

DATE: 11/21/2024

INVITATION TO BID
THIS IS NOT AN ORDER

Page: 5

BID NO.: 50-00146739

JEFFERSON PARISH

PURCHASING DEPARTMENT
P.O. BOX 9
GRETNA, LA. 70054-0009
504-364-2678

VENDOR: 27118 BLANK BID COPY VENDOR

PURCHASING SPECIALIST:
SDUMAS

As per LSA-RS 47:301 et seq., all governmental bodies are excluded from payment of sales taxes to any Louisiana taxing body. Quotations shall be based on F.O.B. Agency warehouse or jobsite, anywhere within the Parish as designated by the Purchasing Department.

JEFFERSON PARISH reserves the right to cancel all or any part of an order if not shipped promptly. No charges will be allowed for parking or cartage unless specified in quotation. The order must not be filled at a higher price than quoted. JEFFERSON PARISH reserves the right to cancel at any time and for any reason by issuing a THIRTY (30) day written notice to the contractor.

JEFFERSON PARISH is expecting all products to be new and all work to be done in workman-like manner, according to standard practices. Any deviations or alteration from the specifications must be indicated on the bid form for each item and upon request, product data for same must be submitted by the time specified by the Purchasing Department.

DELIVERY: FOB JEFFERSON PARISH

INDICATE DELIVERY DATE ON EQUIPMENT AND SUPPLIES

3 - 4 Weeks

INDICATE STARTING TIME (IN DAYS) FOR CONSTRUCTION WORK

N/A

INDICATE COMPLETION TIME (IN DAYS) FOR CONSTRUCTION WORK

N/A

In the event that addenda are issued with this bid, bidders MUST acknowledge all addenda on the bid form. Bidder must acknowledge receipt of an addendum on the bid form by placing the addendum number as indicated. Failure to acknowledge any addendum on the bid form will result in bid rejection.

Acknowledge Receipt of Addenda: NUMBER: N/A
NUMBER: N/A
NUMBER: N/A
NUMBER: N/A

LOUISIANA CONTRACTOR'S LICENSE NO.: (if applicable) N/A

***** ALL BIDDERS MUST COMPLETE SECTION BELOW *****

FIRM NAME:

Rocky Mountain Recreation LLC

SIGNATURE:

(Must be signed here)

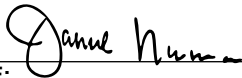

TITLE:

President

PRINT OR TYPE NAME:

Janeil Norman

ADDRESS:

PO Box 68

CITY, STATE:

Albion, ID

ZIP:

83311

TELEPHONE:

(208) 670-5079

FAX:

() N/A

EMAIL ADDRESS:

rockymtnrecllc@gmail.com

TOTAL PRICE OF ALL BID ITEMS: \$ 5,716.00

INVITATION TO BID FROM JEFFERSON PARISH - continued

BID NO.: 50-00146739

SEALED BID

ITEM NUMBER	QUANTITY	U/M	DESCRIPTION OF ARTICLES	UNIT PRICE QUOTED	TOTALS
1	4.00	EA	<p>PURCHASE OF TIP N' ROLL BLEACHERS FOR JEFFERSON PARISH RECREATION DEPARTMENT</p> <p>0001- 3 ROW 8' TIP N' ROLL BLEACHER DBL FB. BUYER TO INSTALL.</p> <p>Bidding National Recreation (See Attached Spec Sheet)</p> <p>DELIVER: EASTBANK JPRD WAREHOUSE 6925 SAINTS DRIVE METAIRIE, LA 70003</p>	<p>\$ 1,429.00</p>	<p>\$ 5,716.00</p>

TR-0307.5PRF_POOL

TIP & ROLL ALUMINUM 3 ROW x 7'-6" BLEACHER

National Recreation Systems, Inc.

1300-D AIRPORT NORTH OFFICE PARK FORT WAYNE, IN 46825

CS.1	– COVER SHEET
TD.1	– BLEACHER SEATING PLAN
BA.1	– BLEACHER ASSEMBLY
PF.1	– PLANK & FRAMING PLAN

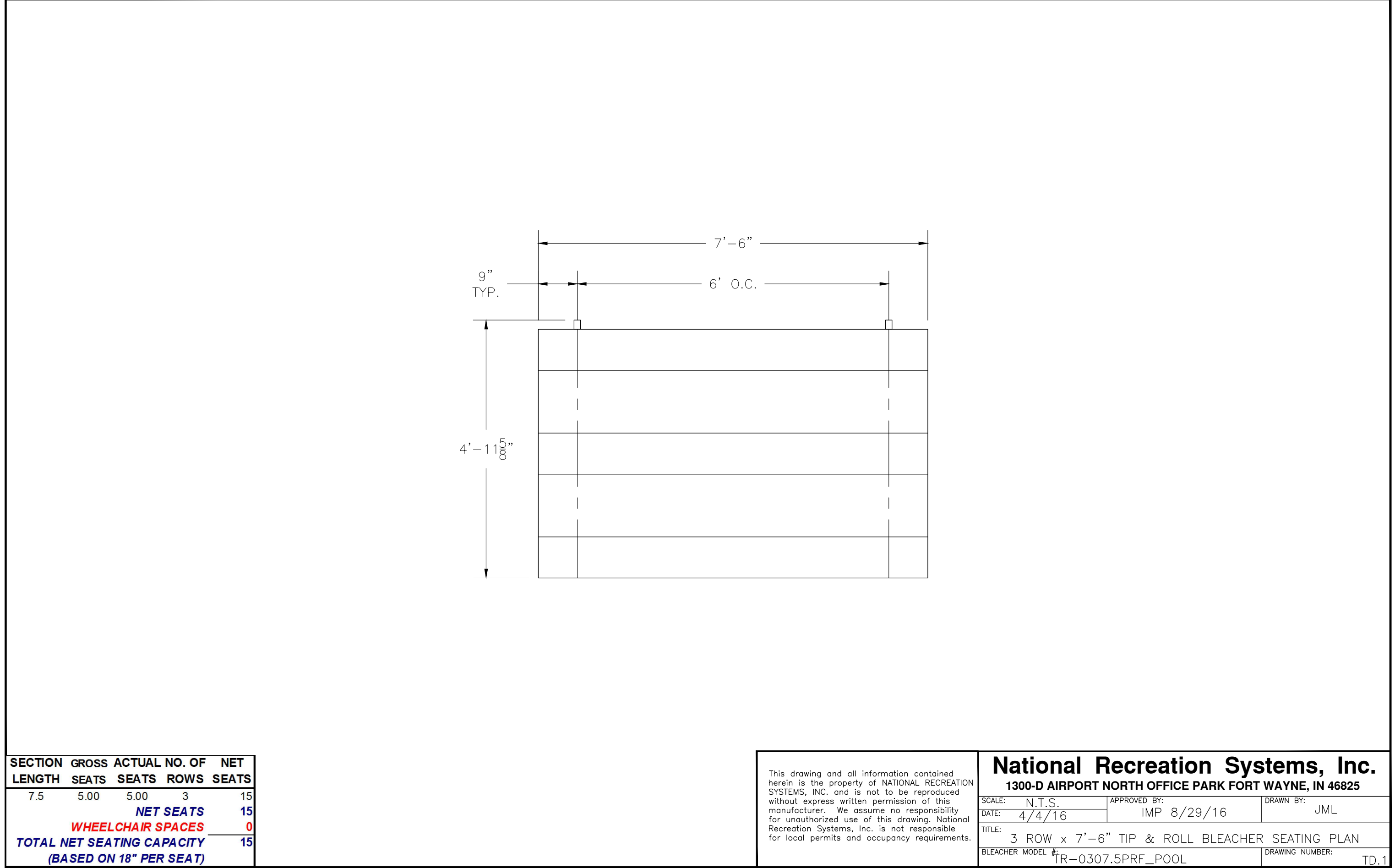

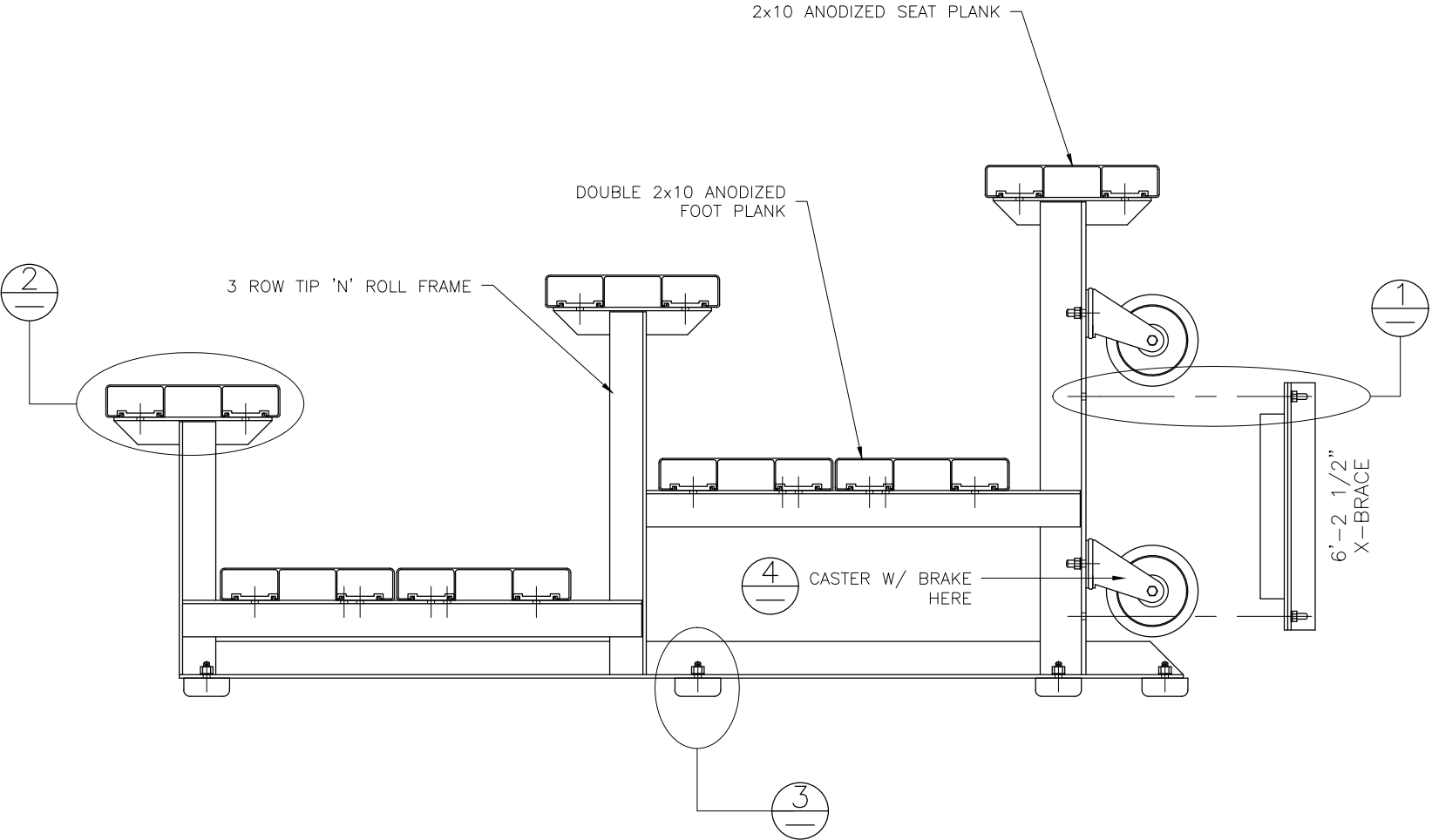
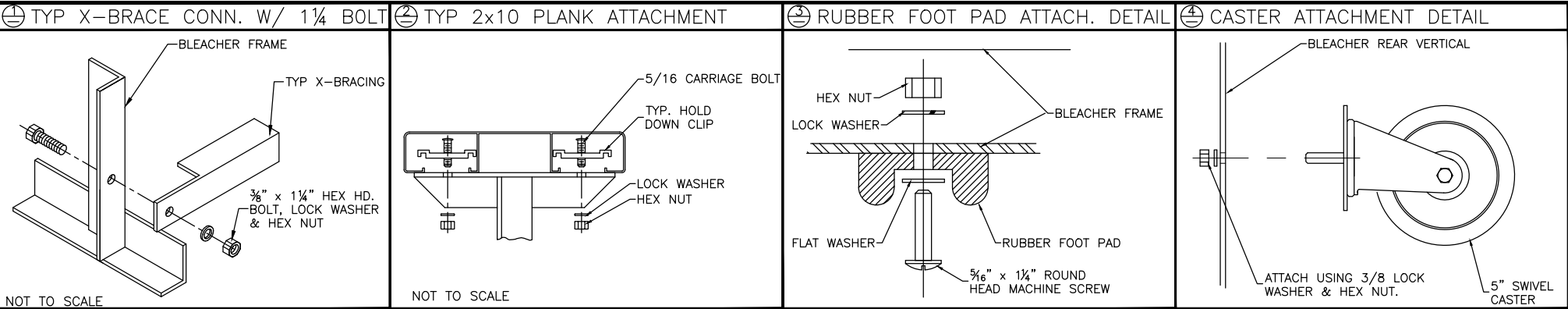

WARNING

TIP N' ROLL BLEACHERS ARE SUITABLE FOR INDOOR OR OUTDOOR USE. HOWEVER, THEY SHOULD ONLY BE TIPPED UP ON THE CASTERS INDOORS, DUE TO POTENTIAL WIND HAZARDS IF TIPPED UP OUTDOORS. THESE LIGHT-WEIGHT UNITS ARE EASILY TIPPED UP BY ANY ABLE-BODIED ADULT.

NOTE: MOUNT CASTERS TO END FRAMES ONLY.

This drawing and all information contained herein is the property of NATIONAL RECREATION SYSTEMS, INC. and is not to be reproduced without express written permission of this manufacturer. We assume no responsibility for unauthorized use of this drawing. National Recreation Systems, Inc. is not responsible for local permits and occupancy requirements.

National Recreation Systems, Inc.
1300-D AIRPORT NORTH OFFICE PARK FORT WAYNE, IN 46825

SCALE: N.T.S.	APPROVED BY: IMP 8/29/16	DRAWN BY: JML
DATE: 4/4/16		
TITLE: 3 ROW TIP & ROLL BLEACHER ASSEMBLY		
BLEACHER MODEL #: TR-0307.5PRF_POOL		DRAWING NUMBER: BA.1

⊕ TYP X-BRACE CONN. W/ 1¼ BOLT

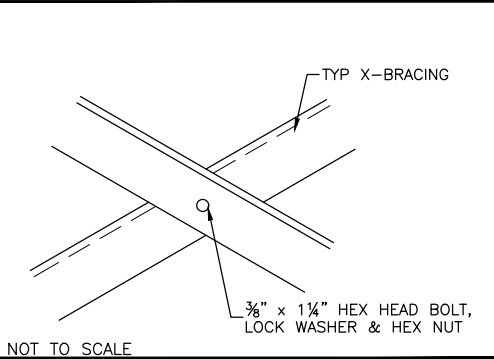

⊕ TYP 2x10 ENDCAP ATTACHMENT

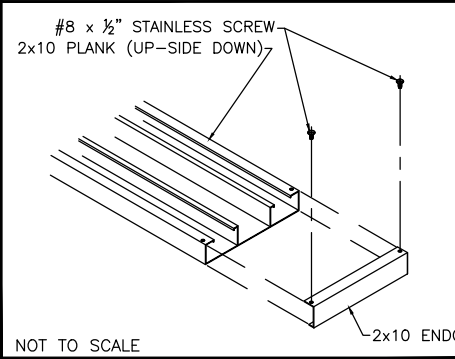

⊕ DBL. 2x10 ENDCAP ATTACHMENT

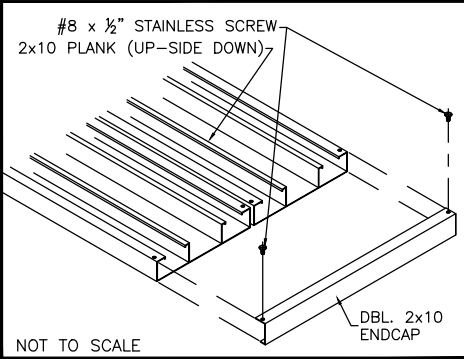

PLANK PLAN

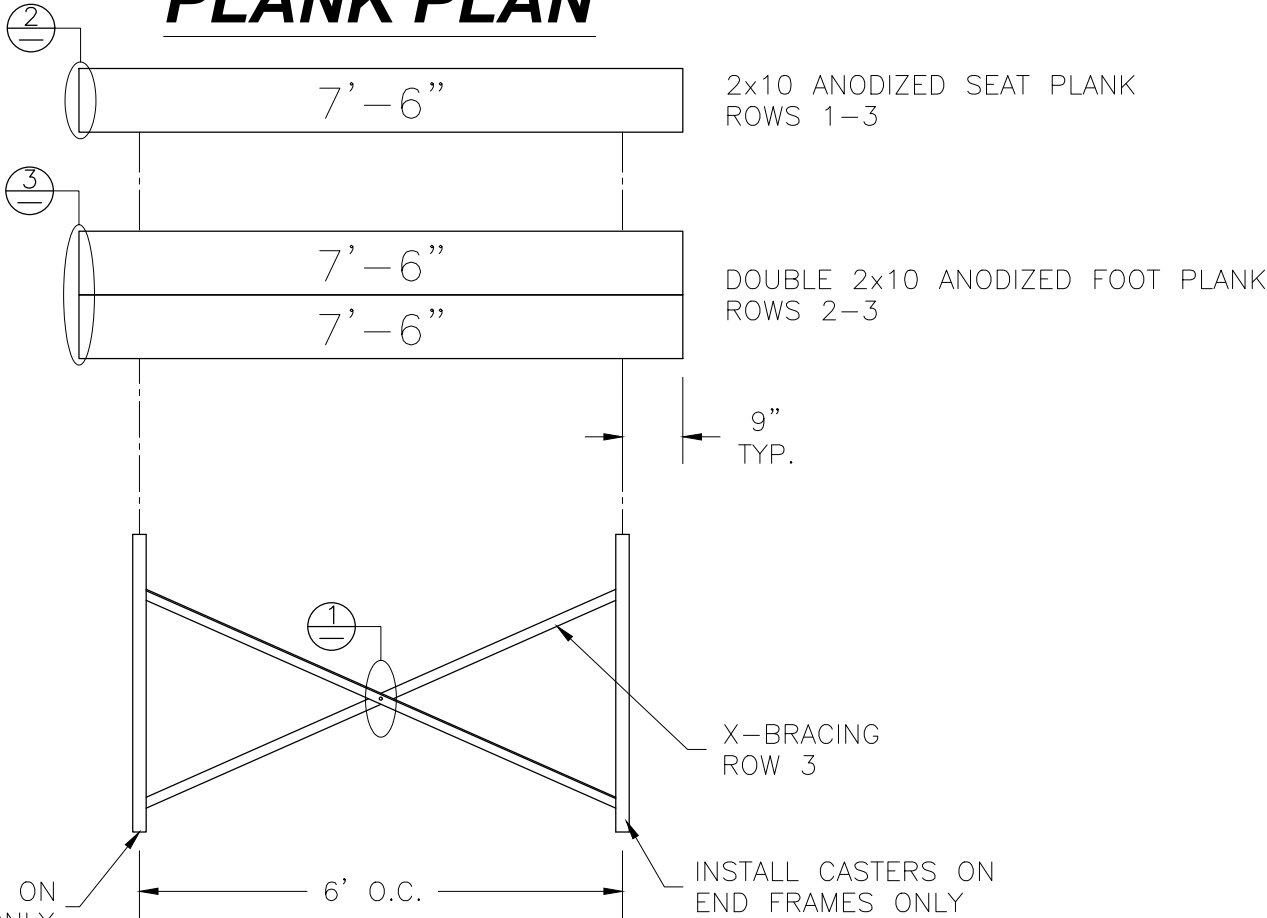

FRAMING PLAN

This drawing and all information contained herein is the property of NATIONAL RECREATION SYSTEMS, INC. and is not to be reproduced without express written permission of this manufacturer. We assume no responsibility for unauthorized use of this drawing. National Recreation Systems, Inc. is not responsible for local permits and occupancy requirements.

National Recreation Systems, Inc.
1300-D AIRPORT NORTH OFFICE PARK FORT WAYNE, IN 46825

SCALE: N.T.S.	APPROVED BY: IMP 8/29/16	DRAWN BY: JML
DATE: 4/4/16		
TITLE: 3 ROW x 7'-6" TIP & ROLL PLANK & FRAMING PLAN		
BLEACHER MODEL #: TR-0307.5PRF_POOL	DRAWING NUMBER: PF.1	