

DATE: 9/04/2024

INVITATION TO BID
THIS IS NOT AN ORDER

Page: 5

BID NO.: 50-00146046

JEFFERSON PARISH

PURCHASING DEPARTMENT
P.O. BOX 9
GRETN, LA. 70054-0009
504-364-2678

VENDOR: 27118 BLANK BID COPY VENDOR

PURCHASING SPECIALIST:
DABRAHAM

As per LSA-RS 47:301 et seq., all governmental bodies are excluded from payment of sales taxes to any Louisiana taxing body. Quotations shall be based on F.O.B. Agency warehouse or jobsite, anywhere within the Parish as designated by the Purchasing Department.

JEFFERSON PARISH reserves the right to cancel all or any part of an order if not shipped promptly. No charges will be allowed for parking or cartage unless specified in quotation. The order must not be filled at a higher price than quoted. JEFFERSON PARISH reserves the right to cancel at any time and for any reason by issuing a THIRTY (30) day written notice to the contractor.

JEFFERSON PARISH is expecting all products to be new and all work to be done in workman-like manner, according to standard practices. Any deviations or alteration from the specifications must be indicated on the bid form for each item and upon request, product data for same must be submitted by the time specified by the Purchasing Department.

DELIVERY: FOB JEFFERSON PARISH

7 weeks from owner color
confirmation

INDICATE DELIVERY DATE ON EQUIPMENT AND SUPPLIES

INDICATE STARTING TIME (IN DAYS) FOR CONSTRUCTION WORK

N/A

INDICATE COMPLETION TIME (IN DAYS) FOR CONSTRUCTION WORK

N/A

In the event that addenda are issued with this bid, bidders **MUST** acknowledge all addenda on the bid form. Bidder must acknowledge receipt of an addendum on the bid form by placing the addendum number as indicated. Failure to acknowledge any addendum on the bid form will result in bid rejection.

Acknowledge Receipt of Addenda: NUMBER: _____

NUMBER: _____

NUMBER: _____

NUMBER: _____

LOUISIANA CONTRACTOR'S LICENSE NO.: (if applicable) 70317

***** ALL BIDDERS MUST COMPLETE SECTION BELOW *****

FIRM NAME:

Pelican Playgrounds, LLC

SIGNATURE:

(Must be signed here)



TITLE: President/Owner

PRINT OR TYPE NAME:

Lauren Knight

ADDRESS:

5208 Magazine St. #116

CITY, STATE:

New Orleans, LA

ZIP:

70115

TELEPHONE:

(504) 909-3290

FAX:

()

EMAIL ADDRESS:

mbellows@pelicanplaygrounds.com

TOTAL PRICE OF ALL BID ITEMS: \$ 12,289.97

INVITATION TO BID FROM JEFFERSON PARISH - continued

BID NO.: 50-00146046

SEALED BID

ITEM NUMBER	QUANTITY	U/M	DESCRIPTION OF ARTICLES	UNIT PRICE QUOTED	TOTALS
1	2.00	EA	Purchase of Cantilever Umbrella Pyramid Shade Structures **Substitution of equal: Manufactured by USA Shade 0010 Modern Shade 12 foot X 12 foot x 8 foot eave cantilever umbrella pyramid shade structures Shade Fabric Color: Aquatic Blue Metal Color: Window Grey RAL 7040	\$ 4,637.11	\$ 9,274.22
2	1.00	EA	0020 Sealed Engineering Drawing (Stamped by a Professional Engineer)	\$ 1,037.00	\$ 1,037.00
3	1.00	EA	0030 Freight Delivered To: Department of Parkways 1221 Elmwood Park Blvd. Jefferson, LA 70123	\$ 1,978.75	\$ 1,978.75

Bid Number 50-00146046

2 messages

Marie Bellows <mbellows@pelicanplaygrounds.com>

Wed, Sep 4, 2024 at 7:17 PM

To: Doris.Abraham@jeffparish.gov

Cc: Lauren Knight <Lknight@pelicanplaygrounds.com>

Good evening,

Could you please confirm that this bid is for materials and freight only, not to include labor/installation of shade?

Thanks,



MARIE BELLOWS, CPSI

Our products and installation services are now
available through Louisiana State Contract:
LA # 4400027864

m: 504.909.3290

w: www.pelicanplaygrounds.com

Doris Abraham <doris.abraham@jeffparish.gov>

Thu, Sep 5, 2024 at 8:40 AM

To: Marie Bellows <mbellows@pelicanplaygrounds.com>

Cc: Lauren Knight <Lknight@pelicanplaygrounds.com>

No labor.

 Doris Abraham

Purchasing Specialist II

Department of Purchasing

Jefferson Parish Government

200 Derbigny Street, Suite 4400

Gretna, LA, 70053

O: (504) 364-2678 | D: (504) 364-2690 | E: doris.abraham@jeffparish.gov

Follow us on [Facebook](#), [Twitter](#), [Instagram](#) & [Youtube](#)

"Thank You" Message from Parish President Cynthia Lee Sheng

From: Marie Bellows <mbellows@pelicanplaygrounds.com>

Sent: Wednesday, September 4, 2024 7:17 PM

To: Doris Abraham <Doris.Abraham@jeffparish.gov>

Cc: Lauren Knight <Lknight@pelicanplaygrounds.com>

Subject: Bid Number 50-00146046

Good evening,

Could you please confirm that this bid is for materials and freight only, not to include labor/installation of shade?

Thanks,



m: 504.909.3290

w: www.pelicanplaygrounds.com

--	--	--

Any information provided to Jefferson Parish Government may be subject to disclosure under the Louisiana Public Records Law. Information contained in any correspondence, regardless of its source, may be a public record subject to public inspection and reproduction in accordance with the Louisiana Public Records Law, La. Rev. Stat. 44:1 et seq.

Notice: Jefferson Parish has gone .gov! Please take note of our new website address, www.jeffparish.gov and employee email addresses.

CUSTOMER NAME: Jefferson Parish
PROJECT NAME: Jefferson Parish Cantilever
LOCATION: Marrero LA
CONFIGURATION #: Q-080582



Marie Bellows
Pelican Playgrounds (Playworld)
,
mbellows@pelicanplaygrounds.
com



CORPORATE HEADQUARTERS
2580 Esters Blvd, Ste 100
DFW Airport, TX 75261
800-966-5005

- NOT TO SCALE
- NOT FOR CONSTRUCTION OR PERMITS
- DUE TO REPRODUCTION, ACTUAL COLORS MAY
DIFFER FROM REPRESENTATION

These plans and specifications are the property of USA Shade and Fabric Structures and shall not be reproduced without their written permission.

CUSTOMER NAME:

PROJECT NAME:

LOCATION:

CONFIGURATION #:

Jefferson Parish

Jefferson Parish Cantilever

Marrero LA

Q-080582

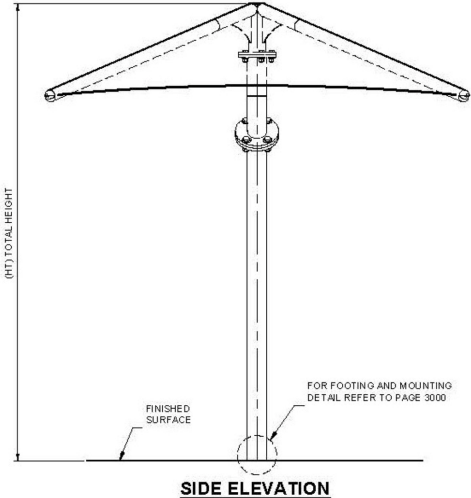
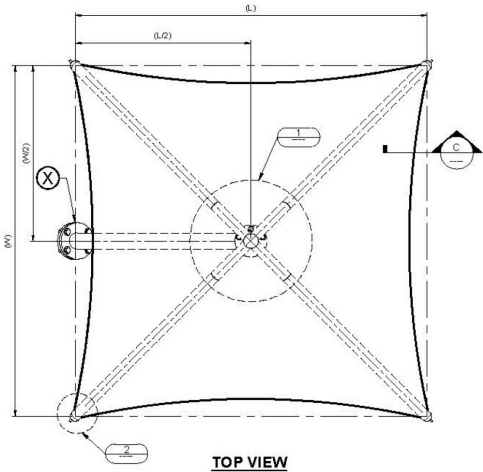
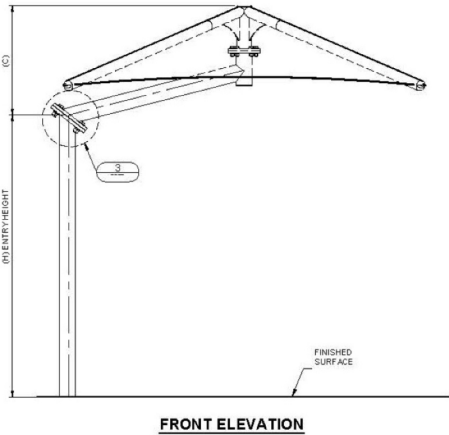

GENERAL NOTES

DESIGN LOADS

BUILDING CODE

LIVE LOADS

SNOW LOAD

WIND LOADS

INTERNATIONAL BUILDING CODE 2021

5 PSF

5 PSF

115 MPH*
3-Sec. Gust, RISK CATEGORY II & EXPOSURE C

*- 115 MPH ACCORDING TO THE BASIC WIND SPEED MAPS OF ASCE 7-16 IS EQUIVALENT TO THE ALLOWABLE STRESS DESIGN WIND SPEED OF 90 MPH ACCORDING TO ASCE 7-05 AND IBC 2021 EQ 16-17.

ESTIMATED STEEL WEIGHT

Total Structure Weight	685.63 lbs
Single Column Weight	146.9 lbs
Total Upper Frame Weight	538.7 lbs
Steel Sizes	HSS Ø5.00 SCH 40 (5.563 x 0.258)

TABLE OF DIMENSIONS

W	L	H	C	HT	CL	RL
12' 0"	12' 0"	8' 0"	3' 6"	11' 6"	0'-4"	7' 10"



CORPORATE HEADQUARTERS

2580 Esters Blvd, Ste 100

DFW Airport, TX 75261

800-966-5005

- NOT TO SCALE
- NOT FOR CONSTRUCTION OR PERMITS
- DUE TO REPRODUCTION, ACTUAL COLORS MAY DIFFER FROM REPRESENTATION

These plans and specifications are the property of USA Shade and Fabric Structures and shall not be reproduced without their written permission.

CUSTOMER NAME:
PROJECT NAME:
LOCATION:
CONFIGURATION #:

Jefferson Parish
Jefferson Parish Cantilever
Marrero LA
Q-080582

REINFORCED CONCRETE NOTES

1. CONCRETE WORK SHALL BE EXECUTED IN ACCORDANCE WITH THE LATEST EDITION OF THE AMERICAN CONCRETE INSTITUTE SPECIFICATION FOR STRUCTURAL CONCRETE ACI 301 AND BUILDING CODE ACI 318. CONCRETE SPECIFICATIONS SHALL BE AS FOLLOWS:
- 28 DAY STRENGTH: 2500 PSI

• SLUMP: 3-5

• PORTLAND CEMENT SHALL CONFORM TO C-150

• AGGREGATE SHALL CONFORM TO ASTM C-33
2. ALL REINFORCEMENT STEEL SHALL CONFORM TO ASTM A-615 GRADE 60; AND SHALL BE DETAILED, FABRICATED AND PLACED IN ACCORDANCE WITH THE LATEST ACI SPECIFICATION FOR STRUCTURAL CONCRETE ACI 301, ACI DETAILING MANUAL AND CRSI MANUAL OF STANDARD PRACTICE.
3. ALL ANCHOR BOLTS SET IN NEW CONCRETE (WHEN APPLICABLE) SHALL COMPLY WITH ASTM F-1554 GRADE 55 (GALVANIZED).
4. ALL NON-SHRINK GROUT SHALL HAVE A MINIMUM 28 DAYS COMPRESSIVE STRENGTH OF 5000 PSI, AND SHALL COMPLY THE REQUIREMENTS OF ASTM C109, ASTM C939, ASTM C1090 ASTM C1107, WHEN APPLICABLE.
5. SOIL PARAMETERS FOR FOOTING ANALYSIS; TABLE 1806.2, CLASS : 5 - 1500(PSF)
6. FOR SPREAD FOOTING, EDGE OF COLUMN OR ANCHOR BOLTS MUST BE SET AT LEAST 12" FROM THE EDGE OF SPREAD FOOTING EDGE.
7. SPREAD FOOTING ALLOWED TO BE ROTATED AS REQUIRED.

TABLE FOR NON-CONSTRAINED DRILLED PIER FOOTING								
DIAMETER	DEPTH	VERTICAL REBAR		TIES			MIN. COLUMN EMBEDMENT (EMBED)	MIN. ANCHOR EMBEDMENT (RECESS. & SURFACE)
(FT)	(FT)	QTY.	SIZE	QTY.	Ø LOOP (FT)	SIZE	(IN)	(IN)
2.00	6.00	6.00	#8	11	1.50	#4	36	19

TABLE FOR SPREAD FOOTING							MIN. COLUMN EMBEDMENT (EMBED)	MIN. ANCHOR EMBEDMENT (RECESS. & SURFACE)
LENGTH	THICKNESS	TOP AND BOTTOM REINFORCEMENT					(IN)	(IN)
(FT)	(FT)	QTY.	SIZE	SPACING (IN)			(IN)	(IN)
5.00	3.00	7	#5	@	9.00	O.C.E.W.	33	19

NOT FOR
CONSTRUCTION
OR PERMITS

NOTE: ADDITIONAL
INSTALLATION COSTS
FOR SPREAD FOOTING

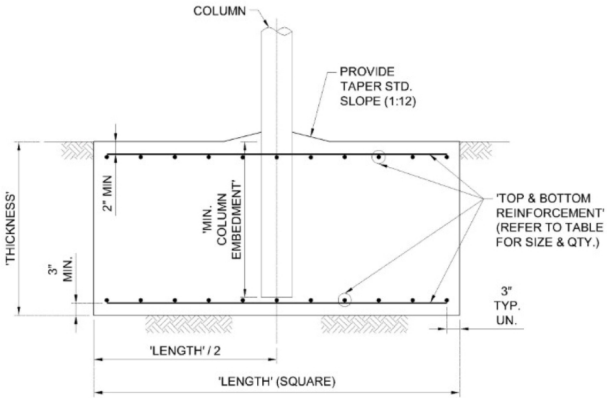

SPREAD FOOTING TYPE
EMBEDDED
SCHEMATIC VIEW ONLY
REFER TO TABLE FOR VARIABLE DIMENSIONS

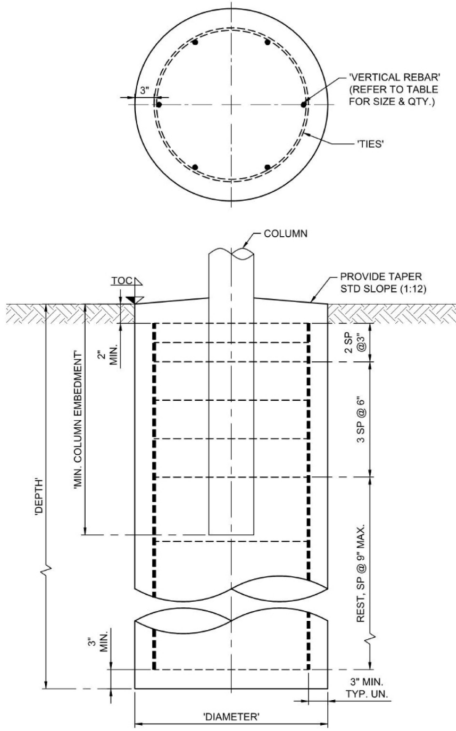

DRILLED PIER FOOTING TYPE
EMBEDDED
SCHEMATIC VIEW ONLY
REFER TO TABLE FOR VARIABLE DIMENSIONS & QTY.

STANDARD POWDER COAT COLORS



BLACK
115618BLK



COBALT
115618CBB



BLUE
115618BLU



FOREST GREEN
115618FRG



RED
115618RED



YELLOW
115618YLW



DARK BROWN
115618DBW



LIGHT IVORY
115893



WHITE
115618WHT



TELE-GRAY
115892

Powder coating provides maximum adhesion, UV protection and fade resistance. Available in a wide range of colors, this coating has higher surface hardness/scratch resistance than common liquid paints.

Powder coat colors may vary slightly based on the media of which flyer is printed out on or distributed as PDF.



USASHADE
& Fabric Structures®

www.usa-shade.com

Corporate Headquarters
DFW International Commerce Park
2580 Esters Blvd, Suite 100
DFW Airport, Texas 75261
PH: 214.905.9500
TF: 800.966.5005

West Coast Office
PH: 714.427.6981

Southeast Office
PH: 214.905.9500

Copyright © 2019 by Shade Structures, Inc. All rights reserved

SHADESURE™ FABRIC

Lead & Phthalate Free*



WHITE
SHADE 57%
UV 86%

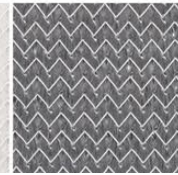

SILVER
SHADE 88%
UV 93%

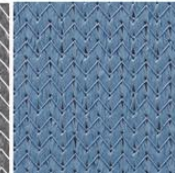

LAGUNA BLUE
SHADE 92%
UV 96%



ROYAL BLUE
SHADE 86%
UV 94%



NAVY BLUE
SHADE 90%
UV 94%



TURQUOISE
SHADE 83%
UV 92%



RAINFORST
SHADE 89%
UV 96%



DESERT SAND
SHADE 80%
UV 92%

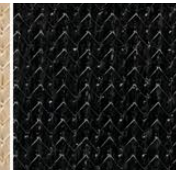

BLACK
SHADE 95%
UV 96%



**SUNFLOWER
YELLOW**
SHADE 70%
UV 94%

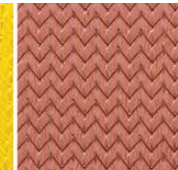

TERRACOTTA
SHADE 84%
UV 90%



ARIZONA
SHADE 86%
UV 91%



**ATOMIC
ORANGE**
SHADE 82%
UV 94%



RED
SHADE 91%
UV 92%



MULBERRY
SHADE 90%
UV 91%



**ELECTRIC
PURPLE**
SHADE 84%
UV 90%



ZESTY LIME
SHADE 83%
UV 92%

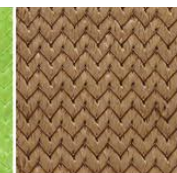

CINNAMON
SHADE 88%
UV 93%



OLIVE
SHADE 93%
UV 97%



CHOCOLATE
SHADE 92%
UV 93%

Our fabrics carry a 10-year limited manufacturer's warranty from the date of installation against failure from significant fading, deterioration, breakdown, mildew, outdoor heat, cold, or discoloration, with the exceptions of Sunflower Yellow, Atomic Orange, Red, Mulberry, Electric Purple, Zesty Lime, Cinnamon, Olive, and Chocolate which carry a 5-year pro-rated warranty. Coolbrella shade structure fabrics carry a 3-year warranty. Should the fabric need to be replaced under the warranty, USA SHADE will manufacture and ship a new replacement fabric at no charge for the first six years, thereafter pro-rated at 20% per year over the last four years.

* Shadesure™ Red does not pass CPSC-CH-E1002-08.1. Contact your rep for more details.

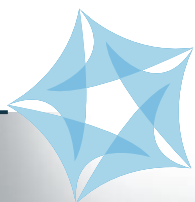

USA SHADE
& Fabric Structures®

www.usa-shade.com

Corporate Headquarters
DFW International Commerce Park
2580 Esters Blvd, Suite 100
DFW Airport, Texas 75261
PH: 214.905.9500
TF: 800.966.5005

West Coast Office
PH: 714.427.6981

Southeast Office
PH: 214.905.9500

Copyright © 2019 by Shade Structures, Inc. All rights reserved