

JAMALYNN MORRIS

Founder & CEO

PERFORMANCE SUMMARY

EXCEPTIONALLY TALENTED CHILDCARE PROFESSIONAL WITH EXPERIENCE IN LEADING A BUSY AND GROWING CHILDCARE CENTER. EFFECTIVELY ABLE TO HIRE AND TRAIN TEACHERS AND SUPPORT STAFF, TO ENSURE DELIVERY OF EXCEPTIONALLY WELL-PLACED CARE TO ENROLLED CHILDREN. PROVEN ABILITY TO GROW CHILDCARE FACILITY AND SUSTAIN PROFITABILITY.

Core Competencies

- Project Management
- Classroom Observation
- ProCare
- Training & Development
- Facilities Management
- Program Development
- Financial planning

New Horizon Learning Academy I & II- Founder/ CEO

July 2019–Present

- Coordinate strategic planning and analysis to ensure efficient and streamlined daily operations.
- Regularly update team members on organizational benchmark goals.
- Oversee professional development and performance to enhance staff morale, productivity, and teamwork.
- Develop constructive and cooperative working relationships with community partners
- Enforce comprehensive policies and procedures to provide direction in organizational management
- Oversee staff members in a dynamic environment to deliver exceptional early childhood education while adhering to state, federal, organizational and accreditation guidelines
- Set financial standards and measure success towards stability and consistent growth

Childcare Consultant

2021–Present

Provide training and technical assistance to childcare programs to improve the quality of childcare.

- Coordinate, develop and implement trainings for childcare providers that meet the needs of beginning, intermediate and advanced childcare providers who may work in a variety of childcare settings
- Provide technical assistance, model teaching and/or consultation to childcare providers
- Provide general advisement to current and prospective childcare providers.

CONTACT

PHONE:
504-331-6724

WEBSITE:

<https://nhlanola.org/>

OR

https://linktr.ee/childcareboss_jamalynnm

EMAIL:

newhorizonlearningacademy@gmail.com

**"Before any great things
are accomplished, a
memorable change must
be made in the system of
education...to raise the
lower ranks of society
nearer to the higher."**

— John Adams

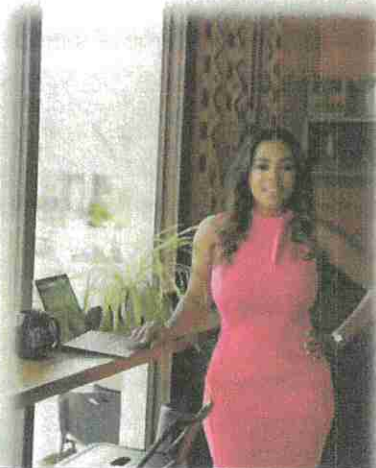



CONTACT

PHONE:
504-331-6724

WEBSITE:

<https://nhlanola.org/>

OR
https://linktr.ee/childcareboss_jamalynnm

EMAIL:

newhorizonlearningacademy@gmail.com



ADDITIONAL WORK HISTORY

Parent Educator/Family Advocate
August 2016- December 2021

Teacher Assistant
October 2014- August 2016

Lead Teacher
October 2012-January 2015

Lead Teacher/Assistant Director
August 2009 – October 2012

EDUCATION

Ashford University; San Diego, CA –

2017 Graduate

Major- Bachelor's in Early Childhood Education Administration

Nunez Community College; Chalmette, LA

2013 Graduate

Major – Associates in Early Childhood Education

Kenner's Health Institute; Kenner, LA

2010 Graduate

Certified Phlebotomist

Any Further Information or details will be furnished upon request



State of Louisiana

Department of Education

LICENSE

53315

This is to certify that New Horizon Learning Academy II
is hereby duly licensed to operate Type "III" Child Day Care at

4820 Wabash Street
Metairie, LA 70001

with a licensed capacity of Total: 67 (Bldg 1 = 67)

Age Range: 6 Week(s) - 17 Year(s)

Gender : N/A

approved for services of Early Learning Center III

This license shall expire on October 31, 2023, but may be revoked or suspended
at any time as provided in the Licensing Law or Minimum Standards pertaining thereto.
This license is not transferable and must be renewed annually.

October 31, 2022

Date of Issue

Type "III" *Pate Carol B. v. g*

State Superintendent of Education

New Horizon Learning Academy II
4820 Wabash Street
Metairie, LA 70001

Date - 01/06/2023
License # - 53315
Action Code - 521 - ONSITE FULL INSP & MEASUREMENT

Statement of Deficiencies

713.A.: Office of Public Health, State Fire, City Fire Approval

Not Met

713.A.: Annual licensing inspections by the department, current approvals by the Office of Public Health, Office of State Fire Marshal, and city fire (if applicable), and academic approval by the department (if type III center) shall be required before the expiration of an existing license. However, if a center has documentation establishing that the center requested an inspection by the Office of Public Health or the Office of State Fire Marshal prior to the expiration of the existing license, these approvals may be submitted to the department within 90 calendar days of the date of the license renewal.

Finding:

713.A. Based on record review at 3:00 p.m., S1 failed to have documentation of a current inspection and approval from State Fire Marshal indicating that the center "acceptable for licensing."

Corrective Action Plan: Effective 1/6/2023, S1 stated that they will reach out to State Fire Marshall at least 6 months in advance to ensure compliance with this regulation.

GENERAL COMMENTS:

Center Landline- 504-780-2444 verified at 3:32 p.m.
Center Email- Nhla4820@gmail.com

Provider has stated that they will not provide the following:
Field Trips or Daily Transportation

Provider Signature: _____

Date: _____

New Horizon Learning Academy II
4820 Wabash Street
Metairie, LA 70001

Date -
License # - 53315
Action Code - 6 - FOLLOW-UP to ANNUAL SURVEY

Statement of Deficiencies

GENERAL COMMENTS:

Center Landline- 504- 780-2444 verified at
Center Email: Nhla4820@gmail.com

Provider has stated they do not participate in the following: Transportation, Field Trips, Night Time Care, Water Activities, and Medication. Medication is administered only for emergencies.

Provider Signature



-- Date

1-30-23



STATE OF LOUISIANA
DEPARTMENT OF HEALTH
OFFICE OF PUBLIC HEALTH

Retail Food
Notice of Violations

Routine/Renewal

Permit Number 26-0003288	Permit Name NEW HORIZON LEARNING ACADEMY II (DIETARY)		
Name of Establishment New Horizon Learning Academy II		Owner Name NEW HORIZON LEARNING ACADEMY LLC II	
Address 4820 WABASH ST METAIRIE, LA 70001		Date 09/28/2023	Time 02:30 PM

LAC TITLE 51 PART XXIII



Comments:

A VERBAL ACKNOWLEDGEMENT OF THIS REPORT WAS MADE BY: TRACEY WALGAMOTTE
EMAIL: NHLA4820@YAHOO.COM

NO VIOLATIONS OBSERVED

NOTICE RS 40:31.38 (ACT 66)

RS 40:31.38 (ACT 66) authorizes the Louisiana Department of Health to charge a fee of \$150 to any permitted facility that fails to correct the necessary sanitary code violations to be in compliance at the time of its follow up inspection (1st re-inspection). Re-inspections are required when there are five or more uncorrected non-critical violations and/or one or more uncorrected critical violations remaining at the conclusion of an inspection. The fee is only charged if the necessary violations are not corrected before the 2nd re-inspection and other subsequent re-inspections. Facilities can avoid this fee if the violations noted on the routine inspection report are corrected by, or during, the follow up inspection. If a fee is assessed, the \$150 fee is payable within 30 days' notice, and failure to pay shall result in revocation of the permit.

Sanitarian Name/Print Raven Ross	Phone # 504-838-5140	Sanitarian Signature 	R.S. # T1349
The above mentioned violations were called to my attention and were explained to me in detail. I hereby agree to			
Correct Critical Violations by		Correct Non-Critical Violations by	
Name/Title TRACEY WALGAMOTTE/ DIRECTOR		Signature of Recipient 	



John Bel Edwards
GOVERNOR

Office of State Fire Marshal

8181 Independence Blvd. Baton Rouge, LA 70806
(225) 925-4911 (800) 256-5452 Fax (225) 925-4241



Daniel H. Wallis
FIRE MARSHAL

Inspection Report

Report # CB-23-002553-1

No Deficient/Cautionary Codes cited.

Location Information			
Inspection Type Compliance Building Inspection		Inspection Date 9/26/2023 11:30:27 AM	
Structure ID	No. of Buildings 1	Facility Code	
Capacity	Year Built	Construction Type Type VB / (000)	
Building/Trade Name NEW HORIZON LEARNING ACADEMY II		Address 4820 WABASH STREET, METAIRIE, LA 70001	
Owner Information			
Owner Type Private Project	Name NEW HORIZON LEARNING ACADEMY	Contact Phone (504) 780-2444	Contact Email NHLA4820@GMAIL.COM
Address 4820 WABASH STREET, METAIRIE, LA 70001			
Tenant Information			
Name	Suite Number	Floor Number	Square Footage
Occupancy Details			
Occupancy Type Educational	Details OCCUPANCY TYPE: DAY CARE; NUMBER OF CHILDREN OVER 2-1/2 YEARS OF AGE: 67; NUMBER OF CHILDREN 2-1/2 YEARS OF AGE OR LESS: 0; NUMBER OF ADULTS: 0		
Comments			
Annual inspection conducted. DOE License Number: 53315, Capacity: 67, Expiration: 10/31/2023. Children Present: 37. Staff Present: 13. Fire drill log well maintained. No apparent deficiencies observed at time of inspection.			
Inspector Information			
Name: Spencer Perilloux	Badge Number: 766	Inspector Signature: <i>Spencer Perilloux</i>	
Person to whom requirements were explained			
Name: Tracey Walgamotte	Title: Direct of Administration	Signature: <i>Tracey Walgamotte</i>	

For questions regarding the contents of this report, please call:

(504) 568 8506

R. S. 40: 1621

Whoever fails to comply with any order issued by the Fire Marshal or his authorized representative under any provision of Part III, Chapter 7, Title 40 of the Louisiana Revised Statutes of 1950, R.S. 40:1569 excepted, shall be fined not more than five hundred dollars or imprisoned, for more than six months or both. Each day's violation of an order constitutes a separate offense and may be punished as such at the discretion of court.



CENTRALBIDDING
FROM CENTRAL AUCTION HOUSE

**SOQ 23-023-Early Childcare Education Services (Birth to Five Program)
for JeffCap**
Jefferson Parish Government

Project documents obtained from www.CentralBidding.com

28-Aug-2023 10:54:46 AM



SOQ No. 23-023

**Provide Early Childcare Education Services
(Birth to Five Program) for JeffCap**

Submission Deadline: October 6, 2023 at 3:30 PM

ATTENTION VENDORS!!!

Please review all pages and respond accordingly, complying with all provisions in the public notice and Jefferson Parish Code of Ordinances Section 2-926 et seq. All submissions must be received on the Purchasing Department's e-Procurement site, www.jeffparishbids.net, by the SOQ submission deadline date and time. Late submissions will not be accepted.

**Jefferson Parish Purchasing Department
General Government Building
200 Derbigny Street, Suite 4400
Gretna, LA 70053**

**Purchasing Specialist II Name: Shanna Folse
Purchasing Specialist II Email: sfolse@jeffparish.net
Purchasing Specialist II Phone: (504)-364-2680**

PUBLIC NOTICE
SOQ 23-023

Early Childcare Education Services (Birth to Five Program)

The Parish of Jefferson, authorized by **Resolution No 142425**, is hereby soliciting the submittal of a Statement of Qualification (**General Professional Service Questionnaire**) from persons or firms interested and qualified as defined by the Department of Health and Human Services for participation in Jefferson Community Actions' Head Start Birth-to-Five Program. The public purpose of the Project is to identify licensed early childhood providers to provide education, parent involvement, and nutrition services for children ages 36 months- 60 months under the Head Start Birth-to-Five Grant. Persons or firms deemed qualified for this work shall be eligible for award of early childcare services throughout the Parish until July 31, 2025.

Deadline for Submissions: 3:30 p.m., October 6, 2023

Back Ground & General Scope:

1. Childcare services provided full day, full year education, parent involvement and nutrition services for children ages 36 months- 60 months for 10 hours per day, five (5) days per week, twelve (12) months per year with the exception of the following holidays when the center is closed: New Year's Eve and New Year's Day, Martin Luther King, Jr. Day, Mardi Gras, Ash Wednesday, Good Friday, Easter Monday, Memorial Day, Juneteenth, Fourth of July, Labor Day, Thanksgiving Day, Friday after Thanksgiving Day, Christmas Eve and Christmas Day; Jefferson Parish Head Start Program observes all Parish Holidays;
2. Participate in Self-Assessment interviewing process and serve on Self-Assessment Team; Participate in Community Assessment;
3. Utilize Creative Curriculum for children ages 36 months- 60 months;
4. Must use Teaching Strategies Gold assessments and ongoing progress;
5. Participate in JeffCap Head Start Birth-to-Five Professional Development and training to ensure all staff has the required training hours as deemed by Head Start Performance Standards, Head Start Act and Louisiana Department of Education Division;
6. Collaborate with JeffCap Head Start Birth-to-Five Program to expand, develop and implement Head Start Birth-to-Five services;
7. Conduct monthly Parent Committee meetings to ensure parent involvement is achieved and any concerns are voiced and addressed;
8. Ensure that parents/guardians with children enrolled will participate in Parent Orientation and the Head Start Parent Partnership Workshop and elect representatives for JeffCap Head Start B-5 Policy Council from the Parent Committee;
9. Ensure that enrollees will participate in the Transition and Screening Process. The health screening **MUST** be conducted (vision, hearing and behavior) within 45 days of entry into program;
10. Complete developmental screenings and ongoing assessment for all participants for the purpose of planning appropriate activities for the children.

Also, they will develop individual lesson plans using Teaching Strategies Gold online system on a weekly basis that include individualization for the children enrolled. The teaching staff with Head Start participants will conduct home visits before children enter the center and as scheduled on the JeffCap Head Start B-5 calendar. Teaching staff will conduct parent conferences and provide parent with documentation related to their child's progress;

11. Ensure JeffCap Head Start B-5 Child Outcomes will be implemented in each classroom;
12. Participate in all JeffCap Head Start Birth-to-Five program activities such as Open House, Parent Orientation, School Readiness Fairs, Grandparents' Day, Health Fairs, etc.;
13. Maintain class size in compliance with the Head Start Performance Standards 1304.52 (g)
14. (4). A group up to twenty is the maximum number of toddlers assigned to two teachers and/or a teacher and teacher assistant. The number of children assigned to each classroom cannot exceed the mandated square footage required per child;
15. Required that each classroom will have two teaching staff per room at all times;
16. Expected to be in full compliance with the Head Start Performance Standards within 90 days of the contract date;
17. Reports and recommendations provided based upon observations and findings;
18. Keep and maintain adequate, legible, genuine, current, and complete records of services rendered under the terms of this agreement and to make available all such records, which at a minimum, shall consist of, but are not limited to, the following categories and/or documents:
19. Enrollment records that include verification of family income and other verification required for determining eligibility for Head Start funding. Such verification must meet the criteria required by the administration for Children and Families and JeffCap Head Start Birth-to-Five;
20. Records documenting screening, on-going assessments and educational services for pre- school children;
21. Fiscal and Non-Federal Share: Ensure that all expenditures and In-Kind items related to reimbursement requests and Non-Federal Share are acceptable and allowable in accordance with 2 CFR, Part 200 and ensure that the Non-Federal Share obligation is met as required, which is 25% of the total Federal reimbursement received;
22. Required to meet with JeffCap Head Start B-5 Administrators, at least quarterly or as deemed necessary to address program problems, concerns, or issues;
23. Ensure that participants with disabilities will receive services through the Jeff CAP HS B-5 Education/ Disabilities Content Area and Louisiana Department of Education Early Steps and Child Search program;
24. Provide proof that operation is in good standing under Type III License from Louisiana Department of Education Licensing Division (must submit copy of current License);
25. Provide evidence that Head Start all center-based teachers have at least an associate's or bachelor's degree in child development or early childhood education, equivalent coursework, or otherwise meet the requirements of section 648A(a)(3)(B) of the Act;

26. Provide evidence that Head Start all center-based teachers have at least an associate's or bachelor's degree in child development or early childhood education, equivalent coursework, or otherwise meet the requirements of section 648A(a)(3)(B) of the Act;
27. Registered Participants of the Jefferson Parish Early Childhood Collaborative;
28. Provide documentation that the learning center follows all licensing laws, regulations and minimum standards have State Fire Marshal and Office of Public Health clearance and approval;
29. Obtained the Quality Star rating of 4 - 5 stars from the Early Childhood Care and Education Network; Performances Profile must have a score of Proficient or higher from the Early Childhood Care and Education Network;
30. No current deficiencies from State Licensing;
31. Evidence of Child Care Civil Background Checks (CCCBCS) clearance on all staff;
32. Academic approval from the Louisiana Department of Education (LDOE);
33. Required insurance; and
34. Provide a narrative summary to describing the history of providing high -quality services, familiar with CLASS standards, understanding of evidence-based curricula, understanding of appropriate requirements to care for toddlers, evidence of providing professional development to staff; and
35. Submit a signed copy of the Jefferson Parish Statements of Qualification General Professional Service Questionnaire.

All proposals must include proof of sexual abuse and molestation coverage and professional liability insurance with combined single limits of one million (\$1,000,000.00) dollars for the entire contract period, August 1, 2023 through July 21, 2025. Consultants, consultants' staff, and all students approved by the Program to provide services are subject to satisfactory child care civil criminal background checks; annual tuberculosis (TB) screenings, and satisfactory completions of physical examinations by his or her own medical doctor once every three years, the results of which will be provided to and retained by the Program.

Evaluation Criteria

The following evaluation criteria, listed in order of importance, are used to evaluate each firm submitting a Statement of Qualifications:

- (A) Professional training and experience - **35 points**
- (B) Scope of Services - **20 points**
- (C) Responsiveness to the SOQ - **10 points**
- (D) Innovative Concepts - **10 points**
- (E) Financial Profile - **10 points**
- (F) The nature, quantity, and value of parish work previously performed and presently being performed by the person and/or firm submitting, - **10 points**
- (G) Past and current professional accomplishments, for which references from clients or former clients and information gathered by inspection of current or recent projects may be considered - **5 points**

General Professional Services Questionnaire

A. Project Name and Advertisement Resolution Number: Early Childcare Education Service (Birth to Five Program) of JeffCAP (SOQ23-023)
B. Firm Name & Address: New Horizon Learning Academy II 4820 Wabash Street Metairie, La 70001
C. Name, title, & contact information of Firm Representative, as defined in Section 2-926 of the Jefferson Parish Code of Ordinances, with at least five (5) years of experience in the applicable field required for this Project: Jamalynn Morris, Chief Executive Officer 504-677-0007 (Work Cell) 504-331-6724 (Cell)
D. Address of principal office where Project work will be performed: 4820 Wabash Street Metairie, La 70001
E. Is this submittal by a JOINT-VENTURE? Please check: YES <input type="checkbox"/> NO <input checked="" type="checkbox"/>
If marked "No" skip to Section H. If marked "Yes" complete Sections F-G.
F. If submittal is by JOINT-VENTURE, list the firms participating and outline specific areas of responsibility (including administrative, technical, and financial) for each firm. Please attach additional pages if necessary.
1.
2.

General Professional Services Questionnaire

G. Has this JOINT-VENTURE previously worked together? Please check: YES ☐ NO ☐

H. List all subcontractors anticipated for this Project. Please note that **all subcontractors must submit a fully completed copy of this questionnaire**, applicable licenses, and any other information required by the advertisement. See Jefferson Parish Code of Ordinances, Sec. 2-928(a)(3). Please attach additional pages if necessary.

Name & Address:	Specialty:	Worked with Firm Before (Yes or No):
1. N/A		
2.		
3.		
4.		
5.		

General Professional Services Questionnaire

I. Please specify the total number of support personnel that may assist in the completion of this Project: <div style="border-bottom: 1px solid black; width: 100px; margin-top: 5px;">15</div>
J. List any professionals that may assist in the completion of this Project. If necessary, please attach additional documentation that demonstrates the employment history and experience of the Firm's professionals that may assist in the completion of this Project (i.e. resume). Please attach additional pages if necessary.
PROFESSIONAL NO. 1
Name & Title: <div style="border-bottom: 1px solid black; height: 40px; margin-top: 5px;">Jamalynn Morris, Chief Executive Office</div>
Name of Firm with which associated: <div style="border-bottom: 1px solid black; height: 40px; margin-top: 5px;">New Horizon Learning Academy II</div>
Description of job responsibilities: <div style="border-bottom: 1px solid black; height: 100px; margin-top: 5px;"> <small>Develop high quality business strategies and plans ensuring their alignment with short-term and long-term objectives Lead and motivate subordinates to advance employee engagement develop a high performing managerial team Oversee all operations and business activities to ensure they produce the desired results and are consistent with the overall strategy and mission Make high-quality investing decisions to advance the business and increase profits Enforce adherence to legal guidelines and in-house policies to maintain the company's legality and business ethics Review financial and non-financial reports to devise solutions or improvements Build trust relations with key partners and stakeholders and act as a point of contact for important shareholders Analyze problematic situations and occurrences and provide solutions to ensure company survival and growth Maintain a deep knowledge of the markets and industry of the company</small> </div>
Years' experience with this Firm: <div style="border-bottom: 1px solid black; height: 40px; margin-top: 5px;">1 years</div>
Education: Degree(s)/Year/Specialization: <div style="border-bottom: 1px solid black; height: 40px; margin-top: 5px;">Bachelors in Early Childhood Education Administration</div>
Other experience and qualifications relevant to the proposed Project: <div style="border-bottom: 1px solid black; height: 100px; margin-top: 5px;"> 13 years of experience in childcare 5 years as a type III childcare facility Pathway Trainer TSGold Trainer Member on Louisiana Early Leaders Academy Board Member of Jefferson Ready Start Network Core Leadership Team Member of Childcare Association of Louisiana </div>

General Professional Services Questionnaire

PROFESSIONAL NO. 2
Name & Title:
Tracey Walgamotte, Director
Name of Firm with which associated:
New Horizon Learning Academy II
Description of job responsibilities:
<p>Manage the staff at a child care center. Guide and support their teaching staff. Create an environment where parents and children will feel secured and well taught. Provide their staff with constructive criticisms and suggest action plans on how they can improve. Train and supervise staff members to ensure they have the skills needed to effectively care for children. Conserve communication with parents regarding their child's progress, development, behavioral issues, and any relevant topics. Organize with teachers, counselors, therapists, and other professionals who work with children, as well as other staff members, to ensure proper care of children. Maintain a clean facility. Ensure that the facility and its employees comply with child care laws.</p>
Years' experience with this Firm:
1 year
Education: Degree(s)/Year/Specialization:
CDA-Child Development Associate
Other experience and qualifications relevant to the proposed Project:
<p>14 years of experience as a type three Director TSGold Reliability CLASS Trainer/Observer (Infant, Toddler and Preschool) ASQ Tranier Frog Street Trainer Member of National Black Child Development Institute</p>

General Professional Services Questionnaire

PROFESSIONAL NO. 3
Name & Title:
Donalyn Haydel-McCall, Kitchen Manager
Name of Firm with which associated:
New Horizon Learning Academy II
Description of job responsibilities:
Conducting dietary and nutritional research to inform teaching courses, policies, and practices. Prepares and/or serves snacks and hot lunches for children enrolled in Child Care Center. Plans weekly menus, develops shopping lists, calculates amounts of food and makes purchases. Organizes and cleans kitchen according to health department standards. Maintain nutritional requirements as identified by supervisor.
Years' experience with this Firm:
4 years
Education: Degree(s)/Year/Specialization:
CDA-Child Development Associate
Other experience and qualifications relevant to the proposed Project:
20 years of experience in dietary

General Professional Services Questionnaire

PROFESSIONAL NO. 4
Name & Title: Jessica Calico, Curriculum Coordinator
Name of Firm with which associated: New Horizon Learning Academy II
Description of job responsibilities: Planning and overseeing the curricula and activities in child care centers Providing a safe and nurturing learning environment for young children and early childhood education students Conducting and analyzing staff development needs assessments and delivering staff training Building trust with parents and ensuring their kids are loved and well taken care of Creating and managing program marketing, training and online resources and materials Participating in long range planning for staff development and program improvement
Years' experience with this Firm: 4 years
Education: Degree(s)/Year/Specialization: Associate Degree-Early Childhood Development
Other experience and qualifications relevant to the proposed Project: Member of NAEYC

General Professional Services Questionnaire

PROFESSIONAL NO. 4
Name & Title:
Celeste Frazier, Lead Teacher
Name of Firm with which associated:
New Horizon Learning Academy II
Description of job responsibilities:
<small> Directing student assignments and worksheets Encouraging good manners and positive behavior Stimulating students intellectually using different learning methods Communicating with parents and providing updates on children's progress Monitoring, disciplining, and administering first aid to children Resolving parents' complaints or queries on children Complete 189 </small>
Years' experience with this Firm:
4 years
Education: Degree(s)/Year/Specialization:
CDA-Child Development Associate
Other experience and qualifications relevant to the proposed Project:
Member of NAEYC

General Professional Services Questionnaire

PROFESSIONAL NO. 5
Name & Title:
Ashley August, Lead Teacher
Name of Firm with which associated:
New Horizon Learning Academy II
Description of job responsibilities:
<small> Designing and following a schedule of activities and teaching material Balancing teaching between typical and special-needs Providing basic care and caregiving activities Grading student assignments and worksheets Encouraging good manners and positive behavior Stimulating students intellectually using different learning methods Communicating with parents and providing updates on children's progress Monitoring, disciplining, and administering first aid to children Answering parents' complaints or queries on children Complete TSP </small>
Years' experience with this Firm:
1 year
Education: Degree(s)/Year/Specialization:
CDA-Child Development Associate
Other experience and qualifications relevant to the proposed Project:

General Professional Services Questionnaire

PROFESSIONAL NO. 3
Name & Title: Jessica Bartlett, Lead Teacher
Name of Firm with which associated: New Horizon Learning Academy II
Description of job responsibilities: Encouraging good manners and positive behavior Stimulating students intellectually using different learning methods Communicating with parents and providing updates on children's progress Monitoring, disciplining, and administering first aid to children Answering parent's complaints or queries on children Complete TSG
Years' experience with this Firm: 1 years
Education: Degree(s)/Year/Specialization: CDA-Child Development Associate
Other experience and qualifications relevant to the proposed Project: 4 years of experience in classroom

General Professional Services Questionnaire

PROFESSIONAL NO. 4
Name & Title:
Victoria Johnson, Lead Teacher
Name of Firm with which associated:
New Horizon Learning Academy II
Description of job responsibilities:
<small>Grading student assignments and worksheets Encouraging good manners and positive behavior Stimulating students intellectually using different learning methods Communicating with parents and providing updates on children's progress Monitoring, disciplining, and administering first aid to children Answering parents' complaints or queries on children Completing TOS</small>
Years' experience with this Firm:
1 years
Education: Degree(s)/Year/Specialization:
CDA-Child Development Associate
Other experience and qualifications relevant to the proposed Project:
Member of NAEYC

General Professional Services Questionnaire

PROFESSIONAL NO. 5
Name & Title:
Christine Adams, Lead Teacher
Name of Firm with which associated:
New Horizon Learning Academy II
Description of job responsibilities:
<small> Designing and following a schedule of activities and teaching material Subordinating teaching between logical and social exercises Providing basic care and caregiving activities Enriching student assignments and worksheets Encouraging good manners and positive behavior Stimulating student intellectually using efficient learning methods Communicating with parents and providing updates on children's progress Monitoring, disciplining, and administering test aid to children Answering parents' complaints or queries on children Complete IGA </small>
Years' experience with this Firm:
1 year
Education: Degree(s)/Year/Specialization:
CDA-Child Development Associate
Other experience and qualifications relevant to the proposed Project:

General Professional Services Questionnaire

PROFESSIONAL NO. 3
Name & Title: Micaela Walgamotte, Lead Teacher
Name of Firm with which associated: New Horizon Learning Academy II
Description of job responsibilities: Encouraging good manners and positive behavior Stimulating students intellectually using different learning methods Communicating with parents and providing updates on children's progress Monitoring, disciplining, and administering first aid to children Answering parent's complaints or queries on children Complete TSG
Years' experience with this Firm: 1 years
Education: Degree(s)/Year/Specialization: CDA-Child Development Associate
Other experience and qualifications relevant to the proposed Project: 4 years of experience in classroom

General Professional Services Questionnaire

PROFESSIONAL NO. 4
Name & Title:
Dawn Sonnnler, Lead Teacher
Name of Firm with which associated:
New Horizon Learning Academy II
Description of job responsibilities:
<small>Grading student assignments and worksheets Encouraging good manners and positive behavior Stimulating students intellectually using different learning methods Communicating with parents and providing updates on children's progress Monitoring, disciplining, and administering first aid to children Answering parents' complaints or queries on children Complete TSD</small>
Years' experience with this Firm:
1 years
Education: Degree(s)/Year/Specialization:
CDA-Child Development Associate
Other experience and qualifications relevant to the proposed Project:
Member of NAEYC 15 years of experince in classroom

General Professional Services Questionnaire

PROFESSIONAL NO. 5
Name & Title: Tonya Richard, Lead Teacher
Name of Firm with which associated: New Horizon Learning Academy II
Description of job responsibilities: <small>Developing and following a schedule of activities and teaching material Relating teaching between logical and social exercises Providing basic care and caregiving activities Creating student assignments and worksheets Encouraging good manners and positive behavior Stimulating students intellectually using different learning methods Communicating with parents and providing updates on children's progress Monitoring, disciplining, and administering first aid to children Answering parents' complaints or queries on children Complete TSS</small>
Years' experience with this Firm: 1 year
Education: Degree(s)/Year/Specialization: CDA-Child Development Associate
Other experience and qualifications relevant to the proposed Project: 20 years of experience in classroom

General Professional Services Questionnaire

PROFESSIONAL NO. 3
Name & Title: Leviette Morris, Lead Teacher
Name of Firm with which associated: New Horizon Learning Academy II
Description of job responsibilities: Encouraging good manners and positive behavior Stimulating students intellectually using different learning methods Communicating with parents and providing updates on children's progress Monitoring, disciplining, and administering first aid to children Answering parent's complaints or queries on children Complete TSG
Years' experience with this Firm: 1 years
Education: Degree(s)/Year/Specialization: CDA-Child Development Associate
Other experience and qualifications relevant to the proposed Project: 15 years of experience in classroom

General Professional Services Questionnaire

PROFESSIONAL NO. 4
Name & Title: Gilda Wall, Lead Teacher
Name of Firm with which associated: New Horizon Learning Academy II
Description of job responsibilities: <small>Grading student assignments and worksheets Encouraging good manners and positive behavior Stimulating students intellectually using different learning methods Communicating with parents and providing updates on children's progress Monitoring, disciplining, and administering first aid to children Answering parents' complaints or queries on children Complete ISO</small>
Years' experience with this Firm: 1 years
Education: Degree(s)/Year/Specialization: CDA-Child Development Associate
Other experience and qualifications relevant to the proposed Project: Member of NAEYC 15 years of experience in classroom

General Professional Services Questionnaire

PROFESSIONAL NO. 5
Name & Title:
Logan Tebault, Lead Teacher
Name of Firm with which associated:
New Horizon Learning Academy II
Description of job responsibilities:
<small> Designing and following a schedule of activities and teaching material Relating teaching between logical and social exercises Providing basic care and caregiving activities Creating student assignments and worksheets Encouraging good manners and positive behavior Directing students individually using different learning methods Communicating with parents and providing updates on children's progress Monitoring, disciplining, and administering first aid to children Answering parents' complaints or queries on children Complete TSO </small>
Years' experience with this Firm:
1 year
Education: Degree(s)/Year/Specialization:
CDA-Child Development Associate
Other experience and qualifications relevant to the proposed Project:
2 years of experience in classroom

General Professional Services Questionnaire

PROFESSIONAL NO. 5
Name & Title:
Ireanna Flowers, Lead Teacher
Name of Firm with which associated:
New Horizon Learning Academy II
Description of job responsibilities:
<small> Designing and following a schedule of activities and teaching materials Differentiating teaching between social and academic objectives Providing basic care and caregiving activities Grading student assignments and worksheets Encouraging good manners and positive behavior Stimulating students intellectually using different learning methods Communicating with parents and providing updates on children's progress Monitoring, disciplining, and supervising full day for children Answering parents' complaints or queries on children Complete TSD </small>
Years' experience with this Firm:
1 year
Education: Degree(s)/Year/Specialization:
CDA-Child Development Associate
Other experience and qualifications relevant to the proposed Project:

General Professional Services Questionnaire

K. List all prior projects that best illustrate the Firm's qualifications relevant to this Project. Please include any and all work performed for Jefferson Parish. Please attach additional pages if necessary.

PROJECT NO. 1

Project Name, Location and Owner's contact information:	Description of Services Provided:
Child Care Assistance (CCAP) Louisiana Department of Education 225-342-9905	Child Care Assistance Program (CCAP) Provides assistance to families to help pay for the child care needed in order to work, or attend school or training
Length of Services Provided:	Cost of Services Provided:
1 years	Therere no cost at all. Federal Funding help parents afford childcare quality childcare.

PROJECT NO. 2

Project Name, Location and Owner's contact information:	Description of Services Provided:
Birth to Three Ready Start Network Jefferson Parish 504-349-8921	B3 provides assistance to families to help pay for the child care needed in order to work, or attend school or training
Length of Services Provided:	Cost of Services Provided:
1 years	The B-3 Seats aims to ensure high quality care for children.

General Professional Services Questionnaire

PROJECT NO. 3	
Project Name, Location and Owner's contact information:	Description of Services Provided:
N/A	
Length of Services Provided:	Cost of Services Provided:

PROJECT NO. 4	
Project Name, Location and Owner's contact information:	Description of Services Provided:
N/A	
Length of Services Provided:	Cost of Services Provided:

General Professional Services Questionnaire

PROJECT NO. 5	
Project Name, Location and Owner's contact information:	Description of Services Provided:
N/A	
Length of Services Provided:	Cost of Services Provided:

PROJECT NO. 6	
Project Name, Location and Owner's contact information:	Description of Services Provided:
N/A	
Length of Services Provided:	Cost of Services Provided:

General Professional Services Questionnaire

PROJECT NO. 7	
Project Name, Location and Owner's contact information:	Description of Services Provided:
N/A	
Length of Services Provided:	Cost of Services Provided:

PROJECT NO. 8	
Project Name, Location and Owner's contact information:	Description of Services Provided:
N/A	
Length of Services Provided:	Cost of Services Provided:

General Professional Services Questionnaire

PROJECT NO. 9	
Project Name, Location and Owner's contact information:	Description of Services Provided:
N/A	
Length of Services Provided:	Cost of Services Provided:

PROJECT NO. 10	
Project Name, Location and Owner's contact information:	Description of Services Provided:
N/A	
Length of Services Provided:	Cost of Services Provided:

General Professional Services Questionnaire

L. List all prior and/or on-going litigation between Firm and Jefferson Parish. Please attach additional pages if necessary.

Parties:		Status/Result of Case:
Plaintiff:	Defendant:	
1. N/A		
2.		
3.		
4.		

M. Use this space to provide any additional information or description of resources supporting Firm's qualifications for the proposed project.

N. To the best of my knowledge, the foregoing is an accurate statement of facts.

Signature: *Samalynn Morris* Print Name: Samalynn Morris
 Title: Chief Executive Officer Date: 9/26/2023

2023-2024

Academic Year Calendar

July 23						
Su	M	Tu	W	Th	F	Sa
						1
2	3	4	5	6	7	8
9	10	11	12	13	14	15
16	17	18	19	20	21	22
23	24	25	26	27	28	29
30	31					

September 23						
Su	M	Tu	W	Th	F	Sa
					1	2
3	4	5	6	7	8	9
10	11	12	13	14	15	16
17	18	19	20	21	22	23
24	25	26	27	28	29	30

October 23						
Su	M	Tu	W	Th	F	Sa
1	2	3	4	5	6	7
8	9	10	11	12	13	14
15	16	17	18	19	20	21
22	23	24	25	26	27	28
29	30	31				

January 24						
Su	M	Tu	W	Th	F	Sa
	1	2	3	4	5	6
7	8	9	10	11	12	13
14	15	16	17	18	19	20
21	22	23	24	25	26	27
28	29	30	31			

Su	M	Tu	W	Th	F	Sa
				1	2	3
4	5	6	7	8	9	10
11	12	13	14	15	16	17
18	19	20	21	22	23	24
25	26	27	28	29		

May 24						
Su	M	Tu	W	Th	F	Sa
			1	2	3	4
5	6	7	8	9	10	11
12	13	14	15	16	17	18
19	20	21	22	23	24	25
26	27	28	29	30	31	

June 24						
Su	M	Tu	W	Th	F	Sa
						1
2	3	4	5	6	7	8
9	10	11	12	13	14	15
16	17	18	19	20	21	22
23	24	25	26	27	28	29
30	31					

August 23						
Su	M	Tu	W	Th	F	Sa
		1	2	3	4	5
6	7	8	9	10	11	12
13	14	15	16	17	18	19
20	21	22	23	24	25	26
27	28	29	30	31		

December 23						
Su	M	Tu	W	Th	F	Sa
					1	2
3	4	5	6	7	8	9
10	11	12	13	14	15	16
17	18	19	20	21	22	23
24	25	26	27	28	29	30

November 23						
Su	M	Tu	W	Th	F	Sa
			1	2	3	4
5	6	7	8	9	10	11
12	13	14	15	16	17	18
19	20	21	22	23	24	25
26	27	28	29	30	31	

Su	M	Tu	W	Th	F	Sa
	1	2	3	4	5	6
7	8	9	10	11	12	13
14	15	16	17	18	19	20
21	22	23	24	25	26	27
28	29	30				

March 24						
Su	M	Tu	W	Th	F	Sa
					1	2
3	4	5	6	7	8	9
10	11	12	13	14	15	16
17	18	19	20	21	22	23
24	25	26	27	28	29	30
31						

August 24						
Su	M	Tu	W	Th	F	Sa
				1	2	3
4	5	6	7	8	9	10
11	12	13	14	15	16	17
18	19	20	21	22	23	24
25	26	27	28	29	30	31

July 24						
Su	M	Tu	W	Th	F	Sa
	1	2	3	4	5	6
7	8	9	10	11	12	13
14	15	16	17	18	19	20
21	22	23	24	25	26	27
28	29	30	31			

SCHOOL CLOSURES	
4-Jul	4th of July
July 24-Aug 8	Professional Development
Sep 4	Labor Day
Oct 20	Professional Development
Nov. 22-24	Thanksgiving Break
Dec. 22- Jan 1	Christmas Break
Jan 15	MLK Day
Feb 12-14	Mardi Gras
March 29-April 1	Easter Break
Apr 1	Easter Break
May 27	Memorial Day
Jun 19	Juneteenth
July 4-5	4th of July
July 29- Aug 9	Professional Development
Profess. Deve. C Professional Development	
SPECIAL ACTIVITIES	
Aug 8	Meet and Greet
Aug 9	First Day of School
Sept. 13	NHLA I Picture Day
Sept. 14	NHLA II Picture Day
Oct. 31	Fall Party
Nov. 13	NHLA I Christmas Pictures
Nov. 14	NHLA II Christmas Pictures
Nov. 17	Thanksgiving Day Fest
Dec. 14	Christmas Party
Feb. 9	Valentine Day Party
Feb. 27	NHLA I Easter Pictures
Feb. 28	NHLA II Easter Pictures
May 17	End of Year Party
Jun 3	Summer Session Begins

CALENDAR SUBJECT TO CHANGE

Primestep II Daycare and Learning Center

Jefferson

Infants: Yes • 1yr olds: Yes • 2yr olds: Yes • 3yr olds: Yes • 4yr olds: Yes

2021-2022 OVERALL PERFORMANCE

WHAT IS THIS SITE'S PERFORMANCE RATING?

2021-2022 PERFORMANCE RATING

HIGH PROFICIENT

HOW IS THIS MEASURED?

2021-2022 SITE SCORE

5.30 out of 7

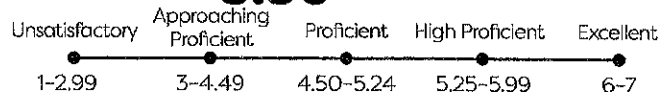

These are scores based on classroom observations of teacher-child interactions. Classrooms with high-quality teacher-child interactions are supportive, organized, and promote children's learning and development.

HOW ARE SITES PERFORMING IN MEASURES FOR PREK CLASSROOMS (3-4 YEARS)?

EMOTIONAL SUPPORT

CLASSROOM ORGANIZATION

INSTRUCTIONAL SUPPORT

NETWORK AVERAGE

5.96

High Proficient

SITE AVERAGE

5.67

High Proficient

STATE AVERAGE

6.11

Excellent

NETWORK AVERAGE

5.67

High Proficient

SITE AVERAGE

5.83

High Proficient

STATE AVERAGE

5.90

High Proficient

NETWORK AVERAGE

3.96

Approaching Proficient

SITE AVERAGE

4.83

Proficient

STATE AVERAGE

4.20

Approaching Proficient

HOW ARE SITES PERFORMING IN MEASURES FOR TODDLER CLASSROOMS (1-2 YEARS)?

EMOTIONAL & BEHAVIORAL SUPPORT

ENGAGED SUPPORT FOR LEARNING

RESPONSIVE CAREGIVING

NETWORK AVERAGE

5.63

High Proficient

SITE AVERAGE

6.27

Excellent

STATE AVERAGE

5.85

High Proficient

NETWORK AVERAGE

4.11

Approaching Proficient

SITE AVERAGE

4.44

Approaching Proficient

STATE AVERAGE

4.37

Approaching Proficient

NETWORK AVERAGE

5.40

High Proficient

SITE AVERAGE

3.88

Approaching Proficient

STATE AVERAGE

5.55

High Proficient

HOW IS THIS SITE USING BEST PRACTICES?

Stars help parents understand the practices in their children's classrooms. This is self-reported information that is not included in the site's rating.

ASSESSMENT Are teachers measuring child progress? ★★★★★

CHILDREN PER TEACHER Will my child receive close attention? ★★★★★

CURRICULUM QUALITY: PRE-K What is the quality of the curriculum in PreK classrooms? ★★★★★

CURRICULUM QUALITY: INFANT/TODDLER What is the quality of the curriculum in infant/toddler classrooms? ★★★★★

HOW PREPARED ARE THE TEACHERS AT THIS SITE?

WHAT IS THE HIGHEST DEGREE EARNED BY TEACHERS AT THIS SITE?

NO DEGREE

17%

CHILD DEVELOPMENT ASSOCIATES

83%

ASSOCIATES

0%

BACHELORS

0%

MASTERS +

0%

HOW MANY TEACHERS AT THIS SITE ARE CERTIFIED BY THE STATE OF LOUISIANA?

TOTAL CERTIFIED

67%

Visit <https://www.louisianaschools.com> for more information on how your school or school system is performing.



Child Care Civil Background Check System

Issue Date: 06/20/2023

Expiration Date: 06/20/2028

NEW HORIZON LEARNING ACADEMY II
JAMALYNN MORRIS
4820 WABASH STREET
METAIRIE, LA 70001

RE: Provider/Entity Notice of Determination of Eligibility for Child Care Purposes Application ID #: 122029

To Whom It May Concern:

In accordance with 45 C.F.R. 98.43, a Child Care Criminal Background Check (CCCBC) was requested by NEW HORIZON LEARNING ACADEMY II 53315 from the Louisiana Department of Education (LDOE) for:

WALGAMOTTE, TRACEY LYNN
Application ID: 122029

LDOE has reviewed the information received in the CCCBC, and finding no disqualifying event or offense in the information received, determined that they are:

ELIGIBLE FOR CHILD CARE PURPOSES

Please note that this determination of eligibility may be withdrawn at any time upon receipt by LDOE of written notice of a disqualifying event or offense for this individual. If this determination of eligibility is withdrawn, you will receive written notice of the change in eligibility from LDOE in the same manner in which you received this notice.

This CCCBC eligibility is valid from the date of issuance 06/20/2023. This CCCBC based eligibility determination does not indicate that this person has not committed a crime or other offense since the date the CCCBC results were received by LDOE from the applicable state or federal agencies.

Any questions concerning this determination of eligibility for child care purpose may be submitted via email to LDECCCBCprocessing@la.gov or by calling the LDOE General Help Desk at (225) 342-2716.

Sincerely,

Kayla Batiste

Kayla Batiste
Early Childhood Operations, Program Specialist
Child Care Civil Background Check System



Child Care Civil Background Check System

Issue Date: 06/24/2023

Expiration Date: 06/24/2028

NEW HORIZON LEARNING ACADEMY II
JAMALYNN MORRIS
4820 WABASH STREET
METAIRIE, LA 70001

RE: Provider/Entity Notice of Determination of Eligibility for Child Care Purposes Application ID #: 121749

To Whom It May Concern:

In accordance with 45 C.F.R. 98.43, a Child Care Criminal Background Check (CCCBC) was requested by NEW HORIZON LEARNING ACADEMY II 53315 from the Louisiana Department of Education (LDOE) for:

HAYDEL-MCCALL, DONALYN
Application ID: 121749

LDOE has reviewed the information received in the CCCBC, and finding no disqualifying event or offense in the information received, determined that they are:

ELIGIBLE FOR CHILD CARE PURPOSES

Please note that this determination of eligibility may be withdrawn at any time upon receipt by LDOE of written notice of a disqualifying event or offense for this individual. If this determination of eligibility is withdrawn, you will receive written notice of the change in eligibility from LDOE in the same manner in which you received this notice.

This CCCBC eligibility is valid from the date of issuance 06/24/2023. This CCCBC based eligibility determination does not indicate that this person has not committed a crime or other offense since the date the CCCBC results were received by LDOE from the applicable state or federal agencies.

Any questions concerning this determination of eligibility for child care purpose may be submitted via email to LDECCCBCprocessing@la.gov or by calling the LDOE General Help Desk at (225) 342-2716.

Sincerely,

Kayla Batiste

Kayla Batiste
Early Childhood Operations, Program Specialist
Child Care Civil Background Check System



Child Care Civil Background Check System

Issue Date: 06/20/2023

Expiration Date: 06/20/2028

NEW HORIZON LEARNING ACADEMY II
JAMALYNN MORRIS
4820 WABASH STREET
METAIRIE, LA 70001

RE: Provider/Entity Notice of Determination of Eligibility for Child Care Purposes Application ID #: 122033

To Whom It May Concern:

In accordance with 45 C.F.R. 98.43, a Child Care Criminal Background Check (CCCBC) was requested by NEW HORIZON LEARNING ACADEMY II 53315 from the Louisiana Department of Education (LDOE) for:

CALICO, JESSICA F
Application ID: 122033

LDOE has reviewed the information received in the CCCBC, and finding no disqualifying event or offense in the information received, determined that they are:

ELIGIBLE FOR CHILD CARE PURPOSES

Please note that this determination of eligibility may be withdrawn at any time upon receipt by LDOE of written notice of a disqualifying event or offense for this individual. If this determination of eligibility is withdrawn, you will receive written notice of the change in eligibility from LDOE in the same manner in which you received this notice.

This CCCBC eligibility is valid from the date of issuance 06/20/2023. This CCCBC based eligibility determination does not indicate that this person has not committed a crime or other offense since the date the CCCBC results were received by LDOE from the applicable state or federal agencies.

Any questions concerning this determination of eligibility for child care purpose may be submitted via email to LDECCCBCprocessing@la.gov or by calling the LDOE General Help Desk at (225) 342-2716.

Sincerely,

Kayla Batiste

Kayla Batiste
Early Childhood Operations, Program Specialist
Child Care Civil Background Check System



Child Care Civil Background Check System

Issue Date: 10/03/2018

Expiration Date: 10/03/2023

NEW HORIZON LEARNING ACADEMY II
JAMALYNN MORRIS
4820 WABASH STREET
METAIRIE, LA 70001

RE: Provider/Entity Notice of Determination of Eligibility for Child Care Purposes Application ID #: 33285

To Whom It May Concern:

In accordance with 45 C.F.R. 98.43, a Child Care Criminal Background Check (CCCBC) was requested by NEW HORIZON LEARNING ACADEMY II 53315 from the Louisiana Department of Education (LDOE) for:

FLOWERS, IREANNE
Application ID: 33285

LDOE has reviewed the information received in the CCCBC, and finding no disqualifying event or offense in the information received, determined that they are:

ELIGIBLE FOR CHILD CARE PURPOSES

Please note that this determination of eligibility may be withdrawn at any time upon receipt by LDOE of written notice of a disqualifying event or offense for this individual. If this determination of eligibility is withdrawn, you will receive written notice of the change in eligibility from LDOE in the same manner in which you received this notice.

This CCCBC eligibility is valid from the date of issuance 10/03/2018. This CCCBC based eligibility determination does not indicate that this person has not committed a crime or other offense since the date the CCCBC results were received by LDOE from the applicable state or federal agencies.

Any questions concerning this determination of eligibility for child care purpose may be submitted via email to LDECCCBCprocessing@la.gov or by calling the LDOE General Help Desk at (225) 342-2716.

Sincerely,

Kayla Batiste

Kayla Batiste
Early Childhood Operations, Program Specialist
Child Care Civil Background Check System



Child Care Civil Background Check System

Issue Date: 10/15/2018

Expiration Date: 10/15/2023

NEW HORIZON LEARNING ACADEMY II
JAMALYNN MORRIS
4820 WABASH STREET
METAIRIE, LA 70001

RE: Provider/Entity Notice of Determination of Eligibility for Child Care Purposes Application ID #: 32255

To Whom It May Concern:

In accordance with 45 C.F.R. 98.43, a Child Care Criminal Background Check (CCCBC) was requested by NEW HORIZON LEARNING ACADEMY II 53315 from the Louisiana Department of Education (LDOE) for:

AUGUST, ASHLEY M
Application ID: 32255

LDOE has reviewed the information received in the CCCBC, and finding no disqualifying event or offense in the information received, determined that they are:

ELIGIBLE FOR CHILD CARE PURPOSES

Please note that this determination of eligibility may be withdrawn at any time upon receipt by LDOE of written notice of a disqualifying event or offense for this individual. If this determination of eligibility is withdrawn, you will receive written notice of the change in eligibility from LDOE in the same manner in which you received this notice.

This CCCBC eligibility is valid from the date of issuance 10/15/2018. This CCCBC based eligibility determination does not indicate that this person has not committed a crime or other offense since the date the CCCBC results were received by LDOE from the applicable state or federal agencies.

Any questions concerning this determination of eligibility for child care purpose may be submitted via email to LDECCCBCprocessing@la.gov or by calling the LDOE General Help Desk at (225) 342-2716.

Sincerely,

Kayla Batiste

Kayla Batiste
Early Childhood Operations, Program Specialist
Child Care Civil Background Check System



Child Care Civil Background Check System

Issue Date: 03/12/2019

Expiration Date: 03/12/2024

NEW HORIZON LEARNING ACADEMY II
JAMALYNN MORRIS
4820 WABASH STREET
METAIRIE, LA 70001

RE: Provider/Entity Notice of Determination of Eligibility for Child Care Purposes Application ID #: 42858

To Whom It May Concern:

In accordance with 45 C.F.R. 98.43, a Child Care Criminal Background Check (CCCBC) was requested by NEW HORIZON LEARNING ACADEMY II 53315 from the Louisiana Department of Education (LDOE) for:

FRAZIER, CELESTE MARIE
Application ID: 42858

LDOE has reviewed the information received in the CCCBC, and finding no disqualifying event or offense in the information received, determined that they are:

ELIGIBLE FOR CHILD CARE PURPOSES

Please note that this determination of eligibility may be withdrawn at any time upon receipt by LDOE of written notice of a disqualifying event or offense for this individual. If this determination of eligibility is withdrawn, you will receive written notice of the change in eligibility from LDOE in the same manner in which you received this notice.

This CCCBC eligibility is valid from the date of issuance 03/12/2019. This CCCBC based eligibility determination does not indicate that this person has not committed a crime or other offense since the date the CCCBC results were received by LDOE from the applicable state or federal agencies.

Any questions concerning this determination of eligibility for child care purpose may be submitted via email to LDECCCBCprocessing@la.gov or by calling the LDOE General Help Desk at (225) 342-2716.

Sincerely,

Kayla Batiste

Kayla Batiste
Early Childhood Operations, Program Specialist
Child Care Civil Background Check System



Child Care Civil Background Check System

Issue Date: 03/13/2019

Expiration Date: 03/13/2024

NEW HORIZON LEARNING ACADEMY II
JAMALYNN MORRIS
4820 WABASH STREET
METAIRIE, LA 70001

RE: Provider/Entity Notice of Determination of Eligibility for Child Care Purposes Application ID #: 42916

To Whom It May Concern:

In accordance with 45 C.F.R. 98.43, a Child Care Criminal Background Check (CCCBC) was requested by NEW HORIZON LEARNING ACADEMY II 53315 from the Louisiana Department of Education (LDOE) for:

RICHARD, TONYA C
Application ID: 42916

LDOE has reviewed the information received in the CCCBC, and finding no disqualifying event or offense in the information received, determined that they are:

ELIGIBLE FOR CHILD CARE PURPOSES

Please note that this determination of eligibility may be withdrawn at any time upon receipt by LDOE of written notice of a disqualifying event or offense for this individual. If this determination of eligibility is withdrawn, you will receive written notice of the change in eligibility from LDOE in the same manner in which you received this notice.

This CCCBC eligibility is valid from the date of issuance 03/13/2019. This CCCBC based eligibility determination does not indicate that this person has not committed a crime or other offense since the date the CCCBC results were received by LDOE from the applicable state or federal agencies.

Any questions concerning this determination of eligibility for child care purpose may be submitted via email to LDECCCBCprocessing@la.gov or by calling the LDOE General Help Desk at (225) 342-2716.

Sincerely,

Kayla Batiste

Kayla Batiste
Early Childhood Operations, Program Specialist
Child Care Civil Background Check System



Child Care Civil Background Check System

Issue Date: 05/24/2019

Expiration Date: 05/24/2024

NEW HORIZON LEARNING ACADEMY II
JAMALYNN MORRIS
4820 WABASH STREET
METAIRIE, LA 70001

RE: Provider/Entity Notice of Determination of Eligibility for Child Care Purposes Application ID #: 46066

To Whom It May Concern:

In accordance with 45 C.F.R. 98.43, a Child Care Criminal Background Check (CCCBC) was requested by NEW HORIZON LEARNING ACADEMY II 53315 from the Louisiana Department of Education (LDOE) for:

BARTLETT, JESSICA NICOLE
Application ID: 46066

LDOE has reviewed the information received in the CCCBC, and finding no disqualifying event or offense in the information received, determined that they are:

ELIGIBLE FOR CHILD CARE PURPOSES

Please note that this determination of eligibility may be withdrawn at any time upon receipt by LDOE of written notice of a disqualifying event or offense for this individual. If this determination of eligibility is withdrawn, you will receive written notice of the change in eligibility from LDOE in the same manner in which you received this notice.

This CCCBC eligibility is valid from the date of issuance 05/24/2019. This CCCBC based eligibility determination does not indicate that this person has not committed a crime or other offense since the date the CCCBC results were received by LDOE from the applicable state or federal agencies.

Any questions concerning this determination of eligibility for child care purpose may be submitted via email to LDECCCBCprocessing@la.gov or by calling the LDOE General Help Desk at (225) 342-2716.

Sincerely,

Kayla Batiste

Kayla Batiste
Early Childhood Operations, Program Specialist
Child Care Civil Background Check System



Child Care Civil Background Check System

Issue Date: 04/07/2021

Expiration Date: 04/07/2026

NEW HORIZON LEARNING ACADEMY II
JAMALYNN MORRIS
4820 WABASH STREET
METAIRIE, LA 70001

RE: Provider/Entity Notice of Determination of Eligibility for Child Care Purposes Application ID #: 74511

To Whom It May Concern:

In accordance with 45 C.F.R. 98.43, a Child Care Criminal Background Check (CCCBC) was requested by NEW HORIZON LEARNING ACADEMY II 53315 from the Louisiana Department of Education (LDOE) for:

JOHNSON, VICTORIA LASHAY
Application ID: 74511

LDOE has reviewed the information received in the CCCBC, and finding no disqualifying event or offense in the information received, determined that they are:

ELIGIBLE FOR CHILD CARE PURPOSES

Please note that this determination of eligibility may be withdrawn at any time upon receipt by LDOE of written notice of a disqualifying event or offense for this individual. If this determination of eligibility is withdrawn, you will receive written notice of the change in eligibility from LDOE in the same manner in which you received this notice.

This CCCBC eligibility is valid from the date of issuance 04/07/2021. This CCCBC based eligibility determination does not indicate that this person has not committed a crime or other offense since the date the CCCBC results were received by LDOE from the applicable state or federal agencies.

Any questions concerning this determination of eligibility for child care purpose may be submitted via email to LDECCCBCprocessing@la.gov or by calling the LDOE General Help Desk at (225) 342-2716.

Sincerely,

Kayla Batiste

Kayla Batiste
Early Childhood Operations, Program Specialist
Child Care Civil Background Check System



Child Care Civil Background Check System

Issue Date: 05/11/2021

Expiration Date: 05/11/2026

NEW HORIZON LEARNING ACADEMY II
JAMALYNN MORRIS
4820 WABASH STREET
METAIRIE, LA 70001

RE: Provider/Entity Notice of Determination of Eligibility for Child Care Purposes Application ID #: 76195

To Whom It May Concern:

In accordance with 45 C.F.R. 98.43, a Child Care Criminal Background Check (CCCBC) was requested by NEW HORIZON LEARNING ACADEMY II 53315 from the Louisiana Department of Education (LDOE) for:

ADAMS, CHRISTINE K
Application ID: 76195

LDOE has reviewed the information received in the CCCBC, and finding no disqualifying event or offense in the information received, determined that they are:

ELIGIBLE FOR CHILD CARE PURPOSES

Please note that this determination of eligibility may be withdrawn at any time upon receipt by LDOE of written notice of a disqualifying event or offense for this individual. If this determination of eligibility is withdrawn, you will receive written notice of the change in eligibility from LDOE in the same manner in which you received this notice.

This CCCBC eligibility is valid from the date of issuance 05/11/2021. This CCCBC based eligibility determination does not indicate that this person has not committed a crime or other offense since the date the CCCBC results were received by LDOE from the applicable state or federal agencies.

Any questions concerning this determination of eligibility for child care purpose may be submitted via email to LDECCCBCprocessing@la.gov or by calling the LDOE General Help Desk at (225) 342-2716.

Sincerely,

Kayla Batiste

Kayla Batiste
Early Childhood Operations, Program Specialist
Child Care Civil Background Check System



Child Care Civil Background Check System

Issue Date: 04/04/2023

Expiration Date: 04/04/2028

NEW HORIZON LEARNING ACADEMY II
JAMALYNN MORRIS

4820 WABASH STREET
METAIRIE, LA 70001

RE: Provider/Entity Notice of Determination of Eligibility for Child Care Purposes Application ID #: 107832

To Whom It May Concern:

In accordance with 45 C.F.R. 98.43, a Child Care Criminal Background Check (CCCBC) was requested by NEW HORIZON LEARNING ACADEMY II 53315 from the Louisiana Department of Education (LDOE) for:

SONNIER, DAWN MARIE
Application ID: 107832

LDOE has reviewed the information received in the CCCBC, and finding no disqualifying event or offense in the information received, determined that they are:

ELIGIBLE FOR CHILD CARE PURPOSES

Please note that this determination of eligibility may be withdrawn at any time upon receipt by LDOE of written notice of a disqualifying event or offense for this individual. If this determination of eligibility is withdrawn, you will receive written notice of the change in eligibility from LDOE in the same manner in which you received this notice.

This CCCBC eligibility is valid from the date of issuance 04/04/2023. This CCCBC based eligibility determination does not indicate that this person has not committed a crime or other offense since the date the CCCBC results were received by LDOE from the applicable state or federal agencies.

Any questions concerning this determination of eligibility for child care purpose may be submitted via email to LDECCCBCprocessing@la.gov or by calling the LDOE General Help Desk at (225) 342-2716.

Sincerely,

Kayla Batiste

Kayla Batiste
Early Childhood Operations, Program Specialist
Child Care Civil Background Check System



Child Care Civil Background Check System

Issue Date: 06/20/2023

Expiration Date: 06/20/2028

NEW HORIZON LEARNING ACADEMY II
JAMALYNN MORRIS
4820 WABASH STREET
METAIRIE, LA 70001

RE: Provider/Entity Notice of Determination of Eligibility for Child Care Purposes Application ID #: 122034

To Whom It May Concern:

In accordance with 45 C.F.R. 98.43, a Child Care Criminal Background Check (CCCBC) was requested by NEW HORIZON LEARNING ACADEMY II 53315 from the Louisiana Department of Education (LDOE) for:

WALGAMOTTE, MICHAELA LYNN
Application ID: 122034

LDOE has reviewed the information received in the CCCBC, and finding no disqualifying event or offense in the information received, determined that they are:

ELIGIBLE FOR CHILD CARE PURPOSES

Please note that this determination of eligibility may be withdrawn at any time upon receipt by LDOE of written notice of a disqualifying event or offense for this individual. If this determination of eligibility is withdrawn, you will receive written notice of the change in eligibility from LDOE in the same manner in which you received this notice.

This CCCBC eligibility is valid from the date of issuance 06/20/2023. This CCCBC based eligibility determination does not indicate that this person has not committed a crime or other offense since the date the CCCBC results were received by LDOE from the applicable state or federal agencies.

Any questions concerning this determination of eligibility for child care purpose may be submitted via email to LDECCCBCprocessing@la.gov or by calling the LDOE General Help Desk at (225) 342-2716.

Sincerely,

Kayla Batiste

Kayla Batiste
Early Childhood Operations, Program Specialist
Child Care Civil Background Check System



Child Care Civil Background Check System

Issue Date: 06/20/2023

Expiration Date: 06/20/2028

NEW HORIZON LEARNING ACADEMY II
JAMALYNN MORRIS
4820 WABASH STREET
METAIRIE, LA 70001

RE: Provider/Entity Notice of Determination of Eligibility for Child Care Purposes Application ID #: 122184

To Whom It May Concern:

In accordance with 45 C.F.R. 98.43, a Child Care Criminal Background Check (CCCBC) was requested by NEW HORIZON LEARNING ACADEMY II 53315 from the Louisiana Department of Education (LDOE) for:

MORRIS, LEVIETTE
Application ID: 122184

LDOE has reviewed the information received in the CCCBC, and finding no disqualifying event or offense in the information received, determined that they are:

ELIGIBLE FOR CHILD CARE PURPOSES

Please note that this determination of eligibility may be withdrawn at any time upon receipt by LDOE of written notice of a disqualifying event or offense for this individual. If this determination of eligibility is withdrawn, you will receive written notice of the change in eligibility from LDOE in the same manner in which you received this notice.

This CCCBC eligibility is valid from the date of issuance 06/20/2023. This CCCBC based eligibility determination does not indicate that this person has not committed a crime or other offense since the date the CCCBC results were received by LDOE from the applicable state or federal agencies.

Any questions concerning this determination of eligibility for child care purpose may be submitted via email to LDECCBCprocessing@la.gov or by calling the LDOE General Help Desk at (225) 342-2716.

Sincerely,

Kayla Batiste

Kayla Batiste
Early Childhood Operations, Program Specialist
Child Care Civil Background Check System



Child Care Civil Background Check System

Issue Date: 06/24/2023

Expiration Date: 08/16/2028

NEW HORIZON LEARNING ACADEMY II
JAMALYNN MORRIS
4820 WABASH STREET
METAIRIE, LA 70001

RE: Provider/Entity Notice of Determination of Eligibility for Child Care Purposes Application ID #: 122170

To Whom It May Concern:

In accordance with 45 C.F.R. 98.43, a Child Care Criminal Background Check (CCCBC) was requested by NEW HORIZON LEARNING ACADEMY II 53315 from the Louisiana Department of Education (LDOE) for:

WALL, GILDA MARIE
Application ID: 122170

LDOE has reviewed the information received in the CCCBC, and finding no disqualifying event or offense in the information received, determined that they are:

ELIGIBLE FOR CHILD CARE PURPOSES

Please note that this determination of eligibility may be withdrawn at any time upon receipt by LDOE of written notice of a disqualifying event or offense for this individual. If this determination of eligibility is withdrawn, you will receive written notice of the change in eligibility from LDOE in the same manner in which you received this notice.

This CCCBC eligibility is valid from the date of issuance 06/24/2023. This CCCBC based eligibility determination does not indicate that this person has not committed a crime or other offense since the date the CCCBC results were received by LDOE from the applicable state or federal agencies.

Any questions concerning this determination of eligibility for child care purpose may be submitted via email to LDECCCBCprocessing@la.gov or by calling the LDOE General Help Desk at (225) 342-2716.

Sincerely,

Kayla Batiste

Kayla Batiste
Early Childhood Operations, Program Specialist
Child Care Civil Background Check System



Child Care Civil Background Check System

Issue Date: 11/03/2022

Expiration Date: 11/03/2027

NEW HORIZON LEARNING ACADEMY II
JAMALYNN MORRIS
4820 WABASH STREET
METAIRIE, LA 70001

RE: Provider/Entity Notice of Determination of Eligibility for Child Care Purposes Application ID #: 105819

To Whom It May Concern:

In accordance with 45 C.F.R. 98.43, a Child Care Criminal Background Check (CCCBC) was requested by NEW HORIZON LEARNING ACADEMY II 53315 from the Louisiana Department of Education (LDOE) for:

TEBAULT, LOGAN
Application ID: 105819

LDOE has reviewed the information received in the CCCBC, and finding no disqualifying event or offense in the information received, determined that they are:

ELIGIBLE FOR CHILD CARE PURPOSES

Please note that this determination of eligibility may be withdrawn at any time upon receipt by LDOE of written notice of a disqualifying event or offense for this individual. If this determination of eligibility is withdrawn, you will receive written notice of the change in eligibility from LDOE in the same manner in which you received this notice.

This CCCBC eligibility is valid from the date of issuance 11/03/2022. This CCCBC based eligibility determination does not indicate that this person has not committed a crime or other offense since the date the CCCBC results were received by LDOE from the applicable state or federal agencies.

Any questions concerning this determination of eligibility for child care purpose may be submitted via email to LDECCCBCprocessing@la.gov or by calling the LDOE General Help Desk at (225) 342-2716.

Sincerely,

Kayla Batista

Kayla Batista
Early Childhood Operations, Program Specialist
Child Care Civil Background Check System

New Horizon Learning Academy II

LICENSE NUMBER: 53315

*in compliance with the performance and academic standards of the
Early Childhood Care and Education Network and is hereby granted*

ACADEMIC APPROVAL

for the 2023-2024 school year by the Louisiana Department of Education.

*This approval will expire on June 30, 2024, unless revoked
at any time prior as provided in BESE Bulletin 140.*



Dr. Cade Brumley
Dr. Cade Brumley
State Superintendent of Education



CERTIFICATE OF LIABILITY INSURANCE

DATE (MM/DD/YYYY)

07/11/2023

THIS CERTIFICATE IS ISSUED AS A MATTER OF INFORMATION ONLY AND CONFERS NO RIGHTS UPON THE CERTIFICATE HOLDER. THIS CERTIFICATE DOES NOT AFFIRMATIVELY OR NEGATIVELY AMEND, EXTEND OR ALTER THE COVERAGE AFFORDED BY THE POLICIES BELOW. THIS CERTIFICATE OF INSURANCE DOES NOT CONSTITUTE A CONTRACT BETWEEN THE ISSUING INSURER(S), AUTHORIZED REPRESENTATIVE OR PRODUCER, AND THE CERTIFICATE HOLDER.

IMPORTANT: If the certificate holder is an ADDITIONAL INSURED, the policy(ies) must have ADDITIONAL INSURED provisions or be endorsed. If SUBROGATION IS WAIVED, subject to the terms and conditions of the policy, certain policies may require an endorsement. A statement on this certificate does not confer rights to the certificate holder in lieu of such endorsement(s).

PRODUCER ALTERNATIVE INSURANCE SOLUTIONS P.O. BOX 641250		CONTACT NAME: Anna Gomez PHONE (A/C, No, Ext): 504-464-3000 FAX (A/C, No): 504.464.4844 E-MAIL: annagomez@bellsouth.net ADDRESS:	
KENNER LA 70065		INSURER(S) AFFORDING COVERAGE	
INSURED NEW HORIZON LEARNING ACADEMY LLC NEW HORIZON LEARNING ACADEMY LLC II 1344 LAKE AVE. METAIRIE, LA 70005		INSURER A: ATERGITY INSURANCE COMPANY INSURER B: INSURER C: INSURER D: INSURER E: INSURER F:	

COVERAGES**CERTIFICATE NUMBER:****REVISION NUMBER:**

THIS IS TO CERTIFY THAT THE POLICIES OF INSURANCE LISTED BELOW HAVE BEEN ISSUED TO THE INSURED NAMED ABOVE FOR THE POLICY PERIOD INDICATED. NOTWITHSTANDING ANY REQUIREMENT, TERM OR CONDITION OF ANY CONTRACT OR OTHER DOCUMENT WITH RESPECT TO WHICH THIS CERTIFICATE MAY BE ISSUED OR MAY PERTAIN, THE INSURANCE AFFORDED BY THE POLICIES DESCRIBED HEREIN IS SUBJECT TO ALL THE TERMS, EXCLUSIONS AND CONDITIONS OF SUCH POLICIES. LIMITS SHOWN MAY HAVE BEEN REDUCED BY PAID CLAIMS.

INSR LTR	TYPE OF INSURANCE	ADDL SUBR INSD WVD	POLICY NUMBER	POLICY EFF (MM/DD/YYYY)	POLICY EXP (MM/DD/YYYY)	LIMITS
A	<input checked="" type="checkbox"/> COMMERCIAL GENERAL LIABILITY <input type="checkbox"/> CLAIMS-MADE <input type="checkbox"/> OCCUR GEN'L AGGREGATE LIMIT APPLIES PER: <input checked="" type="checkbox"/> POLICY <input type="checkbox"/> PRO-JECT <input type="checkbox"/> LOC OTHER:		01--C-PK-P20059147-01	07/02/2023	07/02/2024	EACH OCCURRENCE \$ 1,000,000
		DAMAGE TO RENTED PREMISES (Ea occurrence) \$ 100,000				
		MED EXP (Any one person) \$ EXCLUDED				
		PERSONAL & ADV INJURY \$ 1,000,000				
					GENERAL AGGREGATE \$ 2,000,000	
						PRODUCTS - COM/OP AGG \$ 2,000,000
						\$
	AUTOMOBILE LIABILITY <input type="checkbox"/> ANY AUTO <input type="checkbox"/> OWNED AUTOS ONLY <input type="checkbox"/> SCHEDULED AUTOS <input type="checkbox"/> HIRED AUTOS ONLY <input type="checkbox"/> NON-OWNED AUTOS ONLY					COMBINED SINGLE LIMIT (Ea accident) \$
						BODILY INJURY (Per person) \$
						BODILY INJURY (Per accident) \$
						PROPERTY DAMAGE (Per accident) \$
						\$
	UMBRELLA LIAB <input type="checkbox"/> OCCUR EXCESS LIAB <input type="checkbox"/> CLAIMS-MADE					EACH OCCURRENCE \$
						AGGREGATE \$
						\$
	WORKERS COMPENSATION AND EMPLOYERS' LIABILITY ANY PROPRIETOR/PARTNER/EXECUTIVE OFFICER/MEMBER EXCLUDED? (Mandatory in NH) <input type="checkbox"/> If yes, describe under DESCRIPTION OF OPERATIONS below	Y/N <input type="checkbox"/> N/A				PER STATUTE <input type="checkbox"/> OTH-ER <input type="checkbox"/>
						E.L. EACH ACCIDENT \$
						E.L. DISEASE - EA EMPLOYEE \$
						E.L. DISEASE - POLICY LIMIT \$

DESCRIPTION OF OPERATIONS / LOCATIONS / VEHICLES (ACORD 101, Additional Remarks Schedule, may be attached if more space is required)

CERTIFICATE HOLDER**CANCELLATION**

GULF COAST BANK & TRUST COMPANY
5949 SHERRY LANE, SUITE 785
DALLAS, TX 75225

SHOULD ANY OF THE ABOVE DESCRIBED POLICIES BE CANCELLED BEFORE THE EXPIRATION DATE THEREOF, NOTICE WILL BE DELIVERED IN ACCORDANCE WITH THE POLICY PROVISIONS.

AUTHORIZED REPRESENTATIVE

© 1988-2015 ACORD CORPORATION. All rights reserved.



PROPOSAL FOR CHILD CARE CENTER PARTNERSHIP

Jamalynn Morris, Owner Operator
New Horizon Learning Academy I & II
Metairie, La

September 26, 2023

Rochelle Rabathaly
JeffCAP
1221 Elmwood Park Blvd., Suite 402
Jefferson, LA 70123

The purpose of this proposal is to express interest in assuming partnership with Parents as Educators and Early Head Start with Clover, while sharing factual information that demonstrates we are a qualified child/early care provider that can offer educational child/early care services that ensures the optimal physical, social, emotional, and intellectual development of every child enrolled in the center.

As a current Jefferson Parish Childcare facility with a full roster and waiting list at both, our plan is to provide/ implement the standards and practices in which we currently operate into the new facility.

Mission of New Horizon Learning Academy

"New Horizon Learning Academy will provide an age appropriate, enriched and safe environment that promotes quality programming and assists in the healthy growth and development of children and youth, ages six weeks to twelve years old."

Vision and Values

New Horizon Learning Academy offers developmentally appropriate activities for each age group from six weeks to twelve years of age, which promotes cognitive, social, emotional, and physical development. Our program will create a safe and healthy place that is warm and happy for children and youth to learn and grow. As we bridge the gap from home to school, we guide towards a positive self-image while building social skills in a group setting



New Horizon Learning Academy (NHLA) has been in child/early care services operation since July of 2019, with opening our most recent center New Horizon Learning Academy II this past October. We are a type three (3), four (4) star childcare center. NHLA utilizes tier one (1) curriculum Frog Street research base instruction. Additionally, we have a high proficient performance profile. To date we are in compliance with all state and health department requirements. NHLA currently operates a multi-cultural environment with students and staff of various/ different ethnicities, ages, cultures, languages, and socioeconomic groups. In an effort to promote fairness and consistency amongst our staff, we do outsource of Human Resources practices to a Human resources firm that provides an unbiased and consistent way of handling staff interactions, pay structure, performance standards and more.

At NHLA we pride ourselves on our partnerships and community engagement: we are in partnership with CCAP as well as Jefferson Parish Ready Start Network. Our community engagement includes projects with the Archdiocese (Society of St. Vincent De Paul) as well as Business strategy firm Craft it Consulting.

New Horizon is own and operated by Mrs. Jamalynn Morris. Mrs. Morris has 14 years of experience in the early childhood sector. She has been the owner and operator of both NHLA locations for 3 years now. In addition to the host of experience, Mrs. Morris also has and does the following:

1. A Bachelor of Art in Early Childhood education administration
2. Member of the Jefferson Chamber of Commerce where she uses this platform to advocate for childcare centers
3. Provides Consulting services to up and coming early childcare providers/ centers
4. Pathway certified trainer

NHLA would be honored to continue providing quality care for children in Jefferson Parish working very closely with Clover.

Respectfully,

Jamalynn Morris