



LIBRARY INTERIORS, INC.

2801 Division St. ☉ Metairie, LA 70002 ☉ ph.504.885.4040 ☉ fax.504.887.8632

September 23, 2024

Jefferson Parish
Purchasing Department
Suite 4400
200 Derbigny Street
Gretna, LA 70053

Re: Bid No. 50-00146040 for a three (3) year contract for furniture and shelving for the Jefferson Parish Library Department

Ladies and Gentlemen:

Enclosed, please find our bid, properly executed with the 5% Electronic Bid Bond, Insurance Certificate, Corporate Resolution and LA Secretary of State information, necessary Affidavits, Organizational Chart, AWI Certificate, "Pearl Grey" color sample, and printed literature and specifications for all items.

We are bidding all items as specified. I trust you will find our bid in order and we look forward to working with you on this important contract.

Sincerely,

LIBRARY INTERIORS, INC.

Carl B. Ekblad

President

Bid Bond in Accordance with Contract Specifications

Be sure to refer to the actual bond documents referenced in the contract specifications for specific terms before completing this form.

PRINCIPAL NAME	PRINCIPAL ADDRESS
LIBRARY INTERIORS, INC.	2801 DIVISION ST, Metairie, LA 70002
SURETY NAME	SURETY ADDRESS
Travelers Casualty and Surety Company of America	1 Tower Square, Hartford, CT 06183
OBLIGEE NAME	OBLIGEE ADDRESS
Jefferson Parish	200 Derbigny Street, Gretna, LA 70053

Bond Information

BID DATE	CONTRACT ID	CONTRACT VENDOR ID
09/24/2024	5000146040	17473
PROJECT DESCRIPTION		
Three Year Contract to Cover Labor, Materials and Equipment Necessary for the Delivery and Installation of Furniture and Shelving for the Jefferson Parish Library Department		
AMOUNT OF BID SECURITY	AMOUNT OF BID SECURITY-SPELLED OUT	
5%	Five percent (5%) of the total amount bid	
BOND ENTERED AND EXECUTED BY		ATTORNEY-IN-FACT SIGNATURE
Gerard Ryder		

Know all men by these presents that Travelers Casualty and Surety Company of America, a Corporation duly organized under the laws of the State of Connecticut, are held and firmly bound unto the above owner/obligee by the transmission. The surety agrees to waive the statute of fraud defense and further agrees that the owner/obligee is a third party beneficiary of the waiver for the purposes of enforcing this bid bond.



Travelers Casualty and Surety Company of America
Travelers Casualty and Surety Company
St. Paul Fire and Marine Insurance Company
Farmington Casualty Company

POWER OF ATTORNEY

Travelers Casualty and Surety Company of America, Travelers Casualty and Surety Company, St. Paul Fire and Marine Insurance Company, and Farmington Casualty Company are corporations duly organized under the laws of the State of Connecticut (herein collectively called the "Companies"), and the Companies do hereby make, constitute and appoint **Gerard Ryder** of **Metairie**, **Louisiana**, their true and lawful Attorney(s)-in-Fact to sign, execute, seal and acknowledge any and all bonds, recognizances, conditional undertakings and other writings obligatory in the nature thereof on behalf of the Companies in their business of guaranteeing the fidelity of persons, guaranteeing the performance of contracts and executing or guaranteeing bonds and undertakings required or permitted in any actions or proceedings allowed by law.

IN WITNESS WHEREOF, the Companies have caused this instrument to be signed, and their corporate seals to be hereto affixed, this **4th** day of **March**, **2024**.



State of Connecticut

City of Hartford ss.

By: 
 Bryce Grissom, Senior Vice President

On this the **4th** day of **March**, **2024**, before me personally appeared **Bryce Grissom**, who acknowledged himself to be the Senior Vice President of each of the Companies, and that he, as such, being authorized so to do, executed the foregoing instrument for the purposes therein contained by signing on behalf of said Companies by himself as a duly authorized officer.

IN WITNESS WHEREOF, I hereunto set my hand and official seal.

My Commission expires the **30th** day of **June**, **2026**



 Anna P. Nowik, Notary Public

This Power of Attorney is granted under and by the authority of the following resolutions adopted by the Boards of Directors of each of the Companies, which resolutions are now in full force and effect, reading as follows:

RESOLVED, that the Chairman, the President, any Vice Chairman, any Executive Vice President, any Senior Vice President, any Vice President, any Second Vice President, the Treasurer, any Assistant Treasurer, the Corporate Secretary or any Assistant Secretary may appoint Attorneys-in-Fact and Agents to act for and on behalf of the Company and may give such appointee such authority as his or her certificate of authority may prescribe to sign with the Company's name and seal with the Company's seal bonds, recognizances, contracts of indemnity, and other writings obligatory in the nature of a bond, recognizance, or conditional undertaking, and any of said officers or the Board of Directors at any time may remove any such appointee and revoke the power given him or her; and it is

FURTHER RESOLVED, that the Chairman, the President, any Vice Chairman, any Executive Vice President, any Senior Vice President or any Vice President may delegate all or any part of the foregoing authority to one or more officers or employees of this Company, provided that each such delegation is in writing and a copy thereof is filed in the office of the Secretary; and it is

FURTHER RESOLVED, that any bond, recognizance, contract of indemnity, or writing obligatory in the nature of a bond, recognizance, or conditional undertaking shall be valid and binding upon the Company when (a) signed by the President, any Vice Chairman, any Executive Vice President, any Senior Vice President or any Vice President, any Second Vice President, the Treasurer, any Assistant Treasurer, the Corporate Secretary or any Assistant Secretary and duly attested and sealed with the Company's seal by a Secretary or Assistant Secretary; or (b) duly executed (under seal, if required) by one or more Attorneys-in-Fact and Agents pursuant to the power prescribed in his or her certificate or their certificates of authority or by one or more Company officers pursuant to a written delegation of authority; and it is

FURTHER RESOLVED, that the signature of each of the following officers: President, any Executive Vice President, any Senior Vice President, any Vice President, any Assistant Vice President, any Secretary, any Assistant Secretary, and the seal of the Company may be affixed by facsimile to any Power of Attorney or to any certificate relating thereto appointing Resident Vice Presidents, Resident Assistant Secretaries or Attorneys-in-Fact for purposes only of executing and attesting bonds and undertakings and other writings obligatory in the nature thereof, and any such Power of Attorney or certificate bearing such facsimile signature or facsimile seal shall be valid and binding upon the Company and any such power so executed and certified by such facsimile signature and facsimile seal shall be valid and binding on the Company in the future with respect to any bond or understanding to which it is attached.

I, **Kevin E. Hughes**, the undersigned, Assistant Secretary of each of the Companies, do hereby certify that the above and foregoing is a true and correct copy of the Power of Attorney executed by said Companies, which remains in full force and effect.

Dated this **09/19/2024**



 Kevin E. Hughes, Assistant Secretary

To verify the authenticity of this Power of Attorney, please call us at 1-800-421-3880.
Please refer to the above-named Attorney(s)-in-Fact and the details of the bond to which this Power of Attorney is attached.





CERTIFICATE OF LIABILITY INSURANCE

DATE (MM/DD/YYYY)

06/20/2024

THIS CERTIFICATE IS ISSUED AS A MATTER OF INFORMATION ONLY AND CONFERS NO RIGHTS UPON THE CERTIFICATE HOLDER. THIS CERTIFICATE DOES NOT AFFIRMATIVELY OR NEGATIVELY AMEND, EXTEND OR ALTER THE COVERAGE AFFORDED BY THE POLICIES BELOW. THIS CERTIFICATE OF INSURANCE DOES NOT CONSTITUTE A CONTRACT BETWEEN THE ISSUING INSURER(S), AUTHORIZED REPRESENTATIVE OR PRODUCER, AND THE CERTIFICATE HOLDER.

IMPORTANT: If the certificate holder is an **ADDITIONAL INSURED**, the policy(ies) must have **ADDITIONAL INSURED** provisions or be endorsed. If **SUBROGATION IS WAIVED**, subject to the terms and conditions of the policy, certain policies may require an endorsement. A statement on this certificate does not confer rights to the certificate holder in lieu of such endorsement(s).

PRODUCER Eagan Insurance Agency, LLC 2629 N. Causeway Blvd. Metairie LA 70002		CONTACT NAME: Jenna Brewer, CISR PHONE (A/C, No, Ext): (504) 836-8424 FAX (A/C, No): (504) 836-9650 E-MAIL ADDRESS: brewerj@eaganins.com	
		INSURER(S) AFFORDING COVERAGE	
		INSURER A: Hanover Insurance Co	
		INSURER B: Allmerica Financial Benefit	
		INSURER C: Massachusetts Bay Insurance Co	
		INSURER D:	
		INSURER E:	
		INSURER F:	

COVERAGES**CERTIFICATE NUMBER:** 2024 Louisiana**REVISION NUMBER:**

THIS IS TO CERTIFY THAT THE POLICIES OF INSURANCE LISTED BELOW HAVE BEEN ISSUED TO THE INSURED NAMED ABOVE FOR THE POLICY PERIOD INDICATED. NOTWITHSTANDING ANY REQUIREMENT, TERM OR CONDITION OF ANY CONTRACT OR OTHER DOCUMENT WITH RESPECT TO WHICH THIS CERTIFICATE MAY BE ISSUED OR MAY PERTAIN, THE INSURANCE AFFORDED BY THE POLICIES DESCRIBED HEREIN IS SUBJECT TO ALL THE TERMS, EXCLUSIONS AND CONDITIONS OF SUCH POLICIES. LIMITS SHOWN MAY HAVE BEEN REDUCED BY PAID CLAIMS.

INSR LTR	TYPE OF INSURANCE	ADDL INSD	SUBR WVD	POLICY NUMBER	POLICY EFF (MM/DD/YYYY)	POLICY EXP (MM/DD/YYYY)	LIMITS
A	<input checked="" type="checkbox"/> COMMERCIAL GENERAL LIABILITY <input type="checkbox"/> CLAIMS-MADE <input checked="" type="checkbox"/> OCCUR GEN'L AGGREGATE LIMIT APPLIES PER: <input type="checkbox"/> POLICY <input checked="" type="checkbox"/> PRO-JECT <input type="checkbox"/> LOC OTHER:	Y	Y	LHO A964555 08	06/20/2024	06/20/2025	EACH OCCURRENCE \$ 1,000,000
	DAMAGE TO RENTED PREMISES (Ea occurrence) \$ 100,000						
	MED EXP (Any one person) \$ 10,000						
	PERSONAL & ADV INJURY \$ 1,000,000						
B	<input checked="" type="checkbox"/> AUTOMOBILE LIABILITY <input checked="" type="checkbox"/> ANY AUTO <input type="checkbox"/> OWNED AUTOS ONLY <input type="checkbox"/> SCHEDULED AUTOS <input type="checkbox"/> HIRED AUTOS ONLY <input type="checkbox"/> NON-OWNED AUTOS ONLY	Y	Y	AWO-A964825-08	06/20/2024	06/20/2025	COMBINED SINGLE LIMIT (Ea accident) \$ 1,000,000
	BODILY INJURY (Per person) \$						
	BODILY INJURY (Per accident) \$						
	PROPERTY DAMAGE (Per accident) \$						
A	<input checked="" type="checkbox"/> UMBRELLA LIAB <input type="checkbox"/> EXCESS LIAB DED RETENTION \$	Y	Y	UHO A964556 09	06/20/2024	06/20/2025	EACH OCCURRENCE \$ 5,000,000
	AGGREGATE \$ 5,000,000						
C	<input checked="" type="checkbox"/> WORKERS COMPENSATION AND EMPLOYERS' LIABILITY ANY PROPRIETOR/PARTNER/EXECUTIVE OFFICER/MEMBER EXCLUDED? (Mandatory in NH) If yes, describe under DESCRIPTION OF OPERATIONS below	N/A	Y	WDO-A964806-08	06/20/2024	06/20/2025	<input checked="" type="checkbox"/> PER STATUTE <input type="checkbox"/> OTH-ER
	E.L. EACH ACCIDENT \$ 1,000,000						
	E.L. DISEASE - EA EMPLOYEE \$ 1,000,000						
	E.L. DISEASE - POLICY LIMIT \$ 1,000,000						

DESCRIPTION OF OPERATIONS / LOCATIONS / VEHICLES (ACORD 101, Additional Remarks Schedule, may be attached if more space is required)

Bid No: 50-00137930 / Resolution No: 139811

Jefferson Parish, its Districts Departments and Agencies under the direction of the Parish President and the Parish Council is covered as an Additional Insured and Waiver of Subrogation, in its favor, if required by written contract on General Liability and Auto Liability Policies. Waiver of Subrogation if required by written contract as respects to Workers Compensation.

CERTIFICATE HOLDER**CANCELLATION**

Jefferson Parish 4747 W. Napoleon Ave Metairie LA 70001	SHOULD ANY OF THE ABOVE DESCRIBED POLICIES BE CANCELLED BEFORE THE EXPIRATION DATE THEREOF, NOTICE WILL BE DELIVERED IN ACCORDANCE WITH THE POLICY PROVISIONS. AUTHORIZED REPRESENTATIVE
---	---

© 1988-2015 ACORD CORPORATION. All rights reserved.

CORPORATE RESOLUTION

EXCERPT FROM MINUTES OF MEETING OF THE BOARD OF DIRECTORS OF
Library Interiors
INCORPORATED.

AT THE MEETING OF DIRECTORS OF Library Interiors
INCORPORATED, DULY NOTICED AND HELD ON September 23, 2024,
A QUORUM BEING THERE PRESENT, ON MOTION DULY MADE AND SECONDED. IT
WAS:

RESOLVED THAT Carl B. Ekblad, BE AND IS HEREBY
APPOINTED, CONSTITUTED AND DESIGNATED AS AGENT AND ATTORNEY-IN-
FACT OF THE CORPORATION WITH FULL POWER AND AUTHORITY TO ACT ON
BEHALF OF THIS CORPORATION IN ALL NEGOTIATIONS, BIDDING, CONCERNS
AND TRANSACTIONS WITH THE PARISH OF JEFFERSON OR ANY OF ITS AGENCIES,
DEPARTMENTS, EMPLOYEES OR AGENTS, INCLUDING BUT NOT LIMITED TO, THE
EXECUTION OF ALL BIDS, PAPERS, DOCUMENTS, AFFIDAVITS, BONDS, SURETIES,
CONTRACTS AND ACTS AND TO RECEIVE ALL PURCHASE ORDERS AND NOTICES
ISSUED PURSUANT TO THE PROVISIONS OF ANY SUCH BID OR CONTRACT, THIS
CORPORATION HEREBY RATIFYING, APPROVING, CONFIRMING, AND ACCEPTING
EACH AND EVERY SUCH ACT PERFORMED BY SAID AGENT AND ATTORNEY-IN-
FACT.

I HEREBY CERTIFY THE FOREGOING TO BE
A TRUE AND CORRECT COPY OF AN
EXCERPT OF THE MINUTES OF THE ABOVE
DATED MEETING OF THE BOARD OF
DIRECTORS OF SAID CORPORATION, AND
THE SAME HAS NOT BEEN REVOKED OR
RESCINDED.



SECRETARY-TREASURER

9/23/2024

DATE

**State of
Louisiana
Secretary of
State**



COMMERCIAL DIVISION
225.925.4704

Fax Numbers

225.932.5317 (Admin. Services)
225.932.5314 (Corporations)
225.932.5318 (UCC)

Name	Type	City	Status
LIBRARY INTERIORS INC.	Business Corporation	METAIRIE	Active

Previous Names

Business: LIBRARY INTERIORS INC.

Charter Number: 32541230D

Registration Date: 3/21/1979

Domicile Address

2801 DIVISION ST.
ATTN: MARGARET LANDRENEAU
METAIRIE, LA 70002

Mailing Address

2801 DIVISION ST.
ATTN: MARGARET LANDRENEAU
METAIRIE, LA 70002

Principal Office Address

2801 DIVISION STREET
METAIRIE, LA 70002

Status

Status: **Active**

Annual Report Status: **In Good Standing**

File Date: 3/21/1979

Last Report Filed: 3/11/2024

Type: Business Corporation

Registered Agent(s)

Agent:	CARL B. EKBLAD
Address 1:	2801 DIVISION ST.
City, State, Zip:	METAIRIE, LA 70002
Appointment Date:	2/14/2007

Officer(s)

Additional Officers: No

Officer:	CARL B. EKBLAD
Title:	Officer, President
Address 1:	2801 DIVISION ST.
City, State, Zip:	METAIRIE, LA 70002

Officer:	CHRISTINE L. EKBLAD
Title:	Secretary/Treasurer
Address 1:	2801 DIVISION ST.
City, State, Zip:	METAIRIE, LA 70002

Amendments on File (2)

Description	Date
Appointing, Change, or Resign of Officer	3/7/2013
Domicile, Agent Change or Resign of Agent	5/30/2023

[Print](#)

Non-Public Works Bid

AFFIDAVIT

STATE OF Louisiana

PARISH/COUNTY OF Jefferson

BEFORE ME, the undersigned authority, personally came and appeared: Carl B. Ekblad
_____, (Affiant) who after being by me duly sworn, deposed and said that
he/she is the fully authorized President of Library Interiors, Inc.(Entity),
the party who submitted a bid in response to Bid Number 50-146040, to the Parish of
Jefferson.

Affiant further said:

Campaign Contribution Disclosures

(Choose A or B, if option A is indicated please include the required attachment):

Choice A _____ Attached hereto is a list of all campaign contributions, including the date and amount of each contribution, made to current or former elected officials of the Parish of Jefferson by Entity, Affiant, and/or officers, directors and owners, including employees, owning 25% or more of the Entity during the two-year period immediately preceding the date of this affidavit or the current term of the elected official, whichever is greater. Further, Entity, Affiant, and/or Entity Owners have not made any contributions to or in support of current or former members of the Jefferson Parish Council or the Jefferson Parish President through or in the name of another person or legal entity, either directly or indirectly.

Choice B ✓ there are **NO** campaign contributions made which would require disclosure under Choice A of this section.

Debt Disclosures

(Choose A or B, if option A is indicated please include the required attachment):

Choice A _____ Attached hereto is a list of all debts owed by the affiant to any elected or appointed official of the Parish of Jefferson, and any and all debts owed by any elected or appointed official of the Parish to the Affiant.

Choice B ☒ There are **NO** debts which would require disclosure under Choice A of this section.

Affiant further said:

That Affiant has employed no person, corporation, firm, association, or other organization, either directly or indirectly, to secure the public contract under which he received payment, other than persons regularly employed by the Affiant whose services in connection with the construction, alteration or demolition of the public building or project or in securing the public contract were in the regular course of their duties for Affiant; and

[The remainder of this page is intentionally left blank.]

That no part of the contract price received by Affiant was paid or will be paid to any person, corporation, firm, association, or other organization for soliciting the contract, other than the payment of their normal compensation to persons regularly employed by the Affiant whose services in connection with the construction, alteration or demolition of the public building or project were in the regular course of their duties for Affiant.

Signature of Affiant

Carl B. Ekblad

Printed Name of Affiant

SWORN AND SUBSCRIBED TO BEFORE ME

ON THE 23 DAY OF September, 2024.

Notary Public

David Campbell

Printed Name of Notary

133364

Notary/Bar Roll Number

My commission expires my death.

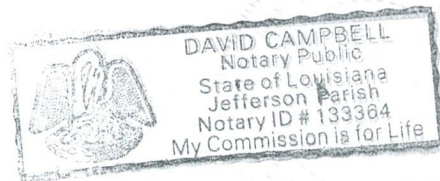

Library Interiors, Inc. Organizational Chart

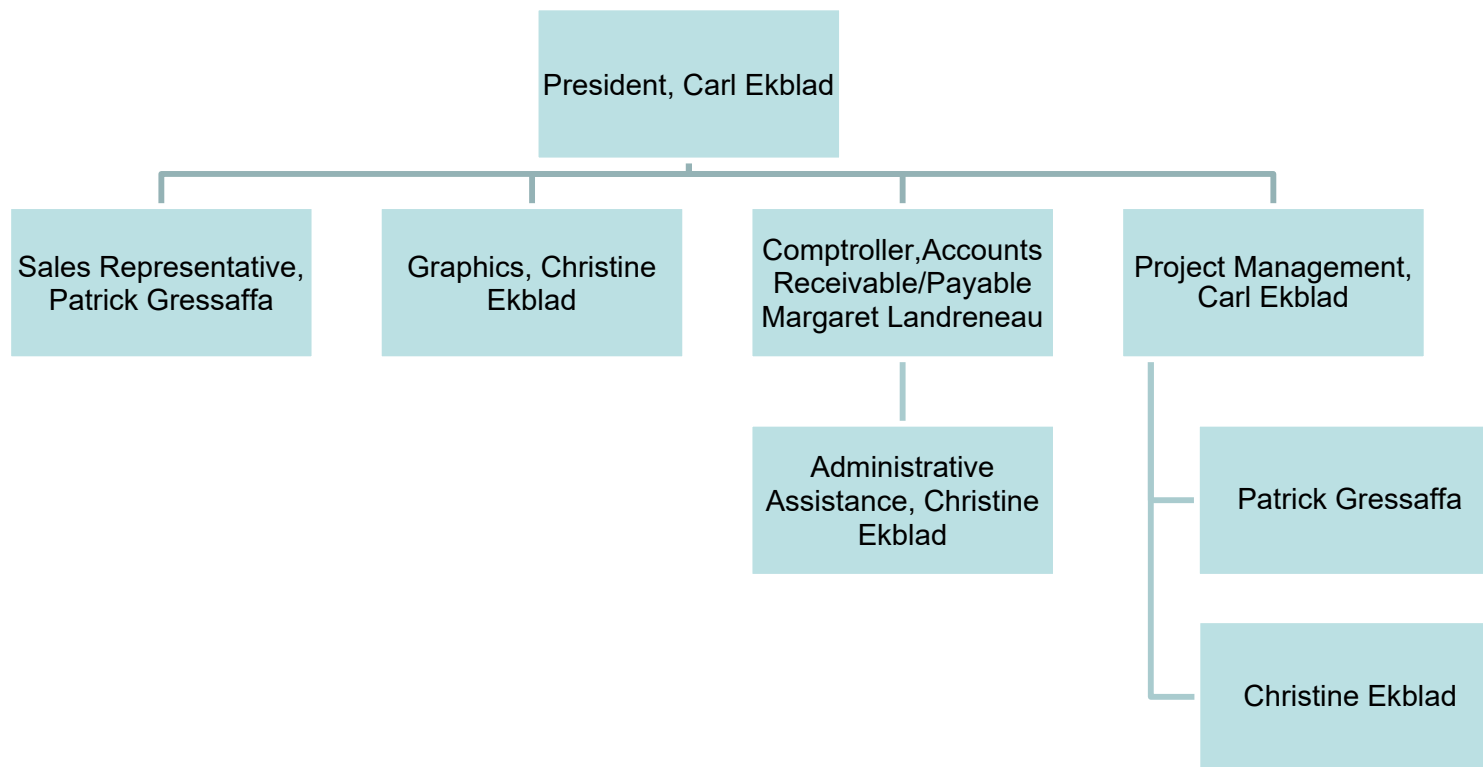

The Worden Company

QCP Status: **Licensed**

Tim Walker

Email: twalker@wordencompany.com

Address: 199 East 17th Street, Holland , MI 49423

Certified Projects Completed: 4

QCP Licenses Currently Held: P10.1, P10.3, P11.1, P11.2, P11.3, P11.4, P11.5, P5

[What do these mean?](#)

DATE: 8/28/2024

Page: 6

BID NO.: 50-00146040

BID FORM
Non Public Works

All Public Work Projects are required to use the Louisiana Uniform Public Work Bid Form

All prices must be held firm unless an escalation provision is requested in this bid. Jefferson Parish will allow one escalation during the term of the contract, which may not exceed the U.S. Bureau of Labor Statistics National Index for all Urban Consumers, unadjusted 12 month figure. The most recently published figure issued at the time an adjustment is requested will be used. A request must be made in writing by the vendor, and the escalation will only be applied to purchases made after the request is made.

Are you requesting an escalation provision?

YES ☒ NO ☐

MAXIMUM ESCALATION PERCENTAGE REQUESTED 10 %

INITIAL BID PRICES WILL REMAIN FIRM THROUGH THE DATE OF November 1, 2025.

For the purposes of comparison of bids when an escalation provision is requested, Jefferson Parish will apply the maximum escalation percentage quoted by the bidder to the period to which it is applied in the bid. The initial price and the escalation will be used to calculate the total bid price. It will be assumed, for comparison of prices only, that an equal amount of material or labor is purchased each month throughout the entire contract.

DELIVERY: FOB JEFFERSON PARISH

INDICATE DELIVERY DATE ON EQUIPMENT AND SUPPLIES

120 D.A.R.O

LOUISIANA CONTRACTOR'S LICENSE NO.: (if applicable)

12859

THIS SECTION MUST BE COMPLETED BY BIDDER:

FIRM NAME: Library Interiors, Inc.

ADDRESS: 2801 Division St.

CITY, STATE: Metairie, LA ZIP: 70002

TELEPHONE: (504) 885-4040 FAX: (N/A)

EMAIL ADDRESS: carl@libraryinteriors.com

In the event that addenda are issued with this bid, bidders MUST acknowledge all addenda on the bid form. Bidder must acknowledge receipt of an addendum on the bid form by placing the addendum number as indicated. Failure to acknowledge any addendum on the bid form will result in bid rejection.

Acknowledge Receipt of Addenda: NUMBER: _____

NUMBER: _____

NUMBER: _____

NUMBER: _____

TOTAL PRICE OF ALL BID ITEMS: \$ 1,137,052.00

AUTHORIZED SIGNATURE: Carl B. Ekblad

Carl B. Ekblad

Printed Name

TITLE: President

SIGNING INDICATES YOU HAVE READ AND COMPLY WITH THE INSTRUCTIONS AND CONDITIONS.

NOTE: All bids should be returned with the BID NUMBER and BID OPENING DATE indicated on the outside of the envelope submitted to the Purchasing Department.

DATE: 8/28/2024

Page 7

INVITATION TO BID FROM JEFFERSON PARISH - continued

BID NO.: 50-00146040

SEALED BID

ITEM NUMBER	QUANTITY	U/M	DESCRIPTION OF ARTICLES	UNIT PRICE QUOTED	TOTALS
1	50.00	HR	THREE YEAR CONTRACT TO PROVIDE FURNITURE AND SHELVING FOR THE LIBRARY DEPARTMENT 0001 - LABOR FOR RECONFIGURING OF EXISTING FURNITURE AND SHELVING COST PER HOURS	\$ 81.00	\$ 4,050.00
2	9.00	EA	THREE (3) YEAR CONTRACT FOR LABOR, MATERIALS AND EQUIPMENT FOR FURNISHING, INSTALLATION AND DELIVERY OF FURNITURE & SHELVING FOR VARIOUS JEFFERSON PARISH LIBRARIES ON AN AS NEEDED BASIS FOR THE LIBRARY DEPARTMENT 0002 - 24" DEEP X 72" WIDE PAVILION INLINE WORKSURFACE	\$ 609.00	\$ 5,481.00
3	8.00	EA	CATALOG NO - WORDEN NO P-W2472 (SEE ATTACHMENT A) 0003 - 24" DEEP X 42" WIDE PAVILION INLINE WORKSURFACE	\$ 480.00	\$ 3,840.00
4	4.00	EA	CATALOG NO - WORDEN NO P-W2442 (SEE ATTACHMENT A) 0004 - 24" DEEP X 36" WIDE PAVILION INLINE WORKSURFACE	\$ 461.00	\$ 1,844.00
5	1.00	EA	CATALOG NO - WORDEN NO - P-W2436 (SEE ATTACHMENT A) 0005 - 24" DEEP X 48" WIDE PAVILION INLINE WORKSURFACE	\$ 442.00	\$ 442.00
6	5.00	EA	CATALOG NO - WORDEN NO - P-W2448 (SEE ATTACHMENT A) 0006 - PAVILION FREE STANDING WORKSURFACE, 30" SQUARE	\$ 219.00	\$ 1,095.00
7	43.00	EA	CATALOG NO - WORDEN NO - P-TB3030 (SEE ATTACHMENT A) 0007 - 18" LONG BRACKET	\$ 16.00	\$ 688.00

INVITATION TO BID FROM JEFFERSON PARISH - continued

BID NO.: 50-00146040

SEALED BID

ITEM NUMBER	QUANTITY	U/M	DESCRIPTION OF ARTICLES	UNIT PRICE QUOTED	TOTALS
			CATALOG NO - WORDEN NO - P-BKT-18 (SEE ATTACHMENT A)		
8	4.00	EA	0008 - 9" LONG BRACKET	\$ 15.00	\$ 60.00
			CATALOG NO - WORDEN NO - P-BKT-9 (SEE ATTACHMENT A)		
9	2.00	EA	0009 - PAVILION PENINSULA - 48" HALF ROUND	\$ 442.00	\$ 884.00
			CATALOG NO - WORDEN NO - P-WP48HR (SEE ATTACHMENT A)		
10	22.00	EA	0010 - PAVILION TABLE LEG	\$ 496.00	\$ 10,912.00
			CATALOG NO - WORDEN NO - P-TL29 (SEE ATTACHMENT A)		
11	42.00	EA	0011 - 24" WIDE X 29" HIGH PAVILION PANEL	\$ 412.00	\$ 17,304.00
			CATALOG NO - WORDEN NO - P-PN2429 (SEE ATTACHMENT A)		
12	1.00	EA	0012 - 24" WIDE X 41" HIGH PAVILION PANEL	\$ 442.00	\$ 442.00
			CATALOG NO - WORDEN NO - P-PN2441 (SEE ATTACHMENT A)		
13	10.00	EA	0013 - 36" WIDE X 34" HIGH PAVILION PANEL	\$ 480.00	\$ 4,800.00
			CATALOG NO - WORDEN NO - P-PN3634 (SEE ATTACHMENT A)		
14	8.00	EA	0014 - 42" WIDE X 34" HIGH PAVILION PANEL	\$ 537.00	\$ 4,296.00
			CATALOG NO - WORDEN NO - P-PN4234 (SEE ATTACHMENT A)		
15	8.00	EA	0015 - 24" WIDE X 34" HIGH PAVILION PANEL	\$ 416.00	\$ 3,328.00

INVITATION TO BID FROM JEFFERSON PARISH - continued

BID NO.: 50-00146040

SEALED BID

ITEM NUMBER	QUANTITY	U/M	DESCRIPTION OF ARTICLES	UNIT PRICE QUOTED	TOTALS
16	2.00	EA	CATALOG NO - WORDEN NO - P-PN2434 (SEE ATTACHMENT A) 0016 - 48" WIDE X 41" HIGH PAVILION PANEL	\$ 598.00	\$ 1,196.00
17	8.00	EA	CATALOG NO - WORDEN NO - P-PN4841 (SEE ATTACHMENT A) 0017 - PAVILION PANEL, 24"W X 41"H	\$ 442.00	\$ 3,536.00
18	25.00	EA	CATALOG NO - WORDEN NO - P-PN-2441 (SEE ATTACHMENT A) 0018 - PAVILION UNIVERSAL PANEL CONNECTOR, 29"H	\$ 359.00	\$ 8,975.00
19	25.00	EA	CATALOG NO - WORDEN NO - P-UC29 (SEE ATTACHMENT A) 0019 - PAVILION UNIVERSAL PANEL CONNECTOR, 41"H	\$ 384.00	\$ 9,600.00
20	18.00	EA	CATALOG NO - WORDEN NO - P-UC41 (SEE ATTACHMENT A) 0020 - PAVILION UNIVERSAL PANEL CONNECTOR, 34"H	\$ 373.00	\$ 6,714.00
21	2.00	EA	CATALOG NO - WORDEN NO - P-UC34 (SEE ATTACHMENT A) 0021 - PAVILION WALL POWER CONNECTOR, HARDWIRED FOR J-CHANNEL, 36" LIQUID TIGHT	\$ 384.00	\$ 768.00
22	2.00	EA	CATALOG NO - WORDEN NO - P-JPE4G (SEE ATTACHMENT A) 0022 - PAVILION FLOOR POWER CONNECTOR, PLUG CONNECT FOR J-CHANNEL 36" LIQUID TIGHT	\$ 384.00	\$ 768.00
23	16.00	EA	CATALOG NO - WORDEN NO - P2-JPE1-8 (SEE ATTACHMENT A) 0023 - PAVILION 36" J-CHANNEL WITH 2 DUPLEX OPENINGS	\$ 265.00	\$ 4,240.00

INVITATION TO BID FROM JEFFERSON PARISH - continued

BID NO.: 50-00146040

SEALED BID

ITEM NUMBER	QUANTITY	U/M	DESCRIPTION OF ARTICLES	UNIT PRICE QUOTED	TOTALS
			CATALOG NO - WORDEN NO - P-JC02-36 (SEE ATTACHMENT A)		
24	9.00	EA	0024 - PAVILION 42" J-CHANNEL WITH 2 DUPLEX OPENINGS	\$ 282.00	\$ 2,538.00
			CATALOG NO - WORDEN NO - P-JC02-42 (SEE ATTACHMENT A)		
25	2.00	EA	0025 - PAVILION 48" J-CHANNEL WITH 2 DUPLEX OPENINGS	\$ 304.00	\$ 608.00
			CATALOG NO - WORDEN NO - P-JC02-48 (SEE ATTACHMENT A)		
26	54.00	EA	0026 - #1 CIRCUIT DUPLEX	\$ 39.00	\$ 2,106.00
			CATALOG NO - WORDEN NO - E-R1 (SEE ATTACHMENT A)		
27	12.00	EA	0027 - #2 CIRCUIT DUPLEX	\$ 39.00	\$ 468.00
			CATALOG NO - WORDEN NO - E-R2 (SEE ATTACHMENT A)		
28	12.00	EA	0028 - #3 CIRCUIT DUPLEX	\$ 39.00	\$ 468.00
			CATALOG NO - WORDEN NO - E-R3 (SEE ATTACHMENT A)		
29	16.00	EA	0029 - PAVILION J-CHANNEL END CAP. NON-HANDED	\$ 32.00	\$ 512.00
			CATALOG NO - WORDEN NO - P-JCEC (SEE ATTACHMENT A)		
30	4.00	EA	0030 - 60" DEEP X 72" WIDE DOUBLE FACED TOP WITH RAISED FRONT AND GUSSET, WITH DIAMETRON DESIGN	\$ 2,008.00	\$ 8,032.00
			CATALOG NO - WORDEN NO - D-MWS/6072/TRF (SEE ATTACHMENT B)		
31	1.00	EA	0031 - DOUBLE FACED DIAMETRON MWS INTERMEDIATE PANEL	\$ 516.00	\$ 516.00

INVITATION TO BID FROM JEFFERSON PARISH - continued

BID NO.: 50-00146040

SEALED BID

ITEM NUMBER	QUANTITY	U/M	DESCRIPTION OF ARTICLES	UNIT PRICE QUOTED	TOTALS
			CATALOG NO - WORDEN NO - D-MWS-2960-IP (SEE ATTACHMENT B)		
32	2.00	EA	0032 - DOUBLE FACED DIAMETRON MWS END PANEL	\$ 516.00	\$ 1,032.00
			CATALOG NO - WORDEN NO - D-MWS-2960-EP (SEE ATTACHMENT B)		
33	1.00	EA	0033 - J-CHANNEL FLOOR POWER CONNECTOR, HARDWIRED FOR J-CHANNEL, 29"	\$ 317.00	\$ 317.00
			LIQUID TIGHT		
			CATALOG NO - WORDEN NO - PPS/29/JPE-4G (SEE ATTACHMENT B)		
34	8.00	EA	0034 - 72" J-CHANNEL WITH 2 DUPLEX OPENINGS	\$ 961.00	\$ 7,688.00
			CATALOG NO - WORDEN NO - PPS/72/JCOO (SEE ATTACHMENT B)		
35	2.00	EA	0035 - 30" DEEP X 30" WIDE DOUBLE FACED TOP WITH FRONT, WITH	\$ 761.00	\$ 1,522.00
			DIAMETRON DESIGN		
			CATALOG NO - WORDEN NO - D-MWS/3030/TF (SEE ATTACHMENT B)		
36	4.00	EA	0036 - SINGLE FACED DIAMETRON MWS END PANEL	\$ 297.00	\$ 1,188.00
			CATALOG NO - WORDEN NO - D-MWS-2930-EP (SEE ATTACHMENT B)		
37	4.00	EA	0037 - J-CHANNEL WALL POWER CONNECTOR, CORD-CONNECT FOR J-CHANNEL,	\$ 408.00	\$ 1,632.00
			29" LIQUID TIGHT		
			CATALOG NO - WORDEN NO PPS/12-4/CWE-1 (SEE ATTACHMENT B)		
38	2.00	EA	0038 - 30" J-CHANNEL WITH 2 DUPLEX OPENINGS	\$ 826.00	\$ 1,652.00
			CATALOG NO - WORDEN NO - PPS/30-JCOO		

INVITATION TO BID FROM JEFFERSON PARISH - continued

BID NO.: 50-00146040

SEALED BID

ITEM NUMBER	QUANTITY	U/M	DESCRIPTION OF ARTICLES	UNIT PRICE QUOTED	TOTALS
			(SEE ATTACHMENT B)		
39	10.00	EA	0039 - #1 CIRCUIT DUPLEX	\$ 39.00	\$ 390.00
			CATALOG NO - WORDEN NO - E-R1 (SEE ATTACHMENT B)		
40	5.00	EA	0040 - #2 CIRCUIT DUPLEX	\$ 39.00	\$ 195.00
			CATALOG NO - WORDEN NO - E-R2 (SEE ATTACHMENT B)		
41	5.00	EA	0041 - #3 CIRCUIT DUPLEX	\$ 39.00	\$ 195.00
			CATALOG NO - WORDEN NO - E-R3 (SEE ATTACHMENT B)		
42	3.00	EA	0042 - J-CHANNEL MID-RANGE CONNECTOR	\$ 140.00	\$ 420.00
			CATALOG NO - WORDEN NO - E-JCA-MRK (SEE ATTACHMENT B)		
43	2.00	EA	0043 - TERAINE 72"W X 48"D X 29"H COMPUTER TABLE WITH INTEGRATED BEAM ALUMINUM UNDERSTRUCTURE AND LUNAR ANGLED LEGS. LAMINATE SURFACE WITH SOLID MAPLE BOTTOM BEVEL KNIFE-EDGE EDGE BAND ON LONG EDGES, SELF EDGE SHORT. IMPRINT DIVIDER PANEL WITH STAINLESS STEEL CLAMPS	\$ 6,844.00	\$ 13,688.00
			CATALOG NO - TMC NO - TTERR4872L56LA29-BL7212MD-XC12 (SEE ATTACHMENT C)		
44	2.00	EA	0044 - TERAINE 144"W X 48"D X 29"H TABLE WITH INTEGRATED BEAM ALUMINUM UNDERSTRUCTURE AND LUNAR ANGLED LEGS. LAMINATE SURFACE WITH SOLID MAPLE BOTTOM BEVEL KNIFE- EDGE EDGE BAND ON LONG EDGES, SELF EDGE SHORT.	\$ 11,780.00	\$ 23,560.00
			CATALOG NO - TMC NO - TTYPR48144L56LA29 (SEE ATTACHMENT C)		
45	3.00	EA	0045 - FOLIO SINGLE FACED CARREL RAC, 30" DEEP X 36" WIDE X 30" HIGH,	\$ 5,840.00	\$ 17,520.00

INVITATION TO BID FROM JEFFERSON PARISH - continued

BID NO.: 50-00146040

SEALED BID

ITEM NUMBER	QUANTITY	U/M	DESCRIPTION OF ARTICLES	UNIT PRICE QUOTED	TOTALS
			WITH 3-BAR LEG, AND 1 OPENING CATALOG NO - WORDEN NO - F-3036-SC42-3-M (SEE ATTACHMENT D)		
46	3.00	EA	0046 - TOP MOUNT GROMMET ASSEMBLY	\$ 334.00	\$ 1,002.00
			CATALOG NO - WORDEN NO - F-GR (SEE ATTACHMENT D)		
47	2.00	EA	0047 - SLIM CPU HOLDER FOR MICROFILM READERS	\$ 361.00	\$ 722.00
			CATALOG NO - WORDEN NO - SLIM_CPU (SEE ATTACHMENT D)		
48	1.00	EA	0048 - CIRCULATION DESK COMPONENTS, 30"D X 36" L X 32"H, OVERALL	\$ 4,897.00	\$ 4,897.00
			WITH HPL TOP, PERFORATED METAL FRONT PANEL, AND WIRE MANAGEMENT TROUGH, TO MATCH AND INTERMEMBER WITH EXISTING REFERENCE DESK CATALOG NO - WORDEN NO - CIRC-3036-HPL-PERF (SEE ATTACHMENT E)		
49	8.00	EA	0049 - DESSIGNER SERIES DISPLAY CHANNEL 42" HIGH	\$ 31.00	\$ 248.00
			CATALOG NO - ESTEY #DSDC42 (SEE ATTACHMENT F)		
50	8.00	EA	0050 - DESIGNER SERIES DISPLAY CHANNEL 54"H	\$ 37.00	\$ 296.00
			CATALOG NO - ESTEY # DSDC54 (SEE ATTACHMENT F)		
51	12.00	EA	0051 - DESIGNER SERIES DISPLAY CHANNEL 66"H	\$ 41.00	\$ 492.00
			CATALOG NO - ESTEY # DSDC66 (SEE ATTACHMENT F)		
52	21.00	EA	0052 - DESIGNER SERIES DISPLAY KICKPLATE SYSTEM 42"H X 39"W X 16"D	\$ 41.00	\$ 861.00

INVITATION TO BID FROM JEFFERSON PARISH - continued

BID NO.: 50-00146040

SEALED BID

ITEM NUMBER	QUANTITY	U/M	DESCRIPTION OF ARTICLES	UNIT PRICE QUOTED	TOTALS
53	6.00	EA	CATALOG NO - ESTEY D DSDKP-36 (SEE ATTACHMENT F) 0053 - DESIGNER SERIES DIS PNL SYSTEM 66"H X 36"W X 24"D	\$ 160.00	\$ 960.00
54	6.00	EA	CATALOG NO - ESTEY #DSD-4236 (SEE ATTACHMENT F) 0054 - DESIGNER SERIES DISP PNL 54H X 36W	\$ 177.00	\$ 1,062.00
55	9.00	EA	CATALOG NO - ESTEY # DSDP5436 (SEE ATTACHMENT F) 0055 - DESIGNER SERIES DISP PNL 66H X 36W	\$ 208.00	\$ 1,872.00
56	4.00	EA	CATALOG NO - ESTEY # DSDP6636 (SEE ATTACHMENT F) 0056 - DESIGNER SERIES STARTER DISP TOP COVER 36"W	\$ 29.00	\$ 116.00
57	8.00	EA	CATALOG NO - ESTEY DSDTC36S (SEE ATTACHMENT F) 0057 - DESIGNER SERIES ADDER DISP TOP COVER 36"W	\$ 29.00	\$ 232.00
58	24.00	EA	CATALOG NO - ESTEY # DSDTC36A (SEE ATTACHMENT F) 0058 - DESIGNER SERIES STRUT 36"	\$ 60.00	\$ 1,440.00
59	4.00	EA	CATALOG NO - ESTEY # DSTRUT36 (SEE ATTACHMENT F) 0059 - DESIGNER SERIES DF UPRIGHT 42H X 13D	\$ 203.00	\$ 812.00
60	4.00	EA	CATALOG NO - ESTEY # EDDUPT4213 (SEE ATTACHMENT F) 0060 - DESIGNER SERIES DF UPRIGHT 54H X 14D	\$ 239.00	\$ 956.00

INVITATION TO BID FROM JEFFERSON PARISH - continued

BID NO.: 50-00146040

SEALED BID

ITEM NUMBER	QUANTITY	U/M	DESCRIPTION OF ARTICLES	UNIT PRICE QUOTED	TOTALS
			CATALOG NO - ESTEY # EDDUPT5414 (SEE ATTACHMENT F)		
61	4.00	EA	0061 - DESIGNER SERIES DF UPRIGHT 66H X 16D	\$ 239.00	\$ 956.00
			CATALOG NO - ESTEY # EDDUPT6616 (SEE ATTACHMENT F)		
62	4.00	EA	0062 - DESIGNER SERIES SF UPRIGHT 66H X 16D	\$ 215.00	\$ 860.00
			CATALOG NO - ESTEY # EDSUPT6616 (SEE ATTACHMENT F)		
63	3.00	EA	0063 - DESIGNER SERIES CASTER KIT, STARTER	\$ 219.00	\$ 657.00
			CATALOG NO - ESTEY # DSCK-S (SEE ATTACHMENT F)		
64	6.00	EA	0064 - DESIGNER SERIES CASTER KIT, ADDER	\$ 115.00	\$ 690.00
			CATALOG NO - ESTEY # DSCK-A (SEE ATTACHMENT F)		
65	2.00	EA	0065 - DESIGNER SERIES DISP EP ASM 42"H X 26"D	\$ 324.00	\$ 648.00
			CATALOG NO - ESTEY # DSDEP4226A (SEE ATTACHMENT F)		
66	2.00	EA	0066 - DESIGNER SERIES DISP PERF EP ASSM 54"H X 28"D	\$ 348.00	\$ 696.00
			CATALOG NO - ESTEY # DSDEP5428PA (SEE ATTACHMENT F)		
67	2.00	EA	0067 - DESIGNER SERIES DISP EP ASSM 66"H X 32"D	\$ 436.00	\$ 872.00
			CATALOG NO - ESTEY # DSDEP6632A (SEE ATTACHMENT F)		
68	6.00	EA	0068 - DESIGNER SERIES SHELF ASSEMBLY 36" W X 8"D (NOMINAL)	\$ 50.00	\$ 300.00

INVITATION TO BID FROM JEFFERSON PARISH - continued

BID NO.: 50-00146040

SEALED BID

ITEM NUMBER	QUANTITY	U/M	DESCRIPTION OF ARTICLES	UNIT PRICE QUOTED	TOTALS
69	6.00	EA	CATALOG NO - ESTEY # ED3608A (SEE ATTACHMENT F) 0069 - DESIGNER SERIES SHELF ASSEMBLY 36"W X 9"D (NOMINAL)	\$ 57.00	\$ 342.00
70	6.00	EA	CATALOG NO - ESTEY # ED3609A (SEE ATTACHMENT F) 0070 - DESIGNER SERIES SHELF ASSEMBLY 36"W X 10"D (NOMINAL)	\$ 54.00	\$ 324.00
71	24.00	EA	CATALOG NO - ESTEY # ED3610A (SEE ATTACHMENT F) 0071 - DESIGNER SERIES ZIG-ZAG SHELF, 36"W	\$ 147.00	\$ 3,528.00
72	5.00	EA	CATALOG NO - ESTEY # DSDAV36 (SEE ATTACHMENT F) 0072 - DESIGNER SERIES MAGAZINE DISPLAY SHELF, 36"W	\$ 417.00	\$ 2,085.00
73	30.00	EA	CATALOG NO - ESTEY # DSDMS36LF (SEE ATTACHMENT F) 0073 - DESIGNER SERIES MEDIA BROWSER SHELF WITH RUBBER MATT AND FIVE (5) ADJUSTABLE DIVIDERS	\$ 279.00	\$ 8,370.00
74	10.00	EA	CATALOG NO - ESTEY # BRS3611A (SEE ATTACHMENT F) 0074 - DESIGNER SERIES PARALLEL MEDIA BROWSING SHELF, 6 COMPARTMENTS	\$ 274.00	\$ 2,740.00
75	4.00	EA	CATALOG NO - ESTEY # SBRS3611-6A (SEE ATTACHMENT F) 0075 - DESIGNER SERIES CURVED UPRIGHT, 48"H X 24"D (NOMINAL)	\$ 212.00	\$ 848.00
76	2.00	EA	CATALOG NO - ESTEY # EDDUPT4812C (SEE ATTACHMENT G) 0076 - DESIGNER SERIES CURVED UPRIGHT, 54"H X 24"D (NOMINAL)	\$ 212.00	\$ 424.00

INVITATION TO BID FROM JEFFERSON PARISH - continued

BID NO.: 50-00146040

SEALED BID

ITEM NUMBER	QUANTITY	U/M	DESCRIPTION OF ARTICLES	UNIT PRICE QUOTED	TOTALS
77	3.00	EA	CATALOG NO - ESTEY # EDDUPT5421C (SEE ATTACHMENT G)		
			0077 - DESIGNER SERIES CURVED UPRIGHT, 66"H X 24" D (NOMINAL)	\$ 212.00	\$ 636.00
78	12.00	EA	CATALOG NO - ESTEY # EDDUPT6612C (SEE ATTACHMENT G)		
			0078 - DESIGNER SERIES CURVED STRUT, 36"W (NOMINAL)	\$ 126.00	\$ 1,512.00
79	23.00	EA	CATALOG NO - ESTEY # DSTRUT36C (SEE ATTACHMENT G)		
			0079 - DESIGNER SERIES CURVED INSIDE SHELF, 36"W X 12"D (NOMINAL)	\$ 119.00	\$ 2,737.00
80	23.00	EA	CATALOG NO - ESTEY # IBS3612CI (SEE ATTACHMENT G)		
			0080 - DESIGNER SERIES CURVED OUTSIDE SHELF, 36"W X 12"D (NOMINAL)	\$ 124.00	\$ 2,852.00
81	46.00	EA	CATALOG NO - ESTEY # 1BS3612CO (SEE ATTACHMENT G)		
			0081 - DESIGNER SERIES SHELF BRACKET, LEFT, 12"D (NOMINAL)	\$ 9.00	\$ 414.00
82	46.00	EA	CATALOG NO - ESTEY # DSBK12L (SEE ATTACHMENT G)		
			0082 - DESIGNER SERIES SHELF BRACKET, RIGHT, 12"D (NOMINAL)	\$ 9.00	\$ 414.00
83	6.00	EA	CATALOG NO - ESTEY # DSBK12R (SEE ATTACHMENT G)		
			0083 - DESIGNER SERIES DF PANEL BRACKET BOTTOM, 12"D	\$ 47.00	\$ 282.00
84	6.00	EA	CATALOG NO - ESTEY # DSGPBGD12A (SEE ATTACHMENT G)		
			0084 - DESIGNER SERIES DF PANEL BRACKET TOP, 12"D	\$ 47.00	\$ 282.00

INVITATION TO BID FROM JEFFERSON PARISH - continued

BID NO.: 50-00146040

SEALED BID

ITEM NUMBER	QUANTITY	U/M	DESCRIPTION OF ARTICLES	UNIT PRICE QUOTED	TOTALS
85	8.00	EA	CATALOG NO - ESTEY # DSGPTGD12A (SEE ATTACHMENT G)		
			0085 - LORCA TABLES, 30" DEEP X 48" LONG X 20" HIGH	\$ 1,477.00	\$11,816.00
86	8.00	EA	CATALOG NO - TMC NO - TR3048L10-L-20 (SEE ATTACHMENT H)		
			0086 - LORCA TABLES, 42" DIAMETER X 24" HIGH	\$ 1,575.00	\$ 12,600.00
87	8.00	EA	CATALOG NO - TMC NO - TC42L10-L-24 (SEE ATTACHMENT H)		
			0087 - LORCA QUARTER ROUND TABLES, 48" DIAMETER X 26" HIGH	\$ 1,710.00	\$ 13,680.00
88	32.00	EA	CATALOG NO - TMC NO - TQX48L10-L-26 (SEE ATTACHMENT H)		
			0088 - LORCA CHAIRS, 12" SEAT HEIGHT, TIER "A" LASER CUT-OUT	\$ 446.00	\$ 14,272.00
89	32.00	EA	CATALOG NO - TMC NO - SL011312-A (SEE ATTACHMENT H)		
			0089 - LORCA CHAIRS, 16" SEAT HEIGHT, TIER "A" LASER CUT-OUT	\$ 514.00	\$ 16,448.00
90	32.00	EA	CATALOG NO - TMC NO - SLO11316-A (SEE ATTACHMENT H)		
			0090 - LORCA CHAIRS, 14" SEAT HEIGHT, TIER "A" LASER CUT-OUT	\$ 476.00	\$ 15,232.00
91	30.00	EA	CATALOG NO - TMC NO - SLO11314-A (SEE ATTACHMENT H)		
			0091 - LORCA TASK CHAIR, CHILD'S, TIER "A" CUT-OUT	\$ 585.00	\$ 17,550.00
92	10.00	EA	CATALOG NO - TMC NO - SLO12214 (SEE ATTACHMENT H)		
			0092 - LORCA STOOL, 14" DIAMETER X 12" SEAT HEIGHT	\$ 290.00	\$ 2,900.00

INVITATION TO BID FROM JEFFERSON PARISH - continued

BID NO.: 50-00146040

SEALED BID

ITEM NUMBER	QUANTITY	U/M	DESCRIPTION OF ARTICLES	UNIT PRICE QUOTED	TOTALS
			CATALOG NO - TMC NO - SLO11712 (SEE ATTACHMENT H)		
93	10.00	EA	0093 - LORCA STOOL, 14" DIAMETER X 16" SEAT HEIGHT	\$ 306.00	\$ 3,060.00
			CATALOG NO - TMC NO - SLO11716 (SEE ATTACHMENT H)		
94	10.00	EA	0094 - LORCA STOOL, 14" DIAMETER X 18" SEAT HEIGHT	\$ 337.00	\$ 3,370.00
			CATALOG NO - TMC NO - SLO11718 (SEE ATTACHMENT H)		
95	3.00	EA	0095 - KESTREL TABLES, 30" DIAMETER X 39" HIGH	\$ 2,091.00	\$ 6,273.00
			CATALOG NO - TMC NO - TC30L30-K (SEE ATTACHMENT I)		
96	6.00	EA	0096 - COUTURE BAR-HEIGHT CHAIRS	\$ 1,468.00	\$ 8,808.00
			CATALOG NO - TMC NO - SCA11330 (SEE ATTACHMENT I)		
97	25.00	EA	0097 - KESTREL ADULT TASK CHAIR, TIER "A" CUT-OUT	\$ 1,007.00	\$ 25,175.00
			CATALOG NO - TMC NO - SKE22218-A (SEE ATTACHMENT I)		
98	2.00	EA	0098 - KESTREL STOOL, 14" DIAMETER X 18" SEAT HEIGHT	\$ 716.00	\$ 1,432.00
			CATALOG NO - TMC NO - SKE11718 (SEE ATTACHMENT I)		
99	3.00	EA	0099 - SCHOLASTIC FREE STANDING UNIT, 68" WIDE X 24" DEEP X 27" HIGH, POSTFORM EDGE	\$ 1,577.00	\$ 4,731.00
			CATALOG NO - TOLEDO NO - SSF24682711 (SEE ATTACHMENT J)		
100	3.00	EA	0100 - SCHOLASTIC FREE STANDING UNIT, 62" WIDE X 24" DEEP X 27" HIGH,	\$ 1,500.00	\$ 4,500.00

INVITATION TO BID FROM JEFFERSON PARISH - continued

BID NO.: 50-00146040

SEALED BID

ITEM NUMBER	QUANTITY	U/M	DESCRIPTION OF ARTICLES	UNIT PRICE QUOTED	TOTALS
101	1.00	EA	POSTFORM EDGE CATALOG NO - TOLEDO NO - SSF24622711 (SEE ATTACHMENT J)		
			0101 - SCHOLASTIC FREE STANDING UNIT, 50" WIDE X 30" DEEP X 39" HIGH	\$ 1,496.00	\$ 1,496.00
102	6.00	EA	POSTFORM EDGE CATALOG NO - TOLEDO NO - SSF30503911 (SEE ATTACHMENT J)		
			0102 - SCHOLASTIC CENTER ADDER, 70" WIDE X 24" DEEP X 27" HIGH,	\$ 1,234.00	\$ 7,404.00
103	3.00	EA	POSTFORM EDGE CATALOG NO - TOLEDO NO - SSCA24702511 (SEE ATTACHMENT J)		
			0103 - SCHOLASTIC FREE STANDING UNIT, 71" WIDE X 24" DEEP X 27" HIGH,	\$ 1,305.00	\$ 3,915.00
104	7.00	EA	POSTFORM EDGE CATALOG NO - TOLEDO NO SSEA24712511 (SEE ATTACHMENT J)		
			0104 - SINGLE POWER, 36" LONG	\$ 338.00	\$ 2,366.00
105	16.00	EA	CATALOG NO - TOLEDO NO - ESS.36 (SEE ATTACHMENT J)		
			0105 - HARD WIRE FEED, 72" LONG	\$ 323.00	\$ 5,168.00
106	5.00	EA	CATALOG NO - TOLEDO NO - EPFH72 (SEE ATTACHMENT J)		
			0106 - STANCE TABLE, METAL LEG WITH WOOD FOOT, 36" WIDE X 48"	\$ 2,241.00	\$ 11,205.00
107	5.00	EA	DEEP X 29" HIGH CATALOG NO - WORDEN NO - STA-3648-M-W1 (SEE ATTACHMENT K)		
			0107 - STANCE TABLE, METAL LEG WITH WOOD FOOT, 36" WIDE X 48" DEEP X 29" HIGH. TO HAVE OAK DIVIDER PANEL.	\$ 1,758.00	\$ 8,790.00

INVITATION TO BID FROM JEFFERSON PARISH - continued

BID NO.: 50-00146040

SEALED BID

ITEM NUMBER	QUANTITY	U/M	DESCRIPTION OF ARTICLES	UNIT PRICE QUOTED	TOTALS
108	5.00	EA	CATALOG NO - WORDEN NO - STA-3648-M-W1-CDR (SEE ATTACHMENT K) 0108 - STANCE ROUND TABLE MAPLE EDGE AND FOOT WITH CASTERS, 48" DIAMETER X 29" HIGH CATALOG NO - WORDEN NO - STA-048-M-W3 (SEE ATTACHMENT K)	\$ 2,600.00	\$ 13,000.00
109	4.00	EA	0109 - DOUBLE FACED END PANELS FOR MAGAZINES TO MATCH AND INTERMEMBER WITH EXISTING, 48" HIGH X 26" DEEP (NOMINAL) CATALOG NO - WORDEN NO - 11/5026D (SEE ATTACHMENT L)	\$ 486.00	\$ 1,944.00
110	1.00	EA	0110 - DOUBLE FACED COUNTER TOP FOR MAGAZINES TO MATCH AND INTERMEMBER WITH EXISTING, 12' LONG X 25" DEEP (NOMINAL) CATALOG NO - WORDEN NO - 11L-1226D (SEE ATTACHMENT L)	\$ 1,398.00	\$ 1,398.00
111	1.00	EA	0111 - DOUBLE FACED COUNTER TOP FOR MAGAZINES TO MATCH AND INTERMEMBER WITH EXISTING, 9' LONG X 25" DEEP (NOMINAL) CATALOG NO - WORDEN NO - 11L-926D (SEE ATTACHMENT L)	\$ 1,101.00	\$ 1,101.00
112	1.00	EA	0112 - DOUBLE FACED COUNTER TOP FOR MAGAZINES TO MATCH AND INTERMEMBER WITH EXISTING, 6' LONG X 25" DEEP (NOMINAL) CATALOG NO - WORDEN NO - 11L-626D (SEE ATTACHMENT L)	\$ 735.00	\$ 735.00
113	78.00	EA	0113 - END PANELS FOR ADULT FICTION/ NON-FICTION FOR INSTALLATION	\$ 499.00	\$ 38,922.00

INVITATION TO BID FROM JEFFERSON PARISH - continued

BID NO.: 50-00146040

SEALED BID

ITEM NUMBER	QUANTITY	U/M	DESCRIPTION OF ARTICLES	UNIT PRICE QUOTED	TOTALS
114	10.00	EA	<p>ON EXISTING AND/OR NEW SHELVING COMPONENTS, 54" HIGH X 22" DEEP (NOMINAL)</p> <p>CATALOG NO - WORDEN NO - 11/6022D (SEE ATTACHMENT L)</p> <p>0114 - END PANELS FOR JUVENILE FICTION FOR INSTALLATION ON EXISTING</p>	\$ 453.00	\$ 45,30.00
115	2.00	EA	<p>AND/OR NEW SHELVING COMPONENTS, 72" HIGH X 20" DEEP (NOMINAL)</p> <p>CATALOG NO - WORDEN NO - SE-8022D (SEE ATTACHMENT L)</p> <p>0115 - END PANELS FOR JUVENILE FICTION FOR INSTALLATION ON EXISTING</p>	\$ 202.00	\$ 404.00
116	5.00	EA	<p>AND/OR NEW SHELVING COMPONENTS, 48" HIGH X 14" DEEP (NOMINAL)</p> <p>CATALOG NO - WORDEN NO - SE-5014 (SEE ATTACHMENT L)</p> <p>0116 - COUNTER TOP FOR DIVIDER SHELVING FOR INSTALLATION ON EXISTING</p>	\$ 774.00	\$ 3,870.00
117	6.00	EA	<p>AND/OR NEW SHELVING COMPONENTS, 12' LONG X 14" DEEP (NOMINAL)</p> <p>CATALOG NO - WORDEN NO - 11L/1214 (SEE ATTACHMENT L)</p> <p>0117 - END PANELS FOR E-BOOKS SHELVING FOR INSTALLATION ON EXISTING</p>	\$ 346.00	\$ 2,076.00
118	3.00	EA	<p>AND/OR NEW SHELVING COMPONENTS, 48" HIGH X 26" DEEP (NOMINAL)</p> <p>CATALOG NO - WORDEN NO - SE-5026D (SEE ATTACHMENT L)</p> <p>0118 - COUNTER TOP FOR DIVIDER SHELVING FOR INSTALLATION ON EXISTING</p>	\$ 1,398.00	\$ 4,194.00
119	10.00	EA	<p>AND/OR NEW SHELVING COMPONENTS, 12' LONG X 26" DEEP (NOMINAL)</p> <p>CATALOG NO - WORDEN NO - 11L-1226D (SEE ATTACHMENT L)</p> <p>0119 - END PANELS FOR TEEN TO MATCH AND INTERMEMBER WITH EXISTING,</p>	\$ 499.00	\$ 4990.00

INVITATION TO BID FROM JEFFERSON PARISH - continued

BID NO.: 50-00146040

SEALED BID

ITEM NUMBER	QUANTITY	U/M	DESCRIPTION OF ARTICLES	UNIT PRICE QUOTED	TOTALS
120	4.00	EA	90" HIGH X 12" DEEP (NOMINAL) CATALOG NO - WORDEN NO 11/6022D (SEE ATTACHMENT L) 0120 - ADDENDA END PANELS FOR GENEALOGY TO MATCH AND INTERMEMBER WITH EXISTING, 90" HIGH X 14" DEEP (NOMINAL) CATALOG NO - WORDEN NO - 20/9014 (SEE ATTACHMENT M)	\$ 514.00	\$ 2,056.00
121	16.00	EA	0121 - ADDENDA END PANELS FOR GENEALOGY TO MATCH AND INTERMEMBER WITH EXISTING, 70" HIGH X 26" DEEP (NOMINAL) CATALOG NO - WORDEN NO - 20/7026D (SEE ATTACHMENT M)	\$ 712.00	\$ 11,392.00
122	100.00	EA	0122 - INFLEX STACK CHAIR, POLY SHELL CATALOG NO - SITONIT NO - 971 (SEE ATTACHMENT N)	\$ 257.00	\$ 25,700.00
123	5.00	EA	0123 - INFLEX CART CATALOG NO - SITONIT NO - 97-CART (SEE ATTACHMENT N)	\$ 291.00	\$ 1,455.00
124	5.00	EA	0124 - EXPRESS LOUNGE CHAIR WITH FRONT CASTERS, GRADE 2 UPHOLSTERY CATALOG NO - WORDEN NO - EXL.1.GR2 (SEE ATTACHMENT O)	\$ 3,454.00	\$ 17,270.00
125	5.00	EA	0125 - EXPRESS LOUNGE CHAIR WITH FRONT CASTERS AND RIGHT TABLET, GRADE 2 UPHOLSTERY CATALOG NO - WORDEN NO - EXL.1.GR2.RT (SEE ATTACHMENT O)	\$ 4,267.00	\$ 21,335.00
126	30.00	EA	0126 - FOCUS MID-BACK MESH BACK TASK CHAIR, SWIVEL TILT CONTROL, ARMLES COM UPHOLSTERY	\$ 562.00	\$ 16,860.00

INVITATION TO BID FROM JEFFERSON PARISH - continued

BID NO.: 50-00146040

SEALED BID

ITEM NUMBER	QUANTITY	U/M	DESCRIPTION OF ARTICLES	UNIT PRICE QUOTED	TOTALS
127	33.00	YD	CATALOG NO - SITONIT NO - 5622T B1 COM (SEE ATTACHMENT P) 0127 - YARDS, MAHARAM LEDGER, COLOR SLATE	\$ 142.00	\$ 4,686.00
128	10.00	EA	CATALOG NO - GRADE 400 (SEE ATTACHMENT P) 0128 - FOCUS MID-BACK MESH BACK TASK EXTENDED STOOL, BASIC CONTROL, ARMLESS, COM UPHOLSTERY	\$ 667.00	\$ 6,670.00
129	11.00	YD	CATALOG NO - SITONIT NO - 5622B B1 S2 COM (SEE ATTACHMENT P) 0129 - YARDS, MAHARAM LEDGER, COLOR SLATE	\$ 142.00	\$ 1,562.00
130	25.00	EA	CATALOG NO - GRADE 400 (SEE ATTACHMENT P) 0130 - SOLIT 13-3/4" - 18"-1/4" SEAT HEIGHT CHAIR WITH HARD FLOOR CASTERS	\$ 736.00	\$ 18,400.00
131	2.00	EA	CATALOG NO - GRESSCO # - 178072 ROLG (SEE ATTACHMENT Q) 0131 - RAINMAKER SENSORY WALL ACTIVITY PANEL	\$ 330.00	\$ 660.00
132	2.00	EA	CATALOG NO - GRESSCO # 120371 (SEE ATTACHMENT Q) 0132 - FIND MY HOME WALL ACTIVITY	\$ 708.00	\$ 1,416.00
133	1.00	EA	CATALOG NO - GRESSCO # 20-SPD-100 (SEE ATTACHMENT Q) 0133 - SMALL PORTHOLE WINDOW	\$ 229.00	\$ 229.00
134	3.00	EA	CATALOG NO - GRESSCO # - 1120013001 (SEE ATTACHMENT Q) 0134 - MYSPOT CHAIR, RIGHT TABLET, GRADE 4 FABRIC	\$ 7,449.00	\$ 22,347.00

INVITATION TO BID FROM JEFFERSON PARISH - continued

BID NO.: 50-00146040

SEALED BID

ITEM NUMBER	QUANTITY	U/M	DESCRIPTION OF ARTICLES	UNIT PRICE QUOTED	TOTALS
			CATALOG NO - WORDEN NO - MS.M.1.RT.GR4 (SEE ATTACHMENT R)		
135	3.00	EA	0135 - MYSPOT2-SPOT, TWO TABLETS, GRADE 4 FABRIC, 39" BACK, HEIGHT	\$ <u>11,907.00</u>	\$ <u>35,721.00</u>
			CATALOG NO - WORDEN NO - MS.M.2.39.GR4 (SEE ATTACHMENT R)		
136	2.00	EA	0136 - MYSPOT2-SPOT BACK TO BACK, FOUR TABLETS, GRADE 4 FABRIC, 39" BACK HEIGHT	\$ <u>21,632.00</u>	\$ <u>43,264.00</u>
			CATALOG NO - WORDEN NO - MS.M.2B.39.GR4 (SEE ATTACHMENT R)		
137	1.00	EA	0137 - MYSPOT 4-SPOT RIGHT HAND, GRADE 4 FABRIC	\$ <u>25,836.00</u>	\$ <u>25,836.00</u>
			CATALOG NO - WORDEN NO - MS.M.4.RT.GR4 (SEE ATTACHMENT R)		
138	7.00	EA	0138 - MYSPOT DUAL LEVEL CENTER TABLE WITH ROTATING TABLET ARM	\$ <u>2,587.00</u>	\$ <u>18,109.00</u>
			CATALOG NO - WORDEN NO - MS.CT (SEE ATTACHMENT R)		
139	2.00	EA	0139 - AMERICAN CLASSICS LOUNGE TABLE, 24" DEEP X 42" WIDE X 15" HIGH	\$ <u>3,877.00</u>	\$ <u>7,754.00</u>
			CATALOG NO - WORDEN NO - ACCT.M.2442 (SEE ATTACHMENT R)		
140	2.00	EA	0140 - AMERICAN CLASSICS LOUNGE TABLE, 24" DEEP X 24" WIDE X 23 1/2" HIGH	\$ <u>3,531.00</u>	\$ <u>7,062.00</u>
			CATALOG NO - WORDEN NO - ACET.M.2424 (SEE ATTACHMENT R)		
141	1.00	EA	0141 - EXTENDED CORNER WORKSURFACE, 42 X 60	\$ <u>406.00</u>	\$ <u>406.00</u>
			CATALOG NO - HLF NO - M1CX4260/R (SEE ATTACHMENT S)		

INVITATION TO BID FROM JEFFERSON PARISH - continued

BID NO.: 50-00146040

SEALED BID

ITEM NUMBER	QUANTITY	U/M	DESCRIPTION OF ARTICLES	UNIT PRICE QUOTED	TOTALS
142	1.00	EA	0142 - RECTANGULAR WORKSURFACE, 30 X 30 CATALOG NO - HLF NO - M1RW3030 (SEE ATTACHMENT S)	\$ 193.00	\$ 193.00
143	1.00	EA	0143 - RECTANGULAR WORKSURFACE, 60 X 24 CATALOG NO - HLF NO - M1RW6024 (SEE ATTACHMENT S)	\$ 248.00	\$ 248.00
144	1.00	EA	0144 - BOX/BOX FILE PEDESTAL CATALOG NO - HLF NO - M2BB22 (SEE ATTACHMENT S)	\$ 598.00	\$ 598.00
145	1.00	EA	0145 - FILE/FILE PEDESTAL CATALOG NO - HLF NO - M2FF22 (SEE ATTACHMENT S)	\$ 546.00	\$ 546.00
146	1.00	EA	0146 - UPPER HUTCH, 36" W CATALOG NO - HLF NO - M4FH36 (SEE ATTACHMENT S)	\$ 1,341.00	\$ 1,341.00
147	1.00	EA	0147 - UPPER HUTCH, 42" W CATALOG NO - HLF NO - M4FH42 (SEE ATTACHMENT S)	\$ 1,371.00	\$ 1,371.00
148	1.00	EA	0148 - UPPER HUTCH CORNER CATALOG NO - HLF NO M4CH18 (SEE ATTACHMENT S)	\$ 420.00	\$ 420.00
149	1.00	EA	0149 - LATERAL FILE, 2 DRAWER CATALOG NO - HLF NO - M2FC422D (SEE ATTACHMENT S)	\$ 936.00	\$ 936.00
150	1.00	EA	0150 - LATERAL FILE TOP	\$ 181.00	\$ 181.00

INVITATION TO BID FROM JEFFERSON PARISH - continued

BID NO.: 50-00146040

SEALED BID

ITEM NUMBER	QUANTITY	U/M	DESCRIPTION OF ARTICLES	UNIT PRICE QUOTED	TOTALS
151	2.00	EA	CATALOG NO - HLF NO - M1RW4224 (SEE ATTACHMENT S) 0151 - DOUBLE SUPPORT LEG	\$ 350.00	\$ 700.00
152	1.00	EA	CATALOG NO - HLF NO - M3DL1428 (SEE ATTACHMENT S) 0152 - DESK MODESTY PANEL, FULL HEIGHT	\$ 175.00	\$ 175.00
153	1.00	EA	CATALOG NO - HLF NO - M65627 (SEE ATTACHMENT S) 0153 - DESK END PANEL	\$ 205.00	\$ 205.00
154	1.00	EA	CATALOG NO - HLF NO - M3EP29 (SEE ATTACHMENT S) 0154 - RECTANGULAR WORKSURFACE - 48" W X 24" DEEP	\$ 229.00	\$ 229.00
155	1.00	EA	CATALOG NO - HLF NO - C1RW4824-1 (SEE ATTACHMENT T) 0155 - RECTANGULAR WORKSURFACE - 72" WIDE X 36" DEEP	\$ 489.00	\$ 489.00
156	1.00	EA	CATALOG NO - HLF NO - C1RW7236-1 (SEE ATTACHMENT T) 0156 - PEDESTAL, BOX-BOX-FILE, WITH LOCK	\$ 881.00	\$ 881.00
157	2.00	EA	CATALOG NO - HLF NO - C2BB22-1 (SEE ATTACHMENT T) 0157 - DOUBLE SUPPORT LEG - 23" H X 3" WIDE X 27 1/2" HIGH	\$ 378.00	\$ 756.00
158	1.00	EA	CATALOG NO - HLF NO - C3DL2327 (SEE ATTACHMENT T) 0158 - FILE TOWER WITH DOORS - 30" WIDE X 20" DEEP X 36" HIGH, WITH 2 LATERAL FILE DRAWERS	\$ 2,419.00	\$ 2,419.00

INVITATION TO BID FROM JEFFERSON PARISH - continued

BID NO.: 50-00146040

SEALED BID

ITEM NUMBER	QUANTITY	U/M	DESCRIPTION OF ARTICLES	UNIT PRICE QUOTED	TOTALS
			ON BOTTOM AND LOCKS CATALOG NO - HLF NO - C5DL302063-1 (SEE ATTACHMENT T)		
159	10.00	EA	0159 - PRINTED ACRYLIC END PANELS, 42" H X 24" D (NOMINAL), WITH MOUNTING HOLES AND HARDWARE CATALOG NO - LI NO - TLI-AP5026-3/8 (SEE ATTACHMENT U)	\$ 506.00	\$ 5,060.00
160	10.00	EA	0160 - PRINTED ACRYLIC END PANELS, 60" H X 24" D (NOMINAL), WITH MOUNTING HOLES AND HARDWARE, "A" SHAPED FOR INSTALLATION ON MULTIMEDIA DISPLAY SHELVING CATALOG NO - LI NO - TLI-AP7026-3/8 (SEE ATTACHMENT U)	\$ 573.00	\$ 5,730.00
161	10.00	EA	0161 - PRINTED ACRYLIC END PANELS, 96" H X 24" D (NOMINAL), WITH MOUNTING HOLES AND HARDWARE CATALOG NO - LI NO - TLI-AP9026-3/8 (SEE ATTACHMENT U)	\$ 596.00	\$ 5,960.00
162	1.00	EA	0162 - STORY TIME END PANEL WITH TEXT, 24" DEEP X 42" HIGH X 4" DEEP CATALOG NO - LI NO - STORYPANEL_24_42_4 (SEE ATTACHMENT V)	\$ 5,995.00	\$ 5,995.00
163	1.00	EA	0163 - 3-DIMENSIONAL HUMPTY DUMPTY CHARACTER, 24" HIGH X 18" DIAMETER CATALOG NO - LI NO - CHARACTER_24_18 (SEE ATTACHMENT V)	\$ 4,725.00	\$ 4,725.00
164	6.00	EA	0164 - MYRIAD THIRD ROUND TABLE, LAMINATE WITH MAPLE EDGE, 29 15/32" W X 48 3/64" L X 29" H CATALOG NO - WORDEN NO - MYR-060-T-M (SEE ATTACHMENT W)	\$ 1,841.00	\$ 11,046.00
165	6.00	EA	0165 - MYRIAD THIRD ROUND TABLE, LAMINATE WITH MAPLE EDGE,	\$ 1,841.00	\$ 11,046.00

INVITATION TO BID FROM JEFFERSON PARISH - continued

BID NO.: 50-00146040

SEALED BID

ITEM NUMBER	QUANTITY	U/M	DESCRIPTION OF ARTICLES	UNIT PRICE QUOTED	TOTALS
			29 15/32" W X 48 3/64" L X 25" H, WITH CASTER LEGS CATALOG NO - WORDEN NO - MYR-060-T-M (SEE ATTACHMENT W)		
166	6.00	EA	0166 - CASTER FOR 3-LEG CONFIGURATION	\$ 26.00	\$ 156.00
			CATALOG NO - WORDEN NO - SUFFIX-CAS3 (SEE ATTACHMENT W)		
167	3.00	EA	0167 - MYRIAD ROUND TABLE, LAMINATE WITH MAPLE EDGE, 36" DIAMETER X 27" H	\$ 1,413.00	\$ 4,239.00
			CATALOG NO - WORDEN NO - MYR-036-M (SEE ATTACHMENT W)		
168	6.00	EA	0168 - TJ ADULT ARM CHAIR, ALL MAPLE WITH CASTERS	\$ 1,137.00	\$ 6,822.00
			CATALOG NO - WORDEN NO - T.J.A.WW.O.C (SEE ATTACHMENT W)		
169	6.00	EA	0169 - TJ JUVENILE SIDE CHAIR, ALL MAPLE WITH CASTERS	\$ 915.00	\$ 5,490.00
			CATALOG NO - WORDEN NO - T.J.S.WW.M.J.C (SEE ATTACHMENT W)		
170	12.00	EA	0170 - TJ YOUTH SIDE CHAIR, ALL MAPLE	\$ 836.00	\$ 10,032.00
			CATALOG NO - WORDEN NO - T.J.S.WW.M.Y (SEE ATTACHMENT W)		
171	2.00	EA	0171 - INCHARGE POWER HUB, FLOOR, MAPLE, 4 SIDED CONDUCTIVE POWER, ELLOR+, 28" SQUARE X 15" HIGH	\$ 3,407.00	\$ 6,814.00
			CATALOG NO - WORDEN NO - inC-WPH-281415-M (SEE ATTACHMENT X)		
172	6.00	EA	0172 - INCHARGE SINGLE LOUNGE, TALL ARMS, GRADE 3 UPHOLSTERY, 28" SQUARE X 29" HIGH, WITH CASTER LEGS (FRONT)	\$ 3,550.00	\$ 21,300.00

INVITATION TO BID FROM JEFFERSON PARISH - continued

BID NO.: 50-00146040

SEALED BID

ITEM NUMBER	QUANTITY	U/M	DESCRIPTION OF ARTICLES	UNIT PRICE QUOTED	TOTALS
173	6.00	EA	CATALOG NO - WORDEN NO - C.SL.TA.GR3 (SEE ATTACHMENT X) 0173 - CASTERS FOR INCHARGE LOUNGE (FRONT LEGS)	\$ 123.00	\$ 738.00
174	6.00	EA	CATALOG NO - WORDEN NO - inC-CAS2 (SEE ATTACHMENT X) 0174 - CONDUCTIVE POWER FOR LOUNGE, WITH USB CHARGING UNIT	\$ 1,135.00	\$ 6,810.00
175	3.00	EA	CATALOG NO - WORDEN NO - inC-CP-LB (SEE ATTACHMENT X) 0175 - INCHARGE FIXED TABLET TABLE, MAPLE WITH METAL POST FOR FOR ENGAGING LOUNGE CHAIRS, 10" DIAMETER X 17" HIGH	\$ 370.00	\$ 1,110.00
176	3.00	EA	CATALOG NO - WORDEN NO - inC-TBT-01017-M (SEE ATTACHMENT X) 0176 - WHISTLER INNER WEDGE 15 DEGREE BRUSHED ALUMINUM BASE	\$ 2,124.00	\$ 6,372.00
177	3.00	EA	CATALOG NO - TMC NO - SWIF11118-BR-COM (SEE ATTACHMENT Y) 0177 - WHISTLER OUTER WEDGE 15 DEGREE BRUSHED ALUMINUM BASE	\$ 2,124.00	\$ 6,372.00
178	15.00	YD	CATALOG NO - TMC NO - SWOF11118-BR-COM (SEE ATTACHMENT Y) 0178 - YARDS, STINSON GEOMET, COLOR: FJORD	\$ 142.00	\$ 2,130.00
179	12.00	YD	CATALOG NO - GRADE 400 (SEE ATTACHMENT Y) 0179 - YARDS, STINSON CHROMA, COLOR: LOGANBERRY CATALOG NO - GRADE 400 (SEE ATTACHMENT Y)	\$ 142.00	\$ 1,704.00

INVITATION TO BID FROM JEFFERSON PARISH - continued

BID NO.: 50-00146040

SEALED BID

ITEM NUMBER	QUANTITY	U/M	DESCRIPTION OF ARTICLES	UNIT PRICE QUOTED	TOTALS
180	196.00	EA	0180 - SLOPED DISPLAY SHELVES, 36" WIDE X 10" DEEP, FOR INSTALLATION IN EXISTING 10" DEEP SHELVING CATALOG NO - ESTEY# SD3610A (SEE ATTACHMENT Z)	\$ 83.00	\$ 16,268.00
181	57.00	EA	0181 - 36" WIDE X 45" HIGH WELDED FRAME CATALOG NO - ESTEY# - W4536 (SEE ATTACHMENT Z)	\$ 153.00	\$ 8,721.00
182	48.00	EA	0182 - 36" WIDE X 66" HIGH WELDED FRAME CATALOG NO - ESTEY# W6636 (SEE ATTACHMENT Z)	\$ 150.00	\$ 7,200.00
183	6.00	EA	0183 - 36" WIDE X 84" HIGH WELDED FRAME CATALOG NO - ESTEY# W8436 (SEE ATTACHMENT Z)	\$ 169.00	\$ 1,014.00
184	3.00	EA	0184 - 30" WIDE X 84" HIGH WELDED FRAME CATALOG NO - ESTEY# W8430 (SEE ATTACHMENT Z)	\$ 169.00	\$ 507.00
185	6.00	EA	0185 - 36" WIDE X 90" HIGH WELDED FRAME CATALOG NO - ESTEY# W9036 (SEE ATTACHMENT Z)	\$ 177.00	\$ 1,062.00
186	20.00	EA	0186 - DOUBLE FACED PERIODICAL ADJUSTABLE BASE BRACKET, 24" DEEP (NOMINAL) CATALOG NO - ESTEY# PABDBRK12 (SEE ATTACHMENT Z)	\$ 45.00	\$ 900.00
187	3.00	EA	0187 - SINGLE FACED PERIODICAL ADJUSTABLE BASE BRACKET, 12" DEEP (NOMINAL), LEFT CATALOG NO - ESTEY# PABSBK12L (SEE ATTACHMENT Z)	\$ 31.00	\$ 93.00

INVITATION TO BID FROM JEFFERSON PARISH - continued

BID NO.: 50-00146040

SEALED BID

ITEM NUMBER	QUANTITY	U/M	DESCRIPTION OF ARTICLES	UNIT PRICE QUOTED	TOTALS
188	3.00	EA	0188 - SINGLE FACED PERIODICAL ADJUSTABLE BASE BRACKET, 12" DEEP (NOMINAL), RIGHT CATALOG NO - ESTEY# PABSRK12R (SEE ATTACHMENT Z)	\$ 31.00	\$ 93.00
189	187.00	EA	0189 - BLACK KICKPLATE, 36" WIDE CATALOG NO - ESTEY# KP36 (SEE ATTACHMENT Z)	\$ 12.00	\$ 2,244.00
190	3.00	EA	0190 - BLACK KICKPLATE, 30" WIDE CATALOG NO - ESTEY# KP30 (SEE ATTACHMENT Z)	\$ 12.00	\$ 36.00
191	85.00	EA	0191 - 36" BASE FILLER CLOSURE CATALOG NO - ESTEY# BFC36 (SEE ATTACHMENT Z)	\$ 11.00	\$ 935.00
192	3.00	EA	0192 - 30" BASE FILLER CLOSURE CATALOG NO - ESTEY# BFC30 (SEE ATTACHMENT Z)	\$ 11.00	\$ 33.00
193	46.00	EA	0193 - 12" DEEP PIVOT ADJUSTABLE SHELF BRACKET, LEFT CATALOG NO - ESTEY# PASBRK12L (SEE ATTACHMENT Z)	\$ 10.00	\$ 460.00
194	46.00	EA	0194 - 12" DEEP PIVOT ADJUSTABLE SHELF, BRACKET, RIGHT CATALOG NO - ESTEY# PASBRK12R (SEE ATTACHMENT Z)	\$ 10.00	\$ 460.00
195	148.00	EA	0195 - 12" DEEP ADJUSTABLE SHELF BRACKET, LEFT CATALOG NO - ESTEY# ASBRK12L (SEE ATTACHMENT Z)	\$ 9.00	\$ 1,332.00
196	148.00	EA	0196 - 12" DEEP ADJUSTABLE SHELF BRACKET, RIGHT	\$ 9.00	\$ 1,332.00

INVITATION TO BID FROM JEFFERSON PARISH - continued

BID NO.: 50-00146040

SEALED BID

ITEM NUMBER	QUANTITY	U/M	DESCRIPTION OF ARTICLES	UNIT PRICE QUOTED	TOTALS
			CATALOG NO - ESTEY# ASBRK12R (SEE ATTACHMENT Z)		
197	81.00	EA	0197 - 9" DEEP ADJUSTBLE SHELF BRACKET, LEFT	\$ 7.00	\$ 567.00
			CATALOG NO - ESTEY# ASBRK09L (SEE ATTACHMENT Z)		
198	81.00	EA	0198 - 9" DEEP ADJUSTBLE SHELF BRACKET, RIGHT	\$ 7.00	\$ 567.00
			CATALOG NO - ESTEY# ASBRK09R (SEE ATTACHMENT Z)		
199	38.00	EA	0199 - 12" DEEP ADJUSTABLE BASE BRACKET, LEFT	\$ 31.00	\$ 1,178.00
			CATALOG NO - ESTEY# ABSBRK12L (SEE ATTACHMENT Z)		
200	38.00	EA	0200 - 12" DEEP ADJUSTABLE BASE BRACKET, RIGHT	\$ 31.00	\$ 1,178.00
			CATALOG NO - ESTEY# ABSBRK12R (SEE ATTACHMENT Z)		
201	9.00	EA	0201 - 10" DEEP ADJUSTABLE BASE BRACKET, LEFT	\$ 30.00	\$ 270.00
			CATALOG NO - ESTEY# ABSBRK10L (SEE ATTACHMENT Z)		
202	9.00	EA	0202 - 10" DEEP ADJUSTABLE BASE BRACKET, RIGHT	\$ 30.00	\$ 270.00
			CATALOG NO - ESTEY# ABSBRK10R (SEE ATTACHMENT Z)		
203	104.00	EA	0203 - 24" DEEP ADJUSTABLE BASE BRACKET, DOUBLE FACED	\$ 41.00	\$ 4,264.00
			CATALOG NO - ESTEY# ABDBRK12 (SEE ATTACHMENT Z)		
204	16.00	EA	0204 - 20" DEEP ADJUSTABLE BASE BRACKET, DOUBLE FACED	\$ 37.00	\$ 592.00

INVITATION TO BID FROM JEFFERSON PARISH - continued

BID NO.: 50-00146040

SEALED BID

ITEM NUMBER	QUANTITY	U/M	DESCRIPTION OF ARTICLES	UNIT PRICE QUOTED	TOTALS
			CATALOG NO - ESTEY# ABDBRK10 (SEE ATTACHMENT Z)		
205	147.00	EA	0205 - FLAT ADJUSTABLE SHELF, 36" WIDE X 12" DEEP (NOMINAL)	\$ 36.00	\$ 5,292.00
			CATALOG NO - ESTEY# BL3612 (SEE ATTACHMENT Z)		
206	65.00	EA	0206 - FLAT ADJUSTABLE SHELF, 36" WIDE X 9" DEEP (NOMINAL)	\$ 33.00	\$ 2,145.00
			CATALOG NO - ESTEY# BL3609 (SEE ATTACHMENT Z)		
207	22.00	EA	0207 - FLAT ADJUSTABLE SHELF, 36" WIDE X 10" DEEP (NOMINAL)	\$ 33.00	\$ 726.00
			CATALOG NO - ESTEY# BL3610 (SEE ATTACHMENT Z)		
208	16.00	EA	0208 - FLAT ADJUSTABLE SHELF, 30" WIDE X 9" DEEP (NOMINAL)	\$ 33.00	\$ 528.00
			CATALOG NO - ESTEY# BL3009 (SEE ATTACHMENT Z)		
209	3.00	EA	0209 - FLAT ADJUSTABLE SHELF, 30" WIDE X 10" DEEP (NOMINAL)	\$ 33.00	\$ 99.00
			CATALOG NO - ESTEY# BL3010 (SEE ATTACHMENT Z)		
210	132.00	EA	0210 - ADJUSTABLE INTEGRAL BACK DIVIDER SHELF, 36" WIDE X 12" DEEP (NOMINAL)	\$ 57.00	\$ 7,524.00
			CATALOG NO - ESTEY# BDA3612 (SEE ATTACHMENT Z)		
211	660.00	EA	0211 - ADJUSTABLE DIVIDERS	\$ 5.00	\$ 3,300.00
			CATALOG NO - ESTEY# DIV09 (SEE ATTACHMENT Z)		
212	80.00	EA	0212 - FLAT ADJUSTABLE SHELF, 36" WIDE X 10" DEEP (NOMINAL)	\$ 33.00	\$ 2,640.00

INVITATION TO BID FROM JEFFERSON PARISH - continued

BID NO.: 50-00146040

SEALED BID

ITEM NUMBER	QUANTITY	U/M	DESCRIPTION OF ARTICLES	UNIT PRICE QUOTED	TOTALS
			CATALOG NO - ESTEY# BL3610 (SEE ATTACHMENT Z)		
213	69.00	EA	0213 - 36" WIDE X 14" DEEP PIVOT DISPLAY SHELF	\$ 45.00	\$ 3,105.00
			CATALOG NO - ESTEY# PDS3614 (SEE ATTACHMENT Z)		
214	138.00	EA	0214 - PIVOT SHELF HINGE/BACKET	\$ 2.00	\$ 276.00
			CATALOG NO - ESTEY# PSHB (SEE ATTACHMENT Z)		
215	47.00	EA	0215 - PAIR, 10" COUNTER TOP BRACKETS	\$ 13.00	\$ 611.00
			CATALOG NO - ESTEY# CTIB10S (SEE ATTACHMENT Z)		
216	48.00	EA	0216 - 36" W X 20" DEEP DOUBLE FACED CANOPY TOP ASSEMBLY	\$ 85.00	\$ 4,080.00
			CATALOG NO - ESTEY# CTD3620 (SEE ATTACHMENT Z)		
217	6.00	EA	0217 - 36"W X 10" DEEP DOUBLE FACED CANOPY TOP ASSEMBLY	\$ 50.00	\$ 300.00
			CATALOG NO - ESTEY# CTS3610 (SEE ATTACHMENT Z)		
218	6.00	EA	0218 - 36" W X 12" DEEP DOUBLE FACED CANOPY TOP ASSEMBLY	\$ 54.00	\$ 324.00
			CATALOG NO - ESTEY# CTS3612 (SEE ATTACHMENT Z)		
219	3.00	EA	0219 - 30" W X 10" DEEP DOUBLE FACED CANOPY TOP ASSEMBLY	\$ 50.00	\$ 150.00
			CATALOG NO - ESTEY# CTS3010 (SEE ATTACHMENT Z)		
220	1.00	EA	0220 - SINGLE FACED CORNER FILLER, 84"H X 10" DEEP (NOMINAL)	\$ 420.00	\$ 420.00

INVITATION TO BID FROM JEFFERSON PARISH - continued

BID NO.: 50-00146040

SEALED BID

ITEM NUMBER	QUANTITY	U/M	DESCRIPTION OF ARTICLES	UNIT PRICE QUOTED	TOTALS
			CATALOG NO - ESTEY# SCF8410 (SEE ATTACHMENT Z)		
221	100.00	EA	0221 - 10" DEEP X 36" WIDE (NOMINAL) INTEGRAL BACK SHELF	\$ 37.00	\$ 3,700.00
			CATALOG NO - ESTEY# IBS3610 (SEE ATTACHMENT Z)		
222	100.00	EA	0222 - 10" LEFT HAND SLOPING SHELF BRACKET	\$ 9.00	\$ 900.00
			CATALOG NO - ESTEY# SASBRK10LJ (SEE ATTACHMENT Z)		
223	100.00	EA	0223 - 10" RIGHT HAND SLOPING SHELF BRACKET	\$ 9.00	\$ 900.00
			CATALOG NO - ESTEY# SASBRK10RJ (SEE ATTACHMENT Z)		
224	50.00	EA	0224 - 7" DISPLAY LOWER BRACKET - LEFT HAND	\$ 11.00	\$ 550.00
			CATALOG NO - ESTEY# DISBK8-L (SEE ATTACHMENT Z)		
225	50.00	EA	0225 - 7" DISPLAY LOWER BRACKET - RIGHT HAND	\$ 11.00	\$ 550.00
			CATALOG NO - ESTEY# DISBK8-R (SEE ATTACHMENT Z)		
226	50.00	EA	0226 - 36" W X 8" ADJUSTABLE SHELF	\$ 29.00	\$ 1,450.00
			CATALOG NO - ESTEY# BL3608 (SEE ATTACHMENT Z)		
227	50.00	EA	0227 - 10" SLOPING DISPLAY BACK BRACKET LEFT HAND	\$ 13.00	\$ 650.00
			CATALOG NO - ESTEY# PRDBRK-L (SEE ATTACHMENT Z)		
228	50.00	EA	0228 - 10" SLOPING DISPLAY BACK BRACKET RIGHT HAND	\$ 13.00	\$ 650.00

INVITATION TO BID FROM JEFFERSON PARISH - continued

BID NO.: 50-00146040

SEALED BID

ITEM NUMBER	QUANTITY	U/M	DESCRIPTION OF ARTICLES	UNIT PRICE QUOTED	TOTALS
			CATALOG NO - ESTEY# PRDBRK-R (SEE ATTACHMENT Z)		
229	50.00	EA	0229 - 36" W X 11" ADJUSTABLE SHELF	\$ 36.00	\$ 1,800.00
			CATALOG NO - ESTEY# BL3611 (SEE ATTACHMENT Z)		
230	50.00	EA	0230 - PAIR, "Z" SIGNAGE BRACKETS FOR WELD FRAME AND A FRAME SHELVING	\$ 29.00	\$ 1,450.00
			CATALOG NO - ESTEY# ZBRK (SEE ATTACHMENT Z)		
231	50.00	EA	0231 - 36" WIDE (NOMINAL) X 6" HIGH DOUBLE SIDED ACRYLIC SIGNAGE	\$ 51.00	\$ 2,550.00
			CATALOG NO - ESTEY# AH6-36 (SEE ATTACHMENT Z)		
232	4.00	EA	0232 - MEDIA CART WELD FRAME 42" H x 36" W	\$ 252.00	\$ 1,008.00
			CATALOG NO - ESTEY NO - CW4236 (SEE ATTACHEMENT Z)		
233	8.00	EA	0233 - MEDIA CART WELD FRAME 66" H X 36" W	\$ 270.00	\$ 2,160.00
			CATALOG NO - ESTEY NO - CW6636 (SEE ATTACHMENT Z)		
234	14.00	EA	0234 - MEDIA CART FOOT 3" W X 24" D, END	\$ 215.00	\$ 3,010.00
			CATALOG NO - ESTEY NO - CRFT24 (SEE ATTACHMENT Z)		
235	6.00	EA	0235 - MEDIA CART FOOT 3"W X 24"D, INTERMEDIATE	\$ 215.00	\$ 1,290.00
			CATALOG NO - ESTEY NO - CRFT-241 (SEE ATTACHMENT Z)		
236	40.00	EA	0236 - ZINC PLATE 5 X 1 1/4 SWIVEL CASTER W/BRAKE	\$ 22.00	\$ 880.00

INVITATION TO BID FROM JEFFERSON PARISH - continued

BID NO.: 50-00146040

SEALED BID

ITEM NUMBER	QUANTITY	U/M	DESCRIPTION OF ARTICLES	UNIT PRICE QUOTED	TOTALS
			CATALOG NO - ESTEY NO HARDW29 (SEE ATTACHEMENT Z)		
237	3.00	EA	0237 - MEDIA CART HANDLE	\$ 71.00	\$ 213.00
			CATALOG NO - ESTEY NO CH (SEE ATTACHEMENT Z)		
238	48.00	EA	0238 - 2 1/2" WELD FRAME DOUBLE FACED MOBILE CARRIAGE REINFORCING GUSSETT	\$ 92.00	\$ 4,416.00
			CATALOG NO - ESTEY NO GD10CA (SEE ATTACHMENT Z)		
239	4.00	EA	0239 - ELECTRICAL CARRIAGE 20" WIDE 20" W (NOMINAL) X 180"L	\$ 3,871.00	\$ 15,484.00
			CATALOG NO - DATUM NO 5E3-202-180 (SEE ATTACHEMEN AA)		
240	4.00	EA	0240 - HYBIRD OPEN DRIVE BOX, SINGLE REDUCTION FOR END PANEL (-12)	\$ 376.00	\$ 1,504.00
			CATALOG NO - DATUM NO 3521H-12 (SEE ATTACHEMENT AA)		
241	3.00	EA	0241 - e5 SCISSOR ARM KIT (UP TO 60" AISLE)	\$ 250.00	\$ 750.00
			CATALOG NO - DATUM NO e5-SAK-60 (SEE ATTACHEMENT AA)		
242	4.00	EA	0242 - LOW PROFILE STOP	\$ 45.00	\$ 180.00
			CATALOG NO - DATUM NO 5155S (SEE ATTACHMENT AA)		
243	4.00	EA	0243 - ONE PIECE LAMINATE END PANEL 20" D X 90"H (NOMINAL) ELECTRICAL/MOBILE	\$ 710.00	\$ 2,840.00
			CATALOG NO - DATUM NO e5M-202090S1L (SEE ATTACHMENT AA)		
244	4.00	EA	0244 - ONE PIECE LAMINATE END PANEL 20" C X 90"H (NOMINAL)	\$ 688.00	\$ 2,752.00

INVITATION TO BID FROM JEFFERSON PARISH - continued

BID NO.: 50-00146040

SEALED BID

ITEM NUMBER	QUANTITY	U/M	DESCRIPTION OF ARTICLES	UNIT PRICE QUOTED	TOTALS
			CRANK/MOBILE CATALOG NO - DATUM NO 53CM-2020901L (SEE ATTACHMENT AA)		
245	4.00	EA	0245 - MECHANICAL CARRIAGE 20"D (NOMINAL) X 180" L 3 RAIL, WITH MECHANICAL SAFETY SWEEP CATALOG NO - DATUM NO 5C3-202-180-S (SEE ATTACHEMENT AA)	\$ 4,075.00	\$ 16,300.00
246	2.00	EA	0246 - ADJUSTABLE 3 RAILS VINYL, 123" W X 180"D CATALOG NO - DATUM NO AV3-123-180 (SEE ATTACHMENT)	\$ 7,134.00	\$ 14,268.00
247	32.00	EA	0247 - CARRIAGE SHELF SUPPORT, 20"W (NOMINAL) CATALOG NO - DATUM NO CSS-202 (SEE ATTACHEMENT AA)	\$ 36.00	\$ 1,152.00
248	8.00	EA	0248 - FLAT REAR PANEL, 20" W (NOMINAL) X 90" H CATALOG NO - DATUM NO FRP-10.290 (SEE ATTACHMENT AA)	\$ 154.00	\$ 1,232.00
249	8.00	EA	0249 - CARRIAGE EXTENDER CAP 20" W (NOMINAL) X 3/4" D CATALOG NO - DATUM NO MT5-C202.075 (SEE ATTACHMENT AA)	\$ 51.00	\$ 408.00
250	4.00	EA	0250 - e5 FLOOR SWEEP KIT - ADDER CATALOG NO - DATUM NO e5-FSK-A (SEE ATTACHMENT AA)	\$ 571.00	\$ 2,284.00
251	1.00	EA	0251 - e5 FLOOR SWEEP KIT - STARTER CATALOG NO - DATUM NO e5-FSK-S (SEE ATTACHMENT AA)	\$ 571.00	\$ 571.00
252	2.00	EA	0252 - e5 FLOOR STOP	\$ 264.00	\$ 528.00

INVITATION TO BID FROM JEFFERSON PARISH - continued

BID NO.: 50-00146040

SEALED BID

ITEM NUMBER	QUANTITY	U/M	DESCRIPTION OF ARTICLES	UNIT PRICE QUOTED	TOTALS
			CATALOG NO - DATUM NO e5 FLOOR STOP (SEE ATTACHMENT AA)		
253	1.00	EA	0253 - e5 MOBILE START KIT	\$ 928.00	\$ 928.00
			CATALOG NO - DATUM NO e5MSK (SEE ATTACHMENT AA)		
254	4.00	EA	0254 - e5MOBILE TOUCH PAD KIT (STANDARD)	\$ 2,596.00	\$ 10,384.00
			CATALOG NO - DATUM NO e5-MTPK-S (SEE ATTACHMENT AA)		
255	4.00	EA	0255 - 3 SPOKE HANDLE WITH RED POP-UP AISLE INDICATOR	\$ 485.00	\$ 1,940.00
			CATALOG NO - DATUM NO 3300TR (SEE ATTACHMENT AA)		
256	4.00	EA	0256 - DECK END TRIM (PER INCH) 171	\$ 342.00	\$ 1,368.00
			CATALOG NO - DATUM NO 5140-171 (SEE ATTACHMENT AA)		
257	16.00	EA	0257 - LABLE HOLDER DATUM	\$ 51.00	\$ 816.00
			CATALOG NO - DATUM NO 5205D (SEE ATTACHMENT AA)		
258	2.00	EA	0258 - STANDARD RAMP 123"	\$ 236.00	\$ 472.00
			CATALOG NO - DATUM NO 5415-123 (SEE ATTACHMENT AA)		
259	1.00	EA	0259 - CARRIAGE LIP 180.75" FOR ESTEY CANTILEVER SHELVEING	\$ 183.00	\$ 183.00
			CATALOG NO - DATUM NO CL-180.75T (SEE ATTACHMENT AA)		
260	86.00	HR	0260 - Cost per hour for Design Services	\$ 89.00	\$ 7,654.00
261	1.00	EA	0261 - Percent Discount for Items not listed in this bid but	\$ N/A	\$ N/A

DATE: 8/28/2024

Page 41

INVITATION TO BID FROM JEFFERSON PARISH - continued

BID NO.: 50-00146040

SEALED BID

ITEM NUMBER	QUANTITY	U/M	DESCRIPTION OF ARTICLES	UNIT PRICE QUOTED	TOTALS
			are included in the catalog/ Master list. <u>0</u> %		

The Worden Company Pavilion Workstation Specifications

Vertical Panels: The panels shall be 1-3/16" thick 3-ply particleboard construction with premium grade "A" oak veneers face and back. The panels shall be banded on the top and bottom with 1/8" solid oak. The vertical edges shall be fitted with 1-1/2" wide, 12 gauge steel straps powder coated with a color as selected by owner. The strap shall be secured to the universal panel connector with 1/16" thick stand-off washers and shoulder screws, and to the panels with spring tension Mod-eez® clips. Panels 24" wide or less shall have one pass-through edge grommet and cover. Panels 30" wide and over shall have two pass-through edge grommets and covers. The grommets shall be three-sided 3-5/8" wide x 3-3/4" high constructed of .90" thick PVC UL rated 94 HB or better. The grommet shall fit within slots machined in the panels and shall be incapable of removal after final installation. The cover shall be 3-3/4" wide x 4" high formed 16 gauge metal with thirty six 5/32" diameter holes perforated on 1/2" centers. The cover shall be screwed to the inside face of the universal panel connector and panel to provide tamper resistance, and to lock panels to the universal panel connector. The cover shall be capable of being installed vertically horizontally to provide a pass-through. The cover shall be powder coated.

Universal Panel Connector: The universal panel connector shall be an aluminum extruded cruciform 1-1/2" x 1-1/2" with 1" slots on 1" centers machined the entire height of the leg along the recess on each of the four corners. The top of the universal panel connector shall have a die cast aluminum cap matching the profile of the universal panel connector and secured with a tamper proof grater-type clip. The bottom shall be fitted with a glide insert and an adjustable glide with a black 3" diameter aluminum contact surface and a 1/4-20 x 1" threaded stem. All four sides of the universal panel connector shall be pre-machined for panel and strap attachment. The universal panel connectors and cap shall be powder coated.

Inline Work Surface: The work surface shall be 1-1/4" thick 3-ply particleboard construction with .050" thick high pressure laminate face and .028" thick backer on the underside. All four edges shall be externally banded with 5/16" solid oak applied to the core after lamination of the HPL face. The band shall be set flush to the HPL without the use of reveals or vein lines. The entire perimeter shall be shaped to a 1/2" x 3/16" chamfered bead profile. The back edge shall have a grommet 2-1/8" deep x 3-5/8" wide at the back corners and 2-1/8" deep x 3-3/4" wide intermediate grommet (one on 90" wide tops and two on 84" and 96" wide tops). The grommets shall be of the same material and profile as the panel grommets and shall be non-removable after assembly of work surfaces.

Each of the four corners shall be pre-drilled to accept 9" brackets positioned in either front-to-back or side-to-side positions. The working side corners shall be fitted with threaded inserts for leg plate attachment, and pre-drilled for joiner plate attachment. Work surfaces 60" wide or wider, shall be pre-drilled for two additional 18" long brackets positioned at various universal panel connector location possibilities.

Work surfaces shall provide an integral structure that is adjustable from 25" above the floor to the top of the panel and after installation enables the work station to be lifted by work surface without disengagement or loosening.

Peninsula Work Surface: Peninsula work surface shall be half round, constructed the same as standard work surfaces except rounded edges shall be externally banded with 5/16" thick steam bent oak. One edge grommet, 2-1/8" deep x 3-3/4" wide shall be provided on the back edge of 30", 36" and 42" deep work surfaces, and 3-5/8" deep x 6-1/4" wide edge grommets shall be provided on 36", 48", and 60" deep work surfaces.

Peninsula work surfaces shall be pre-drilled to accept a pair of brackets at the ends. The connecting corners shall be fitted with threaded inserts for leg plates, and pre-drilled for joiner plate.

Brackets: The brackets shall be 9" or 18" long 12 gauge, laser cut, steel formed in left and right hand configurations. Brackets shall have a mounting flange with bi-directional keyslots. The 9" long brackets shall have two keyslots and three hooks on center for connection to the post. The 18" long brackets shall have a welded 12 gauge reinforcing overlay at the back, three keyslots and six hooks on 1" center. Brackets shall be powder-coated. Brackets shall be held in place by a black locking clip and secured to the work surface with #12 x 1 PHSM screws.

Joiner Plate: The joiner plate shall be 4" x 5" constructed of 12 gauge steel powder coated black. The plate shall be secured to the adjoining work surface by means of six #12 x 1 PHSM screws engaging pre-drilled holes.

Table Leg: The leg shall be a cruciform shape consisting of a post, a plate, four channels, and a glide. The post shall be 1-1/2" square 16 gauge steel welded from the inside to a 1/4" thick x 6-1/2" diameter steel plate. Each channel shall be a "U" -shape, 1/2" x 1-1/2" constructed of 16 gauge steel and secured to the post with #8 -32 x 1 RHM screws and spacers holding the channel 1/16" off of post. The channels shall be designed to be repositioned to create cable chases and separation of power and data cables. The bottom of the post shall be fitted with a glide insert and an adjustable glide with a black 3" diameter aluminum contact surface and a 1/4-20 x 1" threaded stem. Each leg shall be secured to the work surface with four 5/16-18 x 1 THM screws screwed into threaded inserts embedded in the underside of the work surface. Table legs shall be powder coated.

Free-Standing Work Surfaces: The work surface shall be 1-1/4" thick 3-ply particleboard construction with .050" thick high pressure laminate face and .028" thick backer on the underside. All four edges shall be externally banded with 5/16" solid oak, applied to the core after lamination of the HPL face. The band shall be set flush to the HPL without the use of reveals or vein lines. The entire perimeter shall be shaped to a 1/2" x 3/16" chamfered bead profile. On work surfaces 60" long or longer a V-shaped 14 gauge steel keel shall be screwed to the underside. On tables 42" wide or wider, and 60" long or longer, two parallel steel keels shall be provided. Each work surface shall be provided with four legs (ordered separately) secured to the work surface with 5/16-18 x 1 THM screws screwed into metal inserts embedded in the underside of the work surface.

PAVILION ELECTRICAL SPECIFICATIONS:

J-Channel: The assembly shall be 6" deep x 7-1/4" high mounted 15" above the floor. The assembly will have provisions for mounting without screws or other defacement of wood panels. The assembly shall consist of 4-1/2" deep, black mounting shelf, a 4" deep x 4" high channel for power cords management and distribution, and 4" deep x 1-1/4" high independent data cableway for data cable management and distribution. The J-channels shall be an extruded black plastic material UL rated 94 HB or better. The data cableway shall be designed to meet the bending radius requirements of the current TIA/EIA standards and to prevent pinching, crimping, or crushing of cables. The J-channels shall be suspended from the mounting shelf with brackets and locking pins.

J-Channel w/ Septum: The assembly shall be the same as J-channel above except it includes a metal septum dividing the power and data compartments.

J-Channel w/ Septum & Data: The assembly shall be the same as J-channel above except it includes a metal septum dividing the power and data compartments, and the data compartment has a data port with an extension bezel. The voice/data jacks will be specified elsewhere.

Mid-Range Adaptor: The mid range adapter shall permit power entry devices to occur in other than end units of Pavilion Work Stations when power columns are used. The device shall have two female interconnects and one jumper harness with a male interconnect. The assembly shall be 20 amp rated and UL Listed under Office Furnishings Standard (QAWZ).

J-Channel w/ Duplex Outlet Port(s): The assembly shall be 6" deep x 7-1/4" high, mounted 15" above the floor. The assembly must have provisions for mounting without screws or other defacement of the wood panels. The assembly shall consist of a 4-1/2" deep black mounting shelf, a 4" deep x 4" high channel with power distribution and cord management, and a 4" deep x 1-1/4" high independent data cableway for data management and distribution. The J-channels shall be an extruded black plastic material UL rated 94HB or better. The power distribution shall consist of a cable assembly with one or two double face duplex outlet ports (as specified in the equipment schedule) and a quick connect connector attached by means of flexible conduit. The cable assembly shall be an 8-wire 4-circuit system with provisions for 3 utility circuits and 1 isolated dedicated computer circuit having a separate neutral and an isolated ground. The duplex ports shall be molded directly onto a 9/16" diameter trade size oval metallic conduit and shall contain quick connect connectors. The opposite end of the cable shall have a housing to create a safety loop wire coil to allow the cable to expand or bend without placing strain on the wire or terminals. The wire shall be continuous from duplex port to the quick connect. Terminals shall be of 3 point contact design to ensure positive contact of mating terminals. All wires shall be 12 gauge except for the shared neutral which shall be 10 gauge to prevent overload. The system must have the capability to change circuit designations or add surge suppression without having to change the wiring. Duplex or surge suppression outlets and circuit designations shall be as described in the equipment schedule. The J-channel and duplex ports shall be suspended from mounting shelf with brackets and locking pins. The design of the system shall be such that the duplex ports and conduit will be hidden from view and

protected by the J-channel with only the duplex outlet face being exposed. The assembly must be UL Listed under Office Furnishing Standard (QAWZ). When specified in the equipment schedule, the J-channel shall be furnished with a metal septum dividing the power and data channel and/or a data port with an extension bezel. The voice/data jacks shall be as specified in the equipment schedule.

Pass-Thru Channels: The assembly shall be 6" deep x 7-1/4" high, mounted 15" above the floor. The assembly must have provisions for mounting without screws or other defacement of the wood panels. The assembly shall consist of a 4-1/2" deep black mounting shelf, a 4" deep x 4" high channel with power distribution and a 4" deep x 1-1/4" high independent data cableway for data management and distribution. The J-channels shall be an extruded black plastic material UL rated 94HB or better. The data cableway shall be designed to meet the bending radius requirements of the current TIA/EIA standards and to prevent pinching crimping or crushing of cables. The channel shall include a jumper cable with quick connect connectors on both ends and of sufficient length to connect to each other or to power assemblies at adjoining channels. The assembly must be UL Listed under Office Furnishing Standard (QAWZ). When specified in the equipment schedule, the channel shall be furnished with a metal septum dividing the power and data channels.

Duplex Outlet: The duplex outlet shall be part of a modular system snapping and locking into place in available ports within the J-channels. Each outlet shall have two 15 amp NEMA 5-15R receptacles and shall be rated as 15 amp at the receptacle with 20 amp through-power and shall be UL Listed under Office Furnishings Standard (QAWZ).

Surge Suppression Duplex Outlet: The duplex outlet shall be part of a modular system snapping and locking into place in available ports with the J-channels. Each outlet shall have two 15 amp NEMA 5-15R surge suppression receptacles having diagnostic indicator lights and an audible failure alarm with concealed silencing switch. The unit must be capable of being repaired with a UL Listed open market retail component without having to send unit back to factory. The assembly shall be 15 amp rated at the receptacle with 20 amp thru-power and shall be UL Listed under Office Furnishings Standard (QAWZ).

Power Entries - Cord Connected: The power entries shall consist of a metal chase with blank data cover and a power raceway. The chase shall be a rectangular unit 2-1/2" deep x 4-3/4" wide, constructed of 14 gauge steel with cutouts for the power raceway and data faceplates and shall include brackets allowing the chase to be mounted on left or right hand sides of Pavilion work stations. The assembly must have provisions for mounting without the use of screws or other defacement of wood panels. The power raceway shall be interchangeable with the data faceplate allowing placement above or below the data faceplate. The raceway shall terminate at one end with a faceplate and a 2'-0" long "S" series black cord with a NEMA 5-20P configured 20 amp straight molded plug and terminate at the opposite end with flexible conduit with a quick connect connector. The conduit shall be of sufficient length and the connector of proper polarity and gender to permit interconnection with adjacent power assemblies. The assembly shall be 20 amp rated and UL Listed under Office Furnishings Standard (QAWZ)

Power Entries - Hardwired: The power entries shall consist of a metal chase with blank data cover and a power raceway. The chase shall be a rectangular unit 2-1/2" deep x 4-3/4" wide, constructed of 14 gauge steel with cutouts for the power raceway and data faceplates and shall include brackets allowing the chase to be mounted on left or right hand sides of Pavilion work stations. The assembly must have provisions for mounting without the use of screws or other defacement of wood panels. The power raceway shall be interchangeable with the data faceplate allowing placement above or below the data faceplate. The raceway shall terminate at one end with a faceplate and a 3'-0" long black metallic liquid tight conduit with fittings at both ends and terminate at the opposite end with flexible conduit with a quick connect connector. The conduit shall be of sufficient length and the connector of proper polarity and gender to permit interconnection with adjacent power assemblies. The assembly shall be 20 amp rated and UL Listed under Office Furnishings Standard (QAWZ)

Wall Entries - Cord Connected: The power entry assembly shall consist of a power raceway and a mounting plate. The assembly shall have provisions for mounting into any of the panel grommet locations without having to deface any of the panels. The raceway shall consist of a 2'-0" long "S" series black cord with a NEMA 5-20P configured 20 amp right angled molded plug and terminate at the opposite end with flexible conduit with a quick connect connector. The conduit shall be of sufficient length and the connector of proper polarity and gender to permit interconnection with adjacent power assemblies. The assembly shall be of spacesaving design requiring no more than 1-1/2" clearance for connection to power supply outlet. The assembly shall be 20 amp rated and UL Listed under Office Furnishings Standard (QAWZ).

Wall Entries - Hardwired: The power entry assembly shall consist of a power raceway and a mounting plate. The assembly shall have provisions for mounting into any of the panel grommet locations without having to deface any of the panels. The raceway shall consist of a 5'-0" long black metallic liquid tight conduit with right angle fittings at both ends and terminate at the opposite end with flexible conduit with a quick connect connector. The conduit shall be of sufficient length and the connector of proper polarity and gender to permit interconnection with adjacent power assemblies. The assembly shall be of spacesaving design requiring no more than 1-1/2" clearance for connection to power supply outlet. The assembly shall be 20 amp rated and UL Listed under Office Furnishings Standard (QAWZ).

The Worden Company Diametron Modular Workstation Specifications

END PANELS: End panels are 1-3/16" thick, 3-ply particleboard panel with select grade "A" oak veneer face and back. The top and bottom edges shall be banded with 5/16" thick solid oak external bands radiused 1/16". The vertical edges of all end panels shall be banded with 5/16" thick solid oak edge band, coped and chamfered to receive a 1-1/2" diameter steel leg. Top of leg shall have a dome-shaped alloy cap, matching the finish of the leg. Leg finish to be Arctic Silver Powder Diakote enamel. The bottom of the leg shall have a 1-3/16" black plastic adjustable glide. End panels shall be fitted on one side with threaded metal inserts for screws for front panel attachments and Z-bar attachment.

INTERMEDIATE PANEL: Intermediate panels shall be same construction as end panels, except shall be fitted on both sides for have a 3" PVC-lined grommet for cable passage.

TOP: The work surface is 1-1/4" thick, 3-ply particleboard construction with .050" high pressure plastic laminate face and .028" backer on the underside. The working side edge is banded with 5/8" thick x 1-5/8" wide solid oak applied after the top is laminated. The edge is square with a 1/8" radius top and bottom. Tops shall be pre-drilled for attachment to the end and front panels, as well as the attachment of J-Channels and Duplex Modules. All tops 60" Wide and wider shall include oak support gusset. All tops shall be pre-machined to accept, and shall include Black oxidized metal "Z-bar" brackets.

FRONT PANEL: The front panel is 1-3/16" thick, 3-ply particleboard construction with vertical grain select grade "A" oak veneer on both faces. The top and bottom of the panel are banded with 1/8" solid oak. The band is square with a 1/8" radius along front and back edge. The edge of panel is exposed and flush at the top and extends to 1/8" above the bottom of the panel end or intermediate panel. Front panels to be pre-drilled for accepting all necessary attachments, and to include mod-eez clips on both vertical edges for attachment to end/intermediate panels.

RAISED FRONT PANEL: The raised front panel is the same construction as the front panel except the raised front panel extends 10" above the work surface.

GLIDES: Each end and intermediate panel is equipped with a pair of 1-3/16" diameter rubber cushioned leveling glides with a 15/16" stem.

UL-Listed Electrical/Data Managers for Modular Workstations:

GENERAL: Electrical components and data managers for computer stations and circulation desks. All components listed in this specification must be capable of mounting to the underside of the worksurfaces of the computer stations and circulation desks. The worksurfaces must be predrilled with hole patterns to match that of electrical system. Due to the construction of the carrels, data managers that mount to the front panel are not acceptable. All pricing must include prepaid delivery and installation charges.

J-CHANNELS WITH DUPLEX OPENINGS: The “J” channel is two piece construction, 4" deep x 5-1/4" high with a 1-1/2" lip at the back of the upper channel. The lower channel pivots on a hinge that is molded into the upper channel. The lower channel pivots down to access data cords and is secured by the catch at the front of the upper channel. The “J” channel is mounted on brackets suspended from the top, or “J” channel shelf, and secured in place with retention pins. The “J” channel assembly includes a raceway with an opening for duplex outlet(s), rated as 15 amp at the receptacle with 20 amp through-power. The raceway shall include necessary 9/16" oval BX jumpers with quick connects at both ends to allow for interconnection to adjacent units.

POWER ENTRY: The power entry device must be compatible with floor, wall or column outlets or liquid-tight hardwire connections, as specified. The power/data entry devices shall be designed to provide maximum protection of both the power wiring and data cabling entering the furniture. All wiring flex conduit must be contained in a physical enclosure. Any conduit exposed outside of the enclosure shall be metallic liquid tight. All hard-wired devices shall include fittings to connect to the building. Hard-wired entry devices shall be of sufficient length to reach floor, wall or column box and shall not exceed 6'-0". When ever possible the device shall be in-line with straight fittings. When the device must extend to wall or column location, all fittings shall be right angle. All leads shall be a minimum of 8". All cord connected devices shall have a 2'-0" long 12-3 S Series cord with a NEMA 5-20P 20 amp plug.

DUPLEX OUTLETS: 15 A Duplex outlets must be interchangeable and keyed for proper circuit. When installed in J-Channel, openings must align with duplex outlets to allow safe access to outlet.

MID-RANGE ADAPTOR: The bidder shall provide provisions for the electrical power entry to enter mid-range and have the powered J-channels split off in both directions by use of mid-range adaptor.



Teraine Table Specifications

4.23.12



Teraine Table

General – The TMC Furniture's Teraine™ Table benching system offers a light and flexible work space for collaborative or independent work. Tops are available in a wide range of sizes and shapes, including round, square, rectangular, trapezoid, triangle, half- and three-quarter-round, crescent, racetrack, oval, and boat. Several Standard edge treatments are available. Standard table heights have been developed to match to our seating system.

Benching Chassis System – design with an uninterrupted worksurface (up to 96" span without requiring intermediate base). Chassis beam is constructed of 1-1/2" x 1-1/2" T- slotted aluminum frame. Bridge is constructed of 1-1/2" x 4.5" T- slotted aluminum frame using metal-to-metal connections. Anchor fasteners, joining plates, 90 degree connectors are part of the table's easy assembly.

Work surface – The work surface is a nominal 3/4" thick with a 3-ply construction of: 1) 3/4", 45 lb. premium particleboard. 2) Surface material using a .05" horizontal grade high-pressure laminates from Formica, Nevamar, Pionite or Wilsonart. Other face material such as maple, oak, & cherry wood veneer or linoleum are also available. 3) A .02" "Polybak" backer on the underside. Standard screws are added to the underside of the table to allow the understructure to be attached.

Edge Treatment

- Vinyl T-Mold edge is 3/4" wide x 1/8" thick and provides a soft, slightly rounded edge;
- Plywood Edge banding is 3/4" wide x 1/8" thick and mimics the look of premium die-board plywood composed of 1/16" thick plies.
- Maple Edge banding is 3/4" wide x 1/8" thick and gives the appearance of a solid maple edge; but is constructed of five .025" thick plies bonded with adhesive – banding made without these micro-ply layers is unacceptable since it will not have the same strength and durability.
- Solid Wood Knife Edge is composed of 2-1/4" wide x 3/4" thick solid maple with a reverse bevel cut on bottom edge, all edges are eased.
- Solid Wood Edge is composed of 1-1/4" wide x 3/4" thick solid maple with a profile edge, all edges are eased.

Teraine Lunar Leg – The leg is constructed of 1-1/2" diameter steel leg, with an adjustable 3" level feature on legs. The legs are constructed of 16 gauge CRS. A 1/4" steel top plate is welded to the leg; the top plate is drilled for fasteners and the holes are counter-sunk for flush mounting. 3" Lunar glide has a 26 degree swivel and 5/16-18 threaded stem and is 1-1/4" in length. Parts are then electrostatically coated with an

epoxy powder to a thickness of 3 to 5 mil dry paint film; Silver is offered as a standard color. The understructure is attached to the work surface by means of 3/4" screws. Standard table heights are: 29"TH for 18"SH adult chairs. Legs are adjustable to assist in leveling of long work surfaces.

Divider Panels – Privacy is flexible and adaptable, available in 12" or 19" high with several width options. Available in many surface materials including wood, acrylic, anodized metal or laminate. Acrylic panel - 3/8" thick 3-form or other acrylic products such as Lumicor or Veritas. Attached using metal fastener tabs.

Wire Management – Optional under mount steel basket for wire concealment and collection. Grommets may be specified or open channel slot in double-faced worksurfaces for cord drop. Flip up electrical units with power or data also available.

The Worden Company Folio Workstations Specifications

Carrel Table Tops: Tops shall be a 3-ply construction consisting of 0.050" high pressure laminate face, medium density particleboard core, and 0.028" balancing backer, for a nominal total thickness of 1-1/4". The edges of all carrel table tops shall be externally banded on the end edges with a 1/4" wide by 1-9/16" high, flat solid oak band; and on the user edges with a 1-1/4" wide by 1-9/16" high, profiled solid oak band. The 1-1/4" wide bands shall extend over the 1/4" wide bands to form a butt joint at the corners. Tops which are 60" long and longer and less than 48" wide shall be fitted with one V-shaped, 14 gauge steel keel securely fastened to the underside of the top running parallel with its length. Tops which are 48" wide by 60" long and longer shall receive two of the aforementioned keels running parallel with the length of the top. Tops which are 60" wide by 60" long and longer shall receive four keels. When an electrical device is installed on the centerline of the worksurface, two V-keels will be installed on tops which are less than 48" wide and 60" long or longer.

TABLE LEGS:

3-bar Study/Carrel Table Legs: Legs shall be 2-1/4" square, solid hardwood. The bottom of each leg shall be fitted with an aluminum accent foot with a powder coat finish, and a 1-1/4" diameter, chrome glide with a 1" stem. Legs shall be attached to the underside of rectangular and square table tops by means of a 5" square by 5/16" thick steel plate. The plate is secured to the leg with a dowel nut and two flat head machine bolts. The leg assembly is then attached to the table top with five machine cap screws and threaded inserts.

TABLE END OPTIONS:

3-Bar End Frames: End frames shall be fabricated from various sizes of roll formed square steel tubing with a powder coat finish. Frames shall be assembled by means of internally integrated nuts and external decorative head bolts. Frames are mounted between the leg assemblies by means of decorative head bolts. The bottom stretcher in the end frame assemblies shall include a hole for fastening an optional trestle assembly. The hole shall be fitted with a decorative head bolt when no trestle is present.

CARREL RACKS/DIVIDERS:

42" High Carrel Rack: Racks shall consist of end panels, back panels, and intermediate panels when required. The back panel shall be fabricated from 1" thick veneered medium density particleboard core and shall be surrounded on three edges by a fabricated steel frame with a powder coat finish. The frame shall attach to the worksurface at each end by means of decorative feet which shall be bolted to the table through the worksurface. End and intermediate panels shall be fabricated from 1" thick veneered medium density particleboard core with 1/8" thick solid hardwood edge bands. The top edge of the end and intermediate panels shall have an arc with the narrowest portion of the panel at the front edge. End and intermediate panels shall be attached to, and elevated from the worksurface at the front end of the panel by means of steel standoffs with a

powder coat finish. The end and intermediate panels shall be attached to the back panel by means of concealed fasteners.

Dividers: Dividers shall be fabricated from 1" thick veneered medium density particleboard core with 1/8" thick solid hardwood edge bands. The top edge of the panel shall have an arc with the narrowest portion of the panel at each end. The ends of the panel are to receive a steel post with a powder coat finish which shall be attached by means of concealed fasteners. The posts shall attach to the worksurface by means of decorative feet which shall be bolted to the table through the worksurface.

ELECTRICAL/DATA OPTIONS:

Wire Management Leg Chase: When specified, a black extruded PVC chase shall be fitted into one side of a table leg which provides a means for concealment of wires or cables that run from worksurface mounted electrical devices down to the floor.

Top Mount Grommet Assembly: The top mount grommet assembly shall be fabricated from formed 14 gauge steel with a powder coat finish. The grommet is recessed into the table top and rests on a formed steel flange. A fabricated steel lid is fitted into the grommet housing and is held in place by means of wing nuts and washers accessible only from the underside to prevent tampering. The lid also features black filament brushes at each end. The entire grommet assembly shall be fastened to the worksurface by means of a wood screw into the edge of the worksurface cutout.

Adjustable CPU Holders: Steel CPU Holder with adjustable width and height. Finish is smooth Black.

	Standard CPU Holder	Slim CPU Holder
Width	5.25" - 9.25"	3" - 5.5"
Height	15" - 21"	15" - 21"

The Worden Company Circulation Desk, "CIRC" Series Specifications

The circulation desks shall be of modular design, sized per stock number, made up of continuous sections. The patron side of all units shall be fitted with a perforated steel detail, 11" High x length of desk Chemetal #102 MICRO-STEEL.025"T overlayed on ¼" T clear acrylic (per drawing 1) formed to fit the shape of the desk. This perforated steel detail shall be attached to the front of the desks with 5/8" Diameter Aluminum standoffs. The components are configured as a fully constructed cabinet.

TOP: All assemblies have continuous tops composed of longest sections possible. Joints are secured with splines and mechanical joint fasteners. Desk top is 1-1/4" thick, 3-ply particleboard construction with High Pressure Laminate face and .028" backer on the underside. The front and back edges of top are externally banded with 5/8" thick x 1-5/8" wide solid oak and bullnose shaped. Top to extend 2" beyond the front panels of the desk.

CABINET CONSTRUCTION: All desk modules are flush front design of 3" thick curved finished oak ply construction, steam bent forming straight or curved units, per equipment schedule. The modules consist of two side panels each, front, toe base, top and accessories per schedule of equipment.

- The front panels will be 3/4" thick, 3-ply construction with premium grade "A" oak veneer. Exterior face is matched for color and grain, and sequence matched across the complete assembly. Bottom edge of panel at toespace is banded with 1/8" thick solid oak.
- The 6" high recessed toespace is painted black.
- The side panels will be 3/4" thick, 3-ply particleboard construction with select grade "A" oak veneer on interior face. All exposed edges at working side are banded with solid oak.

J-CHANNELS: The "J" channel is constructed of ¾" Thick MDF, painted black, 6" Deep x 5" Tall, overall, mounted to the desk with metal brackets. The "J" channel assembly includes a raceway with an opening for duplex outlet(s), rated as 15 amp at the receptacle with 20 amp through-power. The raceway shall include necessary 9/16" oval BX jumpers with quick connects at both ends to allow for interconnection to adjacent units.

POWER ENTRY: The power entry device must be compatible with floor, wall or column outlets or liquid-tight hardwire connections, as specified. The power/data entry devices shall be designed to provide maximum protection of both the power wiring and data cabling entering the furniture. All wiring flex conduit must be contained in a physical enclosure. Any conduit exposed outside of the enclosure shall be metallic liquid tight. All hard-wired devices shall include fittings to connect to the building. Hard-wired entry devices shall be of sufficient length to reach floor, wall or column box and shall not exceed 6'-0". When ever possible the device shall be in-line with straight fittings. When the device must extend to wall or column location, all fittings shall be right angle. All leads shall be a minimum of 8". All cord connected devices shall have a 2'-0" long 12-3 S Series cord with a NEMA 5-20P 20 amp plug.

DUPLEX OUTLETS: 15 A Duplex outlets must be interchangeable and keyed for proper circuit. When installed in J-Channel, openings must align with duplex outlets to allow safe access to outlet.

MID-RANGE ADAPTOR: The bidder shall provide provisions for the electrical power entry to enter mid-range and have the powered J-channels split off in both directions by use of mid-range adaptor.

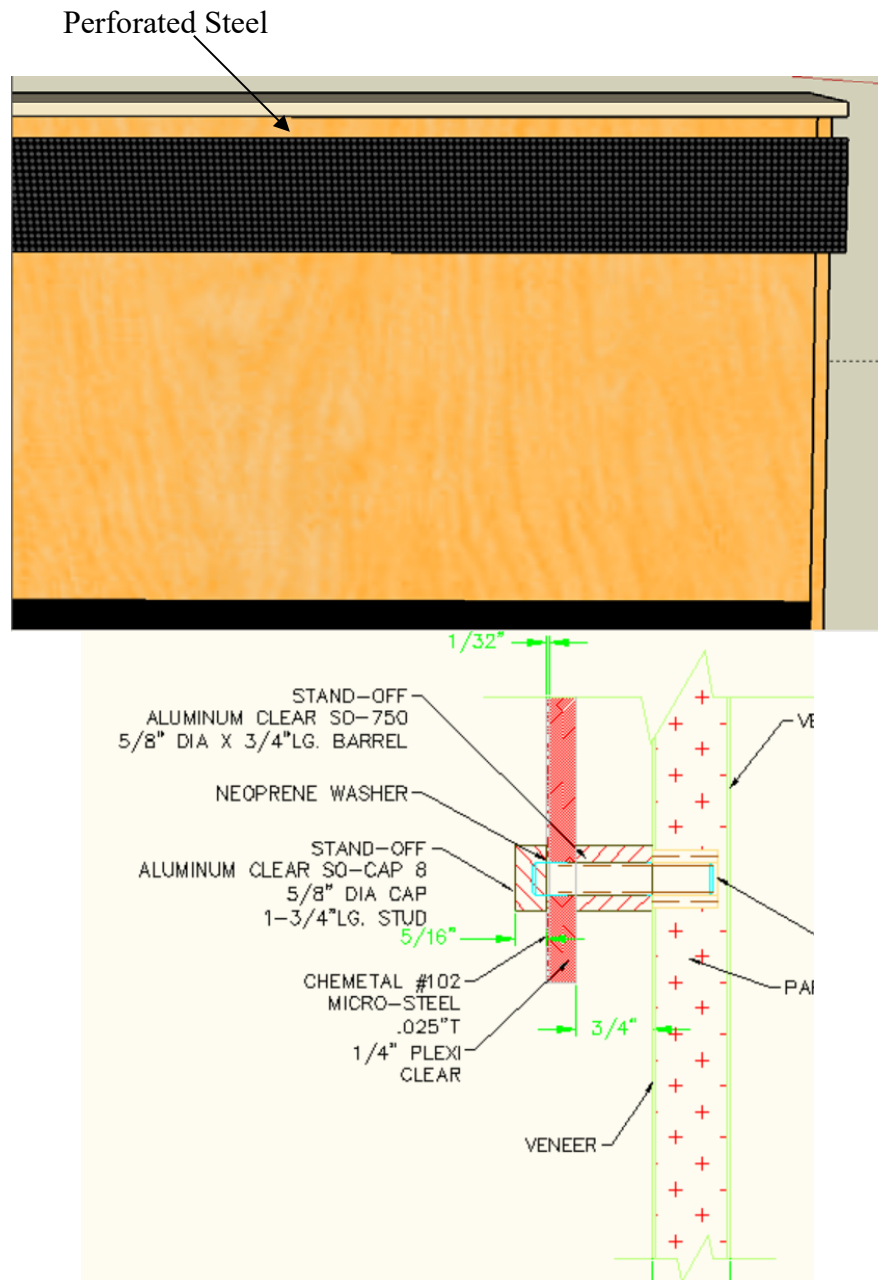

Estey A Frame Multimedia Display System

DESIGN:

Shelving is cantilever design with a 7 degree sloping panel. Bookstacks are to be of a starter and adder unit to constitute a given Bookstacks range. Starter units shall consist of a complete modular unit with two tubular uprights; each additional adder unit shall consist of the same except, reduce the quantity of tubular uprights and display channels by half that is required for a starter unit and changing the display cover from a starter to an adder.

MATERIAL AND DESIGN:

The shelving is made from only the finest materials and workmanship. All sheet metal and tubular steel is commercial quality furniture-stock steel; hot and cold rolled, reannealed, fully pickled or equivalent. All gauge thickness conforms to U.S. Standards.

CAPACITY REQUIREMENTS:

Each shelf has a minimum clearance between the end brackets of 35 3/8". Unit widths are 36" nominal, 37 1/32 actual overall for a starter, adders are 35 17/32". When properly installed, units are capable of supporting 50 lbs. evenly distributed weight per linear foot of shelving, multiplied by the number of shelves per unit, without deflection (considered excessive by industry standards).

COLOR:

Shelving is available in standard Estey colors, including "Pearl Gray".

FINISHES:

Shelving colors are described above, with an epoxy powder applied electrostatic method. The finish yields a minimum average thickness of 1.0 to 1.8 mils and has a medium gloss. Abrasion resistance requires a minimum of 60 liters of sand to remove finish to bare metal.

NOTE:

The following are the Estey standard manufacturing specifications for the Estey A-frame Display Shelving. For special application requirements not listed below please contact the factory.

- 1) **UPRIGHT COLUMNS** are formed from no less than #14 gauge tubular steel. Overall dimensions are 2 1/2" in the web and 1 1/2" across the front and rear area surfaces. Uprights are perforated the full height with a series of 5/16" x 5/8" slots spaced on 1" vertical centers and located within 3/4" of the outer web surface to the center of the slot. All slots are rectangular in shape to allow ease of installation and resting of shelves. Every fifth and sixth slot has a rounded top for visual alignment of shelves. Side slots are located at the top, bottom and middle of the upright with a special design allowing the strut to lock into place. Base supports are welded into place creating a single upright and base supports assembly, with leveling bolts at each end of the base support.
- 2) **TOP AND BOTTOM SPREADERS** are formed of not less than #16 gauge steel in a channel shape, measuring 1 1/32" x 4" in cross-section and attached to the uprights by means of a friction fit.
- 3) **KICK PLATES** are formed of no less than # 20 gauge steel, measuring 1/2" x 2 9/16" x 8 1/16" x 1/2" in cross-section and attached to the base support with pins through predrilled holes.

4) **DISPLAY CHANNELS** are formed of no less than # 16 gauge steel, measuring 1 1/2" x 1 5/8" x 1 1/2" in cross-section and attached to the horizontal base support with Tek Screws. Channels are perforated the full height with a series of 1/4" x 5/8" rectangular slots spaced 1" on vertical centers and located 13/16" from the outer flange surface to the center of the slot. Every fifth and sixth slot has a rounded top for visual alignment of shelves.

5) **FRONT PANELS** are formed of no less than # 19 gauge steel with a series of slots cut into the panel's side flanges for attachment to the Display Channels. The Front Panel hooks into place over the provided screws on the Display Channel and is designed to conceal all hardware.

SHELVING:

1) **NO. OF SHELVES** per unit are as listed below, unless otherwise specified.

HEIGHT	NO. OF ADJUSTABLE SHELVES
66"	5
54"	4
42"	3

1) **ADJUSTABLE SHELVES** are formed of no less than #18 gauge steel with the front and rear edges having a box formed profile, 1" high capable of receiving wire book supports and snap-on label holders. The nominal depth is 1" greater than the actual dimension. The sides of the shelf are flanged for locking into the end bracket.

2) **END BRACKETS** are formed of no less than #16 gauge steel. The bracket incorporates a "J" flange at the bottom of the bracket for securing the shelf to the bracket. The "J" flange is formed to allow for automatic seating of shelf to bracket. The bracket design allows for greater shelf adjustment upward and downward (i.e. "walking-the-shelf") without disturbing any of the other shelves. Brackets fit flush to one another to prevent overlapping or miss-alignment of adjoining brackets. Brackets are available in 3", 6" and 8" heights. They are also available as double sided, for use at the base location.

3) **BROWSER SHELVES** Each welded assembly contains a box made from 18 gauge steel and 16 gauge side brackets with hooks that allow the unit to be installed on a Weld Frame and or Designer Series Upright Unit. Each assembly contains a rubber pad to prevent items from sliding around and five dividers to keep items from falling over

4) **MAGAZINE SHELVES** Each welded assembly contains a flat shelf base made from 16 gauge steel, 16 gauge side brackets with hooks for attachment purposes, and a divider assembly that contains eight divided sections that allows the overlapping of periodicals during showcasing.

5) **MEDIA SHELVES** Each welded assembly contains a 16 gauge steel body with integrated side brackets. Each body has hooks cut into each side for attachment purposes. Each assembly contains a Zig Zag insert formed from 19 gauge steel and is welded into place providing five divided sections for showcasing.

ACCESSORIES:

1) **SWIVEL CASTER W/BRAKE** is 3" in diameter and screws into the bottom of the upright foot. Casters allow the units to roll freely and or to be locked into place.

- 2) **SHELF LABEL HOLDERS** are made of plastic to tightly grip the edges of book or divider type shelves for card size of 5/8" x 5".
- 3) **CARDHOLDERS** are made with # 20 gauge steel standard black powder coated finish, and are sized to accommodate 3" x 5" cards. Cardholders are provided with double-sided tape to ensure positive adhesion to end panel surface.
- 4) **STEEL END PANELS** cover the entire height and depth of the unit. Panels are cut from no less than #14 gauge steel in a one piece construction to create a flush profile. Panels attach to uprights by hooking a series of end panel clips into the outer slots provided on the upright and by pins through predrilled holes in the base support of the upright.
- 5) **CASTER OFFSET BRACKET** allows the casters to recess, therefore reducing overall height and giving more of a fixed appearance while allowing the units to be mobile.

Estey Curved Multimedia Display System

DESIGN:

Shelving is cantilever design. Bookstacks are to be of a starter and adder unit to constitute a given Bookstacks range. Starter units shall consist of a complete modular unit with two tubular uprights for each additional adder unit.

MATERIAL AND DESIGN:

The shelving is made from only the finest materials and workmanship. All sheet metal and tubular steel is commercial quality furniture-stock steel; hot and cold rolled, reannealed, fully pickled or equivalent. All gauge thickness conforms to U.S. Standards.

CAPACITY REQUIREMENTS:

Unit widths are 36" nominal, 37 1/2" actual overall for a starter, adders are 36 1/32". When properly installed, units are capable of supporting 50 lbs. evenly distributed weight per linear foot of shelving, multiplied by the number of shelves per unit, without deflection (considered excessive by industry standards).

COLOR:

Shelving is available in standard Estey colors, including "Pearl Gray".

FINISHES:

Shelving colors are described above, with an epoxy powder applied electrostatic method. The finish yields a minimum average thickness of 1.0 to 1.8 mils and has a medium gloss. Abrasion resistance requires a minimum of 60 liters of sand to remove finish to bare metal.

1) UPRIGHT COLUMNS are formed from no less than #14-gauge tubular steel. Overall dimensions are 2 1/2" in the web and 1 1/2" across the front and rear area surfaces. The uprights are perforated the full height with a series of 5/16" x 5/8" slots spaced on 1" vertical centers and located within 3/4" of the outer web surface to the center of the slot. All slots are rectangular in shape to allow ease of installation and resting of shelves. Every fifth and sixth slot has a rounded top for visual alignment of shelves. Side holes are located at the top and bottom of the upright with a special design allowing the strut to bolt into place. Base supports are welded into place creating a single upright and base supports assembly, with leveling bolts at each end of the base support.

2) TOP AND BOTTOM SPREADERS are formed of not less than #16-gauge seam welded steel tube with end plates of 7-gauge steel. The top and bottom and bottom spreaders bolt onto the upright. The top and bottom spreader profile is designed to be curved at a 20-degree radius in 36" (nominal) arc lengths.

3) ADJUSTABLE SHELVES are formed of no less than #18-gauge steel with the front and rear edges being welded to the shelf. The shelf front profile is 1" high, rear shelf profile is a 2" integral back capable of receiving a sliding wire divider. The nominal depth is 1" greater than the actual dimension. The sides of the shelf are flanged for locking into the end bracket. The adjustable shelves designed to be curved at a 20-degree radius.

4) END BRACKETS are formed of no less than #16-gauge steel. The bracket incorporates a "J" flange at the bottom of the bracket for securing the shelf to the bracket. The "J" flange is formed to allow for automatic seating of shelf to bracket. The bracket design allows for greater shelf adjustment upward and downward (i.e. "walking-the-shelf") without disturbing any of the other shelves. Brackets fit flush to one another to prevent overlapping or miss-alignment of adjoining brackets. Brackets are available in 3", 6" and 8" heights.

5) CANOPY TOP BRACKETS are formed of #14-gauge engaged in the upright slots.

TMC Tables Specifications

General – TMC Furniture' tables are designed to give the customer a wide variety of options to construct a semi-custom look which can link with other TMC products. Tops are available in a wide range of sizes and shapes, including round, square, rectangular, trapezoid, triangle, half- and three-quarter-round, crescent, racetrack, oval, and boat. Many different edge treatments are available; the most commonly selected options are vinyl t-mold, 1/8" edgeband and 1-1/4 solid wood edge. Standard table heights have been developed to match to our seating system.

Worksurface – The work surface is roughly 1-1/4" thick with a 3-ply construction of: 1) 1-1/8", 45 lb. premium particleboard, 2) surface material using a .05" horizontal grade high-pressure laminate from Formica, Nevamar, Pionite or Wilsonart (other face material such as maple, oak or cherry wood veneer, linoleum or Corian are also available), and 3) a full .05" phenolic backer on the underside. Nut inserts are added to the underside of the table to allow the legs to be attached using metal-to-metal connections; nut inserts must be for 1/4" 20 standard screws.

Edge Treatment –

Solid Wood Edge is composed of 1-1/4" wide x 1-1/4" thick solid Maple with a 1/2" radius on the top and an eased bottom edge (other edge profiles are also available); the Wood Edge is applied after the laminate worksurface creating a "frame" effect; bands are set flush to the table surface and corner edges can be mitered;

Table Legs – Standard table heights are: 29"TH for 18"SH adult chairs, 26"TH for 16"SH chairs, 24"TH for 14"SH chairs, and 20"TH for 12"SH chairs. Table legs are designed to link to the various chair lines that TMC Furniture offers. The table legs lines include:

- **Kestrel (Wood) Leg** – The leg assembly consists of a squared and tapered 2-7/8" x 2-7/8" at top and 1-7/8" x 1-7/8" at bottom, a 5" x 5" square top plate, and a concealed adjustable level feature. The legs are constructed of premium northern hard maple. A 3/16" thick top plate is fastened to the wood leg using a unique UHMW rod inserted 1-1/2" from the top of the leg; four screws extend through the top plate and leg into the rod to capture the leg securely. The top plate is drilled for fasteners and the holes are counter-sunk for flush mounting with metal insert. A hidden, adjustable glide is inserted into the leg bottom with a glide screw which has .25" stem and is 1.25" in length. The wood leg goes through a three-step sanding process which ends with a final orbital sand at 180 grit. A variety of transparent stains, opaque paints and toners (a mixture of stain and opaque) can be applied. A seal coat of pre-catalyzed lacquer is applied and, after drying, is hand-sanded with 220 grit sand paper. A final coat of pre-catalyzed lacquer is then applied to a 10 sheen. The steel plate is attached to the work surface by means of 5/16" screws which fasten to threaded metal inserts embedded in the work surface. The legs are set back 2" to 2-1/2" from the edge of the work surface.
- **Lorca (Metal) Leg** – The leg is constructed of a 2" diameter steel tube leg, a 4" x 4" top plate, and a glide with adjustable level feature. The legs are constructed of 14 gauge, cold-rolled, commercial quality tubing. A 3/16" steel top plate is offset and welded to the leg tube; the top plate is drilled for fasteners and the holes are counter-sunk for flush mounting with metal insert. Glide plate is welded to the interior of the tube bottom with grip-serve faster for the glide screw which has .25"/20 stem and is 1.25" in length. Parts are then electrostatically coated with an epoxy powder to a thickness of 3 to 5 mil dry paint film; a wide variety of powdercoat colors is available, along with chrome and brushed steel options. The steel plate is attached to the work surface by means of 5/16" screws which fasten to threaded metal inserts embedded in the work surface. The legs are set back 1.75" from the edge of the work surface. The glides manufactured of hard maple turned to match the Lorca chair glide in design; they are available in black, red, blue, yellow and gray. Glides must be at least 3.1" in diameter and 1.75" in height on the exterior in order to properly secure the glide to the leg as well as to allow for design impact. The glides are sanded with 150 grit sand paper and finished using a three-step process to sand, paint and seal them. A 1.25" diameter nylon adjustable leveler is hidden in the glide.

TMC Chair Specifications

Lorca Chair

Chair Shell – Shells are constructed of molded plywood to form a seat and back. The shell's veneer faces must be northern hardwood maple which has been rotary cut (peeled from the log in one continuous movement); shells are .41" thick and composed of 8 layers of ply. Wood has controlled sterilization for 48 hours. The veneer is dried between 6% to 9% relative humidity. The shell is pressed by a High Frequency process using state-of-art generators with automatic control for power level, analysis of reversals (to avoid over-heating) and total electronic control for RF / Stabilization cycles. The temperature is controlled to ensure that even curing of the plywood occurs while the high-pressure presses force the adhesive deep into the cellular structure of the wood, improving the bond and increasing the strength between the layers. After leaving our presses, the shells are left to rest on specially adapted frames in order to avoid any warping of the wood and to ensure an optimal stability concerning shape and dimension. The shell is then cut on a CNC 6-axis machine. The shell veneer and edges are sanded and smoothed to final grain of 180 grit. Before leaving the factory, every shell undergoes a resistance test to make sure we catch any hidden, structural defects; a force is applied perpendicularly to the back of the shell 13-3/4" above the seat for 4 seconds. Quality control makes a final visual inspection to catch any last veneer or manufacturing defects. The face veneer color must be unspliced, light and uniform. Plywood shells cannot have any: knots, splice lines, splits, cracks, flaws caused by parasites, unwanted discoloring (red coloring, mold, heat marks, blue marking), open joints, blistering, hollows, bumps or marks, breaks (a break in the first layer of wood lets the second layer show through), traces of glue, foreign bodies, filling or patching on outer surfaces, raw edges.

Cut-Outs – Plywood chair shells can be laser cut with a variety of decorative patterns and perimeters. Chair back cut-outs must be formed with a computer numeric controlled laser beam running at a minimum of 400 watts and set to a beam diameter of .007 of an inch – this narrow beam dimension allows for a very detailed shaping of the wood, while ensuring a cleanly cut product. Any cut-out formed with a cutting tool having a diameter larger than .007 of an inch is unacceptable. Cut-outs must be blackened where the wood has been cut through; this is required in order to highlight the design's shape and set it in contrast to the rest of the chair. Blackening by the use of paint is not acceptable since its edges cannot appear as even as the laser CNC controlled process; additionally, the density of the black cannot be properly controlled when paint is used. Cut-outs formed with a router are unacceptable – routers are unable to cut .007 of an inch in diameter and router cuts do not blacken the cut-through plywood. All cut-outs included in TMC Furniture Cut-Out Portfolio are developed, designed and copyrighted by TMC Furniture and they remain the exclusive property of TMC Furniture.

Finishing – All shells go through at least a four-step sanding process. The veneer is pre-sanded to 100 grit prior to lay-up. After the molded shells are perimeter cut, they are bag-sanded to remove any burrs or sharp edges. The perimeter is sanded with bag sander at 80 grit and then the surface and edges all get a final orbital sand with 180 grit. TMC Furniture finishes chairs with a variety of transparent stains, opaque paints and toners (a mixture of stain and opaque). A seal coat of pre-catalyzed lacquer is applied and, after drying, is hand-sanded with 220 grit sand paper. A final coat of pre-catalyzed lacquer is then applied to a 10 sheen.

Fasteners – Each chair shell is prepared for the fasteners with four spot faces on the seat bottom. Four 1.8" diameter hard Maple disks with internally mounted nut fasteners are attached to the chair bottom with thermoset urethane adhesive. The spot faces disks must be cross-grain cut from a solid dowel and positioned on the shell so that the end grain of the disk rests against the plywood face of the shell – disks made from plywood are unacceptable and non-cross-grain cut disks or solid maple disks mounted with the grain running parallel to the plywood face are unacceptable (both are liable to separate or tear-out

more easily). Each of these four fasteners must be able to withstand a direct pull test of 500 lbs. The chair is attached to the shell with ¼" 20 screw.

Metal Base – The metal base is constructed of 7/8" diameter, 16 gauge cold-rolled, commercial quality tubing. Tubes are bent and a center ¼" bead weld is applied that is 1-1/2" long. Each rectangular mounting tabs is welded with 2" long, ¼" bead weld – non-rectangular or triangular mounting tabs are unacceptable. The bases are thoroughly cleaned with an acid wash. Parts are then electrostatically coated with an epoxy powder to a thickness of 3 to 5 mil dry paint film.

Task Base – The task base is constructed of 25" diameter, 5 legged composite in the color black.. It has a hub of 50 mm and the radius from the center of the hub to the outside of the legs is 13.97". The caster barrel diameter is 1.77" and has standard caster sockets of .43" x .98", with a base height of 2.55". Height adjustments are made via hand lever. There is a 50mm gas cylinder with 5.5" of travel and the top taper is 17-4. The base exceeds all applicable ANSI/BIFMA Standards.

Glides – Super-tough nylon glides cap the tube ends and form the feet of the chair. The glides are available in black, red, blue, yellow and gray. Glides must be at least 1.3" in diameter to allow for easy movement over carpeting and solid surface floors; small glides are unacceptable since they will make it difficult for a child to slide the chair. Additionally the glide must be a minimum of .75" in height on the exterior in order to properly secure the glide to the leg, to make sure it will not catch on carpeted surfaces as well as to maximize the design impact.

Dimensions – The child's chair is built with a wide and deep stance to make it stable. The chair is available in four seat heights – 12", 14", 16" and 18"

Lorca Stool

Stool Seat – Wooden stool seats are 14" in diameter and are constructed of premium 1" thick hardwood die board plywood and are surfaced on both sides with a select white, rotary-cut northern hardwood maple veneer. Plys are all .05" thick and are of high grade and free of voids and other defects – both at the edge and internally. The plywood seat is notable for its strength and ability to hold fastener systems; seats made of particleboard, MDF or other materials are unacceptable. The veneer is dried between 6% to 9% relative humidity. The veneer is then selected and quality control once again inspects the sheets for relative humidity, thickness, quality, etc. before transferring the veneer to the press. The temperature is controlled to ensure that even curing of the plywood occurs while the high-pressure presses force the adhesive deep into the cellular structure of the wood, improving the bond and increasing the strength between the layers. The seats are cut and bored on a CNC 5-axis machine to ensure exact placements of holes in relation to legs and understructure. The seat veneer and edges are sanded and smoothed to final grain of 180 grit. Before leaving the factory, every seat undergoes a resistance test to make sure we catch any hidden, structural defects. Quality control makes a final visual inspection to catch any last veneer or manufacturing defects. Plywood veneer cannot have any: knots, splits, cracks, flaws caused by parasites, unwanted discoloring (red coloring, mold, heat marks, blue marking), open joints, blistering, hollows, bumps or marks, breaks (a break in the first layer of wood lets the second layer show through), traces of glue, foreign bodies, filling or patching on outer surfaces, raw edges.

Finishing – All seats go through at least a four-step sanding process. The veneer is pre-sanded to 100 grit prior to lay-up. After the seats are cut, they are bag-sanded to remove any burrs or sharp edges with 80 grit paper and then the surface and edges all get a final orbital sand with 180 grit. TMC Furniture finishes wood stools with a variety of transparent stains, opaque paints and toners (a mixture of stain and opaque). A seal coat of pre-catalyzed lacquer is applied and, after drying, is hand-sanded with 220 grit sand paper. A final coat of pre-catalyzed lacquer is then applied to a 10 sheen.

Metal Base – The metal base is constructed of 7/8" diameter, 16 gauge cold-rolled, commercial quality tubing. Tubes are bent and a center ¼" bead weld is applied that is 1-1/2" long. Each rectangular

mounting tabs is welded with 2" long, 1/4" bead weld – non-rectangular or triangular mounting tabs are unacceptable. The bases are thoroughly cleaned with an acid wash. Parts are then electro statically coated with an epoxy powder to a thickness of 3 to 5 mil dry paint film.

Dimensions – The child's stool is built with a 14" wide and 14" deep stance (for the 16" SH stool), which makes it much more stable and safe than children's stools with narrower stance. The stool is available in three seat heights for kids – 12", 14" and 16" – to more closely tailor it to a growing child's ergonomic needs; stools that are available only in 13" and 15" seat heights are not acceptable substitutes. The adult seat heights are 18", 24", or 30".

Couture Collection

General – The Couture chair is available in various models: Adelle, Alphonso Mona, Sasha, and Napoleon. Bar and counter heights are available as well as a seat pad option for these chairs.

Chair Shell – Shells are constructed of molded plywood to form a seat and back. The shell's veneer faces must be northern hardwood maple, which has been rotary cut (peeled from the log in one continuous movement); shells are .45" thick and composed of 9 layers of ply. This shell thickness and the number of plys are consistently stronger than shells using less than 9 plys – chair shells manufactured with 8 or few plys are not acceptable substitutes. Wood has controlled sterilization for 48 hours. The veneer is dried between 6% to 9% relative humidity. The shell is pressed using a unique thermal heat process with state-of-art generators with automatic control for power level, analysis of reversals (to avoid over-heating) and total electronic control of stabilization cycles. The temperature is controlled to ensure that even curing of the plywood occurs while the high-pressure presses force the adhesive deep into the cellular structure of the wood, improving the bond and increasing the strength between the layers. After leaving the press, the shells are left to rest on specially adapted frames in order to avoid any warping of the wood and to ensure an optimal stability concerning shape and dimension. The shell is then cut on a CNC 6-axis machine. The shell veneer and edges are sanded and smoothed to final grain of 180 grit. Before leaving the factory, every shell undergoes a resistance test to make sure we catch any hidden, structural defects; a force is applied perpendicularly to the back of the shell 13-3/4" above the seat for 4 seconds. Quality control makes a final visual inspection to catch any last veneer or manufacturing defects. The face veneer color must be un-spliced, light and uniform. Plywood shells cannot have any: knots, splice lines, splits, cracks, flaws caused by parasites, unwanted discoloring (red coloring, mold, heat marks, blue marking), open joints, blistering, hollows, bumps or marks, breaks (a break in the first layer of wood lets the second layer show through), traces of glue, foreign bodies, filling or patching on outer surfaces, raw edges.

Perimeter Cut-out/Etching – Uses the same shells and processes as cutouts, but is cut on the perimeter of the shell as well as the interior surfaces. Perimeter cutting also uses a process called etching to add defining black lines to characterize certain cutout patterns. These etchings are cut on both sides of the shell requiring two totally different machine set-ups to acquire the intended effect. Perimeter cutouts and etching give the appearance that the cutout is a part of the chair itself.

Finishing – All legs and shells go through at least a four-step sanding process. The veneer is pre-sanded to 100 grit prior to lay-up. After the molded shell and legs are perimeter cut, they are bag-sanded to remove any burrs or sharp edges with 80 grit paper and then the surface and edges all get a final orbital sand with 180 grit. TMC Furniture finishes chairs with a variety of transparent stains, opaque paints and toners (a mixture of stain and opaque). A seal coat of pre-catalyzed lacquer is applied and, after drying, is hand-sanded with 220 grit sand paper. A final coat of pre-catalyzed lacquer is then applied to a 10 sheen.

Fasteners – Each chair shell is prepared for the fasteners with four spot faces on the seat bottom. Four 1.8" diameter hard Maple disks with internally mounted nut fasteners are attached to the chair bottom with thermo set urethane adhesive. The spot faces disks must be cut so that the end grain of the disk rests against the plywood face of the shell – disks made from plywood are unacceptable and solid maple

disks mounted with the grain running parallel to the plywood face are unacceptable (both are liable to separate or tear-out more easily). Similarly, fasteners that merely screw into the chair shell – commonly referred to as “bayonet” fasteners – do not offer enough contact area and are liable (even when adhesive is used) to pull off; these small metal bayonet fasteners are not acceptable substitutes. Each of these four fasteners must be able to withstand a direct pull test of 500 lbs. The chair is attached to the shell with ¼” 20 screw.

Metal Understructure – A metal understructure joins the four solid maple legs and then allows the legs to be fastened to the shell; this creates a very strong and stable chair by reinforcing all the key leg components as well as lowering the center of gravity of the chair, making it more stable and less liable to tipping. The understructure is constructed of 7/8” diameter, 12 gauge cold-rolled, commercial quality tubing. Tubes are bent and a center ¼” bead weld is applied that is 1-1/2” long; this metal understructure has four angle-iron corners that allow the base to securely fasten to the four Maple legs. Four rectangular mounting tabs are welded with 2” long, ¼” bead welds. The bases are thoroughly cleaned with an acid wash. Parts are then electro statically coated with an epoxy powder to a thickness of 3 to 5 mil dry paint film. The legs are specifically cut to fit snugly against the chair’s bottom surface. Leg parts are sanded to 150 legs are attached to the metal understructure with wood screws and thermo set urethane adhesive.

Solid Maple Legs – Four molded solid maple legs form the base of the chair. The leg consists of a squared and tapered 2-1/8” x 2-1/8” at top and 1-1/8” x 1-1/8” at bottom, a concealed metal understructure (described above) joins the legs. The legs are constructed of premium northern hard maple with one seam along the centerline of each leg. Each leg is bored at least 4” deep to accommodate the hidden metal understructure stem – this hidden steel tube stem adds greatly to the strength of each leg. Legs are fastened to the understructure with thermo set urethane adhesive. The wood leg goes through a three-step sanding process, which ends with a final orbital sand at 180 grit. A variety of transparent stains, opaque paints and toners (a mixture of stain and opaque) can be applied. A seal coat of pre-catalyzed lacquer is applied and, after drying, is hand-sanded with 220 grit sand paper. A final coat of pre-catalyzed lacquer is then applied to a 10 sheen. Quality control makes a final visual inspection to catch any last veneer or manufacturing defects. Concealed nylon glides are attached to the bottom of each chair leg. Glides must be at least .6” in diameter to allow for easy movement over carpeted or solid surface floors.

Dimensions – The Chair is built 18” wide and 20.5” deep with an 18” seat height and a 34” overall height. The Counter Chair is 18” wide and 20.5” deep with a 24” seat height and a 39.5” overall height. The Bar Chair is 18” wide and 20.5” deep with a 30” seat height and a 45.5” overall height.

Kestrel Task Chair

Chair Shell – Shells are constructed of molded plywood to form a seat and back. The shell’s veneer faces must be northern hardwood maple, which has been rotary cut (peeled from the log in one continuous movement); shells are .41” thick and composed of 8 layers of ply. Wood has controlled sterilization for 48 hours. The veneer is dried between 6% to 9% relative humidity. The shell is pressed by a High Frequency process using state-of-art generators with automatic control for power level, analysis of reversals (to avoid over-heating) and total electronic control for RF / Stabilization cycles. The temperature is controlled to ensure that even curing of the plywood occurs while the high-pressure presses force the adhesive deep into the cellular structure of the wood, improving the bond and increasing the strength between the layers. After leaving our presses, the shells are left to rest on specially adapted frames in order to avoid any warping of the wood and to ensure an optimal stability concerning shape and dimension. The shell is then cut on a CNC 6-axis machine. The shell veneer and edges are sanded and smoothed to final grain of 180 grit. Before leaving the factory, every shell undergoes a resistance test to make sure we catch any hidden, structural defects; a force is applied perpendicularly to the back of the shell 13-3/4” above the

seat for 4 seconds. Quality control makes a final visual inspection to catch any last veneer or manufacturing defects. The face veneer color must be un-spliced, light and uniform. Plywood shells cannot have any: knots, splice lines, splits, cracks, flaws caused by parasites, unwanted discoloring (red coloring, mold, heat marks, blue marking), open joints, blistering, hollows, bumps or marks, breaks (a break in the first layer of wood lets the second layer show through), traces of glue, foreign bodies, filling or patching on outer surfaces, raw edges.

Cutouts – Plywood chair shells can be laser cut with a variety of decorative patterns and perimeters. Chair back cut-outs must be formed with a computer numeric controlled laser beam running at a minimum of 400 watts and set to a beam diameter of .007 of an inch – this narrow beam dimension allows for a very detailed shaping of the wood, while ensuring a cleanly cut product. Any cutout formed with a cutting tool having a diameter larger than .007 of an inch is unacceptable. Cutouts must be blackened where the wood has been cut through; this is required in order to highlight the design's shape and set it in contrast to the rest of the chair. Blackening by the use of paint is not acceptable since its edges cannot appear as even as the laser CNC controlled process; additionally, the density of the black cannot be properly controlled when paint is used. Cutouts formed with a router are unacceptable – routers are unable to cut .007 of an inch in diameter and router cuts do not blacken the cut-through plywood. All cutouts included in TMC Furniture Cut-Out Portfolio are developed, designed and copyrighted by TMC Furniture and they remain the exclusive property of TMC Furniture.

Finishing – All shells go through at least a four-step sanding process. The veneer is pre-sanded to 100 grit prior to lay-up. After the molded shells are perimeter cut, they are bag-sanded to remove any burrs or sharp edges. The perimeter is sanded with bag sander at 80 grit and then the surface and edges all get a final orbital sand with 180 grit. TMC Furniture finishes chairs with a variety of transparent stains, opaque paints and toners (a mixture of stain and opaque). A seal coat of pre-catalyzed lacquer is applied and, after drying, is hand-sanded with 220 grit sand paper. A final coat of pre-catalyzed lacquer is then applied to a 10 sheen.

Fasteners – Each chair shell is prepared for the fasteners with four spot faces on the seat bottom. Four 1.8" diameter hard Maple disks with internally mounted nut fasteners are attached to the chair bottom with thermo-set urethane adhesive. The spot faces disks must be cross-grain cut from a solid dowel and positioned on the shell so that the end grain of the disk rests against the plywood face of the shell – disks made from plywood are unacceptable and non-cross-grain cut disks or solid maple disks mounted with the grain running parallel to the plywood face are unacceptable (both are liable to separate or tear-out more easily). Each of these four fasteners must be able to withstand a direct pull test of 500 lbs. The chair is attached to the shell with ¼" 20 screw.

Task Base – The task base is constructed of 25" diameter, 5-legged composite in the color black. It has a hub of 50 mm and the radius from the center of the hub to the outside of the legs is 13.97". The caster barrel diameter is 1.77" and has standard caster sockets of .43" x .98", with a base height of 2.55". Height adjustments are made via hand lever. There is a 50mm gas cylinder with 5.5" of travel and the top taper is 17-4. The base exceeds all applicable ANSI/BIFMA Standards.

Dimensions – The task chair is 23" wide and 23" deep and has a seat height between 15" and 18" with an overall height between 31" and 34".

Kestrel Stool

Stool Seat – Wooden stool seats are 14" in diameter and are constructed of premium 1" thick hardwood dieboard plywood and are surfaced on both sides with a select white, rotary-cut northern hardwood maple veneer. Plys are all .05" thick and are of high grade and free of voids and other defects – both at the edge and internally. The plywood seat is notable for its strength and ability to hold fastener systems; seats made of particle board, MDF or other materials are unacceptable. The veneer is dried between 6%

to 9% relative humidity. The veneer is then selected and quality control once again inspects the sheets for relative humidity, thickness, quality, etc. before transferring the veneer to the press. The temperature is controlled to ensure that even curing of the plywood occurs while the high pressure presses force the adhesive deep into the cellular structure of the wood, improving the bond and increasing the strength between the layers. The seats are cut and bored on a CNC 5-axis machine to ensure exact placements of holes in relation to legs and understructure. The seat veneer and edges are sanded and smoothed to final grain of 180 grit. Before leaving the factory, every seat undergoes a resistance test to make sure we catch any hidden, structural defects. Quality control makes a final visual inspection to catch any last veneer or manufacturing defects. Plywood veneer cannot have any: knots, splits, cracks, flaws caused by parasites, unwanted discoloring (red coloring, mold, heat marks, blue marking), open joints, blistering, hollows, bumps or marks, breaks (a break in the first layer of wood lets the second layer show through), traces of glue, foreign bodies, filling or patching on outer surfaces, raw edges.

Finishing – All legs and seats go through at least a four-step sanding process. The veneer is pre-sanded to 100 grit prior to lay-up. After the seat and legs are cut, they are bag-sanded to remove any burrs or sharp edges with 80 grit paper and then the surface and edges all get a final orbital sand with 180 grit. TMC Furniture finishes wood stools with a variety of transparent stains, opaque paints and toners (a mixture of stain and opaque). A seal coat of pre-catalyzed lacquer is applied and, after drying, is hand-sanded with 220 grit sand paper. A final coat of pre-catalyzed lacquer is then applied to a 10 sheen.

Metal Understructure – A metal understructure joins the four solid maple legs and then allows the legs to be fastened to the seat; this creates a very strong and stable chair by reinforcing all the key leg components as well as lowering the center of gravity of the stool, making it more stable and less liable to tipping. The understructure is constructed of 7/8" diameter, 12 gauge cold-rolled, commercial quality tubing. Tubes are bent and a center 1/4" bead weld is applied that is 1-1/2" long; this metal understructure has four angle-iron corners that allow the base to securely fasten to the four Maple legs. The bases are thoroughly cleaned with an acid wash. Parts are then electrostatically coated with an epoxy powder to a thickness of 3 to 5 mil dry paint film. The legs are specifically cut to fit snugly against the stool's bottom surface. Leg parts are sanded to 150 grit and are attached to the metal understructure with wood screws and thermoset urethane adhesive.

Solid Maple Legs – Four molded solid maple legs form the base of the stool. The leg consists of a squared and tapered 1-7/8" x 1-7/8" at top and 1-1/8" x 1-1/8" at bottom, a concealed metal understructure (described above) joins the legs. The legs are constructed of premium northern hard maple. Each leg is bored 4" deep to accommodate the hidden metal understructure stem – this hidden steel tube stem adds greatly to the strength of each leg. Legs are fastened to the understructure with thermoset urethane adhesive. The wood leg goes through a three-step sanding process which ends with a final orbital sand at 180 grit. A variety of transparent stains, opaque paints and toners (a mixture of stain and opaque) can be applied. A seal coat of pre-catalyzed lacquer is applied and, after drying, is hand-sanded with 220 grit sand paper. A final coat of pre-catalyzed lacquer is then applied to a 10 sheen. Quality control makes a final visual inspection to catch any last veneer or manufacturing defects. Concealed nylon glides are attached to the bottom of each stool leg. Glides must be at least .6" in diameter to allow for easy movement over carpeted or solid surface floors.

Dimensions – The child's stool is built with an 14" wide and 14" deep stance (for the 16" SH stool) which makes it much more stable and safe than children's stools with narrower stance. The stool is available in three seat heights for kids – 12", 14" and 16" – to more closely tailor it to a growing child's ergonomic needs; stools that are available only in 13" and 15" seat heights are not acceptable substitutes.

Toledo Furniture Computer Station Specifications

Work Surface: The work surface shall be 1-1/4" thick, 3-ply particleboard construction with .050" high-pressure laminate face and .020" phenolic backer on the underside. The front edge shall be Post Form Laminate. The remaining edges shall be square and banded with thin PVC. The work surface shall have one grommet for work surfaces up to 48" long and two grommets for work surfaces greater than 48". On single face units, the work surface shall be mounted flush with the leg assembly at the back and sides and flush with the ends on double face units. The work surface shall be secured by means of 12-gauge clips and 1/4-20 bolts screwed into threaded inserts embedded in the work surface.

End Leg Assemblies: The end leg assembly shall be a double "C" shape, constructed of 11-gauge tubular steel and powder coated. The top and bottom rails shall be 2" x 3" and the vertical leg rail shall be 2" x 4" with an additional 2" x 2" square leg rail forming the open trestle. The rails shall be mitered at the joint and welded at the corners and seams on single faced assemblies and butt joined and welded flush at joints on double-faced assemblies. The welds shall be full fillets with all outside welds ground flush. The vertical rails shall have 2" x 3" pass-through holes and tapped holes for attachment of raceway on the inside surfaces. The top and bottom rails shall have tapped holes for work surface and accessory attachment and shall be fitted with end caps. The inside rails of the trestle shall be tapped for optional Privacy Panel. Top Rail shall be tapped for Optional Data/Power End Caps which can be secured with setscrews. The bottom rail shall be fitted with adjustable glides.

Intermediate Leg Assemblies: The leg assembly shall be a "C" shape, constructed of 11-gauge tubular steel and powder coated. The top and bottom rails shall be 2" x 3" and the vertical leg rail shall be 2" x 4". The rails shall be mitered at the joint and welded at the corners and seams on single faced assemblies and butt joined and welded flush at joints on double-faced assemblies. The welds shall be full fillets with all outside welds ground flush. The leg rail shall have 2" x 3" pass-through holes and tapped holes for attachment of raceway on both surfaces. The top and bottom rails shall have tapped holes for work surface and accessory attachment and shall be fitted with end caps. Top Rail shall be tapped for Optional Data/Power End Caps which can be secured with setscrews. The bottom rail shall be fitted with adjustable glides.

Power/Data Raceway: The power/data raceway shall be 4" deep x 12" high constructed of 18-gauge steel and powder coated. The raceway shall have a drop-down and removable access door secured by a thumb latch. The raceway shall be capable of being positioned to permit field placement of the access door toward the front or back. The raceway shall be attached to the leg assemblies with 1/4-20 bolts.

Single Power Entry: This End Power Feed comes with a plug in style 20 amp wall plug on one end and a Male Connector on the other which plugs into a Junction Block. Comes with 24" of Flex Cord. Available in Right-Angle or Straight plug. Available in 3 or 4 circuit system. Requires 20 amp receptacle.

Hard Wire Feed: This End Power Feed comes with bare wires on one end and a Male Connector on the other which plugs into a Junction Block. Comes with 24" of Flex Cord. Available in Angle or Straight fitting. Available in 3 or 4 circuit system.

The Worden Company Stance Tables Specifications

TABLE TOPS:

Tops shall be a 3-ply construction consisting of 0.050" high pressure laminate face, medium density particleboard core, and 0.028" balancing backer, for a nominal total thickness of 1-3/16".

Wood Edge band: The edges of tops shall be externally banded with a 7/16" wide by 1-3/16" high, profiled solid hardwood band. The long edge bands shall extend over the short edge bands to form a butt joint at the corners

The bottom side of the table tops are fitted with a formed metal anti-sag device(s).

TABLE LEGS:

Leg weldments shall be constructed of 14 gauge, 1.75" Diameter Bent Steel Tubing with a 7 gauge, 6" square mounting plate and have a powder coat finish. The leg weldment is attached to the table top with seven truss head sheet metal screws. The bottom of each leg shall be fitted with one of the following foot options. The feet are attached to the legs using a headless hanger bolt and tube connector.

Tall Wood Foot: Tall wood feet shall be turned from solid hardwood. The bottom of each foot shall be fitted with a 1-1/16" diameter plastic, adjustable glide with a 1-1/2" stem.

CENTER DIVIDER RACKS:

Center Divider Frame: The frame weldment shall be constructed of 14 gauge, 32mm diameter steel tube and a 14 gauge steel c-channel. The top of the panel shall be secured by 16 gauge steel u-clips and fastened with screws. The ends of the frame rest on 16 gauge steel plate that are recessed into the work surface and shall be bolted to the table through the work surface. The frame weldment and plates are powder coated to match the leg weldments

Center Divider Panels: Panels shall be a 3-ply construction, consisting of MDF core faced with material as specified, such as veneer or laminate, to achieve a nominal overall thickness of 3/8".

Worden Marlboro and Self-Edged End Panels and tops specifications

END PANEL CONSTRUCTION: The end panels are 1-3/16" thick, 3-ply particleboard panel with select grade "A" oak veneer face and select grade "B" oak veneer on the back. All four edges are banded with 5/8" solid oak. All exposed corners of panel profile are shaped to a 5/8" radius and continuous bullnose shaped. End panels include pan-head wood screws for attachment to steel shelving.

COUNTER TOP CONSTRUCTION: The work surface shall be 1-1/4" thick, 3-ply particleboard construction with hpl face and a .028" thick backer on the underside. The long edges shall be externally banded with 1/4" thick x 1-1/4" wide solid oak edge band applied to the core after the face veneer. The edge bands shall be set flush to the veneer without the use of reveals or vein lines. The bands shall be shaped to a 1-3/8" radiused bullnose. Counter tops include pan-head wood screws for attachment to steel shelving.

Self-Edged End Panels

END PANEL CONSTRUCTION: Panels shall be 3-ply particleboard construction with .050" thick decorative laminate applied to both faces and all exposed edges. The bands are applied prior to face lamination. End panels include pan-head wood screws for attachment to steel shelving.

Worden Addenda End Panels specifications

END PANEL CONSTRUCTION: The end panels are 1-3/16" thick, 3-ply particleboard panel with select grade "A" oak veneer face and select grade "B" oak veneer on the back. All four exterior edges on double faced end panels and three exterior edges on single face end panels receive an exterior frame 1-3/16" thick x 3" wide solid oak shaped to create a raised panel effect. End panels include pan-head wood screws for attachment to steel shelving.

SitOnIt Inflex Specifications

STANDARD FEATURES

- Innovative flex-back disc system
- Stacks 8-12 on cart, 5 on floor
- Three Tablet Options: right and left, and oversized right
- Upholstered or 17 plastic colors
- Available with Casters and Task Base Options
- Lifetime Warranty up to 300 lbs.

DOLLY

Dolly to be welded steel, shaped to support stack chairs up to 12 high, with four rubberized casters.

The Worden Company Express Lounge Specifications

SEAT AND BACK FRAME: The frame shall be constructed of 1 inch thick suitable hardwood. All joints are to be double doweled and glued as required. The seat deck shall be sprung with five 9 gage sinuous springs and shall be covered with burlap and 2 inch thick, fire retardant polyurethane foam of 2.8 lb density and 45 lb IFD. The inside of the back shall be webbed with Propex and covered with 2-1/4 inch thick, fire retardant polyurethane foam of 2.8 lb density and 30 lb IFD at 25% deflection. The outside of the back shall be webbed with burlap and covered with 1/4 inch thick Dacron. The underside of the seat frame will be covered with black Accord fabric.

ARM FRAMES: The arm framework shall be constructed of 3/4 inch thick, formaldehyde free, veneer core, hardwood plywood. The framework consists of three sandwiched panels that are joined together using dowels and glue. The top and sides of the arm frames are covered with 3/4 inch thick, fire retardant polyurethane foam of 2.8 lb density and 45 lb IFD. The arm frames are attached to the seat and lower back frame using bolts.

LEGS: The two legs shall be constructed of maple solids. Each leg has a large tenon protruding from the top that fits into a mortise in the lower rear corner of the arm. The joint is secured with screws and glue.

CASTERS: The two casters shall be 3" nominal diameter, full swivel, non-locking with a mounting height of 4". The main body of the caster shall be black ABS plastic, both tires shall be dark grey nylon. Mounting flanges and stems shall be zinc plated steel. Each caster shall have a load rating of 150 lbs. Each caster shall feature face turned, premium grade, hardwood hub caps, held in place with epoxy resin. The casters shall be fastened to caster mounting blocks with screws. The mounting blocks shall be constructed of select hardwood. Each block has a large tenon protruding from the top that fits into a mortise in the lower front corner of arm. The joint is secured with screws and glue.

TABLET ARM: The tablet arm shall be positioned on the left or right arm frame of the lounge chair and shall consist of a platform and a swivel mechanism. The platform shall be 7/8 inch thick x 18 inches deep x 8 inches wide, with 4 inch (full round) radiuses in all four corners, and shall be constructed of maple solids. The swivel mechanism attaches to a 1/4 inch thick steel plate that is mounted to the underside of the platform with screws. The lower portion of the mechanism is press fit and glued into the tablet mounting block. The tablet mounting block shall be constructed of maple solids and has a large tenon protruding from the bottom that fits into a mortise in the upper front corner of arm. The joint is secured with screws and glue. The motion of the assembly shall allow rotation that places the platform in a position that will not interfere with getting in or out of the chair while providing a cantilever that maximizes the overhang while seated. The tablet arm shall be secured to prevent removal.

HANDLE: The handle is constructed of maple solids. It is attached to the back frame of the chair with mechanical fasteners.

UPHOLSTERY: All upholstery shall be a tight, weltless design.

SitOnIt Focus

Back Mesh:

- 70% Elastomeric, 30% Polyester
- 100,000+ Double Rubs, Wyzenbeek Method
- Meet or exceed Cal 117 Fire Retardency
- Meet or exceed AATCC 8-1974 Dry Cracking, Class 4 minimum, Wet Cracking Class 3 minimum
- Meet or exceed AATCC 16A-1974, Class 4 minimum at 40 hours
- Meet or exceed Brush Pill ASTM D3511, 3-4 minimum, Breaking Strength ASTM D3597-D1682-64 (1975) 50 lbs. minimum in warp & weft. Seam Slippage ASTM D3597-D434-75 25 lbs. minimum in warp & weft

	WORK MIDBACK	TASK STOOL MIDBACK
MODEL NUMBER	5622	5622
Overall Width Armless	20	20.5
Overall Width with Arms	27.3	27.3
Overall Depth	25	25
Overall Height	35 (B3/B8) 0.5	(S1) 41.6 (S2) 46
Seat Width	19	19
Seat Depth	18.5	18.5
Seat Height	(T) 17.5-21.5 (K) 17.5-20 (Y) 16.75-20.75 (B3/B8) 0.5	(S2) 24-34
Back Width	18.25	18.25
Back Height	20	20
Weight Armless	35.5 lbs.	(S1) 39.5 lbs. (S2) 40.5 lbs.
Weight with Arms	41.5 lbs.	(S1) 45.5 lbs. (S2) 46.5 lbs.
Weight Capacity	300 lbs. (Y) 350 lbs.	300 lbs.



Gressco Children's Furniture and Interactives

Solit Chairs:

Chairs are designed to promote good posture due to a flexible, plastic shell and high-back seating. The fiberglass reinforced core creates extreme durability and the surface of the plastic is scratch-resistant, easy to clean, and textured to prevent slipping. The rounded back construction creates an ideal place to hang backpacks and bags. This height-adjustable swivel chair includes a release lever and an aluminum star base. Ten year warranty.

solit:sit Height-Adjustable Plastic Swivel Chairs:

178072 - Seat: 13 $\frac{3}{4}$ "-18 $\frac{1}{4}$ "H x 13 $\frac{3}{4}$ "W x 19 $\frac{1}{2}$ "Base Diameter

178074 - Seat: 16 $\frac{1}{2}$ "-21"H x 17"W x 24 $\frac{3}{4}$ "Base Diameter



Rainmaker:

This wall panel when turning the blue disk, a rustling and trickling sound can be heard. Watch the clouds roll by! The Sensory Wall has a variety of elements that provide many different sensory experiences. Base panel made of birch veneer with child-safe stain.



Where is my Home:

Move the animals to their homes with this imaginative wall activity!
With four movable creatures, children can learn what belongs where.

Find My Home Wall Activity, 20-SPD-100. Made in USA.
22"H x 22"W x 1¾"D. 5yr warranty. Hardware included.

**Mirror:**

These bright and colorful mirrors reflect all things good. Hang them at little ones level so they can discover a concept of themselves & others.

HABA Pro Porthole Safety Mirrors. Ten year warranty. 1"Thick.
Available in 3 Diameters: 10¼", 15" or 19¾" & 3 Frame Colors.
Shatterproof mirrors. Hardware included.



The Worden Company MySpot Specifications

CHAIRS:

Single Seat Chair:

- **overall dimensions: 36"W x 29"D x 36-1/2"H**
- **seat dimensions: 24"W x 19-1/4"D x 18-1/2"H**

Chairs shall consist of four wood legs, two end panel assemblies, a back panel assembly, two wood arm caps, a bottom panel, a seat support beam, a back cushion assembly, a seat cushion, and optional rotating tablet assemblies. Each part shall be fastened to adjacent parts by means of rigid mechanical fasteners.

Wood Legs: Legs shall be 2-1/4" square, solid maple hardwood. The bottom of each leg shall be fitted with an aluminum accent foot with a powder coat finish, and a 1-1/4" diameter chrome glide with a 1" stem. The two back legs shall join the back and side assemblies, and shall also attach directly to the wood arm caps. The two front legs shall join the side assemblies and the seat support beam. The front legs shall stop short of the arm caps leaving a space in which a 1-1/4" diameter metal standoff with a powder coat finish shall be placed. As an option, in lieu of the standoff, a rotating tablet assembly shall be placed to fill the space between the leg and the arm cap.

End Panel Assemblies: End panel assemblies shall consist of an inner layer, and two outer layers. The inner layer shall be 3/4" raw particle board with veneer tape on the top edge, and shall attach to the wood legs by means of mechanical fasteners. The two outer layers shall be 7/16" MDF wrapped with fabric. The outer layer panels shall be attached to the inner layer panel by means of mechanical fasteners.

Back Panel Assembly: The back panel assembly shall consist of an inner layer, and one outer layer. The inner layer shall be 3/4" raw particle board, and shall attach to the wood legs by means of mechanical fasteners. The outer layer shall be either 7/16" MDF wrapped with fabric. The outer layer panel shall be attached to the inner layer panel by means of mechanical fasteners.

Wood Arm Caps: Wood arm caps shall be 1-1/8" thick by 6" wide solid maple hardwood, and shall be attached to the legs either directly, or by way of the standoff or tablet assembly, by means of 1/4" thick by 4" square steel plates. The plate is secured to the leg with a dowel nut and one flat head machine bolt. The plate is fastened to the underside of the arm with wood screws.

Bottom Panel: The bottom panel shall be a resilient panel material such as veneer core plywood, and shall support the seat cushion. The panel shall attach to the seat support beam at the front, and to the back panel assembly at the back.

Seat Support Beam: The seat support beam shall be fabricated from 1-1/2" by 2" structural steel tubing, and shall have a powder coat finish. At each end, the beam shall attach to the front legs by means of mechanical fasteners.

Back Cushion Assembly: The back cushion assembly shall consist of a particle board stiffener, and a ReSKU™ cushion, both of which are covered with fabric and attached to the back panel assembly.

Seat Cushion: The seat cushion shall consist of a ReSKU™ cushion, which is covered with fabric and secured to the bottom panel.

Tablet Assembly: The tablet assembly shall consist of a rotating mechanism, a tablet base, and a flipper tray. The tablet base and flipper tray shall be fabricated from 3/4" thick, MDF with black powdercoat finish. When the hinged flipper tray is in the open position, a flush surface of 11-3/4" deep by 15" wide is available to the user. The rotating mechanism allows the tablet to rotate 360°, and allows for storage under the wood arm cap when not in use.

DOUBLE SEAT STATION:

- **overall dimensions: 75-1/4"W x 28-1/2"D x 39-1/8"H or 48-1/8"H**
- **seat dimensions: 24"W x 19-1/4"D x 18-1/2"H**

The double seat station shall consist of two wood legs, two end panel assemblies, a back panel assembly, two wood arm caps, a center table, two bottom panels, a seat support beam, two back cushions, two seat cushions, and optional rotating tablet assemblies. Each part shall be fastened to adjacent parts by means of rigid mechanical fasteners.

Wood Legs: Legs shall be 2-1/4" square, solid maple hardwood. The bottom of each leg shall be fitted with an aluminum accent foot with a powder coat finish, and a 1-1/4" diameter chrome glide with a 1" stem. The front legs shall stop short of the arm caps leaving a space in which a 1-1/4" diameter metal standoff with a powder coat finish shall be placed. As an option, in lieu of the standoff, a rotating tablet assembly shall be placed to fill the space between the leg and the arm cap.

End Panel Assemblies: End panel assemblies shall consist of an inner layer, and two outer layers. The inner layer shall be 3/4" raw particle board with veneer tape on the top edge, and shall attach to the wood legs and back panel frame by means of mechanical fasteners. The two outer layers shall be 7/16" MDF wrapped with fabric. The outer layer panels shall be attached to the inner layer panel by means of mechanical fasteners.

Back Panel Assembly: The back panel assembly shall consist of an inner layer, and two outer layers. The inner layer shall be 3/4" raw particle board with 2-1/4" square, solid hardwood bands on the top and sides. The bands on the sides shall extend beyond the bottom edge of the inner panel to mimic the front legs. The bottom of each side band shall be fitted with an aluminum accent foot with a powder coat finish, and a 1-1/4" diameter chrome glide with a 1" stem. The back panel shall attach to the end panel assemblies by means of mechanical fasteners. The outer layer shall be 7/16" MDF wrapped with fabric. The outer layer panels shall be attached to the inner layer panel by means of mechanical fasteners.

Wood Arm Caps: Wood arm caps shall be 1-1/8" thick by 6" wide solid maple hardwood, and shall be attached to the legs, by way of the standoff or tablet assembly, by means of 1/4" thick by

4" square steel plates. The plate is secured to the leg with a dowel nut and one flat head machine bolt. The plate is fastened to the underside of the arm with wood screws. The wood arm caps shall attach to the back panel assembly by means of mechanical fasteners.

Center Table: The center table shall be a 3-ply construction consisting of 0.050" high pressure laminate face, medium density particle board core, and 0.028" balancing backer, for a nominal total thickness of 1-1/4". The edges shall be internally banded on three edges with a 1/4" wide, flat, solid maple hardwood band. The center table shall attach to the back panel and seat support beam by means of mechanical fasteners. The dual level center table shall also include a tablet assembly, consisting of a rotating mechanism and a tablet base. The tablet base shall be fabricated from 3/4" thick, MDF with black powdercoat finish. The rotating mechanism allows the tablet to rotate 360°, and allows for storage under the wood arm cap when not in use.

Bottom Panels: The bottom panels shall be a resilient panel material such as veneer core plywood, and shall support the seat cushions. The panels shall attach to the seat support beam at the front, and to the back panel assembly at the back.

Seat Support Beam: The seat support beam shall be fabricated from 1-1/2" by 2" structural steel tubing, and shall have a powder coat finish. At each end, the beam shall attach to the front legs by means of mechanical fasteners.

Back Cushions: The back cushions shall consist of a ReSKU™ cushion, which is covered with fabric and shall be secured to the back panel assembly.

Seat Cushions: The seat cushions shall consist of a ReSKU™ cushion, which is covered with fabric and secured to the bottom panel.

Tablet Assembly: The tablet assembly shall consist of a rotating mechanism, a tablet base, and a flipper tray. The tablet base and flipper tray shall be fabricated from 3/4" thick, MDF with black powdercoat finish. When the hinged flipper tray is in the open position, a flush surface of 11-3/4" deep by 15" wide is available to the user. The rotating mechanism allows the tablet to rotate 360°, and allows for storage under the wood arm cap when not in use.

4 SEAT BACK TO BACK STATION:

- **overall dimensions: 75-1/4"W x 53-3/4"D x 39-1/8"H or 48-1/8"H**
- **seat dimensions: 24"W x 19-1/4"D x 18-1/2"H**

The back to back double seat station shall consist of four wood legs, four end panel assemblies, a back panel assembly, two wood arm caps, two center tables, four bottom panels, two seat support beams, four back cushions, four seat cushions, and rotating tablet assemblies. Each part shall be fastened to adjacent parts by means of rigid mechanical fasteners.

Wood Legs: Legs shall be 2-1/4" square, solid hardwood. The bottom of each leg shall be fitted with an aluminum accent foot with a powder coat finish, and a 1-1/4" diameter chrome glide with a 1" stem. The front legs shall stop short of the arm caps leaving a space in which a 1-1/4" diameter metal standoff with a powder coat finish shall be placed. As an option, in lieu of the

standoff, a rotating tablet assembly shall be placed to fill the space between the leg and the arm cap.

End Panel Assemblies: End panel assemblies shall consist of an inner layer, and two outer layers. The inner layer shall be 3/4" raw particle board with veneer tape on the top edge, and shall attach to the wood legs and back panel frame by means of mechanical fasteners. The two outer layers shall be 7/16" MDF wrapped with fabric. The outer layer panels shall be attached to the inner layer panel by means of mechanical fasteners.

Back Panel Assembly: The back panel assembly shall consist of an inner layer, and two outer layers. The inner layer shall be 3/4" raw particle board with 2-1/4" square, solid hardwood bands on the top and sides. The bands on the sides shall extend beyond the bottom edge of the inner panel to mimic the front legs. The bottom of each side band shall be fitted with an aluminum accent foot with a powder coat finish, and a 1-1/4" diameter chrome glide with a 1" stem. The back panel shall attach to the end panel assemblies by means of mechanical fasteners. The outer layer shall be 7/16" MDF wrapped with fabric. The outer layer panels shall be attached to the inner layer panel by means of mechanical fasteners.

Wood Arm Caps: Wood arm caps shall be 1-1/8" thick by 6" wide solid hardwood, and shall be attached to the legs, by way of the standoff or tablet assembly, by means of 1/4" thick by 4" square steel plates. The plate is secured to the leg with a dowel nut and one flat head machine bolt. The plate is fastened to the underside of the arm with wood screws. The wood arm caps shall attach to the back panel assembly by means of mechanical fasteners.

Center Tables: The center tables shall be a 3-ply construction consisting of 0.050" high pressure laminate face, medium density particle board core, and 0.028" balancing backer, for a nominal total thickness of 1-1/4". The edges shall be internally banded on three edges with a 1/4" wide, flat, solid hardwood band. The center tables shall attach to the back panel and seat support beam by means of mechanical fasteners.

Bottom Panels: The bottom panels shall be a resilient panel material such as veneer core plywood, and shall support the seat cushions. The panels shall attach to the seat support beam at the front, and to the back panel assembly at the back.

Seat Support Beams: The seat support beams shall be fabricated from 1-1/2" by 2" structural steel tubing, and shall have a powder coat finish. At each end, the beam shall attach to the front legs by means of mechanical fasteners.

Loose Back Cushion: The loose back cushion shall consist of a high density, fire retardant foam cushion with a sewn, removable fabric cover. The component is tethered to the chair with elastic strapping, D-clips and hooks.

Loose Seat Cushion: The loose seat cushion shall consist of a high density, fire retardant foam cushion with a sewn removable fabric cover. The component is tethered to the chair with elastic strapping, D-clips and hooks.

Tablet Assembly: The tablet assembly shall consist of a rotating mechanism, a tablet base, and a flipper tray. The tablet base and flipper tray shall be fabricated from 3/4" thick, solid black powdercoat finish. When the hinged flipper tray is in the open position, a flush surface of 11-3/4" deep by 15" wide is available to the user. The rotating mechanism allows the tablet to rotate 360°, and allows for storage under the wood arm cap when not in use.

4 SPOT PINWHEEL STATION:

- **overall dimensions: 68-7/8"W x 68-7/8"D x 60-1/8"H or 48-1/8"H**
- **seat dimensions: 24"W x 19-1/4"D x 18-1/2"H**

The four seat quad station shall consist of four wood legs, four end panel assemblies, four back panel assemblies, a center post, four wood arm caps, four bottom panels, four seat support beams, four back cushions, four seat cushions, and rotating tablet assemblies. Each part shall be fastened to adjacent parts by means of rigid mechanical fasteners.

Wood Legs: Legs shall be 2-1/4" square, solid hardwood. The bottom of each leg shall be fitted with an aluminum accent foot with a powder coat finish, and a 1-1/4" diameter chrome glide with a 1" stem. The legs shall stop short of the arm caps leaving a space in which a 1-1/4" diameter metal standoff with a powder coat finish shall be placed. As an option, in lieu of the standoff, a rotating tablet assembly shall be placed to fill the space between the leg and the arm cap.

End Panel Assemblies: End panel assemblies shall consist of an inner layer, and two outer layers. The inner layer shall be 3/4" raw particle board with veneer tape on the top edge, and shall attach to the wood legs and back panel frame by means of mechanical fasteners. The two outer layers shall be 7/16" MDF wrapped with fabric. The outer layer panels shall be attached to the inner layer panel by means of mechanical fasteners.

Back Panel Assembly: The back panel assembly shall consist of an inner layer, and two outer layers. The inner layer shall be 3/4" raw particle board with 2-1/4" square, solid hardwood bands on the top and one side. The band on the side shall extend beyond the bottom edge of the inner panel to mimic the leg. The bottom of the side band shall be fitted with an aluminum accent foot with a powder coat finish, and a 1-1/4" diameter chrome glide with a 1" stem. The back panel shall attach to the end panel assembly by means of mechanical fasteners. The outer layer shall be 7/16" MDF wrapped with fabric. The outer layer panels shall be attached to the inner layer panel by means of mechanical fasteners.

Center Post: The center post shall be 2-1/4" square solid hardwood. The bottom of the post shall be fitted with a 1-1/4" diameter chrome glide with a 1" stem. The center post shall attach to the four back panel assemblies by means of mechanical fasteners.

Wood Arm Caps: Wood arm caps shall be 1-1/8" thick by 6" wide solid hardwood, and shall be attached to the legs, by way of the standoff or tablet assembly, by means of 1/4" thick by 4" square steel plates. The plate is secured to the leg with a dowel nut and one flat head machine bolt. The plate is fastened to the underside of the arm with wood screws. The wood arm caps shall attach to the back panel assemblies by means of mechanical fasteners.

Bottom Panels: The bottom panels shall be a resilient panel material such as veneer core plywood, and shall support the seat cushions. The panels shall attach to the seat support beam at the front, and to the back panel assembly at the back.

Seat Support Beams: The seat support beams shall be fabricated from 1-1/2" by 2" structural steel tubing, and shall have a powder coat finish. At the ends, the beam shall attach to the leg and the adjacent back panel assembly by means of mechanical fasteners.

Loose Back Cushion: The loose back cushion shall consist of a high density, fire retardant foam cushion with a sewn, removable fabric cover. The component is tethered to the chair with elastic strapping, D-clips and hooks.

Loose Seat Cushion: The loose seat cushion shall consist of a high density, fire retardant foam cushion with a sewn removable fabric cover. The component is tethered to the chair with elastic strapping, D-clips and hooks.

Tablet Assembly: The tablet assembly shall consist of a rotating mechanism, a tablet base, and a flipper tray. The tablet base and flipper tray shall be fabricated from 3/4" thick, solid black powdercoat finish. When the hinged flipper tray is in the open position, a flush surface of 11-3/4" deep by 15" wide is available to the user. The rotating mechanism allows the tablet to rotate 360°, and allows for storage under the wood arm cap when not in use.

HLF Furniture CounterPoint MM Office Furniture Specifications

1. WORKSURFACES

- 45 lb. 1 1/2" thick industrial grade particle board substrate.
- Bottoms are finished with a full thickness balancing backer sheet.
- Tops are finished with GP50 (.050mm) high pressure laminate.
- Edges are covered with a solid, 2mm thick, high impact, purified, color through, and resilient, polyvinyl chloride (PVC), machine applied with hot-melt adhesives and automatically trimmed, buffed, and corner radiused for uniform appearance.

or

- Edges are covered with a solid, 2mm thick, (wood edge), machine applied with hot-melt adhesives and automatically trimmed, buffed, and corner radiused for uniform appearance.
- All worksurfaces to be machined with metal inserts for attachment of all connecting hardware (support elements, flat brackets, screen hardware).
- Worksurfaces may be field cut to fit in tight spaces such as columns and/or window sills.
- Worksurfaces are finished on all edges and are non-handed.

2. LOWER STORAGE

Top and side panels are 18-21 gauge cold rolled steel. Outer panels and drawer bin are 22 gauge steel, drawer fronts are 20 gauge steel. Free Standing and Mobile Pedestals include either four leveling glides with 1-5/8" adjustment ensure proper drawer alignment and operation or swivel casters. All drawers include full-extension, steel ball bearing slides and rubber bumpers. Slides include "anti-rebound" and "quick disconnect" features. File dividers allow for side-to-side filing, sold separately. Freestanding and mobile pedestals include lock and counterweight, factory-installed.

3. MODESTY PANELS

Single piece, 22 gauge metal pre-drilled to fit any size panel leg or corner leg. Full height panels are 27-5/8" high and partial height are 12" high. Legs are 1-1/2" thick. Plan for 1/2" overhang on all sides of legs, modesty panels and case goods.

4. PANEL LEGS (NON-HANDED)

Each 12" panel leg includes (1) 18" plastic wire management channel, (1) metal wire management cover and a single centered grommet at the top of the leg. Each 23" and 29" panel leg includes (1) 18" plastic wire management channel. Metal wire management covers available.

5. HUTCHES

36" and 42" wide hutches include one door, all others include two doors. Inside depth is 12-1/2" and inside height is 12-1/4". Includes tack board and rubber wire management strip. Bottom shelf accommodates task lights (sold separately) with wire management in side panel. Actual width is 1" shorter than listed. Ships assembled. Please specify tack board fabric. Doors flip up to stow over the top, hutch compartment includes a vertical center divider.

6. LATERAL FILES

5-high and 6-high units feature a top flipper door that stows over-the-top, revealing a roll-out shelf. Inside height of flipper compartment is 13-11/2".

7. LATERAL FILE / STORAGE CABINET

Full width drawer fronts and doors. Includes two LL Series locks, keyed alike. Units with 2 high cupboard allows binder storage on one shelf. Units with 3 high cupboard allows binder storage on two shelves.

8. BOOKCASES

Welded steel frame construction. Double wall construction on side panels. Four leveling glides. Top is mechanically fastened, can be replaced with laminate top. Shelves adjustable in 1/2" increments. Adjustable shelf is 1" high. Inside depth is 13". Binder height available on all but one shelf.

9. DOUBLE DOOR STORAGE CABINET

Top, side and back panels are 20-22 gauge cold rolled steel. Inner channels, shelves and top are 18 gauge. 110° concealed hinges. 3/4" shelves, adjustable in 1-1/2" increments. Inside depth is 17-1/4".

10. TOWERS

65-7/8" high tower features two adjustable shelves. 51-3/8" high tower features one adjustable shelf. Single lock captures cupboard and drawers. Wardrobe Storage Bookcase options available.

11. V-PED

Four or Five Drawers High. Safety interlock included. Wardrobe Storage Bookcase options available.

12. WARDROBE TOWERS

Tower includes two locks, keyed alike. Coat closet includes two-pronged coat hook. 51-3/8" high tower includes one adjustable shelf. 65-7/8" high tower includes two adjustable shelves.

HLF Furniture CounterPoint Office Furniture Specifications

1. WORKSURFACES

- 45 lb. 1 1/2" thick industrial grade particle board substrate.
- Bottoms are finished with a full thickness balancing backer sheet.
- Tops are finished with GP50 (.050mm) high pressure laminate.
- Edges are covered with a solid, 2mm thick, high impact, purified, color through, and resilient, polyvinyl chloride (PVC), machine applied with hot-melt adhesives and automatically trimmed, buffed, and corner radiused for uniform appearance.
- or
- Edges are covered with a solid, 2mm thick, (wood edge), machine applied with hot-melt adhesives and automatically trimmed, buffed, and corner radiused for uniform appearance.
- All worksurfaces to be machined with metal inserts for attachment of all connecting hardware (support elements, flat brackets, screen hardware).
- Worksurfaces may be field cut to fit in tight spaces such as columns and/or window sills.
- Worksurfaces are finished on all edges and are non-handed.

2. LOWER STORAGE

- All lower storage cabinetry cases are constructed of 3/4" thick medium density industrial particle board with a laminate finish on both faces.
- All door and drawer faces are 3/4" thick 45 lb. industrial grade particle board, finished with either:
 1. VG32 high pressure laminate with 2mm PVC edgebanding on all 4 sides.
 2. Veneer with 2mm wood edge banding on all 4 edges.
- A standard center mounted lock in the face rail is standard for all lower storage elements. Locks, Timberline cylinder type, die cast, with 5 pin tumblers. Each lock is furnished with two milled brass keys. All locks have field replaceable cores.
- All cabinetry is joined with dowel pin construction under controlled case clamp conditions, utilizing machined panels with matching pre-drilled holes.
- Drawers are constructed with 1/2" thick sides doweled and glued together, 1/4" bottom captured in groove on all four sides, full box with separate face.
- Pulls are accurately positioned on drawer and door fronts and securely mounted with two machine screws through panel. Crescent shape solid metal with black powder coating, 3/8" x 13" x 1 1/4" (10mm x 288mm x 32mm).
- Drawer slides are of the Accuride Company with rail disconnects and a lifetime guarantee. Steel rails with two dimensional independent adjustment. Permanently lubricated polymer or steel ball bearings.
 - Box drawer #2037 series with built-in stops.
 - Dynamic load capacity: 50 lbs.
 - Static load capacity: 75 lbs.
 - File drawer to 24" (610mm) wide: 4017 series with built-in stops and 1 1/2" over travel.
 - Dynamic load capacity: 110 lbs.
 - Static load capacity: 135 lbs.
 - Lateral file drawer to 42" (1070mm) wide: 147 series with built-in stops and 1 1/2" over travel.

Dynamic load capacity: 130 lbs.

Static load capacity: 155 lbs.

- All lower storage cabinets are equipped with leveling glides.
- Tops to all lower storage elements are pre-drilled for attaching to worksurfaces as well as reconfiguring.
- Reinforced drawers are produced by doweling a 3/4" thick drawer bottom in lieu of the 1/4" thick bottom.

3. LOWER SUPPORT

- Support legs are manufactured of 16 gauge tube steel welded to 1/8" steel plates finished in standard black powder coating.
- Casters of twin wheel, 2" (50mm), 100 lb. load rating per caster.
- All support legs are equipped with leveling glides.
- Support legs attach to the worksurface with standard machine bolts into pre-drilled metal inserts.
- 26 styles both fixed and adjustable are standard in stock product.

4. UPPER STORAGE

- All upper storage cabinetry cases are constructed of 3/4" thick medium density industrial particle board with a laminate finish on both faces.
- All door faces are 3/4" thick 45lb. industrial particle board finished with either:
 1. VG32 high pressure laminate with 2mm PVC edgebanding on all 4 edges.
 2. Veneer with 2mm wood edgebanding on all 4 edges.
- All cabinetry is joined with dowel pin construction under controlled case clamp conditions utilizing machined panels with matching pre-drilled holes.
- All upper storage units come with two upper posts manufactured of 16" gauge tube steel welded to 1/8" steel plates finished in standard black powder coating.
- Support posts include two wire access holes at the top and bottom for managing data/com/electrical wires, that pass through the supports and exit below the worksurface.
- Support posts are bolted through the worksurface to a round plate that is routed into the worksurface to assure stability. This allows full freedom of space underneath the worksurface without posts to the fixed floor.
- Upper storage units with a width greater than 36" will require a vertical center divider. All adjustable shelves are 1 1/4" thick 45 lb. industrial grade particle board with high pressure laminate on both sides with 2mm PVC edge on front edge.
- Adjustable shelf support is 224mm x 12mm x 5mm steel wire to provide invisible mounting for pre-grooved shelf.

TLI Printed Acrylic End Panels

Printed Acrylic End Panels, 3/8" thick, sized for application on steel shelving. One face to receive a clear finish, opposite side to receive custom, full color printing. Prints shall utilize a UV-treated ink, with additional polycarbonate protective film applied to protect the print.

Panels shall be machined to size, with mounting hole locations to match steel shelving. Panels up to 42" High shall have four (4) holes, panels from 42" to 66" shall have five (5) holes, and taller panels shall have six (6) mounting holes. Mounting hardware shall consist of architectural hardware, including black or nickel plated steel Allen or Phillips head bolts, with 1/2" diameter nylon standoffs, with 1/2" projection from the panel.

All edges of the panels shall be polished and beveled, to provide a safe edge.



LI Thematic Characters and Panels by Garage Graphics

Custom characters and end panel art for thematic library areas. Bidders must submit illustrated catalogs, brochures, etc. depicting proposed items. All pricing shall include the following:

Design: Design process shall incorporate 3-dimensional scanning, casting, and molding, to make large-scale replicas of almost any object. Prior to manufacture, all items shall be fully dimensioned, and rendered in 3-Dimensional, color drawings.

Manufacture: Manufacture shall incorporate materials ranging from cold cast bronze, molded polyurethane resin, foam and fiberglass to produce realistic artwork.

Installation: All items are to be delivered and installed by factory personnel. Installation to include modification work necessary to accommodate for field conditions.

Item # StoryPanel_24_42_4 example:



Item # Character_24_18 example:



The Worden Company Myriad Specifications.

Myriad Tables:

BOOMERANG TABLE TOPS:

HPL: The tops shall be a 3-ply construction consisting of 0.050" high pressure laminate face, medium density particleboard core, and 0.028" balancing backer, for a nominal total thickness of 1-3/16". The edges of tops shall be internally banded with a 1" wide by 1-3/16" high, profiled reverse bevel edge solid hardwood band in maple sectored at the front curved edge. The reverse bevel edge shall taper to 1/2" at the leading edge. The edge band shall transition into a capital over each leg. Tops shall have threaded inserts for attachment of five (5) legs

ROUNDED BOOMERANG, QUARTER ROUND AND TRIANGULAR TABLE TOPS:

HPL: The tops shall be a 3-ply construction consisting of 0.050" high pressure laminate face, medium density particleboard core, and 0.028" balancing backer, for a nominal total thickness of 1-3/16". The edges of tops shall be internally banded with a 1" wide by 1-3/16" high, profiled reverse bevel edge solid hardwood band in maple sectored at the front curved edge. The reverse bevel edge shall taper to 1/2" at the leading edge. The edge band shall transition into a capital over each leg. Tops shall have threaded inserts for attachment of three (3) legs

QUARTER ROUND TABLE TOPS:

HPL: The tops shall be a 3-ply construction consisting of 0.050" high pressure laminate face, medium density particleboard core, and 0.028" balancing backer, for a nominal total thickness of 1-3/16". The edges of tops shall be internally banded with a 1" wide by 1-3/16" high, profiled reverse bevel edge solid hardwood band in maple sectored at the front curved edge. The reverse bevel edge shall taper to 1/2" at the leading edge. The edge band shall transition into a capital over each leg. Tops shall have threaded inserts for attachment of three (3) legs

QUARTER ROUND TABLE TOPS:

veneer: The tops shall be a 3-ply construction consisting of a minimum .025" thick Grade A veneer face of maple, medium density particleboard core, and a sound veneer balancing backer for a nominal thickness of 1-3/16". The edges of tops shall be internally banded with a 1" wide by 1-3/16" high, profiled reverse bevel edge solid hardwood band in maple sectored at the front curved edge. The reverse bevel edge shall taper to 1/2" at the leading edge. The edge band shall transition into a capital over each leg. Tops shall have threaded inserts for attachment of four (4) legs

The underside of the table top is fitted with formed metal anti-sag device(s) when required by the size of the table.

TABLE LEGS:

The legs shall be constructed of extruded aluminum designed with a 45 degree angle at the front face and recessed from the edge of the table by 1/8". The angled leg shall be 2" by 2-7/16". The leg shall attach to the 5" by 5" black powder coated metal leg plate by means of (1) 3/8" – 16 x 1" flat head bolt and (4) #10-24 x 1" flat head machine screws. The leg assembly shall be inset into and attached to the top by means of (5) 5/16" – 18 x 3/4" truss head metal screws engaging 5/16" metal inserts embedded in the top. A black powder coated 14 gauge, 2" by 2" steel gusset shall span between the leg and top.

The leg shall be fitted with a 1-3/8" diameter black nylon glide with a 1-1/2" stem.

CASTERS: The caster shall be a 1-1/2" diameter black twin wheel locking caster with a 5/16"-18 threaded stem.

DIVIDER PANELS: The divider panel shall be 3/8" thick opaque acrylic held to the top by 1-3/4" by 1-3/4" simulated brushed stainless clamps. The acrylic panel shall be 11" high by required length.

The Worden Company TJ Chairs

Chairs shall feature fully welded, tubular steel frames with molded plywood seat, back and arm components. Chairs are available in three sizes; Adult, Juvenile and Youth. Adult chairs may be specified with or without arms. Adult and Juvenile chairs are available in upholstered and caster models. Adult and juvenile versions may be stacked up to five(5) high, the youth version up to three(3) high.

SEAT AND BACK: The seat and back shall be 3/8" thick, molded, hardwood veneer core plywood. Exposed faces shall be premium rotary white maple or red oak. Each formed component shall include an odd number of alternating, void free, inner plies. Components shall feature multiple, complex, compound curves forming an integral and ergonomically correct unit. Edges shall be sanded smooth, eased for comfort and finished to match the face finishes.

The back shall be precision routed to interface with milled grooves at the inner quadrants of both rear leg/post components and shall lock securely and seamlessly to these components with injection molded, ABS domed caps and tamper resistant, stainless steel fasteners. The tamper resistant fasteners shall pass through a hole located at the upper rear of the leg/post and shall engage the back and cap. Backs also feature a routed handle hold near the top and centered in the back. A number of laser images may be cut into backs; these images are treated as custom and are subject to pricing based on the complexity of design. The seat shall be fitted with matching specie hardwood cleats. Each cleat shall be milled to fit securely into slots cut along the bottom of the seat blank. Each cleat shall be fitted with two(2) #8-32 T-nuts, imbedded in the rear side of the cleat, offering the advantage and strength of pull-through construction. The cleats shall be assembled to the seat bottom with glue and shall be held under pressure until the glue has set. Each seat shall fasten to the tubular frame with four(4) #8-32 x 1-1/4" long machine screws.

The screws shall pass through the frame members and shall engage the inserts imbedded in the seat cleats. Upholstered Seats shall be the same as the wood seats above and shall include a fabric covered, foam lined, molded plywood appliqué. The molded plywood pan shall be formed to match the unique contour of the finished veneer seat. The core shall be 3/16" thick, multiple ply, hardwood, veneer core with alternating plies. The pan shall be perimeter cut to set back and follow the outer shape of the finished veneer seat, forming a finished perimeter reveal detail. Each pan shall be fitted with eight(8) #8-32 T-nuts, inserted into the top side and allowing eight(8) #8-32 machine screws to pass through the finished seat and seat pan and engaging the T-nuts on the opposite side. A layer of 1/2" thick, medium density foam shall be adhered to the face side of the plywood pan with the final upholstery being adhered over the foam and brought around the pan where it shall be securely fastened to the bottom side of the pan.

ARMS: The arms shall be 1/2" thick, molded, hardwood veneer core plywood. Exposed faces shall be premium rotary white maple or red oak. Each formed component shall include an odd number of alternating, void free, inner plies. Arms shall be 2-1/4" wide and shall feature a radius on the front which shall follow the curve of the support frame. Arms shall attach to the support frame by passing four(4) 1/2" #8 truss head screws through a 12 gauge welded flange and into the back side of the arm.

FRAMES: Frames shall be fabricated from 14 gauge, hot rolled and pickled in oil steel tubing. Components are precision cut and formed on computer numerically controlled tube processing equipment. Assembly fixtures shall be used to produce frame of repeated accuracy. Frames are TIG welded at all joints. The front legs and rear leg/posts are 1" diameter 14 gauge stock. The seat support frames are 7/8" diameter 14 gauge stock. The arm supports are 1/2" diameter, 1018 solid bar stock with a 12 gauge arm flange welded along the outside, upper quadrant. Each rear leg/post is slotted to accept the formed back. The interior of the leg/post shall receive a socket,

welded into the inner front face and used in conjunction with a tamper resistant screw; to secure the back into the frame. Where casters are to be used; frames are fitted with a 7 gauge weld nut; set into the bottom of the leg, allowing for the caster and a mating lock nut.

DOMED CAPS: Each rear leg/post of the chair shall be fitted with a domed closure cap. This cap shall be injection molded from recyclable, ABS material and shall be offered in black and arctic silver. The cap shall be designed to interface with the rear leg/post of the chair frame and molded plywood chair back. The cap shall feature an apron flange that drops into the rear leg/post, becoming trapped by the plywood back during assembly. The upper dome area of the cap shall be split to encompass the rear outer corners of the plywood back.

UPHOLSTERED SEAT BUMPER TRAY: Upholstered seat versions of the chair are fitted with a bumper tray. The tray has a vacuum formed contour, matching the reverse contour of the fabric covered seat assembly. This allows for the chairs to be stacked without damaging the fabric or cushion or leaving impressions. The tray shall be fabricated from .125" gauge, black, haircell, textured, 100% regrind ABS. The forming of the tray shall allow assembly into the bottom side of the chair and shall wrap into the frame work, trapping the pan within the final assembly.

SEAT BUMPER: Non-upholstered versions of the chair shall be fitted with four(4), 7/8" diameter, contoured, cushioning bumpers; coped to fit the corresponding frame. The bumpers shall be injection molded black polypropylene. Each bumper shall be located on and fastened to the 7/8" diameter frame tubing, facing down and preventing damage when chairs are stacked. Each bumper is held to the frame with one(1) 1/2" #8 pan head screw.

CASTER: Each leg of a caster style chairs shall be fitted with one 1-3/8" diameter, dual wheel, full swivel, non-locking caster. The casters shall be fabricated from textured black nylon-6 and shall include a 5/16"-18 x 5/8" threaded mounting stem, along with a 1/2" hex nut drive and locking nut. The caster stem shall engage a weld nut located in the bottom of the chair leg. The overall width of the caster shall be 1-7/8", with a mounting height of 1-1/2". The tire surface area shall be 1-1/8" with a turning radius of 1-1/4". Each caster shall have a load rating of 90 lbs. and shall be tested to both DIN/EN 12529 and international ANSI/BIFMA 5.1 standards.

GLIDES: Each leg of a glide version chair shall be fitted with a domed, insert floor glide; allowing the chair to be moved about without damaging floor coverings. The glide shall be injection molded, black, low density polyethylene. The glides shall feature a pair of fins to center and hold the glide in the chair leg. The glide dome shall be 1" diameter and 1/2"H.

TJ ADULT ARM CHAIR



Standard
With casters

Height:	34-1/4"
Depth:	21-1/4"
Width:	24-1/4"
Seat Height:	18"
Seat Depth:	16-1/2"
Arm Height:	25-1/2"
COM yardage:	1/2 yard

TJ JUVENILE SIDE CHAIR



Height:	32-1/4"
Depth:	21-1/4"
Width:	19-7/8"
Seat Height:	16"
Seat Depth:	16-1/2"
COM yardage:	1/2 yard

TJ YOUTH SIDE CHAIR



Height:	25-3/4"
Depth:	16-1/4"
Width:	15-3/4"
Seat Height:	14"
Seat Depth:	12-1/4"

The Worden Company inCharge Specifications

Power Hub:

Dimensions: 28"W x 28"D x 15"H

BODY: The bodies of the Floor and Wall Power Hubs shall be constructed using miter fold construction for the sides and base. The material shall be $\frac{3}{4}$ "T balanced mdf panels. Veneered on the face with premium grade A veneer and a black backer. The tops of all Power Hubs shall be constructed from $\frac{3}{4}$ "T mdf and be post veneered with premium A grade veneer.

KIFA MOUNTING BRACKET: The KIFA mounting bracket assembly shall consist of the KIFA mounting bracket, one rectangular magnet, felt, 2 thru-bolts and nuts and anti-skid tape. The KIFA mounting bracket shall be constructed from 11 gauge steel and will be powder-coated. The magnet shall be 1 $\frac{3}{4}$ "L x $\frac{3}{4}$ "H x $\frac{1}{8}$ "T with 2 countersunk holes. Magnets shall be Max-Attach Polymagnets, nickel plated N42 material with approximately 50 lbs of pull strength overall in each KIFA. The magnets shall be attached to the magnet holders using #8-32 x 1" stainless steel flat head phillips machine screws and #8-32 locknuts with nylon inserts. Screws shall be mounted sub-flush in magnets to allow a small amount of "travel" when the magnets mate to opposing KIFA brackets. 3M™ Anti-slip/Anti-stick tape shall be adhered to the face of the magnets to aid in the prevention of disengagement of the assemblies through shearing.

CONDUCTIVE POWER: Conductive power shall consist of 2 conductive power pucks that mount to the KIFA using four #4 x $\frac{3}{8}$ " pan head screws, one wiring harness that includes one T-Connector and one 25v to 5v converter box for powering the USB 2.1 charging unit. T-Connector and converter boxes shall be attached to the underside of the body using four #6 x $\frac{1}{2}$ " pan head screws each. USB charging unit will consist of two USB 2.1 charging ports and one blue LED light to be used as an indicator of power passing through the system. USB 2.1 charging unit mounts through the front face of the body and is screwed on from behind with an included screw mechanism that threads directly to the USB charging units body. The LED light shall be mounted in an LED/USB holder plate that nests behind the USB charging unit and is connected to the body using two #6 x $\frac{1}{2}$ " pan head screws. Byrne Ellora Plus shall be installed in the surface of the power hubs and be configured with conductive swimlanes on the top and 2 power/2 USB inside.

POWER SUPPLY: The power supply shall be a 200W unit with 1-4 outputs and meet these specifications:

- High performance PFC **medical power supply**
- Universal AC input: 85~264VAC
- Operating temperature range: -40~+70°C
- Medical safety approval: ANSI/AAMI ES60601-1, IEC60601-1 3rd edition
- 2xMOOP (means of operator protection)
- Protections: short circuit / overload / over voltage / over temperature
- Built-in constant current limiting circuit
- Withstand 300VAC surge for 5 seconds
- Low leakage current < 300μA
- Low no load power consumption < 0.5W

Single Lounge Chair:

SEAT AND BACK FRAME: All framework shall be constructed of 15/16" thick, 9 ply, fir plywood and shall be assembled using lap and half lap joints. All joints are to be glued and screwed as required. The underside of all seat frames will be painted black. The front, back and sides shall be covered with Propex as needed.

ARM FRAME: There are two arm options: short and tall. The arm framework for both options shall be constructed of 15/16" thick, 9 ply, fir plywood and shall be assembled using lap and half lap

joints. All joints are to be glued and screwed as required. The arm frames are webbed with Propex as needed and covered with ½ inch high density, fire retardant polyurethane foam on all sides. The arm frames are attached to the seat using bolts. Both arm frames are fully upholstered, single unit arms, and allow for concealed attachment of tablet tables.

SEAT, BACK AND ARM CUSHIONS: The seat, back and arm cushions shall be glued to the seat, back and arm frames. Cushions are made of high density, fire retardant polyurethane foam. The seat cushion is 3 inches thick. The back cushion tapers from 9 inches thick at the bottom to 6 inches thick at the top. The arm cushion is ½” thick. The seat, back and arm assemblies shall be completely wrapped in non-removable fabric.

UPHOLSTERY: All upholstery shall be a tight, weltless design.

LEGS: The legs shall be constructed of 2 ½” x 1” x 1/8” thick rectangular steel tubing. The tube is welded to a ¼ inch thick steel top mounting plate and is open at the bottom to accept a 1” x 2-1/2” O.D. Black LDPE Rectangular glide. Optional caster legs shall have a 3/8” hex nut assembly welded in to the bottom of the leg, inset ¼” from the bottom. The entire weldment is powder coated and attached to the underside of the seat frames using four #10 screws each.

CASTERS: The mobile lounge chair is available in two options. Option 1 includes two casters in place of the front two legs. Option 2 includes four locking casters. The casters shall be 75mm twin wheel caster with a 70-75A durometer tread constructed of high-tech thermoplastic elastomer. All casters will come with a 3/8” threaded stem for installation in to the available caster leg option.

KIFA MOUNTING BRACKET: The KIFA mounting bracket shall consist of 3 main pieces: The main bracket, the mounting plate and the magnet holder. The main bracket and mounting plate shall be constructed from 11 gauge steel and will be powder coated. The magnet holder shall be constructed from 5/4 solid maple and will hold 3 nylon washers, 3 felt pads and 3 magnets. The magnets will be ¾” diameter rare earth polymagnets with a countersink in the center and 17lbs of pull strength, to create approximately 50 lbs of pull strength overall in each KIFA. The magnets shall be attached to the magnet holders using #6 x ½ stainless steel flat head screws. Screws shall be mounted sub-flush in magnets to allow a small amount of “travel” when the magnets mate to opposing KIFA brackets.

CONDUCTIVE POWER: Conductive power shall consist of 2 conductive power pucks that mount to the mounting plate on the KIFA using four #4 x 3/8” pan head screws, one wiring harness that includes one T-Connector and one 25v to 5v converter box for powering the a USB 2.1 charging unit. T-Connector and converter boxes shall be attached to the underside of the seat using four #6 x ½” pan head screws each. USB charging unit will consist of two USB 2.1 charging ports and one blue LED light to be used as an indicator of power passing through the system. USB 2.1 charging unit mounts through the front face of the seat base and is screwed on from behind with an included screw mechanism that threads directly to the USB charging units body. The LED light shall be mounted in an LED/USB holder plate that nests behind the USB charging unit and is connected to the base of the lounge using two #6 x ½” pan head screws.

TABLET TABLE:

WORK SURFACE: The work surface shall be made from 6/4 solid wood and be 10”Dia. x 1 5/16”T.

FRAME: The frame shall made up of 4 components and be welded together at the seams. The tube shall be fabricated from 14 gauge steel tubing and have a 1” O.D. The mounting plate shall be fabricated from 13 gauge steel. The cleat shall be fabricated from 10 gauge steel. The finishing plug in the bottom of the tube shall be black polyethylene with a durometer of 41D-54D and fit tubes with an I.D. from .84” to .95”. The Mounting Plate shall engage Arm Frames via concealed connections.

TMC Whistler Lounge Collection Specifications

General – TMC's Whistler Lounge Collection is a modular seating system; the product line includes chair, settee, sofa, bench, and table modules in straight sections and inner and outer wedges that can be ganged to form numerous seating configurations. Side panels allow the seating to be customized with laser cut-out designs and laminate inserts or fabric-covered panels.

Back – The back is incorporated into a composite frame. A woven 3.5" polypropylene webbing with high-rating PSI is applied tautly to the back portion of the frame to support the back pad. The back cushion is made of high-density urethane foam with a minimum foam density of 1.8 pounds and an IFD of 20-40 pounds.

Seat – The Whistler seat is incorporated into a composite frame. A woven 3.5" polypropylene webbing is applied tautly over an opening in the deck to enhance seating comfort. The deck is topped with a cushion made of high density polymeric urethane foam with a minimum density of 1.8 pounds and an IFD of 20-40 pounds. The sides are wrapped in ½" thick Dacron Microfill polyester.

Frame – The Whistler frame is divided into two sections, the deck and the back. This allows for two-tone upholstery applications. The frame is constructed of 1" hardwood plywood. The two sections of the frame are mechanically attached and can be separated for easy upholstery replacement. Legs are a 4" die-cast brushed aluminum with a 5/6" high-impact/wear WHMD plastic glide. Legs are mechanically attached to the underside of the deck.

Mechanical Attachments – The Whistler's back/frame connection incorporates six ¼"-20 machine bolts with split lock washers into threaded t-nuts connect the back frame to the deck. Wood dowels, glue and wood screws secure both the deck and the back frames. When requested, a ganging device can be attached in the factory (for ease of installation). The ganging device consists of a 10-gauge, cold-rolled steel plate and is mechanically secured to the underside of the deck. The ganging device also allows chairs to be more securely attached in the field by using two ¼"-20 screws to mechanically fasten them together.

Cushion Attachments – As a key feature of the Whistler, back and seat cushions are permanently bonded to the frame. A single fabric cover envelops both cushions and the frame. Since the frame is constructed in two sections, it is possible to have a two-tone upholstery application. Chairs are constructed to have a gracefully hidden hem that does not require other devices for concealment.

Filling Materials – All TMC foams are flame-retardant to meet BIFMA and well-known state fire codes such as the California Fire Bulletin 117. TMC also offers special treatments, materials and fabrics, which allow our furniture to meet the Boston, New York Port Authority codes as well as California Technical Bulletin Number 133.

Fabric Attachments – TMC upholstered products have the option to be constructed with hook and loop removable coverings; this option is provided for installations that require convenience for frequent removal, cleaning and/or replacement of covers. Unless this option is requested,

our standard upholstery systems attach with a fixed fastener system, which still provides for convenient removal and re-upholstery, but is more difficult to tamper with.

Channel Caps - TMC Whistler Lounge furniture does not require any channel caps; the Whistler does not have spaces where children might hide or become stuck.

Stitching - All seams are double-stitched and then topstitched for maximum strength.

Waterproofing - TMC polymeric urethane foam includes a layer of waterproof polyurethane membrane to protect against spills.

Assembly & Disassembly - Each Whistler unit is shipped fully assembled. If selected, a ganging device is added at the factory, and tools are not needed to gang units together. If a semi-permanent ganging configuration is desired, then (as described earlier) two additional screws are used to lock the ganged chairs together – a Philips-head screwdriver is the only tool required to do this.

Estey Welded Frame specifications

****TO MATCH AND INTERMEMBER WITH EXISTING JEFFERSON PARISH LIBRARY SHELVING**

DESIGN:

Shelving is a cantilever design. The bookstack section may be removed as a modular unit from any range without disturbing adjacent units in any way. Relocation and reuse of removed section(s) can be accomplished without acquiring additional parts. The uprights and cross member supports make up the fully welded frame construction, and allow for adjustable base shelf with kickplate. Uprights are punched for bolting additional Weld Frame units into the bookstack range. Shelving design allows for either static or mobile installation.

MATERIAL AND WORKMANSHIP:

The shelving is made from only the finest materials and workmanship. All sheet metal is commercial quality furniture stock steel, hot & cold rolled, reannealed, fully pickled or equivalent. All gauge thickness must conform to U.S. standards.

CAPACITY REQUIREMENTS:

Each shelf has a minimum clearance between end brackets of 35 13/32". Unit widths are 36" nominal overall. When properly installed, units are capable of supporting 50 lbs. evenly distributed weight per linear foot of shelving, multiplied times the number of shelves per unit, without deflection considered excessive by industry standards.

COLOR:

Shelving is available in standard Estey colors, including "Pearl Gray".

FINISHES:

Shelving colors are as described above, with an epoxy powder applied electrostatically. The finish yields a minimum average thickness of 1.0 to 1.8 mils and has a medium gloss. Abrasion resistance requires a minimum of 60 liters of sand to remove finish to bare metal, as determined by **Library Technology** test guidelines.

SEISMIC REQUIREMENTS:

The Weld Frame system is to conform to the particular standards of all seismic codes through the use of seismic sway bracing, floor anchoring, trapezoidal gussets, or any combination thereof.

1) UPRIGHT COLUMNS of the Weld Frame are formed of not less than #16 gauge steel into a channel shape with a total of 3/4" of stiffening flanges on the inside of the upright. Overall dimensions are 2 1/2" in the web and 1 1/4" across the front and rear area surfaces. Uprights are perforated the full height with a series of 1/4" x 5/8" slots spaced 1" on vertical centers and located

within 5/16" of the outer web surface. Every fifth and sixth slot has square corners as viewed against the remaining rounded corner slots to aid visual alignment of shelves. This pattern is repeated over the full height of the upright.

2) TOP SPREADERS are formed of not less than #16 gauge tubular steel measuring 1"x 3" in cross section. The spreader is electrically welded to the uprights.

3) BOTTOM SPREADER of the Weld Frame is a channel shape measuring 1" x 1 3/4" in cross-section, and consists of not less than #16 gauge steel. The outer ends of the channel are punched to receive leveling nuts and floor levelers. The bottom channel is electrically welded to the uprights with the open face of the channel positioned upward. Weld Frames heights are as specified; widths are 36" standard. Weld Frames are equipped with two (2) adjustable floor levelers. Levelers can be provided with an optional elastomeric plastic shoe to prevent "walking" of units. Levelers are inverted mushroom type, with 3/4" hex head, 5/16 – 18 x 1 1/2" long, with groove on threaded end to allow adjustment from the top or bottom of leveler.

4) CLOSED BASE BRACKETS are designed to fit snugly in and around the welded frame upright. Material is no less than #16 gauge steel. Brackets have a 90-degree flange at the bottom to rest on the floor covering. Single faced base brackets are to be furnished with one adjustable threaded leveler per bracket and double-faced base brackets furnished with two adjustable threaded levelers. Levelers are inverted mushroom type, with 3/4" hex head, 5/16 – 18 x 1 1/2" long, with groove on threaded end to allow adjustment from the top or bottom of leveler. Top and front edge of the base bracket are flanged outward approximately 1/4". The profile of the bracket matches that of the adjustable shelf end bracket. The embossed area incorporates a hole to allow attaching of adjoining base brackets with a fastener.

5) CLOSED BASE SHELVES are formed from not less than #18 gauge steel into two piece construction with adjustable kickplate in black epoxy finish. Designed to fit snugly around base brackets with kickplate bolting to base brackets and adjustable to correct for floor irregularities. Front height is 3 5/16", and sides have stiffening flanges.

6) ADJUSTABLE SHELVES are formed of #18 gauge steel with the front and rear edges having a box-formed, 13/16" high profile capable of receiving wire book supports and snap-on label holders. The nominal depth of shelf is 1" greater than the actual dimension. The sides of the shelf are flanged for locking into end bracket lances. Shelves are capable of supporting 50 lbs. per linear foot without deflection in excess of 3/16".

7) SHELF END BRACKETS are formed of not less than #16 gauge steel, with all but the rear edge flared outward approximately 1/4". The rear edge has two crimped hooks at the top for engaging frame upright slots, and a positioning tab at the bottom to prevent accidental dislodgement. The bracket incorporates two lances with protruding dimples in the sides for securing shelf side flanges. Bracket design allows for shelf adjustment upward and downward (i.e. "walking-the-shelf") without disturbing any of the other shelves. Bracket emboss prevents overlapping of adjoining brackets. Brackets extend at least 6" above the shelf surface.

8) SLOPING PERIODICAL SHELVING is equipped with adjustable alternating display and storage shelves as follows: Flat storage shelves, when ordered, may be any standard size and are mounted on inverted brackets. Sloped display shelves are at least 12" actual height with a 1 5/16" flange at the bottom and boxed flanged upwards with inside safety hem. Brackets allow for a slope of approximately 30 degrees from vertical. Display shelves are equipped with rubber bumpers on support brackets for sound deadening, and will remain positively located without holding them open.

9) PIVOTING PERIODICAL SHELVING consists of pivoting display shelves hinged to shelf brackets, which engage in slots in upright. Sloped display shelves are 14" actual height with a 1 5/16" flange at the bottom and boxed flanged upwards with inside safety hem. Included storage shelf is 12" deep nominal. Brackets allow for a slope of approximately 20 degrees from vertical.

10) ONE PIECE DIVIDER TYPE SHELF is formed of no less than #18 gauge steel and resembles a standard adjustable storage shelf except for slots on 1" centers to receive dividers. An integral 5" high back piece with matching slots serves as a back for the shelf. Standard quantity and size of divider is five (5) per shelf with an overall height of 7' 7/16".

11) STEEL CANOPY TOPS are formed of no less than #19 gauge steel. Tops have a 13/16" front edge and extend the full width and depth of the unit base. Tops are supported by #14 gauge brackets engaged in slots in the frame uprights.

12) RECESSED KICKPLATES are of one-piece construction and are formed of not less than #20 gauge steel. The kickplate is 36" wide and 3" in height. The kickplate shall be painted black powder epoxy.

13) BASE FILLER CLOSURE are of one-piece construction and are formed of not less than #20 gauge steel. The closure is 2 1/2" Wide, and sized to fit the welded frame.

14) SLOPING SHELF END BRACKETS are formed of not less than #16 gauge steel, with all but the rear-edge flared outward approximately 1/4". The rear edge has two crimped hooks at the top for engaging the frame upright slots; and a positioning tab at the bottom to prevent accidental dislodgement. The bracket incorporates two lances with protruding dimples in the sides for securing the shelf side flanges. Bracket design allows for shelf adjustment upward and downward (i.e. "walking-the-shelf") without disturbing any of the other shelves. Bracket emboss prevents overlapment of adjoining brackets. Brackets extend at least 6" above the shelf surface and have a 7 degree slope. Flat shelf brackets with shims for sloping are unacceptable.

15) INTEGRAL BACK SHELVES are formed of #18 gauge steel with the front edge being box-formed, 13/16" high profile capable of receiving snap-on label holders. The rear edge of the shelf contains a built-in 2" high backstop. The nominal depth of the shelf is 1" greater than the actual dimension. The sides of the shelf are flanged for locking into the end bracket lances. Shelves are capable of supporting 50 lbs. per linear foot without deflection in excess of 3/16".

16) CORNER FILLERS are formed from #18-20 gauge steel to dimensions as required. Each filler includes a tightly fitting cap.

17) DISPLAY SHELF LOWER BRACKETS are formed of no less than #16 ga. steel. The rear edge has two hooks at the top for engaging the frame upright slots, and a 90 degree return tab for added stability. The bracket ends are designed with two adjacent 5/16"ø bolt holes with an 8° slope for shelf attachment. Overall dimensions for the bracket are 4 9/16"h x 9 1/8"d.

18) SLOPING DISPLAY BACK BRACKETS are formed of no less than #16 ga. steel. The rear edge has two hooks at the top for engaging the frame upright slots, and a 90 degree return tab for added stability. The bracket ends are designed with two adjacent 5/16"ø bolt holes with an 8° slope for upright shelf attachment. Overall dimensions for the bracket are 2 1/4"d x 5 3/8"h.

19) "Z" SIGNAGE BRACKETS are formed of no less than #12 ga. steel. Brackets are formed of one piece steel, 1-3/16" Wide x 5" Long x 7" High, overall, with 5/16" slot to support acrylic sign, 2" above top of shelving

20) "Z" SIGNAGE ACRYLIC SIGNS are formed of 1/8" Thick clear acrylic, bent in a "U" shape to receive paper insert.

21) BOOK CART WELD FRAME is constructed in the same manner as our standard weld frame. In addition to this construction a #11 gauge channel that is 7" high and 1 1/8" deep is welded to the inside of the upright for attachment of the foot.

22) BOOK CART END FOOT is designed to bolt to the weld frame assembly. Material is to be no less than #11 gauge steel. Each foot is designed to have two casters attached one at each end. The side flanges of the foot are to be formed at 1 3/4" for extra strength.

23) BOOK CART INTERMEDIATE FOOT is constructed in the same manner as the Book Cart Foot, except to support two (2) adjacent Book Cart Weld Frames.

24) CART HANDLE is constructed of 1" x 1" #16 gauge tubing. The tube is bent into a "C" shape handle. There is a plate welded at each end for attaching to the weld frame. The plate is constructed of #14 gauge steel.

25) CASTERS are made from Polyolefin and are 5" in diameter and have 1 1/4" tread width. They are zinc plated with double ball races with hardened raceways. Wheel rotates around a bolt and nut axle. Casters are mounted to a pre-punched flat plate, which allow them to be attached to the book cart foot. Two are required per end or intermediate foot. The casters use a Vertilok Brake system that pivots an axle.

26) MOBILE CARRIAGE REINFORCING GUSSETS are no less than #16 gauge trapezoidal shape, 39-7/8" High, with depth to match shelving depth. Gussets are perforated to match weld frames, for attachment.

Pearl Grey Finish Sample



Datum High Density Mobile Systems

SECTION 1 - HIGH-DENSITY MOBILE STORAGE UNITS (MECHANICALLY ASSISTED MOVEMENT)

PART 1 - GENERAL

1.1 RELATED DOCUMENTS

- A. Drawing and general provisions of the contract, including general and supplementary conditions and related specification sections, apply to this section.

1.2 SUMMARY

- A. This section includes the following:

Multi-spoke handle driven mechanical assist carriages and related equipment containing new or existing Cantilever Shelving elsewhere specified, or already in the Jefferson Parish Library facilities.

1.3 RELATED WORK FURNISHED BY OTHERS

- A. Base floor capable of withstanding line load weight distribution created by load transfers from weight of system, storage housings, media, and occupants.
- B. Finished floor material and installation within system footprint if optional prefinished floor is not specified elsewhere.

1.4 REFERENCES

- A. American National Standards Institute (ANSI) Standards
- B. American Society for Testing and Materials (ASTM) Standards

1.5 DESCRIPTION

- A. General: High-density mobile storage system consisting of storage housings mounted on wheeled carriage assemblies riding on multiple steel rails. Purpose is to allow multiple ranges of storage housings to be accessed by means of one moving aisle, thus greatly reducing floor space requirements from that of conventional rows of storage housings. For clarification, the term storage housing shall refer to the shelving, rack, or cabinets which are a component of the high-density mobile system herein specified.
- B. Carriage: The carriage shall be formed of a bolted structural steel frame with precision machined and balanced steel wheels aligning to corresponding steel rails. All bearings shall be permanently lubricated and shielded.
- C. Drive Controls: Triple arm operating control with ergonomic user-friendly knobs shall be provided on the drive ends. A minimum of one operation knob per carriage shall be within ADA reach guidelines at all times.
 - 1. Front drive control consisting of chain, sprocket, and upper drive bearing assembly shall be completely self-contained and provide for drive chain tension adjustment located conveniently below the drive handle without the need to remove the carriage end panel. Carriage drive assemblies which require end panel removal for drive chain tension adjustment shall be unacceptable.

2. Carriage drive mechanism shall be a line shaft drive, or a synchro drive per manufacturer recommendations to best provide a smooth, non-binding, and non-racking movement. The drive to the wheels shall be a balanced design providing drive torque from the midpoint of the length of the carriage out the carriage ends. Drive system shall be designed to provide a movement of up to 4000 pounds (1814 Kg) of load with only 1 pound (0.4536 Kg) of user effort at the drive control handle.
3. All bearings throughout the drive system shall be permanently lubricated and shielded.

D. Safety Items:

1. A user activated aisle safety locking mechanism shall be provided at every carriage control to prevent unintentional carriage movement. Aisle safety lock shall incorporate 2 points of contact to prevent unintentional movement of handle. Aisle safety lock knob mechanism shall contain a red indicator to alert user of lock status.
2. Each movable carriage shall incorporate a fully self-contained safety sweep brake mechanism requiring no battery or external power source which activates a carriage brake by means of side sweep panels on both sides of the movable carriage. Mechanical safety sweep brake shall allow for a carriage that is in the locked safety activated state to be backed away from a person or obstruction. Systems that when engaged lock the carriage and prevent it from backing away from the safety activation point shall be unacceptable.

E. Finishes:

1. Metal Components and Assemblies:

- a. All components shall be finished with an electrostatically applied powder coat. Finish shall consist of a non-glare raised surface that provides scuff and scratch resistance. Finish shall be a non-VOC emitting hybrid powder coat which meets or exceeds ASTM test criteria for adhesion, flexibility, hardness, and humidity resistance. A minimum of 8 standard manufacturer's colors shall be offered at no additional charge and a minimum of 12 additional colors shall be available at an extended lead time. Any special color match shall be made available per the standard manufacturer's published policy.
2. Laminate Panels: High Pressure Laminate Finish: Provide another laminate manufacturer's color and pattern selection as desired by owner or architect.

F. Sizes: Per manufacturer's standard offering.

1.6 PERFORMANCE REQUIREMENTS

A. Design Requirements:

1. Consult drawing for plan view and elevation details.
2. For ceiling height or sprinkler code requirements, rail with required clearance for leveling, carriage structure height, and storage housing heights must be considered for an overall system height.
3. Carriages shall be designed to accommodate existing or new storage housings as may be specified elsewhere in accompanying documentation.

B. Seismic Performance: Provide high-density mobile (compact) storage units capable of

withstanding the effects of earthquake motion as required by applicable building codes. Site specific third party evaluation shall be provided by a licensed local structural engineer.

1.7 SUBMITTALS

- A. Product Data: Submit manufacturer's product literature and installation instructions.
- B. Drawings: Provide dimensional layout of complete system including elevations, adjacent room details including pertinent notations and descriptions. Provide dimensional drawings including elevations of all storage housings locating on or adjacent to the system specified.
- C. Warranty: Submit a copy of manufacturer's warranty.
- D. Maintenance Data: Provide manufacturer's operation manual, maintenance and care instructions, and instructions for care and cleaning of the finish.
- E. A list shall be submitted of all specification deviations with a complete description and validation.

1.8 QUALITY ASSURANCE

- A. Manufacturer Qualifications: Engage an experienced manufacturer who has been continuously manufacturing this type of product without interruption for a minimum of 20 years and can supply a list of references upon request.
- B. Manufacturing Qualifications: Engage an experienced manufacturer who is ISO 9001 certified. Additionally, manufacturer shall be MAS Certified Green and RoHS Compliant.
- C. Installer Qualifications: Engage an experienced installer who is authorized by the manufacturer to install a high-density mobile system of this magnitude and has a minimum of 3 years' experience with similar installations.

1.9 DELIVERY, STORAGE AND HANDLING

- A. Follow manufacturer's instructions and recommendations for delivery, storage and handling requirements.

1.10 PROJECT CONDITIONS

- A. Field Measurements: Verify all dimensions of perimeter area and proposed system prior to manufacture. Any variations shall be addressed by the general contractor or designated project representative prior to manufacture. Coordinate fabrication and delivery to ensure there is no delay in progress of the work.
- B. Established Dimensions: Where field measurements cannot be made without delaying the work, establish dimensions and proceed with fabricating high-density mobile storage units. At this point it is the sole responsibility of the general contractor or designated project representative to coordinate verified field dimensions with the manufacturer in a timely fashion.

1.11 SEQUENCING AND SCHEDULING

- A. Sequence high-density mobile storage system with adjoining work to minimize possibility of damage and soiling during entire construction period.
- B. Schedule installation of specified high-density mobile system after finishing operations; including ceiling tile, wall covering, and painting have been completed.
- C. Delivery, Storage, and Handling: Comply with all instructions and recommendations made

by manufacturer or manufacturer's representative for delivery, storage, and handling requirements.

- D. Pre-installation Conference: Schedule and conduct conference on project site to review methods, procedures, and logistic details to coordinate installation of the high-density mobile system.

1.12 WARRANTY

- A. Manufacturer shall warrant the high-density mobile storage system against defects in material and workmanship for the life of the system from date of final acceptance by owner. Manufacturer shall provide labor for 2 years from date of final acceptance provided all terms of the most recent warranty statement release are met.

PART 2 – PRODUCTS

2.1 BASIC MATERIALS

- A. General: Provide materials and quality of workmanship, which meet or exceed established industry standards for products specified. Material selection and composition shall be **manufacturer's option** unless indicated otherwise. Fabricate units from ASTM Class 1, cold-rolled commercial grade sheet or coil steel with all bends and radiuses consistent and true.
- B. Laminate Panels:
 - 1. High Pressure Plastic Laminate: Shall conform to NEMA LD-3 .040 inch (1 mm) vertical grade.
- C. Grout: Shall be high strength; controlled expansive grout with superior dynamic load stability, which when mixed with water shall harden rapidly to produce a permanent foundation for the mobile storage system. Grout shall be non-corrosive, non-metallic and non-shrink. The grout after curing shall have a minimum strength of 8000 pounds (3629 kg) per square inch.

2.2 MANUFACTURED COMPONENTS

- A. Rail:
 - 1. Rail shall be ASTM/AISI Type 1018 steel of manufacturer's selection designed and manufactured to carry a load of 1000 pounds per lineal foot (1488 kg/m) of carriage length.
 - 2. Rail surfaces at all wheel contact points shall be unfinished. For long term durability and aesthetics, paint or powder coat finishes shall be unacceptable.
 - 3. Rail shall be designed to be anchored to structurally sound base floor capable of supporting fully loaded system and exhibiting a maximum deflection not to exceed $L/700$.
 - 4. Rail shall be positioned, leveled and secured in accordance with the manufacturer's instructions, providing a minimum of 1/4 inch (6 mm) of grout under the rail from the high spot on the floor. Void under leveled rail shall be completely filled with a non-shrink grout. Provide a minimum of 1/4 inch (6 mm) of grout under the rail from the high spot on the floor.
 - 5. Rail shall be drilled and tapped to accommodate leveling screws adjacent to all anchor holes. All rails must extend completely under all stationary ranges. Rail leveling shall be shall be a captive fastener type. Install stationary carriage (platform) adjacent to the decking.
 - 6. Rail shall be level not to exceed 1/16 inch (1.6 mm) maximum variation from true level

within module and 1/16 inch (1.6 mm) maximum variation between adjacent rails perpendicular to rail direction. Each section of rail shall be a minimum of 12 inches (305 mm) and a maximum of 72 inches (2134 mm) with shorter length used only to terminate each individual rail assembly.

7. Each end of the rail shall be connected by means of stainless steel dowels pinned between the rail splice. The splice shall be designed for the most severe operating conditions. Connection joints shall demonstrate vertical and horizontal continuity and provide a transfer of load to and from the adjoining rail sections. Butt splice joints and tongue and groove rail splice joints which only prevent movement in one direction are unacceptable.

B. Floor and Ramp:

1. Floor shall be constructed of a minimum of 3/4 inch (19 mm) underlayment grade exterior glue 5-ply plywood. There shall be no open gaps between the floor and the rail. Fire retardant rated plywood shall be available as an option where required by code.
2. Ramp shall be constructed of plywood, painted steel, stainless steel, or galvanized steel.
3. Ramp shall not extend beyond the end of the carriage if at all avoidable. It shall be understood that with certain ramp and carriage size combinations this may be unavoidable. The vertical transition from the ramp edge to the floor shall be a maximum of 1/8 inch (3 mm) with ramp having a maximum slope of nine degrees.
4. Ramp shall extend under all mobile and stationary carriages.
5. Ramp shall meet ADA minimum requirements.

C. Carriages:

1. Carriages are to be bolted or welded steel construction at the discretion of the manufacturer. Riveted carriages or components shall be unacceptable. Galvanized components are unacceptable. Components of unlike finish or material are unacceptable. Steel shall be ATSM-A1008 Commercial Type B or better.
2. Carriage side structural members shall be not less than 4.5 inches (114 mm) in height from bottom flange of carriage to storage housing base or foot.
3. Carriage shall be designed for a capacity of 1000 pounds per linear foot (1488 kg/m).
4. Carriage construction shall provide for shelving to be securely anchored with vibration-proof fasteners.
5. Carriages designed to recess the shelving or storage housing, thus creating a lip and causing the carriage to protrude beyond the plane of the face of the shelving or storage housing shall be unacceptable.
6. Carriages shall be powder coat finished inside and out. Galvanized components and unfinished structural steel components shall be unacceptable.
7. Fixed carriages (platforms) shall be of the same construction and height as the mobile carriages. Fixed carriages (platforms) shall be securely anchored.
8. Splices shall be designed to maintain proper unit alignment with no visible fasteners on the outside of the carriage. Fasteners connecting any carriage splice joint shall be vibration-proof in design.
9. Carriages shall be straight and square. There shall be no movement in any splice, bolted, or

welded connection when loaded to recommendation and normal operation is performed.

D. Wheels:

1. All wheels whether load or driven shall be a minimum of 5 inches (127 mm) in diameter to outer guide flange and precision machined for smooth operation and to ensure compatibility to the corresponding rail.
2. Bearings shall be permanently lubricated and shielded.
3. Dynamic load rating on wheel bearings shall be a minimum of 3500 pounds (1588 kg) per wheel.

E. Guidance:

1. Guide Design:

- a. A minimum of 2 guide rails shall be required to ensure precise carriage tracking alignment.
- b. All guide rails shall have a flat top surface to provide friction-free alignment with the carriage guide wheel flanges.
- c. All carriage wheels shall have a precision milled load surface which when coupled with the rail surface will ensure precise carriage tracking.
- d. Roller guide and center flange methods of guidance shall be unacceptable.

2. Line Shaft Drive:

- a. Shaft shall be a minimum of 3/4 inch (19 mm) diameter solid steel.
- b. Drive shaft shall be a non-load bearing member of the drive mechanism for ease of movement.
- c. Couplers shall be securely keyed and locked into place to prevent looseness in the drive mechanisms.
- d. Drive mechanism must drive to midpoint of carriage length and transfer drive motion in a balanced manner to the carriage ends.

3. Synchro Drive:

- a. System shall consist of 3/4 inch (19 mm) diameter solid steel drive shafts and machined couplers.
- b. Wheels on both sides of the carriage shall be driven in a synchronous motion. Systems that do not drive both sides synchronously are unacceptable.
- c. Drive mechanism must drive to midpoint of carriage length and transfer drive motion in a balanced manner to the carriage ends and to both sides of the carriage.

F. Operation:

1. Gearing requirements unless specified will be at the discretion of the manufacturer based on anticipated weight load and carriage size. Reduction drive units must be available resulting in the noted carriage travel per revolution of the composite 3- spoke ergonomic operator control handle:
 - a. Single Reduction (.250 gear ratio) @ 3.487 inches (89 mm) carriage travel per handle revolution.

- b. Double Reduction (.166 gear ratio) @ 2.316 inches (59 mm) carriage travel per handle revolution.
 - c. Triple Reduction (.125 gear ratio) @ 1.744 inches (44 mm) carriage travel per handle revolution.
- 2. Operator handles shall be provided in an ergonomic three-spoke design with three rotating knobs.
- 3. All operator handles shall be provided with a minimum 1.81" (46 mm) diameter ergonomic push-pull knob (Aisle Safety Lock) located at the center of the operator handle to secure adjacent carriages in place while an aisle is being occupied. Smaller knobs shall be unacceptable.
- 4. A red indicator on the Aisle Safety Lock Knob shall exhibit a red indicator visible when the aisle lock is pushed in and activated.
- 5. Operator handles and aisle access both into and around the system shall conform to all applicable codes including but not limited to the Americans with Disabilities Act.
- G. End and/or Face Panels:
 - 1. End panels or chain box covers shall be provided to cover the drive chain mechanism and enhance the aesthetics of the system.
 - 2. End panels must extend the full width of the carriage and extend from the bottom edge of the carriage to the top of the storage housing on the carriage.
 - 3. End panel selection shall be from the following options:
 - a. Steel: Panels shall be fabricated from no less than 20-gauge material, 48 inches (1219 mm) in width shall be fabricated from 16-gauge powder coated steel. Panels 48 inches (1219 mm) wide and greater may be fabricated from a lesser gauge sheet steel if additional reinforcing hat channel are provided. Finish and color shall be selected from manufacturer's full offering.
 - b. High Pressure: Shall consist of plastic laminate clad particle board with steel powder coated side channel which shall protect the panels from cart damage and provide a durable alternative to some other manufacturers plastic tubes or edging.
 - c. Thermal Fused Low Pressure: Shall consist of plastic laminate clad particle board with black plastic integral side edge covers and spacer tubes.
 - d. Solid Wood: Shall be design, wood species and finish as determined by architect. Finished product shall meet applicable AWI standards for appearance and craftsmanship. Products shall be sourced locally.
- H. Accessories:
 - 1. Provide manufacturer's standard. Location and quantity as indicated on the drawings.
 - a. Carriage mounted lock
 - b. Mechanical carriage safety sweep and brake
 - c. Chain box cover
- I. Environmental Requirements: All carriages, steel shelving, and steel end panels shall contain a

minimum of 40% recycled steel content, comprised of a mixture of post and pre-consumer and industrial. Finishes on carriages, steel shelving, and steel end panels shall be a powder coat finish with low VOC (volatile organic compounds) and application must incorporate a powder recycle process.

2.3 FABRICATION

- A. General: Coordinate all parties to ensure timely execution of this project and to related work. Ensure that all necessary information relating to this portion of the project has been transmitted to the parties involved.

PART 3 – EXECUTION

3.1 EXAMINATION

- A. Verify that building floor structure is adequate to support high-density mobile system within limits of established deflection criteria based on mobile system type and manufacturer's published criteria. Basis shall be L/700. Verification shall be provided by a locally licensed structural engineer.
- B. With installer present, examine floor area within area of mobile system to verify that it is within levelness tolerance per manufacturer's requirements for rail installation.
- C. With installer present and prior to installation, examine mobile carriages for proper sizing, proper placements of support members for the shelving, and to ensure that storage housing mounting surface is square and level.
- D. For all installations it shall be the installer's responsibility to know and to execute all phases of the installation in compliance with local building codes.

3.2 INSTALLATION

- A. General: Follow all manufacturer's documented instructions and procedures for installation of rail, floor and ramp if applicable, fixed and movable carriages, shelving, panels and related accessories.

3.3 FIELD QUALITY CONTROL

- A. Verify all fixed and movable carriages are installed and operating square and level. Correct if necessary.
- B. Verify all end or face panels, shelving components and accessories are aligned properly. Correct if necessary.
- C. Replace components that are scratched, dented, or damaged in any manner with new items from the manufacturer. Surface scratches may be touched up but repair must be complete and undistinguishable.

3.4 ADJUSTING

- A. Adjust all components and accessories to provide smooth operation and proper tracking alignment. Perform final visual check that all panels align when aisles are closed, and all gaps are consistent.

3.5 CLEANING

- A. Upon completion of installation, clean all components and surfaces. Cover to protect from dust and environmental fallout as a result of other work continuing in the surrounding area. Remove

all packaging material and debris that accumulated as a result of the installation immediately upon completion. Leave area of installation neat, in broom clean condition, and ready to present to appropriate persons.

3.6 DEMONSTRATION AND TRAINING

- A. Schedule and conduct demonstration of the high-density mobile system. Review all safety features and proper carriage operation with owner's personnel. Review any additional features or points of interest as appropriate.
- B. Schedule and conduct maintenance training with owner's maintenance personnel. Training session should include a full operation demonstration and all preventative maintenance and minor repair procedures for the high-density mobile system that they would normally be expected to perform.

3.7 PROTECTION

- A. Protect system against dirt and damage during remainder of construction period. Recommend to owner of any additional precautions needed to ensure that system will remain unharmed during balance of construction in surrounding area.

END OF SECTION 1

SECTION 2 - HIGH-DENSITY MOBILE STORAGE UNITS (ELECTRICALLY ASSISTED MOVEMENT)

PART 1 - GENERAL

1.1 RELATED DOCUMENTS

- A. Drawing and general provisions of the contract, including general and supplementary conditions and related specification sections shall apply to this section.

1.2 SUMMARY

- A. This section includes the following:

Solid state electronic controlled motor driven carriages and related equipment containing new or existing Cantilever Shelving elsewhere specified, or already in the Jefferson Parish Library facilities.

1.3 RELATED WORK FURNISHED BY OTHERS

- A. Base floor capable of withstanding line load weight distribution created by load transfers from weight of system, storage housings, media, and occupants.
- B. Finished floor material and installation within system footprint if optional prefinished floor is not specified elsewhere.

1.4 REFERENCES

- A. American National Standards Institute (ANSI) Standards
- B. American Society for Testing and Materials (ASTM) Standards
- C. Underwriters Laboratories, Inc. (UL, C-UL)

1.5 DESCRIPTION

- A. General: High-density mobile storage system consisting of storage housings mounted on wheeled carriage assemblies riding on multiple steel rails.
 - 1. Purpose is to allow multiple ranges of storage housings to be accessed by means of one moving aisle, thus greatly reducing floor space requirements from that of conventional rows of storage housings.
 - 2. For clarification, the term storage housing shall refer to the shelving, rack, or cabinets which are a component of the high-density mobile system herein specified.
- B. Carriage: The carriage shall be formed of a bolted structural steel frame with precision machined and balanced steel wheels aligning to corresponding steel rails. All carriage motor, drive axle, and wheel bearings shall be permanently lubricated and shielded.
- C. Drive Controls: Each movable carriage shall contain an aisle selection control mounted on each moveable end panel to facilitate carriage movement and create the aisle selection. Each controller shall be intuitive with minimal user training and shall contain "Open" and "Stop" buttons. Control shall be positioned a maximum of 36 inches (914 mm) up from the lower edge of the carriage end panel. All carriage/aisle movement controls shall be within ADA reach guidelines.

1. Each movable carriage shall be powered by a 40 watt minimum 24 VDC motor. Carriages with motors requiring greater voltage shall be unacceptable.
2. Carriage drive mechanism shall be a direct drive, line shaft drive, or a synchro drive per manufacturer recommendations to best provide a smooth, non-binding, and non-slipping movement. Drive system shall be designed to provide a movement speed of 3 inches (76 mm) per second.

D. Safety Items:

1. An infrared photoelectric safety sweep shall be provided at a minimum of one per aisle as a primary safety.
 - a. (optional) An infrared photoelectric safety sweep shall be provided on both sides of all movable carriages.
2. All carriage motors shall contain a dynamic self-regulating motor monitoring current limiting sensor system which shall detect any increase in resistance at a closing aisle and will immediately stop further aisle closure and back the closing aisle open 6 inches (13 mm) from the stop point. The Dynamic Monitoring System shall automatically adjust for changing carriage weight load conditions. Carriage systems which require user input to make these load adjustments shall be unacceptable.
3. (optional) An infrared photoelectric aisle entry sensor shall be provided at the entrance to each aisle to detect the presence of a person entering a closing aisle and shall prevent further closure of that aisle. Sensor shall be positioned 12 inches (25 mm) up from lower edge of carriage end panel to provide added protection for small children, step stools, etc. Carriage systems with sensors mounted higher shall be unacceptable.

E. Finishes:

1. Metal Components and Assemblies:
 - a. All components shall be finished with an electrostatically applied powder coat. Finish shall consist of a non-glare raised surface that provides scuff and scratch resistance. Finish shall be a non-VOC emitting hybrid powder coat which meets or exceeds ASTM test criteria for adhesion, flexibility, hardness, and humidity resistance. A minimum of 8 standard manufacturer's colors shall be offered at no additional charge and a minimum of 12 additional colors shall be available at an extended lead time. Any special color match shall be made available per the standard manufacturer's published policy.
2. Laminate Panels: High Pressure Laminate Finish: Provide another laminate manufacturer's color and pattern selection as desired by owner or architect.

F. Sizes: Per manufacturer's standard offering.

1.6 PERFORMANCE REQUIREMENTS

A. Design Requirements:

1. Consult drawing for plan view and elevation details.

2. For ceiling height or sprinkler code requirements, rail with required clearance for leveling, carriage structure height, and storage housing heights must be considered for an overall system height.
 3. Carriages shall be designed to accommodate existing or new storage housings as may be specified elsewhere in accompanying documentation.
- B. Seismic Performance: Provide high-density mobile (compact) storage units capable of withstanding the effects of earthquake motion as required by applicable building codes. Site specific third party evaluation shall be provided by a licensed local structural engineer.

1.7 SUBMITTALS

- A. Product Data: Submit manufacturer's product literature and installation instructions.
- B. Drawings: Provide dimensional layout of complete system including elevations, adjacent room details including pertinent notations and descriptions. Provide dimensional drawings including elevations of all storage housings locating on or adjacent to the system specified. Provide power supply location(s).
- C. Warranty: Submit a copy of manufacturer's warranty.
- D. Maintenance Data: Provide manufacturer's operation manual, maintenance and care instructions, and instructions for care and cleaning of the finish.
- E. A list shall be submitted of all specification deviations with a complete description and validation.

1.8 QUALITY ASSURANCE

- A. Manufacturer Qualifications: Engage an experienced manufacturer who has been continuously manufacturing this type of product without interruption for a minimum of 20 years and can supply a list of references upon request.
- B. Manufacturing Qualifications: Engage an experienced manufacturer who is ISO 9001 certified. Additionally, manufacturer shall be MAS Certified Green and RoHS Compliant.
- C. Installer Qualifications: Engage an experienced installer who is authorized by the manufacturer to install a high-density Powered (electrically controlled) mobile system of this magnitude and has a minimum of 3 years' experience with similar installations.

1.9 DELIVERY, STORAGE AND HANDLING

- A. Follow manufacturer's instructions and recommendations for delivery, storage and handling requirements.

1.10 PROJECT CONDITIONS

- A. Field Measurements: Verify all dimensions of perimeter area and proposed system prior to manufacture. Verify power supply location(s). Any variations shall be addressed by the general contractor or designated project representative prior to manufacture. Coordinate fabrication and delivery to ensure there is no delay in progress of the work.
- B. Established Dimensions: Where field measurements cannot be made without delaying the work, establish dimensions and proceed with fabricating high-density mobile storage units. At this point it is the sole responsibility of the general contractor or designated project representative to

coordinate verified field dimensions with the manufacturer in a timely fashion.

1.11 SEQUENCING AND SCHEDULING

- A. Sequence high-density mobile storage system with adjoining work to minimize possibility of damage and soiling during entire construction period.
- B. Schedule installation of specified high-density mobile system after finishing operations; including ceiling tile, wall covering, and painting have been completed.
- C. Delivery, Storage, and Handling: Comply with all instructions and recommendations made by manufacturer or manufacturer's representative for delivery, storage, and handling requirements.
- D. Pre-installation Conference: Schedule and conduct conference on project site to review methods, procedures, and logistic details to coordinate installation of the high-density mobile system.

1.12 WARRANTY

- A. Manufacturer shall warrant the high-density mobile storage system against defects in material and workmanship for the life of the system from date of final acceptance by owner. Lifetime warranty shall exclude electrical components which shall be warranted by the manufacturer by no less than 2 years. Manufacturer shall provide labor for 2 years from date of final acceptance provided all terms of the most recent warranty statement release are met.

PART 2 – PRODUCTS

2.1 BASIC MATERIALS

- A. General: Provide materials and quality of workmanship, which meet or exceed established industry standards for products specified. Material selection and composition shall be manufacturer's option unless indicated otherwise. Fabricate units from ASTM Class 1, cold-rolled commercial grade sheet or coil steel with all bends and radiuses consistent and true.
- B. Laminate Panels:
 - 1. High Pressure Plastic Laminate: Shall conform to NEMA LD-3 .040 inch (1 mm) vertical grade.
- C. Grout: Shall be high strength; controlled expansive grout with superior dynamic load stability, which when mixed with water shall harden rapidly to produce a permanent foundation for the mobile storage system. Grout shall be non-corrosive, non-metallic and

non-shrink. The grout after curing shall have a minimum strength of 8000 pounds (3629 kg) per square inch.

2.2 MANUFACTURED COMPONENTS

A. Rail:

1. Rail shall be ASTM/AISI Type 1045 steel of manufacturer's selection designed and manufactured to carry a load of 1000 pounds per lineal foot (1488 kg/m) of carriage length.
2. Rail surfaces at all wheel contact points shall be unfinished. For long term durability and aesthetics, paint or powder coat finishes shall be unacceptable.
3. Rail shall be designed to be anchored to structurally sound base floor capable of supporting fully loaded system and exhibiting a maximum deflection not to exceed $L/700$.
4. Rail shall be positioned, leveled and secured in accordance with the manufacturer's instructions, providing a minimum of 1/4 inch (6 mm) of grout under the rail from the high spot on the floor. (optional): Void under leveled rail shall be completely filled with a non-shrink grout. Provide a minimum of 1/4 inch (6 mm) of grout under the rail from the high spot on the floor.
5. Rail shall be drilled and tapped to accommodate leveling screws adjacent to all anchor holes. All rails must extend completely under all stationary ranges. Rail leveling shall be shall be a captive fastener type. (optional): Install stationary carriage (platform) adjacent to the decking.
6. Rail shall be level not to exceed 1/16 inch (1.6 mm) maximum variation from true level within module and 1/16 inch (1.6 mm) maximum variation between adjacent rails perpendicular to rail direction. Each section of rail shall be a minimum of 12 inches (305 mm) and a maximum of 72 inches (2134 mm) with shorter length used only to terminate each individual rail assembly.
7. Each end of the rail shall be connected by means of stainless steel dowels pinned between the rail splice. The splice shall be designed for the most severe operating conditions. Connection joints shall demonstrate vertical and horizontal continuity and provide a transfer of load to and from the adjoining rail sections. Butt splice joints and tongue and groove rail splice joints which only prevent movement in one direction are unacceptable.

B. Floor and Ramp:

1. Floor shall be constructed of a minimum of 3/4 inch (19 mm) underlayment grade exterior glue 5-ply plywood. There shall be no open gaps between the floor and the rail. Fire retardant rated plywood shall be available as an option where required by code. Substitute a polyvinyl clad board flooring (optional) which requires no additional floor covering tile or carpet and provides a slip resistant surface.
2. Ramp shall be constructed of plywood, painted steel, stainless steel, or galvanized steel.

3. Ramp shall not extend beyond the end of the carriage if at all avoidable. It shall be understood that with certain ramp and carriage size combinations this may be unavoidable. The vertical transition from the ramp edge to the floor shall be a maximum of 1/8 inch (3 mm) with ramp having a maximum slope of nine degrees.
4. Ramp shall extend under all mobile and stationary carriages.
5. Ramp shall meet ADA minimum requirements.

C. Carriages:

1. Carriages are to be bolted or welded steel construction at the discretion of the manufacturer. Riveted carriages or components shall be unacceptable. Galvanized components are unacceptable. Components of unlike finish or material are unacceptable. Steel shall be ATSM-A1008 Commercial Type B or better.
2. Carriage side structural members shall be not less than 4.5 inches (114 mm) in height from bottom flange of carriage to storage housing base or foot.
3. Carriage shall be designed for a capacity of 1000 pounds per linear foot (1488 kg/m).
4. Carriage construction shall provide for shelving to be securely anchored with vibration-proof fasteners.
5. Carriages designed to recess the shelving or storage housing, thus creating a lip and causing the carriage to protrude beyond the plane of the face of the shelving or storage housing shall be unacceptable.
6. Carriages shall be powder coat finished inside and out. Galvanized components and unfinished structural steel components shall be unacceptable.
7. Fixed carriages (platforms) shall be of the same construction and height as the mobile carriages. Fixed carriages (platforms) shall be securely anchored.
8. Splices shall be designed to maintain proper unit alignment with no visible fasteners on the outside of the carriage. Fasteners connecting any carriage splice joint shall be vibration-proof in design.
9. Carriages shall be straight and square. There shall be no movement in any splice, bolted, or welded connection when loaded to recommendation and normal operation is performed.

D. Wheels:

1. All wheels whether load or driven shall be a minimum of 5 inches (127 mm) minimum in diameter to rolling surface and precision machined for smooth operation and to ensure compatibility to the corresponding rail.
2. Bearings shall be permanently lubricated and shielded.
3. Dynamic load rating on wheel bearings shall be a minimum of 3500 pounds (1588 kg) per wheel.

E. Guidance:

1. Guide Design:

- a. A minimum of 2 guide rails and 4 guide wheels shall be required to ensure precise carriage tracking alignment.
- b. All guide rails shall have a flat top surface to provide friction-free alignment with the carriage guide wheel flanges.
- c. All carriage wheels shall have a precision milled load surface which when coupled with the rail surface will ensure precise carriage tracking.
- d. Roller guide and center flange methods of guidance shall be unacceptable.

2. Line Shaft Drive:

- a. Axle shafts shall be a minimum of 1.00 inch (25.4 mm) diameter solid steel.
- b. Drive shaft shall be a non-load bearing member of the drive mechanism for ease of movement.
- c. Couplers shall be securely keyed and locked into place to prevent looseness in the drive mechanisms.
- d. Drive motor must drive at midpoint of carriage length and transfer drive motion in a balanced manner to the carriage ends.

3. Synchro Drive:

- a. System shall consist of 1.00 inch (25.4 mm) diameter solid steel axle shafts and machined couplers.
- b. Wheels on both sides of the carriage shall be driven in a synchronous motion. Systems that do not drive both sides synchronously are unacceptable.
- c. Drive motor must drive at midpoint of carriage length and transfer drive motion in a balanced manner to the carriage ends and to both sides of the carriage.

F. Operation:

- 1. User interface control shall contain an electrostatic capacitive touchpad. The user interface control shall not incorporate any moving parts. Systems utilizing buttons, switches, or other mechanical devices shall be unacceptable.
- 2. User interface control shall be intuitive and provide clear and easy to understand indicators. Additionally, to minimize downtime in the unlikely event a problem might arise, the user control shall contain a diagnostic display to pinpoint the problem. Systems which provide only a problem indication with no diagnostic capability are unacceptable.
- 3. The carriage control system must provide for operation of the mobile system at the face panel mounted user interface/operator control head.
- 4. A mechanically adjustable distance sensor shall be provided at each aisle to provide carriage stopping distances as needed should oversize media be protruding over the shelf edge.

5. System shall provide soft carriage starting and stopping.
6. (optional) User interface controls shall be available at each end of each possible aisle.
7. User interface controls and user aisle access both into the aisles and around the system shall conform to all applicable codes including but not limited to the Americans with Disabilities Act.

G. End and/or Face Panels:

1. End panels shall be provided to mount the carriage movement/information readout control, aisle entry sensor (if equipped), and enhance the aesthetics of the system.
2. End panels must extend the full width of the carriage and extend from the bottom edge of the carriage to the top of the storage housing on the carriage.
3. End panel selection shall be from the following options:
 - a. Steel: Panels shall be fabricated from no less than 20-gauge material, 48 inches (1219 mm) in width shall be fabricated from 16-gauge powder coated steel. Panels 48 inches (1219 mm) wide and greater may be fabricated from a lesser gauge sheet steel if additional reinforcing hat channel are provided. Finish and color shall be selected from manufacturer's full offering.
 - b. High Pressure: Shall consist of plastic laminate clad particle board with steel powder coated side channel which shall protect the panels from cart damage and provide a durable alternative to some other manufacturers plastic tubes or edging.
 - c. Thermal Fused Low Pressure: Shall consist of plastic laminate clad particle board with black plastic integral side edge covers and spacer tubes.
 - d. Solid Wood: Shall be design, wood species and finish as determined by architect. Finished product shall meet applicable AWI standards for appearance and craftsmanship. Products shall be sourced locally.

H. Accessories:

1. Provide manufacturer's standard. Location and quantity as indicated on the drawings.
 - a. Aisle Presence Safety System (optional) which shall consist of an aisle entry sensor at every aisle opening. This system shall require a visual inspection of the open aisle prior to allowing an aisle closure and resultant new aisle selection.
 - b. All systems/aisles shall have the ability of incorporating a series of sensors which shall detect the presence of a person in an open aisle and which shall prevent that aisle from closing.
 - c. A manual override capability shall be provided on every carriage to provide manual movement in the event of a power outage. The manual override mechanism shall be readily accessible to the end user without the need to remove end panels, shelves, or gain access to the inside of the carriage.

- d. Universal Power Source (UPS) (optional) shall be available to provide system power in the event of a power outage. All safety devices and system functionality shall remain operational when the UPS is activated. The UPS shall switch on and off automatically as needed and require no user input.
- l. Environmental Requirements: All carriages, steel shelving, and steel end panels shall contain a minimum of 40% recycled steel content, comprised of a mixture of post and pre-consumer and industrial. Finishes on carriages, steel shelving, and steel end panels shall be a powder coat finish with low VOC (volatile organic compounds) and application must incorporate a powder recycle process.

2.3 FABRICATION

- A. General: Coordinate all parties to ensure timely execution of this project and to related work. Ensure that all necessary information relating to this portion of the project has been transmitted to the parties involved.

PART 3 – EXECUTION

3.1 EXAMINATION

- A. Verify that building floor structure is adequate to support high-density mobile system within limits of established deflection criteria based on mobile system type and manufacturer's published criteria. Basis shall be L/450. Verification shall be provided by a locally licensed structural engineer.
- B. With installer present, examine floor area within area of mobile system to verify that it is within levelness tolerance per manufacturer's requirements for rail installation.
- C. With installer present and prior to installation, examine mobile carriages for proper sizing, proper placements of support members for the shelving, and to ensure that storage housing mounting surface is square and level.
- D. For all installations it shall be the installer's responsibility to know and to execute all phases of the installation in compliance with local building codes.

3.2 INSTALLATION

- A. General: Follow all manufacturer's documented instructions and procedures for installation of rail, floor and ramp if applicable, fixed and movable carriages, shelving, panels and related accessories.

3.3 FIELD QUALITY CONTROL

- A. Verify all fixed and movable carriages are installed and operating square and level. Correct if necessary.
- B. Verify all end or face panels, shelving components and accessories are aligned properly. Correct if necessary.
- C. Replace components that are scratched, dented, or damaged in any manner with new items from the manufacturer. Surface scratches may be touched up but repair must be complete and undistinguishable.

3.4 ADJUSTING

- A. Adjust all components and accessories to provide smooth operation and proper tracking alignment. Perform final visual check that all panels align when aisles are closed, and all gaps are consistent.

3.5 CLEANING

- A. Upon completion of installation, clean all components and surfaces. Cover to protect from dust and environmental fallout as a result of other work continuing in the surrounding area. Remove all packaging material and debris that accumulated as a result of the installation immediately upon completion. Leave area of installation neat, in broom clean condition, and ready to present to appropriate persons.

3.6 DEMONSTRATION AND TRAINING

- A. Schedule and conduct demonstration of the high-density mobile system. Review all safety features and proper carriage operation with owner's personnel. Review any additional features or points of interest as appropriate.
- B. Schedule and conduct maintenance training with owner's maintenance personnel. Training session should include a full operation demonstration and all preventative maintenance and minor repair procedures for the high-density mobile system that they would normally be expected to perform.

3.7 PROTECTION

- A. Protect system against dirt and damage during remainder of construction period. Recommend to owner of any additional precautions needed to ensure that system will remain unharmed during balance of construction in surrounding area.

END OF SECTION 2

LIBRARY INTERIORS, INC.
TOTAL•LIBRARY
I N T E R I O R S

**Consolidated Catalog & NET Price List
Furniture & Shelving**

Jefferson Parish Bid Number 50-00146040
FOB Delivered & Installed



LIBRARY INTERIORS, INC.
2801 Division St., Metairie, LA 70002
ph.504.885.4040
www.libraryinteriors.com

TOTAL•LIBRARY

INTERIORS

Catalog No	Part Description	Price
ABDRK2-10	2"DFWfAdjBsBkt 20.5 x 9.2	\$ 36.00
ABDRK2-1012L	2"Adj BsBrk10"1Sd&12"1Sd LH	\$ 51.00
ABDRK2-1012R	2"Adj BsBrk10"1Sd&12"1Sd RH	\$ 51.00
ABDRK2-11	2"DFWfAdjBsBkt22.5 x 9.2	\$ 41.00
ABDRK2-12	2"DFWfAdjBsBkt24.5 x 9.2	\$ 41.00
ABDRK2-13	2"DFWfAdjBsBkt26.5 x 9.2	\$ 46.00
ABS24	Adjustable Bck Stop 23.5wx2h	\$ 22.00
ABS26	Adjustable Back Stop 26wx2h	\$ 26.00
ABS30	Adjustable Back Stop 29.5wx2h	\$ 17.00
ABS32	Adjustable Back Stop 32wx2h	\$ 26.00
ABS36	Adjustable Back Stop 35.5wx2h	\$ 17.00
ABSRK2-08L	2"Adj Bs Sgl Brkt 9.3125/L	\$ 31.00
ABSRK2-08R	2"Adj Bs Sgl Brkt 9.3125/R	\$ 31.00
ABSRK2-10L	2"Adj Bs Sgl Brkt 11.875/L	\$ 30.00
ABSRK2-10R	2"Adj Bs Sgl Brkt 11.875/R	\$ 30.00
ABSRK2-11L	Estey Grey Med Textured 2" Adj SF Bs Bkt 11" Lft	\$ 30.00
ABSRK2-11R	2" Adj SF Bs Bkt 11" Rgt	\$ 30.00
ABSRK2-12L	2"Adj Bs Sgl Brkt 13.875/L	\$ 31.00
ABSRK2-12R	2"Adj Bs Sgl Brkt 13.875/R	\$ 31.00
ABSRK2-16L	Estey 2"Adj Bs Sgl Brkt 17.875/L	\$ 69.00
ABSRK2-16R	Estey 2"Adj Bs Sgl Brkt 17.875/R	\$ 69.00
ADSB3608	Kingston Frontenac White Adj depth Shf Back 08h x 35.3125w	\$ 57.00
ADSBRK12L	Kingston Frontenac White 11.125"d Adj Disply Shlf Brkt/Left	\$ 19.00
ADSBRK12R	Kingston Frontenac White 11.125"d Adj Disply Shlf Brkt/Right	\$ 19.00
AH6-36	DS Sign HOlder 36"w Acrylic	\$ 51.00
AIBS24	Adj Intgl Backstop 2 1/2h x 23w	\$ 68.00
AIBS30	Adj Intgl Backstop 2 1/2h x 29w	\$ 55.00
AIBS36	Adj Intgl Backstop 2 1/2h x 35w	\$ 55.00
AJBSS12	Estey Grey Med Textured Adjustable Base Shelf Shim 12"d	\$ 22.00
AP-32	Address posts 32"	\$ 14.00
ASBRK07L	6.125"d Adj Shelf Bracket/Left	\$ 9.00
ASBRK07R	6.125"d Adj Shelf Bracket/Right	\$ 9.00
ASBRK08L	7.125"d Adj Shelf Bracket/Left	\$ 7.00
ASBRK08R	7.125"d Adj Shelf Bracket/Right	\$ 7.00
ASBRK09L	8.125"d Adj Shelf Bracket/Left	\$ 7.00
ASBRK09R	8.125" Adj Shelf Brack/Right	\$ 7.00
ASBRK10L	9.125"d Adj Shelf Bracket/Left	\$ 8.00
ASBRK10L-RS	9.125"d AdjShlfBktRef Sh/L	\$ 9.00
ASBRK10R	9.125"d Adj Shelf Brack/Right	\$ 8.00
ASBRK10R-RS	9.125"d AdjShlfBktRef Sh/R	\$ 9.00
ASBRK11L	10.125"d Adj Shelf Brkt/Left	\$ 9.00
ASBRK11R	10.125"d Adj Shelf Brkt/Right	\$ 9.00
ASBRK12L	11.125"d Adj Shelf Brkt/Left	\$ 9.00
ASBRK12L-RS	11.125"d AdjShlfBktRef Sh/L	\$ 9.00
ASBRK12R	11.125"d Adj Shelf Brkt/Right	\$ 9.00
ASBRK12R-RS	11.125"d AdjShlfBktRef Sh/R	\$ 9.00
ASBRK13L	12.125"d Adj Shelf Brkt/Left	\$ 10.00
ASBRK13L-RS	12.125"d AdjShlfBktRef Sh/L	\$ 9.00
ASBRK13R	12.125"d Adj Shlf Brkt/Right	\$ 10.00
ASBRK13R-RS	12.125"d AdjShlfBktRef Sh/R	\$ 9.00
ASBRK14L	13.125"d Adj Shelf Brkt/Left	\$ 11.00
ASBRK14R	13.125"d Adj Shelf Brkt/Right	\$ 11.00
ASBRK15L	14.125"d Adj Shlf Brkt/Left	\$ 13.00
ASBRK15R	14.125"d Adj Shlf Brkt/Right	\$ 13.00
ASBRK16L	15.125"d Adj Shlf Brkt/Left	\$ 13.00
ASBRK16R	15.125"d Adj Shlf Brkt/Right	\$ 13.00

TOTAL•LIBRARY

INTERIORS

Catalog No	Part Description	Price
ASBRK17L	16.125"d Adj Shelf Brkt/Left	\$ 15.00
ASBRK17R	16.125"d Adj Shelf Brkt/Rght	\$ 15.00
ASBRK18L	Estey 17.125"d Adj Shlf Brkt/Left	\$ 16.00
ASBRK18R	17.125"d Adj Shlf Brkt/Right	\$ 16.00
ASBRK19L	SDPL Taupe 18.125"d Adj Shlf Brkt/Left	\$ 20.00
ASBRK19R	Datum Gray Mist 18.125"d Adj Shlf Brkt/Right	\$ 20.00
ASC24	RAL 9002 Grey White 24" Acrylic Sign Channel	\$ 20.00
ASC30	30" Acrylic Sign Channel	\$ 15.00
ASC36	36" Acrylic Sign Channel	\$ 15.00
ASD24A	RAL 9002 Grey White 24" Acrylic Sign Display Asm	\$ 38.00
ASD30A	30" Acrylic Sign Display Asm	\$ 30.00
ASD36A	36" Acrylic Sign Display Asm	\$ 30.00
AUT	Kick Plate 36wx 2.875h ()	\$ 12.00
BCC30	Base Shlf Clos Comp 28.875x2.5	\$ 24.00
BCC36	Base Shlf Clos Comp 34.875x2.5	\$ 24.00
BCTB10L	Estey 10" Canopy Top Bkt Left	\$ 15.00
BCTB10R	Estey 10" Canopy Top Bkt Right	\$ 15.00
BDA1712E	Brown Medium Texture Dividr Shlf w/Back 17wExt x 11d	\$ 77.00
BDA1712EA	Estey Brown Med Textured One Pc Div Slf Asm 17wExt x 11d	\$ 117.00
BDA2411	Soft White Dividr Shlf w/Back 23.375wx10d	\$ 68.00
BDA2411A	Soft White One Pc Div Slf Asm 23.375wx10d	\$ 117.00
BDA2412	Dividr Shlf w/Back 23.375wx11d	\$ 71.00
BDA2412A	One Pc Div Shf Asm 23.375wx11d	\$ 121.00
BDA3007S	DivShf w/Bk no/Slts 29.375w06d	\$ 53.00
BDA3008	Yellow Dividr Shlf w/Back 29.375wx7d	\$ 47.00
BDA3008A	Yellow One Pc Div Slf Asm 29.375wx07d	\$ 76.00
BDA3009	SDPL Taupe Dividr Shlf w/Back 29.375wx8d	\$ 47.00
BDA3010	Dividr Shlf w/Back 29.375wx09d	\$ 53.00
BDA3010A	One Pc Div Slf Asm 29.375wx09d	\$ 90.00
BDA3011	Soft White Divder Shlf w/Back 29.375wx10d	\$ 55.00
BDA3011A	Soft White One Pc Div Slf Asm 29.375wx10d	\$ 94.00
BDA3012	Divder Shlf w/Back 29.375wx11d	\$ 57.00
BDA3012A	One Pc Div Slf Asm 29.375wx11d	\$ 96.00
BDA3013	Montel Metallic Silver Star Divder Shlf w/Back 29.375wx12d	\$ 60.00
BDA3015	Dividr Shlf w/Back 29.375wx14d	\$ 66.00
BDA3212	Estey Dividr Shlf w/Back 31.375wx12d	\$ 85.00
BDA3512	Estey Dividr Shlf w/Back 34.375wx11d	\$ 85.00
BDA3512A	Estey One Pc Div Slf Asm 34.375wx11d	\$ 145.00
BDA3607S	DivShf w/Bk no/Slts 35.375w06d	\$ 53.00
BDA3608	Dividr Shlf w/Back 35.375wx7d	\$ 47.00
BDA3608A	One Pc Div Shf Asm 35.375wx07d	\$ 76.00
BDA3609	Dividr Shlf w/Back 35.375wx8d	\$ 47.00
BDA3609A	One Pc Div Shf Asm 35.375wx09d	\$ 77.00
BDA3609S	Soft White DvdrShf w/Bk NoSlt-35.375wx08d	\$ 51.00
BDA3610	Dividr Shlf w/Back 35.375wx09d	\$ 53.00
BDA3610A	One Pc Div Slf Asm 35.375wx09d	\$ 90.00
BDA3611	Dividr Shlf w/Back 35.375wx10d	\$ 55.00
BDA3611A	One Pc Div Slf Asm 35.375wx10d	\$ 94.00
BDA3611S	Kingston Frontenac White DvdrShf w/Bk NoSlt-35.375wx10d	\$ 55.00
BDA3612	Dividr Shlf w/Back 35.375wx11d	\$ 57.00
BDA3612A	One Pc Div Slf Asm 35.375wx11d	\$ 96.00
BDA3613	Dividr Shlf w/Back 35.375wx12d	\$ 60.00
BDA3613A	One Pc Div Slf Asm 35.375wx12d	\$ 102.00
BDA3615	Dividr Shlf w/Back 35.375wx14d	\$ 66.00
BDA3616	Dividr Shlf w/Back 35.375wx15d	\$ 71.00
BDF2412	Div Bs w/Intl Back 23.375x10.5	\$ 75.00

TOTAL•LIBRARY

INTERIORS

Catalog No	Part Description	Price
BDF3008	Yellow Div Bs w/Intl Back 29.375x6.5	\$ 107.00
BDF3010	Chantilly Lace Div Bs W/Intl Back 29.375x08.5	\$ 60.00
BDF3012	Div Bs w/Intl Back 29.375x10.5	\$ 60.00
BDF3013	Montel Metallic Silver Star Div Bs w/Intl Back 29.375x11.5	\$ 60.00
BDF3608	Div Bs w/Intl Bck 35.375 x 6.5	\$ 66.00
BDF3609	Estey Div Bs w/Intl Bck 35.375 x 7.5	\$ 49.00
BDF3610	Div Bs w/Intl Back 35.375x08.5	\$ 55.00
BDF3612	Div Bs w/Intl Back 35.375x10.5	\$ 60.00
BDF3612ELC	Estey Grey Med Textured IntBkDivBsElecCutOut36wx12d	\$ 60.00
BDF3613	Div Bs w/Intl Back 35.375x11.5	\$ 60.00
BDF3614	Dv Bs w/IntlBk 35.375x12.594	\$ 92.00
BDF3616	Estey Div Bs w/Intl Back 35.375x14.5	\$ 77.00
BDIV07	Bin Shelf Divider 5.25dx5.38h	\$ 6.00
BFC2-24	Estey 2" Base Shlf Closure21.125wx2d	\$ 14.00
BFC2-26	2"Base Shlf Closure 23.125wx2d	\$ 17.00
BFC2-30	2" Base Shlf Closure27.125wx2d	\$ 11.00
BFC2-32	2" Base Shlf Closure29.125wx2d	\$ 17.00
BFC2-36	2" Base Shlf Closure33.125wx2d	\$ 11.00
BFC24	Base Shlf Closure 22.2w x 2.7d	\$ 14.00
BFC30	Base Shlf Closure 27.2w x 2.7d	\$ 11.00
BFC36	Base Shlf Closure 33.2w x 2.7d	\$ 11.00
BL1810	Chantilly Lace BL Adj Shelf 17.375w x 09d	\$ 49.00
BL2210	Chantilly Lace BL Adj Shelf 21.375w x 09d	\$ 49.00
BL2408	Estey BL Adj Shelf 23.375w x 07d	\$ 37.00
BL2408A	BL Adj Shlf Assm 23.375w x 07d	\$ 52.00
BL2409	BL Adj Shelf 23.375w x 08d	\$ 41.00
BL2409A	BL Adj Shlf Assm 23.375w x 08d	\$ 59.00
BL2410	BL Adj Shelf 23.375w x 09d	\$ 41.00
BL2410A	BL Adj Shlf Assm 23.375w x 09d	\$ 59.00
BL2411	BL Adj Shelf 23.375w x 10d	\$ 45.00
BL2411A	BL Adj Shlf Assm 23.375w x 10d	\$ 66.00
BL2412	BL Adj Shelf 23.375w x 11d	\$ 45.00
BL2412A	BL Adj Shlf Assm 23.375w x 11d	\$ 66.00
BL2413	BL Adj Shelf 23.375w x 12d	\$ 56.00
BL2413A	BL Adj Shlf Assm 23.375w x 12d	\$ 81.00
BL2416	BL Adj Shelf 23.375w x 15d	\$ 64.00
BL2416A	BL Adj Shlf Assm 23.375w x 15d	\$ 94.00
BL2418	BL Adj Shelf 23.375w x 17d	\$ 75.00
BL2418A	BL Adj Shlf Assm 23.375wx17d	\$ 113.00
BL2419	Datum Gray Mist BL Adj Shelf 24.375wx18d	\$ 79.00
BL2419A	Datum Gray Mist BL Adj Shelf Assm 23.375w x 18d	\$ 126.00
BL2610	BL Adj Shelf 25.375w x 09d	\$ 49.00
BL2610A	BL Adj Shelf Assm 26w x 10d	\$ 71.00
BL2612	BL Adj Shelf 25.375w x 11d	\$ 54.00
BL2612A	BL Adj Shlf Assm 25.375wx11d	\$ 79.00
BL3008	BL Adj Shelf 29.375w x 07d	\$ 29.00
BL3008A	BL Adj Shlf Assm 29.375w x 07d	\$ 41.00
BL3009	Unpainted BL Adj Shelf 29.375w x 08d	\$ 33.00
BL3009A	BL Adj Shlf Assm 29.375w x 08d	\$ 47.00
BL3010	BL Adj Shelf 29.375w x 09d	\$ 33.00
BL3010A	BL Adj Shlf Assm 29.375w x 09d	\$ 47.00
BL3011	Estey BL Adj Shelf 29.375w x 10d	\$ 36.00
BL3011A	BL Adj Shlf Assm 29.375w x 10d	\$ 52.00
BL3012	BL Adj Shelf 29.375w x 11d	\$ 36.00
BL3012A	BL Adj Shlf Assm 29.375w x 11d	\$ 53.00
BL3013	BL Adj Shelf 29.375w x 12d	\$ 45.00

TOTAL•LIBRARY

INTERIORS

Catalog No	Part Description	Price
BL3013A	BL Adj Shlf Assm 29.375w x 12d	\$ 65.00
BL3014	BL Adj. Shelf 29.375w x 13d	\$ 46.00
BL3014A	Datum Gray Mist BL Adj Shlf Assm 29.375w x 13d	\$ 66.00
BL3015	BL Adj Shelf 29.375w x 15d	\$ 50.00
BL3015A	BL Adj Shlf Assm 29.375wx14d	\$ 75.00
BL3016	BL Adj Shelf 29.375w x 15d	\$ 51.00
BL3016A	BL Adj Shlf Assm 29.375w x 15d	\$ 75.00
BL3018	Estey Grey Med Textured BL Adj Shelf 29.375w x 17d	\$ 60.00
BL3018A	Estey Grey Med Textured BL Adj Shlf Assm 29.375wx17d	\$ 91.00
BL3019	Datum Gray Mist BL Adj. Shelf 29.375w x 18d	\$ 63.00
BL3019A	Datum Gray Mist BL Adj Shlf Assm 29.375w x 18d	\$ 101.00
BL3025	BL Adj Shelf 29.375w x 24d	\$ 73.00
BL3211	BL Adj Shelf 31.375w x 10d	\$ 54.00
BL3211A	BL Shelf Assm 31.375w x 10d	\$ 70.00
BL3412	Estey BL Adj Shelf 33.375w x 11d	\$ 54.00
BL3510	BL Adj Shelf 34.375 x 09d	\$ 49.00
BL3510A	BL Adj Shelf Assm 35w x 10d	\$ 63.00
BL3608	BL Adj Shelf 35.375w x 07d	\$ 29.00
BL3608A	BL Adj Shlf Assm 35.375w x 07d	\$ 41.00
BL3609	BL Adj Shelf 35.375w x 08d	\$ 33.00
BL3609A	Adj Shlf Assm 35.375w x 08d	\$ 47.00
BL3609A-DGY	Adj Shlf Assm 35.375w x 08d	\$ 47.00
BL3610	BL Adj Shelf 35.375w x 09d	\$ 33.00
BL3610A	BL Adj Shlf Assm 35.375w x 09d	\$ 47.00
BL3611	BL Adj Shelf 35.375w x 10d	\$ 36.00
BL3611A	BL Adj Shlf Assm 35.375w x 10d	\$ 52.00
BL3612	BL Adj Shelf 35.375w x 11d	\$ 36.00
BL3612A	BL Adj Shlf Assm 35.375w x 11d	\$ 53.00
BL3613	BL Adj Shelf 35.375w x 12d	\$ 45.00
BL3613A	BL Adj Shlf Assm 35.375w x 12d	\$ 65.00
BL3614	BL Adj Shelf 35.375w x 13d	\$ 46.00
BL3614A	BL Adj Shlf Assm 35.375w x 13d	\$ 66.00
BL3615	BL Adj Shelf 35.375w x 14d	\$ 50.00
BL3615A	BL Adj Shlf Assm 35.375w x 14d	\$ 75.00
BL3616	BL Adj Shelf 35.375w x 15d	\$ 51.00
BL3616A	BL Adj Shlf Assm 35.375w x 15d	\$ 75.00
BL3617	BL Adj Shelf 35.375w x 16d	\$ 56.00
BL3617A	BL Adj Shelf Assm 35.375 x 16d	\$ 85.00
BL3618	Estey BL Adj Shelf 35.375w x 17d	\$ 60.00
BL3618A	BL Adj Shlf Assm 35.375w x 17d	\$ 91.00
BL3619	SDPL Taupe BL Adj Shelf 35.375w x 18d	\$ 63.00
BL3619A	Datum Gray Mist BL Adj Shlf Assm 35.375w x 18d	\$ 101.00
BL3910	BL Adj Shelf 38.375w x 09d	\$ 65.00
BL3910A	BL Adj Shlf Assm 38.375w x 09d	\$ 79.00
BL4212	BL Adj Shelf 41.375w x 11d	\$ 71.00
BL4212A	BL Adj Shlf Assm 41.375wx11d	\$ 106.00
BL4812	BL Adj Shelf 47.375w x 11d	\$ 71.00
BLIB1810A	Estey BL Intgl Adj Sh Assm 17.375x09	\$ 94.00
BLIB2012A	BL Intgl Adj Sh Assm 19.375x11	\$ 112.00
BLIB2408A	Estey BL Intgl Adj Sh Assm 23.375x07	\$ 72.00
BLIB2409A	BL Intgl Adj Sh Assm 23.375x08	\$ 77.00
BLIB2410A	BL Intgl Adj Sh Assm 23.375x09	\$ 78.00
BLIB2410AND	BL Intgl Adj Sh Assm 23.375x09 No Div	\$ 64.00
BLIB2411A	BL Intgl Adj Sh Assm 23.375x10	\$ 86.00
BLIB2412A	BL Intgl Adj Sh Assm 23.375x11	\$ 93.00
BLIB2412AND	BL Intgl Adj Sh Assm 23.375x11 No Div	\$ 77.00

TOTAL•LIBRARY

I N T E R I O R S

Catalog No	Part Description	Price
BLIB2512A	BL Intgl Adj Sh Assm 24.375x11	\$ 112.00
BLIB2610A	Estey BL Intgl Adj Sh Assm 25.375x09	\$ 94.00
BLIB2812A	Estey Grey Med Textured BL Intgl Adj Sh Assm 27.375x11	\$ 112.00
BLIB3008A	BL Intgl Adj Sh Assm 29.375x07	\$ 58.00
BLIB3008AND	BL Intgl Adj Sh Assm 29.375x07 No Div	\$ 45.00
BLIB3009A	BL Intgl Adj Sh Assm 29.375x08	\$ 62.00
BLIB3009AND	BL Intgl Adj Sh Assm 29.375x08 No Div	\$ 49.00
BLIB3010A	BL Intgl Adj Sh Assm 29.375x09	\$ 63.00
BLIB3010AND	BL Intgl Adj Sh Assm 29.375x09 No Div	\$ 51.00
BLIB3011A	BL Intgl Adj Sh Assm 29.375x10	\$ 69.00
BLIB3012A	BL Intgl Adj Sh Assm 29.375x11	\$ 75.00
BLIB3012AND	BL Intgl Adj Sh Assm 29.375x11 No Div	\$ 61.00
BLIB3013A	BL Intgl Adj Sh Assm 29.375x12	\$ 83.00
BLIB3013AND	BL Intgl Adj Sh Assm 29.375x12 No Div	\$ 70.00
BLIB3016A	BL Intgl Adj Sh Assm 29.375x15	\$ 96.00
BLIB3112A	Estey Grey Med Textured BL Intgl Adj Sh Assm 30.375x11	\$ 112.00
BLIB3212A	Estey BL Intgl Adj Sh Assm 31.375x11	\$ 112.00
BLIB3312A	BL Intgl AdjShf Asm 32.375x11d	\$ 112.00
BLIB3410A	Estey BL Intgl Adj Sh Assm 33.375x09	\$ 94.00
BLIB3412A	Estey Grey Med Textured BL IntglAdjShfAsm 33.375x11d	\$ 112.00
BLIB3510A	Estey BL Intgl Adj Sh Assm 34.375x09	\$ 94.00
BLIB3511AND	SDPL Taupe BL Intgl Adj Sh Assm 34.375x10 No Div	\$ 85.00
BLIB3512A	Estey BL Intgl Adj Sh Assm 34.375x11	\$ 112.00
BLIB3608A	BL Intgl Adj Sh Assm 35.375x07	\$ 58.00
BLIB3608AND	BL Intgl Adj Sh Assm 35.375x07 No Divider	\$ 45.00
BLIB3609A	BL Intgl Adj Sh Assm 35.375x08	\$ 62.00
BLIB3609AND	BL Intgl Adj Sh Assm 35.375x08 No Div	\$ 49.00
BLIB3610A	BL Intgl Adj Sh Assm 35.375x09	\$ 63.00
BLIB3610AND	BL Intgl Adj Sh Assm 35.375x09 No Div	\$ 51.00
BLIB3611A	BL Intgl Adj Sh Assm 35.375x10	\$ 69.00
BLIB3611AND	BL Intgl Adj Sh Assm 35.375x10 No Div	\$ 57.00
BLIB3612A	BL Intgl Adj Sh Assm 35.375x11	\$ 75.00
BLIB3612AND	BL Intgl Adj Sh Assm 35.375x11 No Div	\$ 61.00
BLIB3613A	BL Intgl Adj Sh Assm 35.375x12	\$ 83.00
BLIB3613AND	BL Intgl Adj Sh Assm 35.375x12 No Div	\$ 70.00
BLIB3616A	BL Intgl Adj Sh Assm 35.375x15	\$ 96.00
BLIB3616AND	BL Intgl Adj Sh Assm 35.375x15 No Div	\$ 82.00
BLIB3618A	Estey BL Intgl Adj Sh Assm 35.375x17	\$ 108.00
BLIB4210A	BL Intgl Adj Sh Assm 41.375x09d	\$ 125.00
BOLT1	Phil Pan Head M/S , 1/4-20x .75 , Grade 5	\$ 1.00
BOLT10	8-32 X 3/8 Unslot Truss W/NIB Zinc Estey Bolt #10	\$ 1.00
BOLT12	Zinc Plate 1 3/4 Hex Head 1/4-20 Bolt	\$ 1.00
BOLT13	Zinc Plate Un-Sltd Bolt 8-32 x 1/2"	\$ 1.00
BOLT2	Zinc Plate Hex Head Tap Bolt 1/4-20x1.25	\$ 1.00
BOLT21	Zinc Plate Hex Head Tap Bolt 3/8-16 x 1	\$ 1.00
BOLT22	Zinc Plate Hex Head Top Bolt 3/8-16 x 3	\$ 1.00
BOLT23	Zinc Plate 1/4-20 x 2 1/2 Carriage Bolt Grade 5	\$ 1.00
BOLT3	Zinc Plate Phillips Mach. Screw 1/4-20x3/8 Grade 5	\$ 1.00
BOLT4	Zinc Plate Phillips Tap Bolt 1/4-20x.5	\$ 1.00
BOLT5	10-24 x 1/2 Slot Head Bolt	\$ 1.00
BOLT7	Hex Hd Tap Bolt 1/4-20 x .625	\$ 1.00
BOLT9	1/4-20 x 5/8" Phil Truss M/S / Gr5 / BOLT9	\$ 1.00
BRB-18	Bumper Rack Bracket	\$ 20.00
BRB3605	Browser Box 36x5.5h w/End Brkt	\$ 338.00
BRB3605A	Browser Box 36w x 5.5h	\$ 421.00
BRB3611	Estey Browser Box 36wx5.5hx11d	\$ 378.00

TOTAL•LIBRARY

I N T E R I O R S

Catalog No	Part Description	Price
BRB3611A	Estey Browser Box 36wx5.5hx11d	\$ 476.00
BRBDIVA	HB Browser Box Divdr 9.438dx5h	\$ 6.00
BRBDIVA10	HB Browser Box Divdr 8.438dx5h	\$ 6.00
BRBDIVA11P	HB Browser Box Div11.734dx6.5h	\$ 7.00
BRBDIVA14	HB Browser Box Div 12.438dx5h	\$ 7.00
BRBDIVA14P	Estey HB Browser BoxDiv 12.734dx6.5h	\$ 9.00
BRBDIVA17P	Estey HB Browser BoxDiv 15.734dx6.5h	\$ 10.00
BRBGD-13	DF 2.5" WF Browser Base Gst 26.875 x 39.843	\$ 110.00
BRBGD-13A	DF 2.5" WF BrwsrBse GstAsm 26.875 x 39.843	\$ 114.00
BRBGD-15	DF 2.5" WF Browser Base Gst 30.875 x 39.843	\$ 108.00
BRBGD-15A	DF 2.5" WF BrwsrBse GstAsm 30.875 x 39.843	\$ 112.00
BRBGS-13AL	SF 2.5" WF BrwsrBse GstAsm 14.687 x 39.843-L	\$ 79.00
BRBGS-13AR	SF 2.5" WF BrwsrBse GstAsm 14.687 x 39.843-R	\$ 79.00
BRBGS-13L	SF 2.5" WF Browser Bse Gst 14.687 x 39.843-L	\$ 77.00
BRBGS-13R	SF 2.5" WF Browser Bse Gst 14.687 x 39.843-R	\$ 77.00
BRBGS-15AL	SF 2.5" WF BrwsrBse GstAsm 16.687 x 39.843-L	\$ 73.00
BRBGS-15AR	SF 2.5" WF BrwsrBse GstAsm 16.687 x 39.843-R	\$ 73.00
BRBGS-15L	Soft White SF 2.5" WF Browser Bse Gst 16.687 x 39.843-L	\$ 71.00
BRBGS-15R	SF 2.5" WF Browser Bse Gst 16.687 x 39.843-R	\$ 71.00
BRBHB24F	Hanger Bar 22.25w x .438 dia.	\$ 122.00
BRBHB30F	Hanger Bar 28.25w x .438 dia.	\$ 98.00
BRBHB36F	Hanger Bar 34.25wx.438 dia.	\$ 98.00
BRBP	Rubber Pad- 35.25w x 11d	\$ 65.00
BRBP3409	1/8" x 8.875" x 33 7/8" Long / WearWell #391	\$ 73.00
BRBWD	Chrome Plate Brw Box Wire Divdr 9.625 x 1.5	\$ 10.00
BRDSSTRUT-36	36" Bumper Rack Strut	\$ 60.00
BRS3011	Div Browser Shelf 30w x 12d	\$ 151.00
BRS3011A	Div Browser Shelf Asm 30wx12d	\$ 279.00
BRS3608	Div Browser Shelf 36w x 09d	\$ 176.00
BRS3608A	Div Browser Shelf 36wx09d	\$ 279.00
BRS3611	Div Browser Shelf 36w x 12d	\$ 151.00
BRS3611A	Div Browser Shelf Asm 36wx12d	\$ 279.00
BRSDIV08	Browser Shelf Divider 11d	\$ 4.00
BRSDIV11	Browser Shelf Divider 11d	\$ 5.00
BRU-72	BumperRackUpright 72"hx18"d	\$ 230.00
BS6	Book Sup 4.56wx06h NoCork/Mag	\$ 8.00
BS9	Book Sup 4.56wx09h NoCork/Mag	\$ 10.00
BSFL3610	Buckstaff Flat Shelf 35.063wx09d	\$ 62.00
BSFL3612	Buckstaff Flat Shelf 35.063wx11d	\$ 53.00
BSM12	Book Supprt Magnetic 4.56wx12h	\$ 24.00
BSM6	Book Sup Magnetic 4.563w x 06h	\$ 8.00
BSM9	Book Sup Magnetic 4.563w x 09h	\$ 10.00
BSML7.5	Estey Med Textured Spc Bk Sup Magnetic 4.5w x 4d x 7.5h	\$ 14.00
BSN10	Estey Book Sup Non-Skid 4.56w x 10h	\$ 20.00
BSN12	Book Supprt Non-Skid 4.56wx12h	\$ 24.00
BSN6	Book Sup Non Skid 4.563w x 06h	\$ 8.00
BSN9	Book Sup Non Skid 4.563w x 09h	\$ 10.00
BSN9NC	Datum Gray Mist Book Sup Nat Cork 4.563w x 09h	\$ 10.00
BSWBS	Chrome Plate Special Wire Bk Support	\$ 5.00
BWCTB12L	Birchwood 12" Light Bar Bracket Left	\$ 22.00
BWCTB12R	Birchwood 12" Right Bar Bracket Left	\$ 22.00
BWLB-36I	Birchwood Light Bar Intrm	\$ 81.00
BWLB-36IL	Birchwood Light Bar Intrm Left	\$ 81.00
BWLB-36IR	Birchwood Light Bar Intrm Right	\$ 81.00
BWLB-36S	Birchwood Light Bar Starter	\$ 81.00
CBFD30LFA	Cab F/D-1 Fr/L Asm 30wx17dx15h	\$ 1,314.00

TOTAL•LIBRARY

INTERIORS

Catalog No	Part Description	Price
CBFD36L2FA	Cab F/D-2 Fr/L Asm 36wx17dx15h	\$ 1,314.00
CBFD36LFA	EstMedText Cab F/D-1 Fr/L Asm 36wx17dx15h	\$ 1,314.00
CBS30	Datum Gray Mist Ofst Ctr Bckstp 30wx3.281-Lrge	\$ 28.00
CBS36	Ofst Ctr Bckstp 36wx3.281-Lrge	\$ 28.00
CBSS24	Ofst Ctr Bckstp 24wx2h-Small	\$ 17.00
CBSS30	Ofst Ctr Bckstp 30wx2h-Small	\$ 14.00
CBSS35	Ofst Ctr Bckstp 35w x 2h-Small	\$ 20.00
CBSS36	Ofst Ctr Bckstp 36wx2h-Small	\$ 14.00
CBSS42	Ofst Ctr Bckstp 42wx2h-Small	\$ 25.00
CDD-1	CD-Divider 4.3875w x 4.437h	\$ 29.00
CDIN	CD-Insert 4.968wx14.28dx.281h	\$ 28.00
CDP2-8724	Datum Gray Mist 2"DF CmpEndPnl 24.375wx86.704h	\$ 491.00
CDP2-8724A	2"DF Cmp EP Asm24.375wx86.704h	\$ 492.00
CDP2-8824	Datum Gray Mist 2"DF CmpEndPnl 24.375wx87.704h	\$ 486.00
CDP2-8824A	2"DF Cmp EP Asm24.375wx87.704h	\$ 487.00
CDP2-9024	Datum Gray Mist 2"DFCmpEndPnl24.375wx89.704h	\$ 482.00
CDP2-9024A	2"DFCmpEdPnlAsm24.375wx89.704h	\$ 483.00
CDP2-9332	Datum Gray Mist 2"DFCmpEndPnl32.375wx92.704h	\$ 555.00
CDP2-9332A	2"DF Cmp EP Asm32.375wx92.704h	\$ 557.00
CDP2-9338	Datum Gray Mist 2"DFCmpEndPnl38.375wx92.704h	\$ 689.00
CDP2-9338A	2"df Cmp EP Asm38.375wx92.704h	\$ 690.00
CDP2-9524	Datum Grey Mist 2"DF CmpEndPnl 24.375wx94.704h	\$ 598.00
CDP2-9524A	Datum Grey Mist 2"DF Cmp EP Asm24.375wx94.704h	\$ 600.00
CDP2-9538	Datum Grey Mist 2"DF CmpEndPnl 38.375wx94.704h	\$ 614.00
CDP2-9538A	Datum Gray Mist	\$ 615.00
CFFP2-4512	Estey 2"WFCmrFilFrtPnl 23.25wx45.5	\$ 122.00
CFFP2-6612	2"WFCmrFilFrtPnl 23.25wx66.5	\$ 130.00
CFFP2-7812	2"WF CmrFilFrtPnl 23.25wx78.5	\$ 133.00
CFFP2-9010	2"WFCmrFilFrtPnl 19.25wx90.5h	\$ 130.00
CFFP2-9012	2"WF CmrFilFrtPnl23.25wx90.5h	\$ 147.00
CFFP4212	Cmr Fil Frt Panl 23.75wx42.5h	\$ 112.00
CFFP4512	Cmr Fil Frt Panl 23.75wx45.5h	\$ 112.00
CFFP4812	Cmr Fil Frt Panl 23.75wx48.5h	\$ 143.00
CFFP5408S	Soft White Cmr Fil Frt Panl 15.25wx54h Spc	\$ 244.00
CFFP5410	Cmr Fil Frt Panl 19.75wx54.5h	\$ 127.00
CFFP5412	Estey Cmr Fil Frt Panl 25.75wx54.5h	\$ 127.00
CFFP6610	Cmr Fil Frt Panl 19.75wx66.5h	\$ 130.00
CFFP6611	WF Cmr Fil Frt Pnl 21.75x66.5	\$ 143.00
CFFP6612	Estey Cmr Fil Frt Panl 23.75wx66.5h	\$ 143.00
CFFP7810	Cmr Fil Frt Panl 19.75wx78.5h	\$ 143.00
CFFP7812	Estey Cmr Fil Frt Panl 23.75wx78.5h	\$ 153.00
CFFP7816	Estey Grey Med Textured CmrFilFrtPanl 31.75wx78.5h	\$ 209.00
CFFP8012	Cmr Fil Frt Panl 25.75wx80.5h	\$ 151.00
CFFP8408	Cmr Fil Frt Panl 15.75wx84.5h	\$ 125.00
CFFP8410	Cmr Fil Frt Panl 19.75wx84.5h	\$ 125.00
CFFP8413	Yellow Cmr Fil Frt Panl 25.75wx84.5h	\$ 188.00
CFFP8414	Textred Cmr Fil Frt Pnl 27.75wx84.5h	\$ 200.00
CFFP9012	Cmr Fil Frt Panl 23.75wx90.5h	\$ 183.00
CFFP9016	Cmr Fil Frt Panl 31.75wx90.5h	\$ 262.00
CFSP2-10012	2"WF CmrFilSdPnl 13.1875x100.5	\$ 119.00
CFSP2-3011	Estey 2"WF CmrFilSdPnl12.1875x30.5	\$ 79.00
CFSP2-4210	Estey Med Textured 2"WFCmrFilSdePnl 11.1875x42.5	\$ 76.00
CFSP2-4212	2"WFCmrFilSdePnl 13.1875x42.5	\$ 85.00
CFSP2-4224	Soft White 2"WFCmrFISdPnl 25.1875x42.5	\$ 94.00
CFSP2-4229	Soft White 2"WFCmrFISdPnl 30.1875x42.5	\$ 107.00
CFSP2-4511	2"WF CmrFilSdPnl12.1875x45.5	\$ 85.00

TOTAL•LIBRARY

INTERIORS

Catalog No	Part Description	Price
CFSP2-4512	Estey 2"WF CmrFilSdPnl13.1875x45.5	\$ 85.00
CFSP2-4811	2"WF CmrFilSdPnl12.1875x48.5	\$ 111.00
CFSP2-5412	2"WFCmrFISdPnl 13.1872x54.5	\$ 103.00
CFSP2-6010	2"WFCmrFISdPnl 11.1872x60.5	\$ 144.00
CFSP2-6012	2"WFCmrFISdPnl 13.1872x60.5	\$ 144.00
CFSP2-6610	2"WFCmrFilSdePnl 11.1875x66.5	\$ 136.00
CFSP2-6612	2"WFCmrFilSdePnl 13.1875x66.5	\$ 149.00
CFSP2-7210	Estey 2"WFCmrFISdPnl 11.1875x72.5	\$ 146.00
CFSP2-7211	2"WF CmrFilSdPnl 12.1875x72.5	\$ 127.00
CFSP2-7808	2" WF CmrFISdPnl 9.1875x78.5	\$ 141.00
CFSP2-7809	Estey 2"WFCmrFISdPnl 10.1875x78.5	\$ 139.00
CFSP2-7810	2"WFCmrFISdPnl 11.1875x78.5	\$ 149.00
CFSP2-7812	2"WFCmrFISdPnl 13.1875x78.5	\$ 158.00
CFSP2-7816	2"WF CmrFilSdPnl17.1875x78.5	\$ 179.00
CFSP2-8408	2"WF CmrFISdPnl 9.1875x84.5	\$ 153.00
CFSP2-8409	Soft White 2"WF CmrFilAdPnl 10.1875x84.5	\$ 139.00
CFSP2-8410	2"WF CmrFilAdPnl 10.1875x84.5	\$ 153.00
CFSP2-8411	Estey 2"WF CmrFilSdPnl12.1875x84.5	\$ 153.00
CFSP2-8412	2"WFCmrFilSdePnl 13.1875x84.5	\$ 165.00
CFSP2-9008	2"WF CmrFilSdPnl 11.87dx90.5h	\$ 113.00
CFSP2-9010	2"WFCmrFilAsm12.25x12.25x90.5	\$ 158.00
CFSP2-9011	Estey 2"WFCmrFilSdPnl 12.1875x90.5	\$ 160.00
CFSP2-9012	2"WF CmrFilSdPnl 13.1875x90.5	\$ 166.00
CFSP2-9013	2"WF CmrFilSdPnl 14.1875x90.5	\$ 208.00
CFSP3012	Cmr Fil Sde Panl 13.87dx30.5h	\$ 81.00
CFSP3610	WF CmrFilSdPnl 11.88x36.5	\$ 84.00
CFSP3912	EstMedText WF Cmr Fil Sd Pnl 13.875x39.5	\$ 85.00
CFSP4010	Estey WF CmrFilSdPnl 12.88x40.5	\$ 85.00
CFSP4012	WF CmrFilSdPnl 13.88x40.5	\$ 85.00
CFSP4210	Cmr Fil Sde Panl 11.87dx42.5h	\$ 76.00
CFSP4211	Estey Cmr Fil Sde Pnl 12.875dx42.5h	\$ 79.00
CFSP4212	Cmr Fil Sde Panl 13.87dx42.5h	\$ 85.00
CFSP4512	Cmr Fil Sde Panl 13.87dx45.5h	\$ 85.00
CFSP4513	Estey Cmr Fil Sde Panl 14.875dx45.5	\$ 91.00
CFSP4812	Cmr Fil Sde Panl 13.87dx48.5h	\$ 85.00
CFSP4815	Cmr Fil Sde Panl 16.87dx48.5h	\$ 151.00
CFSP5412	Cmr Fil Sde Panl 13.87dx54.5h	\$ 138.00
CFSP6010	Cmr Fil Sde Panl 09.87dx60.5h	\$ 139.00
CFSP6011	WF Cmr Fil Sd Pnl 12.87x60.5	\$ 143.00
CFSP6012	WF Cmr Fil Sd Pnl 13.87x60.5	\$ 143.00
CFSP6112	PSI Pewter WF Cmr Fil Sd Pnl 13.875x61.5	\$ 148.00
CFSP6212	Cmr Fil Sde Panl 13.87dx62.5h	\$ 149.00
CFSP6608	Cmr Fil Sde Panl 9.875dx66.5h	\$ 127.00
CFSP6609	Cmr Fil Sde Panl 10.87dx66.5h	\$ 136.00
CFSP6610	Cmr Fil Sde Panl 11.87dx66.5h	\$ 136.00
CFSP6611	Cmr Fil Sde Panl 12.87dx66.5h	\$ 139.00
CFSP6612	Cmr Fil Sde Panl 13.87dx66.5h	\$ 149.00
CFSP6613	Estey Cmr Fil Sde Panl 14.87dx66.5h	\$ 150.00
CFSP6614	Cmr Fil Sde Panl 15.87dx66.5h	\$ 158.00
CFSP6615	Cmr Fil Sde Panl 16.87dx66.5h	\$ 177.00
CFSP6616	Cmr Fil Sde Panl 17.87dx66.5h	\$ 125.00
CFSP6618S	Soft White Spc Cmr Fil Sde Panl 17.125dx66.5h	\$ 155.00
CFSP6620S	Spc Cmr Fil Sde Panl 19.125dx66.5h	\$ 164.00
CFSP6815	WF Cmr Fil Sd Pnl 16.875d x 68.5h	\$ 177.00
CFSP7012	PSI Pewter WF Cmr Fil Sd Pnl 13.875x70.5	\$ 162.00
CFSP7209	Cmr Fil Sde Panl 10.87dx72.5h	\$ 141.00

TOTAL•LIBRARY

INTERIORS

Catalog No	Part Description	Price
CFSP7210	Cmr Fil Sde Panl 11.87dx72.5h	\$ 146.00
CFSP7211	WF Cmr Fil Frt Pnl 21.75x72.5	\$ 127.00
CFSP7212	Estey Cmr Fil Sde Panl 13.87dx72.5h	\$ 158.00
CFSP7213	Cmr Fil Sde Pnl 14.875dx72.5h	\$ 160.00
CFSP7214	Cmr Fil Sde Panl 15.875dx72.5h	\$ 165.00
CFSP7215	Cmr Fil Sde Panl 16.875dx72.5h	\$ 165.00
CFSP7808	Cmr Fil Sde Panl 9.875dx78.5h	\$ 56.00
CFSP7809	Cmr Fil Sde Panl 10.87dx78.5h	\$ 139.00
CFSP7810	Cmr Fil Sde Panl 11.87dx78.5h	\$ 149.00
CFSP7811	WF Cmr Fil Sd Pnl 12.87x78.5	\$ 158.00
CFSP7812	Cmr Fil Sde Panl 13.87dx78.5h	\$ 158.00
CFSP7816	Estey Grey Med Textured Cmr Fil Sde Panl 18.75dx78.5h	\$ 179.00
CFSP8213	Estey Med Textured Cmr Fil Sde Panl 14.875dx82.5h	\$ 169.00
CFSP8410	Cmr Fil Sde Panl 11.87dx84.5h	\$ 153.00
CFSP8411	Cmr Fil Sde Pnl 12.875dx84.5h	\$ 153.00
CFSP8412	Cmr Fil Sde Panl 13.87dx84.5h	\$ 165.00
CFSP8413	Cmr Fil Sde Panl 14.87dx84.5h	\$ 166.00
CFSP8414	LDA Cmr Fil Sde Panl 15.87dx84.5h	\$ 176.00
CFSP8417	WF Cmr Fil Sd Pnl 18.875d x 84.5h	\$ 196.00
CFSP9010	Cmr Fil Sde Panl 11.87dx90.5h	\$ 158.00
CFSP9011	Cmr Fil Sde Panl 12.87dx90.5h	\$ 166.00
CFSP9012	Cmr Fil Sde Panl 13.87dx90.5h	\$ 166.00
CFSP9015	Cmr Fil Sde Panl 16.87dx90.5h	\$ 186.00
CFTD08	Cmrn Fillr Top 17.75wx10.875d	\$ 47.00
CFTD0809S	Soft White Cmr Fil Top 17.25wx11.625d Spc	\$ 379.00
CFTD10	Cmrn Fillr Top 21.75wx12.875d	\$ 53.00
CFTD11	Cmr Fil Top 23.75w x 13.875d	\$ 77.00
CFTD12	Cmrn Fillr Top 25.75wx14.875d	\$ 79.00
CFTD1213	Cmrn Fillr Top 25.75wx15.875d	\$ 62.00
CFTD13	Yellow Cmr FilTop 27.75w x 15.875d	\$ 86.00
CFTD16	Cmrn Fillr Top 33.75wx18.875d	\$ 234.00
CFTD1610	Estey Grey Med Textured Cmrn Fillr Top 33.75wx12.875d	\$ 62.00
CFTD2-10	2"WF CmrFilTop 21.250wx12.125	\$ 53.00
CFTD2-1012	2"WF CmrFilTop 21.25wx14.125d	\$ 75.00
CFTD2-12	Estey 2"WF CmrFilTop 25.25wx14.125	\$ 60.00
CFTD2-1210	2"WF CmrFilTop 25.25wx12.125d	\$ 75.00
CFTS08	Corner Fillr Top 10.75wx10.75d	\$ 56.00
CFTS0812	Corner Fillr Top 10.75wx14.75d	\$ 60.00
CFTS09	Corner Fillr Top 11.75wx11.75d	\$ 44.00
CFTS10	Corner Fillr Top 12.75wx12.75d	\$ 62.00
CFTS1016	Estey Grey Med Textured Corner Fillr Top 12.75wx18.75d	\$ 72.00
CFTS1020S	Spc Corner Fillr Top 12.75wx20d	\$ 308.00
CFTS11	Estey Corner Fillr Top 13.75wx13.75d	\$ 48.00
CFTS1114	Cmr Fil Top 13.75w x 16.75d	\$ 65.00
CFTS12	Corner Fillr Top 14.75wx14.75d	\$ 41.00
CFTS1214	WF CmrFilTop 14.75wx16.75	\$ 66.00
CFTS1215	WF CmrFilTop 14.75w x 17.75	\$ 75.00
CFTS1218S	Soft White Spc Corner Fillr Top 14.75wx18d	\$ 313.00
CFTS13	Corner Fillr Top 15.75wx15.75d	\$ 58.00
CFTS1315	WF CmrFilTop 15.75w x 17.75	\$ 75.00
CFTS1318	Cmr Fil Top 15.75w x 20.75d	\$ 79.00
CFTS14	LDA Corner Fillr Top 16.75wx16.75d	\$ 53.00
CFTS15	Corner Fillr Top 17.8w x 17.8d	\$ 60.00
CFTS16	Corner Fillr Top 18.75wx18.75d	\$ 58.00
CFTS17	Corner Fillr Top 19.75wx19.75d	\$ 57.00
CFTS2-08	2"WF CmrFilTop 10.75x10.75	\$ 56.00

TOTAL•LIBRARY

INTERIORS

Catalog No	Part Description	Price
CFTS2-09	2"WF Cmr Fil Top 11.25x11.25	\$ 44.00
CFTS2-0912	Estey 2"WF Cmr Fil Top 11.25x14.25	\$ 66.00
CFTS2-10	2"WF Cmr Fil Top 12.25x12.25	\$ 62.00
CFTS2-1012	Estey 2"WF Cmr Fil Top 12.25x14.25	\$ 70.00
CFTS2-1015	2"WFSpcCmrFilTop 12.25x17.25	\$ 86.00
CFTS2-11	2"WF Cmr Fil Top 13.25x13.25	\$ 48.00
CFTS2-12	2"WF Cmr Fil Top 14.25x14.25	\$ 41.00
CFTS2-13	2"WF Cmr Fil Top 15.25x15.25	\$ 58.00
CFTS2-16	2"WF Cmr Fil Top 18.25x18.25	\$ 58.00
CFTS2-24	Soft White2"WF Cmr Fil Top 26.25x26.25	\$ 358.00
CFTS2-2429	Soft White2"WF Cmr Fil Top 26.25x31.25	\$ 370.00
CFW2-10012	2"WFCmrFilw/Ofst 14x1.5x100.5	\$ 290.00
CFW2-3011	Estey 2"WFCmrFilw/Ofst 11x1.5x30.5	\$ 143.00
CFW2-4210	Estey Med Textured 2"WFCmrFilw/Ofst 14x1.5x42.5	\$ 157.00
CFW2-4212	2"WFCmrFilw/Ofst 14x1.5x42.5	\$ 155.00
CFW2-4224	Soft White 2"WFCmrFilw/Ofst 26x1.5x42.5	\$ 338.00
CFW2-4511	2"WFCmrFilw/Ofst 11x1.5x90.5	\$ 172.00
CFW2-4512	2"WFCmrFil w/Ofst12x1.5x90.5	\$ 176.00
CFW2-4811	2"WFCmrFilw/Ofst 11x1.5x48.5	\$ 165.00
CFW2-5412	2"WF CmrFilw/Ofst 14x1.5x54.5	\$ 176.00
CFW2-6010	2"WF CmrFilw/Ofst 12x1.5x60.5	\$ 185.00
CFW2-6012	2"WF CmrFilw/Ofst 14x1.5x60.5	\$ 191.00
CFW2-6610	2"WFCmrFilw/Ofst 12x1.5x66.5	\$ 177.00
CFW2-6612	2"WFCmrFilw/Ofst 14x1.5x66.5	\$ 191.00
CFW2-7210	Estey 2"WFCmrFilw/Ofst 12x1.5x72.5	\$ 205.00
CFW2-7211	Soft White 2"WFCmrFilw/Ofst 13x1.5x72.5	\$ 204.00
CFW2-7808	2"WFCmrFil w/Ofst 10x1.5x78.5	\$ 184.00
CFW2-7810	2"WFCmrFilw/Ofst 12x1.5x78.5	\$ 196.00
CFW2-7811	2"WFCmrFilw/Ofst 13x1.5x78.5	\$ 201.00
CFW2-7812	2"WF CmrFil w/Ofst14x1.5x78.5	\$ 206.00
CFW2-7816	2"WFCmrFilw/Ofst 18x1.5x78.5	\$ 221.00
CFW2-8408	2"WF CmrFil w/Ofst08x1.5x84.5	\$ 201.00
CFW2-8409	Soft White 2"WFCmrFilw/Ofst 11x1.5x84.5	\$ 195.00
CFW2-8410	2"WFCmrFilw/Ofst 12x1.5x84.5	\$ 204.00
CFW2-8411	Estey 2"WFCmrFilw/Ofst 12x1.5x84.5	\$ 205.00
CFW2-8412	Estey 2"WFCmrFilw/Ofst 14x1.5x84.5	\$ 215.00
CFW2-9008	2"WFCmrFilw/Ofst10.75x1.5x90.5	\$ 209.00
CFW2-9010	2"WFCmrFilw/Ofst 12x1.5x90.5	\$ 209.00
CFW2-9011	Estey 2"WFCmrFil w/Ofst12x1.5x90.5	\$ 231.00
CFW2-9012	2"WFCmrFilw/Ofst 14x1.5x90.5	\$ 219.00
CFW2-9013	2"WFCmrFilw/Ofst 15x1.5x90.5	\$ 275.00
CFW2-9015	2"WF CmrFil w/Ofst17x1.5x90.5	\$ 253.00
CFW3012	Cmr Fil w/ofst 14.75x1.5x30.5	\$ 136.00
CFW3610	WFCmrFilw/Ofst 12.75x1.5x36.5	\$ 146.00
CFW3912	EstMedText Cmr Fil w.ofst 14.75x1.5x39.5	\$ 139.00
CFW4010	Estey WFCmrFilw/Ofst 12.75x1.5x40.5	\$ 155.00
CFW4012	WFCmrFilw/Ofst 14.75x1.5x40.5	\$ 155.00
CFW4210	Cmr Fil w/ofst 12.75x1.5x42.5	\$ 136.00
CFW4211	Estey Cmr Fil w/Ofst 13.75x1.5x42.5	\$ 127.00
CFW4212	Cmr Fil w/ofst 14.75x1.5x42.5	\$ 155.00
CFW4512	Cmr Fil w/ofst 14.75x1.5x45.5	\$ 176.00
CFW4513	Estey Cmr Fil w/ofst 15.75x1.5x45.5	\$ 143.00
CFW4812	Cmr Fil w/ofst 14.75x1.5x48.5	\$ 176.00
CFW4815	Cmr Fil w/ofst 17.75x1.5x48.5	\$ 176.00
CFW5409S	Soft White Cmr Fil w/ofst 11.5x1.5x54 Spc	\$ 428.00
CFW5410	Cmr Fil w/ofst 12.75x1.5x54.5	\$ 176.00

TOTAL•LIBRARY

INTERIORS

Catalog No	Part Description	Price
CFW5412	Estey Cmr Fil w/ofst 14.75x1.5x54.5	\$ 176.00
CFW6010	Cmr Fil w/ofst 12.75x1.5x60.5	\$ 185.00
CFW6011	Cmr Fil w/ofst 13.75x1.5x60.5	\$ 195.00
CFW6012	Cmr Fil w/ofst 14.75x1.5x60.5	\$ 191.00
CFW6112	PSI Pewter Cmr Fil w/ofst 14.75x1.5x61.5	\$ 193.00
CFW6212	Cmr Fil w/ofst 14.75x1.5x62.5	\$ 193.00
CFW6608	Cmr Fil w/Ofst 10.75x1.5x66.5	\$ 183.00
CFW6609	Cmr Fil w/ofst 11.75x1.5x66.5	\$ 200.00
CFW6610	Cmr Fil w/ofst 12.75x1.5x66.5	\$ 177.00
CFW6611	Cmr Fil w/ofst 13.75x1.5x66.5	\$ 195.00
CFW6612	Cmr Fil w/ofst 14.75x1.5x66.5	\$ 191.00
CFW6613	Estey Cmr Fil w/ofst 15.75x1.5x66.5	\$ 193.00
CFW6614	Cmr Fil w/ofst 16.75x1.5x66.5	\$ 193.00
CFW6615	Cmr Fil w/ofst 17.75x1.5x66.5	\$ 193.00
CFW6616	Cmr Fil w/ofst 18.75x1.5x66.5	\$ 125.00
CFW6815	Cmr Fil W/ofst 17.75x1.5x68.5	\$ 293.00
CFW7012	PSI Pewter Cmr Fil w/ofst 14.75x1.5x70.5	\$ 206.00
CFW7209	Cmr Fil w/ofst 11.75x1.5x72.5	\$ 207.00
CFW7210	Cmr Fil W/ofst 12.75x1.5x72.5	\$ 205.00
CFW7211	Soft White Cmr Fil w/Ofst 13.75x1.5x72.5	\$ 204.00
CFW7212	Estey Cmr Fil w/ofst 14.75x1.5x72.5	\$ 206.00
CFW7213	Cmr Fil w/ofst 15.75x1.5x72.5	\$ 211.00
CFW7215	Cmr Fil w/Ofst 17.75x1.5x72.5	\$ 220.00
CFW7808	Cmr Fil w/Ofst 10.75x1.5x78.5	\$ 205.00
CFW7809	Cmr Fil w/ofst 11.75x1.5x78.5	\$ 188.00
CFW7810	Cmr Fil w/ofst 12.75x1.5x78.5	\$ 196.00
CFW7811	Cmr Fil w/Ofst 13.75x1.5x78.5	\$ 201.00
CFW7812	Cmr Fil w/ofst 14.75x1.5x78.5	\$ 206.00
CFW7813	Cmr Fil W/ofst 15.75x1.5x78.5	\$ 211.00
CFW7816	Estey Grey Med Textured Cmr Fil w/ofst 18.75x1.5x78.5	\$ 221.00
CFW8012	Cmr Fil w/Ofst 14.25x1.5x80.5	\$ 219.00
CFW8213	Estey Med Textured Cmr Fil W/ofst 15.75x1.5x82.5	\$ 219.00
CFW8408	Cmr Fil w/ofst 10.75x1.5x84.5	\$ 201.00
CFW8410	Cmr Fil w/ofst 12.75x1.5x84.5	\$ 204.00
CFW8411	Cmr Fil w/Ofst 13.75x1.5x84.5	\$ 205.00
CFW8412	Estey Cmr Fil w/ofst 14.75x1.5x84.5	\$ 215.00
CFW8413	Cmr Fil W/ofst 15.75x1.5x84.5	\$ 219.00
CFW8414	LDA Cmr Fil w/Ofst 16.75x1.5x84.5	\$ 224.00
CFW8417	Cmr Fil W/ofst 19.75x1.5x84.5	\$ 244.00
CFW9010	Cmr Fil w/ofst 12.75x1.5x90.5	\$ 209.00
CFW9011	Cmr Fil w/ofst 13.75x1.5x90.5	\$ 219.00
CFW9012	Cmr Fil w/ofst 14.75x1.5x90.5	\$ 219.00
CFW9016	Cmr Fil w/ofst 18.75x1.5x90.5	\$ 285.00
CH	Media Cart Handle	\$ 71.00
CH-5	Media Cart Handle-S	\$ 100.00
CIBS3512	Crimson Cooper Int Bck Shlf 34.8125wx11d	\$ 50.00
CLH	Continious Lbl Holder 35wx.75h	\$ 8.00
CRFT24	Book Cart Foot 3w x 24d	\$ 215.00
CRFT-24I	Intm Bk Crt Ft Asm 3w x 24d	\$ 215.00
CRFT26	Bk Crt Ft Asm 3w x 26d	\$ 215.00
CRKS	Cork Strip w/Adhesive 1 Side	\$ 7.00
CS1807	y White Cassette Shelf 17.375w x 06d	\$ 68.00
CS1808	Cassette Shelf 17.375w x 07d	\$ 75.00
CS2208	Cassette Shelf 21.375w x 07d	\$ 75.00
CS2407	Cassette Shelf 23.375w x 06d	\$ 56.00
CS2408	Cassette Shelf 23.375w x 07d	\$ 62.00

TOTAL•LIBRARY

INTERIORS

Catalog No	Part Description	Price
CS3007	Cassette Shelf 29.375w x 06d	\$ 45.00
CS3008	Cassette Shelf 29.375w x 07d	\$ 50.00
CS3607	Cassette Shelf 35.375w x 06d	\$ 45.00
CS3608	Cassette Shelf 35.375w x 07d	\$ 50.00
CS4208	Cassette Shelf 41.375w x 07d	\$ 100.00
CS4209	Cassette Shelf 41.375w x 08d	\$ 100.00
CSA	Counter Support Angle	\$ 2.00
CSAP	- Counter Support Angle	\$ 2.00
CSP2-9512AL	Datum Grey Mist 2"SFCmpEP Asm 13.250x94.704 LH	\$ 370.00
CSP2-9512AR	Datum Grey Mist 2"SFCmpEP Asm 13.250x94.704 RH	\$ 370.00
CSP2-9512L	Datum Grey Mist 2"SFCmpEndPnl 13.250x94.704 LH	\$ 369.00
CSP2-9512R	Datum Grey Mist 2"SFCmpEndPnl 13.250x94.704 RH	\$ 369.00
CTD2422	DF Canopy Top Assm 24w x 22.5d	\$ 118.00
CTD2424	DF Canopy Top Assm 24w x 24.5d	\$ 119.00
CTD2432	DF Canopy Top Assm 24w x 32.5d	\$ 190.00
CTD2438	Datum Grey Mist DF Canopy Top Asm 24wx38.5d	\$ 250.00
CTD3020	DF Canopy Top Assm 30w x 20.5d	\$ 85.00
CTD3024	DF Canopy Top Assm 30w x 24.5d	\$ 95.00
CTD3026	DF Canopy Top Assm 30w x 26.5d	\$ 120.00
CTD3030	DF Canopy Top Assm 30w x 30.5d	\$ 153.00
CTD3038	Datum Gray Mist DF Canopy Top Asm 30wx38.5d	\$ 200.00
CTD3616	DF Canopy Top Assm 36w x 16.5d	\$ 84.00
CTD3618	DF Canopy Top Assm 36w x 18.5d	\$ 91.00
CTD3620	DF Canopy Top Assm 36w x 20.5d	\$ 85.00
CTD3622	DF Canopy Top Assm 36wx22.5d	\$ 95.00
CTD3624	DF Canopy Top Assm 36w x 24.5d	\$ 95.00
CTD3626	DF Canopy Top Assm 36w x 26.5d	\$ 120.00
CTD3628	DF Canopy Top Assm 36w x 28.5d	\$ 147.00
CTD3630	DF Canopy Top Assm 36w x 30.5d	\$ 153.00
CTD3632	DF Canopy Top Assm 36w x 32.5d	\$ 152.00
CTD3636	DF Canopy Top Assm 36wx36.5d	\$ 160.00
CTD3638	Datum Gray Mist DF Canopy Top Asm 36wx38.5d	\$ 200.00
CTDW3620	DF Cnpy Top-WBS-36w x 20.5d	\$ 133.00
CTDW3624	DF Cnpy Top-WBS-36w x 24.5d	\$ 176.00
CTIB07S	07"Pair SF HPL Top Brkt Asm	\$ 16.00
CTIB08S	08" Pair SF HPL Top Brkt Asm	\$ 15.00
CTIB09S	09"Pair SF HPL Top Brkt Asm	\$ 17.00
CTIB10S	10" Pair SF HPL Top Brkt Asm	\$ 13.00
CTIB11S	11" Pair SF HPL Top Brkt Asm	\$ 15.00
CTIB12S	12" Pair SF HPL Top Brkt Asm	\$ 15.00
CTIB13S	13" Pair SF HPL Top Brkt Asm	\$ 22.00
CTIB16S	16" Pair SF HPL Top Brkt Asm	\$ 27.00
CTIB18S	18" Pair SF HPL Top Brkt Asm	\$ 30.00
CTIB19S	Datum Gray Mist 19" Pair SF HPL Top Brkt Asm	\$ 30.00
CTS2-2409	2" SF Canopy Top Assm 36wx09d	\$ 65.00
CTS2-2410	2"SF Canopy Top Asm 24 x 10	\$ 62.00
CTS2-2412	2" SF Canopy Top Asm 24 x 12	\$ 68.00
CTS2-2612	Estey 2" SF Canopy Top Asm 26 x 12	\$ 79.00
CTS2-3008	2"SF Canopy Top Asm 30 x 08	\$ 50.00
CTS2-3009	2" SF Canopy Top Assm 30wx09d	\$ 52.00
CTS2-3010	2"SF Canopy Top Asm 30 x 10	\$ 50.00
CTS2-3012	2" SF Canopy Top Asm 30 x 12	\$ 53.00
CTS2-3014	Datum Gray Mist 2" SF Canopy Top Asm 30 x 14	\$ 75.00
CTS2-3212	Estey 2"SF Cnpy Top Asm 32wx13.688d	\$ 79.00
CTS2-3312	2" SF Canopy Top Asm 33 x 12	\$ 79.00
CTS2-3412	2" SF Cnpy Top Asm 34wx13.688d	\$ 79.00

TOTAL•LIBRARY

INTERIORS

Catalog No	Part Description	Price
CTS2-3512	Estey 2" SF Canopy Top Asm 35 x 12	\$ 79.00
CTS2-3608	2"SF Canopy Top Asm 36 x 08	\$ 50.00
CTS2-3609	Estey 2" SF Canopy Top Assm 36wx09d	\$ 52.00
CTS2-3610	2"SF Canopy Top Asm 36 x 10	\$ 50.00
CTS2-3611	Estey 2" SF Cnpy Top Asm 36w x 10d	\$ 53.00
CTS2-3612	2" SF Canopy Top Asm 36 x 12	\$ 53.00
CTS2-3614	Datum Gray Mist 2" SF Canopy Top Asm 36 x 14	\$ 75.00
CTS2-3616	Estey 2" SF Cnpy Top Asm 36wx17.688d	\$ 77.00
CTS2-3618	2" SF Cnpy Top Asm 36wx19.688d	\$ 84.00
CTS2410	SF Canopy Top Assm 24wx11.688d	\$ 62.00
CTS2412	SF Canopy Top Assm 24wx13.688d	\$ 68.00
CTS2416	SF Canopy Top Assm 24wx17.688d	\$ 90.00
CTS3008	SF Canopy Top Assm 30wx09.688d	\$ 50.00
CTS3009	Estey Arctic White SF Canopy Top Assm 30wx10.688d	\$ 52.00
CTS3010	SF Canopy Top Assm 30wx11.688d	\$ 50.00
CTS3011	SF Canopy Top Assm 30wx12.688d	\$ 53.00
CTS3012	SF Canopy Top Assm 30wx13.688d	\$ 54.00
CTS3016	SF Canopy Top Assm 30wx17.688d	\$ 77.00
CTS3511	SDPL Taupe SF Canopy Top Assm 35wx12.688d	\$ 72.00
CTS3608	SF Canopy Top Assm 36wx09.688d	\$ 50.00
CTS3609	SF Canopy Top Assm 36wx10.688d	\$ 52.00
CTS3610	SF Canopy Top Assm 36wx11.688d	\$ 50.00
CTS3611	SF Canopy Top Assm 36wx12.688d	\$ 53.00
CTS3612	SF Canopy Top Assm 36wx13.688d	\$ 54.00
CTS3613	SF Canopy Top Assm 36wx14.688d	\$ 66.00
CTS3614	SF Canopy Top Assm 36wx15.688d	\$ 70.00
CTS3615	SF Canopy Top Assm 36wx16.688d	\$ 75.00
CTS3616	SF Canopy Top Assm 36wx17.688d	\$ 77.00
CTS3618	Estey SF Canopy Top Assm 36wx19.688d	\$ 84.00
CTSW3610	SF Cnpy Top-WBS-36w x 11.688d	\$ 81.00
CTSW3612	SF Cnpy Top-WBS-36w x 13.688d	\$ 87.00
CW3636	Kingston Frontenac WhiteBook Cart Weld Frame 36w x 36h	\$ 252.00
CW4236	Book Cart Weld Frame 36w x 42h	\$ 252.00
CW4536	Book Cart Weld Frame 36w x 45h	\$ 258.00
CW4836	Book Cart Weld Frame 36w x 48h	\$ 262.00
CW5436	Book Cart Weld Frame 36w x 54h	\$ 265.00
CW6036	Book Cart Weld Frame 36w x 60h	\$ 268.00
CW6636	Book Cart Weld Frame 36w x 66h	\$ 270.00
DAD636	Estey DF Display Shlf Unit 36wx66.5h	\$ 1,326.00
DAIBS2412	DS Adj Intgl Back/Shelf 23.375wx11d	\$ 78.00
DAIBS2412A	DS Adj Intgl Back/Shelf Asm 23.375wx11d	\$ 168.00
DAIBS3012	DS Adj Intgl Back/Shelf 29.375wx11d	\$ 62.00
DAIBS3012A	DS Adj Intgl Back/Shelf Asm 29.375wx11d	\$ 134.00
DAIBS3612	DS Adj Intgl Back/Shelf 35.375wx11d	\$ 62.00
DAIBS3612A	DS Adj Intgl Back/Shelf Asm 35.375wx11d	\$ 134.00
DAS636	SF Display Shlf Unit 36wx66.5h	\$ 936.00
DAS836	Estey SF Display Shlf Unit 36wx84.5h	\$ 1,087.00
DBB36	Divider Back 35.938w x 5.625h	\$ 20.00
DBBM3014	Pull Out Div Br Bx Mat 30wx14d	\$ 130.00
DBBM3608F	Rubber Pad, 6.375"W x 35.250" L	\$ 84.00
DBBM3611	Pull Out Div Browser Box Mat	\$ 120.00
DBBM3611F	Fxd Div Br Bx Mat 9.375" x 35.250"	\$ 106.00
DBBM3614	Pull Out Div Br Bx Mat 36wx14d	\$ 130.00
DBBM3614F	Fxd Div Br Bx Mat 36wx14d	\$ 133.00
DBBM3617F	Fxd Div Br Bx Mat 15.375" x 35.250"	\$ 160.00
DBDA2407	Estey Med Textured DS Div Shlf w/Back 23.375wx06d	\$ 58.00

TOTAL•LIBRARY

INTERIORS

Catalog No	Part Description	Price
DBDA2408	EstMedText DS Div Shlf w/Back 24.375wx07d	\$ 59.00
DBDA2408S	DS DivSh w/Bk no-Slts23.375x07	\$ 58.00
DBDA2409	EstMedText DS Div Shlf w/Back 23.375wx08d	\$ 59.00
DBDA2409S	DS DivSh w/Bk no-Slts23.375x08	\$ 60.00
DBDA2411	Estey DS Div Shlf w/Back 23.375wx10d	\$ 68.00
DBDA2412	Estey DS Div Shlf w/Back 23.375wx11d	\$ 71.00
DBDA2413	DS Div Shlf w/Back 23.375wx12d	\$ 75.00
DBDA2413S	223 Shadow White DS DivSh w/Bk no-Slts23.375wx12d	\$ 73.00
DBDA3007	DS Div Shlf w/Back 29.375wx06d	\$ 46.00
DBDA3008	EstMedText DS Div Shlf w/Back 29.375wx07d	\$ 47.00
DBDA3008S	DS DivSh w/Bk no-Slts29.375x07	\$ 46.00
DBDA3009	EstMedText DS Div Shlf w/Back 29.375wx08d	\$ 47.00
DBDA3009S	EstMedTextDS DivSh w/Bk no-Slts29.375x08	\$ 48.00
DBDA3010	DS Div Shlf w/Back 29.375wx09d	\$ 53.00
DBDA3011S	Villa Park White DSDivShlf w/BkNoSlts29.375wx10d	\$ 56.00
DBDA3012	DS Div Shlf w/Back 29.375wx11d	\$ 57.00
DBDA3013	DBDA3013 Divider Shelf w/Back Painted	\$ 58.00
DBDA3013S	223 Shadow White DS DivSh w/Bk no-Slts29.375wx12d	\$ 58.00
DBDA3016	Estey DBDA3016 Divider Shelf w/Back Painted	\$ 71.00
DBDA3211S	PSI Light Pewter DS DivSh w/Bk no-Slts31.375wx10d	\$ 83.00
DBDA3212	PSI Light Pewter DS Div Shlf w/Bck 31.3752wx11d	\$ 85.00
DBDA3607	DS Div Shlf w/Back 35.375wx06d	\$ 46.00
DBDA3607S	DS DivShf w/BkNoSlts35.375wx6d	\$ 45.00
DBDA3608	DS Div Shlf w/Back 35.375wx07d	\$ 46.00
DBDA3608S	DS DivSh w/Bk no-Slts35.375x07	\$ 46.00
DBDA3609	DS Div Shlf w/Back 35.375wx08d	\$ 47.00
DBDA3609S	DSDivShf w/BkNoSlts35.375wx8d	\$ 48.00
DBDA3610	DS Div Shlf w/Back 35.375wx09d	\$ 53.00
DBDA3610S	DSDivShf w/BkNoSlts35.375wx9d	\$ 53.00
DBDA3611	DS Div Shlf w/Back 35.375wx10d	\$ 55.00
DBDA3611E	3100 Designer White DS Div Shlf w/Back 36wx11d Exact	\$ 67.00
DBDA3611S	DSDivShf w/BkNoSlts35.375wx10d	\$ 56.00
DBDA3612	DS Div Shlf w/Back 35.375wx11d	\$ 57.00
DBDA3612S	223 Shadow White DSDivShf w/BkNoSlts35.375wx11d	\$ 55.00
DBDA3613	DS Div Shlf w/Back 35.375wx12d	\$ 58.00
DBDA3615	Soft White DS Div Shlf w/Back 35.375wx14d	\$ 66.00
DBDA3616	DS Div Shlf w/Back 35.375wx15d	\$ 71.00
DBDA3907E	3100 Designer White DS Div Shlf w/Back 39wx07d Exact	\$ 74.00
DBL2409	Estey DS BL Adj Shelf 23.375w x 08d	\$ 49.00
DBL2410	DS BL Adj Shelf 23.375w x 09d	\$ 47.00
DBL2410AUW	DS BL Adj Shlf 24"Actual Unit Width 22.313w x 09d	\$ 47.00
DBL2411	DS BL Adj Shelf 23.375w x 10d	\$ 51.00
DBL2412	Estey DS BL Adj Shelf 23.375w x 11d	\$ 53.00
DBL2413	Estey DS BL Adj Shelf 23.375w x 12d	\$ 60.00
DBL2416	DS BL Adj Shelf 23.375w x 15d	\$ 70.00
DBL3008	DS BL Adj Shelf 31.375w x 07d	\$ 34.00
DBL3009	Estey DS BL Adj Shelf 31.375w x 08d	\$ 39.00
DBL3010	DS BL Adj Shelf 29.375w x 09d	\$ 38.00
DBL3011	DS BL Adj Shelf 29.375w x 10d	\$ 41.00
DBL3012	DS BL Adj Shelf 29.375w x 11d	\$ 43.00
DBL3013	DS BL Adj Shelf 29.375w x 12d	\$ 48.00
DBL3016	Estey DS BL Adj Shelf 29.375w x 15d	\$ 56.00
DBL3309	Estey DS BL Adj Shelf 32.375w x 08d	\$ 59.00
DBL3607	DS BL Adj Shelf 36w x 07d	\$ 32.00
DBL3608	DS BL Adj Shelf 35.375w x 07d	\$ 34.00
DBL3608CLH	DS BL AdjShf w/CLH 35.375wx07d	\$ 72.00

TOTAL•LIBRARY

INTERIORS

Catalog No	Part Description	Price
DBL3609	DS BL Adj Shelf 35.375w x 08d	\$ 39.00
DBL3610	DS BL Adj Shelf 35.375w x 09d	\$ 38.00
DBL3611	DS BL Adj Shelf 35.375w x 10d	\$ 41.00
DBL3612	DS BL Adj Shelf 35.375w x 11d	\$ 43.00
DBL3613	DS BL Adj Shelf 35.375w x 12d	\$ 48.00
DBL3615	DS BL Adj Shelf 35.375w x 14d	\$ 57.00
DBL3616	DS BL Adj Shelf 35.375w x 15d	\$ 57.00
DBL4210	DS BL Adj Shelf 41.375w x 09d	\$ 75.00
DBLCA-L	***DISCONTINUED***Estey SF 15.5 Display Leg & Core Lft	\$ 133.00
DBLCA-R	***DISCONTINUED***SF 15.5 Display Leg & Core Rgt	\$ 133.00
DBLIB2212A	PSI Pewter DsgnrBLIntglAdjShAsm21.375x11d	\$ 111.00
DBLIB2408A	DsgnrBLIntglAdjShAsm 23.375x7d	\$ 77.00
DBLIB2409A	Estey DS Intgl Adj Shelf 23.375wx08d	\$ 82.00
DBLIB2410A	DsgnrBLIntglAdjShAsm 24.375x9d	\$ 80.00
DBLIB2411A	Estey DsgnrBLIntglAdjShAsm23.375x10d	\$ 85.00
DBLIB2412A	DsgnrBLIntglAdjShAsm23.375x11d	\$ 85.00
DBLIB2412AND	PSI Light Pewter DsgnrBLIntglAdjShAsm23.375x11d No Div	\$ 76.00
DBLIB2413A	Estey DsgnrBLIntglAdjShAsm23.375x12d	\$ 105.00
DBLIB2512AND	PSI Pewter DsgnrBLIntglAdjShAsm24.375x11d No Div	\$ 92.00
DBLIB2612AND	PSI Light Pewter DsgnrBLIntglAdjShAsm25.375x11d No Div	\$ 92.00
DBLIB2712A	PSI Pewter DsgnrBLIntglAdjShAsm26.375x11d	\$ 111.00
DBLIB29.812513A	DsgnrBLIntglAdjShAsm29.8125x13d	\$ 126.00
DBLIB2912A	PSI Pewter DsgnrBLIntglAdjShAsm28.375x11d	\$ 111.00
DBLIB3009A	DsgnrBLIntglAdjShAsm29.375x08d	\$ 66.00
DBLIB3010A	DsgnrBLIntglAdjShAsm29.375x9d	\$ 64.00
DBLIB3010AND	DsgnrBLIntglAdjShAsm29.375x09d No Div	\$ 52.00
DBLIB3011A	Crimson DsgnrBLIntglAdjShAsm29.375x10d	\$ 68.00
DBLIB3011AND	DsgnrBLIntglAdjShAsm29.375x10d No Div	\$ 57.00
DBLIB3012A	DsgnrBLIntglAdjShAsm29.375x11d	\$ 75.00
DBLIB3012AND	DsgnrBLIntglAdjShAsm29.375x11d No Div	\$ 61.00
DBLIB3013A	Estey DsgnrBLIntglAdjShAsm 29.375x12	\$ 84.00
DBLIB3014A	DS Intgl Adj Shelf 29.375wx13d	\$ 158.00
DBLIB3015A	DsgnrBLIntglAdjShAsm29.375x14d	\$ 164.00
DBLIB3016A	Estey DsgnrBLIntglAdjShAsm29.375x15d	\$ 161.00
DBLIB3212A	PSI Pewter DsgnrBLIntglAdjShAsm31.375x11d	\$ 111.00
DBLIB3212AND	PSI Light Pewter DsgnrBLIntglAdjShAsm31.375x11d No Div	\$ 92.00
DBLIB3309A	Estey DS Intgl Adj Shelf 32.375wx08d	\$ 98.00
DBLIB3512A	PSI Pewter DsgnrBLIntglAdjShAsm34.375x11d	\$ 111.00
DBLIB3608A	DsgnrBLIntglAdjShAsm35.375x07d	\$ 62.00
DBLIB3608AND	Estey DsgnrBLIntglAdjShAsm35.375x07d No Div	\$ 49.00
DBLIB3609A	DsgnrBLIntglAdjShAsm35.375x08d	\$ 66.00
DBLIB3610A	DsgnrBLIntglAdjShAsm35.375x9d	\$ 64.00
DBLIB3610AND	DsgnrBLIntglAdjShAsm35.375x09d No Div	\$ 52.00
DBLIB3611A	DsgnrBLIntglAdjShAsm35.375x10d	\$ 68.00
DBLIB3611AND	DsgnrBLIntglAdjShAsm35.375x10d No Div	\$ 57.00
DBLIB3612A	DsgnrBLIntglAdjShAsm35.375x11d	\$ 75.00
DBLIB3612AND	DsgnrBLIntglAdjShAsm35.375x11d No Div	\$ 61.00
DBLIB3613A	DsgnrBLIntglAdjShAsm35.375x12d	\$ 84.00
DBLIB3613AND	DsgnrBLIntglAdjShAsm35.375x12d No Div	\$ 71.00
DBLIB3614A	DsgnrBLIntglAdjShAsm35.375x13d	\$ 164.00
DBLIB3615A	DsgnrBLIntglAdjShAsm35.375x14d	\$ 164.00
DBLIB3615AND	DsgnrBLIntglAdjShAsm35.375x14d No Div	\$ 151.00
DBLIB3616A	DsgnrBLIntglAdjShAsm35.375x15d	\$ 161.00
DBLIB3617A	DsgnrBLIntglAdjShAsm35.375x16d	\$ 173.00
DBLIB3811A	Bengal Slvr Bnded DS Intgl Adj Shelf 37.375wx10d	\$ 109.00
DBLIB4012A	PSI Pewter DsgnrBLIntglAdjShAsm39.375x11d	\$ 119.00

TOTAL•LIBRARY

I N T E R I O R S

Catalog No	Part Description	Price
DBS	Base Strip 36w x 05h ()	\$ 29.00
DBS30	Base Strip 30w x 05h ()	\$ 29.00
DBS3606	DS Bin Shelf 36w x 06d	\$ 62.00
DCF2-4512A	Estey 2"WFDfWIFIAsm25.25x14.125x45.5	\$ 535.00
DCF2-6612A	2"WFDfWIFIAsm25.25x14.125x66.5	\$ 572.00
DCF2-7812A	2"WFDfWIFIAsm25.25x14.125x78.5	\$ 606.00
DCF2-901024A	2"WFDfWIFIAsm12.125x25.25x90.5	\$ 641.00
DCF2-901220A	2"WFDfWIFIAsm14.125x21.25x90.5	\$ 644.00
DCF2-9012A	2"WFDfWIFIAsm25.25x14.125x90.5	\$ 647.00
DCF4212A	Wall Filr Asm 25.5x14.75x42.5	\$ 502.00
DCF4512A	Wall Filr Asm 25.5x14.75x45.5	\$ 502.00
DCF4812A	Wall Fil Asm 25.5x14.75x48.5	\$ 574.00
DCF5410A	Wal Fil Asm 21.5x12.75x54.5	\$ 532.00
DCF5412A	Estey Wal Fil Asm 25.5x14.75x54.5	\$ 559.00
DCF6610A	Wall Fil Asm 21.5x12.75x66.5	\$ 536.00
DCF6611A	Wall Fil Asm 23.5x13.75x66.5	\$ 610.00
DCF6612A	Wall Fil Asm 25.5x14.75x66.5	\$ 604.00
DCF781032A	Estey Grey Med Textured Crner Fil Asm 12.75x33.5x78.5	\$ 663.00
DCF7810A	Wall Fil Asm 21.5x12.75x78.5	\$ 588.00
DCF7812A	Estey Wall Fil Asm 25.5x14.75x78.5	\$ 644.00
DCF781324A	Wall Fil Asm 15.75x25.5x78.5	\$ 637.00
DCF8012A	Wal Fil Asm 25.5x14.75x80.5	\$ 670.00
DCF8408A	Wall Fil Asm 17.5x10.75x84.5	\$ 575.00
DCF8410A	Wall Fil Asm 21.5x12.75x84.5	\$ 587.00
DCF8413A	Yellow Wall Fil Asm 15.75x25.5x78.5	\$ 712.00
DCF9012A	Wall Fil Asm 25.5x14.75x90.5	\$ 702.00
DCF9016A	Wall Fil Asm 33.5x18.75x90.5	\$ 1,067.00
DCH-B	DF Crd Hld 10.2wx3.1/Tp()	\$ 6.00
DCLP	Dsgnr Shelf Filler Clip 2"x4.156	\$ 7.00
DCTB08L	DS Series Cnpy Top Bkt 08L	\$ 20.00
DCTB08R	DS Series Cnpy Top Bkt 08R	\$ 20.00
DCTB09L	DS Series Canopy Top Bkt 09 L	\$ 20.00
DCTB09R	DS Series Canopy Top Bkt 09 R	\$ 20.00
DCTB10L	DS Series Cnpy Top Bkt 10L	\$ 20.00
DCTB10R	DS Series Cnpy Top Bkt 10R	\$ 20.00
DCTB10S	Estey DS 10"Pair SF Cnpy Top Bkt Asm	\$ 40.00
DCTB11L	DS Series Cnpy Top Bkt 11L	\$ 22.00
DCTB11R	DS Series Cnpy Top Bkt 11R	\$ 22.00
DCTB12L	Dsgnr Series Cnpy Top Bkt 12L	\$ 22.00
DCTB12R	Dsgnr Series Cnpy Top Bkt 12R	\$ 22.00
DCTB12S	DS 12"Pair SF Cnpy Top Bkt Asm	\$ 43.00
DCTB13L	Dsgnr Series Cnpy Top Bkt 13L	\$ 22.00
DCTB13R	Dsgnr Series Cnpy Top Bkt 13R	\$ 22.00
DCTB15L	Dsgnr Series Cnpy Top Bkt 15L	\$ 22.00
DCTB15R	Dsgnr Series Cnpy Top Bkt 15R	\$ 22.00
DCTB16L	Dsgnr Series Cnpy Top Bkt 16L	\$ 27.00
DCTB16R	Dsgnr Series Cnpy Top Bkt 16R	\$ 27.00
DCTB18L	Dsgnr Series Cnpy Top Bkt 18L	\$ 32.00
DCTB18R	Dsgnr Series Cnpy Top Bkt 18R	\$ 32.00
DCTD2420	DsgnrDFCnpyTopAsm 24wx20.5d	\$ 232.00
DCTD2424	Estey DsgnrDFCnpyTopAsm 24wx24.5f	\$ 251.00
DCTD3020	Dsgnr DF CnpyTop Asm 30wx20.5d	\$ 185.00
DCTD3024	Dsgnr DF CnpyTop Asm 30wx24.5d	\$ 200.00
DCTD3026	223 Shadow White Dsgnr DF CnpyTop Asm 30wx26.5d	\$ 211.00
DCTD3618	Dsgnr DF CnpyTop Asm 36wx18.5d	\$ 188.00
DCTD3620	Dsgnr DF CnpyTop Asm 36wx20.5d	\$ 185.00

TOTAL•LIBRARY

INTERIORS

Catalog No	Part Description	Price
DCTD3622	Dsgnr DF Cnpy Top Asm 36x22.5d	\$ 198.00
DCTD3624	Dsgnr DF Cnpy Top Asm 36x24.5d	\$ 200.00
DCTD3626	Dsgnr DF Cnpy Top Asm 36x26.5d	\$ 211.00
DCTD3630	Dsgnr DF Cnpy Top Asm 36x30.5d	\$ 232.00
DCTD3632	Dsgnr DF CnpyTop Asm 36wx32.5d	\$ 248.00
DCTIB08L	DesSrHplTpInvBkt-L7.5937x3.25	\$ 24.00
DCTIB08R	DesSrHplTpInvBkt-R7.5937x3.25	\$ 24.00
DCTIB08S	08"Pr Des Ser Hpl Top Brkt Asm	\$ 48.00
DCTIB09L	DesSrHplTpInvBkt-L8.5937x3.25	\$ 24.00
DCTIB09R	DesSrHplTpInvBkt-R8.5937x3.25	\$ 24.00
DCTIB09S	09"Pr Des Ser Hpl Top Brkt Asm	\$ 48.00
DCTIB10L	DS Hp ITp Inv Bkt 9dx3h LH	\$ 25.00
DCTIB10R	DS Hp ITp Inv Bkt 9dx3h RH	\$ 25.00
DCTIB10S	RAL7047 Telegrey 4 DS Hmp Top Brkt 10" Asm	\$ 49.00
DCTIB12L	DesHplTpInvBkt-L-11.5937x3.25	\$ 30.00
DCTIB12R	DesHplTpInvBkt-R-11.5937x3.25	\$ 30.00
DCTIB12S	Soft White 12"Pr Des Ser Hpl Top Brkt Asm	\$ 59.00
DCTOB10L	Estey DS Hp ITp Inv Bkt w/OS 9dx3hLH	\$ 29.00
DCTOB10R	Estey DS Hp ITp Inv Bkt w/OS 9dx3hRH	\$ 29.00
DCTOB10S	Estey DS Hp ITp Bkt w/OS 10" Asm	\$ 58.00
DCTOB12L	DS Hp ITp Inv Bktw/OS 11dx3hLH	\$ 29.00
DCTOB12R	DS Hp ITp Inv Bktw/OS 11dx3hRH	\$ 29.00
DCTOB12S	DS Hp ITp Bkt w/OS 12" Asm	\$ 58.00
DCTS2409	Estey DsgnrSFCnpyTopAsm 24wx09d	\$ 137.00
DCTS2410	DsgnrSFCnpyTopAsm 24wx9d	\$ 136.00
DCTS2411	DS SF Cnpy Top Asm 24wx11d	\$ 143.00
DCTS2412	Estey DsgnrSFCnpyTopAsm24wx13.6875d	\$ 145.00
DCTS2413	Estey DsgnrSFCnpyTopAsm 24wx14.6875d	\$ 152.00
DCTS2416	DS SF Cnpy Top Asm 24wx16d	\$ 175.00
DCTS3009	Estey DsgnrSFCnpyTopAsm 30wx09d	\$ 110.00
DCTS3010	DS SF Cnpy Top Asm30wx15.6888d	\$ 109.00
DCTS3011	DS SF Cnpy Top Asm 30wx11d	\$ 115.00
DCTS3012	DS SF Cnpy Top Asm 30wx17.689d	\$ 116.00
DCTS3013	DS SF Cnpy Top Asm 30wx18.689d	\$ 122.00
DCTS3016	Estey DS SF Cnpy Top Asm 30wx21.689d	\$ 140.00
DCTS3309	Estey DsgnrSFCnpyTopAsm 33wx09d	\$ 165.00
DCTS3608	DS SF CnpyTopAsm 36wx13.6888d	\$ 105.00
DCTS3609	DS SF Cnpy Top Asm 36wx14.689d	\$ 110.00
DCTS3610	DS SF Cnpy Top Asm36wx15.6888d	\$ 109.00
DCTS3611	DS SF Cnpy Top Asm36wx12.6875d	\$ 115.00
DCTS3612	DS SF Cnpy Tp Asm 36wx13.6875d	\$ 116.00
DCTS3613	DsgnrSFCnpyTopAsm36wx14.6875d	\$ 122.00
DCTS3615	DsgnrDFCnpyTopAsm 36wx16.6875d	\$ 132.00
DCTS3616	DS SF Cnpy Top Asm 36wx21.689d	\$ 140.00
DD42120A	DF DsgnrDivAdr 36wx24dx42hx3lv	\$ 929.00
DD42120S	DF DsgnrDivStr 36wx24dx42hx3lv	\$ 1,115.00
DD92120S	Estey DF DsgnrDivStrUnt 90hx36wx24d	\$ 2,072.00
DBLCA	***Discontinued*** Estey 28.25 Dspy DF Lg/Core Asm	\$ 86.00
DDP3122	RAL7047 Telegrey 4 Dsgnr DF End Pnl 22.875x28.25	\$ 153.00
DDP3122A	Bengal Slvr Bnded Dsgnr DF End Pnl 22.875x28.25	\$ 196.00
DDP4220	Crimson Dsgnr DF End Pnl 21.125x39.125	\$ 148.00
DDP4220A	Dsgnr DF End Pnl 21.125x39.125	\$ 188.00
DDP4222	Signal White Estey Grit Dsgnr DF End Pnl 22.875x39.25	\$ 153.00
DDP4222A	Estey Med Textured Dsgnr DF End Pnl 22.875x39.25EA	\$ 196.00
DDP4224	Dsgnr DF End Pnl 25.125x39.125	\$ 166.00
DDP4224A	DsgnrDFEdPnlAsm 25.125x39.125	\$ 209.00

TOTAL•LIBRARY

I N T E R I O R S

Catalog No	Part Description	Price
DDP4226	Dsgnr DF End Pnl 26.875x39.125	\$ 167.00
DDP4226A	DsgnrDFEdPnlAsm 26.875x39.125	\$ 210.00
DDP4230	Estey Blue Dsgnr DF End Pnl 30.875x39.25	\$ 198.00
DDP4230A	Dsgnr DF End Pnl 30.875x45.25	\$ 242.00
DDP4818	Dsgnr DF End Pnl 19.125x45.125	\$ 162.00
DDP4818A	Dsgnr DF End Pnl 19.125x45.125	\$ 226.00
DDP4822	Soft White Dsgnr DF End Pnl 22.875x45.25	\$ 200.00
DDP4822A	RAL 5000 Violet Blue Dsgnr DF End Pnl 22.875x45.25	\$ 243.00
DDP4824	Wheel Silver Dsgnr DF End Pnl 24.875x45.25	\$ 225.00
DDP4824A	Dsgnr DF End Pnl 24.875x45.25	\$ 268.00
DDP4826	Dsgnr DF End Pnl 26.875x45.25	\$ 169.00
DDP4826A	Dsgnr DF End Pnl 26.875x45.25	\$ 212.00
DDP4830	Dsgnr DF End Pnl 30.875x45.25	\$ 211.00
DDP4830A	Dsgnr DF End Pnl 30.875x45.25	\$ 255.00
DDP4830SP	Soft White Dsgnr DF SpcPerf End Pnl 30.875x45.25	\$ 209.00
DDP4830SPA	Soft White Dsgnr DF SpcPerf EndPnlAsm 30.875x45.25	\$ 253.00
DDP5224	Estey Orange Dsgnr DF End Pnl 24.875x49.25	\$ 225.00
DDP5224A	Estey Orange Dsgnr DF End Pnl 24.875x49.25	\$ 268.00
DDP5420	Safety Yellow Dsgnr DF End Pnl 20.875x51.25	\$ 189.00
DDP5420A	Safety Yellow Dsgnr DF End Pnl 20.875x51.25	\$ 229.00
DDP6020	Dsgnr DF End Pnl 21.125x57.125	\$ 189.00
DDP6020A	Dsgnr DF End Pnl 21.125x57.125	\$ 229.00
DDP6022	Signal White Estey Grit Dsgnr DF End Pnl 22.875x57.25	\$ 200.00
DDP6022A	Estey Med Textured Dsgnr DF End Pnl 22.875x57.25	\$ 243.00
DDP6024	Signal White Estey Grit Dsgnr DF End Pnl 24.875x57.25	\$ 225.00
DDP6024A	Estey Med Textured Dsgnr DF End Pnl 24.875x57.25	\$ 268.00
DDP6026	Signal White Estey Grit Dsgnr DF End Pnl 26.875x57.25	\$ 226.00
DDP6026A	Signal White Estey Grit Dsgnr DF End Pnl 26.875x57.25	\$ 269.00
DDP6030	Dsgnr DF End Pnl 30.875x57.25	\$ 238.00
DDP6030A	Dsgnr DF End Pnl 30.875x57.25	\$ 283.00
DDP6620	Estey Dsgnr DF End Pnl 21.125x63.125	\$ 189.00
DDP6620A	Dsgnr DF End Pnl 21.125x63.125	\$ 229.00
DDP6622	Estey Dsgnr DF End Pnl 22.875x63.25	\$ 200.00
DDP6622A	Dsgnr DF End Pnl 22.875x63.25	\$ 243.00
DDP6624	Estey Dsgnr DF End Pnl 25.125x63.125	\$ 225.00
DDP6624A	Dsgnr DF End Pnl 25.125x63.125	\$ 268.00
DDP7224	Signal White Estey Grit Dsgnr DF End Pnl 24.875x69.25	\$ 229.00
DDP7224A	Estey DsgnrDFEndPnlAsm 24.875x69.25	\$ 272.00
DDP7820	Dsgnr DF End Pnl 21.15x75.125	\$ 225.00
DDP7820A	DsgnrDFEndPnlAsm 21.125X75.125	\$ 306.00
DDP7824	Estey Blue Dsgnr DF End Pnl 25.15x75.125	\$ 225.00
DDP7824A	Estey Blue DsgnrDFEndPnlAsm 25.125X75.125	\$ 268.00
DDP8422	Signal White Estey Grit Dsgnr DF End Pnl 22.875x81.25	\$ 236.00
DDP8422A	Estey Med Textured Dsgnr DF End Pnl 22.875x81.25	\$ 279.00
DDP9020	Dsgnr DF End Pnl 21.125x87.125	\$ 230.00
DDP9020A	Dsgnr DF End Pnl 21.125x87.125	\$ 270.00
DDP9022	Estey Dsgnr DF End Pnl 23.125x87.125	\$ 247.00
DDP9022A	Dsgnr DF End Pnl 23.125x87.125	\$ 290.00
DDP9024	Estey Dsgnr DF End Pnl 25.125x87.125	\$ 247.00
DDP9024A	Estey	\$ 290.00
DDS2412A	Estey Dsgnr Divdr Shf Asm 23.375x11d	\$ 131.00
DDS2413A	DsngnDivdrShfAsm 23.375x12d	\$ 134.00
DDS3010A	Dsgn Div Shlf Assm 29.375wx9d	\$ 115.00
DDS3012A	Dsgn Div Shlf Assm 29.375wx11d	\$ 105.00
DDS3013A	Dsgn Div Shlf Assm 29.375wx12d	\$ 107.00
DDS3016A	Estey Dsgn Div Shlf Assm 29.375wx15d	\$ 156.00

TOTAL•LIBRARY

INTERIORS

Catalog No	Part Description	Price
DDS3609A	Dsgn Div Shlf Assm 35.375wx08d	\$ 110.00
DDS3610A	Dsgn Div Shlf Assm 35.375wx9d	\$ 115.00
DDS3611A	DsngDivdrShfAssm 35.375x10d	\$ 99.00
DDS3612A	Dsgnr Divdr Shf Assm 35.375x11d	\$ 105.00
DDS3613A	DsngDivdrShfAssm 35.375x12d	\$ 107.00
DDS3615A	Soft White DsngDivdrShfAssm 35.375x14d	\$ 136.00
DDS3616A	Dsgn Div Shlf Assm 35.375wx15d	\$ 156.00
DDVCS2408A	Estey Med Textured DgnrVideoCassDivSh 23.375x8d	\$ 127.00
DDVCS2412A	Estey DgnrVideoCassDivSh 23.375x12d	\$ 154.00
DDVCS3008A	Estey Med Textured DgnrVideoCassDivSh 29.375x8d	\$ 102.00
DDVCS3010A	DgnrVideoCassDivShl 30wx10d	\$ 106.00
DDVCS3212A	PSI Light Pewter DgnrVideoCassDivSh 31.375wx12d	\$ 185.00
DDVCS3608A	DgnrVideoCassDivSh 35.375x8d	\$ 102.00
DDVCS3609A	DgnrVideoCassDivSh 35.375x9d	\$ 105.00
DDVCS3610A	DgnrVideoCassDivSh 35.375x10d	\$ 106.00
DDVCS3611A	DgnrVideoCassDivSh 35.375x11d	\$ 129.00
DDVCS3612A	Estey DgnrVideoCassDivSh 35.375wx12d	\$ 124.00
DEPOB10L	Estey 10" DS End Pnl Offset Bracket LH	\$ 28.00
DEPOB10R	10" DS End Pnl Offset Bracket RH	\$ 28.00
DEPOB10S	Estey 10" Pair DS End Pnl Offset Brkt Asm	\$ 56.00
DEPOB12L	12" DS End Pnl Offset Bracket LH	\$ 29.00
DEPOB12R	12" DS End Pnl Offset Bracket RH	\$ 29.00
DEPOB12S	12" Pair DS End Pnl Offset Brkt Asm	\$ 58.00
DFC2411	Datum Gray Mist DF Canopy Top 24w x 22.5d	\$ 80.00
DFC2412	DF Canopy Top 24w x 24.5d	\$ 80.00
DFC2416	Datum Gray Mist DF Canopy Top 24w x 32.5d	\$ 122.00
DFC2419	Datum Gray Mist DF Canopy Top 24w x 38.5d	\$ 139.00
DFC3010	DF Canopy Top 30w x 20.5d	\$ 58.00
DFC3012	DF Canopy Top 30w x 24.5d	\$ 64.00
DFC3013	DF Canopy Top 30w x 26.5d	\$ 76.00
DFC3015	DF Canopy Top 30w x 30.5d	\$ 98.00
DFC3019	Datum Gray Mist DF Cnpy Top 30w x 38.5d	\$ 139.00
DFC36.2510	DF Canopy Top 36.25w x 20.5d	\$ 117.00
DFC36.312512	DF Canopy Top 36.3125w x 24.5d	\$ 128.00
DFC36.37512	Estey DF Canopy Top 36.375w x 24.5d	\$ 128.00
DFC3608	DF Canopy Top 36w x 16.5d	\$ 52.00
DFC3609	DF Canopy Top 36w x 18.5d	\$ 56.00
DFC360912	DFCnpyTop 36wx12d 1sd&09sd 1sd	\$ 96.00
DFC3610	DF Canopy Top 36w x 20.5d	\$ 58.00
DFC3611	Datum Gray Mist DF Canopy Top 36w x 22.5d	\$ 64.00
DFC3612	DF Canopy Top 36w x 24.5d	\$ 64.00
DFC3613	DF Canopy Top 36w x 26.5d	\$ 76.00
DFC3614	DF Canopy Top 36w x 28.5d	\$ 98.00
DFC3615	DF Canopy Top 36w x 30.5d	\$ 98.00
DFC3616	Estey DF Canopy Top 36w x 32.5d	\$ 98.00
DFC3618	DF Canopy Top 36w x 36.5d	\$ 98.00
DFC3619	Datum Gray Mist DF Canopy Top 36w x 38.5d	\$ 139.00
DFCW3610	DF Cnpy Tp w/hng Strps 36x20.5	\$ 106.00
DFCW3612	DF Cnpy Tp w/hng Strps 36x24.5	\$ 145.00
DFLRANCH3	Zinc Plate DSeries3"L FlrAnchr-Ssmc11ga	\$ 4.00
DFOS30	EstChmpMedText Display Face Out Shelf 2.625d x 29.5w	\$ 60.00
DFOS36	Display Face Out Shelf 2.625d x 35.5w	\$ 60.00
DFP	Estey Front Panel 35.750wx1dx45.375h	\$ 155.00
DHDBRB3011	DS Div Brwsr Bx 30wx5.5hx11d	\$ 310.00
DHDBRB3011A	DS Div Brwsr Bx 30wx5.5hx11d	\$ 445.00
DHDBRB3611	DS Div Brwsr Bx 36wx5.5hx11d	\$ 310.00

TOTAL•LIBRARY

INTERIORS

Catalog No	Part Description	Price
DHDBRB3611A	DS Div Brwsr Bx 36wx5.5hx11d	\$ 445.00
DHDBRB3611P	DS Div Brwsr Bx 36wx7hx11d	\$ 319.00
DHDBRB3611PA	DS Div Brwsr Bx 36w x 7h x 11d	\$ 456.00
DHDBRB3614	DS Div Brwsr Bx 36wx5.5hx14d	\$ 336.00
DHDBRB3614A	DS Div Brwsr Bx 36wx5.5hx11d	\$ 501.00
DHDBRB3614P	DS Div Brwsr Bx 36wx7hx14d	\$ 329.00
DHDBRB3614PA	DS Div Brwsr Bx 36wx7hx14d	\$ 502.00
DIBRS3616	Estey Grey Med Textured DIBS SlidngRefSh 34.375x15d	\$ 364.00
DIBS2212	PSI Pewter DS Intgl Adj Shelf 21.375wx11d	\$ 66.00
DIBS2408	DS Intgl Adj Shelf 23.375wx07d	\$ 41.00
DIBS2409	Estey DS Intgl Adj Shelf 23.375wx08d	\$ 45.00
DIBS2410	DS Intgl Adj Shelf 23.375wx09d	\$ 46.00
DIBS2411	Estey DS Intgl Adj Shelf 23.375wx10d	\$ 51.00
DIBS2412	DS Intgl Adj Shelf 23.375wx11d	\$ 56.00
DIBS2413	Estey DS Intgl Adj Shelf 23.375wx12d	\$ 62.00
DIBS2415	DS Intgl Adj Shelf 23.375wx14d	\$ 71.00
DIBS2512	PSI Pewter DS Intgl Adj Shelf 24.375wx11d	\$ 66.00
DIBS2612	PSI Pewter DS Intgl Adj Shelf 25.375wx11d	\$ 66.00
DIBS2712	PSI Pewter DS Intgl Adj Shelf 26.375wx11d	\$ 66.00
DIBS29.812513	DS Intgl Adj Shelf 29.8125wx12d	\$ 75.00
DIBS2912	PSI Pewter DS Intgl Adj Shelf 28.375wx11d	\$ 66.00
DIBS3009	DS Intgl Adj Shelf 29.375wx08d	\$ 36.00
DIBS3010	DS Intgl Adj Shelf 29.375wx09d	\$ 37.00
DIBS3011	Crimson DS Intgl Adj Shelf 29.375wx10d	\$ 41.00
DIBS3012	DS Intgl Adj Shelf 29.375wx11d	\$ 44.00
DIBS3013	DS Intgl Adj Shelf 29.375wx12d	\$ 50.00
DIBS3014	DS Intgl Adj Shelf 29.375wx13d	\$ 50.00
DIBS3015	DS Intgl Adj Shelf 29.375wx14d	\$ 57.00
DIBS3016	Estey DS Intgl Adj Shelf 29.375wx15d	\$ 58.00
DIBS3212	PSI Pewter DS Intgl Adj Shelf 31.375wx11d	\$ 66.00
DIBS3309	Estey DS Intgl Adj Shelf 32.375wx08d	\$ 54.00
DIBS35.2510E	DS Intgl Adj Shelf 35.25wx10d Exact	\$ 55.00
DIBS3512	PSI Pewter DS Intgl Adj Shelf 34.375wx11d	\$ 66.00
DIBS3608	DS Intgl Adj Shelf 35.375wx07d	\$ 33.00
DIBS3609	DS Intgl Adj Shelf 35.375wx08d	\$ 36.00
DIBS3610	DS Intgl Adj Shelf 35.375wx09d	\$ 37.00
DIBS3610CLH	DS Intgl Adj Shf w/CLH 36wx10d	\$ 82.00
DIBS3611	DS Intgl Adj Shelf 35.375wx10d	\$ 41.00
DIBS3612	DS Intgl Adj Shelf 35.375wx11d	\$ 44.00
DIBS3612CLH	DS Intgl Adj Shf w/CLH 36wx12d	\$ 109.00
DIBS3613	DS Intgl Adj Shelf 35.375wx12d	\$ 50.00
DIBS3614	DS Intgl Adj Shelf 35.375wx13d	\$ 57.00
DIBS3615	DS Intgl Adj Shelf 35.375wx14d	\$ 57.00
DIBS3616	DS Intgl Adj Shelf 35.375wx15d	\$ 58.00
DIBS3617	DS Intgl Adj Shelf 35.375wx16d	\$ 60.00
DIBS3811	Bengal Slvr Bnded DS Intgl Adj Shelf 37.375wx10d	\$ 81.00
DIBS3912	DS Intgl Adj Shelf 38.375wx11d	\$ 88.00
DIBS39612	DS Intgl Adj Shelf 38.375wx11d	\$ 39.00
DIBS4012	PSI Light Pewter DS Intgl Adj Shelf 39.375wx11d	\$ 88.00
DIN2416A	Dsgnr Series Storage Slf 30x16	\$ 136.00
DIN3016A	Dsgnr Series Storage Slf 30x16	\$ 109.00
DIN3612A	Dsgnr Series Storage Slf 36x12	\$ 85.00
DIN3616A	Dsgnr Series Storage Slf 36x16	\$ 109.00
DISBK8-L	Display Lower Brkt 8"d Left	\$ 11.00
DISBK8-R	Display Lower Brkt 8"d Right	\$ 11.00
DIV07	Divider 6.625d x 06h	\$ 4.00

TOTAL•LIBRARY

I N T E R I O R S

Catalog No	Part Description	Price
DIV07XM	Special Divider 6.625d x 06h	\$ 4.00
DIV09	Divider 8.625d x 08h	\$ 5.00
DIV09XLD	Estey Spc Divider 8.625d x 08h	\$ 4.00
DIV09XM	Soft White Spc Divider 8.625d x 08h	\$ 5.00
DIV12	Divider 11.625d x 08h	\$ 7.00
DKP22S	PSI Light Pewter Dsgnr Series Kckplt 22"-(Spcl)	\$ 28.00
DKP22SA	PSI Light Pewter DS Kickplate Asm 22"w-(Spcl)	\$ 31.00
DKP24	Dsgnr Series Kckplt 24"	\$ 23.00
DKP24A	DS Kickplate Asm 24"w	\$ 26.00
DKP24AUW	Dsgnr Series Kckplt 24"Actual Unit Width	\$ 28.00
DKP24AUWA	DS Kickplate Asm 24"Actual Unit Width	\$ 30.00
DKP24S	Dsgnr Series Kckplt 24"-(Spcl)	\$ 23.00
DKP24SA	DS Kickplate Asm 24"w-(Spcl)	\$ 26.00
DKP27S	PSI Light Pewter Dsgnr Series Kckplt 27"-(Spcl)	\$ 28.00
DKP27SA	PSI Light Pewter DS Kickplate Asm 27"w-(Spcl)	\$ 31.00
DKP29S	PSI Light Pewter Dsgnr Series Kckplt 29"-(Spcl)	\$ 28.00
DKP29SA	PSI Light Pewter DS Kickplate Asm 29"w-(Spcl)	\$ 31.00
DKP30	Dsgnr Series Kickplate 30"w	\$ 19.00
DKP30A	DS Kickplate Asm 30"w	\$ 21.00
DKP30S	Dsgnr Series Kckplt30"w-(Spcl)	\$ 19.00
DKP30SA	DS Kickplate Asm 30"w-(Spcl)	\$ 21.00
DKP33S	Estey Dsgnr Series Kckplt33"w-(Spcl)	\$ 28.00
DKP33SA	DS Kickplate Asm 33"w-(Spcl)	\$ 31.00
DKP35S	PSI Light Pewter Dsgnr Series Kckplt 35"-(Spcl)	\$ 28.00
DKP35SA	PSI Light Pewter DS Kickplate Asm 35"w-(Spcl)	\$ 31.00
DKP36	Dsgnr Series Kickplate 36"w	\$ 19.00
DKP36A	DS Kickplate Asm 36"w	\$ 21.00
DKP36S	Dsgnr Series Kckplt36"w-(Spcl)	\$ 19.00
DKP36SA	DS Kickplate Asm 36"w-(Spcl)	\$ 21.00
DKP36SL	PSI Light Pewter Dsgnr Ser Str Kckplt 36"w LH - (Spcl)	\$ 49.00
DKP36SR	PSI Light Pewter Dsgnr Ser Str Kckplt 36"w RH - (Spcl)	\$ 49.00
DKP39S	Dsgnr Series Kckplt 39"-(Spcl)	\$ 37.00
DKP40S	PSI Light Pewter Dsgnr Series Kckplt40"w-(Spcl)	\$ 37.00
DKP40SA	PSI Light Pewter DS Kickplate Asm 40"w-(Spcl)	\$ 41.00
DKP42S	Dsgnr Series Kckplt42"w-(Spcl)	\$ 49.00
DKP42SA	DS Kickplate Asm 42"w-(Spcl)	\$ 41.00
DMP3610A	Estey DS MP Shelf Assm 36w x 10d	\$ 83.00
DMP3612A	DS MP Shelf Assm 36w x 12d	\$ 86.00
DMPS3609	Estey DS MultiPurp Shelf 36w x 09d	\$ 60.00
DMPS3611	DS MultiPurp Shelf 36wx11d	\$ 60.00
DNB2454	Estey DS Non-Exp Back 22 x 42.25	\$ 286.00
DNB2454A	Estey DS Non-Exp Back 22 x 42.25	\$ 287.00
DNB2466	Soft White DS Non-Exp Back 22 x 54.25	\$ 286.00
DNB2466A	Soft White DS Non-Exp Back Asm 22x54.25	\$ 287.00
DNB2478	Estey DS Non-Exp Back 22 x 66.25	\$ 332.00
DNB2478A	Estey DS Non-Exp Back 22 x 66.25	\$ 334.00
DNB2484	Estey DS Non-Exp Back 22 x 72.25	\$ 348.00
DNB2484A	DS Non-Exp Back Asm 22x72.25	\$ 349.00
DNB3066	DS Non-Exp Back 28w x 54.25	\$ 229.00
DNB3066A	DS Non-Exp Back 28w x 54.25	\$ 230.00
DNB3078	Estey DS Non-Exp Back 28w x 66.25	\$ 266.00
DNB3078A	Estey DS Non-Exp Back 28w x 66.25	\$ 267.00
DNB3084	Estey DS Non-Exp Back 28w x 72.25	\$ 279.00
DNB3084A	DS Non-Exp Back 28w x 72.25	\$ 279.00
DNB3378	Estey DS Non-Exp Back 31 x66.25	\$ 399.00
DNB3378A	Estey DS Non-Exp Back 31w x 66.25	\$ 401.00

TOTAL•LIBRARY

INTERIORS

Catalog No	Part Description	Price
DNB3629	DS Non-Exp Back 34w x 17.25	\$ 163.00
DNB3629A	Ds Non-Exp Back 34w x 17.25	\$ 164.00
DNB3635	PSI Nimbus DS Non-Exp Back 34w x 23.25	\$ 168.00
DNB3635A	PSI Nimbus DS Non-Exp Back 34w x 23.25	\$ 168.00
DNB3637	PSI Nimbus DS Non-Exp Back 34 x 25.25	\$ 168.00
DNB3637A	PSI Nimbus DS Non-Exp Back 34w x 25.25	\$ 168.00
DNB3638	PSI Light Pewter DS Non-Exp Back 34 x 26.25	\$ 163.00
DNB3638A	PSI Light Pewter DS Non-Exp Back 34w x 26.25	\$ 164.00
DNB3642	DS Non-Exp Back 34w x 30.25	\$ 163.00
DNB3642A	DS Non-Exp Back 34w x 30.25	\$ 164.00
DNB3648	Estey DS Non-Exp Back 34w x 36.25	\$ 193.00
DNB3648A	Estey DS Non-Exp Back 34w x 36.25	\$ 194.00
DNB3654	DS Non-Exp Back 34 x 42.25	\$ 229.00
DNB3654A	Estey DS Non-Exp Back 34 x 42.25	\$ 230.00
DNB3660	DS Non-Exp Back 34w x 48.25	\$ 211.00
DNB3660A	DS Non-Exp Back 34w x 48.25	\$ 211.00
DNB3663	Estey DS Non-Exp Back 34 x 51.25	\$ 231.00
DNB3663A	Estey DS Non-Exp Back 34w x 51.25	\$ 232.00
DNB3666	Estey DS Non-Exp Back 34w x 54.25	\$ 229.00
DNB3666A	Estey DS Non-Exp Back 34w x 54.25	\$ 230.00
DNB3670	DS Non-Exp Back 34w x 58.25	\$ 266.00
DNB3670A	DS Non-Exp Back 34w x 58.25	\$ 267.00
DNB3678	Estey DS Non-Exp Back 34w x 66.25	\$ 266.00
DNB3678A	Estey DS Non-Exp Back 34w x 66.25	\$ 267.00
DNB3684	DS Non-Exp Back 34w x 72.25	\$ 279.00
DNB3684A	DS Non-Exp Back 34w x 72.25	\$ 279.00
DNB3690	DS Non-Exp Back 34w x 78.25	\$ 281.00
DNB3690A	DS Non-Exp Back 34w x 78.25	\$ 281.00
DP41120S2	SF DsgnrPerStr 24wx12dx42hx3lv	\$ 1,088.00
DP71120A	SF DsgnrPerAdr 36wx12dx78hx5lv	\$ 1,204.00
DP71120A3	SF DsgnrPerAdr 30wx12dx78hx5lv	\$ 1,204.00
DP71120S	Estey SF DsgnrPerStr 36wx12dx78hx5lv	\$ 1,431.00
DP71120S2	SF DsgnrPerStr 24wx12dx78hx5lv	\$ 1,788.00
DPDS2412A	Dsgnr Perd Shlf Asm 23 x 11	\$ 215.00
DPDS2413A	223 Shadow White	\$ 255.00
DPDS3010A	Dsgnr Perd Shlf Asm 29 x 09	\$ 117.00
DPDS3012A	Dsgnr Perd Shlf Asm 29 x 11	\$ 172.00
DPDS3013A	EstMedText Pvt Dsply Sh 30w x 12d	\$ 204.00
DPDS3612A	Dsgnr Perd Shlf Asm 35 x 11	\$ 172.00
DPDS3612AC LH	Estey Dsgnr Pvt Slp Dsp Sh w/CLH 35x11	\$ 198.00
DPDS3613A	Pvt Dsply Sh 36w x 12d	\$ 204.00
DPDSCA	Pvt Dsply Sh w/Plexg 36wx14d	\$ 319.00
DPDSCA2	Pvt Dsply Sh w/2Plexg 36wx14d	\$ 340.00
DPDSCA30	Estey Pvt Dsply Sh w/Plexg 30wx14d	\$ 319.00
DPDSCA3613A	Estey Med Textured Pvt Dsply Sh w/Plexg 36w x 14d	\$ 350.00
DPILWCH24	Estey Desgnr Pilaster Wall Chnl 24"h	\$ 52.00
DPILWCH26	RAL7047 Telegrey Desgnr Pilaster Wall Chnl 26"h	\$ 60.00
DPILWCH30	Desgnr Pilaster Wall Chnl 30"h	\$ 53.00
DPILWCH36	Bengal Slvr Bnded Desgnr Pilaster Wall Chnl 36"h	\$ 60.00
DPILWCH42	Desgnr Pilaster Wall Chnl 42"h	\$ 56.00
DPILWCH48	Desgnr Pilaster Wall Chnl 48"h	\$ 58.00
DPILWCH54	Desgnr Pilaster Wall Chnl 54"h	\$ 60.00
DPILWCH60	Desgnr Pilaster Wall Chnl 60"h	\$ 62.00
DPILWCH66	Desgnr Pilaster Wall Chnl 66"h	\$ 63.00
DPILWCH72	EstMedText Desgnr Pilaster Wall Chnl 72"h	\$ 65.00
DPILWCH78	Desgnr Pilaster Wall Chnl 78"h	\$ 66.00

TOTAL•LIBRARY

INTERIORS

Catalog No	Part Description	Price
DPILWCH84	Desgnr Pilaster Wall Chnl 84"h	\$ 68.00
DPILWCH90	Desgnr Pilaster Wall Chnl 90"h	\$ 69.00
DSASH-30	DS Acrylic Sign Hlder 5.938x29 Clear Acrylic	\$ 102.00
DSASH-36	DS Acrylic Sign Holdr 5.9375 x 36" Clear Acrylic	\$ 102.00
DSBRK07L	Designer Series Shlf Brkt 07L	\$ 8.00
DSBRK07R	Designer Series Shlf Brkt 07R	\$ 8.00
DSBRK08L	Designer Series Shlf Brkt 08L	\$ 9.00
DSBRK08R	Designer Series Shlf Brkt 08R	\$ 9.00
DSBRK09L	Designer Series Shlf Brkt 09L	\$ 9.00
DSBRK09R	Designer Series Shlf Brkt 09R	\$ 9.00
DSBRK10L	Designer Series Shlf Brkt 10L	\$ 8.00
DSBRK10R	Designer Series Shlf Brkt 10R	\$ 8.00
DSBRK11L	Designer Series Shlf Brkt 11L	\$ 9.00
DSBRK11R	Designer Series Shlf Brkt 11R	\$ 9.00
DSBRK12L	Designer Series Shlf Brkt 12L	\$ 9.00
DSBRK12R	Designer Series Shlf Brkt 12R	\$ 9.00
DSBRK13L	RAL7047 Telegrey 4 Designer Series Shlf Brkt 13L	\$ 11.00
DSBRK13R	Designer Series Shlf Brkt 13R	\$ 11.00
DSBRK14L	Designer Series Shlf Brkt 14L	\$ 47.00
DSBRK14R	Designer Series Shlf Brkt 14R	\$ 47.00
DSBRK15L	Designer Series Shlf Brkt 15L	\$ 47.00
DSBRK15R	Designer Series Shlf Brkt 15R	\$ 47.00
DSBRK16L	Designer Series Shlf Brkt 16L	\$ 45.00
DSBRK16R	Designer Series Shlf Brkt 16R	\$ 45.00
DSBRK17L	Designer Series Shlf Brkt 17L	\$ 50.00
DSBRK17R	Designer Series Shlf Brkt 17R	\$ 50.00
DSBRK312L	3"Desgnr Series Shlf Brkt 12L	\$ 36.00
DSBRK312R	3"Desgnr Series Shlf Brkt 12R	\$ 36.00
DSBRK809L	8" Desgnr Series Shlf Brkt 09L	\$ 24.00
DSBRK809R	8" Desgnr Series Shlf Brkt 09R	\$ 24.00
DSBRK810L	8" Desgnr Series Shlf Brkt 10L	\$ 20.00
DSBRK810R	8" Desgnr Series Shlf Brkt 10R	\$ 20.00
DSBRK811L	8" Desgnr Series Shlf Brkt 11L	\$ 11.00
DSBRK811R	8" Desgnr Series Shlf Brkt 11R	\$ 11.00
DSBRK812L	8" Desgnr Series Shlf Brkt 12L	\$ 13.00
DSBRK812R	8" Desgnr Series Shlf Brkt 12R	\$ 13.00
DSBRK813L	8"Designer Series Shlf Bkt 13L	\$ 14.00
DSBRK813R	8"Designer Series Shlf Bkt 13R	\$ 14.00
DSBRK815L	Soft White 8"Designer Series Shlf Bkt 15L	\$ 20.00
DSBRK815R	Soft White 8"Designer Series Shlf Bkt 15R	\$ 20.00
DSBRK816L	Estey 8"Designer Series Shlf Bkt 16L	\$ 27.00
DSBRK816R	Estey 8"Designer Series Shlf Bkt 16R	\$ 27.00
DSCAP	Dsgnr Series Upt End Cap	\$ 3.00
DSCAP-G	Dsgnr Series Upt End Cap	\$ 3.00
DSCF24	DS Cnpy Tp Flr 23.5wx2.61dx.5h	\$ 40.00
DSCF30	DS Cnpy Tp Flr 29.5wx2.61dx.5h	\$ 32.00
DSCF33	Estey DS Cnpy Tp Flr 32.5wx2.61dx.5h	\$ 47.00
DSCF36	DS Cnpy Tp Flr 35.5wx2.61dx.5h	\$ 32.00
DCK-A	DS Caster Kit Adder	\$ 115.00
DCK-S	DS Caster Kit Starter	\$ 219.00
DSD4236A	DS Disp Addr Unit 42hx36wx26d	\$ 842.00
DSD4236ALFI	DS Disp Strtr Unit 42hx36wx18d	\$ 820.00
DSD4236ALFINP	DS Disp Addr Unit 42hx36wx18d No DSDP	\$ 474.00
DSD4236S	DS Disp Strtr Unit 42hx36wx26d	\$ 1,108.00
DSD4236SLFI	DS Disp Strtr Unit 42hx36wx18d	\$ 1,065.00
DSD4236SLFINP	DS Disp Strtr Unit 42hx36wx18d No DSDP	\$ 719.00

TOTAL•LIBRARY

I N T E R I O R S

Catalog No	Part Description	Price
DSD5436A	DS Disp Addr Unit 54hx36wx28d	\$ 922.00
DSD5436ALFI	DS Disp Addr Unit 54hx36wx18d	\$ 887.00
DSD5436S	DS Disp Strtr Unit 54hx36wx28d	\$ 1,234.00
DSD5436SLFI	DS Disp Strtr Unit 54hx36wx18d	\$ 1,167.00
DSD5436SLFINP	Soft White DS Disp Strtr Unit 54hx36wx20d No DSDP	\$ 788.00
DSD6636A	DS Disp Addr Unit 66hx36wx32d	\$ 994.00
DSD6636S	DS Disp Strtr Unit 66hx36wx32d	\$ 1,316.00
DSDAV36	DS Disp A/V PB Shf 36wx7d	\$ 147.00
DSDAV436	Estey Grey Med Textured DS Disp A/V PB Shf 36wx8.563d	\$ 124.00
DSDC42	DS Display Channel 42"h	\$ 31.00
DSDC54	DS Display Channel 54"h	\$ 37.00
DSDC66	DS Display Channel 66"h	\$ 41.00
DSDC78	DS Display Channel 78"h	\$ 47.00
DSDCTB10L	10" DS Dsply Cnpy Top Bkt LH	\$ 18.00
DSDCTB10R	10" DS Dsply Cnpy Top Bkt RH	\$ 18.00
DSDEP4226	Estey DS DF Disp End Pnl 42"h x 26"d	\$ 322.00
DSDEP4226A	Estey DS Disp EP Asm 42"h x 26"d	\$ 324.00
DSDEP5428	Georg Ivory DS DF Disp End Pnl 54"hx28"d	\$ 408.00
DSDEP5428A	Estey DS Disp EP Assm 54"hx28"d	\$ 410.00
DSDEP5428P	Estey DS DF Disp Perf End Pnl 54"h x 28"d	\$ 346.00
DSDEP5428PA	Estey DS Disp Perf EP Assm 54"h x 28"d	\$ 348.00
DSDEP5432	Estey DS DF Disp End Pnl 54"h x 32"d	\$ 387.00
DSDEP5432A	Estey DS Disp EP Assm 66"h x 32"d	\$ 389.00
DSDEP6632	DS DF Disp End Pnl 66"h x 32"d	\$ 434.00
DSDEP6632A	Estey DS Disp EP Assm 66"h x 32"d	\$ 436.00
DSDFPB	White DS Display Front Panel Bracket	\$ 8.00
DSDKP24	DS Disp Kick Plate 24"w	\$ 51.00
DSDKP24A	DS Display Kickplate Asm 24"w	\$ 53.00
DSDKP24A	TBD DS Display Kickplate Asm 24"w	\$ 53.00
DSDKP24G16S	DS Disp KP 16G 24"w(Special)	\$ 66.00
DSDKP24G16SA	DS Display Kickplate Assm 24"	\$ 68.00
DSDKP30ES	DS Disp KP Elec 30"w(Special)	\$ 55.00
DSDKP30ESA	EstMedText DS Dsp Kickplate Elec Asm 30"w	\$ 57.00
DSDKP30G16S	Soft White DS Disp KP 16G 30"w (Special)	\$ 55.00
DSDKP30G16SA	DS Display Kickplate Assm 30"w	\$ 57.00
DSDKP30S	Estey DS Disp Kick Plate 30"w (Spcl)	\$ 39.00
DSDKP30SA	Estey DS Display Kickplate Asm 30"w	\$ 41.00
DSDKP36	DS Display Kickplate 36"w	\$ 41.00
DSDKP36A	DS Display Kickplate Asm 36"w	\$ 43.00
DSDKP36ES	DS Disp KP Elec 36"w(Special)	\$ 55.00
DSDKP36ESA	DS Dsp Kickplate ElecAssm 36"w	\$ 57.00
DSDKP36G16	DS Display Kickplate 16g 36"w	\$ 55.00
DSDKP36G16A	DS Display Kickplate Assm 36"w	\$ 57.00
DSDKP36G16S	DS Disp KP 16g 36"w(Special)	\$ 55.00
DSDKP36G16SA	DS Display Kickplate Assm 36"w	\$ 57.00
DSDKP36L	DS Display Kickplate 36"w (LFI)	\$ 39.00
DSDKP36SA	Estey DS Display Kickplate Asm 36"w	\$ 43.00
DSDMS36	DS Adj Mgz Shf 36w x 6.5d	\$ 371.00
DSDMS36LF	DS AdjMgzShf 36x6.5 Lft Facing	\$ 417.00
SDDP4236	DS Disp Pnl 42h x 36w	\$ 160.00
SDDP5436	DS Disp Pnl 54h x 36w	\$ 177.00
SDDP6636	DS Disp Pnl 66h x 36w	\$ 208.00
SDDP7836	Estey DS Disp Pnl 78h x 36w	\$ 260.00
SDTTC36A	DS Adder Disp Top Cover 36"w	\$ 29.00
SDTTC36S	DS Starter Disp Top Cover 36"w	\$ 29.00
DSFL24	Dsgnr Shelf Filler 2.469d x 33.813w	\$ 42.00

TOTAL•LIBRARY

INTERIORS

Catalog No	Part Description	Price
DSFL36	Dsgnr Shelf Filler 2.469d x 33.813w	\$ 34.00
DSGPBGD10	Estey DS DF Gls Pnl Btm Gusset 10"d	\$ 43.00
DSGPBGD10A	Estey DS DF Gls Pnl Btm Gus Asm 10"d	\$ 44.00
DSGPBGD12	Estey DS DF Gls Pnl Btm Gusset 12"d	\$ 45.00
DSGPBGD12A	Estey DS DF Gls Pnl Btm Gus Asm 12"d	\$ 47.00
DSGPBGS10L	DS SF Gls Pnl Btm Gsst 10"d LH	\$ 53.00
DSGPBGS10LA	DS SF GlsPnlBt Gus LH Asm 10"d	\$ 54.00
DSGPBGS10R	DS SF Gls Pnl Btm Gsst 10"d RH	\$ 53.00
DSGPBGS10RA	DS SF GlsPnlBt Gus RH Asm 10"d	\$ 54.00
DSGPTGD10	Estey DS DF Gls Pnl Top Gusset 10"d	\$ 43.00
DSGPTGD10A	Estey DS DF Gls Pnl Top Gus Asm 10"d	\$ 44.00
DSGPTGD12	Estey DS DF Gls Pnl Top Gusset 12"d	\$ 45.00
DSGPTGD12A	Estey DS DF Gls Pnl Top Gus Asm 12"d	\$ 47.00
DSGPTGS10L	DS SF Gls Pnl top Gsst 10"d LH	\$ 52.00
DSGPTGS10LA	DS SF GlsPnlTp Gus LH Asm 10"d	\$ 54.00
DSGPTGS10R	DS SF Gls Pnl top Gsst 10"d RH	\$ 52.00
DSGPTGS10RA	DS SF GlsPnlTp Gus RH Asm 10"d	\$ 54.00
DSHFIL24	Dsgnr Shelf Filler Asm 21.813wx2.469d	\$ 58.00
DSHFIL36	Dsgnr Shelf Filler Asm 33.813wx2.469d	\$ 47.00
DSMPBRK10L	Estey Dsgnr Series MultPurp Bkt 10L	\$ 12.00
DSMPBRK10R	Estey Dsgnr Series MultPurp Bkt 10R	\$ 12.00
DSMPBRK12L	Dsgnr Series MultPurp Bkt 12L	\$ 13.00
DSMPBRK12R	Dsgnr Series MultPurp Bkt 12R	\$ 13.00
DSOCB	DS Offset Caster Bracket	\$ 17.00
DSOCBA	DS Offset Caster Brkt Asm	\$ 18.00
DSP3013L	Dsgnr SF End Pnl-L 13 x 30	\$ 243.00
DSP3013LA	DsgnrSFEdPnlAsm-L 14.75x27.25	\$ 264.00
DSP3013R	Dsgnr SF End Pnl-R 13 x 30	\$ 243.00
DSP3013RA	DsgnrSFEdPnlAsm-R 14.75x27.25	\$ 264.00
DSP3412L	DsgnrSFWldFrmEdPnl-L 12x34	\$ 139.00
DSP3412LA	DsgnrSFEdPnlAsm-L 13.75x31.25	\$ 160.00
DSP3412R	DsgnrSFWldFrmEdPnl-R 12x34	\$ 139.00
DSP3412RA	Estey DsgnrSFEdPnlAsm-L 13.75x31.25	\$ 160.00
DSP3609L	Dsgnr SF End Pnl-L 09 x 36	\$ 143.00
DSP3609LA	DsgnrSFEdPnlAsm-L 10.75x33.25	\$ 163.00
DSP3609R	Dsgnr SF End Pnl-R 09 x 36	\$ 143.00
DSP3609RA	DsgnrSFEdPnlAsm-R 10.75x33.25	\$ 163.00
DSP3611L	Dsgnr SF End Pnl-L 11 x 36	\$ 138.00
DSP3611LA	DsgnrSFEdPnlAsm-L 12.75x33.25	\$ 160.00
DSP3611R	Dsgnr SF End Pnl-R 11 x 36	\$ 138.00
DSP3611RA	DsgnrSFEdPnlAsm-R 12.75x33.25	\$ 160.00
DSP3613L	Soft White Dsgnr SF End Pnl-L 13 x 36	\$ 143.00
DSP3613LA	DsgnrSFEdPnlAsm-L 14.75x33.25	\$ 165.00
DSP3613R	Dsgnr SF End Pnl-R 13 x 36	\$ 143.00
DSP3613RA	DsgnrSFEdPnlAsm-R 14.75x33.25	\$ 165.00
DSP4210L	Estey Brown Med Textured DsgnrSFWldFrmEdPnl-L 10x42	\$ 136.00
DSP4210LA	Estey Brown Med Textured DsgnrSFEdPnlAsm-L 10.75x45.125	\$ 157.00
DSP4210R	Estey Brown Med Textured DsgnrSFWldFrmEdPnl-R 10x42	\$ 136.00
DSP4210RA	Estey Brown Med Textured DsgnrSFEdPnlAsm-R 10.75x45.125	\$ 157.00
DSP4212L	Soft White Dsgnr SF End Pnl-L 12 x 42	\$ 139.00
DSP4212LA	Soft White DsgnrSF EdPnlAsm 12.75x45.125	\$ 160.00
DSP4212R	Soft White Dsgnr SF End Pnl-R 12 x 42	\$ 139.00
DSP4212RA	Soft White DsgnrSF EdPnlAsm 12.75x45.125	\$ 160.00
DSP4215L	DsgnrSFWldFrmEdPnl-L 15x42	\$ 153.00
DSP4215LA	DsgnrSFEdPnlAsm-L 16.75x42.25	\$ 175.00
DSP4215R	DsgnrSFWldFrmEdPnl-R 15x42	\$ 153.00

Catalog No	Part Description	Price
DSP4215RA	DsgnrSFEdPnlAsm-R 16.75x42.25	\$ 175.00
DSP4216L	DsgnrSFWldFrmEdPnl-L 16x42	\$ 156.00
DSP4216LA	DsgnrSFEdPnlAsm-L 16.75x45.125	\$ 183.00
DSP4216R	DsgnrSFWldFrmEdPnl-R 16x42	\$ 156.00
DSP4216RA	DsgnrSFEdPnlAsm-R 16.75x45.125	\$ 183.00
DSP4412L	Estey Dsgnr SF End Pnl-L 12 x 44	\$ 168.00
DSP4412LA	Estey DsgnrSFEdPnlAsm-L 13.75x41.25	\$ 190.00
DSP4412R	Estey Dsgnr SF End Pnl-R 12 x 44	\$ 168.00
DSP4412RA	Estey DsgnrSFEdPnlAsm-R 13.75x41.25	\$ 190.00
DSP4809L	DsgnrSFWldFrmEdPnl-L 09x48	\$ 143.00
DSP4809LA	DsgnrSFEdPnlAsm-L 9.75x51.125	\$ 163.00
DSP4809R	DsgnrSFWldFrmEdPnl-R 09x48	\$ 143.00
DSP4809RA	DsgnrSFEdPnlAsm-R 9.75x51.125	\$ 163.00
DSP4813L	Dsgnr SF End Pnl-L 13 x 48	\$ 172.00
DSP4813LA	DsgnrSFEdPnlAsm-L 14.75x45.25	\$ 194.00
DSP4813R	Dsgnr SF End Pnl-R 13 x 48	\$ 172.00
DSP4813RA	DsgnrSFEdPnlAsm-R 14.75x45.25	\$ 194.00
DSP4815L	Designer DsgnrSFWldFrmEdPnl-L 15x48	\$ 182.00
DSP4815LA	DsgnrSFEdPnlAsm-L 16.75x45.25	\$ 204.00
DSP4815R	DsgnrSFWldFrmEdPnl-R 15x48	\$ 182.00
DSP4815RA	DsgnrSFEdPnlAsm-R 16.75x45.25	\$ 204.00
DSP4815SPL	Soft White Dsgnr SF SpcPerf End Pnl-L 16.75x45.25	\$ 183.00
DSP4815SPLA	Soft White Dsgnr SF SpcPerf EndPnlAsm-L 16.75x45.25	\$ 206.00
DSP4815SPR	Soft White Dsgnr SF SpcPerf End Pnl-R 16.75x45.25	\$ 183.00
DSP4815SPRA	Soft White Dsgnr SF SpcPerf EndPnlAsm-R 16.75x45.25	\$ 206.00
DSP5415L	Dsgnr SF End Pnl-L 15 x 54	\$ 182.00
DSP5415LA	DsgnrSFEdPnlAsm-L 16.75x51.25	\$ 204.00
DSP5415R	Dsgnr SF End Pnl-R 15 x 54	\$ 182.00
DSP5415RA	DsgnrSFEdPnlAsm-R 16.75x51.25	\$ 204.00
DSP6010L	DsgnrSFWldFrmEndPnl-L 10x60	\$ 162.00
DSP6010LA	DsgnrSFEdPnlAsm-L 10.75x57.125	\$ 183.00
DSP6010R	DsgnrSFWldFrmEndPnl-R 10x60	\$ 162.00
DSP6010RA	DsgnrSFEdPnlAsm-R 10.75x57.125	\$ 183.00
DSP6015L	Estey Blue DsgnrSFWldFrmEdPnl-L 15x60	\$ 181.00
DSP6015LA	Estey Blue DsgnrSFEdPnlAsm-L 16.75x57.25	\$ 204.00
DSP6015R	Estey Blue DsgnrSFWldFrmEdPnl-R 15x60	\$ 181.00
DSP6015RA	Estey Blue DsgnrSFEdPnlAsm-R 16.75x57.25	\$ 204.00
DSP6610L	Estey DsgnrSFWldFrmEdPnl-L 10x66	\$ 162.00
DSP6610LA	Estey DsgnrSFEdPnlAsm-L 10.75x69.125	\$ 183.00
DSP6610R	DsgnrSFWldFrmEdPnl-R 10x66	\$ 162.00
DSP6610RA	Estey DsgnrSFEdPnlAsm-R 10.75x69.125	\$ 183.00
DSP6611L	DsgnrSFWldFrmEdPnl-L 11x66	\$ 166.00
DSP6611LA	DsgnrSFEdPnlAsm-L 12.75x63.25	\$ 188.00
DSP6611R	DsgnrSFWldFrmEdPnl-R 11x66	\$ 166.00
DSP6611RA	DsgnrSFEdPnlAsm-R 12.75x63.25	\$ 188.00
DSP6612L	DsgnrSFWldFrmEndPnl-L 12x66	\$ 168.00
DSP6612LA	DsgnrSFEdPnlAsm-L 12.75x63.125	\$ 190.00
DSP6612R	DsgnrSFWldFrmEndPnl-R 12x66	\$ 168.00
DSP6612RA	DsgnrSFEdPnlAsm-R 12.75x63.125	\$ 190.00
DSP6616L	DsgnrSFWldFrmEndPnl-L 16x66	\$ 213.00
DSP6616LA	DsgnrSFEdPnlAsm-L 17.75x63.25	\$ 240.00
DSP6616R	DsgnrSFWldFrmEndPnl-R 16x66	\$ 213.00
DSP6616RA	DsgnrSFEdPnlAsm-R 17.75x63.25	\$ 240.00
DSP7211L	Signal White Estey Grit Dsgnr SF End Pnl-L 11 x 72	\$ 181.00
DSP7211LA	Signal White Estey Grit DsgnrSFEdPnlAsm-L 12.75x69.25	\$ 202.00
DSP7211R	Signal White Estey Grit Dsgnr SF End Pnl-R 11 x 72	\$ 181.00

Catalog No	Part Description	Price
DSP7211RA	Signal White Estey Grit DsgnrSFEdPnlAsm-R 12.75x69.25	\$ 202.00
DSP7212L	Estey Grey Med Textured DsgnrSFWldFrmEndPnl-L 12x72	\$ 184.00
DSP7212LA	Estey Grey Med Textured DsgnrSFEdPnlAsm 12.75x69.125	\$ 206.00
DSP7212R	Estey Grey Med Textured DsgnrSFWldFrmEndPnl-R 12x72	\$ 184.00
DSP7212RA	Estey Grey Med Textured DsgnrSFEdPnlAsm 12.75x69.125	\$ 206.00
DSP7213L	Soft White Dsgnr SF End Pnl-L 13 x 72	\$ 187.00
DSP7213LA	Signal White Estey Grit DsgnrSFEdPnlAsm-L 14.75x69.25	\$ 209.00
DSP7213R	Signal White Estey Grit Dsgnr SF End Pnl-R 13 x 72	\$ 187.00
DSP7213RA	Signal White Estey Grit DsgnrSFEdPnlAsm-R 14.75x69.25	\$ 209.00
DSP7810L	DsgnrSFWldFrmEdPnl-L 10x78	\$ 188.00
DSP7810LA	Estey DsgnrSFEdPnlAsm-L 10.75x81.125	\$ 209.00
DSP7810R	Estey DsgnrSFWldFrmEdPnl-R 10x78	\$ 188.00
DSP7810RA	Estey DsgnrSFEdPnlAsm-R 10.75x81.125	\$ 209.00
DSP7811L	Soft White DsgnrSFWldFrmEndPnl-L 11x78	\$ 185.00
DSP7811LA	Soft White DsgnrSFEdPnlAsm-L 12.75x81.125	\$ 207.00
DSP7811R	Soft White DsgnrSFWldFrmEndPnl-R 11x78	\$ 185.00
DSP7811RA	Soft White DsgnrSFEdPnlAsm-R 12.75x81.125	\$ 207.00
DSP7812L	Estey Med Textured DsgnrSFWldFrmEndPnl-L 12x78	\$ 184.00
DSP7812LA	DsgnrSFEdPnlAsm-L 12.75x81.125	\$ 206.00
DSP7812R	DsgnrSFWldFrmEndPnl-R 12x78	\$ 184.00
DSP7812RA	DsgnrSFEdPnlAsm-R 12.75x81.125	\$ 206.00
DSP8409L	Dsgnr SF End Pnl-L 09 x 84	\$ 185.00
DSP8409LA	DsgnrSFEdPnlAsm-L 9.75x87.125	\$ 206.00
DSP8409R	Dsgnr SF End Pnl-R 09 x 84	\$ 185.00
DSP8409RA	DsgnrSFEdPnlAsm-R 9.75x87.125	\$ 206.00
DSP8411L	Dsgnr SF End Pnl-L 11 x 84	\$ 185.00
DSP8411LA	DsgnrSFEdPnlAsm-L 12.75x81.25	\$ 207.00
DSP8411R	Dsgnr SF End Pnl-R 11 x 84	\$ 185.00
DSP8411RA	DsgnrSFEdPnlAsm-R 12.75x81.25	\$ 207.00
DSP8412L	Crimson DsgnrSFWldFrmEndPnl-L 12x84	\$ 193.00
DSP8412LA	DsgnrSFEdPnlAsm-L 12.75x81.125	\$ 215.00
DSP8412R	DsgnrSFWldFrmEndPnl-R 12x84	\$ 193.00
DSP8412RA	DsgnrSFEdPnlAsm-R 12.75x81.125	\$ 215.00
DSP8413L	DsgnrSFWldFrmEdPnl-L 13x84	\$ 198.00
DSP8413LA	DsgnrSFEdPnlAsm-L 13.75x87.125	\$ 220.00
DSP8413R	DsgnrSFWldFrmEdPnl-R 13x84	\$ 198.00
DSP8413RA	DsgnrSFEdPnlAsm-R 13.75x87.125	\$ 220.00
DSP9010L	DsgnrSFWldFrmEdPnl-L 10x90	\$ 183.00
DSP9010LA	DsgnrSFEdPnlAsm-L 10.75x93.125	\$ 204.00
DSP9012L	Estey DsgnrSFWldFrmEndPnl-L-12x90	\$ 193.00
DSP9012LA	DsgnrSFEdPnlAsm-L-12.75x87.125	\$ 215.00
DSP9012R	DsgnrSFWldFrmEndPnl-R-12x90	\$ 193.00
DSP9012RA	DsgnrSFEdPnlAsm-R12.75x87.125	\$ 215.00
DSP9015L	Designer DsgnrSFWldFrmEdPnl-L 15x90	\$ 229.00
DSP9015LA	DsgnrSFEdPnlAsm-L 16.75x87.25	\$ 251.00
DSP9015R	DsgnrSFWldFrmEdPnl-R 15x90	\$ 229.00
DSP9015RA	DsgnrSFEdPnlAsm-R 16.75x87.25	\$ 251.00
DSPB	Designer Series Panel Bracket	\$ 6.00
DSRS3010	Estey Sliding Ref Shelf 27.875wx9d	\$ 381.00
DSRS3010A	Estey DsgnrSrsSlidngRefSh29.375wx9d	\$ 382.00
DSRS3012	Sliding Ref Shelf 27.875wx11d	\$ 326.00
DSRS3012A	Estey Artic White DsgnrSrsSlidngRefSh29.375wx11d	\$ 328.00
DSRS3609	Sliding Ref Shelf 33.875wx	\$ 340.00
DSRS3609A	DsgnrSrsSlidngRefSh35.375wx8d	\$ 342.00
DSRS3610	Estey Sliding Ref Shelf 33.875wx9d	\$ 381.00
DSRS3610A	Estey DsgnrSrsSlidngRefSh35.375wx9d	\$ 382.00

TOTAL•LIBRARY

INTERIORS

Catalog No	Part Description	Price
DSRS3612	DsgnrSrsSldngRefSh 34.375wx11d	\$ 326.00
DSRS3612A	DsgnrSrsSldngRefSh35.375wx11d	\$ 328.00
DSS4236A	DS Disp Adder Unit 42hx36wx13d	\$ 606.00
DSS4236ALFI	DS Disp Adder Unit 42hx36wx09d	\$ 606.00
DSS4236S	DS Disp Strtr Unit 42hx36wx13d	\$ 823.00
DSS4236SLFI	DS Disp Strtr Unit 42hx36wx09d	\$ 823.00
DSS5436A	DS Disp Strtr Unit 54hx36wx14d	\$ 658.00
DSS5436ALFI	DS Disp Adder Unit 54hx36wx10d	\$ 651.00
DSS5436S	DS Disp Strtr Unit 54hx36wx14d	\$ 910.00
DSS5436SLFI	DS Disp Strtr Unit 54hx36wx10d	\$ 896.00
DSS6636A	DS Disp Adder Unit 66hx36wx16d	\$ 694.00
DSS6636ALFI	Estey DS Disp Adder Unit 66hx36wx12d	\$ 691.00
DSS6636ALFINP	DS Disp Adder Unit 66hx36wx12d No DSDP	\$ 471.00
DSS6636S	DS Disp Strtr Unit 66hx36wx16d	\$ 950.00
DSS6636SLFI	Estey DS Disp Strtr Unit 66hx36wx12d	\$ 944.00
DSS6636SLFINP	DS Disp Strtr Unit 66hx36wx12d No DSDP	\$ 735.00
DSS7836ALFI	DS Disp Adder Unit 78hx36wx13d	\$ 779.00
DSS7836ALFINP	EstMedText DS Disp Adder Unit 78hx36wx13d No DSDP	\$ 505.00
DSS7836SLFI	Estey DS Disp Strtr Unit 78hx36wx13d	\$ 1,066.00
DSS7836SLFINP	EstMedText DS Disp Strtr Unit 78hx36wx13d No DSDP	\$ 793.00
DSSEP7813L	EstMedText DS SF DispEndPnl 78"hx13"d-L	\$ 385.00
DSSEP7813LA	EstMedText DS SF Disp EP Assm 78"hx13"d-L	\$ 387.00
DSSEP7813R	EstMedText DS SF DispEndPnl 78"hx13"d-R	\$ 385.00
DSSEP7813RA	EstMedText DS SF Disp EP Assm 78"hx13"d-R	\$ 387.00
DSSFC	Estey DS Seismic Floor Clip	\$ 13.00
DSSH	DS Sign Holder	\$ 15.00
DSSH30A	Estey DS Sign Holder 30"w Assm	\$ 132.00
DSSH36A	DS Sign HOlder 36"w Asm	\$ 132.00
DSSHX	DS Sign Holder Spc. 3/8" Slot	\$ 17.00
DSSTC36A	DS SF Dsp Adder Top Cvr 36"w	\$ 57.00
DSSTC36S	DS SF Dsp Starter Top Cvr 36"w	\$ 57.00
DSTRUT22	PSI Pewter Designer Series Strut 22"	\$ 89.00
DSTRUT24	Designer Series Strut 24"	\$ 75.00
DSTRUT24AUW	Designer Series Strut 24" Actual Unit Width	\$ 89.00
DSTRUT25	PSI Light Pewter Designer Series Strut 25"	\$ 89.00
DSTRUT26	PSI Light Pewter Designer Series Strut 26"	\$ 89.00
DSTRUT27	PSI Light Pewter Designer Series Strut 27"	\$ 89.00
DSTRUT29	PSI Pewter Designer Series Strut 29"	\$ 89.00
DSTRUT30	Designer Series Strut 30"	\$ 60.00
DSTRUT32	PSI Light Pewter Deisigner Series Strut 32"	\$ 89.00
DSTRUT33	Estey Deisigner Series Strut 33"	\$ 89.00
DSTRUT35	PSI Light Pewter Designer Series Strut 35"	\$ 89.00
DSTRUT36	Designer Series Strut 36"	\$ 60.00
DSTRUT36C	Estey Curved Dsgnr Series Strut	\$ 126.00
DSTRUT39	Designer Series Strut 39"	\$ 119.00
DSTRUT40	PSI Light Pewter Designer Series Strut 40"	\$ 119.00
DSTRUT42	Designer Series Strut 42"	\$ 119.00
DSVCB08L	Dsgnr Srs Vdeo Cstte Bkt-8-Lft	\$ 20.00
DSVCB08R	Dsgnr Srs Vdeo Cstte Bkt-8-Rgt	\$ 20.00
DSVCB09L	Dsgnr Srs VdeoCstBkt 9-Left	\$ 22.00
DSVCB09R	Dsgnr Srs VdeoCstBkt 9-Right	\$ 22.00
DSVCB10L	Dsgnr Srs VdeoCstBkt 10-Left	\$ 22.00
DSVCB10R	Dsgnr Srs VdeoCstBkt 10-Right	\$ 22.00
DSVCB11L	Dsgnr Srs VdeoCstBkt 11-Left	\$ 26.00
DSVCB11R	Dsgnr Srs VdeoCstBkt 11-Right	\$ 26.00
DSVCB12L	Estey Dsgnr Srs VdeoCstBkt 12-LEFT	\$ 24.00

TOTAL•LIBRARY

I N T E R I O R S

Catalog No	Part Description	Price
DSVCB12R	Dsgnr Srs VdeoCstBkt 12-Right	\$ 24.00
DSVCB13L	223 Shadow White Dsgnr Srs VdeoCstBkt 13-Left	\$ 32.00
DSVCB13R	Dsgnr Srs VdeoCstBkt 13-Right	\$ 32.00
DTBRB36	Estey Dbl Tier Brwsr Box 36w x 8h	\$ 443.00
DTBRB36A	Dbl Tier Brwsr Box 36wx8h Assy	\$ 636.00
DTWD	Chrome Plate Dble Tier Brwser Box Wre Divdr	\$ 7.00
DUPTXT02	SDPL Taupe Dsgnr Series Upt Extension 02h	\$ 177.00
DUPTXT12	EstMedText Dsgnr Series Upt Extension 12h	\$ 90.00
DUPTXT14	Dsgnr Series Upt Extension 14h	\$ 85.00
DUPTXT18	Dsgnr Series Upt Extension 18h	\$ 191.00
DUPTXT24	Dsgnr Series Upt Extension 24h	\$ 196.00
DVCS2409A	DgnrSerVideoCassDh 23.375x09d	\$ 110.00
DVCS2410A	DgnrSerVideoCassSh 23.375x10d	\$ 110.00
DVCS2413A	223 Shadow White DgnrSerVideoCassDh 23.375x13d	\$ 110.00
DVCS3009A	DgnrSerVideoCassDh 29.375x09d	\$ 88.00
DVCS3010A	DgnrSerVideoCassSh 29.375x10d	\$ 90.00
DVCS3012A	Villa Park White DgnrSerVideoCassSh 29.375x12d	\$ 102.00
DVCS3013A	223 Shadow White DgnrSerVideoCassDh 29.375x13d	\$ 121.00
DVCS3608A	DgnrSerVideoCassSh 35.375x08d	\$ 85.00
DVCS3609A	DgnrSerVideoCassSh 35.375x09d	\$ 88.00
DVCS3610A	DgnrSerVideoCassSh 35.375x10d	\$ 90.00
DVCS3611A	DgnrSerVideoCassSh 35.375x11d	\$ 105.00
DVCS3612A	DgnrSerVideoCassSh 35.375x12d	\$ 102.00
DVCS3613A	DgnrSerVideoCassSh 35.375x13d	\$ 117.00
DWFD6636	Estey NwSty DF DsplyUnt WldFrm 36x66	\$ 372.00
DWFS6636	Estey NwSty SF DsplyUnt WldFrm 36x66	\$ 277.00
DWFS8436	Estey NwSty SF DsplyUnt WldFrm 36x84	\$ 345.00
DZZ3608A	DS Sh w/Zzpd Instrt 35.375wx07d	\$ 113.00
ED2410A	DsgnBIAdjShlAssm23.375wx09d	\$ 67.00
ED2410AUWA	DS BL Shlf 24"Actual Unit Width Asm 22.313wx9d	\$ 62.00
ED2411A	223 Shadow White Dsgn BL Shlf Assem 23.375wx10d	\$ 72.00
ED2412A	DsgnBIAdjShlAssm 23.375x11d	\$ 75.00
ED2413A	223 Shadow White Dsgn BL Shlf Assem 23.375wx12d	\$ 86.00
ED2416A	DsgnBIAdjShlAssm 23.375wx16d	\$ 181.00
ED3008A	Dsgn BL Shlf Assem 29.375wx7d	\$ 50.00
ED3010A	Dsgn BL Shlf Assem 29.375wx10d	\$ 54.00
ED3011A	223 Shadow White Dsgn BL Shlf Assem 29.375wx11d	\$ 58.00
ED3012A	DsgnBIAdjShlAssm 29.375x11d	\$ 60.00
ED3013A	Dsgn BL Shlf Assem 29.375wx13d	\$ 69.00
ED3016A	Dsgn BL Shlf Assem 29.375wx16d	\$ 145.00
ED3607A	DsgnBIAdjShlAssm 35.375wx06d	\$ 47.00
ED3608A	Dsgn BL Shlf Assem 35.375wx08d	\$ 50.00
ED3609A	DsgnBIAdjShlAssm 35.375x08d	\$ 57.00
ED3610A	DsgnBIAdjShlAssm 35.375wx09d	\$ 54.00
ED3611A	DsgnBIAdjShlAssm 35.375x10d	\$ 58.00
ED3612A	DsgnBIAdjShlAssm 35.375x11d	\$ 60.00
ED3613A	DsgnBIAdjShlAssm 35.375x12d	\$ 69.00
ED3615A	DsgnBIAdjShlAssm 35.375x14d	\$ 151.00
ED3616A	DsgnBIAdjShlAssm 35.375x15d	\$ 145.00
ED41100A	SF Dsgnr Adr 36wx10dx42hx3lev	\$ 457.00
ED41100S	SF Dsgnr Str 36wx10dx42hx3lev	\$ 634.00
ED41102A	SDPL Taupe SF Dsgnr Add Unt 42hx36wx12d	\$ 466.00
ED41102S	SDPL Taupe F Dsgnr Str unt 42hx36wx12d	\$ 646.00
ED41120A	SF Dsgnr Add Unt 42hx36wx12d	\$ 479.00
ED41120S	SF Dsgnr Str Unt 42hx36wx12d	\$ 659.00
ED42100A	DF Dsgnr Adr 36wx20dx42hx3lev	\$ 618.00

TOTAL•LIBRARY

INTERIORS

Catalog No	Part Description	Price
ED42100S	DF Desgnr Str 36wx20dx42hx3lev	\$ 798.00
ED42102A	DF Dsgnr Add Unt 42hx36wx10d	\$ 636.00
ED42102S	DF Dsgnr Str Unt 42hx36wx10d	\$ 821.00
ED4210A	DsgnBIAdjShlfAssm 41.375wx09d	\$ 90.00
ED42120A	DF Dsgnr Add Unt 42hx36wx24d	\$ 659.00
ED42120S	DF Dsgnr Str Unt 42hx36wx24d	\$ 845.00
ED61100A	SF Desgnr Adr 36wx10dx66hx5lev	\$ 595.00
ED61100S	SF Desgnr Str 36wx10dx66hx5lev	\$ 817.00
ED61100S3	SF Desgnr Str 36wx10dx66hx5lev	\$ 804.00
ED61102A	Estey Blue SF Desgnr Adr 36wx12dx66hx5lev	\$ 604.00
ED61102S	Estey Blue SF Desgnr Str 36wx12dx66hx5lev	\$ 816.00
ED61120A	SF Dsgnr Add Unt 66hx36wx12d	\$ 628.00
ED61120A3	SF Dsgnr Adr Unt 66hx30wx12d	\$ 628.00
ED61120S	SF Dsgnr Str Unt 66hx36wx12d	\$ 840.00
ED61120S3	SF Dsgnr Str Unt 66hx30wx12d	\$ 840.00
ED62100A	DF Dsgnr Add Unt 66hx36wx20d	\$ 857.00
ED62100S	DF Dsgnr Str Unt 66hx36wx20d	\$ 1,064.00
ED62102A	DF Dsgnr Add Unt 66hx36wx24d	\$ 874.00
ED62102S	DF Dsgnr Str Unt 66hx36wx24d	\$ 1,086.00
ED62120A	DF Dsgnr Add Unt 66hx36wx24d	\$ 922.00
ED62120S	DF Dsgnr Str Unt 66hx36wx24d	\$ 1,133.00
ED71100A	Estey SF Dsgnr Add Unt 78hx36wx10d	\$ 663.00
ED71100S	Estey SF Dsgnr Str Unt 78hx36wx10d	\$ 886.00
ED71102A	SF Dsgnr Adr Unt 78gx36wx12d	\$ 672.00
ED71102S	SF Dsgnr Str Unt 78hx36wx12d	\$ 899.00
ED71102S2	SF Dsgnr Str Unt 78hx24wx12d	\$ 983.00
ED71120A	SF Dsgnr Add Unt 78hx36wx12d	\$ 702.00
ED71120S	SF Dsgnr Str Unt 78hx36wx12d	\$ 929.00
ED72102A	DF Dsgnr Str Unt 78hx36wx24d	\$ 1,009.00
ED72102S	DF Dsgnr Str Unt 78hx36wx24d	\$ 1,249.00
ED72120A	DF Dsgnr Add Unt 78hx36wx24d	\$ 1,069.00
ED72120S	DF Dsgnr Str Unt 78hx36wx24d	\$ 1,309.00
ED81100A	SF Dsgnr Add Unt 84hx36wx10d	\$ 723.00
ED81100S	SF Dsgnr Str Unt 84hx36wx10d	\$ 954.00
ED81102A	SF Dsgnr Add Unt 84hx36wx12d	\$ 718.00
ED81102S	SF Dsgnr Str Unt 84hx36wx12d	\$ 937.00
ED81120A	SF Dsgnr Add Unt 84hx36wx12d	\$ 754.00
ED81120S	SF Dsgnr Str Unt 84hx36wx12d	\$ 973.00
ED82102A	DF Dsgnr Str Unt 84hx36wx24d	\$ 1,115.00
ED82102S	DF Dsgnr Str Unt 84hx36wx24d	\$ 1,355.00
ED82120A	DF Dsgnr Add Unt 84hx36wx24d	\$ 1,187.00
ED82120S	DF Dsgnr Str Unt 84hx36wx24d	\$ 1,427.00
ED91100A	SF Desgnr Adr 36wx10dx90hx7lev	\$ 733.00
ED91100S	SF Desgnr Str 36wx10dx90hx7lev	\$ 973.00
ED91102A	Estey Blue SF Desgnr Adr 36wx12dx90hx7lev	\$ 748.00
ED91102S	Estey Blue SF Desgnr Str 36wx12dx90hx7lev	\$ 998.00
ED91120A	SF Dsgnr Add Unt 90hx36wx12d	\$ 785.00
ED91120S	SF Dsgnr Str Unt 90hx36wx12d	\$ 1,034.00
ED92102S	Estey DF Dsgnr Str Unt 90hx36wx24d	\$ 1,370.00
EDDUPT290911	DF Dsgnr Series Upt 29h x 9"1Sd & 11"1Sd	\$ 226.00
EDDUPT3111	RAL7047 Telegrey 4 DF Desgnr Series Upt 31h x11d	\$ 181.00
EDDUPT3412	DF Desgnr Series Upt 34h x12d	\$ 186.00
EDDUPT3512	PSI Light Pewter DF Desgnr Series Upt 35h x 12d	\$ 186.00
EDDUPT3609	DF Desgnr Series Upt 36h x 09d	\$ 183.00
EDDUPT3612	DF Desgnr Series Upt 36h x 12d	\$ 186.00
EDDUPT3615	Estey DF Desgnr Series Upt 36h x 15d	\$ 188.00

TOTAL•LIBRARY

I N T E R I O R S

Catalog No	Part Description	Price
EDDUPT3616	Estey DF Dsgnr Series Upt 36hx16d	\$ 207.00
EDDUPT3712	PSI Light Pewter DF Desgnr Series Upt 37h x1 2d	\$ 186.00
EDDUPT3812	PSI Pewter DF Desgnr Series Upt 38h x 12d	\$ 186.00
EDDUPT3912	DF Desgnr Series Upt 39h x 12d	\$ 186.00
EDDUPT3916	DF Dsgnr Series Upt 39h x 16d	\$ 207.00
EDDUPT4012	DF Desgnr Series Upt 40h x 12d	\$ 186.00
EDDUPT4208	DF Dsgnr Series Upt 42h x 08d	\$ 194.00
EDDUPT4209	DF Desgnr Series Upt 42h x 09d	\$ 183.00
EDDUPT420913	DF Dsgnr Series Upt 42h x 9"1Sd&13"1Sd	\$ 254.00
EDDUPT4210	DF Dsgnr Series upt 42h x 10d	\$ 181.00
EDDUPT421012	Estey Artic White DF DS Upt 42hx10"1Sd&12"1Sd	\$ 232.00
EDDUPT4211	DF Desgnr Series Upt 42h x 11d	\$ 181.00
EDDUPT4212	DF Dsgnr Series Upt 42h x 12d	\$ 186.00
EDDUPT4212C	Estey Curved Desgnr Series DF Upt 42h x 12d	\$ 186.00
EDDUPT4213	DF Dsgnr Series Upt 42h x 13d	\$ 203.00
EDDUPT4215	DF Dsgnr Series Upt 42h x 15d	\$ 188.00
EDDUPT4216	DF Dsgnr Series Upt 42h x 16d	\$ 207.00
EDDUPT4313	223 Shadow White DF Desgnr Series Upt 43h x 13d	\$ 268.00
EDDUPT4410	DF Desgnr Series Upt 44h x 10d	\$ 207.00
EDDUPT4412	DF Dsgnr Series Upt 44h x 12d	\$ 212.00
EDDUPT4413	DF Desgnr Series Upt 44h x 13d	\$ 268.00
EDDUPT4415	DF Dsgnr Series Upt 44h x 15d	\$ 239.00
EDDUPT450913	DF Dsgnr Series Upt 45h x 9"1Sd&13"1Sd	\$ 299.00
EDDUPT4510	DF Desgnr Series Upt 45h x 10d	\$ 207.00
EDDUPT4511	DF Dsgnr Series Upt 45h x 11d	\$ 213.00
EDDUPT4512	DF Dsgnr Series Upt 45h x 12d	\$ 212.00
EDDUPT451217	DF DS Upt 45h x12"1Sd&17"1Sd	\$ 338.00
EDDUPT4513	Estey DF Desgnr Series Upt 45h x 13d	\$ 239.00
EDDUPT4515	DF Dsgnr Series Upt 45h x 15d	\$ 239.00
EDDUPT4518	Crimson DF Dsgnr Series Upt 45h x 18d	\$ 271.00
EDDUPT4610	Estey Med Textured DF Dsgnr Series Upt 46h x 10d	\$ 207.00
EDDUPT4612	Estey Med Textured DF Dsgnr Series Upt 46h x 12d	\$ 212.00
EDDUPT4613	DF Dsgnr Series Upt 46h x 13d	\$ 268.00
EDDUPT4809	DF Dsgnr Series Upt 48h x 09d	\$ 211.00
EDDUPT4810	Estey Grey Med Textured DF Dsgnr Series Upt 48h x 10d	\$ 207.00
EDDUPT4811	DF Dsgnr Series Upt 48h x 11d	\$ 213.00
EDDUPT481115	DF Dsgnr Series Upt 48h x 11"1Sd & 15"1Sd	\$ 299.00
EDDUPT4812	DF Dsgnr Series Upt 48h x 12d	\$ 212.00
EDDUPT481216	Estey DF DS Upt 48h x12"1Sd&16"1Sd	\$ 299.00
EDDUPT481217	DF DS Upt 48h x12"1Sd&17"1Sd	\$ 299.00
EDDUPT4812C	Signal White Curved Desgnr Series DF Upt 48h x 12d	\$ 212.00
EDDUPT4813	DF Dsgnr Series Upt 48h x 13d	\$ 268.00
EDDUPT4814	DF Dsgnr Series Upt 48h x 13d	\$ 239.00
EDDUPT4815	DF Dsgnr Series Upt 48h x 15d	\$ 239.00
EDDUPT4816	DF Dsgnr Series Upt 48h x 16d	\$ 239.00
EDDUPT5009	EstMedText DF Desgnr Series Upt 50h x 09d	\$ 211.00
EDDUPT5012	DF Dsgnr Series Upt 50h x 12d	\$ 212.00
EDDUPT5212	Estey DF Desgnr Series Upt 52h x 12d	\$ 212.00
EDDUPT5409	DF Desgnr Series Upt 54h x 09d	\$ 211.00
EDDUPT5410	DF Dsgnr Series Upt 54h x 10d	\$ 207.00
EDDUPT5411	DF Dsgnr Series Upt 54h x 11d	\$ 213.00
EDDUPT5412	DF Dsgnr Series Upt 54h x 12d	\$ 212.00
EDDUPT5412C	Soft White Curved Desgnr Series DF Upt 54h x 12d	\$ 212.00
EDDUPT5413	Soft White DF Dsgnr Series Upt 54h x 13d	\$ 239.00
EDDUPT5414	DF Dsgnr Series Upt 54h x 14d	\$ 239.00
EDDUPT5415	DF Dsgnr Series Upt 54h x 15d	\$ 239.00

TOTAL•LIBRARY

I N T E R I O R S

Catalog No	Part Description	Price
EDDUPT544510	Estey DF Dsgnr Series Upt 54h x 10d	\$ 208.00
EDDUPT5612	DF Dsgnr Series Upt 56h x 12d	\$ 212.00
EDDUPT6010	DF Dsgnr Series Upt 60h x 10d	\$ 207.00
EDDUPT6011	Estey DF Dsgnr Series Upt 60h x 21d	\$ 213.00
EDDUPT6012	DF Dsgnr Series Upt 60h x 12d	\$ 212.00
EDDUPT6013	Estey Med Textured DF Dsgnr Series Upt 60h x 13d	\$ 268.00
EDDUPT6015	DF Dsgnr Series Upt 60h x 15d	\$ 239.00
EDDUPT6112	PSI Light Pewter DF Dsgnr Series Upt 61h x 12d	\$ 212.00
EDDUPT6312	Estey DF Dsgnr Series Upt 63h x 12d	\$ 212.00
EDDUPT6608	DF Dsgnr Series Upt 66h x 08d	\$ 217.00
EDDUPT660810	DF Dsgnr Series Upt 66h x 8"1Sd & 10"1Sd	\$ 259.00
EDDUPT6609	DF Dsgnr Series Upt 66h x 09d	\$ 211.00
EDDUPT660915	DF Dsgnr Series Upt 66h x 9"1Sd & 15"1Sd	\$ 299.00
EDDUPT6610	DF Dsgnr Series Upt 66h x 10d	\$ 207.00
EDDUPT661012	DF Dsgnr Series Upt 66h x 10"1Sd&12"1Sd	\$ 265.00
EDDUPT6611	DF Dsgnr Series Upt 66h x 11d	\$ 213.00
EDDUPT6612	DF Dsgnr Series Upt 66h x 12d	\$ 212.00
EDDUPT6612C	Estey Curved Dsgnr Series DF Upt 66h x 12d	\$ 212.00
EDDUPT6613	RAL 9003 Signal White DF Dsgnr Series Upt 66h x 13d	\$ 268.00
EDDUPT6616	DF Dsgnr Series Upt 66h x 16d	\$ 239.00
EDDUPT665410	Estey DF Dsgnr Series Upt 66h x 10d	\$ 259.00
EDDUPT7208	DF Dsgnr Series Upt 72h x 08d	\$ 234.00
EDDUPT7210	DF Dsgnr Series Upt 72h x 10d	\$ 220.00
EDDUPT721012	EstMedText DF DS Upt 72h x 10"1Sd&12"1Sd	\$ 300.00
EDDUPT7211	DF Dsgnr Series Upt 72h x 11d	\$ 228.00
EDDUPT7212	DF Dsgnr Series Upt 72h x 12d	\$ 241.00
EDDUPT7213	DF Dsgnr Series Upt 72h x 13d	\$ 252.00
EDDUPT7410	DF Dsgnr Series Upt 74h x 10d	\$ 220.00
EDDUPT7412	DF Dsgnr Series Upt 74h x 12d	\$ 241.00
EDDUPT7613	223 Shadow White DF Dsgnr Series Upt 76h x 13d	\$ 252.00
EDDUPT7808	DF Dsgnr Series Upt 78h x 08d	\$ 234.00
EDDUPT7809	DF Dsgnr Series Upt 78h x 09d	\$ 224.00
EDDUPT7810	DF Dsgnr Series Upt 78hx10d	\$ 220.00
EDDUPT781013	DF DS Upt 78h x10"1Sd&13"1Sd	\$ 315.00
EDDUPT7811	DF Dsgnr Series Upt 78h x 11d	\$ 228.00
EDDUPT7812	DF Dsgnr Series Upt 78h x 12d	\$ 241.00
EDDUPT7813	DF Dsgnr Series Upt 78h x 13d	\$ 252.00
EDDUPT7816	Estey Grey Med Textured DF Dsgnr Series Upt 78h x 16d	\$ 255.00
EDDUPT8408	DF Dsgnr Series Upt 84h x 08d	\$ 241.00
EDDUPT8409	DF Dsgnr Series Upt 84h x 09d	\$ 234.00
EDDUPT8410	Estey DF Dsgnr Series Upt 84h x 10d	\$ 236.00
EDDUPT8411	DF Dsgnr Series Upt 84h x 11d	\$ 238.00
EDDUPT8412	DF Dsgnr Series Upt 84h x 12d	\$ 241.00
EDDUPT8413	DF Dsgnr Series Upt 84h x 13d	\$ 258.00
EDDUPT8416	DF Dsgnr Series Upt 84h x 16d	\$ 262.00
EDDUPT8810	AZ Satin Stnls Silver DF Dsgnr Series Upt 88h x 10d	\$ 244.00
EDDUPT9008	DF Dsgnr Series Upt 90h x 08d	\$ 249.00
EDDUPT9009	DF Dsgnr Series Upt 90h x 09d	\$ 243.00
EDDUPT9010	DF Dsgnr Series Upt 90h x 10d	\$ 244.00
EDDUPT9011	DF Dsgnr Series Upt 90g x 11d	\$ 241.00
EDDUPT9012	Estey DF Dsgnr Series Upt 90h x 12d	\$ 248.00
EDDUPT9013	DF Dsgnr Series Upt 90h x 13d	\$ 265.00
EDDUPT9016	DF Dsgnr Series Upt 90h x 16d	\$ 271.00
EDG	Estey Divider Glide	\$ 4.00
EDSUPT2612	SF Dsgnr Series Upt 26h x 12d	\$ 181.00
EDSUPT2812	SF SF Dsgnr Series Upt 12d x 28h	\$ 181.00

TOTAL•LIBRARY

I N T E R I O R S

Catalog No	Part Description	Price
EDSUPT2815	RAL 9002 Grey White SF Dsgnr Series Upt 15d x 28h	\$ 181.00
EDSUPT3010	Estey SF Dsgnr Series Upt 30h x 10d	\$ 177.00
EDSUPT3011	RAL 9016 Traffic White SF Dsgnr Series Upt 11d x 30h	\$ 187.00
EDSUPT3012	SF Dsgnr Series Upt 30h x 12d	\$ 181.00
EDSUPT3013	SF Dsgnr Series Upt 30h x 13d	\$ 185.00
EDSUPT3110	SF Dsgnr Series Upt 31h x 10d	\$ 177.00
EDSUPT3210	SF Dsgnr Series Upt 32h x 10d	\$ 177.00
EDSUPT3212	SF Dsgnr Series Upt 32hx12d	\$ 181.00
EDSUPT3310	SF Dsgnr Series Upt 10d x 33h	\$ 177.00
EDSUPT3411	SF Dsgnr Series Upt 11d x 34h	\$ 187.00
EDSUPT3412	Estey SF Dsgnr Series Upt 34h x 12d	\$ 181.00
EDSUPT3415	SF Dsgnr Series Upt 15d x 34h	\$ 185.00
EDSUPT3512	PSI Pewter SF Dsgnr Series Upt 12d x 35h	\$ 181.00
EDSUPT3609	SF Dsgnr Series Upt 36h x 09d	\$ 186.00
EDSUPT3610	SF Dsgnr Series Upt 36h x 10d	\$ 177.00
EDSUPT3611	SF Dsgnr Series Upt 36h x 11d	\$ 187.00
EDSUPT3612	Estey SF Dsgnr Series Upt 36h x 12d	\$ 181.00
EDSUPT3613	EstMedText SF Dsgnr Series Upt 36h x 13d	\$ 185.00
EDSUPT3615	SF Dsgnr Series Upt 15d x 36h	\$ 181.00
EDSUPT3712	PSI Pewter SF Dsgnr Series Upt 12d x 37h	\$ 181.00
EDSUPT3916	SF Dsgnr Series Upt 16d x 39h	\$ 185.00
EDSUPT4008	SF Dsgnr Series Upt 08d x 40h	\$ 179.00
EDSUPT4012	SF Dsgnr Series Upt 40h x 12d	\$ 181.00
EDSUPT4013	SF Dsgnr Series Upt 13d x 40h	\$ 185.00
EDSUPT4110	Estey SF Dsgnr Series Upt 41h x 10d	\$ 177.00
EDSUPT4208	SF Dsgnr Series Upt 08d x 42h	\$ 179.00
EDSUPT4209	SF Dsgnr Series UPT 42hx09d	\$ 186.00
EDSUPT4210	SF Dsgnr Series Upt 42h x 10d	\$ 177.00
EDSUPT4211	SF Dsgnr Series Upt 11d x 42h	\$ 187.00
EDSUPT4212	SF Dsgnr Series Upt 42h x 12d	\$ 181.00
EDSUPT4213	SF Dsgnr Series Upt 13d x 42h	\$ 185.00
EDSUPT4215	SF Dsgnr Series Upt 15d x 42h	\$ 185.00
EDSUPT4216	SF Dsgnr Series Upt 16d x 42h	\$ 185.00
EDSUPT4412	SF Dsgnr Series Upt 44h x 12d	\$ 212.00
EDSUPT4510	SF Dsgnr Series Upt 45h x 10d	\$ 209.00
EDSUPT4511	SF Dsgnr Series Upt 45hx11d	\$ 219.00
EDSUPT4512	SF Dsgnr Series Upt 45h x 12d	\$ 212.00
EDSUPT4513	SF Dsgnr Series Upt 45hx13d	\$ 214.00
EDSUPT4518	SF Dsgnr Series Upt 45hx18d	\$ 219.00
EDSUPT4612	SDPL Taupe SF Dsgnr Series Upt 46h x 12d	\$ 212.00
EDSUPT4613	SF Dsgnr Series Upt 46h x 13d	\$ 214.00
EDSUPT4712	SF Dsgnr Series Upt 47h x 12d	\$ 212.00
EDSUPT4713	SF Dsgnr Series Upt 47h x 13d	\$ 214.00
EDSUPT4809	SF Dsgnr Series Upt 48hx09d	\$ 215.00
EDSUPT4810	SF Dsgnr Series Upt 48hx10d	\$ 209.00
EDSUPT4811	SF Dsgnr Series Upt 48hx11d	\$ 219.00
EDSUPT4812	SF Dsgnr Series Upt 48h x 12d	\$ 212.00
EDSUPT4813	Estey Grey Med Textured SF Dsgnr Series Upt 48h x 13d	\$ 214.00
EDSUPT4815	SF Dsgnr Series Upt 15d x 48h	\$ 213.00
EDSUPT482815	RAL 9002 Grey White SF Dsgnr Series Upt 15d x 48h	\$ 247.00
EDSUPT5212	Estey SF Dsgnr Series Upt 52h x 12d	\$ 212.00
EDSUPT5409	Soft White SF Dsgnr Series Upt 09d x 54h	\$ 215.00
EDSUPT5410	SF Dsgnr Series Upt 54h x 10d	\$ 209.00
EDSUPT5411	SF Dsgnr Series Upt 54h x 11d	\$ 219.00
EDSUPT5412	SF Dsgnr Series Upt 54h x 12d	\$ 212.00
EDSUPT5414	SF Dsgnr Series Upt 54h x 14d	\$ 215.00

TOTAL•LIBRARY

INTERIORS

Catalog No	Part Description	Price
EDSUPT5415	SF Dsgnr Series Upt 15d x 54h	\$ 213.00
EDSUPT5416	SF Dsgnr Series Upt 16d x 54h	\$ 215.00
EDSUPT5512	Estey SF Dsgnr Series Upt 12d x 55h	\$ 212.00
EDSUPT5612	SF Dsgnr Series Upt 56h x 12d	\$ 212.00
EDSUPT6008	Soft White SF Dsgnr Series Upt 08d x 60h	\$ 205.00
EDSUPT6010	SF Dsgnr Series Upt 60h x 10d	\$ 209.00
EDSUPT6011	SF Dsgnr Series Upt 60hx11d	\$ 219.00
EDSUPT6012	SF Dsgnr Series Upt 60h x 12d	\$ 212.00
EDSUPT6013	SF Dsgnr Series Upt 13d x 60h	\$ 214.00
EDSUPT6014	SF Dsgnr Series Upt 60h x 14d	\$ 215.00
EDSUPT6015	SF Dsgnr Series Upt 15d x 60h	\$ 213.00
EDSUPT6112	PSI Pewter SF Dsgnr Series Upt 12d x 61h	\$ 212.00
EDSUPT6608	SF Dsgnr Series Upt 08d x 66h	\$ 205.00
EDSUPT6609	Estey SF Dsgnr Series Upt 09d x 66h	\$ 215.00
EDSUPT6610	SF Dsgnr Series Upt 66h x 10d	\$ 209.00
EDSUPT6611	SF Dsgnr Series Upt 11d x 66h	\$ 219.00
EDSUPT6612	SF Dsgnr Series Upt 66h x 12d	\$ 212.00
EDSUPT6613	SF Dsgnr Series Upt 13d x 66h	\$ 214.00
EDSUPT6615	SF Dsgnr Series Upt 15d x 66h	\$ 213.00
EDSUPT6616	SF Dsgnr Series Upt 66h x 16d	\$ 215.00
EDSUPT662612	SF Dsgnr Series Upt 12d x 66h	\$ 265.00
EDSUPT663212	SF Dsgnr Series Upt 12d x 66h	\$ 265.00
EDSUPT7012	PSI Pewter SF Dsgnr Series Upt 12d x 70h	\$ 227.00
EDSUPT7210	SF Dsgnr Series 72h x 10d	\$ 224.00
EDSUPT7211	SF Dsgnr Series Upt 72h x 10d	\$ 233.00
EDSUPT7212	SF Dsgnr Series Upt 72hx12d	\$ 227.00
EDSUPT7213	Soft White SF Dsgnr Series Upt 72h x 13d	\$ 241.00
EDSUPT723012	SF Dsgnr Series Upt 12d x 72h	\$ 284.00
EDSUPT723613	SF Dsgnr Series Upt 72h x 13d	\$ 282.00
EDSUPT724513	SF Dsgnr Series Upt 13d x 72h	\$ 282.00
EDSUPT724613	SF Dsgnr Series Upt 72h x 13d	\$ 200.00
EDSUPT725512	Estey SF Dsgnr Series Upt 12d x 72h	\$ 284.00
EDSUPT7410	SF Dsgnr Series Upt 74h x 10d	\$ 224.00
EDSUPT7412	SF Dsgnr Series Upt 74h x 12d	\$ 227.00
EDSUPT7613	223 Shadow White SF Dsgnr Series Upt 13d x 76h	\$ 241.00
EDSUPT7808	SF Dsgnr Series Upt 08d x 78h	\$ 219.00
EDSUPT7809	Estey SF Dsgnr Series Upt 09d x 78h	\$ 229.00
EDSUPT7810	SF Dsgnr Series Upt 78h x 10d	\$ 224.00
EDSUPT7811	SF Dsgnr Series Upt 11d x 78h	\$ 233.00
EDSUPT7812	SF Dsgnr Series Upt 78h x 12d	\$ 227.00
EDSUPT7813	SF Dsgnr Series Upt 13d x 78h	\$ 241.00
EDSUPT7815	SF Dsgnr Series Upt 15d x 78h	\$ 213.00
EDSUPT7816	Estey Grey Med Textured SF Dsgnr Series Upt 16d x 78h	\$ 226.00
EDSUPT7912	Estey SF Dsgnr Series Upt 12d x 79h	\$ 219.00
EDSUPT8010	SF Dsgnr Series Upt 10d x 80h	\$ 231.00
EDSUPT8012	SF Dsgnr Series Upt 12d x 80h	\$ 219.00
EDSUPT8212	SF Dsgnr Series Upt 12d x 82h	\$ 219.00
EDSUPT8408	SF Dsgnr Series Upt 08d x 84h	\$ 232.00
EDSUPT8409	SF Dsgnr Series Upt 84h x 09d	\$ 239.00
EDSUPT8410	Estey SF Dsgnr Series Upt 84h x 10d	\$ 231.00
EDSUPT8411	SF Dsgnr Series Upt 84h x 11d	\$ 241.00
EDSUPT8412	SF Dsgnr Series Upt 84h x 12d	\$ 219.00
EDSUPT8413	SF Dsgnr Series Upt 84h x 13d	\$ 238.00
EDSUPT8416	Estey SF Dsgnr Series Upt 84h x 16d	\$ 227.00
EDSUPT844612	SF Dsgnr Series Upt 12d x 84h	\$ 275.00
EDSUPT844812	SDPL Taupe SF Dsgnr Series Upt 12d x 84h	\$ 275.00

TOTAL•LIBRARY

I N T E R I O R S

Catalog No	Part Description	Price
EDSUPT8612	SF Dsgnr Series Upt 86hx12d	\$ 250.00
EDSUPT8810	AZ Satin Stnls Silver SF Dsgnr Series Upt 88h x 10d	\$ 241.00
EDSUPT8916	SF Dsgnr Series Upt 89h x 16d	\$ 236.00
EDSUPT9008	SF Dsgnr Series Upt 90h x 08d	\$ 238.00
EDSUPT9009	SF Dsgnr Series upt 90h x 09d	\$ 231.00
EDSUPT9010	SF Dsgnr Series Upt 10d x 90h	\$ 241.00
EDSUPT9011	SF Desgnr Series Upt 11d x 90h	\$ 250.00
EDSUPT9012	SF Dsgnr Series Upt 90h x 12d	\$ 250.00
EDSUPT9013	SF Desgnr Series Upt 13d x 90h	\$ 281.00
EDSUPT9015	SF Desgnr Series Upt 15d x 90h	\$ 234.00
EDSUPT9016	SF Dsgnr Series Upt 90h x 16d	\$ 236.00
EMC-3636AA	Kingston Frontenac White Estey Media Cart Adr 36h x 36w	\$ 516.00
EMC-3636SA	Estey Media Cart Str 36h x 36w	\$ 776.00
EMC-4236A	Estey Media Cart 42h x 36w	\$ 776.00
EMC-4236AA	Estey Media Cart Adr 42h x 36w	\$ 516.00
EMC-4236SA	Estey Media Cart Str 42h x 36w	\$ 776.00
EMC-4536A	Estey Media Cart 45h x 36w	\$ 780.00
EMC-4536AA	Estey Media Cart Adr 45h x 36w	\$ 521.00
EMC-4536SA	Estey Media Cart Str 45h x 36w	\$ 781.00
EMC-4836A	Estey Media Cart 48h x 36w	\$ 785.00
EMC-4836AA	Estey Media Cart Adr 48h x 36w	\$ 525.00
EMC-4836SA	Estey Media Cart Str 48h x 36w	\$ 785.00
EMC-5436A	Georg Ivory Estey Media Cart 54h x 36w	\$ 788.00
EMC-5436AA	Estey Media Cart Adr 54h x 36w	\$ 529.00
EMC-5436SA	Estey Media Cart Str 54h x 36w	\$ 789.00
EMC-6036SA	Estey Media Cart Str 60h x 36w	\$ 862.00
EMC-6636AA	Estey Media Cart Adr 66h x 36w	\$ 534.00
EMC-6636SA	Estey Media Cart Str 66h x 36w	\$ 793.00
EPBRK	End Panel Bracket 2.375w x 7h	\$ 22.00
EWD-1	Chrome Plate Intgl Bk Sliding Wire Div-08"d	\$ 12.00
EWD-2	Chrome Plate Intgl Bk Sliding Wire Div-12"d	\$ 14.00
FBD2409	DF Fxd Bs Shlf 23.375w x 18.5d	\$ 98.00
FBD2410	Estey DF Fxd Bs Shlf 23.375w x 20.5d	\$ 111.00
FBD2412	DF Fxd Bs Shlf 23.375w x 24.5d	\$ 121.00
FBD3010	DF Fxd Bs Shlf 29.375w x 20.5d	\$ 89.00
FBD3011	DF Fxd Bse Asm 30w x 22d	\$ 98.00
FBD3012	DF Fxd Bs Shlf 29.375w x 24.5d	\$ 96.00
FBD3608	DF Fxd Bs Shlf 35.375w x 16.5d	\$ 79.00
FBD3609	DF Fxd Bs Shlf 35.375w x 18.5d	\$ 79.00
FBD3610	DF Fxd Bs Shlf 35.375w x 20.5d	\$ 89.00
FBD3611	DF Fxd Bs Shlf 35.375w x 22.5d	\$ 98.00
FBD3612	DF Fxd Bs Shlf 35.375w x 24.5d	\$ 96.00
FBD3614	DF Fxd Bs Shlf 35.375w x 28.5d	\$ 111.00
FBD3615	Estey Grey Med Textured DF Fxd Bs Shlf 35.375wx30.5d	\$ 147.00
FBD3616	Estey Grey Med Textured DF Fxd Bs Shlf 35.375w x 32.5d	\$ 110.00
FBD3618	Estey DF Fxd Bs Shlf 35.375w x 36.5d	\$ 167.00
FBDRK2-10	Estey Grey Med Textured 2" Frm Sp DF Fx Bs Bkt 20.5	\$ 36.00
FBDRK2-12	Estey 2" Frm Sp DF Fx Bs Bkt 24.5	\$ 38.00
FBS2-1810	Chantilly Lace 2"Sf Fx Bs Sh 18.375wx11.0625d	\$ 58.00
FBS2-2210	Chantilly Lace 2"Sf Fx Bs Sh 22.375wx11.0625d	\$ 58.00
FBS2-2408	Estey 2"Sf FxdBsShlf 24.375wx9.0625d	\$ 71.00
FBS2-2409	2"Sf Fx Bs Sh 23.375wx10.0625d	\$ 72.00
FBS2-2410	2"Sf Fx Bs Sh 24.375wx11.0625d	\$ 72.00
FBS2-2412	2"Sf Fx Bs Sh 24.375wx13.0625d	\$ 75.00
FBS2-2416	Datum Gray Mist2"Sf FxBsSh24.375wx17.0625d	\$ 100.00
FBS2-3008	Estey 2"Sf Fx Bs Sh 29.375wx09.0625d	\$ 57.00

TOTAL•LIBRARY

I N T E R I O R S

Catalog No	Part Description	Price
FBS2-3009	2"SF Fx Bs Sh 29.375wx10.0625d	\$ 57.00
FBS2-3010	2"SF Fx Bs Sh 30.375wx11.0625d	\$ 58.00
FBS2-3012	2"SF Fx Bs Sh 30.375wx13.0625d	\$ 60.00
FBS2-3016	Datum Gray Mist 2"SF FxBsSh 29.375wx17.0625d	\$ 81.00
FBS2-3608	Estey 2"SF Fx Bs Sh 35.375wx09.0625d	\$ 57.00
FBS2-3609	2"SF Fx Bs Sh 35.375wx10.0625d	\$ 58.00
FBS2-3610	2"SF Fx Bs Sh 35.375wx11.0625d	\$ 58.00
FBS2-3611	Estey 2"SF Fx Bs Sh 35.375wx10.0625d	\$ 60.00
FBS2-3612	2"SF Fx Bs Sh 35.375wx13.0625d	\$ 60.00
FBS2-3616	2"SF Fx Bs Sh 35.375wx17.0625d	\$ 81.00
FBS2-3618	2"SF Fx Bs Sh 35.375wx19.0625d	\$ 83.00
FBS2408	Estey Med Textured SF Fxd Bs Shlf 23.375wx09.906d	\$ 71.00
FBS2409	SF Fxd Bs Shlf 23.375wx10.906d	\$ 72.00
FBS2410	SF Fxd Bs Shlf 23.375wx11.906d	\$ 72.00
FBS2412	SF Fxd Bs Shlf 23.375wx13.906d	\$ 75.00
FBS2413	SF Fxd Bs Shlf 23.375wx14.906d	\$ 92.00
FBS2418	SF Fxd Bs Shlf 23.375wx19.906d	\$ 104.00
FBS2-4212	2"SF Fx Bs Sh 41.375wx13.0625d	\$ 120.00
FBS3008	Estey Brown Med Textured SF Fxd Bs Shlf 29.375wx09.906d	\$ 57.00
FBS3009	SF Fxd Bs Shlf 29.375wx10.906d	\$ 58.00
FBS3010	SF Fxd Bs Shlf 29.375wx11.906d	\$ 58.00
FBS3011	SF Fxd Bs Shlf 29.375wx12.906d	\$ 60.00
FBS3012	SF Fxd Bs Shlf 29.375wx13.906d	\$ 60.00
FBS3013	SF Fxd Bs Shlf 29.375wx14.906d	\$ 60.00
FBS3015	SF Fxd Bs Shlf 29.375wx16.906	\$ 82.00
FBS3016	SF Fxd Bs Shlf 29.375wx17.906d	\$ 81.00
FBS3608	SF Fxd Bs Shlf 35.375wx09.906d	\$ 57.00
FBS3609	SF Fxd Bs Shlf 35.375wx10.906d	\$ 58.00
FBS3610	SF Fxd Bs Shlf 35.375wx11.906d	\$ 58.00
FBS3611	Crimson SF Fxd Bs Shlf 35.375wx12.906d	\$ 60.00
FBS3612	SF Fxd Bs Shlf 35.375wx13.906d	\$ 60.00
FBS3613	SF Fxd Bs Shlf 35.375wx14.906d	\$ 74.00
FBS3614	Estey SF Fxd Bs Shlf 35.375wx15.906d	\$ 73.00
FBS3615	SF Fxd Bs Shlf 35.375wx16.906	\$ 82.00
FBS3616	SF Fxd Bs Shlf 35.375wx17.906d	\$ 81.00
FBS3617	Estey SF Fxd Bs Shlf 36.375wx18.906d	\$ 91.00
FBS3618	SF Fxd Bs Shlf 36.375wx19.906d	\$ 83.00
FBS4812	SF Fxd Bs Shlf 47.375wx13.906d	\$ 114.00
FBSRK2-10L	Estey Grey Med Textured 2"Frm SpcSF FxBsBkt 11.312d-Lf	\$ 30.00
FBSRK2-10R	Estey Grey Med Textured 2"Frm SpcSF FxBsBkt 11.312d-Rt	\$ 30.00
FDCB30L	Flp Dr Cab w/L 30wx17.6dx15.5h	\$ 1,314.00
FDCB36L	Flp Dr Cab w/L 36wx17.6dx15.5h	\$ 1,314.00
FDSBRK12L	Kingston Frontenac White 11.125"d Fxd Disply Shlf Brkt/Left	\$ 19.00
FDSBRK12R	Kingston Frontenac White 11.125"d Fxd Disply Shlf Brkt/Right	\$ 19.00
FHGD2-7812	2"DF Fl Hgt Gus 24.375x78.063	\$ 188.00
FHGD2-7815	2"DF Fl Hgt Gus 30.375x78.063	\$ 233.00
FHGD-7124M	2"DF Fl Hgt Gus 24.375x78.063	\$ 200.00
FHGD-8132M	DF Fl Hgt Gus 33x81	\$ 209.00
FHGD-8924M	DF Fl Hgt Gus 25x89	\$ 206.00
FHGS2-7812	2"SF Fl Hgt Gus 13.25x78.063	\$ 183.00
FLRANCH3	Zinc Plate 3" L Floor Anchor-Seismic-11ga	\$ 4.00
FOB	Face Out Bracket 1.422 x 7.5	\$ 3.00
FODS	FaceOutDispShlf 35.375x7.563	\$ 60.00
FODS24	FaceOutDispShlf23.5x7.563	\$ 60.00
FODS24A	FaceOutDispShfAsm23.5x7.563	\$ 68.00
FODS30	FaceOutDispShlf29.375x7.563	\$ 60.00

TOTAL•LIBRARY

INTERIORS

Catalog No	Part Description	Price
FODS30A	FaceOutDispShfAsm29.5x7.563	\$ 68.00
FODS336	Estey FceOutDspShlf3"Lip35.375x7.563	\$ 75.00
FODS336A	FceOutDspSh3"LpAsm35.375x7.563	\$ 83.00
FODSA	FaceOut DispShAsm 35.375x7.563	\$ 68.00
GD10-1A	DF Fxd Gus Asm 20.875x39.843	\$ 92.00
GD10N	Estey DF Fxd Gusset 20.875 x 39.843	\$ 90.00
GD11-1A	DF Fxd Gus Asm 23.025x39.843	\$ 99.00
GD11N	DF Fxd Gusset 23.25 x 39.843	\$ 98.00
GD12-1A	DF Fxd Gus Asm 24.875x39.843	\$ 102.00
GD12-1JA	DF Adj Gus Asm 24.875x39.843	\$ 102.00
GD12C	DF Cmp Gusset 24.25 x 39.843	\$ 100.00
GD12CA	DF Cmp Gus Asm 24.25 x 39.843	\$ 102.00
GD12N	DF Fxd Gusset 24.875 x 39.843	\$ 101.00
GD12NJ	DF Adj Gusset 24.875 x 39.843	\$ 101.00
GD16C	DF Cmp Gusset 32.25 x 39.843	\$ 129.00
GD16CA	DF Cmp Gus Asm 32.25 x 39.843	\$ 130.00
GD18C	2 1/2"WF DF Cmp Gus 36.25d	\$ 147.00
GD18CA	2 1/2"WF DF Cmp Gus Asm 36.25d	\$ 147.00
GD2-09C	2"WF DF Cmp Gus 17.875d	\$ 81.00
GD2-09CA	2"WF DF CmpGusAsm17.875dx39.843	\$ 83.00
GD2-10	2" Frame Spec DF Gusset 20.5d	\$ 90.00
GD2-101A	DF Fxd Gus Asm 20.5x39.843	\$ 92.00
GD2-10C	2" WF DF Cmp Gus 20.25x39.843	\$ 90.00
GD2-10CA	2"WF DF CmpGusAsm 11.25x39.843	\$ 92.00
GD2-10J	2"Frm Sp DF Adj Gusset 20.5d	\$ 90.00
GD2-10JA	2"DF Adj Gus Asm 20.5 x 39.843	\$ 92.00
GD2-11	2" Frame Spec DF Gusset 22.5d	\$ 98.00
GD2-111A	DF Fxd Gus Asm 22.5x39.843	\$ 99.00
GD2-11C	Estey 2"DF Cmp Gus 21.875x39.843	\$ 98.00
GD2-11CA	2"DF CmpGusAsm21.875x39.843	\$ 99.00
GD2-12	2" Frame Spec DF Gusset 24.5d	\$ 101.00
GD2-121A	DF Fxd Gus Asm 24.5 x 39.843	\$ 102.00
GD2-12A	"2"" DF Fxd Gus Asm 24.5x39.843"	\$ 102.00
GD2-12C	2"WF DF Cmp Gus 13.25x39.843	\$ 100.00
GD2-12CA	2"WFD CmpGusAsm 13.25x39.843	\$ 102.00
GD2-12J	2"Frm Sp DF Adj Gusset 24.5d	\$ 105.00
GD2-12JA	2"FrmDFAdjGusAsm24.5dx39.843	\$ 106.00
GD2-12YC	2"DF YamadaCmpGst22.75wx47.5h	\$ 119.00
GD2-13C	Datum Ivory 2" WF DF Cmp Gusset 25.875d	\$ 109.00
GD2-13CA	Datum Ivory 2"WF DF CmpGusAsm25.875dx39.843	\$ 111.00
GD2-14J	Estey 2" Frm Sp DF Adj Gusset 28.5d	\$ 115.00
GD2-14JA	2" Frm Sp DF Adj Gusset 28.5d	\$ 117.00
GD2-15C	2" WF DF Cmp Gusset 29.875d	\$ 96.00
GD2-15CA	2"WFD CmpGusAsm 29.875DX39.843	\$ 97.00
GD2-16	Datum Gray Mist 2" Frm Sp DF Fxd Gusset 32.5d	\$ 132.00
GD2-161A	DF Fxd Gus Asm 32.5x39.843	\$ 132.00
GD2-16C	Estey Grey Med Textured 2" WF DF Cmp Gusset 31.875d	\$ 134.00
GD2-16CA	Estey Grey Med Textured 2"WF DF CmpGusAsm31.875dx39.843	\$ 135.00
GD2-18C	Estey Grey Med Textured 2"DF CmpGst 35.875x39.843	\$ 149.00
GD2-18CA	Estey Grey Med Textured 2"DF CmpGstAsm 35.875x39.843	\$ 150.00
GD2-19	Datum Gray Mist2" Frm Spec DF Gusset 38.375d	\$ 152.00
GD2-19C	Datum Gray Mist2" WF DF Cmp Gus 37.875d	\$ 150.00
GD2-19CA	Datum Gray Mist 2" WF DF Cmp Gus Asm 37.875d	\$ 152.00
GD2-5412	2"Frame Spec DF Gusset LH 24.5x 51h	\$ 143.00
GD7711N	Crimson DF Fxd Gusset 22.875 x 77.343	\$ 162.00
GEPLBRK	DS SFGlass End Pnl Brkt 5h x 8.625w	\$ 11.00

TOTAL•LIBRARY

INTERIORS

Catalog No	Part Description	Price
GEPLBRKA	DS SF Glass End Pnl Brkt Asm 5h x 8.625w	\$ 13.00
GEPTBRK	DS DFGlass End Pnl Brkt 5h x 14.8125w	\$ 15.00
GEPTBRK09	DS DFGlass End Pnl Brkt 5h x 18.8125w	\$ 20.00
GEPTBRK11	DS DFGlass End Pnl Brkt 5h x 22.8125w	\$ 24.00
GEPTBRKA	DS DF Glass End Pnl Brkt Asm 5h x 14.8125w	\$ 17.00
GPTGD2-10	Estey 2"FrmGlsPnlDF Top Gst 5hx20.5d	\$ 62.00
GPTGD2-10A	Estey 2"FrmGlsPnlDFTpGsAsm5hx20.5d	\$ 63.00
GPTGD2-12	2"FrmGlsPnlDFTpGst 5hx24.5d	\$ 54.00
GPTGD2-12A	2"FrmGlsPnlDFTpGusAsm5hx24.5d	\$ 55.00
GPTGS2-10L	Estey Grey Med Textured 2"FrmGlsPnl DFTpGst-LH-5x11.25	\$ 34.00
GPTGS2-10LA	Estey 2"FrmGlsPnlSFTpGsAsmLH-5x11.25	\$ 36.00
GPTGS2-10R	Estey 2"FrmGlsPnl DFTpGst-RH-5x11.25	\$ 34.00
GPTGS2-10RA	Estey 2"FrmGlsPnlSFTpGsAsmRH-5x11.25	\$ 36.00
GPTGS2-11R	Estey Grey Med Textured 2"FrmGlsPnlDfTopGst RH5hx12.25d	\$ 34.00
GPTGS2-12L	2"FmGIPnlSfTopGusAsmL5hx13.25d	\$ 34.00
GPTGS2-12LA	Estey 2"FmGIPnlSfTopGusAsmL5hx13.25d	\$ 36.00
GPTGS2-12R	Estey 2"FmGIPnlSfTopGusAsmR5hx13.25d	\$ 34.00
GPTGS2-12RA	Estey 2"FmGIPnlSfTopGusAsmR5hx13.25d	\$ 36.00
GS10-1AL	SF Fx Gus Asm 11.687x39.843-L	\$ 73.00
GS10-1AR	SF Fx Gus Asm 11.687x39.843-R	\$ 73.00
GS10NL	Estey SF Fxd Gus 11.687x39.843-L	\$ 73.00
GS10NR	SF Fxd Gus 11.687x39.843-R	\$ 73.00
GS11-1AL	SF Fxd Gus Asm 10.5313x39.843L	\$ 77.00
GS11-1AR	SF Fxd Gus Asm 10.5313x39.843R	\$ 77.00
GS11NL	SF Fxd Gus 10.5313x39.843-L	\$ 77.00
GS11NR	SF Fxd Gus 10.5313x39.843-R	\$ 77.00
GS12-1AL	SF Fx Gus Asm 13.687x39.843-L	\$ 77.00
GS12-1AR	SF Fx Gus Asm 13.687x39.843-R	\$ 77.00
GS12-1JAL	SF Ad Gus Asm 13.687x39.843-L	\$ 77.00
GS12-1JAR	SF Ad Gus Asm 13.687x39.843-R	\$ 77.00
GS12JNL	SF Adj Gus 13.687x39.843-L	\$ 76.00
GS12JNR	SF Adj Gus 13.687x39.843-R	\$ 76.00
GS12NJL	SF Adj Gus 13.687x39.843-L	\$ 76.00
GS12NJR	SF Adj Gus 13.687x39.843-R	\$ 76.00
GS12NL	SF Fxd Gus 13.687x39.843-L	\$ 76.00
GS12NR	SF Fxd Gus 13.687x39.843-R	\$ 76.00
GS13-1AL	Bellevue White SF Fxd Gus 14.687x39.843-L	\$ 148.00
GS13NL	Bellevue White SF Fxd Gus 14.687x39.843-L	\$ 147.00
GS2-10AL	SF Fxd Gus Asm 11.25x39.873-L	\$ 71.00
GS2-10AR	SF Fxd Gus Asm 11.25x39.843-R	\$ 71.00
GS2-10CAL	2"SFCmpGusAsm 10.938x39.843-L	\$ 70.00
GS2-10CAR	2"SFCmpGusAsm 10.938x39.843-R	\$ 70.00
GS2-10CL	2" SFCmpGst 10.9375 x 39.843-L	\$ 69.00
GS2-10CR	2" SFCmpGst 10.9375 x 39.843-R	\$ 69.00
GS2-10L	2"Frm Sp SF Fx Gst 11.250d-L	\$ 70.00
GS2-10R	2"Frm Sp SF Fx Gst 11.250d-R	\$ 70.00
GS2-12AL	SF Fxd Gus Asm 13.25x39.843-L	\$ 79.00
GS2-12AR	SF Fxd Gus Asm 13.25x39.843-R	\$ 79.00
GS2-12CAL	2"SFCmpGusAsm 12.938x39.843-L	\$ 77.00
GS2-12CAR	2"SFCmpGusAsm 12.938x39.843-R	\$ 77.00
GS2-12CL	2"SFCmpGst 12.9375x39.843-R	\$ 76.00
GS2-12CR	2"SFCmpGst 12.9375x39.843-R	\$ 76.00
GS2-12L	2"Frm Spc SF Gusset 13.25d-Lft	\$ 79.00
GS2-12LJ	2"Frm SP SF Adj Gst 13.25d-Lft	\$ 79.00
GS2-12LJA	SF Adj Gus Asm 13.25x39.843-L	\$ 79.00
GS2-12R	2"FrmSpSFFxGst 13.25x39.843-R	\$ 79.00

TOTAL•LIBRARY

I N T E R I O R S

Catalog No	Part Description	Price
GS2-12RJ	Estey 2"Frm SP SF Adj Gst 13.25d-Rgt	\$ 79.00
GS2-12RJA	Estey SF Adj Gus Asm 13.25x39.843-R	\$ 79.00
GS2-14CAL	Datum Gray Mist 2"Sf CmpGusAsm 14.938x39.843-L	\$ 90.00
GS2-14CAR	Datum Gray Mist 2"Sf CmpGusAsm 14.938x39.843-R	\$ 90.00
GS2-14CL	Datum Gray Mist 2"SfCmpGst 14.9375x39.843-L	\$ 88.00
GS2-14CR	Datum Gray Mist 2"SfCmpGst 14.9375x39.843-R	\$ 88.00
GS2-16AR	2"Wf SF Fx GusAs 17.25x39.843R	\$ 88.00
GS2-16CAL	Estey Grey Med Textured 2"Sf CmpGusAsm 16.938x39.843-L	\$ 96.00
GS2-16CAR	Estey Grey Med Textured 2"Sf CmpGusAsm 16.938x39.843-R	\$ 96.00
GS2-16CL	Estey Grey Med Textured 2" SFCmpGst 16.9375 x 39.843-L	\$ 95.00
GS2-16CR	Estey Brown Med Textured 2" SFCmpGst 16.9375 x 39.843-R	\$ 95.00
GS2-16R	Estey 2"Frm Sp SF Fx Gst 17.250d-R	\$ 87.00
GS2-17LJ	2"Frm Sp SF Adj Gusst 18.52d-L	\$ 101.00
GS2-17LJA	2"FrmSFAdjGsAsm18.25dx39.843-L	\$ 102.00
GS2-17RJ	2"Frm Sp SF Adj Gusst 18.52d-R	\$ 101.00
GS2-17RJA	2"FrmSFAdjGsAsm18.25dx39.843-R	\$ 102.00
GS2-18CAL	Estey Grey Med Textured 2"Sf CmpGstAsm 18.938x39.843-L	\$ 101.00
GS2-18CAR	Estey Grey Med Textured 2"Sf CmpGstAsm 18.938x39.843-R	\$ 101.00
GS2-18CL	Estey Grey Med Textured 2"SfCmpGst 18.9375x39.843-L	\$ 100.00
GS2-18CR	Estey Grey Med Textured 2"SfCmpGst 18.9375x39.843-R	\$ 100.00
H-1224	72-HexNut 8-32&Bolt13 8-32x1/2	\$ 3.00
H-1224-20	144-HexNut8-32&Bolt13 8-32x1/2	\$ 5.00
HALA3610	Estey Artic White Hicks Ashby Light Bar Asm 36wx10d	\$ 103.00
HALB36	Estey Artic White Hicks Ashby Light Bar 36w	\$ 71.00
HARDW1	1/4-20 Nylon Bushing	\$ 1.00
HARDW10	Zinc Plate 3/8 Dia Washer	\$ 1.00
HARDW11	Zinc Plate Drive Rivet 1/4 x 9/32	\$ 2.00
HARDW13	3x1- 1/4 Swivl Cster w/o Brake	\$ 48.00
HARDW14	3x1- 1/4 Swivel Caster w/Brake	\$ 57.00
HARDW15	T-Nut and Leveler (Old 17B105 and 17B1001)	\$ 2.00
HARDW26	Chrome Plate Leveling Screw-FHS2723 (use HARDW15 if T-nut is also needed)	\$ 1.00
HARDW29	Zinc Plate 5x1-1/4 Swivel Caster w/Brake	\$ 22.00
HARDW30	5x1-1/4 RidgidCaster w/o Brake	\$ 68.00
HARDW31	Designer Series Leveler (17B2254)	\$ 5.00
HARDW32	1/4-20 Flat Washer/ 3/8" OD	\$ 1.00
HARDW35	4-1/2 X 1 Swivel Cstr w/Brake	\$ 86.00
HARDW37	1/4" Lock Washer Zinc	\$ 1.00
HARDW46	Locking Pin w/Ring	\$ 12.00
HARDW5	8" Slide	\$ 65.00
HARDW7	10" Slide / 130# Capacity	\$ 65.00
HARDW8	Solid Steel Pop Rivet #52	\$ 1.00
HARDW9	Kick Plate Pin-	\$ 1.00
HB24A	Hgr Bar Assm 23.375w x .438dm	\$ 107.00
HB30A	Hgr Bar Assm 29.375w x .438dm	\$ 85.00
HB36A	Hgr Bar Assm 35.375w x .438dm	\$ 85.00
HBB	Hanger Bar 35.375w x .438 dia	\$ 77.00
HBB08	Hangr Bar Inv Brt 7.231 x 4.25	\$ 4.00
HBB10	Hangr Bar Inv Brt 9.231 x 4.25	\$ 6.00
HBB12	Hangr Bar Inv Brt 11.231x4.25	\$ 5.00
HBB24	Hanger Bar 23.375w x .438dia	\$ 96.00
HBB30	Hanger Bar 29.375w x .438 diam	\$ 77.00
HBB3012A	Hgr Bar Assm 29.375wx.438 dia.	\$ 88.00
HBB3612A	Hgr Bar Assm 35.375wx.438 dia.	\$ 88.00
HDBRB3011	Estey Div Browser Box 30wx5.5hx11d	\$ 207.00
HDBRB3011A	Estey Div Browser Box 30wx5.5hx11d	\$ 419.00
HDBRB3014	Div Browser Box 30wx5.5hx14d	\$ 214.00

TOTAL•LIBRARY

INTERIORS

Catalog No	Part Description	Price
HDBRB3014A	Div Browser Box 30wx5.5hx14d	\$ 456.00
HDBRB3610	Div Browser Box 36wx5.5hx10d	\$ 317.00
HDBRB3610A	Div Brwsr Box Asm 36wx5.5hx10d	\$ 528.00
HDBRB3611	Div Browser Box 36wx5.5hx11d	\$ 207.00
HDBRB3611A	Div Browser Box 36wx5.5hx11d	\$ 419.00
HDBRB3611P	Div Browser Box 36wx7hx11d	\$ 214.00
HDBRB3611PA	Div Browser Box 36wx7hx11d	\$ 429.00
HDBRB3614	Div Browser Box 36wx5.5hx14d	\$ 214.00
HDBRB3614A	Div Browser Box 36wx5.5hx14d	\$ 456.00
HDBRB3614P	Estey Div Browser Box 36wx7hx14d	\$ 224.00
HDBRB3614PA	Div Browser Box 36wx7hx14d	\$ 474.00
HDBRB3617P	Estey Div Browser Box 36wx7hx17d	\$ 236.00
HDBRB3617PA	Div Browser Box 36wx7hx17d	\$ 520.00
HW-144	144-HexNut8-32&Bolt13 8-32x1/2	\$ 19.00
HW-72	72-HexNut 8-32&Bolt13 8-32x1/2	\$ 17.00
IBFBS1810	SF Intgl Bs Sh 17.375wx08.593d	\$ 72.00
IBFBS2408	SF Intgl Bs Sh 23.375wx06.596d	\$ 70.00
IBFBS2409	SF Intgl Bs Sh 23.375wx07.593d	\$ 59.00
IBFBS2410	SF Intgl Bs Sh 23.375wx08.593d	\$ 60.00
IBFBS2411	SF Intgl Bs Sh 23.375wx09.593d	\$ 65.00
IBFBS2412	SF Intgl Bs Sh 23.375wx10.593d	\$ 66.00
IBFBS3008	SF Intgl Bs Sh 29.375wx06.596d	\$ 56.00
IBFBS3010	SF Intgl Bs Sh 29.375wx08.593d	\$ 48.00
IBFBS3011	SF Intgl Bs Sh 29.375wx09.593d	\$ 52.00
IBFBS3012	SF Intgl Bs Sh 29.375wx10.593d	\$ 53.00
IBFBS3012P	SF PrflIntglBsSh27.375wx10.593d	\$ 70.00
IBFBS3013	SF Intgl Bs Sh 29.375wx11.593d	\$ 60.00
IBFBS3016	SF Intgl Bs Sh 29.375wx14.59	\$ 66.00
IBFBS3608	SF Intgl Bs Sh 35.375wx06.593d	\$ 56.00
IBFBS3609	SF Intgl Bs Sh 35.375wx07.593d	\$ 47.00
IBFBS3610	SF Intgl Bs Sh 35.375wx08.593d	\$ 48.00
IBFBS3611	SF Intgl Bs Sh 35.375wx09.593d	\$ 52.00
IBFBS3612	SF Intgl Bs Sh 35.375wx10.593d	\$ 53.00
IBFBS3612P	SF PrflIntglBsSh33.375wx10.593d	\$ 70.00
IBFBS3613	SF Intgl Bs Sh 35.375wx11.593d	\$ 60.00
IBFBS3614	SF Intgl Bs Sh 35.375wx12.593d	\$ 62.00
IBFBS3616	SF Intgl Bs Sh 35.375wx14.593d	\$ 66.00
IBFBS4210	EstMedText SF Intgl Bs Sh 41.375wx08.593d	\$ 96.00
IBS1810	Estey BL Intgl Adj Shelf 17.375wx09d	\$ 55.00
IBS2011	Estey Med Textured BL Intgl Adj Shelf 19.375wx10d	\$ 60.00
IBS2012	BL Intgl Adj Shelf 19.375wx11d	\$ 66.00
IBS2210	AtmnWhtMdTxGritBL Intgl Adj Shelf 21.375wx09d	\$ 55.00
IBS2408	Estey BL Intgl Adj Shelf 23.375wx07d	\$ 41.00
IBS2409	BL Intgl Adj Shelf 23.375wx08d	\$ 45.00
IBS2410	BL Intgl Adj Shelf 23.375wx09d	\$ 46.00
IBS2411	BL Intgl Adj Shelf 23.375wx10d	\$ 51.00
IBS2412	BL Intgl Adj Shelf 23.375wx11d	\$ 56.00
IBS2512	BL Intgl Adj Shelf 24.375x11d	\$ 66.00
IBS2610	BL Intgl Adj Shelf 25.375x09d	\$ 55.00
IBS2612	BL Intgl Adj Shelf 25.375wx11d	\$ 66.00
IBS2812	BL Intgl Adj Shelf 27.375wx11d	\$ 66.00
IBS2910	BL Intgl Adj Shelf 28.375wx09d	\$ 55.00
IBS3008	BL Intgl Adj Shelf 29.375wx07d	\$ 33.00
IBS3009	BL Intgl Adj Shelf 29.375wx08d	\$ 36.00
IBS3010	Villa Park White BL Intgl Adj Shelf 29.375wx09d	\$ 37.00
IBS3011	BL Intgl Adj Shelf 29.375wx10d	\$ 41.00

TOTAL•LIBRARY

INTERIORS

Catalog No	Part Description	Price
IBS3012	Soft White BL Intgl Adj Shelf 29.375wx11d	\$ 44.00
IBS3013	BL Intgl Adj Shelf 29.375wx12d	\$ 50.00
IBS3016	BL Intgl Adj Shelf 29.375wx15d	\$ 58.00
IBS3112	Estey Grey Med Textured BL Intgl Adj Shelf 30.375wx11d	\$ 66.00
IBS3212	BL Intgl Adj Shelf 31.375wx11d	\$ 66.00
IBS3310	BL Intgl Adj Shelf 32.375wx09d	\$ 55.00
IBS3312	BL Intgl Adj Shelf 32.375x11d	\$ 66.00
IBS3410	Estey BL Intgl Adj Shelf 33.375wx09d	\$ 55.00
IBS3412	Estey BL Intgl Adj Shelf 33.375wx11d	\$ 66.00
IBS3510	Estey BL Intgl Adj Shelf 34.375wx09d	\$ 55.00
IBS3511	SDPL Taupe BL Intgl Adj Shelf 34.375wx10d	\$ 60.00
IBS3512	Estey BL Intgl Adj Shelf 35.375wx11d	\$ 66.00
IBS3607	BL Intgl Adj Shelf 35.375wx06d	\$ 32.00
IBS3608	BL Intgl Adj Shelf 35.375wx07d	\$ 33.00
IBS3609	BL Intgl Adj Shelf 35.375wx08d	\$ 36.00
IBS3610	BL Intgl Adj Shelf 35.375wx09d	\$ 37.00
IBS3610CLH	BL Intgl Shf w/CLH 35.375wx09d	\$ 56.00
IBS3611	BL Intgl Adj Shelf 35.375wx10d	\$ 41.00
IBS3612	BL Intgl Adj Shelf 35.375wx11d	\$ 44.00
IBS3612CI	Intgl Bck Curved Inside Shelf	\$ 119.00
IBS3612CO	Intgl Bck Curved Outside Shelf	\$ 124.00
IBS3613	BL Intgl Adj Shelf 35.375wx12d	\$ 50.00
IBS3614	BL Intgl Adj Shelf 35.375wx13d	\$ 53.00
IBS3615	BL Intgl Adj Shelf 35.375wx14d	\$ 57.00
IBS3616	Soft White BL Intgl Adj Shelf 35.375wx15d	\$ 66.00
IBS3617	BL Intgl Adj Shelf 35.375wx16d	\$ 62.00
IBS3618	Estey BL Intgl Adj Shelf 35.375wx17d	\$ 63.00
IBS3910	BL Intgl Adj Shelf 38.375wx09d	\$ 73.00
IBS4210	EstMedTextBL Intgl Adj Shelf 41.375x09d	\$ 73.00
IBS4212	BL Intgl Adj Shelf 41.375x11d	\$ 88.00
IBS52410	BL Intgl Adj Shelf 24wx10dx5h	\$ 77.00
IBS52412	BL Intgl Adj Shelf 24wx12dx5h	\$ 111.00
IBS53012	Estey BL Intgl Adj Shelf 30wx12dx5h	\$ 71.00
IBS53608	BL Intgl Adj Shelf 35.375wx07dx5h	\$ 60.00
IBS53610	Estey BL Intgl Adj Shelf 36wx10dx5h	\$ 62.00
IBS53611	BL Intgl Adj Shelf 36wx11dx5h	\$ 67.00
IBS53612	BL Intgl Adj Shelf 36wx12dx5h	\$ 71.00
IN2419A	Inverted Shlf Assm 23.375wx18d	\$ 94.00
IN3014A	Inverted Shlf Assm 29.375wx13d	\$ 58.00
IN3016A	Estey Inverted Shlf Assm 29.375wx15d	\$ 64.00
IN3018A	Estey Inverted Shlf Assm 29.375wx17d	\$ 74.00
IN3025A	Inverted Shlf Assm 29.375wx24d	\$ 98.00
IN3610A	Inverted Shlf Assm 35.375wx09d	\$ 43.00
IN3612A	Inverted Shlf Assm 35.375wx11d	\$ 47.00
IN3614A	Inverted Shlf Assm 35.375wx13d	\$ 58.00
IN3616A	Inverted Shlf Assm 35.375wx15d	\$ 64.00
IN3617A	Inverted Shlf Assm 35.375wx16d	\$ 69.00
IN3618A	Inverted Shlf Assm 35.375wx17d	\$ 74.00
ISDS3610	IndcoSlsDvSh w/Bk35.234x10.375	\$ 76.00
ISFS2910	Indeco Sles Flt Shf 29wx10.375	\$ 71.00
IWIBS3611	Irnwd IntBk Shlf 34.938x10.875	\$ 38.00
IWSS36S	Irnwd Sprt Spnr w/Scalloped 35x4	\$ 20.00
KDPRBOT	Estey KDPrtnFIBx w/2pcGlsCvAs16hx36w	\$ 50.00
KDPRBOTD	KD Prnctn Btm 36"Sltd for Dvdr	\$ 111.00
KDPRBOTD30	KD Prnctn Btm 30"Sltd for Dvdr	\$ 111.00
KDPRBOX2PA	KDPrtnFIBx w/2pcGlsCvAs16hx36w	\$ 753.00

TOTAL•LIBRARY

INTERIORS

Catalog No	Part Description	Price
KDPRBOX30A	KD Prnctn Fi Bx As 16x30	\$ 654.00
KDPRBOXA	Estey Esty KD Prnctn FIBxAsm 16hx36w	\$ 581.00
KDPRDOOR	Estey KD Prncton File Door	\$ 81.00
KDPRDOOR2LPH	Estey KDPrntn FIDr w/2pc Piano Hinge	\$ 136.00
KDPRDOOR30	KD Prnctn File Door 30"	\$ 81.00
KDPRPA	Estey KD Prncton File Pivot Arm	\$ 162.00
KDPRPA30	KD Prnctn FI Pvt Arm 30"	\$ 162.00
KDPRSBL	Estey KD Prncton File Sde Brkt-L	\$ 103.00
KDPRSBR	KD Prncton File Sde Brkt-R	\$ 103.00
KDPRTOP	Estey KD Prncton File Top	\$ 47.00
KDPRTOP30	KD Prnctn File Top 30"	\$ 47.00
KP18	Kick Plate 18wx 2.875h ()	\$ 17.00
KP20S	Estey Med Textured Kick Plate 20wx2.875h(Special)	\$ 17.00
KP22	Kick Plate 22wx 2.875h ()	\$ 17.00
KP24	Kick Plate 24wx 2.875h ()	\$ 15.00
KP24S	Kick Plate 24wx2.875h(Special)	\$ 15.00
KP25	Kick Plate 25w 2.875h	\$ 17.00
KP26	Kick Plate 26wx2.875h	\$ 17.00
KP26S	Kick Plate 26wx2.875h(Special)	\$ 17.00
KP28	Kick Plate 28wx2.875h	\$ 17.00
KP28S	Estey Grey Med Textured Kick Plate 28wx2.875h(Special)	\$ 17.00
KP30	Kick Plate 30wx 2.875h ()	\$ 12.00
KP30P	Perforated Kick Plate 30wx 2.75h ()	\$ 30.00
KP30S	Kick Plate 30wx2.875h(Special)	\$ 12.00
KP31S	Estey Grey Med Textured Kick Plate 31wx2.875h(Special)	\$ 17.00
KP32	Kick Plate 32wx 2.875h ()	\$ 17.00
KP324S	Soft White MultPurp KP 24wx3.25h (Spcl)	\$ 43.00
KP32S	Kick Plate 32wx 2.875h (Special)	\$ 17.00
KP33	Kick Plate 33wx 2.875h ()	\$ 17.00
KP330S	Soft White MultPurp KP 30wx3.25h (Spcl)	\$ 34.00
KP336	MultPurp KP 36wx3.25h (Spcl)	\$ 34.00
KP336S	MultPurp KP 36wx3.25h (Spcl)	\$ 34.00
KP34	Kick Plate 34wx2.875h ()	\$ 17.00
KP34S	Estey Grey Med Textured KickPlate 34wx2.875h (Special)	\$ 17.00
KP35	Kick Plate 35wx 2.875h ()	\$ 17.00
KP36	Kick Plate 36wx 2.875h ()	\$ 12.00
KP36P	Perforated Kick Plate 36wx 2.75h ()	\$ 30.00
KP36S	Kick Plate 36wx2.875h(Special)	\$ 12.00
KP42	Kick Plate 42w x 2.875h-	\$ 24.00
ABDBRK08	Adj DF Bs Bkt 17.25x09.2	\$ 36.00
ABDBRK10	Adj DF Bs Bkt 20.87x09.2	\$ 37.00
ABDBRK11	SDPL Taupe Adj DF Bs Bkt 22.25x09.2	\$ 39.00
ABDBRK12	Adj DF Bs Bkt 24.87x09.2	\$ 41.00
ABDBRK12S12L	EstMedText AdjDFBsBk12:Slp1Sde12"1SdLH	\$ 58.00
ABDBRK12S12R	EstMedText AdjDFBsBk12:Slp1Sde12"1SdRH	\$ 58.00
ABDBRK13	Estey Grey Med Textured Adj DF Bs Bkt 27.25x09.2	\$ 45.00
ABDBRK16	Adj DF Bs Bkt 33.25x09.2	\$ 41.00
ABDBRK16S16XL	EstMedText DFAdjBsBk16"Slp1Sd&16"BRB1SdLH	\$ 79.00
ABDBRK16S16XR	EstMedText DFAdjBsBk16"Slp1Sd&16"BRB1SdRH	\$ 79.00
ABDBRK17	Adj DF Bs Bkt 34.87x09.2	\$ 57.00
ABDRK2-10	2"DFWFAdjBsBkt 20.5x9.2	\$ 37.00
ABDRK2-11	Estey 2"DFWFAdjBsBkt22.5x9.2	\$ 39.00
ABDRK2-12	2"DFWFAdjBsBkt24.5x9.2	\$ 41.00
ABDRK2-13	Estey 2" DF WF Adj BsBkt 26.5 x 9.2	\$ 41.00
ABDRK2-15	Estey 2"AdjDFseBkt 31.25x9.25	\$ 48.00
ABDRK2-16	2"Adj DF BsBkt33.25x09.2	\$ 41.00

TOTAL•LIBRARY

INTERIORS

Catalog No	Part Description	Price
ABSBRK08L	Adj Bs Sgl Brkt 10.231/L	\$ 27.00
ABSBRK08R	Adj Bs Sgl Brkt 10.231/R	\$ 27.00
ABSBRK09L	Estey Adj Bs Sgl Brkt 11.231/L	\$ 31.00
ABSBRK09R	Estey Adj Bs Sgl Brkt 11.231/R	\$ 31.00
ABSBRK10L	Adj Bs Sgl Brkt 11.875/L	\$ 30.00
ABSBRK10R	Adj Bs Sgl Brkt 11.875/R	\$ 30.00
ABSBRK11L	Estey Adj Bs Sgl Brkt 13.231/L	\$ 30.00
ABSBRK11R	Adj Bs Sgl Brkt 13.231/R	\$ 30.00
ABSBRK12L	Adj Bs Sgl Brkt 13.875/L	\$ 31.00
ABSBRK12R	Adj Bs Sgl Brkt 13.875/R	\$ 31.00
ABSBRK13L	Adj Bs Sgl Brkt 15.231/L	\$ 34.00
ABSBRK13R	Adj Bs Sgl Brkt 15.231/R	\$ 34.00
ABSBRK16L	Estey Adj Bs Sgl Brkt 18.231/L	\$ 57.00
ABSBRK16R	Adj Bs Sgl Brkt 18.231/R	\$ 57.00
ABSBRK17L	Adj SF Bs Bkt 18.875 Left	\$ 43.00
ABSBRK17R	Adj SF Bs Bkt 18.875 Right	\$ 43.00
ABSRK2-08L	2"SFWFAdjBsBkt -9.3125-Lf	\$ 29.00
ABSRK2-08R	2"SFWFAdjBsBk 9.3125-Rt	\$ 29.00
ABSRK2-10L	2"SFWFAdjBsBkt -11.875-Lf	\$ 30.00
ABSRK2-10R	2"SFWFAdjBsBk 11.875-Rt	\$ 30.00
ABSRK2-11L	2"WfSfAdjBsBkt 12.875-Lf	\$ 31.00
ABSRK2-11R	2"WfSfAdjBsBkt 12.875-Rt	\$ 31.00
ABSRK2-12L	2"WfSfAdjBsBkt 13.875-Lf	\$ 31.00
ABSRK2-12R	2"WfSfAdjBsBkt 13.875-Rt	\$ 31.00
ABSRK2-16L	Estey 2"WFAdjBsBkt 17.3125d-Left	\$ 31.00
ABSRK2-16R	Estey 2"WFAdjBsBkt 17.3125d-Right	\$ 31.00
LAXDBRK12	DF Adj BrwBxBsBkt w/Lvl 24.87d	\$ 37.00
LAXDBRK15	EstMedText DF Adj BrwBxBsBkt w/Lvl 30.87d	\$ 70.00
LAXDRK2-12	2"DF AdjBrwBxBsBkt w/Lvl 24.5	\$ 37.00
LAXSBRK12L	SFAdjBsBrwBxBkt13.875L w/Lvl	\$ 30.00
LAXSBRK12R	SFAdjBsBrwBxBkt13.875R w/Lvl	\$ 30.00
LAXSRK2-12L	2"SFAAdjBseBrwBxBkt12"L w/Lev	\$ 30.00
LAXSRK2-12R	2"SFAAdjBseBrwBxBkt12"R w/Lev	\$ 30.00
LBRKT	Signage "L" Bracket	\$ 7.00
LC54A	EstMedText Carrel Work Unit	\$ 974.00
LC54A30	EstBrownMedText 30"Carrel Work Unit	\$ 1,081.00
LCBRK24L	24"D Carrel Bracket/Left	\$ 125.00
LCBRK24R	24"d Carrel Bracket/Right	\$ 125.00
LCL	Pair Carrel Leg Assemblies	\$ 124.00
LCL-37.75	Pair Carrel Leg Assemblies	\$ 133.00
LFDBRK08	Fxd Df Bs Brkt 17.25W/Levelers	\$ 34.00
LFDBRK09	Fxd Df Bs Brkt 19.25W/Levelers	\$ 34.00
LFDBRK10	Fxd Df Bs Brkt 20.87W/Levelers	\$ 36.00
LFDBRK1012L	FxdDFBsBk10"1Sd&12"1SdLev LH	\$ 59.00
LFDBRK1012R	FxdDFBsBk10"1Sd&12"1SdLev RH	\$ 59.00
LFDBRK11	Fxd Df Bs Brkt 23.25W/Levelers	\$ 37.00
LFDBRK12	Fxd Df Bs Brkt 24.87W/Levelers	\$ 39.00
LFDBRK1214L	FxdDFBsBk12"1Sd&14"1SdLev LH	\$ 70.00
LFDBRK1214R	FxdDFBsBk12"1Sd&14"1SdLev RH	\$ 70.00
LFDBRK12S12PL	DFfxBsBk12"Slp1Sd&12"Per1SdLH	\$ 59.00
LFDBRK12S12PR	DFfxBsBk12"Slp1Sd&12"Per1SdRH	\$ 59.00
LFDBRK13	Fxd Df Bs Brkt 27.25W/Levelers	\$ 44.00
LFDBRK14	Fxd Df Bs Brkt 29.25W/Levelers	\$ 47.00
LFDBRK15	Estey Grey Med Textured Fxd DF BsBrkt 30.875-w/Lev	\$ 45.00
LFDBRK16	Estey Grey Med Textured Fxd Df Bs Brkt 33.25W/Levelers	\$ 48.00
LFDBRK18	Estey Fxd Df Bs Brkt 37.25W/Levelers	\$ 48.00

TOTAL•LIBRARY

INTERIORS

Catalog No	Part Description	Price
LFBDRK2-08	2"Frm DF Fx Bs Bk 16.5-w/Lvl	\$ 34.00
LFBDRK2-09	Estey 2"Frm DF Fx Bs Bk 18.5-w/Lvl	\$ 34.00
LFBDRK2-10	2"Frm DF Fx Bs Bk 20.5 w/Lv	\$ 36.00
LFBDRK2-1012L	Estey 2"FxdDFBsBk10"1Sd&12"1SdLevLH	\$ 59.00
LFBDRK2-1012R	2"FxdDFBsBk10"1Sd&12"1SdLevRH	\$ 59.00
LFBDRK2-11	2"Frm DF Fx Bs Bkt 22.5 w/Lv	\$ 37.00
LFBDRK2-12	2"Frm DF Fx Bs Bkt 24.5 w/Lv	\$ 39.00
LFBDRK2-12S12L	Estey 2"DFFxdBsBkt12"Slp1Sd12"1SdLft	\$ 58.00
LFBDRK2-12S12R	2"DFFxdBsBkt12"Slp1Sd12"1SdRgt	\$ 58.00
LFBDRK2-13	2"Frm DF Fx Bs Bkt 26.5-w/Lvl	\$ 44.00
LFBDRK2-16	2"Frm DF Fx Bs Bkt 32.5-w/Lvl	\$ 55.00
LFBSBRK08L	Fxd Bs Sgl Brkt10.231L/WLevlrs	\$ 27.00
LFBSBRK08R	Fxd Bs Sgl Brkt10.231R/WLevlrs	\$ 27.00
LFBSBRK09L	Fxd Bs Sgl Brkt11.231L/WLevlrs	\$ 29.00
LFBSBRK09R	Fxd Bs Sgl Brkt11.231R/WLevlrs	\$ 29.00
LFBSBRK10L	Fxd Bs Sgl Brkt11.875L/WLevlrs	\$ 29.00
LFBSBRK10R	Fxd Bs Sgl Brkt11.875R/WLevlrs	\$ 29.00
LFBSBRK11L	Fxd Bs Sgl Brkt13.231L/WLevlrs	\$ 29.00
LFBSBRK11R	Fxd Bs Sgl Brkt13.231R/WLevlrs	\$ 29.00
LFBSBRK12L	Fxd Bs Sgl Brkt13.875L/WLevlrs	\$ 31.00
LFBSBRK12R	Fxd Bs Sgl Brkt13.875R/WLevlrs	\$ 31.00
LFBSBRK13L	Fxd Bs Sgl Brkt15.231L/WLevlrs	\$ 33.00
LFBSBRK13R	Fxd Bs Sgl Brkt15.231R/WLevlrs	\$ 33.00
LFBSBRK14L	Fxd Bs Sgl Brkt16.231L/WLevlrs	\$ 33.00
LFBSBRK14R	Fxd Bs Sgl Brkt16.231R/WLevlrs	\$ 33.00
LFBSBRK15L	Fxd Bs Sgl Brkt17.231L/WLevlrs	\$ 36.00
LFBSBRK15R	Fxd Bs Sgl Brkt17.231R/WLevlrs	\$ 36.00
LFBSBRK16L	Fxd Bs Sgl Brkt18.231L/WLevlrs	\$ 36.00
LFBSBRK16R	Fxd Bs Sgl Brkt18.231R/WLevlrs	\$ 36.00
LFBSBRK17L	Estey Fxd Bs Sgl Brkt19.231L/wLevlrs	\$ 36.00
LFBSBRK17R	Fxd Bs Sgl Brkt19.231R/wLevlrs	\$ 36.00
LFBSBRK18L	Fxd Bs Sgl Brkt20.231L/WLevlrs	\$ 41.00
LFBSBRK18R	Fxd Bs Sgl Brkt20.231R/WLevlrs	\$ 41.00
LFBSRK2-08L	2"SfFxdBsBrk 9.312d-Lf-w/Lvl	\$ 27.00
LFBSRK2-08R	2"SfFxdBsBrk 9.312d-Lf-w/Lvl	\$ 27.00
LFBSRK2-09L	2"SfFxdBsBrk 10.312d-Lf-w/Lvl	\$ 29.00
LFBSRK2-09R	2"SfFxdBsBrk 10.312d-Rt-w/Lvl	\$ 29.00
LFBSRK2-10L	2"SfFxdBsBrk 11.312d-Lf-w/Lv	\$ 30.00
LFBSRK2-10R	2"SfFxdBsBrk 11.312d-Rt-w/Lv	\$ 30.00
LFBSRK2-11L	Estey 2"FrmSfFxBsBkt 12.312d-Lf-w/Lv	\$ 29.00
LFBSRK2-11R	2"FrmSfFxBsBkt 12.312d-Rt-w/Lv	\$ 29.00
LFBSRK2-12L	2"FrmSfFxBsBkt 13.312d-Lf-w/Lv	\$ 31.00
LFBSRK2-12R	2"FrmSfFxBsBkt 13.312d-Rt-w/Lv	\$ 31.00
LFBSRK2-13L	2"FrmSfFxBsBkt 14.312d-Lf-w/Lv	\$ 41.00
LFBSRK2-13R	2"FrmSfFxBsBkt 14.312d-Rt-w/Lv	\$ 41.00
LFBSRK2-16L	2"FrmSfFxBsBkt 13.312d-Rt-w/Lv	\$ 36.00
LFBSRK2-16R	2"FrmSfFxBsBkt 17.312d-Rt-w/Lv	\$ 36.00
LFBSRK2-18L	2"FrmSfFxBsBkt 19.312d Lf-w/Lv	\$ 41.00
LFBSRK2-18R	2"FrmSfFxBsBkt 19.312d Rt-w/Lv	\$ 41.00
LMDBBRK10	Pr M-Prp DF Bs Bkt 20.87x09.2w	\$ 37.00
LMDBBRK11	Pr M-Prp DF Bs Bkt 22.875x9.2w	\$ 41.00
LMDBBRK12	Mlti-Prpse DF Bs Bkt 24.875d	\$ 37.00
LMDBBRK2-10	Estey M-Prp DF Adj Bs Bk 2" WF 20.5	\$ 37.00
LMDBBRK2-12	M-Prp DF Adj Bs Bk 2" WF 24.5	\$ 37.00
LMSBBRK10L	Mlt-Prpse Sf Bs Bkt 11.875 Left	\$ 26.00
LMSBBRK10R	Mlt-Prpse Sf Bs Bkt 11.875 Rgt	\$ 26.00

TOTAL•LIBRARY

INTERIORS

Catalog No	Part Description	Price
LMSBBRK11L	Estey Grey Med Textured Mlt-Prpse Sf Bs Bkt 12.875 Lft	\$ 27.00
LMSBBRK11R	Mlt-Prpse Sf Bs Bkt 12.875 Rgt	\$ 27.00
LMSBBRK12L	Mlt-Prps SF Bse Bkt 13.875-Lft	\$ 31.00
LMSBBRK12R	Mlt-Prps SF Bs Bkt 13.875-Rght	\$ 31.00
LMSBBRK2-10L	M-Prp SF AdjBs Bk 2"WF 11.312L	\$ 26.00
LMSBBRK2-10R	M-Prp SF AdjBs Bk 2"WF 11.312R	\$ 26.00
LMSBBRK2-11L	M-Prp SF AdjBs Bk 2"WF 12.25L	\$ 27.00
LMSBBRK2-11R	M-Prp SF AdjBs Bk 2"WF 12.25R	\$ 27.00
LMSBBRK2-12L	Estey M-Prp SF AdjBsBk 2" WF 13.212L	\$ 31.00
LMSBBRK2-12R	M-Prp SF AdjBsBk 2" WF 13.212R	\$ 31.00
LMTBK08L	Spc Adj Slpng Bs Bkt 08"SF Lft	\$ 30.00
LMTBK08R	Spc Adj Slpng Bs Bkt 08"SF Rgt	\$ 30.00
LMTBK09L	Spc Adj Slpng Bs Bkt 09"SF-Lft	\$ 29.00
LMTBK09R	Spc Adj Slpng Bs Bkt 09"SF-Rgt	\$ 29.00
LMTBK10L	Estey Spc Adj Slpng Bs Bkt 10"SF Lft	\$ 26.00
LMTBK10R	Spc Adj Slpng Bs Bkt 10"SF Rgt	\$ 26.00
LMTBK12L	Spc Adj Slpng Bs Bkt 12"SF Lft	\$ 27.00
LMTBK12R	Spc Adj Slpng Bs Bkt 12"SF Rgt	\$ 27.00
LMTBK15L	Spc Adj Slpg Bs Bkt 15" SF-Lft	\$ 34.00
LMTBK15R	Spc Adj Slpg Bs Bkt 15" SF-Rgt	\$ 34.00
LMTBK16L	Estey Spc Adj Slpg Bs Bkt 16"SF-Lft	\$ 34.00
LMTBK16R	Estey Spc Adj Slpg Bs Bkt 16"SF-Rgt	\$ 34.00
LMTBK18D	Spc Adj Slpng Bs Bkt 9"NomDF	\$ 41.00
LMTBK18L	Spc Adj Slpng Bs Bkt 18"SF-Lft	\$ 41.00
LMTBK18R	Spc Adj Slpng Bs Bkt 18"SF-Rgt	\$ 41.00
LMTBK20	Spc Adj Slpng Bs Bkt 10"Nom DF	\$ 36.00
LMTBK2-08L	SDPL Taupe 2"Adj Sf Slpng Bs Bkt 08"Lft	\$ 30.00
LMTBK2-08R	SDPL Taupe 2"Adj Sf Slpng Bs Bkt 08"Rgt	\$ 30.00
LMTBK2-10L	SDPL Taupe 2" Adj Slpng Bs Bkt 10" SF Lft	\$ 26.00
LMTBK2-10R	SDPL Taupe 2" Adj Slpng Bs Bkt 10" SF Rgt	\$ 26.00
LMTBK2-11L	Estey 2"Adj Sf Slpng Bs Bkt 11"Lft	\$ 26.00
LMTBK2-11R	Estey 2"Adj Sf Slpng Bs Bkt 11"Rgt	\$ 26.00
LMTBK2-20	2" Adj DF Slpng Bs Bkt 20.5d	\$ 36.00
LMTBK2-22	2"Adj DF Slpng Bs Bkt 22.5d	\$ 37.00
LMTBK2-24	2" Adj DF Slpng Bs Bkt 24.5d	\$ 38.00
LMTBK24	Spc Adj Slpng Bs Bkt 12"Nom DF	\$ 38.00
LMTBK26	Kingston Frontenac White Spc Adj Slpng Bs Bkt 13"Nom DF	\$ 47.00
LMTBK32	EstMedText Spc Adj Slpng Bs Bkt 16"Nom DF	\$ 48.00
LOBS6	6"h Lock On Book Sup/w/Bumper	\$ 13.00
LOBS9	9"h Lock On Book Sup/w/Bumper	\$ 14.00
PABDBRK1012L	EstMedText DFAdjPerBsBk10"1Sd&12"1SdLH	\$ 68.00
PABDBRK1012R	EstMedText DFAdjPerBsBk10"1Sd&12"1SdRH	\$ 68.00
PABDBRK12	25"d Perd Adj Bs Dbl Bkt	\$ 45.00
PABDBRK13	27"d Perd Adj Bs Dbl Bkt	\$ 45.00
PABDRK2-12	Estey 2"DF Perf AdjBsBkt 24.5d w/Lev	\$ 45.00
PABSRK12L	Perd Adj Bs Sgl Brkt 12.231/L	\$ 31.00
PABSRK12R	Perd Adj Bs Sgl Brkt 12.231/R	\$ 31.00
PABSRK13L	SDPL Taupe Perd Adj Bs Sgl Brkt 15.231/L	\$ 31.00
PABSRK13R	SDPL Taupe Perd Adj Bs Sgl Brkt 15.231/R	\$ 31.00
PABSRK2-12L	2"AdjSFPerdBrkt13.231L w/Lvl	\$ 31.00
PABSRK2-12R	2"AdjSFPerdBrkt13.231R w/Lvl	\$ 31.00
LPFBDBRK1012L	FxdDFBsBrkt10"1sd 12"Perd1sd-L	\$ 57.00
LPFBDBRK1012R	FxdDFBsBrkt10"1sd 12"Perd1sd-R	\$ 57.00
LPFBDBRK1112L	RAL 7038 Agate Grey FxdDFPrBsBk11"1Sd&12"1SdLevLH	\$ 60.00
LPFBDBRK1112R	RAL 7038 Agate Grey FxdDFPrBsBk11"1Sd&12"1SdLevRH	\$ 60.00
LPFBDBRK12	Fxd DF Perd BsBrkt24.875WLevlr	\$ 41.00

TOTAL•LIBRARY

INTERIORS

Catalog No	Part Description	Price
LPFBDRK2-12	2"Fx Df Perd Bs Bkt 24d-w/Lv	\$ 41.00
LPFBSBRK12L	Fxd SF Perd BsBrkt14.231L/WLev	\$ 41.00
LPFBSBRK12R	Fxd SF Perd BsBrkt14.231R/WLev	\$ 41.00
LPFBSRK2-12L	2"FxdSFPerd BsBkt 14.231L w/Lv	\$ 34.00
LPFBSRK2-12R	2"FxdSFPerd BsBkt 14.231R w/Lv	\$ 34.00
LPH2	16.5" Long Piano Hinge	\$ 57.00
LPH2A	2 pc Piano Hinge	\$ 117.00
LPH36	36" Long Piano Hinge	\$ 47.00
LPH36A	36" Long Piano Hinge	\$ 51.00
LSBRK08L	SlpgFxdSglBrk 10231 Lft-w/Lvlr	\$ 31.00
LSBRK08R	SlpgFxdSglBrk 10.231Rgt-w/Lvlr	\$ 31.00
LSBRK09L	SlpgFxdSglBkt 11.231Lft-w/Lvlr	\$ 30.00
LSBRK09R	SlpgFxdSglBkt 11.231Rgt-w/Lvlr	\$ 30.00
LSBRK10L	SlpgFxdSglBkt 12.231Lft-w/Lvlr	\$ 27.00
LSBRK10R	SlpgFxdSglBkt 12.231Rgt-w/Lvlr	\$ 27.00
LSBRK11L	SlpgFxdSglBkt 13.25Lft-w/Lvlr	\$ 29.00
LSBRK11R	SlpgFxdSglBkt 13.25Rgt-w/Lvlr	\$ 29.00
LSBRK12L	SlpgFxdSglBkt 14.231Lft-w/Lvlr	\$ 27.00
LSBRK12R	SlpgFxdSglBkt 14.231Rgt-w/Lvlr	\$ 27.00
LSBRK13L	SlpgFxdSglBkt 15.25Lft-w/Lvlr	\$ 34.00
LSBRK13R	SlpgFxdSglBkt 15.25Rgt-w/Lvlr	\$ 34.00
LSBRK14L	SlpgFxdSglBkt 16.25Lft-w/Lvlr	\$ 34.00
LSBRK14R	SlpgFxdSglBkt 16.25Rgt-w/Lvlr	\$ 34.00
LSBRK16L	SlpgFxdSglBkt 18.25Lft-w/Lvlr	\$ 39.00
LSBRK16R	SlpgFxdSglBkt 18.25Rgt-w/Lvlr	\$ 39.00
LSBRK18L	Estey SlpgFxdSglBkt 20.231-Lft-w/Lvl	\$ 39.00
LSBRK18R	Estey SlpgFxdSglBkt 20.231-Rgt-w/Lvl	\$ 39.00
LSBRK2-08L	2"WF SF Slp Bs Bkt 9.3125d-Lf	\$ 31.00
LSBRK2-08R	2"WF SF Slp Bs Bkt 9.3125d-Rt	\$ 31.00
LSBRK2-09L	2"WF SF Slp Bs Bkt 10.3125d-Lf	\$ 30.00
LSBRK2-09R	2"WF SF Slp Bs Bkt 10.3125d-Rt	\$ 30.00
LSBRK2-10L	2"WF SF Slp Bs Bkt 11.3125d-Lf	\$ 27.00
LSBRK2-10R	2"WF SF Slp Bs Bkt 11.3125d-Rt	\$ 27.00
LSBRK2-11L	2"WF SF Slp Bs Bkt 12.3125-Lf	\$ 29.00
LSBRK2-11R	2"WF SF Slp Bs Bkt 12.3125-Rt	\$ 29.00
LSBRK2-12L	2"WF SF Slp Bs Bkt 13.3125d-Lf	\$ 27.00
LSBRK2-12R	2"WF SF Slp Bs Bkt 13.3125d-Rt	\$ 27.00
LSDBRK08	SlpgFxd DF BseBkt 17.25-w/Lvlr	\$ 36.00
LSDBRK09	SlpgFxdDFBseBkt 19.25-w/Lvlrs	\$ 36.00
LSDBRK0912L	FxdDFSlpBsBk9"1Sd&12"1SdLevLH	\$ 54.00
LSDBRK0912R	FxdDFSlpBsBk9"1Sd&12"1SdLevRH	\$ 54.00
LSDBRK10	SlpgFxdDFBseBkt 21.25-w/Lvlrs	\$ 36.00
LSDBRK1012L	FxdDFSlpBsBk10"1Sd&12"1SdLevLH	\$ 55.00
LSDBRK1012R	FxdDFSlpBsBk10"1Sd&12"1SdLevRH	\$ 55.00
LSDBRK11	SlpgFxdDFBseBkt 23.25-w/Lvlrs	\$ 39.00
LSDBRK1112L	FxdDFSlpBsBk11"1Sd&12"1SdLevLH	\$ 60.00
LSDBRK1112R	FxdDFSlpBsBk11"1Sd&12"1SdLevRH	\$ 60.00
LSDBRK12	SlpgFxdDFBseBkt 25.25-w/Lvlrs	\$ 37.00
LSDBRK13	SlpgFxdDFBseBkt 27.25-w/Lvlrs	\$ 44.00
LSDRK2-08	Estey Med Textured 2"DFFxdSlpngBsBrkt 16.5 w/Lvl	\$ 36.00
LSDRK2-09	2"DFFxdSlpngBsBkt 17.25 w/Lvl	\$ 36.00
LSDRK2-10	2"DFFxdSlpngBsBrkt 20.5d w/Lvl	\$ 36.00
LSDRK2-11	2"DFFxdSlpngBsBrkt 22.5d w/Lvl	\$ 38.00
LSDRK2-12	2"DFFxdSlpngBsBrkt 24.5d w/Lvl	\$ 37.00
LTB	L Top Bracing 2w x 96L	\$ 34.00
LTB9	Top Bracing 1h x 2.094w x 108L	\$ 45.00

TOTAL•LIBRARY

I N T E R I O R S

Catalog No	Part Description	Price
LTBR3612	Liat Blue Ridge Flat Shelf 11d x 34.875w	\$ 69.00
LUADBRK-12S12L	EstMedText DFAdjBsBk12"Slp1Sd&12"Unv1SdLH	\$ 32.00
LUADBRK-12S12R	EstMedText DFAdjBsBk12"Slp1Sd&12"Unv1SdRH	\$ 32.00
LUADRK2-12	2"DF UnvAdjBseBkt w/Lvl 24.5d	\$ 62.00
LUFDRK2-12S12L	Estey 2"DFFXdBsBk12Slp1Sd&12Unv1SdLH	\$ 60.00
LUFDRK2-12S12R	Estey 2"DFFXdBsBk12Slp1Sd&12Unv1SdRH	\$ 60.00
MDBBRK2-10	Soft White M-Prp DF Adj Bs Bk 2" WF 20.5	\$ 38.00
MDBBRK2-1012L	M-PrpDFAdjBsBk 2"WF 10"1Sd&12"1Sd LH	\$ 63.00
MDBBRK2-1012R	M-PrpDFAdjBsBk 2"WF 10"1Sd&12"1Sd RH	\$ 63.00
MDBBRK2-12	M-Prp DF Adj Bs Bk 2" WF 24.5	\$ 48.00
MFD-1	MF-Divider 6w x 4.43h	\$ 45.00
MGNS	Magnetic Strip w/Adhesive 1 Side	\$ 2.00
MMS36	MltMdaDvdShAsm36wx13.625gx11d	\$ 155.00
MMS36A	MltMdaDvdSh36wx13.625hx11d	\$ 180.00
MMSD	Multi Media Shelf Divider 12x4	\$ 7.00
MP2410A	Multi-Prps Shlf ASm 23.375wx8d	\$ 98.00
MP2412A	Multi-Prps Shlf ASm 23.375wx11d	\$ 98.00
MP3010A	Multi-Purp Shelf Assm 29.375x08	\$ 79.00
MP3609A	Multi-Purp Shelf Assm 35.375x08	\$ 66.00
MP3610A	Multi-Purp Shelf Assm 35.375x09	\$ 79.00
MP3611A	Multi-Purp Shlf Asm 35.375wx10d	\$ 86.00
MP3612A	Multi-Purp Shelf Assm 35.375x11	\$ 88.00
MPB2-1812AY	Estey 2" SF MP Bse Asm 18w x 12d No Lvlr	\$ 215.00
MPB2-2411A	2" SF MP Bse Asm 24w x 11d	\$ 171.00
MPB2-2412A	Soft White 2"SF MP Bse Asm 24w x 12d	\$ 179.00
MPB2-2412AY	2" SF MP Bse Asm 24w x 12d No Lvlr	\$ 179.00
MPB2-2412AYS	2" SF MP Bse Asm 24w x 12d No Lvlr	\$ 179.00
MPB2-2424A	2" DF MP Bse Asm 24w x 24d	\$ 293.00
MPB2-2612AY	Estey 2" SF MP Bse Asm 26w x 12d No Lvlr	\$ 215.00
MPB2-3010A	2" SF MP Bse Asm 30w x 10d	\$ 130.00
MPB2-3010AY	Soft White White 2" SF MP Bse Asm 30w x 10d No Lvlr	\$ 136.00
MPB2-3012AY	Estey 2" SF MP Bse Asm 30w x 12d No Lvlr	\$ 143.00
MPB2-3012AYS	2" SF MP Bse Asm 30w x 12d No Lvlr	\$ 143.00
MPB2-3020A	2" DF MP Bse Asm 30w x 20d	\$ 225.00
MPB2-3024A	2" DF MP Bse Asm 30w x 24d	\$ 234.00
MPB2-3024AY	Estey 2" DF MP Bse Asm 30w x 24d No Lvlr	\$ 258.00
MPB2-3410AY	Estey 2" SF MP Bse Asm 34w x 10d No Lvlr	\$ 203.00
MPB2-3412AY	Estey 2" SF MP Bse Asm 34w x 12d No Lvlr	\$ 215.00
MPB2-3512AY	Estey 2" SF MP Bse Asm 35w x 12d No Lvlr	\$ 215.00
MPB2-3610A	2" SF MP Bse Asm 30w x 10d	\$ 130.00
MPB2-3610AY	Soft White White 2" SF MP Bse Asm 36w x 10d No Lvlr	\$ 136.00
MPB2-3611A	2" SF MP Bse Asm 36w x 11d	\$ 137.00
MPB2-3612A	2" SF MP Bse Asm 36w x 12d	\$ 143.00
MPB2-3612AY	Estey 2" SF MP Bse Asm 36w x 12d No Lvlr	\$ 143.00
MPB2-3612AYS	Estey 2" SF MP Bse Asm 36w x 12d No Lvlr	\$ 143.00
MPB2-3620A	2" DF MP Bse Asm 36w x 20d	\$ 225.00
MPB2-3620AY	Soft White White 2" SF MP Bse Asm 36w x 10d No Lvlr	\$ 228.00
MPB2-3624A	2" DF MP Bse Asm 36w x 24d	\$ 234.00
MPB2-3624AY	Estey 2" DF MP Bse Asm 36w x 24d No Lvlr	\$ 258.00
MPB2-3624AYS	Estey 2" DF MP Bse Asm 36w x 24d No Lvlr	\$ 257.00
MPB3010AS	SF MP Bse Asm 30w x 10d (Special)	\$ 130.00
MPB3012A	2" SF MP Bse Asm 30w x 12d	\$ 143.00
MPB3610A	SF MP Bse Asm 36w x 10d	\$ 130.00
MPB3610AS	SF MP Bse Asm 36w x 10d (Special)	\$ 130.00
MPB3611A	SF MP Bse Asm 36w x 11d	\$ 137.00
MPB3612A	SF MP Bse Asm 36w x 12d	\$ 145.00

TOTAL•LIBRARY

INTERIORS

Catalog No	Part Description	Price
MPB3620A	DF MP Bse Asm 36w x 20d	\$ 226.00
MPB3620AS	SF MP Bse Asm 36w x 20d (Special)	\$ 226.00
MPB3622A	DF MP Bse Asm 36w x 22d	\$ 245.00
MPB3624A	DF MP Bse Asm 36w x 24d	\$ 235.00
MPB3624AS	SF MP Bse Asm 36w x 24d (Special)	\$ 235.00
MPBRK09L	8.125"d Mult-Purp Shlf Brkt/Lt	\$ 9.00
MPBRK09R	8.125"d Mult-Purp Shlf Brkt/Rt	\$ 9.00
MPBRK10L	9.125"d Mult-Purp Shlf Brkt/Lt	\$ 9.00
MPBRK10R	9.125"d Mult-Purp Shlf Brkt/Rt	\$ 9.00
MPBRK11L	10.125"d Multi-Prp Shf Bkt-Lft	\$ 10.00
MPBRK11R	10.125"d Multi-Prp Shf Bkt-Rgt	\$ 10.00
MPBRK12L	Mlti-Prps Shlf Brkt 13.875-Lft	\$ 11.00
MPBRK12R	Mlt-Prps Shlf Brkt 13.875-Rght	\$ 11.00
MPD2410A	Multi-Purp Div Sh Asm 23.375x08	\$ 120.00
MPD3010A	Multi-Purp Div Sh Asm 29.375x08	\$ 96.00
MPD3012A	Estey Multi-Purp Div Sh Asm 29.375x11	\$ 113.00
MPD3212A	Estey Multi-Purp Div Sh Asm 31.375x11	\$ 168.00
MPD3410A	Multi-Purp Div Sh Asm 33.375x08	\$ 144.00
MPD3512A	Estey Multi-Purp Div Sh Asm 34.375x11	\$ 168.00
MPD3610A	Multi-Purp Div Sh Asm 35.375x08	\$ 96.00
MPD3612A	Multi-Purp Div Sh Asm 35.375x11	\$ 113.00
MPDB2-2412A	2" SF MP Div Bse Asm 24w x 12d	\$ 213.00
MPDB2-2612AY	Estey 2" SF MP Div Bse Asm 26w x 12d No Lvlr	\$ 255.00
MPDB2-3010A	2" SF MP Div Bse Asm 30w x 10d	\$ 147.00
MPDB2-3012A	2" SF MP Div Bse Asm 30w x 12d	\$ 168.00
MPDB2-3012AY	Estey 2" SF MP Div Bse Asm 35w x 12d No Lvlr	\$ 169.00
MPDB2-3212AY	Estey 2" SF MP Div Bse Asm 32w x 12d No Lvlr	\$ 255.00
MPDB2-3512AY	Estey 2" SF MP Div Bse Asm 35w x 12d No Lvlr	\$ 255.00
MPDB2-3610A	2" SF MP Div Bse Asm 36w x 10d	\$ 148.00
MPDB2-3612A	Estey 2" SF MP Div Bse Asm 36w x 12d	\$ 170.00
MPDB2-3612AY	Estey 2" SF MP Div Bse Asm 36w x 12d No Lvlr	\$ 170.00
MPDB2-3620A	2" DF MP Div Bse Asm 36w x 20d	\$ 262.00
MPDB2-3624AY	Estey 2" DF MP Div Bse Asm 36w x 24d No Lvlr	\$ 309.00
MPDB3010A	SF MP Div Bse Asm 30w x 10d	\$ 148.00
MPDB3610A	Estey SF MP Div Bse Asm 36w x 10d	\$ 148.00
MPDB3620A	DF MP Div Bse Asm 36w x 20d	\$ 262.00
MPDB3624A	t DF MP Div Bse Asm 36w x 24d	\$ 287.00
MPDS2409	Multi-Purp Div Sh 23.375x08x5.3	\$ 75.00
MPDS2411	Multi-PurDivShlf23.375x10x5.375	\$ 91.00
MPDS2611	Estey Multi-Pur Div Sh25.375x10x5.375	\$ 109.00
MPDS3009	Multi-Purp Div Sh 29.375x08x5.3	\$ 60.00
MPDS3011	Multi-PurDivShlf29.375x10x5.375	\$ 73.00
MPDS3211	Estey Multi-Pur Div Sh31.375x10x5.375	\$ 109.00
MPDS3409	Multi-Purp Div Sh 33.375x08x5.3	\$ 90.00
MPDS3411	Multi-Pur Div Sh33.375x10x5.375	\$ 109.00
MPDS3511	Estey Multi-Pur Div Sh34.375x10x5.375	\$ 109.00
MPDS3609	Multi-Purp Div Sh 35.375x08x5.3	\$ 60.00
MPDS3610	MltiPrpDivSh 35.375x9.5x3.75	\$ 68.00
MPDS3611	Multi-Pur Div Sh35.375x10x5.375	\$ 73.00
MPS1810	Chantilly Lace Multi-Purp Shlf 17.375x09x5.375	\$ 100.00
MPS1811	Estey Multi-Purp Shlf 17.375x10x5.375	\$ 99.00
MPS2409	Multi-Purp Shlf 23.375x08x5.375	\$ 77.00
MPS2410	Multi-Purp Shlf 23.375x09x5.375	\$ 84.00
MPS2411	Multi-Purp Shlf 23.375x10x5.375	\$ 83.00
MPS2611	Estey Multi-Purp Shlf 25.375x10x5.375	\$ 99.00
MPS3009	Multi-Purp Shlf 29.375x08x5.375	\$ 62.00

TOTAL•LIBRARY

INTERIORS

Catalog No	Part Description	Price
MPS3011	Multi-Purp Shlf 29.375x10x5.375	\$ 66.00
MPS3409	Estey Multi-Purp Shlf 33.375x08x5.375	\$ 92.00
MPS3411	Estey Multi-Purp Shlf 33.375x10x5.375	\$ 99.00
MPS3511	Estey Multi-Purp Shlf 34.375x10x5.375	\$ 99.00
MPS3608	Multi-Purp Shlf 35.375x07x5.375	\$ 47.00
MPS3609	Multi-Purp Shlf 35.375x08x5.375	\$ 62.00
MPS3610	Multi-Purp Shlf 35.375x9.5x.375	\$ 67.00
MPS3611	Multi-Purp Shlf 35.375x10x5.375	\$ 66.00
MSBBRK2-10L	Estey M-Prp SF AdjBs Bk 2"WF 11.312L	\$ 29.00
MSBBRK2-10R	Estey M-Prp SF AdjBs Bk 2"WF 11.312R	\$ 29.00
MSBBRK2-12L	M-Prp SF AdjBsBk 2" WF 13.212L	\$ 31.00
MSBBRK2-12R	M-Prp SF AdjBsBk 2" WF 13.212R	\$ 31.00
MTBK12L	AtmnWhtMdTxGrit Spc Adj Slpng Bs Bkt 12"SF Lft	\$ 27.00
MTBK12R	AtmnWhtMdTxGrit Spc Adj Slpng Bs Bkt 12"SF Rgt	\$ 27.00
MTBK2-10L	2" Adj Slpng Bs Bkt 10" SF Lft	\$ 27.00
MTBK2-10R	2" Adj Slpng Bs Bkt 10" SF Rgt	\$ 27.00
MTBK2-12L	Estey 2" Adj Slpng Bs Bkt 12" SF Lft	\$ 27.00
MTBK2-12R	Estey 2" Adj Slpng Bs Bkt 12" SF Rgt	\$ 27.00
MTBK2-13L	2"Adj SF Slpng Bs Bkt 13"Lftt	\$ 33.00
MTBK2-13R	2"Adj SF Slpng Bs Bkt 13"Rgt	\$ 33.00
MTBK2-24	Estey 2" Adj DF Slpng Bs Bkt 24.5d	\$ 39.00
MTMR-24-2	Multi Tier Mgzne Rck 2 Tr 24w	\$ 275.00
MTMR-30	Multi Tier Mgzne Rck 2 Tr 30w	\$ 236.00
MTMR-30-3	RAL7047 Telegrey 4 Multi Tier Mgzne Rck 3 Tr 30w	\$ 260.00
MTMR-36	Multi Tier Mgzne Rck 2 Tr 36w	\$ 236.00
MTMR-36-2	Estey Multi Tier Mgzne Rck 2 Tr 36w	\$ 236.00
MTMR-36-3	Multi Tier Mgzne Rck 3 Tr 36w	\$ 260.00
MTMR-36-4	Multi Tier Mgzne Rck 4 Tr 36w	\$ 311.00
MTSB2212	SDPL Taupe Spc Adj Slpng Bse Shf 22x10.25	\$ 86.00
MTSB2409	Adj Slp Bse Shlef 24w x 09d	\$ 79.00
MTSB2411	Estey Spc Adj Slpng Bse Shf 24x9.25	\$ 75.00
MTSB2412	SDPL Taupe Spc Adj Slpng Bse Shf 24x10.25	\$ 72.00
MTSB2415	Spc Adj Slpng Bse Shf 24x13.25	\$ 100.00
MTSB2910	Spc Adj Slpng Bse Shf 29x8.25	\$ 75.00
MTSB3009	Spc Adj Slpng Bse Shlf 30x7.25	\$ 63.00
MTSB3010	Spc Adj Slpng Bse Shf 30x8.25	\$ 50.00
MTSB3011	Spc Adj Slpng Bse Shf 30x9.25	\$ 60.00
MTSB3012	Spc Adj Slpng Bse Shf 30x10.25	\$ 58.00
MTSB3013	Spc Adj Slpng Bse Shf 30x11.25	\$ 67.00
MTSB3015	Spc Adj Slpng Bse Shf 30x13.25	\$ 81.00
MTSB3310	Spc Adj Slpng Bse Shf 33x8.25	\$ 75.00
MTSB3410	Spc Adj Slpng Bse Shf 34x8.25	\$ 75.00
MTSB3510	Spc Adj Slpng Bse Shf 35x8.25	\$ 75.00
MTSB3609	Spc Adj Slpng Bse Shlf 36x7.25	\$ 63.00
MTSB3610	Spc Adj Slpng Bse Shf 36x8.25	\$ 50.00
MTSB3611	Spc Adj Slpng Bse Shf 36x9.25	\$ 60.00
MTSB3612	Spc Adj Slpng Bse Shf 36x10.25	\$ 58.00
MTSB3613	Kingston Frontenac White Spc Adj Slpng Bse Shf 36x11.25	\$ 67.00
MTSB3618	Spc Adj Slpng Bse Shf 36x16.25	\$ 91.00
MTSBD2408	SDPL Taupe Adj Slpng Div Bse Shf 24x6.25	\$ 78.00
MTSBD3010	Adj Slpng Div Bse Shelf 30x8.2	\$ 63.00
MTSBD3012	SDPL Taupe Adj Slpng Div Bse Shf 30x10.25	\$ 67.00
MTSBD3608	Estey Grey Med Textured Adj Slpng Div Bse Shlf 36x6.25	\$ 62.00
MTSBD3609	Estey Grey Med Textured Adj Slpng Div Bs Shlf 36x7.25	\$ 63.00
MTSBD3610	Adj Slpng Div Bse Shf 36x8.25	\$ 63.00
MTSBD3612	Adj Slpng Div Bse Shf 36x10.25	\$ 67.00

TOTAL•LIBRARY

INTERIORS

Catalog No	Part Description	Price
MTSBD3615	Adj Slpng Div Bse Shf 36x13.25	\$ 77.00
MTSBD3616	Estey Adj Slpng Div Bse Shf 36x14.25	\$ 81.00
NFS	Newspaper File Stick (Wood)	\$ 113.00
NPR10	Nwsp Rack Assm 36wx28 12dx5/8h	\$ 1,598.00
NPR6	Estey Nwsp Rack Assm 36wx28 1/2dx5/8	\$ 1,082.00
NPROD	Npr Rod .4375 Dia x 33.125 L	\$ 86.00
NREL10	Nwsp Rack En Left 10.25x28.625	\$ 195.00
NREL6	Estey Nwsp Rack En Left 10.25x17.625	\$ 162.00
NRER10	Nwsp Rack En Rgt 10.25x28.625	\$ 195.00
NRER6	Estey Nwsp Rack En Rgt 10.25x17.625	\$ 162.00
NS1	1/2" Nylon Standoff	\$ 2.00
NS2	1" Nylon Standoff	\$ 2.00
NS3	1 1/4" Nylon Standoff/ 1/2" Rn	\$ 12.00
NUT1	Zinc Plate Hex Nut 1/4-20	\$ 1.00
NUT11	Hex Nut 10-24	\$ 1.00
NUT2	Zinc Plate Kep Nut 1/4-20	\$ 1.00
NUT3	Zinc Plate Span Nut 1/4-20	\$ 2.00
NUT4	Zinc Plate Hex Nut 10-32	\$ 1.00
NUT5	Zinc Plate Hex Nut 8-32	\$ 1.00
NUT6	Zinc Plate Hex Nut 3/8-16	\$ 1.00
NUT7	Zinc Plate Hex Nut 1/4-20 w/Nylon Lock	\$ 1.00
NUT9	Zinc Plate Hex Nut 3/8-16 w/Nylon Lock	\$ 1.00
OTBW9	WF Overhead Top Bracing	\$ 39.00
P-1	Estey Touch Up Paint	\$ 45.00
P-10	Georg Ivory Georgian Ivory Touch Up Paint	\$ 45.00
P-2	Touch Up Paint	\$ 45.00
P-5	Touch Up Paint	\$ 45.00
P-8	Touch Up Paint	\$ 45.00
PABDRK2-12	Estey 2"DF Perf AdjBsBkt 24.5d	\$ 45.00
PABSRK12L	Estey Perd Adj Bs Sgl Brkt 12.231/L	\$ 31.00
PABSRK12R	Estey Perd Adj Bs Sgl Brkt 12.231/R	\$ 31.00
PABSRK2-12L	Estey 2"Adj SF Perd Brkt 13.231/L	\$ 31.00
PABSRK2-12R	Estey 2"Adj SF Perd Brkt 13.231/R	\$ 31.00
PASBRK10L	Pvt Adg Shelf Bkt 9.187 Left	\$ 11.00
PASBRK10R	Estey Pvt Adg Shelf Bkt 9.187 Right	\$ 11.00
PASBRK11L	Estey Med Textured 10.125d Pvt Adj Shlf Brkt/Left	\$ 12.00
PASBRK11R	Estey Med Textured 10.125d Pvt Adj Shlf Brkt/Rght	\$ 12.00
PASBRK12L	11.125d Pvt Adj Shlf Brkt/Left	\$ 10.00
PASBRK12R	11.125d Pvt Adj Shlf Brkt/Rght	\$ 10.00
PASBRK13L	SDPL Taupe 12.125d Pvt Adj Shlf Brkt/Left	\$ 13.00
PASBRK13R	12.125d Pvt Adj Shlf Brkt/Rght	\$ 13.00
PBBRB3611	Pic Book Brwsr Box 36wx7hx11d	\$ 175.00
PBBRB3611A	Pic Book Brwsr Box 36wx7hx11d	\$ 306.00
PBBRB3615	Pic Book Brwsr Box 36wx7hx15d	\$ 190.00
PBBRB3615A	Pic Book Brwsr Box 36wx7hx15d	\$ 357.00
PBDIV11	Pic Bk Brwsr Box Div 11d x 5h	\$ 6.00
PBDIV15	Pic Bk Brwsr Box Div 15d x 5h	\$ 7.00
PCTS3012	Estey SF WlChnlCnpyTopAsm30wx13.688d	\$ 73.00
PCTS3612	SF WlChnlCnpyTpAsm 36x13.688	\$ 73.00
PD3010A	Perd Dsply Bk Sh Asm 29.375x09	\$ 136.00
PD3610A	Estey Perd Dsply Bk Sh Asm 35.375x09	\$ 134.00
PDS1214	Periodical Dsply Shf 11.5wx14h	\$ 41.00
PDS2412	Pvt Display Shlf 23.375wx12d	\$ 58.00
PDS2412A	Estey Pvt Slp Display Shlf Asm 24x11	\$ 130.00
PDS2414	Estey Pvt Display Shelf 23.375wx14d	\$ 56.00
PDS3010A	Pvt Slp Display Shlf Asm 30x10	\$ 105.00

TOTAL•LIBRARY

I N T E R I O R S

Catalog No	Part Description	Price
PDS3012	Pvt Display Shelf 29.375wx12d	\$ 46.00
PDS3012A	Pvt Slp Display Shlf Asm 29x11	\$ 105.00
PDS3014	Pvt Display Shelf 29.375wx14d	\$ 45.00
PDS3412A	Estey Pvt Slp Display Shlf Asm 34x11	\$ 156.00
PDS3414	Estey Pvt Display Shelf 33.375wx14d	\$ 68.00
PDS3610A	Estey Pvt Slp Display Shlf Asm 36x10	\$ 105.00
PDS3612	Pvt Display Shelf 35.375x12d	\$ 46.00
PDS3612-2FL	Pvt Dsply Sh w/2" Lip 36wx12d	\$ 66.00
PDS3612A	Pvt Slp Dsply Shlf Asm 3w-36x11	\$ 330.00
PDS3614	Pvt Display Shelf 35.375wx14d	\$ 45.00
PDS3614CLH	Pvt Display Shelf w/CLH 35.375wx14d	\$ 72.00
PDSBRK10L	Dsgnr Series Perdicl Bkt 10L	\$ 15.00
PDSBRK10R	Dsgnr Series Perdicl Bkt 10R	\$ 15.00
PDSBRK12L	Dsgnr Series Perdicl Bkt 12L	\$ 41.00
PDSBRK12R	Dsgnr Series Perdicl Bkt 12R	\$ 41.00
PDSBRK13L	Dsgnr Series Perdicl Bkt 12L	\$ 54.00
PDSBRK13R	Dsgnr Series Perdicl Bkt 13R	\$ 54.00
PDSCA	Pvt Dsply Sh w/Plexg 36w x 14d	\$ 252.00
PDSCA2	Pivot Dsply Sh W/2 Pc Plex Cov	\$ 272.00
PDSCA30	Pvt Dsply Sh w/Plexg 30w x 14d	\$ 252.00
PDSLPH24	Pivot Dsply Sh w/L Pno Hnge/24	\$ 121.00
PDSLPH30	Pivot Dsply Sh w/L Pno Hnge/30	\$ 96.00
PDSLPH36	Pivot Dsply Sh w/L Pno Hnge/36	\$ 96.00
PDSSPH36	Pivot Dsply Sh w/2 Pc Pno Hnge	\$ 96.00
PILWCH24	Estey Pilaster Wall Chnl 24Lx1.5wx1d	\$ 50.00
PILWCH30	Pilaster Wall Chnl 30Lx1.5wx1d	\$ 50.00
PILWCH36	Estey Orange Pilaster Wall Chnl 36Lx1.5wx1d	\$ 50.00
PILWCH42	Pilaster Wall Chnl 42Lx1.5wx1d	\$ 50.00
PILWCH45	Pilaster Wall Chnl 45hx1.5wx1d	\$ 51.00
PILWCH48	Pilaster Wall Chnl 48Lx1.5wx1d	\$ 58.00
PILWCH54	Pilaster Wall Chnl 54Lx1.5wx1d	\$ 54.00
PILWCH57	Pilaster Wall Chnl 57Lx1.5wx1d	\$ 57.00
PILWCH60	Pilaster Wall Chnl 60Lx1.5wx1d	\$ 57.00
PILWCH66	Pilaster Wall Chnl 66Lx1.5wx1d	\$ 64.00
PILWCH72	Pilaster Wall Chnl 72Lx1.5wx1d	\$ 58.00
PILWCH78	Pilaster Wall Chnl 78Lx1.5wx1d	\$ 62.00
PILWCH84	Estey Pilaster Wall Chnl 84Lx1.5wx1d	\$ 62.00
PILWCH90	Pilaster Wall Chnl 90Lx1.5wx1d	\$ 69.00
PILWCH96	Unpainted Pilaster Wall Chnl 96Lx1.5wx1d	\$ 74.00
PLHCP	Plexiglass Cover 33.125wx10h	\$ 96.00
PLHCP24	Plexiglass Cover 21.125wx10h	\$ 119.00
PLHCP30	Plexiglass Cover 27.125w x 10h	\$ 96.00
PRDBK3011	Periodical Back 29.375w x 10d	\$ 53.00
PRDBK3611	Estey Periodical Back 35.75w x 10d	\$ 53.00
PRDBRK	Periodical Bk Bkt 5.375x2.25/L	\$ 13.00
PRDBRK-L	Estey Periodical Bk Bkt 5.375x2.25/L	\$ 13.00
PRDBRK-R	Estey Periodical Bk Bkt 5.375x2.25/R	\$ 13.00
PRDLBRK-L	Estey Perd L Slp Bkt 5.375wx9.5d/L	\$ 12.00
PRDLBRK-R	Estey Perd L Slp Bkt 5.375wx9.5d/R	\$ 12.00
PSFC3012	Estey SF WallChnlCnpyTop 30wx12.25d	\$ 58.00
PSFC3612	SF Wll Chn ICnpy Tp 36wx12.25d	\$ 58.00
PSHB	Pvt Shlf Hng/Bkt .75x 2.313 x3	\$ 2.00
PSHB3	3WdPvtShlfHngBkt .75x2.313x.3	\$ 13.00
PSHCP	Plexiglass cover 16.5w x 10h	\$ 58.00
PWDP5422	Everett Perf DF WF End Panel 23.5w x 54.25h	\$ 366.00
PWDP5422A	Everett PerfDF WF EndPnl Asm 23.5wx54.25h	\$ 367.00

TOTAL•LIBRARY

I N T E R I O R S

Catalog No	Part Description	Price
PWDP5424	Everett Perf DF WF End Panel 25.5w x 54.25h	\$ 403.00
PWDP5424A	Everett PerfDF WF EndPnl Asm 25.5wx54.25h	\$ 404.00
PWDP6622	Everett Perf DF WF End Panel 23.5w x 66.25h	\$ 369.00
PWDP6622A	Everett PerfDF WF EndPnl Asm 23.5wx66.25h	\$ 370.00
PWDP6624	Everett Perf DF WF End Panel 25.5w x 66.25h	\$ 408.00
PWDP6624A	Everett PerfDF WF EndPnl Asm 25.5wx66.25h	\$ 408.00
PWSP6613	Everett Perf SF WF End Panel 15.75w x 66.25h	\$ 362.00
PWSP6613A	Everett PerfSF WF EndPnl Asm 15.75wx66.25h	\$ 362.00
PWSP7811	Everett Perf SF WF End Panel 13.75w x 78.25h	\$ 276.00
PWSP7811A	Everett PerfSF WF EndPnl Asm 13.75wx78.25h	\$ 277.00
PWSP7813	Everett Perf SF WF End Panel 15.75w x 78.25h	\$ 389.00
PWSP7813A	Everett PerfSF WF EndPnl Asm 15.75wx78.25h	\$ 389.00
S048	Library Interiors L.C. Plate Flat Undercut PH Scrw 8-32x 1/2"	\$ 1.00
SADS3612	Kingston Frontenac White Slp Adj Depth Sh 35.375w x 11d	\$ 100.00
SADS3612A	Kingston Frontenac White Slp Adj Depth Shf asm 35.375w x 12d	\$ 194.00
SASBRK07LJ	7.188"d Slpng Adj Shf Bkt/Lft	\$ 10.00
SASBRK07RJ	7.188"d Slpng Adj Shf Bkt/Rgt	\$ 10.00
SASBRK08LJ	7.18875"d Slpng Adj Shf Bkt-Lf	\$ 8.00
SASBRK08RJ	7.18875"d Slpng Adj Shf Bkt-Rt	\$ 8.00
SASBRK09LJ	8.1875"d Slpng Adj Shf Bkt-Lft	\$ 8.00
SASBRK09RJ	8.1875"d Slpng Adj Shf Bkt-Rgt	\$ 8.00
SASBRK10LJ	9.1875"d Slpng Adj Shf Bkt-Lft	\$ 9.00
SASBRK10RJ	9.1875"d Slpng Adj Shf Bkt-Rgt	\$ 9.00
SASBRK11LJ	10.1875"d 7dg SlpngAdjBkt-Left	\$ 10.00
SASBRK11RJ	10.1875"d 7dg SlpngAdjBkt-Rght	\$ 10.00
SASBRK12LJ	11.1875"d Slpng Adj Sh Bkt-Lft	\$ 11.00
SASBRK12RJ	11.1875"d Slpng Adj Sh Bkt-Rgt	\$ 11.00
SASBRK13LJ	12.1875"d 7dg SlpngAdjBkt-Left	\$ 11.00
SASBRK13RJ	12.1875"d 7dg SlpngAdjBkt-Rght	\$ 11.00
SASBRK14LJ	13.1875"d 7dg SlpngAdjBkt-Left	\$ 16.00
SASBRK14RJ	13.1875"d 7dg SlpngAdjBkt-Rght	\$ 16.00
SAVP436	Sloped A/V PB Shelf 9.563d x 36w	\$ 202.00
SBF-36	Estey Shelf Backstop Filler 36"	\$ 60.00
SBR4236	Sesmc Swy Brc Pr-Flat 45Lx01w	\$ 58.00
SBR5436	Sesmc Swy Brc Pr-Flat 44Lx01w	\$ 58.00
SBR6036	Sesmc SwBr Pr Flt57.62Lx01w/36	\$ 67.00
SBR7336	Estey Sesmc SwBr Pr Flt72.43Lx01w/36	\$ 77.00
SBR3609-5A	RAL 9002 Grey White Spc Browser Shelf Asm 36wx08d	\$ 210.00
SBR3609-6A	Spc Browser Shelf Asm 36wx08d	\$ 220.00
SBR3611-5A	Spc Browser Shelf Asm 36wx10d	\$ 274.00
SBR3611-6A	Spc Browser Shelf Asm 36wx10d	\$ 274.00
SBS2408	Slpg Bs Shlf 23.375x07.75x3.68	\$ 77.00
SBS2409	Slpg Bs Shlf 23.375x08.75x3.69	\$ 84.00
SBS2410	Estey Slpg Bs Shlf 23.375 x 9.75	\$ 84.00
SBS2411	Slpg Bs Shlf 23.375x10.75x3.68	\$ 85.00
SBS3007	Slpg Bs Sh 29.375x6.75x3.68	\$ 63.00
SBS3008	Estey Slpg Bs Shf 29.375x07.75X3.68	\$ 62.00
SBS3009	Slpg Bs Shlf 29.375x08.75x3.69	\$ 67.00
SBS3010	Slpg Bs Shlf 29.375x9.75x3.68	\$ 67.00
SBS3011	Slpg Bs Shlf 29.375x10.75x3.68	\$ 68.00
SBS3012	Sloping Base Shelf 29.375x11.5	\$ 76.00
SBS3013	Slpng Bs Shf 29.375x12.5625	\$ 70.00
SBS3607	Slpg Bs Sh 35.375wx6.75x3.68	\$ 63.00
SBS3608	Slpg Bs Shlf 35.375x07.75x3.68	\$ 62.00
SBS3609	Slpg Bs Shlf 35.375x08.75x3.69	\$ 67.00
SBS3610	Slpg Bs Shlf 35.375 x 9.75	\$ 67.00

TOTAL•LIBRARY

INTERIORS

Catalog No	Part Description	Price
SBS3611	Slpg Bs Shlf 35.375x10.75x3.68	\$ 68.00
SBS3612	Sloping Base Shelf 35.375x11.5	\$ 76.00
SBS3613	Estey Slpng Bs Shf 35.375x12.5625	\$ 70.00
SBS3615	Sloping Base Shf 35.375x14.625	\$ 110.00
SBS3617	Estey Slpng Bs Shlf 35.375x16.625	\$ 110.00
SBS52409	Slpg Bs Shlf 23.375wx7.34x5.69	\$ 98.00
SBS52411	Slpg Bs Shlf 23.375wx9.59x5.69	\$ 94.00
SBS53609	Slpg Bs Shlf 35.375wx7.34x5.69	\$ 79.00
SBS53610	Slpg Bs Shlf 35.375wx9.34x5.69	\$ 79.00
SBS53611	Slpg Bs Shlf 35.375x9.59x5.69	\$ 75.00
SBSN6TA	Estey SolidBkSup, Non-Skid 6w x 6.344h Tennsco Asm	\$ 31.00
SBSN9	Estey Bk Spprt Non-Skid 4.56wx9.063h	\$ 24.00
SBSN9CA	Estey Estey Solid Book Support, Non-Skid Asm	\$ 22.00
SCF2-10012A	2"WFCmrFilAsm14.25x14.25x100.5	\$ 451.00
SCF2-3011A	Estey 2"WFCmrFilAsm13.25x13.25x30.5	\$ 270.00
SCF2-4210A	2"WFSFWIFIAsm 12.25x12.25x42.5	\$ 295.00
SCF2-4212A	2"WFSFWIFIAsm 14.25x14.25x42.5	\$ 282.00
SCF2-422429A	Soft White 2"WFCmrFilAsm26.25x31.25x42.5	\$ 816.00
SCF2-4224A	Soft White 2"WFCmrFilAsm26.25x26.25x42.5	\$ 791.00
SCF2-4511A	Estey 2"WFCmrFilAsm13.25x13.25x45.5	\$ 306.00
SCF2-4512A	Estey 2"WFCmrFilAsm14.25x14.25x45.5	\$ 303.00
SCF2-4811A	2"WFCmrFilAsm13.25x13.25x48.5	\$ 324.00
SCF2-5412A	2"WFCmrFIAsm14.25x14.25x54.5	\$ 321.00
SCF2-6010A	2"WFCmrFIAsm12.25x12.25x60.5	\$ 371.00
SCF2-6012A	2"WFCmrFIAsm14.25x14.25x60.5	\$ 377.00
SCF2-6610A	2"WFSFWIFIAsm 12.25x12.25x66.5	\$ 374.00
SCF2-6612A	2"WFSFWIFIAsm 14.25x14.25x66.5	\$ 381.00
SCF2-7210A	Estey 2"WFCmrFilAsm12.25x12.25x72.5	\$ 413.00
SCF2-7211A	Estey 2"WFCmrFilAsm13.25x13.25x72.5	\$ 380.00
SCF2-7808A	2"WFCmrFIAsm10.25x10.25x78.5	\$ 381.00
SCF2-780912A	Estey 2"WFCmrFilAsm11.25x14.25x78.5	\$ 412.00
SCF2-7810A	2"WFCmrFIAsm 12.25x12.25x78.5	\$ 406.00
SCF2-7812A	2"WFCmrFIAsm 14.25x14.25x78.5	\$ 406.00
SCF2-7816A	2"WFCmrFilAsm18.25x18.25x78.5	\$ 458.00
SCF2-8408A	2"WFCmrFIAsm 10.25X10.25X84.5	\$ 411.00
SCF2-8409A	Soft White 2"WFCmrFilAsm11.25x11.25x84.5	\$ 378.00
SCF2-8410A	2"WFCmrFilAsm12.25x12.25x84.	\$ 420.00
SCF2-8411A	Estey 2"WFCmrFilAsm13.25x13.25x84.5	\$ 406.00
SCF2-8412A	2"WFCmrFIAsm 14.25x14.25x84.5	\$ 421.00
SCF2-9008A	2"WFCmrFilAsm10.75x10.75x90.5	\$ 378.00
SCF2-901012A	Estey 2"WFCmrFilAsm12.25x14.25x90.5	\$ 447.00
SCF2-901015A	2"WFCmrFilAsm12.25x17.25x90.5	\$ 497.00
SCF2-9010A	2"WFCmrFilAsm12.25x12.25x90.5	\$ 429.00
SCF2-9011A	Estey 2"WFCmrFilAsm13.25x13.25x90.5	\$ 440.00
SCF2-9012A	2"WFCmrFilAsm14.25x14.25x90.5	\$ 428.00
SCF2-9013A	2"WFCmrFilAsm15.25x15.25x90.5	\$ 540.00
SCF3012A	Estey Crnr Fil Asm 14.75x14.75x30.5	\$ 259.00
SCF3610A	Crnr Fil Asm 12.75x12.75x36.5	\$ 292.00
SCF3912A	EstMedText Crnr Fil Asm 14.75x14.75x39.5	\$ 266.00
SCF4010A	Estey Crnr Fil ASm 12.75x12.75x40.5	\$ 302.00
SCF4012A	Estey Crnr Fil Asm 14.75x14.75x40.5	\$ 282.00
SCF4210A	Crnr Fil Asm 12.75x12.75x42.5	\$ 275.00
SCF4211A	Estey Crnr Fil Asm 13.75x13.75x42.5	\$ 254.00
SCF4212A	Crnr Fil Asm 14.75x14.75x42.5	\$ 282.00
SCF4512A	Crnr Fil Asm 14.75x14.75x45.5	\$ 303.00
SCF4513A	Estey Crnr Fil Asm 15.75x15.75x45.5	\$ 292.00

TOTAL•LIBRARY

I N T E R I O R S

Catalog No	Part Description	Price
SCF4812A	Crner Fil Asm 14.75x14.75x48.5	\$ 303.00
SCF4815A	Crner Fil Asm 17.75x17.75x48.5	\$ 387.00
SCF5412A	Crner Fil Asm 14.75x14.75x54.5	\$ 355.00
SCF6010A	Crner Fil Asm 12.75x12.75x60.5	\$ 386.00
SCF6011A	Estey Crner Fil Asm 13.75x13.75x60.5	\$ 386.00
SCF6012A	Crner Fil Asm 14.75x14.75x60.5	\$ 375.00
SCF6112A	PSI Pewter Crner Fil Asm 14.75x14.75x61.5	\$ 383.00
SCF6212A	Crner Fil Asm 14.75x14.75x62.5	\$ 383.00
SCF660812A	Crnrl Fil Asm 10.75x14.75x66.5	\$ 379.00
SCF6608A	Crnrl Fil Asm 10.75x10.75x66.5	\$ 366.00
SCF6609A	Crner Fil Asm 11.75x11.75x66.5	\$ 381.00
SCF661020SA	Spc Crner Fil Asm 12.75x20x66.5	\$ 649.00
SCF6610A	Crner Fil Asm 12.75x12.75x66.5	\$ 374.00
SCF661114A	Crnrl Fil Asm 13.75x16.75x66.5	\$ 418.00
SCF6611A	Crner Fil Asm 13.75x13.75x66.5	\$ 383.00
SCF661218SA	Soft White Spc Crner Fil Asm 14.75x18x66.5	\$ 659.00
SCF6612A	Crner Fil Asm 14.75x14.75x66.5	\$ 381.00
SCF6613A	Crner Fil Asm 15.75x15.75x66.5	\$ 401.00
SCF6614A	Crner Fil Asm 16.75x16.75x66.5	\$ 404.00
SCF6615A	Crner Fil Asm 17.75x17.75x66.5	\$ 430.00
SCF6616A	Crner Fil Asm 18.75x18.75x66.5	\$ 308.00
SCF6815A	Crner Fil Asm 17.75x17.75x68.5	\$ 530.00
SCF7012A	PSI Pewter Crner Fil Asm 14.75x14.75x70.5	\$ 409.00
SCF7209A	Crnrl Fil Asm 11.75x11.75x72.5	\$ 393.00
SCF7210A	Crner Fil Asm 12.75x12.75x72.5	\$ 413.00
SCF7211A	Crnrl Fil Asm 13.75x13.75x72.5	\$ 380.00
SCF721214A	Crnrl Fil Asm 14.75x16.75x72.5	\$ 437.00
SCF7212A	Estey Crner Fil Asm 14.75x14.75x72.5	\$ 406.00
SCF7213A	Crnrl Fil Asm 15.75x15.75x72.5	\$ 429.00
SCF7215A	Crnrl Fil Asm 17.75x17.75x72.5	\$ 445.00
SCF7808A	Crnrl Fil Asm 10.75x10.75x78.5	\$ 317.00
SCF7809A	Crner Fil Asm 11.75x11.75x78.5	\$ 372.00
SCF781016A	Estey Grey Med Textured Crner Fil Asm 12.75x18.75x78.5	\$ 447.00
SCF7810A	Crner Fil Asm 12.75x12.75x78.5	\$ 406.00
SCF7811A	Crner Fil Asm 13.75x13.75x78.5	\$ 407.00
SCF7812A	Crner Fil Asm 14.75x14.75x78.5	\$ 406.00
SCF7816A	Estey Grey Med Textured Crner Fil ASM 18.75X18.75X78.5	\$ 458.00
SCF8213A	Crnrl Fil Asm 15.75x15.75x82.5	\$ 446.00
SCF8410A	Crner Fil Asm 12.75x12.75x84.5	\$ 420.00
SCF8411A	Crnrl Fil Asm 13.75x13.75x84.5	\$ 406.00
SCF8412A	Crner Fil Asm 14.75x14.75x84.5	\$ 421.00
SCF8413A	Crner Fil Asm 15.75x15.75x84.5	\$ 443.00
SCF8414A	Crnrl Fil Asm 16.75x16.75x84.5	\$ 453.00
SCF8417A	Crnrl Fil Asm 19.75x19.75x84.5	\$ 497.00
SCF9010A	Crner Fil Asm 12.75x12.75x90.5	\$ 429.00
SCF9011A	Crner Fil Asm 13.75x13.75x90.5	\$ 434.00
SCF9012A	Crner Fil Asm 14.75x14.75x90.5	\$ 428.00
SCH-B	SF Crd Hld 5.2wx3.12/Tp()	\$ 5.00
SCH-CA	Aluminm SF Crd Hld 5.2x3.1/Tp(Aluminm)	\$ 5.00
SCH-CAP	SF CrdHld 17B708 5.2x3.1/Tp (Painted Alum)	\$ 5.00
SCH-P	SF Crd Hld 5.2wx3.12/pntd	\$ 5.00
SCREW1	Zinc Plate Trs Hd Shldr Scrw 1/4-20x5/16	\$ 2.00
SCREW10	#12 x 3/4 Slot Hex Wash Tek	\$ 1.00
SCREW11	12 x 3/4 Pan Phil. Tek Screw w/Pancake Head	\$ 1.00
SCREW15	Zinc Plate Hex Hd Tech Screw-14 x 1"L	\$ 1.00
SCREW16	1/4-20 x 1/2" PH Screw/ Under Cut Head	\$ 1.00

Catalog No	Part Description	Price
SCREW18	1/4-20x2 1/4 Hex C/S GR8 Zinc	\$ 1.00
SCREW19	Zinc Plate Flat Undercut PH Scrw 8-32x 1/2"	\$ 1.00
SCREW20	Zinc Plate #8 x 1/2 Type BT Hx Wshr Hd	\$ 1.00
SCREW23	Zinc Plate 82 Deg PH Mach Screw 1/4"-20 x 2"	\$ 1.00
SCREW24	Zinc Plate 82 Deg PH Mach Screw 1/4"-20 x 2 1/4"	\$ 1.00
SCREW3	Zinc Plate Pan Hd Sheet Metal Scrw #10x.5	\$ 1.00
SCREW4	Zinc Plate Truss Hd Tap Bolt 10-32x.5	\$ 1.00
SCREW5	Zinc Plate Truss Hd Tap Bolt 8-32 x. 25	\$ 1.00
SCREW7	Zinc Plate HEX HD TAP BOLT .312-18 x.375	\$ 1.00
SCREW9	Zinc Plate Hex Hd Sht Mtl Scw 10 x 1	\$ 1.00
SCTB310L	Spc. Canopy Top Bracket 310 LH	\$ 17.00
SCTB310R	Spc. Canopy Top Bracket 310 RH	\$ 17.00
SDBB36	SpcDvdrBk-NoSl35.938wx5.625h	\$ 22.00
SDBBM3013	Spc Div Browser Box Mat 9.313d x 29.25w	\$ 101.00
SDBBM3015	Spc Div Browser Box Mat 11.313d x 29.25w	\$ 125.00
SDBBM3613	Spc Div Browser Box Mat 9.313d x 35.25w	\$ 101.00
SDBBM3615	Spc Div Browser Box Mat 11.313d x 35.25w	\$ 125.00
SDKP36S	Slotted DS KP 36"w-(Spc)	\$ 30.00
SDKP36SA	Slotted DS KP Asm 36"w-(Spc)	\$ 32.00
SDMB10L	Slp Bsp Mnt Brkt 10d-LH	\$ 17.00
SDMB10R	Slp Bsp Mnt Brkt 10d-RH	\$ 17.00
SDMB10S05L	Estey Med Textured 5 Deg Slp Dsp Mnt Brkt 10d-LH	\$ 17.00
SDMB10S05R	Estey Med Textured 5 Deg Slp Dsp Mnt Brkt 10d-RH	\$ 17.00
SDMB10S10L	Estey Med Textured 10° Slp Dsp Mnt Brkt 10d-LH	\$ 16.00
SDMB10S10R	Estey Med Textured 10° Slp Dsp Mnt Brkt 10d-RH	\$ 16.00
SDMB12L	Slp Dsp Mnt Brkt 12d-LH	\$ 17.00
SDMB12R	Slp Dsp Mnt Brkt 12d-RH	\$ 17.00
SDMB12S60L	60 Deg Slp Dsp Mnt Brkt 12d-LH	\$ 17.00
SDMB12S60R	60 Deg Slp Dsp Mnt Brkt 12d-RH	\$ 17.00
SDS24SPC-2	Spec SDS Shelf w/2"Lip 24"w	\$ 77.00
SDS24SPC-2A10	Estey SDS Shlf 24wx10d w/2"Lip Asm	\$ 119.00
SDS30	Sloping Dsply Shlf 29.563wx12h	\$ 50.00
SDS300810SPC-2A	SDS Shlf 30wx10d w/2"LipAsm	\$ 58.00
SDS3008SPC-2	Estey SDS Shelf 30wx08h w/2" Lip	\$ 24.00
SDS3012A	Slp Dsply Shlf Assm 29.563x12h	\$ 85.00
SDS30SPC-2	Spec SDS Shelf w/2"Lip 30"w	\$ 62.00
SDS30SPC-2A10	SDS Shlf 30wx10d w/2"LipAsm	\$ 95.00
SDS36	Sloping Dsply Shlf 35.375wx12h	\$ 50.00
SDS3608SPC-2S	Estey SDS Shlf Solid 36wx08h w/2"Lip	\$ 127.00
SDS3610A	SlpngDsply Shf 35.375wx10d Asm	\$ 83.00
SDS3612A	Slp Dsply Shlf Assm 35.563wx12	\$ 85.00
SDS3612ACLH	Slp Dsply Sh w/CLH 35x12	\$ 126.00
SDS3612BLA	Kingston Frontenac White SPC SDS/BL Shf Asm 35.375wx11d	\$ 200.00
SDS3612S60A	60 Deg Slp Dsp 36w x 12d Assm	\$ 77.00
SDS363SP	Spc Slpng Dsply Shlf w/3" Lip	\$ 43.00
SDS36CLH	Slp Dsply Sh w/CLH 35.375wx12h	\$ 91.00
SDS36SPC-2	Spec SDS Shelf w/2" Lip	\$ 62.00
SDS36SPC-2A	SpcSlpgDsplySh w/2"StrghtLpAsm	\$ 96.00
SDS36SPC-2A10	SDS Shlf 36wx10d w/2"Lip Asm	\$ 95.00
SDS36SPC-2A10S05	Estey Med Textured 5 Deg SDS 36wx10d w/2"Lip Asm	\$ 95.00
SDSBRK08L	Desgnr Series Slp Shlf Brk 08L	\$ 13.00
SDSBRK08R	Desgnr Series Slp Shlf Brk 08R	\$ 13.00
SDSBRK09L	Desgnr Series Slp Shlf Brk 09L	\$ 13.00
SDSBRK09R	AtmnWhtMdTxGrit Desgnr Series Slp Shlf Brk 09R	\$ 13.00
SDSBRK10L	Desgnr Series Slp Shlf Brk 10L	\$ 14.00
SDSBRK10R	Desgnr Series Slp Shlf Brk 10R	\$ 14.00

TOTAL•LIBRARY

INTERIORS

Catalog No	Part Description	Price
SDSBRK11L	Desgnr Series Slp Shlf Brk 11L	\$ 20.00
SDSBRK11R	Desgnr Series Slp Shlf Brk 11R	\$ 20.00
SDSBRK12L	Desgnr Series Slp Shlf Brk 12L	\$ 17.00
SDSBRK12R	Desgnr Series Slp Shlf Brk 12R	\$ 17.00
SDSBRK13L	Soft White Desgnr Series Slp Shlf Brk 13L	\$ 19.00
SDSBRK13R	Desgnr Series Slp Shlf Brk 13R	\$ 19.00
SDSCA	Slpn Dsply Sh w/Plexg 36wx12h	\$ 248.00
SDSCA2	Slpg Dsply Sh W/2 Pc Plex Cov	\$ 231.00
SDSLPH36	Slpn Dsply Sh w/Long Pno Hnge	\$ 117.00
SDSSPH36	Slpn Dsply Sh w/2 Pc Pno Hnge	\$ 79.00
SDSTRUT36	DS Seismic Strut 36"	\$ 114.00
SEDDUPT7812	DF DS Seismic Upt 78h x 24d	\$ 349.00
SEDDUPT7812A	DS DF Ssmc Upt 78hx24d w/Hardw	\$ 359.00
SEDKP36S	Estey Dsgnr Series Seismic Kckplt 36"-(Spcl)	\$ 24.00
SFC2012	Estey Med Textured SF Canopy Top 20w x 13.688d	\$ 59.00
SFC2212	AtmnWhtMdTxGrit SF Canopy Top 22w x 13.688d	\$ 59.00
SFC2-2409	2" SF Cnpy Top 24w x 10.188d	\$ 43.00
SFC2-2410	2" SF Cnpy Top 24w x 11.188d	\$ 46.00
SFC2-2412	Datum Gray Mist 2" SF Cnpy Top 24w x 13.188d	\$ 47.00
SFC2-2612	2" SF Cnpy Top 26w x 13.188d	\$ 57.00
SFC2-3008	2" SF Cnpy Top 30w x 9.188d	\$ 34.00
SFC2-3009	2" SF Canopy Top 30w x 10.188d	\$ 34.00
SFC2-3010	2" SF Cnpy Top 30w x 11.188d	\$ 37.00
SFC2-3012	2" SF Cnpy Top 30w x 13.188d	\$ 38.00
SFC2-3014	Datum Gray Mist 2" SF Cnpy Top 30w x 15.188d	\$ 50.00
SFC2-3212	Estey 2" SF Cnpy Top 32w x 13.188d	\$ 57.00
SFC2-3312	Estey 2" SF Cnpy Top 33w x 13.188d	\$ 57.00
SFC2-3412	2" SF Cnpy Top 34w x 13.188d	\$ 57.00
SFC2-3512	Estey 2" SF Cnpy Top 35w x 13.188d	\$ 57.00
SFC2-3608	2" SF Canopy Top Assm 36wx08d	\$ 34.00
SFC2-3609	Estey 2" SF Canopy Top Assm 36wx09d	\$ 34.00
SFC2-3610	2" SF Cnpy Top 36w x 11.188d	\$ 37.00
SFC2-3610SBU	2" SF Cnpy Top 36w x 9.25d SBU	\$ 41.00
SFC2-3611	2" SF Cnpy Top 36w x 12.188d	\$ 38.00
SFC2-3612	2" SF Cnpy Top 36w x 13.188d	\$ 38.00
SFC2-3614	Datum Gray Mist 2" SF Cnpy Top 36w x 15.188d	\$ 50.00
SFC2-3616	Estey 2" SF Cnpy Top 36w x 17.188d	\$ 50.00
SFC2-3618	2"SF Cnpy Top 36w x 19.188d	\$ 54.00
SFC2410	SF Canopy Top 24w x 11.688d	\$ 46.00
SFC2412	SF Canopy Top 24w x 13.688d	\$ 49.00
SFC2416	SF Canopy Top 24w x 17.688d	\$ 62.00
SFC3008	SF Canopy Top 30w x 09.688d	\$ 34.00
SFC3009	Estey SF Canopy Top 30w x 10.688d	\$ 34.00
SFC3010	SF Canopy Top 30w x 11.688d	\$ 37.00
SFC3011	SF Canopy Top 30w x 12.688d	\$ 38.00
SFC3012	SF Canopy Top 30w x 13.688d	\$ 39.00
SFC3016	SF Canopy Top 30w x 17.688d	\$ 50.00
SFC3511	SDPL Taupe SF Canopy Top 35w x 12.688d	\$ 57.00
SFC3608	Crimson SF Canopy Top 36w x 09.688d	\$ 34.00
SFC3609	SF Canopy Top 36w x 10.688d	\$ 34.00
SFC3610	SF Canopy Top 36w x 11.688d	\$ 37.00
SFC3611	SF Canopy Top 36w x 12.688d	\$ 38.00
SFC3612	SF Canopy Top 36w x 13.688d	\$ 39.00
SFC3613	SF Canopy Top 36w x 14.688d	\$ 44.00
SFC3614	SF Canopy Top 36w x 15.688d	\$ 45.00
SFC3615	SF Canopy Top 36w x 16.688d	\$ 47.00

TOTAL•LIBRARY

INTERIORS

Catalog No	Part Description	Price
SFC3616	SF Canopy Top 36w x 17.688d	\$ 50.00
SFC3618	Estey SF Canopy Top 36w x 19.688d	\$ 54.00
SFCW3610	SF Canopy Top w/hng Strps 36w x 11.6d	\$ 68.00
SFCW3612	SF Cnpy Tp w/hng Strps 36x13.6	\$ 72.00
SFL2-24	Shelf Filler 21.25w x 2d	\$ 32.00
SFL2-30	Shelf Filler 27.25w x 2d	\$ 26.00
SFL2-35	Shelf Filler 32.25w x 2d	\$ 39.00
SFL2-36	Shelf Filler 33.25w x 2d	\$ 26.00
SFL36	Shelf Filler 33.25w x 2.5d	\$ 26.00
SFOB-35L	EstMedText 35Deg Spc Face Out Dsp Shf Brkt LH	\$ 27.00
SFOB-35R	EstMedText 35Deg Spc Face Out Dsp Shf Brkt LH	\$ 27.00
SFOBL	Spc Face Out Dsp Shf Brkt LH	\$ 24.00
SFOBR	Spc Face Out Dsp Shf Brkt RH	\$ 24.00
SFODS2412	Spc Face Out Dsp Shf 23.375w x08h w/2"Lip	\$ 80.00
SFODS2412A	Spc Face Out Dsp Shf Asm 12h x 23.375w	\$ 140.00
SFODS3008	Estey Spc Face Out Dsp Shf 29.375w x08h w/2"Lip	\$ 55.00
SFODS3008A	Estey Spc Face Out Dsp Shf Asm 08h x 29.375w	\$ 102.00
SFODS3012	Spc Face Out Dsp Shf 29.375w x12h w/2"Lip	\$ 64.00
SFODS3012A	Spc Face Out Dsp Shf Asm 12h x 29.375w	\$ 112.00
SFODS3608	Spc Face Out Dsp Shf 35.375w x08h w/2"Lip	\$ 55.00
SFODS3608A	RAL 5024 Pastel Blue Spc Face Out Dsp Shf Asm 08h x 35.375w	\$ 102.00
SFODS3612	Spc Face Out Dsp Shf 35.375w x12h w/2"Lip	\$ 64.00
SFODS3612-35A	EstMedText 35DegSpcFaceOutDspShfAsm 12hx35.375w	\$ 117.00
SFODS3612A	Spc Face Out Dsp Shf Asm 12h x 35.375w	\$ 112.00
SH10	Slide Hanger 7.875d x 2.313h	\$ 6.00
SH12	Slide Hanger 9.875d x 2.313h	\$ 6.00
SH13	Slide Hanger 10.875d x 2.313h	\$ 6.00
SHFIL2-24	Shelf Filler Asm 21.25wx2d	\$ 46.00
SHFIL2-30	Shelf Filler Asm 27.25w x 2d	\$ 31.00
SHFIL2-35	Shelf Filler Asm 32.25d x 2d	\$ 55.00
SHFIL2-36	Shelf Filler Asm 33.25wx2d	\$ 31.00
SHFIL36	Shelf Filler Asm 33.25wx2.5d	\$ 37.00
SHIM	Galvanized Estey Levlng Shim 2"x2.5x16g	\$ 2.00
SIBS2408A	Slp Intgl Adj Shlf Asm 24wx8d	\$ 60.00
SIBS2410A	SlpngIntglAdjShlfAsm 23.375x09	\$ 68.00
SIBS2411A	Estey Slp Intl Adj Shlf Asm 23.375 x 10	\$ 75.00
SIBS2412A	Slpng IntglAdjShAsm 23.375x11	\$ 81.00
SIBS3008A	Slpng IntglAdjShAsm 29.375x07	\$ 49.00
SIBS3010A	Slp Intgl Adj Shlf Asm 30wx10d	\$ 54.00
SIBS3011A	Slpng IntglAdjShAsm 29.375x10	\$ 60.00
SIBS3012A	Slpng IntglAdjShAsm 29.375x11	\$ 64.00
SIBS3013A	Slpng IntglAdjShAsm 29.375x12	\$ 72.00
SIBS3608A	SlpngIntglAdjShlfAsm 35.375x07	\$ 49.00
SIBS3609A	SlpngIntglAdjShlfAsm 35.375x08	\$ 51.00
SIBS3610A	SlpngIntglAdjShlfAsm 35.375x09	\$ 54.00
SIBS3611A	Slp Intl Adj Shlf Asm 30wx10d	\$ 60.00
SIBS3612A	Slpng IntglAdjShAsm 35.375x11	\$ 64.00
SIBS3613A	Slpng IntglAdjShAsm 35.375x12	\$ 72.00
SLH	Shelf Label Hldr/Plstc 5Lx.75h	\$ 2.00
SND	Kick Plate 36wx 2.875h ()	\$ 12.00
SPBBRB2413S	Estey Artic White Spc Pic Book Brwsr Bin-Slotted 24wx6hx12d	\$ 474.00
SPBBRB2413SNM	Signal White Estey Grit Spc Pic Bk Brwsr Bin-Sltd 24wx6hx12d No Mat	\$ 277.00
SPBBRB2415S	Estey Artic White Spc Pic Book Brwsr Bin-Slotted 24wx6hx14d	\$ 530.00
SPBBRB2415SNM	Signal White Estey Grit Spc Pic Bk Brwsr Bin-Sltd 24wx6hx14d No Mat	\$ 323.00
SPBBRB3013S	Spc Pic Book Brwsr Bin-Slotted 30wx6hx12d	\$ 382.00
SPBBRB3013SNM	Spc Pic Bk Brwsr Bin-Sltd 30wx6hx12d No Mat	\$ 221.00

TOTAL•LIBRARY

INTERIORS

Catalog No	Part Description	Price
SPBBRB3015S	Spc Pic Book Brwsr Bin-Slotted 30wx6hx14d	\$ 382.00
SPBBRB3015SNM	Spc Pic Bk Brwsr Bin-Sltd 30wx6hx14d No Mat	\$ 258.00
SPBBRB3613S	Spc Pic Book Brwsr Bin-Slotted 36wx6hx12d	\$ 382.00
SPBBRB3613SNM	Spc Pic Bk Brwsr Bin-Sltd 36wx6hx12d No Mat	\$ 221.00
SPBBRB3615S	Spc Pic Book Brwsr Bin-Slotted 36wx6hx14d	\$ 438.00
SPBBRB3615SNM	Spc Pic Bk Brwsr Bin-Sltd 36wx6hx14d No Mat	\$ 258.00
SPBDIV13	Spc Pic Book Brwsr Bin Divider 02h x 9.906d	\$ 4.00
SPBDIV13X	Spc Pic Bk Brwsr Bin Div (X) 4.531h x 10.406d	\$ 4.00
SPBDIV15	Spc Pic Book Brwsr Bin Divider 02h x 11.906d	\$ 5.00
SPBDIV15X	Spc Pic Bk Brwsr Bin Div (X) 4.531h x 12.406d	\$ 5.00
SPD12	Special Divider 12h x 11.625d	\$ 14.00
SPD5	Spec Divider 8.625d x 5.5h	\$ 5.00
SPLPC	6" long Splice Piece	\$ 4.00
SPMF36	Kingston Frontenac White Spc Mcro-Film/Audio Cstte Shlf	\$ 246.00
SPMF36A	Kingston Frontenac White Spc Mcro-Flm Aud Cst Sh Asm	\$ 260.00
SRS3012	BM OC-17 White Dove Sliding Ref Shlf 27.875w x 11d	\$ 114.00
SRS3012A	BM OC-17 White Dove Sldng Ref Shlf Asm 29.375wx11d	\$ 274.00
SRS3610	Sliding Ref Shelf 33.875wx9d	\$ 114.00
SRS3610A	Sldng Ref Shlf Asm 35.375wx09d	\$ 274.00
SRS3612	Sliding Ref Shelf 33.875wx11d	\$ 114.00
SRS3612A	Sldng Ref Shlf Asm 35.375wx11d	\$ 274.00
SRS3613A	Sldng Ref Shlf Asm 35.375wx13d	\$ 274.00
SSBF36	Spc Base Filler 36wx3dx3.625h	\$ 50.00
SSBR4236A	Seismic Sway Brace Asm 45Lx01w	\$ 60.00
SSBR5436A	Seismic Sway Brace Asm 44Lx01w	\$ 59.00
SSBR6036A	Sesmic SwBrc Asm 57062Lx01w/36	\$ 68.00
SSBR7336A	Sesmic SwBrc Asm 72.43Lx01w/36	\$ 78.00
SSDS2411	Signal White Estey Grit Spc. Sloped Display Shelf Asm 11d x 24w	\$ 179.00
SSDS2412-10	Spc. 10Deg Slpd Dsp Shlf Asm 12d x 24w	\$ 179.00
SSDS3011	Estey Spc. Sloped Display Shelf Asm 11d x 30w	\$ 143.00
SSDS3011-10	Estey Med Textured Spc. 10Deg Slpd Dsp Shlf Asm 11d x 30w	\$ 143.00
SSDS3012	Soft White Spc. Sloped Display Shelf Asm 12d x 30w	\$ 143.00
SSDS3012-10	Spc. 10Deg Slpd Dsp Shlf Asm 12d x 30w	\$ 143.00
SSDS3013	223 Shadow White Spc. Sloped Display Shelf Asm 13d x 30w	\$ 174.00
SSDS3610-10	Spc. 10Deg Slpd Dsp Shlf Asm 10d x 36w	\$ 143.00
SSDS3611	Spc. 25 Degree Sloped Display Shelf Asm 11d x 36w	\$ 143.00
SSDS3611-10	Spc. 10Deg Slpd Dsp Shlf Asm 11d x 36w	\$ 143.00
SSDS3612	Spc. 25 Degree Sloped Display Shelf Asm 12d x 36w	\$ 143.00
SSDS3612-10	Spc. 10Deg Slpd Dsp Shlf Asm 12d x 36w	\$ 143.00
SSDS3613	223 Shadow White Spc. Sloped Display Shelf Asm 13d x 36w	\$ 174.00
SSH-18	Estey Saddle Sign Holder 18w	\$ 141.00
SVBS3611A	SF Fxd Video Bse Asm 36w x 11d No-Slts	\$ 147.00
SVBS3622A	DF Fxd Video Bse Asm 36w x 22d No-Slts	\$ 254.00
SW2-6036	2"Seismic Weld Frame 36w x 60h	\$ 264.00
SW2-6624	2" Seismic Weld Frame 66hx24w	\$ 330.00
SW2-6630	2"Seismic Weld Frame 30w x 66h	\$ 264.00
SW2-6636	2"Seismic Weld Frame 36w x 66h	\$ 264.00
SW2-7224	2" Seismic Weld Frame 72hx24w	\$ 330.00
SW2-7230	2" Seismic Weld Frame 30wx72h	\$ 264.00
SW2-7236	Estey 2" Seismic Weld Frame 72hx36w	\$ 264.00
SW2-7824	2" Seismic Weld Frame 78hx24w	\$ 330.00
SW2-7830	2"Seismic Weld Frame 30w x 78h	\$ 264.00
SW2-7836	2"Seismic Weld Frame 36w x 78h	\$ 264.00
SW2-8424	2"Seismic Weld Frame 24w x 84h	\$ 334.00
SW2-8430	2"Seismic Weld Frame 30w x 84h	\$ 267.00
SW2-8436	2"Seismic Weld Frame 36w x 84h	\$ 267.00

TOTAL•LIBRARY

I N T E R I O R S

Catalog No	Part Description	Price
SW2-8836	2" Seismic Weld Frame 36wx88h	\$ 267.00
SW2-9024	2"Seismic Weld Frame 90h x 24w	\$ 334.00
SW2-9030	2" Seismic Weld Frame 30wx90h	\$ 267.00
SW2-9036	2" Seismic Weld Frame 36wx90h	\$ 267.00
SWF10836XS	Crimson Spc Seismic Weld Frame 36wx108h	\$ 267.00
SWF12036	Seismic Weld Frame 36w x 120h	\$ 343.00
SWF12036XS	Crimson Spc Seismic Weld Frame 36wx120h	\$ 321.00
SWF6630	Seismic Weld Frame 30w x 66h	\$ 264.00
SWF6636	Estey Seismic Weld Frame 36w x 66h	\$ 264.00
SWF7830	Seismic Weld Frame 30w x 78h	\$ 264.00
SWF7836	Estey Seismic Weld Frame 36w x 78h	\$ 264.00
SWF8430	Seismic Weld Frame 30w x 84h	\$ 267.00
SWF8436	Seismic Weld Frame 36w x 84h	\$ 267.00
SWF9030	Seismic Weld Frame 30w x 90h	\$ 267.00
SWF9036	Seismic Weld Frame 36w x 90h	\$ 267.00
TBDA2-3012	2" SF Div Bse Assm 30w x 12d	\$ 156.00
TBDA2-3024	2" DF Adj Div Bse Asm 30wx24d	\$ 268.00
TBDA2-3612	2" SF Adj Div Bse Asm 36wx12d	\$ 156.00
TBDA2-3624	Crimson 2" DF Adj Div Bse Asm 36wx24d	\$ 269.00
TBDA2412	Estey SF Adj Div Bse Asm 24w x 12d	\$ 173.00
TBDA3010	Estey SF Adj Div Bse Asm 30w x 10d	\$ 150.00
TBDA3012	SF Adj Div Bse Asm 30w x 12d	\$ 157.00
TBDA3608	SF Adj Div Bse Asm 36w x 08d	\$ 132.00
TBDA3610	Estey	\$ 150.00
TBDA3612	SF Adj Div Bse Asm 36w x 12d	\$ 157.00
TBDA3613	Estey Grey Med Textured SF Adj Div Bse Asm 36w x 13d	\$ 165.00
TBDA3620	DF Adj Div Bse Asm 36w x 20d	\$ 251.00
TBDA3622	Estey Grey Med Textured DF Adj Div Bse ASm 36w x 22d	\$ 261.00
TBDA3624	DF Adj Div Bse Asm 36w x 24d	\$ 269.00
TBDA3626	Estey Grey Med Textured DF Adj Div Bse Asm 36w x 26d	\$ 283.00
TBDAY2-3012	2" SF Adj Div Bse Asm 30wx12d No Lvlr	\$ 156.00
TBDAY2-3212	Estey 2" SF Adj Div Bse Asm 32wx12d No Lvlr	\$ 183.00
TBDAY2-3512	Estey 2" SF Adj Div Bse Asm 35wx12d No Lvlr	\$ 183.00
TBDAY2-3612	2" SF Adj Div Bse Asm 36wx12d No Lvlr	\$ 156.00
TBDAY2-3624	2" DF Adj Div Bse Asm 36wx24d No Lvlr	\$ 268.00
TBDAYS2-3012	Estey Grey Med Text 2" SF Adj Div Bse Asm 30wx12d No Lvlr	\$ 156.00
TBDAYS2-3612	Estey Grey Med Text 2" SF Adj Div Bse Asm 36wx12d No Lvlr	\$ 156.00
TBDAYS2-3626	2" DF Adj Div Bse Asm 36wx26d No Lvlr	\$ 284.00
TBDF2-3010	Estey 2"SF Fx Bs Div Asm 29.375wx10d	\$ 145.00
TBDF2-3012	2"SF Fx Bs Div Asm 29.375wx12d	\$ 147.00
TBDF2-3024	2"DF Fx Bs Div Asm 29.375wx24.375d	\$ 247.00
TBDF2-3608	2"SF Fx Bs Div Asm 35.375wx08d	\$ 139.00
TBDF2-3610	2"SF Fx Bs Div Asm 35.375wx10d	\$ 139.00
TBDF2-3612	2"SF Fx Bs Div Asm 35.375wx12d	\$ 148.00
TBDF2-3613	2"SF Fx Bs Div Asm 35.375wx13d	\$ 166.00
TBDF2-3618	Estey DF 2" WF DivSh Asm 35.375x18.5	\$ 202.00
TBDF2-3620	2"DF Fx Bs Div Asm 35.375x20.5	\$ 230.00
TBDF2-3624	DF 2" WF DivSh Asm 35.375x24.5	\$ 247.00
TBDF2-3626	DF 2" WF DivSh Asm 35.375x26.5	\$ 256.00
TBDF2412	Estey SF Fx Bs Div Asm 23.375x14.313	\$ 184.00
TBDF2424	DF Fx Bs Div Asm 23.375x25.313	\$ 309.00
TBDF3008	Yellow Div SF Fx Bs Div Asm 29.375x10.313	\$ 180.00
TBDF3010	Div SF Fx Bs Div Asm 29.375x12.313	\$ 143.00
TBDF3012	SF Fx Bs Div Asm 29.375x14.313	\$ 147.00
TBDF3024	DF Fx Bs Div Asm 29.375x25.313	\$ 246.00
TBDF3610	Div SF Fx Bs Div Asm 35.375x12.313	\$ 138.00

TOTAL•LIBRARY

I N T E R I O R S

Catalog No	Part Description	Price
TBDF3612	SF Fx Bs Div Asm 35.375x14.313	\$ 147.00
TBDF3612ELC	Estey Grey Med Txt SF Fx Bs Div Asm 35.375x14.313 Elc Cut Out	\$ 147.00
TBDF3613A	Div SF Fx Bs Div Asm 35.375x15.313	\$ 151.00
TBDF3614	SF Fx Bs Div Asm 35.375x16.313	\$ 193.00
TBDF3620	DF Fx Bs Div Asm 35.375x21.313	\$ 230.00
TBDF3624	DF Fx Bs Div Asm 35.375x25.313	\$ 247.00
TBPC	Estey Artic White Tackboard Panel Clip	\$ 17.00
TRCD	CD-Tray 5.06w x 14.37d x 4.5h	\$ 179.00
TRCD514A	CD-Tray Asm 5.06wx14.37dx4.5h	\$ 293.00
TRDVD	DVD Tray 7.62w x 14.37d x 4.5h	\$ 214.00
TRVHS	VHS-Tray 7.62w x 14.37d x 3.12	\$ 200.00
TRVHS714A	VHS-Tray Asm 7.62wx14.37dx3.12	\$ 321.00
TSCDIV	Tesco Divider for TSCMMS	\$ 4.00
TSCDS	Estey Tesco Divider Shelf 36 x 11	\$ 44.00
TSCDS24	Tesco Div Shlf 22.125wx11d	\$ 56.00
TSCDS30	Tesco Div Shlf 28.125wx11d	\$ 44.00
TSCDS31.875	Tesco Div Shlf 31.875wx11d	\$ 66.00
TSCFS	Tesco Flat Shlf 34.125w x 11d	\$ 29.00
TSCFS20.87518	Tesco Flat Shlf 20.875wx17d	\$ 43.00
TSCFS21.87514	Tesco Flat Shlf 21.875w x 13d	\$ 43.00
TSCFS24	Tesco Flat Shlf 22.125w x 11d	\$ 37.00
TSCFS26.37512	Tesco Flat Shlf 26.375w x 11d	\$ 43.00
TSCFS27.62512	Tesco Flat Shlf 27.625w x 11d	\$ 43.00
TSCFS28.62508	Tesco Flat Shlf 28.625w x 07d	\$ 43.00
TSCFS29	SDPL Taupe Tesco Flat Shlf 27.125w x 11d	\$ 43.00
TSCFS29.87514	Tesco Flat Shlf 29.875w x 13d	\$ 43.00
TSCFS29.87516	Tesco Flat Shlf 29.875w x 15d	\$ 43.00
TSCFS30	Tesco Flat Shlf 28.125w x 11d	\$ 29.00
TSCFS3016	Tesco Flat Shlf 28.125wx15d	\$ 43.00
TSCFS31	Tesco Flat Shlf 29.125w x 11d	\$ 43.00
TSCFS31.87512	Tesco Flat Shlf 31.875w x 11d	\$ 43.00
TSCFS32.37512	Tesco Flat Shlf 32.375w x 11d	\$ 43.00
TSCFS33.37512	Tesco Flat Shlf 33.375w x 11d	\$ 43.00
TSCFS3608	Tesco Flat Shlf 36w x 07d	\$ 29.00
TSCFS3610	UNP Tesco Flat Shlf 34.125w x 09d	\$ 31.00
TSCFS38.87514	Tesco Flat Shlf 38.875w x 13d	\$ 43.00
TSCIBS	Tesco Int Bck Shlf 34.125wx11d	\$ 36.00
TSCIBS20.875	Tesco Int Bck Shlf 20.875wx11d	\$ 54.00
TSCIBS21.375	Tesco Int Bck Shlf 21.375wx11d	\$ 54.00
TSCIBS24	Bengal Slvr Bnded Tesco Int Bck Shlf 22.125wx11d	\$ 45.00
TSCIBS30	Tesco Int Bck Shlf 28.125wx11d	\$ 36.00
TSCIBS30.75	Tesco Int Bck Shlf 30.75wx11d	\$ 54.00
TSCIBS32.75	Tesco Int Bck Shlf 32.75wx11d	\$ 54.00
TSCIBS33.75	Tesco Int Bck Shlf 33.75wx11d	\$ 54.00
TSCIBS3610	Tesco Int Bck Bshlf 34.125wx9d	\$ 41.00
TSCMMS	TescoMltiMdiaSh34.125wx12.094d	\$ 51.00
TSCSS	TescoSlpSh 34.125wx13.0625d	\$ 38.00
TSCSS30	Tesco SlpeShf 28.125wx13.0625d	\$ 38.00
TSCSS38.87515	TescoSlpSh 38.875wx15.0625d	\$ 56.00
TXB3612N	Txwd Bckstp Shlf 35.2x11.2x2.4	\$ 46.00
TXBS	Texwood Backstop Adapter	\$ 14.00
TXBWD	Chrome Plate Wire Divider for CD Bin	\$ 17.00
TXDS12N	New Txwd Sltd Shf 35.2x11.1x6	\$ 53.00
TXDV	Txwd Divdr for Convert-A-Shelf	\$ 5.00
TXPDN	New Txwd Prd Shf 35.125x14x1.3	\$ 62.00
TXWC	Txwd Wire Div Chnl 33x6x0.8125	\$ 24.00

TOTAL•LIBRARY

I N T E R I O R S

Catalog No	Part Description	Price
TXWC32.5	Txwd Wire Div Chnl 32.5x6x0.8125	\$ 24.00
TXWS36	Txwd Wire Div Strip 33 x 2	\$ 22.00
UTB07L	07"Universal Top Bracket LH	\$ 8.00
UTB07R	07"Universal Top Bracket RH	\$ 8.00
UTB08L	08" Universal Top Bracket LH	\$ 8.00
UTB08R	08" Universal Top Bracket RH	\$ 8.00
UTB09L	09" Universal Top Bracket LH	\$ 9.00
UTB09R	09" Universal Top Bracket RH	\$ 9.00
UTB10L	10"Universal Top Bracket LH	\$ 7.00
UTB10R	10"Universal Top Bracket RH	\$ 7.00
UTB11L	11" Universal Top Bracket LH	\$ 8.00
UTB11R	11" Universal Top Bracket RH	\$ 8.00
UTB12L	12"Universal Top Bracket LH	\$ 8.00
UTB12R	12"Universal Top Bracket RH	\$ 8.00
UTB13L	13" Universal Top Bracket LH	\$ 11.00
UTB13R	13" Universal Top Bracket RH	\$ 11.00
UTB14L	14"Universal Top Bracket LH	\$ 12.00
UTB14R	14"Universal Top Bracket RH	\$ 12.00
UTB15L	16" Universal Top Bracket LH	\$ 14.00
UTB15R	15" Universal Top Bracket RH	\$ 14.00
UTB16L	16" Universal Top Bracket LH	\$ 14.00
UTB16R	16" Universal Top Bracket RH	\$ 14.00
UTB18L	18" Universal Top Bracket LH	\$ 15.00
UTB18R	18" Universal Top Bracket RH	\$ 15.00
UTB19L	Datum Gray Mist 19" Universal Top Bracket LH	\$ 15.00
UTB19R	Datum Gray Mist 19" Universal Top Bracket RH	\$ 15.00
VC2-2210A	2"SF Fxd Video Bse Asm 22w x 10d	\$ 255.00
VC2-2410A	2"SFFxd Video BseAsm 24w x 10d	\$ 212.00
VC2-3009A	2"SFFxd Video BseAsm 30w x 09d	\$ 177.00
VC2-3010A	2"SFFxd Video BseAsm 30w x 10d	\$ 170.00
VC2-3012DA	2"DFFxd Video BseAsm 30w x 24d	\$ 302.00
VC2-3609A	Estey 2"SFFxd Video BseAsm 36w x 09d	\$ 177.00
VC2-3609DA	2"DFFxd Video BseAsm 36wx18d	\$ 304.00
VC2-3610A	2"SFFxd Video BseAsm 36w x 10d	\$ 170.00
VC2-3611DA	2"DFFxd Video BseAsm 36w x 22d	\$ 304.00
VC2-3612A	2"SFFxd Video BseAsm 36w x 12d	\$ 170.00
VC2-3612DA	2"DFFxd Video BseAsm 36w x 24d	\$ 302.00
VC2408A	Estey SF Fxd Video Bse Asm 24w x 08d	\$ 225.00
VC2410A	SF Fxd Video Bse Asm 24w x 10d	\$ 212.00
VC2412A	SF Fxd Video Bse Asm 24w x 12d	\$ 212.00
VC2412DA	DF Fxd Video Bse Asm 24w x 24d	\$ 378.00
VC3008A	Estey SF Fxd Video Bse Asm 30w x 08d	\$ 179.00
VC3010A	SF Fxd Video Bse Asm 30w x 10d	\$ 169.00
VC3010DA	DF Fxd Video Bse Asm 30w x 20d	\$ 300.00
VC3012DA	DF Fxd Video Bse Asm 30w x 24d	\$ 302.00
VC3608A	SF Fxd Video Bse Asm 36w x 08d	\$ 180.00
VC3609A	SF Fxd Video Bse Asm 36w x 09d	\$ 177.00
VC3609DA	DF Fxd Video Bse Asm 36w x 18d	\$ 303.00
VC3610A	SF Fxd Video Bse Asm 36w x 10d	\$ 170.00
VC3610DA	DF Fxd Video Bse Asm 36w x 20d	\$ 301.00
VC3612A	SF Fxd Video Bse Asm 36w x 12d	\$ 170.00
VC3612DA	DF Fxd Video Bse Asm 36w x 24d	\$ 302.00
VCA2-3620A	2"DFAdjVideoBseAsm 36w x 20d	\$ 264.00
VCA3010A	SF Adj Video Bse Asm 30w x 10d	\$ 151.00
VCA3608A	SF Adj Video Bse Asm 36w x 08d	\$ 158.00
VCA3609A	SF Adj Video Bse Asm 36w x 09d	\$ 157.00

TOTAL•LIBRARY

I N T E R I O R S

Catalog No	Part Description	Price
VCA3610A	Estey SF Adj Video Bse Asm 36w x 10d	\$ 151.00
VCA3612A	SF Adj Video Bse Asm 36w x 12d	\$ 164.00
VCA3615A	SF Adj Video Bse Asm 36w x 15d	\$ 188.00
VCA3616A	SF Adj Video Bse Asm 36wx16d	\$ 202.00
VCA3618A	Estey Grey Med Textured DF Adj Video Bse Asm 36w x 18d	\$ 274.00
VCA3620A	DF Adj Video Bse Asm 36w x 20d	\$ 264.00
VCA3624A	DF Adj Video Bse Asm 36w x 24d	\$ 292.00
VCA3632A	DF Adj Video Bse Asm 36w x 32	\$ 360.00
VCBSH07	Video Base Shelf 35.375wx6d	\$ 96.00
VCBSH0724	Estey Video Base Shelf 23.375wx6d	\$ 119.00
VCBSH0730	Estey Video Base Shlf 29.375wx6d	\$ 96.00
VCBSH08	Video Base Shelf 35.375w x 6d	\$ 95.00
VCBSH0824	Estey Video Base Shelf 23.375w x 6d	\$ 118.00
VCBSH0830	Video Base Shelf 29.375w x 6d	\$ 95.00
VCBSH09	Vdo Bs Sh 35.313x07.938x6.437	\$ 94.00
VCBSH0922	Vdo Bs Sh 21.313x07.938x6.437	\$ 141.00
VCBSH0924	Estey Vdo Bs Sh 23.313x07.938x6.437	\$ 117.00
VCBSH0930	Video Bs Shf 29.375x8x6.437	\$ 94.00
VCBSH0942	Vdo Bs Sh 41.313x07.938x6.437	\$ 187.00
VCBSH10	Estey Grey Med Textured Vidoo Base Shelf 35.375w x 9d	\$ 86.00
VCBSH10S	Vid Bs Sh-No Slf 35.375w x 9d	\$ 86.00
VCBSH11	Vdo Bs Sh 35.313x10.375x6.437	\$ 86.00
VCBSH1124	Vdo Bs Sh 23.313x10.375x6.437	\$ 108.00
VCBSH1130	Video Bs Shf 29.375x10x6.437	\$ 86.00
VCDT3014	Estey Cassette Sh Dbl Tr 29.375x14.5	\$ 220.00
VCDT3614	Cassette Sh Dbl Tier 35.5x14.5	\$ 220.00
VCS1807A	y White Video/Paper Bk Sh Asm 17.375x6	\$ 120.00
VCS2208A	Vdeo/Papr BkShAsm 21.375wx07d	\$ 128.00
VCS2407A	Video/Paper Bk Sh Asm 23.375x6	\$ 100.00
VCS2408A	Vdeo/Papr BkShAsm 17.375wx07d	\$ 107.00
VCS3007A	Video/Paper Bk Sh Asm 29.375x6	\$ 80.00
VCS3008A	Video/Paper Bk Sh Asm 29.375x7	\$ 85.00
VCS3607A	Video/Paper Bk Sh Asm 35.375x6	\$ 80.00
VCS3608A	Video/Paper Bk Sh Asm 35.375x7	\$ 85.00
VCS3609A	Estey Video/Paper BkSh Asm 35.375x8	\$ 85.00
VCS3610A	Video/Paper BkSh Asm 35.375x9	\$ 99.00
VCS3611A	Vdeo/Papr BkShAsm 35.375wx10d	\$ 102.00
VCS3612A	Vdeo/Papr BkShAsm 35.375wx11d	\$ 105.00
VHSD-1	VSH-Divider 7.43w x 3.06h	\$ 31.00
VHSIN	VHS-Insert 7.53wx14.28dx.281h	\$ 30.00
W10836	Weld Frame 36w x 108h	\$ 265.00
W11236	Estey Grey Med Textured Weld Frame 36w x 112h	\$ 294.00
W12036	Weld Frame 36w x 120h	\$ 319.00
W2-10036	2" Weld Frame 36w x 100h	\$ 265.00
W2-10830	2" Weld Frame 30w x 108h	\$ 265.00
W2-10836	2" Weld Frame 36w x 108h	\$ 265.00
W2-11236	2" Weld Frame 36w x 112h	\$ 294.00
W2-2430	2" Weld Frame 30w x 24h	\$ 160.00
W2-2436	2" Weld Frame 36w x 24h	\$ 160.00
W2-2630	2" Weld Frame 30w x 26h	\$ 128.00
W2-2836	2" Weld Frame 36w x 28h	\$ 128.00
W2-3024	2" Weld Frame 24w x 30h	\$ 160.00
W2-3030	2" Weld Frame 30w x 30h	\$ 128.00
W2-3036	Estey 2" Weld Frame 36w x 30h	\$ 128.00
W2-3136	2" Weld Frame 36w x 31h	\$ 128.00
W2-3224	2" Weld Frame 24w x 32h	\$ 160.00

TOTAL•LIBRARY

I N T E R I O R S

Catalog No	Part Description	Price
W2-3230	2" Weld Frame 30w x 32h	\$ 128.00
W2-3236	2" Weld Frame 36w x 32h	\$ 128.00
W2-3330	Estey 2" Weld Frame 30w x 33h	\$ 128.00
W2-3336	2" Weld Frame 36w x 33h	\$ 128.00
W2-3436	2" Weld Frame 36w x 34h	\$ 128.00
W2-3536	2" Weld Frame 36w x 35h	\$ 128.00
W2-3624	2" Weld Frame 24w x 36h	\$ 160.00
W2-3630	2" Weld Frame 30w x 36h	\$ 128.00
W2-3636	2" Weld Frame 36w x 36h	\$ 128.00
W2-3730	2" Weld Frame 30w x 37h	\$ 128.00
W2-3736	2" Weld Frame 36w x 37h	\$ 128.00
W2-3830	2" Weld Frame 30w x 38h	\$ 128.00
W2-3836	2" Weld Frame 36w x 38h	\$ 128.00
W2-3928	Estey Grey Med Textured 2" Weld Frame 28w x 39h	\$ 192.00
W2-3930	Estey Grey Med Textured 2" Weld Frame 30w x 39h	\$ 128.00
W2-3931	Estey Grey Med Textured 2" Weld Frame 31w x 39h	\$ 192.00
W2-3936	Estey Grey Med Textured 2" Weld Frame 36w x 39h	\$ 128.00
W2-4024	2" Weld Frame 24w x 40h	\$ 160.00
W2-4030	2" Weld Frame 30w x 40h	\$ 128.00
W2-4036	2" Weld Frame 36w x 40h	\$ 128.00
W2-4130	2" Weld Frame 30w x 41h	\$ 141.00
W2-4136	2" Weld Frame 36w x 41h	\$ 128.00
W2-4224	Estey 2" Weld Frame 24w x 42h	\$ 160.00
W2-4230	2" Weld Frame 30w x 42h	\$ 128.00
W2-4234	2" Weld Frame 34w x 42h	\$ 192.00
W2-4235	2" Weld Frame 35w x 42h	\$ 192.00
W2-4236	2" Weld Frame 36w x 42h	\$ 128.00
W2424	Weld Frame 24w x 24h	\$ 160.00
W2430	Weld Frame 30w x 24h	\$ 128.00
W2436	Weld Frame 36w x 24h	\$ 128.00
W2-4430	2"Weld Frame 30w x 44h	\$ 153.00
W2-4436	2" Weld Frame 36w x 44h	\$ 153.00
W2-4524	2" Weld Frame 24w x 45h	\$ 153.00
W2-4530	2" Weld Frame 30w x 45h	\$ 153.00
W2-4532	Estey 2" Weld Frame 32w x 45h	\$ 230.00
W2-4534	Estey Grey Med Textured 2" Weld Frame 34w x 45h	\$ 230.00
W2-4535	Estey 2" Weld Frame 35w x 45h	\$ 230.00
W2-4536	2" Weld Frame 36w x 45h	\$ 153.00
W2-4824	Estey 2" Weld Frame 24w x 48h	\$ 192.00
W2-4825	2" Weld Frame 25w x 48h	\$ 230.00
W2-4830	Estey 2" Weld Frame 30w x 48h	\$ 153.00
W2-4836	2" Weld Frame 36w x 48h	\$ 153.00
W2-5030	Estey 2" Weld Frame 30w x 50h	\$ 153.00
W2-5036	Estey 2" Weld Frame 36w x 50h	\$ 153.00
W2536	Weld Frame 36w x 25h	\$ 128.00
W2-5424	SDPL Taupe 2" Weld Frame 24w x 54h	\$ 240.00
W2-5430	2" Weld Frame 30w x 54h	\$ 153.00
W2-5436	2" Weld Frame 36w x 54h	\$ 153.00
W2-5824	2" Weld Frame 24w x 58h	\$ 187.00
W2-5830	2" Weld Frame 30w x 58h	\$ 150.00
W2-5836	2" Weld Frame 36w x 58h	\$ 150.00
W2-6024	2" Weld Frame 24w x 60h	\$ 187.00
W2-6030	2" Weld Frame 30w x 60h	\$ 150.00
W2-6036	Chantilly Lace 2" Weld Frame 36w x 60h	\$ 150.00
W2-6042	Estey 2" Weld Frame 42w x 60h	\$ 300.00
W2-6230	2" Weld Frame 30w x 62h	\$ 150.00

TOTAL•LIBRARY

I N T E R I O R S

Catalog No	Part Description	Price
W2-6236	2" Weld Frame 36w x 62h	\$ 150.00
W2624	Weld Frame 24w x 26h	\$ 160.00
W2630	Weld Frame 30w x 26h	\$ 192.00
W2636	Weld Frame 36w x 26h	\$ 128.00
W2-6618	Chantilly Lace 2" Weld Frame 18w x 66h	\$ 225.00
W2-6622	2" Weld Frame 22w x 66h	\$ 225.00
W2-6624	2" Weld Frame 24w x 66h	\$ 187.00
W2-6630	2" Weld Frame 30w x 66h	\$ 150.00
W2-6632	Estey 2" Weld Frame 32w x 66h	\$ 225.00
W2-6635	Estey 2" Weld Frame 35w x 66h	\$ 225.00
W2-6636	2" Weld Frame 36w x 66h	\$ 150.00
W2-6830	Estey Grey Med Textured 2" Weld Frame 30w x 68h	\$ 165.00
W2-7030	2" Weld Frame 30w x 70h	\$ 165.00
W2-7036	2" Weld Frame 36w x 70h	\$ 165.00
W2-7222	2" Weld Frame 22w x 72h	\$ 247.00
W2-7224	Estey 2" Weld Frame 24w x 72h	\$ 207.00
W2-7230	2" Weld Frame 30w x 72h	\$ 165.00
W2-7236	2" Weld Frame 36w x 72h	\$ 165.00
W2-7524	SDPL Taupe 2" Weld Frame 24w x 75h	\$ 207.00
W2-7630	2" Weld Frame 30w x 76h	\$ 165.00
W2-7636	2" Weld Frame 36w x 76h	\$ 165.00
W2-7730	Datum 2" Weld Frame 30w x 77h	\$ 165.00
W2-7736	Datum 2" Weld Frame 36w x 77h	\$ 165.00
W2-7824	2" Weld Frame 24w x 78h	\$ 207.00
W2-7830	2" Weld Frame 30w x 78h	\$ 165.00
W2-7836	2" Weld Frame 36w x 78h	\$ 165.00
W2-7936	2" Weld Frame 36w x 79h	\$ 169.00
W2-8136	2" Weld Frame 36w x 81h	\$ 169.00
W2-8224	Datum Gray Mist 2" Weld Frame 24w x 82h	\$ 211.00
W2-8230	Datum Gray 2" Weld Frame 30w x 82h	\$ 169.00
W2-8236	Estey Grey Med Textured 2" Weld Frame 36w x 82h	\$ 169.00
W2830	Weld Frame 30w x 28h	\$ 134.00
W2-8324	Datum Gray Mist 2" Weld Frame 24w x 83h	\$ 211.00
W2-8335	Estey 2" Weld Frame 35w x 83h	\$ 253.00
W2-8336	Estey 2" Weld Frame 36w x 83h	\$ 169.00
W2836	Weld Frame 36w x 28h	\$ 128.00
W2-8418	Estey 2" Weld Frame 18w x 84h	\$ 253.00
W2-8424	2" Weld Frame 24w x 84h	\$ 211.00
W2-8426	Estey 2" Weld Frame 26w x 84h	\$ 253.00
W2-8428	2" Weld Frame 28w x 84h	\$ 253.00
W2-8430	2" Weld Frame 30w x 84h	\$ 169.00
W2-8432	Estey 2" Weld Frame 32w x 84h	\$ 253.00
W2-8433	2" Weld Frame 33w x 84h	\$ 253.00
W2-8434	2" Weld Frame 34w x 84h	\$ 253.00
W2-8436	2" Weld Frame 36w x 84h	\$ 169.00
W2-8524	Datum Gray Mist 2" Weld Frame 24w x 85h	\$ 222.00
W2-8536	2" Weld Frame 36w x 85h	\$ 177.00
W2-8824	Datum Gray Mist 2" Weld Frame 24w x 88h	\$ 222.00
W2-8830	Datum Gray Mist 2" Weld Frame 30w x 88h	\$ 177.00
W2-8836	Datum Gray Mist 2" Weld Frame 36w x 88h	\$ 177.00
W2-8924	Datum Gray Mist 2" Weld Frame 24w x 89h	\$ 222.00
W2-8936	Datum Gray Mist 2" Weld Frame 36w x 89h	\$ 177.00
W2-9024	2" Weld Frame 24w x 90h	\$ 222.00
W2-9030	Chantilly Lace 2" Weld Frame 30w x 90h	\$ 177.00
W2-9036	2" Weld Frame 36w x 90h	\$ 177.00
W2-9042	EstMedText 2" Weld Frame 42w x 90h	\$ 355.00

TOTAL•LIBRARY

INTERIORS

Catalog No	Part Description	Price
W2-9330	2" Weld Frame 30w x 93h	\$ 257.00
W2-9336	2" Weld Frame 36w x 93h	\$ 257.00
W2936	Weld Frame 36w x 29h	\$ 128.00
W2-9630	2" Weld Frame 30w x 96h	\$ 260.00
W2-9636	2" Weld Frame 36w x 96h	\$ 260.00
W2A41100	2"Sf WF Adj-Bs 42x36 10sh 10bs	\$ 342.00
W2A42100	2"DF WF Adj-Bs 42x36 10sh 20bs	\$ 492.00
W2A81120	2"Sf WF Adj-Bs 84x36 12sh 12bs	\$ 610.00
W2A91102	2"Sf WF Adj-Bs 90x36 10sh 12bs	\$ 584.00
W2A911023	2"Sf WF Adj-Bs 90x30 10sh 12bs	\$ 584.00
W2A92102	2"DF WF Adj-Bs 90x36 10sh 24bs	\$ 931.00
W2AIB61120	Estey 2"Sf IB Adj Bs 66x36 12sh 12bs	\$ 582.00
W2AIB62100	Estey 2"DF IB Adj Bs 66x36 10sh 10bs	\$ 844.00
W2AIB62120	Estey 2"DF IB Adj Bs 66x36 12sh 24bs	\$ 967.00
W2AIB71100	2"Sf IB Adj Bs 78x36 10sh 10bs	\$ 600.00
W2AIB71102	Montel Silver Star 2"Sf IB Adj Bs 78x36 10sh 12bs	\$ 612.00
W2AIB71120	2"Sf IB Adj Bs 78x36 12sh 12bs	\$ 671.00
W2AIB711203	2"Sf IB Adj Bs 78x30 12sh 12bs	\$ 671.00
W2AIB72120	2"DF IB Adj Bs 78x36 12sh 12bs	\$ 1,130.00
W2AIB81120	2"Sf IB Adj Bs 84x36 12sh 12bs	\$ 749.00
W2AIB82120	2"DF IB Adj Bs 84x36 12sh 12bs	\$ 1,282.00
W2BDA41120	Estey 2"Sf WFAAdjDvBs 42x36 12sh 12bs	\$ 478.00
W2BDA42120	2"DF WFAAdjDvBs 42x36 12sh 24bs	\$ 780.00
W2BDF41100	2"Sf WF FxDvBs 42x36 10sh 10bs	\$ 448.00
W2BDF41120	2"Sf WF FxDvBs 42x36 12sh 12bs	\$ 470.00
W2BDF411203	2"Sf WF FxDvBs 42x30 12sh 12bs	\$ 470.00
W2BDF42120	2"Sf WF FxDvBs 42x36 12sh 24bs	\$ 759.00
W2BDF421203	2"Sf WF FxDvBs 42x30 12sh 24bs	\$ 759.00
W2BDF61100	2"Sf WFFixDvBs 66x36 10sh 10bs	\$ 648.00
W2BDF611003	Chantilly Lace 2"Sf WFFixDvBs 66x30 10sh 10bs	\$ 653.00
W2BDF61120	2"Sf WFFixDvBs 66x36 12sh 12bs	\$ 684.00
W2BDF62120	2"DF WFFixDvBs 66x36 12sh 12bs	\$ 1,167.00
W2BDF71100	Estey 2"Sf WFFixDvBs 78x36 10sh 10bs	\$ 752.00
W2BDF71120	SW7069 Iron Ore 2"Sf WFFixDvBs 78x36 12sh 12bs	\$ 795.00
W2BDF711203	SW7069 Iron Ore 2"Sf WFFixDvBs 78x30 12sh 12bs	\$ 795.00
W2BDF72120	SW7069 Iron Ore 2"DF WFFixDvBs 78x36 12sh 12bs	\$ 1,374.00
W2BDF91120	Network Grey 2"Sf WFFixDvBs 90x36 12sh 12bs	\$ 904.00
W2BDF911203	Estey 2"Sf WFFixDvBs 90x30 12sh 12bs	\$ 904.00
W2F41100	SF 2" WF Fx-Bs 42x36 10sh 10bs	\$ 344.00
W2F411003	SF 2" WF Fx-Bs 42x30 10sh 10bs	\$ 344.00
W2F41102	Estey SF 2" WF Fx-Bs 42x36 10sh 12bs	\$ 349.00
W2F41120	SF 2" WF Fx-Bs 42x36 12sh 12bs	\$ 361.00
W2F411202	SF 2" WF Fx-Bs 42x24 12sh 12bs	\$ 451.00
W2F411203	SF 2" WF Fx-Bs 42x30 12sh 12bs	\$ 361.00
W2F42100	DF 2" WF Fx-Bs 42x36 10sh 20bs	\$ 481.00
W2F42102	Estey DF 2" WF Fx-Bs 42x36 10sh 24bs	\$ 495.00
W2F421023	DF 2" WF Fx-Bs 42x30 10sh 24bs	\$ 495.00
W2F42120	DF 2" WF Fx-Bs 42x36 12sh 24bs	\$ 517.00
W2F421202	DF 2" WF Fx-Bs 42x24 12sh 24bs	\$ 646.00
W2F421203	DF 2" WF Fx-Bs 42x30 12sh 24bs	\$ 517.00
W2F61100	SF 2" WF Fx-Bs 66x36 10sh 10bs	\$ 459.00
W2F611002	SF 2"WF Fx-Bs 66x24 10sh 10bs	\$ 574.00
W2F611003	SF 2" WF Fx-Bs 66x30 10sh 10bs	\$ 459.00
W2F61102	SF 2" WF Fx-Bs 66x36 10sh 12bs	\$ 465.00
W2F61120	SF 2" WF Fx-Bs 66x36 12sh 12bs	\$ 487.00
W2F62091	Chantilly Lace DF 2" WF Fx-Bs 66x36 09sh 20bs	\$ 687.00

TOTAL•LIBRARY

INTERIORS

Catalog No	Part Description	Price
W2F620913	DF 2" WF Fx-Bs 66x30 09sh 20bs	\$ 687.00
W2F62100	DF 2" WF Fx-Bs 66x36 10sh 20bs	\$ 690.00
W2F621003	Estey DF 2" WF Fx-Bs 66x30 10sh 20bs	\$ 690.00
W2F62102	DF 2" WF Fx-Bs 66x36 10sh 24bs	\$ 704.00
W2F621022	DF 2" WF Fx-Bs 66x24 10sh 24bs	\$ 880.00
W2F62120	DF 2" WF Fx-Bs 66x36 12sh 24bs	\$ 750.00
W2F71100	SF 2" WF Fx-Bs 78x36 10sh 10bs	\$ 521.00
W2F711003	Estey SF 2" WF Fx-Bs 78x30 10sh 10bs	\$ 521.00
W2F71102	SF 2" WF Fx-Bs 78x36 10sh 12bs	\$ 527.00
W2F71120	SF 2" WF Fx-Bs 78x36 12sh 12bs	\$ 555.00
W2F711202	Estey SF 2" WF Fx-Bs 78x24 12sh 12bs	\$ 694.00
W2F711203	SF 2" WF Fx-Bs 78x30 12sh 12bs	\$ 555.00
W2F72120	DF 2" WF Fx-Bs 78x36 12sh 24bs	\$ 870.00
W2F81100	Estey SF 2" WF Fx-Bs 84x36 10sh 10bs	\$ 572.00
W2F811002	SF 2" WF Fx-Bs 84x24 10sh 10bs	\$ 765.00
W2F811003	Estey	\$ 572.00
W2F81120	SF 2" WF Fx-Bs 84x36 12sh 12bs	\$ 612.00
W2F811203	SF 2" WF Fx-Bs 84x30 12sh 12bs	\$ 612.00
W2F82100	DF 2" WF Fx-Bs 84x36 10sh 20bs	\$ 897.00
W2F91080	SF 2" WF Fx-Bs 90x36 08sh 08bs	\$ 539.00
W2F910802	Estey SF 2" WF Fx-Bs 90x24 08sh 08bs	\$ 674.00
W2F910803	SF 2" WF Fx-Bs 90x30 08sh 08bs	\$ 539.00
W2F91091	Chantilly Lace SF 2" WF Fx-Bs 90x36 09sh 10bs	\$ 578.00
W2F910913	Chantilly Lace SF 2" WF Fx-Bs 90x30 09sh 10bs	\$ 578.00
W2F91100	Estey SF 2" WF Fx-Bs 90x36 10sh 10bs	\$ 581.00
W2F911002	Estey SF 2" WF Fx-Bs 90x24 10sh 10bs	\$ 725.00
W2F911003	Estey SF 2" WF Fx-Bs 90x30 10sh 10bs	\$ 581.00
W2F91120	SF 2" WF Fx-Bs 90x36 12sh 12bs	\$ 620.00
W2F911202	Estey SF 2" WF Fx-Bs 90x24 12sh 12bs	\$ 775.00
W2F911203	Estey SF 2" WF Fx-Bs 90x30 12sh 12bs	\$ 620.00
W2F92090	Estey DF 2" WF Fx-Bs 90x36 09sh 18bs	\$ 885.00
W2F920903	Estey DF 2" WF Fx-Bs 90x30 09sh 18bs	\$ 885.00
W2F92100	Estey DF 2" WF Fx-Bs 90x36 10sh 20bs	\$ 905.00
W2F921002	Estey DF 2" WF Fx-Bs 90x24 10sh 20bs	\$ 1,070.00
W2F92120	DF 2" WF Fx-Bs 90x36 12sh 24bs	\$ 987.00
W2FIB41100	2"SF IB Fix Bs 42x36 10sh 10bs	\$ 377.00
W2FIB411003	2"SF IB Fix Bs 42x30 10sh 10bs	\$ 377.00
W2FIB41102	2"SF IB Fix Bs 42x36 10sh 12bs	\$ 385.00
W2FIB41120	2"SF IB Fix Bs 42x36 12sh 12bs	\$ 409.00
W2FIB411203	2"SF IB Fix Bs 42x30 12sh 12bs	\$ 409.00
W2FIB42100	2"DF IB Fix Bs 42x36 10sh 10bs	\$ 572.00
W2FIB42102	2"DF IB Fix Bs 42x36 10sh 12bs	\$ 591.00
W2FIB42120	2"DF IB Fix Bs 42x36 12sh 12bs	\$ 639.00
W2FIB421203	2"DF IB Fix Bs 42x30 12sh 12bs	\$ 639.00
W2FIB61091	2"SF IB Fix Bs 66x36 09sh 10bs	\$ 519.00
W2FIB61102	2"SF IB Fix Bs 66x36 10sh 12bs	\$ 532.00
W2FIB611023	Estey Grey Med Textured 2"SF IB Fix Bs 66x30 10sh 12bs	\$ 532.00
W2FIB61120	2"SF IB Fix Bs 66x36 12sh 12bs	\$ 579.00
W2FIB611202	RAL 9016 Traffic White 2"SF IB Fix Bs 66x24 12sh 12bs	\$ 724.00
W2FIB611203	2"SF IB Fix Bs 66x30 12sh 12bs	\$ 579.00
W2FIB62091	2"DF IB Fix Bs 66x36 09sh 10bs	\$ 834.00
W2FIB62100	2"DF IB Fix Bs 66x36 10sh 10bs	\$ 843.00
W2FIB62102	Estey 2"DF IB Fix Bs 66x36 10sh 12bs	\$ 862.00
W2FIB62120	Estey 2"DF IB Fix Bs 66x36 12sh 12bs	\$ 957.00
W2FIB71100	2"SF IB Fix Bs 78x36 10sh 10bs	\$ 600.00
W2FIB711002	2"SF IB Fix Bs 78x24 10sh 10bs	\$ 750.00

TOTAL•LIBRARY

I N T E R I O R S

Catalog No	Part Description	Price
W2FIB711003	2"SF IB Fix Bs 78x30 10sh 10bs	\$ 600.00
W2FIB71120	2"SF IB Fix Bs 78x36 12sh 12bs	\$ 668.00
W2FIB711203	2"SF IB Fix Bs 78x30 12sh 12bs	\$ 668.00
W2FIB81091	2"SF IB Fix Bs 84x36 09sh 10bs	\$ 660.00
W2FIB81100	2"SF IB Fix Bs 84x36 10sh 10bs	\$ 666.00
W2FIB811002	2"SF IB Fix Bs 84x24 10sh 10bs	\$ 833.00
W2FIB81120	2"SF IB Fix Bs 84x36 12sh 12bs	\$ 746.00
W2FIB811202	2"SF IB Fix Bs 84x24 12sh 12bs	\$ 933.00
W2FIB811203	2"SF IB Fix Bs 84x30 12sh 12bs	\$ 746.00
W2FIB82091	2"DF IB Fix Bs 84x36 09sh 10bs	\$ 1,097.00
W2FIB82100	2"DF IB Fix Bs 84x36 10sh 10bs	\$ 1,111.00
W2FIB82102	2"DF IB Fix Bs 84x36 10sh 12bs	\$ 1,130.00
W2FIB91100	Estey 2"SF IB Fix Bs 90x36 10sh 10bs	\$ 674.00
W2FIB91102	2"SF IB Fix Bs 90x36 10sh 12bs	\$ 683.00
W2FIB91120	2"SF IB Fix Bs 90x36 12sh 12bs	\$ 755.00
W2FIB911203	2"SF IB Fix Bs 90x30 12sh 12bs	\$ 755.00
W2FIB92102	2"DF IB Fix Bs 90x36 10sh 12bs	\$ 1,138.00
W2FIB92120	Estey 2"DF IB Fix Bs 90x36 12sh 12bs	\$ 1,281.00
W2P41120	2"WF SFWP FxBs 42x36 12sh 12bs	\$ 517.00
W2P61120	2"WF SFWP FxBs 66x36 12sh 12bs	\$ 642.00
W2P62120	2"WF DFWP FxBs 66x36 12sh 24bs	\$ 1,053.00
W2P71120	Estey 2"WF SFWP FxBs 78x36 12sh 12bs	\$ 762.00
W2P82120	2"WF DFWP FxBs 84x36 12sh 24bs	\$ 1,483.00
W2P91120	2"WF SFWP FxBs 90x36 12sh 12bs	\$ 878.00
W2P911202	Estey 2"WF SFWP FxBs 90x24 12sh 12bs	\$ 1,097.00
W2P911203	Estey 2"WF SFWP FxBs 90x30 12sh 12bs	\$ 875.00
W2PA42120	Estey 2"DFWPAAdjBs42hx36 12bx 12sh	\$ 844.00
W2PA61120	Estey 2"SF WP Adj-Bs 66x36 12sh 12bs	\$ 637.00
W2PA81120	Estey 2"SF WP Adj-Bs 84x36 12sh 12bs	\$ 759.00
W2PA91120	2"SF WP Adj-Bs 90x36 12sh 12bs	\$ 872.00
W3024	Weld Frame 24w x 30h	\$ 160.00
W3030	Estey Weld Frame 30w x 30h	\$ 128.00
W3036	Weld Frame 36w x 30h	\$ 128.00
W3136	Estey Weld Frame 36w x 31h	\$ 128.00
W3236	Weld Frame 36w x 32h	\$ 128.00
W3324	Weld Frame 24w x 33h	\$ 160.00
W3330	Weld Frame 30w x 33h	\$ 128.00
W3336	Weld Frame 36w x 33h	\$ 128.00
W3436	Weld Frame 36w x 34h	\$ 128.00
W3524	Estey Weld Frame 24w x 35h	\$ 160.00
W3530	Weld Frame 30w x 35h	\$ 128.00
W3536	Weld Frame 36w x 35h	\$ 128.00
W3624	Estey Weld Frame 24w x 36h	\$ 160.00
W3630	Weld Frame 30w x 36h	\$ 128.00
W3636	Weld Frame 36w x 36h	\$ 128.00
W3736	Weld Frame 36w x 37h	\$ 128.00
W3824	Weld Frame 24w x 38h	\$ 160.00
W3830	LDA Weld Frame 30w x 38h	\$ 128.00
W3836	Weld Frame 36w x 38h	\$ 128.00
W3924	EstMedText Weld Frame 24w x 39h	\$ 160.00
W3930	EstMedText Weld Frame 30w x 39h	\$ 128.00
W3936	Estey Weld Frame 36w x 39h	\$ 128.00
W4024	Weld Frame 24w x 40h	\$ 160.00
W4030	Estey Weld Frame 30w x 40h	\$ 128.00
W4036	Estey Weld Frame 36w x 40h	\$ 128.00
W4224	Weld Frame 24w x 42h	\$ 160.00

TOTAL•LIBRARY

I N T E R I O R S

Catalog No	Part Description	Price
W4230	Weld Frame 30w x 42h	\$ 128.00
W4236	Weld Frame 36w x 42h	\$ 128.00
W4336	Weld Frame 36w x 43h	\$ 153.00
W4424	Estey Weld Frame 24w x 44h	\$ 192.00
W4430	Estey Weld Frame 30w x 44h	\$ 153.00
W4436	Weld Frame 36w x 44h	\$ 153.00
W4530	Estey Weld Frame 30w x 45h	\$ 153.00
W4532	Weld Frame 32w x 45h	\$ 230.00
W4536	Weld Frame 36w x 45h	\$ 153.00
W4630	Estey Weld Frame 30w x 46h	\$ 153.00
W4636	Weld Frame 36w x 46h	\$ 153.00
W4736	Weld Frame 36w x 47h	\$ 153.00
W4824	Weld Frame 24w x 48h	\$ 192.00
W4830	Weld Frame 30w x 48h	\$ 153.00
W4836	EstChmpMedText Weld Frame 36w x 48h	\$ 262.00
W4842	Weld Frame 42w x 48h	\$ 307.00
W4936	Estey Weld Frame 36w x 49h	\$ 153.00
W5036	Weld Frame 36w x 50h	\$ 153.00
W5124	Weld Frame 24w x 51h	\$ 192.00
W5136	Weld Frame 36w x 51h	\$ 153.00
W5236	Weld Frame 36w x 52h	\$ 153.00
W5424	Estey Weld Frame 24w x 54h	\$ 192.00
W5430	Weld Frame 30w X 54h	\$ 153.00
W5436	Weld Frame 36w x 54h	\$ 153.00
W5636	Weld Frame 36w x 56h	\$ 150.00
W5736	Weld Frame 36w x 57h	\$ 150.00
W5830	Weld Frame 30w x 58h	\$ 150.00
W5836	Weld Frame 36w x 58h	\$ 150.00
W6024	Weld Frame 24w x 60h	\$ 187.00
W6030	Weld Frame 30w x 60h	\$ 152.00
W6036	Weld Frame 36w x 60h	\$ 152.00
W6224	Weld Frame 24w x 62h	\$ 187.00
W6236	Weld Frame 36w x 62h	\$ 150.00
W6336	Weld Frame 36w x 63h	\$ 150.00
W6436	Weld Frame 36w x 64h	\$ 150.00
W6536	Kingston Frontenac White Weld Frame 36w x 65h	\$ 150.00
W6620	Estey Med Textured Weld Frame 20w x 66h	\$ 225.00
W6622	AtmnWhtMdTxGrit Weld Frame 22w x 66h	\$ 225.00
W6624	Weld Frame 24w x 66h	\$ 187.00
W6630	Weld Frame 30w x 66h	\$ 150.00
W6634	Weld Frame 34w x 66h	\$ 225.00
W6636	Weld Frame 36w x 66h	\$ 150.00
W6642	Weld Frame 42w x 66h	\$ 300.00
W6836	Estey Grey Med Textured Weld Frame 36w x 68h	\$ 165.00
W7036	Weld Frame 36w x 70h	\$ 165.00
W7224	Weld Frame 24w x 72h	\$ 207.00
W7230	Weld Frame 30w x 72h	\$ 165.00
W7235	SDPL Taupe Weld Frame 35w x 72h	\$ 247.00
W7236	Weld Frame 36w x 72h	\$ 165.00
W7242	Weld Frame 42w x 72h	\$ 330.00
W7530	Weld Frame 30w x 75h	\$ 165.00
W7536	SDPL Taupe Weld Frame 36w x 75h	\$ 165.00
W7636	Weld Frame 36w x 76h	\$ 165.00
W7824	Weld Frame 24w x 78h	\$ 207.00
W7829	Weld Frame 29w x 78h	\$ 247.00
W7830	Weld Frame 30w x 78h	\$ 165.00

TOTAL•LIBRARY

I N T E R I O R S

Catalog No	Part Description	Price
W7833	Weld Frame 33w x 78h	\$ 247.00
W7835	Weld Frame 35w x 78h	\$ 247.00
W7836	Weld Frame 36w x 78h	\$ 165.00
W8230	Weld Frame 30w x 82h	\$ 169.00
W8236	Weld Frame 36w x 82h	\$ 169.00
W8424	Weld Frame 24w x 84h	\$ 211.00
W8430	Weld Frame 30w x 84h	\$ 169.00
W8436	Weld Frame 36w x 84h	\$ 169.00
W9018	Weld Frame 18w x 90h	\$ 266.00
W9024	Weld Frame 24w x 90h	\$ 222.00
W9030	Weld Frame 30w x 90h	\$ 177.00
W9036	Weld Frame 36w x 90h	\$ 177.00
W9330	Weld Frame 30w x 93h	\$ 257.00
W9336	Estey Weld Frame 36w x 93h	\$ 257.00
W9636	Weld Frame 36w x 96h	\$ 260.00
WA2-2410AY	2" SF Adj Bse Asm 24w x 10d No Lvlr	\$ 132.00
WA2-3008A	2" SF Adj Bse Asm 30w x 08d	\$ 113.00
WA2-3010A	2" SF Adj Bse Asm 30w x 10d	\$ 118.00
WA2-3010AY	2" SF Adj Bse Asm 30w x 10d No Lvlr	\$ 118.00
WA2-3010AYS	2" SF Adj Bse Asm 30w x 10d No Lvlr	\$ 118.00
WA2-3012A	2" SF Adj Bse Asm 30w x 12d	\$ 124.00
WA2-3016AY	Estey 2" SF Adj Bse Asm 30w x 16d No Lvlr	\$ 139.00
WA2-3024A	2" DF Adj Bse Asm 30w x 24d	\$ 192.00
WA2-3032A	2" DF Adj Bse Asm 30w x 32d	\$ 220.00
WA2-3608A	2" SF Adj Bse Asm 36w x 08d	\$ 113.00
WA2-3610A	2" SF Adj Bse Asm 36w x 10d	\$ 118.00
WA2-3610AY	2" SF Adj Bse Asm 36w x 10d No Lvlr	\$ 118.00
WA2-3610AYS	2" SF Adj Bse Asm 36w x 10d No Lvlr	\$ 118.00
WA2-3612A	2" SF Adj Bse Asm 36w x 12d	\$ 124.00
WA2-3612AY	Estey 2" SF Adj Bse Asm 36w x 12d No Lvlr	\$ 124.00
WA2-3616AY	Estey 2" SF Adj Bse Asm 36w x 16d No Lvlr	\$ 215.00
WA2-3620AY	2" DF Adj Bse Asm 36w x 20d No Lvlr	\$ 176.00
WA2-3620AYS	2" DF Adj Bse Asm 36w x 20d No Lvlr	\$ 176.00
WA2-3622A	Estey 2"DF Adj Bse Asm 36w x 22d	\$ 188.00
WA2-3624A	2" DF Adj Bse Asm 36w x 24d	\$ 192.00
WA2-3624AY	2" DF Adj Bse Asm 36w x 24d No Lvlr	\$ 191.00
WA2-3624AYS	2" DF Adj Bse Asm 36w x 24d No Lvlr	\$ 191.00
WA2-3626A	2" DF Adj Bse Asm 36w x 26d	\$ 211.00
WA2-3630A	Estey 2"DF Adj Bse Asm 36w x 30d	\$ 234.00
WA2-3632A	2" DF Adj Bse Asm 36w x 32d	\$ 220.00
WA2410A	SF Adj Bse Asm 24w x 10d	\$ 149.00
WA2412A	Estey SF Adj Bse Asm 24w x 12d	\$ 139.00
WA2416A	SF Adj Bse Asm 24w x 16d	\$ 209.00
WA3010A	SF Adj Bse Asm 30w x 10d	\$ 119.00
WA3011A	SF Adj Bse Asm 30w x 11d	\$ 122.00
WA3012A	SF Adj Bse Asm 30w x 12d	\$ 124.00
WA3016A	SF Adj Bse Asm 30w x 16d	\$ 191.00
WA3020A	DF Adj Bse Asm 30w x 20d	\$ 176.00
WA3024A	DF Adj Bse Asm 30w x 24d	\$ 192.00
WA3610A	SF Adj Bse Asm 36w x 10d	\$ 119.00
WA3611A	SF Adj Bse Asm 36w x 11d	\$ 122.00
WA3612A	SF Adj Bse Asm 36w x 12d	\$ 124.00
WA3613A	SF Adj Bse Asm 36w x 13d	\$ 139.00
WA3616A	Estey SF Adj Bse Asm 36w x 16d	\$ 191.00
WA3616DA	DF Adj Bse Asm 36w x 16d	\$ 168.00
WA3620A	DF Adj Bse Asm 36w x 20d	\$ 177.00

TOTAL•LIBRARY

I N T E R I O R S

Catalog No	Part Description	Price
WA3624A	DF Adj Bse Asm 36w x 24d	\$ 192.00
WA3632A	DF Adj Bse Asm 36w x 32d	\$ 220.00
WA41100	SF WF Adj-Base 42x36 10sh 10bs	\$ 342.00
WA411002	SF WF Adj-Base 42x24 10sh 10bs	\$ 428.00
WA411003	SF WF Adj-Base 42x30 10sh 10bs	\$ 342.00
WA41120	SF WF Adj-Base 42x36 12sh 12bs	\$ 359.00
WA42100	DF WF Adj-Base 42x36 10sh 20bs	\$ 493.00
WA42120	DF WF Adj-Base 42x36 12sh 24bs	\$ 530.00
WA61100	SF WF Adj-Base 66x36 10sh 10bs	\$ 457.00
WA61120	SF WF Adj-Base 66x36 12sh 12bs	\$ 486.00
WA611203	SF WF Adj-Base 66x30 12sh 12bs	\$ 486.00
WA62091	Georg Ivory DF WF Adj-Base 66x36 09sh 20bs	\$ 699.00
WA62100	DF WF Adj-Base 66x36 10sh 20bs	\$ 702.00
WA621002	Estey MedTextGrey DF WF Adj-Base 66x36 10sh 20bs	\$ 877.00
WA62120	DF WF Adj-Base 66x36 12sh 24bs	\$ 763.00
WA71100	SF WF Adj-Base 78x36 10sh 10bs	\$ 519.00
WA71102	SF WF Adj-Base 78x36 10sh 12bs	\$ 525.00
WA711023	Estey SF WF Adj-Base 78x30 10sh 12bs	\$ 525.00
WA71120	SF WF Adj-Base 78x36 12sh 12bs	\$ 553.00
WA711202	Estey Grey Med Textured SF WF Adj-Base 78x24 12sh 12bs	\$ 692.00
WA711203	SF WF Adj-Base 78x30 12sh 12bs	\$ 553.00
WA72100	Estey Grey Med Textured DF WF Adj-Base 78x36 10sh 20bs	\$ 810.00
WA721002	Estey Grey Med Textured DF WF Adj-Base 78x24 10sh 20bs	\$ 1,013.00
WA72102	DF WF Adj-Base 78x36 10sh 24bs	\$ 826.00
WA72120	DF WF Adj-Base 78x36 12sh 24bs	\$ 883.00
WA81091	Georg Ivory SF WF Adj-Base 84x36 09sh 10bs	\$ 568.00
WA810913	Georg Ivory SF WF Adj-Base 84x30 09sh 10bs	\$ 568.00
WA81100	SF WF Adj-Base 84x36 10sh 10bs	\$ 570.00
WA81102	SF WF Adj-Base 84x36 10sh 12bs	\$ 575.00
WA811023	SF WF Adj-Base 84x30 10sh 12bs	\$ 576.00
WA81120	SF WF Adj-Base 84x36 12sh 12bs	\$ 610.00
WA811202	SF WF Adj-Base 84x24 12sh 12bs	\$ 763.00
WA811203	SF WF Adj-Base 84x30 12sh 12bs	\$ 610.00
WA82100	DF WF Adj-Base 84x36 10sh 20bs	\$ 909.00
WA82120	DF WF Adj-Base 84x36 12sh 24bs	\$ 993.00
WA91100	Estey SF WF Adj-Base 90x36 10sh 10bs	\$ 578.00
WA91102	SF WF Adj-Base 90x36 10sh 12bs	\$ 584.00
WA91120	SF WF Adj-Base 90x36 12sh 12bs	\$ 618.00
WA911203	SF WF Adj-Base 90x30 12sh 12bs	\$ 618.00
WA92100	DF WF Adj-Base 90x36 10sh 20bs	\$ 916.00
WA92120	DF WF Adj-Base 90x36 12sh 24bs	\$ 1,001.00
WAIB41091	Estey SF IB Adj-Base 42x36 09sh 10bs	\$ 375.00
WAIB41100	Estey SF IB Adj-Base 42x36 10sh 10bs	\$ 377.00
WAIB41102	Estey Grey Med Textured SF IB Adj-Base 42x36 10sh 12bs	\$ 389.00
WAIB41120	SF IB Adj-Base 42x36 12sh 12bs	\$ 413.00
WAIB411203	SF IB Adj-Base 42x30 12sh 12bs	\$ 412.00
WAIB42100	DF IB Adj-Base 42x36 10sh 20bs	\$ 574.00
WAIB42120	DF IB Adj-Base 42x36 12sh 24bs	\$ 649.00
WAIB421203	DF IB Adj-Base 42x30 12sh 24bs	\$ 649.00
WAIB61091	Estey SF IB Adj-Base 66x36 09sh 10bs	\$ 519.00
WAIB61102	SF IB Adj-Base 66x36 10sh 12bs	\$ 535.00
WAIB61120	SF IB Adj-Base 66x36 12sh 12bs	\$ 583.00
WAIB611202	SF IB Adj-Base 66x24 12sh 12bs	\$ 680.00
WAIB611203	SF IB Adj-Base 66x30 12sh 12bs	\$ 582.00
WAIB62080	DF IB Adj-Base 66x36 08sh 16bs	\$ 795.00
WAIB62091	DF IB Adj-Base 66x36 09sh 20bs	\$ 836.00

TOTAL•LIBRARY

I N T E R I O R S

Catalog No	Part Description	Price
WAIB62100	DF IB Adj-Base 66x36 10sh 20bs	\$ 845.00
WAIB62102	DF IB Adj-Base 66x36 10sh 24bs	\$ 872.00
WAIB62120	DF IB Adj-Base 66x36 12sh 24bs	\$ 967.00
WAIB621202	DF IB Adj-Base 66x24 12sh 24bs	\$ 1,126.00
WAIB71090	Estey SF IB Adj-Base 78x36 09sh 09bs	\$ 598.00
WAIB71100	SF IB Adj-Base 78x36 10sh 10bs	\$ 601.00
WAIB711003	SF IB Adj-Base 78x30 10sh 10bs	\$ 601.00
WAIB71102	Estey SF IB Adj-Base 78x36 10sh 12bs	\$ 612.00
WAIB71120	SF IB Adj-Base 78x36 12sh 12bs	\$ 672.00
WAIB711202	Estey SF IB Adj-Base 78x24 12sh 12bs	\$ 840.00
WAIB711203	SF IB Adj-Base 78x30 12sh 12bs	\$ 672.00
WAIB72082	Estey Grey Med Textured DF IB Adj-Base 78x36 08sh 20bs(\$ 933.00
WAIB72100	Estey DF IB Adj-Base 78x36 10sh 20bs	\$ 984.00
WAIB72102	DF IB Adj-Base 78x36 10sh 24bs	\$ 1,012.00
WAIB72120	DF IB Adj-Base 78x36 12sh 24bs	\$ 1,131.00
WAIB81100	SF IB Adj-Base 84x36 10sh 10bs	\$ 667.00
WAIB811002	SF IB Adj-Base 84x24 10sh 10bs	\$ 833.00
WAIB81102	SF IB Adj-Base 84x36 10sh 12bs	\$ 678.00
WAIB81120	SF IB Adj-Base 84x36 12sh 12bs	\$ 750.00
WAIB82100	Estey DF IB Adj-Base 84x36 10sh 20bs	\$ 1,113.00
WAIB82120	DF IB Adj-Base 84x36 12sh 24bs	\$ 1,283.00
WAIB91100	Estey Med Textured SF IB Adj-Base 90x36 10sh 10bs	\$ 674.00
WAIB91120	SF IB Adj-Base 90x36 12sh 12bs	\$ 758.00
WAIB92102	DF IB Adj-Base 90x36 10sh 24bs	\$ 1,148.00
WASHER1	1/4 IDx3/4 OD SAE Flat Washer	\$ 1.00
WASXBRB3624SA	12SlpNo/Slts1Sd-12BrwBxAdjBsAsm36x24	\$ 761.00
WAXBRB2-3612A	Estey 2"SF WF AdjBrwBxBsAsm 36wx12d	\$ 710.00
WAXBRB2-3612AS	2"SF WF Adj-BrwBxBseAsm 36wx12d-(Special)	\$ 710.00
WAXBRB2-3624A	2"DF WF Adj-BrwBxBsAsm 36wx24d	\$ 1,361.00
WAXBRB2-3624AS	DF WF Adj-BrwBxBseAsm 36wx24d-(Special)	\$ 1,361.00
WAXBRB3012A	SF WF Adj-BrwBxBseAsm 30wx12d	\$ 710.00
WAXBRB3612A	SF WF Adj-BrwBxBseAsm 36wx12d	\$ 710.00
WAXBRB3612AS	SF WF Adj-BrwBxBseAsm 36wx12d-(Special)	\$ 710.00
WAXBRB3624A	DF WF Adj-BrwBxBsAsm 36wx24d	\$ 1,360.00
WAXBRB3624AS	DF WF Adj-BrwBxBseAsm 36wx24d-(Special)	\$ 1,358.00
WAXBRB3630A	EstMedText DF WF Adj-BrwBxBsAsm 36wx30d	\$ 1,491.00
WB2-2408A	2" DF Fxd Bse Asm 24w x 08d	\$ 142.00
WB2-2409A	2" DF Fxd Bse Asm 24w x 09d	\$ 147.00
WB2-2410A	2" SF Fxd Bse Asm 24w x 10d	\$ 149.00
WB2-2412A	2" SF Fxd Bse Asm 24w x 12d	\$ 156.00
WB2-2416A	Datum Gray Mist 2"SF Fxd Bse Asm 24w x 16d	\$ 194.00
WB2-2420A	Estey 2" SF Fxd Bse Asm 24w x 20d	\$ 205.00
WB2-2424A	2" SF Fxd Bse Asm 24w x 24d	\$ 223.00
WB2-3008A	2" DF Fxd Bse Asm 30w x 08d	\$ 113.00
WB2-3009A	2" SF Fxd Bse Asm 30w x 09d	\$ 117.00
WB2-3010A	2" SF Fxd Bse Asm 30w x 10d	\$ 119.00
WB2-3012A	2" SF Fxd Bse Asm 30w x 12d	\$ 125.00
WB2-3020A	2" DF Fxd Bse Asm 30w x 20d	\$ 164.00
WB2-3024A	2" DF Fxd Bse Asm 30w x 24d	\$ 179.00
WB2-3524A	2" DF Fxd Bse Asm 35w x 24d	\$ 267.00
WB2-3608A	Estey 2" SF Fxd Bse Asm 36w x 08d	\$ 113.00
WB2-3609A	2" SF Fxd Bse Asm 36w x 09d	\$ 117.00
WB2-3610A	2" SF Fxd Bse Asm 36w x 10d	\$ 119.00
WB2-3611A	Estey 2" SF Fxd Bse Asm 36w x 11d	\$ 120.00
WB2-3612A	2" SF Fxd Bse Asm 36w x 12d	\$ 125.00
WB2-3616A	2" SF Fxd Bse Asm 36w x 16d	\$ 155.00

TOTAL•LIBRARY

INTERIORS

Catalog No	Part Description	Price
WB2-3618A	2" DF Fxd Bse Asm 36w x 18d	\$ 149.00
WB2-3618SA	2" SF Fxd Bse Asm 36w x 18d	\$ 168.00
WB2-3620A	2" DF Fxd Bse Asm 36w x 20d	\$ 164.00
WB2-3622A	2"SF Fxd Bse Asm 36w x 22d	\$ 172.00
WB2-3624A	2" DF Fxd Bse Asm 36w x 24d	\$ 179.00
WB2-3626A	2" DF Fxd Bse Asm 36w x 26d	\$ 201.00
WB2-3632A	Estey 2" DF Fxd Bse Asm 36w x 32d	\$ 239.00
WB2409A	SF Fxd Bse Asm 24w x 09d	\$ 148.00
WB2410A	SF Fxd Bse Asm 24w x 10d	\$ 148.00
WB2412A	Estey SF Fxd Bse Asm 24w x 12d	\$ 156.00
WB2413A	SF Fxd Bse Asm 24w x 13d	\$ 179.00
WB2418A	DF Fxd Bse Asm 24w x 18d	\$ 189.00
WB2418SA	SF Fxd Bse Asm 24w x 18d	\$ 211.00
WB2-4212A	2" SF Fxd Bse Asm 42w x 12d	\$ 249.00
WB2424A	DF Fxd Bse Asm 24w x 24d	\$ 223.00
WB3008A	SF Fxd Bse Asm 30w x 08d	\$ 113.00
WB3009A	SF Fxd Bse Asm 30w x 09d	\$ 117.00
WB3010A	SF Fxd Bse Asm 30w x 10d	\$ 118.00
WB3011A	SF Fxd Bse Asm 30w x 11d	\$ 120.00
WB3012A	SF Fxd Bse Asm 30w x 12d	\$ 125.00
WB3013A	SF Fxd Bse Asm 30w x 13d	\$ 129.00
WB3015A	SF Fxd Bse Asm 30w x 15d	\$ 156.00
WB3016A	SF Fxd Bse Asm 30w x 16d	\$ 155.00
WB3020A	Estey DF Fxd Bse Asm 30w x 20d	\$ 163.00
WB3022A	DF Fxd Bse Asm 30w x 22d	\$ 175.00
WB3024A	DF Fxd Bse Asm 30w x 24d	\$ 177.00
WB3608A	SF Fxd Bse Asm 36w x 08d	\$ 113.00
WB3609A	SF Fxd Bse Asm 36w x 09d	\$ 118.00
WB3610A	SF Fxd Bse Asm 36w x 10d	\$ 118.00
WB3611A	SF Fxd Bse Asm 36w x 11d	\$ 120.00
WB3612A	SF Fxd Bse Asm 36w x 12d	\$ 125.00
WB3613A	SF Fxd Bse Asm 36w x 13d	\$ 143.00
WB3614A	Crimson SF Fxd Bse Asm 36w x 14d	\$ 141.00
WB3615A	SF Fxd Bse Asm 36w x 15d	\$ 156.00
WB3616A	SF Fxd Bse Asm 36w x 16d	\$ 155.00
WB3616DA	DF Fxd Bse Asm 36w x 16d	\$ 117.00
WB3617A	SF Fxd Bse Asm 36w x 17d	\$ 165.00
WB3618A	DF Fxd Bse Asm 36w x 18d	\$ 151.00
WB3618SA	SF Fxd Bse Asm 36w x 18d	\$ 168.00
WB3620A	DF Fxd Bse Asm 36w x 20d	\$ 164.00
WB3622A	DF Fxd Bse Asm 36w x 22d	\$ 175.00
WB3624A	DF Fxd Bse Asm 36w x 24d	\$ 179.00
WB3628A	Crimson DF Fxd Bse Asm 36w x 28d	\$ 209.00
WB3630A	DF Fxd Bse Asm 36w x 30d	\$ 241.00
WB3632A	Estey Grey Med Textured DF Fxd Bse Asm 36w x 32d	\$ 209.00
WB3636A	DF Fxd Bse Asm 36w x 36d	\$ 266.00
WBDA41120	SF Div Ad-Base 42x36 12sh 12bs	\$ 479.00
WBDA41133	SF Div Ad-Base 42x36 13sh 16bs	\$ 565.00
WBDA42120	DF Div Ad-Base 42x36 12sh 24bs	\$ 781.00
WBDA61120	SF Div Ad-Base 66x36 12sh 12bs	\$ 693.00
WBDA611202	SF Div Ad-Base 66x24 12sh 12bs	\$ 866.00
WBDA62120	DF Div Ad-Base 66x36 12sh 24bs	\$ 1,188.00
WBDF41100	WBDF41100-SfDvFxBs42x36 10s10b	\$ 447.00
WBDF41102	Estey Blue SF Div Fx-Base 42x36 10sh 12bs	\$ 456.00
WBDF41120	WBDF41120-SfDvFxBs42x36 12s12b	\$ 151.00
WBDF411202	RAL 9016 Traffic White SF Div Fx-Base 42x24 12sh 12bs	\$ 589.00

TOTAL•LIBRARY

INTERIORS

Catalog No	Part Description	Price
WBDF411203	Estey SF Div Fx-Base 42x30 12sh 12bs	\$ 471.00
WBDF41130	Montel Metallic Silver Star SF Div Fx-Base 42x36 13sh 13bs	\$ 485.00
WBDF42100	WBDF42100-DfDvFxBs42x36 10s20b	\$ 714.00
WBDF42102	DF Div Fx-Base 42x36 10sh 24bs	\$ 733.00
WBDF42120	WBDF42120-DfDvFxBs42x36 12s24b	\$ 244.00
WBDF421202	DF Div Fx-Base 42x24 12sh 24bs	\$ 951.00
WBDF42130	DF Div Fx-Base 42x36 13sh 26bs	\$ 791.00
WBDF421303	Montel Metallic Silver Star DF Div Fx-Base 42x30 13sh 26bs	\$ 792.00
WBDF61100	WBDF61100-SfDvFxBs66x36 10s10b	\$ 207.00
WBDF61102	SF Div Fx-Base 66x36 10sh 12bs	\$ 657.00
WBDF61120	WBDF61120-SfDvFxBs66x36 12s12b	\$ 219.00
WBDF611202	RAL 9016 Traffic White SF Div Fx-Base 66x24 12sh 12bs	\$ 856.00
WBDF611203	SF Div Fx-Base 66x30 12sh 12bs	\$ 685.00
WBDF62100	WBDF62100-DfDvFxBs66x36 10s20b	\$ 1,093.00
WBDF62102	DF Div Fx-Base 66x36 10sh 24bs	\$ 1,111.00
WBDF62120	WBDF62120-DfDvFxBs66x36 12s24b	\$ 1,167.00
WBDF621202	DF Div Fx-Base 66x24 12sh 24bs	\$ 1,459.00
WBDF621203	DF Div Fx-Base 66x30 12sh 24bs	\$ 1,167.00
WBDF62130	DF Div Fx-Base 66x36 13sh 26bs	\$ 1,220.00
WBDF62133	Estey DF Div Fx-Base 66x36 13sh 32bs	\$ 1,280.00
WBDF71100	WBDF71100-SfDvFxBs78x36 10s10b	\$ 751.00
WBDF71120	WBDF71120-SfDvFxBs78x36 12s12b	\$ 795.00
WBDF711202	SF Div Fx-Base 78x24 12sh 12bs	\$ 994.00
WBDF711203	SF Div Fx-Base 78x30 12sh 12bs	\$ 795.00
WBDF72100	WBDF72100-DfDvFxBs78x36 10s20b	\$ 1,286.00
WBDF72120	WBDF72120-DfDvFxBs78x36 12s24b	\$ 440.00
WBDF81100	WBDF81100-SfDvFxBs84x36 10s10b	\$ 844.00
WBDF81102	SF Div Fx-Base 84x36 10sh 12bs	\$ 854.00
WBDF81120	WBDF81120-SfDvFxBs84x36 12s12b	\$ 895.00
WBDF81130	SF Div Fx-Base 84x36 13sh 13bs	\$ 932.00
WBDF82100	WBDF82100-DfDvFxBs84x36 10s20b	\$ 1,468.00
WBDF82120	WBDF82120-DfDvFxBs84x36 12s24b	\$ 1,570.00
WBDF82130	DF Div Fx-Base 84x36 13sh 26bs	\$ 1,645.00
WBDF91120	SF Div Fx-Base 90x36 12sh 12bs	\$ 904.00
WBDF92120	DF Div Fx-Base 90x36 12sh 24bs	\$ 1,579.00
WBS6	Chrome Plate Wire Book Support 6.231x12.625	\$ 5.00
WBS9	Chrome Plate Wire Book Support 9.231x12.625	\$ 6.00
WBSW7	Chrome Plate Wire Book Support W-Shape 7"	\$ 7.00
WBSW9	Chrome Plate Wire Book Support w-Shape 9"	\$ 8.00
WCLIP	Wall Clip 3w x 2d x 1h	\$ 2.00
WCLIPY	PSI EL Blue Yamada Wall Clip 1.625 x 2.25	\$ 8.00
WDP2-3524	DF 2" WF End Pnl 25wx35.25h	\$ 290.00
WDP2-3524A	DF 2" WF EndPnl Asm 25wx35.25h	\$ 291.00
WDP2-3624	SDPL Taupe DF 2" WF End Pnl 25wx36.25h	\$ 290.00
WDP2-3624A	SDPL Taupe DF 2" WF EndPnl Asm 25wx36.25h	\$ 291.00
WDP2-4216	Estey Med Textured DF 2" WF End Pnl 17w x 42.25h	\$ 277.00
WDP2-4216A	Estey Med Textured DF 2" WF EndPnl Asm 17wx42.25h	\$ 277.00
WDP2-4220	DF 2" WF End Pnl 21w x 42.25h	\$ 262.00
WDP2-4220A	DF 2" WF EndPnl Asm 21wx42.25h	\$ 262.00
WDP2-4224	DF 2" WF End Pnl 25w x 42.25h	\$ 290.00
WDP2-4224A	DF 2"WF End PnlAsm 25wx42.25h	\$ 291.00
WDP2-4524	DF 2" WF End Pnl 25wx45.25h	\$ 365.00
WDP2-4524A	Estey DF 2" WF EndPnl Asm 25wx45.25h	\$ 366.00
WDP2-4820	Estey DF 2" WF End Pnl 21wx48.25h	\$ 338.00
WDP2-4820A	Estey DF 2" WF EndPnl Asm 21wx48.25h	\$ 339.00
WDP2-4824	Estey DF 2" WF End Pnl 25wx48.25h	\$ 365.00

TOTAL•LIBRARY

I N T E R I O R S

Catalog No	Part Description	Price
WDP2-4824A	DF 2" WF EndPnl Asm 25wx48.25h	\$ 366.00
WDP2-5420	Estey Med Textured DF 2" WF End Pnl 21wx54.25h	\$ 338.00
WDP2-5420A	Estey Med Textured DF 2" WF EndPnl Asm 21wx54.25h	\$ 339.00
WDP2-5422	Estey DF 2" WF End Pnl 23wx54.25h	\$ 365.00
WDP2-5422A	Estey DF 2" WF EndPnl Asm 23wx54.25h	\$ 366.00
WDP2-5424	Estey DF 2" WF End Pnl 25wx54.25h	\$ 365.00
WDP2-5424A	Estey DF 2" WF EndPnl Asm 25wx54.25h	\$ 366.00
WDP2-6024	Estey Grey Med Textured DF 2" WF End Pnl 25w x 60.25h	\$ 365.00
WDP2-6024A	DF 2"WF End PanlAsm 25wx60.25h	\$ 366.00
WDP2-6620	DF 2" WF End Panl 21w x 66.25h	\$ 338.00
WDP2-6620A	DF 2" WF EndPnl Asm 21wx66.25h	\$ 339.00
WDP2-6624	DF 2"WF End Panl 25wx66.25h	\$ 365.00
WDP2-6624A	DF 2"WF End PanlAsm 25wx66.25h	\$ 366.00
WDP2-7220	Estey Med Textured DF 2" WF End Panl 21w x 72.25h	\$ 374.00
WDP2-7220A	Estey Med Texture DF 2" WF EndPnl Asm 21wx72.25h	\$ 375.00
WDP2-7820	DF 2" WF End Panl 21w x 78.25h	\$ 374.00
WDP2-7820A	DF 2" WF EndPnl Asm 21wx78.25h	\$ 375.00
WDP2-7824	Estey DF 2" WF EndPnl 25.5w x 78.25h	\$ 388.00
WDP2-7824A	Estey DF 2"WF EdPnlAsm 25.5wx78.25h	\$ 389.00
WDP2-8420	Estey DF 2" WF End Pnl 21wx84.25h	\$ 404.00
WDP2-8420A	Estey DF 2" WF EndPnl Asm 25wx84.25h	\$ 405.00
WDP2-8424	Soft White DF 2" WF End Pnl 25wx84.25h	\$ 411.00
WDP2-8424A	DF 2" WF EndPnl Asm 25wx84.25h	\$ 411.00
WDP2-8724	Soft White DF 2" WF End Pnl 25w x 87.25	\$ 429.00
WDP2-8724A	Soft White DF 2" WF EndPnl Asm 25wx87.25h	\$ 430.00
WDP2-8726	Soft White DF 2" WF End Pnl 27wx87.25h	\$ 450.00
WDP2-8726A	Soft White DF 2" WF EndPnl Asm 27wx87.25h	\$ 451.00
WDP2-8824	Datum Gray Mist DF 2" WF EndPnl 25wx88.25h	\$ 429.00
WDP2-8824A	Datum Gray Mist DF 2" WF EndPnl 25wx88.25h	\$ 430.00
WDP2-9020	DF 2" WF EndPnl 21wx90.25h	\$ 408.00
WDP2-9020A	Estey DF 2" WF EndPnl Asm 21wx90.25h	\$ 408.00
WDP2-9024	DF 2" WF EndPnl 25wx90.25h	\$ 429.00
WDP2-9024A	DF 2" WF EndPnlAsm 25wx90.25h	\$ 430.00
WDP2-9324	DF 2"WF End Pnl 25wx93.25h	\$ 490.00
WDP2-9324A	DF 2"WF EndPnlAsm 25wx93.25h	\$ 491.00
WDP4216	Estey Med Textured DF WF End Panel 17.5w x 42.25h	\$ 277.00
WDP4216A	Estey Med Textured DF WF End Panl Asm 17.5wx42.25	\$ 277.00
WDP4220	DF WF End Panel 21.5w x 42.25h	\$ 262.00
WDP4220A	DF WF End Pnl Asm 21.5wx42.25h	\$ 262.00
WDP4224	DF WF End Panel 25.5w x 42.25h	\$ 290.00
WDP4224A	DF WF End Pnl Asm 25.5wx42.25h	\$ 292.00
WDP4228	DF WF End Panel 29.5w x 42.25h	\$ 317.00
WDP4228A	DF WF End Pnl Asm 29.5wx42.25h	\$ 318.00
WDP4324	DF WF EP 25.5wx4.25h	\$ 365.00
WDP4324A	DF WF Ep Asm 25.5wx43.25h	\$ 367.00
WDP4524	DF WF End Panel 25.5w x 45.25h	\$ 365.00
WDP4524A	DF WF End Pnl Asm 25.5wx45.25h	\$ 366.00
WDP4624	Soft White DF WF End Pnl 25.5w x 46.25h	\$ 365.00
WDP4624A	Soft White DF WF End Pnl Asm 25.5wx46.25h	\$ 366.00
WDP4820	DF WF End Panel 21.5w x 48.25h	\$ 338.00
WDP4820A	DF WF End Pnl Asm 21.5wx48.25h	\$ 339.00
WDP4824	DF WF End Panel 25.5w x 48.25h	\$ 365.00
WDP4824A	DF WF End Pnl Asm 25.5wx48.25h	\$ 366.00
WDP4826	DF WF End Panel 27.5w x 48.25h	\$ 386.00
WDP4826A	DF WF End Pnl Asm 27.5wx48.25h	\$ 387.00
WDP4828	EstMedText DF WF End Panl 29.5w x 49.25h	\$ 396.00

TOTAL•LIBRARY

I N T E R I O R S

Catalog No	Part Description	Price
WDP4828A	EstMedText DF WF End Pnl Asm 29.5wx48.25h	\$ 396.00
WDP4924	DF WF End Panel 25.5w x 49.25h	\$ 365.00
WDP4924A	DF WF End Pnl Asm 25.5wx49.25h	\$ 366.00
WDP4930	Estey DF WF End Panel 31.5w x 49.25h	\$ 391.00
WDP4930A	Estey DF WF End Pnl Asm 30.5wx49.25	\$ 392.00
WDP5420	DF WF End Panel 21.5w x 54.25h	\$ 338.00
WDP5420A	DF WF End Pnl Asm 21.5wx54.25h	\$ 339.00
WDP5424	DF WF End Panel 25.5w x 54.25h	\$ 365.00
WDP5424A	DF WF End Panel 25.5w x 54.25h	\$ 366.00
WDP6024	Crimson DF WF End Panel 25.5w x 60.25h	\$ 365.00
WDP6024A	Crimson DF WF End Pnl Asm 25.5wx60.25h	\$ 366.00
WDP6616	Estey DF WF End Panel 17.5w x 66.25h	\$ 324.00
WDP6616A	Estey DF WF End Pnl Asm 17.5wx66.25h	\$ 325.00
WDP6618	Estey DF WF End Panel 19.5w x 66.25h	\$ 357.00
WDP6618A	Estey DF WF End Pnl Asm 19.5wx66.25h	\$ 358.00
WDP6620	DF WF End Panel 21.5w x 66.25h	\$ 338.00
WDP6620A	DF WF End Pnl Asm 21.5wx66.25h	\$ 339.00
WDP6622	Estey Orange DF WF End Panel 23.5w x 66.25h	\$ 369.00
WDP6622A	DF WF End Panel 23.5wx66.25h	\$ 370.00
WDP6624	DF WF End Panel 25.5w x 66.25h	\$ 365.00
WDP6624A	DF WF End Panel 25.5wx66.25h	\$ 366.00
WDP6626	DF WF End Panel 27.5w x 66.25h	\$ 386.00
WDP6626A	DF WF End Pnl Asm 27.5wx66.25h	\$ 387.00
WDP6628	DF WF End Pnl 29.5w x 66.25h	\$ 396.00
WDP6628A	DF WF End Pnl Asm 29.5wx66.25h	\$ 396.00
WDP6630	Estey DF WF End Panel 30.5w x 66.25h	\$ 391.00
WDP6630A	Estey DF WF End Pnl Asm 30.5wx66.25h	\$ 392.00
WDP6632	Estey DF WF End Panel 33.5w x 66.25h	\$ 405.00
WDP6632A	Estey DF WF End Pnl Asm 33.5wx66.25h	\$ 406.00
WDP6724	Estey Med Textured DF WF Endl Panel 25.5wx67.25h	\$ 388.00
WDP6724A	DF WF End Pnl Asm 25.5wx67.25h	\$ 390.00
WDP7220	Estey DF WF End Panel 21.5w x 72.25h	\$ 374.00
WDP7220A	Estey DF WF End Pnl Asm 21.5wx72.25h	\$ 375.00
WDP7224	DF WF End Panel 25.5wx72.25h	\$ 388.00
WDP7224A	Estey Grey Med Textured DF WF End Pnl Asm 25.5wx72.25h	\$ 390.00
WDP7820	DF WF End Panel 21.5w x 78.25h	\$ 374.00
WDP7820A	DF WF End Pnl Asm 21.5wx78.25h	\$ 375.00
WDP7824	DF WF End Panel 25.5w x 78.25h	\$ 388.00
WDP7824A	DF WF End Pnl Asm 25.5wx78.25h	\$ 389.00
WDP7826	DF WF End Panel 27.5w x 78.25h	\$ 388.00
WDP8124	DF WF End Panel 25.5w x 81.25h	\$ 411.00
WDP8124A	DF WF End Pnl Asm 25.5wx81.25h	\$ 411.00
WDP8420	DF WF End Panel 21.5w x 84.25h	\$ 413.00
WDP8420A	DF WF End Pnl Asm 21.5wx84.25h	\$ 413.00
WDP8424	DF WF End Panel 25.5w x 84.25h	\$ 411.00
WDP8424A	DF WF End Pnl Asm 25.5wx84.25H	\$ 413.00
WDP8426	DF WF End Panel 27.5w x 84.25h	\$ 477.00
WDP8426A	DF WF End Pnl Asm 27.5wx84.25h	\$ 478.00
WDP8432	Estey DF WF End Panel 33.5w x 84.25h	\$ 519.00
WDP8432A	Estey DF WF End Pnl Asm 33.5wx84.25h	\$ 519.00
WDP8820	DF WF End Panel 21.5w x 88.25h	\$ 408.00
WDP8820A	DF WF End Pnl Asm 21.5wx88.25h	\$ 408.00
WDP9020	DF WF End Panel 21.5w x 90.25h	\$ 408.00
WDP9020A	DF WF End Pnl Asm 21.5wx90.25h	\$ 408.00
WDP9024	DF WF End Panel 25.5w x 90.25h	\$ 429.00
WDP9024A	DF WF End Pnl Asm 25.5wx90.25h	\$ 430.00

TOTAL•LIBRARY

INTERIORS

Catalog No	Part Description	Price
WDP9026	DF WF End Panel 27.5w x 90.25h	\$ 493.00
WDP9026A	Estey DF WF End Pnl Asm 27.5wx90.25h	\$ 494.00
WDP9036	DF WF End Panel 37.5w x 90.25h	\$ 612.00
WDP9036A	DF WF End Pnl Asm 37.5wx90.25h	\$ 613.00
WDP9324	DF WF End Panel 25.5w x 93.25h	\$ 490.00
WDP9324A	DF WF End Pnl Asm 25.5wx93.25	\$ 491.00
WDP9624	DF WF End Panel 25.5wx96.25h	\$ 432.00
WDP9624A	Estey DF WF End Pnl Asm 25.5wx96.25h	\$ 434.00
WF41082	SF WF Fix-Base 42x36 08sh 10bs	\$ 331.00
WF41090	SF WF Fix-Base 42x36 09sh 09bs	\$ 342.00
WF41100	WF41100-SfWfFxBs42x36 10sh10bs	\$ 110.00
WF411002	SF WF Fix-Base 42x24 10sh 10bs	\$ 428.00
WF411003	SF WF Fix-Base 42x30 10sh 10bs	\$ 343.00
WF41102	SF WF Fix-Base 42x36 10sh 12bs	\$ 349.00
WF41120	SF WF Fix-Base 42x36 12sh 12bs	\$ 361.00
WF411202	SF WF Fix-Base 42x24 12sh 12bs	\$ 425.00
WF411203	SF WF Fix-Base 42x30 12sh 12bs	\$ 361.00
WF42082	DF WF Fix-Base 42x36 08sh 20bs	\$ 457.00
WF42090	Estey Med Textured DF WF Fix-Base 42x36 09sh 18bs	\$ 466.00
WF42100	WF42100-DfWfFxBs42x36 10sh20bs	\$ 154.00
WF421003	DF WF Fix-Base 42x30 10sh 20bs	\$ 481.00
WF42102	DF WF Fix-Base 42x36 10sh 24bs	\$ 495.00
WF42120	DF WF Fix-Base 42x36 12sh 24bs	\$ 517.00
WF421202	DF WF Fix-Base 42x24 12sh 24bs	\$ 646.00
WF421203	DF WF Fix-Base 42x30 12sh 24bs	\$ 517.00
WF61080	SF WF Fix-Base 66x36 08sh 08bs	\$ 430.00
WF61082	SF WF Fix-Base 66x36 08sh 10bs	\$ 434.00
WF61090	SF WF Fix-Base 66x36 09sh 09bs	\$ 456.00
WF61100	WF61100-SfWfFxBs66x36 10sh10bs	\$ 147.00
WF611002	SF WF Fix-Base 66x24 10sh 10bs	\$ 572.00
WF611003	SF WF Fix-Base 66x30 10sh 10bs	\$ 458.00
WF61102	SF WF Fix-Base 66x36 10sh 12bs	\$ 465.00
WF611023	Estey SF WF Fix-Base 66x30 10sh 12bs	\$ 465.00
WF61120	SF WF Fix-Base 66x36 12sh 12bs	\$ 487.00
WF611202	SF WF Fix-Base 66x24 12sh 12bs	\$ 609.00
WF611203	SF WF Fix-Base 66x30 12sh 12bs	\$ 487.00
WF62082	DF WF Fix-Base 66x36 08sh 20bs	\$ 643.00
WF62090	DF WF Fix-Base 66x36 09sh 18bs	\$ 674.00
WF62100	WF62100-DfWfFxBs66x36 10sh20bs	\$ 221.00
WF621003	Estey DF WF Fix-Base 66x30 10sh 20bs	\$ 690.00
WF62102	DF WF Fix-Base 66x36 10sh 24bs	\$ 704.00
WF62120	DF WF Fix-Base 66x36 12sh 24bs	\$ 750.00
WF621202	DF WF Fix-Base 66x24 12sh 24bs	\$ 937.00
WF71080	Estey Med Textured SF WF Fix-Base 78x36 08sh 08bs	\$ 486.00
WF710802	Estey Med Textured SF WF Fxd-Base 78x24 08sh 08bs	\$ 607.00
WF710803	Estey Med Textured SF WF Fxd-Base 78x30 08sh 08bs	\$ 486.00
WF71082	SF WF Fix-Base 78x36 08sh 10bs	\$ 491.00
WF710823	Estey SF WF Fix-Base 78x30 08sh 10bs	\$ 491.00
WF71091	SF WF Fix-Base 78x36 09sh 10bs	\$ 518.00
WF71100	WF71100-SfWfFxBs78x36 10sh10bs	\$ 167.00
WF711002	Estey SF WF Fix-Base 78x24 10sh 10bs	\$ 650.00
WF711003	SF WF Fix-Base 78x30 10sh 10bs	\$ 520.00
WF71102	SF WF Fix-Base 78x36 10sh 12bs	\$ 527.00
WF711022	SF WF Fix-Base 78x24 10sh 12bs	\$ 658.00
WF71120	SF WF Fix-Base 78x36 12sh 12bs	\$ 555.00
WF711202	SF WF Fix-Base 78x24 12sh 12bs	\$ 694.00

TOTAL•LIBRARY

INTERIORS

Catalog No	Part Description	Price
WF711203	SF WF Fix-Base 78x30 12sh 12bs	\$ 555.00
WF72082	DF WF Fix-Base 78x36 08sh 20bs	\$ 740.00
WF72100	WF72100-DfWfFxBs78x36 10sh20bs	\$ 256.00
WF721002	Estey DF WF Fix-Base 78x24 10sh 20bs	\$ 998.00
WF721003	Estey DF WF Fix-Base 78x30 10sh 20bs	\$ 799.00
WF72102	DF WF Fix-Base 78x36 10sh 24bs	\$ 813.00
WF721023	DF WF Fix-Base 78x30 10sh 24bs	\$ 813.00
WF72120	DF WF Fix-Base 78x36 12sh 24bs	\$ 870.00
WF721202	Estey DF WF Fix-Base 78x24 12sh 24bs	\$ 1,087.00
WF721203	DF WF Fix-Base 78x30 12sh 24bs	\$ 870.00
WF81080	SF WF Fix-Base 84x36 08sh 08bs	\$ 531.00
WF81082	SF WF Fix-Base 84x36 08sh 10bs	\$ 536.00
WF81091	SF WF Fix-Base 84x36 09sh 10bs	\$ 568.00
WF81100	WF81100-SfWfFxBs84x36 10sh10bs	\$ 183.00
WF811002	Estey SF WF Fix-Base 84x24 10sh 10bs	\$ 713.00
WF811003	SF WF Fix-Base 84x30 10sh 10bs	\$ 571.00
WF81102	SF WF Fix-Base 84x36 10sh 12bs	\$ 578.00
WF811023	SF WF Fix-Base 84x30 10sh 12bs	\$ 578.00
WF81120	SF WF Fix-Base 84x36 12sh 12bs	\$ 612.00
WF811202	Estey SF WF Fix-Base 84x24 12sh 12bs	\$ 765.00
WF811203	SF WF Fix-Base 84x30 12sh 12bs	\$ 612.00
WF82082	DF WF Fix-Base 84x36 08sh 20bs	\$ 826.00
WF82091	DF WF Fix-Base 84x36 09sh 20bs	\$ 891.00
WF82100	WF82100-DfWfFxBs84x36 10sh20bs	\$ 287.00
WF821003	DF WF Fix-Base 84x30 10sh 20bs	\$ 897.00
WF82102	DF WF Fix-Base 84x36 10sh 24bs	\$ 911.00
WF82120	DF WF Fix-Base 84x36 12sh 24bs	\$ 979.00
WF91080	SF WF Fix-Base 90x36 08sh 08bs	\$ 539.00
WF91082	SF WF Fix-Base 90x36 08sh 10bs	\$ 544.00
WF91100	SF WF Fix-Base 90x36 10sh 10bs	\$ 579.00
WF911003	Estey SF WF Fix-Base 90x30 10sh 10bs	\$ 579.00
WF91102	SF WF Fix-Base 90x36 10sh 12bs	\$ 586.00
WF911022	SF WF Fix-Base 90x24 10sh 12bs	\$ 732.00
WF911023	SF WF Fix-Base 90x30 10sh 12bs	\$ 586.00
WF91120	SF WF Fix-Base 90x36 12sh 12bs	\$ 620.00
WF911203	SF WF Fix-Base 90x30 12sh 12bs	\$ 620.00
WF92082	DF WF Fix-Base 90x36 08sh 20bs	\$ 834.00
WF92091	DF WF Fix-Base 90x36 09sh 20bs	\$ 899.00
WF92100	DF WF Fix-Base 90x36 10sh 20bs	\$ 905.00
WF92102	DF WF Fix-Base 90x36 10sh 24bs	\$ 919.00
WF921023	DF WF Fix-Base 90x30 10sh 24bs	\$ 919.00
WF92120	DF WF Fix-Base 90x36 12sh 24bs	\$ 987.00
WF921203	DF WF Fix-Base 90x30 12sh 24bs	\$ 987.00
WFCP45	WldFrmCvrPlt 40 5/16hx1 5/8h	\$ 10.00
WFCP45A	SWF Top Cover Plate Assm	\$ 14.00
WFCP60	WldFrmCvrPlt 47 9/16h x 1 3/4w	\$ 10.00
WFCP60A	SWF Top Cover Plate Assm	\$ 12.00
WFCP72	WldFrmCvrPlt 59 9/16h x 1 3/4w	\$ 12.00
WFCP72A	SWF Top Cover Plate Assm	\$ 15.00
WFCP82	Estey Brown Med Textured WldFrmCvrPlt 69 9/16h x 1 3/4w	\$ 13.00
WFCP82A	Estey Brown Med Textured SWF Top Cover Plate Assm	\$ 20.00
WFCP84	Soft White WldFrmCvrPlt 71 9/16 x 1 3/4	\$ 13.00
WFCP84A	Soft White SWF Top Cover Plate Assm	\$ 17.00
WFCP90	WldFrmCvrPlt 77 9/16 x 1 3/4	\$ 13.00
WFCP90A	SWF Top Cover Plate Assm	\$ 17.00
WFDBP6630	Estey Brown Med Textured WF Disp Back 30"w x 24"h	\$ 131.00

TOTAL•LIBRARY

INTERIORS

Catalog No	Part Description	Price
WFDBP6636	WF Disp Back 36"w x 24"h	\$ 131.00
WFDBP8436	WF Disp Back 36"w x 42"h	\$ 176.00
WFDD630	Estey Brown Med Textured WF DF Disp Unit 66hx30x27d	\$ 1,364.00
WFDD636	Estey WF DF Disp Unit 66hx36x27d	\$ 1,364.00
WFDD636SJ	WF DF Disp Unit 66hx36x27d SJ	\$ 1,341.00
WFDD836	Estey WF DF Disp Unit 84hx36wx24d	\$ 1,637.00
WFDDEP66	SDPL Taupe WF Display DF End Panel 30 39/64w x 66 7/32h	\$ 243.00
WFDFP4230	Estey Brown Med Textured WF Disp Frnt Pnl 42"h x 30"w	\$ 191.00
WFDFP4236	WF Disp Frnt Pnl 42"h x 36"w	\$ 191.00
WFDFFC	WF Disp Frnt Pnl Clip	\$ 3.00
WFDGD	WF DF Disp Gusset 27.188x9	\$ 41.00
WFDGSL	WF SF Dsp Gusset 14.594x9LevLH	\$ 38.00
WFDGSR	WF SF Dsp Gusset 14.594x9LevRH	\$ 38.00
WFDS636	WF SF Disp Unit 66hx36wx15d	\$ 795.00
WFDS636SJ	WF SF Disp Unit 66hx36x15d SJ	\$ 798.00
WFEXT2-2405	Datum 2" Weld Frame Extension 24w x 5h	\$ 181.00
WFEXT2-2418	2" Weld Frame Ext. 24wx18h	\$ 203.00
WFEXT2-3605	Datum 2" Weld Frame Extension 36w x 5h	\$ 139.00
WFEXT2-3618	2" Weld Frame Ext. 36wx18h	\$ 162.00
WFEXT2-3624	2" Weld Frame Ext. 36wx24h	\$ 164.00
WFEXT2418	Weld Frame Ext. 24w x 18h	\$ 230.00
WFEXT2-4212W	2" Weld Frame Extension 12w x 42h	\$ 363.00
WFEXT2-8418W	Estey 2" Weld Frame Extension 18w x 84h	\$ 1,295.00
WFEXT3018	Weld Frame Ext. 30w x 18h	\$ 184.00
WFEXT3605	Weld Frame Extension 36w x 5h	\$ 158.00
WFEXT3606	Weld Frame Extension 36w x 6h	\$ 168.00
WFEXT3612	Estey Weld Frame Ext. 36w x 12h	\$ 190.00
WFEXT3618	Weld Frame Ext. 36w x 18h	\$ 184.00
WFEXT3624	Weld Frame Ext. 36w x 24h	\$ 164.00
WFEXT3630	Weld Frame Ext. 36w x 30h	\$ 177.00
WFEXT3636	Weld Frame Ext. 36w x 36h	\$ 185.00
WFEXT3642	Weld Frame Ext. 36w x 42h	\$ 179.00
WFHCR-90	Weld Frm Hat Chnl Rnfrmnt 1 13/16w X 76.5h	\$ 89.00
WFIB41100	SF IB Fix-Base 42x36 10sh 10bs	\$ 375.00
WFIB411003	Lght Grey SF IB Fix-Base 42x30 10sh 10bs	\$ 375.00
WFIB41102	SF IB Fix-Base 42x36 10sh 12bs	\$ 385.00
WFIB41120	SF IB Fix-Base 42x36 12sh 12bs	\$ 409.00
WFIB411202	Estey SF IB Fix-Base 42x24 12sh 12bs	\$ 512.00
WFIB42100	DF IB Fix-Base 42x36 10sh 20bs	\$ 572.00
WFIB421002	DF IB Fix-Base 42x24 10sh 20bs	\$ 715.00
WFIB42102	DF IB Fix-Base 42x36 10sh 24bs	\$ 591.00
WFIB42120	DF IB Fix-Base 42x36 12sh 24bs	\$ 639.00
WFIB61082	SF IB Fix-Base 66x36 08sh 10bs	\$ 501.00
WFIB61100	SF IB Fix-Base 66x36 10sh 10bs	\$ 521.00
WFIB611002	Estey SF IB Fix-Base 66x24 10sh 10bs	\$ 652.00
WFIB611003	SF IB Fix-Base 66x30 10sh 10bs	\$ 521.00
WFIB61102	SF IB Fix-Base 66x36 10sh 12bs	\$ 532.00
WFIB61120	SF IB Fix-Base 66x36 12sh 12bs	\$ 579.00
WFIB611203	SF IB Fix-Base 66x30 12sh 12bs	\$ 579.00
WFIB62090	Estey DF IB Fix-Base 66x36 09sh 18bs	\$ 830.00
WFIB62100	DF IB Fix-Base 66x36 10sh 20bs	\$ 843.00
WFIB62102	DF IB Fix-Base 66x36 10sh 24bs	\$ 862.00
WFIB621023	DF IB Fix-Base 66x30 10sh 24bs	\$ 862.00
WFIB62120	DF IB Fix-Base 66x36 12sh 24bs	\$ 957.00
WFIB621203	DF IB Fix-Base 66x30 12sh 24bs	\$ 957.00
WFIB71080	SF IB Fix-Base 78x36 08sh 08bs	\$ 576.00

TOTAL•LIBRARY

INTERIORS

Catalog No	Part Description	Price
WFIB710802	SF IB Fix-Base 78x24 08sh 08bs	\$ 720.00
WFIB710803	SF IB Fix-Base 78x30 08sh 08bs	\$ 576.00
WFIB71082	SF IB Fix-Base 78x36 08sh 10bs	\$ 573.00
WFIB71090	SF IB Fix-Base 78x36 09sh 09bs	\$ 593.00
WFIB71100	SF IB Fix-Base 78x36 10sh 10bs	\$ 599.00
WFIB711002	SF IB Fix-Base 78x24 10sh 10bs	\$ 748.00
WFIB711003	SF IB Fix-Base 78x30 10sh 10bs	\$ 599.00
WFIB71102	SF IB Fix-Base 78x36 10sh 12bs	\$ 609.00
WFIB711022	SF IB Fix-Base 78x24 10sh 12bs	\$ 761.00
WFIB71120	SF IB Fix-Base 78x36 12sh 12bs	\$ 668.00
WFIB711202	Estey SF IB Fix-Base 78x24 12sh 12bs	\$ 836.00
WFIB711203	SF IB Fix-Base 78x30 12sh 12bs	\$ 668.00
WFIB72100	DF IB Fix-Base 78x36 10sh 20bs	\$ 982.00
WFIB721002	DF IB Fix-Base 78x24 10sh 20bs	\$ 1,228.00
WFIB72102	DF IB Fix-Base 78x36 10sh 24bs	\$ 1,001.00
WFIB72120	DF IB Fix-Base 78x36 12sh 24bs	\$ 1,120.00
WFIB81080	Crimson SF IB Fix-Base 84x36 08sh 08bs	\$ 638.00
WFIB81082	SF IB Fix-Base 84x36 08sh 10bs	\$ 634.00
WFIB81100	SF IB Fix-Base 84x36 10sh 10bs	\$ 665.00
WFIB811003	SF IB Fix-Base 84x30 10sh 10bs	\$ 665.00
WFIB81102	SF IB Fix-Base 84x36 10sh 12bs	\$ 675.00
WFIB81120	SF IB Fix-Base 84x36 12sh 12bs	\$ 746.00
WFIB811203	SF IB Fix-Base 84x30 12sh 12bs	\$ 746.00
WFIB82082	DF IB Fix-Base 84x36 08sh 20bs	\$ 1,048.00
WFIB82100	DF IB Fix-Base 84x36 10sh 20bs	\$ 1,111.00
WFIB821002	DF IB Fix-Base 84x24 10sh 20bs	\$ 1,388.00
WFIB82102	DF IB Fix-Base 84x36 10sh 24bs	\$ 1,130.00
WFIB82120	DF IB Fix-Base 84x36 12sh 24bs	\$ 1,273.00
WFIB91082	SF IB Fix-Base 90x36 08sh 10bs	\$ 642.00
WFIB91100	SF IB Fix-Base 90x36 10sh 10bs	\$ 673.00
WFIB911002	SF IB Fix-Base 90x24 10sh 10bs	\$ 842.00
WFIB911003	EstMedText SF IB Fix-Base 90x30 10sh 10bs	\$ 673.00
WFIB91102	SF IB Fix-Base 90x36 10sh 12bs	\$ 683.00
WFIB911022	SF IB Fix-Base 90x24 10sh 12bs	\$ 854.00
WFIB911023	SF IB Fix-Base 90x30 10sh 12bs	\$ 683.00
WFIB91120	SF IB Fix-Base 90x36 12sh 12bs	\$ 755.00
WFIB911203	SF IB Fix-Base 90x30 12sh 12bs	\$ 755.00
WFIB92100	DF IB Fix-Base 90x36 10sh 20bs	\$ 1,119.00
WFIB921002	DF IB Fix-Base 90x24 10sh 20bs	\$ 1,303.00
WFIB92102	DF IB Fix-Base 90x36 10sh 24bs	\$ 1,138.00
WFIB92120	DF IB Fix-Base 90x36 12sh 24bs	\$ 1,281.00
WFMB2-2424	SDPL Taupe 2" WF Mobile Base 24w x 24d	\$ 351.00
WFMB2-2424A	SDPL Taupe 2" WF Mobile Base Assembly	\$ 617.00
WFMB2-3024	2" WF Mobile Base 30w x 24d	\$ 281.00
WFMB2-3024A	2" WF Mobile Base Assembly	\$ 493.00
WFMB2-3620	2" WF Mobile base 36w x 20d	\$ 281.00
WFMB2-3620A	2" WF Mobile Base Assembly	\$ 493.00
WFMB2-3624	2" WF Mobile Base 36w x 24d	\$ 281.00
WFMB2-3624A	Estey Blue 2" WF Mobile Base Assembly	\$ 493.00
WFMB2-3626	2" WF Mobile Base 36w x 26d	\$ 281.00
WFMB2-3626A	2" WF Mobile Base Assembly	\$ 493.00
WFMB-2424	WF Mobile Base 24w x 24d	\$ 351.00
WFMB-2424A	WF Mobile Base 24w x 24d Assembly	\$ 493.00
WFMB-3024	WF Mobile Base 30w x 24d	\$ 281.00
WFMB-3024A	WF Mobile Base Assembly	\$ 493.00
WFMB-3620	WF Mobile Base 36w x 20d	\$ 277.00

TOTAL•LIBRARY

I N T E R I O R S

Catalog No	Part Description	Price
WFMB-3620A	WF Mobile Base Assembly 36w x 20d	\$ 489.00
WFMB-3624	WF Mobile Base 36w x 24d	\$ 281.00
WFMB-3624A	WF Mobile Base Assembly 36w x 24d	\$ 493.00
WFMB-3626	WF Mobile Base 36w x 26d	\$ 305.00
WFMB-3626A	WF Mobile Base 36w x 26d Assembly	\$ 517.00
WFTC2-36	Estey 2" Weld Frame Top Cover 2hx36w	\$ 55.00
WFTC36	Weld Frame Top Cover 2hx36w	\$ 51.00
WFUPT96	Unpainted Weld Frame Upt 96"h	\$ 46.00
WIBBS1820A	DF Fxd Intgl Bse Asm 18w x 20d	\$ 285.00
WIBBS2	Soft White 2"SF Fx Intgl Bs Asm 30w x 10d No Div	\$ 110.00
WIBBS2-2410A	2"SF Fxd Intgl Bse Asm 24wx10d	\$ 152.00
WIBBS2-2410AND	2"SF Fx Intgl Bs Asm 24w x 10d No Div	\$ 138.00
WIBBS2-2411A	2"SF Fx Intgl Bs Asm 24w x 11d	\$ 156.00
WIBBS2-2412A	2"SF Fx Intgl Bs Asm 24w x 12d	\$ 164.00
WIBBS2-2412AND	2"SF Fx Intgl Bs Asm 24w x 12d No Div	\$ 117.00
WIBBS2-2424A	2"DF Fx Intgl Bs Asm 24w x 24d	\$ 267.00
WIBBS2-3008AND	2"SF Fx Intgl Bs Asm 30w x 08d No Div	\$ 112.00
WIBBS2-3010A	2"SF Fx Intgl Bs Asm 30w x 10d	\$ 122.00
WIBBS2-3010AND	2"SF Fx Intgl Bs Asm 30w x 10d No Div	\$ 110.00
WIBBS2-3012A	2"SF Fx Intgl Bs Asm 30w x 12d	\$ 131.00
WIBBS2-3012AND	2"SF Fx Intgl Bs Asm 30w x 12d No Div	\$ 117.00
WIBBS2-3020A	2"DF Fx Intgl Bs Asm 30w x 20d	\$ 194.00
WIBBS2-3020AND	2"DF Fx Intgl Bs Asm 30w x 20d No Div	\$ 170.00
WIBBS2-3024A	2"DF Fx Intgl Bs Asm 30w x 24d	\$ 214.00
WIBBS2-3024AND	Estey 2"DF Fx Intgl Bs Asm 30w x 24d No Div	\$ 187.00
WIBBS2-3608AND	2"SF Fx Intgl Bs Asm 36w x 08d No Divider	\$ 111.00
WIBBS2-3609AND	Estey 2"SF Fx Intgl Bs Asm 36w x 09d No Div	\$ 108.00
WIBBS2-3610A	2"SF Fx Intgl Bs Asm 36w x 10d	\$ 122.00
WIBBS2-3610AND	2"SF Fx Intgl Bs Asm 36w x 10d No Div	\$ 110.00
WIBBS2-3611A	2"SF Fx Intgl Bs Asm 36w x 11d	\$ 125.00
WIBBS2-3611AND	2"SF Fx Intgl Bs Asm 36w x 11d No Div	\$ 113.00
WIBBS2-3612A	2"SF Fx Intgl Bs Asm 36w x 12d	\$ 131.00
WIBBS2-3612AND	2"SF Fx Intgl Bs Asm 36w x 12d No Div	\$ 117.00
WIBBS2-3613AND	2"SF Fx Intgl Bs Asm 36w x 13d No Div	\$ 144.00
WIBBS2-3616A	2"SF Fx Intgl Bs Asm 36w x 16d	\$ 153.00
WIBBS2-3616AND	2"SF Fx Intgl Bs Asm 36w x 16d No Divider	\$ 140.00
WIBBS2-3616DA	2"DF Fx Intgl Bs Asm 36w x 16d	\$ 206.00
WIBBS2-3618A	2"DF Fx Intgl Bs Asm 36w x 18d	\$ 191.00
WIBBS2-3618AND	2"DF Fx Intgl Bs Asm 36w x 18d No Divider	\$ 167.00
WIBBS2-3620A	2"DF Fx Intgl Bs Asm 36w x 20d	\$ 195.00
WIBBS2-3620AND	2"DF Fx Intgl Bs Asm 36w x 20d No Div	\$ 171.00
WIBBS2-3622A	2"DF Fx Intgl Bs Asm 36w x 22d	\$ 204.00
WIBBS2-3624A	2"DF Fx Intgl Bs Asm 36w x 24d	\$ 214.00
WIBBS2-3624AND	2"DF Fx Intgl Bs Asm 36w x 24d No Div	\$ 187.00
WIBBS2-3626AND	2"DF Fx Intgl Bs Asm 36w x 26d No Div	\$ 212.00
WIBBS2-3632AND	2"DF Fx Intgl Bs Asm 36w x 32d No Div	\$ 246.00
WIBBS2410A	SF Fxd Intgl Bse Asm 24w x 10d	\$ 151.00
WIBBS2410AND	Estey SF Fxd Intgl Bse Asm 24w x 10d No Div	\$ 136.00
WIBBS2411A	SF Fxd Intgl Bse Asm 24w x 11d	\$ 156.00
WIBBS2412A	SF Fxd Intgl Bse Asm 24w x 12d	\$ 164.00
WIBBS2412AND	SF Fxd Intgl Bse Asm 24w x 12d No Div	\$ 147.00
WIBBS2420A	DF Fxd Intgl Bse Asm 24w x 20d	\$ 243.00
WIBBS2-4210A	Estey Medium Textured 2"SF Fx Intgl Bs Asm 42w x 10d	\$ 243.00
WIBBS2422A	Estey DF Fxd Intgl Bse Asm 24w x 22d	\$ 267.00
WIBBS2424A	DF Fxd Intgl Bse Asm 24w x 24d	\$ 267.00
WIBBS2424AND	DF Fxd Intgl Bse Asm 24w x 24d No Div	\$ 234.00

TOTAL•LIBRARY

I N T E R I O R S

Catalog No	Part Description	Price
WIBBS3010A	SF Fxd Intgl Bse Asm 30w x 10d	\$ 120.00
WIBBS3010AND	SF Fxd Intgl Bse Asm 30w x 10d No Div	\$ 109.00
WIBBS3011A	SF Fxd Intgl Bse Asm 30w x 11d	\$ 124.00
WIBBS3012A	SF Fxd Intgl Bse Asm 30w x 12d	\$ 130.00
WIBBS3013A	SF Fxd Intgl Bse Asm 30w x 13d	\$ 142.00
WIBBS3013AND	SF Fxd Intgl Bse Asm 30w x 13d No Div	\$ 129.00
WIBBS3020A	DF Fxd Intgl Bse Asm 30w x 20d	\$ 194.00
WIBBS3032A	DF Fxd Intgl Bse Asm 30w x 32d	\$ 258.00
WIBBS3609AND	SF Fxd Intgl Bse Asm 36w x 09d No Div	\$ 108.00
WIBBS3610A	SF Fxd Intgl Bse Asm 36w x 10d	\$ 121.00
WIBBS3610AND	Estey SF Fxd Intgl Bse Asm 36w x 10d No Div	\$ 109.00
WIBBS3611A	SF Fxd Intgl Bse Asm 36w x 11d	\$ 125.00
WIBBS3611AND	SF Fxd Intgl Bse Asm 36w x 11d No Div	\$ 113.00
WIBBS361214A	DF Fxd Intgl Bse Asm 36w x 12"1Sd&14"1Sd	\$ 285.00
WIBBS3612A	SF Fxd Intgl Bse Asm 36w x 12d	\$ 131.00
WIBBS3612AND	SF Fxd Intgl Bse Asm 36w x 12d	\$ 117.00
WIBBS3613A	SF Fxd Intgl Bse Asm 36w x 13d	\$ 143.00
WIBBS3613AND	SF Fxd Intgl Bse Asm 36w x 13d No Div	\$ 129.00
WIBBS3614AND	SF Fxd Intgl Bse Asm 36w x 14d No Div	\$ 131.00
WIBBS3616A	SF Fxd Intgl Bse Asm 36w x 16d	\$ 154.00
WIBBS3618A	DF Fxd Intgl Bse Asm 36w x 18d	\$ 191.00
WIBBS3618AND	Estey DF Fxd Intgl Bse Asm 36w x 18d No Div	\$ 167.00
WIBBS3620A	DF Fxd Intgl Bse Asm 36w x 20d	\$ 195.00
WIBBS3620AND	Estey DF Fxd Intgl Bse Asm 36w x 20d No Div	\$ 171.00
WIBBS3622A	DF Fxd Intgl Bse Asm 36w x 22d	\$ 204.00
WIBBS3622AND	DF Fxd Intgl Bse Asm 36w x 22d No Div	\$ 181.00
WIBBS3624A	DF Fxd Intgl Bse Asm 36w x 24d	\$ 214.00
WIBBS3624AND	DF Fxd Intgl Bse Asm 36w x 24d	\$ 187.00
WIBBS3626A	DF Fxd Intgl Bse Asm 36w x 26d	\$ 238.00
WIBBS3626AND	DF Fxd Intgl Bse Asm 36w x 26d No Div	\$ 212.00
WIBBS3632A	DF Fxd Intgl Bse Asm 36w x 32d	\$ 259.00
WIBBSA2	2"SFAAdj Intgl Bs Asm 30w x 10d No Lvlr	\$ 123.00
WIBBSA2-2410AY	2"SFAAdj Intgl Bs Asm 24w x 10d No Lvlr	\$ 153.00
WIBBSA2-2412AY	2"SFAAdj Intgl Bs Asm 24w x 12d No Lvlr	\$ 153.00
WIBBSA2-2512AY	2"SFAAdj Intgl Bs Asm 25w x 12d No Lvlr	\$ 201.00
WIBBSA2-2812AY	2"SFAAdj Intgl Bs Asm 28w x 12d No Lvlr	\$ 201.00
WIBBSA2-2812AYS	Estey Grey Med Textured 2"SFAAdj Intgl Bs Asm 28w x 12d No Lvlr	\$ 201.00
WIBBSA2-3010AY	2"SFAAdj Intgl Bs Asm 30w x 10d No Lvlr	\$ 123.00
WIBBSA2-3011A	2"SFAAdj Intgl Bs Asm 30w x 11d	\$ 131.00
WIBBSA2-3012A	2"SFAAdj Intgl Bs Asm 30w x 12d	\$ 134.00
WIBBSA2-3012AY	2"SFAAdj Intgl Bs Asm 30w x 12d No Lvlr	\$ 134.00
WIBBSA2-3012AYS	2"SFAAdj Intgl Bs Asm 30w x 12d No Lvlr	\$ 134.00
WIBBSA2-3024AY	2"DFAdj Intgl Bs Asm 30w x 24d No Lvlr	\$ 224.00
WIBBSA2-3112AYS	Estey Grey Med Textured 2"SFAAdj Intgl Bs Asm 31w x 12d No Lvlr	\$ 162.00
WIBBSA2-3412AYS	Estey Grey Med Textured 2"SFAAdj Intgl Bs Asm 34w x 12d No Lvlr	\$ 201.00
WIBBSA2-3610AY	2"SFAAdj Intgl Bs Asm 36w x 10d No Lvlr	\$ 123.00
WIBBSA2-3611A	2"SFAAdj Intgl Bs Asm 36w x 11d	\$ 131.00
WIBBSA2-3612A	2"SFAAdj Intgl Bs Asm 36w x 12d	\$ 134.00
WIBBSA2-3612AY	2"SFAAdj Intgl Bs Asm 36w x 12d No Lvlr	\$ 134.00
WIBBSA2-3612AYS	2"SFAAdj Intgl Bs Asm 36w x 12d No Lvlr	\$ 134.00
WIBBSA2-3620AY	2"DFAdj Intgl Bs Asm 36w x 20d No Lvlr	\$ 196.00
WIBBSA2-3624A	2"DFAdj Intgl Bs Asm 36w x 24d	\$ 225.00
WIBBSA2-3624AY	2"DFAdj Intgl Bs Asm 36w x 24d No Lvlr	\$ 224.00
WIBBSA2-3624AYS	2"DFAdj Intgl Bs Asm 36w x 24d No Lvlr	\$ 224.00
WIBBSA2410A	SF Adj Intgl Bse Asm 24w x 10d	\$ 135.00
WIBBSA2412A	SF Adj Intgl Bse Asm 24w x 12d	\$ 168.00

TOTAL•LIBRARY

I N T E R I O R S

Catalog No	Part Description	Price
WIBBSA3009A	Estey SF Adj Intgl Bse Asm 30w x 09d	\$ 125.00
WIBBSA3012A	SF Adj Intgl Bse Asm 30w x 12d	\$ 134.00
WIBBSA3020A	Estey DF Adj Intgl Bse Asm 30w x 20d	\$ 198.00
WIBBSA3024A	SW7069 Iron Ore DF Adj Intgl Bse Asm 30w x 24d	\$ 225.00
WIBBSA3511AND	SDPL Taupe SF Adj Intgl Bse Asm 35w x 11d No Div	\$ 172.00
WIBBSA3609A	Estey SF Adj Intgl Bse Asm 36w x 09d	\$ 125.00
WIBBSA3610A	SF Adj Intgl Bse Asm 36w x 10d	\$ 123.00
WIBBSA3610AND	EstMedText SF Adj Intgl Bse Asm 36w x 10d No Div	\$ 111.00
WIBBSA3611A	Estey SF Adj Intgl Bse Asm 36w x 11d	\$ 127.00
WIBBSA3611AND	SDPL Taupe SF Adj Intgl Bse Asm 36w x 11d No Div	\$ 115.00
WIBBSA3612A	SF Adj Intgl Bse Asm 36w x 12d	\$ 134.00
WIBBSA3613A	SF Adj Intgl Bse Asm 36w x 13d	\$ 146.00
WIBBSA3620A	DF Adj Intgl Bse Asm 36w x 20d	\$ 198.00
WIBBSA3620AND	EstMedText DF Adj Intgl Bse Asm 36w x 20d No Div	\$ 174.00
WIBBSA3622A	Estey Grey Med Textured DF Adj Intgl Bse Asm 36w x 22d	\$ 211.00
WIBBSA3622AND	EstMedText DF Adj Intgl Bse Asm 36w x 24d No Div	\$ 187.00
WIBBSA3624A	DF Adj Intgl Bse Asm 36w x 24d	\$ 225.00
WIBBSA3624AND	SDPL Taupe DF Adj Intgl Bse Asm 36w x 22d No Div	\$ 198.00
WIPADBX	IPAD Case for Weld Frame End Panel 11.5" X 7.5" X 1"	\$ 1,241.00
WNB2448	WF Non-Exp Back 21.125x41.375	\$ 327.00
WNB2448A	WF Non-Exp Back 21.125x41.375	\$ 387.00
WNB2454	Mist WF Non-Exp Back 21.125x47.375	\$ 327.00
WNB2454A	WF Non-Exp Back 21.125x65.375	\$ 387.00
WNB2466	WF Non-Exp Back 21.125x59.375	\$ 327.00
WNB2466A	WF Non-Exp Back 21.125x59.375	\$ 387.00
WNB2472	Mist WF Non-Exp Back 21.125x65.375	\$ 372.00
WNB2472A	WF Non-Exp Back 21.125x65.375	\$ 446.00
WNB2472SJ	Ssmc WF Non-Exp Bk 21.125x65.375	\$ 372.00
WNB2472SJA	Ssmc WF Non-Exp Bk Asm 21.125x65.375	\$ 431.00
WNB2478	Datum Mist WF Non-Exp Back 21.125x71.375	\$ 372.00
WNB2478A	WF Non-Exp Back 21.125x71.375	\$ 446.00
WNB2483	Datum Gray Mist WF Non-Exp Back 21.125x76.375	\$ 381.00
WNB2483A	Datum Gray Mist WF Non-Exp Back 21.125x76.375	\$ 460.00
WNB2484	SDPL Taupe WF Non-Exp Back 21.125x77.375	\$ 381.00
WNB2484A	SDPL Taupe WF Non-Exp Back 21.125x77.375	\$ 460.00
WNB2485	Datum Gray Mist WF Non-Exp Bk 21.125x78.375	\$ 398.00
WNB2485A	WF Non-Exp Back 21.125x78.375	\$ 484.00
WNB2488	Datum Gray Mist WF Non-Exp Back 21.125x81.375	\$ 398.00
WNB2488A	WF Non-Exp Back 21.125x81.375	\$ 484.00
WNB2489	Datum Gray Mist WF Non-Exp Back 21.125x82.375	\$ 398.00
WNB2489A	Datum Gray Mist WF Non-Exp Back 21.125x82.375	\$ 484.00
WNB2490	WF Non-Exp Back 21.125x83.375	\$ 398.00
WNB2490A	WF Non-Exp Back 21.125x83.375	\$ 484.00
WNB2490SJ	Ssmc WF Non-Exp Bk 21.125x83.375	\$ 372.00
WNB2490SJA	Ssmc WF Non-Exp Bk Asm 21.125x83.375	\$ 440.00
WNB2491	Datum Grey Mist WF Non-Exp Back 21.125x84.375	\$ 421.00
WNB2491A	Datum Grey Mist WF Non-Exp Back 21.125x84.375	\$ 506.00
WNB3024	WF Non-Exp Back 27.125x17.375	\$ 105.00
WNB3024A	WF Non-Exp Back 27.125x17.375	\$ 141.00
WNB3042	WF Non-Exp Back 27.125x35.375	\$ 162.00
WNB3042A	WF Non-Exp Back 27.125x35.375	\$ 198.00
WNB3066	WF Non-Exp Back 27.125x59.375	\$ 262.00
WNB3066A	WF Non-Exp Back 27.125x59.375	\$ 310.00
WNB3072	WF Non-Exp Back 27.125x65.375	\$ 290.00
WNB3072A	Estey WF Non-Exp Back 27.125x65.375	\$ 349.00
WNB3078	WF Non-Exp Back 27.125x71.375	\$ 298.00

TOTAL•LIBRARY

I N T E R I O R S

Catalog No	Part Description	Price
WNB3078A	WF Non-Exp Back 27.125x71.375	\$ 357.00
WNB3083	Datum Gray Mist WF Non-Exp Back 27.125x76.375	\$ 305.00
WNB3083A	Datum Gray Mist WF Non-Exp Back 27.125x76.375	\$ 368.00
WNB3084	WF Non-Exp Back 27.125x77.375	\$ 305.00
WNB3084A	SDPL Taupe WF Non-Exp Back 27.125x77.375	\$ 368.00
WNB3088	Datum Gray Mist WF Non-Exp Back 27.125x81.375	\$ 319.00
WNB3089	Datum Gray Mist WF Non-Exp Back 27.125x82.375	\$ 319.00
WNB3089A	WF Non-Exp Back 27.125x77.375	\$ 387.00
WNB3090	WF Non-Exp Back 27.125x83.375	\$ 319.00
WNB3090A	WF Non-Exp Back 27.125x83.375	\$ 387.00
WNB3091	Datum Grey Mist WF Non-Exp Back 27.125x84.375	\$ 336.00
WNB3091A	Datum Grey Mist WF Non-Exp Back 27.125x84.375	\$ 405.00
WNB3442	Estey WF Non-Exp Back 31.125x35.375	\$ 243.00
WNB3442A	Estey WF Non-Exp Back 31.125x35.375	\$ 297.00
WNB36100	WF Non-Exp Back 33.125x93.375	\$ 387.00
WNB36100A	WF Non-Exp Back 33.125x93.375	\$ 455.00
WNB3628	WF Non-Exp Back 33.125x21.375	\$ 190.00
WNB3628A	WF Non-Exp Back 33.125x21.375	\$ 226.00
WNB3630	SDPL Taupe WF Non-Exp Back 33.125x23.375	\$ 190.00
WNB3630A	SDPL Taupe WF Non-Exp Back 33.125x23.375	\$ 226.00
WNB3634	Estey WF Non-Exp Back 33.125x27.375	\$ 162.00
WNB3634A	Estey WF Non-Exp Back 33.125x27.375	\$ 198.00
WNB3636	SDPL Taupe WF Non-Exp Back 33.125x29.375	\$ 200.00
WNB3636A	WF Non-Exp Back 33.125x29.375	\$ 236.00
WNB3640	Estey WF Non-Exp Back 33.125x33.375	\$ 162.00
WNB3640A	Estey WF Non-Exp Back 33.125x33.375	\$ 198.00
WNB3642	WF Non-Exp Back 33.125x35.375	\$ 162.00
WNB3642A	WF Non-Exp Back 33.125x35.375	\$ 198.00
WNB3645	WF Non-Exp Back 33.125x38.375	\$ 262.00
WNB3645A	WF Non-Exp Back 33.125x38.375	\$ 310.00
WNB3648	WF Non-Exp Back 33.125x41.375	\$ 262.00
WNB3648A	WF Non-Exp Back 33.125x41.375	\$ 310.00
WNB3654	WF Non-Exp Back 33.125x47.375	\$ 262.00
WNB3654A	WF Non-Exp Back 33.125x47.375	\$ 310.00
WNB3658	Kingston Frontenac White WF Non-Exp Back 33.125x51.375	\$ 262.00
WNB3658A	Kingston Frontenac White WF Non-Exp Back 33.125x51.375	\$ 310.00
WNB3660	WF Non-Exp Back 33.125x53.375	\$ 262.00
WNB3660A	WF Non-Exp Back 33.125x53.375	\$ 310.00
WNB3666	WF Non-Exp Back 33.125x59.375	\$ 262.00
WNB3666A	WF Non-Exp Back 33.125x59.375	\$ 310.00
WNB3672	WF Non-Exp Back 33.125x65.375	\$ 298.00
WNB3672A	WF Non-Exp Back 33.125x65.375	\$ 357.00
WNB3678	WF Non-Exp Back 33.125x71.375	\$ 298.00
WNB3678A	WF Non-Exp Back 33.125x71.375	\$ 357.00
WNB3678SJ	SsmcWFNonExpBck33.125x71.375	\$ 298.00
WNB3678SJA	SsmcWFNonExpBkAsm33.125x71.375	\$ 357.00
WNB3683	Datum Gray Mist WF Non-Exp Back 33.125x76.375	\$ 305.00
WNB3683A	Datum Gray Mist WF Non-Exp Back 33.125x76.375	\$ 368.00
WNB3684	Datum Gray Mist WF Non-Exp Back 33.125x77.375	\$ 305.00
WNB3684A	WF Non-Exp Back 33.125x77.375	\$ 368.00
WNB3684SJ	Ssmc WF NonExpBk 33.125x77.375	\$ 303.00
WNB3684SJA	SsmcWFNonExpBkAsm33.125x77.375	\$ 366.00
WNB3685	Datum Gray Mist WF Non-Exp Back 33.125x78.375	\$ 319.00
WNB3685A	WF Non-Exp Back 33.125x78.375	\$ 387.00
WNB3688	Datum Gray Mist WF Non-Exp Back 33.125x81.375	\$ 319.00
WNB3688A	WF Non-Exp Back 33.125x81.375	\$ 387.00

TOTAL•LIBRARY

I N T E R I O R S

Catalog No	Part Description	Price
WNB3689	Datum Gray Mist WF Non-Exp Back 33.125x82.375	\$ 319.00
WNB3689A	Datum Gray Mist WF Non-Exp Back 33.125x82.375	\$ 387.00
WNB3690	WF Non-Exp Back 33.125x83.375	\$ 319.00
WNB3690A	WF Non-Exp Back 33.125x83.375	\$ 387.00
WNB3691	Datum Grey Mist WF Non-Exp Back 33.125x84.375	\$ 336.00
WNB3691A	Datum Grey Mist WF Non-Exp Back 33.125x84.375	\$ 405.00
WNB4248	WF Non-Exp Back 39.125x41.375	\$ 522.00
WNB4248A	WF Non-Exp Back 39.125x41.375	\$ 464.00
WNB4272	WF Non-Exp Back 39.125x65.375	\$ 446.00
WNB4272A	WF Non-Exp Back 39.125x65.375	\$ 535.00
WNBC100	WF NonExp Chnl1.25x.875x87.625	\$ 34.00
WNBC24	WF NonExp Chnl1.25x.875x11.625	\$ 17.00
WNBC28	WF NonExp Chnl1.25x.875x15.625	\$ 17.00
WNBC30	SDPL Taupe WF NonExp Chnl1.25x.875x17.625	\$ 17.00
WNBC33	Estey WF NonExp Chnl1.25x.875x20.625	\$ 17.00
WNBC36	SDPL Taupe WF NonExp Chnl1.25x.875x23.625	\$ 17.00
WNBC40	Estey WF NonExp Chnl1.25x.875x27.625	\$ 17.00
WNBC42	WF NonExp Chnl1.25x.875x29.625	\$ 17.00
WNBC45	WF NonExp Chnl1.25x.875x32.625	\$ 24.00
WNBC48	WF NonExp Chnl1.25x.875x35.625	\$ 24.00
WNBC54	WF NonExp Chnl1.25x.875x41.625	\$ 24.00
WNBC58	Kingston Frontenac White WF NonExp Chnl1.25x.875x45.625	\$ 24.00
WNBC60	WF NonExp Chnl1.25x.875x47.625	\$ 24.00
WNBC66	WF NonExp Chnl1.25x.875x53.625	\$ 24.00
WNBC72	WF NonExp Chnl1.25x.875x59.625	\$ 29.00
WNBC78	WF NonExp Chnl1.25x.875x65.625	\$ 29.00
WNBC83	Datum Gray Mist WF Non-ExpChnl .25x.875x70.625	\$ 31.00
WNBC84	WF NonExp Chnl1.25x.875x71.625	\$ 31.00
WNBC85	Datum Gray Mist WF NonExp Chnl1.25x.875x72.625	\$ 34.00
WNBC88	Datum Gray Mist WF NonExp Chnl1.25x.875x75.625	\$ 34.00
WNBC89	Datum Gray Mist WF NonExp Chnl1.25x.875x76.625	\$ 34.00
WNBC90	WF NonExp Chnl1.25x.875x77.625	\$ 34.00
WNBC91	Datum Grey Mist WF NonExp Chnl1.25x.875x78.625	\$ 34.00
WNUT1	1/4-20 Wing Nut, Zinc	\$ 1.00
WP41120	SF WP Fix-Base 42x36 12sh 12bs	\$ 531.00
WP411202	Estey SF WF Fix-Base 42x24 12sh 12bs	\$ 664.00
WP42120	DF WP Fix-Base 42x36 12sh 24bs	\$ 824.00
WP61120	SF WP Fix-Base 66x36 12sh 12bs	\$ 657.00
WP611203	SF WP Fix-Base 66x30 12sh 12bs	\$ 655.00
WP62120	DF WP Fix-Base 66x36 12sh 24bs	\$ 1,053.00
WP621203	DF WP Fix-Base 66x30 12sh 24bs	\$ 1,050.00
WP71120	SF WP Fix-Base 78x36 12sh 12bs	\$ 776.00
WP711203	SF WP Fix-Base 78x30 12sh 12bs	\$ 776.00
WP72120	DF WP Fix-Base 78x36 12sh 24bs	\$ 1,275.00
WP81120	WP81120-SfWPFixBs 84x36 12s12b	\$ 250.00
WP811202	SF WP Fix-Base 84x24 12sh 12bs	\$ 975.00
WP811203	Estey SF WP Fix-Base 84x30 12sh 12bs	\$ 778.00
WP82120	DF WP Fix-Base 84x36 12sh 24bs	\$ 1,280.00
WP91120	SF WP Fix-Base 90x36 12sh 12bs	\$ 891.00
WPA41120	Georg Ivory SF WP Adj-Base 42x36 12sh 12bs	\$ 511.00
WPA42120	DF WP Adj-Base 42x36 12sh 24bs	\$ 843.00
WPA61120	SF WP Adj-Base 66x36 12sh 12bs	\$ 636.00
WPA62120	DF WP Adj-Base 66x36 12sh 24bs	\$ 1,072.00
WPA71120	SF WP Adj-Base 78x36 12sh 12bs	\$ 756.00
WPAB2-3612A	2" SF Adj Per Bse Asm 36wx12d	\$ 173.00
WPAB2-3612AY	Estey 2" SF Adj Per Bse Asm 36wx12d No Lvlr	\$ 173.00

TOTAL•LIBRARY

I N T E R I O R S

Catalog No	Part Description	Price
WPAB2-3624AY	Soft White 2" DF Adj Per Bse Asm 36wx24d No Lvlr	\$ 249.00
WPAB3012A	SF Adj Per Bse Asm 30wx12d	\$ 173.00
WPAB3612A	SF Adj Per Bse Asm 36wx12d	\$ 173.00
WPAB3624A	DF Adj Per Bse Asm 36wx24d	\$ 299.00
WPFB2-3024A	2" DF Fxd Per Bse Asm 30wx24d	\$ 280.00
WPFB2-3612A	2" SF Fxd Per Bse Asm 36wx12d	\$ 181.00
WPFB2-3624A	2" DF Fxd Per Bse Asm 36wx24d	\$ 281.00
WPFB3012A	SF Fxd Per Bse Asm 30wx12d	\$ 194.00
WPFB3612A	SF Fxd Per Bse Asm 36wx12d	\$ 195.00
WPFB3624A	DF Fxd Per Bse Asm 36wx24d	\$ 281.00
WSA2-2422A	Estey 2"DF Adj Slp Bse Asm 24wx22d	\$ 277.00
WSA2-3010AY	2" SF Adj Slp Bs Asm 30w x 10d No Lvlr	\$ 119.00
WSA2-3012AY	2" SF Adj Slp Bs Asm 30w x 12d No Lvlr	\$ 126.00
WSA2-3610AY	2" SF Adj Slp Bs Asm 36w x 10d No Lvlr	\$ 119.00
WSA2-3611A	Estey 2"SF Adj Slp Bse Asm 36w x 11d	\$ 128.00
WSA2-3612AY	2" SF Adj Slp Bs Asm 36w x 12d No Lvlr	\$ 126.00
WSA2-3622A	2"DF Adj Slp Bse Asm 36w x 22d	\$ 221.00
WSA2-3624A	2" DF Adj Slp Bs Asm 36w x 24d	\$ 219.00
WSA2-3624AY	2" DF Adj Slp Bs Asm 36w x 24d No Lvlr	\$ 221.00
WSA2409A	SF Adj Slp Bse Asm 24w x 09d	\$ 171.00
WSA3009A	SF Adj Slp Bse Asm 30w x 09d	\$ 136.00
WSA3010A	SF Adj Slp Bse Asm 30w x 10d	\$ 117.00
WSA3012A	AtmnWhtMdTxGrit SF Adj Slp Bse Asm 30w x 12d	\$ 126.00
WSA3020A	DF Adj Slp Bse Asm 30w x 20d	\$ 198.00
WSA3609A	SF Adj Slp Bse Asm 36w x 09d	\$ 136.00
WSA3610A	Estey SF Adj Slp Bse Asm 36w x 10d	\$ 117.00
WSA3612A	SF Adj Slp Bse Asm 36w x 12d	\$ 126.00
WSA3618A	SF Adj Slp Bse Asm 36w x 18d	\$ 187.00
WSA3620A	DF Adj Slp Bse Asm 36w x 20d	\$ 200.00
WSA3624A	DF Adj Slp Bse Asm 36w x 24d	\$ 219.00
WSA3626A	Kingston Frontenac White DF Adj Slp Bse Asm 36w x 26d	\$ 255.00
WSB2-2410A	Estey Blue 2" SF Fxd Slp Bs Asm 24w x 10d	\$ 155.00
WSB2-2412A	Estey 2" SF Fxd Slp Bs Asm 24w x 12d	\$ 156.00
WSB2-3008A	2" SF Fxd Slp Bs Asm 30w x 08d	\$ 128.00
WSB2-3009A	2" SF Fxd Slp Bs Asm 30w x 09d	\$ 124.00
WSB2-3010A	2" SF Fxd Slp Bs Asm 30w x 10d	\$ 124.00
WSB2-3012A	2" SF Fxd Slp Bs Asm 30w x 12d	\$ 124.00
WSB2-3608A	2" SF Fxd Slp Bs Asm 36w x 08d	\$ 127.00
WSB2-3609A	Estey 2" SF Fxd Slp Bs Asm 36w x 09d	\$ 123.00
WSB2-3610A	2" SF Fxd Slp Bs Asm 36w x 10d	\$ 124.00
WSB2-3611A	2"SF Fxd Slp Bs Asm 36w x 11d	\$ 128.00
WSB2-3612A	2" SF Fxd Slp Bs Asm 36w x 12d	\$ 124.00
WSB2-3616A	Estey Med Textured 2"DF Fxd Slp Bs Asm 36w x 16d	\$ 200.00
WSB2-3618A	2" DF Fxd Slp Bs Asm 36w x 18d	\$ 198.00
WSB2-3620A	2" DF Fxd Slp Bs Asm 36w x 20d	\$ 209.00
WSB2-3624A	2" DF Fxd Slp Bs Asm 36w x 24d	\$ 212.00
WSB2410A	SF Fxd Slp Bs Asm 24w x 10d	\$ 155.00
WSB2411A	Estey SF Fxd Slp Bs Asm 24w x 11d	\$ 160.00
WSB2412A	SF Fxd Slp Bs Asm 24w x 12d	\$ 156.00
WSB2424A	DF Fxd Slp Bs Asm 24w x 24d	\$ 264.00
WSB3008A	SF Fxd Slp Bs Asm 30w x 08d	\$ 128.00
WSB3009A	SF Fxd Slp Bs Asm 30w x 09d	\$ 124.00
WSB3010A	SF Fxd Slp Bs Asm 30w x 10d	\$ 124.00
WSB3011A	SF Fxd Slp Bs Asm 30w x 11d	\$ 128.00
WSB3012A	SF Fxd Slp Bs Asm 30w x 12d	\$ 124.00
WSB3013A	SF Fxd Slp Bs Asm 30w x 13d	\$ 145.00

TOTAL•LIBRARY

I N T E R I O R S

Catalog No	Part Description	Price
WSB3014A	SF Fxd Slp Bs Asm 30w x 14d	\$ 139.00
WSB3018A	Estey DF Fxd Slp Bs Asm 30w x 18d	\$ 198.00
WSB3024A	EstMedText DF Fxd Slp Bs Asm 30w x 24d	\$ 212.00
WSB3608A	Estey SF Fxd Slp Bs Asm 36w x 08d	\$ 128.00
WSB3609A	SF Fxd Slp Bs Asm 36w x 09d	\$ 124.00
WSB3610A	SF Fxd Slp Bs Asm 36w x 10d	\$ 124.00
WSB3611A	SF Fxd Slp Bs Asm 36w x 11d	\$ 128.00
WSB3612A	SF Fxd Slp Bs Asm 36w x 12d	\$ 124.00
WSB3613A	SF Fxd Slp Bs Asm 36w x 13d	\$ 145.00
WSB3614A	SF Fxd Slp Bs Asm 36w x 14d	\$ 139.00
WSB3616A	SF Fxd Slp Bs Asm 36w x 16d	\$ 190.00
WSB3616DA	DF Fxd Slp Bs Asm 36w x 16d	\$ 201.00
WSB3618A	DF Fxd Slp Bs Asm 36w x 18d	\$ 198.00
WSB3618SA	Estey SF Fxd Slp Bs Asm 36w x 18d	\$ 191.00
WSB3620A	DF Fxd Slp Bs Asm 36w x 20d	\$ 209.00
WSB3622A	DF Fxd Slp Bs Asm 36w x 22d	\$ 215.00
WSB3624A	DF Fxd Slp Bs Asm 36w x 24d	\$ 212.00
WSB3626A	DF Fxd Slp Bs Asm 36w x 26d	\$ 243.00
WSP2-3012	SDPL Taupe SF 2"WF End Panl 14w x 30.25h	\$ 149.00
WSP2-3012A	SDPL Taupe SF 2"WF End Pnl Asm 14wx30.25h	\$ 149.00
WSP2-3212	SF 2" WF End Panl 14wx32.25h	\$ 149.00
WSP2-3212A	SF 2" WF EdPnlAsm 14wx32.25h	\$ 149.00
WSP2-3612	SF 2"WF End Panl 14w x 36.25h	\$ 149.00
WSP2-3612A	SF 2"WF End Pnl Asm 14wx36.25h	\$ 149.00
WSP2-3613	Soft White SF 2" WF End Panl 15w x 36.25h	\$ 150.00
WSP2-3613A	Soft White SF 2"WF End Pnl Asm 15wx36.25h	\$ 151.00
WSP2-4012	Soft White SF 2" WF End Panl 14w x 40.25h	\$ 149.00
WSP2-4012A	Soft White SF 2" WF EdPnlAsm 14wx40.25h	\$ 149.00
WSP2-4210	Estey Med Textured SF 2" WF End Panl 12wx42.25h	\$ 149.00
WSP2-4210A	Estey Med Texture SF 2" WF EndPnlAsm 12wx42.25h	\$ 149.00
WSP2-4211	SF 2" WF End Pnl 13w x 42.25h	\$ 149.00
WSP2-4212	SF 2" WF End Panl 14wx42.25h	\$ 149.00
WSP2-4212A	SF 2" WF EdPnlAsm 14wx42.25h	\$ 149.00
WSP2-4510	SF 2" WF End Panl 12w x 45.25h	\$ 188.00
WSP2-4510A	SF 2" WF EndPnlAsm 12wx45.25h	\$ 189.00
WSP2-4512	SF 2" WF End Pnl 14w x 45.25h	\$ 193.00
WSP2-4512A	Estey SF 2" WF endPnlAsm14wx45.25h	\$ 194.00
WSP2-4810	Estey SF 2" WF End Panl 12w x 48.25h	\$ 188.00
WSP2-4810A	Estey SF 2" WF EdPnlAsm 12wx48.25h	\$ 189.00
WSP2-5012	Estey SF 2" WF End Panl 14wx50.25h	\$ 193.00
WSP2-5012A	Estey SF 2" WF EdPnlAsm 14wx50.25h	\$ 194.00
WSP2-6012	SF 2" WF End Panl 14wx60.25h	\$ 193.00
WSP2-6012A	SF 2" WF EdPnlAsm 14wx60.25h	\$ 194.00
WSP2-6610	Estey SF 2" WF End Panl 12w x 66.25h	\$ 188.00
WSP2-6610A	Estey SF 2"WF EdPnlAsm 12wx66.25h	\$ 189.00
WSP2-6612	SF 2" WF End Pnl 14wx66.25h	\$ 193.00
WSP2-6612A	SF 2" WF EndPnl Asm 14wx66.25h	\$ 194.00
WSP2-7212	Estey SF 2" WF End Panl 14w x 72.25h	\$ 208.00
WSP2-7212A	SF 2" WF EndPnl Asm 14wx72.25h	\$ 209.00
WSP2-7810	SF 2" WF End Panl 12w x 78.25h	\$ 200.00
WSP2-7810A	SF 2" WF EndPnl Asm 12wx78.25h	\$ 201.00
WSP2-7811	SF 2" WF End Panl 13wx78.25h	\$ 219.00
WSP2-7811A	SF 2" WF EdPnlAsm 13wx78.25h	\$ 220.00
WSP2-7812	SF 2" WF End Panl 14w x 78.25h	\$ 208.00
WSP2-7812A	SF 2" WF EndPnl Asm 14wx78.25h	\$ 209.00
WSP2-8409	Estey Med Textured SF 2" WF End Panl 11w x 84.25h	\$ 204.00

TOTAL•LIBRARY

INTERIORS

Catalog No	Part Description	Price
WSP2-8409A	Estey Med Textured SF 2" WF EndPnl Asm 11wx84.25h	\$ 205.00
WSP2-8410	SF 2" WF End Pnl 12w x 84.25h	\$ 212.00
WSP2-8410A	SF 2"WF End Pnl Asm 12wx84.25h	\$ 213.00
WSP2-8412	Estey SF 2"WF End Pnl 14wx84.25h	\$ 219.00
WSP2-8412A	Estey SF 2" WF EdPnl Asm 14wx84.25h	\$ 220.00
WSP2-8512	Datum Gray Mist 2" SF WF End Pnl 14w x 85.25h	\$ 233.00
WSP2-8512A	SF 2"WF EdPnlAsm 14x85.25h	\$ 234.00
WSP2-8816	Datum Gray Mist 2" SF WF End Pnl 18w x 85.25h	\$ 253.00
WSP2-8816A	2"Sf End Pnl Asm 18w x 88.25h	\$ 254.00
WSP2-9008	SF 2" WF End Pnl 10w x 90.25h	\$ 219.00
WSP2-9008A	SF 2" WF EndPnl Asm 10wx90.25h	\$ 219.00
WSP2-9010	Estey SF 2" WF End Pnl 12w x 90.25h	\$ 219.00
WSP2-9010A	SF 2" WF EndPnl Asm 12wx90.25h	\$ 219.00
WSP2-9012	SF 2"WF End Pnl 14wx90.25h	\$ 233.00
WSP2-9012A	SF 2"WF EdPnlAsm 14wx90.25h	\$ 234.00
WSP2-9016	Estey SF 2"WF End Pnl 18wx90.25h	\$ 226.00
WSP2-9016A	Estey SF 2"WF EdPnlAsm 18wx90.25h	\$ 227.00
WSP3010	SF WF End Pnl 12.75w x 30.25h	\$ 143.00
WSP3010A	SF WF End Pnl Asm 12.75x30.25	\$ 144.00
WSP3112	Estey SF WF End Panel 14.75 x 31.25h	\$ 149.00
WSP3112A	Estey SF WF End Pnl Asm 14.75x31.25	\$ 149.00
WSP3210	SF WF End Pnl 12.75w x 32.25h	\$ 139.00
WSP3210A	SF WF Ed Pnl Asm 12.75wx32.25h	\$ 139.00
WSP3412	Estey SF WF End Pnl 14.75w x 34.25h	\$ 149.00
WSP3412A	Estey SF WF End Pnl Asm 14.75x34.25	\$ 149.00
WSP3612	SDPL Taupe SF WF End Pnl 14.75w x 36.25h	\$ 149.00
WSP3612A	Estey Blue SF WF End Pnl Asm 14.75x36.25	\$ 149.00
WSP3810	SF WF End Pnl 12.75w x 38.25h	\$ 143.00
WSP3810A	SF WF End Pnl Asm 1275x38.25	\$ 144.00
WSP4012	Estey SF WF End Pnl 14.75w x 40.25h	\$ 149.00
WSP4012A	Estey SF WF End Pnl Asm 14.75x40.25	\$ 149.00
WSP4208	Estey Orange SF WF End Pnl 10.75w x 42.25h	\$ 138.00
WSP4208A	Estey Orange SF WF End Pnl Asm 10.75x42.25	\$ 139.00
WSP4210	Estey SF WF End Pnl Asm 12.75x42.25	\$ 143.00
WSP4210A	SF WF End Pnl Asm 12.75x42.25	\$ 144.00
WSP4211	SF WFEndPnl Asm 13.75x42.25h	\$ 149.00
WSP4211A	SF WF End Pnl Asm 13.75x42.25	\$ 149.00
WSP4212	SF WF End Pnl 14.75w x 42.25h	\$ 149.00
WSP4212A	SF WF End Pnl Asm 14.75x42.25	\$ 149.00
WSP4213	SF WF End Pnl 15.75w x 42.25h	\$ 150.00
WSP4213A	SF WF End Pnl Asm 15.75x42.25	\$ 151.00
WSP4216	Estey SF WF End Pnl 18.75w x 42.25h	\$ 224.00
WSP4216A	SF WF End Pnl Asm 18.75x42.25	\$ 225.00
WSP4510	Estey SF WF End Pnl 12.75w x 45.25h	\$ 187.00
WSP4510A	Estey SF WF End Pnl Asm 12.75x45.25	\$ 187.00
WSP4810	Estey SF WF End Pnl 12.75w x 48.25h	\$ 188.00
WSP4810A	Estey SF WF End Pnl Asm 12.75x48.25	\$ 189.00
WSP4811	SF WF End Pnl 13.75wx48.25h	\$ 188.00
WSP4811A	SF WF End Pnl Asm 13.75x48.25	\$ 189.00
WSP4812	SF WF End Pnl 14.75w x 48.25h	\$ 193.00
WSP4812A	SF WF End Pnl Asm 14.75x48.25	\$ 194.00
WSP4813	Bellevue White SF WF End Pnl 15.75w x 48.25h	\$ 193.00
WSP4813A	Mayline Medium Tone SF WF End Pnl Asm 15.75x48.25	\$ 194.00
WSP4816	SF WF End Pnl 18.75w x 48.25h	\$ 217.00
WSP4816A	SF WF End Pnl Asm 18.75x48.25	\$ 218.00
WSP4912	Estey SF WF End Pnl 14.75w x 49.25h	\$ 189.00

TOTAL•LIBRARY

INTERIORS

Catalog No	Part Description	Price
WSP4912A	Estey SF WF End Panl Asm 14.75x49.25	\$ 190.00
WSP5410	SF WF End Panel 12.75wx54.25h	\$ 188.00
WSP5410A	SF WF End Panel 12.75wx54.25h	\$ 189.00
WSP5412	SF WF End Panl 14.75w x 54.25h	\$ 193.00
WSP5412A	SF WF End Panl Asm 14.75x54.25	\$ 194.00
WSP6010	SF WF End Panl 12.75w x 60.25h	\$ 188.00
WSP6010A	SF WF End Panl Asm 12.75x60.25	\$ 189.00
WSP6011	Estey SF WF End Panl 13.75w x 60.25h	\$ 191.00
WSP6011A	Estey SF WF End Panl Asm 10.75x60.25	\$ 192.00
WSP6012	SF WF End Panl 14.75w x 60.25h	\$ 219.00
WSP6012A	SF WF End Panl 14.75w x 60.25h	\$ 220.00
WSP6015	SF WF End Panl 17.75w x 60.25h	\$ 219.00
WSP6015A	SF WF End Panl 17.75wx60.25h	\$ 220.00
WSP6312	Estey SF WF End Panl 14.75w x 63.25h	\$ 193.00
WSP6312A	Estey SF WF End Panl Asm 14.75x63.25	\$ 194.00
WSP6610	SF WF End Panl 12.75w x 66.25h	\$ 188.00
WSP6610A	SF WF End Panl Asm 12.75x66.25	\$ 189.00
WSP6612	SF WF End Panl 14.75w x 66.25h	\$ 193.00
WSP6612A	SF WF End Panl Asm 14.75x66.25	\$ 194.00
WSP6613	SF WF End Panl 15.75w x 66.25h	\$ 193.00
WSP6613A	SF WF End Panl Asm 15.75x66.25	\$ 194.00
WSP6613A-LGY	SF WF End Panl Asm 15.75x66.25	\$ 194.00
WSP6614	SF WF End Panl 16.75w x 66.25h	\$ 219.00
WSP6614A	SF WF EndPnlAsm 16.75x66.25	\$ 220.00
WSP6616	SF WF End Panl 18.75w x 66.25h	\$ 224.00
WSP6616A	Estey SF WF End Panl Asm 18.75x66.25	\$ 224.00
WSP7210	SF WF End Panl 12.75w x 72.25h	\$ 200.00
WSP7210A	SF WF End Panl Asm 12.75x72.25	\$ 201.00
WSP7212	SF WF End Panl 14.75w x 72.25h	\$ 208.00
WSP7212A	Estey SF WF End Panl Asm 14.75x72.25	\$ 209.00
WSP7810	SF WF End Panl 12.75w x 78.25h	\$ 200.00
WSP7810A	SF WF End Panl Asm 12.75x78.25	\$ 201.00
WSP7811	Estey Grey Med Textured SF WF End Panl 13.75w x 78.25h	\$ 208.00
WSP7811A	Estey Grey Med Textured WF End Panl Asm 13.75x78.25	\$ 209.00
WSP7812	SF WF End Panl 14.75w x 78.25h	\$ 208.00
WSP7812A	SF WF End Panl Asm 14.75x78.25	\$ 209.00
WSP7813	SF WF End Panl 15.75w x 78.25h	\$ 211.00
WSP7813A	SF WF End Panl Asm 15.75x78.25	\$ 211.00
WSP8410	SF WF End Panl 12.75w x 84.25h	\$ 212.00
WSP8410A	Text SF WF End Panl Asm 12.75x84.25	\$ 213.00
WSP8411	Estey SF WF End Panl 13.75w x 84.25h	\$ 219.00
WSP8411A	Estey SF WF End Pnl Asm 13.75wx84.25	\$ 220.00
WSP8412	SF WF End Panl 14.75w x 84.25h	\$ 219.00
WSP8412A	SF WF End Panl Asm 14.75x84.25	\$ 220.00
WSP8413	EstChmpMedText SF WF End Panl 15.75w x 84.25h	\$ 228.00
WSP8413A	SF WF End Panl Asm 15.75x84.25	\$ 229.00
WSP8415	EstMedText SF WF End Panl 17.75w x 84.25h	\$ 234.00
WSP8415A	EstMedText SF WF End PnlAsm 17.75wx84.25h	\$ 235.00
WSP8418	Estey SF WF End Panl 20.75w x 84.25h	\$ 277.00
WSP8418A	Estey SF WF End Panl Asm 20.75x84.25	\$ 277.00
WSP8712	SF WF End Panl 14.75w x 87.25h	\$ 233.00
WSP8712A	SF WF End Panl Asm 14.75x87.25	\$ 234.00
WSP9008	Estey Brown Med Textured SF WF End Panl 10.75w x 90.25h	\$ 211.00
WSP9008A	SF WF End Panl Asm 10.75x90.25	\$ 211.00
WSP9010	SF WF End Panl 12.75w x 90.25h	\$ 219.00
WSP9010A	Estey SF WF End Panl Asm 12.75x90.25	\$ 219.00

TOTAL•LIBRARY

INTERIORS

Catalog No	Part Description	Price
WSP9012	SF WF End Panl 14.75w x 90.25h	\$ 233.00
WSP9012A	SF WF End Panl Asm 14.75x90.25	\$ 234.00
WSP9013	SF WF End Panl 15.75w x 90.25h	\$ 365.00
WSP9013A	SF WF End Panl Asm 15.75x90.25	\$ 366.00
WSP9018	SF WF End Panl 20.75w x 90.25h	\$ 404.00
WSP9018A	SF WF End Panl Asm 20.75x90.25	\$ 405.00
WSP9612	SF WF End Panl 14.75w x 96.25h	\$ 236.00
WSP9612A	Estey SF WF End Panl Asm 14.75x96.25	\$ 237.00
WTK3504	Medium Text Worden Toe Kick 4h x 35w	\$ 37.00
WTK3512	Medium Text Worden Toe Kick 12h x 35w	\$ 77.00
XBD2-2420	Estey 2" Frame Spc DF Fx Bs Sh 24x20	\$ 111.00
XBD2-2424	Estey 2" Frame Spc DF Fx Bs Sh 24x24	\$ 121.00
XBD2-3018	2"Frame Spc DF Fx Bs Sh 30x18	\$ 77.00
XBD2-3020	2" Frame DF Fx Bs Sh 30 x 20	\$ 89.00
XBD2-3024	Estey 2" Frame DF Fx Bs Sh 30 x 24	\$ 96.00
XBD2-3524	2" Frame Spc DF Fx Bs Sh 35x24	\$ 145.00
XBD2-3618	2"Frame Spc DF Fx Bs Sh 36x18	\$ 77.00
XBD2-3620	2" Frame Spc DF Fx Bs Sh 36x20	\$ 89.00
XBD2-3622	2" Frame Spc DF Fx Bs Sh 36x22	\$ 96.00
XBD2-3624	2" Frame Spc DF Fx Bs Sh 36x24	\$ 96.00
XBD2-3626	DF Fxd Bs Shlf 35.375wx26.5d	\$ 109.00
XBD2-3632	MT. Clemens Blue 2"WF DF FxdBs Sh 35.375wx32.5d	\$ 127.00
XBRB3011A	Spc Pl-Ot Brwsr Bx Asm 11dx30w	\$ 557.00
XBRB3611A	Spc Pl-Ot Brwsr Bx Asm 11dx36w	\$ 557.00
XBRB43611A	4"Frnt Pull-Out Bx Asm 11dx36w	\$ 555.00
XBRDW11	Spc Pull-Out Brwsr Box Drawer	\$ 196.00
XBRDW3011	Spc Pl-Ot Brwsr Bx Dwr 30wx11d	\$ 196.00
XBRDW43611	4"Frtn Pull-Out Browser Bx Dwr	\$ 193.00
XBREB11	SpPl-Ot Brwsr BxEdBktAsm 11x36	\$ 127.00
XBREB3011	SpPl-Ot Brwsr BxEdBktAsm 11x30	\$ 127.00
XCTB10	Flat Cnpy Top Brkt 9.187x4.25	\$ 4.00
XCTB12	Flat Cnpy Top Brkt 11.187x4.25	\$ 5.00
XCTB14	Flat Cnpy Top Brkt 13.187x4.25	\$ 5.00
XCTB15	Flat Cnpy Top Brkt 14.187x4.25	\$ 6.00
XCTB16	Estey Flat Cnpy Top Brkt 15.187x4.25	\$ 6.00
XCTB17	Flat Cnpy Top Brkt 16.187x4.25	\$ 6.00
XCTB18	Estey Flat Cnpy Top Brkt 17.187x4.25	\$ 7.00
XCTB19	Flat Cnpy Top Brkt 18.187x4.25	\$ 7.00
XCTB25	Flat Cnpy Top Bkt 24.187x4.25	\$ 12.00
XDTBRB36A	Estey DbtTrPull-OutBxAsm 16.5x35.375	\$ 888.00
XDTBRDW36	Estey Spc Pull-Out Browser Bx Drwer	\$ 413.00
XDTBREB36	Estey DT Pl-Ot BrwsrBxEdBktAsm 14x30	\$ 153.00
XHBREB2411	PO Brwsr BxShlfAsm 24wx11	\$ 237.00
XHBREB3011	PO Brwsr Bx Shlf Asm 30wx11d	\$ 190.00
XHBREB3014	PO Brwsr BxShlfAsm 30wx14d	\$ 195.00
XHBREB3611	PO Brwsr BxShlfAsm 36wx11d	\$ 190.00
XHBREB3614	PO Brwsr BxShlfAsm 36wx14d	\$ 195.00
XHDBRB2411A	Pull-Out Div Bx Asm 11d x 24w	\$ 809.00
XHDBRB3011A	Pull-Out Div Bx Asm 11d x 30w	\$ 647.00
XHDBRB3014A	Pull-Out Div Bx Asm 14d x 30w	\$ 670.00
XHDBRB3611A	Pull-Out Div Bx Asm 11d x 36w	\$ 647.00
XHDBRB3611KPA	Pull-Out Div Bx Asm 11d x 36w	\$ 642.00
XHDBRB3614A	Pull-Out Div Bx Asm 14dx36w	\$ 670.00
XHDBRDW2411	PO HngBrDivBrwsrBxDwr 24wx11d	\$ 264.00
XHDBRDW3011	PO HngBrDivBrwsrBxDwr30wx11d	\$ 211.00
XHDBRDW3014	Pull-Out Div Browser Bx Drwer	\$ 215.00

TOTAL•LIBRARY

I N T E R I O R S

Catalog No	Part Description	Price
XHDBRDW3611	Pull-Out Div Browser Bx Drwer	\$ 211.00
XHDBRDW3611KP	Estey Pull-Out Div Browser Bx Drwer	\$ 211.00
XHDBRDW3614	Pull-Out Div Browser Bx Drwer	\$ 215.00
YEL	Yellow Plate Flat Undercut PH Scrw 8-32x 1/2"	\$ 1.00
YLB3320	SF Light Bar Asm 16.109h x 33w	\$ 247.00
YLB6620	Light Bar 20.1046h x 66w	\$ 252.00
YSFC-ALT	Estey Yamada Ssmc Flr Clip Altadena	\$ 15.00
ZBRK	DS Sign Holder "Z" Bracket pair	\$ 29.00
ZCLP	Zee Bs Filler Clip 2"x4.125	\$ 6.00
ZCLP2	2" Shelf Fill Clip	\$ 5.00
ZZ3608A	Adj Sh w/Zzpd Insrt 35.375x07d	\$ 109.00
ZZPD	Zig Zag Pabk Disply 35x3.438x5	\$ 64.00
ZZPD24	Zig Zag Pabk Disply 23x3.438x5	\$ 80.00
ZZPD30	Zig Zag Pabk Disply 29x3.438x5	\$ 64.00

TOTAL•LIBRARY

I N T E R I O R S

Model #	Description	Dimensions	Price
BR-2436-M	MAPLE, LAMINATE, SINGLE FACE	24" W x 36" L x 30" H	\$ 2,152.00
BR-2442-M	MAPLE, LAMINATE, SINGLE FACE	24" W x 42" L x 30" H	\$ 2,185.00
BR-2448-M	MAPLE, LAMINATE, SINGLE FACE	24" W x 48" L x 30" H	\$ 2,213.00
BR-2460-M	MAPLE, LAMINATE, SINGLE FACE	24" W x 60" L x 30" H	\$ 2,275.00
BR-2472-M	MAPLE, LAMINATE, SINGLE FACE	24" W x 72" L x 30" H	\$ 2,336.00
BR-2490-M	MAPLE, LAMINATE, SINGLE FACE	24" W x 90" L x 30" H	\$ 2,426.00
BR-3036-M	MAPLE, LAMINATE	30" W x 36" L x 30" H	\$ 2,258.00
BR-3042-M	MAPLE, LAMINATE	30" W x 42" L x 30" H	\$ 2,291.00
BR-3048-M	MAPLE, LAMINATE	30" W x 48" L x 30" H	\$ 2,328.00
BR-3060-M	MAPLE, LAMINATE	30" W x 60" L x 30" H	\$ 2,397.00
BR-3072-M	MAPLE, LAMINATE	30" W x 72" L x 30" H	\$ 2,467.00
BR-3090-M	MAPLE, LAMINATE	30" W x 90" L x 30" H	\$ 2,569.00
BR-3636-M	MAPLE, LAMINATE	36" W x 36" L x 30" H	\$ 2,360.00
BR-3642-M	MAPLE, LAMINATE	36" W x 42" L x 30" H	\$ 2,401.00
BR-3648-M	MAPLE, LAMINATE	36" W x 48" L x 30" H	\$ 2,438.00
BR-3660-M	MAPLE, LAMINATE	36" W x 60" L x 30" H	\$ 2,520.00
BR-3672-M	MAPLE, LAMINATE	36" W x 72" L x 30" H	\$ 2,598.00
BR-3690-M	MAPLE, LAMINATE	36" W x 90" L x 30" H	\$ 2,716.00
BR-4236-M	MAPLE, LAMINATE	42" W x 36" L x 30" H	\$ 2,467.00
BR-4242-M	MAPLE, LAMINATE	42" W x 42" L x 30" H	\$ 2,508.00
BR-4248-M	MAPLE, LAMINATE	42" W x 48" L x 30" H	\$ 2,553.00
BR-4260-M	MAPLE, LAMINATE	42" W x 60" L x 30" H	\$ 2,643.00
BR-4272-M	MAPLE, LAMINATE	42" W x 72" L x 30" H	\$ 2,729.00
BR-4290-M	MAPLE, LAMINATE	42" W x 90" L x 30" H	\$ 2,859.00
BR-4836-M	MAPLE, LAMINATE	48" W x 36" L x 30" H	\$ 2,569.00
BR-4842-M	MAPLE, LAMINATE	48" W x 42" L x 30" H	\$ 2,618.00
BR-4848-M	MAPLE, LAMINATE	48" W x 48" L x 30" H	\$ 2,667.00
BR-4860-M	MAPLE, LAMINATE	48" W x 60" L x 30" H	\$ 3,322.00
BR-4872-M	MAPLE, LAMINATE	48" W x 72" L x 30" H	\$ 3,436.00
BR-4890-M	MAPLE, LAMINATE	48" W x 90" L x 30" H	\$ 3,612.00
BR-6036-M	MAPLE, LAMINATE	60" W x 36" L x 30" H	\$ 2,778.00
BR-6042-M	MAPLE, LAMINATE	60" W x 42" L x 30" H	\$ 2,835.00
BR-6048-M	MAPLE, LAMINATE	60" W x 48" L x 30" H	\$ 3,432.00
BR-6060-M	MAPLE, LAMINATE	60" W x 60" L x 30" H	\$ 3,567.00
BR-6072-M	MAPLE, LAMINATE	60" W x 72" L x 30" H	\$ 3,698.00
BR-6090-M	MAPLE, LAMINATE	60" W x 90" L x 30" H	\$ 3,898.00
BR-2436-C	CHERRY, LAMINATE, SINGLE FACE	24" W x 36" L x 30" H	\$ 3,034.00
BR-2442-C	CHERRY, LAMINATE, SINGLE FACE	24" W x 42" L x 30" H	\$ 3,074.00
BR-2448-C	CHERRY, LAMINATE, SINGLE FACE	24" W x 48" L x 30" H	\$ 3,120.00
BR-2460-C	CHERRY, LAMINATE, SINGLE FACE	24" W x 60" L x 30" H	\$ 3,206.00
BR-2472-C	CHERRY, LAMINATE, SINGLE FACE	24" W x 72" L x 30" H	\$ 3,292.00
BR-2490-C	CHERRY, LAMINATE, SINGLE FACE	24" W x 90" L x 30" H	\$ 3,418.00
BR-3036-C	CHERRY, LAMINATE	30" W x 36" L x 30" H	\$ 3,183.00
BR-3042-C	CHERRY, LAMINATE	30" W x 42" L x 30" H	\$ 3,235.00
BR-3048-C	CHERRY, LAMINATE	30" W x 48" L x 30" H	\$ 3,280.00
BR-3060-C	CHERRY, LAMINATE	30" W x 60" L x 30" H	\$ 3,378.00
BR-3072-C	CHERRY, LAMINATE	30" W x 72" L x 30" H	\$ 3,481.00
BR-3090-C	CHERRY, LAMINATE	30" W x 90" L x 30" H	\$ 3,624.00
BR-3636-C	CHERRY, LAMINATE	36" W x 36" L x 30" H	\$ 3,332.00
BR-3642-C	CHERRY, LAMINATE	36" W x 42" L x 30" H	\$ 3,389.00
BR-3648-C	CHERRY, LAMINATE	36" W x 48" L x 30" H	\$ 3,446.00
BR-3660-C	CHERRY, LAMINATE	36" W x 60" L x 30" H	\$ 3,555.00
BR-3672-C	CHERRY, LAMINATE	36" W x 72" L x 30" H	\$ 3,664.00
BR-3690-C	CHERRY, LAMINATE	36" W x 90" L x 30" H	\$ 3,830.00
BR-4236-C	CHERRY, LAMINATE	42" W x 36" L x 30" H	\$ 3,481.00
BR-4242-C	CHERRY, LAMINATE	42" W x 42" L x 30" H	\$ 3,544.00

TOTAL•LIBRARY

I N T E R I O R S

Model #	Description	Dimensions	Price
BR-4248-C	CHERRY, LAMINATE	42" W x 48" L x 30" H	\$ 3,607.00
BR-4260-C	CHERRY, LAMINATE	42" W x 60" L x 30" H	\$ 3,733.00
BR-4272-C	CHERRY, LAMINATE	42" W x 72" L x 30" H	\$ 3,853.00
BR-4290-C	CHERRY, LAMINATE	42" W x 90" L x 30" H	\$ 4,036.00
BR-4836-C	CHERRY, LAMINATE	48" W x 36" L x 30" H	\$ 3,635.00
BR-4842-C	CHERRY, LAMINATE	48" W x 42" L x 30" H	\$ 3,698.00
BR-4848-C	CHERRY, LAMINATE	48" W x 48" L x 30" H	\$ 3,767.00
BR-4860-C	CHERRY, LAMINATE	48" W x 60" L x 30" H	\$ 4,689.00
BR-4872-C	CHERRY, LAMINATE	48" W x 72" L x 30" H	\$ 4,849.00
BR-4890-C	CHERRY, LAMINATE	48" W x 90" L x 30" H	\$ 5,095.00
BR-6036-C	CHERRY, LAMINATE	60" W x 36" L x 30" H	\$ 3,933.00
BR-6042-C	CHERRY, LAMINATE	60" W x 42" L x 30" H	\$ 4,013.00
BR-6048-C	CHERRY, LAMINATE	60" W x 48" L x 30" H	\$ 4,849.00
BR-6060-C	CHERRY, LAMINATE	60" W x 60" L x 30" H	\$ 5,038.00
BR-6072-C	CHERRY, LAMINATE	60" W x 72" L x 30" H	\$ 5,227.00
BR-6090-C	CHERRY, LAMINATE	60" W x 90" L x 30" H	\$ 5,507.00
BR-2436COLS-M	MAPLE, LAMINATE, SINGLE FACE	24" W x 36" L x 40" H	\$ 2,213.00
BR-2442COLS-M	MAPLE, LAMINATE, SINGLE FACE	24" W x 42" L x 40" H	\$ 2,246.00
BR-2448COLS-M	MAPLE, LAMINATE, SINGLE FACE	24" W x 48" L x 40" H	\$ 2,283.00
BR-2460COLS-M	MAPLE, LAMINATE, SINGLE FACE	24" W x 60" L x 40" H	\$ 2,348.00
BR-2472COLS-M	MAPLE, LAMINATE, SINGLE FACE	24" W x 72" L x 40" H	\$ 2,418.00
BR-2490COLS-M	MAPLE, LAMINATE, SINGLE FACE	24" W x 90" L x 40" H	\$ 2,520.00
BR-3036COLS-M	MAPLE, LAMINATE	30" W x 36" L x 40" H	\$ 2,340.00
BR-3042COLS-M	MAPLE, LAMINATE	30" W x 42" L x 40" H	\$ 2,381.00
BR-3048COLS-M	MAPLE, LAMINATE	30" W x 48" L x 40" H	\$ 2,418.00
BR-3060COLS-M	MAPLE, LAMINATE	30" W x 60" L x 40" H	\$ 2,495.00
BR-3072COLS-M	MAPLE, LAMINATE	30" W x 72" L x 40" H	\$ 2,573.00
BR-3090COLS-M	MAPLE, LAMINATE	30" W x 90" L x 40" H	\$ 2,692.00
BR-3636COLS-M	MAPLE, LAMINATE	36" W x 36" L x 40" H	\$ 2,471.00
BR-3642COLS-M	MAPLE, LAMINATE	36" W x 42" L x 40" H	\$ 2,512.00
BR-3648COLS-M	MAPLE, LAMINATE	36" W x 48" L x 40" H	\$ 2,557.00
BR-3660COLS-M	MAPLE, LAMINATE	36" W x 60" L x 40" H	\$ 2,643.00
BR-3672COLS-M	MAPLE, LAMINATE	36" W x 72" L x 40" H	\$ 2,729.00
BR-3690COLS-M	MAPLE, LAMINATE	36" W x 90" L x 40" H	\$ 2,859.00
BR-4236COLS-M	MAPLE, LAMINATE	42" W x 36" L x 40" H	\$ 2,598.00
BR-4242COLS-M	MAPLE, LAMINATE	42" W x 42" L x 40" H	\$ 2,647.00
BR-4248COLS-M	MAPLE, LAMINATE	42" W x 48" L x 40" H	\$ 2,692.00
BR-4260COLS-M	MAPLE, LAMINATE	42" W x 60" L x 40" H	\$ 2,790.00
BR-4272COLS-M	MAPLE, LAMINATE	42" W x 72" L x 40" H	\$ 2,884.00
BR-4290COLS-M	MAPLE, LAMINATE	42" W x 90" L x 40" H	\$ 3,027.00
BR-4836COLS-M	MAPLE, LAMINATE	48" W x 36" L x 40" H	\$ 2,724.00
BR-4842COLS-M	MAPLE, LAMINATE	48" W x 42" L x 40" H	\$ 2,778.00
BR-4848COLS-M	MAPLE, LAMINATE	48" W x 48" L x 40" H	\$ 2,831.00
BR-4860COLS-M	MAPLE, LAMINATE	48" W x 60" L x 40" H	\$ 3,461.00
BR-4872COLS-M	MAPLE, LAMINATE	48" W x 72" L x 40" H	\$ 3,592.00
BR-4890COLS-M	MAPLE, LAMINATE	48" W x 90" L x 40" H	\$ 3,792.00
BRB-5436-M	MAPLE, LAMINATE	54" W x 36" L x 30" H	\$ 4,491.00
BRB-5442-M	MAPLE, LAMINATE	54" W x 42" L x 30" H	\$ 4,528.00
BRB-5448-M	MAPLE, LAMINATE	54" W x 48" L x 30" H	\$ 4,639.00
BRB-5460-M	MAPLE, LAMINATE	54" W x 60" L x 30" H	\$ 4,863.00
BRB-5472-M	MAPLE, LAMINATE	54" W x 72" L x 30" H	\$ 5,088.00
BRB-5490-M	MAPLE, LAMINATE	54" W x 90" L x 30" H	\$ 5,424.00
BRB-6636-M	MAPLE, LAMINATE	66" W x 36" L x 30" H	\$ 4,622.00
BRB-6642-M	MAPLE, LAMINATE	66" W x 42" L x 30" H	\$ 4,745.00
BRB-6648-M	MAPLE, LAMINATE	66" W x 48" L x 30" H	\$ 4,868.00
BRB-6660-M	MAPLE, LAMINATE	66" W x 60" L x 30" H	\$ 5,109.00

TOTAL•LIBRARY

I N T E R I O R S

Model #	Description	Dimensions	Price
BRB-6672-M	MAPLE, LAMINATE	66" W x 72" L x 30" H	\$ 5,350.00
BRB-6690-M	MAPLE, LAMINATE	66" W x 90" L x 30" H	\$ 5,714.00
BRB-5436-C	CHERRY, LAMINATE	54" W x 36" L x 30" H	\$ 6,331.00
BRB-5442-C	CHERRY, LAMINATE	54" W x 42" L x 30" H	\$ 6,509.00
BRB-5448-C	CHERRY, LAMINATE	54" W x 48" L x 30" H	\$ 6,680.00
BRB-5460-C	CHERRY, LAMINATE	54" W x 60" L x 30" H	\$ 7,035.00
BRB-5472-C	CHERRY, LAMINATE	54" W x 72" L x 30" H	\$ 7,385.00
BRB-5490-C	CHERRY, LAMINATE	54" W x 90" L x 30" H	\$ 7,911.00
BRB-6636-C	CHERRY, LAMINATE	66" W x 36" L x 30" H	\$ 6,629.00
BRB-6642-C	CHERRY, LAMINATE	66" W x 42" L x 30" H	\$ 6,818.00
BRB-6648-C	CHERRY, LAMINATE	66" W x 48" L x 30" H	\$ 7,007.00
BRB-6660-C	CHERRY, LAMINATE	66" W x 60" L x 30" H	\$ 7,385.00
BRB-6672-C	CHERRY, LAMINATE	66" W x 72" L x 30" H	\$ 7,762.00
BRB-6690-C	CHERRY, LAMINATE	66" W x 90" L x 30" H	\$ 8,323.00
BRB-5436BL-M	MAPLE, LAMINATE	54" W x 36" L x 30" H x 40" H	\$ 6,177.00
BRB-5442BL-M	MAPLE, LAMINATE	54" W x 42" L x 30" H x 40" H	\$ 6,337.00
BRB-5448BL-M	MAPLE, LAMINATE	54" W x 48" L x 30" H x 40" H	\$ 6,497.00
BRB-5460BL-M	MAPLE, LAMINATE	54" W x 60" L x 30" H x 40" H	\$ 6,812.00
BRB-5472BL-M	MAPLE, LAMINATE	54" W x 72" L x 30" H x 40" H	\$ 7,127.00
BRB-5490BL-M	MAPLE, LAMINATE	54" W x 90" L x 30" H x 40" H	\$ 7,602.00
BRB-5436BL-C	CHERRY, LAMINATE	54" W x 36" L x 30" H x 40" H	\$ 6,331.00
BRB-5442BL-C	CHERRY, LAMINATE	54" W x 42" L x 30" H x 40" H	\$ 6,509.00
BRB-5448BL-C	CHERRY, LAMINATE	54" W x 48" L x 30" H x 40" H	\$ 6,686.00
BRB-5460BL-C	CHERRY, LAMINATE	54" W x 60" L x 30" H x 40" H	\$ 7,041.00
BRB-5472BL-C	CHERRY, LAMINATE	54" W x 72" L x 30" H x 40" H	\$ 7,396.00
BRB-5490BL-C	CHERRY, LAMINATE	54" W x 90" L x 30" H x 40" H	\$ 7,923.00
BRB-6636BL-M	MAPLE, LAMINATE	66" W x 36" L x 30" H x 40" H	\$ 6,503.00
BRB-6642BL-M	MAPLE, LAMINATE	66" W x 42" L x 30" H x 40" H	\$ 6,675.00
BRB-6648BL-M	MAPLE, LAMINATE	66" W x 48" L x 30" H x 40" H	\$ 6,846.00
BRB-6660BL-M	MAPLE, LAMINATE	66" W x 60" L x 30" H x 40" H	\$ 7,184.00
BRB-6672BL-M	MAPLE, LAMINATE	66" W x 72" L x 30" H x 40" H	\$ 7,528.00
BRB-6690BL-M	MAPLE, LAMINATE	66" W x 90" L x 30" H x 40" H	\$ 8,037.00
BRB-6636BL-C	CHERRY, LAMINATE	66" W x 36" L x 30" H x 40" H	\$ 6,669.00
BRB-6642BL-C	CHERRY, LAMINATE	66" W x 42" L x 30" H x 40" H	\$ 6,858.00
BRB-6648BL-C	CHERRY, LAMINATE	66" W x 48" L x 30" H x 40" H	\$ 7,047.00
BRB-6660BL-C	CHERRY, LAMINATE	66" W x 60" L x 30" H x 40" H	\$ 7,425.00
BRB-6672BL-C	CHERRY, LAMINATE	66" W x 72" L x 30" H x 40" H	\$ 7,802.00
BRB-6690BL-C	CHERRY, LAMINATE	66" W x 90" L x 30" H x 40" H	\$ 8,375.00
BRB-5436-MM	MAPLE, VENEER	54" W x 36" L x 30" H	\$ 6,308.00
BRB-5442-MM	MAPLE, VENEER	54" W x 42" L x 30" H	\$ 6,497.00
BRB-5448-MM	MAPLE, VENEER	54" W x 48" L x 30" H	\$ 6,686.00
BRB-5460-MM	MAPLE, VENEER	54" W x 60" L x 30" H	\$ 7,058.00
BRB-5472-MM	MAPLE, VENEER	54" W x 72" L x 30" H	\$ 7,436.00
BRB-5490-MM	MAPLE, VENEER	54" W x 90" L x 30" H	\$ 8,003.00
BRB-5436-CC	CHERRY, VENEER	54" W x 36" L x 30" H	\$ 6,474.00
BRB-5442-CC	CHERRY, VENEER	54" W x 42" L x 30" H	\$ 6,686.00
BRB-5448-CC	CHERRY, VENEER	54" W x 48" L x 30" H	\$ 6,898.00
BRB-5460-CC	CHERRY, VENEER	54" W x 60" L x 30" H	\$ 7,316.00
BRB-5472-CC	CHERRY, VENEER	54" W x 72" L x 30" H	\$ 7,734.00
BRB-5490-CC	CHERRY, VENEER	54" W x 90" L x 30" H	\$ 8,363.00
BRB-6636-MM	MAPLE, VENEER	66" W x 36" L x 30" H	\$ 6,646.00
BRB-6642-MM	MAPLE, VENEER	66" W x 42" L x 30" H	\$ 6,858.00
BRB-6648-MM	MAPLE, VENEER	66" W x 48" L x 30" H	\$ 7,064.00
BRB-6660-MM	MAPLE, VENEER	66" W x 60" L x 30" H	\$ 7,482.00
BRB-6672-MM	MAPLE, VENEER	66" W x 72" L x 30" H	\$ 7,900.00
BRB-6690-MM	MAPLE, VENEER	66" W x 90" L x 30" H	\$ 8,524.00

TOTAL•LIBRARY

I N T E R I O R S

Model #	Description	Dimensions	Price
BRB-6636-CC	CHERRY, VENEER	66" W x 36" L x 30" H	\$ 6,829.00
BRB-6642-CC	CHERRY, VENEER	66" W x 42" L x 30" H	\$ 7,058.00
BRB-6648-CC	CHERRY, VENEER	66" W x 48" L x 30" H	\$ 7,287.00
BRB-6660-CC	CHERRY, VENEER	66" W x 60" L x 30" H	\$ 7,751.00
BRB-6672-CC	CHERRY, VENEER	66" W x 72" L x 30" H	\$ 8,209.00
BRB-6690-CC	CHERRY, VENEER	66" W x 90" L x 30" H	\$ 8,901.00
BRB-5436BL-MM	MAPLE, VENEER	54" W x 36" L x 30" H x 40" H	\$ 6,371.00
BRB-5442BL-MM	MAPLE, VENEER	54" W x 42" L x 30" H x 40" H	\$ 6,560.00
BRB-5448BL-MM	MAPLE, VENEER	54" W x 48" L x 30" H x 40" H	\$ 6,749.00
BRB-5460BL-MM	MAPLE, VENEER	54" W x 60" L x 30" H x 40" H	\$ 7,127.00
BRB-5472BL-MM	MAPLE, VENEER	54" W x 72" L x 30" H x 40" H	\$ 7,510.00
BRB-5490BL-MM	MAPLE, VENEER	54" W x 90" L x 30" H x 40" H	\$ 8,077.00
BRB-5436BL-CC	CHERRY, VENEER	54" W x 36" L x 30" H x 40" H	\$ 6,543.00
BRB-5442BL-CC	CHERRY, VENEER	54" W x 42" L x 30" H x 40" H	\$ 6,749.00
BRB-5448BL-CC	CHERRY, VENEER	54" W x 48" L x 30" H x 40" H	\$ 6,961.00
BRB-5460BL-CC	CHERRY, VENEER	54" W x 60" L x 30" H x 40" H	\$ 7,385.00
BRB-5472BL-CC	CHERRY, VENEER	54" W x 72" L x 30" H x 40" H	\$ 7,808.00
BRB-5490BL-CC	CHERRY, VENEER	54" W x 90" L x 30" H x 40" H	\$ 8,444.00
BRB-6636BL-MM	MAPLE, VENEER	66" W x 36" L x 30" H x 40" H	\$ 6,743.00
BRB-6642BL-MM	MAPLE, VENEER	66" W x 42" L x 30" H x 40" H	\$ 6,950.00
BRB-6648BL-MM	MAPLE, VENEER	66" W x 48" L x 30" H x 40" H	\$ 7,161.00
BRB-6660BL-MM	MAPLE, VENEER	66" W x 60" L x 30" H x 40" H	\$ 7,585.00
BRB-6672BL-MM	MAPLE, VENEER	66" W x 72" L x 30" H x 40" H	\$ 8,003.00
BRB-6690-BLMM	MAPLE, VENEER	66" W x 90" L x 30" H x 40" H	\$ 8,632.00
BRB-6636BL-CC	CHERRY, VENEER	66" W x 36" L x 30" H x 40" H	\$ 6,927.00
BRB-6642BL-CC	CHERRY, VENEER	66" W x 42" L x 30" H x 40" H	\$ 7,161.00
BRB-6648BL-CC	CHERRY, VENEER	66" W x 48" L x 30" H x 40" H	\$ 7,390.00
BRB-6660BL-CC	CHERRY, VENEER	66" W x 60" L x 30" H x 40" H	\$ 7,854.00
BRB-6672BL-CC	CHERRY, VENEER	66" W x 72" L x 30" H x 40" H	\$ 8,318.00
BRB-6690BL-CC	CHERRY, VENEER	66" W x 90" L x 30" H x 40" H	\$ 9,016.00
BR-2436COLS-CC	CHERRY, VENEER, SINGLE FACE	24" W x 36" L x 40" H	\$ 3,154.00
BR-2442COLS-CC	CHERRY, VENEER, SINGLE FACE	24" W x 42" L x 40" H	\$ 3,217.00
BR-2448COLS-CC	CHERRY, VENEER, SINGLE FACE	24" W x 48" L x 40" H	\$ 3,286.00
BR-2460COLS-CC	CHERRY, VENEER, SINGLE FACE	24" W x 60" L x 40" H	\$ 3,418.00
BR-2472COLS-CC	CHERRY, VENEER, SINGLE FACE	24" W x 72" L x 40" H	\$ 3,544.00
BR-2490COLS-CC	CHERRY, VENEER, SINGLE FACE	24" W x 90" L x 40" H	\$ 3,744.00
BR-3036COLS-CC	CHERRY, VENEER	30" W x 36" L x 40" H	\$ 3,366.00
BR-3042COLS-CC	CHERRY, VENEER	30" W x 42" L x 40" H	\$ 3,441.00
BR-3048COLS-CC	CHERRY, VENEER	30" W x 48" L x 40" H	\$ 3,515.00
BR-3060COLS-CC	CHERRY, VENEER	30" W x 60" L x 40" H	\$ 3,670.00
BR-3072COLS-CC	CHERRY, VENEER	30" W x 72" L x 40" H	\$ 3,818.00
BR-3090COLS-CC	CHERRY, VENEER	30" W x 90" L x 40" H	\$ 4,047.00
BR-3636COLS-CC	CHERRY, VENEER	36" W x 36" L x 40" H	\$ 3,572.00
BR-3642COLS-CC	CHERRY, VENEER	36" W x 42" L x 40" H	\$ 3,658.00
BR-3648COLS-CC	CHERRY, VENEER	36" W x 48" L x 40" H	\$ 3,750.00
BR-3660COLS-CC	CHERRY, VENEER	36" W x 60" L x 40" H	\$ 3,921.00
BR-3672COLS-CC	CHERRY, VENEER	36" W x 72" L x 40" H	\$ 4,093.00
BR-3690COLS-CC	CHERRY, VENEER	36" W x 90" L x 40" H	\$ 4,351.00
BR-4236COLS-CC	CHERRY, VENEER	42" W x 36" L x 40" H	\$ 3,784.00
BR-4242COLS-CC	CHERRY, VENEER	42" W x 42" L x 40" H	\$ 3,881.00
BR-4248COLS-CC	CHERRY, VENEER	42" W x 48" L x 40" H	\$ 3,979.00
BR-4260COLS-CC	CHERRY, VENEER	42" W x 60" L x 40" H	\$ 4,173.00
BR-4272COLS-CC	CHERRY, VENEER	42" W x 72" L x 40" H	\$ 4,368.00
BR-4290COLS-CC	CHERRY, VENEER	42" W x 90" L x 40" H	\$ 4,660.00
BR-4836COLS-CC	CHERRY, VENEER	48" W x 36" L x 40" H	\$ 3,996.00
BR-4842COLS-CC	CHERRY, VENEER	48" W x 42" L x 40" H	\$ 4,105.00

TOTAL•LIBRARY

INTERIORS

Model #	Description	Dimensions	Price
BR-4848COLS-CC	CHERRY, VENEER	48" W x 48" L x 40" H	\$ 4,208.00
BR-4860COLS-CC	CHERRY, VENEER	48" W x 60" L x 40" H	\$ 5,164.00
BR-4872COLS-CC	CHERRY, VENEER	48" W x 72" L x 40" H	\$ 5,415.00
BR-4890COLS-CC	CHERRY, VENEER	48" W x 90" L x 40" H	\$ 5,799.00
BR-2436-MM	MAPLE, VENEER, SINGLE FACE	24" W x 36" L x 30" H	\$ 2,172.00
BR-2442-MM	MAPLE, VENEER, SINGLE FACE	24" W x 42" L x 30" H	\$ 2,213.00
BR-2448-MM	MAPLE, VENEER, SINGLE FACE	24" W x 48" L x 30" H	\$ 2,254.00
BR-2460-MM	MAPLE, VENEER, SINGLE FACE	24" W x 60" L x 30" H	\$ 2,336.00
BR-2472-MM	MAPLE, VENEER, SINGLE FACE	24" W x 72" L x 30" H	\$ 2,418.00
BR-2490-MM	MAPLE, VENEER, SINGLE FACE	24" W x 90" L x 30" H	\$ 2,544.00
BR-3036-MM	MAPLE, VENEER	30" W x 36" L x 30" H	\$ 2,291.00
BR-3042-MM	MAPLE, VENEER	30" W x 42" L x 30" H	\$ 2,340.00
BR-3048-MM	MAPLE, VENEER	30" W x 48" L x 30" H	\$ 2,389.00
BR-3060-MM	MAPLE, VENEER	30" W x 60" L x 30" H	\$ 2,487.00
BR-3072-MM	MAPLE, VENEER	30" W x 72" L x 30" H	\$ 2,585.00
BR-3090-MM	MAPLE, VENEER	30" W x 90" L x 30" H	\$ 2,729.00
BR-3636-MM	MAPLE, VENEER	36" W x 36" L x 30" H	\$ 2,414.00
BR-3642-MM	MAPLE, VENEER	36" W x 42" L x 30" H	\$ 2,467.00
BR-3648-MM	MAPLE, VENEER	36" W x 48" L x 30" H	\$ 2,524.00
BR-3660-MM	MAPLE, VENEER	36" W x 60" L x 30" H	\$ 2,639.00
BR-3672-MM	MAPLE, VENEER	36" W x 72" L x 30" H	\$ 2,749.00
BR-3690-MM	MAPLE, VENEER	36" W x 90" L x 30" H	\$ 2,917.00
BR-4236-MM	MAPLE, VENEER	42" W x 36" L x 30" H	\$ 2,532.00
BR-4242-MM	MAPLE, VENEER	42" W x 42" L x 30" H	\$ 2,598.00
BR-4248-MM	MAPLE, VENEER	42" W x 48" L x 30" H	\$ 2,659.00
BR-4260-MM	MAPLE, VENEER	42" W x 60" L x 30" H	\$ 2,786.00
BR-4272-MM	MAPLE, VENEER	42" W x 72" L x 30" H	\$ 2,913.00
BR-4290-MM	MAPLE, VENEER	42" W x 90" L x 30" H	\$ 3,105.00
BR-4836-MM	MAPLE, VENEER	48" W x 36" L x 30" H	\$ 2,655.00
BR-4842-MM	MAPLE, VENEER	48" W x 42" L x 30" H	\$ 2,724.00
BR-4848-MM	MAPLE, VENEER	48" W x 48" L x 30" H	\$ 2,794.00
BR-4860-MM	MAPLE, VENEER	48" W x 60" L x 30" H	\$ 3,493.00
BR-4872-MM	MAPLE, VENEER	48" W x 72" L x 30" H	\$ 3,657.00
BR-4890-MM	MAPLE, VENEER	48" W x 90" L x 30" H	\$ 3,898.00
BR-6036-MM	MAPLE, VENEER	60" W x 36" L x 30" H	\$ 2,896.00
BR-6042-MM	MAPLE, VENEER	60" W x 42" L x 30" H	\$ 2,982.00
BR-6048-MM	MAPLE, VENEER	60" W x 48" L x 30" H	\$ 3,608.00
BR-6060-MM	MAPLE, VENEER	60" W x 60" L x 30" H	\$ 3,796.00
BR-6072-MM	MAPLE, VENEER	60" W x 72" L x 30" H	\$ 3,984.00
BR-6090-MM	MAPLE, VENEER	60" W x 90" L x 30" H	\$ 4,270.00
BR-2436-CC	CHERRY, VENEER, SINGLE FACE	24" W x 36" L x 30" H	\$ 3,069.00
BR-2442-CC	CHERRY, VENEER, SINGLE FACE	24" W x 42" L x 30" H	\$ 3,126.00
BR-2448-CC	CHERRY, VENEER, SINGLE FACE	24" W x 48" L x 30" H	\$ 3,183.00
BR-2460-CC	CHERRY, VENEER, SINGLE FACE	24" W x 60" L x 30" H	\$ 3,303.00
BR-2472-CC	CHERRY, VENEER, SINGLE FACE	24" W x 72" L x 30" H	\$ 3,423.00
BR-2490-CC	CHERRY, VENEER, SINGLE FACE	24" W x 90" L x 30" H	\$ 3,607.00
BR-3036-CC	CHERRY, VENEER	30" W x 36" L x 30" H	\$ 3,240.00
BR-3042-CC	CHERRY, VENEER	30" W x 42" L x 30" H	\$ 3,309.00
BR-3048-CC	CHERRY, VENEER	30" W x 48" L x 30" H	\$ 3,383.00
BR-3060-CC	CHERRY, VENEER	30" W x 60" L x 30" H	\$ 3,521.00
BR-3072-CC	CHERRY, VENEER	30" W x 72" L x 30" H	\$ 3,664.00
BR-3090-CC	CHERRY, VENEER	30" W x 90" L x 30" H	\$ 3,876.00
BR-3636-CC	CHERRY, VENEER	36" W x 36" L x 30" H	\$ 3,418.00
BR-3642-CC	CHERRY, VENEER	36" W x 42" L x 30" H	\$ 3,498.00
BR-3648-CC	CHERRY, VENEER	36" W x 48" L x 30" H	\$ 3,578.00
BR-3660-CC	CHERRY, VENEER	36" W x 60" L x 30" H	\$ 3,738.00

TOTAL•LIBRARY

I N T E R I O R S

Model #	Description	Dimensions	Price
BR-3672-CC	CHERRY, VENEER	36" W x 72" L x 30" H	\$ 3,904.00
BR-3690-CC	CHERRY, VENEER	36" W x 90" L x 30" H	\$ 4,145.00
BR-4236-CC	CHERRY, VENEER	42" W x 36" L x 30" H	\$ 3,589.00
BR-4242-CC	CHERRY, VENEER	42" W x 42" L x 30" H	\$ 3,681.00
BR-4248-CC	CHERRY, VENEER	42" W x 48" L x 30" H	\$ 3,773.00
BR-4260-CC	CHERRY, VENEER	42" W x 60" L x 30" H	\$ 3,956.00
BR-4272-CC	CHERRY, VENEER	42" W x 72" L x 30" H	\$ 4,139.00
BR-4290-CC	CHERRY, VENEER	42" W x 90" L x 30" H	\$ 4,414.00
BR-4836-CC	CHERRY, VENEER	48" W x 36" L x 30" H	\$ 3,767.00
BR-4842-CC	CHERRY, VENEER	48" W x 42" L x 30" H	\$ 3,870.00
BR-4848-CC	CHERRY, VENEER	48" W x 48" L x 30" H	\$ 3,973.00
BR-4860-CC	CHERRY, VENEER	48" W x 60" L x 30" H	\$ 4,958.00
BR-4872-CC	CHERRY, VENEER	48" W x 72" L x 30" H	\$ 5,187.00
BR-4890-CC	CHERRY, VENEER	48" W x 90" L x 30" H	\$ 5,536.00
BR-6036-CC	CHERRY, VENEER	60" W x 36" L x 30" H	\$ 4,116.00
BR-6042-CC	CHERRY, VENEER	60" W x 42" L x 30" H	\$ 4,242.00
BR-6048-CC	CHERRY, VENEER	60" W x 48" L x 30" H	\$ 5,118.00
BR-6060-CC	CHERRY, VENEER	60" W x 60" L x 30" H	\$ 5,393.00
BR-6072-CC	CHERRY, VENEER	60" W x 72" L x 30" H	\$ 5,667.00
BR-6090-CC	CHERRY, VENEER	60" W x 90" L x 30" H	\$ 6,074.00
BR-2436COLS-MM	MAPLE, VENEER, SINGLE FACE	24" W x 36" L x 40" H	\$ 2,230.00
BR-2442COLS-MM	MAPLE, VENEER, SINGLE FACE	24" W x 42" L x 40" H	\$ 2,275.00
BR-2448COLS-MM	MAPLE, VENEER, SINGLE FACE	24" W x 48" L x 40" H	\$ 2,320.00
BR-2460COLS-MM	MAPLE, VENEER, SINGLE FACE	24" W x 60" L x 40" H	\$ 2,410.00
BR-2472COLS-MM	MAPLE, VENEER, SINGLE FACE	24" W x 72" L x 40" H	\$ 2,504.00
BR-2490COLS-MM	MAPLE, VENEER, SINGLE FACE	24" W x 90" L x 40" H	\$ 2,639.00
BR-3036COLS-MM	MAPLE, VENEER	30" W x 36" L x 40" H	\$ 2,373.00
BR-3042COLS-MM	MAPLE, VENEER	30" W x 42" L x 40" H	\$ 2,426.00
BR-3048COLS-MM	MAPLE, VENEER	30" W x 48" L x 40" H	\$ 2,479.00
BR-3060COLS-MM	MAPLE, VENEER	30" W x 60" L x 40" H	\$ 2,585.00
BR-3072COLS-MM	MAPLE, VENEER	30" W x 72" L x 40" H	\$ 2,692.00
BR-3090COLS-MM	MAPLE, VENEER	30" W x 90" L x 40" H	\$ 2,851.00
BR-3636COLS-MM	MAPLE, VENEER	36" W x 36" L x 40" H	\$ 2,520.00
BR-3642COLS-MM	MAPLE, VENEER	36" W x 42" L x 40" H	\$ 2,581.00
BR-3648COLS-MM	MAPLE, VENEER	36" W x 48" L x 40" H	\$ 2,639.00
BR-3660COLS-MM	MAPLE, VENEER	36" W x 60" L x 40" H	\$ 2,761.00
BR-3672COLS-MM	MAPLE, VENEER	36" W x 72" L x 40" H	\$ 2,880.00
BR-3690COLS-MM	MAPLE, VENEER	36" W x 90" L x 40" H	\$ 3,060.00
BR-4236COLS-MM	MAPLE, VENEER	42" W x 36" L x 40" H	\$ 2,663.00
BR-4242COLS-MM	MAPLE, VENEER	42" W x 42" L x 40" H	\$ 2,733.00
BR-4248COLS-MM	MAPLE, VENEER	42" W x 48" L x 40" H	\$ 2,798.00
BR-4260COLS-MM	MAPLE, VENEER	42" W x 60" L x 40" H	\$ 2,933.00
BR-4272COLS-MM	MAPLE, VENEER	42" W x 72" L x 40" H	\$ 3,068.00
BR-4290COLS-MM	MAPLE, VENEER	42" W x 90" L x 40" H	\$ 3,272.00
BR-4836COLS-MM	MAPLE, VENEER	48" W x 36" L x 40" H	\$ 2,810.00
BR-4842COLS-MM	MAPLE, VENEER	48" W x 42" L x 40" H	\$ 2,884.00
BR-4848COLS-MM	MAPLE, VENEER	48" W x 48" L x 40" H	\$ 2,958.00
BR-4860COLS-MM	MAPLE, VENEER	48" W x 60" L x 40" H	\$ 3,636.00
BR-4872COLS-MM	MAPLE, VENEER	48" W x 72" L x 40" H	\$ 3,812.00
BR-4890COLS-MM	MAPLE, VENEER	48" W x 90" L x 40" H	\$ 4,078.00
BR-2436COLS-C	CHERRY, LAMINATE, SINGLE FACE	24" W x 36" L x 40" H	\$ 3,120.00
BR-2442COLS-C	CHERRY, LAMINATE, SINGLE FACE	24" W x 42" L x 40" H	\$ 3,172.00
BR-2448COLS-C	CHERRY, LAMINATE, SINGLE FACE	24" W x 48" L x 40" H	\$ 3,217.00
BR-2460COLS-C	CHERRY, LAMINATE, SINGLE FACE	24" W x 60" L x 40" H	\$ 3,315.00
BR-2472COLS-C	CHERRY, LAMINATE, SINGLE FACE	24" W x 72" L x 40" H	\$ 3,412.00
BR-2490COLS-C	CHERRY, LAMINATE, SINGLE FACE	24" W x 90" L x 40" H	\$ 3,555.00

TOTAL•LIBRARY

I N T E R I O R S

Model #	Description	Dimensions	Price
BR-3036COLS-C	CHERRY, LAMINATE	30" W x 36" L x 40" H	\$ 3,309.00
BR-3042COLS-C	CHERRY, LAMINATE	30" W x 42" L x 40" H	\$ 3,361.00
BR-3048COLS-C	CHERRY, LAMINATE	30" W x 48" L x 40" H	\$ 3,418.00
BR-3060COLS-C	CHERRY, LAMINATE	30" W x 60" L x 40" H	\$ 3,527.00
BR-3072COLS-C	CHERRY, LAMINATE	30" W x 72" L x 40" H	\$ 3,635.00
BR-3090COLS-C	CHERRY, LAMINATE	30" W x 90" L x 40" H	\$ 3,801.00
BR-3636COLS-C	CHERRY, LAMINATE	36" W x 36" L x 40" H	\$ 3,492.00
BR-3642COLS-C	CHERRY, LAMINATE	36" W x 42" L x 40" H	\$ 3,555.00
BR-3648COLS-C	CHERRY, LAMINATE	36" W x 48" L x 40" H	\$ 3,612.00
BR-3660COLS-C	CHERRY, LAMINATE	36" W x 60" L x 40" H	\$ 3,733.00
BR-3672COLS-C	CHERRY, LAMINATE	36" W x 72" L x 40" H	\$ 3,859.00
BR-3690COLS-C	CHERRY, LAMINATE	36" W x 90" L x 40" H	\$ 4,042.00
BR-4236COLS-C	CHERRY, LAMINATE	42" W x 36" L x 40" H	\$ 3,675.00
BR-4242COLS-C	CHERRY, LAMINATE	42" W x 42" L x 40" H	\$ 3,744.00
BR-4248COLS-C	CHERRY, LAMINATE	42" W x 48" L x 40" H	\$ 3,813.00
BR-4260COLS-C	CHERRY, LAMINATE	42" W x 60" L x 40" H	\$ 3,944.00
BR-4272COLS-C	CHERRY, LAMINATE	42" W x 72" L x 40" H	\$ 4,082.00
BR-4290COLS-C	CHERRY, LAMINATE	42" W x 90" L x 40" H	\$ 4,282.00
BR-4836COLS-C	CHERRY, LAMINATE	48" W x 36" L x 40" H	\$ 3,859.00
BR-4842COLS-C	CHERRY, LAMINATE	48" W x 42" L x 40" H	\$ 3,933.00
BR-4848COLS-C	CHERRY, LAMINATE	48" W x 48" L x 40" H	\$ 4,007.00
BR-4860COLS-C	CHERRY, LAMINATE	48" W x 60" L x 40" H	\$ 4,895.00
BR-4872COLS-C	CHERRY, LAMINATE	48" W x 72" L x 40" H	\$ 5,078.00
BR-4890COLS-C	CHERRY, LAMINATE	48" W x 90" L x 40" H	\$ 5,358.00
BR-4836DSC-M	MAPLE, LAMINATE	50" D x 39.5" W x 48" H	\$ 5,398.00
BR-4842DSC-M	MAPLE, LAMINATE	50" D x 45.5" W x 48" H	\$ 5,564.00
BR-4848DSC-M	MAPLE, LAMINATE	50" D x 51.5" W x 48" H	\$ 5,730.00
BR-6036DSC-M	MAPLE, LAMINATE	62" D x 39.5" W x 48" H	\$ 5,810.00
BR-6042DSC-M	MAPLE, LAMINATE	62" D x 45.5" W x 48" H	\$ 5,988.00
BR-6048DSC-M	MAPLE, LAMINATE	62" D x 51.5" W x 48" H	\$ 6,165.00
BR-4836DSC-C	CHERRY, LAMINATE	50" D x 39.5" W x 48" H	\$ 5,473.00
BR-4842DSC-C	CHERRY, LAMINATE	50" D x 45.5" W x 48" H	\$ 5,644.00
BR-4848DSC-C	CHERRY, LAMINATE	50" D x 51.5" W x 48" H	\$ 5,816.00
BR-6036DSC-C	CHERRY, LAMINATE	62" D x 39.5" W x 48" H	\$ 5,896.00
BR-6042DSC-C	CHERRY, LAMINATE	62" D x 45.5" W x 48" H	\$ 6,079.00
BR-6048DSC-C	CHERRY, LAMINATE	62" D x 51.5" W x 48" H	\$ 6,263.00
BR-4836DSC-MM	MAPLE, VENEER	50" D x 39.5" W x 48" H	\$ 5,696.00
BR-4842DSC-MM	MAPLE, VENEER	50" D x 45.5" W x 48" H	\$ 5,896.00
BR-4848DSC-MM	MAPLE, VENEER	50" D x 51.5" W x 48" H	\$ 6,091.00
BR-6036DSC-MM	MAPLE, VENEER	62" D x 39.5" W x 48" H	\$ 6,165.00
BR-6042DSC-MM	MAPLE, VENEER	62" D x 45.5" W x 48" H	\$ 6,377.00
BR-6048DSC-MM	MAPLE, VENEER	62" D x 51.5" W x 48" H	\$ 6,595.00
BR-4836DSC-CC	CHERRY, VENEER	50" D x 39.5" W x 48" H	\$ 5,793.00
BR-4842DSC-CC	CHERRY, VENEER	50" D x 45.5" W x 48" H	\$ 5,994.00
BR-4848DSC-CC	CHERRY, VENEER	50" D x 51.5" W x 48" H	\$ 6,200.00
BR-6036DSC-CC	CHERRY, VENEER	62" D x 39.5" W x 48" H	\$ 6,274.00
BR-6042DSC-CC	CHERRY, VENEER	62" D x 45.5" W x 48" H	\$ 6,497.00
BR-6048DSC-CC	CHERRY, VENEER	62" D x 51.5" W x 48" H	\$ 6,721.00
BR-4836DSC-M-A	MAPLE, LAMINATE	50" D x 37.75" W x 48" H	\$ 4,294.00
BR-4842DSC-M-A	MAPLE, LAMINATE	50" D x 43.75" W x 48" H	\$ 4,460.00
BR-4848DSC-M-A	MAPLE, LAMINATE	50" D x 49.75" W x 48" H	\$ 4,631.00
BR-6036DSC-M-A	MAPLE, LAMINATE	62" D x 37.75" W x 48" H	\$ 4,540.00
BR-6042DSC-M-A	MAPLE, LAMINATE	62" D x 43.75" W x 48" H	\$ 4,717.00
BR-6048DSC-M-A	MAPLE, LAMINATE	62" D x 49.75" W x 48" H	\$ 4,895.00
BR-4836DSC-C-A	CHERRY, LAMINATE	50" D x 37.75" W x 48" H	\$ 4,345.00
BR-4842DSC-C-A	CHERRY, LAMINATE	50" D x 43.75" W x 48" H	\$ 4,517.00

TOTAL•LIBRARY

I N T E R I O R S

Model #	Description	Dimensions	Price
BR-4848DSC-C-A	CHERRY, LAMINATE	50" D x 49.75" W x 48" H	\$ 4,689.00
BR-6036DSC-C-A	CHERRY, LAMINATE	62" D x 37.75" W x 48" H	\$ 4,597.00
BR-6042DSC-C-A	CHERRY, LAMINATE	62" D x 43.75" W x 48" H	\$ 4,780.00
BR-6048DSC-C-A	CHERRY, LAMINATE	62" D x 49.75" W x 48" H	\$ 4,963.00
BR-4836DSC-MM-A	MAPLE, VENEER	50" D x 37.75" W x 48" H	\$ 4,545.00
BR-4842DSC-MM-A	MAPLE, VENEER	50" D x 43.75" W x 48" H	\$ 4,740.00
BR-4848DSC-MM-A	MAPLE, VENEER	50" D x 49.75" W x 48" H	\$ 4,940.00
BR-6036DSC-MM-A	MAPLE, VENEER	62" D x 37.75" W x 48" H	\$ 4,837.00
BR-6042DSC-MM-A	MAPLE, VENEER	62" D x 43.75" W x 48" H	\$ 5,055.00
BR-6048DSC-MM-A	MAPLE, VENEER	62" D x 49.75" W x 48" H	\$ 5,272.00
BR-4836DSC-CC-A	CHERRY, VENEER	50" D x 37.75" W x 48" H	\$ 4,614.00
BR-4842DSC-CC-A	CHERRY, VENEER	50" D x 43.75" W x 48" H	\$ 4,820.00
BR-4848DSC-CC-A	CHERRY, VENEER	50" D x 49.75" W x 48" H	\$ 5,021.00
BR-6036DSC-CC-A	CHERRY, VENEER	62" D x 37.75" W x 48" H	\$ 4,917.00
BR-6042DSC-CC-A	CHERRY, VENEER	62" D x 43.75" W x 48" H	\$ 5,141.00
BR-6048DSC-CC-A	CHERRY, VENEER	62" D x 49.75" W x 48" H	\$ 5,370.00
BR-36SVDF-M	MAPLE		\$ 230.00
BR-36SVDF-C	CHERRY		\$ 230.00
BR-42SVDF-M	MAPLE		\$ 230.00
BR-42SVDF-C	CHERRY		\$ 230.00
BR-48SVDF-M	MAPLE		\$ 230.00
BR-48SVDF-C	CHERRY		\$ 230.00
BR-2436SC-M	MAPLE, LAMINATE	26" D x 39.5" W x 48" H	\$ 3,801.00
BR-2442SC-M	MAPLE, LAMINATE	26" D x 45.5" W x 48" H	\$ 3,841.00
BR-2448SC-M	MAPLE, LAMINATE	26" D x 51.5" W x 48" H	\$ 3,881.00
BR-3036SC-M	MAPLE, LAMINATE	32" D x 39.5" W x 48" H	\$ 4,082.00
BR-3042SC-M	MAPLE, LAMINATE	32" D x 45.5" W x 48" H	\$ 4,128.00
BR-3048SC-M	MAPLE, LAMINATE	32" D x 51.5" W x 48" H	\$ 4,173.00
BR-2436SC-C	CHERRY, LAMINATE	26" D x 39.5" W x 48" H	\$ 3,847.00
BR-2442SC-C	CHERRY, LAMINATE	26" D x 45.5" W x 48" H	\$ 3,887.00
BR-2448SC-C	CHERRY, LAMINATE	26" D x 51.5" W x 48" H	\$ 3,927.00
BR-3036SC-C	CHERRY, LAMINATE	32" D x 39.5" W x 48" H	\$ 4,133.00
BR-3042SC-C	CHERRY, LAMINATE	32" D x 45.5" W x 48" H	\$ 4,179.00
BR-3048SC-C	CHERRY, LAMINATE	32" D x 51.5" W x 48" H	\$ 4,225.00
BR-2436SC-MM	MAPLE, VENEER	26" D x 39.5" W x 48" H	\$ 3,881.00
BR-2442SC-MM	MAPLE, VENEER	26" D x 45.5" W x 48" H	\$ 3,933.00
BR-2448SC-MM	MAPLE, VENEER	26" D x 51.5" W x 48" H	\$ 3,990.00
BR-3036SC-MM	MAPLE, VENEER	32" D x 39.5" W x 48" H	\$ 4,191.00
BR-3042SC-MM	MAPLE, VENEER	32" D x 45.5" W x 48" H	\$ 4,253.00
BR-3048SC-MM	MAPLE, VENEER	32" D x 51.5" W x 48" H	\$ 4,316.00
BR-2436SC-CC	CHERRY, VENEER	26" D x 39.5" W x 48" H	\$ 3,933.00
BR-2442SC-CC	CHERRY, VENEER	26" D x 45.5" W x 48" H	\$ 3,984.00
BR-2448SC-CC	CHERRY, VENEER	26" D x 51.5" W x 48" H	\$ 4,042.00
BR-3036SC-CC	CHERRY, VENEER	32" D x 39.5" W x 48" H	\$ 4,248.00
BR-3042SC-CC	CHERRY, VENEER	32" D x 45.5" W x 48" H	\$ 4,316.00
BR-3048SC-CC	CHERRY, VENEER	32" D x 51.5" W x 48" H	\$ 4,379.00
BR-2436SC-M-A	MAPLE, LAMINATE	26" D x 37.75" W x 48" H	\$ 2,937.00
BR-2442SC-M-A	MAPLE, LAMINATE	26" D x 43.75" W x 48" H	\$ 2,977.00
BR-2448SC-M-A	MAPLE, LAMINATE	26" D x 49.75" W x 48" H	\$ 3,017.00
BR-3036SC-M-A	MAPLE, LAMINATE	32" D x 37.75" W x 48" H	\$ 3,132.00
BR-3042SC-M-A	MAPLE, LAMINATE	32" D x 43.75" W x 48" H	\$ 3,177.00
BR-3048SC-M-A	MAPLE, LAMINATE	32" D x 49.75" W x 48" H	\$ 3,223.00
BR-2436SC-C-A	CHERRY, LAMINATE	26" D x 37.75" W x 48" H	\$ 2,966.00
BR-2442SC-C-A	CHERRY, LAMINATE	26" D x 43.75" W x 48" H	\$ 3,006.00
BR-2448SC-C-A	CHERRY, LAMINATE	26" D x 49.75" W x 48" H	\$ 3,046.00
BR-3036SC-C-A	CHERRY, LAMINATE	32" D x 37.75" W x 48" H	\$ 3,166.00

TOTAL•LIBRARY

I N T E R I O R S

Model #	Description	Dimensions	Price
BR-3042SC-C-A	CHERRY, LAMINATE	32" D x 43.75" W x 48" H	\$ 3,212.00
BR-3048SC-C-A	CHERRY, LAMINATE	32" D x 49.75" W x 48" H	\$ 3,258.00
BR-2436SC-MM-A	MAPLE, VENEER	26" D x 37.75" W x 48" H	\$ 3,046.00
BR-2442SC-MM-A	MAPLE, VENEER	26" D x 43.75" W x 48" H	\$ 3,097.00
BR-2448SC-MM-A	MAPLE, VENEER	26" D x 49.75" W x 48" H	\$ 3,149.00
BR-3036SC-MM-A	MAPLE, VENEER	32" D x 37.75" W x 48" H	\$ 3,263.00
BR-3042SC-MM-A	MAPLE, VENEER	32" D x 43.75" W x 48" H	\$ 3,326.00
BR-3048SC-MM-A	MAPLE, VENEER	32" D x 49.75" W x 48" H	\$ 3,389.00
BR-2436SC-CC-A	CHERRY, VENEER	26" D x 37.75" W x 48" H	\$ 3,080.00
BR-2442SC-CC-A	CHERRY, VENEER	26" D x 43.75" W x 48" H	\$ 3,137.00
BR-2448SC-CC-A	CHERRY, VENEER	26" D x 49.75" W x 48" H	\$ 3,189.00
BR-3036SC-CC-A	CHERRY, VENEER	32" D x 37.75" W x 48" H	\$ 3,303.00
BR-3042SC-CC-A	CHERRY, VENEER	32" D x 43.75" W x 48" H	\$ 3,372.00
BR-3048SC-CC-A	CHERRY, VENEER	32" D x 49.75" W x 48" H	\$ 3,435.00
BR-042-LM	MAPLE, LAMINATE	42" dia x 30" H	\$ 1,935.00
BR-042-LC	CHERRY, LAMINATE	42" dia x 30" H	\$ 2,055.00
BR-048-LM	MAPLE, LAMINATE	48" dia x 30" H	\$ 2,044.00
BR-048-LC	CHERRY, LAMINATE	48" dia x 30" H	\$ 2,164.00
BR-060-LM	MAPLE, LAMINATE	60" dia x 30" H	\$ 2,450.00
BR-060-LC	CHERRY, LAMINATE	60" dia x 30" H	\$ 2,577.00
BR-4242-LM	MAPLE, LAMINATE	42" W x 42" x 30" H	\$ 1,895.00
BR-4242-LC	CHERRY, LAMINATE	42" W x 42" L x 30" H	\$ 2,015.00
BR-4848-LM	MAPLE, LAMINATE	48" W x 48" x 30" H	\$ 1,901.00
BR-4848-LC	CHERRY, LAMINATE	48" W x 48" L x 30" H	\$ 2,022.00
BR-042L-MM	MAPLE, VENEER	42" dia x 30" H	\$ 1,998.00
BR-042L-CC	CHERRY, VENEER	42" dia x 30" H	\$ 2,136.00
BR-048L-MM	MAPLE, VENEER	48" dia x 30" H	\$ 2,158.00
BR-048L-CC	CHERRY, VENEER	48" dia x 30" H	\$ 2,301.00
BR-060L-MM	MAPLE, VENEER	60" dia x 30" H	\$ 2,885.00
BR-060L-CC	CHERRY, VENEER	60" dia x 30" H	\$ 3,045.00
BR-4242L-MM	MAPLE, VENEER	42" W x 42" x 30" H	\$ 1,964.00
BR-4242L-CC	CHERRY, VENEER	42" W x 42" L x 30" H	\$ 2,102.00
BR-4848L-MM	MAPLE, VENEER	48" W x 48" x 30" H	\$ 2,124.00
BR-4848L-CC	CHERRY, VENEER	48" W x 48" L x 30" H	\$ 2,267.00
BR-WMP-M	MAPLE		\$ 172.00
BR-WMP-C	CHERRY		\$ 172.00
BR-36SVSF-M	MAPLE		\$ 115.00
BR-36SVSF-C	CHERRY		\$ 115.00
BR-42SVSF-M	MAPLE		\$ 115.00
BR-42SVSF-C	CHERRY		\$ 115.00
BR-48SVSF-M	MAPLE		\$ 115.00
BR-48SVSF-C	CHERRY		\$ 115.00
BR-36SVDF-M	MAPLE		\$ 230.00
BR-36SVDF-C	CHERRY		\$ 230.00
BR-42SVDF-M	MAPLE		\$ 230.00
BR-42SVDF-C	CHERRY		\$ 230.00
BR-48SVDF-M	MAPLE		\$ 230.00
BR-48SVDF-C	CHERRY		\$ 230.00
SUFFIX - DP6	6 INCHES	2 CLAMPS	\$ 148.00
SUFFIX - DP12	12 INCHES	2 CLAMPS	\$ 198.00
SUFFIX - DP18	18 INCHES	2 CLAMPS	\$ 264.00
SUFFIX - DP24	24 INCHES	2 CLAMPS	\$ 306.00
SUFFIX - DP30	30 INCHES	2 CLAMPS	\$ 379.00
SUFFIX - DP36	36 INCHES	2 CLAMPS	\$ 454.00
SUFFIX - DP42	42 INCHES	3 CLAMPS	\$ 492.00
SUFFIX - DP48	48 INCHES	3 CLAMPS	\$ 546.00

TOTAL•LIBRARY

I N T E R I O R S

Model #	Description	Dimensions	Price
SUFFIX - DP54	54 INCHES	3 CLAMPS	\$ 599.00
SUFFIX - DP60	60 INCHES	3 CLAMPS	\$ 653.00
SUFFIX - DP66	66 INCHES	4 CLAMPS	\$ 730.00
SUFFIX - DP72	72 INCHES	4 CLAMPS	\$ 785.00
SUFFIX - DP78	78 INCHES	4 CLAMPS	\$ 839.00
SUFFIX - DP84	84 INCHES	4 CLAMPS	\$ 892.00
SUFFIX - DP90	90 INCHES	4 CLAMPS	\$ 946.00
BR-WMP-M	MAPLE		\$ 123.00
CRI/3036/DE	ADJ WORKSURFACE, OAK	34-1/2"Wx30"D x 39-5/16"H	\$ 1,354.00
CRI/3036/DE-M	ADJ WORKSURFACE, MAPLE	34-1/2"Wx30"D x 39-5/16"H	\$ 1,394.00
CRI/3036/DE/RM	RECESSED MONITOR, OAK	34-1/2"Wx30"D x 39-5/16"H	\$ 3,296.00
CRI/3036/DE/RM-M	RECESSED MONITOR, MAPLE	34-1/2"Wx30"D x 39-5/16"H	\$ 3,335.00
CRI/3036/DE-J	JUV HGT, ADJ W/S, OAK	34-1/2"W x 30"D x 33"H	\$ 1,311.00
CRI/3036/DE-J-M	JUV HGT, ADJ W/S, MAPLE	34-1/2"W x 30"D x 33"H	\$ 1,350.00
CRI/3036/DE-R	ADJ WORKSURFACE, OAK	34-1/2"Wx30"D x 29-1/4"H	\$ 1,311.00
CRI/3036/DE-R-M	ADJ WORKSURFACE, MAPLE	34-1/2"Wx30"D x 29-1/4"H	\$ 1,350.00
CRI/3048/DE	ADJ WORKSURFACE, OAK	48"W x 30"D x 39-5/16"H	\$ 1,804.00
CRI/3048/DE-M	ADJ WORKSURFACE, MAPLE	48"W x 30"D x 39-5/16"H	\$ 1,856.00
CRI/3048/DE/RM	RECESSED MONITOR, OAK	48"W x 30"D x 39-5/16"H	\$ 3,745.00
CRI/3048/DE/RM-M	RECESSED MONITOR, MAPLE	48"W x 30"D x 39-5/16"H	\$ 3,797.00
CRI/3048/DE-J	JUV HGT, ADJ W/S, OAK	48"W x 30"D x 33"H	\$ 1,804.00
CRI/3048/DE-J-M	JUV HGT, ADJ W/S, MAPLE	48"W x 30"D x 33"H	\$ 1,856.00
CRI/3048/DE-R	ADJ WORKSURFACE, OAK	48"W x 30"D x 29-1/4"H	\$ 1,804.00
CRI/3048/DE-R-M	ADJ WORKSURFACE, MAPLE	48"W x 30"D x 29-1/4"H	\$ 1,856.00
CRI/3070/DE	ADJ WORKSURFACE, OAK	70-3/16"Wx30"Dx 39-5/16"H	\$ 3,088.00
CRI/3070/DE-M	ADJ WORKSURFACE, MAPLE	70-3/16"Wx30"Dx 39-5/16"H	\$ 3,166.00
CRI/3070/DE-J	JUV HGT, ADJ W/S, OAK	70-3/16"W x 30"D x 33"H	\$ 3,088.00
CRI/3070/DE-J-M	JUV HGT, ADJ W/S- MAPLE	70-3/16"W x 30"D x 33"H	\$ 3,166.00
CRI/3070/DE-R	ADJ WORKSURFACE, OAK	70-3/16"Wx30"D x 29-1/4"H	\$ 3,088.00
CRI/3070/DE-R-M	ADJ WORKSURFACE, MAPLE	70-3/16"Wx30"D x 29-1/4"H	\$ 3,166.00
CRI/3036/BRU	OAK; Front Panel Return Opening	34-1/2"Wx30"D x 39-5/16"H	\$ 1,216.00
CRI/3036/BRU-M	MAPLE; Front Panel Return Opening	34-1/2"Wx30"D x 39-5/16"H	\$ 1,254.00
CRI/3036/BRU-J	JUV HGT, OAK; Top Surface Return Opening	34-1/2"W x 30"D x 33"H	\$ 1,216.00
CRI/3036/BRU-J-M	JUV HGT, MAPLE; Top Surface Return Opening	34-1/2"W x 30"D x 33"H	\$ 1,254.00
CRI/3036/BRU-R	REF, OAK; Top Surface Return Opening	34-1/2"W x 30"D x 29-1/4"H	\$ 1,216.00
CRI/3036/BRU-R-M	REF, MAPLE; Top Surface Return Opening	34-1/2"W x 30"D x 29-1/4"H	\$ 1,254.00
CRI/3036/O	OAK	34-1/2"Wx30"D x 39-5/16"H	\$ 1,740.00
CRI/3036/O-M	MAPLE	34-1/2"Wx30"D x 39-5/16"H	\$ 1,804.00
CRI/3036/O-J	JUV HGT, OAK	34-1/2"W x 30"D x 33"H	\$ 1,740.00
CRI/3036/O-J-M	JUV HGT, MAPLE	34-1/2"W x 30"D x 33"H	\$ 1,804.00
CRI/3036/O-R	REF, OAK	34-1/2"W x 30"D x 29-1/4"H	\$ 1,740.00
CRI/3036/O-R-M	REF, MAPLE	34-1/2"W x 30"D x 29-1/4"H	\$ 1,804.00
CRI/3036/O-1	1 DRAWER, OAK	34-1/2"Wx30"D x 39-5/16"H	\$ 2,137.00
CRI/3036/O-1-M	1 DRAWER, MAPLE	34-1/2"Wx30"D x 39-5/16"H	\$ 2,202.00
CRI/3036/O-1-J	JUV HGT, 1 DRAWER, OAK	34-1/2"W x 30"D x 33"H	\$ 2,137.00
CRI/3036/O-1-J-M	JUV HGT, 1 DRAWER, MAPLE	34-1/2"W x 30"D x 33"H	\$ 2,202.00
CRI/3036/O-1-R	REF, 1 DRAWER, OAK	34-1/2"W x 30"D x 29-1/4"H	\$ 2,137.00
CRI/3036/O-1-R-M	REF, 1 DRAWER, MAPLE	34-1/2"W x 30"D x 29-1/4"H	\$ 2,202.00
CRI/3036/O-DD	HARD DRIVE STORAGE, OAK	34-1/2"Wx30"D x 39-5/16"H	\$ 2,500.00
CRI/3036/O-DD-M	HARD DRIVE STORAGE, MAPLE	34-1/2"Wx30"D x 39-5/16"H	\$ 2,573.00
CRI/3036/O-DD-J	JUV HARD DRIVE STORAGE, OAK	34-1/2"W x 30"D x 33"H	\$ 2,500.00
CRI/3036/O-DD-J-M	JUV HARD DRIVE STORAGE, MAPLE	34-1/2"W x 30"D x 33"H	\$ 2,573.00
CRI/3036/O-DD-R	REF HARD DRIVE STORAGE, OAK	34-1/2"W x 30"D x 29-1/4"H	\$ 2,500.00
CRI/3036/O-DD-R-M	REF HARD DRIVE STORAGE, MAPLE	34-1/2"W x 30"D x 29-1/4"H	\$ 2,573.00
CRI/3036/HD	OAK	34-1/2"Wx30"D x 39-5/16"H	\$ 1,916.00
CRI/3036/HD-M	MAPLE	34-1/2"Wx30"D x 39-5/16"H	\$ 1,981.00

TOTAL•LIBRARY

INTERIORS

Model #	Description	Dimensions	Price
CRI/3036/HD-J	JUV HGT, OAK	34-1/2"W x 30"D x 33"H	\$ 1,916.00
CRI/3036/HD-J-M	JUV HGT, MAPLE	34-1/2"W x 30"D x 33"H	\$ 1,981.00
CRI/3036/HD-R	REF HGT, OAK	34-1/2"W x 30"D x 29-1/4"H	\$ 1,916.00
CRI/3036/HD-R-M	REF HGT, MAPLE	34-1/2"W x 30"D x 29-1/4"H	\$ 1,981.00
CRI/3036/HD-1	1 DRAWER, OAK	34-1/2"Wx30"D x 39-5/16"H	\$ 2,565.00
CRI/3036/HD-1-M	1 DRAWER, MAPLE	34-1/2"Wx30"D x 39-5/16"H	\$ 2,630.00
CRI/3036/HD-1-J	JUV HGT, 1 DRAWER, OAK	34-1/2"W x 30"D x 29-1/4"H	\$ 2,565.00
CRI/3036/HD-1-J-M	JUV HGT, 1 DRAWER, MAPLE	34-1/2"W x 30"D x 29-1/4"H	\$ 2,630.00
CRI/3036/HD-1-R	REF HGT, 1 DRAWER OAK	34-1/2"W x 30"D x 29-1/4"H	\$ 2,565.00
CRI/3036/HD-1-R-M	REF HGT, 1 DRAWER MAPLE	34-1/2"W x 30"D x 29-1/4"H	\$ 2,630.00
CRI/3036/HD-3	1 BOX 2 FILE DRAWERS, OAK	34-1/2"Wx30"D x 39-5/16"H	\$ 3,321.00
CRI/3036/HD-3-M	1 BOX 2 FILE DRAWERS, MAPLE	34-1/2"Wx30"D x 39-5/16"H	\$ 3,386.00
CRI/3036/HD-3-J	JUV HGT, 2 FILE DRAWERS, OAK	34-1/2"W x 30"D x 33"H	\$ 3,070.00
CRI/3036/HD-3-J-M	JUV HGT, 2 FILE DRAWERS, MAPLE	34-1/2"W x 30"D x 33"H	\$ 3,132.00
CRI/3036/HD-3-R	REF, 1 BOX 1 FILE DRAWER, OAK	34-1/2"W x 30"D x 29-1/4"H	\$ 3,070.00
CRI/3036/HD-3-R-M	REF, 1 BOX 1 FILE DRAWER, MAPLE	34-1/2"W x 30"D x 29-1/4"H	\$ 3,132.00
CRI/3036/K	OAK	34-1/2"Wx30"D x 39-5/16"H	\$ 2,470.00
CRI/3036/K-M	MAPLE	34-1/2"Wx30"D x 39-5/16"H	\$ 2,539.00
CRI/3036/K-J	JUV HGT, OAK	34-1/2"W x 30"D x 33"H	\$ 2,470.00
CRI/3036/K-J-M	JUV HGT, MAPLE	34-1/2"W x 30"D x 33"H	\$ 2,539.00
CRI/3036/K-R	REF HGT, OAK	34-1/2"W x 30"D x 29-1/4"H	\$ 2,470.00
CRI/3036/K-R-M	REF HGT, MAPLE	34-1/2"W x 30"D x 29-1/4"H	\$ 2,539.00
CRI/3036/ADA-J	JUV HGT, ADA, OAK	34-1/2"W x 30"D x 33"H	\$ 1,173.00
CRI/3036/ADA-J-M	JUV HGT, ADA, MAPLE	34-1/2"W x 30"D x 33"H	\$ 1,211.00
CRI/3036/ADA-R	REF HGT, ADA, OAK	34-1/2"W x 30"D x 29-1/4"H	\$ 1,173.00
CRI/3036/ADA-R-M	REF HGT, ADA, MAPLE	34-1/2"W x 30"D x 29-1/4"H	\$ 1,211.00
CRI/90/SQ	OAK	30"W x 30"D x 39-5/16"H	\$ 1,419.00
CRI/90/SQ-M	MAPLE	30"W x 30"D x 39-5/16"H	\$ 1,475.00
CRI/90/SQ-J	JUV HGT, OAK	30"W x 30"D x 33"H	\$ 1,419.00
CRI/90/SQ-J-M	JUV HGT, MAPLE	30"W x 30"D x 33"H	\$ 1,475.00
CRI/90/SQ-R	REF HGT, OAK	30"W x 30"D x 29-1/4"H	\$ 1,419.00
CRI/90/SQ-R-M	REF HGT, MAPLE	30"W x 30"D x 29-1/4"H	\$ 1,475.00
CRI/90/RC	CORNER UNIT, OAK	30"W x 30"D x 39-5/16"H	\$ 2,297.00
CRI/90/RC-M	CORNER UNIT, MAPLE	30"W x 30"D x 39-5/16"H	\$ 2,348.00
CRI/90/RC-J	JUV HGT, CORNER UNIT, OAK	30"W x 30"D x 33"H	\$ 2,297.00
CRI/90/RC-J-M	JUV HGT, CORNER UNIT, MAPLE	30"W x 30"D x 33"H	\$ 2,348.00
CRI/90/RC-R	REF CORNER UNIT, OAK	30"W x 30"D x 29-1/4"H	\$ 2,297.00
CRI/90/RC-R-M	REF CORNER UNIT, MAPLE	30"W x 30"D x 29-1/4"H	\$ 2,348.00
CRI/90/TRI	CORNER UNIT, OAK	30"W x 30"D x 39-5/16"H	\$ 1,376.00
CRI/90/TRI-M	CORNER UNIT, MAPLE	30"W x 30"D x 39-5/16"H	\$ 1,432.00
CRI/90/TRI-J	JUV HGT, CORNER UNIT, OAK	30"W x 30"D x 33"H	\$ 1,376.00
CRI/90/TRI-J-M	JUV HGT, CORNER UNIT, MAPLE	30"W x 30"D x 33"H	\$ 1,432.00
CRI/90/TRI-R	REF CORNER UNIT, OAK	30"W x 30"D x 29-1/4"H	\$ 1,376.00
CRI/90/TRI-R-M	REF CORNER UNIT, MAPLE	30"W x 30"D x 29-1/4"H	\$ 1,432.00
CRI/90/EC	CORNER UNIT, OAK	30"D x 39-5/16" H	\$ 4,381.00
CRI/90/EC-M	CORNER UNIT, MAPLE	30"D x 39-5/16" H	\$ 4,445.00
CRI/90/EC-J	JUV HGT, CORNER UNIT, OAK	30"D x 33" H	\$ 4,281.00
CRI/90/EC-J-M	JUV HGT, CORNER UNIT, MAPLE	30"D x 33" H	\$ 4,346.00
CRI/90/EC-R	REF CORNER UNIT, OAK	30"D x 29-1/4"H	\$ 4,264.00
CRI/90/EC-R-M	REF CORNER UNIT, MAPLE	30"D x 29-1/4"H	\$ 4,329.00
CRI/90/EC-FF	CORNER UNIT, OAK	30"D x 39-5/16"H	\$ 2,751.00
CRI/90/EC-FF-M	CORNER UNIT, MAPLE	30"D x 39-5/16"H	\$ 2,864.00
CRI/90/EC-FF-J	JUV CORNER UNIT, OAK	30"D x 33"H	\$ 2,751.00
CRI/90/EC-FF-J-M	JUV CORNER UNIT, MAPLE	30"D x 33"H	\$ 2,864.00
CRI/90/EC-FF-R	REF CORNER UNIT OAK	30"D x 29-1/4"H	\$ 2,751.00
CRI/90/EC-FF-R-M	REF CORNER UNIT MAPLE	30"D x 29-1/4"H	\$ 2,864.00

TOTAL•LIBRARY

INTERIORS

Model #	Description	Dimensions	Price
CRI/45/RC	CORNER UNIT, OAK	30"D x 39-5/16"H	\$ 1,934.00
CRI/45/RC-M	CORNER UNIT, MAPLE	30"D x 39-5/16"H	\$ 1,973.00
CRI/45/RC-J	JUV HGT, CORNER UNIT, OAK	30"D x 33" H	\$ 1,934.00
CRI/45/RC-J-M	JUV HGT, CORNER UNIT, MAPLE	30"D x 33" H	\$ 1,973.00
CRI/45/RC-R	REF CORNER UNIT, OAK	30"D x 29-1/4"H	\$ 1,934.00
CRI/45/RC-R-M	REF CORNER UNIT, MAPLE	30"D x 29-1/4"H	\$ 1,973.00
CRI/45/TRI	CORNER UNIT, OAK	30"D x 39-5/16"H	\$ 1,311.00
CRI/45/TRI-M	CORNER UNIT, MAPLE	30"D x 39-5/16"H	\$ 1,367.00
CRI/45/TRI-J	JUV CORNER UNIT, OAK	30"D x 33"H	\$ 1,311.00
CRI/45/TRI-J-M	JUV CORNER UNIT, MAPLE	30"D x 33"H	\$ 1,367.00
CRI/45/TRI-R	REF CORNER UNIT OAK	30"D x 29-1/4"H	\$ 1,311.00
CRI/45/TRI-R-M	REF CORNER UNIT MAPLE	30"D x 29-1/4"H	\$ 1,367.00
CRI/90/RC-OD	CORNER UNIT, OAK	30"W x 30"D x 39-5/16"H	\$ 3,222.00
CRI/90/RC-OD-M	CORNER UNIT, MAPLE	30"W x 30"D x 39-5/16"H	\$ 3,326.00
CRI/90/RC-OD-J	JUV HGT, CORNER UNIT, OAK	30"W x 30"D x 33"H	\$ 3,222.00
CRI/90/RC-OD-J-M	JUV HGT, CORNER UNIT, MAPLE	30"W x 30"D x 33"H	\$ 3,326.00
CRI/90/RC-OD-R	REF HGT, CORNER UNIT, OAK	30"W x 30"D x 29-1/4"H	\$ 3,222.00
CRI/90/RC-OD-R-M	REF HGT, CORNER UNIT, MAPLE	30"W x 30"D x 29-1/4"H	\$ 3,326.00
CRI/90/TRI-OD	CORNER UNIT, OAK	30"W x 30"D x 39-5/16"H	\$ 1,981.00
CRI/90/TRI-OD-M	CORNER UNIT, MAPLE	30"W x 30"D x 39-5/16"H	\$ 2,064.00
CRI/90/TRI-OD-J	JUV HGT, CORNER UNIT, OAK	30"W x 30"D x 33"H	\$ 1,981.00
CRI/90/TRI-OD-J-M	JUV HGT, CORNER UNIT, MAPLE	30"W x 30"D x 33"H	\$ 2,064.00
CRI/90/TRI-OD-R	REF HGT, CORNER UNIT, OAK	30"W x 30"D x 29-1/4"H	\$ 1,981.00
CRI/90/TRI-OD-R-M	REF HGT, CORNER UNIT, MAPLE	30"W x 30"D x 29-1/4"H	\$ 2,064.00
CRI/30/EP	OAK	1-3/16"T x 31"D x29-3/8"H	\$ 403.00
CRI/30/EP-M	MAPLE	1-3/16"T x 31"D x29-3/8"H	\$ 424.00
CRI/32/EP	OAK	1-3/16"T x 31"D x33-1/8"H	\$ 408.00
CRI/32/EP-M	MAPLE	1-3/16"T x 31"D x33-1/8"H	\$ 429.00
CRI/40/EP	OAK	1-3/16"T x 31"D x39-7/16H	\$ 489.00
CRI/40/EP-M	MAPLE	1-3/16"T x 31"D x39-7/16H	\$ 516.00
CRI/32/EP-ADA	OAK	1-3/16"THKx31"Dx33-1/8"H	\$ 403.00
CRI/32/EP-ADA-M	MAPLE	1-3/16"THKx31"Dx33-1/8"H	\$ 424.00
CRI/30/EP-ADA	OAK	1-3/16"THKx31"Dx29-3/8"H	\$ 403.00
CRI/30/EP-ADA-M	MAPLE	1-3/16"THKx31"Dx29-3/8"H	\$ 424.00
CRI/30/IP	OAK	1-3/16"T x 31"D x29-3/8"H	\$ 403.00
CRI/30/IP-M	MAPLE	1-3/16"T x 31"D x29-3/8"H	\$ 424.00
CRI/32/IP	OAK	1-3/16"T x 31"D x33-1/8"H	\$ 408.00
CRI/32/IP-M	MAPLE	1-3/16"T x 31"D x33-1/8"H	\$ 429.00
CRI/40/IP	OAK	1-3/16"T x 31"D x39-7/16H	\$ 489.00
CRI/40/IP-M	MAPLE	1-3/16"T x 31"D x39-7/16H	\$ 516.00
CRI/32/IP-ADA	OAK	1-3/16"THKx31"Dx33-1/8"H	\$ 408.00
CRI/32/IP-ADA-M	MAPLE	1-3/16"THKx31"Dx33-1/8"H	\$ 429.00
CRI/30/IP-ADA	OAK	1-3/16"THKx31"Dx29-3/8"H	\$ 403.00
CRI/30/IP-ADA-M	MAPLE	1-3/16"THKx31"Dx29-3/8"H	\$ 424.00
CRI/40/EP-OD	OAK	1-3/16"THKx31"Dx39-7/16"H	\$ 489.00
CRI/40/EP-OD-M	MAPLE	1-3/16"THKx31"Dx39-7/16"H	\$ 516.00
CRI/32/EP-OD	OAK	1-3/16"THKx31"Dx33-1/8"H	\$ 408.00
CRI/32/EP-OD-M	MAPLE	1-3/16"THKx31"Dx33-1/8"H	\$ 429.00
CRI/30/EP-OD	OAK	1-3/16"THKx31"Dx29-3/8"H	\$ 403.00
CRI/30/EP-OD-M	MAPLE	1-3/16"THKx31"Dx29-3/8"H	\$ 424.00
CRI/40/IP-OD	OAK	1-3/16"THKx31"Dx39-7/16"H	\$ 489.00
CRI/40/IP-OD-M	MAPLE	1-3/16"THKx31"Dx39-7/16"H	\$ 516.00
CRI/32/IP-OD	OAK	1-3/16"THKx31"Dx33-1/8"H	\$ 408.00
CRI/32/IP-OD-M	MAPLE	1-3/16"THKx31"Dx33-1/8"H	\$ 429.00
CRI/30/IP-OD	OAK	1-3/16"THKx31"Dx29-3/8"H	\$ 403.00
CRI/30/IP-OD-M	MAPLE	1-3/16"THKx31"Dx29-3/8"H	\$ 424.00

TOTAL•LIBRARY

INTERIORS

Model #	Description	Dimensions	Price
CRI/30/KS	OAK	1-3/16"Tx22-7/8"Dx29-3/8H	\$ 624.00
CRI/30/KS-M	MAPLE	1-3/16"Tx22-7/8"Dx29-3/8H	\$ 649.00
CRI/32/KS	OAK	1-3/16"Tx22-7/8"Dx33-1/8H	\$ 641.00
CRI/32/KS-M	MAPLE	1-3/16"Tx22-7/8"Dx33-1/8H	\$ 667.00
CRI/40/KS	OAK	1-3/16"Tx22-7/8Dx39-7/16H	\$ 641.00
CRI/40/KS-M	MAPLE	1-3/16"Tx22-7/8Dx39-7/16H	\$ 667.00
CRI/36/STTF	TOP & FRONT OAK	34-1/2"W x 6-3/16"H x 8"D	\$ 421.00
CRI/36/STTF-M	TOP & FRONT MAPLE	34-1/2"W x 6-3/16"H x 8"D	\$ 438.00
CRI/48/STTF	TOP & FRONT, OAK	48"W x 6-3/16"H x 8"D	\$ 559.00
CRI/48/STTF-M	TOP & FRONT; MAPLE	48"W x 6-3/16"H x 8"D	\$ 581.00
CRI/70/STTF	TOP & FRONT OAK	70-3/16"W x 6-3/16"Hx 8"D	\$ 900.00
CRI/70/STTF-M	TOP & FRONT MAPLE	70-3/16"W x 6-3/16"Hx 8"D	\$ 918.00
CRI/90/CTTF	TOP & FRONT, OAK	6-3/16"H x 8"D	\$ 1,156.00
CRI/90/CTTF-M	TOP & FRONT, MAPLE	6-3/16"H x 8"D	\$ 1,173.00
CRI/90/TCTTF	TOP AND FRONT, OAK	6-3/16"H x 8"D	\$ 507.00
CRI/90/TCTTF-M	TOP AND FRONT, MAPLE	6-3/16"H x 8"D	\$ 524.00
CRI/90/SQTTF	TOP AND FRONT, OAK	6-3/16"H x 8"D	\$ 697.00
CRI/90/SQTTF-M	TOP AND FRONT, MAPLE	6-3/16"H x 8"D	\$ 727.00
CRI/90/ETTF	TOP & FRONT, OAK	6-3/16"H x 8"D	\$ 1,848.00
CRI/90/ETTF-M	TOP & FRONT, MAPLE	6-3/16"H x 8"D	\$ 1,864.00
CRI/90/FFETTF	FLAT FRONT, TOP & FRONT, OAK	6-3/16"H x 8"D	\$ 844.00
CRI/90/FFETTF-M	FLAT FRONT, TOP & FRONT, MAPLE	6-3/16"H x 8"D	\$ 870.00
CRI/45/CTTF	TOP & FRONT, OAK	6-3/16"H x 8"D	\$ 970.00
CRI/45/CTTF-M	TOP & FRONT, MAPLE	6-3/16"H x 8"D	\$ 987.00
CRI/45/TCTTF	TOP AND FRONT, OAK	6-3/16"H x 8"D	\$ 486.00
CRI/45/TCTTF-M	TOP AND FRONT, MAPLE	6-3/16"H x 8"D	\$ 503.00
CRI/TEP	FINISHED END PANEL, OAK	6-3/16"H x 9"D	\$ 191.00
CRI/TEP-M	FINISHED END PANEL, MAPLE	6-3/16"H x 9"D	\$ 195.00
CRI/TIP	INTERMEDIATE PANEL, OAK	6-3/16"H x 9"D	\$ 191.00
CRI/TIP-M	INTERMEDIATE PANEL, MAPLE	6-3/16"H x 9"D	\$ 195.00
T-K	TERES STYLE, OAK	36"W x 25-1/2"D x HGT	\$ 2,843.00
T-K-M	TERES STYLE, MAPLE	36"W x 25-1/2"D x HGT	\$ 2,947.00
T-K-30	TERES STYLE, OAK	36"W x 28-1/8"D x HGT	\$ 3,238.00
T-K-30-M	TERES STYLE, MAPLE	36"W x 28-1/8"D x HGT	\$ 3,338.00
T-DE	TERES STYLE, OAK	36"W x 25-1/2"D x HGT	\$ 2,330.00
T-DE-M	TERES STYLE, MAPLE	36"W x 25-1/2"D x HGT	\$ 2,679.00
T-DE-26"	TERES STYLE, 26" WS, OAK	36"W x 25-1/2"D x 26"H	\$ 2,330.00
T-DE-26"-M	TERES STYLE, 26" WS, MAPLE	36"W x 25-1/2"D x 26"H	\$ 2,417.00
T-DE-26"-30	TERES STYLE, 26" WS, OAK	36"W x 28-1/8"D x HGT	\$ 2,726.00
T-DE-26"-30-M	TERES STYLE, 26" WS, MAPLE	36"W x 28-1/8"D x HGT	\$ 2,813.00
T-DE-29"	TERES STYLE, 29" WS, OAK	36"W x 25-1/2"D x 29"H	\$ 2,330.00
T-DE-29"-M	TERES STYLE, 29" WS, MAPLE	36"W x 25-1/2"D x 29"H	\$ 2,417.00
T-DE-29"-30	TERES STYLE, 29" WS, OAK	36"W x 28-1/8"D x HGT	\$ 2,726.00
T-DE-29"-30-M	TERES STYLE, 29" WS, MAPLE	36"W x 28-1/8"D x HGT	\$ 2,813.00
T-O	TERES STYLE, OAK	36"W x 25-1/2"D x HGT	\$ 2,497.00
T-O-M	TERES STYLE, MAPLE	36"W x 25-1/2"D x HGT	\$ 2,593.00
T-O-30	TERES STYLE, OAK	36"W x 28-1/8"D x HGT	\$ 2,892.00
T-O-30-M	TERES STYLE, MAPLE	36"W x 28-1/8"D x HGT	\$ 2,988.00
T-O-1-30	TERES STYLE, 1 DRAWER, OAK	36"W x 28-1/8"D x HGT	\$ 3,413.00
T-O-1-30-M	TERES STYLE, 1 DRAWER, MAPLE	36"W x 28-1/8"D x HGT	\$ 3,509.00
T-O-DD-30	TERES STYLE, HARD DRIVE, OAK	36"W x 28-1/8"D x HGT	\$ 3,646.00
T-O-DD-30-M	TERES STYLE, HARD DRIVE, MAPLE	36"W x 28-1/8"D x HGT	\$ 3,742.00
T-HD	TERES STYLE, OAK	36"W x 25-1/2"D x HGT	\$ 2,646.00
T-HD-M	TERES STYLE, MAPLE	36"W x 25-1/2"D x HGT	\$ 2,750.00
T-HD-30	TERES STYLE, OAK	36"W x 28-1/8"D x HGT	\$ 3,042.00
T-HD-30-M	TERES STYLE, MAPLE	36"W x 28-1/8"D x HGT	\$ 3,146.00

TOTAL•LIBRARY

I N T E R I O R S

Model #	Description	Dimensions	Price
T-HD-1-30	TERES STYLE 1 DRAWER, OAK	36"W x 28-1/8"D x HGT	\$ 3,562.00
T-HD-1-30-M	TERES STYLE 1 DRAWER, MAPLE	36"W x 28-1/8"D x HGT	\$ 3,667.00
T-HD-3-30	TERES STYLE 2 FILE DRAWER, OAK	36"W x 28-1/8"D x HGT	\$ 4,604.00
T-HD-3-30-M	TERES STYLE 2 FILE DRAWER, MAPLE	36"W x 28-1/8"D x HGT	\$ 4,708.00
T-ADA-32"H-30	TERES STYLE, OAK	36"W x 28-1/8"D x 32"H	\$ 2,354.00
T-ADA-32"H-30-M	TERES STYLE, MAPLE	36"W x 28-1/8"D x 32"H	\$ 3,700.00
T-BRU	TERES STYLE, OAK	36"W x 25-1/2"D x HGT	\$ 1,854.00
T-BRU-M	TERES STYLE, MAPLE	36"W x 25-1/2"D x HGT	\$ 1,926.00
T-BRU-30	TERES STYLE, OAK	36"W x 28-1/8"D x HGT	\$ 2,250.00
T-BRU-30-M	TERES STYLE, MAPLE	36"W x 28-1/8"D x HGT	\$ 2,322.00
T-320-DBT	OAK	26"W x 22"D x 28-3/4"H	\$ 1,926.00
T-320-DBT-M	MAPLE	26"W x 22"D x 28-3/4"H	\$ 2,000.00
T-320-DBT-J	JUV HGT, OAK	26"W x 22"D x 21-1/2"H	\$ 1,926.00
T-320-DBT-J-M	JUV HGT, MAPLE	26"W x 22"D x 21-1/2"H	\$ 2,000.00
T-320-DBT-R	W/ BUMPERS, OAK	26"W x 22"D x 28-3/4"H	\$ 2,042.00
T-320-DBT-R-M	W/ BUMPERS, MAPLE	26"W x 22"D x 28-3/4"H	\$ 2,117.00
T-320-DBT-R-J	JUV HGT, W/ BUMPERS, OAK	26"W x 22"D x 21-1/2"H	\$ 2,042.00
T-320-DBT-R-J-M	JUV HGT, W/ BUMPERS, MAPLE	26"W x 22"D x 21-1/2"H	\$ 2,117.00
T-SQC	TERES STYLE, OAK	25-3/4"SQ x HGT	\$ 2,229.00
T-SQC-M	TERES STYLE, MAPLE	25-3/4"SQ x HGT	\$ 2,322.00
M-SQC	MARLB STYLE, OAK	25-3/4" SQ x HGT	\$ 2,330.00
T-SQC-30	TERES STYLE, OAK	28-1/8"SQ x HGT	\$ 2,625.00
T-SQC-30-M	TERES STYLE, MAPLE	28-1/8"SQ x HGT	\$ 2,718.00
T-90RC-30	TERES STYLE, OAK	28-1/8"D x HGT	\$ 3,434.00
T-90RC-30-M	TERES STYLE, MAPLE	28-1/8"D x HGT	\$ 4,442.00
T-90EC-30	TERES STYLE, OAK	28-1/8"D x HGT	\$ 3,896.00
T-90EC-30-M	TERES STYLE, MAPLE	28-1/8"D x HGT	\$ 4,051.00
T-TRI	TERES STYLE, OAK		\$ 2,580.00
T-TRI-M	TERES STYLE, MAPLE		\$ 2,688.00
M-TRI	MARLB STYLE, OAK		\$ 2,679.00
T-TRI-30	TERES STYLE, OAK	28-1/8"D x HGT	\$ 2,976.00
T-TRI-30-M	TERES STYLE, MAPLE	28-1/8"D x HGT	\$ 3,083.00
T-45RC-30	TERES STYLE, OAK	28-1/8"D x HGT	\$ 3,093.00
T-45RC-30-M	TERES STYLE, MAPLE	28-1/8"D x HGT	\$ 3,218.00
T-90RC-OD-30	TERES STYLE, OAK	28-1/8"D x HGT	\$ 4,325.00
T-90RC-OD-30-M	TERES STYLE, MAPLE	28-1/8"D x HGT	\$ 4,500.00
T-90FF-OD-30	TERES STYLE, OAK	28-1/8"D x HGT	\$ 3,559.00
T-90FF-OD-30-M	TERES STYLE, MAPLE	28-1/8"D x HGT	\$ 3,700.00
T-G	TERES STYLE, OAK	1-3/16"T x 28-1/8"H	\$ 989.00
T-G-M	TERES STYLE, MAPLE	1-3/16"T x 28-1/8"H	\$ 1,021.00
T-EP	TERES STYLE, OAK	3/4"TK x 25-1/2"W x 31-3/4"H	\$ 617.00
T-EP-M	TERES STYLE, MAPLE	3/4"TK x 25-1/2"W x 31-3/4"H	\$ 643.00
T-EP-30	TERES STYLE, OAK	3/4"TK x 28-1/8"W x HGT	\$ 718.00
T-EP-30-M	TERES STYLE, MAPLE	3/4"TK x 28-1/8"W x HGT	\$ 750.00
5000/EP	TEMPUS STYLE, OAK	1-3/16"TK x 28-7/8"W x HGT	\$ 1,126.00
5000/EP-30	TEMPUS STYLE, OAK	1-3/16"TK x 30"W x HGT	\$ 1,176.00
6000/EP	TEMPUS STYLE, MAPLE	1-3/16"TK x 28-7/8"W x HGT	\$ 1,476.00
6000/EP-30	TEMPUS STYLE, MAPLE	1-3/16"TK x 30"W x HGT	\$ 1,537.00
MWS-EP-30	MWS STYLE, OAK	1-3/16"TK x 30"W x HGT	\$ 851.00
MWS-EP-30-M	MWS STYLE, MAPLE	1-3/16"TK x 30"W x HGT	\$ 885.00
CIRC-3036-HPL-PERF	CIRCULATION DESK UNIT, HPL TOP, PERFORATED METAL	30" D x 36" L x HGT	\$ 4,897.00
MWS/2924/M-EP	SF, END PANEL, OAK	29-1/2"H x 25"W	\$ 322.00
MWS/2924/M-EP-M	SF, END PANEL, MAPLE	29-1/2"H x 25"W	\$ 347.00
MWS/2930/M-EP	SF, END PANEL, OAK	29-1/2"H x 31"W	\$ 382.00
MWS/2930/M-EP-M	SF, END PANEL, MAPLE	29-1/2"H x 31"W	\$ 413.00
MWS/2948/M-EP	DF, END PANEL, OAK	29-1/2"H x 50"W	\$ 561.00

TOTAL•LIBRARY

I N T E R I O R S

Model #	Description	Dimensions	Price
MWS/2948/M-EP-M	DF, END PANEL, MAPLE	29-1/2"H x 50"W	\$ 605.00
MWS/2960/M-EP	DF, END PANEL, OAK	29-1/2"H x 62"W	\$ 665.00
MWS/2960/M-EP-M	DF, END PANEL, MAPLE	29-1/2"H x 62"W	\$ 718.00
MWS/2924-IP	SF, INTERMEDIATE PANEL, OAK	29-1/8"H x 24-1/4"W	\$ 322.00
MWS/2924-IP-M	SF, INTERMEDIATE PANEL, MAPLE	29-1/8"H x 24-1/4"W	\$ 347.00
MWS/2930-IP	SF, INTERMEDIATE PANEL, OAK	29-1/8"H x 30-1/4"W	\$ 382.00
MWS/2930-IP-M	SF, INTERMEDIATE PANEL, MAPLE	29-1/8"H x 30-1/4"W	\$ 413.00
MWS/2948-IP	DF, INTERMEDIATE PANEL, OAK	29-1/8"H x 48-1/2"W	\$ 561.00
MWS/2948-IP-M	DF, INTERMEDIATE PANEL, MAPLE	29-1/8"H x 48-1/2"W	\$ 605.00
MWS/2960-IP	DF, INTERMEDIATE PANEL, OAK	29-1/8"H x 60-1/2"W	\$ 665.00
MWS/2960-IP-M	DF, INTERMEDIATE PANEL, MAPLE	29-1/8"H x 60-1/2"W	\$ 718.00
MWS/2924-KP	SF, KNEESPACE PANEL, OAK	29-1/8"H x 24-1/4"W	\$ 447.00
MWS/2924-KP-M	SF, KNEESPACE PANEL, MAPLE	29-1/8"H x 24-1/4"W	\$ 481.00
MWS/2930-KP	SF, KNEESPACE PANEL, OAK	29-1/8"H x 30-1/4"W	\$ 468.00
MWS/2930-KP-M	SF, KNEESPACE PANEL, MAPLE	29-1/8"H x 30-1/4"W	\$ 506.00
MWS/2948-KP	DF, KNEESPACE PANEL, OAK	29-1/8"H x 48-1/2"W	\$ 793.00
MWS/2948-KP-M	DF, KNEESPACE PANEL, MAPLE	29-1/8"H x 48-1/2"W	\$ 857.00
MWS/2960-KP	DF, KNEESPACE PANEL, OAK	29-1/8"H x 60-1/2"W	\$ 836.00
MWS/2960-KP-M	DF, KNEESPACE PANEL, MAPLE	29-1/8"H x 60-1/2"W	\$ 903.00
D-MWS-2924-EP	SF, EP, DIAMETRON STYLE	29-1/2"H x 25"W	\$ 251.00
D-MWS-2930-EP	SF, EP, DIAMETRON STYLE	29-1/2"H x 31"W	\$ 297.00
D-MWS-2948-EP	DF, EP, DIAMETRON STYLE	29-1/2"H x 50"W	\$ 436.00
D-MWS-2960-EP	DF, EP, DIAMETRON STYLE	29-1/2"H x 62"W	\$ 516.00
D-MWS-2924-IP	SF, INTERMEDIATE PANEL, DIAMETRON STYLE	29-1/8"H x 24-1/4"W	\$ 251.00
D-MWS-2930-IP	SF, INTERMEDIATE PANEL, DIAMETRON STYLE	29-1/8"H x 30-1/4"W	\$ 297.00
D-MWS-2948-IP	DF, INTERMEDIATE PANEL, DIAMETRON STYLE	29-1/8"H x 48-1/2"W	\$ 436.00
D-MWS-2960-IP	DF, INTERMEDIATE PANEL, DIAMETRON STYLE	29-1/8"H x 60-1/2"W	\$ 516.00
MWS/30/30/AAT	ARTICULATED ANGULAR TOP, OAK	30° ANGLE	\$ 1,274.00
MWS/30/30/AAT-M	ARTICULATED ANGULAR TOP, MAPLE	30° ANGLE	\$ 1,376.00
MWS/30/24/AAT	ARTICULATED ANGULAR TOP, OAK	30° ANGLE FOR 24" D UNIT	\$ 1,264.00
MWS/30/24/AAT-M	ARTICULATED ANGULAR TOP, MAPLE	30° ANGLE FOR 24" D UNIT	\$ 1,368.00
MWS/45/30/AAT	ARTICULATED ANGULAR TOP, OAK	45° ANGLE	\$ 1,342.00
MWS/45/30/AAT-M	ARTICULATED ANGULAR TOP, MAPLE	45° ANGLE	\$ 1,449.00
MWS/45/24/AAT	ARTICULATED ANGULAR TOP, OAK	45° ANGLE FOR 24" D UNIT	\$ 1,316.00
MWS/45/24/AAT-M	ARTICULATED ANGULAR TOP, MAPLE	45° ANGLE FOR 24" D UNIT	\$ 1,422.00
MWS/90/30/AET	ARTICULATED EXTENDED TOP, OAK	28"W, 90° ANGLE	\$ 1,617.00
MWS/90/30/AET-M	ARTICULATED EXTENDED TOP, MAPLE	28"W, 90° ANGLE	\$ 1,746.00
MWS/90/24/AET	ARTICULATED EXTENDED TOP, OAK	28"W, 90° ANGLE FOR 24" D UNIT	\$ 1,578.00
MWS/90/24/AET-M	ARTICULATED EXTENDED TOP, MAPLE	28"W, 90° ANGLE FOR 24" D UNIT	\$ 1,702.00
MWS/2430/TF	MODULE WORKSURFACE, OAK	24"Dx 30"W x 29"H	\$ 725.00
MWS/2430/TF-M	MODULE WORKSURFACE, MAPLE	24"Dx 30"W x 29"H	\$ 785.00
MWS/2436/TF	MODULE WORKSURFACE, OAK	24"Dx 36"W x 29"H	\$ 831.00
MWS/2436/TF-M	MODULE WORKSURFACE, MAPLE	24"Dx 36"W x 29"H	\$ 900.00
MWS/2448/TF	MODULE WORKSURFACE, OAK	24"Dx 48"W x 29"H	\$ 1,046.00
MWS/2448/TF-M	MODULE WORKSURFACE, MAPLE	24"Dx 48"W x 29"H	\$ 1,132.00
MWS/2460/TF	MODULE W/S, W/ GUSSET, OAK	24"D x 60"W x 29"H	\$ 1,256.00
MWS/2460/TF-M	MODULE W/S, W/ GUSSET, MAPLE	24"D x 60"W x 29"H	\$ 1,354.00
MWS/2472/TF	MODULE W/S, W/ GUSSET, OAK	24"D x 72"W x 29"H	\$ 1,466.00
MWS/2472/TF-M	MODULE W/S, W/ GUSSET, MAPLE	24"D x 72"W x 29"H	\$ 1,582.00
MWS/3030/TF	MODULE WORKSURFACE, OAK	30"Dx 30"W x 29"H	\$ 755.00
MWS/3030/TF-M	MODULE WORKSURFACE, MAPLE	30"Dx 30"W x 29"H	\$ 815.00
MWS/3036/TF	MODULE WORKSURFACE, OAK	30"Dx 36"W x 29"H	\$ 867.00
MWS/3036/TF-M	MODULE WORKSURFACE, MAPLE	30"Dx 36"W x 29"H	\$ 936.00
MWS/3048/TF	MODULE WORKSURFACE, OAK	30"Dx 48"W x 29"H	\$ 1,093.00
MWS/3048/TF-M	MODULE WORKSURFACE, MAPLE	30"Dx 48"W x 29"H	\$ 1,180.00
MWS/3060/TF	MODULE W/S, W/ GUSSET, OAK	30"D x 60"W x 29"H	\$ 1,317.00

TOTAL•LIBRARY

INTERIORS

Model #	Description	Dimensions	Price
MWS/3060/TF-M	MODULE W/S, W/ GUSSET, MAPLE	30"D x 60"W x 29"H	\$ 1,422.00
MWS/3072/TF	MODULE W/S, W/ GUSSET, OAK	30"D x 72"W x 29"H	\$ 1,539.00
MWS/3072/TF-M	MODULE W/S, W/ GUSSET, MAPLE	30"D x 72"W x 29"H	\$ 1,662.00
MWS/4830/TF	DOUBLE-FACED MODULE, OAK	24"D x 30 W x 29" H	\$ 1,063.00
MWS/4830/TF-M	DOUBLE-FACED MODULE, MAPLE	24"D x 30 W x 29" H	\$ 1,149.00
MWS/4836/TF	DOUBLE-FACED MODULE, OAK	24"D x 36 W x 29" H	\$ 1,217.00
MWS/4836/TF-M	DOUBLE-FACED MODULE, MAPLE	24"D x 36 W x 29" H	\$ 1,316.00
MWS/4848/TF	DOUBLE-FACED MODULE, OAK	24"D x 48 W x 29" H	\$ 1,526.00
MWS/4848/TF-M	DOUBLE-FACED MODULE, MAPLE	24"D x 48 W x 29" H	\$ 1,646.00
MWS/4860/TF	DF MODULE W/ GUSSET, OAK	24"D x 60 W x 29" H	\$ 1,830.00
MWS/4860/TF-M	DF MODULE W/ GUSSET, MAPLE	24"D x 60 W x 29" H	\$ 1,976.00
MWS/4872/TF	DF MODULE W/ GUSSET, OAK	24"D x 72 W x 29" H	\$ 2,134.00
MWS/4872/TF-M	DF MODULE W/ GUSSET, MAPLE	24"D x 72 W x 29" H	\$ 2,305.00
MWS/6030/TF	DOUBLE-FACED MODULE, OAK	60"D x 30 W x 29" H	\$ 1,127.00
MWS/6030/TF-M	DOUBLE FACED MODULE, MAPLE	60"D x 30 W x 29" H	\$ 1,217.00
MWS/6036/TF	DOUBLE-FACED MODULE, OAK	60"D x 36 W x 29" H	\$ 1,295.00
MWS/6036/TF-M	DOUBLE FACED MODULE, MAPLE	60"D x 36 W x 29" H	\$ 1,399.00
MWS/6048/TF	DOUBLE-FACED MODULE, OAK	60"D x 48 W x 29" H	\$ 1,633.00
MWS/6048/TF-M	DOUBLE FACED MODULE, MAPLE	60"D x 48 W x 29" H	\$ 1,764.00
MWS/6060/TF	DF MODULE W/ GUSSET, OAK	60"D x 60 W x 29" H	\$ 1,968.00
MWS/6060/TF-M	DF MODULE W/ GUSSET, MAPLE	60"D x 60 W x 29" H	\$ 2,125.00
MWS/6072/TF	DF MODULE W/ GUSSET, OAK	60"D x 72 W x 29" H	\$ 2,298.00
MWS/6072/TF-M	DF MODULE W/ GUSSET, MAPLE	60"D x 72 W x 29" H	\$ 2,481.00
D-MWS/2430/TF	MODULE WORKSURFACE, DIAMETRON STYLE	24"Dx 30"W x 29"H	\$ 731.00
D-MWS/2436/TF	MODULE WORKSURFACE, DIAMETRON STYLE	24"Dx 36"W x 29"H	\$ 838.00
D-MWS/2448/TF	MODULE WORKSURFACE, DIAMETRON STYLE	24"Dx 48"W x 29"H	\$ 1,054.00
D-MWS/2460/TF	MODULE W/S, W/ GUSSET, DIAMETRON STYLE	24"D x 60"W x 29"H	\$ 1,266.00
D-MWS/2472/TF	MODULE W/S, W/ GUSSET, DIAMETRON STYLE	24"D x 72"W x 29"H	\$ 1,478.00
D-MWS/3030/TF	MODULE WORKSURFACE, DIAMETRON STYLE	30"Dx 30"W x 29"H	\$ 761.00
D-MWS/3036/TF	MODULE WORKSURFACE, DIAMETRON STYLE	30"Dx 36"W x 29"H	\$ 874.00
D-MWS/3048/TF	MODULE WORKSURFACE, DIAMETRON STYLE	30"Dx 48"W x 29"H	\$ 1,102.00
D-MWS/3060/TF	MODULE W/S, W/ GUSSET, DIAMETRON STYLE	30"D x 60"W x 29"H	\$ 1,328.00
D-MWS/3072/TF	MODULE W/S, W/ GUSSET, DIAMETRON STYLE	30"D x 72"W x 29"H	\$ 1,552.00
D-MWS/4830/TF	DF MODULE, DIAMETRON STYLE	24"D x 30 W x 29" H	\$ 1,072.00
D-MWS/4836/TF	DF MODULE, DIAMETRON STYLE	24"D x 36 W x 29" H	\$ 1,228.00
D-MWS/4848/TF	DF MODULE, DIAMETRON STYLE	24"D x 48 W x 29" H	\$ 1,539.00
D-MWS/4860/TF	DF MODULE W/ GUSSET, DIAMETRON STYLE	24"D x 60 W x 29" H	\$ 1,845.00
D-MWS/4872/TF	DF MODULE W/ GUSSET, DIAMETRON STYLE	24"D x 72 W x 29" H	\$ 2,152.00
D-MWS/6030/TF	DF MODULE, DIAMETRON STYLE	60"D x 30 W x 29" H	\$ 1,137.00
D-MWS/6036/TF	DF MODULE, DIAMETRON STYLE	60"D x 36 W x 29" H	\$ 1,306.00
D-MWS/6048/TF	DF MODULE, DIAMETRON STYLE	60"D x 48 W x 29" H	\$ 1,647.00
D-MWS/6060/TF	DF MODULE W/ GUSSET, DIAMETRON STYLE	60"D x 60 W x 29" H	\$ 1,984.00
D-MWS/6072/TF	DF MODULE W/ GUSSET, DIAMETRON STYLE	60"D x 72 W x 29" H	\$ 2,317.00
MWS/2430/TRF	FRONT MODULE W/S, OAK	24"D x 30"W x 29"H	\$ 845.00
MWS/2430/TRF-M	FRONT MODULE W/S, MAPLE	24"D x 30"W x 29"H	\$ 913.00
MWS/2436/TRF	FRONT MODULE W/S, OAK	24"D x 36"W x 29"H	\$ 969.00
MWS/2436/TRF-M	FRONT MODULE W/S, MAPLE	24"D x 36"W x 29"H	\$ 1,046.00
MWS/2448/TRF	FRONT MODULE W/S, OAK	24"D x 48"W x 29"H	\$ 1,226.00
MWS/2448/TRF-M	FRONT MODULE W/S, MAPLE	24"D x 48"W x 29"H	\$ 1,324.00
MWS/2460/TRF	FRONT MODULE W/S W/ GUSSET	24"D x 60"W x 29"H	\$ 1,478.00
MWS/2460/TRF-M	FRONT MODULE W/S W/ GUSSET, MAPLE	24"D x 60"W x 29"H	\$ 1,598.00
MWS/2472/TRF	FRONT MODULE W/S W/ GUSSET	24"D x 72"W x 29"H	\$ 1,732.00
MWS/2472/TRF-M	FRONT MODULE W/S W/ GUSSET, MAPLE	24"D x 72"W x 29"H	\$ 1,868.00
MWS/3030/TRF	FRONT MODULE W/S, OAK	30"D x 30"W x 29"H	\$ 871.00
MWS/3030/TRF-M	FRONT MODULE W/S, MAPLE	30"D x 30"W x 29"H	\$ 940.00
MWS/3036/TRF	FRONT MODULE W/S, OAK	30"D x 36"W x 29"H	\$ 1,003.00

TOTAL•LIBRARY

I N T E R I O R S

Model #	Description	Dimensions	Price
MWS/3036/TRF-M	FRONT MODULE W/S, MAPLE	30"D x 36"W x 29"H	\$ 1,084.00
MWS/3048/TRF	FRONT MODULE W/S, OAK	30"D x 48"W x 29"H	\$ 1,269.00
MWS/3048/TRF-M	FRONT MODULE W/S, MAPLE	30"D x 48"W x 29"H	\$ 1,371.00
MWS/3060/TRF	FRONT MODULE W/S W/ GUSSET, OAK	30"D x 60"W x 29"H	\$ 1,534.00
MWS/3060/TRF-M	FRONT MODULE W/S W/ GUSSET, MAPLE	30"D x 60"W x 29"H	\$ 1,657.00
MWS/3072/TRF	FRONT MODULE W/S W/ GUSSET, OAK	30"D x 72"W x 29"H	\$ 1,800.00
MWS/3072/TRF-M	FRONT MODULE W/S W/ GUSSET, MAPLE	30"D x 72"W x 29"H	\$ 1,944.00
MWS/4830/TRF	DF FRONT MODULE, OAK	48"D x 30 W x 29" H	\$ 1,179.00
MWS/4830/TRF-M	DF FRONT MODULE, MAPLE	48"D x 30 W x 29" H	\$ 1,273.00
MWS/4836/TRF	DF FRONT MODULE, OAK	48"D x 36 W x 29" H	\$ 1,354.00
MWS/4836/TRF-M	DF FRONT MODULE, MAPLE	48"D x 36 W x 29" H	\$ 1,462.00
MWS/4848/TRF	DF FRONT MODULE, OAK	48"D x 48 W x 29" H	\$ 1,706.00
MWS/4848/TRF-M	DF FRONT MODULE, MAPLE	48"D x 48 W x 29" H	\$ 1,843.00
MWS/4860/TRF	DF FRONT MODULE W/ GUSSET, OAK	48"D x 60 W x 29" H	\$ 2,053.00
MWS/4860/TRF-M	DF FRONT MODULE W/ GUSSET, MAPLE	48"D x 60 W x 29" H	\$ 2,215.00
MWS/4872/TRF	DF FRONT MODULE W/ GUSSET, OAK	48"D x 72 W x 29" H	\$ 2,399.00
MWS/4872/TRF-M	DF FRONT MODULE W/ GUSSET, MAPLE	48"D x 72 W x 29" H	\$ 2,593.00
MWS/6030/TRF	DF FRONT MODULE, OAK	60"D x 30 W x 29" H	\$ 1,243.00
MWS/6030/TRF-M	DF FRONT MODULE, MAPLE	60"D x 30 W x 29" H	\$ 1,343.00
MWS/6036/TRF	DF FRONT MODULE, OAK	60"D x 36 W x 29" H	\$ 1,432.00
MWS/6036/TRF-M	DF FRONT MODULE, MAPLE	60"D x 36 W x 29" H	\$ 1,547.00
MWS/6048/TRF	DF FRONT MODULE, OAK	60"D x 48 W x 29" H	\$ 1,809.00
MWS/6048/TRF-M	DF FRONT MODULE, MAPLE	60"D x 48 W x 29" H	\$ 1,954.00
MWS/6060/TRF	DF FRONT MODULE W/ GUSSET, OAK	60"D x 60 W x 29" H	\$ 2,185.00
MWS/6060/TRF-M	DF FRONT MODULE W/ GUSSET, MAPLE	60"D x 60 W x 29" H	\$ 2,360.00
MWS/6072/TRF	DF FRONT MODULE W/ GUSSET, OAK	60"D x 72 W x 29" H	\$ 2,560.00
MWS/6072/TRF-M	DF FRONT MODULE W/ GUSSET, MAPLE	60"D x 72 W x 29" H	\$ 2,764.00
D-MWS/6048/TRF	DF FRONT MODULE, DIAMETRON STYLE	60"D x 48 W x 29" H	\$ 1,419.00
D-MWS/6060/TRF	DF FRONT MODULE W/ GUSSET, DIAMETRON STYLE	60"D x 60 W x 29" H	\$ 1,714.00
D-MWS/6072/TRF	DF FRONT MODULE W/ GUSSET, DIAMETRON STYLE	60"D x 72 W x 29" H	\$ 2,008.00
MWS/90/24/SC-TF	90° CLOSED, OAK	25-1/2"D x 31-1/2"W x29"H	\$ 1,123.00
MWS/90/24/SC-TF-M	90° CLOSED, MAPLE	25-1/2"D x 31-1/2"W x29"H	\$ 1,213.00
MWS/90/24/SC-TRF	90° CLOSED, RAISED FRONT, OAK	25-1/2"D x 31-1/2"W x39"H	\$ 1,358.00
MWS/90/24/SC-TRF-M	90° CLOSED, RAISED FRONT, MAPLE	25-1/2"D x 31-1/2"W x39"H	\$ 1,466.00
MWS/90/30/SC-TF	90° CLOSED, OAK	31-1/2"D x 31-1/2"W x29"H	\$ 1,136.00
MWS/90/30/SC-TF-M	90° CLOSED, MAPLE	31-1/2"D x 31-1/2"W x29"H	\$ 1,227.00
MWS/90/30/SC-TRF	90° CLOSED, RAISED FRONT, OAK	31-1/2"D x 31-1/2"W x39"H	\$ 1,368.00
MWS/90/30/SC-TRF-M	90° CLOSED, RAISED FRONT, MAPLE	31-1/2"D x 31-1/2"W x39"H	\$ 1,477.00
AKT/1224	KEYBOARD ARM AND TRAY		\$ 309.00
KT/1322	PULL OUT KEYBOARD TRAY		\$ 143.00
PD/1720	PENCIL DRAWER, OAK		\$ 969.00
PD/1720-M	PENCIL DRAWER, MAPLE		\$ 1,047.00
TDT-2428	ROTATING COMPUTER STAND		\$ 950.00
TDT-2428-SD	ROTATING COMPUTER STAND		\$ 2,083.00
WFP/4F	WOOD FILE, 4 DRAWERS, OAK	18-1/4"Wx20-1/2Dx51-3/4"H	\$ 5,343.00
WFP/4F-M	WOOD FILE, 4 DRAWERS, MAPLE	18-1/4"Wx20-1/2Dx51-3/4"H	\$ 5,772.00
WHP/BF	HANGING, BOX & FILE DRAWER, OAK	18-1/4"W x20-5/8"D x 18"H	\$ 2,742.00
WHP/BF-M	HANGING, BOX & FILE DRAWER, MAPLE	18-1/4"W x20-5/8"D x 18"H	\$ 2,962.00
WHP/3B	HANGING, 3 BOX DRAWERS, OAK	18-1/4"W x20-5/8"D x 18"H	\$ 2,589.00
WHP/3B-M	HANGING, 3 BOX DRAWERS, MAPLE	18-1/4"W x20-5/8"D x 18"H	\$ 2,795.00
WMP/2F	MOBILE, 2 FILE DRAWERS, OAK	18-1/4Wx20-5/8"Dx27-1/8"	\$ 3,519.00
WMP/2F-M	MOBILE, 2 FILE DRAWERS, MAPLE	18-1/4Wx20-5/8"Dx27-1/8"	\$ 3,802.00
WMP/BBF	MOBILE, 2 BOX, 1 FILE DRW, OAK	18-1/4Wx20-5/8"Dx27-1/8"	\$ 3,354.00
WMP/BBF-M	MOBILE, 2 BOX, 1 FILE DRW, MAPLE	18-1/4Wx20-5/8"Dx27-1/8"	\$ 3,621.00
WSP/2F	STATIONARY, 2 FILE DRAWER, OAK	18-1/4Wx20-5/8"Dx27-1/8"	\$ 3,654.00
WSP/2F-M	STATIONARY, 2 FILE DRAWER, MAPLE	18-1/4Wx20-5/8"Dx27-1/8"	\$ 3,947.00

TOTAL•LIBRARY

INTERIORS

Model #	Description	Dimensions	Price
WSP/BBF	STATIONARY, 2 BOX & 1 FILE, OAK	18-1/4Wx20-5/8"Dx27-1/8"	\$ 3,507.00
WSP/BBF-M	STATIONARY, 2 BOX & 1 FILE, MAPLE	18-1/4Wx20-5/8"Dx27-1/8"	\$ 3,788.00
PLM	PEDESTAL LOCK MECHANISM		\$ 518.00
MMTSLWD.363629	Square, HPL, PVC edge, wood leg, maple	36" w x 36" l x ht" h	\$ 1,256.00
MMTSLWD.424229	Square, HPL, PVC edge, wood leg, maple	42" w x 42" l x ht" h	\$ 1,340.00
MMTSLWD.484829	Square, HPL, PVC edge, wood leg, maple	48" w x 48" l x ht" h	\$ 1,518.00
MMTSLWD.606029	Square, HPL, PVC edge, wood leg, maple	60" w x 60" l x ht" h	\$ 1,780.00
MMTROLWD.003629	Round, HPL, PVC edge, wood leg, maple	36" dia. X ht" h	\$ 1,256.00
MMTROLWD.004229	Round, HPL, PVC edge, wood leg, maple	42" dia. X ht" h	\$ 1,340.00
MMTROLWD.004829	Round, HPL, PVC edge, wood leg, maple	48" dia. X ht" h	\$ 1,518.00
MMTROLWD.006029	Round, HPL, PVC edge, wood leg, maple	60" dia. X ht" h	\$ 1,780.00
MMTRLWD.303629	Rect., HPL, PVC edge, wood leg, maple	30" w x 36" l x ht" h	\$ 1,235.00
MMTRLWD.304229	Rect., HPL, PVC edge, wood leg, maple	30" w x 42" l x ht" h	\$ 1,256.00
MMTRLWD.304829	Rect., HPL, PVC edge, wood leg, maple	30" w x 48" l x ht" h	\$ 1,309.00
MMTRLWD.306029	Rect., HPL, PVC edge, wood leg, maple	30" w x 60" l x ht" h	\$ 1,319.00
MMTRLWD.307229	Rect., HPL, PVC edge, wood leg, maple	30" w x 72" l x ht" h	\$ 1,434.00
MMTRLWD.364229	Rect., HPL, PVC edge, wood leg, maple	36" w x 42" l x ht" h	\$ 1,309.00
MMTRLWD.364829	Rect., HPL, PVC edge, wood leg, maple	36" w x 48" l x ht" h	\$ 1,361.00
MMTRLWD.366029	Rect., HPL, PVC edge, wood leg, maple	36" w x 60" l x ht" h	\$ 1,445.00
MMTRLWD.367229	Rect., HPL, PVC edge, wood leg, maple	36" w x 72" l x ht" h	\$ 1,570.00
MMTRLWD.426029	Rect., HPL, PVC edge, wood leg, maple	42" w x 60" l x ht" h	\$ 1,570.00
MMTRLWD.427229	Rect., HPL, PVC edge, wood leg, maple	42" w x 72" l x ht" h	\$ 1,675.00
MMTALWD.363629	Amoeba, HPL, PVC edge, wood leg, maple	36" w x 36" l x ht" h	\$ 1,256.00
MMTALWD.424229	Amoeba, HPL, PVC edge, wood leg, maple	42" w x 42" l x ht" h	\$ 1,340.00
MMTALWD.484829	Amoeba, HPL, PVC edge, wood leg, maple	48" w x 48" l x ht" h	\$ 1,518.00
MMTALWD.606029	Amoeba, HPL, PVC edge, wood leg, maple	60" w x 60" l x ht" h	\$ 1,780.00
MMTSLT.363629	Square, HPL, PVC edge, tube leg, maple	36" w x 36" l x ht" h	\$ 1,256.00
MMTSLT.424229	Square, HPL, PVC edge, tube leg, maple	42" w x 42" l x ht" h	\$ 1,340.00
MMTSLT.484829	Square, HPL, PVC edge, tube leg, maple	48" w x 48" l x ht" h	\$ 1,518.00
MMTSLT.606029	Square, HPL, PVC edge, tube leg, maple	60" w x 60" l x ht" h	\$ 1,780.00
MMTROLT.003629	Round, HPL, PVC edge, tube leg, maple	36" dia. X ht" h	\$ 1,256.00
MMTROLT.004229	Round, HPL, PVC edge, tube leg, maple	42" dia. X ht" h	\$ 1,340.00
MMTROLT.004829	Round, HPL, PVC edge, tube leg, maple	48" dia. X ht" h	\$ 1,518.00
MMTROLT.006029	Round, HPL, PVC edge, tube leg, maple	60" dia. X ht" h	\$ 1,780.00
MMTRLT.303629	Rect., HPL, PVC edge, tube leg, maple	30" w x 36" l x ht" h	\$ 1,235.00
MMTRLT.304229	Rect., HPL, PVC edge, tube leg, maple	30" w x 42" l x ht" h	\$ 1,256.00
MMTRLT.304829	Rect., HPL, PVC edge, tube leg, maple	30" w x 48" l x ht" h	\$ 1,309.00
MMTRLT.306029	Rect., HPL, PVC edge, tube leg, maple	30" w x 60" l x ht" h	\$ 1,319.00
MMTRLT.307229	Rect., HPL, PVC edge, tube leg, maple	30" w x 72" l x ht" h	\$ 1,434.00
MMTRLT.364229	Rect., HPL, PVC edge, tube leg, maple	36" w x 42" l x ht" h	\$ 1,309.00
MMTRLT.364829	Rect., HPL, PVC edge, tube leg, maple	36" w x 48" l x ht" h	\$ 1,361.00
MMTRLT.366029	Rect., HPL, PVC edge, tube leg, maple	36" w x 60" l x ht" h	\$ 1,445.00
MMTRLT.367229	Rect., HPL, PVC edge, tube leg, maple	36" w x 72" l x ht" h	\$ 1,570.00
MMTRLT.426029	Rect., HPL, PVC edge, tube leg, maple	42" w x 60" l x ht" h	\$ 1,570.00
MMTRLT.427229	Rect., HPL, PVC edge, tube leg, maple	42" w x 72" l x ht" h	\$ 1,675.00
MMTALT.363629	Amoeba, HPL, PVC edge, tube leg, maple	36" w x 36" l x ht" h	\$ 1,256.00
MMTALT.424229	Amoeba, HPL, PVC edge, tube leg, maple	42" w x 42" l x ht" h	\$ 1,340.00
MMTALT.484829	Amoeba, HPL, PVC edge, tube leg, maple	48" w x 48" l x ht" h	\$ 1,518.00
MMTALT.606029	Amoeba, HPL, PVC edge, tube leg, maple	60" w x 60" l x ht" h	\$ 1,780.00
MMTSLW.363620	Square, HPL, PVC edge, wire leg, maple	36" w x 36" l x ht" h	\$ 1,759.00
MMTSLW.424220	Square, HPL, PVC edge, wire leg, maple	42" w x 42" l x ht" h	\$ 1,876.00
MMTSLW.484820	Square, HPL, PVC edge, wire leg, maple	48" w x 48" l x ht" h	\$ 2,125.00
MMTSLW.606020	Square, HPL, PVC edge, wire leg, maple	60" w x 60" l x ht" h	\$ 2,492.00
MMTROLW.003620	Round, HPL, PVC edge, wire leg, maple	36" dia. X ht" h	\$ 1,759.00
MMTROLW.004220	Round, HPL, PVC edge, wire leg, maple	42" dia. X ht" h	\$ 1,876.00
MMTROLW.004820	Round, HPL, PVC edge, wire leg, maple	48" dia. X ht" h	\$ 2,125.00

TOTAL•LIBRARY

INTERIORS

Model #	Description	Dimensions	Price
MMTROLW.006020	Round, HPL, PVC edge, wire leg, maple	60" dia. X ht" h	\$ 2,492.00
MMTRLW.303620	Rect., HPL, PVC edge, wire leg, maple	30" w x 36" l x ht" h	\$ 1,729.00
MMTRLW.304220	Rect., HPL, PVC edge, wire leg, maple	30" w x 42" l x ht" h	\$ 1,759.00
MMTRLW.304820	Rect., HPL, PVC edge, wire leg, maple	30" w x 48" l x ht" h	\$ 1,832.00
MMTRLW.306020	Rect., HPL, PVC edge, wire leg, maple	30" w x 60" l x ht" h	\$ 1,847.00
MMTRLW.307220	Rect., HPL, PVC edge, wire leg, maple	30" w x 72" l x ht" h	\$ 2,008.00
MMTRLW.364220	Rect., HPL, PVC edge, wire leg, maple	36" w x 42" l x ht" h	\$ 1,832.00
MMTRLW.364820	Rect., HPL, PVC edge, wire leg, maple	36" w x 48" l x ht" h	\$ 1,905.00
MMTRLW.366020	Rect., HPL, PVC edge, wire leg, maple	36" w x 60" l x ht" h	\$ 2,022.00
MMTRLW.367220	Rect., HPL, PVC edge, wire leg, maple	36" w x 72" l x ht" h	\$ 2,198.00
MMTRLW.426020	Rect., HPL, PVC edge, wire leg, maple	42" w x 60" l x ht" h	\$ 2,198.00
MMTRLW.427220	Rect., HPL, PVC edge, wire leg, maple	42" w x 72" l x ht" h	\$ 2,345.00
MMTALW.363620	Amoeba, HPL, PVC edge, wire leg, maple	36" w x 36" l x ht" h	\$ 1,759.00
MMTALW.424220	Amoeba, HPL, PVC edge, wire leg, maple	42" w x 42" l x ht" h	\$ 1,876.00
MMTALW.484820	Amoeba, HPL, PVC edge, wire leg, maple	48" w x 48" l x ht" h	\$ 2,125.00
MMTALW.606020	Amoeba, HPL, PVC edge, wire leg, maple	60" w x 60" l x ht" h	\$ 2,492.00
MYR-036-O	ROUND, LAMINATE, OAK EDGE BAND	36" diameter x height	\$ 1,400.00
MYR-036-M	ROUND, LAMINATE, MAPLE EDGE BAND	36" diameter x height	\$ 1,413.00
MYR-036-OO	ROUND, OAK VENEER & EDGE BAND	36" diameter x height	\$ 1,450.00
MYR-036-MM	ROUND, MAPLE VENEER & EDGE BAND	36" diameter x height	\$ 1,472.00
MYR-048-O	ROUND, LAMINATE, OAK EDGE BAND	48" diameter x height	\$ 1,728.00
MYR-048-M	ROUND, LAMINATE, MAPLE EDGE BAND	48" diameter x height	\$ 1,769.00
MYR-048-OO	ROUND, OAK VENEER & EDGE BAND	48" diameter x height	\$ 1,832.00
MYR-048-MM	ROUND, MAPLE VENEER & EDGE BAND	48" diameter x height	\$ 1,841.00
MYR-036-C	ROUND, LAMINATE, CHERRY EDGE BAND	36" diameter x height	\$ 2,042.00
MYR-036-CC	ROUND, CHERRY VENEER & EDGE BAND	36" diameter x height	\$ 2,124.00
MYR-048-C	ROUND, LAMINATE, CHERRY EDGE BAND	48" diameter x height	\$ 2,526.00
MYR-048-CC	ROUND, CHERRY VENEER & EDGE BAND	48" diameter x height	\$ 2,672.00
MYR-3636-O	SQUARE, LAMINATE, OAK EDGE BAND	36"W x 36"L x height	\$ 1,396.00
MYR-3636-M	SQUARE, LAMINATE, MAPLE EDGE BAND	36"W x 36"L x height	\$ 1,405.00
MYR-3636-OO	SQUARE, OAK VENEER & EDGE BAND	36"W x 36"L x height	\$ 1,405.00
MYR-3636-MM	SQUARE, MAPLE VENEER & EDGE BAND	36"W x 36"L x height	\$ 1,419.00
MYR-4242-O	SQUARE, LAMINATE, OAK EDGE BAND	42"W x 42"L x height	\$ 1,544.00
MYR-4242-M	SQUARE, LAMINATE, MAPLE EDGE BAND	42"W x 42"L x height	\$ 1,554.00
MYR-4242-OO	SQUARE, OAK VENEER & EDGE BAND	42"W x 42"L x height	\$ 1,576.00
MYR-4242-MM	SQUARE, MAPLE VENEER & EDGE BAND	42"W x 42"L x height	\$ 1,589.00
MYR-4848-O	SQUARE, LAMINATE, OAK EDGE BAND	48"W x 48"L x height	\$ 1,715.00
MYR-4848-M	SQUARE, LAMINATE, MAPLE EDGE BAND	48"W x 48"L x height	\$ 1,728.00
MYR-4848-OO	SQUARE, OAK VENEER & EDGE BAND	48"W x 48"L x height	\$ 1,765.00
MYR-4848-MM	SQUARE, MAPLE VENEER & EDGE BAND	48"W x 48"L x height	\$ 1,783.00
MYR-3636-C	SQUARE, LAMINATE, CHERRY EDGE BAND	36"W x 36"L x height	\$ 1,999.00
MYR-3636-CC	SQUARE, CHERRY VENEER & EDGE BAND	36"W x 36"L x height	\$ 2,030.00
MYR-4242-C	SQUARE, LAMINATE, CHERRY EDGE BAND	42"W x 42"L x height	\$ 2,218.00
MYR-4242-CC	SQUARE, CHERRY VENEER & EDGE BAND	42"W x 42"L x height	\$ 2,276.00
MYR-4848-C	SQUARE, LAMINATE, CHERRY EDGE BAND	48"W x 48"L x height	\$ 2,465.00
MYR-4848-CC	SQUARE, CHERRY VENEER & EDGE BAND	48"W x 48"L x height	\$ 2,559.00
MYR-2436-O	RECTANGLE, LAMINATE, OAK EDGE BAND	24"W x 36"L x height	\$ 1,252.00
MYR-2436-M	RECTANGLE, LAMINATE, MAPLE EDGE BAND	24"W x 36"L x height	\$ 1,261.00
MYR-2436-OO	RECTANGLE, OAK VENEER & EDGE BAND	24"W x 36"L x height	\$ 1,252.00
MYR-2436-MM	RECTANGLE, MAPLE VENEER & EDGE BAND	24"W x 36"L x height	\$ 1,261.00
MYR-2448-O	RECTANGLE, LAMINATE, OAK EDGE BAND	24"W x 48"L x height	\$ 1,356.00
MYR-2448-M	RECTANGLE, LAMINATE, MAPLE EDGE BAND	24"W x 48"L x height	\$ 1,365.00
MYR-2448-OO	RECTANGLE, OAK VENEER & EDGE BAND	24"W x 48"L x height	\$ 1,360.00
MYR-2448-MM	RECTANGLE, MAPLE VENEER & EDGE BAND	24"W x 48"L x height	\$ 1,374.00
MYR-3036-O	RECTANGLE, LAMINATE, OAK EDGE BAND	30"W x 36"L x height	\$ 1,324.00
MYR-3036-M	RECTANGLE, LAMINATE, MAPLE EDGE BAND	30"W x 36"L x height	\$ 1,333.00

TOTAL•LIBRARY

INTERIORS

Model #	Description	Dimensions	Price
MYR-3036-OO	RECTANGLE, OAK VENEER & EDGEBOARD	30"W x 36"L x height	\$ 1,328.00
MYR-3036-MM	RECTANGLE, MAPLE VENEER & EDGEBOARD	30"W x 36"L x height	\$ 1,342.00
MYR-3048-O	RECTANGLE, LAMINATE, OAK EDGEBOARD	30"W x 48"L x height	\$ 1,445.00
MYR-3048-M	RECTANGLE, LAMINATE, MAPLE EDGEBOARD	30"W x 48"L x height	\$ 1,454.00
MYR-3048-OO	RECTANGLE, OAK VENEER & EDGEBOARD	30"W x 48"L x height	\$ 1,463.00
MYR-3048-MM	RECTANGLE, MAPLE VENEER & EDGEBOARD	30"W x 48"L x height	\$ 1,476.00
MYR-3060-O	RECTANGLE, LAMINATE, OAK EDGEBOARD	30"W x 60"L x height	\$ 1,567.00
MYR-3060-M	RECTANGLE, LAMINATE, MAPLE EDGEBOARD	30"W x 60"L x height	\$ 1,580.00
MYR-3060-OO	RECTANGLE, OAK VENEER & EDGEBOARD	30"W x 60"L x height	\$ 1,594.00
MYR-3060-MM	RECTANGLE, MAPLE VENEER & EDGEBOARD	30"W x 60"L x height	\$ 1,611.00
MYR-3072-O	RECTANGLE, LAMINATE, OAK EDGEBOARD	30"W x 72"L x height	\$ 1,689.00
MYR-3072-M	RECTANGLE, LAMINATE, MAPLE EDGEBOARD	30"W x 72"L x height	\$ 1,702.00
MYR-3072-OO	RECTANGLE, OAK VENEER & EDGEBOARD	30"W x 72"L x height	\$ 1,728.00
MYR-3072-MM	RECTANGLE, MAPLE VENEER & EDGEBOARD	30"W x 72"L x height	\$ 1,746.00
MYR-3648-O	RECTANGLE, LAMINATE, OAK EDGEBOARD	36"W x 48"L x height	\$ 1,535.00
MYR-3648-M	RECTANGLE, LAMINATE, MAPLE EDGEBOARD	36"W x 48"L x height	\$ 1,544.00
MYR-3648-OO	RECTANGLE, OAK VENEER & EDGEBOARD	36"W x 48"L x height	\$ 1,563.00
MYR-3648-MM	RECTANGLE, MAPLE VENEER & EDGEBOARD	36"W x 48"L x height	\$ 1,580.00
MYR-3660-O	RECTANGLE, LAMINATE, OAK EDGEBOARD	36"W x 60"L x height	\$ 1,674.00
MYR-3660-M	RECTANGLE, LAMINATE, MAPLE EDGEBOARD	36"W x 60"L x height	\$ 1,689.00
MYR-3660-OO	RECTANGLE, OAK VENEER & EDGEBOARD	36"W x 60"L x height	\$ 1,720.00
MYR-3660-MM	RECTANGLE, MAPLE VENEER & EDGEBOARD	36"W x 60"L x height	\$ 1,737.00
MYR-3672-O	RECTANGLE, LAMINATE, OAK EDGEBOARD	36"W x 72"L x height	\$ 1,819.00
MYR-3672-M	RECTANGLE, LAMINATE, MAPLE EDGEBOARD	36"W x 72"L x height	\$ 1,989.00
MYR-3672-OO	RECTANGLE, OAK VENEER & EDGEBOARD	36"W x 72"L x height	\$ 1,872.00
MYR-3672-MM	RECTANGLE, MAPLE VENEER & EDGEBOARD	36"W x 72"L x height	\$ 1,895.00
MYR-4248-O	RECTANGLE, LAMINATE, OAK EDGEBOARD	42"W x 48"L x height	\$ 1,626.00
MYR-4248-M	RECTANGLE, LAMINATE, MAPLE EDGEBOARD	42"W x 48"L x height	\$ 1,635.00
MYR-4248-OO	RECTANGLE, OAK VENEER & EDGEBOARD	42"W x 48"L x height	\$ 1,661.00
MYR-4248-MM	RECTANGLE, MAPLE VENEER & EDGEBOARD	42"W x 48"L x height	\$ 1,684.00
MYR-4260-O	RECTANGLE, LAMINATE, OAK EDGEBOARD	42"W x 60"L x height	\$ 1,787.00
MYR-4260-M	RECTANGLE, LAMINATE, MAPLE EDGEBOARD	42"W x 60"L x height	\$ 1,796.00
MYR-4260-OO	RECTANGLE, OAK VENEER & EDGEBOARD	42"W x 60"L x height	\$ 1,841.00
MYR-4260-MM	RECTANGLE, MAPLE VENEER & EDGEBOARD	42"W x 60"L x height	\$ 1,863.00
MYR-4272-O	RECTANGLE, LAMINATE, OAK EDGEBOARD	42"W x 72"L x height	\$ 1,944.00
MYR-4272-M	RECTANGLE, LAMINATE, MAPLE EDGEBOARD	42"W x 72"L x height	\$ 1,958.00
MYR-4272-OO	RECTANGLE, OAK VENEER & EDGEBOARD	42"W x 72"L x height	\$ 2,021.00
MYR-4272-MM	RECTANGLE, MAPLE VENEER & EDGEBOARD	42"W x 72"L x height	\$ 2,048.00
MYR-4860-O	RECTANGLE, LAMINATE, OAK EDGEBOARD	48"W x 60"L x height	\$ 1,895.00
MYR-4860-M	RECTANGLE, LAMINATE, MAPLE EDGEBOARD	48"W x 60"L x height	\$ 1,909.00
MYR-4860-OO	RECTANGLE, OAK VENEER & EDGEBOARD	48"W x 60"L x height	\$ 1,967.00
MYR-4860-MM	RECTANGLE, MAPLE VENEER & EDGEBOARD	48"W x 60"L x height	\$ 1,989.00
MYR-4872-O	RECTANGLE, LAMINATE, OAK EDGEBOARD	48"W x 72"L x height	\$ 2,075.00
MYR-4872-M	RECTANGLE, LAMINATE, MAPLE EDGEBOARD	48"W x 72"L x height	\$ 2,089.00
MYR-4872-OO	RECTANGLE, OAK VENEER & EDGEBOARD	48"W x 72"L x height	\$ 2,165.00
MYR-4872-MM	RECTANGLE, MAPLE VENEER & EDGEBOARD	48"W x 72"L x height	\$ 2,196.00
MYR-2436-C	RECTANGLE, LAMINATE, CHERRY EDGEBOARD	24"W x 36"L x height	\$ 1,797.00
MYR-2436-MM	RECTANGLE, MAPLE VENEER & EDGEBOARD	24"W x 36"L x height	\$ 1,765.00
MYR-2436-CC	RECTANGLE, CHERRY VENEER & EDGEBOARD	24"W x 36"L x height	\$ 1,797.00
MYR-2448-C	RECTANGLE, LAMINATE, CHERRY EDGEBOARD	24"W x 48"L x height	\$ 1,948.00
MYR-2448-CC	RECTANGLE, CHERRY VENEER & EDGEBOARD	24"W x 48"L x height	\$ 1,966.00
MYR-3036-C	RECTANGLE, LAMINATE, CHERRY EDGEBOARD	30"W x 36"L x height	\$ 1,898.00
MYR-3036-CC	RECTANGLE, CHERRY VENEER & EDGEBOARD	30"W x 36"L x height	\$ 1,917.00
MYR-3048-C	RECTANGLE, LAMINATE, CHERRY EDGEBOARD	30"W x 48"L x height	\$ 2,075.00
MYR-3048-CC	RECTANGLE, CHERRY VENEER & EDGEBOARD	30"W x 48"L x height	\$ 2,112.00
MYR-3060-C	RECTANGLE, LAMINATE, CHERRY EDGEBOARD	30"W x 60"L x height	\$ 2,256.00

TOTAL•LIBRARY

INTERIORS

Model #	Description	Dimensions	Price
MYR-3060-CC	RECTANGLE, CHERRY VENEER & EDGE BAND	30"W x 60"L x height	\$ 2,313.00
MYR-3072-C	RECTANGLE, LAMINATE, CHERRY EDGE BAND	30"W x 72"L x height	\$ 2,432.00
MYR-3072-CC	RECTANGLE, CHERRY VENEER & EDGE BAND	30"W x 72"L x height	\$ 2,508.00
MYR-3648-C	RECTANGLE, LAMINATE, CHERRY EDGE BAND	36"W x 48"L x height	\$ 2,206.00
MYR-3648-CC	RECTANGLE, CHERRY VENEER & EDGE BAND	36"W x 48"L x height	\$ 2,263.00
MYR-3660-C	RECTANGLE, LAMINATE, CHERRY EDGE BAND	36"W x 60"L x height	\$ 2,414.00
MYR-3660-CC	RECTANGLE, CHERRY VENEER & EDGE BAND	36"W x 60"L x height	\$ 2,489.00
MYR-3672-C	RECTANGLE, LAMINATE, CHERRY EDGE BAND	36"W x 72"L x height	\$ 2,615.00
MYR-3672-CC	RECTANGLE, CHERRY VENEER & EDGE BAND	36"W x 72"L x height	\$ 2,722.00
MYR-4248-C	RECTANGLE, LAMINATE, CHERRY EDGE BAND	42"W x 48"L x height	\$ 2,338.00
MYR-4248-CC	RECTANGLE, CHERRY VENEER & EDGE BAND	42"W x 48"L x height	\$ 2,407.00
MYR-4260-C	RECTANGLE, LAMINATE, CHERRY EDGE BAND	42"W x 60"L x height	\$ 2,571.00
MYR-4260-CC	RECTANGLE, CHERRY VENEER & EDGE BAND	42"W x 60"L x height	\$ 2,672.00
MYR-4272-C	RECTANGLE, LAMINATE, CHERRY EDGE BAND	42"W x 72"L x height	\$ 2,797.00
MYR-4272-CC	RECTANGLE, CHERRY VENEER & EDGE BAND	42"W x 72"L x height	\$ 2,937.00
MYR-4860-C	RECTANGLE, LAMINATE, CHERRY EDGE BAND	48"W x 60"L x height	\$ 2,722.00
MYR-4860-CC	RECTANGLE, CHERRY VENEER & EDGE BAND	48"W x 60"L x height	\$ 2,855.00
MYR-4872-C	RECTANGLE, LAMINATE, CHERRY EDGE BAND	48"W x 72"L x height	\$ 2,986.00
MYR-4872-CC	RECTANGLE, CHERRY VENEER & EDGE BAND	48"W x 72"L x height	\$ 3,150.00
MYR-060-T-O	THIRD ROUND, LAMINATE, OAK EDGE BAND	29 15/32"W x 48 3/64"L x height	\$ 1,821.00
MYR-060-T-M	THIRD ROUND, LAMINATE, MAPLE EDGE BAND	29 15/32"W x 48 3/64"L x height	\$ 1,841.00
MYR-060-T-C	THIRD ROUND, LAMINATE, CHERRY EDGE BAND	29 15/32"W x 48 3/64"L x height	\$ 1,903.00
MYR-060-T-OO	THIRD ROUND, OAK VENEER & EDGE BAND	29 15/32"W x 48 3/64"L x height	\$ 1,923.00
MYR-060-T-MM	THIRD ROUND, MAPLE VENEER & EDGE BAND	29 15/32"W x 48 3/64"L x height	\$ 1,935.00
MYR-060-T-CC	THIRD ROUND, CHERRY VENEER & EDGE BAND	29 15/32"W x 48 3/64"L x height	\$ 1,972.00
MYR-072-T-O	THIRD ROUND, LAMINATE, OAK EDGE BAND	35 15/32"W x 58 9/16"L x height	\$ 2,167.00
MYR-072-T-M	THIRD ROUND, LAMINATE, MAPLE EDGE BAND	35 15/32"W x 58 9/16"L x height	\$ 2,180.00
MYR-072-T-C	THIRD ROUND, LAMINATE, CHERRY EDGE BAND	35 15/32"W x 58 9/16"L x height	\$ 2,256.00
MYR-072-T-OO	THIRD ROUND, OAK VENEER & EDGE BAND	35 15/32"W x 58 9/16"L x height	\$ 2,274.00
MYR-072-T-MM	THIRD ROUND, MAPLE VENEER & EDGE BAND	35 15/32"W x 58 9/16"L x height	\$ 2,313.00
MYR-072-T-CC	THIRD ROUND, CHERRY VENEER & EDGE BAND	35 15/32"W x 58 9/16"L x height	\$ 2,331.00
MYR-060-B-O	BOOMERANG, LAMINATE, OAK EDGE BAND	38-1/8"W x 60"L x height	\$ 2,647.00
MYR-060-B-M	BOOMERANG, LAMINATE, MAPLE EDGE BAND	38-1/8"W x 60"L x height	\$ 2,660.00
MYR-060-B-C	BOOMERANG, LAMINATE, CHERRY EDGE BAND	38-1/8"W x 60"L x height	\$ 2,711.00
MYR-060-B-OO	BOOMERANG, OAK VENEER & EDGE BAND	38-1/8"W x 60"L x height	\$ 2,742.00
MYR-060-B-MM	BOOMERANG, MAPLE VENEER & EDGE BAND	38-1/8"W x 60"L x height	\$ 2,766.00
MYR-060-B-CC	BOOMERANG, CHERRY VENEER & EDGE BAND	38-1/8"W x 60"L x height	\$ 2,830.00
MYR-072-B-O	BOOMERANG, LAMINATE, OAK EDGE BAND	41-9/16"W x 72"L x height	\$ 3,025.00
MYR-072-B-M	BOOMERANG, LAMINATE, MAPLE EDGE BAND	41-9/16"W x 72"L x height	\$ 3,043.00
MYR-072-B-C	BOOMERANG, LAMINATE, CHERRY EDGE BAND	41-9/16"W x 72"L x height	\$ 3,101.00
MYR-072-B-OO	BOOMERANG, OAK VENEER & EDGE BAND	41-9/16"W x 72"L x height	\$ 3,164.00
MYR-072-B-MM	BOOMERANG, MAPLE VENEER & EDGE BAND	41-9/16"W x 72"L x height	\$ 3,201.00
MYR-072-B-CC	BOOMERANG, CHERRY VENEER & EDGE BAND	41-9/16"W x 72"L x height	\$ 3,271.00
MYR-072-BR-O	ROUND BOOMERANG, LAM., OAK EDGE BAND	29-25/32"W x 72"L x height	\$ 3,560.00
MYR-072-BR-M	ROUND BOOMERANG, LAM., MAPLE EDGE BAND	29-25/32"W x 72"L x height	\$ 3,573.00
MYR-072-BR-C	ROUND BOOMERANG, LAM., CHERRY EDGE BAND	29-25/32"W x 72"L x height	\$ 3,604.00
MYR-072-BR-OO	ROUND BOOMERANG, OAK VENEER & EDGE BAND	29-25/32"W x 72"L x height	\$ 3,768.00
MYR-072-BR-MM	ROUND BOOMERANG, MAPLE VENEER & EBAND	29-25/32"W x 72"L x height	\$ 3,799.00
MYR-072-BR-CC	ROUND BOOMERANG, CHERRY VENEER & EBAND	29-25/32"W x 72"L x height	\$ 3,862.00
MYR-050-QR-C	QUARTER ROUND, LAMINATE, CHERRY EDGE BAND	36"W x 50 7/8"L x height	\$ 2,256.00
MYR-050-QR-CC	QUARTER ROUND, CHERRY VENEER & EDGE BAND	36"W x 50 7/8"L x height	\$ 2,331.00
MYR-4866-TP-O	TAPERED MEDIA SHARE, LAM., OAK EDGE BAND	48"W x 66"L x height	\$ 3,031.00
MYR-4866-TP-M	TAPERED MEDIA SHARE, LAM., MAPLE EDGE BAND	48"W x 66"L x height	\$ 3,156.00
MYR-4866-TP-C	TAPERED MEDIA SHARE, LAM., CHERRY EBAND	48"W x 66"L x height	\$ 3,220.00
MYR-4866-TP-OO	TAPERED MEDIA SHARE, OAK VENEER & EBAND	48"W x 66"L x height	\$ 3,132.00
MYR-4866-TP-MM	TAPERED MEDIA SHARE, MAPLE VENEER & EBAND	48"W x 66"L x height	\$ 3,314.00

TOTAL•LIBRARY

INTERIORS

Model #	Description	Dimensions	Price
MYR-4866-TP-CC	TAPERED MEDIA SHARE, CH. VENEER & EBAND	48"W x 66"L x height	\$ 3,403.00
MYR-4872-TP-O	TAPERED MEDIA SHARE, LAM., OAK EDGE BAND	48"W x 72"L x height	\$ 3,257.00
MYR-4872-TP-M	TAPERED MEDIA SHARE, LAM., MAPLE EDGE BAND	48"W x 72"L x height	\$ 3,390.00
MYR-4872-TP-C	TAPERED MEDIA SHARE, LAM., CHERRY EDGE BAND	48"W x 72"L x height	\$ 3,452.00
MYR-4872-TP-OO	TAPERED MEDIA SHARE, OAK VENEER & EBAND	48"W x 72"L x height	\$ 3,290.00
MYR-4872-TP-MM	TAPERED MEDIA SHARE, MAPLE VENEER & EBAND	48"W x 72"L x height	\$ 3,478.00
MYR-4872-TP-CC	TAPERED MEDIA SHARE, CH. VENEER & EBAND	48"W x 72"L x height	\$ 3,573.00
MYR-4884-TP-O	TAPERED MEDIA SHARE, LAM., OAK EDGE BAND	48"W x 84"L x height	\$ 3,553.00
MYR-4884-TP-M	TAPERED MEDIA SHARE, LAM., MAPLE EDGE BAND	48"W x 84"L x height	\$ 3,704.00
MYR-4884-TP-C	TAPERED MEDIA SHARE, LAM., CHERRY EBAND	48"W x 84"L x height	\$ 3,774.00
MYR-4884-TP-OO	TAPERED MEDIA SHARE, OAK VENEER & EBAND	48"W x 84"L x height	\$ 3,598.00
MYR-4884-TP-MM	TAPERED MEDIA SHARE, MAPLE VENEER & EBAND	48"W x 84"L x height	\$ 3,805.00
MYR-4884-TP-CC	TAPERED MEDIA SHARE, CH. VENEER & EBAND	48"W x 84"L x height	\$ 3,918.00
MYR-050-QR-O	QUARTER ROUND, LAMINATE, OAK EDGE BAND	36"W x 50 7/8"L x height	\$ 1,548.00
MYR-050-QR-M	QUARTER ROUND, LAMINATE, MAPLE EDGE BAND	36"W x 50 7/8"L x height	\$ 1,557.00
MYR-050-QR-OO	QUARTER ROUND, OAK VENEER & EDGE BAND	36"W x 50 7/8"L x height	\$ 1,625.00
MYR-050-QR-MM	QUARTER ROUND, MAPLE VENEER & EDGE BAND	36"W x 50 7/8"L x height	\$ 1,652.00
MYR-024-OT-O	OCCASIONAL - ROUND, LAM., OAK EDGE BAND	18"H x 24" Diameter	\$ 898.00
MYR-024-OT-M	OCCASIONAL - ROUND, LAM., MAPLE EDGE BAND	18"H x 24" Diameter	\$ 909.00
MYR-024-OT-OO	OCCASIONAL - ROUND, OAK VENEER & EDGE BAND	18"H x 24" Diameter	\$ 953.00
MYR-024-OT-MM	OCCASIONAL - ROUND, MAPLE VENEER & EBAND	18"H x 24" Diameter	\$ 967.00
MYR-030-OT-O	OCCASIONAL - ROUND, LAM., OAK EDGE BAND	18"H x 30" Diameter	\$ 953.00
MYR-030-OT-M	OCCASIONAL - ROUND, LAM., MAPLE EDGE BAND	18"H x 30" Diameter	\$ 1,028.00
MYR-030-OT-OO	OCCASIONAL - ROUND, OAK VENEER & EDGE BAND	18"H x 30" Diameter	\$ 1,088.00
MYR-030-OT-MM	OCCASIONAL - ROUND, MAPLE VENEER & EBAND	18"H x 30" Diameter	\$ 1,106.00
MYR-024-OT-C	OCCASIONAL - ROUND, LAM., CHERRY EDGE BAND	18"H x 24" Diameter	\$ 1,313.00
MYR-024-OT-CC	OCCASIONAL - ROUND, CHERRY VENEER & EBAND	18"H x 24" Diameter	\$ 1,397.00
MYR-030-OT-C	OCCASIONAL - ROUND, LAM., CHERRY EDGE BAND	18"H x 30" Diameter	\$ 1,489.00
MYR-030-OT-CC	OCCASIONAL - ROUND, CHERRY VENEER & EBAND	18"H x 30" Diameter	\$ 1,606.00
MYR-2036-OT-O	OCCASIONAL - RECTANGLE, LAM., OAK EDGE BAND	18"H x 20" W x 36"L	\$ 949.00
MYR-2036-OT-M	OCCASIONAL - RECTANGLE, LAM., MAPLE EBAND	18"H x 20" W x 36"L	\$ 980.00
MYR-2036-OT-OO	OCCASIONAL - RECTANGLE, OAK VENEER & EBAND	18"H x 20" W x 36"L	\$ 953.00
MYR-2036-OT-MM	OCCASIONAL - REC., MAPLE VENEER & EBAND	18"H x 20" W x 36"L	\$ 984.00
MYR-2036-OT-C	OCCASIONAL - RECTANGLE, LAM., CHERRY EBAND	18"H x 20" W x 36"L	\$ 1,398.00
MYR-2036-OT-MM	OCCASIONAL - REC., MAPLE VENEER & EBAND	18"H x 20" W x 36"L	\$ 1,378.00
MYR-2036-OT-CC	OCCASIONAL - REC., CHERRY VENEER & EBAND	18"H x 20" W x 36"L	\$ 1,403.00
MYR-2424-OT-O	OCCASIONAL - SQUARE, LAM., OAK EDGE BAND	18"H x 24" Square	\$ 917.00
MYR-2424-OT-M	OCCASIONAL - SQUARE, LAM., MAPLE EDGE BAND	18"H x 24" Square	\$ 923.00
MYR-2424-OT-OO	OCCASIONAL - SQUARE, OAK VENEER & EBAND	18"H x 24" Square	\$ 921.00
MYR-2424-OT-MM	OCCASIONAL - SQUARE, MAPLE VENEER & EBAND	18"H x 24" Square	\$ 926.00
MYR-3030-OT-O	OCCASIONAL - SQUARE, LAM., OAK EDGE BAND	18"H x 30" Square	\$ 1,029.00
MYR-3030-OT-M	OCCASIONAL - SQUARE, LAM., MAPLE EDGE BAND	18"H x 30" Square	\$ 1,036.00
MYR-3030-OT-OO	OCCASIONAL - SQUARE, OAK VENEER & EBAND	18"H x 30" Square	\$ 1,039.00
MYR-3030-OT-MM	OCCASIONAL - SQUARE, MAPLE VENEER & EBAND	18"H x 30" Square	\$ 1,050.00
MYR-2424-OT-C	OCCASIONAL - SQUARE, LAM., CHERRY EDGE BAND	18"H x 24" Square	\$ 1,316.00
MYR-2424-OT-CC	OCCASIONAL - SQUARE, CHERRY VENEER & EBAND	18"H x 24" Square	\$ 1,322.00
MYR-3030-OT-CC	OCCASIONAL - SQUARE, CHERRY VENEER & EBAND	18"H x 30" Square	\$ 1,503.00
SUFFIX - CAS3	CASTER FOR 3 LEG CONFIGURATIONS		\$ 26.00
SUFFIX - CAS4	CASTER FOR 4 LEG CONFIGURATIONS		\$ 35.00
SUFFIX - CAS5	CASTER FOR 5 LEG CONFIGURATIONS		\$ 44.00
ACCESSORIES			
MYR-CM-10	WIRE COIL MANAGER		\$ 124.00
P-PN1234-		12"W x 34"H	\$ 439.00
P-PN1241-		12"W x 41"H	\$ 457.00
P-PN1248-		12"W x 48"H	\$ 480.00
P-PN1255-		12"W x 55"H	\$ 507.00

TOTAL•LIBRARY

INTERIORS

Model #	Description	Dimensions	Price
P-PN1262-		12"W x 62"H	\$ 530.00
P-PN1834-		18"W x 34"H	\$ 480.00
P-PN1841-		18"W x 41"H	\$ 507.00
P-PN1848-		18"W x 48"H	\$ 530.00
P-PN1855-		18"W x 55"H	\$ 567.00
P-PN1862-		18"W x 62"H	\$ 598.00
P-PN2429-		24"W x 29"H	\$ 412.00
P-PN2434-		24"W x 34"H	\$ 416.00
P-PN-2441-		24"W x 41"H	\$ 442.00
P-PN2441-		24"W x 41"H	\$ 442.00
P-PN2448-		24"W x 48"H	\$ 480.00
P-PN2455-		24"W x 55"H	\$ 522.00
P-PN2462-		24"W x 62"H	\$ 560.00
P-PN3029-		30"W x 29"H	\$ 476.00
P-PN3034-		30"W x 34"H	\$ 507.00
P-PN3041-		30"W x 41"H	\$ 545.00
P-PN3048-		30"W x 48"H	\$ 583.00
P-PN3055-		30"W x 55"H	\$ 632.00
P-PN3062-		30"W x 62"H	\$ 674.00
P-PN3634-		36"W x 34"H	\$ 480.00
P-PN3641-		36"W x 41"H	\$ 526.00
P-PN3648-		36"W x 48"H	\$ 571.00
P-PN3655-		36"W x 55"H	\$ 628.00
P-PN3662-		36"W x 62"H	\$ 674.00
P-PN4234-		42"W x 34"H	\$ 537.00
P-PN4241-		42"W x 41"H	\$ 594.00
P-PN4248-		42"W x 48"H	\$ 643.00
P-PN4255-		42"W x 55"H	\$ 709.00
P-PN4262-		42"W x 62"H	\$ 762.00
P-PN4834-		48"W x 34"H	\$ 533.00
P-PN4841-		48"W x 41"H	\$ 598.00
P-PN4848-		48"W x 48"H	\$ 652.00
P-PN4855-		48"W x 55"H	\$ 724.00
P-PN4862-		48"W x 62"H	\$ 789.00
P-UC29-	UNIVERSAL PANEL CONNECTOR	29"H	\$ 359.00
P-UC34-	UNIVERSAL PANEL CONNECTOR	34"H	\$ 373.00
P-UC41-	UNIVERSAL PANEL CONNECTOR	41"H	\$ 384.00
P-UC48-	UNIVERSAL PANEL CONNECTOR	48"H	\$ 427.00
P-UC55-	UNIVERSAL PANEL CONNECTOR	55"H	\$ 508.00
P-UC62-	UNIVERSAL PANEL CONNECTOR	65"H	\$ 537.00
P-TL16-		16" HIGH	\$ 630.00
P-TL22-		22" HIGH	\$ 657.00
P-TL25-		25" HIGH	\$ 683.00
P-TL27-		27" HIGH	\$ 518.00
P-TL29-		29" HIGH	\$ 496.00
P-TL39-		39" HIGH	\$ 773.00
P-JP			\$ 37.00
P-W2424-		24"D x 24"W	\$ 480.00
P-W2430-		24"D x 30"W	\$ 503.00
P-W2436-		24"D x 36"W	\$ 461.00
P-W2442-		24"D x 42"W	\$ 480.00
P-W2448-		24"D x 48"W	\$ 442.00
P-W2460-		24"D x 60"W	\$ 583.00
P-W2472-		24"D x 72"W	\$ 609.00
P-W3024-		30"D x 24"W	\$ 507.00
P-W3030-		30"D x 30"W	\$ 526.00

TOTAL•LIBRARY

INTERIORS

Model #	Description	Dimensions	Price
P-W3036-		30"D x 36"W	\$ 495.00
P-W3042-		30"D x 42"W	\$ 515.00
P-W3048-		30"D x 48"W	\$ 476.00
P-W3060-		30"D x 60"W	\$ 621.00
P-W3072-		30"D x 72"W	\$ 689.00
P-W2484-		24"D x 84"W	\$ 731.00
P-W2496-		24"D x 96"W	\$ 713.00
P-W3084-		30"D x 84"W	\$ 792.00
P-W3096-		30"D x 96"W	\$ 781.00
P-W2490-		24"D x 90"W	\$ 785.00
P-W3090-		30"D x 90"W	\$ 846.00
P-WS2424-	W/ TIP-UP	24"D x 24"W	\$ 1,337.00
P-WS2430-	W/ TIP-UP	24"D x 30"W	\$ 1,355.00
P-WS2436-	W/ TIP-UP	24"D x 36"W	\$ 1,321.00
P-WS2442-	W/ TIP-UP	24"D x 42"W	\$ 1,333.00
P-WS2448-	W/ TIP-UP	24"D x 48"W	\$ 1,298.00
P-WS2460-	W/ TIP-UP	24"D x 60"W	\$ 1,439.00
P-WS2472-	W/ TIP-UP	24"D x 72"W	\$ 1,461.00
P-WS3024-	W/ TIP-UP	30"D x 24"W	\$ 1,359.00
P-WS3030-	W/ TIP-UP	30"D x 30"W	\$ 1,370.00
P-WS3036-	W/ TIP-UP	30"D x 36"W	\$ 1,352.00
P-WS3042-	W/ TIP-UP	30"D x 42"W	\$ 1,363.00
P-WS3048-	W/ TIP-UP	30"D x 48"W	\$ 1,333.00
P-WS3060-	W/ TIP-UP	30"D x 60"W	\$ 1,477.00
P-WS3072-	W/ TIP-UP	30"D x 72"W	\$ 1,549.00
P-WS2484-	W/ 2 TIP-UPS	24"D x 84"W	\$ 2,439.00
P-WS2496-	W/ 2 TIP-UPS	24"D x 96"W	\$ 2,417.00
P-WS3084-	W/ 2 TIP-UPS	30"D x 84"W	\$ 2,496.00
P-WS3096-	W/ 2 TIP-UPS	30"D x 96"W	\$ 2,481.00
P-WS2490-	W/ 2 TIP-UPS	24"D x 90"W	\$ 2,485.00
P-WS3090-	W/ 2 TIP-UPS	30"D x 90"W	\$ 2,554.00
P-WP48HR-	1/2 ROUND WRAP	48" HALF	\$ 442.00
P-WP60HR-	1/2 ROUND WRAP	60" HALF	\$ 552.00
P-WW48HR-	1/2 ROUND WRAP	48" HALF	\$ 495.00
P-WW60HR-	1/2 ROUND WRAP	60" HALF	\$ 507.00
P-WP4860-	WRAP AROUND	48"D x 60"W	\$ 751.00
P-WP4872-	WRAP AROUND	48"D x 72"W	\$ 815.00
P-WW4860-	WRAP AROUND	48"D x 60"W	\$ 689.00
P-WW4872-	WRAP AROUND	48"D x 72"W	\$ 755.00
P-WP4824-	WRAP AROUND	48"D x 24"W	\$ 563.00
P-WP6030-	WRAP AROUND	60"D x 30"W	\$ 659.00
P-WW4824-	WRAP AROUND	48"D x 24"W	\$ 515.00
P-WW6030-	WRAP AROUND	60"D x 30"W	\$ 609.00
P-WP4860D-	WRAP AROUND	48"D x 60"W	\$ 785.00
P-WP4872D-	WRAP AROUND	48"D x 72"W	\$ 853.00
P-WW4860D-	WRAP AROUND	48"D x 60"W	\$ 674.00
P-WW4872D-	WRAP AROUND	48"D x 72"W	\$ 792.00
P-WP3060-	NON WRAP AROUND	30"D x 60"W	\$ 621.00
P-WP3072-	NON WRAP AROUND	30"D x 72"W	\$ 659.00
P-WP3660-	NON WRAP AROUND	36"D x 60"W	\$ 659.00
P-WP3672-	NON WRAP AROUND	36"D x 72"W	\$ 713.00
P-WP4260-	NON WRAP AROUND	42"D x 60"W	\$ 724.00
P-WP4272-	NON WRAP AROUND	42"D x 72"W	\$ 785.00
P-WP3060D-	NON WRAP AROUND	30"D x 60"W	\$ 639.00
P-WP3072D-	NON WRAP AROUND	30"D x 72"W	\$ 685.00
P-WP3660D-	NON WRAP AROUND	36"D x 60"W	\$ 685.00

TOTAL•LIBRARY

I N T E R I O R S

Model #	Description	Dimensions	Price
P-WP3672D-	NON WRAP AROUND	36"D x 72"W	\$ 747.00
P-WP4260D-	NON WRAP AROUND	42"D x 60"W	\$ 759.00
P-WP4272D-	NON WRAP AROUND	42"D x 72"W	\$ 819.00
P-WP2424D-	NON WRAP AROUND	24"D x 24"W	\$ 503.00
P-WP3024D-	NON WRAP AROUND	30"D x 24"W	\$ 408.00
P-WW2424D-	NON WRAP AROUND	24"D x 24"W	\$ 583.00
P-WW3024D-	NON WRAP AROUND	30"D x 24"W	\$ 487.00
P-WC4224-	CORNER, STANDARD	42"D x 24"W	\$ 755.00
P-WC4824-	CORNER, STANDARD	48"D x 24"W	\$ 679.00
P-WC4830-	CORNER, STANDARD	48"D x 30"W	\$ 762.00
P-WCE4224-	CORNER, EXTENDED 2 SIDES	42"D x 24"W	\$ 823.00
P-WCE4824-	CORNER, EXTENDED 2 SIDES	48"D x 24"W	\$ 751.00
P-WCE4830-	CORNER, EXTENDED 2 SIDES	48"D x 30"W	\$ 831.00
P-WCL4224-	CORNER, EXTENDED LEFT	42"D x 24"W	\$ 796.00
P-WCL4824-	CORNER, EXTENDED LEFT	48"D x 24"W	\$ 715.00
P-WCL4830-	CORNER, EXTENDED LEFT	48"D x 30"W	\$ 800.00
P-WCR4224-	CORNER, EXTENDED RIGHT	42"D x 24"W	\$ 796.00
P-WCR4824-	CORNER, EXTENDED RIGHT	48"D x 24"W	\$ 715.00
P-WCR4830-	CORNER, EXTENDED RIGHT	48"D x 30"W	\$ 800.00
P-S1224-	STANDARD	12"D x 24"W	\$ 385.00
P-S1230-	STANDARD	12"D x 30"W	\$ 344.00
P-S1236-	STANDARD	12"D x 36"W	\$ 317.00
P-S1242-	STANDARD	12"D x 42"W	\$ 374.00
P-S1248-	STANDARD	12"D x 48"W	\$ 302.00
P-S1260-	STANDARD	12"D x 60"W	\$ 412.00
P-S1272-	STANDARD	12"D x 72"W	\$ 408.00
P-S1824-	STANDARD	18"D x 24"W	\$ 442.00
P-S1830-	STANDARD	18"D x 30"W	\$ 412.00
P-S1836-	STANDARD	18"D x 36"W	\$ 400.00
P-S1842-	STANDARD	18"D x 42"W	\$ 442.00
P-S1848-	STANDARD	18"D x 48"W	\$ 385.00
P-S1860-	STANDARD	18"D x 60"W	\$ 552.00
P-S1872-	STANDARD	18"D x 72"W	\$ 552.00
P-S1284-	STANDARD	12"D x 84"W	\$ 491.00
P-S1296-	STANDARD	12"D x 96"W	\$ 442.00
P-S1884-	STANDARD	18"D x 84"W	\$ 647.00
P-S1896-	STANDARD	18"D x 96"W	\$ 609.00
P-S1290-	STANDARD	12"D x 90"W	\$ 461.00
P-S1890-	STANDARD	18"D x 90"W	\$ 628.00
P-SP2412-	RECTANGULAR PENINSULA	24"D x 12"W	\$ 340.00
P-SP3618-	RECTANGULAR PENINSULA	36"D x 18"W	\$ 457.00
P-SP24HR-	24" 1/2 ROUND PENINSULA		\$ 378.00
P-SP36HR-	36" 1/2 ROUND PENINSULA		\$ 537.00
P-TC1212-	CORNER TRANSACTION	12"D x 12"W	\$ 906.00
P-TC1818-	CORNER TRANSACTION	18"D x 18"W	\$ 792.00
P-TS1224-	STRAIGHT TRANSACTION	12"D x 24"W	\$ 457.00
P-TS1230-	STRAIGHT TRANSACTION	12"D x 30"W	\$ 419.00
P-TS1236-	STRAIGHT TRANSACTION	12"D x 36"W	\$ 404.00
P-TS1242-	STRAIGHT TRANSACTION	12"D x 42"W	\$ 442.00
P-TS1248-	STRAIGHT TRANSACTION	12"D x 48"W	\$ 381.00
P-TS1260-	STRAIGHT TRANSACTION	12"D x 60"W	\$ 381.00
P-TS1272-	STRAIGHT TRANSACTION	12"D x 72"W	\$ 567.00
P-TS1284-	STRAIGHT TRANSACTION	12"D x 84"W	\$ 647.00
P-TS1290-	STRAIGHT TRANSACTION	12"D x 90"W	\$ 628.00
P-TS1296-	STRAIGHT TRANSACTION	12"D x 96"W	\$ 609.00
P-BKT-18	WORKSURFACE BRACKET	18"L	\$ 16.00

TOTAL•LIBRARY

I N T E R I O R S

Model #	Description	Dimensions	Price
P-BKT-9	WORKSURFACE BRACKET	9"L	\$ 15.00
P-TB2424-		24" Sq	\$ 261.00
P-TB2436-		24"D x 36"W	\$ 192.00
P-TB2448-		24"D x 48"W	\$ 263.00
P-TB3030-		30" Sq	\$ 219.00
P-TB3048-		30"D x 48"W	\$ 266.00
P-TB3060-		30"D x 60"W	\$ 266.00
P-TB3072-		30"D x 72"W	\$ 295.00
P-TB3090-		30"D x 90"W	\$ 363.00
P-TB3636-		36" Sq	\$ 205.00
P-TB3648-		36"D x 48"W	\$ 263.00
P-TB3660-		36"D x 60"W	\$ 295.00
P-TB3672-		36"D x 72"W	\$ 316.00
P-TB3690-		36"D x 90"W	\$ 371.00
P-TB4242-		42" Sq	\$ 272.00
P-TB4260-		42"D x 60"W	\$ 412.00
P-TB4272-		42"D x 72"W	\$ 441.00
P-TB4290-		42"D x 90"W	\$ 544.00
P-TB4848-		48" Sq	\$ 284.00
P-TB4860-		48"D x 60"W	\$ 376.00
P-TB4872-		48"D x 72"W	\$ 418.00
P-TB4890-	48"D x 90"W		\$ 523.00
P-JC-24	24"L		\$ 155.00
P-JC-24L	24"L W/ MITER ON LEFT		\$ 202.00
P-JC-24R	24"L W/ MITER ON RIGHT		\$ 202.00
P-JC-30	30"L		\$ 157.00
P-JC-30L	30"L W/ MITER ON LEFT		\$ 207.00
P-JC-30R	30"L W/ MITER ON RIGHT		\$ 207.00
P-JC-36	36"L		\$ 160.00
P-JC-36L	36"L W/ MITER ON LEFT		\$ 214.00
P-JC-36R	36"L W/ MITER ON RIGHT		\$ 214.00
P-JC-42	42"L		\$ 162.00
P-JC-42L	42"L W/ MITER ON LEFT		\$ 216.00
P-JC-42R	42"L W/ MITER ON RIGHT		\$ 216.00
P-JC-48	48"L		\$ 165.00
P-JC-48L	48"L W/ MITER ON LEFT		\$ 220.00
P-JC-48R	48"L W/ MITER ON RIGHT		\$ 220.00
P-JC-24-P	24"L W/ DATA PORT		\$ 184.00
P-JC-24L-P	24"L W/ DATA PORT	MITER ON LEFT	\$ 245.00
P-JC-24R-P	24"L W/ DATA PORT	MITER ON RIGHT	\$ 245.00
P-JC-30-P	30"L W/ DATA PORT		\$ 187.00
P-JC-30L-P	30"L W/ DATA PORT	MITER ON LEFT	\$ 260.00
P-JC-30R-P	30"L W/ DATA PORT	MITER ON RIGHT	\$ 260.00
P-JC-36-P	36"L W/ DATA PORT		\$ 189.00
P-JC-36L-P	36"L W/ DATA PORT	MITER ON LEFT	\$ 268.00
P-JC-36R-P	36"L W/ DATA PORT	MITER ON RIGHT	\$ 268.00
P-JC-42-P	42"L W/ DATA PORT		\$ 196.00
P-JC-42L-P	42"L W/ DATA PORT	MITER ON LEFT	\$ 265.00
P-JC-42R-P	42"L W/ DATA PORT	MITER ON RIGHT	\$ 265.00
P-JC-48-P	48"L W/ DATA PORT		\$ 199.00
P-JC-48L-P	48"L W/ DATA PORT	MITER ON LEFT	\$ 302.00
P-JC-48R-P	48"L W/ DATA PORT	MITER ON RIGHT	\$ 302.00
P-JCO1-24	24" W/ 1 DUPLEX OPENING		\$ 239.00
P-JCO1-24L	24" W/ 1 DUPLEX OPENING	MITER ON LEFT	\$ 284.00
P-JCO1-24L-P	24" W/ 1 DUPLEX OPENING	DATA PORT. MITER ON LEFT	\$ 331.00
P-JCO1-24-P	24" W/ 1 DUPLEX OPENING	DATA PORT.	\$ 284.00

TOTAL•LIBRARY

INTERIORS

Model #	Description	Dimensions	Price
P-JC01-24R	24" W/ 1 DUPLEX OPENING	MITER ON RIGHT	\$ 284.00
P-JC01-24R-P	24" W/ 1 DUPLEX OPENING	DATA PORT. MITER ON RIGHT	\$ 284.00
P-JC02-30	30" W/ 2 DUPLEX OPENINGS		\$ 263.00
P-JC02-30L	30" W/ 2 DUPLEX OPENINGS	MITER ON LEFT	\$ 307.00
P-JC02-30L-P	30" W/ 2 DUPLEX OPENINGS	DATA PORT. MITER ON LEFT	\$ 353.00
P-JC02-30-P	30" W/ 2 DUPLEX OPENINGS	DATA PORT.	\$ 300.00
P-JC02-30R	30" W/ 2 DUPLEX OPENINGS	MITER ON RIGHT	\$ 307.00
P-JC02-30R-P	30" W/ 2 DUPLEX OPENINGS	DATA PORT. MITER ON RIGHT	\$ 353.00
P-JC02-36	36" W/ 2 DUPLEX OPENINGS		\$ 265.00
P-JC02-36L	36" W/ 2 DUPLEX OPENINGS	WITH MITER ON LEFT	\$ 312.00
P-JC02-36L-P	36" W/ 2 DUPLEX OPENINGS	DATA PORT. MITER ON LEFT	\$ 356.00
P-JC02-36-P	36" W/ 2 DUPLEX OPENINGS	DATA PORT.	\$ 307.00
P-JC02-36R	36" W/ 2 DUPLEX OPENINGS	WITH MITER ON RIGHT	\$ 312.00
P-JC02-36R-P	36" W/ 2 DUPLEX OPENINGS	DATA PORT. MITER ON RIGHT	\$ 356.00
P-JC02-42	42" W/ 2 DUPLEX OPENINGS		\$ 282.00
P-JC02-42L	42" W/ 2 DUPLEX OPENINGS	MITER ON LEFT	\$ 329.00
P-JC02-42L-P	42" W/ 2 DUPLEX OPENINGS	DATA PORT. MITER ON LEFT	\$ 366.00
P-JC02-42-P	42" W/ 2 DUPLEX OPENINGS	DATA PORT.	\$ 316.00
P-JC02-42R	42" W/ 2 DUPLEX OPENINGS	MITER ON RIGHT	\$ 329.00
P-JC02-42R-P	42" W/ 2 DUPLEX OPENINGS	DATA PORT. MITER ON RIGHT	\$ 366.00
P-JC02-48	48" W/ 2 DUPLEX OPENINGS		\$ 304.00
P-JC02-48L	48" W/ 2 DUPLEX OPENINGS	MITER ON LEFT	\$ 334.00
P-JC02-48L-P	48" W/ 2 DUPLEX OPENINGS	DATA PORT. MITER ON LEFT	\$ 373.00
P-JC02-48-P	48" W/ 2 DUPLEX OPENINGS	DATA PORT.	\$ 329.00
P-JC02-48R	48" W/ 2 DUPLEX OPENINGS	MITER ON RIGHT	\$ 334.00
P-JC02-48R-P	48" W/ 2 DUPLEX OPENINGS	DATA PORT. MITER ON RIGHT	\$ 373.00
P-JC44-24	24" PASS-THRU CHANNEL		\$ 182.00
P-JC44-24L	24" PASS-THRU CHANNEL	LEFT MITER	\$ 231.00
P-JC44-24R	24" PASS-THRU CHANNEL	RIGHT MITER	\$ 231.00
P-JC44-30	30" PASS-THRU CHANNEL		\$ 184.00
P-JC44-30L	30" PASS-THRU CHANNEL	LEFT MITER	\$ 240.00
P-JC44-30R	30" PASS-THRU CHANNEL	RIGHT MITER	\$ 240.00
P-JC44-36	36" PASS-THRU CHANNEL		\$ 189.00
P-JC44-36L	36" PASS-THRU CHANNEL	LEFT MITER	\$ 240.00
P-JC44-36R	36" PASS-THRU CHANNEL	RIGHT MITER	\$ 240.00
P-JC44-42	42" PASS-THRU CHANNEL		\$ 192.00
P-JC44-42L	42" PASS-THRU CHANNEL	LEFT MITER	\$ 240.00
P-JC44-42R	42" PASS-THRU CHANNEL	RIGHT MITER	\$ 240.00
P-JC44-48	48" PASS-THRU CHANNEL		\$ 199.00
P-JC44-48L	48" PASS-THRU CHANNEL	LEFT MITER	\$ 245.00
P-JC44-48R	48" PASS-THRU CHANNEL	RIGHT MITER	\$ 245.00
P-JC88-24	24" PASS-THRU CHANNEL		\$ 202.00
P-JC88-24L	24" PASS-THRU CHANNEL	WITH LEFT MITER	\$ 228.00
P-JC88-24R	24" PASS-THRU CHANNEL	WITH RIGHT MITER	\$ 228.00
P-JC88-30	30" PASS-THRU CHANNEL		\$ 216.00
P-JC88-30L	30" PASS-THRU CHANNEL	WITH LEFT MITER	\$ 268.00
P-JC88-30R	30" PASS-THRU CHANNEL	WITH RIGHT MITER	\$ 268.00
P-JC88-36	36" PASS-THRU CHANNEL		\$ 220.00
P-JC88-36L	36" PASS-THRU CHANNEL	WITH LEFT MITER	\$ 268.00
P-JC88-36R	36" PASS-THRU CHANNEL	WITH RIGHT MITER	\$ 268.00
P-JC88-42	42" PASS-THRU CHANNEL		\$ 224.00
P-JC88-42L	42" PASS-THRU CHANNEL	WITH LEFT MITER	\$ 268.00
P-JC88-42R	42" PASS-THRU CHANNEL	WITH RIGHT MITER	\$ 268.00
P-JC88-48	48" PASS-THRU CHANNEL		\$ 228.00
P-JC88-48L	48" PASS-THRU CHANNEL	WITH LEFT MITER	\$ 276.00
P-JC88-48R	48" PASS-THRU CHANNEL	WITH RIGHT MITER	\$ 276.00

TOTAL•LIBRARY

INTERIORS

Model #	Description	Dimensions	Price
P-HC-18	18"L	COLOR: BLACK	\$ 113.00
P-HC-24	24"L	COLOR: BLACK	\$ 120.00
P-HC-30	30"L	COLOR: BLACK	\$ 128.00
P-HC-36	36"L	COLOR: BLACK	\$ 135.00
P-HC-42	42"L	COLOR: BLACK	\$ 155.00
P-HC-48	48"L	COLOR: BLACK	\$ 162.00
P-HC44-18	FOR USE W/ 4 WIRE ONLY	18"L	\$ 277.00
P-HC44-24	FOR USE W/ 4 WIRE ONLY	24"L	\$ 288.00
P-HC44-30	FOR USE W/ 4 WIRE ONLY	30"L	\$ 292.00
P-HC44-36	FOR USE W/ 4 WIRE ONLY	36"L	\$ 297.00
P-HC44-42	FOR USE W/ 4 WIRE ONLY	42"L	\$ 302.00
P-HC44-48	FOR USE W/ 4 WIRE ONLY	48"L	\$ 307.00
P-HC88-18	FOR USE W/ 4 WIRE ONLY	18"L	\$ 297.00
P-HC88-24	FOR USE W/ 4 WIRE ONLY	24"L	\$ 302.00
P-HC88-30	FOR USE W/ 4 WIRE ONLY	30"L	\$ 307.00
P-HC88-36	FOR USE W/ 4 WIRE ONLY	36"L	\$ 312.00
P-HC88-42	FOR USE W/ 4 WIRE ONLY	42"L	\$ 316.00
P-HC88-48	FOR USE W/ 4 WIRE ONLY	48"L	\$ 324.00
P-PC1-R2030	W/DATA PORT, 30" J-CHANNEL		\$ 319.00
P-PC1-R2030L	W/DATA PORT, 30" J-CHANNEL	W/LEFT MITER	\$ 373.00
P-PC1-R2030R	W/DATA PORT, 30" J-CHANNEL	W/RIGHT MITER	\$ 373.00
P-PC1-R2036	W/DATA PORT, 36" J-CHANNEL		\$ 324.00
P-PC1-R2036L	W/DATA PORT, 36" J-CHANNEL	W/LEFT MITER	\$ 383.00
P-PC1-R2036R	W/DATA PORT, 36" J-CHANNEL	W/RIGHT MITER	\$ 383.00
P-PC1-R2042	W/DATA PORT, 42" J-CHANNEL		\$ 341.00
P-PC1-R2042L	W/DATA PORT, 42" J-CHANNEL	W/LEFT MITER	\$ 388.00
P-PC1-R2042R	W/DATA PORT, 42" J-CHANNEL	W/RIGHT MITER	\$ 388.00
P-PC1-R2048	W/DATA PORT, 48" J-CHANNEL		\$ 329.00
P-PC1-R2048L	W/DATA PORT, 48" J-CHANNEL	W/LEFT MITER	\$ 390.00
P-PC1-R2048R	W/DATA PORT, 48" J-CHANNEL	W/RIGHT MITER	\$ 390.00
P-SPC1-R2030	W/DATA PORT, 30" J-CHANNEL	SWITCH	\$ 326.00
P-SPC1-R2030L	W/DATA PORT, 30" J-CHANNEL	SWITCH, LEFT MITER	\$ 378.00
P-SPC1-R2030R	W/DATA PORT, 30" J-CHANNEL	SWITCH, RIGHT MITER	\$ 378.00
P-SPC1-R2036	W/DATA PORT, 36" J-CHANNEL	SWITCH	\$ 329.00
P-SPC1-R2036L	W/DATA PORT, 36" J-CHANNEL	SWITCH, LEFT MITER	\$ 390.00
P-SPC1-R2036R	W/DATA PORT, 36" J-CHANNEL	SWITCH, RIGHT MITER	\$ 390.00
P-SPC1-R2042	W/DATA PORT, 42" J-CHANNEL	SWITCH	\$ 346.00
P-SPC1-R2042L	W/DATA PORT, 42" J-CHANNEL	SWITCH, LEFT MITER	\$ 392.00
P-SPC1-R2042R	W/DATA PORT, 42" J-CHANNEL	SWITCH, RIGHT MITER	\$ 392.00
P-SPC1-R2048	W/DATA PORT, 48" J-CHANNEL	SWITCH	\$ 334.00
P-SPC1-R2048L	W/DATA PORT, 48" J-CHANNEL	SWITCH, LEFT MITER	\$ 395.00
P-SPC1-R2048R	W/DATA PORT, 48" J-CHANNEL	SWITCH, RIGHT MITER	\$ 395.00
P-PC1-R2530	W/DATA PORT, 30" J-CHANNEL		\$ 324.00
P-PC1-R2530L	W/DATA PORT, 30" J-CHANNEL	W/LEFT MITER	\$ 375.00
P-PC1-R2530R	W/DATA PORT, 30" J-CHANNEL	W/RIGHT MITER	\$ 375.00
P-PC1-R2536	W/DATA PORT, 36" J-CHANNEL		\$ 326.00
P-PC1-R2536L	W/DATA PORT, 36" J-CHANNEL	W/LEFT MITER	\$ 388.00
P-PC1-R2536R	W/DATA PORT, 36" J-CHANNEL	W/RIGHT MITER	\$ 388.00
P-PC1-R2542	W/DATA PORT, 42" J-CHANNEL		\$ 344.00
P-PC1-R2542L	W/DATA PORT, 42" J-CHANNEL	W/LEFT MITER	\$ 390.00
P-PC1-R2542R	W/DATA PORT, 42" J-CHANNEL	W/RIGHT MITER	\$ 390.00
P-PC1-R2548	W/DATA PORT, 48" J-CHANNEL		\$ 331.00
P-PC1-R2548L	W/DATA PORT, 48" J-CHANNEL	W/LEFT MITER	\$ 392.00
P-PC1-R2548R	W/DATA PORT, 48" J-CHANNEL	W/RIGHT MITER	\$ 392.00
P-SPC1-R2530	W/DATA PORT, 30" J-CHANNEL	SWITCH	\$ 329.00
P-SPC1-R2530L	W/DATA PORT, 30" J-CHANNEL	SWITCH, LEFT MITER	\$ 380.00

TOTAL•LIBRARY

I N T E R I O R S

Model #	Description	Dimensions	Price
P-SPC1-R2530R	W/DATA PORT, 30" J-CHANNEL	SWITCH, RIGHT MITER	\$ 380.00
P-SPC1-R2536	W/DATA PORT, 36" J-CHANNEL	SWITCH	\$ 331.00
P-SPC1-R2536L	W/DATA PORT, 36" J-CHANNEL	SWITCH, LEFT MITER	\$ 392.00
P-SPC1-R2536R	W/DATA PORT, 36" J-CHANNEL	SWITCH, RIGHT MITER	\$ 392.00
P-SPC1-R2542	W/DATA PORT, 42" J-CHANNEL	SWITCH	\$ 351.00
P-SPC1-R2542L	W/DATA PORT, 42" J-CHANNEL	SWITCH, LEFT MITER	\$ 395.00
P-SPC1-R2542R	W/DATA PORT, 42" J-CHANNEL	SWITCH, RIGHT MITER	\$ 395.00
P-SPC1-R2548	W/DATA PORT, 48" J-CHANNEL	SWITCH	\$ 339.00
P-SPC1-R2548L	W/DATA PORT, 48" J-CHANNEL	SWITCH, LEFT MITER	\$ 398.00
P-SPC1-R2548R	W/DATA PORT, 48" J-CHANNEL	SWITCH, RT MITER	\$ 398.00
P-PT-R20	20" POWER TAP	DATA PORT, 6' CORD	\$ 276.00
P-PT-R25	25" POWER TAP	DATA PORT, 6' CORD	\$ 296.00
P-SPT-R20	20" POWER TAP W/SWITCH	DATA PORT, 6' CORD	\$ 256.00
P-SPT-R25	25" POWER TAP W/SWITCH	DATA PORT, 6' CORD	\$ 276.00
P2-CPE1-8	CORD CONNECT FOR POWER COLUMN	WITH 8" WIRE MANAGER	\$ 506.00
P2-CPE2-8	HARD WIRED FOR POWER COLUMN	WITH 8" WIRE MANAGER	\$ 506.00
P2-CWE1	CORD CONNECT FOR POWER COLUMN		\$ 205.00
P2-CWE2	HARD WIRED FOR POWER COLUMN		\$ 205.00
P2-JPE1-8	CORD CONNECT FOR J-CHANNEL	WITH 8" WIRE MANAGER	\$ 384.00
P-JPE4G	HARD WIRED FOR J-CHANNEL	WITH 8" WIRE MANAGER	\$ 384.00
P2-JWE1	CORD CONNECT FOR J-CHANNEL		\$ 173.00
P2-JWE4G	HARD WIRED FOR J-CHANNEL		\$ 173.00
P-JCEC	END CAP. NON HANDED		\$ 32.00
P-JCF	FILLER. BLACK		\$ 40.00
5000/3672	PANEL STYLE, OAK	36-1/4"W x 74-3/8"L x HGT	\$ 2,453.00
6000/3672	PANEL STYLE, MAPLE	36-1/4"W x 74-3/8"L x HGT	\$ 2,578.00
5000/3690	PANEL STYLE, OAK	36-1/4"W x 92-3/8"L x HGT	\$ 2,706.00
6000/3690	PANEL STYLE, MAPLE	36-1/4"W x 92-3/8"L x HGT	\$ 2,843.00
5000/4260	PANEL STYLE, OAK	42-1/4"W x 62-3/8"L x HGT	\$ 2,549.00
6000/4260	PANEL STYLE, MAPLE	42-1/4"W x 62-3/8"L x HGT	\$ 2,669.00
5000/4272	PANEL STYLE, OAK	42-1/4"W x 74-3/8"L x HGT	\$ 2,738.00
6000/4272	PANEL STYLE, MAPLE	42-1/4"W x 74-3/8"L x HGT	\$ 2,871.00
5000/4290	PANEL STYLE, OAK	42-1/4"W x 92-3/8"L x HGT	\$ 3,018.00
6000/4290	PANEL STYLE, MAPLE	42-1/4"W x 92-3/8"L x HGT	\$ 3,168.00
5000/4860	PANEL STYLE, OAK	48-1/4"W x 62-3/8"L x HGT	\$ 2,898.00
6000/4860	PANEL STYLE, MAPLE	48-1/4"W x 62-3/8"L x HGT	\$ 3,031.00
5000/4872	PANEL STYLE, OAK	48-1/4"W x 74-3/8"L x HGT	\$ 3,118.00
6000/4872	PANEL STYLE, MAPLE	48-1/4"W x 74-3/8"L x HGT	\$ 3,260.00
5000/4890	PANEL STYLE, OAK	48-1/4"W x 92-3/8"L x HGT	\$ 3,458.00
6000/4890	PANEL STYLE, MAPLE	48-1/4"W x 92-3/8"L x HGT	\$ 3,618.00
5200/3660	LEG STYLE, OAK	36"W x 60"L x HGT	\$ 2,211.00
6200/3660	LEG STYLE, MAPLE	36"W x 60"L x HGT	\$ 2,311.00
5200/3672	LEG STYLE, OAK	36"W x 72"L x HGT	\$ 2,298.00
6200/3672	LEG STYLE, MAPLE	36"W x 72"L x HGT	\$ 2,399.00
5200/3690	LEG STYLE, OAK	36"W x 90"L x HGT	\$ 2,711.00
6200/3690	LEG STYLE, MAPLE	36"W x 90"L x HGT	\$ 2,793.00
5200/4260	LEG STYLE, OAK	42"W x 60"L x HGT	\$ 2,381.00
6200/4260	LEG STYLE, MAPLE	42"W x 60"L x HGT	\$ 2,467.00
5200/4272	LEG STYLE, OAK	42"W x 72"L x HGT	\$ 2,486.00
6200/4272	LEG STYLE, MAPLE	42"W x 72"L x HGT	\$ 2,591.00
5200/4290	LEG STYLE, OAK	42"W x 90"L x HGT	\$ 2,871.00
6200/4290	LEG STYLE, MAPLE	42"W x 90"L x HGT	\$ 2,981.00
5200/4860	LEG STYLE, OAK	48"W x 60"L x HGT	\$ 2,554.00
6200/4860	LEG STYLE, MAPLE	48"W x 60"L x HGT	\$ 2,646.00
5200/4872	LEG STYLE, OAK	48"W x 72"L x HGT	\$ 2,651.00
6200/4872	LEG STYLE, MAPLE	48"W x 72"L x HGT	\$ 2,761.00

TOTAL•LIBRARY

I N T E R I O R S

Model #	Description	Dimensions	Price
5200/4890	LEG STYLE, OAK	48"W x 90"L x HGT	\$ 3,068.00
6200/4890	LEG STYLE, MAPLE	48"W x 90"L x HGT	\$ 3,169.00
5200/048	LEG STYLE, OAK	48" DIAMETER x HGT	\$ 3,251.00
6200/048	LEG STYLE, MAPLE	48" DIAMETER x HGT	\$ 3,279.00
5200/4848	LEG STYLE, OAK	48" SQUARE x HGT	\$ 2,381.00
6200/4848	LEG STYLE, MAPLE	48" SQUARE x HGT	\$ 2,463.00
TB-2436	OAK	24"W x 36"L x HGT	\$ 833.00
TB-2436-M	MAPLE	24"W x 36"L x HGT	\$ 960.00
TB-2436-R	W/ RAILS, OAK	24"W x 36"L x HGT	\$ 1,089.00
TB-2436-R-M	W/ RAILS, MAPLE	24"W x 36"L x HGT	\$ 1,216.00
TB-3060	OAK	30"W x 60"L x HEIGHT	\$ 1,040.00
TB-3060-M	MAPLE	30"W x 60"L x HEIGHT	\$ 1,155.00
TB-3060-R	W/ RAILS, OAK	30"W x 60"L x HEIGHT	\$ 1,295.00
TB-3060-R-M	W/ RAILS, MAPLE	30"W x 60"L x HEIGHT	\$ 1,409.00
TB-3660	OAK	36"W x 60"L x HGT	\$ 1,114.00
TB-3660-M	MAPLE	36"W x 60"L x HGT	\$ 1,216.00
TB-3660-R	W/ RAILS, OAK	36"W x 60"L x HGT	\$ 1,370.00
TB-3660-R-M	W/ RAILS, MAPLE	36"W x 60"L x HGT	\$ 1,471.00
TB-3672	OAK	36"W x 72"L x HGT	\$ 1,180.00
TB-3672-M	MAPLE	36"W x 72"L x HGT	\$ 1,268.00
TB-3672-R	W/ RAILS, OAK	36"W x 72"L x HGT	\$ 1,436.00
TB-3672-R-M	W/ RAILS, MAPLE	36"W x 72"L x HGT	\$ 1,524.00
TB-3690	OAK	36"W x 90"L x HGT	\$ 1,387.00
TB-3690-M	MAPLE	36"W x 90"L x HGT	\$ 1,453.00
TB-3690-R	W/ RAILS, OAK	36"W x 90"L x HGT	\$ 1,642.00
TB-3690-R-M	W/ RAILS, MAPLE	36"W x 90"L x HGT	\$ 1,708.00
TB-4260	OAK	42"W x 60"L x HGT	\$ 1,202.00
TB-4260-M	MAPLE	42"W x 60"L x HGT	\$ 1,273.00
TB-4260-R	W/ RAILS, OAK	42"W x 60"L x HGT	\$ 1,458.00
TB-4260-R-M	W/ RAILS, MAPLE	42"W x 60"L x HGT	\$ 1,529.00
TB-4272	OAK	42"W x 72"L x HGT	\$ 1,375.00
TB-4272-M	MAPLE	42"W x 72"L x HGT	\$ 1,397.00
TB-4272-R	W/ RAILS, OAK	42"W x 72"L x HGT	\$ 1,629.00
TB-4272-R-M	W/ RAILS, MAPLE	42"W x 72"L x HGT	\$ 1,651.00
TB-4290	OAK	42"W x 90"L x HGT	\$ 1,475.00
TB-4290-M	MAPLE	42"W x 90"L x HGT	\$ 1,510.00
TB-4290-R	W/ RAILS, OAK	42"W x 90"L x HGT	\$ 1,730.00
TB-4290-R-M	W/ RAILS, MAPLE	42"W x 90"L x HGT	\$ 1,766.00
TB-4860	OAK	48"W x 60"L x HGT	\$ 1,251.00
TB-4860-M	MAPLE	48"W x 60"L x HGT	\$ 1,334.00
TB-4860-R	W/ RAILS, OAK	48"W x 60"L x HGT	\$ 1,507.00
TB-4860-R-M	W/ RAILS, MAPLE	48"W x 60"L x HGT	\$ 1,546.00
TB-4872	OAK	48"W x 72"L x HGT	\$ 1,444.00
TB-4872-M	MAPLE	48"W x 72"L x HGT	\$ 1,453.00
TB-4872-R	W/ RAILS, OAK	48"W x 72"L x HGT	\$ 1,700.00
TB-4872-R-M	W/ RAILS, MAPLE	48"W x 72"L x HGT	\$ 1,708.00
TB-4890	OAK	48"W x 90"L x HGT	\$ 1,639.00
TB-4890-M	MAPLE	48"W x 90"L x HGT	\$ 1,607.00
TB-4890-R	W/ RAILS, OAK	48"W x 90"L x HGT	\$ 1,893.00
TB-4890-R-M	W/ RAILS, MAPLE	48"W x 90"L x HGT	\$ 1,972.00
TR-2436	OAK	24"W x 36"L x HGT	\$ 833.00
TR-2436-M	MAPLE	24"W x 36"L x HGT	\$ 960.00
TR-2436-R	W/ RAILS, OAK	24"W x 36"L x HGT	\$ 1,089.00
TR-2436-R-M	W/ RAILS, MAPLE	24"W x 36"L x HGT	\$ 1,216.00
TR-3060	OAK	30"W x 60"L x HEIGHT	\$ 1,040.00
TR-3060-M	MAPLE	30"W x 60"L x HGT	\$ 1,155.00

TOTAL•LIBRARY

I N T E R I O R S

Model #	Description	Dimensions	Price
TR-3060-R	W/ RAILS, OAK	30"W x 60"L x HEIGHT	\$ 1,295.00
TR-3060-R-M	W/ RAILS, MAPLE	30"W x 60"L x HGT	\$ 1,409.00
TR-3660	OAK	36"W x 60"L x HGT	\$ 1,114.00
TR-3660-M	MAPLE	36"W x 60"L x HGT	\$ 1,216.00
TR-3660-R	W/ RAILS, OAK	36"W x 60"L x HGT	\$ 1,370.00
TR-3660-R-M	W/ RAILS, MAPLE	36"W x 60"L x HGT	\$ 1,471.00
TR-3672	OAK	36"W x 72"L x HGT	\$ 1,180.00
TR-3672-M	MAPLE	36"W x 72"L x HGT	\$ 1,268.00
TR-3672-R	W/ RAILS, OAK	36"W x 72"L x HGT	\$ 1,436.00
TR-3672-R-M	W/ RAILS, MAPLE	36"W x 72"L x HGT	\$ 1,524.00
TR-3690	OAK	36"W x 90"L x HGT	\$ 1,387.00
TR-3690-M	MAPLE	36"W x 90"L x HGT	\$ 1,453.00
TR-3690-R	W/ RAILS, OAK	36"W x 90"L x HGT	\$ 1,642.00
TR-3690-R-M	W/ RAILS, MAPLE	36"W x 90"L x HGT	\$ 1,708.00
TR-4260	OAK	42"W x 60"L x HGT	\$ 1,202.00
TR-4260-M	MAPLE	42"W x 60"L x HGT	\$ 1,273.00
TR-4260-R	W/ RAILS, OAK	42"W x 60"L x HGT	\$ 1,458.00
TR-4260-R-M	W/ RAILS, MAPLE	42"W x 60"L x HGT	\$ 1,529.00
TR-4272	OAK	42"W x 72"L x HGT	\$ 1,375.00
TR-4272-M	MAPLE	42"W x 72"L x HGT	\$ 1,397.00
TR-4272-R	W/ RAILS, OAK	42"W x 72"L x HGT	\$ 1,629.00
TR-4272-R-M	W/ RAILS, MAPLE	42"W x 72"L x HGT	\$ 1,651.00
TR-4290	OAK	42"W x 90"L x HGT	\$ 1,475.00
TR-4290-M	MAPLE	42"W x 90"L x HGT	\$ 1,510.00
TR-4290-R	W/ RAILS, OAK	42"W x 90"L x HGT	\$ 1,730.00
TR-4290-R-M	W/ RAILS, MAPLE	42"W x 90"L x HGT	\$ 1,766.00
TR-4860	OAK	48"W x 60"L x HGT	\$ 1,251.00
TR-4860-M	MAPLE	48"W x 60"L x HGT	\$ 1,334.00
TR-4860-R	W/ RAILS, OAK	48"W x 60"L x HGT	\$ 1,507.00
TR-4860-R-M	W/ RAILS, MAPLE	48"W x 60"L x HGT	\$ 1,546.00
TR-4872	OAK	48"W x 72"L x HGT	\$ 1,444.00
TR-4872-M	MAPLE	48"W x 72"L x HGT	\$ 1,453.00
TR-4872-R	W/ RAILS, OAK	48"W x 72"L x HGT	\$ 1,700.00
TR-4872-R-M	W/ RAILS, MAPLE	48"W x 72"L x HGT	\$ 1,708.00
TR-4890	OAK	48"W x 90"L x HGT	\$ 1,639.00
TR-4890-M	MAPLE	48"W x 90"L x HGT	\$ 1,607.00
TR-4890-R	W/ RAILS, OAK	48"W x 90"L x HGT	\$ 1,893.00
TR-4890-R-M	W/ RAILS, MAPLE	48"W x 90"L x HGT	\$ 1,972.00
TB-042	OAK	42" DIAMETER x HGT	\$ 1,062.00
TB-042-M	MAPLE	42" DIAMETER x HGT	\$ 1,158.00
TB-042-R	W/ RAILS, OAK	42" DIAMETER x HGT	\$ 1,312.00
TB-042-R-M	W/ RAILS, MAPLE	42" DIAMETER x HGT	\$ 1,422.00
TB-048	OAK	48" DIAMETER x HGT	\$ 1,123.00
TB-048-M	MAPLE	48" DIAMETER x HGT	\$ 1,221.00
TB-048-R	W/ RAILS, OAK	48" DIAMETER x HGT	\$ 1,331.00
TB-048-R-M	W/ RAILS, MAPLE	48" DIAMETER x HGT	\$ 1,441.00
TB-060	OAK	60" DIAMETER x HGT	\$ 1,678.00
TB-060-M	MAPLE	60" DIAMETER x HGT	\$ 1,774.00
TB-060-R	W/ RAILS, OAK	60" DIAMETER x HGT	\$ 1,933.00
TB-060-R-M	W/ RAILS, MAPLE	60" DIAMETER x HGT	\$ 1,898.00
TR-042	OAK	42" DIAMETER x HGT	\$ 1,062.00
TR-042-M	MAPLE	42" DIAMETER x HGT	\$ 1,158.00
TR-042-R	W/ RAILS, OAK	42" DIAMETER x HGT	\$ 1,312.00
TR-042-R-M	W/ RAILS, MAPLE	42" DIAMETER x HGT	\$ 1,422.00
TR-048	OAK	48" DIAMETER x HGT	\$ 1,123.00
TR-048-M	MAPLE	48" DIAMETER x HGT	\$ 1,221.00

TOTAL•LIBRARY

INTERIORS

Model #	Description	Dimensions	Price
TR-048-R	W/ RAILS, OAK	48" DIAMETER x HGT	\$ 1,331.00
TR-048-R-M	W/ RAILS, MAPLE	48" DIAMETER x HGT	\$ 1,441.00
TR-060	OAK	60" DIAMETER x HGT	\$ 1,678.00
TR-060-M	MAPLE	60" DIAMETER x HGT	\$ 1,774.00
TR-060-R	W/ RAILS, OAK	60" DIAMETER x HGT	\$ 1,933.00
TR-060-R-M	W/ RAILS, MAPLE	60" DIAMETER x HGT	\$ 1,898.00
TB-4242	OAK	42" SQUARE x HGT	\$ 1,031.00
TB-4242-M	MAPLE	42" SQUARE x HGT	\$ 1,133.00
TB-4242-R	W/ RAILS, OAK	42" SQUARE x HGT	\$ 1,287.00
TB-4242-R-M	W/ RAILS, MAPLE	42" SQUARE x HGT	\$ 1,387.00
TB-4848	OAK	48" SQUARE x HGT	\$ 1,089.00
TB-4848-M	MAPLE	48" SQUARE x HGT	\$ 1,202.00
TB-4848-R	W/ RAILS, OAK	48" SQUARE x HGT	\$ 1,343.00
TB-4848-R-M	W/ RAILS, MAPLE	48" SQUARE x HGT	\$ 1,458.00
TR-4242	OAK	42" SQUARE x HGT	\$ 1,031.00
TR-4242-M	MAPLE	42" SQUARE x HGT	\$ 1,133.00
TR-4242-R	W/ RAILS, OAK	42" SQUARE x HGT	\$ 1,287.00
TR-4242-R-M	W/ RAILS, MAPLE	42" SQUARE x HGT	\$ 1,387.00
TR-4848	OAK	48" SQUARE x HGT	\$ 1,089.00
TR-4848-M	MAPLE	48" SQUARE x HGT	\$ 1,202.00
TR-4848-R	W/ RAILS, OAK	48" SQUARE x HGT	\$ 1,343.00
TR-4848-R-M	W/ RAILS, MAPLE	48" SQUARE x HGT	\$ 1,458.00
BWM/ALC		FOR 27" & 29" WORKSURFACE	\$ 165.00
VRM-25		25" HIGH	\$ 225.00
VRM-27		27" HIGH	\$ 225.00
VRM-29		29" HIGH	\$ 225.00
BWM/VC/6	6"L	FOR TEMPUS	\$ 189.00
BWM/VC/10	10"L	CHASE FROM 29" TO 39"	\$ 274.00
BWM/VC/13	13"	FOR ADJ. HEIGHT W/S	\$ 274.00
BWM/VC/16	16"	FOR CRI	\$ 274.00
BWM/VC/18	18"L	FOR 27"H WORK SURFACE	\$ 274.00
BWM/VC/20	20"L	FOR 29"H WORK SURFACE	\$ 274.00
BWM/VC/30	30"L	FOR 39"H WORK SURFACE	\$ 274.00
WM2	1"W X 12"L X 2-3/8"H	per linear feet	\$ 54.00
WMC-26.25-JC-OP	26.25", DATA CHANNEL	FOR 8' OPAC	\$ 194.00
WMC-29-JC	30", DATA CHANNEL		\$ 188.00
WMC-32.438-JC-OP	32.38", DATA CHANNEL	FOR 10' OPAC	\$ 204.00
WMC-32.438-JC-CC	32.44" DATA CHANNEL	FOR A.C. COMPUTER CENTER	\$ 214.00
WMC-33.906-JC	34", DATA CHANNEL	FOR CRI "EC" UNIT	\$ 195.00
WMC-33-JC	34.5", DATA CHANNEL		\$ 194.00
WMC-37.906-JC-CC	38", DATA CHANNEL	FOR MWS CORNER	\$ 223.00
WMC-41-JC	42", DATA CHANNEL		\$ 207.00
WMC-46.5-JC	48", DATA CHANNEL		\$ 214.00
WMC-59-JC	60", DATA CHANNEL		\$ 233.00
WMC-JC-ME30	63.75", DATA CHANNEL	FOR MWS EXTENDED CORNER	\$ 449.00
WMC-71-JC	72", DATA CHANNEL		\$ 252.00
WMC-89-JC	90", DATA CHANNEL		\$ 279.00
WMC-95-JC	96", DATA CHANNEL		\$ 287.00
BWM-GS-2	2" NOMINAL DIAMETER		\$ 77.00
BWM-GS-3	3" NOMINAL DIAMETER		\$ 77.00
BWM-GC	2" X 3 1/2" I.D.	BLACK	\$ 85.00
E-JCA-MRK	J-CHANNEL		\$ 140.00
E-PCA-MRK	POWER COLUMN		\$ 186.00
E-R1	1 CIRCUIT	OUTLET	\$ 39.00
E-R1G	1 CIRCUIT	ISOLATED GROUND	\$ 39.00
E-R2	2 CIRCUIT	OUTLET	\$ 39.00

TOTAL•LIBRARY

INTERIORS

Model #	Description	Dimensions	Price
E-R2G	2 CIRCUIT	ISOLATED GROUND	\$ 39.00
E-R3	3 CIRCUIT	OUTLET	\$ 39.00
E-R3G	3 CIRCUIT	ISOLATED GROUND	\$ 39.00
E-R4	4 CIRCUIT	OUTLET	\$ 39.00
E-R4G	4 CIRCUIT	ISOLATED GROUND	\$ 39.00
PPS/29/JPE-4G	HARD WIRED, 8" WIRE MANAGER	25", 27", 29" NON ADJ W/S	\$ 317.00
PPS/12-4/CWE-1	CORD CONNECT FOR POWER COLUMN	W/GROMMET SLEEVE	\$ 408.00
PPS/12-4/CWE-2	HARD WIRED FOR POWER COLUMN	W/GROMMET SLEEVE	\$ 316.00
PPS2/12-4/CWE-1	CORD CONNECT FOR POWER COLUMN	W/GROMMET SLEEVE	\$ 379.00
PPS2/12-4/CWE-2	HARD WIRED FOR POWER COLUMN	W/GROMMET SLEEVE	\$ 294.00
PPS2/12-8/JWE-1	CORD CONNECT FOR J-CHANNEL	W/GROMMET SLEEVE	\$ 331.00
PPS2/12-8/JWE-4G	HARD WIRED FOR J-CHANNEL	W/GROMMET SLEEVE	\$ 329.00
PPS2/29/JPE-1	CORD CONNECT, 8" WIRE MANAGER	25", 27", 29" NON ADJ W/S	\$ 415.00
PPS2/29/JPE-4G	HARD WIRED, 8" WIRE MANAGER	25", 27", 29" NON ADJ W/S	\$ 390.00
PPS2/21/JPE-1	CORD CONNECT, 8" WIRE MANAGER	ADJ. W/S	\$ 415.00
PPS2/21/JPE-4G	HARD WIRED, 8" WIRE MANAGER	ADJ. W/S	\$ 390.00
PPS2/39/JPE-1	CORD CONNECT, 21" WIRE MANAGER	39" NON ADJ. W/S	\$ 445.00
PPS2/39/JPE-4G	HARD WIRED, 21" WIRE MANAGER	39" NON ADJ. W/S	\$ 419.00
WMC-26.25-JC88-OP	26.25", PASS THRU	DATA CHANNEL	\$ 325.00
WMC-26.25-JCO-OP	26.25" 1 DUPLEX	DATA CHANNEL	\$ 378.00
WMC-26.25-JCOO-OP	26.25" 2 DUPLEX	DATA CHANNEL	\$ 488.00
WMC-29-JC88	30", PASS THRU	DATA CHANNEL	\$ 319.00
WMC-29-JCO	30", 1 DUPLEX	DATA CHANNEL	\$ 371.00
WMC-32.438-JCO-OP	32.38", 1 DUPLEX	DATA CHANNEL	\$ 480.00
WMC-32.438-JCOO-OP	32.38", 2 DUPLEX	DATA CHANNEL	\$ 497.00
WMC-34-JC88	34" PASS THRU	DATA CHANNEL	\$ 326.00
WMC-34-JCO	34", 1 DUPLEX	DATA CHANNEL	\$ 379.00
WMC-34-JCOO	34", 2 DUPLEX	DATA CHANNEL	\$ 489.00
WMC-33-JC88	34.5", PASS THRU	DATA CHANNEL	\$ 325.00
WMC-33-JCO	34.5", 1 DUPLEX	DATA DUPLEX & DATA CHANNEL	\$ 378.00
WMC-33-JCOO	34.5", 2 DUPLEXES	DATA DUPLEX & DATA CHANNEL	\$ 488.00
WMC-41-JC88	42", PASS THRU	DATA CHANNEL	\$ 338.00
WMC-41-JCO	42", 1 DUPLEX	DATA DUPLEX & DATA CHANNEL	\$ 390.00
WMC-41-JCOO	42", 2 DUPLEXES	DATA DUPLEX & DATA CHANNEL	\$ 500.00
WMC-46.5-JC88	48" PASS THRU	DATA CHANNEL	\$ 345.00
WMC-46.5-JCO	48", 1 DUPLEX	DATA DUPLEX & DATA CHANNEL	\$ 397.00
WMC-46.5-JCOO	48", 2 DUPLEXES	DATA DUPLEX & DATA CHANNEL	\$ 507.00
WMC-59-JC88	60" PASS THRU	DATA CHANNEL	\$ 364.00
WMC-59-JCO	60", 1 DUPLEX	DATA DUPLEX & DATA CHANNEL	\$ 432.00
WMC-59-JCOO	60", 2 DUPLEXES	DATA DUPLEX & DATA CHANNEL	\$ 526.00
WMC-71-JC88	72", PASS THRU	DATA CHANNEL	\$ 383.00
WMC-71-JCOO	72", 2 DUPLEXES	DATA DUPLEX & DATA CHANNEL	\$ 568.00
WMC-71-JCOOO	72", 3 DUPLEXES	DATA DUPLEX & DATA CHANNEL	\$ 823.00
WMC-89-JCOOO	90", 3 DUPLEXES	DATA CHANNEL	\$ 850.00
WMC-95-JCOOO	96", 3 DUPLEXES	DATA CHANNEL	\$ 858.00
WMC-37.906-JC88-CC	38" PASS THRU	DATA CHANNEL	\$ 353.00
WMC-37.906-JCO-CC	38", 1 DUPLEX	DATA DUPLEX & DATA CHANNEL	\$ 406.00
WMC-37.906-JCOO-CC	38", 2 DUPLEXES	DATA DUPLEX & DATA CHANNEL	\$ 516.00
WMC-JC88-ME30	63.75", PASS THRU	DATA CHANNEL	\$ 580.00
WMC-JCO-ME30	63.75", 1 DUPLEX	DATA DUPLEX & DATA CHANNEL	\$ 632.00
WMC-JCOO-ME30	63.75", 2 DUPLEXES	DATA DUPLEX & DATA CHANNEL	\$ 742.00
PPS/BRU/88			\$ 253.00
PPS/CPT/88			\$ 174.00
E-S1	1 CIRCUIT		\$ 279.00
E-S4G	4 CIRCUIT	ISOLATED GROUND	\$ 279.00
PC-COV-1U-B-108	1-POWER; 2-USB CHARGER	108" CORD; BLACK	\$ 408.00

TOTAL•LIBRARY

I N T E R I O R S

Model #	Description	Dimensions	Price
PC-COV-1U-SP-108	1-POWER; 2-USB CHARGER	108" CORD; SILVER PEARL	\$ 408.00
PC-COV-2U-B-108	2-POWER; 2-USB CHARGER	108" CORD; BLACK	\$ 431.00
PC-COV-2U-SP-108	2-POWER; 2-USB CHARGER	108" CORD; SILVER PEARL	\$ 431.00
PDC-COV-2U-D-B-108	2-POWER; 2-USB CHARGER; 1-DATA CUT-OUT	108" CORD; BLACK	\$ 431.00
PDC-COV-2U-D-SP-108	2-POWER; 2-USB CHARGER; 1-DATA CUT-OUT	108" CORD; SILVER PEARL	\$ 431.00
PC-COV-R-1U-B-108	1-POWER; 2-USB CHARGER	108" CORD; BLACK	\$ 408.00
PC-COV-R-1U-SP-108	1-POWER; 2-USB CHARGER	108" CORD; SILVER PEARL	\$ 408.00
PC-MOI-2U-GB-72	2-POWER; 2-USB CHARGER	72" CORD; GLOSS BLACK	\$ 342.00
PC-MOI-2U-GW-72	2-POWER; 2-USB CHARGER	72" CORD; GLOSS WHITE	\$ 342.00
PC-NAC-22U-GB-72	SF; 1-USB CHARGER; 2-POWER; 1-USB CHARGER	72" CORD; GLOSS BLACK	\$ 467.00
PC-NAC-22U-GW-72	SF; 1-USB CHARGER; 2-POWER; 1-USB CHARGER	72" CORD; GLOSS WHITE	\$ 467.00
PDC-MHO-2U-D-B-72	SF; 2-POWER; 1-USB CHARGER; 1-DATA CUT-OUT	72" CORD; BLACK	\$ 622.00
PDC-MHO-2U-D-S-72	SF; 2-POWER; 1-USB CHARGER; 1-DATA CUT-OUT	72" CORD; SILVER	\$ 501.00
PDC-MHO2-2U-D-B-72	SF; 2-POWER; 1-USB CHARGER-1-DATA CUT-OUT	72" CORD; BLACK	\$ 717.00
PDC-MHO2-2U-D-S-72	SF; 2-POWER; 1-USB CHARGER-1-DATA CUT-OUT	72" CORD; SILVER	\$ 575.00
PC-NODE-1U-B-72	1-POWER; 1-USB CHARGER	72" CORD; BLACK	\$ 273.00
PC-NODE-1U-S-72	1-POWER; 1-USB CHARGER	72" CORD; SILVER	\$ 273.00
PC-GLEN-2-B-72	SF; 2-POWER	72" CORD; BLACK	\$ 264.00
PC-GLEN-2-S-72	SF; 2-POWER	72" CORD; SILVER	\$ 264.00
PC-MT-1U-GB-72	1-POWER; 1-USB CHARGER	72" CORD; BLACK	\$ 430.00
PC-MT-1U-S-72	1-POWER; 1-USB CHARGER	72" CORD; SILVER	\$ 430.00
PC-TN2-2-B-72	SF; 2-POWER	72" CORD; BLACK	\$ 274.00
PC-TN2-2-S-72	SF; 2-POWER	72" CORD; SILVER	\$ 274.00
PC-TN2-2-SS-72	SF; 2-POWER	72" CORD; STAINLESS	\$ 389.00
PC-M2X-22U-B-72	DF; 2-POWER, 2 USB CHARGER PER SIDE	72" CORD; BLACK	\$ 1,478.00
PC-M2X-22U-S-72	DF; 2-POWER, 2 USB CHARGER PER SIDE	72" CORD; SILVER	\$ 1,228.00
MMCS1T.12	Contour shape, tube legs, maple	12" seat height	\$ 460.00
MMCS1T.14	Contour shape, tube legs, maple	14" seat height	\$ 497.00
MMCS1T.16	Contour shape, tube legs, maple	16" seat height	\$ 534.00
MMCS1T.18	Contour shape, tube legs, maple	18" seat height	\$ 596.00
MMCS2T.12	Square shape, tube legs, maple	12" seat height	\$ 460.00
MMCS2T.14	Square shape, tube legs, maple	14" seat height	\$ 497.00
MMCS2T.16	Square shape, tube legs, maple	16" seat height	\$ 534.00
MMCS2T.18	Square shape, tube legs, maple	18" seat height	\$ 596.00
MMCS3T.12	Round shape, tube legs, maple	12" seat height	\$ 460.00
MMCS3T.14	Round shape, tube legs, maple	14" seat height	\$ 497.00
MMCS3T.16	Round shape, tube legs, maple	16" seat height	\$ 534.00
MMCS3T.18	Round shape, tube legs, maple	18" seat height	\$ 596.00
inC.RD.COM	Fabric, fabric pull COM (2.5 yards)	21.5" dia. X 21" h	\$ 670.00
T.J.S.WW.O	WOOD BACK AND SEAT, OAK		\$ 836.00
T.J.S.WW.O.C	WOOD BACK AND SEAT, OAK - CASTERS		\$ 915.00
T.J.S.WU.O GR0	WOOD BACK, UPH SEAT, OAK	COM (1/2 yard)	\$ 1,138.00
T.J.S.WU.O.C GR0	WOOD BACK, UPH SEAT, OAK - CASTERS	COM (1/2 yard)	\$ 1,216.00
T.J.S.WW.M	WOOD BACK AND SEAT, MAPLE		\$ 836.00
T.J.S.WW.M.C	WOOD BACK AND SEAT, MAPLE - CASTERS		\$ 915.00
T.J.S.WU.M GR0	WOOD BACK, UPH SEAT, MAPLE	COM (1/2 yard)	\$ 1,138.00
T.J.S.WU.M.C GR0	WOOD BACK, UPH SEAT, MAPLE - CASTERS	COM (1/2 yard)	\$ 1,216.00
T.J.S.WW.O.Y	WOOD BACK AND SEAT, OAK		\$ 836.00
T.J.S.WW.O.Y.C	WOOD BACK AND SEAT, OAK - CASTERS		\$ 915.00
T.J.S.WU.O.Y GR0	WOOD BACK, UPH SEAT, OAK	COM (1/2 yard)	\$ 1,138.00
T.J.S.WU.O.Y.C GR0	WOOD BACK, UPH SEAT, OAK - CASTERS	COM (1/2 yard)	\$ 1,210.00
T.J.S.WW.M.Y	WOOD BACK AND SEAT, MAPLE		\$ 836.00
T.J.S.WW.M.Y.C	WOOD BACK AND SEAT, MAPLE - CASTERS		\$ 915.00
T.J.S.WW.M.J.C	WOOD BACK AND SEAT, MAPLE - CASTERS		\$ 915.00
T.J.S.WU.M.Y GR0	WOOD BACK, UPH SEAT, MAPLE	COM (1/2 yard)	\$ 1,138.00
T.J.S.WU.M.Y.C GR0	WOOD BACK, UPH SEAT, MAPLE - CASTERS	COM (1/2 yard)	\$ 1,210.00
GEO.S.O.GR0	SQUARE CHAIR, OAK FEET	COM (3 yards)	\$ 1,755.00

TOTAL•LIBRARY

INTERIORS

Model #	Description	Dimensions	Price
GEO.S.M.GR0	SQUARE CHAIR, MAPLE FEET	COM (3 yards)	\$ 1,773.00
GEOM.S.O.GR0	SQUARE CHAIR, OAK FEET-CASTER&BACK HNDL	COM (3 yards)	\$ 1,850.00
GEOM.S.M.GR0	SQUARE CHAIR, MAPLE FEET-CASTER&BACK HNDL	COM (3 yards)	\$ 1,868.00
GEO.SA.O.GR0	SQUARE ARM CHAIR, OAK FEET	COM (3 yards)	\$ 2,248.00
GEO.SA.M.GR0	SQUARE ARM CHAIR, MAPLE FEET	COM (3 yards)	\$ 2,284.00
GEOM.SA.O.GR0	SQ. ARM CHAIR, OAK FT. W/CASTER & BACK HNDL	COM (3 yards)	\$ 2,344.00
GEOM.SA.M.GR0	SQ. ARM CHAIR, MAPLE FT W/CASTER&BACK HNDL	COM (3 yards)	\$ 2,380.00
GEO.R.O.GR0	ROUND CHAIR, OAK FEET	COM (3 yards)	\$ 2,867.00
GEO.R.M.GR0	ROUND CHAIR, MAPLE FEET	COM (3 yards)	\$ 2,891.00
GEOM.R.O.GR0	ROUND CHAIR, OAK FEET-W/CASTER&BACK HNDL	COM (3 yards)	\$ 2,985.00
GEOM.R.M.GR0	ROUND CHAIR, MAPLE FEET-CASTER&BACK HNDL	COM (3 yards)	\$ 3,011.00
GEO.RS.O.GR0	ROUND STOOL, OAK FEET	COM (2 yards)	\$ 1,493.00
GEO.RS.M.GR0	ROUND STOOL, MAPLE FEET	COM (2 yards)	\$ 1,503.00
3116-3030-L	MAPLE, MATCHING TOP	16"H x 30" SQUARE	\$ 1,272.00
3116-3030-LP	MAPLE, PLASTIC LAMINATE TOP	16"H x 30" SQUARE	\$ 1,412.00
3116-3030-O	OAK, MATCHING TOP	16"H x 30" SQUARE	\$ 1,163.00
3116-3030-OP	OAK, PLASTIC LAMINATE TOP	16"H x 30" SQUARE	\$ 1,295.00
3116-4420-L	MAPLE, MATCHING TOP	16"H x 44"W x 20"D	\$ 1,459.00
3116-4420-LP	MAPLE, PLASTIC LAMINATE TOP	16"H x 44"W x 20"D	\$ 1,595.00
3116-4420-O	OAK, MATCHING TOP	16"H x 44"W x 20"D	\$ 1,244.00
3116-4420-OP	OAK, PLASTIC LAMINATE TOP	16"H x 44"W x 20"D	\$ 1,388.00
3122-2020-L	MAPLE, MATCHING TOP	22"H x 20" W	\$ 1,234.00
3122-2020-LP	MAPLE, PLASTIC LAMINATE TOP	22"H x 20" W	\$ 1,351.00
3122-2020-O	OAK, MATCHING TOP	22"H x 20" W	\$ 1,112.00
3122-2020-OP	OAK, PLASTIC LAMINATE TOP	22"H x 20" W	\$ 1,229.00
3122-2626-L	MAPLE, MATCHING TOP	22"H x 26" W	\$ 1,300.00
3122-2626-LP	MAPLE, PLASTIC LAMINATE TOP	22"H x 26" W	\$ 1,431.00
3122-2626-O	OAK, MATCHING TOP	22"H x 26" W	\$ 1,168.00
3122-2626-OP	OAK, PLASTIC LAMINATE TOP	22"H x 26" W	\$ 1,300.00
4116-0030-L	MAPLE, MATCHING TOP	16"H x 30" DIAMETER	\$ 1,876.00
4116-0030-LP	MAPLE, HPL TOP	16"H x 30" DIAMETER	\$ 1,922.00
4116-0030-O	OAK, MATCHING TOP	16"H x 30" DIAMETER	\$ 1,876.00
4116-0030-OP	OAK BASE, HPL TOP	16"H x 30" DIAMETER	\$ 1,922.00
4122-0018-L	MAPLE, MATCHING TOP	22"H x 18" DIAMETER	\$ 1,211.00
4122-0018-LP	MAPLE, HPL TOP	22"H x 18" DIAMETER	\$ 1,318.00
4122-0018-O	OAK VENEER, MATCHING TOP	22"H x 18" DIAMETER	\$ 1,211.00
4122-0018-OP	OAK VENEER, HPL TOP	22"H x 18" DIAMETER	\$ 1,318.00
4122-0024-L	MAPLE, MATCHING TOP	22"H x 24" DIAMETER	\$ 1,393.00
4122-0024-LP	MAPLE, HPL TOP	22"H x 24" DIAMETER	\$ 1,416.00
4122-0024-O	OAK VENEER, MATCHING TOP	22"H x 24" DIAMETER	\$ 1,393.00
4122-0024-OP	OAK VENEER, HPL TOP	22"H x 24" DIAMETER	\$ 1,416.00
GEO.TT.O	TRAPEZOID CONNECT, OAK LAMINATE, OAK FEET TABLE	16"H x 24-7/8"D x 11-7/8"W-21-3/4"W	\$ 1,064.00
GEO.TT.M	TRAPEZOID CONNECT, MAPLE LAMINATE, MAPLE FEET TABLE	16"H x 24-7/8"D x 11-7/8"W-21-3/4"W	\$ 1,077.00
GEO.TT.OO	TRAPEZOID CONNECT, OAK VENEER, OAK FEET TABLE	16"H x 24-7/8"D x 11-7/8"W-21-3/4"W	\$ 1,183.00
GEO.TT.MM	TRAPEZOID CONNECT, MAPLE VENEER, MAPLE FEET TABLE	16"H x 24-7/8"D x 11-7/8"W-21-3/4"W	\$ 1,207.00
GEO.RCT.O	RECTANGLE CONNECT, OAK LAMINATE & FEET	16"H x 25"D x 18-3/4"W	\$ 1,074.00
GEO.RCT.M	RECTANGLE CONNECT, MAPLE LAMINATE & FEET	16"H x 25"D x 18-3/4"W	\$ 1,087.00
GEO.RCT.OO	RECTANGLE CONNECT, OAK VENEER & FEET	16"H x 25"D x 18-3/4"W	\$ 1,191.00
GEO.RCT.MM	RECTANGLE CONNECT, MAPLE VENEER & FEET	16"H x 25"D x 18-3/4"W	\$ 1,216.00
GEO.RT.O	ROUND CONNECT TABLE, OAK LAMINATE & FEET	16"H x 25"D x 18-3/4"W	\$ 1,876.00
GEO.RT.M	ROUND CONNECT TABLE, MAPLE LAMINATE & FEET	16"H x 25"D x 18-3/4"W	\$ 1,887.00
GEO.RT.OO	ROUND CONNECT TABLE, OAK VENEER & FEET	16"H x 25"D x 18-3/4"W	\$ 1,882.00
GEO.RT.MM	ROUND CONNECT TABLE, MAPLE VENEER & FEET	16"H x 25"D x 18-3/4"W	\$ 1,906.00
GEO-CONNECT	CONNECTOR STRAP FOR GEO CHAIRS & TABLES	4-5/16"L X 1-3/16"W	\$ 91.00
M-K	MARLB STYLE, OAK	36"W x 25-1/2"D x HGT	\$ 4,351.00
DXE039081	DIAMETRON STYLE, OAK	36"W x 25-1/2"D x HGT	\$ 4,351.00

TOTAL•LIBRARY

INTERIORS

Model #	Description	Dimensions	Price
DXE039081-M	DIAMETRON STYLE, MAPLE	36"W x 25-1/2"D x HGT	\$ 4,498.00
M-K-30	MARLB STYLE, OAK	36"W x 28-1/8"D x HGT	\$ 4,936.00
M-K-30-M	MARLB STYLE, MAPLE	36"W x 28-1/8"D x HGT	\$ 5,133.00
DXE069081	DIAMETRON STYLE, 26" WS, OAK	36"W x 25-1/2"D x 26"H	\$ 3,593.00
DXE069081-M	DIAMETRON STYLE, 26" WS, MAPLE	36"W x 25-1/2"D x 26"H	\$ 3,723.00
M-DE	MARLB STYLE, OAK	36"W X 25-1/2"D X HGT	\$ 3,593.00
M-DE-26"	MARLB STYLE, 26" WS, OAK	36"W X 25-1/2"D X HGT	\$ 3,593.00
M-DE-29"	MARLB STYLE, 29" WS, OAK	36"W X 25-1/2"D X HGT	\$ 3,593.00
M-DE-26"-30	MARLB STYLE, 26" WS, OAK	36"W x 28-1/8"D x HGT	\$ 4,178.00
M-DE-26"-30-M	MARLB STYLE, 26" WS, MAPLE	36"W x 28-1/8"D x HGT	\$ 4,344.00
DXE079081	DIAMETRON STYLE, 29" WS, OAK	36"W x 25-1/2"D x 29"H	\$ 3,593.00
DXE079081-M	DIAMETRON STYLE, 29" WS, MAPLE	36"W x 25-1/2"D x 29"H	\$ 3,723.00
M-DE-29"-30	MARLB STYLE, 29" WS, OAK	36"W x 28-1/8"D x HGT	\$ 4,178.00
M-DE-29"-30-M	MARLB STYLE, 29" WS, MAPLE	36"W x 28-1/8"D x HGT	\$ 4,344.00
M-O	MARLB STYLE, OAK	36"W x 25-1/2"D x HGT	\$ 3,839.00
DXE149081	DIAMETRON STYLE, OAK	36"W x 25-1/2"D x 26"H	\$ 3,839.00
DXE149081-M	DIAMETRON STYLE, MAPLE	36"W x 25-1/2"D x 26"H	\$ 3,981.00
M-O-30	MARLB STYLE, OAK	36"W x 28-1/8"D x HGT	\$ 4,425.00
M-O-30-M	MARLB STYLE, MAPLE	36"W x 28-1/8"D x HGT	\$ 4,567.00
M-O-1-30	MARLB STYLE, 1 DRAWER, OAK	36"W x 28-1/8"D x HGT	\$ 5,195.00
M-O-1-30-M	MARLB STYLE, 1 DRAWER, MAPLE	36"W x 28-1/8"D x HGT	\$ 5,960.00
M-O-DD-30	MARLB STYLE, HARD DRIVE, OAK	36"W x 28-1/8"D x HGT	\$ 5,541.00
M-O-DD-30-M	MARLB STYLE, HARD DRIVE, MAPLE	36"W x 28-1/8"D x HGT	\$ 5,683.00
M-HD	MARLB STYLE, OAK	36"W x 25-1/2"D x HGT	\$ 4,062.00
DXE159081	DIAMETRON STYLE, OAK	36"W x 25-1/2"D x 26"H	\$ 4,062.00
DXE159081-M	DIAMETRON STYLE, MAPLE	36"W x 25-1/2"D x 26"H	\$ 4,216.00
M-HD-30	MARLB STYLE, OAK	36"W x 28-1/8"D x HGT	\$ 4,647.00
M-HD-30-M	MARLB STYLE, MAPLE	36"W x 28-1/8"D x HGT	\$ 4,832.00
M-HD-1-30	MARLB STYLE 1 DRAWER, OAK	36"W x 28-1/8"D x HGT	\$ 5,417.00
M-HD-1-30-M	MARLB STYLE 1 DRAWER, MAPLE	36"W x 28-1/8"D x HGT	\$ 5,571.00
M-HD-3-30	MARLB STYLE 2 FILE DRAWER, OAK	36"W x 28-1/8"D x HGT	\$ 6,958.00
M-HD-3-30-M	MARLB STYLE 2 FILE DRAWER, MAPLE	36"W x 28-1/8"D x HGT	\$ 7,112.00
M-ADA-32"H-30	MARLB STYLE, OAK	36"W x 28-1/8"D x 32"H	\$ 3,631.00
M-ADA-32"H-30-M	MARLB STYLE, MAPLE	36"W x 28-1/8"D x 32"H	\$ 3,773.00
DXE169081	DIAMETRON STYLE, OAK	36"W x 25-1/2"D x 26"H	\$ 2,891.00
DXE169081-M	DIAMETRON STYLE, MAPLE	36"W x 25-1/2"D x 26"H	\$ 2,996.00
M-BRU	MARLB STYLE, OAK	36"W X 25-1/2"D X HGT	\$ 2,891.00
M-BRU-30	MARLB STYLE, OAK	36"W x 28-1/8"D x HGT	\$ 3,477.00
M-BRU-30-M	MARLB STYLE, MAPLE	36"W x 28-1/8"D x HGT	\$ 3,581.00
M-SQC	MARLB STYLE, OAK	25-3/4" SQ x HGT	\$ 3,446.00
DXE179081	DIAMETRON STYLE, OAK	25-3/4" SQ x HGT	\$ 3,446.00
DXE179081-M	DIAMETRON STYLE, MAPLE	25-3/4" SQ x HGT	\$ 3,581.00
M-SQC-30	MARLB STYLE, OAK	28-1/8" SQ x HGT	\$ 4,031.00
M-SQC-30-M	MARLB STYLE, MAPLE	28-1/8" SQ x HGT	\$ 4,166.00
M-90RC-30	MARLB STYLE, OAK	28-1/8"D x HGT	\$ 5,522.00
M-90RC-30-M	MARLB STYLE, MAPLE	28-1/8"D x HGT	\$ 5,965.00
M-90EC-30	MARLB STYLE, OAK	28-1/8"D x HGT	\$ 6,870.00
M-90EC-30-M	MARLB STYLE, MAPLE	28-1/8"D x HGT	\$ 7,148.00
M-TRI	MARLB STYLE, OAK		\$ 3,963.00
DXE189081	DIAMETRON STYLE, OAK		\$ 3,963.00
DXE189081-M	DIAMETRON STYLE, MAPLE		\$ 4,124.00
M-TRI-30	MARLB STYLE, OAK	28-1/8"D x HGT	\$ 4,548.00
M-TRI-30-M	MARLB STYLE, MAPLE	28-1/8"D x HGT	\$ 4,709.00
M-45RC-30	MARLB STYLE, OAK	28-1/8"D x HGT	\$ 4,794.00
M-45RC-30-M	MARLB STYLE, MAPLE	28-1/8"D x HGT	\$ 4,979.00
M-90RC-OD-30	MARLB STYLE, OAK	28-1/8"D x HGT	\$ 8,190.00

TOTAL•LIBRARY

INTERIORS

Model #	Description	Dimensions	Price
M-90RC-OD-30-M	MARLB STYLE, MAPLE	28-1/8"D x HGT	\$ 8,517.00
M-90FF-OD-30	MARLB STYLE, OAK	28-1/8"D x HGT	\$ 5,411.00
M-90FF-OD-30-M	MARLB STYLE, MAPLE	28-1/8"D x HGT	\$ 5,621.00
T-G	OAK	1-3/16"T x 28-1/8"H	\$ 1,462.00
T-G-M	MAPLE	1-3/16"T x 28-1/8"H	\$ 1,510.00
7000/EP	ACADEMY STYLE, OAK	1-3/16"TK x 28-7/8"W x HGT	\$ 2,281.00
7000/EP-M	ACADEMY STYLE, MAPLE	1-3/16"TK x 30"W x HGT	\$ 2,565.00
7000/EP-30	ACADEMY STYLE, OAK	1-3/16"TK x 30"W x HGT	\$ 2,749.00
7000/EP-30-M	ACADEMY STYLE, MAPLE	1-3/16"TK x 30"W x HGT	\$ 2,849.00
DG-EP-30	DEGILDE STYLE, OAK	1-3/16"TK x 30"W x HGT	\$ 2,934.00
DG-EP-30-M	DEGILDE STYLE, MAPLE	1-3/16"TK x 30"W x HGT	\$ 2,972.00
D-EP-30	DIAMETRON STYLE, OAK	1-3/16"TK x 30"W x HGT	\$ 2,183.00
D-EP-30-M	DIAMETRON STYLE, MAPLE	1-3/16"TK x 30"W x HGT	\$ 2,244.00
1100/EP	MARLBOROUGH STYLE, OAK	1-3/16"TK x 28-7/8"W x HGT	\$ 1,233.00
1100/EP-M	MARLBOROUGH STYLE, MAPLE	1-3/16"TK x 30"W x HGT	\$ 1,282.00
1100/EP-30	MARLBOROUGH STYLE, OAK	1-3/16"TK x 30"W x HGT	\$ 1,258.00
1100/EP-30-M	MARLBOROUGH STYLE, MAPLE	1-3/16"TK x 30"W x HGT	\$ 1,308.00
AL-EP-30	ALCOTT STYLE, OAK	1-3/16"TK x 30"W x HGT	\$ 2,712.00
AL-EP-30-M	ALCOTT STYLE, MAPLE	1-3/16"TK x 30"W x HGT	\$ 2,896.00
TH-EP-30	THOREAU STYLE, OAK	1-3/16"TK x 30"W x HGT	\$ 2,083.00
TH-EP-30-M	THOREAU STYLE, MAPLE	1-3/16"TK x 30"W x HGT	\$ 2,330.00
TW-EP-30	TWAIN STYLE, OAK	1-3/16"TK x 30"W x HGT	\$ 1,616.00
TW-EP-30-M	TWAIN STYLE, MAPLE	1-3/16"TK x 30"W x HGT	\$ 1,739.00
DRA0290007061	HPL TOP, OAK VENEER CASE	29"W x 26"D x 43"H	\$ 3,341.00
DRA0290007061-M	HPL TOP, MAPLE VENEER CASE	29"W x 26"D x 43"H	\$ 3,839.00
DRA0290007061-J	HPL TOP, OAK VENEER CASE	29"W x 26"D x 34-1/2"H	\$ 3,341.00
DRA0290007061-J-M	HPL TOP, MAPLE VENEER CASE	29"W x 26"D x 34-1/2"H	\$ 3,839.00
DRA0190007061	HPL TOP, OAK VENEER CASE	24"W x 14-1/2"D x 43"H	\$ 2,282.00
DRA0190007061-M	HPL TOP, MAPLE VENEER CASE	24"W x 14-1/2"D x 43"H	\$ 2,623.00
DRA0190007061-J	HPL TOP, OAK VENEER CASE	24"W x 14-1/2"D x 34-1/2"H	\$ 2,282.00
DRA0190007061-J-M	HPL TOP, MAPLE VENEER CASE	24"W x 14-1/2"D x 34-1/2"H	\$ 2,623.00
DIA01900070	HPL TOP, OAK	24"W x 36"L	\$ 2,047.00
DIA01900070-M	HPL TOP, MAPLE	24"W x 36"L	\$ 2,133.00
DIA01910070	VENEER TOP, OAK	24"W x 36"L	\$ 2,109.00
DIA01910070-M	VENEER TOP, MAPLE	24"W x 36"L	\$ 2,422.00
DIA02900070	HPL TOP, OAK	30"W x 60"L	\$ 2,356.00
DIA02900070-M	HPL TOP, MAPLE	30"W x 60"L	\$ 2,453.00
DIA02910070	VENEER TOP, OAK	30"W x 60"L	\$ 2,718.00
DIA02910070-M	VENEER TOP, MAPLE	30"W x 60"L	\$ 3,126.00
DIA03900070	HPL TOP, OAK	36"W x 60"L	\$ 2,429.00
DIA03900070-M	HPL TOP, MAPLE	36"W x 60"L	\$ 2,527.00
DIA03910070	VENEER TOP, OAK	36"W x 60"L	\$ 2,787.00
DIA03910070-M	VENEER TOP, MAPLE	36"W x 60"L	\$ 3,204.00
DIA04900070	HPL TOP, OAK	36"W x 72"L	\$ 2,510.00
DIA04900070-M	HPL TOP, MAPLE	36"W x 72"L	\$ 2,607.00
DIA04910070	VENEER TOP, OAK	36"W x 72"L	\$ 2,984.00
DIA04910070-M	VENEER TOP, MAPLE	36"W x 72"L	\$ 3,434.00
DIA05900070	HPL TOP, OAK	36"W x 90"L	\$ 2,718.00
DIA05900070-M	HPL TOP, MAPLE	36"W x 90"L	\$ 2,830.00
DIA05910070	VENEER TOP, OAK	36"W x 90"L	\$ 3,384.00
DIA05910070-M	VENEER TOP, MAPLE	36"W x 90"L	\$ 3,896.00
DIA06900070	HPL TOP, OAK	42"W x 60"L	\$ 2,545.00
DIA06900070-M	HPL TOP, MAPLE	42"W x 60"L	\$ 2,645.00
DIA06910070	VENEER TOP, OAK	42"W x 60"L	\$ 3,014.00
DIA06910070-M	VENEER TOP, MAPLE	42"W x 60"L	\$ 3,470.00
DIA07900070	HPL TOP, OAK	42"W x 72"L	\$ 2,657.00

TOTAL•LIBRARY

I N T E R I O R S

Model #	Description	Dimensions	Price
DIA07900070-M	HPL TOP, MAPLE	42"W x 72"L	\$ 2,761.00
DIA07910070	VENEER TOP, OAK	42"W x 72"L	\$ 3,235.00
DIA07910070-M	VENEER TOP, MAPLE	42"W x 72"L	\$ 3,716.00
DIA08900070	HPL TOP, OAK	42"W x 90"L	\$ 2,903.00
DIA08900070-M	HPL TOP, MAPLE	42"W x 90"L	\$ 3,020.00
DIA08910070	VENEER TOP, OAK	42"W x 90"L	\$ 3,619.00
DIA08910070-M	VENEER TOP, MAPLE	42"W x 90"L	\$ 4,166.00
DIA09900070	HPL TOP, OAK	48"W x 60"L	\$ 2,614.00
DIA09900070-M	HPL TOP, MAPLE	48"W x 60"L	\$ 2,718.00
DIA09910070	VENEER TOP, OAK	48"W x 60"L	\$ 3,273.00
DIA09910070-M	VENEER TOP, MAPLE	48"W x 60"L	\$ 3,773.00
DIA10900070	HPL TOP, OAK	48"W x 72"L	\$ 2,650.00
DIA10900070-M	HPL TOP, MAPLE	48"W x 72"L	\$ 2,756.00
DIA10910070	VENEER TOP, OAK	48"W x 72"L	\$ 3,323.00
DIA10910070-M	VENEER TOP, MAPLE	48"W x 72"L	\$ 3,815.00
DIA11900070	HPL TOP, OAK	48"W x 90"L	\$ 2,903.00
DIA11900070-M	HPL TOP, MAPLE	48"W x 90"L	\$ 3,020.00
DIA11910070	VENEER TOP, OAK	48"W x 90"L	\$ 3,827.00
DIA11910070-M	VENEER TOP, MAPLE	48"W x 90"L	\$ 4,401.00
DIA13900070	HPL TOP, OAK	48" DIAMETER	\$ 3,100.00
DIA13900070-M	HPL TOP, MAPLE	48" DIAMETER	\$ 3,223.00
DIA13910070	VENEER TOP, OAK	48" DIAMETER	\$ 3,519.00
DIA13910070-M	VENEER TOP, MAPLE	48" DIAMETER	\$ 4,050.00
DIA12900070	HPL TOP, OAK	42"W x 42"L	\$ 2,429.00
DIA12900070-M	HPL TOP, MAPLE	42"W x 42"L	\$ 2,527.00
DIA12910070	VENEER TOP, OAK	42"W x 42"L	\$ 2,842.00
DIA12910070-M	VENEER TOP, MAPLE	42"W x 42"L	\$ 3,266.00
DKE-36-SC	SF STARTER, OAK	49"Hx37-3/16"Wx30-7/8"D	\$ 4,967.00
DKE-36-SC-A	SF ADDER, OAK	49"Hx35-11/16"Wx30-7/8"H	\$ 3,649.00
DKE-36-SC-M	SF STARTER, MAPLE	49"Hx37-3/16"Wx30-7/8"D	\$ 5,713.00
DKE-36-SC-A-M	SF ADDER, MAPLE	49"Hx35-11/16"Wx30-7/8"H	\$ 4,197.00
DKE-48-SC	SF STARTER, OAK	49"Hx50-11/16"Wx30-7/8"D	\$ 5,171.00
DKE-48-SC-A	SF ADDER, OAK	49"H x 49-3/16"Wx30-7/8"D	\$ 4,000.00
DKE-48-SC-M	SF STARTER, MAPLE	49"Hx50-11/16"Wx30-7/8"D	\$ 5,941.00
DKE-48-SC-A-M	SF ADDER, MAPLE	49"H x 49-3/16"Wx30-7/8"D	\$ 4,604.00
DKE-36-DSC	DF STARTER, OAK	49"Hx37-3/16"Wx60-1/4"D	\$ 7,524.00
DKE-36-DSC-A	DF ADDER, OAK	49"Hx35-11/16"Wx60-1/4"D	\$ 5,676.00
DKE-36-DSC-M	DF STARTER, MAPLE	49"Hx37-3/16"Wx60-1/4"D	\$ 8,652.00
DKE-36-DSC-A-M	DF ADDER, MAPLE	49"Hx35-11/16"Wx60-1/4"D	\$ 6,520.00
DKE-48-DSC	DF STARTER, OAK	49"H x50-11/16"Wx60-1/4"H	\$ 6,884.00
DKE-48-DSC-A	DF ADDER, OAK	49"H x 49-3/16"Wx60-1/4"H	\$ 5,436.00
DKE-48-DSC-M	DF STARTER, MAPLE	49"H x50-11/16"Wx60-1/4"H	\$ 7,925.00
DKE-48-DSC-A-M	DF ADDER, MAPLE	49"H x 49-3/16"Wx60-1/4"H	\$ 6,249.00
DKE-36-QSC	QUAD CARREL, OAK	72-3/8"W x 72-3/8"L x HGT	\$ 12,207.00
DKE-36-QSC-M	QUAD CARREL, MAPLE	72-3/8"W x 72-3/8"L x HGT	\$ 12,816.00
DNA0190007061	HPL TOP, OAK CURB	24"W X36"L x HGT	\$ 2,212.00
DNA0190007061-M	HPL TOP, MAPLE CURB	24"W x 36"L x HGT	\$ 2,539.00
DNA0191007061	OAK VENEER TOP & CURB	24"W x 36"L x HGT	\$ 2,273.00
DNA0191007061-M	MAPLE VENEER TOP & CURB	24"W x 36"L x HGT	\$ 2,617.00
DNA0290007061	HPL TOP OAK VENEER RACK	24"W x 36"L x HGT	\$ 2,833.00
DNA0290007061-M	HPL TOP MAPLE VENEER RACK	24"W x 36"L x HGT	\$ 3,252.00
DNA0291007061	OAK VENEER TOP & RACK	24"W x 36"L x HGT	\$ 2,893.00
DNA0291007061-M	MAPLE VENEER TOP & RACK	24"W x 36"L x HGT	\$ 3,331.00
DNA0390007061	HPL TOP, OAK RACK	24"W x 36"L x HGT	\$ 2,474.00
DNA0390007061-M	HPL TOP, MAPLE RACK	24"W x 36"L x HGT	\$ 2,842.00
DNA0391007061	OAK VENEER TOP & RACK	24"W x 36"L x HGT	\$ 3,122.00

TOTAL•LIBRARY

I N T E R I O R S

Model #	Description	Dimensions	Price
DNA0391007061-M	MAPLE VENEER TOP & RACK	24"W x 36"L x HGT	\$ 3,593.00
DNA0490007061	HPL TOP, OAK RACK	36"W x 48"L x HGT	\$ 3,620.00
DNA0490007061-M	HPL TOP, MAPLE RACK	36"W x 48"L x HGT	\$ 4,166.00
DNA0491007061	OAK VENEER TOP & RACK	36"W x 48"L x HGT	\$ 3,891.00
DNA0491007061-M	MAPLE VENEER TOP & RACK	36"W x 48"L x HGT	\$ 4,469.00
DNA0590007061	HPL TOP, OAK RACK	36"W x 48"L x HGT	\$ 4,255.00
DNA0590007061-M	HPL TOP, MAPLE RACK	36"W x 48"L x HGT	\$ 4,894.00
DNA0591007061	OAK VENEER TOP & RACK	36"W x 48"L x HGT	\$ 4,512.00
DNA0591007061-M	MAPLE VENEER TOP & RACK	36"W x 48"L x HGT	\$ 5,188.00
DNA0690007061	HPL TOP, RACK, OAK	48"W x 72"L x HGT	\$ 6,083.00
DNA0690007061-M	HPL TOP, RACK, MAPLE	48"W x 72"L x HGT	\$ 6,989.00
DNA0691007061	OAK TOP & RACK	48"W x 72"L x HGT	\$ 6,727.00
DNA0691007061-M	MAPLE TOP & RACK	48"W x 72"L x HGT	\$ 7,735.00
DGA01900070-CT	W/ RACK, HPL TOP, OAK	30"W x 72"L x 39"H	\$ 3,896.00
DGA01900070-CT-M	W/ RACK, HPL TOP, MAPLE	30"Wx72"Lx39"H	\$ 4,481.00
DGA01910070-CT	W/ RACK VENEER TOP, OAK	30"W x 72"L x 39"H	\$ 4,425.00
DGA01910070-CT-M	W/ RACK VENEER TOP, MAPLE	30"W x 72"L x 39"H	\$ 5,084.00
DGA01900070	HPL TOP, OAK	30"W x 72"L x 39"H	\$ 3,026.00
DGA01900070-M	HPL TOP, MAPLE	30"Wx72"Lx39"H	\$ 3,482.00
DGA01910070	VENEER TOP, OAK	30"W x 72"L x 39"H	\$ 3,562.00
DGA01910070-M	VENEER TOP, MAPLE	30"W x 72"L x 39"H	\$ 4,086.00
DDE-36-WS	SF STARTER, OAK	30-7/8"D x 36-7/8"W x49"H	\$ 4,967.00
DDE-36-WS-A	SF ADDER, OAK	30-7/8"Dx35-11/16"W x49"H	\$ 3,649.00
DDE-36-WS-A-M	SF ADDER, MAPLE	30-7/8"Dx35-11/16"W x49"H	\$ 4,197.00
DDE-36-WS-M	SF STARTER, MAPLE	30-7/8"D x 36-7/8"W x49"H	\$ 5,713.00
DDE-48-WS	SF STARTER, OAK	30-7/8"Dx 50-11/16"Wx49"H	\$ 5,171.00
DDE-48-WS-A	SF ADDER, OAK	30-7/8"D x 49-3/16"Wx49"H	\$ 4,000.00
DDE-48-WS-A-M	SF ADDER, MAPLE	30-7/8"D x 49-3/16"Wx49"H	\$ 4,604.00
DDE-48-WS-M	SF STARTER, MAPLE	30-7/8"Dx 50-11/16"Wx49"H	\$ 5,941.00
DDE-72-WS	SF STARTER, OAK	30-7/8"D x 74-3/8"W x 48"	\$ 6,311.00
DDE-72-WS-A	SF ADDER, OAK	30-7/8"D x 73-3/16"W x 48"	\$ 5,330.00
DDE-72-WS-A-M	SF ADDER, MAPLE	30-7/8"D x 73-3/16"W x	\$ 6,126.00
DDE-72-WS-M	SF STARTER, MAPLE	30-7/8"D x 74-3/8"W x	\$ 7,259.00
DDE-36-DWS	DF STARTER, OAK	60-1/4"D x 36-7/8"W x49"H	\$ 7,524.00
DDE-36-DWS-A	DF ADDER, OAK	60-1/4"Dx35-11/16"W x49"H	\$ 5,676.00
DDE-36-DWS-A-M	DF ADDER, MAPLE	60-1/4"Dx35-11/16"Wx49"H	\$ 6,520.00
DDE-36-DWS-M	DF STARTER, MAPLE	60-1/4"D x 36-7/8"W x49"H	\$ 8,652.00
DDE-48-DWS	DF STARTER, OAK	60-1/4"Dx 50-11/16"Wx49"H	\$ 6,884.00
DDE-48-DWS-A	DF ADDER, OAK	60-1/4"D x 49-3/16"Wx49"H	\$ 5,436.00
DDE-48-DWS-A-M	DF ADDER, MAPLE	60-1/4"Dx49-3/16"W x49"H	\$ 6,249.00
DDE-48-DWS-M	DF STARTER, MAPLE	60-1/4"Dx50-11/16"Wx49"H	\$ 7,925.00
DDE-72-DWS	DF STARTER, OAK	60-1/4"D x 74-3/8"D x 48"	\$ 6,932.00
DDE-72-DWS-A	DF ADDER, OAK	60-1/4"W x 73-3/16"D x 48"	\$ 5,960.00
DDE-72-DWS-A-M	DF ADDER, MAPLE	60-1/4"W x 73-3/16"D x 48"	\$ 6,853.00
DDE-72-DWS-M	DF STARTER, MAPLE	60-1/4"Dx74-3/8"Dx48"H	\$ 7,968.00
D-120-HCT	OAK	10'6-1/2" DIAMETER, 49"H	\$ 19,385.00
D-120-HCT-M	MAPLE	10'6-1/2" DIAMETER, 49"H	\$ 22,281.00
D-120-HCT-1	CLOSED BACK, OAK	10-6-1/2"Wx53-1/4"Dx49"H	\$ 10,771.00
D-120-HCT-1-M	CLOSED BACK, MAPLE	10-6-1/2"Wx53-1/4"Dx49"H	\$ 12,385.00
D-120-HCT-2	OPEN BACK W/ W/S, OAK	10-6-1/2"Wx53-1/4"Dx49"H	\$ 10,735.00
D-120-HCT-2-M	OPEN BACK W/ W/S, MAPLE	10-6-1/2"Wx53-1/4"Dx49"H	\$ 12,342.00
D-120-HCT-3	OPEN BACK, ADJ SHELVES, OAK	10-6-1/2"Wx53-1/4"Dx49"H	\$ 11,264.00
D-120-HCT-3-M	OPEN BACK, ADJ SHELVES, MAPLE	10-6-1/2"Wx53-1/4"Dx49"H	\$ 12,946.00
DRA03900070	HPL TOP, OAK	31-1/4"W x 61-1/4"L	\$ 6,792.00
DRA03900070-M	HPL TOP, MAPLE	31-1/4"W x 61-1/4"L	\$ 7,813.00
DRE0400817061	BASE & DIAKOTE POST/RAILS	35" x 35" x 62"H	\$ 3,839.00

TOTAL•LIBRARY

I N T E R I O R S

Model #	Description	Dimensions	Price
DRE0400817061-M	BASE & DIAKOTE POST/RAILS	35" x 35" x 62"H	\$ 4,418.00
DRE04/CD	CD KIOSK, 8 TIER, OAK		\$ 1,195.00
DRE04.CD-M	CD KIOSK, 8 TIER, MAPLE		\$ 1,373.00
DRE04/V/C	VIDEO TOWER, 5 TIER, OAK		\$ 1,009.00
DRE04/V/C-M	VIDEO TOWER, 5 TIER, MAPLE		\$ 1,159.00
DRE04/PB	PAPERBACK, 6 TIER, OAK		\$ 1,031.00
DRE04/PB-M	PAPERBACK, 6 TIER, MAPLE		\$ 1,181.00
DRE04/SWD	HINGED DOOR, LOCK, SLATWALL OAK		\$ 1,909.00
DRE04/SWD-M	HINGED DOOR, LOCK, SLATWALL MAPLE		\$ 2,196.00
DRE04/SWP	REMOVEABLE PANEL, SLATWALL OAK		\$ 1,760.00
DRE04/SWP-M	REMOVEABLE PANEL, SLATWALL MAPLE		\$ 2,017.00
DRE04/TBD	HINGED DOOR, LOCK, TACKBOARD OAK		\$ 1,695.00
DRE04/TBD-M	HINGED DOOR, LOCK, TACKBOARD MAPLE		\$ 1,945.00
DRE04/TBP	REMOVEABLE PANEL, TACKBOARD OAK		\$ 1,531.00
DRE04/TBP-M	REMOVEABLE PANEL, TACKBOARD MAPLE		\$ 1,760.00
DRE04/GLD	HINGED DOOR, OAK FRAME	1/8"THK TMP GLASS & LOCK	\$ 1,467.00
DRE04/GLD-M	HINGED DOOR, MAPLE FRAME	1/8"THK TMP GLASS & LOCK	\$ 1,681.00
DRE04/GLP	1/8"THK TEMPERED FRAMED GLASS PANEL, OAK		\$ 1,310.00
DRE04/GLP-M	1/8"THK TEMPERED FRAMED GLASS PANEL, MAPLE		\$ 1,510.00
DRE04/GS	1/4"THK PLATE GLASS	30-1/4" x 30-13/16"	\$ 644.00
DRE04/GS-M	1/4"THK PLATE GLASS	30-1/4" x 30-13/16"	\$ 738.00
DRE04/WS	3/4" THK ADJ. SHELF, OAK	30-1/4" x 30-13/16"	\$ 644.00
DRE04/WS-M	3/4" THK ADJ. SHELF, MAPLE	30-1/4" x 30-13/16"	\$ 738.00
F-4242-B-C	CHERRY	42"W x 42"L x HGT	\$ 2,241.00
F-4242-B-M	MAPLE	42"W x 42"L x HGT	\$ 2,138.00
F-4848-B-C	CHERRY	48"W x 48"L x HGT	\$ 2,409.00
F-4848-B-M	MAPLE	48"W x 48"L x HGT	\$ 2,285.00
F-6060-B-C	CHERRY	60"W x 60"L x HGT	\$ 2,819.00
F-6060-B-M	MAPLE	60"W x 60"L x HGT	\$ 2,696.00
F-042-B-C	CHERRY	42" DIAMETER	\$ 2,799.00
F-042-B-M	MAPLE	42" DIAMETER	\$ 2,542.00
F-048-B-C	CHERRY	48" DIAMETER	\$ 3,056.00
F-048-B-M	MAPLE	48" DIAMETER	\$ 2,768.00
F-060-B-C	CHERRY	60" DIAMETER	\$ 3,620.00
F-060-B-M	MAPLE	60" DIAMETER	\$ 3,275.00
F-3660-2-C-1	CHERRY	36"W x 60"L x HGT	\$ 5,919.00
F-3660-2-M-1	MAPLE	36"W x 60"L x HGT	\$ 5,797.00
F-3672-2-C-1	CHERRY	36"W x 72"L x HGT	\$ 6,066.00
F-3672-2-M-1	MAPLE	36"W x 72"L x HGT	\$ 5,938.00
F-3690-2-C-1	CHERRY	36"W x 90"L x HGT	\$ 6,297.00
F-3690-2-M-1	MAPLE	36"W x 90"L x HGT	\$ 6,143.00
F-4260-2-C-1	CHERRY	42"Wx 60"L x HGT	\$ 6,085.00
F-4260-2-M-1	MAPLE	42"W x 60"L x HGT	\$ 5,963.00
F-4272-2-C-1	CHERRY	42"Wx 72"L x HGT	\$ 6,253.00
F-4272-2-M-1	MAPLE	42"Wx 72"L x HGT	\$ 6,117.00
F-4290-2-C-1	CHERRY	42"Wx 90"L x HGT	\$ 6,509.00
F-4290-2-M-1	MAPLE	42"Wx 90"L x HGT	\$ 6,348.00
F-4860-2-C-1	CHERRY	48"W x 60"L x HGT	\$ 6,259.00
F-4860-2-M-1	MAPLE	48"W x 60"L x HGT	\$ 6,136.00
F-4872-2-C-1	CHERRY	48"W x 72"L x HGT	\$ 6,444.00
F-4872-2-M-1	MAPLE	48"W x 72"L x HGT	\$ 6,311.00
F-4890-2-C-1	CHERRY	48"W x 90"L x HGT	\$ 6,722.00
F-4890-2-M-1	MAPLE	48"W x 90"L x HGT	\$ 6,568.00
F-3660-3-C	CHERRY	36"W x 60"L x HGT	\$ 4,668.00
F-3660-3-M	MAPLE	36"W x 60"L x HGT	\$ 4,529.00
F-3672-3-C	CHERRY	36"W x 72"L x HGT	\$ 4,835.00

TOTAL•LIBRARY

I N T E R I O R S

Model #	Description	Dimensions	Price
F-3672-3-M	MAPLE	36"W x 72"L x HGT	\$ 4,683.00
F-3690-3-C	CHERRY	36"W x 90"L x HGT	\$ 5,079.00
F-3690-3-M	MAPLE	36"W x 90"L x HGT	\$ 4,906.00
F-4260-3-C	CHERRY	42"W x 60"L x HGT	\$ 4,856.00
F-4260-3-M	MAPLE	42"W x 60"L x HGT	\$ 4,716.00
F-4272-3-C	CHERRY	42"W x 72"L x HGT	\$ 5,038.00
F-4272-3-M	MAPLE	42"W x 72"L x HGT	\$ 4,884.00
F-4290-3-C	CHERRY	42"W x 90"L x HGT	\$ 5,302.00
F-4290-3-M	MAPLE	42"W x 90"L x HGT	\$ 5,142.00
F-4860-3-C	CHERRY	48"W x 60"L x HGT	\$ 4,955.00
F-4860-3-M	MAPLE	48"W x 60"L x HGT	\$ 4,815.00
F-4872-3-C	CHERRY	48"W x 72"L x HGT	\$ 5,157.00
F-4872-3-M	MAPLE	48"W x 72"L x HGT	\$ 5,003.00
F-4890-3-C	CHERRY	48"W x 90"L x HGT	\$ 5,457.00
F-4890-3-M	MAPLE	48"W x 90"L x HGT	\$ 5,282.00
F-3660-B-C	CHERRY	36"W x 60"L x HGT	\$ 2,568.00
F-3660-B-M	MAPLE	36"W x 60"L x HGT	\$ 2,434.00
F-3672-B-C	CHERRY	36"W x 72"L x HGT	\$ 2,717.00
F-3672-B-M	MAPLE	36"W x 72"L x HGT	\$ 2,575.00
F-3690-B-C	CHERRY	36"W x 90"L x HGT	\$ 2,948.00
F-3690-B-M	MAPLE	36"W x 90"L x HGT	\$ 2,780.00
F-4260-B-C	CHERRY	42"W x 60"L x HGT	\$ 2,691.00
F-4260-B-M	MAPLE	42"W x 60"L x HGT	\$ 2,556.00
F-4272-B-C	CHERRY	42"W x 72"L x HGT	\$ 2,864.00
F-4272-B-M	MAPLE	42"W x 72"L x HGT	\$ 2,717.00
F-4290-B-C	CHERRY	42"W x 90"L x HGT	\$ 3,114.00
F-4290-B-M	MAPLE	42"W x 90"L x HGT	\$ 2,953.00
F-4860-B-C	CHERRY	48"W x 60"L x HGT	\$ 2,819.00
F-4860-B-M	MAPLE	48"W x 60"L x HGT	\$ 2,684.00
F-4872-B-C	CHERRY	48"W x 72"L x HGT	\$ 3,004.00
F-4872-B-M	MAPLE	48"W x 72"L x HGT	\$ 2,857.00
F-4890-B-C	CHERRY	48"W x 90"L x HGT	\$ 3,287.00
F-4890-B-M	MAPLE	48"W x 90"L x HGT	\$ 3,121.00
F-3660-FP-C-1	CHERRY	36"W x 60"L x HGT	\$ 5,791.00
F-3660-FP-M-1	MAPLE	36"W x 60"L x HGT	\$ 5,674.00
F-3672-FP-C-1	CHERRY	36"W x 72"L x HGT	\$ 5,945.00
F-3672-FP-M-1	MAPLE	36"W x 72"L x HGT	\$ 5,809.00
F-3690-FP-C-1	CHERRY	36"W x 90"L x HGT	\$ 6,162.00
F-3690-FP-M-1	MAPLE	36"W x 90"L x HGT	\$ 6,015.00
F-4260-FP-C-1	CHERRY	42"W x 60"L x HGT	\$ 5,879.00
F-4260-FP-M-1	MAPLE	42"W x 60"L x HGT	\$ 5,772.00
F-4272-FP-C-1	CHERRY	42"W x 72"L x HGT	\$ 6,054.00
F-4272-FP-M-1	MAPLE	42"W x 72"L x HGT	\$ 5,919.00
F-4290-FP-C-1	CHERRY	42"W x 90"L x HGT	\$ 6,304.00
F-4290-FP-M-1	MAPLE	42"W x 90"L x HGT	\$ 6,157.00
F-4860-FP-C-1	CHERRY	48"W x 60"L x HGT	\$ 5,905.00
F-4860-FP-M-1	MAPLE	48"W x 60"L x HGT	\$ 5,861.00
F-4872-FP-C-1	CHERRY	48"W x 72"L x HGT	\$ 6,162.00
F-4872-FP-M-1	MAPLE	48"W x 72"L x HGT	\$ 6,034.00
F-4890-FP-C-1	CHERRY	48"W x 90"L x HGT	\$ 6,439.00
F-4890-FP-M-1	MAPLE	48"W x 90"L x HGT	\$ 6,297.00
F-3660-MF-C-1	CHERRY	36"W x 60"L x HGT	\$ 7,677.00
F-3660-MF-M-1	MAPLE	36"W x 60"L x HGT	\$ 7,562.00
F-3672-MF-C-1	CHERRY	36"W x 72"L x HGT	\$ 7,831.00
F-3672-MF-M-1	MAPLE	36"W x 72"L x HGT	\$ 7,697.00
F-3690-MF-C-1	CHERRY	36"W x 90"L x HGT	\$ 8,050.00

TOTAL•LIBRARY

I N T E R I O R S

Model #	Description	Dimensions	Price
F-3690-MF-M-1	MAPLE	36"W x 90"L x HGT	\$ 7,908.00
F-4260-MF-C-1	CHERRY	42"W x 60"L x HGT	\$ 7,882.00
F-4260-MF-M-1	MAPLE	42"W x 60"L x HGT	\$ 7,767.00
F-4272-MF-C-1	CHERRY	42"W x 72"L x HGT	\$ 8,057.00
F-4272-MF-M-1	MAPLE	42"W x 72"L x HGT	\$ 7,928.00
F-4290-MF-C-1	CHERRY	42"W x 90"L x HGT	\$ 8,306.00
F-4290-MF-M-1	MAPLE	42"W x 90"L x HGT	\$ 8,159.00
F-4860-MF-C-1	CHERRY	48"W x 60"L x HGT	\$ 8,024.00
F-4860-MF-M-1	MAPLE	48"W x 60"L x HGT	\$ 7,980.00
F-4872-MF-C-1	CHERRY	48"W x 72"L x HGT	\$ 8,288.00
F-4872-MF-M-1	MAPLE	48"W x 72"L x HGT	\$ 8,152.00
F-4890-MF-C-1	CHERRY	48"W x 90"L x HGT	\$ 8,563.00
F-4890-MF-M-1	MAPLE	48"W x 90"L x HGT	\$ 8,409.00
F-3660-WF-C-1	CHERRY	36"W x 60"L x HGT	\$ 6,906.00
F-3660-WF-M-1	MAPLE	36"W x 60"L x HGT	\$ 6,766.00
F-3672-WF-C-1	CHERRY	36"W x 72"L x HGT	\$ 7,060.00
F-3672-WF-M-1	MAPLE	36"W x 72"L x HGT	\$ 6,901.00
F-3690-WF-C-1	CHERRY	36"W x 90"L x HGT	\$ 7,291.00
F-3690-WF-M-1	MAPLE	36"W x 90"L x HGT	\$ 7,112.00
F-4260-WF-C-1	CHERRY	42"W x 60"L x HGT	\$ 7,048.00
F-4260-WF-M-1	MAPLE	42"W x 60"L x HGT	\$ 6,894.00
F-4272-WF-C-1	CHERRY	42"W x 72"L x HGT	\$ 7,214.00
F-4272-WF-M-1	MAPLE	42"W x 72"L x HGT	\$ 7,055.00
F-4290-WF-C-1	CHERRY	42"W x 90"L x HGT	\$ 7,471.00
F-4290-WF-M-1	MAPLE	42"W x 90"L x HGT	\$ 7,291.00
F-4860-WF-C-1	CHERRY	48"W x 60"L x HGT	\$ 7,112.00
F-4860-WF-M-1	MAPLE	48"W x 60"L x HGT	\$ 7,035.00
F-4872-WF-C-1	CHERRY	48"W x 72"L x HGT	\$ 7,375.00
F-4872-WF-M-1	MAPLE	48"W x 72"L x HGT	\$ 7,209.00
F-4890-WF-C-1	CHERRY	48"W x 90"L x HGT	\$ 7,651.00
F-4890-WF-M-1	MAPLE	48"W x 90"L x HGT	\$ 7,466.00
F-4836-CDC-2-C-1	CHERRY	48"W x 36"L x HGT	\$ 6,663.00
F-4836-CDC-2-M-1	MAPLE	48"W x 36"L x HGT	\$ 6,535.00
F-4842-CDC-2-C-1	CHERRY	48"W x 42"L x HGT	\$ 6,773.00
F-4842-CDC-2-M-1	MAPLE	48"W x 42"L x HGT	\$ 6,645.00
F-4848-CDC-2-C-1	CHERRY	48"W x 48"L x HGT	\$ 6,888.00
F-4848-CDC-2-M-1	MAPLE	48"W x 48"L x HGT	\$ 6,752.00
F-4860-CDC-2-C-1	CHERRY	48"W x 60"L x HGT	\$ 7,119.00
F-4860-CDC-2-M-1	MAPLE	48"W x 60"L x HGT	\$ 6,958.00
F-4872-CDC-2-C-1	CHERRY	48"W x 72"L x HGT	\$ 7,350.00
F-4872-CDC-2-M-1	MAPLE	48"W x 72"L x HGT	\$ 7,170.00
F-4890-CDC-2-C-1	CHERRY	48"W x 90"L x HGT	\$ 7,690.00
F-4890-CDC-2-M-1	MAPLE	48"W x 90"L x HGT	\$ 7,485.00
F-6036-CDC-2-C-1	CHERRY	60"W x 36"L x HGT	\$ 9,032.00
F-6036-CDC-2-M-1	MAPLE	60"W x 36"L x HGT	\$ 8,909.00
F-6042-CDC-2-C-1	CHERRY	60"W x 42"L x HGT	\$ 9,166.00
F-6042-CDC-2-M-1	MAPLE	60"W x 42"L x HGT	\$ 9,025.00
F-6048-CDC-2-C-1	CHERRY	60"W x 48"L x HGT	\$ 9,294.00
F-6048-CDC-2-M-1	MAPLE	60"W x 48"L x HGT	\$ 9,147.00
F-6060-CDC-2-C-1	CHERRY	60"W x 60"L x HGT	\$ 9,558.00
F-6060-CDC-2-M-1	MAPLE	60"W x 60"L x HGT	\$ 9,385.00
F-6072-CDC-2-C-1	CHERRY	60"W x 72"L x HGT	\$ 9,821.00
F-6072-CDC-2-M-1	MAPLE	60"W x 72"L x HGT	\$ 9,635.00
F-6090-CDC-2-C-1	CHERRY	60"W x 90"L x HGT	\$ 10,218.00
F-6090-CDC-2-M-1	MAPLE	60"W x 90"L x HGT	\$ 10,008.00
F-4836-CDC-3-C	CHERRY	48"W x 36"L x HGT	\$ 5,470.00

TOTAL•LIBRARY

I N T E R I O R S

Model #	Description	Dimensions	Price
F-4836-CDC-3-M	MAPLE	48"W x 36"L x HGT	\$ 5,345.00
F-4842-CDC-3-C	CHERRY	48"W x 42"L x HGT	\$ 5,596.00
F-4842-CDC-3-M	MAPLE	48"W x 42"L x HGT	\$ 5,457.00
F-4848-CDC-3-C	CHERRY	48"W x 48"L x HGT	\$ 5,728.00
F-4848-CDC-3-M	MAPLE	48"W x 48"L x HGT	\$ 5,568.00
F-4860-CDC-3-C	CHERRY	48"W x 60"L x HGT	\$ 5,972.00
F-4860-CDC-3-M	MAPLE	48"W x 60"L x HGT	\$ 5,799.00
F-4872-CDC-3-C	CHERRY	48"W x 72"L x HGT	\$ 6,223.00
F-4872-CDC-3-M	MAPLE	48"W x 72"L x HGT	\$ 6,028.00
F-4890-CDC-3-C	CHERRY	48"W x 90"L x HGT	\$ 6,601.00
F-4890-CDC-3-M	MAPLE	48"W x 90"L x HGT	\$ 6,370.00
F-6036-CDC-3-C	CHERRY	60"W x 36"L x HGT	\$ 6,502.00
F-6036-CDC-3-M	MAPLE	60"W x 36"L x HGT	\$ 6,370.00
F-6042-CDC-3-C	CHERRY	60"W x 42"L x HGT	\$ 6,642.00
F-6042-CDC-3-M	MAPLE	60"W x 42"L x HGT	\$ 6,502.00
F-6048-CDC-3-C	CHERRY	60"W x 48"L x HGT	\$ 6,796.00
F-6048-CDC-3-M	MAPLE	60"W x 48"L x HGT	\$ 6,636.00
F-6060-CDC-3-C	CHERRY	60"W x 60"L x HGT	\$ 7,083.00
F-6060-CDC-3-M	MAPLE	60"W x 60"L x HGT	\$ 6,900.00
F-6072-CDC-3-C	CHERRY	60"W x 72"L x HGT	\$ 7,367.00
F-6072-CDC-3-M	MAPLE	60"W x 72"L x HGT	\$ 7,172.00
F-6090-CDC-3-C	CHERRY	60"W x 90"L x HGT	\$ 7,793.00
F-6090-CDC-3-M	MAPLE	60"W x 90"L x HGT	\$ 7,570.00
F-4836-CDC-B-C	CHERRY	48"W x 36"L x HGT	\$ 3,223.00
F-4836-CDC-B-M	MAPLE	48"W x 36"L x HGT	\$ 3,088.00
F-4842-CDC-B-C	CHERRY	48"W x 42"L x HGT	\$ 3,333.00
F-4842-CDC-B-M	MAPLE	48"W x 42"L x HGT	\$ 3,198.00
F-4848-CDC-B-C	CHERRY	48"W x 48"L x HGT	\$ 3,447.00
F-4848-CDC-B-M	MAPLE	48"W x 48"L x HGT	\$ 3,300.00
F-4860-CDC-B-C	CHERRY	48"W x 60"L x HGT	\$ 3,679.00
F-4860-CDC-B-M	MAPLE	48"W x 60"L x HGT	\$ 3,512.00
F-4872-CDC-B-C	CHERRY	48"W x 72"L x HGT	\$ 3,910.00
F-4872-CDC-B-M	MAPLE	48"W x 72"L x HGT	\$ 3,718.00
F-4890-CDC-B-C	CHERRY	48"W x 90"L x HGT	\$ 4,250.00
F-4890-CDC-B-M	MAPLE	48"W x 90"L x HGT	\$ 4,038.00
F-6036-CDC-B-C	CHERRY	60"W x 36"L x HGT	\$ 3,447.00
F-6036-CDC-B-M	MAPLE	60"W x 36"L x HGT	\$ 3,312.00
F-6042-CDC-B-C	CHERRY	60"W x 42"L x HGT	\$ 3,583.00
F-6042-CDC-B-M	MAPLE	60"W x 42"L x HGT	\$ 3,435.00
F-6048-CDC-B-C	CHERRY	60"W x 48"L x HGT	\$ 3,711.00
F-6048-CDC-B-M	MAPLE	60"W x 48"L x HGT	\$ 3,564.00
F-6060-CDC-B-C	CHERRY	60"W x 60"L x HGT	\$ 3,975.00
F-6060-CDC-B-M	MAPLE	60"W x 60"L x HGT	\$ 3,800.00
F-6072-CDC-B-C	CHERRY	60"W x 72"L x HGT	\$ 4,236.00
F-6072-CDC-B-M	MAPLE	60"W x 72"L x HGT	\$ 4,052.00
F-6090-CDC-B-C	CHERRY	60"W x 90"L x HGT	\$ 4,642.00
F-6090-CDC-B-M	MAPLE	60"W x 90"L x HGT	\$ 4,416.00
F-4836-CDC-FP-C-1	CHERRY	48"W x 36"L x HGT	\$ 6,374.00
F-4836-CDC-FP-M-1	MAPLE	48"W x 36"L x HGT	\$ 6,265.00
F-4842-CDC-FP-C-1	CHERRY	48"W x 42"L x HGT	\$ 6,491.00
F-4842-CDC-FP-M-1	MAPLE	48"W x 42"L x HGT	\$ 6,367.00
F-4848-CDC-FP-C-1	CHERRY	48"W x 48"L x HGT	\$ 6,605.00
F-4848-CDC-FP-M-1	MAPLE	48"W x 48"L x HGT	\$ 6,477.00
F-4860-CDC-FP-C-1	CHERRY	48"W x 60"L x HGT	\$ 6,836.00
F-4860-CDC-FP-M-1	MAPLE	48"W x 60"L x HGT	\$ 6,689.00
F-4872-CDC-FP-C-1	CHERRY	48"W x 72"L x HGT	\$ 7,067.00

TOTAL•LIBRARY

I N T E R I O R S

Model #	Description	Dimensions	Price
F-4872-CDC-FP-M-1	MAPLE	48"W x 72"L x HGT	\$ 6,894.00
F-4890-CDC-FP-C-1	CHERRY	48"W x 90"L x HGT	\$ 7,415.00
F-4890-CDC-FP-M-1	MAPLE	48"W x 90"L x HGT	\$ 7,214.00
F-6036-CDC-FP-C-1	CHERRY	60"W x 36"L x HGT	\$ 6,542.00
F-6036-CDC-FP-M-1	MAPLE	60"W x 36"L x HGT	\$ 6,425.00
F-6042-CDC-FP-C-1	CHERRY	60"W x 42"L x HGT	\$ 6,675.00
F-6042-CDC-FP-M-1	MAPLE	60"W x 42"L x HGT	\$ 6,547.00
F-6048-CDC-FP-C-1	CHERRY	60"W x 48"L x HGT	\$ 6,804.00
F-6048-CDC-FP-M-1	MAPLE	60"W x 48"L x HGT	\$ 6,670.00
F-6060-CDC-FP-C-1	CHERRY	60"W x 60"L x HGT	\$ 7,067.00
F-6060-CDC-FP-M-1	MAPLE	60"W x 60"L x HGT	\$ 6,901.00
F-6072-CDC-FP-C-1	CHERRY	60"W x 72"L x HGT	\$ 7,331.00
F-6072-CDC-FP-M-1	MAPLE	60"W x 72"L x HGT	\$ 7,158.00
F-6090-CDC-FP-C-1	CHERRY	60"W x 90"L x HGT	\$ 7,735.00
F-6090-CDC-FP-M-1	MAPLE	60"W x 90"L x HGT	\$ 7,523.00
F-4836-CDC-MF-C-1	CHERRY	48"W x 36"L x HGT	\$ 8,498.00
F-4836-CDC-MF-M-1	MAPLE	48"W x 36"L x HGT	\$ 8,383.00
F-4842-CDC-MF-C-1	CHERRY	48"W x 42"L x HGT	\$ 8,608.00
F-4842-CDC-MF-M-1	MAPLE	48"W x 42"L x HGT	\$ 8,493.00
F-4848-CDC-MF-C-1	CHERRY	48"W x 48"L x HGT	\$ 8,729.00
F-4848-CDC-MF-M-1	MAPLE	48"W x 48"L x HGT	\$ 8,596.00
F-4860-CDC-MF-C-1	CHERRY	48"W x 60"L x HGT	\$ 8,955.00
F-4860-CDC-MF-M-1	MAPLE	48"W x 60"L x HGT	\$ 8,806.00
F-4872-CDC-MF-C-1	CHERRY	48"W x 72"L x HGT	\$ 9,186.00
F-4872-CDC-MF-M-1	MAPLE	48"W x 72"L x HGT	\$ 9,018.00
F-4890-CDC-MF-C-1	CHERRY	48"W x 90"L x HGT	\$ 9,532.00
F-4890-CDC-MF-M-1	MAPLE	48"W x 90"L x HGT	\$ 9,326.00
F-6036-CDC-MF-C-1	CHERRY	60"W x 36"L x HGT	\$ 7,837.00
F-6036-CDC-MF-M-1	MAPLE	60"W x 36"L x HGT	\$ 7,677.00
F-6042-CDC-MF-C-1	CHERRY	60"W x 42"L x HGT	\$ 7,966.00
F-6042-CDC-MF-M-1	MAPLE	60"W x 42"L x HGT	\$ 7,800.00
F-6048-CDC-MF-C-1	CHERRY	60"W x 48"L x HGT	\$ 8,101.00
F-6048-CDC-MF-M-1	MAPLE	60"W x 48"L x HGT	\$ 7,928.00
F-6060-CDC-MF-C-1	CHERRY	60"W x 60"L x HGT	\$ 8,365.00
F-6060-CDC-MF-M-1	MAPLE	60"W x 60"L x HGT	\$ 8,159.00
F-6072-CDC-MF-C-1	CHERRY	60"W x 72"L x HGT	\$ 8,633.00
F-6072-CDC-MF-M-1	MAPLE	60"W x 72"L x HGT	\$ 8,409.00
F-6090-CDC-MF-C-1	CHERRY	60"W x 90"L x HGT	\$ 9,025.00
F-6090-CDC-MF-M-1	MAPLE	60"W x 90"L x HGT	\$ 8,780.00
F-4836-CDC-WF-C-1	CHERRY	48"W x 36"L x HGT	\$ 7,588.00
F-4836-CDC-WF-M-1	MAPLE	48"W x 36"L x HGT	\$ 7,434.00
F-4842-CDC-WF-C-1	CHERRY	48"W x 42"L x HGT	\$ 7,697.00
F-4842-CDC-WF-M-1	MAPLE	48"W x 42"L x HGT	\$ 7,536.00
F-4848-CDC-WF-C-1	CHERRY	48"W x 48"L x HGT	\$ 7,819.00
F-4848-CDC-WF-M-1	MAPLE	48"W x 48"L x HGT	\$ 7,651.00
F-4860-CDC-WF-C-1	CHERRY	48"W x 60"L x HGT	\$ 8,043.00
F-4860-CDC-WF-M-1	MAPLE	48"W x 60"L x HGT	\$ 7,856.00
F-4872-CDC-WF-C-1	CHERRY	48"W x 72"L x HGT	\$ 8,274.00
F-4872-CDC-WF-M-1	MAPLE	48"W x 72"L x HGT	\$ 8,069.00
F-4890-CDC-WF-C-1	CHERRY	48"W x 90"L x HGT	\$ 8,614.00
F-4890-CDC-WF-M-1	MAPLE	48"W x 90"L x HGT	\$ 8,383.00
F-6036-CDC-WF-C-1	CHERRY	60"W x 36"L x HGT	\$ 7,837.00
F-6042-CDC-WF-C-1	CHERRY	60"W x 42"L x HGT	\$ 7,966.00
F-6042-CDC-WF-M-1	MAPLE	60"W x 42"L x HGT	\$ 7,800.00
F-6048-CDC-WF-C-1	CHERRY	60"W x 48"L x HGT	\$ 8,101.00
F-6048-CDC-WF-M-1	MAPLE	60"W x 48"L x HGT	\$ 7,928.00

TOTAL•LIBRARY

I N T E R I O R S

Model #	Description	Dimensions	Price
F-6060-CDC-WF-C-1	CHERRY	60"W x 60"L x HGT	\$ 8,365.00
F-6060-CDC-WF-M-1	MAPLE	60"W x 60"L x HGT	\$ 8,159.00
F-6072-CDC-WF-C-1	CHERRY	60"W x 72"L x HGT	\$ 8,633.00
F-6072-CDC-WF-M-1	MAPLE	60"W x 72"L x HGT	\$ 8,409.00
F-6090-CDC-WF-C-1	CHERRY	60"W x 90"L x HGT	\$ 9,025.00
F-6090-CDC-WF-M-1	MAPLE	60"W x 90"L x HGT	\$ 8,780.00
F-4836-DC36-2-C-1	SINGLE OPENING, CHERRY	48"W x 36"L x HGT	\$ 7,446.00
F-4836-DC36-2-M-1	SINGLE OPENING, MAPLE	48"W x 36"L x HGT	\$ 7,317.00
F-4836-DC42-2-C-1	SINGLE OPENING, CHERRY	48"W x 36"L x HGT	\$ 7,709.00
F-4836-DC42-2-M-1	SINGLE OPENING, MAPLE	48"W x 36"L x HGT	\$ 7,562.00
F-4836-DC48-2-C-1	SINGLE OPENING, CHERRY	48"W x 36"L x HGT	\$ 8,159.00
F-4836-DC48-2-M-1	SINGLE OPENING, MAPLE	48"W x 36"L x HGT	\$ 7,985.00
F-4842-DC36-2-C-1	SINGLE OPENING, CHERRY	48"W x 42"L x HGT	\$ 7,555.00
F-4842-DC36-2-M-1	SINGLE OPENING, MAPLE	48"W x 42"L x HGT	\$ 7,415.00
F-4842-DC42-2-C-1	SINGLE OPENING, CHERRY	48"W x 42"L x HGT	\$ 7,831.00
F-4842-DC42-2-M-1	SINGLE OPENING, MAPLE	48"W x 42"L x HGT	\$ 7,671.00
F-4842-DC48-2-C-1	SINGLE OPENING, CHERRY	48"W x 42"L x HGT	\$ 8,306.00
F-4842-DC48-2-M-1	SINGLE OPENING, MAPLE	48"W x 42"L x HGT	\$ 8,127.00
F-4848-DC36-2-C-1	SINGLE OPENING, CHERRY	48"W x 48"L x HGT	\$ 7,658.00
F-4848-DC36-2-M-1	SINGLE OPENING, MAPLE	48"W x 48"L x HGT	\$ 7,511.00
F-4848-DC42-2-C-1	SINGLE OPENING, CHERRY	48"W x 48"L x HGT	\$ 7,940.00
F-4848-DC42-2-M-1	SINGLE OPENING, MAPLE	48"W x 48"L x HGT	\$ 7,774.00
F-4848-DC48-2-C-1	SINGLE OPENING, CHERRY	48"W x 48"L x HGT	\$ 8,460.00
F-4848-DC48-2-M-1	SINGLE OPENING, MAPLE	48"W x 48"L x HGT	\$ 8,255.00
F-4860-DC36-2-C-1	DOUBLE OPENING, CHERRY	48"W x 60"L x HGT	\$ 8,344.00
F-4860-DC36-2-M-1	DOUBLE OPENING, MAPLE	48"W x 60"L x HGT	\$ 8,185.00
F-4860-DC42-2-C-1	DOUBLE OPENING, CHERRY	48"W x 60"L x HGT	\$ 8,698.00
F-4860-DC42-2-M-1	DOUBLE OPENING, MAPLE	48"W x 60"L x HGT	\$ 8,493.00
F-4860-DC48-2-C-1	DOUBLE OPENING, CHERRY	48"W x 60"L x HGT	\$ 9,320.00
F-4860-DC48-2-M-1	DOUBLE OPENING, MAPLE	48"W x 60"L x HGT	\$ 9,083.00
F-4872-DC36-2-C-1	DOUBLE OPENING, CHERRY	48"W x 72"L x HGT	\$ 8,563.00
F-4872-DC36-2-M-1	DOUBLE OPENING, MAPLE	48"W x 72"L x HGT	\$ 8,377.00
F-4872-DC42-2-C-1	DOUBLE OPENING, CHERRY	48"W x 72"L x HGT	\$ 8,929.00
F-4872-DC42-2-M-1	DOUBLE OPENING, MAPLE	48"W x 72"L x HGT	\$ 8,703.00
F-4872-DC48-2-C-1	DOUBLE OPENING, CHERRY	48"W x 72"L x HGT	\$ 9,616.00
F-4872-DC48-2-M-1	DOUBLE OPENING, MAPLE	48"W x 72"L x HGT	\$ 9,352.00
F-4890-DC36-2-C-1	TRIPLE OPENING, CHERRY	48"W x 90"L x HGT	\$ 9,359.00
F-4890-DC36-2-M-1	TRIPLE OPENING, MAPLE	48"W x 90"L x HGT	\$ 9,140.00
F-4890-DC42-2-C-1	TRIPLE OPENING, CHERRY	48"W x 90"L x HGT	\$ 9,802.00
F-4890-DC42-2-M-1	TRIPLE OPENING, MAPLE	48"W x 90"L x HGT	\$ 9,532.00
F-4890-DC48-2-C-1	TRIPLE OPENING, CHERRY	48"W x 90"L x HGT	\$ 10,629.00
F-4890-DC48-2-M-1	TRIPLE OPENING, MAPLE	48"W x 90"L x HGT	\$ 10,302.00
F-6036-DC36-2-C-1	SINGLE OPENING, CHERRY	60"W x 36"L x HGT	\$ 9,847.00
F-6036-DC36-2-M-1	SINGLE OPENING, MAPLE	60"W x 36"L x HGT	\$ 9,718.00
F-6036-DC42-2-C-1	SINGLE OPENING, CHERRY	60"W x 36"L x HGT	\$ 10,129.00
F-6036-DC42-2-M-1	SINGLE OPENING, MAPLE	60"W x 36"L x HGT	\$ 9,975.00
F-6036-DC48-2-C-1	SINGLE OPENING, CHERRY	60"W x 36"L x HGT	\$ 10,603.00
F-6036-DC48-2-M-1	SINGLE OPENING, MAPLE	60"W x 36"L x HGT	\$ 10,412.00
F-6042-DC36-2-C-1	SINGLE OPENING, CHERRY	60"W x 42"L x HGT	\$ 9,975.00
F-6042-DC36-2-M-1	SINGLE OPENING, MAPLE	60"W x 42"L x HGT	\$ 9,828.00
F-6042-DC42-2-C-1	SINGLE OPENING, CHERRY	60"W x 42"L x HGT	\$ 10,269.00
F-6042-DC42-2-M-1	SINGLE OPENING, MAPLE	60"W x 42"L x HGT	\$ 10,097.00
F-6042-DC48-2-C-1	SINGLE OPENING, CHERRY	60"W x 42"L x HGT	\$ 10,764.00
F-6042-DC48-2-M-1	SINGLE OPENING, MAPLE	60"W x 42"L x HGT	\$ 10,566.00
F-6048-DC36-2-C-1	SINGLE OPENING, CHERRY	60"W x 48"L x HGT	\$ 10,090.00
F-6048-DC36-2-M-1	SINGLE OPENING, MAPLE	60"W x 48"L x HGT	\$ 9,943.00

TOTAL•LIBRARY

I N T E R I O R S

Model #	Description	Dimensions	Price
F-6048-DC42-2-C-1	SINGLE OPENING, CHERRY	60"W x 48"L x HGT	\$ 10,398.00
F-6048-DC42-2-M-1	SINGLE OPENING, MAPLE	60"W x 48"L x HGT	\$ 10,218.00
F-6048-DC48-2-C-1	SINGLE OPENING, CHERRY	60"W x 48"L x HGT	\$ 10,932.00
F-6048-DC48-2-M-1	SINGLE OPENING, MAPLE	60"W x 48"L x HGT	\$ 10,726.00
F-6060-DC36-2-C-1	DOUBLE OPENING, CHERRY	60"W x 60"L x HGT	\$ 10,834.00
F-6060-DC36-2-M-1	DOUBLE OPENING, MAPLE	60"W x 60"L x HGT	\$ 10,655.00
F-6060-DC42-2-C-1	DOUBLE OPENING, CHERRY	60"W x 60"L x HGT	\$ 11,214.00
F-6060-DC42-2-M-1	DOUBLE OPENING, MAPLE	60"W x 60"L x HGT	\$ 10,995.00
F-6060-DC48-2-C-1	DOUBLE OPENING, CHERRY	60"W x 60"L x HGT	\$ 11,868.00
F-6060-DC48-2-M-1	DOUBLE OPENING, MAPLE	60"W x 60"L x HGT	\$ 11,604.00
F-6072-DC36-2-C-1	DOUBLE OPENING, CHERRY	60"W x 72"L x HGT	\$ 11,079.00
F-6072-DC36-2-M-1	DOUBLE OPENING, MAPLE	60"W x 72"L x HGT	\$ 10,886.00
F-6072-DC42-2-C-1	DOUBLE OPENING, CHERRY	60"W x 72"L x HGT	\$ 11,476.00
F-6072-DC42-2-M-1	DOUBLE OPENING, MAPLE	60"W x 72"L x HGT	\$ 11,245.00
F-6072-DC48-2-C-1	DOUBLE OPENING, CHERRY	60"W x 72"L x HGT	\$ 12,195.00
F-6072-DC48-2-M-1	DOUBLE OPENING, MAPLE	60"W x 72"L x HGT	\$ 11,913.00
F-6090-DC36-2-C-1	TRIPLE OPENING, CHERRY	60"W x 90"L x HGT	\$ 11,952.00
F-6090-DC36-2-M-1	TRIPLE OPENING, MAPLE	60"W x 90"L x HGT	\$ 11,721.00
F-6090-DC42-2-C-1	TRIPLE OPENING, CHERRY	60"W x 90"L x HGT	\$ 12,426.00
F-6090-DC42-2-M-1	TRIPLE OPENING, MAPLE	60"W x 90"L x HGT	\$ 12,144.00
F-6090-DC48-2-C-1	TRIPLE OPENING, CHERRY	60"W x 90"L x HGT	\$ 13,299.00
F-6090-DC48-2-M-1	TRIPLE OPENING, MAPLE	60"W x 90"L x HGT	\$ 12,953.00
F-4836-DC36-3-C	SINGLE OPENING, CHERRY	48"W x 36"L x HGT	\$ 6,329.00
F-4836-DC36-3-M	SINGLE OPENING, MAPLE	48"W x 36"L x HGT	\$ 6,190.00
F-4836-DC42-3-C	SINGLE OPENING, CHERRY	48"W x 36"L x HGT	\$ 6,621.00
F-4836-DC42-3-M	SINGLE OPENING, MAPLE	48"W x 36"L x HGT	\$ 6,454.00
F-4836-DC48-3-C	SINGLE OPENING, CHERRY	48"W x 36"L x HGT	\$ 7,111.00
F-4836-DC48-3-M	SINGLE OPENING, MAPLE	48"W x 36"L x HGT	\$ 6,915.00
F-4842-DC36-3-C	SINGLE OPENING, CHERRY	48"W x 42"L x HGT	\$ 6,441.00
F-4842-DC36-3-M	SINGLE OPENING, MAPLE	48"W x 42"L x HGT	\$ 6,301.00
F-4842-DC42-3-C	SINGLE OPENING, CHERRY	48"W x 42"L x HGT	\$ 6,740.00
F-4842-DC42-3-M	SINGLE OPENING, MAPLE	48"W x 42"L x HGT	\$ 6,566.00
F-4842-DC48-3-C	SINGLE OPENING, CHERRY	48"W x 42"L x HGT	\$ 7,263.00
F-4842-DC48-3-M	SINGLE OPENING, MAPLE	48"W x 42"L x HGT	\$ 7,060.00
F-4848-DC36-3-C	SINGLE OPENING, CHERRY	48"W x 48"L x HGT	\$ 6,558.00
F-4848-DC36-3-M	SINGLE OPENING, MAPLE	48"W x 48"L x HGT	\$ 6,406.00
F-4848-DC42-3-C	SINGLE OPENING, CHERRY	48"W x 48"L x HGT	\$ 6,865.00
F-4848-DC42-3-M	SINGLE OPENING, MAPLE	48"W x 48"L x HGT	\$ 6,677.00
F-4848-DC48-3-C	SINGLE OPENING, CHERRY	48"W x 48"L x HGT	\$ 7,423.00
F-4848-DC48-3-M	SINGLE OPENING, MAPLE	48"W x 48"L x HGT	\$ 7,215.00
F-4860-DC36-3-C	DOUBLE OPENING, CHERRY	48"W x 60"L x HGT	\$ 6,789.00
F-4860-DC36-3-M	DOUBLE OPENING, MAPLE	48"W x 60"L x HGT	\$ 6,614.00
F-4860-DC42-3-C	DOUBLE OPENING, CHERRY	48"W x 60"L x HGT	\$ 7,116.00
F-4860-DC42-3-M	DOUBLE OPENING, MAPLE	48"W x 60"L x HGT	\$ 6,915.00
F-4860-DC48-3-C	DOUBLE OPENING, CHERRY	48"W x 60"L x HGT	\$ 7,745.00
F-4860-DC48-3-M	DOUBLE OPENING, MAPLE	48"W x 60"L x HGT	\$ 7,507.00
F-4872-DC36-3-C	DOUBLE OPENING, CHERRY	48"W x 72"L x HGT	\$ 7,012.00
F-4872-DC36-3-M	DOUBLE OPENING, MAPLE	48"W x 72"L x HGT	\$ 6,824.00
F-4872-DC42-3-C	DOUBLE OPENING, CHERRY	48"W x 72"L x HGT	\$ 7,375.00
F-4872-DC42-3-M	DOUBLE OPENING, MAPLE	48"W x 72"L x HGT	\$ 7,139.00
F-4872-DC48-3-C	DOUBLE OPENING, CHERRY	48"W x 72"L x HGT	\$ 8,072.00
F-4872-DC48-3-M	DOUBLE OPENING, MAPLE	48"W x 72"L x HGT	\$ 7,808.00
F-4890-DC36-3-C	TRIPLE OPENING, CHERRY	48"W x 90"L x HGT	\$ 7,354.00
F-4890-DC36-3-M	TRIPLE OPENING, MAPLE	48"W x 90"L x HGT	\$ 7,139.00
F-4890-DC42-3-C	TRIPLE OPENING, CHERRY	48"W x 90"L x HGT	\$ 7,738.00
F-4890-DC42-3-M	TRIPLE OPENING, MAPLE	48"W x 90"L x HGT	\$ 7,486.00

TOTAL•LIBRARY

I N T E R I O R S

Model #	Description	Dimensions	Price
F-4890-DC48-3-C	TRIPLE OPENING, CHERRY	48"W x 90"L x HGT	\$ 8,554.00
F-4890-DC48-3-M	TRIPLE OPENING, MAPLE	48"W x 90"L x HGT	\$ 8,255.00
F-6036-DC36-3-C	SINGLE OPENING, CHERRY	60"W x 36"L x HGT	\$ 7,395.00
F-6036-DC36-3-M	SINGLE OPENING, MAPLE	60"W x 36"L x HGT	\$ 7,243.00
F-6036-DC42-3-C	SINGLE OPENING, CHERRY	60"W x 36"L x HGT	\$ 7,702.00
F-6036-DC42-3-M	SINGLE OPENING, MAPLE	60"W x 36"L x HGT	\$ 7,529.00
F-6036-DC48-3-C	SINGLE OPENING, CHERRY	60"W x 36"L x HGT	\$ 8,212.00
F-6036-DC48-3-M	SINGLE OPENING, MAPLE	60"W x 36"L x HGT	\$ 8,009.00
F-6042-DC36-3-C	SINGLE OPENING, CHERRY	60"W x 42"L x HGT	\$ 7,522.00
F-6042-DC36-3-M	SINGLE OPENING, MAPLE	60"W x 42"L x HGT	\$ 7,375.00
F-6042-DC42-3-C	SINGLE OPENING, CHERRY	60"W x 42"L x HGT	\$ 7,842.00
F-6042-DC42-3-M	SINGLE OPENING, MAPLE	60"W x 42"L x HGT	\$ 7,669.00
F-6042-DC48-3-C	SINGLE OPENING, CHERRY	60"W x 42"L x HGT	\$ 8,394.00
F-6042-DC48-3-M	SINGLE OPENING, MAPLE	60"W x 42"L x HGT	\$ 8,177.00
F-6048-DC36-3-C	SINGLE OPENING, CHERRY	60"W x 48"L x HGT	\$ 7,654.00
F-6048-DC36-3-M	SINGLE OPENING, MAPLE	60"W x 48"L x HGT	\$ 7,494.00
F-6048-DC42-3-C	SINGLE OPENING, CHERRY	60"W x 48"L x HGT	\$ 7,989.00
F-6048-DC42-3-M	SINGLE OPENING, MAPLE	60"W x 48"L x HGT	\$ 7,793.00
F-6048-DC48-3-C	SINGLE OPENING, CHERRY	60"W x 48"L x HGT	\$ 8,575.00
F-6048-DC48-3-M	SINGLE OPENING, MAPLE	60"W x 48"L x HGT	\$ 8,338.00
F-6060-DC36-3-C	DOUBLE OPENING, CHERRY	60"W x 60"L x HGT	\$ 8,471.00
F-6060-DC36-3-M	DOUBLE OPENING, MAPLE	60"W x 60"L x HGT	\$ 8,275.00
F-6060-DC42-3-C	DOUBLE OPENING, CHERRY	60"W x 60"L x HGT	\$ 8,882.00
F-6060-DC42-3-M	DOUBLE OPENING, MAPLE	60"W x 60"L x HGT	\$ 8,645.00
F-6060-DC48-3-C	DOUBLE OPENING, CHERRY	60"W x 60"L x HGT	\$ 9,587.00
F-6060-DC48-3-M	DOUBLE OPENING, MAPLE	60"W x 60"L x HGT	\$ 9,300.00
F-6072-DC36-3-C	DOUBLE OPENING, CHERRY	60"W x 72"L x HGT	\$ 8,729.00
F-6072-DC36-3-M	DOUBLE OPENING, MAPLE	60"W x 72"L x HGT	\$ 8,519.00
F-6072-DC42-3-C	DOUBLE OPENING, CHERRY	60"W x 72"L x HGT	\$ 9,168.00
F-6072-DC42-3-M	DOUBLE OPENING, MAPLE	60"W x 72"L x HGT	\$ 8,902.00
F-6072-DC48-3-C	DOUBLE OPENING, CHERRY	60"W x 72"L x HGT	\$ 9,950.00
F-6072-DC48-3-M	DOUBLE OPENING, MAPLE	60"W x 72"L x HGT	\$ 9,643.00
F-6090-DC36-3-C	TRIPLE OPENING, CHERRY	60"W x 90"L x HGT	\$ 9,670.00
F-6090-DC36-3-M	TRIPLE OPENING, MAPLE	60"W x 90"L x HGT	\$ 9,432.00
F-6090-DC42-3-C	TRIPLE OPENING, CHERRY	60"W x 90"L x HGT	\$ 10,193.00
F-6090-DC42-3-M	TRIPLE OPENING, MAPLE	60"W x 90"L x HGT	\$ 9,886.00
F-6090-DC48-3-C	TRIPLE OPENING, CHERRY	60"W x 90"L x HGT	\$ 11,142.00
F-6090-DC48-3-M	TRIPLE OPENING, MAPLE	60"W x 90"L x HGT	\$ 10,766.00
F-4836-DC36-B-C	SINGLE OPENING, CHERRY	48"W x 36"L x HGT	\$ 4,005.00
F-4836-DC36-B-M	SINGLE OPENING, MAPLE	48"W x 36"L x HGT	\$ 3,872.00
F-4836-DC42-B-C	SINGLE OPENING, CHERRY	48"W x 36"L x HGT	\$ 4,276.00
F-4836-DC42-B-M	SINGLE OPENING, MAPLE	48"W x 36"L x HGT	\$ 4,115.00
F-4836-DC48-B-C	SINGLE OPENING, CHERRY	48"W x 36"L x HGT	\$ 4,724.00
F-4836-DC48-B-M	SINGLE OPENING, MAPLE	48"W x 36"L x HGT	\$ 4,539.00
F-4842-DC36-B-C	SINGLE OPENING, CHERRY	48"W x 42"L x HGT	\$ 4,115.00
F-4842-DC36-B-M	SINGLE OPENING, MAPLE	48"W x 42"L x HGT	\$ 3,968.00
F-4848-DC42-B-C	SINGLE OPENING, CHERRY	48"W x 48"L x HGT	\$ 4,500.00
F-4848-DC42-B-M	SINGLE OPENING, MAPLE	48"W x 48"L x HGT	\$ 4,320.00
F-4848-DC48-B-C	SINGLE OPENING, CHERRY	48"W x 48"L x HGT	\$ 5,020.00
F-4848-DC48-B-M	SINGLE OPENING, MAPLE	48"W x 48"L x HGT	\$ 4,815.00
F-4860-DC36-B-C	DOUBLE OPENING, CHERRY	48"W x 60"L x HGT	\$ 4,911.00
F-4860-DC36-B-M	DOUBLE OPENING, MAPLE	48"W x 60"L x HGT	\$ 4,738.00
F-4848-DC42-B-C	SINGLE OPENING, CHERRY	48"W x 48"L x HGT	\$ 4,500.00
F-4848-DC42-B-M	SINGLE OPENING, MAPLE	48"W x 48"L x HGT	\$ 4,320.00
F-4848-DC48-B-C	SINGLE OPENING, CHERRY	48"W x 48"L x HGT	\$ 5,020.00
F-4848-DC48-B-M	SINGLE OPENING, MAPLE	48"W x 48"L x HGT	\$ 4,815.00

TOTAL•LIBRARY

I N T E R I O R S

Model #	Description	Dimensions	Price
F-4860-DC36-B-C	DOUBLE OPENING, CHERRY	48"W x 60"L x HGT	\$ 4,911.00
F-4860-DC36-B-M	DOUBLE OPENING, MAPLE	48"W x 60"L x HGT	\$ 4,738.00
F-4860-DC48-B-C	DOUBLE OPENING, CHERRY	48"W x 60"L x HGT	\$ 5,886.00
F-4860-DC48-B-M	DOUBLE OPENING, MAPLE	48"W x 60"L x HGT	\$ 5,630.00
F-4872-DC36-B-C	DOUBLE OPENING, CHERRY	48"W x 72"L x HGT	\$ 5,123.00
F-4872-DC36-B-M	DOUBLE OPENING, MAPLE	48"W x 72"L x HGT	\$ 4,930.00
F-4872-DC42-B-C	DOUBLE OPENING, CHERRY	48"W x 72"L x HGT	\$ 5,489.00
F-4872-DC42-B-M	DOUBLE OPENING, MAPLE	48"W x 72"L x HGT	\$ 5,258.00
F-4872-DC48-B-C	DOUBLE OPENING, CHERRY	48"W x 72"L x HGT	\$ 6,176.00
F-4872-DC48-B-M	DOUBLE OPENING, MAPLE	48"W x 72"L x HGT	\$ 5,905.00
F-4890-DC36-B-C	TRIPLE OPENING, CHERRY	48"W x 90"L x HGT	\$ 5,919.00
F-4890-DC36-B-M	TRIPLE OPENING, MAPLE	48"W x 90"L x HGT	\$ 5,695.00
F-4890-DC42-B-C	TRIPLE OPENING, CHERRY	48"W x 90"L x HGT	\$ 6,362.00
F-4890-DC42-B-M	TRIPLE OPENING, MAPLE	48"W x 90"L x HGT	\$ 6,085.00
F-4890-DC48-B-C	TRIPLE OPENING, CHERRY	48"W x 90"L x HGT	\$ 7,184.00
F-4890-DC48-B-M	TRIPLE OPENING, MAPLE	48"W x 90"L x HGT	\$ 6,855.00
F-6036-DC36-B-C	SINGLE OPENING, CHERRY	60"W x 36"L x HGT	\$ 4,269.00
F-6036-DC36-B-M	SINGLE OPENING, MAPLE	60"W x 36"L x HGT	\$ 4,122.00
F-6036-DC42-B-C	SINGLE OPENING, CHERRY	60"W x 36"L x HGT	\$ 4,558.00
F-6036-DC42-B-M	SINGLE OPENING, MAPLE	60"W x 36"L x HGT	\$ 4,385.00
F-6036-DC48-B-C	SINGLE OPENING, CHERRY	60"W x 36"L x HGT	\$ 5,027.00
F-6036-DC48-B-M	SINGLE OPENING, MAPLE	60"W x 36"L x HGT	\$ 4,827.00
F-6042-DC36-B-C	SINGLE OPENING, CHERRY	60"W x 42"L x HGT	\$ 4,390.00
F-6042-DC36-B-M	SINGLE OPENING, MAPLE	60"W x 42"L x HGT	\$ 4,236.00
F-6042-DC42-B-C	SINGLE OPENING, CHERRY	60"W x 42"L x HGT	\$ 4,687.00
F-6042-DC42-B-M	SINGLE OPENING, MAPLE	60"W x 42"L x HGT	\$ 4,507.00
F-6042-DC48-B-C	SINGLE OPENING, CHERRY	60"W x 42"L x HGT	\$ 5,186.00
F-6042-DC48-B-M	SINGLE OPENING, MAPLE	60"W x 42"L x HGT	\$ 4,976.00
F-6048-DC36-B-C	SINGLE OPENING, CHERRY	60"W x 48"L x HGT	\$ 4,514.00
F-6048-DC36-B-M	SINGLE OPENING, MAPLE	60"W x 48"L x HGT	\$ 4,346.00
F-6048-DC42-B-C	SINGLE OPENING, CHERRY	60"W x 48"L x HGT	\$ 4,822.00
F-6048-DC42-B-M	SINGLE OPENING, MAPLE	60"W x 48"L x HGT	\$ 4,628.00
F-6048-DC48-B-C	SINGLE OPENING, CHERRY	60"W x 48"L x HGT	\$ 5,354.00
F-6048-DC48-B-M	SINGLE OPENING, MAPLE	60"W x 48"L x HGT	\$ 5,130.00
F-6060-DC36-B-C	DOUBLE OPENING, CHERRY	60"W x 60"L x HGT	\$ 5,258.00
F-6060-DC36-B-M	DOUBLE OPENING, MAPLE	60"W x 60"L x HGT	\$ 5,065.00
F-6060-DC42-B-C	DOUBLE OPENING, CHERRY	60"W x 60"L x HGT	\$ 5,636.00
F-6060-DC42-B-M	DOUBLE OPENING, MAPLE	60"W x 60"L x HGT	\$ 5,405.00
F-6060-DC48-B-C	DOUBLE OPENING, CHERRY	60"W x 60"L x HGT	\$ 6,285.00
F-6060-DC48-B-M	DOUBLE OPENING, MAPLE	60"W x 60"L x HGT	\$ 6,015.00
F-6072-DC36-B-C	DOUBLE OPENING, CHERRY	60"W x 72"L x HGT	\$ 5,501.00
F-6072-DC36-B-M	DOUBLE OPENING, MAPLE	60"W x 72"L x HGT	\$ 5,296.00
F-6072-DC42-B-C	DOUBLE OPENING, CHERRY	60"W x 72"L x HGT	\$ 5,900.00
F-6072-DC42-B-M	DOUBLE OPENING, MAPLE	60"W x 72"L x HGT	\$ 5,648.00
F-6072-DC48-B-C	DOUBLE OPENING, CHERRY	60"W x 72"L x HGT	\$ 6,619.00
F-6072-DC48-B-M	DOUBLE OPENING, MAPLE	60"W x 72"L x HGT	\$ 6,316.00
F-6090-DC36-B-C	TRIPLE OPENING, CHERRY	60"W x 90"L x HGT	\$ 6,367.00
F-6090-DC36-B-M	TRIPLE OPENING, MAPLE	60"W x 90"L x HGT	\$ 6,131.00
F-6090-DC42-B-C	TRIPLE OPENING, CHERRY	60"W x 90"L x HGT	\$ 6,850.00
F-6090-DC42-B-M	TRIPLE OPENING, MAPLE	60"W x 90"L x HGT	\$ 6,554.00
F-6090-DC48-B-C	TRIPLE OPENING, CHERRY	60"W x 90"L x HGT	\$ 7,716.00
F-6090-DC48-B-M	TRIPLE OPENING, MAPLE	60"W x 90"L x HGT	\$ 7,363.00
F-4836-DC36-FP-C-1	SINGLE OPENING, CHERRY	48"W x 36"L x HGT	\$ 7,163.00
F-4836-DC36-FP-M-1	SINGLE OPENING, MAPLE	48"W x 36"L x HGT	\$ 7,042.00
F-4836-DC42-FP-C-1	SINGLE OPENING, CHERRY	48"W x 36"L x HGT	\$ 7,427.00
F-4836-DC42-FP-M-1	SINGLE OPENING, MAPLE	48"W x 36"L x HGT	\$ 7,291.00

TOTAL•LIBRARY

I N T E R I O R S

Model #	Description	Dimensions	Price
F-4836-DC48-FP-C-1	SINGLE OPENING, CHERRY	48"W x 36"L x HGT	\$ 7,877.00
F-4836-DC48-FP-M-1	SINGLE OPENING, MAPLE	48"W x 36"L x HGT	\$ 7,709.00
F-4842-DC36-FP-C-1	SINGLE OPENING, CHERRY	48"W x 42"L x HGT	\$ 7,266.00
F-4842-DC36-FP-M-1	SINGLE OPENING, MAPLE	48"W x 42"L x HGT	\$ 7,144.00
F-4842-DC42-FP-C-1	SINGLE OPENING, CHERRY	48"W x 42"L x HGT	\$ 7,548.00
F-4842-DC42-FP-M-1	SINGLE OPENING, MAPLE	48"W x 42"L x HGT	\$ 7,394.00
F-4842-DC48-FP-C-1	SINGLE OPENING, CHERRY	48"W x 42"L x HGT	\$ 8,031.00
F-4842-DC48-FP-M-1	SINGLE OPENING, MAPLE	48"W x 42"L x HGT	\$ 7,851.00
F-4848-DC36-FP-C-1	SINGLE OPENING, CHERRY	48"W x 48"L x HGT	\$ 7,375.00
F-4848-DC36-FP-M-1	SINGLE OPENING, MAPLE	48"W x 48"L x HGT	\$ 7,240.00
F-4848-DC42-FP-C-1	SINGLE OPENING, CHERRY	48"W x 48"L x HGT	\$ 7,658.00
F-4848-DC42-FP-M-1	SINGLE OPENING, MAPLE	48"W x 48"L x HGT	\$ 7,497.00
F-4848-DC48-FP-C-1	SINGLE OPENING, CHERRY	48"W x 48"L x HGT	\$ 8,178.00
F-4848-DC48-FP-M-1	SINGLE OPENING, MAPLE	48"W x 48"L x HGT	\$ 7,985.00
F-4860-DC36-FP-C-1	DOUBLE OPENING, CHERRY	48"W x 60"L x HGT	\$ 8,062.00
F-4860-DC36-FP-M-1	DOUBLE OPENING, MAPLE	48"W x 60"L x HGT	\$ 7,908.00
F-4860-DC42-FP-C-1	DOUBLE OPENING, CHERRY	48"W x 60"L x HGT	\$ 8,416.00
F-4860-DC42-FP-M-1	DOUBLE OPENING, MAPLE	48"W x 60"L x HGT	\$ 8,223.00
F-4860-DC48-FP-C-1	DOUBLE OPENING, CHERRY	48"W x 60"L x HGT	\$ 9,037.00
F-4860-DC48-FP-M-1	DOUBLE OPENING, MAPLE	48"W x 60"L x HGT	\$ 8,806.00
F-4872-DC36-FP-C-1	DOUBLE OPENING, CHERRY	48"W x 72"L x HGT	\$ 8,281.00
F-4872-DC36-FP-M-1	DOUBLE OPENING, MAPLE	48"W x 72"L x HGT	\$ 8,108.00
F-4872-DC42-FP-C-1	DOUBLE OPENING, CHERRY	48"W x 72"L x HGT	\$ 8,647.00
F-4872-DC42-FP-M-1	DOUBLE OPENING, MAPLE	48"W x 72"L x HGT	\$ 8,428.00
F-4872-DC48-FP-C-1	DOUBLE OPENING, CHERRY	48"W x 72"L x HGT	\$ 9,326.00
F-4872-DC48-FP-M-1	DOUBLE OPENING, MAPLE	48"W x 72"L x HGT	\$ 9,077.00
F-4890-DC36-FP-C-1	TRIPLE OPENING, CHERRY	48"W x 90"L x HGT	\$ 9,077.00
F-4890-DC36-FP-M-1	TRIPLE OPENING, MAPLE	48"W x 90"L x HGT	\$ 8,864.00
F-4890-DC42-FP-C-1	TRIPLE OPENING, CHERRY	48"W x 90"L x HGT	\$ 9,513.00
F-4890-DC42-FP-M-1	TRIPLE OPENING, MAPLE	48"W x 90"L x HGT	\$ 9,263.00
F-4890-DC48-FP-C-1	TRIPLE OPENING, CHERRY	48"W x 90"L x HGT	\$ 10,347.00
F-4890-DC48-FP-M-1	TRIPLE OPENING, MAPLE	48"W x 90"L x HGT	\$ 10,033.00
F-6036-DC36-FP-C-1	SINGLE OPENING, CHERRY	60"W x 36"L x HGT	\$ 7,357.00
F-6036-DC36-FP-M-1	SINGLE OPENING, MAPLE	60"W x 36"L x HGT	\$ 7,235.00
F-6036-DC42-FP-C-1	SINGLE OPENING, CHERRY	60"W x 36"L x HGT	\$ 7,646.00
F-6036-DC42-FP-M-1	SINGLE OPENING, MAPLE	60"W x 36"L x HGT	\$ 7,492.00
F-6036-DC48-FP-C-1	SINGLE OPENING, CHERRY	60"W x 36"L x HGT	\$ 8,113.00
F-6036-DC48-FP-M-1	SINGLE OPENING, MAPLE	60"W x 36"L x HGT	\$ 7,940.00
F-6042-DC36-FP-C-1	SINGLE OPENING, CHERRY	60"W x 42"L x HGT	\$ 7,485.00
F-6042-DC36-FP-M-1	SINGLE OPENING, MAPLE	60"W x 42"L x HGT	\$ 7,343.00
F-6042-DC42-FP-C-1	SINGLE OPENING, CHERRY	60"W x 42"L x HGT	\$ 7,774.00
F-6042-DC42-FP-M-1	SINGLE OPENING, MAPLE	60"W x 42"L x HGT	\$ 7,613.00
F-6042-DC48-FP-C-1	SINGLE OPENING, CHERRY	60"W x 42"L x HGT	\$ 8,281.00
F-6042-DC48-FP-M-1	SINGLE OPENING, MAPLE	60"W x 42"L x HGT	\$ 8,094.00
F-6048-DC36-FP-C-1	SINGLE OPENING, CHERRY	60"W x 48"L x HGT	\$ 7,600.00
F-6048-DC36-FP-M-1	SINGLE OPENING, MAPLE	60"W x 48"L x HGT	\$ 7,466.00
F-6048-DC42-FP-C-1	SINGLE OPENING, CHERRY	60"W x 48"L x HGT	\$ 7,914.00
F-6048-DC42-FP-M-1	SINGLE OPENING, MAPLE	60"W x 48"L x HGT	\$ 7,742.00
F-6048-DC48-FP-C-1	SINGLE OPENING, CHERRY	60"W x 48"L x HGT	\$ 8,447.00
F-6048-DC48-FP-M-1	SINGLE OPENING, MAPLE	60"W x 48"L x HGT	\$ 8,241.00
F-6060-DC36-FP-C-1	DOUBLE OPENING, CHERRY	60"W x 60"L x HGT	\$ 8,344.00
F-6060-DC36-FP-M-1	DOUBLE OPENING, MAPLE	60"W x 60"L x HGT	\$ 8,185.00
F-6060-DC42-FP-C-1	DOUBLE OPENING, CHERRY	60"W x 60"L x HGT	\$ 8,729.00
F-6060-DC42-FP-M-1	DOUBLE OPENING, MAPLE	60"W x 60"L x HGT	\$ 8,519.00
F-6060-DC48-FP-C-1	DOUBLE OPENING, CHERRY	60"W x 60"L x HGT	\$ 9,378.00
F-6060-DC48-FP-M-1	DOUBLE OPENING, MAPLE	60"W x 60"L x HGT	\$ 9,128.00

TOTAL•LIBRARY

I N T E R I O R S

Model #	Description	Dimensions	Price
F-6072-DC36-FP-C-1	DOUBLE OPENING, CHERRY	60"W x 72"L x HGT	\$ 8,589.00
F-6072-DC36-FP-M-1	DOUBLE OPENING, MAPLE	60"W x 72"L x HGT	\$ 8,409.00
F-6072-DC42-FP-C-1	DOUBLE OPENING, CHERRY	60"W x 72"L x HGT	\$ 8,993.00
F-6072-DC42-FP-M-1	DOUBLE OPENING, MAPLE	60"W x 72"L x HGT	\$ 8,762.00
F-6072-DC48-FP-C-1	DOUBLE OPENING, CHERRY	60"W x 72"L x HGT	\$ 9,712.00
F-6072-DC48-FP-M-1	DOUBLE OPENING, MAPLE	60"W x 72"L x HGT	\$ 9,436.00
F-6090-DC36-FP-C-1	TRIPLE OPENING, CHERRY	60"W x 90"L x HGT	\$ 9,462.00
F-6090-DC36-FP-M-1	TRIPLE OPENING, MAPLE	60"W x 90"L x HGT	\$ 9,237.00
F-6090-DC42-FP-C-1	TRIPLE OPENING, CHERRY	60"W x 90"L x HGT	\$ 9,936.00
F-6090-DC42-FP-M-1	TRIPLE OPENING, MAPLE	60"W x 90"L x HGT	\$ 9,660.00
F-6090-DC48-FP-C-1	TRIPLE OPENING, CHERRY	60"W x 90"L x HGT	\$ 10,809.00
F-6090-DC48-FP-M-1	TRIPLE OPENING, MAPLE	60"W x 90"L x HGT	\$ 10,470.00
F-4836-DC36-MF-C-1	SINGLE OPENING, CHERRY	48"W x 36"L x HGT	\$ 9,282.00
F-4836-DC36-MF-M-1	SINGLE OPENING, MAPLE	48"W x 36"L x HGT	\$ 9,166.00
F-4836-DC42-MF-C-1	SINGLE OPENING, CHERRY	48"W x 36"L x HGT	\$ 9,551.00
F-4836-DC42-MF-M-1	SINGLE OPENING, MAPLE	48"W x 36"L x HGT	\$ 9,403.00
F-4836-DC48-MF-C-1	SINGLE OPENING, CHERRY	48"W x 36"L x HGT	\$ 10,001.00
F-4836-DC48-MF-M-1	SINGLE OPENING, MAPLE	48"W x 36"L x HGT	\$ 9,833.00
F-4842-DC36-MF-C-1	SINGLE OPENING, CHERRY	48"W x 42"L x HGT	\$ 9,391.00
F-4842-DC36-MF-M-1	SINGLE OPENING, MAPLE	48"W x 42"L x HGT	\$ 9,263.00
F-4842-DC42-MF-C-1	SINGLE OPENING, CHERRY	48"W x 42"L x HGT	\$ 9,667.00
F-4842-DC42-MF-M-1	SINGLE OPENING, MAPLE	48"W x 42"L x HGT	\$ 9,513.00
F-4842-DC48-MF-C-1	SINGLE OPENING, CHERRY	48"W x 42"L x HGT	\$ 10,141.00
F-4842-DC48-MF-M-1	SINGLE OPENING, MAPLE	48"W x 42"L x HGT	\$ 9,975.00
F-4848-DC36-MF-C-1	SINGLE OPENING, CHERRY	48"W x 48"L x HGT	\$ 9,494.00
F-4848-DC36-MF-M-1	SINGLE OPENING, MAPLE	48"W x 48"L x HGT	\$ 9,359.00
F-4848-DC42-MF-C-1	SINGLE OPENING, CHERRY	48"W x 48"L x HGT	\$ 9,777.00
F-4848-DC42-MF-M-1	SINGLE OPENING, MAPLE	48"W x 48"L x HGT	\$ 9,623.00
F-4848-DC48-MF-C-1	SINGLE OPENING, CHERRY	48"W x 48"L x HGT	\$ 10,295.00
F-4848-DC48-MF-M-1	SINGLE OPENING, MAPLE	48"W x 48"L x HGT	\$ 10,103.00
F-4860-DC36-MF-C-1	DOUBLE OPENING, CHERRY	48"W x 60"L x HGT	\$ 10,187.00
F-4860-DC36-MF-M-1	DOUBLE OPENING, MAPLE	48"W x 60"L x HGT	\$ 10,026.00
F-4860-DC42-MF-C-1	DOUBLE OPENING, CHERRY	48"W x 60"L x HGT	\$ 10,540.00
F-4860-DC42-MF-M-1	DOUBLE OPENING, MAPLE	48"W x 60"L x HGT	\$ 10,341.00
F-4860-DC48-MF-C-1	DOUBLE OPENING, CHERRY	48"W x 60"L x HGT	\$ 11,156.00
F-4860-DC48-MF-M-1	DOUBLE OPENING, MAPLE	48"W x 60"L x HGT	\$ 10,925.00
F-4872-DC36-MF-C-1	DOUBLE OPENING, CHERRY	48"W x 72"L x HGT	\$ 10,393.00
F-4872-DC36-MF-M-1	DOUBLE OPENING, MAPLE	48"W x 72"L x HGT	\$ 10,218.00
F-4872-DC42-MF-C-1	DOUBLE OPENING, CHERRY	48"W x 72"L x HGT	\$ 10,764.00
F-4872-DC42-MF-M-1	DOUBLE OPENING, MAPLE	48"W x 72"L x HGT	\$ 10,552.00
F-4872-DC48-MF-C-1	DOUBLE OPENING, CHERRY	48"W x 72"L x HGT	\$ 11,450.00
F-4872-DC48-MF-M-1	DOUBLE OPENING, MAPLE	48"W x 72"L x HGT	\$ 11,194.00
F-4890-DC36-MF-C-1	TRIPLE OPENING, CHERRY	48"W x 90"L x HGT	\$ 11,194.00
F-4890-DC36-MF-M-1	TRIPLE OPENING, MAPLE	48"W x 90"L x HGT	\$ 10,988.00
F-4890-DC42-MF-C-1	TRIPLE OPENING, CHERRY	48"W x 90"L x HGT	\$ 11,637.00
F-4890-DC42-MF-M-1	TRIPLE OPENING, MAPLE	48"W x 90"L x HGT	\$ 11,380.00
F-4890-DC48-MF-C-1	TRIPLE OPENING, CHERRY	48"W x 90"L x HGT	\$ 12,459.00
F-4890-DC48-MF-M-1	TRIPLE OPENING, MAPLE	48"W x 90"L x HGT	\$ 12,150.00
F-6036-DC36-MF-C-1	SINGLE OPENING, CHERRY	60"W x 36"L x HGT	\$ 9,712.00
F-6036-DC36-MF-M-1	SINGLE OPENING, MAPLE	60"W x 36"L x HGT	\$ 9,583.00
F-6036-DC42-MF-C-1	SINGLE OPENING, CHERRY	60"W x 36"L x HGT	\$ 10,001.00
F-6036-DC42-MF-M-1	SINGLE OPENING, MAPLE	60"W x 36"L x HGT	\$ 9,847.00
F-6036-DC48-MF-C-1	SINGLE OPENING, CHERRY	60"W x 36"L x HGT	\$ 10,470.00
F-6036-DC48-MF-M-1	SINGLE OPENING, MAPLE	60"W x 36"L x HGT	\$ 10,290.00
F-6042-DC36-MF-C-1	SINGLE OPENING, CHERRY	60"W x 42"L x HGT	\$ 9,833.00
F-6042-DC36-MF-M-1	SINGLE OPENING, MAPLE	60"W x 42"L x HGT	\$ 9,705.00

TOTAL•LIBRARY

I N T E R I O R S

Model #	Description	Dimensions	Price
F-6042-DC42-MF-C-1	SINGLE OPENING, CHERRY	60"W x 42"L x HGT	\$ 10,129.00
F-6042-DC42-MF-M-1	SINGLE OPENING, MAPLE	60"W x 42"L x HGT	\$ 9,975.00
F-6042-DC48-MF-C-1	SINGLE OPENING, CHERRY	60"W x 42"L x HGT	\$ 10,636.00
F-6042-DC48-MF-M-1	SINGLE OPENING, MAPLE	60"W x 42"L x HGT	\$ 10,444.00
F-6048-DC36-MF-C-1	SINGLE OPENING, CHERRY	60"W x 48"L x HGT	\$ 9,956.00
F-6048-DC36-MF-M-1	SINGLE OPENING, MAPLE	60"W x 48"L x HGT	\$ 9,814.00
F-6048-DC42-MF-C-1	SINGLE OPENING, CHERRY	60"W x 48"L x HGT	\$ 10,264.00
F-6048-DC42-MF-M-1	SINGLE OPENING, MAPLE	60"W x 48"L x HGT	\$ 10,090.00
F-6048-DC48-MF-C-1	SINGLE OPENING, CHERRY	60"W x 48"L x HGT	\$ 10,797.00
F-6048-DC48-MF-M-1	SINGLE OPENING, MAPLE	60"W x 48"L x HGT	\$ 10,591.00
F-6060-DC36-MF-C-1	DOUBLE OPENING, CHERRY	60"W x 60"L x HGT	\$ 10,701.00
F-6060-DC36-MF-M-1	DOUBLE OPENING, MAPLE	60"W x 60"L x HGT	\$ 10,533.00
F-6060-DC42-MF-C-1	DOUBLE OPENING, CHERRY	60"W x 60"L x HGT	\$ 11,079.00
F-6060-DC42-MF-M-1	DOUBLE OPENING, MAPLE	60"W x 60"L x HGT	\$ 10,874.00
F-6060-DC48-MF-C-1	DOUBLE OPENING, CHERRY	60"W x 60"L x HGT	\$ 11,733.00
F-6060-DC48-MF-M-1	DOUBLE OPENING, MAPLE	60"W x 60"L x HGT	\$ 11,476.00
F-6072-DC36-MF-C-1	DOUBLE OPENING, CHERRY	60"W x 72"L x HGT	\$ 10,944.00
F-6072-DC36-MF-M-1	DOUBLE OPENING, MAPLE	60"W x 72"L x HGT	\$ 10,757.00
F-6072-DC42-MF-C-1	DOUBLE OPENING, CHERRY	60"W x 72"L x HGT	\$ 11,343.00
F-6072-DC42-MF-M-1	DOUBLE OPENING, MAPLE	60"W x 72"L x HGT	\$ 11,112.00
F-6072-DC48-MF-C-1	DOUBLE OPENING, CHERRY	60"W x 72"L x HGT	\$ 12,061.00
F-6072-DC48-MF-M-1	DOUBLE OPENING, MAPLE	60"W x 72"L x HGT	\$ 11,784.00
F-6090-DC36-MF-C-1	TRIPLE OPENING, CHERRY	60"W x 90"L x HGT	\$ 11,810.00
F-6090-DC36-MF-M-1	TRIPLE OPENING, MAPLE	60"W x 90"L x HGT	\$ 11,599.00
F-6090-DC42-MF-C-1	TRIPLE OPENING, CHERRY	60"W x 90"L x HGT	\$ 12,292.00
F-6090-DC42-MF-M-1	TRIPLE OPENING, MAPLE	60"W x 90"L x HGT	\$ 12,015.00
F-6090-DC48-MF-C-1	TRIPLE OPENING, CHERRY	60"W x 90"L x HGT	\$ 13,159.00
F-6090-DC48-MF-M-1	TRIPLE OPENING, MAPLE	60"W x 90"L x HGT	\$ 12,818.00
F-4836-DC36-WF-C-1	SINGLE OPENING, CHERRY	30"W x 36"L x HGT	\$ 8,370.00
F-4836-DC36-WF-M-1	SINGLE OPENING, MAPLE	30"W x 36"L x HGT	\$ 8,216.00
F-4836-DC42-WF-C-1	SINGLE OPENING, CHERRY	30"W x 36"L x HGT	\$ 8,640.00
F-4836-DC42-WF-M-1	SINGLE OPENING, MAPLE	30"W x 36"L x HGT	\$ 8,460.00
F-4836-DC48-WF-C-1	SINGLE OPENING, CHERRY	30"W x 36"L x HGT	\$ 9,089.00
F-4836-DC48-WF-M-1	SINGLE OPENING, MAPLE	30"W x 36"L x HGT	\$ 8,883.00
F-4842-DC36-WF-C-1	SINGLE OPENING, CHERRY	48"W x 42"L x HGT	\$ 8,479.00
F-4842-DC36-WF-M-1	SINGLE OPENING, MAPLE	48"W x 42"L x HGT	\$ 8,313.00
F-4842-DC42-WF-C-1	SINGLE OPENING, CHERRY	48"W x 42"L x HGT	\$ 8,755.00
F-4842-DC42-WF-M-1	SINGLE OPENING, MAPLE	48"W x 42"L x HGT	\$ 8,563.00
F-4842-DC48-WF-C-1	SINGLE OPENING, CHERRY	48"W x 42"L x HGT	\$ 9,231.00
F-4842-DC48-WF-M-1	SINGLE OPENING, MAPLE	48"W x 42"L x HGT	\$ 9,018.00
F-4848-DC36-WF-C-1	SINGLE OPENING, CHERRY	48"W x 48"L x HGT	\$ 8,582.00
F-4848-DC36-WF-M-1	SINGLE OPENING, MAPLE	48"W x 48"L x HGT	\$ 8,409.00
F-4848-DC42-WF-C-1	SINGLE OPENING, CHERRY	48"W x 48"L x HGT	\$ 8,864.00
F-4848-DC42-WF-M-1	SINGLE OPENING, MAPLE	48"W x 48"L x HGT	\$ 8,673.00
F-4848-DC48-WF-C-1	SINGLE OPENING, CHERRY	48"W x 48"L x HGT	\$ 9,385.00
F-4848-DC48-WF-M-1	SINGLE OPENING, MAPLE	48"W x 48"L x HGT	\$ 9,154.00
F-4860-DC36-WF-C-1	DOUBLE OPENING, CHERRY	48"W x 60"L x HGT	\$ 9,275.00
F-4860-DC36-WF-M-1	DOUBLE OPENING, MAPLE	48"W x 60"L x HGT	\$ 9,083.00
F-4860-DC42-WF-C-1	DOUBLE OPENING, CHERRY	48"W x 60"L x HGT	\$ 9,628.00
F-4860-DC42-WF-M-1	DOUBLE OPENING, MAPLE	48"W x 60"L x HGT	\$ 9,391.00
F-4860-DC48-WF-C-1	DOUBLE OPENING, CHERRY	48"W x 60"L x HGT	\$ 10,251.00
F-4860-DC48-WF-M-1	DOUBLE OPENING, MAPLE	48"W x 60"L x HGT	\$ 9,982.00
F-4872-DC36-WF-C-1	DOUBLE OPENING, CHERRY	48"W x 72"L x HGT	\$ 9,487.00
F-4872-DC36-WF-M-1	DOUBLE OPENING, MAPLE	48"W x 72"L x HGT	\$ 9,275.00
F-4872-DC42-WF-C-1	DOUBLE OPENING, CHERRY	48"W x 72"L x HGT	\$ 9,854.00
F-4872-DC42-WF-M-1	DOUBLE OPENING, MAPLE	48"W x 72"L x HGT	\$ 9,602.00

TOTAL•LIBRARY

I N T E R I O R S

Model #	Description	Dimensions	Price
F-4872-DC48-WF-C-1	DOUBLE OPENING, CHERRY	48"W x 72"L x HGT	\$ 10,540.00
F-4872-DC48-WF-M-1	DOUBLE OPENING, MAPLE	48"W x 72"L x HGT	\$ 10,251.00
F-4890-DC36-WF-C-1	TRIPLE OPENING, CHERRY	48"W x 90"L x HGT	\$ 10,283.00
F-4890-DC36-WF-M-1	TRIPLE OPENING, MAPLE	48"W x 90"L x HGT	\$ 10,038.00
F-4890-DC42-WF-C-1	TRIPLE OPENING, CHERRY	48"W x 90"L x HGT	\$ 10,726.00
F-4890-DC42-WF-M-1	TRIPLE OPENING, MAPLE	48"W x 90"L x HGT	\$ 10,430.00
F-4890-DC48-WF-C-1	TRIPLE OPENING, CHERRY	48"W x 90"L x HGT	\$ 11,548.00
F-4890-DC48-WF-M-1	TRIPLE OPENING, MAPLE	48"W x 90"L x HGT	\$ 11,201.00
F-6036-DC36-WF-C-1	SINGLE OPENING, CHERRY	60"W x 36"L x HGT	\$ 8,652.00
F-6036-DC36-WF-M-1	SINGLE OPENING, MAPLE	60"W x 36"L x HGT	\$ 8,486.00
F-6036-DC42-WF-C-1	SINGLE OPENING, CHERRY	60"W x 36"L x HGT	\$ 8,941.00
F-6036-DC42-WF-M-1	SINGLE OPENING, MAPLE	60"W x 36"L x HGT	\$ 8,750.00
F-6036-DC48-WF-C-1	SINGLE OPENING, CHERRY	60"W x 36"L x HGT	\$ 9,410.00
F-6036-DC48-WF-M-1	SINGLE OPENING, MAPLE	60"W x 36"L x HGT	\$ 9,191.00
F-6042-DC36-WF-C-1	SINGLE OPENING, CHERRY	60"W x 42"L x HGT	\$ 8,775.00
F-6042-DC36-WF-M-1	SINGLE OPENING, MAPLE	60"W x 42"L x HGT	\$ 8,601.00
F-6042-DC42-WF-C-1	SINGLE OPENING, CHERRY	60"W x 42"L x HGT	\$ 9,077.00
F-6042-DC42-WF-M-1	SINGLE OPENING, MAPLE	60"W x 42"L x HGT	\$ 8,864.00
F-6042-DC48-WF-C-1	SINGLE OPENING, CHERRY	60"W x 42"L x HGT	\$ 9,576.00
F-6042-DC48-WF-M-1	SINGLE OPENING, MAPLE	60"W x 42"L x HGT	\$ 9,345.00
F-6048-DC36-WF-C-1	SINGLE OPENING, CHERRY	60"W x 48"L x HGT	\$ 8,904.00
F-6048-DC36-WF-M-1	SINGLE OPENING, MAPLE	60"W x 48"L x HGT	\$ 8,717.00
F-6048-DC42-WF-C-1	SINGLE OPENING, CHERRY	60"W x 48"L x HGT	\$ 9,205.00
F-6048-DC42-WF-M-1	SINGLE OPENING, MAPLE	60"W x 48"L x HGT	\$ 8,993.00
F-6048-DC48-WF-C-1	SINGLE OPENING, CHERRY	60"W x 48"L x HGT	\$ 9,737.00
F-6048-DC48-WF-M-1	SINGLE OPENING, MAPLE	60"W x 48"L x HGT	\$ 9,494.00
F-6060-DC36-WF-C-1	DOUBLE OPENING, CHERRY	60"W x 60"L x HGT	\$ 9,641.00
F-6060-DC36-WF-M-1	DOUBLE OPENING, MAPLE	60"W x 60"L x HGT	\$ 9,436.00
F-6060-DC42-WF-C-1	DOUBLE OPENING, CHERRY	60"W x 60"L x HGT	\$ 10,020.00
F-6060-DC42-WF-M-1	DOUBLE OPENING, MAPLE	60"W x 60"L x HGT	\$ 9,770.00
F-6060-DC48-WF-C-1	DOUBLE OPENING, CHERRY	60"W x 60"L x HGT	\$ 10,675.00
F-6060-DC48-WF-M-1	DOUBLE OPENING, MAPLE	60"W x 60"L x HGT	\$ 10,379.00
F-6072-DC36-WF-C-1	DOUBLE OPENING, CHERRY	60"W x 72"L x HGT	\$ 9,891.00
F-6072-DC36-WF-M-1	DOUBLE OPENING, MAPLE	60"W x 72"L x HGT	\$ 9,660.00
F-6072-DC42-WF-C-1	DOUBLE OPENING, CHERRY	60"W x 72"L x HGT	\$ 10,283.00
F-6072-DC42-WF-M-1	DOUBLE OPENING, MAPLE	60"W x 72"L x HGT	\$ 10,013.00
F-6072-DC48-WF-C-1	DOUBLE OPENING, CHERRY	60"W x 72"L x HGT	\$ 11,002.00
F-6072-DC48-WF-M-1	DOUBLE OPENING, MAPLE	60"W x 72"L x HGT	\$ 10,680.00
F-6090-DC36-WF-C-1	TRIPLE OPENING, CHERRY	60"W x 90"L x HGT	\$ 10,752.00
F-6090-DC36-WF-M-1	TRIPLE OPENING, MAPLE	60"W x 90"L x HGT	\$ 10,489.00
F-6090-DC42-WF-C-1	TRIPLE OPENING, CHERRY	60"W x 90"L x HGT	\$ 11,240.00
F-6090-DC42-WF-M-1	TRIPLE OPENING, MAPLE	60"W x 90"L x HGT	\$ 10,918.00
F-6090-DC48-WF-C-1	TRIPLE OPENING, CHERRY	60"W x 90"L x HGT	\$ 12,099.00
F-6090-DC48-WF-M-1	TRIPLE OPENING, MAPLE	60"W x 90"L x HGT	\$ 11,721.00
F-2436-SC36-2-C-1	SINGLE OPENING, CHERRY	24"W x 36"L x HGT	\$ 6,894.00
F-2436-SC36-2-M-1	SINGLE OPENING, MAPLE	24"W x 36"L x HGT	\$ 6,778.00
F-2436-SC42-2-C-1	SINGLE OPENING, CHERRY	24"W x 36"L x HGT	\$ 7,132.00
F-2436-SC42-2-M-1	SINGLE OPENING, MAPLE	24"W x 36"L x HGT	\$ 7,023.00
F-2436-SC48-2-C-1	SINGLE OPENING, CHERRY	24"W x 36"L x HGT	\$ 7,569.00
F-2436-SC48-2-M-1	SINGLE OPENING, MAPLE	24"W x 36"L x HGT	\$ 7,440.00
F-2442-SC36-2-C-1	SINGLE OPENING, CHERRY	24"W x 42"L x HGT	\$ 6,965.00
F-2442-SC36-2-M-1	SINGLE OPENING, MAPLE	24"W x 42"L x HGT	\$ 6,843.00
F-2442-SC42-2-C-1	SINGLE OPENING, CHERRY	24"W x 42"L x HGT	\$ 7,214.00
F-2442-SC42-2-M-1	SINGLE OPENING, MAPLE	24"W x 42"L x HGT	\$ 7,086.00
F-2442-SC48-2-C-1	SINGLE OPENING, CHERRY	24"W x 42"L x HGT	\$ 7,683.00
F-2442-SC48-2-M-1	SINGLE OPENING, MAPLE	24"W x 42"L x HGT	\$ 7,548.00

TOTAL•LIBRARY

I N T E R I O R S

Model #	Description	Dimensions	Price
F-2448-SC36-2-C-1	SINGLE OPENING, CHERRY	24"W x 48"L x HGT	\$ 7,042.00
F-2448-SC36-2-M-1	SINGLE OPENING, MAPLE	24"W x 48"L x HGT	\$ 6,901.00
F-2448-SC42-2-C-1	SINGLE OPENING, CHERRY	24"W x 48"L x HGT	\$ 7,298.00
F-2448-SC42-2-M-1	SINGLE OPENING, MAPLE	24"W x 48"L x HGT	\$ 7,158.00
F-2448-SC48-2-C-1	SINGLE OPENING, CHERRY	24"W x 48"L x HGT	\$ 7,793.00
F-2448-SC48-2-M-1	SINGLE OPENING, MAPLE	24"W x 48"L x HGT	\$ 7,646.00
F-2460-SC36-2-C-1	DOUBLE OPENING, CHERRY	24"W x 60"L x HGT	\$ 7,665.00
F-2460-SC36-2-M-1	DOUBLE OPENING, MAPLE	24"W x 60"L x HGT	\$ 7,504.00
F-2460-SC42-2-C-1	DOUBLE OPENING, CHERRY	24"W x 60"L x HGT	\$ 7,966.00
F-2460-SC42-2-M-1	DOUBLE OPENING, MAPLE	24"W x 60"L x HGT	\$ 7,805.00
F-2460-SC48-2-C-1	DOUBLE OPENING, CHERRY	24"W x 60"L x HGT	\$ 8,563.00
F-2460-SC48-2-M-1	DOUBLE OPENING, MAPLE	24"W x 60"L x HGT	\$ 8,390.00
F-2472-SC36-2-C-1	DOUBLE OPENING, CHERRY	24"W x 72"L x HGT	\$ 7,800.00
F-2472-SC36-2-M-1	DOUBLE OPENING, MAPLE	24"W x 72"L x HGT	\$ 7,625.00
F-2472-SC42-2-C-1	DOUBLE OPENING, CHERRY	24"W x 72"L x HGT	\$ 8,127.00
F-2472-SC42-2-M-1	DOUBLE OPENING, MAPLE	24"W x 72"L x HGT	\$ 7,954.00
F-2472-SC48-2-C-1	DOUBLE OPENING, CHERRY	24"W x 72"L x HGT	\$ 8,787.00
F-2472-SC48-2-M-1	DOUBLE OPENING, MAPLE	24"W x 72"L x HGT	\$ 8,596.00
F-2490-SC36-2-C-1	TRIPLE OPENING, CHERRY	24"W x 90"L x HGT	\$ 8,493.00
F-2490-SC36-2-M-1	TRIPLE OPENING, MAPLE	24"W x 90"L x HGT	\$ 8,293.00
F-2490-SC42-2-C-1	TRIPLE OPENING, CHERRY	24"W x 90"L x HGT	\$ 8,878.00
F-2490-SC42-2-M-1	TRIPLE OPENING, MAPLE	24"W x 90"L x HGT	\$ 8,673.00
F-2490-SC48-2-C-1	TRIPLE OPENING, CHERRY	24"W x 90"L x HGT	\$ 9,667.00
F-2490-SC48-2-M-1	TRIPLE OPENING, MAPLE	24"W x 90"L x HGT	\$ 8,537.00
F-3036-SC36-2-C-1	SINGLE OPENING, CHERRY	30"W x 36"L x HGT	\$ 7,209.00
F-3036-SC36-2-M-1	SINGLE OPENING, MAPLE	30"W x 36"L x HGT	\$ 7,100.00
F-3036-SC42-2-C-1	SINGLE OPENING, CHERRY	30"W x 36"L x HGT	\$ 7,440.00
F-3036-SC42-2-M-1	SINGLE OPENING, MAPLE	30"W x 36"L x HGT	\$ 7,331.00
F-3036-SC48-2-C-1	SINGLE OPENING, CHERRY	30"W x 36"L x HGT	\$ 7,877.00
F-3036-SC48-2-M-1	SINGLE OPENING, MAPLE	30"W x 36"L x HGT	\$ 7,760.00
F-3042-SC36-2-C-1	SINGLE OPENING, CHERRY	30"W x 42"L x HGT	\$ 7,286.00
F-3042-SC36-2-M-1	SINGLE OPENING, MAPLE	30"W x 42"L x HGT	\$ 7,163.00
F-3042-SC42-2-C-1	SINGLE OPENING, CHERRY	30"W x 42"L x HGT	\$ 7,529.00
F-3042-SC42-2-M-1	SINGLE OPENING, MAPLE	30"W x 42"L x HGT	\$ 7,415.00
F-3042-SC48-2-C-1	SINGLE OPENING, CHERRY	30"W x 42"L x HGT	\$ 8,005.00
F-3042-SC48-2-M-1	SINGLE OPENING, MAPLE	30"W x 42"L x HGT	\$ 7,870.00
F-3048-SC36-2-C-1	SINGLE OPENING, CHERRY	30"W x 48"L x HGT	\$ 7,369.00
F-3048-SC36-2-M-1	SINGLE OPENING, MAPLE	30"W x 48"L x HGT	\$ 7,235.00
F-3048-SC42-2-C-1	SINGLE OPENING, CHERRY	30"W x 48"L x HGT	\$ 7,620.00
F-3048-SC42-2-M-1	SINGLE OPENING, MAPLE	30"W x 48"L x HGT	\$ 7,492.00
F-3048-SC48-2-C-1	SINGLE OPENING, CHERRY	30"W x 48"L x HGT	\$ 8,120.00
F-3048-SC48-2-M-1	SINGLE OPENING, MAPLE	30"W x 48"L x HGT	\$ 7,980.00
F-3060-SC36-2-C-1	DOUBLE OPENING, CHERRY	30"W x 60"L x HGT	\$ 8,005.00
F-3060-SC36-2-M-1	DOUBLE OPENING, MAPLE	30"W x 60"L x HGT	\$ 7,851.00
F-3060-SC42-2-C-1	DOUBLE OPENING, CHERRY	30"W x 60"L x HGT	\$ 8,306.00
F-3060-SC42-2-M-1	DOUBLE OPENING, MAPLE	30"W x 60"L x HGT	\$ 8,159.00
F-3060-SC48-2-C-1	DOUBLE OPENING, CHERRY	30"W x 60"L x HGT	\$ 8,909.00
F-3060-SC48-2-M-1	DOUBLE OPENING, MAPLE	30"W x 60"L x HGT	\$ 8,743.00
F-3072-SC36-2-C-1	DOUBLE OPENING, CHERRY	30"W x 72"L x HGT	\$ 8,075.00
F-3072-SC36-2-M-1	DOUBLE OPENING, MAPLE	30"W x 72"L x HGT	\$ 7,998.00
F-3072-SC42-2-C-1	DOUBLE OPENING, CHERRY	30"W x 72"L x HGT	\$ 8,402.00
F-3072-SC42-2-M-1	DOUBLE OPENING, MAPLE	30"W x 72"L x HGT	\$ 8,318.00
F-3072-SC48-2-C-1	DOUBLE OPENING, CHERRY	30"W x 72"L x HGT	\$ 9,063.00
F-3072-SC48-2-M-1	DOUBLE OPENING, MAPLE	30"W x 72"L x HGT	\$ 8,960.00
F-3090-SC36-2-C-1	TRIPLE OPENING, CHERRY	30"W x 90"L x HGT	\$ 8,878.00
F-3090-SC36-2-M-1	TRIPLE OPENING, MAPLE	30"W x 90"L x HGT	\$ 8,678.00

TOTAL•LIBRARY

I N T E R I O R S

Model #	Description	Dimensions	Price
F-3090-SC42-2-C-1	TRIPLE OPENING, CHERRY	30"W x 90"L x HGT	\$ 9,263.00
F-3090-SC42-2-M-1	TRIPLE OPENING, MAPLE	30"W x 90"L x HGT	\$ 9,063.00
F-3090-SC48-2-C-1	TRIPLE OPENING, CHERRY	30"W x 90"L x HGT	\$ 10,052.00
F-3090-SC48-2-M-1	TRIPLE OPENING, MAPLE	30"W x 90"L x HGT	\$ 9,833.00
F-2436-SC36-3-C	SINGLE OPENING, CHERRY	24"W x 36"L x HGT	\$ 5,736.00
F-2436-SC36-3-M	SINGLE OPENING, MAPLE	24"W x 36"L x HGT	\$ 5,596.00
F-2436-SC42-3-C	SINGLE OPENING, CHERRY	24"W x 36"L x HGT	\$ 5,987.00
F-2436-SC42-3-M	SINGLE OPENING, MAPLE	24"W x 36"L x HGT	\$ 5,861.00
F-2436-SC48-3-C	SINGLE OPENING, CHERRY	24"W x 36"L x HGT	\$ 6,461.00
F-2436-SC48-3-M	SINGLE OPENING, MAPLE	24"W x 36"L x HGT	\$ 6,329.00
F-2442-SC36-3-C	SINGLE OPENING, CHERRY	24"W x 42"L x HGT	\$ 5,812.00
F-2442-SC36-3-M	SINGLE OPENING, MAPLE	24"W x 42"L x HGT	\$ 5,665.00
F-2442-SC42-3-C	SINGLE OPENING, CHERRY	24"W x 42"L x HGT	\$ 6,078.00
F-2442-SC42-3-M	SINGLE OPENING, MAPLE	24"W x 42"L x HGT	\$ 5,944.00
F-2442-SC48-3-C	SINGLE OPENING, CHERRY	24"W x 42"L x HGT	\$ 6,580.00
F-2442-SC48-3-M	SINGLE OPENING, MAPLE	24"W x 42"L x HGT	\$ 6,434.00
F-2448-SC36-3-C	SINGLE OPENING, CHERRY	24"W x 48"L x HGT	\$ 5,883.00
F-2448-SC36-3-M	SINGLE OPENING, MAPLE	24"W x 48"L x HGT	\$ 5,743.00
F-2448-SC42-3-C	SINGLE OPENING, CHERRY	24"W x 48"L x HGT	\$ 6,162.00
F-2448-SC42-3-M	SINGLE OPENING, MAPLE	24"W x 48"L x HGT	\$ 6,022.00
F-2448-SC48-3-C	SINGLE OPENING, CHERRY	24"W x 48"L x HGT	\$ 6,713.00
F-2448-SC48-3-M	SINGLE OPENING, MAPLE	24"W x 48"L x HGT	\$ 6,545.00
F-2460-SC36-3-C	DOUBLE OPENING, CHERRY	24"W x 60"L x HGT	\$ 6,558.00
F-2460-SC36-3-M	DOUBLE OPENING, MAPLE	24"W x 60"L x HGT	\$ 6,385.00
F-2460-SC42-3-C	DOUBLE OPENING, CHERRY	24"W x 60"L x HGT	\$ 6,893.00
F-2460-SC42-3-M	DOUBLE OPENING, MAPLE	24"W x 60"L x HGT	\$ 6,726.00
F-2460-SC48-3-C	DOUBLE OPENING, CHERRY	24"W x 60"L x HGT	\$ 7,542.00
F-2460-SC48-3-M	DOUBLE OPENING, MAPLE	24"W x 60"L x HGT	\$ 7,354.00
F-2472-SC36-3-C	DOUBLE OPENING, CHERRY	24"W x 72"L x HGT	\$ 6,720.00
F-2472-SC36-3-M	DOUBLE OPENING, MAPLE	24"W x 72"L x HGT	\$ 6,525.00
F-2472-SC42-3-C	DOUBLE OPENING, CHERRY	24"W x 72"L x HGT	\$ 7,068.00
F-2472-SC42-3-M	DOUBLE OPENING, MAPLE	24"W x 72"L x HGT	\$ 6,887.00
F-2472-SC48-3-C	DOUBLE OPENING, CHERRY	24"W x 72"L x HGT	\$ 7,786.00
F-2472-SC48-3-M	DOUBLE OPENING, MAPLE	24"W x 72"L x HGT	\$ 7,578.00
F-2490-SC36-3-C	TRIPLE OPENING, CHERRY	24"W x 90"L x HGT	\$ 7,473.00
F-2490-SC36-3-M	TRIPLE OPENING, MAPLE	24"W x 90"L x HGT	\$ 7,243.00
F-2490-SC42-3-C	TRIPLE OPENING, CHERRY	24"W x 90"L x HGT	\$ 7,885.00
F-2490-SC42-3-M	TRIPLE OPENING, MAPLE	24"W x 90"L x HGT	\$ 7,669.00
F-2490-SC48-3-C	TRIPLE OPENING, CHERRY	24"W x 90"L x HGT	\$ 8,750.00
F-2490-SC48-3-M	TRIPLE OPENING, MAPLE	24"W x 90"L x HGT	\$ 8,498.00
F-3036-SC36-3-C	SINGLE OPENING, CHERRY	30"W x 36"L x HGT	\$ 5,693.00
F-3036-SC36-3-M	SINGLE OPENING, MAPLE	30"W x 36"L x HGT	\$ 5,576.00
F-3036-SC42-3-C	SINGLE OPENING, CHERRY	30"W x 36"L x HGT	\$ 5,944.00
F-3036-SC42-3-M	SINGLE OPENING, MAPLE	30"W x 36"L x HGT	\$ 5,840.00
F-3036-SC48-3-C	SINGLE OPENING, CHERRY	30"W x 36"L x HGT	\$ 6,406.00
F-3036-SC48-3-M	SINGLE OPENING, MAPLE	30"W x 36"L x HGT	\$ 6,301.00
F-3042-SC36-3-C	SINGLE OPENING, CHERRY	30"W x 42"L x HGT	\$ 5,777.00
F-3042-SC36-3-M	SINGLE OPENING, MAPLE	30"W x 42"L x HGT	\$ 5,652.00
F-3042-SC42-3-C	SINGLE OPENING, CHERRY	30"W x 42"L x HGT	\$ 6,035.00
F-3042-SC42-3-M	SINGLE OPENING, MAPLE	30"W x 42"L x HGT	\$ 5,924.00
F-3042-SC48-3-C	SINGLE OPENING, CHERRY	30"W x 42"L x HGT	\$ 6,530.00
F-3042-SC48-3-M	SINGLE OPENING, MAPLE	30"W x 42"L x HGT	\$ 6,419.00
F-3048-SC36-3-C	SINGLE OPENING, CHERRY	30"W x 48"L x HGT	\$ 5,861.00
F-3048-SC36-3-M	SINGLE OPENING, MAPLE	30"W x 48"L x HGT	\$ 5,728.00
F-3048-SC42-3-C	SINGLE OPENING, CHERRY	30"W x 48"L x HGT	\$ 6,134.00
F-3048-SC42-3-M	SINGLE OPENING, MAPLE	30"W x 48"L x HGT	\$ 6,015.00

TOTAL•LIBRARY

I N T E R I O R S

Model #	Description	Dimensions	Price
F-3048-SC48-3-C	SINGLE OPENING, CHERRY	30"W x 48"L x HGT	\$ 6,657.00
F-3048-SC48-3-M	SINGLE OPENING, MAPLE	30"W x 48"L x HGT	\$ 6,538.00
F-3060-SC36-3-C	DOUBLE OPENING, CHERRY	30"W x 60"L x HGT	\$ 6,553.00
F-3060-SC36-3-M	DOUBLE OPENING, MAPLE	30"W x 60"L x HGT	\$ 6,406.00
F-3060-SC42-3-C	DOUBLE OPENING, CHERRY	30"W x 60"L x HGT	\$ 6,865.00
F-3060-SC42-3-M	DOUBLE OPENING, MAPLE	30"W x 60"L x HGT	\$ 6,733.00
F-3060-SC48-3-C	DOUBLE OPENING, CHERRY	30"W x 60"L x HGT	\$ 7,501.00
F-3060-SC48-3-M	DOUBLE OPENING, MAPLE	30"W x 60"L x HGT	\$ 7,362.00
F-3072-SC36-3-C	DOUBLE OPENING, CHERRY	30"W x 72"L x HGT	\$ 6,726.00
F-3072-SC36-3-M	DOUBLE OPENING, MAPLE	30"W x 72"L x HGT	\$ 6,553.00
F-3072-SC42-3-C	DOUBLE OPENING, CHERRY	30"W x 72"L x HGT	\$ 7,055.00
F-3072-SC42-3-M	DOUBLE OPENING, MAPLE	30"W x 72"L x HGT	\$ 6,908.00
F-3072-SC48-3-C	DOUBLE OPENING, CHERRY	30"W x 72"L x HGT	\$ 7,752.00
F-3072-SC48-3-M	DOUBLE OPENING, MAPLE	30"W x 72"L x HGT	\$ 7,606.00
F-3090-SC36-3-C	TRIPLE OPENING, CHERRY	30"W x 90"L x HGT	\$ 7,501.00
F-3090-SC36-3-M	TRIPLE OPENING, MAPLE	30"W x 90"L x HGT	\$ 7,306.00
F-3090-SC42-3-C	TRIPLE OPENING, CHERRY	30"W x 90"L x HGT	\$ 7,892.00
F-3090-SC42-3-M	TRIPLE OPENING, MAPLE	30"W x 90"L x HGT	\$ 7,717.00
F-3090-SC48-3-C	TRIPLE OPENING, CHERRY	30"W x 90"L x HGT	\$ 8,722.00
F-3090-SC48-3-M	TRIPLE OPENING, MAPLE	30"W x 90"L x HGT	\$ 8,562.00
F-2436-SC36-B-C	SINGLE OPENING, CHERRY	24"W x 36"L x HGT	\$ 3,590.00
F-2436-SC36-B-M	SINGLE OPENING, MAPLE	24"W x 36"L x HGT	\$ 3,466.00
F-2436-SC42-B-C	SINGLE OPENING, CHERRY	24"W x 36"L x HGT	\$ 3,826.00
F-2436-SC42-B-M	SINGLE OPENING, MAPLE	24"W x 36"L x HGT	\$ 3,704.00
F-2436-SC48-B-C	SINGLE OPENING, CHERRY	24"W x 36"L x HGT	\$ 4,257.00
F-2436-SC48-B-M	SINGLE OPENING, MAPLE	24"W x 36"L x HGT	\$ 4,129.00
F-2442-SC36-B-C	SINGLE OPENING, CHERRY	24"W x 42"L x HGT	\$ 3,660.00
F-2442-SC36-B-M	SINGLE OPENING, MAPLE	24"W x 42"L x HGT	\$ 3,524.00
F-2442-SC42-B-C	SINGLE OPENING, CHERRY	24"W x 42"L x HGT	\$ 3,910.00
F-2442-SC42-B-M	SINGLE OPENING, MAPLE	24"W x 42"L x HGT	\$ 3,774.00
F-2442-SC48-B-C	SINGLE OPENING, CHERRY	24"W x 42"L x HGT	\$ 4,372.00
F-2442-SC48-B-M	SINGLE OPENING, MAPLE	24"W x 42"L x HGT	\$ 4,231.00
F-2448-SC36-B-C	SINGLE OPENING, CHERRY	24"W x 48"L x HGT	\$ 3,730.00
F-2448-SC36-B-C	SINGLE OPENING, CHERRY	24"W x 48"L x HGT	\$ 3,730.00
F-2448-SC36-B-M	SINGLE OPENING, MAPLE	24"W x 48"L x HGT	\$ 3,590.00
F-2448-SC42-B-C	SINGLE OPENING, CHERRY	24"W x 48"L x HGT	\$ 3,980.00
F-2448-SC42-B-M	SINGLE OPENING, MAPLE	24"W x 48"L x HGT	\$ 3,846.00
F-2448-SC48-B-C	SINGLE OPENING, CHERRY	24"W x 48"L x HGT	\$ 4,481.00
F-2448-SC48-B-M	SINGLE OPENING, MAPLE	24"W x 48"L x HGT	\$ 4,327.00
F-2460-SC36-B-C	DOUBLE OPENING, CHERRY	24"W x 60"L x HGT	\$ 4,346.00
F-2460-SC36-B-M	DOUBLE OPENING, MAPLE	24"W x 60"L x HGT	\$ 4,192.00
F-2460-SC42-B-C	DOUBLE OPENING, CHERRY	24"W x 60"L x HGT	\$ 4,654.00
F-2460-SC42-B-M	DOUBLE OPENING, MAPLE	24"W x 60"L x HGT	\$ 4,493.00
F-2460-SC48-B-C	DOUBLE OPENING, CHERRY	24"W x 60"L x HGT	\$ 5,258.00
F-2460-SC48-B-M	DOUBLE OPENING, MAPLE	24"W x 60"L x HGT	\$ 5,079.00
F-2472-SC36-B-C	DOUBLE OPENING, CHERRY	24"W x 72"L x HGT	\$ 4,488.00
F-2472-SC36-B-M	DOUBLE OPENING, MAPLE	24"W x 72"L x HGT	\$ 4,313.00
F-2472-SC42-B-C	DOUBLE OPENING, CHERRY	24"W x 72"L x HGT	\$ 4,822.00
F-2472-SC42-B-M	DOUBLE OPENING, MAPLE	24"W x 72"L x HGT	\$ 4,642.00
F-2472-SC48-B-C	DOUBLE OPENING, CHERRY	24"W x 72"L x HGT	\$ 5,476.00
F-2472-SC48-B-M	DOUBLE OPENING, MAPLE	24"W x 72"L x HGT	\$ 5,284.00
F-2490-SC36-B-C	TRIPLE OPENING, CHERRY	24"W x 90"L x HGT	\$ 5,186.00
F-2490-SC36-B-M	TRIPLE OPENING, MAPLE	24"W x 90"L x HGT	\$ 4,976.00
F-2490-SC42-B-C	TRIPLE OPENING, CHERRY	24"W x 90"L x HGT	\$ 5,566.00
F-2490-SC42-B-M	TRIPLE OPENING, MAPLE	24"W x 90"L x HGT	\$ 5,361.00
F-2490-SC48-B-C	TRIPLE OPENING, CHERRY	24"W x 90"L x HGT	\$ 6,362.00

TOTAL•LIBRARY

INTERIORS

Model #	Description	Dimensions	Price
F-2490-SC48-B-M	TRIPLE OPENING, MAPLE	24"W x 90"L x HGT	\$ 6,124.00
F-3036-SC36-B-C	SINGLE OPENING, CHERRY	30"W x 36"L x HGT	\$ 3,718.00
F-3036-SC36-B-M	SINGLE OPENING, MAPLE	30"W x 36"L x HGT	\$ 3,595.00
F-3036-SC42-B-C	SINGLE OPENING, CHERRY	30"W x 36"L x HGT	\$ 3,961.00
F-3036-SC42-B-M	SINGLE OPENING, MAPLE	30"W x 36"L x HGT	\$ 3,839.00
F-3036-SC48-B-C	SINGLE OPENING, CHERRY	30"W x 36"L x HGT	\$ 4,390.00
F-3036-SC48-B-M	SINGLE OPENING, MAPLE	30"W x 36"L x HGT	\$ 4,257.00
F-3042-SC36-B-C	SINGLE OPENING, CHERRY	30"W x 42"L x HGT	\$ 3,062.00
F-3042-SC36-B-M	SINGLE OPENING, MAPLE	30"W x 42"L x HGT	\$ 3,672.00
F-3042-SC42-B-C	SINGLE OPENING, CHERRY	30"W x 42"L x HGT	\$ 4,052.00
F-3042-SC42-B-M	SINGLE OPENING, MAPLE	30"W x 42"L x HGT	\$ 3,923.00
F-3042-SC48-B-C	SINGLE OPENING, CHERRY	30"W x 42"L x HGT	\$ 4,514.00
F-3042-SC48-B-M	SINGLE OPENING, MAPLE	30"W x 42"L x HGT	\$ 4,372.00
F-3048-SC36-B-C	SINGLE OPENING, CHERRY	30"W x 48"L x HGT	\$ 3,877.00
F-3048-SC36-B-M	SINGLE OPENING, MAPLE	30"W x 48"L x HGT	\$ 3,744.00
F-3048-SC42-B-C	SINGLE OPENING, CHERRY	30"W x 48"L x HGT	\$ 4,141.00
F-3048-SC42-B-M	SINGLE OPENING, MAPLE	30"W x 48"L x HGT	\$ 4,000.00
F-3048-SC48-B-C	SINGLE OPENING, CHERRY	30"W x 48"L x HGT	\$ 4,642.00
F-3048-SC48-B-M	SINGLE OPENING, MAPLE	30"W x 48"L x HGT	\$ 4,481.00
F-3060-SC36-B-C	DOUBLE OPENING, CHERRY	30"W x 60"L x HGT	\$ 4,519.00
F-3060-SC36-B-M	DOUBLE OPENING, MAPLE	30"W x 60"L x HGT	\$ 4,360.00
F-3060-SC42-B-C	DOUBLE OPENING, CHERRY	30"W x 60"L x HGT	\$ 4,827.00
F-3060-SC42-B-M	DOUBLE OPENING, MAPLE	30"W x 60"L x HGT	\$ 4,668.00
F-3060-SC48-B-C	DOUBLE OPENING, CHERRY	30"W x 60"L x HGT	\$ 5,417.00
F-3060-SC48-B-M	DOUBLE OPENING, MAPLE	30"W x 60"L x HGT	\$ 5,245.00
F-3072-SC36-B-C	DOUBLE OPENING, CHERRY	30"W x 72"L x HGT	\$ 4,680.00
F-3072-SC36-B-M	DOUBLE OPENING, MAPLE	30"W x 72"L x HGT	\$ 4,500.00
F-3072-SC42-B-C	DOUBLE OPENING, CHERRY	30"W x 72"L x HGT	\$ 5,007.00
F-3072-SC42-B-M	DOUBLE OPENING, MAPLE	30"W x 72"L x HGT	\$ 4,827.00
F-3072-SC48-B-C	DOUBLE OPENING, CHERRY	30"W x 72"L x HGT	\$ 5,669.00
F-3072-SC48-B-M	DOUBLE OPENING, MAPLE	30"W x 72"L x HGT	\$ 5,469.00
F-3090-SC36-B-C	TRIPLE OPENING, CHERRY	30"W x 90"L x HGT	\$ 5,399.00
F-3090-SC36-B-M	TRIPLE OPENING, MAPLE	30"W x 90"L x HGT	\$ 5,186.00
F-3090-SC42-B-C	TRIPLE OPENING, CHERRY	30"W x 90"L x HGT	\$ 5,777.00
F-3090-SC42-B-M	TRIPLE OPENING, MAPLE	30"W x 90"L x HGT	\$ 5,571.00
F-3090-SC48-B-C	TRIPLE OPENING, CHERRY	30"W x 90"L x HGT	\$ 6,573.00
F-3090-SC48-B-M	TRIPLE OPENING, MAPLE	30"W x 90"L x HGT	\$ 6,342.00
F-2436-SC36-FP-C-1	SINGLE OPENING, CHERRY	24"W x 36"L x HGT	\$ 6,876.00
F-2436-SC36-FP-M-1	SINGLE OPENING, MAPLE	24"W x 36"L x HGT	\$ 6,766.00
F-2436-SC42-FP-C-1	SINGLE OPENING, CHERRY	24"W x 36"L x HGT	\$ 7,112.00
F-2436-SC42-FP-M-1	SINGLE OPENING, MAPLE	24"W x 36"L x HGT	\$ 7,009.00
F-2436-SC48-FP-C-1	SINGLE OPENING, CHERRY	24"W x 36"L x HGT	\$ 7,548.00
F-2436-SC48-FP-M-1	SINGLE OPENING, MAPLE	24"W x 36"L x HGT	\$ 7,427.00
F-2442-SC36-FP-C-1	SINGLE OPENING, CHERRY	24"W x 42"L x HGT	\$ 6,946.00
F-2442-SC36-FP-M-1	SINGLE OPENING, MAPLE	24"W x 42"L x HGT	\$ 6,824.00
F-2442-SC42-FP-C-1	SINGLE OPENING, CHERRY	24"W x 42"L x HGT	\$ 7,196.00
F-2442-SC42-FP-M-1	SINGLE OPENING, MAPLE	24"W x 42"L x HGT	\$ 7,074.00
F-2442-SC48-FP-C-1	SINGLE OPENING, CHERRY	24"W x 42"L x HGT	\$ 7,658.00
F-2442-SC48-FP-M-1	SINGLE OPENING, MAPLE	24"W x 42"L x HGT	\$ 7,529.00
F-2448-SC36-FP-C-1	SINGLE OPENING, CHERRY	24"W x 48"L x HGT	\$ 7,016.00
F-2448-SC36-FP-M-1	SINGLE OPENING, MAPLE	24"W x 48"L x HGT	\$ 6,888.00
F-2448-SC42-FP-C-1	SINGLE OPENING, CHERRY	24"W x 48"L x HGT	\$ 7,266.00
F-2448-SC42-FP-M-1	SINGLE OPENING, MAPLE	24"W x 48"L x HGT	\$ 7,144.00
F-2448-SC48-FP-C-1	SINGLE OPENING, CHERRY	24"W x 48"L x HGT	\$ 7,774.00
F-2448-SC48-FP-M-1	SINGLE OPENING, MAPLE	24"W x 48"L x HGT	\$ 7,625.00
F-2460-SC36-FP-C-1	DOUBLE OPENING, CHERRY	24"W x 60"L x HGT	\$ 7,639.00

TOTAL•LIBRARY

I N T E R I O R S

Model #	Description	Dimensions	Price
F-2460-SC36-FP-M-1	DOUBLE OPENING, MAPLE	24"W x 60"L x HGT	\$ 7,492.00
F-2460-SC42-FP-C-1	DOUBLE OPENING, CHERRY	24"W x 60"L x HGT	\$ 7,940.00
F-2460-SC42-FP-M-1	DOUBLE OPENING, MAPLE	24"W x 60"L x HGT	\$ 7,793.00
F-2460-SC48-FP-C-1	DOUBLE OPENING, CHERRY	24"W x 60"L x HGT	\$ 8,544.00
F-2460-SC48-FP-M-1	DOUBLE OPENING, MAPLE	24"W x 60"L x HGT	\$ 8,377.00
F-2472-SC36-FP-C-1	DOUBLE OPENING, CHERRY	24"W x 72"L x HGT	\$ 7,779.00
F-2472-SC36-FP-M-1	DOUBLE OPENING, MAPLE	24"W x 72"L x HGT	\$ 7,613.00
F-2472-SC42-FP-C-1	DOUBLE OPENING, CHERRY	24"W x 72"L x HGT	\$ 8,108.00
F-2472-SC42-FP-M-1	DOUBLE OPENING, MAPLE	24"W x 72"L x HGT	\$ 7,940.00
F-2472-SC48-FP-C-1	DOUBLE OPENING, CHERRY	24"W x 72"L x HGT	\$ 8,769.00
F-2472-SC48-FP-M-1	DOUBLE OPENING, MAPLE	24"W x 72"L x HGT	\$ 8,582.00
F-2490-SC36-FP-C-1	TRIPLE OPENING, CHERRY	24"W x 90"L x HGT	\$ 8,472.00
F-2490-SC36-FP-M-1	TRIPLE OPENING, MAPLE	24"W x 90"L x HGT	\$ 8,281.00
F-2490-SC42-FP-C-1	TRIPLE OPENING, CHERRY	24"W x 90"L x HGT	\$ 8,852.00
F-2490-SC42-FP-M-1	TRIPLE OPENING, MAPLE	24"W x 90"L x HGT	\$ 8,659.00
F-2490-SC48-FP-C-1	TRIPLE OPENING, CHERRY	24"W x 90"L x HGT	\$ 9,648.00
F-2490-SC48-FP-M-1	TRIPLE OPENING, MAPLE	24"W x 90"L x HGT	\$ 9,422.00
F-3036-SC36-FP-C-1	SINGLE OPENING, CHERRY	30"W x 36"L x HGT	\$ 6,978.00
F-3036-SC36-FP-M-1	SINGLE OPENING, MAPLE	30"W x 36"L x HGT	\$ 6,869.00
F-3036-SC42-FP-C-1	SINGLE OPENING, CHERRY	30"W x 36"L x HGT	\$ 7,214.00
F-3036-SC42-FP-M-1	SINGLE OPENING, MAPLE	30"W x 36"L x HGT	\$ 7,112.00
F-3036-SC48-FP-C-1	SINGLE OPENING, CHERRY	30"W x 36"L x HGT	\$ 7,651.00
F-3036-SC48-FP-M-1	SINGLE OPENING, MAPLE	30"W x 36"L x HGT	\$ 7,529.00
F-3042-SC36-FP-C-1	SINGLE OPENING, CHERRY	30"W x 42"L x HGT	\$ 7,055.00
F-3042-SC36-FP-M-1	SINGLE OPENING, MAPLE	30"W x 42"L x HGT	\$ 6,939.00
F-3042-SC42-FP-C-1	SINGLE OPENING, CHERRY	30"W x 42"L x HGT	\$ 7,305.00
F-3042-SC42-FP-M-1	SINGLE OPENING, MAPLE	30"W x 42"L x HGT	\$ 7,189.00
F-3042-SC48-FP-C-1	SINGLE OPENING, CHERRY	30"W x 42"L x HGT	\$ 7,774.00
F-3042-SC48-FP-M-1	SINGLE OPENING, MAPLE	30"W x 42"L x HGT	\$ 7,646.00
F-3048-SC36-FP-C-1	SINGLE OPENING, CHERRY	30"W x 48"L x HGT	\$ 7,137.00
F-3048-SC36-FP-M-1	SINGLE OPENING, MAPLE	30"W x 48"L x HGT	\$ 7,009.00
F-3048-SC42-FP-C-1	SINGLE OPENING, CHERRY	30"W x 48"L x HGT	\$ 7,394.00
F-3048-SC42-FP-M-1	SINGLE OPENING, MAPLE	30"W x 48"L x HGT	\$ 7,266.00
F-3048-SC48-FP-C-1	SINGLE OPENING, CHERRY	30"W x 48"L x HGT	\$ 7,889.00
F-3048-SC48-FP-M-1	SINGLE OPENING, MAPLE	30"W x 48"L x HGT	\$ 7,754.00
F-3060-SC36-FP-C-1	DOUBLE OPENING, CHERRY	30"W x 60"L x HGT	\$ 7,774.00
F-3060-SC36-FP-M-1	DOUBLE OPENING, MAPLE	30"W x 60"L x HGT	\$ 7,620.00
F-3060-SC42-FP-C-1	DOUBLE OPENING, CHERRY	30"W x 60"L x HGT	\$ 8,075.00
F-3060-SC42-FP-M-1	DOUBLE OPENING, MAPLE	30"W x 60"L x HGT	\$ 7,933.00
F-3060-SC48-FP-C-1	DOUBLE OPENING, CHERRY	30"W x 60"L x HGT	\$ 8,678.00
F-3060-SC48-FP-M-1	DOUBLE OPENING, MAPLE	30"W x 60"L x HGT	\$ 8,512.00
F-3072-SC36-FP-C-1	DOUBLE OPENING, CHERRY	30"W x 72"L x HGT	\$ 7,851.00
F-3072-SC36-FP-M-1	DOUBLE OPENING, MAPLE	30"W x 72"L x HGT	\$ 7,767.00
F-3072-SC42-FP-C-1	DOUBLE OPENING, CHERRY	30"W x 72"L x HGT	\$ 8,185.00
F-3072-SC42-FP-M-1	DOUBLE OPENING, MAPLE	30"W x 72"L x HGT	\$ 8,094.00
F-3072-SC48-FP-C-1	DOUBLE OPENING, CHERRY	30"W x 72"L x HGT	\$ 8,839.00
F-3072-SC48-FP-M-1	DOUBLE OPENING, MAPLE	30"W x 72"L x HGT	\$ 8,736.00
F-3090-SC36-FP-C-1	TRIPLE OPENING, CHERRY	30"W x 90"L x HGT	\$ 8,652.00
F-3090-SC36-FP-M-1	TRIPLE OPENING, MAPLE	30"W x 90"L x HGT	\$ 8,460.00
F-3090-SC42-FP-C-1	TRIPLE OPENING, CHERRY	30"W x 90"L x HGT	\$ 9,037.00
F-3090-SC42-FP-M-1	TRIPLE OPENING, MAPLE	30"W x 90"L x HGT	\$ 8,839.00
F-3090-SC48-FP-C-1	TRIPLE OPENING, CHERRY	30"W x 90"L x HGT	\$ 9,828.00
F-3090-SC48-FP-M-1	TRIPLE OPENING, MAPLE	30"W x 90"L x HGT	\$ 9,602.00
F-2436-SC36-MF-C-1	SINGLE OPENING, CHERRY	24"W x 36"L x HGT	\$ 8,524.00
F-2436-SC36-MF-M-1	SINGLE OPENING, MAPLE	24"W x 36"L x HGT	\$ 8,416.00
F-2436-SC42-MF-C-1	SINGLE OPENING, CHERRY	24"W x 36"L x HGT	\$ 8,762.00

TOTAL•LIBRARY

I N T E R I O R S

Model #	Description	Dimensions	Price
F-2436-SC42-MF-M-1	SINGLE OPENING, MAPLE	24"W x 36"L x HGT	\$ 8,659.00
F-2436-SC48-MF-C-1	SINGLE OPENING, CHERRY	24"W x 36"L x HGT	\$ 9,198.00
F-2436-SC48-MF-M-1	SINGLE OPENING, MAPLE	24"W x 36"L x HGT	\$ 9,083.00
F-2442-SC36-MF-C-1	SINGLE OPENING, CHERRY	24"W x 42"L x HGT	\$ 8,596.00
F-2442-SC36-MF-M-1	SINGLE OPENING, MAPLE	24"W x 42"L x HGT	\$ 8,479.00
F-2442-SC42-MF-C-1	SINGLE OPENING, CHERRY	24"W x 42"L x HGT	\$ 8,846.00
F-2442-SC42-MF-M-1	SINGLE OPENING, MAPLE	24"W x 42"L x HGT	\$ 8,729.00
F-2442-SC48-MF-C-1	SINGLE OPENING, CHERRY	24"W x 42"L x HGT	\$ 9,308.00
F-2442-SC48-MF-M-1	SINGLE OPENING, MAPLE	24"W x 42"L x HGT	\$ 9,186.00
F-2448-SC36-MF-C-1	SINGLE OPENING, CHERRY	24"W x 48"L x HGT	\$ 8,666.00
F-2448-SC36-MF-M-1	SINGLE OPENING, MAPLE	24"W x 48"L x HGT	\$ 8,544.00
F-2448-SC42-MF-C-1	SINGLE OPENING, CHERRY	24"W x 48"L x HGT	\$ 8,929.00
F-2448-SC42-MF-M-1	SINGLE OPENING, MAPLE	24"W x 48"L x HGT	\$ 8,794.00
F-2448-SC48-MF-C-1	SINGLE OPENING, CHERRY	24"W x 48"L x HGT	\$ 9,422.00
F-2448-SC48-MF-M-1	SINGLE OPENING, MAPLE	24"W x 48"L x HGT	\$ 9,289.00
F-2460-SC36-MF-C-1	DOUBLE OPENING, CHERRY	24"W x 60"L x HGT	\$ 9,294.00
F-2460-SC36-MF-M-1	DOUBLE OPENING, MAPLE	24"W x 60"L x HGT	\$ 9,140.00
F-2460-SC42-MF-C-1	DOUBLE OPENING, CHERRY	24"W x 60"L x HGT	\$ 9,597.00
F-2460-SC42-MF-M-1	DOUBLE OPENING, MAPLE	24"W x 60"L x HGT	\$ 9,455.00
F-2460-SC48-MF-C-1	DOUBLE OPENING, CHERRY	24"W x 60"L x HGT	\$ 10,192.00
F-2460-SC48-MF-M-1	DOUBLE OPENING, MAPLE	24"W x 60"L x HGT	\$ 10,033.00
F-2472-SC36-MF-C-1	DOUBLE OPENING, CHERRY	24"W x 72"L x HGT	\$ 9,436.00
F-2472-SC36-MF-M-1	DOUBLE OPENING, MAPLE	24"W x 72"L x HGT	\$ 9,268.00
F-2472-SC42-MF-C-1	DOUBLE OPENING, CHERRY	24"W x 72"L x HGT	\$ 9,756.00
F-2472-SC42-MF-M-1	DOUBLE OPENING, MAPLE	24"W x 72"L x HGT	\$ 9,590.00
F-2472-SC48-MF-C-1	DOUBLE OPENING, CHERRY	24"W x 72"L x HGT	\$ 10,424.00
F-2472-SC48-MF-M-1	DOUBLE OPENING, MAPLE	24"W x 72"L x HGT	\$ 10,232.00
F-2490-SC36-MF-C-1	TRIPLE OPENING, CHERRY	24"W x 90"L x HGT	\$ 10,122.00
F-2490-SC36-MF-M-1	TRIPLE OPENING, MAPLE	24"W x 90"L x HGT	\$ 9,931.00
F-2490-SC42-MF-C-1	TRIPLE OPENING, CHERRY	24"W x 90"L x HGT	\$ 10,514.00
F-2490-SC42-MF-M-1	TRIPLE OPENING, MAPLE	24"W x 90"L x HGT	\$ 10,316.00
F-2490-SC48-MF-C-1	TRIPLE OPENING, CHERRY	24"W x 90"L x HGT	\$ 11,296.00
F-2490-SC48-MF-M-1	TRIPLE OPENING, MAPLE	24"W x 90"L x HGT	\$ 11,086.00
F-3036-SC36-MF-C-1	SINGLE OPENING, CHERRY	30"W x 36"L x HGT	\$ 8,750.00
F-3036-SC36-MF-M-1	SINGLE OPENING, MAPLE	30"W x 36"L x HGT	\$ 8,640.00
F-3036-SC42-MF-C-1	SINGLE OPENING, CHERRY	30"W x 36"L x HGT	\$ 8,986.00
F-3036-SC42-MF-M-1	SINGLE OPENING, MAPLE	30"W x 36"L x HGT	\$ 8,878.00
F-3036-SC48-MF-C-1	SINGLE OPENING, CHERRY	30"W x 36"L x HGT	\$ 9,417.00
F-3036-SC48-MF-M-1	SINGLE OPENING, MAPLE	30"W x 36"L x HGT	\$ 9,301.00
F-3042-SC36-MF-C-1	SINGLE OPENING, CHERRY	30"W x 42"L x HGT	\$ 8,832.00
F-3042-SC36-MF-M-1	SINGLE OPENING, MAPLE	30"W x 42"L x HGT	\$ 8,703.00
F-3042-SC42-MF-C-1	SINGLE OPENING, CHERRY	30"W x 42"L x HGT	\$ 9,077.00
F-3042-SC42-MF-M-1	SINGLE OPENING, MAPLE	30"W x 42"L x HGT	\$ 8,955.00
F-3042-SC48-MF-C-1	SINGLE OPENING, CHERRY	30"W x 42"L x HGT	\$ 9,546.00
F-3042-SC48-MF-M-1	SINGLE OPENING, MAPLE	30"W x 42"L x HGT	\$ 9,410.00
F-3048-SC36-MF-C-1	SINGLE OPENING, CHERRY	30"W x 48"L x HGT	\$ 8,909.00
F-3048-SC36-MF-M-1	SINGLE OPENING, MAPLE	30"W x 48"L x HGT	\$ 8,775.00
F-3048-SC42-MF-C-1	SINGLE OPENING, CHERRY	30"W x 48"L x HGT	\$ 9,166.00
F-3048-SC42-MF-M-1	SINGLE OPENING, MAPLE	30"W x 48"L x HGT	\$ 9,037.00
F-3048-SC48-MF-C-1	SINGLE OPENING, CHERRY	30"W x 48"L x HGT	\$ 9,660.00
F-3048-SC48-MF-M-1	SINGLE OPENING, MAPLE	30"W x 48"L x HGT	\$ 9,525.00
F-3060-SC36-MF-C-1	DOUBLE OPENING, CHERRY	30"W x 60"L x HGT	\$ 9,546.00
F-3060-SC36-MF-M-1	DOUBLE OPENING, MAPLE	30"W x 60"L x HGT	\$ 9,397.00
F-3060-SC42-MF-C-1	DOUBLE OPENING, CHERRY	30"W x 60"L x HGT	\$ 9,854.00
F-3060-SC42-MF-M-1	DOUBLE OPENING, MAPLE	30"W x 60"L x HGT	\$ 9,705.00
F-3060-SC48-MF-C-1	DOUBLE OPENING, CHERRY	30"W x 60"L x HGT	\$ 10,449.00

TOTAL•LIBRARY

I N T E R I O R S

Model #	Description	Dimensions	Price
F-3060-SC48-MF-M-1	DOUBLE OPENING, MAPLE	30"W x 60"L x HGT	\$ 10,283.00
F-3072-SC36-MF-C-1	DOUBLE OPENING, CHERRY	30"W x 72"L x HGT	\$ 9,628.00
F-3072-SC36-MF-M-1	DOUBLE OPENING, MAPLE	30"W x 72"L x HGT	\$ 9,539.00
F-3072-SC42-MF-C-1	DOUBLE OPENING, CHERRY	30"W x 72"L x HGT	\$ 9,949.00
F-3072-SC42-MF-M-1	DOUBLE OPENING, MAPLE	30"W x 72"L x HGT	\$ 9,859.00
F-3072-SC48-MF-C-1	DOUBLE OPENING, CHERRY	30"W x 72"L x HGT	\$ 10,610.00
F-3072-SC48-MF-M-1	DOUBLE OPENING, MAPLE	30"W x 72"L x HGT	\$ 10,501.00
F-3090-SC36-MF-C-1	TRIPLE OPENING, CHERRY	30"W x 90"L x HGT	\$ 10,424.00
F-3090-SC36-MF-M-1	TRIPLE OPENING, MAPLE	30"W x 90"L x HGT	\$ 10,225.00
F-3090-SC42-MF-C-1	TRIPLE OPENING, CHERRY	30"W x 90"L x HGT	\$ 10,809.00
F-3090-SC42-MF-M-1	TRIPLE OPENING, MAPLE	30"W x 90"L x HGT	\$ 10,610.00
F-3090-SC48-MF-C-1	TRIPLE OPENING, CHERRY	30"W x 90"L x HGT	\$ 11,604.00
F-3090-SC48-MF-M-1	TRIPLE OPENING, MAPLE	30"W x 90"L x HGT	\$ 11,380.00
F-2436-SC36-WF-C-1	SINGLE OPENING, CHERRY	24"W x 36"L x HGT	\$ 7,908.00
F-2436-SC36-WF-M-1	SINGLE OPENING, MAPLE	24"W x 36"L x HGT	\$ 7,774.00
F-2436-SC42-WF-C-1	SINGLE OPENING, CHERRY	24"W x 36"L x HGT	\$ 8,146.00
F-2436-SC42-WF-M-1	SINGLE OPENING, MAPLE	24"W x 36"L x HGT	\$ 8,017.00
F-2436-SC48-WF-C-1	SINGLE OPENING, CHERRY	24"W x 36"L x HGT	\$ 8,575.00
F-2436-SC48-WF-M-1	SINGLE OPENING, MAPLE	24"W x 36"L x HGT	\$ 8,435.00
F-2442-SC36-WF-C-1	SINGLE OPENING, CHERRY	24"W x 42"L x HGT	\$ 7,973.00
F-2442-SC36-WF-M-1	SINGLE OPENING, MAPLE	24"W x 42"L x HGT	\$ 7,837.00
F-2442-SC42-WF-C-1	SINGLE OPENING, CHERRY	24"W x 42"L x HGT	\$ 8,223.00
F-2442-SC42-WF-M-1	SINGLE OPENING, MAPLE	24"W x 42"L x HGT	\$ 8,087.00
F-2442-SC48-WF-C-1	SINGLE OPENING, CHERRY	24"W x 42"L x HGT	\$ 8,691.00
F-2442-SC48-WF-M-1	SINGLE OPENING, MAPLE	24"W x 42"L x HGT	\$ 8,544.00
F-2448-SC36-WF-C-1	SINGLE OPENING, CHERRY	24"W x 48"L x HGT	\$ 8,050.00
F-2448-SC36-WF-M-1	SINGLE OPENING, MAPLE	24"W x 48"L x HGT	\$ 7,896.00
F-2448-SC42-WF-C-1	SINGLE OPENING, CHERRY	24"W x 48"L x HGT	\$ 8,306.00
F-2448-SC42-WF-M-1	SINGLE OPENING, MAPLE	24"W x 48"L x HGT	\$ 8,152.00
F-2448-SC48-WF-C-1	SINGLE OPENING, CHERRY	24"W x 48"L x HGT	\$ 8,806.00
F-2448-SC48-WF-M-1	SINGLE OPENING, MAPLE	24"W x 48"L x HGT	\$ 8,640.00
F-2460-SC36-WF-C-1	DOUBLE OPENING, CHERRY	24"W x 60"L x HGT	\$ 8,673.00
F-2460-SC36-WF-M-1	DOUBLE OPENING, MAPLE	24"W x 60"L x HGT	\$ 8,498.00
F-2460-SC42-WF-C-1	DOUBLE OPENING, CHERRY	24"W x 60"L x HGT	\$ 8,974.00
F-2460-SC42-WF-M-1	DOUBLE OPENING, MAPLE	24"W x 60"L x HGT	\$ 8,806.00
F-2460-SC48-WF-C-1	DOUBLE OPENING, CHERRY	24"W x 60"L x HGT	\$ 9,571.00
F-2460-SC48-WF-M-1	DOUBLE OPENING, MAPLE	24"W x 60"L x HGT	\$ 9,385.00
F-2472-SC36-WF-C-1	DOUBLE OPENING, CHERRY	24"W x 72"L x HGT	\$ 8,813.00
F-2472-SC36-WF-M-1	DOUBLE OPENING, MAPLE	24"W x 72"L x HGT	\$ 8,626.00
F-2472-SC42-WF-C-1	DOUBLE OPENING, CHERRY	24"W x 72"L x HGT	\$ 9,135.00
F-2472-SC42-WF-M-1	DOUBLE OPENING, MAPLE	24"W x 72"L x HGT	\$ 8,948.00
F-2472-SC48-WF-C-1	DOUBLE OPENING, CHERRY	24"W x 72"L x HGT	\$ 9,802.00
F-2472-SC48-WF-M-1	DOUBLE OPENING, MAPLE	24"W x 72"L x HGT	\$ 9,590.00
F-2490-SC36-WF-C-1	TRIPLE OPENING, CHERRY	24"W x 90"L x HGT	\$ 9,499.00
F-2490-SC36-WF-M-1	TRIPLE OPENING, MAPLE	24"W x 90"L x HGT	\$ 9,289.00
F-2490-SC42-WF-C-1	TRIPLE OPENING, CHERRY	24"W x 90"L x HGT	\$ 9,891.00
F-2490-SC42-WF-M-1	TRIPLE OPENING, MAPLE	24"W x 90"L x HGT	\$ 9,667.00
F-2490-SC48-WF-C-1	TRIPLE OPENING, CHERRY	24"W x 90"L x HGT	\$ 10,680.00
F-2490-SC48-WF-M-1	TRIPLE OPENING, MAPLE	24"W x 90"L x HGT	\$ 10,437.00
F-3036-SC36-WF-C-1	SINGLE OPENING, CHERRY	30"W x 36"L x HGT	\$ 8,057.00
F-3036-SC36-WF-M-1	SINGLE OPENING, MAPLE	30"W x 36"L x HGT	\$ 7,921.00
F-3036-SC42-WF-C-1	SINGLE OPENING, CHERRY	30"W x 36"L x HGT	\$ 8,293.00
F-3036-SC42-WF-M-1	SINGLE OPENING, MAPLE	30"W x 36"L x HGT	\$ 8,152.00
F-3036-SC48-WF-C-1	SINGLE OPENING, CHERRY	30"W x 36"L x HGT	\$ 8,729.00
F-3036-SC48-WF-M-1	SINGLE OPENING, MAPLE	30"W x 36"L x HGT	\$ 8,582.00
F-3042-SC36-WF-C-1	SINGLE OPENING, CHERRY	30"W x 42"L x HGT	\$ 8,134.00

TOTAL•LIBRARY

I N T E R I O R S

Model #	Description	Dimensions	Price
F-3042-SC36-WF-M-1	SINGLE OPENING, MAPLE	30"W x 42"L x HGT	\$ 7,985.00
F-3042-SC42-WF-C-1	SINGLE OPENING, CHERRY	30"W x 42"L x HGT	\$ 8,383.00
F-3042-SC42-WF-M-1	SINGLE OPENING, MAPLE	30"W x 42"L x HGT	\$ 8,236.00
F-3042-SC48-WF-C-1	SINGLE OPENING, CHERRY	30"W x 42"L x HGT	\$ 8,852.00
F-3042-SC48-WF-M-1	SINGLE OPENING, MAPLE	30"W x 42"L x HGT	\$ 8,691.00
F-3048-SC36-WF-C-1	SINGLE OPENING, CHERRY	30"W x 48"L x HGT	\$ 8,216.00
F-3048-SC36-WF-M-1	SINGLE OPENING, MAPLE	30"W x 48"L x HGT	\$ 8,057.00
F-3048-SC42-WF-C-1	SINGLE OPENING, CHERRY	30"W x 48"L x HGT	\$ 8,472.00
F-3048-SC42-WF-M-1	SINGLE OPENING, MAPLE	30"W x 48"L x HGT	\$ 8,313.00
F-3048-SC48-WF-C-1	SINGLE OPENING, CHERRY	30"W x 48"L x HGT	\$ 8,967.00
F-3048-SC48-WF-M-1	SINGLE OPENING, MAPLE	30"W x 48"L x HGT	\$ 8,806.00
F-3060-SC36-WF-C-1	DOUBLE OPENING, CHERRY	30"W x 60"L x HGT	\$ 8,852.00
F-3060-SC36-WF-M-1	DOUBLE OPENING, MAPLE	30"W x 60"L x HGT	\$ 8,673.00
F-3060-SC42-WF-C-1	DOUBLE OPENING, CHERRY	30"W x 60"L x HGT	\$ 9,154.00
F-3060-SC42-WF-M-1	DOUBLE OPENING, MAPLE	30"W x 60"L x HGT	\$ 8,986.00
F-3060-SC48-WF-C-1	DOUBLE OPENING, CHERRY	30"W x 60"L x HGT	\$ 9,756.00
F-3060-SC48-WF-M-1	DOUBLE OPENING, MAPLE	30"W x 60"L x HGT	\$ 9,564.00
F-3072-SC36-WF-C-1	DOUBLE OPENING, CHERRY	30"W x 72"L x HGT	\$ 8,929.00
F-3072-SC36-WF-M-1	DOUBLE OPENING, MAPLE	30"W x 72"L x HGT	\$ 8,820.00
F-3072-SC42-WF-C-1	DOUBLE OPENING, CHERRY	30"W x 72"L x HGT	\$ 9,256.00
F-3072-SC42-WF-M-1	DOUBLE OPENING, MAPLE	30"W x 72"L x HGT	\$ 9,140.00
F-3072-SC48-WF-C-1	DOUBLE OPENING, CHERRY	30"W x 72"L x HGT	\$ 9,917.00
F-3072-SC48-WF-M-1	DOUBLE OPENING, MAPLE	30"W x 72"L x HGT	\$ 9,782.00
F-3090-SC36-WF-C-1	TRIPLE OPENING, CHERRY	30"W x 90"L x HGT	\$ 9,730.00
F-3090-SC36-WF-M-1	TRIPLE OPENING, MAPLE	30"W x 90"L x HGT	\$ 9,499.00
F-3090-SC42-WF-C-1	TRIPLE OPENING, CHERRY	30"W x 90"L x HGT	\$ 10,110.00
F-3090-SC42-WF-M-1	TRIPLE OPENING, MAPLE	30"W x 90"L x HGT	\$ 9,891.00
F-3090-SC48-WF-C-1	TRIPLE OPENING, CHERRY	30"W x 90"L x HGT	\$ 10,906.00
F-3090-SC48-WF-M-1	TRIPLE OPENING, MAPLE	30"W x 90"L x HGT	\$ 10,655.00
F-CD-9677-24-M	MAPLE	96"L x 77"W x 24"D	\$ 38,472.00
F-OD-7230-M	MAPLE	72"W x 30"D x 29"H	\$ 16,350.00
F-AS-M	MAPLE	29-3/8"W x 28-7/8"D x 44-5/8"H	\$ 7,214.00
F-DS-M	MAPLE	27-1/2"W x 20-7/8"D x 44-3/4"H	\$ 5,534.00
F-GR	GROMMET W/ COVER		\$ 334.00
F-T-36	36"W x HGT		\$ 950.00
F-T-42	42"W x HGT		\$ 990.00
F-T-48	48"W x HGT		\$ 1,027.00
F-T-60	60"W x HGT		\$ 1,111.00
F-T-72	72"W x HGT		\$ 1,195.00
F-T-90	90"W x HGT		\$ 1,323.00
FR-AS	STRAIGHT EDGE, OAK	26-3/8"Wx28-7/8"Dx44-7/8"H	\$ 2,633.00
FR-CS	STRAIGHT EDGE, OAK	24"W x 24"D x 44-7/8"H	\$ 1,609.00
FR-DS	STRAIGHT EDGE, OAK	26-3/8"Wx20-7/8"Dx44-7/8"H	\$ 1,616.00
FRB-2436-CT	W/ SHIELD BULLNOSE EDGE	36"W x 24"L x HGT	\$ 1,455.00
FRB-3048-CT	W/ SHIELD BULLNOSE EDGE	48"W x 30"L x HGT	\$ 1,467.00
FRS-2436-CT	W/ SHIELD STRAIGHT EDGE	26"W x 24"L x HGT	\$ 1,455.00
FRS-3048-CT	W/ SHIELD STRAIGHT EDGE	48"W x 30"L x HGT	\$ 1,467.00
FRT-2436-CT	W/ SHIELD TAPERED EDGE	36"W x 24"L x HGT	\$ 1,455.00
FRT-3048-CT	W/ SHIELD TAPERED EDGE	48"W x 30"L x HGT	\$ 1,467.00
FRB-2436	BULLNOSE EDGE, OAK	36"W x 24"D x HEIGHT	\$ 962.00
FRB-3048	BULLNOSE EDGE, OAK	48"W x 30"W x HEIGHT	\$ 1,017.00
FRB-3060	BULLNOSE EDGE, OAK	60"W x 30"D x HEIGHT	\$ 1,147.00
FRB-3072	BULLNOSE EDGE, OAK	72"W x 30"D x HEIGHT	\$ 1,216.00
FRB-3660	BULLNOSE EDGE, OAK	60"W x 36"D x HEIGHT	\$ 1,258.00
FRB-3672	BULLNOSE EDGE, OAK	72"W x 36"D x HEIGHT	\$ 1,289.00
FRB-4260	BULLNOSE EDGE, OAK	60"W x 42"D x HEIGHT	\$ 1,320.00

TOTAL•LIBRARY

INTERIORS

Model #	Description	Dimensions	Price
FRB-4272	BULLNOSE EDGE, OAK	72"W x 42"D x HEIGHT	\$ 1,467.00
FRB-4860	BULLNOSE EDGE, OAK	60"W x 48"D x HEIGHT	\$ 1,401.00
FRB-4872	BULLNOSE EDGE, OAK	72"W x 48"D x HEIGHT	\$ 1,510.00
FRS-2436	STRAIGHT EDGE, OAK	36"W x 24"D x HEIGHT	\$ 962.00
FRS-3048	STRAIGHT EDGE, OAK	48"W x 30"W x HEIGHT	\$ 1,017.00
FRS-3060	STRAIGHT EDGE, OAK	60"W x 30"D x HEIGHT	\$ 1,147.00
FRS-3072	STRAIGHT EDGE, OAK	72"W x 30"D x HEIGHT	\$ 1,216.00
FRS-3660	STRAIGHT EDGE, OAK	60"W x 36"D x HEIGHT	\$ 1,258.00
FRS-3672	STRAIGHT EDGE, OAK	72"W x 36"D x HEIGHT	\$ 1,289.00
FRS-4260	STRAIGHT EDGE, OAK	60"W x 42"D x HEIGHT	\$ 1,320.00
FRS-4272	STRAIGHT EDGE, OAK	72"W x 42"D x HEIGHT	\$ 1,467.00
FRS-4860	STRAIGHT EDGE, OAK	60"W x 48"D x HEIGHT	\$ 1,401.00
FRS-4872	STRAIGHT EDGE, OAK	72"W x 48"D x HEIGHT	\$ 1,510.00
FRT-2436	TAPERED EDGE, OAK	36"W x 24"D x HEIGHT	\$ 962.00
FRT-3048	TAPERED EDGE, OAK	48"W x 30"W x HEIGHT	\$ 1,017.00
FRT-3060	TAPERED EDGE, OAK	60"W x 30"D x HEIGHT	\$ 1,147.00
FRT-3072	TAPERED EDGE, OAK	72"W x 30"D x HEIGHT	\$ 1,216.00
FRT-3660	TAPERED EDGE, OAK	60"W x 36"D x HEIGHT	\$ 1,258.00
FRT-3672	TAPERED EDGE, OAK	72"W x 36"D x HEIGHT	\$ 1,289.00
FRT-4260	TAPERED EDGE, OAK	60"W x 42"D x HEIGHT	\$ 1,320.00
FRT-4272	TAPERED EDGE, OAK	72"W x 42"D x HEIGHT	\$ 1,467.00
FRT-4860	TAPERED EDGE, OAK	60"W x 48"D x HEIGHT	\$ 1,401.00
FRT-4872	TAPERED EDGE, OAK	72"W x 48"D x HEIGHT	\$ 1,510.00
FRB-042	BULLNOSE EDGE, OAK	42" DIA x HGT	\$ 1,375.00
FRB-048	BULLNOSE EDGE, OAK	48" DIA x HGT	\$ 1,401.00
FRB-060	BULLNOSE EDGE, OAK	60" DIA x HGT	\$ 1,863.00
FRS-042	STRAIGHT EDGE, OAK	42" DIA x HGT	\$ 1,375.00
FRS-048	STRAIGHT EDGE, OAK	48" DIA x HGT	\$ 1,401.00
FRS-060	STRAIGHT EDGE, OAK	60" DIA x HGT	\$ 1,863.00
FRT-042	TAPERED EDGE, OAK	42" DIA x HGT	\$ 1,375.00
FRT-048	TAPERED EDGE, OAK	48" DIA x HGT	\$ 1,401.00
FRT-060	TAPERED EDGE, OAK	60" DIA x HGT	\$ 1,863.00
FRB-4242	BULLNOSE EDGE, OAK	42"W x 42"D x HGT	\$ 1,140.00
FRB-4848	BULLNOSE EDGE, OAK	48"W x 48"D x HGT	\$ 1,171.00
FRS-4242	STRAIGHT EDGE, OAK	42"W x 42"D x HGT	\$ 1,140.00
FRS-4848	STRAIGHT EDGE, OAK	48"W x 48"D x HGT	\$ 1,171.00
FRT-4242	TAPERED EDGE, OAK	42"W x 42"D x HGT	\$ 1,140.00
FRT-4848	TAPERED EDGE, OAK	48"W x 48"D x HGT	\$ 1,171.00
FRB-2436-W	SF STARTER, BULLNOSE EDGE	36"W x 24"D x 44-7/8"H	\$ 1,517.00
FRB-2436-W-A	SF ADDER, BULLNOSE EDGE	36"W x 24"D x 44-7/8"H	\$ 1,185.00
FRB-2442-W	SF STARTER, BULLNOSE EDGE	42"W x 24"D x 44-7/8"H	\$ 1,548.00
FRB-2442-W-A	SF ADDER, BULLNOSE EDGE	42"W x 24"D x 44-7/8"H	\$ 1,233.00
FRB-2448-W	SF STARTER, BULLNOSE EDGE	48"W x 24"D x 44-7/8"H	\$ 1,770.00
FRB-2448-W-A	SF ADDER, BULLNOSE EDGE	48"W x 24"D x 44-7/8"H	\$ 1,455.00
FRB-3036-W	SF STARTER, BULLNOSE EDGE	36"W x 30"D x 44-7/8"H	\$ 1,726.00
FRB-3036-W-A	SF ADDER, BULLNOSE EDGE	36"W x 30"D x 44-7/8"H	\$ 1,320.00
FRB-3042-W	SF STARTER, BULLNOSE EDGE	SF, 42"W x 30"D x 44-7/8"H	\$ 1,770.00
FRB-3042-W-A	SF ADDER, BULLNOSE EDGE	42"W x 30"D x 44-7/8"H	\$ 1,436.00
FRB-3048-W	SF STARTER, BULLNOSE EDGE	SF, 48"W x 30"D x 44-7/8"H	\$ 1,941.00
FRB-3048-W-A	SF ADDER, BULLNOSE EDGE	48"W x 30"D x 44-7/8"H	\$ 1,529.00
FRS-2436-W	SF STARTER, STRAIGHT EDGE	SF, 36"W x 24"D x 44-7/8"H	\$ 1,517.00
FRS-2436-W-A	SF ADDER, STRAIGHT EDGE	36"W x 24"D x 44-7/8"H	\$ 1,185.00
FRS-2442-W	SF STARTER, STRAIGHT EDGE	SF, 42"W x 24"D x 44-7/8"H	\$ 1,548.00
FRS-2442-W-A	SF ADDER, STRAIGHT EDGE	42"W x 24"D x 44-7/8"H	\$ 1,233.00
FRS-2448-W	SF STARTER, STRAIGHT EDGE	SF, 48"W x 24"D x 44-7/8"H	\$ 1,770.00
FRS-2448-W-A	SF ADDER, STRAIGHT EDGE	48"W x 24"D x 44-7/8"H	\$ 1,455.00

TOTAL•LIBRARY

INTERIORS

Model #	Description	Dimensions	Price
FRS-3036-W	SF STARTER, STRAIGHT EDGE	SF,36"W x 30"D x 44-7/8"H	\$ 1,726.00
FRS-3036-W-A	SF ADDER, STRAIGHT EDGE	36"W x 30"D x 44-7/8"H	\$ 1,320.00
FRS-3042-W	SF STARTER, STRAIGHT EDGE	SF,42"W x 30"D x 44-7/8"H	\$ 1,770.00
FRS-3042-W-A	SF ADDER, STRAIGHT EDGE	42"W x 30"D x 44-7/8"H	\$ 1,436.00
FRS-3048-W	SF STARTER, STRAIGHT EDGE	SF,48"W x 30"D x 44-7/8"H	\$ 1,941.00
FRS-3048-W-A	SF ADDER, STRAIGHT EDGE	48"W x 30"D x 44-7/8"H	\$ 1,529.00
FRT-2436-W	SF STARTER, TAPERED EDGE	36"W x 24"D x 44-7/8"H	\$ 1,517.00
FRT-2436-W-A	SF ADDER, TAPERED EDGE	36"W x 24"D x 44-7/8"H	\$ 1,185.00
FRT-2442-W	SF STARTER, TAPERED EDGE	42"W x 24"D x 44-7/8"H	\$ 1,548.00
FRT-2442-W-A	SF ADDER, TAPERED EDGE	42"W x 24"D x 44-7/8"H	\$ 1,233.00
FRT-2448-W	SF STARTER, TAPERED EDGE	48"W x 24"D x 44-7/8"H	\$ 1,770.00
FRT-2448-W-A	SF ADDER, TAPERED EDGE	48"W x 24"D x 44-7/8"H	\$ 1,455.00
FRT-3036-W	SF STARTER, TAPERED EDGE	36"W x 30"D x 44-7/8"H	\$ 1,726.00
FRT-3036-W-A	SF ADDER, TAPERED EDGE	36"W x 30"D x 44-7/8"H	\$ 1,320.00
FRT-3042-W	SF STARTER, TAPERED EDGE	42"W x 30"D x 44-7/8"H	\$ 1,770.00
FRT-3042-W-A	SF ADDER, TAPERED EDGE	42"W x 30"D x 44-7/8"H	\$ 1,436.00
FRT-3048-W	SF STARTER, TAPERED EDGE	48"W x 30"D x 44-7/8"H	\$ 1,941.00
FRT-3048-W-A	SF ADDER, TAPERED EDGE	48"W x 30"D x 44-7/8"H	\$ 1,529.00
FRB-4836-DW	DF STARTER, BULLNOSE EDGE	DF,36"W x 48"D x 44-7/8"H	\$ 2,503.00
FRB-4836-DW-A	DF ADDER, BULLNOSE EDGE	36"W x 48"D x 44-7/8"H	\$ 1,911.00
FRB-4842-DW	DF STARTER, BULLNOSE EDGE	DF,42"W x 48"D x 44-7/8"H	\$ 2,552.00
FRB-4842-DW-A	DF ADDER, BULLNOSE EDGE	42"W x 48"D x 44-7/8"H	\$ 1,998.00
FRB-4848-DW	DF STARTER, BULLNOSE EDGE	DF,48"W x 48"D x 44-7/8"H	\$ 3,002.00
FRB-4848-DW-A	DF ADDER, BULLNOSE EDGE	48"W x 48"D x 44-7/8"H	\$ 2,410.00
FRB-6036-DW	DF STARTER, BULLNOSE EDGE	DF,36"W x 60"D x 44-7/8"H	\$ 2,953.00
FRB-6036-DW-A	DF ADDER, BULLNOSE EDGE	36"W x 60"D x 44-7/8"H	\$ 2,201.00
FRB-6042-DW	DF STARTER, BULLNOSE EDGE	DF,42"W x 60"D x 44-7/8"H	\$ 3,008.00
FRB-6042-DW-A	DF ADDER, BULLNOSE EDGE	42"W x 60"D x 44-7/8"H	\$ 2,268.00
FRB-6048-DW	DF STARTER, BULLNOSE EDGE	DF,48"W x 60"D x 44-7/8"H	\$ 3,316.00
FRB-6048-DW-A	DF ADDER, BULLNOSE EDGE	48"W x 60"D x 44-7/8"H	\$ 2,571.00
FRS-4836-DW	DF STARTER, STRAIGHT EDGE	DF,36"W x 48"D x 44-7/8"H	\$ 2,503.00
FRS-4836-DW-A	DF ADDER, STRAIGHT EDGE	36"W x 48"D x 44-7/8"H	\$ 1,911.00
FRS-4842-DW	DF STARTER, STRAIGHT EDGE	42"W x 48"D x 44-7/8"H	\$ 2,552.00
FRS-4842-DW-A	DF ADDER, STRAIGHT EDGE	42"W x 48"D x 44-7/8"H	\$ 1,998.00
FRS-4848-DW	DF STARTER, STRAIGHT EDGE	48"W x 48"D x 44-7/8"H	\$ 3,002.00
FRS-4848-DW-A	DF ADDER, STRAIGHT EDGE	48"W x 48"D x 44-7/8"H	\$ 2,410.00
FRS-6036-DW	DF STARTER, STRAIGHT EDGE	36"W x 60"D x 44-7/8"H	\$ 2,953.00
FRS-6036-DW-A	DF ADDER, STRAIGHT EDGE	36"W x 60"D x 44-7/8"H	\$ 2,201.00
FRS-6042-DW	DF STARTER, STRAIGHT EDGE	42"W x 60"D x 44-7/8"H	\$ 3,008.00
FRS-6042-DW-A	DF ADDER, STRAIGHT EDGE	42"W x 60"D x 44-7/8"H	\$ 2,268.00
FRS-6048-DW	DF STARTER, STRAIGHT EDGE	48"W x 60"D x 44-7/8"H	\$ 3,316.00
FRS-6048-DW-A	DF ADDER, STRAIGHT EDGE	48"W x 60"D x 44-7/8"H	\$ 2,571.00
FRT-4836-DW	DF STARTER, TAPERED EDGE	36"W x 48"D x 44-7/8"H	\$ 2,503.00
FRT-4836-DW-A	DF ADDER, TAPERED EDGE	36"W x 48"D x 44-7/8"H	\$ 1,911.00
FRT-4842-DW	DF STARTER, TAPERED EDGE	42"W x 48"D x 44-7/8"H	\$ 2,552.00
FRT-4842-DW-A	DF ADDER, TAPERED EDGE	42"W x 48"D x 44-7/8"H	\$ 1,998.00
FRT-4848-DW	DF STARTER, TAPERED EDGE	48"W x 48"D x 44-7/8"H	\$ 3,002.00
FRT-4848-DW-A	DF ADDER, TAPERED EDGE	48"W x 48"D x 44-7/8"H	\$ 2,410.00
FRT-6036-DW	DF STARTER, TAPERED EDGE	36"W x 60"D x 44-7/8"H	\$ 2,953.00
FRT-6036-DW-A	DF ADDER, TAPERED EDGE	36"W x 60"D x 44-7/8"H	\$ 2,201.00
FRT-6042-DW	DF STARTER, TAPERED EDGE	42"W x 60"D x 44-7/8"H	\$ 3,008.00
FRT-6042-DW-A	DF ADDER, TAPERED EDGE	42"W x 60"D x 44-7/8"H	\$ 2,268.00
FRT-6048-DW	DF STARTER, TAPERED EDGE	48"W x 60"D x 44-7/8"H	\$ 3,316.00
FRT-6048-DW-A	DF ADDER, TAPERED EDGE	48"W x 60"D x 44-7/8"H	\$ 2,571.00
FRB-4872-WQ	QUAD, BULLNOSE EDGE	72"W x 48"D x 44-7/8"H	\$ 4,936.00
FRB-7272-24-WQ	WKSTN/QUAD/24"D WKSF	72W X 72D X 44-7/8"H	\$ 4,936.00

TOTAL•LIBRARY

I N T E R I O R S

Model #	Description	Dimensions	Price
FRB-7272-30-WQ	WKSTN/QUAD/30"D WKSF	72W X 72D X 44-7/8"H	\$ 5,294.00
FRS-4872-WQ	QUAD, STRAIGHT EDGE	72"W x 48"D x 44-7/8"H	\$ 4,936.00
FRS-7272-24-WQ	WKSTN/QUAD/24"D WKSF	72W X 72D X 44-7/8"H	\$ 4,936.00
FRS-7272-30-WQ	WKSTN/QUAD/30"D WKSF	72W X 72D X 44-7/8"H	\$ 5,294.00
FRT-4872-WQ	QUAD, TAPERED EDGE	72"W x 48"D x 44-7/8"H	\$ 4,936.00
FRT-7272-24-WQ	WKSTN/QUAD/24"D WKSF	72W X 72D X 44-7/8"H	\$ 4,936.00
FRT-7272-30-WQ	WKSTN/QUAD/30"D WKSF	72W X 72D X 44-7/8"H	\$ 5,294.00
L-ADATOP	OAK	36"W x 36"D	\$ 605.00
L-ADATOP-M	MAPLE	36"W x 36"D	\$ 667.00
L-CD-BRU	OAK	39"H x 36"W x 30"D	\$ 2,078.00
L-CD-BRU-M	MAPLE	39"H x 36"W x 30"D	\$ 2,164.00
L-CD-BRU-J	JUV HGT, OAK	33"H x 36"W x 30"D	\$ 2,078.00
L-CD-BRU-J-M	JUV HGT, MAPLE	39"H x 36"W x 30"D	\$ 2,164.00
L-CD-DE-36	OAK	39"H x 36"W x 30"D	\$ 1,751.00
L-CD-DE-36-M	MAPLE	39"H x 36"W x 30"D	\$ 1,837.00
L-CD-DE-36-J	JUV HGT, OAK	33"H x 36"W x 30"D	\$ 1,751.00
L-CD-DE-36-J-M	JUV HGT, MAPLE	33"H x 36"W x 30"D	\$ 1,837.00
L-CD-DE-42	OAK	39"H x 42"W x 30"D	\$ 1,905.00
L-CD-DE-42-M	MAPLE	39"H x 42"W x 30"D	\$ 1,998.00
L-CD-DE-42-J	JUV HGT, OAK	33"H x 42"W x 30"D	\$ 1,905.00
L-CD-DE-42-J-M	JUV HGT, MAPLE	33"H x 42"W x 30"D	\$ 1,998.00
L-CD-DE-48	OAK	39"H x 48"W x 30"D	\$ 2,053.00
L-CD-DE-48-M	MAPLE	39"H x 48"W x 30"D	\$ 2,157.00
L-CD-DE-48-J	JUV HGT, OAK	33"H x 48"W x 30"D	\$ 2,053.00
L-CD-DE-48-J-M	JUV HGT, MAPLE	33"H x 48"W x 30"D	\$ 2,157.00
L-CD-DEA-36	OAK	39"H x 36"W x 30"D	\$ 1,924.00
L-CD-DEA-36-M	MAPLE	39"H x 36"W x 30"D	\$ 2,017.00
L-CD-DEA-36-J	JUV HGT, OAK	33"H x 36"W x 30"D	\$ 1,924.00
L-CD-DEA-36-J-M	JUV HGT, MAPLE	33"H x 36"W x 30"D	\$ 2,017.00
L-CD-DEA-42	OAK	39"H x 42"W x 30"D	\$ 2,109.00
L-CD-DEA-42-M	MAPLE	39"H x 42"W x 30"D	\$ 2,207.00
L-CD-DEA-42-J	JUV HGT, OAK	33"H x 42"W x 30"D	\$ 2,109.00
L-CD-DEA-42-J-M	JUV HGT, MAPLE	33"H x 42"W x 30"D	\$ 2,207.00
L-CD-DEA-48	OAK	39"H x 48"W x 30"D	\$ 2,294.00
L-CD-DEA-48-M	MAPLE	39"H x 48"W x 30"D	\$ 2,391.00
L-CD-DEA-48-J	JUV HGT, OAK	33"H x 48"W x 30"D	\$ 2,294.00
L-CD-DEA-48-J-M	JUV HGT, MAPLE	33"H x 48"W x 30"D	\$ 2,391.00
L-CD-DEAX-60	OAK	39"H x 60"W x 30"D	\$ 2,768.00
L-CD-DEAX-60-M	MAPLE	39"H x 60"W x 30"D	\$ 2,896.00
L-CD-DEAX-60-J	JUV HGT, OAK	33"H x 60"W x 30"D	\$ 2,768.00
L-CD-DEAX-60-J-M	JUV HGT, MAPLE	33"H x 60"W x 30"D	\$ 2,896.00
L-CD-DEAX-72	OAK	39"H x 72"W x 30"D	\$ 3,038.00
L-CD-DEAX-72-M	MAPLE	39"H x 72"W x 30"D	\$ 3,180.00
L-CD-DEAX-72-J	JUV HGT, OAK	33"H x 72"W x 30"D	\$ 3,038.00
L-CD-DEAX-72-J-M	JUV HGT, MAPLE	33"H x 72"W x 30"D	\$ 3,180.00
L-CD-DED-36	OAK	39"H x 36"W x 30"D	\$ 2,465.00
L-CD-DED-36-M	MAPLE	39"H x 36"W x 30"D	\$ 2,564.00
L-CD-DED-36-J	JUV HGT, OAK	33"H x 36"W x 30"D	\$ 2,465.00
L-CD-DED-36-J-M	JUV HGT, MAPLE	33"H x 36"W x 30"D	\$ 2,564.00
L-CD-DED-42	OAK	39"H x 42"W x 30"D	\$ 2,664.00
L-CD-DED-42-M	MAPLE	39"H x 42"W x 30"D	\$ 2,761.00
L-CD-DED-42-J	JUV HGT, OAK	33"H x 42"W x 30"D	\$ 2,664.00
L-CD-DED-42-J-M	JUV HGT, MAPLE	33"H x 42"W x 30"D	\$ 2,761.00
L-CD-DED-48	OAK	39"H x 48"W x 30"D	\$ 2,848.00
L-CD-DED-48-M	MAPLE	39"H x 48"W x 30"D	\$ 2,958.00
L-CD-DED-48-J	JUV HGT, OAK	33"H x 48"W x 30"D	\$ 2,848.00

TOTAL•LIBRARY

INTERIORS

Model #	Description	Dimensions	Price
L-CD-DED-48-J-M	JUV HGT, MAPLE	33"H x 48"W x 30"D	\$ 2,958.00
L-CD-DEDX-60	W/ 2 DRAWERS, OAK	39"H x 60"W x 30"D	\$ 4,086.00
L-CD-DEDX-60-M	W/ 2 DRAWERS, MAPLE	39"H x 60"W x 30"D	\$ 4,221.00
L-CD-DEDX-60-J	JUV HGT, W/ 2 DRAWERS, OAK	33"H x 60"W x 30"D	\$ 4,086.00
L-CD-DEDX-60-J-M	JUV HGT, W/ 2 DRAWERS, MAPLE	33"H x 60"W x 30"D	\$ 4,221.00
L-CD-DEDX-72	W/ 2 DRAWERS, OAK	39"H x 72"W x 30"D	\$ 4,370.00
L-CD-DEDX-72-M	W/ 2 DRAWERS, MAPLE	39"H x 72"W x 30"D	\$ 4,524.00
L-CD-DEDX-72-J	JUV HGT, W/ 2 DRAWERS, OAK	33"H x 72"W x 30"D	\$ 4,370.00
L-CD-DEDX-72-J-M	JUV HGT, W/ 2 DRAWERS, MAPLE	33"H x 72"W x 30"D	\$ 4,524.00
L-CD-DEX-60	OAK	39"H x 60"W x 30"D	\$ 2,465.00
L-CD-DEX-60-M	MAPLE	39"H x 60"W x 30"D	\$ 2,595.00
L-CD-DEX-60-J	JUV HGT, OAK	33"H x 60"W x 30"D	\$ 2,465.00
L-CD-DEX-60-J-M	JUV HGT, MAPLE	33"H x 60"W x 30"D	\$ 2,595.00
L-CD-DEX-72	OAK	39"H x 72"W x 30"D	\$ 2,681.00
L-CD-DEX-72-M	MAPLE	39"H x 72"W x 30"D	\$ 2,811.00
L-CD-DEX-72-J	JUV HGT, OAK	33"H x 72"W x 30"D	\$ 2,681.00
L-CD-DEX-72-J-M	JUV HGT, MAPLE	33"H x 72"W x 30"D	\$ 2,811.00
L-CD-HD	ADJ SHELVES, OAK	39"H x 36"W x 30"D	\$ 3,230.00
L-CD-HD-M	ADJ SHELVES, MAPLE	39"H x 36"W x 30"D	\$ 3,434.00
L-CD-HD-J	JUV HGT, ADJ SHELF, OAK	33"H x 36"W x 30"D	\$ 3,230.00
L-CD-HD-J-M	JUV HGT, ADJ SHELF, MAPLE	33"H x 36"W x 30"D	\$ 3,434.00
L-CD-HDD	ADJ SHELF W/DRAWER, OAK	39"H x 36"W x 30"D	\$ 3,667.00
L-CD-HDD-M	ADJ SHELF W/DRAWER, MAPLE	39"H x 36"W x 30"D	\$ 3,846.00
L-CD-HDD-J	JUV ADJ SHELF W/DRAWER, OAK	33"H x 36"W x 30"D	\$ 3,667.00
L-CD-HDD-J-M	JUV ADJ SHELF W/DRAWER, MAPLE	33"H x 36"W x 30"D	\$ 3,846.00
L-CD-HDFF	W/ B/F/F DRAWERS, OAK	39"H x 36"W x 30"D	\$ 4,745.00
L-CD-HDFF-M	W/ B/F/F DRAWERS, MAPLE	39"H x 36"W x 30"D	\$ 4,979.00
L-CD-HDFF-J	JUV W/ F/F DRAWERS, OAK	33"H x 36"W x 30"D	\$ 4,745.00
L-CD-HDFF-J-M	JUV W/ F/F DRAWERS, MAPLE	33"H x 36"W x 30"D	\$ 4,979.00
L-CD-HDO	1/2 OPEN/ADJ SHELVES, OAK	39"H x 36"W x 30"D	\$ 2,977.00
L-CD-HDO-M	1/2 OPEN/ADJ SHELVES, MAPLE	39"H x 36"W x 30"D	\$ 3,150.00
L-CD-HDO-J	JUV 1/2 OPEN/ADJ SHELVES, OAK	33"H x 36"W x 30"D	\$ 2,977.00
L-CD-HDO-J-M	JUV 1/2 OPEN/ADJ SHELVES, MAPLE	33"H x 36"W x 30"D	\$ 3,150.00
L-CD-O-ADA-J	JUV HGT, ADA, OAK	33"H x 36"W x 36"D	\$ 2,410.00
L-CD-O-ADA-J-M	JUV HGT, ADA, MAPLE	33"H x 36"W x 36"D	\$ 2,527.00
L-CD-O	ADJ SHELVES, OAK	39"H x 36"W x 30"D	\$ 2,638.00
L-CD-O-M	ADJ SHELVES, MAPLE	39"H x 36"W x 30"D	\$ 2,811.00
L-CD-O-J	JUV HGT, ADJ SHELF, OAK	33"H x 36"W x 30"D	\$ 2,638.00
L-CD-O-J-M	JUV HGT, ADJ SHELF, MAPLE	33"H x 36"W x 30"D	\$ 2,811.00
L-CD-OD	ADJ SHELF W/ DRAWER, OAK	39"H x 36"W x 30"D	\$ 3,069.00
L-CD-OD-M	ADJ SHELF W/ DRAWER, MAPLE	39"H x 36"W x 30"D	\$ 3,230.00
L-CD-OD-J	JUV ADJ SHELF W/DRAWER, OAK	33"H x 36"W x 30"D	\$ 3,069.00
L-CD-OD-J-M	JUV ADJ SHELF W/DRAWER, MAPLE	33"H x 36"W x 30"D	\$ 3,230.00
L-CD-OFF	W/ B/F/F DRAWERS, OAK	39"H x 36"W x 30"D	\$ 4,456.00
L-CD-OFF-M	W/ B/F/F DRAWERS, MAPLE	39"H x 36"W x 30"D	\$ 4,666.00
L-CD-OFF-J	JUV W/ F/F DRAWERS, OAK	33"H x 36"W x 30"D	\$ 4,456.00
L-CD-OFF-J-M	JUV W/ F/F DRAWERS, MAPLE	33"H x 36"W x 30"D	\$ 4,666.00
L-CD-RND90	CLOSED CORNER, OAK	39"H	\$ 3,680.00
L-CD-RND90-M	CLOSED CORNER, MAPLE	39"H	\$ 3,803.00
L-CD-RND90-J	JUV CLOSED CORNER, OAK	33"H	\$ 3,680.00
L-CD-RND90-J-M	JUV CLOSED CORNER, MAPLE	33"H	\$ 3,803.00
L-CD-RND90-S	OPEN W/SHELVES, OAK	39"H	\$ 4,159.00
L-CD-RND90-S-M	OPEN W/SHELVES, MAPLE	39"H	\$ 4,413.00
L-CD-RND90-S-J	JUV OPEN W/SHELVES, OAK	33"H	\$ 4,159.00
L-CD-RND90-S-J-M	JUV OPEN W/SHELVES, MAPLE	33"H	\$ 4,413.00
L-CD-TRI90	CLOSED CORNER, OAK	39"H	\$ 2,946.00

TOTAL•LIBRARY

INTERIORS

Model #	Description	Dimensions	Price
L-CD-TRI90-M	CLOSED CORNER, MAPLE	39"H	\$ 3,131.00
L-CD-TRI90-J	JUV CLOSED CORNER, OAK	33"H	\$ 2,946.00
L-CD-TRI90-J-M	JUV CLOSED CORNER, MAPLE	33"H	\$ 3,131.00
L-CD-TRI90-S	OPEN W/SHELVES, OAK	39"H	\$ 3,126.00
L-CD-TRI90-S-M	OPEN W/SHELVES, MAPLE	39"H	\$ 3,353.00
L-CD-TRI90-S-J	JUV OPEN W/SHELVES, OAK	33"H	\$ 3,126.00
L-CD-TRI90-S-J-M	JUV OPEN W/SHELVES, MAPLE	33"H	\$ 3,353.00
L-CD-RNDA	ADJ W/S ROUND FRONT, OAK	39"H	\$ 5,534.00
L-CD-RNDA-M	ADJ W/S ROUND FRONT, MAPLE	39"H	\$ 5,645.00
L-CD-RNDA-J	JUV ADJ W/S ROUND FRONT, OAK	33"H	\$ 5,534.00
L-CD-RNDA-J-M	JUV ADJ W/S ROUND FRONT, MAPLE	33"H	\$ 5,645.00
L-CD-RND	FIXED W/S ROUND FRONT, OAK	39"H	\$ 4,832.00
L-CD-RND-M	FIXED W/S ROUND FRONT, MAPLE	39"H	\$ 4,913.00
L-CD-RND-J	JUV FIX W/S ROUND FRONT, OAK	33"H	\$ 4,832.00
L-CD-RND-J-M	JUV FIX W/S ROUND FRONT, MAPLE	33"H	\$ 4,913.00
L-CD-TRIA	ADJ W/S FLAT FRONT, OAK	39"H	\$ 4,512.00
L-CD-TRIA-M	ADJ W/S FLAT FRONT, MAPLE	39"H	\$ 4,752.00
L-CD-TRIA-J	JUV ADJ W/S FLAT FRONT, OAK	33"H	\$ 4,512.00
L-CD-TRIA-J-M	JUV ADJ W/S FLAT FRONT, MAPLE	33"H	\$ 4,752.00
L-CD-TRI	FIXED WS FLAT FRONT, OAK	39"H	\$ 4,062.00
L-CD-TRI-M	FIXED W/S FLAT FRONT, MAPLE	39"H	\$ 4,271.00
L-CD-TRI-J	JUV FIX W/S FLAT FRONT, OAK	33"H	\$ 4,062.00
L-CD-TRI-J-M	JUV FIX W/S FLAT FRONT, MAPLE	33"H	\$ 4,271.00
L-CD-TRIR45	CLOSED CORNER, OAK	39"H	\$ 2,607.00
L-CD-TRIR45-M	CLOSED CORNER, MAPLE	39"H	\$ 2,706.00
L-CD-TRIR45-J	JUV CLOSED CORNER, OAK	33"H	\$ 2,607.00
L-CD-TRIR45-J-M	JUV CLOSED CORNER, MAPLE	33"H	\$ 2,706.00
L-CD-TRIS45	CLOSED CORNER, OAK	39"H	\$ 2,249.00
L-CD-TRIS45-M	CLOSED CORNER, MAPLE	39"H	\$ 2,373.00
L-CD-TRIS45-J	JUV CLOSED CORNER, OAK	33"H	\$ 2,249.00
L-CD-TRIS45-J-M	JUV CLOSED CORNER, MAPLE	33"H	\$ 2,373.00
L-EP	OAK	39"H	\$ 432.00
L-EP-M	MAPLE	39"H	\$ 476.00
L-EP-J	JUV HGT, OAK	33"H	\$ 432.00
L-EP-J-M	JUV HGT, MAPLE	33"H	\$ 476.00
L-PED-CL	2 ADJ SHLVS/2 DOORS, OAK	26"H x 24"W x 20"D	\$ 2,361.00
L-PED-CL-M	2 ADJ SHLVS/2 DOORS, MAPLE	26"H x 24"W x 20"D	\$ 2,503.00
L-PED-O	2 ADJ SHELVES, OAK	26"H x 24"W x 20"D	\$ 1,709.00
L-PED-O-M	2 ADJ SHELVES, MAPLE	26"H x 24"W x 20"D	\$ 1,794.00
L-RTL45	TRANS LEDGE W/ENDS, OAK	6-1/4"H x 8"D	\$ 1,683.00
L-RTL45-M	TRANS LEDGE W/ENDS, MAPLE	6-1/4"H x 8"D	\$ 1,714.00
L-STL45	TRANS LEDGE W/ENDS, OAK	6-1/4"H x 8"D	\$ 1,510.00
L-STL45-M	TRANS LEDGE W/ENDS, MAPLE	6-1/4"H x 8"D	\$ 1,548.00
L-RTL90	TRANS LEDGE W/ENDS, OAK	6-1/4"H x 8"D	\$ 2,071.00
L-RTL90-M	TRANS LEDGE W/ENDS, MAPLE	6-1/4"H x 8"D	\$ 2,102.00
L-STL90	TRANS LEDGE W/ENDS OAK	6-1/4"H x 8"D	\$ 1,801.00
L-STL90-M	TRANS LEDGE W/ENDS MAPLE	6-1/4"H x 8"D	\$ 1,856.00
L-XRTL90	EXT TRANS LEDGE, OAK	6-1/4"H x 8"D	\$ 2,607.00
L-XRTL90-M	EXT TRANS LEDGE, MAPLE	6-1/4"H x 8"D	\$ 2,638.00
L-XSTL90	EXT TRANS LEDGE, OAK	6-1/4"H x 8"D	\$ 2,342.00
L-XSTL90-M	EXT TRANS LEDGE, MAPLE	6-1/4"H x 8"D	\$ 2,391.00
L-STL-30	OAK	30"L x 6-1/4"H x 8"	\$ 1,289.00
L-STL-30-M	MAPLE	30"L x 6-1/4"H x 8"	\$ 1,344.00
L-STL-36	OAK	36"L x 6-1/4"H x 8"	\$ 1,320.00
L-STL-36-M	MAPLE	36"L x 6-1/4"H x 8"	\$ 1,370.00
L-STL-42	OAK	42"L x 6-1/4"H x 8"	\$ 1,382.00

TOTAL•LIBRARY

INTERIORS

Model #	Description	Dimensions	Price
L-STL-42-M	MAPLE	42"L x 6-1/4"H x 8"	\$ 1,436.00
L-STL-48	OAK	48"L x 6-1/4"H x 8"	\$ 1,455.00
L-STL-48-M	MAPLE	48"L x 6-1/4"H x 8"	\$ 1,510.00
L-STL-60	OAK	60"L x 6-1/4"H x 8"	\$ 1,856.00
L-STL-60-M	MAPLE	60"L x 6-1/4"H x 8"	\$ 1,936.00
L-STL-72	OAK	72"L x 6-1/4"H x 8"	\$ 2,053.00
L-STL-72-M	MAPLE	72"L x 6-1/4"H x 8"	\$ 2,140.00
1100/AS	HPL TOP, OAK	44-3/4"Hx28-3/8"Wx28-7/8"D	\$ 4,178.00
1100/AS-M	HPL TOP, MAPLE	44-3/4"H x28-3/8" W x 28-7/8" D	\$ 4,513.00
1100/AS-J	HPL TOP, JUV HGT, OAK	34-1/2"Hx28-3/8"Wx28-7/8"D	\$ 4,178.00
1100/AS-J-M	HPL TOP, JUV HGT, MAPLE	34-1/2"H x28-3/8" W x 28-7/8" D	\$ 4,513.00
1100/DS	HPL TOP, OAK	44-3/4"Hx26-3/8"Wx20-7/8"D	\$ 3,501.00
1100/DS-M	HPL TOP, MAPLE	44-3/4"H x28-3/8" W x 28-7/8" D	\$ 3,781.00
1100/DS-J	HPL TOP, JUV HGT, OAK	34-1/2"Hx26-3/8"Wx20-7/8"D	\$ 3,501.00
1100/DS-J-M	HPL TOP, JUV HGT, MAPLE	34-1/2"H x28-3/8" W x 28-7/8" D	\$ 3,781.00
1100/LT	OAK	45"H x 26-3/8"W x 21"D	\$ 3,323.00
1100/LT-M	MAPLE	45"H x 26-3/8" W x 21" D	\$ 3,589.00
1100/3060-EXC	BRONZE CASE 9-3/4"H, OAK	31"D x 62-3/8"W x 38-3/4" H	\$ 8,411.00
1100/3060-EXC-M	BRONZE CASE 9-3/4" H, MAPLE	31"D x 62-3/8"W x 38-3/4" H	\$ 9,083.00
1100/3072-RT	WITH ONE CALL SLIP BOX, OAK	31"W x 74-3/8"L x 39"H	\$ 5,638.00
1100/3072-RT-M	WITH ONE CALL SLIP BOX, MAPLE	31"W x 74-3/8"L x 39"H	\$ 6,089.00
1100/3072-CT	WITH TWO CALL SLIP BOX, OAK	31" W x 74-3/8"L x 39"H	\$ 6,908.00
1100/3072-CM	WITH TWO CALL SLIP BOX, MAPLE	31" W x 74-3/8"L x 39"H	\$ 7,461.00
1100/6072-CA	DF, W/ CENTER CABLE ACCESS, OAK	74-3/8"L x 61"W x HGT	\$ 6,218.00
1100/6072-CA-M	DF, W/ CENTER CABLE ACCESS, MAPLE	74-3/8"L x 61"W x HGT	\$ 6,716.00
1100/3072-DST	DOUBLE SLOPE TOP TABLE, OAK	29-1/2"Hx31"Wx74-3/8"L	\$ 5,621.00
1100/3072-DST-M	DOUBLE SLOPE TOP TABLE, MAPLE	29-1/2"Hx31"Wx74-3/8"L	\$ 6,071.00
1100/2436	OAK	25-1/2"W x 38-3/8"L x HGT	\$ 2,571.00
1100/2436-M	MAPLE	25-1/2"W x 38-3/8"L x HGT	\$ 2,776.00
1100/3060	OAK	31-1/2"W x 62-3/8"L x HGT	\$ 2,746.00
1100/3060-M	MAPLE	31-1/2"W x 62-3/8"L x HGT	\$ 2,967.00
1100/3660	OAK	37-1/2"W x 62-3/8"L x HGT	\$ 2,891.00
1100/3660-M	MAPLE	37-1/2"W x 62-3/8"L x HGT	\$ 3,123.00
1100/3672	OAK	37-1/2"W x 74-3/8"L x HGT	\$ 3,045.00
1100/3672-M	MAPLE	37-1/2"W x 74-3/8"L x HGT	\$ 3,290.00
1100/3690	OAK	37-1/2"W x 92-3/8"L x HGT	\$ 3,389.00
1100/3690-M	MAPLE	37-1/2"W x 92-3/8"L x HGT	\$ 3,660.00
1100/4260	OAK	43-1/2"W x 62-3/8"L x HGT	\$ 3,285.00
1100/4260-M	MAPLE	43-1/2"W x 62-3/8"L x HGT	\$ 3,547.00
1100/4272	OAK	43-1/2"W x 74-3/8"L x HGT	\$ 3,420.00
1100/4272-M	MAPLE	43-1/2"W x 74-3/8"L x HGT	\$ 3,694.00
1100/4290	OAK	43-1/2"W x 92-3/8"L x HGT	\$ 3,809.00
1100/4290-M	MAPLE	43-1/2"W x 92-3/8"L x HGT	\$ 4,113.00
1100/4860	OAK	49-1/2"W x 62-3/8"L x HGT	\$ 3,834.00
1100/4860-M	MAPLE	49-1/2"W x 62-3/8"L x HGT	\$ 4,141.00
1100/4872	OAK	49-1/2"W x 74-3/8"L x HGT	\$ 3,901.00
1100/4872-M	MAPLE	49-1/2"W x 74-3/8"L x HGT	\$ 4,214.00
1100/4890	OAK	49-1/2"W x 92-3/8"L x HGT	\$ 4,456.00
1100/4890-M	MAPLE	49-1/2"W x 92-3/8"L x HGT	\$ 4,812.00
PT-3060	TRESTLE BASE, OAK	30"W x 60"L x HGT	\$ 2,941.00
PT-3060-M	TRESTLE BASE, MAPLE	30"W x 60"L x HGT	\$ 3,176.00
PT-3660	TRESTLE BASE, OAK	36"W x 60"L x HGT	\$ 2,941.00
PT-3660-M	TRESTLE BASE, MAPLE	36"W x 60"L x HGT	\$ 3,176.00
PT-3672	TRESTLE BASE, OAK	36"W x 72"L x HGT	\$ 3,126.00
PT-3672-M	TRESTLE BASE, MAPLE	36"W x 72"L x HGT	\$ 3,376.00
PT-3690	TRESTLE BASE, OAK	36"W x 90"L x HGT	\$ 3,742.00

TOTAL•LIBRARY

I N T E R I O R S

Model #	Description	Dimensions	Price
PT-3690-M	TRESTLE BASE, MAPLE	36"W x 90"L x HGT	\$ 4,041.00
PT-042	PEDESTAL BASE, OAK	42" DIA x HGT	\$ 3,372.00
PT-042-M	PEDESTAL BASE, MAPLE	42" DIA x HGT	\$ 3,642.00
PT-048	PEDESTAL BASE, OAK	48" DIA x HGT	\$ 3,403.00
PT-048-M	PEDESTAL BASE, MAPLE	48" DIA x HGT	\$ 3,675.00
PT-4242	PEDESTAL BASE, OAK	42" x 42" x HGT	\$ 3,204.00
PT-4242-M	PEDESTAL BASE, MAPLE	42" x 42" x HGT	\$ 3,461.00
1100/SC	SF STARTER, OAK	48"H x 36-7/8"W x 31-1/2"D	\$ 2,391.00
1100/SC-A	SF ADDER, OAK	48"H x 35-11/16"W x 31-1/2"D	\$ 1,763.00
1100/SC-M	SF STARTER, MAPLE	48"H x 36-7/8"W x 31-1/2"D	\$ 2,583.00
1100/SC-A-M	SF ADDER, MAPLE	48"H x 35-11/16"W x 31-1/2"D	\$ 1,904.00
1148/SC	SF STARTER, OAK	48"H x 50-3/8"W x 31-1/2"D	\$ 2,706.00
1148/SC-A	SF ADDER, OAK	48"H x 49-3/16"W x 31-1/2"D	\$ 2,157.00
1148/SC-M	SF STARTER, MAPLE	48"H x 50-3/8"W x 31-1/2"D	\$ 2,923.00
1148/SC-A-M	SF ADDER, MAPLE	48"H x 49-3/16"W x 31-1/2"D	\$ 2,330.00
1100/DSC	DF STARTER, OAK	48"H x 36-7/8"W x 60-1/4"D	\$ 3,901.00
1100/DSC-A	DF ADDER, OAK	48"H x 35-11/16"W x 60-1/4"D	\$ 2,866.00
1100/DSC-M	DF STARTER, MAPLE	48"H x 36-7/8"W x 60-1/4"D	\$ 4,214.00
1100/DSC-A-M	DF ADDER, MAPLE	48"H x 35-11/16"W x 60-1/4"D	\$ 3,095.00
1148/DSC	DF STARTER, OAK	48"H x 50-3/8"W x 60-1/4"D	\$ 4,296.00
1148/DSC-A	DF ADDER, OAK	48"H x 49-3/16"W x 60-1/4"D	\$ 3,285.00
1148/DSC-M	DF STARTER, MAPLE	48"H x 50-3/8"W x 60-1/4"D	\$ 4,639.00
1148/DSC-A-M	DF ADDER, MAPLE	48"H x 49-3/16"W x 60-1/4"D	\$ 3,547.00
1100/HCT	HEX, OAK	123-3/4" x 48"H	\$ 14,475.00
1100/HCT-M	HEX, MAPLE	123-3/4" x 48"H	\$ 15,633.00
1100/HCT-1	1/2 HEX CLOSED BACK, OAK	54"D x 123-3/4"W x 48"H	\$ 7,962.00
1100/HCT-1-M	1/2 HEX CLOSED BACK, MAPLE	54"D x 123-3/4"W x 48"H	\$ 8,600.00
1100/HCT-2	1/2 HEX OPEN BACK W/ WS, OAK	54"D x 123-3/4"W x 48"H	\$ 7,925.00
1100/HCT-2-M	1/2 HEX OPEN BACK W/ WS, MAPLE	54"D x 123-3/4"W x 48"H	\$ 8,558.00
1100/HCT-3	1/2 HEX OPEN BACK W/ SHLV, OAK	54"D x 123-3/4"W x 48"H	\$ 8,430.00
1100/HCT-3-M	1/2 HEX OPEN BACK W/ SHLV, MAPLE	54"D x 123-3/4"W x 48"H	\$ 9,104.00
1100/WS	SF STARTER, OAK	31-1/2"D x 36-7/8"W x 48"H	\$ 2,860.00
1100/WS-A	SF ADDER, OAK	31-1/2"D x 35-11/16"W x 48"H	\$ 2,294.00
1100/WS-M	SF STARTER, MAPLE	31-1/2"D x 36-7/8"W x 48"H	\$ 3,089.00
1100/WS-A-M	SF ADDER, MAPLE	31-1/2"D x 35-11/16"W x 48"H	\$ 2,477.00
1148/WS	SF STARTER, OAK	31-1/2"D x 50-3/8"W x 48"H	\$ 3,605.00
1148/WS-A	SF ADDER, OAK	31-1/2"D x 49-3/16"W x 48"H	\$ 3,050.00
1148/WS-M	SF STARTER, MAPLE	31-1/2"D x 50-3/8"W x 48"H	\$ 3,894.00
1148/WS-A-M	SF ADDER, MAPLE	31-1/2"D x 49-3/16"W x 48"H	\$ 3,294.00
1172/WS	SF STARTER, OAK	31-1/2"D x 74-3/8"W x 48"	\$ 4,913.00
1172/WS-A	SF ADDER, OAK	31-1/2"D x 73-3/16" x 48"	\$ 4,370.00
1172/WS-M	SF STARTER, MAPLE	31-1/2"D x 74-3/8"W x 48"	\$ 5,306.00
1172/WS-A-M	SF ADDER, MAPLE	31-1/2"D x 73-3/16" x 48"	\$ 4,720.00
1100/DWS	DF STARTER, OAK	60-1/4"D x 36-7/8"W x 48"H	\$ 4,714.00
1100/DWS-A	DF ADDER, OAK	60-1/4"D x 35-11/16"W x 48"H	\$ 3,704.00
1100/DWS-M	DF STARTER, MAPLE	60-1/4"D x 36-7/8"W x 48"H	\$ 5,090.00
1100/DWS-A-M	DF ADDER, MAPLE	60-1/4"D x 35-11/16"W x 48"H	\$ 4,001.00
1148/DWS	DF STARTER, OAK	60-1/4"D x 50-3/8"W x 48"H	\$ 5,811.00
1148/DWS-A	DF ADDER, OAK	60-1/4"D x 49-3/16"W x 48"H	\$ 4,789.00
1148/DWS-M	DF STARTER, MAPLE	60-1/4"D x 50-3/8"W x 48"H	\$ 6,276.00
1148/DWS-A-M	DF ADDER, MAPLE	60-1/4"D x 49-3/16"W x 48"H	\$ 5,172.00
1172/DWS	DF STARTER, OAK	60-1/4"D x 74-3/8"W x 48"	\$ 7,986.00
1172/DWS-A	DF ADDER, OAK	60-1/4"D x 72"W x 48"H	\$ 7,031.00
1172/DWS-M	DF STARTER, MAPLE	60-1/4"D x 74-3/8"W x 48"	\$ 8,625.00
1172/DWS-A-M	DF ADDER, MAPLE	60-1/4"D x 72"W x 48"H	\$ 7,594.00
1166/PED	RT 48"W X 22-1/4"D X 26"H, OAK	68-3/8"W x 31"D x 29"	\$ 8,769.00

TOTAL•LIBRARY

I N T E R I O R S

Model #	Description	Dimensions	Price
1166/PED-M	RT 48"W X 22-1/4"D X 26"H, MAPLE	68-3/8"W x 31"D x 29"	\$ 9,470.00
1166/TD	RT 36"W X 22-1/4"D X 26"H, OAK	68-3/8"W x 31"D x 29"	\$ 7,579.00
1166/TD-M	RT 36"W X 22-1/4"D X 26"H, MAPLE	68-3/8"W x 31"D x 29"	\$ 8,186.00
11360/D	DOUBLE PEDESTAL, OAK	29"H x 62-3/8"W x 37"D	\$ 7,100.00
11360/D-M	DOUBLE PEDESTAL, MAPLE	29"H x 62-3/8"W x 37"D	\$ 7,668.00
1160/D	DOUBLE PEDESTAL, OAK	29"H x 62-3/8"W x 31"D	\$ 6,532.00
1160/D-M	DOUBLE PEDESTAL, MAPLE	29"H x 62-3/8"W x 31"D	\$ 7,053.00
1166/D	DOUBLE PEDESTAL, OAK	29"H x 68-3/8"W x 31"D	\$ 6,901.00
1166/D-M	DOUBLE PEDESTAL, MAPLE	29"H x 68-3/8"W x 31"D	\$ 7,454.00
1123/CR	3 MODULE, OAK	29"Hx 61-5/8"W x22-1/4"D	\$ 4,413.00
1123/CR-M	3 MODULE, MAPLE	29"Hx 61-5/8"W x22-1/4"D	\$ 4,766.00
1124/CR	4 MODULE, OAK	29"H x 81"W x 22-1/4"D	\$ 4,758.00
1124/CR-M	4 MODULE, MAPLE	29"H x 81"W x 22-1/4"D	\$ 5,139.00
F-O	FILE DRAWER INSERT, 1-BOX, 1-FILE DRWR.,OAK		\$ 1,577.00
F-M	FILE DRAWER INSERT, 1-BOX, 1-FILE DRWR.,MAPLE		\$ 1,703.00
B-O	BOX DRAWER INSERT, 3-BOX DRAWER, OAK		\$ 1,600.00
B-M	BOX DRAWER INSERT, 3-BOX DRAWER, MAPLE		\$ 1,728.00
G-O	STORAGE CABINET INSERT, W/DOOR&ADJ.SHELF, OAK		\$ 1,263.00
G-M	STORAGE CABINET INSERT, W/DOOR&ADJ.SHELF, MAPLE		\$ 1,362.00
D-O	OPEN STORAGE, OPEN W/1-ADJ.SHELF, OAK		\$ 981.00
D-M	OPEN STORAGE, OPEN W/1-ADJ.SHELF, MAPLE		\$ 1,060.00
PLM	PEDESTAL LOCK MECHANISM		\$ 518.00
STA-048-C-W4	CHERRY EDGE & FOOT	48" DIA. X HT	\$ 2,556.00
STA-048-C-W5	CHERRY EDGE & FOOT W/BELL GLIDE	48" DIA. X HT	\$ 2,556.00
STA-048-C-W6	CHERRY EDGE & FOOT W/CASTERS	48" DIA. X HT	\$ 2,640.00
STA-048-M-W1	MAPLE EDGE & FOOT	48" DIA. X HT	\$ 2,516.00
STA-048-M-W2	MAPLE EDGE & FOOT W/BELL GLIDE	48" DIA. X HT	\$ 2,516.00
STA-048-M-W3	MAPLE EDGE & FOOT W/ CASTERS	48" DIA. X HT	\$ 2,600.00
STA-048-P-P1	PVC EDGE & NYLON FOOT	48" DIA. X HT	\$ 1,991.00
STA-048-P-P2	PVC EDGE & NYLON FOOT W/BELL GLIDE	48" DIA. X HT	\$ 1,991.00
STA-048-P-P3	PVC EDGE & NYLON FOOT W/CASTERS	48" DIA. X HT	\$ 2,075.00
STA-060-C-W4	CHERRY EDGE & FOOT	60" DIA. X HT	\$ 3,518.00
STA-060-C-W5	CHERRY EDGE & FOOT W/BELL GLIDE	60" DIA. X HT	\$ 3,518.00
STA-060-C-W6	CHERRY EDGE & FOOT W/CASTERS	60" DIA. X HT	\$ 3,601.00
STA-060-M-W1	MAPLE EDGE & FOOT	60" DIA. X HT	\$ 3,480.00
STA-060-M-W2	MAPLE EDGE & FOOT W/BELL GLIDE	60" DIA. X HT	\$ 3,480.00
STA-060-M-W3	MAPLE EDGE & FOOT W/ CASTERS	60" DIA. X HT	\$ 3,564.00
STA-060-P-P1	PVC EDGE & NYLON FOOT	60" DIA. X HT	\$ 2,761.00
STA-060-P-P2	PVC EDGE & NYLON FOOT W/BELL GLIDE	60" DIA. X HT	\$ 2,761.00
STA-060-P-P3	PVC EDGE & NYLON FOOT W/CASTERS	60" DIA. X HT	\$ 2,845.00
STA-3636-C-W4	CHERRY EDGE & FOOT	36 X 36 X HT	\$ 2,068.00
STA-3636-C-W5	CHERRY EDGE & FOOT W/BELL GLIDE	36 X 36 X HT	\$ 2,068.00
STA-3636-C-W6	CHERRY EDGE & FOOT W/CASTERS	36 X 36 X HT	\$ 2,152.00
STA-3636-M-W1	MAPLE EDGE & FOOT	36 X 36 X HT	\$ 2,029.00
STA-3636-M-W2	MAPLE EDGE & FOOT W/BELL GLIDE	36 X 36 X HT	\$ 2,029.00
STA-3636-M-W3	MAPLE EDGE & FOOT W/ CASTERS	36 X 36 X HT	\$ 2,112.00
STA-3636-P-P1	PVC EDGE & NYLON FOOT	36 X 36 X HT	\$ 1,587.00
STA-3636-P-P2	PVC EDGE & NYLON FOOT W/BELL GLIDE	36 X 36 X HT	\$ 1,587.00
STA-3636-P-P3	PVC EDGE & NYLON FOOT W/CASTERS	36 X 36 X HT	\$ 1,669.00
STA-4242-C-W4	CHERRY EDGE & FOOT	42 X 42 X HT	\$ 2,299.00
STA-4242-C-W5	CHERRY EDGE & FOOT W/BELL GLIDE	42 X 42 X HT	\$ 2,299.00
STA-4242-C-W6	CHERRY EDGE & FOOT W/CASTERS	42 X 42 X HT	\$ 2,383.00
STA-4242-M-W1	MAPLE EDGE & FOOT	42 X 42 X HT	\$ 2,260.00
STA-4242-M-W2	MAPLE EDGE & FOOT W/BELL GLIDE	42 X 42 X HT	\$ 2,260.00
STA-4242-M-W3	MAPLE EDGE & FOOT W/ CASTERS	42 X 42 X HT	\$ 2,337.00
STA-4242-P-P1	PVC EDGE & NYLON FOOT	42 X 42 X HT	\$ 1,772.00

TOTAL•LIBRARY

I N T E R I O R S

Model #	Description	Dimensions	Price
STA-4242-P-P2	PVC EDGE & NYLON FOOT W/BELL GLIDE	42 X 42 X HT	\$ 1,772.00
STA-4242-P-P3	PVC EDGE & NYLON FOOT W/CASTERS	42 X 42 X HT	\$ 1,856.00
STA-4848-C-W4	CHERRY EDGE & FOOT	48 X 48 X HT	\$ 2,556.00
STA-4848-C-W5	CHERRY EDGE & FOOT W/BELL GLIDE	48 X 48 X HT	\$ 2,556.00
STA-4848-C-W6	CHERRY EDGE & FOOT W/CASTERS	48 X 48 X HT	\$ 2,640.00
STA-4848-M-W1	MAPLE EDGE & FOOT	48 X 48 X HT	\$ 2,516.00
STA-4848-M-W2	MAPLE EDGE & FOOT W/BELL GLIDE	48 X 48 X HT	\$ 2,516.00
STA-4848-M-W3	MAPLE EDGE & FOOT W/ CASTERS	48 X 48 X HT	\$ 2,600.00
STA-4848-P-P1	PVC EDGE & NYLON FOOT	48 X 48 X HT	\$ 1,991.00
STA-4848-P-P2	PVC EDGE & NYLON FOOT W/BELL GLIDE	48 X 48 X HT	\$ 1,991.00
STA-4848-P-P3	PVC EDGE & NYLON FOOT W/CASTERS	48 X 48 X HT	\$ 2,075.00
STA-2436-C-W4	CHERRY EDGE & FOOT	24 X 36 X HT	\$ 1,856.00
STA-2436-C-W5	CHERRY EDGE & FOOT W/BELL GLIDE	24 X 36 X HT	\$ 1,856.00
STA-2436-C-W6	CHERRY EDGE & FOOT W/CASTERS	24 X 36 X HT	\$ 1,940.00
STA-2436-M-W1	MAPLE EDGE & FOOT	24 X 36 X HT	\$ 1,818.00
STA-2436-M-W2	MAPLE EDGE & FOOT W/BELL GLIDE	24 X 36 X HT	\$ 1,818.00
STA-2436-M-W3	MAPLE EDGE & FOOT W/CASTERS	24 X 36 X HT	\$ 1,900.00
STA-2436-P-P1	PVC EDGE & NYLON FOOT	24 X 36 X HT	\$ 1,412.00
STA-2436-P-P2	PVC EDGE & NYLON FOOT W/BELL GLIDE	24 X 36 X HT	\$ 1,412.00
STA-2436-P-P3	PVC EDGE & NYLON FOOT W/CASTERS	24 X 36 X HT	\$ 1,490.00
STA-2448-C-W4	CHERRY EDGE & FOOT	24 X 48 X HT	\$ 2,003.00
STA-2448-C-W5	CHERRY EDGE & FOOT W/BELL GLIDE	24 X 48 X HT	\$ 2,003.00
STA-2448-C-W6	CHERRY EDGE & FOOT W/CASTERS	24 X 48 X HT	\$ 2,087.00
STA-2448-M-W1	MAPLE EDGE & FOOT	24 X 48 X HT	\$ 1,972.00
STA-2448-M-W2	MAPLE EDGE & FOOT W/BELL GLIDE	24 X 48 X HT	\$ 1,972.00
STA-2448-M-W3	MAPLE EDGE & FOOT W/CASTERS	24 X 48 X HT	\$ 2,054.00
STA-2448-P-P1	PVC EDGE & NYLON FOOT	24 X 48 X HT	\$ 1,536.00
STA-2448-P-P2	PVC EDGE & NYLON FOOT W/BELL GLIDE	24 X 48 X HT	\$ 1,536.00
STA-2448-P-P3	PVC EDGE & NYLON FOOT W/CASTERS	24 X 48 X HT	\$ 1,618.00
STA-2460-C-W4	CHERRY EDGE & FOOT	24 X 60 X HT	\$ 2,152.00
STA-2460-C-W5	CHERRY EDGE & FOOT W/BELL GLIDE	24 X 60 X HT	\$ 2,152.00
STA-2460-C-W6	CHERRY EDGE & FOOT W/CASTERS	24 X 60 X HT	\$ 2,229.00
STA-2460-M-W1	MAPLE EDGE & FOOT	24 X 60 X HT	\$ 2,112.00
STA-2460-M-W2	MAPLE EDGE & FOOT W/BELL GLIDE	24 X 60 X HT	\$ 2,112.00
STA-2460-M-W3	MAPLE EDGE & FOOT W/CASTERS	24 X 60 X HT	\$ 2,196.00
STA-2460-P-P1	PVC EDGE & NYLON FOOT	24 X 60 X HT	\$ 1,664.00
STA-2460-P-P2	PVC EDGE & NYLON FOOT W/BELL GLIDE	24 X 60 X HT	\$ 1,664.00
STA-2460-P-P3	PVC EDGE & NYLON FOOT W/CASTERS	24 X 60 X HT	\$ 1,746.00
STA-3036-C-W4	CHERRY EDGE & FOOT	30 X 36 X HT	\$ 1,965.00
STA-3036-C-W5	CHERRY EDGE & FOOT W/BELL GLIDE	30 X 36 X HT	\$ 1,965.00
STA-3036-C-W6	CHERRY EDGE & FOOT W/CASTERS	30 X 36 X HT	\$ 2,049.00
STA-3036-M-W1	MAPLE EDGE & FOOT	30 X 36 X HT	\$ 1,926.00
STA-3036-M-W2	MAPLE EDGE & FOOT W/BELL GLIDE	30 X 36 X HT	\$ 1,926.00
STA-3036-M-W3	MAPLE EDGE & FOOT W/CASTERS	30 X 36 X HT	\$ 2,010.00
STA-3036-P-P1	PVC EDGE & NYLON FOOT	30 X 36 X HT	\$ 1,496.00
STA-3036-P-P2	PVC EDGE & NYLON FOOT W/BELL GLIDE	30 X 36 X HT	\$ 1,496.00
STA-3036-P-P3	PVC EDGE & NYLON FOOT W/CASTERS	30 X 36 X HT	\$ 1,580.00
STA-3048-C-W4	CHERRY EDGE & FOOT	30 X 48 X HT	\$ 2,138.00
STA-3048-C-W5	CHERRY EDGE & FOOT W/BELL GLIDE	30 X 48 X HT	\$ 2,138.00
STA-3048-C-W6	CHERRY EDGE & FOOT W/CASTERS	30 X 48 X HT	\$ 2,222.00
STA-3048-M-W1	MAPLE EDGE & FOOT	30 X 48 X HT	\$ 2,106.00
STA-3048-M-W2	MAPLE EDGE & FOOT W/BELL GLIDE	30 X 48 X HT	\$ 2,106.00
STA-3048-M-W3	MAPLE EDGE & FOOT W/CASTERS	30 X 48 X HT	\$ 2,190.00
STA-3048-P-P1	PVC EDGE & NYLON FOOT	30 X 48 X HT	\$ 1,650.00
STA-3048-P-P2	PVC EDGE & NYLON FOOT W/BELL GLIDE	30 X 48 X HT	\$ 1,650.00
STA-3048-P-P3	PVC EDGE & NYLON FOOT W/CASTERS	30 X 48 X HT	\$ 1,734.00

TOTAL•LIBRARY

I N T E R I O R S

Model #	Description	Dimensions	Price
STA-3060-C-W4	CHERRY EDGE & FOOT	30 X 60 X HT	\$ 2,318.00
STA-3060-C-W5	CHERRY EDGE & FOOT W/BELL GLIDE	30 X 60 X HT	\$ 2,318.00
STA-3060-C-W6	CHERRY EDGE & FOOT W/CASTERS	30 X 60 X HT	\$ 2,402.00
STA-3060-M-W1	MAPLE EDGE & FOOT	30 X 60 X HT	\$ 2,285.00
STA-3060-M-W2	MAPLE EDGE & FOOT W/BELL GLIDE	30 X 60 X HT	\$ 2,285.00
STA-3060-M-W3	MAPLE EDGE & FOOT W/CASTERS	30 X 60 X HT	\$ 2,369.00
STA-3060-P-P1	PVC EDGE & NYLON FOOT	30 X 60 X HT	\$ 1,798.00
STA-3060-P-P2	PVC EDGE & NYLON FOOT W/BELL GLIDE	30 X 60 X HT	\$ 1,798.00
STA-3060-P-P3	PVC EDGE & NYLON FOOT W/CASTERS	30 X 60 X HT	\$ 1,881.00
STA-3072-C-W4	CHERRY EDGE & FOOT	30 X 72 X HT	\$ 2,504.00
STA-3072-C-W5	CHERRY EDGE & FOOT W/BELL GLIDE	30 X 72 X HT	\$ 2,504.00
STA-3072-C-W6	CHERRY EDGE & FOOT W/CASTERS	30 X 72 X HT	\$ 2,588.00
STA-3072-M-W1	MAPLE EDGE & FOOT	30 X 72 X HT	\$ 2,460.00
STA-3072-M-W2	MAPLE EDGE & FOOT W/BELL GLIDE	30 X 72 X HT	\$ 2,460.00
STA-3072-M-W3	MAPLE EDGE & FOOT W/CASTERS	30 X 72 X HT	\$ 2,211.00
STA-3072-P-P1	PVC EDGE & NYLON FOOT	30 X 72 X HT	\$ 1,952.00
STA-3072-P-P2	PVC EDGE & NYLON FOOT W/BELL GLIDE	30 X 72 X HT	\$ 1,952.00
STA-3072-P-P3	PVC EDGE & NYLON FOOT W/CASTERS	30 X 72 X HT	\$ 2,029.00
STA-3648-C-W4	CHERRY EDGE & FOOT	36 X 48 X HT	\$ 2,280.00
STA-3648-C-W5	CHERRY EDGE & FOOT W/BELL GLIDE	36 X 48 X HT	\$ 2,280.00
STA-3648-C-W6	CHERRY EDGE & FOOT W/CASTERS	36 X 48 X HT	\$ 2,362.00
STA-3648-M-W1	MAPLE EDGE & FOOT	36 X 48 X HT	\$ 2,241.00
STA-3648-M-W2	MAPLE EDGE & FOOT W/BELL GLIDE	36 X 48 X HT	\$ 2,241.00
STA-3648-M-W3	MAPLE EDGE & FOOT W/CASTERS	36 X 48 X HT	\$ 2,325.00
STA-3648-P-P1	PVC EDGE & NYLON FOOT	36 X 48 X HT	\$ 1,760.00
STA-3648-P-P2	PVC EDGE & NYLON FOOT W/BELL GLIDE	36 X 48 X HT	\$ 1,760.00
STA-3648-P-P3	PVC EDGE & NYLON FOOT W/CASTERS	36 X 48 X HT	\$ 1,844.00
STA-3648-M-W1-CDR	MAPLE EDGE, DIVIDER & FOOT	36 X 48 X HT	\$ 1,758.00
STA-3648-M-CDM-W2	MAPLE EDGE, DIVIDER & FOOT W/ BELL GLIDE	36 X 48 X HT	\$ 1,758.00
STA-3648-M-CDM-W3	MAPLE EDGE, DIVIDER & FOOT W/ CASTERS	36 X 48 X HT	\$ 1,800.00
STA-3648-P-CDM-P1	PVC EDGE DIV. NYLON FOOT	36 X 48 X HT	\$ 1,492.00
STA-3648-P-CDM-P2	PVC EDGE DIV. NYLON FOOT, BELL GLIDE	36 X 48 X HT	\$ 1,492.00
STA-3648-P-CDM-P3	PVC EDGE DIV. NYLON FOOT, CASTERS	36 X 48 X HT	\$ 1,538.00
STA-3648-P-CDC-P1	PVC EDGE, CHERRY DIV. NYLON FOOT	36 X 48 X HT	\$ 1,496.00
STA-3648-P-CDC-P2	PVC EDGE, CHERRY DIV., NYLON FOOT, BELL GLIDE	36 X 48 X HT	\$ 1,496.00
STA-3648-P-CDC-P3	PVC EDGE, CHERRY DIV., NYLON FOOT, CASTERS	36 X 48 X HT	\$ 1,541.00
STA-3648-P-CDCP-P1	PVC EDGE, METAL CP DIV. NYLON FOOT	36 X 48 X HT	\$ 1,614.00
STA-3648-P-CDCP-P2	PVC EDGE, METAL CP DIV. NYLON FOOT, BELL GLIDE	36 X 48 X HT	\$ 1,614.00
STA-3648-P-CDCP-P3	PVC EDGE, METAL CP DIV., NYLON FOOT, CASTERS	36 X 48 X HT	\$ 1,660.00
STA-3648-P-CDHP-P1	PVC EDGE, METAL HB DIV. NYLON FOOT	36 X 48 X HT	\$ 1,422.00
STA-3648-P-CDHP-P2	PVC EDGE, METAL HB DIV. NYLON FOOT, BELL GLIDE	36 X 48 X HT	\$ 1,422.00
STA-3648-P-CDHP-P3	PVC EDGE, METAL HB DIV., NYLON FOOT, CASTERS	36 X 48 X HT	\$ 1,468.00
STA-3660-C-W4	CHERRY EDGE & FOOT	36 X 60 X HT	\$ 2,498.00
STA-3660-C-W5	CHERRY EDGE & FOOT W/BELL GLIDE	36 X 60 X HT	\$ 2,498.00
STA-3660-C-W6	CHERRY EDGE & FOOT W/CASTERS	36 X 60 X HT	\$ 2,581.00
STA-3660-M-W1	MAPLE EDGE & FOOT	36 X 60 X HT	\$ 2,453.00
STA-3660-M-W2	MAPLE EDGE & FOOT W/BELL GLIDE	36 X 60 X HT	\$ 2,453.00
STA-3660-M-W3	MAPLE EDGE & FOOT W/CASTERS	36 X 60 X HT	\$ 2,537.00
STA-3660-P-P1	PVC EDGE & NYLON FOOT	36 X 60 X HT	\$ 1,940.00
STA-3660-P-P2	PVC EDGE & NYLON FOOT W/BELL GLIDE	36 X 60 X HT	\$ 1,940.00
STA-3660-P-P3	PVC EDGE & NYLON FOOT W/CASTERS	36 X 60 X HT	\$ 2,017.00
STA-3672-C-W4	CHERRY EDGE & FOOT	36 X 72 X HT	\$ 2,710.00
STA-3672-C-W5	CHERRY EDGE & FOOT W/BELL GLIDE	36 X 72 X HT	\$ 2,710.00
STA-3672-C-W6	CHERRY EDGE & FOOT W/CASTERS	36 X 72 X HT	\$ 2,794.00
STA-3672-M-W1	MAPLE EDGE & FOOT	36 X 72 X HT	\$ 2,665.00
STA-3672-M-W2	MAPLE EDGE & FOOT W/BELL GLIDE	36 X 72 X HT	\$ 2,665.00

TOTAL•LIBRARY

I N T E R I O R S

Model #	Description	Dimensions	Price
STA-3672-M-W3	MAPLE EDGE & FOOT W/CASTERS	36 X 72 X HT	\$ 2,747.00
STA-3672-P-P1	PVC EDGE & NYLON FOOT	36 X 72 X HT	\$ 2,112.00
STA-3672-P-P2	PVC EDGE & NYLON FOOT W/BELL GLIDE	36 X 72 X HT	\$ 2,112.00
STA-3672-P-P3	PVC EDGE & NYLON FOOT W/CASTERS	36 X 72 X HT	\$ 2,196.00
STA-3684-C-W4	CHERRY EDGE & FOOT	36 X 84 X HT	\$ 2,922.00
STA-3684-C-W5	CHERRY EDGE & FOOT W/BELL GLIDE	36 X 84 X HT	\$ 2,922.00
STA-3684-C-W6	CHERRY EDGE & FOOT W/CASTERS	36 X 84 X HT	\$ 3,004.00
STA-3684-M-W1	MAPLE EDGE & FOOT	36 X 84 X HT	\$ 2,876.00
STA-3684-M-W2	MAPLE EDGE & FOOT W/BELL GLIDE	36 X 84 X HT	\$ 2,876.00
STA-3684-M-W3	MAPLE EDGE & FOOT W/CASTERS	36 X 84 X HT	\$ 2,960.00
STA-3684-P-P1	PVC EDGE & NYLON FOOT	36 X 84 X HT	\$ 2,292.00
STA-3684-P-P2	PVC EDGE & NYLON FOOT W/BELL GLIDE	36 X 84 X HT	\$ 2,292.00
STA-3684-P-P3	PVC EDGE & NYLON FOOT W/CASTERS	36 X 84 X HT	\$ 2,376.00
STA-3690-C-W4	CHERRY EDGE & FOOT	36 X 90 X HT	\$ 3,025.00
STA-3690-C-W5	CHERRY EDGE & FOOT W/BELL GLIDE	36 X 90 X HT	\$ 3,025.00
STA-3690-C-W6	CHERRY EDGE & FOOT W/CASTERS	36 X 90 X HT	\$ 3,102.00
STA-3690-M-W1	MAPLE EDGE & FOOT	36 X 90 X HT	\$ 2,979.00
STA-3690-M-W2	MAPLE EDGE & FOOT W/BELL GLIDE	36 X 90 X HT	\$ 2,979.00
STA-3690-M-W3	MAPLE EDGE & FOOT W/CASTERS	36 X 90 X HT	\$ 3,062.00
STA-3690-P-P1	PVC EDGE & NYLON FOOT	36 X 90 X HT	\$ 2,383.00
STA-3690-P-P2	PVC EDGE & NYLON FOOT W/BELL GLIDE	36 X 90 X HT	\$ 2,383.00
STA-3690-P-P3	PVC EDGE & NYLON FOOT W/CASTERS	36 X 90 X HT	\$ 2,460.00
STA-4248-C-W4	CHERRY EDGE & FOOT	42 X 48 X HT	\$ 2,421.00
STA-4248-C-W5	CHERRY EDGE & FOOT W/BELL GLIDE	42 X 48 X HT	\$ 2,421.00
STA-4248-C-W6	CHERRY EDGE & FOOT W/CASTERS	42 X 48 X HT	\$ 2,504.00
STA-4248-M-W1	MAPLE EDGE & FOOT	42 X 48 X HT	\$ 2,383.00
STA-4248-M-W2	MAPLE EDGE & FOOT W/BELL GLIDE	42 X 48 X HT	\$ 2,383.00
STA-4248-M-W3	MAPLE EDGE & FOOT W/CASTERS	42 X 48 X HT	\$ 2,460.00
STA-4248-P-P1	PVC EDGE & NYLON FOOT	42 X 48 X HT	\$ 1,875.00
STA-4248-P-P2	PVC EDGE & NYLON FOOT W/BELL GLIDE	42 X 48 X HT	\$ 1,875.00
STA-4248-P-P3	PVC EDGE & NYLON FOOT W/CASTERS	42 X 48 X HT	\$ 1,958.00
STA-4260-C-W4	CHERRY EDGE & FOOT	42 X 60 X HT	\$ 2,665.00
STA-4260-C-W5	CHERRY EDGE & FOOT W/BELL GLIDE	42 X 60 X HT	\$ 2,665.00
STA-4260-C-W6	CHERRY EDGE & FOOT W/CASTERS	42 X 60 X HT	\$ 2,747.00
STA-4260-M-W1	MAPLE EDGE & FOOT	42 X 60 X HT	\$ 2,626.00
STA-4260-M-W2	MAPLE EDGE & FOOT W/BELL GLIDE	42 X 60 X HT	\$ 2,626.00
STA-4260-M-W3	MAPLE EDGE & FOOT W/CASTERS	42 X 60 X HT	\$ 2,710.00
STA-4260-P-P1	PVC EDGE & NYLON FOOT	42 X 60 X HT	\$ 2,075.00
STA-4260-P-P2	PVC EDGE & NYLON FOOT W/BELL GLIDE	42 X 60 X HT	\$ 2,075.00
STA-4260-P-P3	PVC EDGE & NYLON FOOT W/CASTERS	42 X 60 X HT	\$ 2,157.00
STA-4272-C-W4	CHERRY EDGE & FOOT	42 X 72 X HT	\$ 2,908.00
STA-4272-C-W5	CHERRY EDGE & FOOT W/BELL GLIDE	42 X 72 X HT	\$ 2,908.00
STA-4272-C-W6	CHERRY EDGE & FOOT W/CASTERS	42 X 72 X HT	\$ 2,985.00
STA-4272-M-W1	MAPLE EDGE & FOOT	42 X 72 X HT	\$ 2,871.00
STA-4272-M-W2	MAPLE EDGE & FOOT W/BELL GLIDE	42 X 72 X HT	\$ 2,871.00
STA-4272-M-W3	MAPLE EDGE & FOOT W/CASTERS	42 X 72 X HT	\$ 2,953.00
STA-4272-P-P1	PVC EDGE & NYLON FOOT	42 X 72 X HT	\$ 2,280.00
STA-4272-P-P2	PVC EDGE & NYLON FOOT W/BELL GLIDE	42 X 72 X HT	\$ 2,280.00
STA-4272-P-P3	PVC EDGE & NYLON FOOT W/CASTERS	42 X 72 X HT	\$ 2,362.00
STA-4284-C-W4	CHERRY EDGE & FOOT	42 X 84 X HT	\$ 3,153.00
STA-4284-C-W5	CHERRY EDGE & FOOT W/BELL GLIDE	42 X 84 X HT	\$ 3,153.00
STA-4284-C-W6	CHERRY EDGE & FOOT W/CASTERS	42 X 84 X HT	\$ 3,235.00
STA-4284-M-W1	MAPLE EDGE & FOOT	42 X 84 X HT	\$ 3,114.00
STA-4284-M-W2	MAPLE EDGE & FOOT W/BELL GLIDE	42 X 84 X HT	\$ 3,114.00
STA-4284-M-W3	MAPLE EDGE & FOOT W/CASTERS	42 X 84 X HT	\$ 3,191.00
STA-4284-P-P1	PVC EDGE & NYLON FOOT	42 X 84 X HT	\$ 2,479.00

TOTAL•LIBRARY

I N T E R I O R S

Model #	Description	Dimensions	Price
STA-4284-P-P2	PVC EDGE & NYLON FOOT W/BELL GLIDE	42 X 84 X HT	\$ 2,479.00
STA-4284-P-P3	PVC EDGE & NYLON FOOT W/CASTERS	42 X 84 X HT	\$ 2,556.00
STA-4290-C-W4	CHERRY EDGE & FOOT	42 X 90 X HT	\$ 3,275.00
STA-4290-C-W5	CHERRY EDGE & FOOT W/BELL GLIDE	42 X 90 X HT	\$ 3,275.00
STA-4290-C-W6	CHERRY EDGE & FOOT W/CASTERS	42 X 90 X HT	\$ 3,358.00
STA-4290-M-W1	MAPLE EDGE & FOOT	42 X 90 X HT	\$ 3,235.00
STA-4290-M-W2	MAPLE EDGE & FOOT W/BELL GLIDE	42 X 90 X HT	\$ 3,235.00
STA-4290-M-W3	MAPLE EDGE & FOOT W/CASTERS	42 X 90 X HT	\$ 3,312.00
STA-4290-P-P1	PVC EDGE & NYLON FOOT	42 X 90 X HT	\$ 2,581.00
STA-4290-P-P2	PVC EDGE & NYLON FOOT W/BELL GLIDE	42 X 90 X HT	\$ 2,581.00
STA-4290-P-P3	PVC EDGE & NYLON FOOT W/CASTERS	42 X 90 X HT	\$ 2,658.00
STA-4860-C-W4	CHERRY EDGE & FOOT	48 X 60 X HT	\$ 2,838.00
STA-4860-C-W5	CHERRY EDGE & FOOT W/BELL GLIDE	48 X 60 X HT	\$ 2,838.00
STA-4860-C-W6	CHERRY EDGE & FOOT W/CASTERS	48 X 60 X HT	\$ 2,922.00
STA-4860-M-W1	MAPLE EDGE & FOOT	48 X 60 X HT	\$ 2,799.00
STA-4860-M-W2	MAPLE EDGE & FOOT W/BELL GLIDE	48 X 60 X HT	\$ 2,799.00
STA-4860-M-W3	MAPLE EDGE & FOOT W/CASTERS	48 X 60 X HT	\$ 2,876.00
STA-4860-P-P1	PVC EDGE & NYLON FOOT	48 X 60 X HT	\$ 2,215.00
STA-4860-P-P2	PVC EDGE & NYLON FOOT W/BELL GLIDE	48 X 60 X HT	\$ 2,215.00
STA-4860-P-P3	PVC EDGE & NYLON FOOT W/CASTERS	48 X 60 X HT	\$ 2,299.00
STA-4872-C-W4	CHERRY EDGE & FOOT	48 X 72 X HT	\$ 3,114.00
STA-4872-C-W5	CHERRY EDGE & FOOT W/BELL GLIDE	48 X 72 X HT	\$ 3,114.00
STA-4872-C-W6	CHERRY EDGE & FOOT W/CASTERS	48 X 72 X HT	\$ 3,191.00
STA-4872-M-W1	MAPLE EDGE & FOOT	48 X 72 X HT	\$ 3,069.00
STA-4872-M-W2	MAPLE EDGE & FOOT W/BELL GLIDE	48 X 72 X HT	\$ 3,069.00
STA-4872-M-W3	MAPLE EDGE & FOOT W/CASTERS	48 X 72 X HT	\$ 3,153.00
STA-4872-P-P1	PVC EDGE & NYLON FOOT	48 X 72 X HT	\$ 2,439.00
STA-4872-P-P2	PVC EDGE & NYLON FOOT W/BELL GLIDE	48 X 72 X HT	\$ 2,439.00
STA-4872-P-P3	PVC EDGE & NYLON FOOT W/CASTERS	48 X 72 X HT	\$ 2,523.00
STA-4884-C-W4	CHERRY EDGE & FOOT	48 X 84 X HT	\$ 3,389.00
STA-4884-C-W5	CHERRY EDGE & FOOT W/BELL GLIDE	48 X 84 X HT	\$ 3,389.00
STA-4884-C-W6	CHERRY EDGE & FOOT W/CASTERS	48 X 84 X HT	\$ 3,473.00
STA-4884-M-W1	MAPLE EDGE & FOOT	48 X 84 X HT	\$ 3,352.00
STA-4884-M-W2	MAPLE EDGE & FOOT W/BELL GLIDE	48 X 84 X HT	\$ 3,352.00
STA-4884-M-W3	MAPLE EDGE & FOOT W/CASTERS	48 X 84 X HT	\$ 3,435.00
STA-4884-P-P1	PVC EDGE & NYLON FOOT	48 X 84 X HT	\$ 2,665.00
STA-4884-P-P2	PVC EDGE & NYLON FOOT W/BELL GLIDE	48 X 84 X HT	\$ 2,665.00
STA-4884-P-P3	PVC EDGE & NYLON FOOT W/CASTERS	48 X 84 X HT	\$ 2,747.00
STA-4890-C-W4	CHERRY EDGE & FOOT	48 X 90 X HT	\$ 3,524.00
STA-4890-C-W5	CHERRY EDGE & FOOT W/BELL GLIDE	48 X 90 X HT	\$ 3,524.00
STA-4890-C-W6	CHERRY EDGE & FOOT W/CASTERS	48 X 90 X HT	\$ 3,608.00
STA-4890-M-W1	MAPLE EDGE & FOOT	48 X 90 X HT	\$ 3,487.00
STA-4890-M-W2	MAPLE EDGE & FOOT W/BELL GLIDE	48 X 90 X HT	\$ 3,487.00
STA-4890-M-W3	MAPLE EDGE & FOOT W/CASTERS	48 X 90 X HT	\$ 3,569.00
STA-4890-P-P1	PVC EDGE & NYLON FOOT	48 X 90 X HT	\$ 2,773.00
STA-4890-P-P2	PVC EDGE & NYLON FOOT W/BELL GLIDE	48 X 90 X HT	\$ 2,773.00
STA-4890-P-P3	PVC EDGE & NYLON FOOT W/CASTERS	48 X 90 X HT	\$ 2,857.00
STA-6072-C-W4	CHERRY EDGE & FOOT	60 X 72 X HT	\$ 3,518.00
STA-6072-C-W5	CHERRY EDGE & FOOT W/BELL GLIDE	60 X 72 X HT	\$ 3,518.00
STA-6072-C-W6	CHERRY EDGE & FOOT W/CASTERS	60 X 72 X HT	\$ 3,601.00
STA-6072-M-W1	MAPLE EDGE & FOOT	60 X 72 X HT	\$ 3,480.00
STA-6072-M-W2	MAPLE EDGE & FOOT W/BELL GLIDE	60 X 72 X HT	\$ 3,480.00
STA-6072-M-W3	MAPLE EDGE & FOOT W/CASTERS	60 X 72 X HT	\$ 3,564.00
STA-6072-P-P1	PVC EDGE & NYLON FOOT	60 X 72 X HT	\$ 2,761.00
STA-6072-P-P2	PVC EDGE & NYLON FOOT W/BELL GLIDE	60 X 72 X HT	\$ 2,761.00
STA-6072-P-P3	PVC EDGE & NYLON FOOT W/CASTERS	60 X 72 X HT	\$ 2,845.00

TOTAL•LIBRARY

I N T E R I O R S

Model #	Description	Dimensions	Price
STA-6084-C-W4	CHERRY EDGE & FOOT	60 X 84 X HT	\$ 3,865.00
STA-6084-C-W5	CHERRY EDGE & FOOT W/BELL GLIDE	60 X 84 X HT	\$ 3,865.00
STA-6084-C-W6	CHERRY EDGE & FOOT W/CASTERS	60 X 84 X HT	\$ 3,942.00
STA-6084-M-W1	MAPLE EDGE & FOOT	60 X 84 X HT	\$ 3,821.00
STA-6084-M-W2	MAPLE EDGE & FOOT W/BELL GLIDE	60 X 84 X HT	\$ 3,821.00
STA-6084-M-W3	MAPLE EDGE & FOOT W/CASTERS	60 X 84 X HT	\$ 3,903.00
STA-6084-P-P1	PVC EDGE & NYLON FOOT	60 X 84 X HT	\$ 3,037.00
STA-6084-P-P2	PVC EDGE & NYLON FOOT W/BELL GLIDE	60 X 84 X HT	\$ 3,037.00
STA-6084-P-P3	PVC EDGE & NYLON FOOT W/CASTERS	60 X 84 X HT	\$ 3,121.00
STA-6090-C-W4	CHERRY EDGE & FOOT	60 X 90 X HT	\$ 4,031.00
STA-6090-C-W5	CHERRY EDGE & FOOT W/BELL GLIDE	60 X 90 X HT	\$ 4,031.00
STA-6090-C-W6	CHERRY EDGE & FOOT W/CASTERS	60 X 90 X HT	\$ 4,115.00
STA-6090-M-W1	MAPLE EDGE & FOOT	60 X 90 X HT	\$ 3,993.00
STA-6090-M-W2	MAPLE EDGE & FOOT W/BELL GLIDE	60 X 90 X HT	\$ 3,993.00
STA-6090-M-W3	MAPLE EDGE & FOOT W/CASTERS	60 X 90 X HT	\$ 4,077.00
STA-6090-P-P1	PVC EDGE & NYLON FOOT	60 X 90 X HT	\$ 3,172.00
STA-6090-P-P2	PVC EDGE & NYLON FOOT W/BELL GLIDE	60 X 90 X HT	\$ 3,172.00
STA-6090-P-P3	PVC EDGE & NYLON FOOT W/CASTERS	60 X 90 X HT	\$ 3,256.00
STA-060-T-C-W4	CHERRY EDGE & FOOT	29-15/32"W X 48-3/64"L X HT	\$ 2,684.00
STA-060-T-C-W5	CHERRY EDGE & FOOT W/BELL GLIDE	29-15/32"W X 48-3/64"L X HT	\$ 2,684.00
STA-060-T-C-W6	CHERRY EDGE & FOOT W/CASTERS	29-15/32"W X 48-3/64"L X HT	\$ 2,742.00
STA-060-T-M-W1	MAPLE EDGE & FOOT	29-15/32"W X 48-3/64"L X HT	\$ 2,626.00
STA-060-T-M-W2	MAPLE EDGE & FOOT W/BELL GLIDE	29-15/32"W X 48-3/64"L X HT	\$ 2,626.00
STA-060-T-M-W3	MAPLE EDGE & FOOT W/ CASTERS	29-15/32"W X 48-3/64"L X HT	\$ 2,691.00
STA-060-T-P-P1	PVC EDGE & NYLON FOOT	29-15/32"W X 48-3/64"L X HT	\$ 1,580.00
STA-060-T-P-P2	PVC EDGE & NYLON FOOT W/BELL GLIDE	29-15/32"W X 48-3/64"L X HT	\$ 2,054.00
STA-060-T-P-P3	PVC EDGE & NYLON FOOT W/CASTERS	29-15/32"W X 48-3/64"L X HT	\$ 2,350.00
STA-072-T-C-W4	CHERRY EDGE & FOOT	35-15/32"W X 58-9/16"L X HT	\$ 3,461.00
STA-072-T-C-W5	CHERRY EDGE & FOOT W/BELL GLIDE	35-15/32"W X 58-9/16"L X HT	\$ 3,461.00
STA-072-T-C-W6	CHERRY EDGE & FOOT W/CASTERS	35-15/32"W X 58-9/16"L X HT	\$ 3,518.00
STA-072-T-M-W1	MAPLE EDGE & FOOT	35-15/32"W X 58-9/16"L X HT	\$ 3,396.00
STA-072-T-M-W2	MAPLE EDGE & FOOT W/BELL GLIDE	35-15/32"W X 58-9/16"L X HT	\$ 3,396.00
STA-072-T-M-W3	MAPLE EDGE & FOOT W/ CASTERS	35-15/32"W X 58-9/16"L X HT	\$ 3,461.00
STA-072-T-P-P1	PVC EDGE & NYLON FOOT	35-15/32"W X 58-9/16"L X HT	\$ 2,292.00
STA-072-T-P-P2	PVC EDGE & NYLON FOOT W/BELL GLIDE	35-15/32"W X 58-9/16"L X HT	\$ 2,292.00
STA-072-T-P-P3	PVC EDGE & NYLON FOOT W/CASTERS	35-15/32"W X 58-9/16"L X HT	\$ 2,350.00
STA-060-T-C-W4-39	CHERRY EDGE & FOOT	29-15/32"W X 48-3/64"L X 39"H	\$ 2,761.00
STA-060-T-C-W5-39	CHERRY EDGE & FOOT W/BELL GLIDE	29-15/32"W X 48-3/64"L X 39"H	\$ 2,761.00
STA-060-T-C-W6-39	CHERRY EDGE & FOOT W/CASTERS	29-15/32"W X 48-3/64"L X 39"H	\$ 2,824.00
STA-060-T-M-W1-39	MAPLE EDGE & FOOT	29-15/32"W X 48-3/64"L X 39"H	\$ 2,710.00
STA-060-T-M-W2-39	MAPLE EDGE & FOOT W/BELL GLIDE	29-15/32"W X 48-3/64"L X 39"H	\$ 2,710.00
STA-060-T-M-W3-39	MAPLE EDGE & FOOT W/ CASTERS	29-15/32"W X 48-3/64"L X 39"H	\$ 2,768.00
STA-060-T-P-P1-39	PVC EDGE & NYLON FOOT	29-15/32"W X 48-3/64"L X 39"H	\$ 1,664.00
STA-060-T-P-P2-39	PVC EDGE & NYLON FOOT W/BELL GLIDE	29-15/32"W X 48-3/64"L X 39"H	\$ 2,131.00
STA-060-T-P-P3-39	PVC EDGE & NYLON FOOT W/CASTERS	29-15/32"W X 48-3/64"L X 39"H	\$ 2,434.00
STA-072-T-C-W4-39	CHERRY EDGE & FOOT	35-15/32"W X 58-9/16"L X 39"H	\$ 3,543.00
STA-072-T-C-W5-39	CHERRY EDGE & FOOT W/BELL GLIDE	35-15/32"W X 58-9/16"L X 39"H	\$ 3,543.00
STA-072-T-C-W6-39	CHERRY EDGE & FOOT W/CASTERS	35-15/32"W X 58-9/16"L X 39"H	\$ 3,601.00
STA-072-T-M-W1-39	MAPLE EDGE & FOOT	35-15/32"W X 58-9/16"L X 39"H	\$ 3,480.00
STA-072-T-M-W2-39	MAPLE EDGE & FOOT W/BELL GLIDE	35-15/32"W X 58-9/16"L X 39"H	\$ 3,480.00
STA-072-T-M-W3-39	MAPLE EDGE & FOOT W/ CASTERS	35-15/32"W X 58-9/16"L X 39"H	\$ 3,543.00
STA-072-T-P-P1-39	PVC EDGE & NYLON FOOT	35-15/32"W X 58-9/16"L X 39"H	\$ 2,376.00
STA-072-T-P-P2-39	PVC EDGE & NYLON FOOT W/BELL GLIDE	35-15/32"W X 58-9/16"L X 39"H	\$ 2,376.00
STA-072-T-P-P3-39	PVC EDGE & NYLON FOOT W/CASTERS	35-15/32"W X 58-9/16"L X 39"H	\$ 2,434.00
STA-060-B-C-W4	CHERRY EDGE & FOOT	36-57/67W X 60"L X HT	\$ 3,762.00
STA-060-B-C-W5	CHERRY EDGE & FOOT W/BELL GLIDE	36-57/67W X 60"L X HT	\$ 3,762.00

TOTAL•LIBRARY

I N T E R I O R S

Model #	Description	Dimensions	Price
STA-060-B-C-W6	CHERRY EDGE & FOOT W/CASTERS	36-57/67W X 60"L X HT	\$ 3,865.00
STA-060-B-M-W1	MAPLE EDGE & FOOT	36-57/67W X 60"L X HT	\$ 3,672.00
STA-060-B-M-W2	MAPLE EDGE & FOOT W/BELL GLIDE	36-57/67W X 60"L X HT	\$ 3,672.00
STA-060-B-M-W3	MAPLE EDGE & FOOT W/ CASTERS	36-57/67W X 60"L X HT	\$ 3,774.00
STA-060-B-P-P1	PVC EDGE & NYLON FOOT	36-57/67W X 60"L X HT	\$ 2,864.00
STA-060-B-P-P2	PVC EDGE & NYLON FOOT W/BELL GLIDE	36-57/67W X 60"L X HT	\$ 2,864.00
STA-060-B-P-P3	PVC EDGE & NYLON FOOT W/CASTERS	36-57/67W X 60"L X HT	\$ 2,967.00
STA-072-B-C-W4	CHERRY EDGE & FOOT	40-11/32"W X 72"L X HT	\$ 4,596.00
STA-072-B-C-W5	CHERRY EDGE & FOOT W/BELL GLIDE	40-11/32"W X 72"L X HT	\$ 4,596.00
STA-072-B-C-W6	CHERRY EDGE & FOOT W/CASTERS	40-11/32"W X 72"L X HT	\$ 4,699.00
STA-072-B-M-W1	MAPLE EDGE & FOOT	40-11/32"W X 72"L X HT	\$ 4,539.00
STA-072-B-M-W2	MAPLE EDGE & FOOT W/BELL GLIDE	40-11/32"W X 72"L X HT	\$ 4,539.00
STA-072-B-M-W3	MAPLE EDGE & FOOT W/ CASTERS	40-11/32"W X 72"L X HT	\$ 4,642.00
STA-072-B-P-P1	PVC EDGE & NYLON FOOT	40-11/32"W X 72"L X HT	\$ 3,518.00
STA-072-B-P-P2	PVC EDGE & NYLON FOOT W/BELL GLIDE	40-11/32"W X 72"L X HT	\$ 3,518.00
STA-072-B-P-P3	PVC EDGE & NYLON FOOT W/CASTERS	40-11/32"W X 72"L X HT	\$ 3,620.00
STA-084-B-C-W4	CHERRY EDGE & FOOT	43-13/16"W X 84"L X HT	\$ 5,592.00
STA-084-B-C-W5	CHERRY EDGE & FOOT W/BELL GLIDE	43-13/16"W X 84"L X HT	\$ 5,592.00
STA-084-B-C-W6	CHERRY EDGE & FOOT W/CASTERS	43-13/16"W X 84"L X HT	\$ 5,695.00
STA-084-B-M-W1	MAPLE EDGE & FOOT	43-13/16"W X 84"L X HT	\$ 5,515.00
STA-084-B-M-W2	MAPLE EDGE & FOOT W/BELL GLIDE	43-13/16"W X 84"L X HT	\$ 5,515.00
STA-084-B-M-W3	MAPLE EDGE & FOOT W/ CASTERS	43-13/16"W X 84"L X HT	\$ 5,618.00
STA-084-B-P-P1	PVC EDGE & NYLON FOOT	43-13/16"W X 84"L X HT	\$ 4,288.00
STA-084-B-P-P2	PVC EDGE & NYLON FOOT W/BELL GLIDE	43-13/16"W X 84"L X HT	\$ 4,288.00
STA-084-B-P-P3	PVC EDGE & NYLON FOOT W/CASTERS	43-13/16"W X 84"L X HT	\$ 4,385.00
STA-060-B-C-W4-39	CHERRY EDGE & FOOT	36-57/67W X 60"L X 39"H	\$ 3,898.00
STA-060-B-C-W5-39	CHERRY EDGE & FOOT W/BELL GLIDE	36-57/67W X 60"L X 39"H	\$ 3,898.00
STA-060-B-C-W6-39	CHERRY EDGE & FOOT W/CASTERS	36-57/67W X 60"L X 39"H	\$ 4,000.00
STA-060-B-M-W1-39	MAPLE EDGE & FOOT	36-57/67W X 60"L X 39"H	\$ 3,807.00
STA-060-B-M-W2-39	MAPLE EDGE & FOOT W/BELL GLIDE	36-57/67W X 60"L X 39"H	\$ 3,807.00
STA-060-B-M-W3-39	MAPLE EDGE & FOOT W/ CASTERS	36-57/67W X 60"L X 39"H	\$ 3,910.00
STA-060-B-P-P1-39	PVC EDGE & NYLON FOOT	36-57/67W X 60"L X 39"H	\$ 3,004.00
STA-060-B-P-P2-39	PVC EDGE & NYLON FOOT W/BELL GLIDE	36-57/67W X 60"L X 39"H	\$ 3,004.00
STA-060-B-P-P3-39	PVC EDGE & NYLON FOOT W/CASTERS	36-57/67W X 60"L X 39"H	\$ 3,102.00
STA-072-B-C-W4-39	CHERRY EDGE & FOOT	40-11/32"W X 72"L X 39"H	\$ 4,738.00
STA-072-B-C-W5-39	CHERRY EDGE & FOOT W/BELL GLIDE	40-11/32"W X 72"L X 39"H	\$ 4,738.00
STA-072-B-C-W6-39	CHERRY EDGE & FOOT W/CASTERS	40-11/32"W X 72"L X 39"H	\$ 4,841.00
STA-072-B-M-W1-39	MAPLE EDGE & FOOT	40-11/32"W X 72"L X 39"H	\$ 4,673.00
STA-072-B-M-W2-39	MAPLE EDGE & FOOT W/BELL GLIDE	40-11/32"W X 72"L X 39"H	\$ 4,673.00
STA-072-B-M-W3-39	MAPLE EDGE & FOOT W/ CASTERS	40-11/32"W X 72"L X 39"H	\$ 4,776.00
STA-072-B-P-P1-39	PVC EDGE & NYLON FOOT	40-11/32"W X 72"L X 39"H	\$ 3,660.00
STA-072-B-P-P2-39	PVC EDGE & NYLON FOOT W/BELL GLIDE	40-11/32"W X 72"L X 39"H	\$ 3,660.00
STA-072-B-P-P3-39	PVC EDGE & NYLON FOOT W/CASTERS	40-11/32"W X 72"L X 39"H	\$ 3,762.00
STA-084-B-C-W4-39	CHERRY EDGE & FOOT	43-13/16"W X 84"L X 39"H	\$ 5,725.00
STA-084-B-C-W5-39	CHERRY EDGE & FOOT W/BELL GLIDE	43-13/16"W X 84"L X 39"H	\$ 5,725.00
STA-084-B-C-W6-39	CHERRY EDGE & FOOT W/CASTERS	43-13/16"W X 84"L X 39"H	\$ 5,828.00
STA-084-B-M-W1-39	MAPLE EDGE & FOOT	43-13/16"W X 84"L X 39"H	\$ 5,648.00
STA-084-B-M-W2-39	MAPLE EDGE & FOOT W/BELL GLIDE	43-13/16"W X 84"L X 39"H	\$ 5,648.00
STA-084-B-M-W3-39	MAPLE EDGE & FOOT W/ CASTERS	43-13/16"W X 84"L X 39"H	\$ 5,751.00
STA-084-B-P-P1-39	PVC EDGE & NYLON FOOT	43-13/16"W X 84"L X 39"H	\$ 4,423.00
STA-084-B-P-P2-39	PVC EDGE & NYLON FOOT W/BELL GLIDE	43-13/16"W X 84"L X 39"H	\$ 4,423.00
STA-084-B-P-P3-39	PVC EDGE & NYLON FOOT W/CASTERS	43-13/16"W X 84"L X 39"H	\$ 4,526.00
STA-072-BR-C-W4	CHERRY EDGE & FOOT	34-13/16"W X 72"L X HT	\$ 4,596.00
STA-072-BR-C-W5	CHERRY EDGE & FOOT W/BELL GLIDE	34-13/16"W X 72"L X HT	\$ 4,596.00
STA-072-BR-C-W6	CHERRY EDGE & FOOT W/CASTERS	34-13/16"W X 72"L X HT	\$ 4,699.00
STA-072-BR-M-W1	MAPLE EDGE & FOOT	34-13/16"W X 72"L X HT	\$ 4,539.00

TOTAL•LIBRARY

I N T E R I O R S

Model #	Description	Dimensions	Price
STA-072-BR-M-W2	MAPLE EDGE & FOOT W/BELL GLIDE	34-13/16"W X 72"L X HT	\$ 4,539.00
STA-072-BR-M-W3	MAPLE EDGE & FOOT W/ CASTERS	34-13/16"W X 72"L X HT	\$ 4,642.00
STA-072-BR-P-P1	PVC EDGE & NYLON FOOT	34-13/16"W X 72"L X HT	\$ 3,518.00
STA-072-BR-P-P2	PVC EDGE & NYLON FOOT W/BELL GLIDE	34-13/16"W X 72"L X HT	\$ 3,518.00
STA-072-BR-P-P3	PVC EDGE & NYLON FOOT W/CASTERS	34-13/16"W X 72"L X HT	\$ 3,620.00
STA-084-BR-C-W4	CHERRY EDGE & FOOT	38-9/32"W X 84"L X HT	\$ 5,592.00
STA-084-BR-C-W5	CHERRY EDGE & FOOT W/BELL GLIDE	38-9/32"W X 84"L X HT	\$ 5,592.00
STA-084-BR-C-W6	CHERRY EDGE & FOOT W/CASTERS	38-9/32"W X 84"L X HT	\$ 5,695.00
STA-084-BR-M-W1	MAPLE EDGE & FOOT	38-9/32"W X 84"L X HT	\$ 5,515.00
STA-084-BR-M-W2	MAPLE EDGE & FOOT W/BELL GLIDE	38-9/32"W X 84"L X HT	\$ 5,515.00
STA-084-BR-M-W3	MAPLE EDGE & FOOT W/ CASTERS	38-9/32"W X 84"L X HT	\$ 5,618.00
STA-084-BR-P-P1	PVC EDGE & NYLON FOOT	38-9/32"W X 84"L X HT	\$ 4,288.00
STA-084-BR-P-P2	PVC EDGE & NYLON FOOT W/BELL GLIDE	38-9/32"W X 84"L X HT	\$ 4,288.00
STA-084-BR-P-P3	PVC EDGE & NYLON FOOT W/CASTERS	38-9/32"W X 84"L X HT	\$ 4,385.00
STA-072-BR-C-W4-39	CHERRY EDGE & FOOT	34-13/16"W X 72"L X 39"H	\$ 4,738.00
STA-072-BR-C-W5-39	CHERRY EDGE & FOOT W/BELL GLIDE	34-13/16"W X 72"L X 39"H	\$ 4,738.00
STA-072-BR-C-W6-39	CHERRY EDGE & FOOT W/CASTERS	34-13/16"W X 72"L X 39"H	\$ 4,841.00
STA-072-BR-M-W1-39	MAPLE EDGE & FOOT	34-13/16"W X 72"L X 39"H	\$ 4,673.00
STA-072-BR-M-W2-39	MAPLE EDGE & FOOT W/BELL GLIDE	34-13/16"W X 72"L X 39"H	\$ 4,673.00
STA-072-BR-M-W3-39	MAPLE EDGE & FOOT W/ CASTERS	34-13/16"W X 72"L X 39"H	\$ 4,776.00
STA-072-BR-P-P1-39	PVC EDGE & NYLON FOOT	34-13/16"W X 72"L X 39"H	\$ 3,660.00
STA-072-BR-P-P2-39	PVC EDGE & NYLON FOOT W/BELL GLIDE	34-13/16"W X 72"L X 39"H	\$ 3,660.00
STA-072-BR-P-P3-39	PVC EDGE & NYLON FOOT W/CASTERS	34-13/16"W X 72"L X 39"H	\$ 3,762.00
STA-084-BR-C-W4-39	CHERRY EDGE & FOOT	38-9/32"W X 84"L X 39"H	\$ 5,725.00
STA-084-BR-C-W5-39	CHERRY EDGE & FOOT W/BELL GLIDE	38-9/32"W X 84"L X 39"H	\$ 5,725.00
STA-084-BR-C-W6-39	CHERRY EDGE & FOOT W/CASTERS	38-9/32"W X 84"L X 39"H	\$ 5,828.00
STA-084-BR-M-W1-39	MAPLE EDGE & FOOT	38-9/32"W X 84"L X 39"H	\$ 5,648.00
STA-084-BR-M-W2-39	MAPLE EDGE & FOOT W/BELL GLIDE	38-9/32"W X 84"L X 39"H	\$ 5,648.00
STA-084-BR-M-W3-39	MAPLE EDGE & FOOT W/ CASTERS	38-9/32"W X 84"L X 39"H	\$ 5,751.00
STA-084-BR-P-P1-39	PVC EDGE & NYLON FOOT	38-9/32"W X 84"L X 39"H	\$ 4,423.00
STA-084-BR-P-P2-39	PVC EDGE & NYLON FOOT W/BELL GLIDE	38-9/32"W X 84"L X 39"H	\$ 4,423.00
STA-084-BR-P-P3-39	PVC EDGE & NYLON FOOT W/CASTERS	38-9/32"W X 84"L X 39"H	\$ 4,526.00
5000/AS	HPL TOP, OAK	44-3/4"Hx28-3/8"Wx28-7/8D	\$ 5,520.00
6000/AS	HPL TOP, MAPLE	44-3/4"Hx28-3/8"Wx28-7/8D	\$ 5,802.00
5000/AS-J	JUV HGT, HPL TOP, OAK	34-1/2"Hx28-3/8"Wx28-7/8D	\$ 5,520.00
6000/AS-J	JUV HGT, HPL TOP, MAPLE	34-1/2"Hx28-3/8"Wx28-7/8D	\$ 5,802.00
5000/DS	HPL TOP, OAK	44-3/4"Hx28-3/8"Wx28-7/8D	\$ 4,327.00
6000/DS	HPL TOP, MAPLE	44-3/4"Hx28-3/8"Wx28-7/8D	\$ 4,430.00
5000/DS-J	JUV HGT, HPL TOP, OAK	34-1/2"Hx28-3/8"Wx28-7/8D	\$ 4,327.00
6000/DS-J	JUV HGT, HPL TOP, MAPLE	34-1/2"Hx28-3/8"Wx28-7/8D	\$ 4,430.00
5000/HCT	HEX, OAK	124" DIAMETER x 54-1/2"H	\$ 20,982.00
6000/HCT	HEX, MAPLE	124" DIAMETER x 54-1/2"H	\$ 21,707.00
5000/HCT-1	CLOSED BACK, OAK	124"W x 52"D x 54-1/2"H	\$ 13,775.00
6000/HCT-1	CLOSED BACK, MAPLE	124"W x 52"D x 54-1/2"H	\$ 14,197.00
5000/HCT-2	OPEN BACK W/MINI W/S, OAK	124"W x 52"D x 54-1/2"H	\$ 14,090.00
6000/HCT-2	OPEN BACK W/MINI W/S, MAPLE	124"W x 52"D x 54-1/2"H	\$ 14,538.00
5000/HCT-3	OPEN BACK 3 SHELVES, OAK	124"W x 52"D x 54-1/2"H	\$ 14,038.00
6000/HCT-3	OPEN BACK 3 SHELVES, MAPLE	124"W x 52"D x 54-1/2"H	\$ 14,454.00
5000/SC	SF, STARTER, OAK	30"D x 36-7/8"W x 54"H	\$ 4,610.00
5000/SC-A	SF, ADDER, OAK	30"D x 35-11/16"W x 54"H	\$ 3,384.00
6000/SC	SF, STARTER, MAPLE	30"D x 36-7/8"W x 54"H	\$ 4,796.00
6000/SC-A	SF, ADDER, MAPLE	30"D x 35-11/16"W x 54"H	\$ 3,531.00
5048/SC	SF, STARTER, OAK	30"D x 50-3/8"W x 54"H	\$ 5,328.00
5048/SC-A	SF, ADDER, OAK	30"D x 49-3/16"W x 54"H	\$ 4,129.00
6048/SC	SF, STARTER, MAPLE	30"D x 50-3/8"W x 54"H	\$ 5,553.00
6048/SC-A	SF, ADDER, MAPLE	30"D x 49-3/16"W x 54"H	\$ 4,320.00

TOTAL•LIBRARY

I N T E R I O R S

Model #	Description	Dimensions	Price
5000/DSC	DF, STARTER, OAK	60"D x 36-7/8"W x 54"H	\$ 6,047.00
5000/DSC-A	DF ADDER, OAK	60"D x 35-11/16"W x 54"H	\$ 4,558.00
6000/DSC	DF, STARTER, MAPLE	60"D x 36-7/8"W x 54"H	\$ 6,393.00
6000/DSC-A	DF, ADDER, MAPLE	60"D x 35-11/16"W x 54"H	\$ 4,822.00
5048/DSC	DF, STARTER, OAK	60"D x 50-3/8"W x 54"H	\$ 7,137.00
5048/DSC-A	DF, ADDER, OAK	60"D x 49-3/16"W x 54"H	\$ 5,424.00
6048/DSC	DF, STARTER, MAPLE	60"D x 50-3/8"W x 54"H	\$ 7,471.00
6048/DSC-A	DF, ADDER, MAPLE	60"D x 49-3/16"W x 54"H	\$ 5,648.00
5000/WS	SF, STARTER, OAK	31-1/2"Dx36-7/8"Wx54-1/2H	\$ 5,207.00
5000/WS-A	SF, ADDER, OAK	31-1/2Dx35-11/16Wx54-1/2H	\$ 4,596.00
6000/WS	SF, STARTER, MAPLE	31-1/2"Dx36-7/8"Wx54-1/2H	\$ 4,808.00
6000/WS-A	SF, ADDER, MAPLE	31-1/2Dx35-11/16Wx54-1/2H	\$ 3,744.00
5048/WS	SF, STARTER, OAK	31-1/2"Dx50-3/8"Wx54-1/2H	\$ 6,105.00
5048/WS-A	SF, ADDER, OAK	31-1/2Dx49-3/16"Wx54-1/2H	\$ 5,079.00
6048/WS	SF, STARTER, MAPLE	31-1/2"Dx50-3/8"Wx54-1/2H	\$ 5,592.00
6048/WS-A	SF, ADDER, MAPLE	31-1/2Dx49-3/16"Wx54-1/2H	\$ 4,301.00
5072/WS	SF, STARTER, OAK	31-1/2"Wx72-9/16Dx54-1/2H	\$ 8,377.00
5072/WS-A	SF, ADDER, OAK	31-1/2"Dx71-3/8"Dx54-1/2H	\$ 5,053.00
6072/WS	SF, STARTER, MAPLE	31-1/2"Wx72-9/16Dx54-1/2H	\$ 6,773.00
6072/WS-A	SF, ADDER, MAPLE	31-1/2"Dx71-3/8"Dx54-1/2H	\$ 5,725.00
5000/DWS	DF, STARTER, OAK	60-1/4"Dx36-7/8"Wx54-1/2H	\$ 6,047.00
5000/DWS-A	DF, ADDER, OAK	60-1/4Dx35-11/16Wx54-1/2H	\$ 4,493.00
6000/DWS	DF, STARTER, MAPLE	60-1/4"Dx36-7/8"Wx54-1/2H	\$ 7,317.00
6000/DWS-A	DF, ADDER, MAPLE	60-1/4Dx35-11/16Wx54-1/2H	\$ 5,310.00
5048/DWS	DF, STARTER, OAK	60-1/4"Dx50-3/8"Wx54-1/2H	\$ 7,189.00
5048/DWS-A	DF, ADDER, OAK	60-1/4Dx49-11/16Wx54-1/2H	\$ 5,347.00
6048/DWS	DF, STARTER, MAPLE	60-1/4"Dx50-3/8"Wx54-1/2H	\$ 7,471.00
6048/DWS-A	DF, ADDER, MAPLE	60-1/4Dx49-11/16Wx54-1/2H	\$ 5,534.00
5072/DWS	DF, STARTER, OAK	60-1/4"Dx72-9/16Wx54-1/2H	\$ 9,462.00
5072/DWS-A	DF, ADDER, OAK	60-1/4"Dx71-3/8"Wx54-1/2H	\$ 8,216.00
6072/DWS	DF, STARTER, MAPLE	60-1/4"Dx72-9/16Wx54-1/2H	\$ 9,949.00
6072/DWS-A	DF, ADDER, MAPLE	60-1/4"Dx71-3/8"Wx54-1/2H	\$ 8,512.00
T-3220-AS	OAK	44-7/8"Hx28-3/8"Wx28-7/8D	\$ 4,036.00
T-3220-AS-M	MAPLE	44-7/8"Hx28-3/8"Wx28-7/8D	\$ 4,308.00
T-3220-AS-J	JUV HGT, HPL TOP, OAK	34-1/2"Hx28-3/8"Wx28-7/8D	\$ 4,036.00
T-3220-AS-J-M	JUV HGT, HPL TOP, MPL	34-1/2"Hx28-3/8"Wx28-7/8D	\$ 4,308.00
T-2022	REVOLVING, OAK	5"H x 21"W x 15"D	\$ 562.00
T-2022-M	REVOLVING, MAPLE	5"H x 21"W x 15"D	\$ 569.00
T-3225-DS	OAK	44-7/8"Hx26-3/8"Wx20-7/8D	\$ 2,638.00
T-3225-DS-M	MAPLE	44-7/8"Hx26-3/8"Wx20-7/8D	\$ 2,792.00
T-3225-DS-J	JUV HGT, HPL TOP, OAK	34-1/2"Hx26-3/8"Wx20-7/8D	\$ 2,638.00
T-3225-DS-J-M	JUV HGT, HPL TOP, MAPLE	34-1/2"Hx26-3/8"Wx20-7/8D	\$ 2,792.00
T-2042-MR	OAK	49"H x 36"W x 18"D	\$ 2,479.00
T-2042-MR-M	MAPLE	49"H x 36"W x 18"D	\$ 2,787.00
T-2018-NR	10 STICKS, OAK	29"H x 39-1/4"W x 25-1/4"	\$ 2,422.00
T-2018-NR-M	10 STICKS, MAPLE	29"H x 39-1/4"W x 25-1/4"	\$ 2,479.00
T-2048-DRB	CD, OAK	47-3/8"W x 40-1/4"H x21"D	\$ 3,896.00
T-2048-DRB-M	CD, MAPLE	47-3/8"W x 40-1/4"H x21"D	\$ 4,178.00
T-2048-RB	CD, OAK	47-3/8"W x 40-1/4"H x21"D	\$ 3,014.00
T-2048-RB-M	CD, MAPLE	47-3/8"W x 40-1/4"H x21"D	\$ 3,199.00
T-4278-EXC	BRONZE FINISH, OAK	72-1/8"Hx47-5/8"Wx16-1/8D	\$ 7,918.00
T-4278-EXC-M	BRONZE FINISH, MAPLE	72-1/8"Hx47-5/8"Wx16-1/8D	\$ 8,067.00
Standard with four split-length adjustable shelves with center support			
TB-3060-EXC	9-1/2"H BRONZE FRAME, OAK	38-1/2"H x 31"W x 61"L	\$ 6,932.00
TB-3060-EXC-M	9-1/2"H BRONZE FRAME, MAPLE	38-1/2"H x 31"W x 61"L	\$ 7,100.00
TB-3060-EXC-R	RAIL 9-1/2"H BRONZE FRAME	38-1/2"H x 31"W x 61"L	\$ 7,290.00

TOTAL•LIBRARY

I N T E R I O R S

Model #	Description	Dimensions	Price
TB-3060-EXC-R-M	RAIL 9-1/2"H BRONZE FRAME	38-1/2"H x 31"W x 61"L	\$ 7,456.00
TR-3060-EXC	9-1/2"H BRONZE FRAME, OAK	38-1/2"H x 31"W x 61"L	\$ 6,932.00
TR-3060-EXC-M	9-1/2"H BRONZE FRAME, MAPLE	38-1/2"H x 31"W x 61"L	\$ 7,100.00
TR-3060-EXC-R	RAIL 9-11/16" BRONZE FRAME	38-11/16"H x 31"W x 61"L	\$ 7,290.00
TR-3060-EXC-R-M	RAIL 9-11/16" BRONZE FRAME	38-11/16"H x 31"W x 61"L	\$ 7,456.00
TB-2436-SC	SF STARTER, OAK	27"D x 36-7/8"W x 48"H	\$ 1,991.00
TB-2436-SC-A	SF ADDER, OAK	27"D x 35-1/4"W x 48"H	\$ 1,555.00
TB-2436-SC-M	SF STARTER, MAPLE	27"D x 36-7/8"W x 48"H	\$ 2,195.00
TB-2436-SC-A-M	SF ADDER, MAPLE	27"D x 35-1/4"W x 48"H	\$ 1,731.00
TB-2448-SC	SF STARTER, OAK	27"D x 50-3/8"W x 48"H	\$ 2,152.00
TB-2448-SC-A	SF ADDER, OAK	27"D x 48-3/4"W x 48"H	\$ 1,679.00
TB-2448-SC-M	SF STARTER, MAPLE	27"D x 50-3/8"W x 48"H	\$ 2,368.00
TB-2448-SC-A-M	SF ADDER, MAPLE	27"D x 48-3/4"W x 48"H	\$ 1,847.00
TB-2436-DSC	DF STARTER, OAK	48"H x 52-3/8"D x 36-7/8"W	\$ 3,280.00
TB-2436-DSC-A	DF ADDER, OAK	48"H x 52-3/8"D x 35-1/4"W	\$ 2,263.00
TB-2436-DSC-M	DF STARTER, MAPLE	48"H x 52-3/8"D x 36-7/8"W	\$ 3,661.00
TB-2436-DSC-A-M	DF ADDER, MAPLE	48"H x 52-3/8"D x 35-1/4"W	\$ 2,491.00
TB-2448-DSC	DF STARTER, OAK	52-3/8"D x 50-3/4"W x 48"H	\$ 3,538.00
TB-2448-DSC-A	DF ADDER, OAK	52-3/8"D x 48-3/4"W x 48"H	\$ 2,522.00
TB-2448-DSC-M	DF STARTER, MAPLE	52-3/8"D x 50-3/4"W x 48"H	\$ 3,778.00
TB-2448-DSC-A-M	DF ADDER, MAPLE	52-3/8"D x 48-3/4"W x 48"H	\$ 2,607.00
TR-2436-SC	SF STARTER, OAK	27"D x 36-7/8"W x 48"H	\$ 1,991.00
TR-2436-SC-A	SF ADDER, OAK	27"D x 35-1/4"W x 48"H	\$ 1,555.00
TR-2436-SC-M	SF STARTER, MAPLE	27"D x 36-7/8"W x 48"H	\$ 2,195.00
TR-2436-SC-A-M	SF ADDER, MAPLE	27"D x 35-1/4"W x 48"H	\$ 1,731.00
TR-2448-SC	SF STARTER, OAK	27"D x 50-3/8"W x 48"H	\$ 2,152.00
TR-2448-SC-A	SF ADDER, OAK	27"D x 48-3/4"W x 48"H	\$ 1,679.00
TR-2448-SC-M	SF STARTER, MAPLE	27"D x 50-3/8"W x 48"H	\$ 2,368.00
TR-2448-SC-A-M	SF ADDER, MAPLE	27"D x 48-3/4"W x 48"H	\$ 1,847.00
TR-2436-DSC	DF STARTER, OAK	52-3/8"D x 36-7/8"W x 48"H	\$ 3,280.00
TR-2436-DSC-A	DF ADDER, OAK	52-3/8"D x 35-1/4"W x 48"H	\$ 2,263.00
TR-2436-DSC-M	DF STARTER, MAPLE	52-3/8"D x 36-7/8"W x 48"H	\$ 3,661.00
TR-2436-DSC-A-M	DF ADDER, MAPLE	52-3/8"D x 35-1/4"W x 48"H	\$ 2,491.00
TR-2448-DSC	DF STARTER, OAK	52-3/8"D x 50-3/8"W x 48"H	\$ 3,538.00
TR-2448-DSC-A	DF ADDER, OAK	52-3/8"D x 48-3/4"W x 48"H	\$ 2,522.00
TR-2448-DSC-M	DF STARTER, MAPLE	52-3/8"D x 50-3/8"W x 48"H	\$ 3,778.00
TR-2448-DSC-A-M	DF ADDER, MAPLE	52-3/8"D x 48-3/4"W x 48"H	\$ 2,607.00
TB-2436-QSC	QUAD CARREL, OAK	48"H x 61-5/8" SQUARE	\$ 5,749.00
TB-2436-QSC-M	QUAD CARREL, MAPLE	48"H x 61-5/8" SQUARE	\$ 6,711.00
TR-2436-QSC	QUAD CARREL, OAK	48"H x 73-7/8" SQUARE	\$ 5,749.00
TR-2436-QSC-M	QUAD CARREL, MAPLE	48"H x 73-7/8" SQUARE	\$ 6,711.00
TB-2436-IP	OAK	24"Wx36"LxH, RACK 3-5/8"H	\$ 1,424.00
TB-2436-IP-M	MAPLE	24"Wx36"LxH, RACK 3-5/8"H	\$ 1,585.00
TB-2436-IP-R	W/ RAILS, OAK	24"Wx36"LxH, RACK 3-5/8"H	\$ 1,782.00
TB-2436-IP-R-M	W/ RAILS, MAPLE	24"Wx36"LxH, RACK 3-5/8"H	\$ 2,114.00
TR-2436-IP	OAK	24"Wx36"LxH, RACK 3-5/8"H	\$ 1,424.00
TR-2436-IP-M	MAPLE	24"Wx36"LxH, RACK 3-5/8"H	\$ 1,585.00
TR-2436-IP-R	W/ RAILS, OAK	24"Wx36"LxH, RACK 3-5/8"H	\$ 1,782.00
TR-2436-IP-R-M	W/ RAILS, MAPLE	24"Wx36"LxH, RACK 3-5/8"H	\$ 2,114.00
TB-2436-CP	SF CENTER PANEL, OAK	24"W x 36"L x H 19"H RACK	\$ 1,887.00
TB-2436-CP-M	SF CENTER PANEL, MAPLE	24"W x 36"L x H 19"H RACK	\$ 2,140.00
TB-2436-CP-R	SF CENTER PANEL, RAILS, OAK	24"W x 36"L x H 19"H RACK	\$ 1,917.00
TB-2436-CP-R-M	SF CENTER PANEL, RAILS, MAPLE	24"W x 36"L x H 19"H RACK	\$ 2,183.00
TR-2436-CP	SF CENTER PANEL, OAK	24"W x 36"L x H 19"H RACK	\$ 1,887.00
TR-2436-CP-M	SF CENTER PANEL, MAPLE	24"W x 36"L x H 19"H RACK	\$ 2,140.00
TR-2436-CP-R	SF CENTER PANEL, RAILS, OAK	24"W x 36"L x H 19"H RACK	\$ 1,917.00

TOTAL•LIBRARY

INTERIORS

Model #	Description	Dimensions	Price
TR-2436-CP-R-M	SF CENTER PANEL, RAILS, MAPLE	24"W x 36"L x H 19"H RACK	\$ 2,183.00
TB-2436-FP	SF FULL PANEL, OAK	24"W x 36"L x HGT	\$ 1,436.00
TB-2436-FP-M	SF FULL PANEL, MAPLE	24"W x 36"L x HGT	\$ 1,498.00
TB-2436-FP-R	SF FULL PANEL, RAILS, OAK	24"W x 36"L x H 19"H RACK	\$ 1,794.00
TB-2436-FP-R-M	SF FULL PANEL, RAILS, MAPLE	24"W x 36"L x H 19"H RACK	\$ 2,078.00
TR-2436-FP	SF FULL PANEL, OAK	24"W x 36"L x H 19"H RACK	\$ 1,436.00
TR-2436-FP-M	SF FULL PANEL, MAPLE	24"W x 36"L x H 19"H RACK	\$ 1,498.00
TR-2436-FP-R	SF FULL PANEL, RAILS, OAK	24"W x 36"L x H 19"H RACK	\$ 1,794.00
TR-2436-FP-R-M	SF FULL PANEL, RAILS, MAPLE	24"W x 36"L x H 19"H RACK	\$ 2,078.00
TB-4836-CP	DF CENTER PANEL, OAK	48"W x 36"L x HGT	\$ 2,213.00
TB-4836-CP-M	DF CENTER PANEL, MAPLE	48"W x 36"L x HGT	\$ 2,287.00
TB-4836-CP-R	DF CENTER PANEL, RAILS, OAK	48"W x 36"L x H 19"H RACK	\$ 2,571.00
TB-4836-CP-R-M	DF CENTER PANEL, RAILS, MAPLE	48"W x 36"L x H 19"H RACK	\$ 2,645.00
TR-4836-CP	DF CENTER PANEL, OAK	48"W x 36"L x HGT	\$ 2,213.00
TR-4836-CP-M	DF CENTER PANEL, MAPLE	48"W x 36"L x HGT	\$ 2,287.00
TR-4836-CP-R	DF CENTER PANEL, RAILS, OAK	48"W x 36"L x H 19"H RACK	\$ 2,571.00
TR-4836-CP-R-M	DF CENTER PANEL, RAILS, MAPLE	48"W x 36"L x H 19"H RACK	\$ 2,645.00
TB-4836-FP	DF FULL PANEL, OAK	48"W x 36"L x H 19"H RACK	\$ 2,306.00
TB-4836-FP-M	DF FULL PANEL, MAPLE	48"W x 36"L x H 19"H RACK	\$ 2,379.00
TB-4836-FP-R	DF FULL PANEL, RAILS, OAK	48"W x 36"L x H 19"H RACK	\$ 2,650.00
TB-4836-FP-R-M	DF FULL PANEL, RAILS, MAPLE	48"W x 36"L x H 19"H RACK	\$ 2,460.00
TR-4836-FP	DF FULL PANEL, OAK	48"W x 36"L x HGT	\$ 2,306.00
TR-4836-FP-M	DF FULL PANEL, MAPLE	48"W x 36"L x HGT	\$ 2,379.00
TR-4836-FP-R	DF FULL PANEL, RAILS, OAK	48"W x 36"L x H 19"H RACK	\$ 2,650.00
TR-4836-FP-R-M	DF FULL PANEL, RAILS, MAPLE	48"W x 36"L x H 19"H RACK	\$ 2,460.00
TB-2836-WS	SF STARTER, OAK	31"D x 36-7/8"W x 48"H	\$ 2,386.00
TB-2836-WS-A	SF ADDER, OAK	31"D x 35-1/4"W x 48"H	\$ 1,709.00
TB-2836-WS-M	SF STARTER, MAPLE	31"D x 36-7/8"W x 48"H	\$ 2,681.00
TB-2836-WS-A-M	SF ADDER, MAPLE	31"D x 35-1/4"W x 48"H	\$ 1,880.00
TB-2842-WS	SF STARTER, OAK	31"D x 46-3/8"W x 48"H	\$ 2,576.00
TB-2842-WS-A	SF ADDER, OAK	31"D x 42-3/4"W x 48"H	\$ 1,899.00
TB-2842-WS-M	SF STARTER, MAPLE	31"D x 46-3/8"W x 48"H	\$ 2,910.00
TB-2842-WS-A-M	SF ADDER, MAPLE	31"D x 42-3/4"W x 48"H	\$ 2,109.00
TB-2848-WS	SF STARTER, OAK	31"D x 50-3/8"W x 48"H	\$ 2,700.00
TB-2848-WS-A	SF ADDER, OAK	31"D x 48-3/4"W x 48"H	\$ 2,022.00
TB-2848-WS-M	SF STARTER, MAPLE	31"D x 50-3/8"W x 48"H	\$ 2,884.00
TB-2848-WS-A-M	SF ADDER, MAPLE	31"D x 48-3/4"W x 48"H	\$ 2,090.00
TB-2872-WS	SF STARTER, OAK	31"D x 72-1/8"W x 48"H	\$ 3,754.00
TB-2872-WS-A	SF ADDER, OAK	31"D x 72-1/8"W x 48"H	\$ 3,076.00
TB-2872-WS-M	SF STARTER, MAPLE	31"D x 72-1/8"W x 48"H	\$ 4,185.00
TB-2872-WS-A-M	SF ADDER, MAPLE	31"D x 72-1/8"W x 48"H	\$ 3,389.00
TB-2836-DWS	DF STARTER, OAK	60-3/8"D x 36-7/8"W x 48"H	\$ 4,055.00
TB-2836-DWS-A	DF ADDER, OAK	60-3/8"D x 35-1/4"W x 48"H	\$ 2,872.00
TB-2836-DWS-M	DF STARTER, MAPLE	60-3/8"D x 36-7/8"W x 48"H	\$ 4,221.00
TB-2836-DWS-A-M	DF ADDER, MAPLE	60-3/8"D x 35-1/4"W x 48"H	\$ 2,989.00
TB-2842-DWS	DF STARTER, OAK	60-3/8"D x 46-3/8"W x 48"H	\$ 4,401.00
TB-2842-DWS-A	DF ADDER, OAK	60-3/8"D x 42-3/4"W x 48"H	\$ 3,218.00
TB-2842-DWS-M	DF STARTER, MAPLE	60-3/8"D x 46-3/8"W x 48"H	\$ 4,943.00
TB-2842-DWS-A-M	DF ADDER, MAPLE	60-3/8"D x 42-3/4"W x 48"H	\$ 3,550.00
TB-2848-DWS	DF STARTER, OAK	60-3/8"D x 50-3/8"W x 48"H	\$ 4,622.00
TB-2848-DWS-A	DF ADDER, OAK	60-3/8"D x 48-3/4"W x 48"H	\$ 3,439.00
TB-2848-DWS-M	DF STARTER, MAPLE	60-3/8"D x 50-3/8"W x 48"H	\$ 5,195.00
TB-2848-DWS-A-M	DF ADDER, MAPLE	60-3/8"D x 48-3/4"W x 48"H	\$ 4,012.00
TB-2872-DWS	DF STARTER, OAK	60-3/8"D x 72-1/8"W x 48"H	\$ 6,230.00
TB-2872-DWS-A	DF ADDER, OAK	60-3/8"D x 72-1/8"W x 48"H	\$ 5,048.00
TB-2872-DWS-M	DF STARTER, MAPLE	60-3/8"D x 72-1/8"W x 48"H	\$ 6,896.00

TOTAL•LIBRARY

INTERIORS

Model #	Description	Dimensions	Price
TB-2872-DWS-A-M	DF ADDER, MAPLE	60-3/8"D x 72-1/8"W x 48"H	\$ 5,510.00
TR-2836-WS	SF STARTER, OAK	31"D x 36-7/8"W x 48"H	\$ 2,386.00
TR-2836-WS-A	SF ADDER, OAK	31"D x 35-1/4"W x 48"H	\$ 1,709.00
TR-2836-WS-M	SF STARTER, MAPLE	31"Dx36-7/8"W x 48"H	\$ 2,681.00
TR-2836-WS-A-M	SF ADDER, MAPLE	31"Dx35-1/4"W x 48"H	\$ 1,880.00
TR-2842-WS	SF STARTER, OAK	31"D x 46-3/8"W x 48"H	\$ 2,576.00
TR-2842-WS-A	SF ADDER, OAK	31"D x 42-3/4"W x 48"H	\$ 1,899.00
TR-2842-WS-M	SF STARTER, MAPLE	31"Dx46-3/8"W x 48"H	\$ 2,910.00
TR-2842-WS-A-M	SF ADDER, MAPLE	31"Dx42-3/4"W x 48"H	\$ 2,109.00
TR-2848-WS	SF STARTER, OAK	31"D x 50-3/8"W x 48"H	\$ 2,700.00
TR-2848-WS-A	SF ADDER, OAK	31"D x 48-3/4"W x 48"H	\$ 2,022.00
TR-2848-WS-M	SF STARTER, MAPLE	31"Dx50-3/8"W x 48"H	\$ 2,884.00
TR-2848-WS-A-M	SF ADDER, MAPLE	31"Dx48-3/4"W x 48"H	\$ 2,090.00
TR-2872-WS	SF STARTER, OAK	31"D x 72-1/8"W x 48"H	\$ 3,754.00
TR-2872-WS-A	SF ADDER, OAK	31"D x 72-1/8"W x 48"H	\$ 3,076.00
TR-2872-WS-M	SF STARTER, MAPLE	31"D x 72-1/8"W x 48"H	\$ 4,185.00
TR-2872-WS-A-M	SF ADDER, MAPLE	31"D x 72-1/8"W x 48"H	\$ 3,389.00
TR-2836-DWS	DF STARTER, OAK	60-3/8"D x 36-7/8"W x 48"	\$ 4,055.00
TR-2836-DWS-A	DF ADDER, OAK	60-3/8"Dx35-1/4"W x 48"	\$ 2,872.00
TR-2836-DWS-M	DF STARTER, MAPLE	60-3/8"Dx36-7/8"W x 48"H	\$ 4,221.00
TR-2836-DWS-A-M	DF ADDER, MAPLE	60-3/8"Dx35-1/4"W x 48"H	\$ 2,989.00
TR-2842-DWS	DF STARTER, OAK	60-3/8"D x 44-3/8"W x 48"H	\$ 4,401.00
TR-2842-DWS-A	DF ADDER, OAK	60-3/8"D x 42-3/4"W x 48"H	\$ 3,218.00
TR-2842-DWS-M	DF STARTER, MAPLE	60-3/8"Dx44-3/8"W x 48"H	\$ 4,943.00
TR-2842-DWS-A-M	DF ADDER, MAPLE	60-3/8"Dx42-3/4"W x 48"H	\$ 3,550.00
TR-2848-DWS	DF STARTER, OAK	60-3/8"D x 50-3/8"W x	\$ 4,622.00
TR-2848-DWS-A	DF ADDER, OAK	60-3/8"D x 48-3/4"W x	\$ 3,439.00
TR-2848-DWS-M	DF STARTER, MAPLE	60-3/8"D x 50-3/8"W x	\$ 5,195.00
TR-2848-DWS-A-M	DF ADDER, MAPLE	60-3/8"D x 48-3/4"W x	\$ 4,012.00
TR-2872-DWS	DF STARTER, OAK	60-3/8"D x 72-1/8"W x 48"H	\$ 6,230.00
TR-2872-DWS-A	DF ADDER, OAK	60-3/8"D x 72-1/8"W x 48"H	\$ 5,048.00
TR-2872-DWS-M	DF STARTER, MAPLE	60-3/8"Dx72-1/8"W x 48"H	\$ 6,896.00
TR-2872-DWS-A-M	DF ADDER, MAPLE	60-3/8"Dx72-1/8"W x 48"H	\$ 5,510.00
TB-096-HCT	HEX STATION, OAK	48" HIGH	\$ 10,802.00
TB-096-HCT-M	HEX STATION, MAPLE	48" HIGH	\$ 11,233.00
TR-096-HCT	HEX STATION, OAK	95-3/4" DIAM. x 48"H	\$ 10,802.00
TR-096-HCT-M	HEX STATION, MAPLE	95-3/4" DIAM x 48" H	\$ 11,233.00
TB-096-HCT-1	1/2 HEX CLOSED BACK, OAK	24-1/4"D x 95-3/4" x 48"H	\$ 7,155.00
TB-096-HCT-1-M	1/2 HEX CLOSED BACK, MAPLE	24-1/4"D x 95-3/4" x 48"H	\$ 7,444.00
TR-096-HCT-1	1/2 HEX CLOSED BACK, OAK	24-1/4"D x 95-3/4" x 48"H	\$ 7,155.00
TR-096-HCT-1-M	1/2 HEX CLOSED BACK, MAPLE	24-1/4"D x 95-3/4" x 48"H	\$ 7,444.00
TB-096-HCT-3	1/2 HEX OPEN BACK, OAK	24-1/4"D x 95-3/4" x 48"H	\$ 7,740.00
TB-096-HCT-3-M	1/2 HEX OPEN BACK, MAPLE	24-1/4"D x 95-3/4" x 48"H	\$ 8,811.00
TR-096-HCT-3	1/2 HEX OPEN BACK, OAK	24-1/4"D x 95-3/4" x 48"H	\$ 7,740.00
TR-096-HCT-3-M	1/2 HEX OPEN BACK, MAPLE	24-1/4"D x 95-3/4" x 48"H	\$ 8,811.00
TB-3072-DST	OAK	31"H x 30"W x 72"L	\$ 4,375.00
TB-3072-DST-M	MAPLE	31"H x 30"W x 72"L	\$ 4,536.00
TR-3072-DST	OAK	31"H x 30"W x 72"L	\$ 4,375.00
TR-3072-DST-M	MAPLE	31"H x 30"W x 72"L	\$ 4,536.00
TB-3072-CT	CALL SLIP BOXES, OAK	30"W x 72"L x 39"H	\$ 3,199.00
TB-3072-CT-M	CALL SLIP BOXES, MAPLE	30"W x 72"L x 39"H	\$ 3,451.00
TB-3072-CT-R	CALL SLIP BOXES, W/ RAILS, OAK	30"W x 72"L x 39"H	\$ 3,557.00
TB-3072-CT-R-M	CALL SLIP BOXES, W/ RAILS, MAPLE	30"W x 72"L x 39"H	\$ 3,809.00
TR-3072-CT	CALL SLIP BOXES, OAK	30"W x 72"L x 39"H	\$ 3,199.00
TR-3072-CT-M	CALL SLIP BOXES, MAPLE	30"W x 72"L x 39"H	\$ 3,451.00
TR-3072-CT-R	CALL SLIP BOXES, W/ RAILS, OAK	30"W x 72"L x 39"H	\$ 3,557.00

TOTAL•LIBRARY

I N T E R I O R S

Model #	Description	Dimensions	Price
TR-3072-CT-R-M	CALL SLIP BOXES, W/ RAILS, MAPLE	30"W x 72"L x 39"H	\$ 3,809.00
TB-3072-RT	CALL SLIP BOXES, OAK	30"W X 72"L X 39"H	\$ 3,002.00
TB-3072-RT-M	CALL SLIP BOXES, MAPLE	30"W X 72"L X 39"H	\$ 3,107.00
TB-3072-RT-R	CALL SLIP BOXES, W/ RAILS, OAK	30"W X 72"L X 39"H	\$ 3,358.00
TB-3072-RT-R-M	CALL SLIP BOXES, W/ RAILS, MAPLE	30"W X 72"L X 39"H	\$ 3,465.00
TR-3072-RT	CALL SLIP BOXES, OAK	30"W X 72"L X 39"H	\$ 3,002.00
TR-3072-RT-M	CALL SLIP BOXES, MAPLE	30"W X 72"L X 39"H	\$ 3,107.00
TR-3072-RT-R	CALL SLIP BOXES, W/ RAILS, OAK	30"W X 72"L X 39"H	\$ 3,358.00
TR-3072-RT-R-M	CALL SLIP BOXES, W/ RAILS, MAPLE	30"W X 72"L X 39"H	\$ 3,465.00
T-3014	OAK	34-1/2"H x 30"W x 14-1/2"D	\$ 1,572.00
T-3014-M	MAPLE	34-1/2"H x 30"W x 14-1/2"D	\$ 1,678.00
T-3014-R	W/ RUBBER BUMPERS, OAK	34-1/2"H x 30"W x 14-1/2"D	\$ 1,763.00
T-3014-R-M	W/ RUBBER BUMPERS, MAPLE	34-1/2"H x 30"W x 14-1/2"D	\$ 1,868.00
T-3015	OAK	41-1/4"H x 40"W x 14-1/2"D	\$ 1,979.00
T-3015-M	MAPLE	41-1/4"H x 40"W x 14-1/2"D	\$ 2,201.00
T-3015-R	W/ RUBBER BUMPERS, OAK	41-1/4"H x 40"W x 14-1/2"D	\$ 2,201.00
T-3015-R-M	W/ RUBBER BUMPERS, MAPLE	41-1/4"H x 40"W x 14-1/2"D	\$ 2,422.00
D8SR	REMOVAL TOOL	8 WIRE	\$ 14.00
DR83/SB	BLANK	8 WIRE	\$ 14.00
DR84/SIG	ISOLATED GROUND	8 WIRE	\$ 25.00
DR84/SB	#1 CIRCUIT	8 WIRE	\$ 14.00
DR84/S2	#2 CIRCUIT	8 WIRE	\$ 25.00
DR84/S4	#4 CIRCUIT	8 WIRE	\$ 25.00
JC/84/J2923/111A	29", 2 TRIPLEX, 8 WIRE	4 CIRCUIT & BLANK DATA	\$ 567.00
JC/84/J3523/111A	35", 2 TRIPLEX, 8 WIRE	4 CIRCUIT & BLANK DATA	\$ 708.00
JC/84/J4123/111A	41", 2 TRIPLEX, 8 WIRE	4 CIRCUIT & BLANK DATA	\$ 737.00
JC/84/J4723/111A	47", 2 TRIPLEX, 8 WIRE	4 CIRCUIT & BLANK DATA	\$ 767.00
JC/84/J2923134/A	29", 2 TRIPLEX, 8 WIRE	2C1-2C1G-2C4 & BLANK DATA	\$ 573.00
JC/84/J3523134/A	35", 2 TRIPLEX, 8 WIRE	2C1-2C1G-2C4 & BLANK DATA	\$ 714.00
JC/84/J4123134/A	41", 2 TRIPLEX, 8 WIRE	2C1-2C1G-2C4 & BLANK DATA	\$ 744.00
JC/84/J4723134/A	47", 2 TRIPLEX, 8 WIRE	2C1-2C1G-2C4 & BLANK DATA	\$ 767.00
JC/84/J29N/A	29" W/ BLANK DATA COVER	18" M/F CONNECTING CABLE	\$ 354.00
JC/84/J35N/A	35" W/ BLANK DATA COVER	24" M/F CONNECTING CABLE	\$ 497.00
JC/84/J41N/A	41" W/ BLANK DATA COVER	30" M/F CONNECTING CABLE	\$ 531.00
JC/84/J47N/A	47" W/ BLANK DATA COVER	26" M/F CONNECTING CABLE	\$ 560.00
JC/J29A	29"	W/ 1 BLANK DATA COVER	\$ 220.00
JC/J35A	35"	W/ 1 BLANK DATA COVER	\$ 349.00
JC/J41A	41"	W/ 1 BLANK DATA COVER	\$ 372.00
JC/J47A	47"	W/ 1 BLANK DATA COVER	\$ 397.00
PE/84/PFM/18	HARDWIRE CIRCUIT POWER ENTRY (4 CIRCUITS)		\$ 685.00
PE/84/PFS/18	PLUG-IN CIRCUIT POWER ENTRY (2 CIRCUITS)		\$ 590.00
BWM/20/PT	20"L CORNER MOUNTED	DATA PORT, 6' CORD	\$ 308.00
BWM/20/SPT	20"L CORNER MOUNTED	DATA PORT-SWITCH-6' CORD	\$ 372.00
BWM/R20/PT	20"L REAR MOUNTED	DATA PORT, 6' CORD	\$ 402.00
BWM/R20/SPT	20"L REAR MOUNTED	DATA PORT-SWITCH-6' CORD	\$ 420.00
BWM/R25/PT	25"L REAR MOUNTED	DATA PORT, 6' CORD	\$ 431.00
BWM/R25/SPT	25"L REAR MOUNTED	DATA PORT-SWITCH-6' CORD	\$ 431.00
BWM-PT-638	12"L	WITH 6' CORD	\$ 379.00
BWM/25/DLC		FOR 25"H WORK SURFACE	\$ 290.00
BWM/28/DLC		FOR 28"H WORK SURFACE	\$ 290.00
BWM/39/DLC		FOR 29"H WORK SURFACE	\$ 290.00
DUA25		FOR 25"H TABLE	\$ 780.00
DUA27		FOR 27"H TABLE	\$ 780.00
DUA29		FOR 29"H TABLE	\$ 780.00
DUA39		FOR 39"H TABLE	\$ 780.00
BWM/26.25/JC/P	26.25", DATA CHANNEL & PORT	FOR 8' OPAC	\$ 413.00

TOTAL•LIBRARY

I N T E R I O R S

Model #	Description	Dimensions	Price
BWM/30/JC/P	30", DATA CHANNEL & PORT		\$ 413.00
BWM/32.38/JC/P	32.38" DATA CHAN & SEPTUM	FOR 10' OPAC	\$ 420.00
BWM/33/JC/P	32.44", DATA CHANNEL & PORT	FOR A.C. COMPUTER CENTER	\$ 402.00
BWM/34/JC/P	34", DATA CHANNEL & PORT	FOR CRI "EC" UNIT	\$ 420.00
BWM/36/JC/P	34.5", DATA CHANNEL & PORT		\$ 431.00
BWM/38/JC/P	38", DATA CHANNEL & PORT	FOR MWS CORNER	\$ 431.00
BWM/42/JC/P	42", DATA CHANNEL & PORT		\$ 456.00
BWM/48/JC/P	48", DATA CHANNEL & PORT		\$ 456.00
BWM/60/JC/P	60", DATA CHANNEL & PORT		\$ 467.00
BWM/63.75/JC/P	63.75", DATA CHANNEL & PORT	FOR MWS EXTENDED CORNER	\$ 603.00
BWM/72/JC/P	72", DATA CHANNEL & PORT		\$ 485.00
BWM/90/JC/P	90", DATA CHANNEL & PORT		\$ 519.00
BWM/96/JC/P	96", DATA CHANNEL & PORT		\$ 544.00
BWM/D36/JC	34.5", DATA CHANNEL	FOR DEGILDE	\$ 537.00
BWM/D48/JC/P	46.5", DATA CHANNEL & PORT	FOR DEGILDE	\$ 755.00
GROM-MHO-B	GROMMET; 2-PORT; ANODIZED ALUMINUM	BLACK	\$ 303.00
GROM-MHO-S	GROMMET; 2-PORT; ANODIZED ALUMINUM	SILVER	\$ 227.00
GROM-VIL-B	GROMMET; FLUSH STYLE	BLACK	\$ 137.00
GROM-VIL-SP	GROMMET; FLUSH STYLE	SILVER PEARL	\$ 137.00
CPU/SH			\$ 549.00
CPU/UH			\$ 402.00
CPU/UHS	WITH SLIDES		\$ 515.00
SLIM_CPU	SLIM CPU HOLDER		\$ 361.00
D1/N6AB	WIRING CONFIGURATION	JACK ONLY	\$ 95.00
D2/N6AB	WIRING CONFIGURATION	JACK ONLY	\$ 190.00
D3/N6AB	WIRING CONFIGURATION	JACK ONLY	\$ 225.00
D-WP	WING PANELS		\$ 272.00
T-WP	WING PANELS		\$ 295.00
PDR/136	12 RECEPT & 2 DATA PORTS	FOR 36" TABLE	\$ 544.00
PDR/160	12 RECEPT & 2 DATA PORTS	FOR 60" TABLE	\$ 691.00
PDR/172	12 RECEPT & 2 DATA PORTS	FOR 72" TABLE	\$ 691.00
PDR/190	12 RECEPT & 2 DATA PORTS	FOR IND. TABLE	\$ 767.00
PDR/236	12 RECEPT & 2 DATA PORTS	FOR 36" CARREL	\$ 662.00
PDR/260	12 RECEPT & 2 DATA PORTS	FOR 60" DF INDEX TABLE	\$ 898.00
PDR/290	12 RECEPT & 2 DATA PORTS	FOR 90" DF INDEX TABLE	\$ 1,032.00
PPS2/29/CPE-1	CORD CONNECT, 8" WIRE MANAGER	25", 27", 29" NON ADJ. W/S	\$ 632.00
PPS2/29/CPE-2	HARD WIRED, 8" WIRE MANAGER	25", 27", 29" NON ADJ. W/S	\$ 535.00
PPS2/21/CPE-1	CORD CONNECT, 8" WIRE MANAGER	ADJ. W/S & DEGILDE	\$ 632.00
PPS2/21/CPE-2	HARD WIRED, 8" WIRE MANAGER	ADJ. W/S & DEGILDE	\$ 535.00
PPS2/39/CPE-1	CORD CONNECT, 21" WIRE MANAGER	39" NON ADJUSTABLE W/S	\$ 673.00
PPS2/39/CPE-2	HARD WIRED, 21" WIRE MANAGER	39" NON ADJUSTABLE W/S	\$ 576.00
PPS/36/JC44	34.5", PASS THRU	DATA CHANNEL	\$ 367.00
PPS/42/JC44	42", PASS THRU	DATA CHANNEL	\$ 379.00
PPS/48/JC44	48", PASS THRU	DATA CHANNEL	\$ 379.00
PPS/26.25/JCO/P	26.25" 1 DUPLEX	DATA CHANNEL & PORT	\$ 767.00
PPS/26.25/JCOO/P	26.25" 2 DUPLEX	DATA CHANNEL & PORT	\$ 839.00
PPS/30/JCO/P	30", 1 DUPLEX	DATA CHANNEL & PORT	\$ 767.00
PPS/30-JCOO	30", 2 DUPLEX	DATA CHANNEL	\$ 826.00
PPS/32.38/JCO/P	32.38", 1 DUPLEX	DATA CHANNEL & PORT	\$ 773.00
PPS/32.38/JCOO/P	32.38", 2 DUPLEX	DATA CHANNEL & PORT	\$ 791.00
PPS/33/JC88	32.44", PASS THRU	DATA CHANNEL	\$ 379.00
PPS/33/JCO	32.44", 1 DUPLEX	DATA CHANNEL	\$ 531.00
PPS/33/JCO/P	32.44", 1 DUPLEX	DATA CHANNEL & PORT	\$ 744.00
PPS/33/JCOO	32.44", 2 DUPLEX	DATA CHANNEL	\$ 549.00
PPS/33/JCOO/P	32.44", 2 DUPLEX	DATA CHANNEL & PORT	\$ 755.00
PPS/34/JCO/P	34", 1 DUPLEX	DATA DUPLEX, CHANNEL & PORT	\$ 696.00

TOTAL•LIBRARY

I N T E R I O R S

Model #	Description	Dimensions	Price
PPS/34/JCOO/P	34", 2 DUPLEX	DATA DUPLEX, CHANNEL & PORT	\$ 791.00
PPS/36/JCO/P	34.5", 1 DUPLEX	DATA DUPLEX, CHANNEL & PORT	\$ 708.00
PPS/36/JCOO/P	34.5", 2 DUPLEXES	DATA DUPLEX, CHANNEL & PORT	\$ 791.00
PPS/42/JCO/P	42", 1 DUPLEX	DATA DUPLEX, CHANNEL & PORT	\$ 755.00
PPS/42/JCOO/P	42", 2 DUPLEXES	DATA DUPLEX, CHANNEL & PORT	\$ 832.00
PPS/48/JCO/P	48", 1 DUPLEX	DATA DUPLEX, CHANNEL & PORT	\$ 755.00
PPS/48/JCOO/P	48", 2 DUPLEXES	DATA DUPLEX, CHANNEL & PORT	\$ 832.00
PPS/60/JCO/P	60", 1 DUPLEX	DATA DUPLEX, CHANNEL & PORT	\$ 773.00
PPS/60/JCOO/P	60", 2 DUPLEXES	DATA DUPLEX, CHANNEL & PORT	\$ 855.00
PPS/72/JCOO	72", 2 DUPLEXES	DATA DUPLEX, CHANNEL & PORT	\$ 961.00
PPS/72/JCOOO/P	72", 3 DUPLEXES	DATA DUPLEX, CHANNEL & PORT	\$ 997.00
PPS/90/JCOOO/P	90", 3 DUPLEXES	DATA CHANNEL & 2 DATA PORTS	\$ 1,156.00
PPS/96/JCOOO/P	90", 3 DUPLEXES	DATA CHANNEL & 2 DATA PORTS	\$ 1,056.00
PPS/38/JC88	38" PASS THRU	DATA CHANNEL	\$ 402.00
PPS/38/JCO	38", 1 DUPLEX	DATA DUPLEX & DATA CHANNEL	\$ 508.00
PPS/38/JCOO	38", 2 DUPLEXES	DATA DUPLEX & DATA CHANNEL	\$ 578.00
PPS/63.75/JCO/P	63.75", 1 DUPLEX	DATA DUPLEX, CHANNEL & PORT	\$ 1,002.00
PPS/63.75/JCOO/P	63.75", 2 DUPLEXES	DATA DUPLEX, CHANNEL & PORT	\$ 1,002.00
PPS/HC44	PASS THRU		\$ 585.00
PPS/HC88	PASS THRU		\$ 585.00
TL-1126-108	108" CORD, NO VALANCE	26"L FIXTURE	\$ 461.00
TL-1126-24	24" CORD, NO VALANCE	26"L FIXTURE	\$ 225.00
TL-1138-108	108" CORD, NO VALANCE	38"L FIXTURE	\$ 479.00
TL-1138-24	24" CORD, NO VALANCE	38"L FIXTURE	\$ 254.00
TL-34.5-CV	CHERRY	36" WIDE CARREL SHELF	\$ 102.00
TL-34.5-MV	MAPLE	36" WIDE CARREL SHELF	\$ 95.00
TL-34.5-OV	OAK	36" WIDE CARREL SHELF	\$ 84.00
TL-34.5-TV	THERMALLY FUSED LAMINATE	36" WIDE CARREL SHELF	\$ 73.00
TL-48-CV	CHERRY	48" WIDE CARREL SHELF	\$ 102.00
TL-48-MV	MAPLE	48" WIDE CARREL SHELF	\$ 89.00
TL-48-OV	OAK	48" WIDE CARREL SHELF	\$ 84.00
TL-48-TV	THERMALLY FUSED LAMINATE	48" WIDE CARREL SHELF	\$ 61.00
TLED-18F-24	18" LED Fixed Fixture includes switch, cords & power supply	1/2"T x 1"W x 21"L	\$ 439.00
TLED-18S-24	18" LED Swivel Fixture includes switch, cords & power supply	5/8"T x 1"W x 20-1/2"L	\$ 487.00
TLED-PFS-24	24 Volt Switched Power Supply		\$ 75.00
TLED-J10	Jumper Cable	10"L	\$ 49.00
W-4216-MS	STARTER, OAK	42"H x 37"W x 16"D	\$ 2,213.00
W-4216-MS-M	STARTER, MAPLE	42"H x 37"W x 16"D	\$ 2,392.00
W-4216-MS-A	ADDER, OAK	42"H x 36"W x 16"D	\$ 1,917.00
W-4216-MS-A-M	ADDER, MAPLE	42"H x 36"W x 16"D	\$ 2,096.00
W-4816-MS	STARTER, HPL TOP, OAK	48" H X 37" W X 16" D	\$ 2,213.00
W-4816-MS-M	STARTER, HPL TOP, MAPLE	48" H X 37" W X 16" D	\$ 2,392.00
W-4816-MS-A	ADDER, HPL TOP, OAK	48" H X 36" W X 16" D	\$ 1,917.00
W-4816-MS-A-M	ADDER, HPL TOP, MAPLE	48" H X 36" W X 16" D	\$ 2,096.00
W-6316-MS	STARTER, OAK	63"H x 37"W x 16"D	\$ 2,955.00
W-6316-MS-M	STARTER, MAPLE	63"H x 37"W x 16"D	\$ 3,258.00
W-6316-MS-A	ADDER, OAK	63"H x 36"W x 16"D	\$ 2,505.00
W-6316-MS-A-M	ADDER, MAPLE	63"H x 36"W x 16"D	\$ 2,722.00
W-8216-MS	STARTER, OAK	82"H x 37"W x 16"D	\$ 4,592.00
W-8216-MS-M	STARTER, MAPLE	82"H x 37"W x 16"D	\$ 4,995.00
W-8216-MS-A	ADDER, OAK	82"H x 36"W x 16"D	\$ 4,063.00
W-8216-MS-A-M	ADDER, MAPLE	82"H x 36"W x 16"D	\$ 4,367.00
W-6312-NS	STARTER, OAK	63"H x 37"W x 12"D	\$ 1,757.00
W-6312-NS-M	STARTER, MAPLE	63"H x 37"W x 12"D	\$ 1,924.00

TOTAL•LIBRARY

I N T E R I O R S

Model #	Description	Dimensions	Price
W-6312-NS-A	ADDER, OAK	63"H x 36"W x 12"D	\$ 1,449.00
W-6312-NS-A-M	ADDER, MAPLE	63"H x 36"W x 12"D	\$ 1,560.00
W-8212-NS	SF STARTER, OAK	82"H x 37"W x 12"D	\$ 1,886.00
W-8212-NS-M	SF STARTER, MAPLE	82"H x 37"W x 12"D	\$ 2,055.00
W-8212-NS-A	SF ADDER, OAK	82"H x 36"W x 12"D	\$ 1,561.00
W-8212-NS-A-M	SF ADDER, MAPLE	82"H x 36"W x 12"D	\$ 1,674.00
W-12-SHELF-REF	SLIDING, OAK	12"D	\$ 716.00
W-12-SHELF-REF-M	SLIDING, MAPLE	12"D	\$ 754.00
70/4008	RED OAK	40"H x 8"D x 1-3/16"TH	\$ 476.00
70/4008-M	MAPLE	40"H x 8"D x 1-3/16"TH	\$ 493.00
70/4010	RED OAK	40"H x 10"D x 1-3/16"TH	\$ 550.00
70/4010-M	MAPLE	40"H x 10"D x 1-3/16"TH	\$ 569.00
70/4012	RED OAK	40"H x 12"D x 1-3/16"TH	\$ 623.00
70/4012-M	MAPLE	40"H x 12"D x 1-3/16"TH	\$ 642.00
70/4014	RED OAK	40"H x 14"D x 1-3/16"TH	\$ 697.00
70/4014-M	MAPLE	40"H x 14"D x 1-3/16"TH	\$ 723.00
70/4016	RED OAK	40"H x 16"D x 1-3/16"TH	\$ 766.00
70/4016-M	MAPLE	40"H x 16"D x 1-3/16"TH	\$ 808.00
70/5008	RED OAK	50"H x 8"D x 1-3/16"TH	\$ 512.00
70/5008-M	MAPLE	50"H x 8"D x 1-3/16"TH	\$ 531.00
70/5010	RED OAK	50"H x 10"D x 1-3/16"TH	\$ 600.00
70/5010-M	MAPLE	50"H x 10"D x 1-3/16"TH	\$ 617.00
70/5012	RED OAK	50"H x 12"D x 1-3/16"TH	\$ 678.00
70/5012-M	MAPLE	50"H x 12"D x 1-3/16"TH	\$ 704.00
70/5014	RED OAK	50"H x 14"D x 1-3/16"TH	\$ 759.00
70/5014-M	MAPLE	50"H x 14"D x 1-3/16"TH	\$ 790.00
70/5016	RED OAK	50"H x 16"D x 1-3/16"TH	\$ 846.00
70/5016-M	MAPLE	50"H x 16"D x 1-3/16"TH	\$ 877.00
70/6008	RED OAK	60"H x 8"D x 1-3/16"TH	\$ 569.00
70/6008-M	MAPLE	60"H x 8"D x 1-3/16"TH	\$ 574.00
70/6010	RED OAK	60"H x 10"D x 1-3/16"TH	\$ 661.00
70/6010-M	MAPLE	60"H x 10"D x 1-3/16"TH	\$ 666.00
70/6012	RED OAK	60"H x 12"D x 1-3/16"TH	\$ 754.00
70/6012-M	MAPLE	60"H x 12"D x 1-3/16"TH	\$ 766.00
70/6014	RED OAK	60"H x 14"D x 1-3/16"TH	\$ 839.00
70/6014-M	MAPLE	60"H x 14"D x 1-3/16"TH	\$ 858.00
70/6016	RED OAK	60"H x 16"D x 1-3/16"TH	\$ 920.00
70/6016-M	MAPLE	60"H x 16"D x 1-3/16"TH	\$ 950.00
70/7008	RED OAK	70"H x 8"D x 1-3/16"TH	\$ 593.00
70/7008-M	MAPLE	70"H x 8"D x 1-3/16"TH	\$ 612.00
70/7010	RED OAK	70"H x 10"D x 1-3/16"TH	\$ 692.00
70/7010-M	MAPLE	70"H x 10"D x 1-3/16"TH	\$ 716.00
70/7012	RED OAK	70"H x 12"D x 1-3/16"TH	\$ 796.00
70/7012-M	MAPLE	70"H x 12"D x 1-3/16"TH	\$ 820.00
70/7014	RED OAK	70"H x 14"D x 1-3/16"TH	\$ 894.00
70/7014-M	MAPLE	70"H x 14"D x 1-3/16"TH	\$ 925.00
70/7016	RED OAK	70"H x 16"D x 1-3/16"TH	\$ 993.00
70/7016-M	MAPLE	70"H x 16"D x 1-3/16"TH	\$ 1,031.00
70/8008	RED OAK	80"H x 8"D x 1-3/16"TH	\$ 630.00
70/8008-M	MAPLE	80"H x 8"D x 1-3/16"TH	\$ 654.00
70/8010	RED OAK	80"H x 10"D x 1-3/16"TH	\$ 740.00
70/8010-M	MAPLE	80"H x 10"D x 1-3/16"TH	\$ 790.00
70/8012	RED OAK	80"H x 12"D x 1-3/16"TH	\$ 851.00
70/8012-M	MAPLE	80"H x 12"D x 1-3/16"TH	\$ 882.00
70/8014	RED OAK	80"H x 14"D x 1-3/16"TH	\$ 956.00
70/8014-M	MAPLE	80"H x 14"D x 1-3/16"TH	\$ 993.00

TOTAL•LIBRARY

I N T E R I O R S

Model #	Description	Dimensions	Price
70/8016	RED OAK	80"H x 16"D x 1-3/16"TH	\$ 1,067.00
70/8016-M	MAPLE	80"H x 16"D x 1-3/16"TH	\$ 1,110.00
70/9008	RED OAK	90"H x 8"D x 1-3/16"TH	\$ 673.00
70/9008-M	MAPLE	90"H x 8"D x 1-3/16"TH	\$ 697.00
70/9010	RED OAK	90"H x 10"D x 1-3/16"TH	\$ 790.00
70/9010-M	MAPLE	90"H x 10"D x 1-3/16"TH	\$ 815.00
70/9012	RED OAK	90"H x 12"D x 1-3/16"TH	\$ 908.00
70/9012-M	MAPLE	90"H x 12"D x 1-3/16"TH	\$ 938.00
70/9014	RED OAK	90"H x 14"D x 1-3/16"TH	\$ 1,024.00
70/9014-M	MAPLE	90"H x 14"D x 1-3/16"TH	\$ 1,062.00
70/9016	RED OAK	90"H x 16"D x 1-3/16"TH	\$ 1,140.00
70/9016-M	MAPLE	90"H x 16"D x 1-3/16"TH	\$ 1,185.00
70/4016D	RED OAK	40"H x 16"D x 1-3/16"TH	\$ 778.00
70/4016D-M	MAPLE	40"H x 16"D x 1-3/16"TH	\$ 796.00
70/4018D	RED OAK	40"H x 18"D x 1-3/16"TH	\$ 851.00
70/4018D-M	MAPLE	40"H x 18"D x 1-3/16"TH	\$ 882.00
70/4020D	RED OAK	40"H x 20"D x 1-3/16"TH	\$ 925.00
70/4020D-M	MAPLE	40"H x 20"D x 1-3/16"TH	\$ 962.00
70/4022D	RED OAK	40"H x 22"D x 1-3/16"TH	\$ 993.00
70/4022D-M	MAPLE	40"H x 22"D x 1-3/16"TH	\$ 1,036.00
70/4024D	RED OAK	40"H x 24"D x 1-3/16"TH	\$ 1,067.00
70/4024D-M	MAPLE	40"H x 24"D x 1-3/16"TH	\$ 1,110.00
70/4026D	RED OAK	40"H x 26"D x 1-3/16"TH	\$ 1,140.00
70/4026D-M	MAPLE	40"H x 26"D x 1-3/16"TH	\$ 1,190.00
70/4028D	RED OAK	40"H x 28"D x 1-3/16"TH	\$ 1,216.00
70/4028D-M	MAPLE	40"H x 28"D x 1-3/16"TH	\$ 1,264.00
70/4030D	RED OAK	40"H x 30"D x 1-3/16"TH	\$ 1,289.00
70/4030D-M	MAPLE	40"H x 30"D x 1-3/16"TH	\$ 1,339.00
70/4032D	RED OAK	40"H x 32"D x 1-3/16"TH	\$ 1,356.00
70/4032D-M	MAPLE	40"H x 32"D x 1-3/16"TH	\$ 1,418.00
70/5016D	RED OAK	50"H x 16"D x 1-3/16"TH	\$ 851.00
70/5016D-M	MAPLE	50"H x 16"D x 1-3/16"TH	\$ 889.00
70/5018D	RED OAK	50"H x 18"D x 1-3/16"TH	\$ 938.00
70/5018D-M	MAPLE	50"H x 18"D x 1-3/16"TH	\$ 974.00
70/5020D	RED OAK	50"H x 20"D x 1-3/16"TH	\$ 1,017.00
70/5020D-M	MAPLE	50"H x 20"D x 1-3/16"TH	\$ 1,062.00
70/5022D	RED OAK	50"H x 22"D x 1-3/16"TH	\$ 1,098.00
70/5022D-M	MAPLE	50"H x 22"D x 1-3/16"TH	\$ 1,147.00
70/5024D	RED OAK	50"H x 24"D x 1-3/16"TH	\$ 1,185.00
70/5024D-M	MAPLE	50"H x 24"D x 1-3/16"TH	\$ 1,228.00
70/5026D	RED OAK	50"H x 26"D x 1-3/16"TH	\$ 1,264.00
70/5026D-M	MAPLE	50"H x 26"D x 1-3/16"TH	\$ 1,313.00
70/5028D	RED OAK	50"H x 28"D x 1-3/16"TH	\$ 1,344.00
70/5028D-M	MAPLE	50"H x 28"D x 1-3/16"TH	\$ 1,401.00
70/5030D	RED OAK	50"H x 30"D x 1-3/16"TH	\$ 1,424.00
70/5030D-M	MAPLE	50"H x 30"D x 1-3/16"TH	\$ 1,486.00
70/5032D	RED OAK	50"H x 32"D x 1-3/16"TH	\$ 1,510.00
70/5032D-M	MAPLE	50"H x 32"D x 1-3/16"TH	\$ 1,572.00
70/6016D	RED OAK	60"H x 16"D x 1-3/16"TH	\$ 932.00
70/6016D-M	MAPLE	60"H x 16"D x 1-3/16"TH	\$ 969.00
70/6018D	RED OAK	60"H x 18"D x 1-3/16"TH	\$ 1,024.00
70/6018D-M	MAPLE	60"H x 18"D x 1-3/16"TH	\$ 1,062.00
70/6020D	RED OAK	60"H x 20"D x 1-3/16"TH	\$ 1,110.00
70/6020D-M	MAPLE	60"H x 20"D x 1-3/16"TH	\$ 1,159.00
70/6022D	RED OAK	60"H x 22"D x 1-3/16"TH	\$ 1,202.00
70/6022D-M	MAPLE	60"H x 22"D x 1-3/16"TH	\$ 1,252.00

TOTAL•LIBRARY

I N T E R I O R S

Model #	Description	Dimensions	Price
70/6024D	RED OAK	60"H x 24"D x 1-3/16"TH	\$ 1,294.00
70/6024D-M	MAPLE	60"H x 24"D x 1-3/16"TH	\$ 1,351.00
70/6026D	RED OAK	60"H x 26"D x 1-3/16"TH	\$ 1,387.00
70/6026D-M	MAPLE	60"H x 26"D x 1-3/16"TH	\$ 1,443.00
70/6028D	RED OAK	60"H x 28"D x 1-3/16"TH	\$ 1,474.00
70/6028D-M	MAPLE	60"H x 28"D x 1-3/16"TH	\$ 1,536.00
70/6030D	RED OAK	60"H x 30"D x 1-3/16"TH	\$ 1,567.00
70/6030D-M	MAPLE	60"H x 30"D x 1-3/16"TH	\$ 1,633.00
70/6032D	RED OAK	60"H x 32"D x 1-3/16"TH	\$ 1,659.00
70/6032D-M	MAPLE	60"H x 32"D x 1-3/16"TH	\$ 1,726.00
70/7016D	RED OAK	70"H x 16"D x 1-3/16"TH	\$ 1,012.00
70/7016D-M	MAPLE	70"H x 16"D x 1-3/16"TH	\$ 1,048.00
70/7018D	RED OAK	70"H x 18"D x 1-3/16"TH	\$ 1,110.00
70/7018D-M	MAPLE	70"H x 18"D x 1-3/16"TH	\$ 1,154.00
70/7020D	RED OAK	70"H x 20"D x 1-3/16"TH	\$ 1,185.00
70/7020D-M	MAPLE	70"H x 20"D x 1-3/16"TH	\$ 1,258.00
70/7022D	RED OAK	70"H x 22"D x 1-3/16"TH	\$ 1,363.00
70/7022D-M	MAPLE	70"H x 22"D x 1-3/16"TH	\$ 1,363.00
70/7024D	RED OAK	70"H x 24"D x 1-3/16"TH	\$ 1,406.00
70/7024D-M	MAPLE	70"H x 24"D x 1-3/16"TH	\$ 1,467.00
70/7026D	RED OAK	70"H x 26"D x 1-3/16"TH	\$ 1,510.00
70/7026D-M	MAPLE	70"H x 26"D x 1-3/16"TH	\$ 1,572.00
70/7028D	RED OAK	70"H x 28"D x 1-3/16"TH	\$ 1,609.00
70/7028D-M	MAPLE	70"H x 28"D x 1-3/16"TH	\$ 1,671.00
70/7030D	RED OAK	70"H x 30"D x 1-3/16"TH	\$ 1,721.00
70/7030D-M	MAPLE	70"H x 30"D x 1-3/16"TH	\$ 1,775.00
70/7032D	RED OAK	70"H x 32"D x 1-3/16"TH	\$ 1,806.00
70/7032D-M	MAPLE	70"H x 32"D x 1-3/16"TH	\$ 1,880.00
70/8016D	RED OAK	80"H x 16"D x 1-3/16"TH	\$ 1,086.00
70/8016D-M	MAPLE	80"H x 16"D x 1-3/16"TH	\$ 1,128.00
70/8018D	RED OAK	80"H x 18"D x 1-3/16"TH	\$ 1,197.00
70/8018D-M	MAPLE	80"H x 18"D x 1-3/16"TH	\$ 1,240.00
70/8020D	RED OAK	80"H x 20"D x 1-3/16"TH	\$ 1,301.00
70/8020D-M	MAPLE	80"H x 20"D x 1-3/16"TH	\$ 1,356.00
70/8022D	RED OAK	80"H x 22"D x 1-3/16"TH	\$ 1,412.00
70/8022D-M	MAPLE	80"H x 22"D x 1-3/16"TH	\$ 1,467.00
70/8024D	RED OAK	80"H x 24"D x 1-3/16"TH	\$ 1,524.00
70/8024D-M	MAPLE	80"H x 24"D x 1-3/16"TH	\$ 1,585.00
70/8026D	RED OAK	80"H x 26"D x 1-3/16"TH	\$ 1,628.00
70/8026D-M	MAPLE	80"H x 26"D x 1-3/16"TH	\$ 1,695.00
70/8028D	RED OAK	80"H x 28"D x 1-3/16"TH	\$ 1,739.00
70/8028D-M	MAPLE	80"H x 28"D x 1-3/16"TH	\$ 1,813.00
70/8030D	RED OAK	80"H x 30"D x 1-3/16"TH	\$ 1,849.00
70/8030D-M	MAPLE	80"H x 30"D x 1-3/16"TH	\$ 1,924.00
70/8032D	RED OAK	80"H x 32"D x 1-3/16"TH	\$ 1,955.00
70/8032D-M	MAPLE	80"H x 32"D x 1-3/16"TH	\$ 2,034.00
70/9016D	RED OAK	90"H x 16"D x 1-3/16"TH	\$ 1,166.00
70/9016D-M	MAPLE	90"H x 16"D x 1-3/16"TH	\$ 1,209.00
70/9018D	RED OAK	90"H x 18"D x 1-3/16"TH	\$ 1,282.00
70/9018D-M	MAPLE	90"H x 18"D x 1-3/16"TH	\$ 1,332.00
70/9020D	RED OAK	90"H x 20"D x 1-3/16"TH	\$ 1,401.00
70/9020D-M	MAPLE	90"H x 20"D x 1-3/16"TH	\$ 1,455.00
70/9022D	RED OAK	90"H x 22"D x 1-3/16"TH	\$ 1,517.00
70/9022D-M	MAPLE	90"H x 22"D x 1-3/16"TH	\$ 1,579.00
70/9024D	RED OAK	90"H x 24"D x 1-3/16"TH	\$ 1,633.00
70/9024D-M	MAPLE	90"H x 24"D x 1-3/16"TH	\$ 1,702.00

TOTAL•LIBRARY

I N T E R I O R S

Model #	Description	Dimensions	Price
70/9026D	RED OAK	90"H x 26"D x 1-3/16"TH	\$ 1,751.00
70/9026D-M	MAPLE	90"H x 26"D x 1-3/16"TH	\$ 1,825.00
70/9028D	RED OAK	90"H x 28"D x 1-3/16"TH	\$ 1,868.00
70/9028D-M	MAPLE	90"H x 28"D x 1-3/16"TH	\$ 1,948.00
70/9030D	RED OAK	90"H x 30"D x 1-3/16"TH	\$ 1,991.00
70/9030D-M	MAPLE	90"H x 30"D x 1-3/16"TH	\$ 2,071.00
70/9032D	RED OAK	90"H x 32"D x 1-3/16"TH	\$ 2,109.00
70/9032D-M	MAPLE	90"H x 32"D x 1-3/16"TH	\$ 2,195.00
AL-4008	RED OAK	40"H x 8"D x 1-3/16"TH	\$ 493.00
AL-4008-C	CHERRY	40"H x 8"D x 1-3/16"TH	\$ 543.00
AL-4008-M	MAPLE	40"H x 8"D x 1-3/16"TH	\$ 531.00
AL-4010	RED OAK	40"H x 10"D x 1-3/16"TH	\$ 569.00
AL-4010-C	CHERRY	40"H x 10"D x 1-3/16"TH	\$ 623.00
AL-4010-M	MAPLE	40"H x 10"D x 1-3/16"TH	\$ 612.00
AL-4012	RED OAK	40"H x 12"D x 1-3/16"TH	\$ 642.00
AL-4012-C	CHERRY	40"H x 12"D x 1-3/16"TH	\$ 697.00
AL-4012-M	MAPLE	40"H x 12"D x 1-3/16"TH	\$ 685.00
AL-4014	RED OAK	40"H x 14"D x 1-3/16"TH	\$ 716.00
AL-4014-C	CHERRY	40"H x 14"D x 1-3/16"TH	\$ 778.00
AL-4014-M	MAPLE	40"H x 14"D x 1-3/16"TH	\$ 766.00
AL-4016	RED OAK	40"H x 16"D x 1-3/16"TH	\$ 790.00
AL-4016-C	CHERRY	40"H x 16"D x 1-3/16"TH	\$ 851.00
AL-4016-M	MAPLE	40"H x 16"D x 1-3/16"TH	\$ 846.00
AL-5008	RED OAK	50"H x 8"D x 1-3/16"TH	\$ 550.00
AL-5008-C	CHERRY	50"H x 8"D x 1-3/16"TH	\$ 612.00
AL-5008-M	MAPLE	50"H x 8"D x 1-3/16"TH	\$ 600.00
AL-5010	RED OAK	50"H x 10"D x 1-3/16"TH	\$ 635.00
AL-5010-C	CHERRY	50"H x 10"D x 1-3/16"TH	\$ 697.00
AL-5010-M	MAPLE	50"H x 10"D x 1-3/16"TH	\$ 685.00
AL-5012	RED OAK	50"H x 12"D x 1-3/16"TH	\$ 723.00
AL-5012-C	CHERRY	50"H x 12"D x 1-3/16"TH	\$ 790.00
AL-5012-M	MAPLE	50"H x 12"D x 1-3/16"TH	\$ 778.00
AL-5014	RED OAK	50"H x 14"D x 1-3/16"TH	\$ 801.00
AL-5014-C	CHERRY	50"H x 14"D x 1-3/16"TH	\$ 877.00
AL-5014-M	MAPLE	50"H x 14"D x 1-3/16"TH	\$ 863.00
AL-5016	RED OAK	50"H x 16"D x 1-3/16"TH	\$ 889.00
AL-5016-C	CHERRY	50"H x 16"D x 1-3/16"TH	\$ 962.00
AL-5016-M	MAPLE	50"H x 16"D x 1-3/16"TH	\$ 950.00
AL-6008	RED OAK	60"H x 8"D x 1-3/16"TH	\$ 612.00
AL-6008-C	CHERRY	60"H x 8"D x 1-3/16"TH	\$ 678.00
AL-6008-M	MAPLE	60"H x 8"D x 1-3/16"TH	\$ 666.00
AL-6010	RED OAK	60"H x 10"D x 1-3/16"TH	\$ 704.00
AL-6010-C	CHERRY	60"H x 10"D x 1-3/16"TH	\$ 778.00
AL-6010-M	MAPLE	60"H x 10"D x 1-3/16"TH	\$ 766.00
AL-6012	RED OAK	60"H x 12"D x 1-3/16"TH	\$ 796.00
AL-6012-C	CHERRY	60"H x 12"D x 1-3/16"TH	\$ 877.00
AL-6012-M	MAPLE	60"H x 12"D x 1-3/16"TH	\$ 863.00
AL-6014	RED OAK	60"H x 14"D x 1-3/16"TH	\$ 894.00
AL-6014-C	CHERRY	60"H x 14"D x 1-3/16"TH	\$ 974.00
AL-6014-M	MAPLE	60"H x 14"D x 1-3/16"TH	\$ 962.00
AL-6016	RED OAK	60"H x 16"D x 1-3/16"TH	\$ 986.00
AL-6016-C	CHERRY	60"H x 16"D x 1-3/16"TH	\$ 1,074.00
AL-6016-M	MAPLE	60"H x 16"D x 1-3/16"TH	\$ 1,062.00
AL-7008	RED OAK	70"H x 8"D x 1-3/16"TH	\$ 666.00
AL-7008-C	CHERRY	70"H x 8"D x 1-3/16"TH	\$ 747.00
AL-7008-M	MAPLE	70"H x 8"D x 1-3/16"TH	\$ 735.00

TOTAL•LIBRARY

I N T E R I O R S

Model #	Description	Dimensions	Price
AL-7010	RED OAK	70"H x 10"D x 1-3/16"TH	\$ 771.00
AL-7010-C	CHERRY	70"H x 10"D x 1-3/16"TH	\$ 858.00
AL-7010-M	MAPLE	70"H x 10"D x 1-3/16"TH	\$ 839.00
AL-7012	RED OAK	70"H x 12"D x 1-3/16"TH	\$ 877.00
AL-7012-C	CHERRY	70"H x 12"D x 1-3/16"TH	\$ 969.00
AL-7012-M	MAPLE	70"H x 12"D x 1-3/16"TH	\$ 969.00
AL-7014	RED OAK	70"H x 14"D x 1-3/16"TH	\$ 981.00
AL-7014-C	CHERRY	70"H x 14"D x 1-3/16"TH	\$ 1,074.00
AL-7014-M	MAPLE	70"H x 14"D x 1-3/16"TH	\$ 1,062.00
AL-7016	RED OAK	70"H x 16"D x 1-3/16"TH	\$ 1,086.00
AL-7016-C	CHERRY	70"H x 16"D x 1-3/16"TH	\$ 1,185.00
AL-7016-M	MAPLE	70"H x 16"D x 1-3/16"TH	\$ 1,166.00
AL-8008	RED OAK	80"H x 8"D x 1-3/16"TH	\$ 728.00
AL-8008-C	CHERRY	80"H x 8"D x 1-3/16"TH	\$ 815.00
AL-8008-M	MAPLE	80"H x 8"D x 1-3/16"TH	\$ 796.00
AL-8010	RED OAK	80"H x 10"D x 1-3/16"TH	\$ 839.00
AL-8010-C	CHERRY	80"H x 10"D x 1-3/16"TH	\$ 938.00
AL-8010-M	MAPLE	80"H x 10"D x 1-3/16"TH	\$ 920.00
AL-8012	RED OAK	80"H x 12"D x 1-3/16"TH	\$ 956.00
AL-8012-C	CHERRY	80"H x 12"D x 1-3/16"TH	\$ 1,055.00
AL-8012-M	MAPLE	80"H x 12"D x 1-3/16"TH	\$ 1,036.00
AL-8014	RED OAK	80"H x 14"D x 1-3/16"TH	\$ 1,074.00
AL-8014-C	CHERRY	80"H x 14"D x 1-3/16"TH	\$ 1,178.00
AL-8014-M	MAPLE	80"H x 14"D x 1-3/16"TH	\$ 1,154.00
AL-8016	RED OAK	80"H x 16"D x 1-3/16"TH	\$ 1,190.00
AL-8016-C	CHERRY	80"H x 16"D x 1-3/16"TH	\$ 1,294.00
AL-8016-M	MAPLE	80"H x 16"D x 1-3/16"TH	\$ 1,277.00
AL-9008	RED OAK	90"H x 8"D x 1-3/16"TH	\$ 784.00
AL-9008-C	CHERRY	90"H x 8"D x 1-3/16"TH	\$ 882.00
AL-9008-M	MAPLE	90"H x 8"D x 1-3/16"TH	\$ 863.00
AL-9010	RED OAK	90"H x 10"D x 1-3/16"TH	\$ 913.00
AL-9010-C	CHERRY	90"H x 10"D x 1-3/16"TH	\$ 1,012.00
AL-9010-M	MAPLE	90"H x 10"D x 1-3/16"TH	\$ 993.00
AL-9012	RED OAK	90"H x 12"D x 1-3/16"TH	\$ 1,036.00
AL-9012-C	CHERRY	90"H x 12"D x 1-3/16"TH	\$ 1,147.00
AL-9012-M	MAPLE	90"H x 12"D x 1-3/16"TH	\$ 1,123.00
AL-9014	RED OAK	90"H x 14"D x 1-3/16"TH	\$ 1,159.00
AL-9014-C	CHERRY	90"H x 14"D x 1-3/16"TH	\$ 1,277.00
AL-9014-M	MAPLE	90"H x 14"D x 1-3/16"TH	\$ 1,252.00
AL-9016	RED OAK	90"H x 16"D x 1-3/16"TH	\$ 1,282.00
AL-9016-C	CHERRY	90"H x 16"D x 1-3/16"TH	\$ 1,406.00
AL-9016-M	MAPLE	90"H x 16"D x 1-3/16"TH	\$ 1,382.00
AL-4016D	RED OAK	40"H x 16"D x 1-3/16"TH	\$ 839.00
AL-4016D-C	CHERRY	40"H x 16"D x 1-3/16"TH	\$ 950.00
AL-4016D-M	MAPLE	40"H x 16"D x 1-3/16"TH	\$ 913.00
AL-4018D	RED OAK	40"H x 18"D x 1-3/16"TH	\$ 913.00
AL-4018D-C	CHERRY	40"H x 18"D x 1-3/16"TH	\$ 1,031.00
AL-4018D-M	MAPLE	40"H x 18"D x 1-3/16"TH	\$ 993.00
AL-4020D	RED OAK	40"H x 20"D x 1-3/16"TH	\$ 986.00
AL-4020D-C	CHERRY	40"H x 20"D x 1-3/16"TH	\$ 1,104.00
AL-4020D-M	MAPLE	40"H x 20"D x 1-3/16"TH	\$ 1,067.00
AL-4022D	RED OAK	40"H x 22"D x 1-3/16"TH	\$ 1,062.00
AL-4022D-C	CHERRY	40"H x 22"D x 1-3/16"TH	\$ 1,185.00
AL-4022D-M	MAPLE	40"H x 22"D x 1-3/16"TH	\$ 1,147.00
AL-4024D	RED OAK	40"H x 24"D x 1-3/16"TH	\$ 1,135.00
AL-4024D-C	CHERRY	40"H x 24"D x 1-3/16"TH	\$ 1,264.00

TOTAL•LIBRARY

I N T E R I O R S

Model #	Description	Dimensions	Price
AL-4024D-M	MAPLE	40"H x 24"D x 1-3/16"TH	\$ 1,221.00
AL-4026D	RED OAK	40"H x 26"D x 1-3/16"TH	\$ 1,209.00
AL-4026D-C	CHERRY	40"H x 26"D x 1-3/16"TH	\$ 1,339.00
AL-4026D-M	MAPLE	40"H x 26"D x 1-3/16"TH	\$ 1,301.00
AL-4028D	RED OAK	40"H x 28"D x 1-3/16"TH	\$ 1,282.00
AL-4028D-C	CHERRY	40"H x 28"D x 1-3/16"TH	\$ 1,418.00
AL-4028D-M	MAPLE	40"H x 28"D x 1-3/16"TH	\$ 1,375.00
AL-4030D	RED OAK	40"H x 30"D x 1-3/16"TH	\$ 1,356.00
AL-4030D-C	CHERRY	40"H x 30"D x 1-3/16"TH	\$ 1,498.00
AL-4030D-M	MAPLE	40"H x 30"D x 1-3/16"TH	\$ 1,455.00
AL-4032D	RED OAK	40"H x 32"D x 1-3/16"TH	\$ 1,424.00
AL-4032D-C	CHERRY	40"H x 32"D x 1-3/16"TH	\$ 1,579.00
AL-4032D-M	MAPLE	40"H x 32"D x 1-3/16"TH	\$ 1,529.00
AL-5016D	RED OAK	50"H x 16"D x 1-3/16"TH	\$ 956.00
AL-5016D-C	CHERRY	50"H x 16"D x 1-3/16"TH	\$ 1,079.00
AL-5016D-M	MAPLE	50"H x 16"D x 1-3/16"TH	\$ 1,043.00
AL-5018D	RED OAK	50"H x 18"D x 1-3/16"TH	\$ 1,036.00
AL-5018D-C	CHERRY	50"H x 18"D x 1-3/16"TH	\$ 1,171.00
AL-5018D-M	MAPLE	50"H x 18"D x 1-3/16"TH	\$ 1,128.00
AL-5020D	RED OAK	50"H x 20"D x 1-3/16"TH	\$ 1,123.00
AL-5020D-C	CHERRY	50"H x 20"D x 1-3/16"TH	\$ 1,258.00
AL-5020D-M	MAPLE	50"H x 20"D x 1-3/16"TH	\$ 1,216.00
AL-5022D	RED OAK	50"H x 22"D x 1-3/16"TH	\$ 1,202.00
AL-5022D-C	CHERRY	50"H x 22"D x 1-3/16"TH	\$ 1,351.00
AL-5022D-M	MAPLE	50"H x 22"D x 1-3/16"TH	\$ 1,308.00
AL-5024D	RED OAK	50"H x 24"D x 1-3/16"TH	\$ 1,289.00
AL-5024D-C	CHERRY	50"H x 24"D x 1-3/16"TH	\$ 1,436.00
AL-5024D-M	MAPLE	50"H x 24"D x 1-3/16"TH	\$ 1,394.00
AL-5026D	RED OAK	50"H x 26"D x 1-3/16"TH	\$ 1,375.00
AL-5026D-C	CHERRY	50"H x 26"D x 1-3/16"TH	\$ 1,529.00
AL-5026D-M	MAPLE	50"H x 26"D x 1-3/16"TH	\$ 1,479.00
AL-5028D	RED OAK	50"H x 28"D x 1-3/16"TH	\$ 1,455.00
AL-5028D-C	CHERRY	50"H x 28"D x 1-3/16"TH	\$ 1,616.00
AL-5028D-M	MAPLE	50"H x 28"D x 1-3/16"TH	\$ 1,567.00
AL-5030D	RED OAK	50"H x 30"D x 1-3/16"TH	\$ 1,541.00
AL-5030D-C	CHERRY	50"H x 30"D x 1-3/16"TH	\$ 1,709.00
AL-5030D-M	MAPLE	50"H x 30"D x 1-3/16"TH	\$ 1,652.00
AL-5032D	RED OAK	50"H x 32"D x 1-3/16"TH	\$ 1,621.00
AL-5032D-C	CHERRY	50"H x 32"D x 1-3/16"TH	\$ 1,794.00
AL-5032D-M	MAPLE	50"H x 32"D x 1-3/16"TH	\$ 1,745.00
AL-6016D	RED OAK	60"H x 16"D x 1-3/16"TH	\$ 1,067.00
AL-6016D-C	CHERRY	60"H x 16"D x 1-3/16"TH	\$ 1,216.00
AL-6016D-M	MAPLE	60"H x 16"D x 1-3/16"TH	\$ 1,171.00
AL-6018D	RED OAK	60"H x 18"D x 1-3/16"TH	\$ 1,159.00
AL-6018D-C	CHERRY	60"H x 18"D x 1-3/16"TH	\$ 1,313.00
AL-6018D-M	MAPLE	60"H x 18"D x 1-3/16"TH	\$ 1,270.00
AL-6020D	RED OAK	60"H x 20"D x 1-3/16"TH	\$ 1,258.00
AL-6020D-C	CHERRY	60"H x 20"D x 1-3/16"TH	\$ 1,412.00
AL-6020D-M	MAPLE	60"H x 20"D x 1-3/16"TH	\$ 1,370.00
AL-6022D	RED OAK	60"H x 22"D x 1-3/16"TH	\$ 1,351.00
AL-6022D-C	CHERRY	60"H x 22"D x 1-3/16"TH	\$ 1,517.00
AL-6022D-M	MAPLE	60"H x 22"D x 1-3/16"TH	\$ 1,462.00
AL-6024D	RED OAK	60"H x 24"D x 1-3/16"TH	\$ 1,443.00
AL-6024D-C	CHERRY	60"H x 24"D x 1-3/16"TH	\$ 1,616.00
AL-6024D-M	MAPLE	60"H x 24"D x 1-3/16"TH	\$ 1,560.00
AL-6026D	RED OAK	60"H x 26"D x 1-3/16"TH	\$ 1,536.00

TOTAL•LIBRARY

I N T E R I O R S

Model #	Description	Dimensions	Price
AL-6026D-C	CHERRY	60"H x 26"D x 1-3/16"TH	\$ 1,714.00
AL-6026D-M	MAPLE	60"H x 26"D x 1-3/16"TH	\$ 1,659.00
AL-6028D	RED OAK	60"H x 28"D x 1-3/16"TH	\$ 1,628.00
AL-6028D-C	CHERRY	60"H x 28"D x 1-3/16"TH	\$ 1,813.00
AL-6028D-M	MAPLE	60"H x 28"D x 1-3/16"TH	\$ 1,756.00
AL-6030D	RED OAK	60"H x 30"D x 1-3/16"TH	\$ 1,726.00
AL-6030D-C	CHERRY	60"H x 30"D x 1-3/16"TH	\$ 1,911.00
AL-6030D-M	MAPLE	60"H x 30"D x 1-3/16"TH	\$ 1,856.00
AL-6032D	RED OAK	60"H x 32"D x 1-3/16"TH	\$ 1,818.00
AL-6032D-C	CHERRY	60"H x 32"D x 1-3/16"TH	\$ 2,017.00
AL-6032D-M	MAPLE	60"H x 32"D x 1-3/16"TH	\$ 1,960.00
AL-7016D	RED OAK	70"H x 16"D x 1-3/16"TH	\$ 1,178.00
AL-7016D-C	CHERRY	70"H x 16"D x 1-3/16"TH	\$ 1,351.00
AL-7016D-M	MAPLE	70"H x 16"D x 1-3/16"TH	\$ 1,294.00
AL-7018D	RED OAK	70"H x 18"D x 1-3/16"TH	\$ 1,282.00
AL-7018D-C	CHERRY	70"H x 18"D x 1-3/16"TH	\$ 1,462.00
AL-7018D-M	MAPLE	70"H x 18"D x 1-3/16"TH	\$ 1,406.00
AL-7020D	RED OAK	70"H x 20"D x 1-3/16"TH	\$ 1,387.00
AL-7020D-C	CHERRY	70"H x 20"D x 1-3/16"TH	\$ 1,572.00
AL-7020D-M	MAPLE	70"H x 20"D x 1-3/16"TH	\$ 1,517.00
AL-7022D	RED OAK	70"H x 22"D x 1-3/16"TH	\$ 1,493.00
AL-7022D-C	CHERRY	70"H x 22"D x 1-3/16"TH	\$ 1,683.00
AL-7022D-M	MAPLE	70"H x 22"D x 1-3/16"TH	\$ 1,621.00
AL-7024D	RED OAK	70"H x 24"D x 1-3/16"TH	\$ 1,597.00
AL-7024D-C	CHERRY	70"H x 24"D x 1-3/16"TH	\$ 1,787.00
AL-7024D-M	MAPLE	70"H x 24"D x 1-3/16"TH	\$ 1,733.00
AL-7026D	RED OAK	70"H x 26"D x 1-3/16"TH	\$ 1,702.00
AL-7026D-C	CHERRY	70"H x 26"D x 1-3/16"TH	\$ 1,899.00
AL-7026D-M	MAPLE	70"H x 26"D x 1-3/16"TH	\$ 1,844.00
AL-7028D	RED OAK	70"H x 28"D x 1-3/16"TH	\$ 1,806.00
AL-7028D-C	CHERRY	70"H x 28"D x 1-3/16"TH	\$ 2,010.00
AL-7028D-M	MAPLE	70"H x 28"D x 1-3/16"TH	\$ 1,948.00
AL-7030D	RED OAK	70"H x 30"D x 1-3/16"TH	\$ 1,911.00
AL-7030D-C	CHERRY	70"H x 30"D x 1-3/16"TH	\$ 2,121.00
AL-7030D-M	MAPLE	70"H x 30"D x 1-3/16"TH	\$ 2,059.00
AL-7032D	RED OAK	70"H x 32"D x 1-3/16"TH	\$ 2,017.00
AL-7032D-C	CHERRY	70"H x 32"D x 1-3/16"TH	\$ 2,232.00
AL-7032D-M	MAPLE	70"H x 32"D x 1-3/16"TH	\$ 2,171.00
AL-8016D	RED OAK	80"H x 16"D x 1-3/16"TH	\$ 1,294.00
AL-8016D-C	CHERRY	80"H x 16"D x 1-3/16"TH	\$ 1,479.00
AL-8016D-M	MAPLE	80"H x 16"D x 1-3/16"TH	\$ 1,424.00
AL-8018D	RED OAK	80"H x 18"D x 1-3/16"TH	\$ 1,406.00
AL-8018D-C	CHERRY	80"H x 18"D x 1-3/16"TH	\$ 1,602.00
AL-8018D-M	MAPLE	80"H x 18"D x 1-3/16"TH	\$ 1,541.00
AL-8020D	RED OAK	80"H x 20"D x 1-3/16"TH	\$ 1,524.00
AL-8020D-C	CHERRY	80"H x 20"D x 1-3/16"TH	\$ 1,726.00
AL-8020D-M	MAPLE	80"H x 20"D x 1-3/16"TH	\$ 1,664.00
AL-8022D	RED OAK	80"H x 22"D x 1-3/16"TH	\$ 1,640.00
AL-8022D-C	CHERRY	80"H x 22"D x 1-3/16"TH	\$ 1,844.00
AL-8022D-M	MAPLE	80"H x 22"D x 1-3/16"TH	\$ 1,782.00
AL-8024D	RED OAK	80"H x 24"D x 1-3/16"TH	\$ 1,751.00
AL-8024D-C	CHERRY	80"H x 24"D x 1-3/16"TH	\$ 1,967.00
AL-8024D-M	MAPLE	80"H x 24"D x 1-3/16"TH	\$ 1,899.00
AL-8026D	RED OAK	80"H x 26"D x 1-3/16"TH	\$ 1,868.00
AL-8026D-C	CHERRY	80"H x 26"D x 1-3/16"TH	\$ 2,090.00
AL-8026D-M	MAPLE	80"H x 26"D x 1-3/16"TH	\$ 2,022.00

TOTAL•LIBRARY

I N T E R I O R S

Model #	Description	Dimensions	Price
AL-8028D	RED OAK	80"H x 28"D x 1-3/16"TH	\$ 1,979.00
AL-8028D-C	CHERRY	80"H x 28"D x 1-3/16"TH	\$ 2,207.00
AL-8028D-M	MAPLE	80"H x 28"D x 1-3/16"TH	\$ 2,140.00
AL-8030D	RED OAK	80"H x 30"D x 1-3/16"TH	\$ 2,095.00
AL-8030D-C	CHERRY	80"H x 30"D x 1-3/16"TH	\$ 2,330.00
AL-8030D-M	MAPLE	80"H x 30"D x 1-3/16"TH	\$ 2,263.00
AL-8032D	RED OAK	80"H x 32"D x 1-3/16"TH	\$ 2,207.00
AL-8032D-C	CHERRY	80"H x 32"D x 1-3/16"TH	\$ 2,453.00
AL-8032D-M	MAPLE	80"H x 32"D x 1-3/16"TH	\$ 2,379.00
AL-9016D	RED OAK	90"H x 16"D x 1-3/16"TH	\$ 1,406.00
AL-9016D-C	CHERRY	90"H x 16"D x 1-3/16"TH	\$ 1,616.00
AL-9016D-M	MAPLE	90"H x 16"D x 1-3/16"TH	\$ 1,555.00
AL-9018D	RED OAK	90"H x 18"D x 1-3/16"TH	\$ 1,529.00
AL-9018D-C	CHERRY	90"H x 18"D x 1-3/16"TH	\$ 1,745.00
AL-9018D-M	MAPLE	90"H x 18"D x 1-3/16"TH	\$ 1,683.00
AL-9020D	RED OAK	90"H x 20"D x 1-3/16"TH	\$ 1,659.00
AL-9020D-C	CHERRY	90"H x 20"D x 1-3/16"TH	\$ 1,880.00
AL-9020D-M	MAPLE	90"H x 20"D x 1-3/16"TH	\$ 1,813.00
AL-9020D	RED OAK	90"H x 20"D x 1-3/16"TH	\$ 1,659.00
AL-9020D-C	CHERRY	90"H x 20"D x 1-3/16"TH	\$ 1,880.00
AL-9020D-M	MAPLE	90"H x 20"D x 1-3/16"TH	\$ 1,813.00
AL-9022D	RED OAK	90"H x 22"D x 1-3/16"TH	\$ 1,782.00
AL-9022D-C	CHERRY	90"H x 22"D x 1-3/16"TH	\$ 2,010.00
AL-9022D-M	MAPLE	90"H x 22"D x 1-3/16"TH	\$ 1,941.00
AL-9024D	RED OAK	90"H x 24"D x 1-3/16"TH	\$ 1,905.00
AL-9024D-C	CHERRY	90"H x 24"D x 1-3/16"TH	\$ 2,145.00
AL-9024D-M	MAPLE	90"H x 24"D x 1-3/16"TH	\$ 2,071.00
AL-9026D	RED OAK	90"H x 26"D x 1-3/16"TH	\$ 2,029.00
AL-9026D-C	CHERRY	90"H x 26"D x 1-3/16"TH	\$ 2,275.00
AL-9026D-M	MAPLE	90"H x 26"D x 1-3/16"TH	\$ 2,201.00
AL-9028D	RED OAK	90"H x 28"D x 1-3/16"TH	\$ 2,157.00
AL-9028D-C	CHERRY	90"H x 28"D x 1-3/16"TH	\$ 2,410.00
AL-9028D-M	MAPLE	90"H x 28"D x 1-3/16"TH	\$ 2,330.00
AL-9030D	RED OAK	90"H x 30"D x 1-3/16"TH	\$ 2,280.00
AL-9030D-C	CHERRY	90"H x 30"D x 1-3/16"TH	\$ 2,540.00
AL-9030D-M	MAPLE	90"H x 30"D x 1-3/16"TH	\$ 2,460.00
AL-9032D	RED OAK	90"H x 32"D x 1-3/16"TH	\$ 2,403.00
AL-9032D-C	CHERRY	90"H x 32"D x 1-3/16"TH	\$ 2,669.00
AL-9032D-M	MAPLE	90"H x 32"D x 1-3/16"TH	\$ 2,588.00
TH-4008	RED OAK	40"H x 8"D x 1-3/16"TH	\$ 427.00
TH-4008-C	CHERRY	40"H x 8"D x 1-3/16"TH	\$ 481.00
TH-4008-M	MAPLE	40"H x 8"D x 1-3/16"TH	\$ 476.00
TH-4010	RED OAK	40"H x 10"D x 1-3/16"TH	\$ 481.00
TH-4010-C	CHERRY	40"H x 10"D x 1-3/16"TH	\$ 543.00
TH-4010-M	MAPLE	40"H x 10"D x 1-3/16"TH	\$ 531.00
TH-4012	RED OAK	40"H x 12"D x 1-3/16"TH	\$ 531.00
TH-4012-C	CHERRY	40"H x 12"D x 1-3/16"TH	\$ 600.00
TH-4012-M	MAPLE	40"H x 12"D x 1-3/16"TH	\$ 586.00
TH-4014	RED OAK	40"H x 14"D x 1-3/16"TH	\$ 586.00
TH-4014-C	CHERRY	40"H x 14"D x 1-3/16"TH	\$ 661.00
TH-4014-M	MAPLE	40"H x 14"D x 1-3/16"TH	\$ 647.00
TH-4016	RED OAK	40"H x 16"D x 1-3/16"TH	\$ 635.00
TH-4016-C	CHERRY	40"H x 16"D x 1-3/16"TH	\$ 723.00
TH-4016-M	MAPLE	40"H x 16"D x 1-3/16"TH	\$ 704.00
TH-5008	RED OAK	50"H x 8"D x 1-3/16"TH	\$ 481.00
TH-5008-C	CHERRY	50"H x 8"D x 1-3/16"TH	\$ 543.00

TOTAL•LIBRARY

I N T E R I O R S

Model #	Description	Dimensions	Price
TH-5008-M	MAPLE	50"H x 8"D x 1-3/16"TH	\$ 531.00
TH-5010	RED OAK	50"H x 10"D x 1-3/16"TH	\$ 543.00
TH-5010-C	CHERRY	50"H x 10"D x 1-3/16"TH	\$ 617.00
TH-5010-M	MAPLE	50"H x 10"D x 1-3/16"TH	\$ 600.00
TH-5012	RED OAK	50"H x 12"D x 1-3/16"TH	\$ 605.00
TH-5012-C	CHERRY	50"H x 12"D x 1-3/16"TH	\$ 685.00
TH-5012-M	MAPLE	50"H x 12"D x 1-3/16"TH	\$ 666.00
TH-5014	RED OAK	50"H x 14"D x 1-3/16"TH	\$ 666.00
TH-5014-C	CHERRY	50"H x 14"D x 1-3/16"TH	\$ 754.00
TH-5014-M	MAPLE	50"H x 14"D x 1-3/16"TH	\$ 735.00
TH-5016	RED OAK	50"H x 16"D x 1-3/16"TH	\$ 728.00
TH-5016-C	CHERRY	50"H x 16"D x 1-3/16"TH	\$ 820.00
TH-5016-M	MAPLE	50"H x 16"D x 1-3/16"TH	\$ 801.00
TH-6008	RED OAK	60"H x 8"D x 1-3/16"TH	\$ 538.00
TH-6008-C	CHERRY	60"H x 8"D x 1-3/16"TH	\$ 605.00
TH-6008-M	MAPLE	60"H x 8"D x 1-3/16"TH	\$ 593.00
TH-6010	RED OAK	60"H x 10"D x 1-3/16"TH	\$ 612.00
TH-6010-C	CHERRY	60"H x 10"D x 1-3/16"TH	\$ 685.00
TH-6010-M	MAPLE	60"H x 10"D x 1-3/16"TH	\$ 673.00
TH-6012	RED OAK	60"H x 12"D x 1-3/16"TH	\$ 678.00
TH-6012-C	CHERRY	60"H x 12"D x 1-3/16"TH	\$ 766.00
TH-6012-M	MAPLE	60"H x 12"D x 1-3/16"TH	\$ 747.00
TH-6014	RED OAK	60"H x 14"D x 1-3/16"TH	\$ 754.00
TH-6014-C	CHERRY	60"H x 14"D x 1-3/16"TH	\$ 846.00
TH-6014-M	MAPLE	60"H x 14"D x 1-3/16"TH	\$ 827.00
TH-6016	RED OAK	60"H x 16"D x 1-3/16"TH	\$ 827.00
TH-6016-C	CHERRY	60"H x 16"D x 1-3/16"TH	\$ 925.00
TH-6016-M	MAPLE	60"H x 16"D x 1-3/16"TH	\$ 908.00
TH-7008	RED OAK	70"H x 8"D x 1-3/16"TH	\$ 593.00
TH-7008-C	CHERRY	70"H x 8"D x 1-3/16"TH	\$ 666.00
TH-7008-M	MAPLE	70"H x 8"D x 1-3/16"TH	\$ 654.00
TH-7010	RED OAK	70"H x 10"D x 1-3/16"TH	\$ 673.00
TH-7010-C	CHERRY	70"H x 10"D x 1-3/16"TH	\$ 759.00
TH-7010-M	MAPLE	70"H x 10"D x 1-3/16"TH	\$ 740.00
TH-7012	RED OAK	70"H x 12"D x 1-3/16"TH	\$ 754.00
TH-7012-C	CHERRY	70"H x 12"D x 1-3/16"TH	\$ 851.00
TH-7012-M	MAPLE	70"H x 12"D x 1-3/16"TH	\$ 839.00
TH-7014	RED OAK	70"H x 14"D x 1-3/16"TH	\$ 832.00
TH-7014-C	CHERRY	70"H x 14"D x 1-3/16"TH	\$ 938.00
TH-7014-M	MAPLE	70"H x 14"D x 1-3/16"TH	\$ 920.00
TH-7016	RED OAK	70"H x 16"D x 1-3/16"TH	\$ 920.00
TH-7016-C	CHERRY	70"H x 16"D x 1-3/16"TH	\$ 1,031.00
TH-7016-M	MAPLE	70"H x 16"D x 1-3/16"TH	\$ 1,005.00
TH-8008	RED OAK	80"H x 8"D x 1-3/16"TH	\$ 642.00
TH-8008-C	CHERRY	80"H x 8"D x 1-3/16"TH	\$ 747.00
TH-8008-M	MAPLE	80"H x 8"D x 1-3/16"TH	\$ 716.00
TH-8010	RED OAK	80"H x 10"D x 1-3/16"TH	\$ 735.00
TH-8010-C	CHERRY	80"H x 10"D x 1-3/16"TH	\$ 846.00
TH-8010-M	MAPLE	80"H x 10"D x 1-3/16"TH	\$ 815.00
TH-8012	RED OAK	80"H x 12"D x 1-3/16"TH	\$ 827.00
TH-8012-C	CHERRY	80"H x 12"D x 1-3/16"TH	\$ 950.00
TH-8012-M	MAPLE	80"H x 12"D x 1-3/16"TH	\$ 913.00
TH-8014	RED OAK	80"H x 14"D x 1-3/16"TH	\$ 920.00
TH-8014-C	CHERRY	80"H x 14"D x 1-3/16"TH	\$ 1,048.00
TH-8014-M	MAPLE	80"H x 14"D x 1-3/16"TH	\$ 1,012.00
TH-8016	RED OAK	80"H x 16"D x 1-3/16"TH	\$ 1,012.00

TOTAL•LIBRARY

I N T E R I O R S

Model #	Description	Dimensions	Price
TH-8016-C	CHERRY	80"H x 16"D x 1-3/16"TH	\$ 1,154.00
TH-8016-M	MAPLE	80"H x 16"D x 1-3/16"TH	\$ 1,110.00
TH-9008	RED OAK	90"H x 8"D x 1-3/16"TH	\$ 697.00
TH-9008-C	CHERRY	90"H x 8"D x 1-3/16"TH	\$ 808.00
TH-9008-M	MAPLE	90"H x 8"D x 1-3/16"TH	\$ 771.00
TH-9010	RED OAK	90"H x 10"D x 1-3/16"TH	\$ 801.00
TH-9010-C	CHERRY	90"H x 10"D x 1-3/16"TH	\$ 920.00
TH-9010-M	MAPLE	90"H x 10"D x 1-3/16"TH	\$ 882.00
TH-9012	RED OAK	90"H x 12"D x 1-3/16"TH	\$ 901.00
TH-9012-C	CHERRY	90"H x 12"D x 1-3/16"TH	\$ 1,031.00
TH-9012-M	MAPLE	90"H x 12"D x 1-3/16"TH	\$ 993.00
TH-9014	RED OAK	90"H x 14"D x 1-3/16"TH	\$ 1,005.00
TH-9014-C	CHERRY	90"H x 14"D x 1-3/16"TH	\$ 1,140.00
TH-9014-M	MAPLE	90"H x 14"D x 1-3/16"TH	\$ 1,098.00
TH-9016	RED OAK	90"H x 16"D x 1-3/16"TH	\$ 1,104.00
TH-9016-C	CHERRY	90"H x 16"D x 1-3/16"TH	\$ 1,258.00
TH-9016-M	MAPLE	90"H x 16"D x 1-3/16"TH	\$ 1,209.00
TH-4016D	RED OAK	40"H x 16"D x 1-3/16"TH	\$ 678.00
TH-4016D-C	CHERRY	40"H x 16"D x 1-3/16"TH	\$ 801.00
TH-4016D-M	MAPLE	40"H x 16"D x 1-3/16"TH	\$ 766.00
TH-4018D	RED OAK	40"H x 18"D x 1-3/16"TH	\$ 735.00
TH-4018D-C	CHERRY	40"H x 18"D x 1-3/16"TH	\$ 863.00
TH-4018D-M	MAPLE	40"H x 18"D x 1-3/16"TH	\$ 820.00
TH-4020D	RED OAK	40"H x 20"D x 1-3/16"TH	\$ 784.00
TH-4020D-C	CHERRY	40"H x 20"D x 1-3/16"TH	\$ 920.00
TH-4020D-M	MAPLE	40"H x 20"D x 1-3/16"TH	\$ 882.00
TH-4022D	RED OAK	40"H x 22"D x 1-3/16"TH	\$ 839.00
TH-4022D-C	CHERRY	40"H x 22"D x 1-3/16"TH	\$ 981.00
TH-4022D-M	MAPLE	40"H x 22"D x 1-3/16"TH	\$ 938.00
TH-4024D	RED OAK	40"H x 24"D x 1-3/16"TH	\$ 889.00
TH-4024D-C	CHERRY	40"H x 24"D x 1-3/16"TH	\$ 1,043.00
TH-4024D-M	MAPLE	40"H x 24"D x 1-3/16"TH	\$ 993.00
TH-4026D	RED OAK	40"H x 26"D x 1-3/16"TH	\$ 944.00
TH-4026D-C	CHERRY	40"H x 26"D x 1-3/16"TH	\$ 1,104.00
TH-4026D-M	MAPLE	40"H x 26"D x 1-3/16"TH	\$ 1,055.00
TH-4028D	RED OAK	40"H x 28"D x 1-3/16"TH	\$ 993.00
TH-4028D-C	CHERRY	40"H x 28"D x 1-3/16"TH	\$ 1,159.00
TH-4028D-M	MAPLE	40"H x 28"D x 1-3/16"TH	\$ 1,110.00
TH-4030D	RED OAK	40"H x 30"D x 1-3/16"TH	\$ 1,043.00
TH-4030D-C	CHERRY	40"H x 30"D x 1-3/16"TH	\$ 1,221.00
TH-4030D-M	MAPLE	40"H x 30"D x 1-3/16"TH	\$ 1,166.00
TH-4032D	RED OAK	40"H x 32"D x 1-3/16"TH	\$ 1,098.00
TH-4032D-C	CHERRY	40"H x 32"D x 1-3/16"TH	\$ 1,282.00
TH-4032D-M	MAPLE	40"H x 32"D x 1-3/16"TH	\$ 1,228.00
TH-5016D	RED OAK	50"H x 16"D x 1-3/16"TH	\$ 784.00
TH-5016D-C	CHERRY	50"H x 16"D x 1-3/16"TH	\$ 925.00
TH-5016D-M	MAPLE	50"H x 16"D x 1-3/16"TH	\$ 882.00
TH-5018D	RED OAK	50"H x 18"D x 1-3/16"TH	\$ 846.00
TH-5018D-C	CHERRY	50"H x 18"D x 1-3/16"TH	\$ 993.00
TH-5018D-M	MAPLE	50"H x 18"D x 1-3/16"TH	\$ 950.00
TH-5020D	RED OAK	50"H x 20"D x 1-3/16"TH	\$ 908.00
TH-5020D-C	CHERRY	50"H x 20"D x 1-3/16"TH	\$ 1,067.00
TH-5020D-M	MAPLE	50"H x 20"D x 1-3/16"TH	\$ 1,017.00
TH-5022D	RED OAK	50"H x 22"D x 1-3/16"TH	\$ 974.00
TH-5022D-C	CHERRY	50"H x 22"D x 1-3/16"TH	\$ 1,135.00
TH-5022D-M	MAPLE	50"H x 22"D x 1-3/16"TH	\$ 1,086.00

TOTAL•LIBRARY

I N T E R I O R S

Model #	Description	Dimensions	Price
TH-5024D	RED OAK	50"H x 24"D x 1-3/16"TH	\$ 1,036.00
TH-5024D-C	CHERRY	50"H x 24"D x 1-3/16"TH	\$ 1,202.00
TH-5024D-M	MAPLE	50"H x 24"D x 1-3/16"TH	\$ 1,154.00
TH-5026D	RED OAK	50"H x 26"D x 1-3/16"TH	\$ 1,098.00
TH-5026D-C	CHERRY	50"H x 26"D x 1-3/16"TH	\$ 1,277.00
TH-5026D-M	MAPLE	50"H x 26"D x 1-3/16"TH	\$ 1,221.00
TH-5028D	RED OAK	50"H x 28"D x 1-3/16"TH	\$ 1,159.00
TH-5028D-C	CHERRY	50"H x 28"D x 1-3/16"TH	\$ 1,344.00
TH-5028D-M	MAPLE	50"H x 28"D x 1-3/16"TH	\$ 1,289.00
TH-5030D	RED OAK	50"H x 30"D x 1-3/16"TH	\$ 1,221.00
TH-5030D-C	CHERRY	50"H x 30"D x 1-3/16"TH	\$ 1,418.00
TH-5030D-M	MAPLE	50"H x 30"D x 1-3/16"TH	\$ 1,356.00
TH-5032D	RED OAK	50"H x 32"D x 1-3/16"TH	\$ 1,282.00
TH-5032D-C	CHERRY	50"H x 32"D x 1-3/16"TH	\$ 1,486.00
TH-5032D-M	MAPLE	50"H x 32"D x 1-3/16"TH	\$ 1,424.00
TH-6016D	RED OAK	60"H x 16"D x 1-3/16"TH	\$ 889.00
TH-6016D-C	CHERRY	60"H x 16"D x 1-3/16"TH	\$ 1,043.00
TH-6016D-M	MAPLE	60"H x 16"D x 1-3/16"TH	\$ 1,000.00
TH-6018D	RED OAK	60"H x 18"D x 1-3/16"TH	\$ 962.00
TH-6018D-C	CHERRY	60"H x 18"D x 1-3/16"TH	\$ 1,123.00
TH-6018D-M	MAPLE	60"H x 18"D x 1-3/16"TH	\$ 1,074.00
TH-6020D	RED OAK	60"H x 20"D x 1-3/16"TH	\$ 1,036.00
TH-6020D-C	CHERRY	60"H x 20"D x 1-3/16"TH	\$ 1,209.00
TH-6020D-M	MAPLE	60"H x 20"D x 1-3/16"TH	\$ 1,154.00
TH-6022D	RED OAK	60"H x 22"D x 1-3/16"TH	\$ 1,104.00
TH-6022D-C	CHERRY	60"H x 22"D x 1-3/16"TH	\$ 1,289.00
TH-6022D-M	MAPLE	60"H x 22"D x 1-3/16"TH	\$ 1,233.00
TH-6024D	RED OAK	60"H x 24"D x 1-3/16"TH	\$ 1,178.00
TH-6024D-C	CHERRY	60"H x 24"D x 1-3/16"TH	\$ 1,370.00
TH-6024D-M	MAPLE	60"H x 24"D x 1-3/16"TH	\$ 1,308.00
TH-6026D	RED OAK	60"H x 26"D x 1-3/16"TH	\$ 1,252.00
TH-6026D-C	CHERRY	60"H x 26"D x 1-3/16"TH	\$ 1,448.00
TH-6026D-M	MAPLE	60"H x 26"D x 1-3/16"TH	\$ 1,387.00
TH-6028D	RED OAK	60"H x 28"D x 1-3/16"TH	\$ 1,320.00
TH-6028D-C	CHERRY	60"H x 28"D x 1-3/16"TH	\$ 1,529.00
TH-6028D-M	MAPLE	60"H x 28"D x 1-3/16"TH	\$ 1,467.00
TH-6030D	RED OAK	60"H x 30"D x 1-3/16"TH	\$ 1,394.00
TH-6030D-C	CHERRY	60"H x 30"D x 1-3/16"TH	\$ 1,609.00
TH-6030D-M	MAPLE	60"H x 30"D x 1-3/16"TH	\$ 1,541.00
TH-6032D	RED OAK	60"H x 32"D x 1-3/16"TH	\$ 1,467.00
TH-6032D-C	CHERRY	60"H x 32"D x 1-3/16"TH	\$ 1,690.00
TH-6032D-M	MAPLE	60"H x 32"D x 1-3/16"TH	\$ 1,621.00
TH-7016D	RED OAK	70"H x 16"D x 1-3/16"TH	\$ 993.00
TH-7016D-C	CHERRY	70"H x 16"D x 1-3/16"TH	\$ 1,166.00
TH-7016D-M	MAPLE	70"H x 16"D x 1-3/16"TH	\$ 1,116.00
TH-7018D	RED OAK	70"H x 18"D x 1-3/16"TH	\$ 1,079.00
TH-7018D-C	CHERRY	70"H x 18"D x 1-3/16"TH	\$ 1,258.00
TH-7018D-M	MAPLE	70"H x 18"D x 1-3/16"TH	\$ 1,202.00
TH-7020D	RED OAK	70"H x 20"D x 1-3/16"TH	\$ 1,159.00
TH-7020D-C	CHERRY	70"H x 20"D x 1-3/16"TH	\$ 1,351.00
TH-7020D-M	MAPLE	70"H x 20"D x 1-3/16"TH	\$ 1,289.00
TH-7022D	RED OAK	70"H x 22"D x 1-3/16"TH	\$ 1,240.00
TH-7022D-C	CHERRY	70"H x 22"D x 1-3/16"TH	\$ 1,443.00
TH-7022D-M	MAPLE	70"H x 22"D x 1-3/16"TH	\$ 1,382.00
TH-7024D	RED OAK	70"H x 24"D x 1-3/16"TH	\$ 1,320.00
TH-7024D-C	CHERRY	70"H x 24"D x 1-3/16"TH	\$ 1,529.00

TOTAL•LIBRARY

I N T E R I O R S

Model #	Description	Dimensions	Price
TH-7024D-M	MAPLE	70"H x 24"D x 1-3/16"TH	\$ 1,467.00
TH-7026D	RED OAK	70"H x 26"D x 1-3/16"TH	\$ 1,406.00
TH-7026D-C	CHERRY	70"H x 26"D x 1-3/16"TH	\$ 1,621.00
TH-7026D-M	MAPLE	70"H x 26"D x 1-3/16"TH	\$ 1,555.00
TH-7028D	RED OAK	70"H x 28"D x 1-3/16"TH	\$ 1,486.00
TH-7028D-C	CHERRY	70"H x 28"D x 1-3/16"TH	\$ 1,714.00
TH-7028D-M	MAPLE	70"H x 28"D x 1-3/16"TH	\$ 1,647.00
TH-7030D	RED OAK	70"H x 30"D x 1-3/16"TH	\$ 1,567.00
TH-7030D-C	CHERRY	70"H x 30"D x 1-3/16"TH	\$ 1,806.00
TH-7030D-M	MAPLE	70"H x 30"D x 1-3/16"TH	\$ 1,733.00
TH-7032D	RED OAK	70"H x 32"D x 1-3/16"TH	\$ 1,647.00
TH-7032D-C	CHERRY	70"H x 32"D x 1-3/16"TH	\$ 1,899.00
TH-7032D-M	MAPLE	70"H x 32"D x 1-3/16"TH	\$ 1,818.00
TH-8016D	RED OAK	80"H x 16"D x 1-3/16"TH	\$ 1,098.00
TH-8016D-C	CHERRY	80"H x 16"D x 1-3/16"TH	\$ 1,289.00
TH-8016D-M	MAPLE	80"H x 16"D x 1-3/16"TH	\$ 1,233.00
TH-8018D	RED OAK	80"H x 18"D x 1-3/16"TH	\$ 1,190.00
TH-8018D-C	CHERRY	80"H x 18"D x 1-3/16"TH	\$ 1,387.00
TH-8018D-M	MAPLE	80"H x 18"D x 1-3/16"TH	\$ 1,332.00
TH-8020D	RED OAK	80"H x 20"D x 1-3/16"TH	\$ 1,282.00
TH-8020D-C	CHERRY	80"H x 20"D x 1-3/16"TH	\$ 1,493.00
TH-8020D-M	MAPLE	80"H x 20"D x 1-3/16"TH	\$ 1,431.00
TH-8022D	RED OAK	80"H x 22"D x 1-3/16"TH	\$ 1,375.00
TH-8022D-C	CHERRY	80"H x 22"D x 1-3/16"TH	\$ 1,590.00
TH-8022D-M	MAPLE	80"H x 22"D x 1-3/16"TH	\$ 1,529.00
TH-8024D	RED OAK	80"H x 24"D x 1-3/16"TH	\$ 1,467.00
TH-8024D-C	CHERRY	80"H x 24"D x 1-3/16"TH	\$ 1,695.00
TH-8024D-M	MAPLE	80"H x 24"D x 1-3/16"TH	\$ 1,628.00
TH-8026D	RED OAK	80"H x 26"D x 1-3/16"TH	\$ 1,560.00
TH-8026D-C	CHERRY	80"H x 26"D x 1-3/16"TH	\$ 1,794.00
TH-8026D-M	MAPLE	80"H x 26"D x 1-3/16"TH	\$ 1,726.00
TH-8028D	RED OAK	80"H x 28"D x 1-3/16"TH	\$ 1,652.00
TH-8028D-C	CHERRY	80"H x 28"D x 1-3/16"TH	\$ 1,899.00
TH-8028D-M	MAPLE	80"H x 28"D x 1-3/16"TH	\$ 1,825.00
TH-8030D	RED OAK	80"H x 30"D x 1-3/16"TH	\$ 1,739.00
TH-8030D-C	CHERRY	80"H x 30"D x 1-3/16"TH	\$ 1,998.00
TH-8030D-M	MAPLE	80"H x 30"D x 1-3/16"TH	\$ 1,924.00
TH-8032D	RED OAK	80"H x 32"D x 1-3/16"TH	\$ 1,832.00
TH-8032D-C	CHERRY	80"H x 32"D x 1-3/16"TH	\$ 2,102.00
TH-8032D-M	MAPLE	80"H x 32"D x 1-3/16"TH	\$ 2,022.00
TH-9016D	RED OAK	90"H x 16"D x 1-3/16"TH	\$ 1,202.00
TH-9016D-C	CHERRY	90"H x 16"D x 1-3/16"TH	\$ 1,412.00
TH-9016D-M	MAPLE	90"H x 16"D x 1-3/16"TH	\$ 1,344.00
TH-9018D	RED OAK	90"H x 18"D x 1-3/16"TH	\$ 1,308.00
TH-9018D-C	CHERRY	90"H x 18"D x 1-3/16"TH	\$ 1,524.00
TH-9018D-M	MAPLE	90"H x 18"D x 1-3/16"TH	\$ 1,455.00
TH-9020D	RED OAK	90"H x 20"D x 1-3/16"TH	\$ 1,406.00
TH-9020D-C	CHERRY	90"H x 20"D x 1-3/16"TH	\$ 1,633.00
TH-9020D-M	MAPLE	90"H x 20"D x 1-3/16"TH	\$ 1,567.00
TH-9022D	RED OAK	90"H x 22"D x 1-3/16"TH	\$ 1,510.00
TH-9022D-C	CHERRY	90"H x 22"D x 1-3/16"TH	\$ 1,745.00
TH-9022D-M	MAPLE	90"H x 22"D x 1-3/16"TH	\$ 1,671.00
TH-9024D	RED OAK	90"H x 24"D x 1-3/16"TH	\$ 1,609.00
TH-9024D-C	CHERRY	90"H x 24"D x 1-3/16"TH	\$ 1,856.00
TH-9024D-M	MAPLE	90"H x 24"D x 1-3/16"TH	\$ 1,782.00
TH-9026D	RED OAK	90"H x 26"D x 1-3/16"TH	\$ 1,714.00

TOTAL•LIBRARY

I N T E R I O R S

Model #	Description	Dimensions	Price
TH-9026D-C	CHERRY	90"H x 26"D x 1-3/16"TH	\$ 1,967.00
TH-9026D-M	MAPLE	90"H x 26"D x 1-3/16"TH	\$ 1,893.00
TH-9028D	RED OAK	90"H x 28"D x 1-3/16"TH	\$ 1,813.00
TH-9028D-C	CHERRY	90"H x 28"D x 1-3/16"TH	\$ 2,083.00
TH-9028D-M	MAPLE	90"H x 28"D x 1-3/16"TH	\$ 1,998.00
TH-9030D	RED OAK	90"H x 30"D x 1-3/16"TH	\$ 1,917.00
TH-9030D-C	CHERRY	90"H x 30"D x 1-3/16"TH	\$ 2,188.00
TH-9030D-M	MAPLE	90"H x 30"D x 1-3/16"TH	\$ 2,109.00
TH-9032D	RED OAK	90"H x 32"D x 1-3/16"TH	\$ 2,017.00
TH-9032D-C	CHERRY	90"H x 32"D x 1-3/16"TH	\$ 2,306.00
TH-9032D-M	MAPLE	90"H x 32"D x 1-3/16"TH	\$ 2,219.00
TW-4008	RED OAK	40"H x 8"D x 1-3/16"TH	\$ 309.00
TW-4008-C	CHERRY	40"H x 8"D x 1-3/16"TH	\$ 334.00
TW-4008-M	MAPLE	40"H x 8"D x 1-3/16"TH	\$ 327.00
TW-4010	RED OAK	40"H x 10"D x 1-3/16"TH	\$ 353.00
TW-4010-C	CHERRY	40"H x 10"D x 1-3/16"TH	\$ 507.00
TW-4010-M	MAPLE	40"H x 10"D x 1-3/16"TH	\$ 377.00
TW-4012	RED OAK	40"H x 12"D x 1-3/16"TH	\$ 396.00
TW-4012-C	CHERRY	40"H x 12"D x 1-3/16"TH	\$ 432.00
TW-4012-M	MAPLE	40"H x 12"D x 1-3/16"TH	\$ 420.00
TW-4014	RED OAK	40"H x 14"D x 1-3/16"TH	\$ 445.00
TW-4014-C	CHERRY	40"H x 14"D x 1-3/16"TH	\$ 481.00
TW-4014-M	MAPLE	40"H x 14"D x 1-3/16"TH	\$ 469.00
TW-4016	RED OAK	40"H x 16"D x 1-3/16"TH	\$ 488.00
TW-4016-C	CHERRY	40"H x 16"D x 1-3/16"TH	\$ 531.00
TW-4016-M	MAPLE	40"H x 16"D x 1-3/16"TH	\$ 519.00
TW-5008	RED OAK	50"H x 8"D x 1-3/16"TH	\$ 346.00
TW-5008-C	CHERRY	50"H x 8"D x 1-3/16"TH	\$ 377.00
TW-5008-M	MAPLE	50"H x 8"D x 1-3/16"TH	\$ 365.00
TW-5010	RED OAK	50"H x 10"D x 1-3/16"TH	\$ 401.00
TW-5010-C	CHERRY	50"H x 10"D x 1-3/16"TH	\$ 432.00
TW-5010-M	MAPLE	50"H x 10"D x 1-3/16"TH	\$ 427.00
TW-5012	RED OAK	50"H x 12"D x 1-3/16"TH	\$ 457.00
TW-5012-C	CHERRY	50"H x 12"D x 1-3/16"TH	\$ 493.00
TW-5012-M	MAPLE	50"H x 12"D x 1-3/16"TH	\$ 481.00
TW-5014	RED OAK	50"H x 14"D x 1-3/16"TH	\$ 507.00
TW-5014-C	CHERRY	50"H x 14"D x 1-3/16"TH	\$ 555.00
TW-5014-M	MAPLE	50"H x 14"D x 1-3/16"TH	\$ 543.00
TW-5016	RED OAK	50"H x 16"D x 1-3/16"TH	\$ 562.00
TW-5016-C	CHERRY	50"H x 16"D x 1-3/16"TH	\$ 612.00
TW-5016-M	MAPLE	50"H x 16"D x 1-3/16"TH	\$ 600.00
TW-6008	RED OAK	60"H x 8"D x 1-3/16"TH	\$ 389.00
TW-6008-C	CHERRY	60"H x 8"D x 1-3/16"TH	\$ 415.00
TW-6008-M	MAPLE	60"H x 8"D x 1-3/16"TH	\$ 408.00
TW-6010	RED OAK	60"H x 10"D x 1-3/16"TH	\$ 451.00
TW-6010-C	CHERRY	60"H x 10"D x 1-3/16"TH	\$ 488.00
TW-6010-M	MAPLE	60"H x 10"D x 1-3/16"TH	\$ 476.00
TW-6012	RED OAK	60"H x 12"D x 1-3/16"TH	\$ 512.00
TW-6012-C	CHERRY	60"H x 12"D x 1-3/16"TH	\$ 555.00
TW-6012-M	MAPLE	60"H x 12"D x 1-3/16"TH	\$ 543.00
TW-6014	RED OAK	60"H x 14"D x 1-3/16"TH	\$ 574.00
TW-6014-C	CHERRY	60"H x 14"D x 1-3/16"TH	\$ 623.00
TW-6014-M	MAPLE	60"H x 14"D x 1-3/16"TH	\$ 612.00
TW-6016	RED OAK	60"H x 16"D x 1-3/16"TH	\$ 635.00
TW-6016-C	CHERRY	60"H x 16"D x 1-3/16"TH	\$ 692.00
TW-6016-M	MAPLE	60"H x 16"D x 1-3/16"TH	\$ 678.00

TOTAL•LIBRARY

I N T E R I O R S

Model #	Description	Dimensions	Price
TW-7008	RED OAK	70"H x 8"D x 1-3/16"TH	\$ 427.00
TW-7008-C	CHERRY	70"H x 8"D x 1-3/16"TH	\$ 457.00
TW-7008-M	MAPLE	70"H x 8"D x 1-3/16"TH	\$ 451.00
TW-7010	RED OAK	70"H x 10"D x 1-3/16"TH	\$ 500.00
TW-7010-C	CHERRY	70"H x 10"D x 1-3/16"TH	\$ 538.00
TW-7010-M	MAPLE	70"H x 10"D x 1-3/16"TH	\$ 524.00
TW-7012	RED OAK	70"H x 12"D x 1-3/16"TH	\$ 569.00
TW-7012-C	CHERRY	70"H x 12"D x 1-3/16"TH	\$ 617.00
TW-7012-M	MAPLE	70"H x 12"D x 1-3/16"TH	\$ 605.00
TW-7014	RED OAK	70"H x 14"D x 1-3/16"TH	\$ 642.00
TW-7014-C	CHERRY	70"H x 14"D x 1-3/16"TH	\$ 692.00
TW-7014-M	MAPLE	70"H x 14"D x 1-3/16"TH	\$ 678.00
TW-7016	RED OAK	70"H x 16"D x 1-3/16"TH	\$ 716.00
TW-7016-C	CHERRY	70"H x 16"D x 1-3/16"TH	\$ 771.00
TW-7016-M	MAPLE	70"H x 16"D x 1-3/16"TH	\$ 759.00
TW-8008	RED OAK	80"H x 8"D x 1-3/16"TH	\$ 463.00
TW-8008-C	CHERRY	80"H x 8"D x 1-3/16"TH	\$ 500.00
TW-8008-M	MAPLE	80"H x 8"D x 1-3/16"TH	\$ 488.00
TW-8010	RED OAK	80"H x 10"D x 1-3/16"TH	\$ 550.00
TW-8010-C	CHERRY	80"H x 10"D x 1-3/16"TH	\$ 586.00
TW-8010-M	MAPLE	80"H x 10"D x 1-3/16"TH	\$ 574.00
TW-8012	RED OAK	80"H x 12"D x 1-3/16"TH	\$ 630.00
TW-8012-C	CHERRY	80"H x 12"D x 1-3/16"TH	\$ 678.00
TW-8012-M	MAPLE	80"H x 12"D x 1-3/16"TH	\$ 661.00
TW-8014	RED OAK	80"H x 14"D x 1-3/16"TH	\$ 709.00
TW-8014-C	CHERRY	80"H x 14"D x 1-3/16"TH	\$ 766.00
TW-8014-M	MAPLE	80"H x 14"D x 1-3/16"TH	\$ 747.00
TW-8016	RED OAK	80"H x 16"D x 1-3/16"TH	\$ 790.00
TW-8016-C	CHERRY	80"H x 16"D x 1-3/16"TH	\$ 851.00
TW-8016-M	MAPLE	80"H x 16"D x 1-3/16"TH	\$ 832.00
TW-9008	RED OAK	90"H x 8"D x 1-3/16"TH	\$ 507.00
TW-9008-C	CHERRY	90"H x 8"D x 1-3/16"TH	\$ 538.00
TW-9008-M	MAPLE	90"H x 8"D x 1-3/16"TH	\$ 531.00
TW-9010	RED OAK	90"H x 10"D x 1-3/16"TH	\$ 600.00
TW-9010-C	CHERRY	90"H x 10"D x 1-3/16"TH	\$ 635.00
TW-9010-M	MAPLE	90"H x 10"D x 1-3/16"TH	\$ 623.00
TW-9012	RED OAK	90"H x 12"D x 1-3/16"TH	\$ 685.00
TW-9012-C	CHERRY	90"H x 12"D x 1-3/16"TH	\$ 735.00
TW-9012-M	MAPLE	90"H x 12"D x 1-3/16"TH	\$ 723.00
TW-9014	RED OAK	90"H x 14"D x 1-3/16"TH	\$ 778.00
TW-9014-C	CHERRY	90"H x 14"D x 1-3/16"TH	\$ 832.00
TW-9014-M	MAPLE	90"H x 14"D x 1-3/16"TH	\$ 820.00
TW-9016	RED OAK	90"H x 16"D x 1-3/16"TH	\$ 863.00
TW-9016-C	CHERRY	90"H x 16"D x 1-3/16"TH	\$ 932.00
TW-9016-M	MAPLE	90"H x 16"D x 1-3/16"TH	\$ 913.00
TW-4016D	RED OAK	40"H x 16"D x 1-3/16"TH	\$ 493.00
TW-4016D-C	CHERRY	40"H x 16"D x 1-3/16"TH	\$ 543.00
TW-4016D-M	MAPLE	40"H x 16"D x 1-3/16"TH	\$ 531.00
TW-4018D	RED OAK	40"H x 18"D x 1-3/16"TH	\$ 543.00
TW-4018D-C	CHERRY	40"H x 18"D x 1-3/16"TH	\$ 593.00
TW-4018D-M	MAPLE	40"H x 18"D x 1-3/16"TH	\$ 581.00
TW-4020D	RED OAK	40"H x 20"D x 1-3/16"TH	\$ 586.00
TW-4020D-C	CHERRY	40"H x 20"D x 1-3/16"TH	\$ 647.00
TW-4020D-M	MAPLE	40"H x 20"D x 1-3/16"TH	\$ 630.00
TW-4022D	RED OAK	40"H x 22"D x 1-3/16"TH	\$ 630.00
TW-4022D-C	CHERRY	40"H x 22"D x 1-3/16"TH	\$ 697.00

TOTAL•LIBRARY

INTERIORS

Model #	Description	Dimensions	Price
TW-4022D-M	MAPLE	40"H x 22"D x 1-3/16"TH	\$ 678.00
TW-4024D	RED OAK	40"H x 24"D x 1-3/16"TH	\$ 673.00
TW-4024D-C	CHERRY	40"H x 24"D x 1-3/16"TH	\$ 747.00
TW-4024D-M	MAPLE	40"H x 24"D x 1-3/16"TH	\$ 723.00
TW-4026D	RED OAK	40"H x 26"D x 1-3/16"TH	\$ 723.00
TW-4026D-C	CHERRY	40"H x 26"D x 1-3/16"TH	\$ 796.00
TW-4026D-M	MAPLE	40"H x 26"D x 1-3/16"TH	\$ 771.00
TW-4028D	RED OAK	40"H x 28"D x 1-3/16"TH	\$ 766.00
TW-4028D-C	CHERRY	40"H x 28"D x 1-3/16"TH	\$ 846.00
TW-4028D-M	MAPLE	40"H x 28"D x 1-3/16"TH	\$ 820.00
TW-4030D	RED OAK	40"H x 30"D x 1-3/16"TH	\$ 808.00
TW-4030D-C	CHERRY	40"H x 30"D x 1-3/16"TH	\$ 894.00
TW-4030D-M	MAPLE	40"H x 30"D x 1-3/16"TH	\$ 870.00
TW-4032D	RED OAK	40"H x 32"D x 1-3/16"TH	\$ 851.00
TW-4032D-C	CHERRY	40"H x 32"D x 1-3/16"TH	\$ 969.00
TW-4032D-M	MAPLE	40"H x 32"D x 1-3/16"TH	\$ 920.00
TW-5016D	RED OAK	50"H x 16"D x 1-3/16"TH	\$ 574.00
TW-5016D-C	CHERRY	50"H x 16"D x 1-3/16"TH	\$ 630.00
TW-5016D-M	MAPLE	50"H x 16"D x 1-3/16"TH	\$ 612.00
TW-5018D	RED OAK	50"H x 18"D x 1-3/16"TH	\$ 630.00
TW-5018D-C	CHERRY	50"H x 18"D x 1-3/16"TH	\$ 685.00
TW-5018D-M	MAPLE	50"H x 18"D x 1-3/16"TH	\$ 666.00
TW-5020D	RED OAK	50"H x 20"D x 1-3/16"TH	\$ 678.00
TW-5020D-C	CHERRY	50"H x 20"D x 1-3/16"TH	\$ 747.00
TW-5020D-M	MAPLE	50"H x 20"D x 1-3/16"TH	\$ 728.00
TW-5022D	RED OAK	50"H x 22"D x 1-3/16"TH	\$ 735.00
TW-5022D-C	CHERRY	50"H x 22"D x 1-3/16"TH	\$ 808.00
TW-5022D-M	MAPLE	50"H x 22"D x 1-3/16"TH	\$ 784.00
TW-5024D	RED OAK	50"H x 24"D x 1-3/16"TH	\$ 790.00
TW-5024D-C	CHERRY	50"H x 24"D x 1-3/16"TH	\$ 863.00
TW-5024D-M	MAPLE	50"H x 24"D x 1-3/16"TH	\$ 846.00
TW-5026D	RED OAK	50"H x 26"D x 1-3/16"TH	\$ 846.00
TW-5026D-C	CHERRY	50"H x 26"D x 1-3/16"TH	\$ 925.00
TW-5026D-M	MAPLE	50"H x 26"D x 1-3/16"TH	\$ 901.00
TW-5028D	RED OAK	50"H x 28"D x 1-3/16"TH	\$ 894.00
TW-5028D-C	CHERRY	50"H x 28"D x 1-3/16"TH	\$ 986.00
TW-5028D-M	MAPLE	50"H x 28"D x 1-3/16"TH	\$ 962.00
TW-5030D	RED OAK	50"H x 30"D x 1-3/16"TH	\$ 950.00
TW-5030D-C	CHERRY	50"H x 30"D x 1-3/16"TH	\$ 1,048.00
TW-5030D-M	MAPLE	50"H x 30"D x 1-3/16"TH	\$ 1,017.00
TW-5032D	RED OAK	50"H x 32"D x 1-3/16"TH	\$ 1,005.00
TW-5032D-C	CHERRY	50"H x 32"D x 1-3/16"TH	\$ 1,104.00
TW-5032D-M	MAPLE	50"H x 32"D x 1-3/16"TH	\$ 1,079.00
TW-6016D	RED OAK	60"H x 16"D x 1-3/16"TH	\$ 654.00
TW-6016D-C	CHERRY	60"H x 16"D x 1-3/16"TH	\$ 709.00
TW-6016D-M	MAPLE	60"H x 16"D x 1-3/16"TH	\$ 692.00
TW-6018D	RED OAK	60"H x 18"D x 1-3/16"TH	\$ 716.00
TW-6018D-C	CHERRY	60"H x 18"D x 1-3/16"TH	\$ 778.00
TW-6018D-M	MAPLE	60"H x 18"D x 1-3/16"TH	\$ 759.00
TW-6020D	RED OAK	60"H x 20"D x 1-3/16"TH	\$ 778.00
TW-6020D-C	CHERRY	60"H x 20"D x 1-3/16"TH	\$ 846.00
TW-6020D-M	MAPLE	60"H x 20"D x 1-3/16"TH	\$ 827.00
TW-6022D	RED OAK	60"H x 22"D x 1-3/16"TH	\$ 839.00
TW-6022D-C	CHERRY	60"H x 22"D x 1-3/16"TH	\$ 920.00
TW-6022D-M	MAPLE	60"H x 22"D x 1-3/16"TH	\$ 894.00
TW-6024D	RED OAK	60"H x 24"D x 1-3/16"TH	\$ 908.00

TOTAL•LIBRARY

I N T E R I O R S

Model #	Description	Dimensions	Price
TW-6024D-C	CHERRY	60"H x 24"D x 1-3/16"TH	\$ 986.00
TW-6024D-M	MAPLE	60"H x 24"D x 1-3/16"TH	\$ 962.00
TW-6026D	RED OAK	60"H x 26"D x 1-3/16"TH	\$ 969.00
TW-6026D-C	CHERRY	60"H x 26"D x 1-3/16"TH	\$ 1,055.00
TW-6026D-M	MAPLE	60"H x 26"D x 1-3/16"TH	\$ 1,031.00
TW-6028D	RED OAK	60"H x 28"D x 1-3/16"TH	\$ 1,031.00
TW-6028D-C	CHERRY	60"H x 28"D x 1-3/16"TH	\$ 1,128.00
TW-6028D-M	MAPLE	60"H x 28"D x 1-3/16"TH	\$ 1,098.00
TW-6030D	RED OAK	60"H x 30"D x 1-3/16"TH	\$ 1,092.00
TW-6030D-C	CHERRY	60"H x 30"D x 1-3/16"TH	\$ 1,197.00
TW-6030D-M	MAPLE	60"H x 30"D x 1-3/16"TH	\$ 1,166.00
TW-6032D	RED OAK	60"H x 32"D x 1-3/16"TH	\$ 1,154.00
TW-6032D-C	CHERRY	60"H x 32"D x 1-3/16"TH	\$ 1,264.00
TW-6032D-M	MAPLE	60"H x 32"D x 1-3/16"TH	\$ 1,233.00
TW-7016D	RED OAK	70"H x 16"D x 1-3/16"TH	\$ 728.00
TW-7016D-C	CHERRY	70"H x 16"D x 1-3/16"TH	\$ 790.00
TW-7016D-M	MAPLE	70"H x 16"D x 1-3/16"TH	\$ 771.00
TW-7018D	RED OAK	70"H x 18"D x 1-3/16"TH	\$ 801.00
TW-7018D-C	CHERRY	70"H x 18"D x 1-3/16"TH	\$ 870.00
TW-7018D-M	MAPLE	70"H x 18"D x 1-3/16"TH	\$ 851.00
TW-7020D	RED OAK	70"H x 20"D x 1-3/16"TH	\$ 877.00
TW-7020D-C	CHERRY	70"H x 20"D x 1-3/16"TH	\$ 950.00
TW-7020D-M	MAPLE	70"H x 20"D x 1-3/16"TH	\$ 925.00
TW-7022D	RED OAK	70"H x 22"D x 1-3/16"TH	\$ 944.00
TW-7022D-C	CHERRY	70"H x 22"D x 1-3/16"TH	\$ 1,031.00
TW-7022D-M	MAPLE	70"H x 22"D x 1-3/16"TH	\$ 1,005.00
TW-7024D	RED OAK	70"H x 24"D x 1-3/16"TH	\$ 1,017.00
TW-7024D-C	CHERRY	70"H x 24"D x 1-3/16"TH	\$ 1,110.00
TW-7024D-M	MAPLE	70"H x 24"D x 1-3/16"TH	\$ 1,079.00
TW-7026D	RED OAK	70"H x 26"D x 1-3/16"TH	\$ 1,092.00
TW-7026D-C	CHERRY	70"H x 26"D x 1-3/16"TH	\$ 1,185.00
TW-7026D-M	MAPLE	70"H x 26"D x 1-3/16"TH	\$ 1,159.00
TW-7028D	RED OAK	70"H x 28"D x 1-3/16"TH	\$ 1,159.00
TW-7028D-C	CHERRY	70"H x 28"D x 1-3/16"TH	\$ 1,264.00
TW-7028D-M	MAPLE	70"H x 28"D x 1-3/16"TH	\$ 1,233.00
TW-7030D	RED OAK	70"H x 30"D x 1-3/16"TH	\$ 1,233.00
TW-7030D-C	CHERRY	70"H x 30"D x 1-3/16"TH	\$ 1,344.00
TW-7030D-M	MAPLE	70"H x 30"D x 1-3/16"TH	\$ 1,313.00
TW-7032D	RED OAK	70"H x 32"D x 1-3/16"TH	\$ 1,308.00
TW-7032D-C	CHERRY	70"H x 32"D x 1-3/16"TH	\$ 1,424.00
TW-7032D-M	MAPLE	70"H x 32"D x 1-3/16"TH	\$ 1,387.00
TW-8016D	RED OAK	80"H x 16"D x 1-3/16"TH	\$ 808.00
TW-8016D-C	CHERRY	80"H x 16"D x 1-3/16"TH	\$ 877.00
TW-8016D-M	MAPLE	80"H x 16"D x 1-3/16"TH	\$ 858.00
TW-8018D	RED OAK	80"H x 18"D x 1-3/16"TH	\$ 889.00
TW-8018D-C	CHERRY	80"H x 18"D x 1-3/16"TH	\$ 962.00
TW-8018D-M	MAPLE	80"H x 18"D x 1-3/16"TH	\$ 944.00
TW-8020D	RED OAK	80"H x 20"D x 1-3/16"TH	\$ 969.00
TW-8020D-C	CHERRY	80"H x 20"D x 1-3/16"TH	\$ 1,048.00
TW-8020D-M	MAPLE	80"H x 20"D x 1-3/16"TH	\$ 1,031.00
TW-8022D	RED OAK	80"H x 22"D x 1-3/16"TH	\$ 1,055.00
TW-8022D-C	CHERRY	80"H x 22"D x 1-3/16"TH	\$ 1,140.00
TW-8022D-M	MAPLE	80"H x 22"D x 1-3/16"TH	\$ 1,116.00
TW-8024D	RED OAK	80"H x 24"D x 1-3/16"TH	\$ 1,135.00
TW-8024D-C	CHERRY	80"H x 24"D x 1-3/16"TH	\$ 1,228.00
TW-8024D-M	MAPLE	80"H x 24"D x 1-3/16"TH	\$ 1,202.00

TOTAL•LIBRARY

I N T E R I O R S

Model #	Description	Dimensions	Price
TW-8026D	RED OAK	80"H x 26"D x 1-3/16"TH	\$ 1,216.00
TW-8026D-C	CHERRY	80"H x 26"D x 1-3/16"TH	\$ 1,320.00
TW-8026D-M	MAPLE	80"H x 26"D x 1-3/16"TH	\$ 1,289.00
TW-8028D	RED OAK	80"H x 28"D x 1-3/16"TH	\$ 1,294.00
TW-8028D-C	CHERRY	80"H x 28"D x 1-3/16"TH	\$ 1,406.00
TW-8028D-M	MAPLE	80"H x 28"D x 1-3/16"TH	\$ 1,375.00
TW-8030D	RED OAK	80"H x 30"D x 1-3/16"TH	\$ 1,375.00
TW-8030D-C	CHERRY	80"H x 30"D x 1-3/16"TH	\$ 1,493.00
TW-8030D-M	MAPLE	80"H x 30"D x 1-3/16"TH	\$ 1,462.00
TW-8032D	RED OAK	80"H x 32"D x 1-3/16"TH	\$ 1,462.00
TW-8032D-C	CHERRY	80"H x 32"D x 1-3/16"TH	\$ 1,585.00
TW-8032D-M	MAPLE	80"H x 32"D x 1-3/16"TH	\$ 1,548.00
TW-9016D	RED OAK	90"H x 16"D x 1-3/16"TH	\$ 889.00
TW-9016D-C	CHERRY	90"H x 16"D x 1-3/16"TH	\$ 956.00
TW-9016D-M	MAPLE	90"H x 16"D x 1-3/16"TH	\$ 938.00
TW-9018D	RED OAK	90"H x 18"D x 1-3/16"TH	\$ 974.00
TW-9018D-C	CHERRY	90"H x 18"D x 1-3/16"TH	\$ 1,055.00
TW-9018D-M	MAPLE	90"H x 18"D x 1-3/16"TH	\$ 1,031.00
TW-9020D	RED OAK	90"H x 20"D x 1-3/16"TH	\$ 1,067.00
TW-9020D-C	CHERRY	90"H x 20"D x 1-3/16"TH	\$ 1,154.00
TW-9020D-M	MAPLE	90"H x 20"D x 1-3/16"TH	\$ 1,128.00
TW-9022D	RED OAK	90"H x 22"D x 1-3/16"TH	\$ 1,159.00
TW-9022D-C	CHERRY	90"H x 22"D x 1-3/16"TH	\$ 1,252.00
TW-9022D-M	MAPLE	90"H x 22"D x 1-3/16"TH	\$ 1,228.00
TW-9024D	RED OAK	90"H x 24"D x 1-3/16"TH	\$ 1,246.00
TW-9024D-C	CHERRY	90"H x 24"D x 1-3/16"TH	\$ 1,351.00
TW-9024D-M	MAPLE	90"H x 24"D x 1-3/16"TH	\$ 1,320.00
TW-9026D	RED OAK	90"H x 26"D x 1-3/16"TH	\$ 1,339.00
TW-9026D-C	CHERRY	90"H x 26"D x 1-3/16"TH	\$ 1,448.00
TW-9026D-M	MAPLE	90"H x 26"D x 1-3/16"TH	\$ 1,418.00
TW-9028D	RED OAK	90"H x 28"D x 1-3/16"TH	\$ 1,431.00
TW-9028D-C	CHERRY	90"H x 28"D x 1-3/16"TH	\$ 1,548.00
TW-9028D-M	MAPLE	90"H x 28"D x 1-3/16"TH	\$ 1,510.00
TW-9030D	RED OAK	90"H x 30"D x 1-3/16"TH	\$ 1,517.00
TW-9030D-C	CHERRY	90"H x 30"D x 1-3/16"TH	\$ 1,647.00
TW-9030D-M	MAPLE	90"H x 30"D x 1-3/16"TH	\$ 1,609.00
TW-9032D	RED OAK	90"H x 32"D x 1-3/16"TH	\$ 1,609.00
TW-9032D-C	CHERRY	90"H x 32"D x 1-3/16"TH	\$ 1,739.00
TW-9032D-M	MAPLE	90"H x 32"D x 1-3/16"TH	\$ 1,702.00
BR-4008-M	MAPLE	40"H x 8"D x 1-3/4"TH	\$ 520.00
BR-4010-M	MAPLE	40"H x 10"D x 1-3/4"TH	\$ 603.00
BR-4012-M	MAPLE	40"H x 12"D x 1-3/4"TH	\$ 688.00
BR-4014-M	MAPLE	40"H x 14"D x 1-3/4"TH	\$ 772.00
BR-4016-M	MAPLE	40"H x 16"D x 1-3/4"TH	\$ 857.00
BR-5008-M	MAPLE	50"H x 8"D x 1-3/4"TH	\$ 603.00
BR-5010-M	MAPLE	50"H x 10"D x 1-3/4"TH	\$ 709.00
BR-5012-M	MAPLE	50"H x 12"D x 1-3/4"TH	\$ 814.00
BR-5014-M	MAPLE	50"H x 14"D x 1-3/4"TH	\$ 920.00
BR-5016-M	MAPLE	50"H x 16"D x 1-3/4"TH	\$ 1,025.00
BR-6008-M	MAPLE	60"H x 8"D x 1-3/4"TH	\$ 688.00
BR-6010-M	MAPLE	60"H x 10"D x 1-3/4"TH	\$ 814.00
BR-6012-M	MAPLE	60"H x 12"D x 1-3/4"TH	\$ 940.00
BR-6014-M	MAPLE	60"H x 14"D x 1-3/4"TH	\$ 1,066.00
BR-6016-M	MAPLE	60"H x 16"D x 1-3/4"TH	\$ 1,194.00
BR-7008-M	MAPLE	70"H x 8"D x 1-3/4"TH	\$ 772.00
BR-7010-M	MAPLE	70"H x 10"D x 1-3/4"TH	\$ 920.00

TOTAL•LIBRARY

I N T E R I O R S

Model #	Description	Dimensions	Price
BR-7012-M	MAPLE	70"H x 12"D x 1-3/4"TH	\$ 1,066.00
BR-7014-M	MAPLE	70"H x 14"D x 1-3/4"TH	\$ 1,215.00
BR-7016-M	MAPLE	70"H x 16"D x 1-3/4"TH	\$ 1,363.00
BR-8008-M	MAPLE	80"H x 8"D x 1-3/4"TH	\$ 857.00
BR-8010-M	MAPLE	80"H x 10"D x 1-3/4"TH	\$ 1,025.00
BR-8012-M	MAPLE	80"H x 12"D x 1-3/4"TH	\$ 1,194.00
BR-8014-M	MAPLE	80"H x 14"D x 1-3/4"TH	\$ 1,363.00
BR-8016-M	MAPLE	80"H x 16"D x 1-3/4"TH	\$ 1,531.00
BR-9008-M	MAPLE	90"H x 8"D x 1-3/4"TH	\$ 940.00
BR-9010-M	MAPLE	90"H x 10"D x 1-3/4"TH	\$ 1,131.00
BR-9012-M	MAPLE	90"H x 12"D x 1-3/4"TH	\$ 1,320.00
BR-9014-M	MAPLE	90"H x 14"D x 1-3/4"TH	\$ 1,509.00
BR-9016-M	MAPLE	90"H x 16"D x 1-3/4"TH	\$ 1,698.00
BR-4016D-M	MAPLE	40"H x 16"D x 1-3/4"TH	\$ 873.00
BR-4018D-M	MAPLE	40"H x 18"D x 1-3/4"TH	\$ 959.00
BR-4020D-M	MAPLE	40"H x 20"D x 1-3/4"TH	\$ 1,046.00
BR-4022D-M	MAPLE	40"H x 22"D x 1-3/4"TH	\$ 1,131.00
BR-4024D-M	MAPLE	40"H x 24"D x 1-3/4"TH	\$ 1,218.00
BR-4026D-M	MAPLE	40"H x 26"D x 1-3/4"TH	\$ 1,304.00
BR-4028D-M	MAPLE	40"H x 28"D x 1-3/4"TH	\$ 1,389.00
BR-4030D-M	MAPLE	40"H x 30"D x 1-3/4"TH	\$ 1,476.00
BR-4032D-M	MAPLE	40"H x 32"D x 1-3/4"TH	\$ 1,561.00
BR-5016D-M	MAPLE	50"H x 16"D x 1-3/4"TH	\$ 1,046.00
BR-5018D-M	MAPLE	50"H x 18"D x 1-3/4"TH	\$ 1,153.00
BR-5020D-M	MAPLE	50"H x 20"D x 1-3/4"TH	\$ 1,260.00
BR-5022D-M	MAPLE	50"H x 22"D x 1-3/4"TH	\$ 1,367.00
BR-5024D-M	MAPLE	50"H x 24"D x 1-3/4"TH	\$ 1,476.00
BR-5026D-M	MAPLE	50"H x 26"D x 1-3/4"TH	\$ 1,583.00
BR-5028D-M	MAPLE	50"H x 28"D x 1-3/4"TH	\$ 1,690.00
BR-5030D-M	MAPLE	50"H x 30"D x 1-3/4"TH	\$ 1,798.00
BR-5032D-M	MAPLE	50"H x 32"D x 1-3/4"TH	\$ 1,905.00
BR-6016D-M	MAPLE	60"H x 16"D x 1-3/4"TH	\$ 1,218.00
BR-6018D-M	MAPLE	60"H x 18"D x 1-3/4"TH	\$ 1,347.00
BR-6020D-M	MAPLE	60"H x 20"D x 1-3/4"TH	\$ 1,476.00
BR-6022D-M	MAPLE	60"H x 22"D x 1-3/4"TH	\$ 1,605.00
BR-6024D-M	MAPLE	60"H x 24"D x 1-3/4"TH	\$ 1,734.00
BR-6026D-M	MAPLE	60"H x 26"D x 1-3/4"TH	\$ 1,863.00
BR-6028D-M	MAPLE	60"H x 28"D x 1-3/4"TH	\$ 1,990.00
BR-6030D-M	MAPLE	60"H x 30"D x 1-3/4"TH	\$ 2,119.00
BR-6032D-M	MAPLE	60"H x 32"D x 1-3/4"TH	\$ 2,248.00
BR-7016D-M	MAPLE	70"H x 16"D x 1-3/4"TH	\$ 1,389.00
BR-7018D-M	MAPLE	70"H x 18"D x 1-3/4"TH	\$ 1,540.00
BR-7020D-M	MAPLE	70"H x 20"D x 1-3/4"TH	\$ 1,690.00
BR-7022D-M	MAPLE	70"H x 22"D x 1-3/4"TH	\$ 1,841.00
BR-7024D-M	MAPLE	70"H x 24"D x 1-3/4"TH	\$ 1,990.00
BR-7026D-M	MAPLE	70"H x 26"D x 1-3/4"TH	\$ 2,141.00
BR-7028D-M	MAPLE	70"H x 28"D x 1-3/4"TH	\$ 2,292.00
BR-7030D-M	MAPLE	70"H x 30"D x 1-3/4"TH	\$ 2,442.00
BR-7032D-M	MAPLE	70"H x 32"D x 1-3/4"TH	\$ 2,593.00
BR-8016D-M	MAPLE	80"H x 16"D x 1-3/4"TH	\$ 1,561.00
BR-8018D-M	MAPLE	80"H x 18"D x 1-3/4"TH	\$ 1,734.00
BR-8020D-M	MAPLE	80"H x 20"D x 1-3/4"TH	\$ 1,905.00
BR-8022D-M	MAPLE	80"H x 22"D x 1-3/4"TH	\$ 2,077.00
BR-8024D-M	MAPLE	80"H x 24"D x 1-3/4"TH	\$ 2,248.00
BR-8026D-M	MAPLE	80"H x 26"D x 1-3/4"TH	\$ 2,421.00
BR-8028D-M	MAPLE	80"H x 28"D x 1-3/4"TH	\$ 2,593.00

TOTAL•LIBRARY

INTERIORS

Model #	Description	Dimensions	Price
BR-8030D-M	MAPLE	80"H x 30"D x 1-3/4"TH	\$ 2,764.00
BR-8032D-M	MAPLE	80"H x 32"D x 1-3/4"TH	\$ 2,936.00
BR-9016D-M	MAPLE	90"H x 16"D x 1-3/4"TH	\$ 1,734.00
BR-9018D-M	MAPLE	90"H x 18"D x 1-3/4"TH	\$ 1,927.00
BR-9020D-M	MAPLE	90"H x 20"D x 1-3/4"TH	\$ 2,119.00
BR-9022D-M	MAPLE	90"H x 22"D x 1-3/4"TH	\$ 2,313.00
BR-9024D-M	MAPLE	90"H x 24"D x 1-3/4"TH	\$ 2,506.00
BR-9026D-M	MAPLE	90"H x 26"D x 1-3/4"TH	\$ 2,700.00
BR-9028D-M	MAPLE	90"H x 28"D x 1-3/4"TH	\$ 2,893.00
BR-9030D-M	MAPLE	90"H x 30"D x 1-3/4"TH	\$ 3,087.00
BR-9032D-M	MAPLE	90"H x 32"D x 1-3/4"TH	\$ 3,281.00
D-4008	RED OAK	40"H x 8"D x 1-3/16"TH	\$ 555.00
D-4008-M	MAPLE	40"H x 8"D x 1-3/16"TH	\$ 562.00
D-4010	RED OAK	40"H x 10"D x 1-3/16"TH	\$ 593.00
D-4010-M	MAPLE	40"H x 10"D x 1-3/16"TH	\$ 605.00
D-4012	RED OAK	40"H x 12"D x 1-3/16"TH	\$ 630.00
D-4012-M	MAPLE	40"H x 12"D x 1-3/16"TH	\$ 642.00
D-4014	RED OAK	40"H x 14"D x 1-3/16"TH	\$ 673.00
D-4014-M	MAPLE	40"H x 14"D x 1-3/16"TH	\$ 685.00
D-4016	RED OAK	40"H x 16"D x 1-3/16"TH	\$ 709.00
D-4016-M	MAPLE	40"H x 16"D x 1-3/16"TH	\$ 728.00
D-5008	RED OAK	50"H x 8"D x 1-3/16"TH	\$ 617.00
D-5008-M	MAPLE	50"H x 8"D x 1-3/16"TH	\$ 630.00
D-5010	RED OAK	50"H x 10"D x 1-3/16"TH	\$ 666.00
D-5010-M	MAPLE	50"H x 10"D x 1-3/16"TH	\$ 678.00
D-5012	RED OAK	50"H x 12"D x 1-3/16"TH	\$ 716.00
D-5012-M	MAPLE	50"H x 12"D x 1-3/16"TH	\$ 728.00
D-5014	RED OAK	50"H x 14"D x 1-3/16"TH	\$ 759.00
D-5014-M	MAPLE	50"H x 14"D x 1-3/16"TH	\$ 778.00
D-5016	RED OAK	50"H x 16"D x 1-3/16"TH	\$ 808.00
D-5016-M	MAPLE	50"H x 16"D x 1-3/16"TH	\$ 827.00
D-6008	RED OAK	60"H x 8"D x 1-3/16"TH	\$ 678.00
D-6008-M	MAPLE	60"H x 8"D x 1-3/16"TH	\$ 692.00
D-6010	RED OAK	60"H x 10"D x 1-3/16"TH	\$ 735.00
D-6010-M	MAPLE	60"H x 10"D x 1-3/16"TH	\$ 754.00
D-6012	RED OAK	60"H x 12"D x 1-3/16"TH	\$ 796.00
D-6012-M	MAPLE	60"H x 12"D x 1-3/16"TH	\$ 815.00
D-6014	RED OAK	60"H x 14"D x 1-3/16"TH	\$ 851.00
D-6014-M	MAPLE	60"H x 14"D x 1-3/16"TH	\$ 870.00
D-6016	RED OAK	60"H x 16"D x 1-3/16"TH	\$ 913.00
D-6016-M	MAPLE	60"H x 16"D x 1-3/16"TH	\$ 932.00
D-7008	RED OAK	70"H x 8"D x 1-3/16"TH	\$ 740.00
D-7008-M	MAPLE	70"H x 8"D x 1-3/16"TH	\$ 759.00
D-7010	RED OAK	70"H x 10"D x 1-3/16"TH	\$ 808.00
D-7010-M	MAPLE	70"H x 10"D x 1-3/16"TH	\$ 827.00
D-7012	RED OAK	70"H x 12"D x 1-3/16"TH	\$ 877.00
D-7012-M	MAPLE	70"H x 12"D x 1-3/16"TH	\$ 894.00
D-7014	RED OAK	70"H x 14"D x 1-3/16"TH	\$ 944.00
D-7014-M	MAPLE	70"H x 14"D x 1-3/16"TH	\$ 969.00
D-7016	RED OAK	70"H x 16"D x 1-3/16"TH	\$ 1,012.00
D-7016-M	MAPLE	70"H x 16"D x 1-3/16"TH	\$ 1,036.00
D-8008	RED OAK	80"H x 8"D x 1-3/16"TH	\$ 801.00
D-8008-M	MAPLE	80"H x 8"D x 1-3/16"TH	\$ 820.00
D-8010	RED OAK	80"H x 10"D x 1-3/16"TH	\$ 882.00
D-8010-M	MAPLE	80"H x 10"D x 1-3/16"TH	\$ 901.00
D-8012	RED OAK	80"H x 12"D x 1-3/16"TH	\$ 956.00

TOTAL•LIBRARY

I N T E R I O R S

Model #	Description	Dimensions	Price
D-8012-M	MAPLE	80"H x 12"D x 1-3/16"TH	\$ 981.00
D-8014	RED OAK	80"H x 14"D x 1-3/16"TH	\$ 1,036.00
D-8014-M	MAPLE	80"H x 14"D x 1-3/16"TH	\$ 1,062.00
D-8016	RED OAK	80"H x 16"D x 1-3/16"TH	\$ 1,116.00
D-8016-M	MAPLE	80"H x 16"D x 1-3/16"TH	\$ 1,140.00
D-9008	RED OAK	90"H x 8"D x 1-3/16"TH	\$ 870.00
D-9008-M	MAPLE	90"H x 8"D x 1-3/16"TH	\$ 889.00
D-9010	RED OAK	90"H x 10"D x 1-3/16"TH	\$ 956.00
D-9010-M	MAPLE	90"H x 10"D x 1-3/16"TH	\$ 974.00
D-9012	RED OAK	90"H x 12"D x 1-3/16"TH	\$ 1,043.00
D-9012-M	MAPLE	90"H x 12"D x 1-3/16"TH	\$ 1,067.00
D-9014	RED OAK	90"H x 14"D x 1-3/16"TH	\$ 1,123.00
D-9014-M	MAPLE	90"H x 14"D x 1-3/16"TH	\$ 1,154.00
D-9016	RED OAK	90"H x 16"D x 1-3/16"TH	\$ 1,209.00
D-9016-M	MAPLE	90"H x 16"D x 1-3/16"TH	\$ 1,246.00
D-4016D	RED OAK	40"H x 16"D x 1-3/16"TH	\$ 832.00
D-4016D-M	MAPLE	40"H x 16"D x 1-3/16"TH	\$ 851.00
D-4018D	RED OAK	40"H x 18"D x 1-3/16"TH	\$ 877.00
D-4018D-M	MAPLE	40"H x 18"D x 1-3/16"TH	\$ 894.00
D-4020D	RED OAK	40"H x 20"D x 1-3/16"TH	\$ 913.00
D-4020D-M	MAPLE	40"H x 20"D x 1-3/16"TH	\$ 938.00
D-4022D	RED OAK	40"H x 22"D x 1-3/16"TH	\$ 950.00
D-4022D-M	MAPLE	40"H x 22"D x 1-3/16"TH	\$ 974.00
D-4024D	RED OAK	40"H x 24"D x 1-3/16"TH	\$ 993.00
D-4024D-M	MAPLE	40"H x 24"D x 1-3/16"TH	\$ 1,017.00
D-4026D	RED OAK	40"H x 26"D x 1-3/16"TH	\$ 1,031.00
D-4026D-M	MAPLE	40"H x 26"D x 1-3/16"TH	\$ 1,055.00
D-4028D	RED OAK	40"H x 28"D x 1-3/16"TH	\$ 1,067.00
D-4028D-M	MAPLE	40"H x 28"D x 1-3/16"TH	\$ 1,098.00
D-4030D	RED OAK	40"H x 30"D x 1-3/16"TH	\$ 1,110.00
D-4030D-M	MAPLE	40"H x 30"D x 1-3/16"TH	\$ 1,140.00
D-4032D	RED OAK	40"H x 32"D x 1-3/16"TH	\$ 1,147.00
D-4032D-M	MAPLE	40"H x 32"D x 1-3/16"TH	\$ 1,178.00
D-5016D	RED OAK	50"H x 16"D x 1-3/16"TH	\$ 956.00
D-5016D-M	MAPLE	50"H x 16"D x 1-3/16"TH	\$ 981.00
D-5018D	RED OAK	50"H x 18"D x 1-3/16"TH	\$ 1,005.00
D-5018D-M	MAPLE	50"H x 18"D x 1-3/16"TH	\$ 1,031.00
D-5020D	RED OAK	50"H x 20"D x 1-3/16"TH	\$ 1,055.00
D-5020D-M	MAPLE	50"H x 20"D x 1-3/16"TH	\$ 1,079.00
D-5022D	RED OAK	50"H x 22"D x 1-3/16"TH	\$ 1,104.00
D-5022D-M	MAPLE	50"H x 22"D x 1-3/16"TH	\$ 1,128.00
D-5024D	RED OAK	50"H x 24"D x 1-3/16"TH	\$ 1,147.00
D-5024D-M	MAPLE	50"H x 24"D x 1-3/16"TH	\$ 1,178.00
D-5026D	RED OAK	50"H x 26"D x 1-3/16"TH	\$ 1,197.00
D-5026D-M	MAPLE	50"H x 26"D x 1-3/16"TH	\$ 1,228.00
D-5028D	RED OAK	50"H x 28"D x 1-3/16"TH	\$ 1,246.00
D-5028D-M	MAPLE	50"H x 28"D x 1-3/16"TH	\$ 1,282.00
D-5030D	RED OAK	50"H x 30"D x 1-3/16"TH	\$ 1,294.00
D-5030D-M	MAPLE	50"H x 30"D x 1-3/16"TH	\$ 1,332.00
D-5032D	RED OAK	50"H x 32"D x 1-3/16"TH	\$ 1,344.00
D-5032D-M	MAPLE	50"H x 32"D x 1-3/16"TH	\$ 1,382.00
D-6016D	RED OAK	60"H x 16"D x 1-3/16"TH	\$ 1,079.00
D-6016D-M	MAPLE	60"H x 16"D x 1-3/16"TH	\$ 1,104.00
D-6018D	RED OAK	60"H x 18"D x 1-3/16"TH	\$ 1,135.00
D-6018D-M	MAPLE	60"H x 18"D x 1-3/16"TH	\$ 1,166.00
D-6020D	RED OAK	60"H x 20"D x 1-3/16"TH	\$ 1,190.00

TOTAL•LIBRARY

INTERIORS

Model #	Description	Dimensions	Price
D-6020D-M	MAPLE	60"H x 20"D x 1-3/16"TH	\$ 1,221.00
D-6022D	RED OAK	60"H x 22"D x 1-3/16"TH	\$ 1,252.00
D-6022D-M	MAPLE	60"H x 22"D x 1-3/16"TH	\$ 1,282.00
D-6024D	RED OAK	60"H x 24"D x 1-3/16"TH	\$ 1,308.00
D-6024D-M	MAPLE	60"H x 24"D x 1-3/16"TH	\$ 1,344.00
D-6026D	RED OAK	60"H x 26"D x 1-3/16"TH	\$ 1,363.00
D-6026D-M	MAPLE	60"H x 26"D x 1-3/16"TH	\$ 1,406.00
D-6028D	RED OAK	60"H x 28"D x 1-3/16"TH	\$ 1,424.00
D-6028D-M	MAPLE	60"H x 28"D x 1-3/16"TH	\$ 1,462.00
D-6030D	RED OAK	60"H x 30"D x 1-3/16"TH	\$ 1,479.00
D-6030D-M	MAPLE	60"H x 30"D x 1-3/16"TH	\$ 1,524.00
D-6032D	RED OAK	60"H x 32"D x 1-3/16"TH	\$ 1,541.00
D-6032D-M	MAPLE	60"H x 32"D x 1-3/16"TH	\$ 1,585.00
D-7016D	RED OAK	70"H x 16"D x 1-3/16"TH	\$ 1,197.00
D-7016D-M	MAPLE	70"H x 16"D x 1-3/16"TH	\$ 1,228.00
D-7018D	RED OAK	70"H x 18"D x 1-3/16"TH	\$ 1,264.00
D-7018D-M	MAPLE	70"H x 18"D x 1-3/16"TH	\$ 1,294.00
D-7020D	RED OAK	70"H x 20"D x 1-3/16"TH	\$ 1,332.00
D-7020D-M	MAPLE	70"H x 20"D x 1-3/16"TH	\$ 1,370.00
D-7022D	RED OAK	70"H x 22"D x 1-3/16"TH	\$ 1,401.00
D-7022D-M	MAPLE	70"H x 22"D x 1-3/16"TH	\$ 1,436.00
D-7024D	RED OAK	70"H x 24"D x 1-3/16"TH	\$ 1,467.00
D-7024D-M	MAPLE	70"H x 24"D x 1-3/16"TH	\$ 1,505.00
D-7026D	RED OAK	70"H x 26"D x 1-3/16"TH	\$ 1,536.00
D-7026D-M	MAPLE	70"H x 26"D x 1-3/16"TH	\$ 1,579.00
D-7028D	RED OAK	70"H x 28"D x 1-3/16"TH	\$ 1,597.00
D-7028D-M	MAPLE	70"H x 28"D x 1-3/16"TH	\$ 1,647.00
D-7030D	RED OAK	70"H x 30"D x 1-3/16"TH	\$ 1,664.00
D-7030D-M	MAPLE	70"H x 30"D x 1-3/16"TH	\$ 1,714.00
D-7032D	RED OAK	70"H x 32"D x 1-3/16"TH	\$ 1,733.00
D-7032D-M	MAPLE	70"H x 32"D x 1-3/16"TH	\$ 1,782.00
D-8016D	RED OAK	80"H x 16"D x 1-3/16"TH	\$ 1,320.00
D-8016D-M	MAPLE	80"H x 16"D x 1-3/16"TH	\$ 1,351.00
D-8018D	RED OAK	80"H x 18"D x 1-3/16"TH	\$ 1,401.00
D-8018D-M	MAPLE	80"H x 18"D x 1-3/16"TH	\$ 1,431.00
D-8020D	RED OAK	80"H x 20"D x 1-3/16"TH	\$ 1,474.00
D-8020D-M	MAPLE	80"H x 20"D x 1-3/16"TH	\$ 1,510.00
D-8022D	RED OAK	80"H x 22"D x 1-3/16"TH	\$ 1,548.00
D-8022D-M	MAPLE	80"H x 22"D x 1-3/16"TH	\$ 1,590.00
D-8024D	RED OAK	80"H x 24"D x 1-3/16"TH	\$ 1,621.00
D-8024D-M	MAPLE	80"H x 24"D x 1-3/16"TH	\$ 1,671.00
D-8026D	RED OAK	80"H x 26"D x 1-3/16"TH	\$ 1,702.00
D-8026D-M	MAPLE	80"H x 26"D x 1-3/16"TH	\$ 1,751.00
D-8028D	RED OAK	80"H x 28"D x 1-3/16"TH	\$ 1,775.00
D-8028D-M	MAPLE	80"H x 28"D x 1-3/16"TH	\$ 1,825.00
D-8030D	RED OAK	80"H x 30"D x 1-3/16"TH	\$ 1,849.00
D-8030D-M	MAPLE	80"H x 30"D x 1-3/16"TH	\$ 1,905.00
D-8032D	RED OAK	80"H x 32"D x 1-3/16"TH	\$ 1,929.00
D-8032D-M	MAPLE	80"H x 32"D x 1-3/16"TH	\$ 1,986.00
D-9016D	RED OAK	90"H x 16"D x 1-3/16"TH	\$ 1,436.00
D-9016D-M	MAPLE	90"H x 16"D x 1-3/16"TH	\$ 1,479.00
D-9018D	RED OAK	90"H x 18"D x 1-3/16"TH	\$ 1,524.00
D-9018D-M	MAPLE	90"H x 18"D x 1-3/16"TH	\$ 1,567.00
D-9020D	RED OAK	90"H x 20"D x 1-3/16"TH	\$ 1,609.00
D-9020D-M	MAPLE	90"H x 20"D x 1-3/16"TH	\$ 1,652.00
D-9022D	RED OAK	90"H x 22"D x 1-3/16"TH	\$ 1,695.00

TOTAL•LIBRARY

I N T E R I O R S

Model #	Description	Dimensions	Price
D-9022D-M	MAPLE	90"H x 22"D x 1-3/16"TH	\$ 1,745.00
D-9024D	RED OAK	90"H x 24"D x 1-3/16"TH	\$ 1,782.00
D-9024D-M	MAPLE	90"H x 24"D x 1-3/16"TH	\$ 1,832.00
D-9026D	RED OAK	90"H x 26"D x 1-3/16"TH	\$ 1,868.00
D-9026D-M	MAPLE	90"H x 26"D x 1-3/16"TH	\$ 1,924.00
D-9028D	RED OAK	90"H x 28"D x 1-3/16"TH	\$ 1,955.00
D-9028D-M	MAPLE	90"H x 28"D x 1-3/16"TH	\$ 2,010.00
D-9030D	RED OAK	90"H x 30"D x 1-3/16"TH	\$ 2,041.00
D-9030D-M	MAPLE	90"H x 30"D x 1-3/16"TH	\$ 2,095.00
D-9032D	RED OAK	90"H x 32"D x 1-3/16"TH	\$ 2,126.00
D-9032D-M	MAPLE	90"H x 32"D x 1-3/16"TH	\$ 2,188.00
F-4008-WF-C-1	WOOD FRAME, CHERRY	40"H x 8"D x 1-3/16"TH	\$ 1,176.00
F-4008-WF-M-1	WOOD FRAME, MAPLE	40"H x 8"D x 1-3/16"TH	\$ 1,144.00
F-4010-WF-C-1	WOOD FRAME, CHERRY	40"H x 10"D x 1-3/16"TH	\$ 1,246.00
F-4010-WF-M-1	WOOD FRAME, MAPLE	40"H x 10"D x 1-3/16"TH	\$ 1,221.00
F-4012-WF-C-1	WOOD FRAME, CHERRY	40"H x 12"D x 1-3/16"TH	\$ 1,323.00
F-4012-WF-M-1	WOOD FRAME, MAPLE	40"H x 12"D x 1-3/16"TH	\$ 1,298.00
F-4014-WF-C-1	WOOD FRAME, CHERRY	40"H x 14"D x 1-3/16"TH	\$ 1,407.00
F-4014-WF-M-1	WOOD FRAME, MAPLE	40"H x 14"D x 1-3/16"TH	\$ 1,375.00
F-4016-WF-C-1	WOOD FRAME, CHERRY	40"H x 16"D x 1-3/16"TH	\$ 1,484.00
F-4016-WF-M-1	WOOD FRAME, MAPLE	40"H x 16"D x 1-3/16"TH	\$ 1,452.00
F-5008-WF-C-1	WOOD FRAME, CHERRY	50"H x 8"D x 1-3/16"TH	\$ 1,356.00
F-5008-WF-M-1	WOOD FRAME, MAPLE	50"H x 8"D x 1-3/16"TH	\$ 1,323.00
F-5010-WF-C-1	WOOD FRAME, CHERRY	50"H x 10"D x 1-3/16"TH	\$ 1,452.00
F-5010-WF-M-1	WOOD FRAME, MAPLE	50"H x 10"D x 1-3/16"TH	\$ 1,412.00
F-5012-WF-C-1	WOOD FRAME, CHERRY	50"H x 12"D x 1-3/16"TH	\$ 1,548.00
F-5012-WF-M-1	WOOD FRAME, MAPLE	50"H x 12"D x 1-3/16"TH	\$ 1,510.00
F-5014-WF-C-1	WOOD FRAME, CHERRY	50"H x 14"D x 1-3/16"TH	\$ 1,644.00
F-5014-WF-M-1	WOOD FRAME, MAPLE	50"H x 14"D x 1-3/16"TH	\$ 1,599.00
F-5016-WF-C-1	WOOD FRAME, CHERRY	50"H x 16"D x 1-3/16"TH	\$ 1,741.00
F-5016-WF-M-1	WOOD FRAME, MAPLE	50"H x 16"D x 1-3/16"TH	\$ 1,690.00
F-6008-WF-C-1	WOOD FRAME, CHERRY	60"H x 8"D x 1-3/16"TH	\$ 1,459.00
F-6008-WF-M-1	WOOD FRAME, MAPLE	60"H x 8"D x 1-3/16"TH	\$ 1,419.00
F-6010-WF-C-1	WOOD FRAME, CHERRY	60"H x 10"D x 1-3/16"TH	\$ 1,567.00
F-6010-WF-M-1	WOOD FRAME, MAPLE	60"H x 10"D x 1-3/16"TH	\$ 1,536.00
F-6012-WF-C-1	WOOD FRAME, CHERRY	60"H x 12"D x 1-3/16"TH	\$ 1,683.00
F-6012-WF-M-1	WOOD FRAME, MAPLE	60"H x 12"D x 1-3/16"TH	\$ 1,644.00
F-6014-WF-C-1	WOOD FRAME, CHERRY	60"H x 14"D x 1-3/16"TH	\$ 1,804.00
F-6014-WF-M-1	WOOD FRAME, MAPLE	60"H x 14"D x 1-3/16"TH	\$ 1,753.00
F-6016-WF-C-1	WOOD FRAME, CHERRY	60"H x 16"D x 1-3/16"TH	\$ 1,921.00
F-6016-WF-M-1	WOOD FRAME, MAPLE	60"H x 16"D x 1-3/16"TH	\$ 1,856.00
F-7008-WF-C-1	WOOD FRAME, CHERRY	70"H x 8"D x 1-3/16"TH	\$ 1,555.00
F-7008-WF-M-1	WOOD FRAME, MAPLE	70"H x 8"D x 1-3/16"TH	\$ 1,515.00
F-7010-WF-C-1	WOOD FRAME, CHERRY	70"H x 10"D x 1-3/16"TH	\$ 1,690.00
F-7010-WF-M-1	WOOD FRAME, MAPLE	70"H x 10"D x 1-3/16"TH	\$ 1,644.00
F-7012-WF-C-1	WOOD FRAME, CHERRY	70"H x 12"D x 1-3/16"TH	\$ 1,823.00
F-7012-WF-M-1	WOOD FRAME, MAPLE	70"H x 12"D x 1-3/16"TH	\$ 1,772.00
F-7014-WF-C-1	WOOD FRAME, CHERRY	70"H x 14"D x 1-3/16"TH	\$ 1,952.00
F-7014-WF-M-1	WOOD FRAME, MAPLE	70"H x 14"D x 1-3/16"TH	\$ 1,900.00
F-7016-WF-C-1	WOOD FRAME, CHERRY	70"H x 16"D x 1-3/16"TH	\$ 2,094.00
F-7016-WF-M-1	WOOD FRAME, MAPLE	70"H x 16"D x 1-3/16"TH	\$ 2,023.00
F-8008-WF-C-1	WOOD FRAME, CHERRY	80"H x 8"D x 1-3/16"TH	\$ 1,657.00
F-8008-WF-M-1	WOOD FRAME, MAPLE	80"H x 8"D x 1-3/16"TH	\$ 1,613.00
F-8010-WF-C-1	WOOD FRAME, CHERRY	80"H x 10"D x 1-3/16"TH	\$ 1,811.00
F-8010-WF-M-1	WOOD FRAME, MAPLE	80"H x 10"D x 1-3/16"TH	\$ 1,760.00
F-8012-WF-C-1	WOOD FRAME, CHERRY	80"H x 12"D x 1-3/16"TH	\$ 1,958.00

TOTAL•LIBRARY

I N T E R I O R S

Model #	Description	Dimensions	Price
F-8012-WF-M-1	WOOD FRAME, MAPLE	80"H x 12"D x 1-3/16"TH	\$ 1,907.00
F-8014-WF-C-1	WOOD FRAME, CHERRY	80"H x 14"D x 1-3/16"TH	\$ 2,112.00
F-8014-WF-M-1	WOOD FRAME, MAPLE	80"H x 14"D x 1-3/16"TH	\$ 2,042.00
F-8016-WF-C-1	WOOD FRAME, CHERRY	80"H x 16"D x 1-3/16"TH	\$ 2,267.00
F-8016-WF-M-1	WOOD FRAME, MAPLE	80"H x 16"D x 1-3/16"TH	\$ 2,190.00
F-9008-WF-C-1	WOOD FRAME, CHERRY	90"H x 8"D x 1-3/16"TH	\$ 1,760.00
F-9008-WF-M-1	WOOD FRAME, MAPLE	90"H x 8"D x 1-3/16"TH	\$ 1,715.00
F-9010-WF-C-1	WOOD FRAME, CHERRY	90"H x 10"D x 1-3/16"TH	\$ 1,926.00
F-9010-WF-M-1	WOOD FRAME, MAPLE	90"H x 10"D x 1-3/16"TH	\$ 1,869.00
F-9012-WF-C-1	WOOD FRAME, CHERRY	90"H x 12"D x 1-3/16"TH	\$ 2,101.00
F-9012-WF-M-1	WOOD FRAME, MAPLE	90"H x 12"D x 1-3/16"TH	\$ 2,035.00
F-9014-WF-C-1	WOOD FRAME, CHERRY	90"H x 14"D x 1-3/16"TH	\$ 2,273.00
F-9014-WF-M-1	WOOD FRAME, MAPLE	90"H x 14"D x 1-3/16"TH	\$ 2,196.00
F-9016-WF-C-1	WOOD FRAME, CHERRY	90"H x 16"D x 1-3/16"TH	\$ 2,439.00
F-9016-WF-M-1	WOOD FRAME, MAPLE	90"H x 16"D x 1-3/16"TH	\$ 2,357.00
F-4016D-WF-C-1	WOOD FRAME, CHERRY	40"H x 16"D x 1-3/16"TH	\$ 1,484.00
F-4016D-WF-M-1	WOOD FRAME, MAPLE	40"H x 16"D x 1-3/16"TH	\$ 1,452.00
F-4018D-WF-C-1	WOOD FRAME, CHERRY	40"H x 18"D x 1-3/16"TH	\$ 1,567.00
F-4018D-WF-M-1	WOOD FRAME, MAPLE	40"H x 18"D x 1-3/16"TH	\$ 1,515.00
F-4020D-WF-C-1	WOOD FRAME, CHERRY	40"H x 20"D x 1-3/16"TH	\$ 1,644.00
F-4020D-WF-M-1	WOOD FRAME, MAPLE	40"H x 20"D x 1-3/16"TH	\$ 1,592.00
F-4022D-WF-C-1	WOOD FRAME, CHERRY	40"H x 22"D x 1-3/16"TH	\$ 1,721.00
F-4022D-WF-M-1	WOOD FRAME, MAPLE	40"H x 22"D x 1-3/16"TH	\$ 1,669.00
F-4024D-WF-C-1	WOOD FRAME, CHERRY	40"H x 24"D x 1-3/16"TH	\$ 1,804.00
F-4024D-WF-M-1	WOOD FRAME, MAPLE	40"H x 24"D x 1-3/16"TH	\$ 1,746.00
F-4026D-WF-C-1	WOOD FRAME, CHERRY	40"H x 26"D x 1-3/16"TH	\$ 1,875.00
F-4026D-WF-M-1	WOOD FRAME, MAPLE	40"H x 26"D x 1-3/16"TH	\$ 1,823.00
F-4028D-WF-C-1	WOOD FRAME, CHERRY	40"H x 28"D x 1-3/16"TH	\$ 1,958.00
F-4028D-WF-M-1	WOOD FRAME, MAPLE	40"H x 28"D x 1-3/16"TH	\$ 1,895.00
F-4030D-WF-C-1	WOOD FRAME, CHERRY	40"H x 30"D x 1-3/16"TH	\$ 2,035.00
F-4030D-WF-M-1	WOOD FRAME, MAPLE	40"H x 30"D x 1-3/16"TH	\$ 1,965.00
F-4032D-WF-C-1	WOOD FRAME, CHERRY	40"H x 32"D x 1-3/16"TH	\$ 2,112.00
F-4032D-WF-M-1	WOOD FRAME, MAPLE	40"H x 32"D x 1-3/16"TH	\$ 2,042.00
F-5016D-WF-C-1	WOOD FRAME, CHERRY	50"H x 16"D x 1-3/16"TH	\$ 1,741.00
F-5016D-WF-M-1	WOOD FRAME, MAPLE	50"H x 16"D x 1-3/16"TH	\$ 1,690.00
F-5018D-WF-C-1	WOOD FRAME, CHERRY	50"H x 18"D x 1-3/16"TH	\$ 1,837.00
F-5018D-WF-M-1	WOOD FRAME, MAPLE	50"H x 18"D x 1-3/16"TH	\$ 1,786.00
F-5020D-WF-C-1	WOOD FRAME, CHERRY	50"H x 20"D x 1-3/16"TH	\$ 1,933.00
F-5020D-WF-M-1	WOOD FRAME, MAPLE	50"H x 20"D x 1-3/16"TH	\$ 1,875.00
F-5022D-WF-C-1	WOOD FRAME, CHERRY	50"H x 22"D x 1-3/16"TH	\$ 2,029.00
F-5022D-WF-M-1	WOOD FRAME, MAPLE	50"H x 22"D x 1-3/16"TH	\$ 1,965.00
F-5024D-WF-C-1	WOOD FRAME, CHERRY	50"H x 24"D x 1-3/16"TH	\$ 2,126.00
F-5024D-WF-M-1	WOOD FRAME, MAPLE	50"H x 24"D x 1-3/16"TH	\$ 2,061.00
F-5026D-WF-C-1	WOOD FRAME, CHERRY	50"H x 26"D x 1-3/16"TH	\$ 2,222.00
F-5026D-WF-M-1	WOOD FRAME, MAPLE	50"H x 26"D x 1-3/16"TH	\$ 2,152.00
F-5028D-WF-C-1	WOOD FRAME, CHERRY	50"H x 28"D x 1-3/16"TH	\$ 2,325.00
F-5028D-WF-M-1	WOOD FRAME, MAPLE	50"H x 28"D x 1-3/16"TH	\$ 2,241.00
F-5030D-WF-C-1	WOOD FRAME, CHERRY	50"H x 30"D x 1-3/16"TH	\$ 2,421.00
F-5030D-WF-M-1	WOOD FRAME, MAPLE	50"H x 30"D x 1-3/16"TH	\$ 2,344.00
F-5032D-WF-C-1	WOOD FRAME, CHERRY	50"H x 32"D x 1-3/16"TH	\$ 2,523.00
F-5032D-WF-M-1	WOOD FRAME, MAPLE	50"H x 32"D x 1-3/16"TH	\$ 2,434.00
F-6016D-WF-C-1	WOOD FRAME, CHERRY	60"H x 16"D x 1-3/16"TH	\$ 1,921.00
F-6016D-WF-M-1	WOOD FRAME, MAPLE	60"H x 16"D x 1-3/16"TH	\$ 1,856.00
F-6018D-WF-C-1	WOOD FRAME, CHERRY	60"H x 18"D x 1-3/16"TH	\$ 2,029.00
F-6018D-WF-M-1	WOOD FRAME, MAPLE	60"H x 18"D x 1-3/16"TH	\$ 1,965.00
F-6020D-WF-C-1	WOOD FRAME, CHERRY	60"H x 20"D x 1-3/16"TH	\$ 2,145.00

TOTAL•LIBRARY

INTERIORS

Model #	Description	Dimensions	Price
F-6020D-WF-M-1	WOOD FRAME, MAPLE	60"H x 20"D x 1-3/16"TH	\$ 2,080.00
F-6022D-WF-C-1	WOOD FRAME, CHERRY	60"H x 22"D x 1-3/16"TH	\$ 2,267.00
F-6022D-WF-M-1	WOOD FRAME, MAPLE	60"H x 22"D x 1-3/16"TH	\$ 2,190.00
F-6024D-WF-C-1	WOOD FRAME, CHERRY	60"H x 24"D x 1-3/16"TH	\$ 2,376.00
F-6024D-WF-M-1	WOOD FRAME, MAPLE	60"H x 24"D x 1-3/16"TH	\$ 2,299.00
F-6026D-WF-C-1	WOOD FRAME, CHERRY	60"H x 26"D x 1-3/16"TH	\$ 2,491.00
F-6026D-WF-M-1	WOOD FRAME, MAPLE	60"H x 26"D x 1-3/16"TH	\$ 2,402.00
F-6028D-WF-C-1	WOOD FRAME, CHERRY	60"H x 28"D x 1-3/16"TH	\$ 2,614.00
F-6028D-WF-M-1	WOOD FRAME, MAPLE	60"H x 28"D x 1-3/16"TH	\$ 2,511.00
F-6030D-WF-C-1	WOOD FRAME, CHERRY	60"H x 30"D x 1-3/16"TH	\$ 2,722.00
F-6030D-WF-M-1	WOOD FRAME, MAPLE	60"H x 30"D x 1-3/16"TH	\$ 2,626.00
F-6032D-WF-C-1	WOOD FRAME, CHERRY	60"H x 32"D x 1-3/16"TH	\$ 2,838.00
F-6032D-WF-M-1	WOOD FRAME, MAPLE	60"H x 32"D x 1-3/16"TH	\$ 2,735.00
F-7016D-WF-C-1	WOOD FRAME, CHERRY	70"H x 16"D x 1-3/16"TH	\$ 2,094.00
F-7016D-WF-M-1	WOOD FRAME, MAPLE	70"H x 16"D x 1-3/16"TH	\$ 2,023.00
F-7018D-WF-C-1	WOOD FRAME, CHERRY	70"H x 18"D x 1-3/16"TH	\$ 1,536.00
F-7018D-WF-M-1	WOOD FRAME, MAPLE	70"H x 18"D x 1-3/16"TH	\$ 1,464.00
F-7020D-WF-C-1	WOOD FRAME, CHERRY	70"H x 20"D x 1-3/16"TH	\$ 2,357.00
F-7020D-WF-M-1	WOOD FRAME, MAPLE	70"H x 20"D x 1-3/16"TH	\$ 2,280.00
F-7022D-WF-C-1	WOOD FRAME, CHERRY	70"H x 22"D x 1-3/16"TH	\$ 2,491.00
F-7022D-WF-M-1	WOOD FRAME, MAPLE	70"H x 22"D x 1-3/16"TH	\$ 2,402.00
F-7024D-WF-C-1	WOOD FRAME, CHERRY	70"H x 24"D x 1-3/16"TH	\$ 2,626.00
F-7024D-WF-M-1	WOOD FRAME, MAPLE	70"H x 24"D x 1-3/16"TH	\$ 2,537.00
F-7026D-WF-C-1	WOOD FRAME, CHERRY	70"H x 26"D x 1-3/16"TH	\$ 2,761.00
F-7026D-WF-M-1	WOOD FRAME, MAPLE	70"H x 26"D x 1-3/16"TH	\$ 2,658.00
F-7028D-WF-C-1	WOOD FRAME, CHERRY	70"H x 28"D x 1-3/16"TH	\$ 2,896.00
F-7028D-WF-M-1	WOOD FRAME, MAPLE	70"H x 28"D x 1-3/16"TH	\$ 2,780.00
F-7030D-WF-C-1	WOOD FRAME, CHERRY	70"H x 30"D x 1-3/16"TH	\$ 3,025.00
F-7030D-WF-M-1	WOOD FRAME, MAPLE	70"H x 30"D x 1-3/16"TH	\$ 2,915.00
F-7032D-WF-C-1	WOOD FRAME, CHERRY	70"H x 32"D x 1-3/16"TH	\$ 3,165.00
F-7032D-WF-M-1	WOOD FRAME, MAPLE	70"H x 32"D x 1-3/16"TH	\$ 3,037.00
F-8016D-WF-C-1	WOOD FRAME, CHERRY	80"H x 16"D x 1-3/16"TH	\$ 2,267.00
F-8016D-WF-M-1	WOOD FRAME, MAPLE	80"H x 16"D x 1-3/16"TH	\$ 2,190.00
F-8018D-WF-C-1	WOOD FRAME, CHERRY	80"H x 18"D x 1-3/16"TH	\$ 2,414.00
F-8018D-WF-M-1	WOOD FRAME, MAPLE	80"H x 18"D x 1-3/16"TH	\$ 2,332.00
F-8020D-WF-C-1	WOOD FRAME, CHERRY	80"H x 20"D x 1-3/16"TH	\$ 2,568.00
F-8020D-WF-M-1	WOOD FRAME, MAPLE	80"H x 20"D x 1-3/16"TH	\$ 2,479.00
F-8022D-WF-C-1	WOOD FRAME, CHERRY	80"H x 22"D x 1-3/16"TH	\$ 2,722.00
F-8022D-WF-M-1	WOOD FRAME, MAPLE	80"H x 22"D x 1-3/16"TH	\$ 2,626.00
F-8024D-WF-C-1	WOOD FRAME, CHERRY	80"H x 24"D x 1-3/16"TH	\$ 2,871.00
F-8024D-WF-M-1	WOOD FRAME, MAPLE	80"H x 24"D x 1-3/16"TH	\$ 2,768.00
F-8026D-WF-C-1	WOOD FRAME, CHERRY	80"H x 26"D x 1-3/16"TH	\$ 3,025.00
F-8026D-WF-M-1	WOOD FRAME, MAPLE	80"H x 26"D x 1-3/16"TH	\$ 2,908.00
F-8028D-WF-C-1	WOOD FRAME, CHERRY	80"H x 28"D x 1-3/16"TH	\$ 3,179.00
F-8028D-WF-M-1	WOOD FRAME, MAPLE	80"H x 28"D x 1-3/16"TH	\$ 3,050.00
F-8030D-WF-C-1	WOOD FRAME, CHERRY	80"H x 30"D x 1-3/16"TH	\$ 3,333.00
F-8030D-WF-M-1	WOOD FRAME, MAPLE	80"H x 30"D x 1-3/16"TH	\$ 3,198.00
F-8032D-WF-C-1	WOOD FRAME, CHERRY	80"H x 32"D x 1-3/16"TH	\$ 3,480.00
F-8032D-WF-M-1	WOOD FRAME, MAPLE	80"H x 32"D x 1-3/16"TH	\$ 3,345.00
F-9016D-WF-C-1	WOOD FRAME, CHERRY	90"H x 16"D x 1-3/16"TH	\$ 2,439.00
F-9016D-WF-M-1	WOOD FRAME, MAPLE	90"H x 16"D x 1-3/16"TH	\$ 2,357.00
F-9018D-WF-C-1	WOOD FRAME, CHERRY	90"H x 18"D x 1-3/16"TH	\$ 2,614.00
F-9018D-WF-M-1	WOOD FRAME, MAPLE	90"H x 18"D x 1-3/16"TH	\$ 2,523.00
F-9020D-WF-C-1	WOOD FRAME, CHERRY	90"H x 20"D x 1-3/16"TH	\$ 2,780.00
F-9020D-WF-M-1	WOOD FRAME, MAPLE	90"H x 20"D x 1-3/16"TH	\$ 2,677.00
F-9022D-WF-C-1	WOOD FRAME, CHERRY	90"H x 22"D x 1-3/16"TH	\$ 2,948.00

TOTAL•LIBRARY

I N T E R I O R S

Model #	Description	Dimensions	Price
F-9022D-WF-M-1	WOOD FRAME, MAPLE	90"H x 22"D x 1-3/16"TH	\$ 2,838.00
F-9024D-WF-C-1	WOOD FRAME, CHERRY	90"H x 24"D x 1-3/16"TH	\$ 3,121.00
F-9024D-WF-M-1	WOOD FRAME, MAPLE	90"H x 24"D x 1-3/16"TH	\$ 3,004.00
F-9026D-WF-C-1	WOOD FRAME, CHERRY	90"H x 26"D x 1-3/16"TH	\$ 3,293.00
F-9026D-WF-M-1	WOOD FRAME, MAPLE	90"H x 26"D x 1-3/16"TH	\$ 3,165.00
F-9028D-WF-C-1	WOOD FRAME, CHERRY	90"H x 28"D x 1-3/16"TH	\$ 3,461.00
F-9028D-WF-M-1	WOOD FRAME, MAPLE	90"H x 28"D x 1-3/16"TH	\$ 3,319.00
F-9030D-WF-C-1	WOOD FRAME, CHERRY	90"H x 30"D x 1-3/16"TH	\$ 3,634.00
F-9030D-WF-M-1	WOOD FRAME, MAPLE	90"H x 30"D x 1-3/16"TH	\$ 3,487.00
F-9032D-WF-C-1	WOOD FRAME, CHERRY	90"H x 32"D x 1-3/16"TH	\$ 3,800.00
F-9032D-WF-M-1	WOOD FRAME, MAPLE	90"H x 32"D x 1-3/16"TH	\$ 3,646.00
F-4016D-FP-C-1	FLOATING FRAME, CHERRY	40"H x 16"D x 1-3/16"TH	\$ 1,632.00
F-4016D-FP-M-1	FLOATING FRAME, MAPLE	40"H x 16"D x 1-3/16"TH	\$ 1,592.00
F-4018D-FP-C-1	FLOATING FRAME, CHERRY	40"H x 18"D x 1-3/16"TH	\$ 1,702.00
F-4018D-FP-M-1	FLOATING FRAME, MAPLE	40"H x 18"D x 1-3/16"TH	\$ 1,664.00
F-4020D-FP-C-1	FLOATING FRAME, CHERRY	40"H x 20"D x 1-3/16"TH	\$ 1,786.00
F-4020D-FP-M-1	FLOATING FRAME, MAPLE	40"H x 20"D x 1-3/16"TH	\$ 1,741.00
F-4022D-FP-C-1	FLOATING FRAME, CHERRY	40"H x 22"D x 1-3/16"TH	\$ 1,863.00
F-4022D-FP-M-1	FLOATING FRAME, MAPLE	40"H x 22"D x 1-3/16"TH	\$ 1,818.00
F-4024D-FP-C-1	FLOATING FRAME, CHERRY	40"H x 24"D x 1-3/16"TH	\$ 1,946.00
F-4024D-FP-M-1	FLOATING FRAME, MAPLE	40"H x 24"D x 1-3/16"TH	\$ 1,895.00
F-4026D-FP-C-1	FLOATING FRAME, CHERRY	40"H x 26"D x 1-3/16"TH	\$ 2,023.00
F-4026D-FP-M-1	FLOATING FRAME, MAPLE	40"H x 26"D x 1-3/16"TH	\$ 1,965.00
F-4028D-FP-C-1	FLOATING FRAME, CHERRY	40"H x 28"D x 1-3/16"TH	\$ 2,106.00
F-4028D-FP-M-1	FLOATING FRAME, MAPLE	40"H x 28"D x 1-3/16"TH	\$ 2,035.00
F-4030D-FP-C-1	FLOATING FRAME, CHERRY	40"H x 30"D x 1-3/16"TH	\$ 2,183.00
F-4030D-FP-M-1	FLOATING FRAME, MAPLE	40"H x 30"D x 1-3/16"TH	\$ 2,112.00
F-4032D-FP-C-1	FLOATING FRAME, CHERRY	40"H x 32"D x 1-3/16"TH	\$ 2,260.00
F-4032D-FP-M-1	FLOATING FRAME, MAPLE	40"H x 32"D x 1-3/16"TH	\$ 2,190.00
F-5016D-FP-C-1	FLOATING FRAME, CHERRY	50"H x 16"D x 1-3/16"TH	\$ 1,881.00
F-5016D-FP-M-1	FLOATING FRAME, MAPLE	50"H x 16"D x 1-3/16"TH	\$ 1,837.00
F-5018D-FP-C-1	FLOATING FRAME, CHERRY	50"H x 18"D x 1-3/16"TH	\$ 1,984.00
F-5018D-FP-M-1	FLOATING FRAME, MAPLE	50"H x 18"D x 1-3/16"TH	\$ 1,933.00
F-5020D-FP-C-1	FLOATING FRAME, CHERRY	50"H x 20"D x 1-3/16"TH	\$ 2,080.00
F-5020D-FP-M-1	FLOATING FRAME, MAPLE	50"H x 20"D x 1-3/16"TH	\$ 2,023.00
F-5022D-FP-C-1	FLOATING FRAME, CHERRY	50"H x 22"D x 1-3/16"TH	\$ 2,178.00
F-5022D-FP-M-1	FLOATING FRAME, MAPLE	50"H x 22"D x 1-3/16"TH	\$ 2,112.00
F-5024D-FP-C-1	FLOATING FRAME, CHERRY	50"H x 24"D x 1-3/16"TH	\$ 2,273.00
F-5024D-FP-M-1	FLOATING FRAME, MAPLE	50"H x 24"D x 1-3/16"TH	\$ 2,203.00
F-5026D-FP-C-1	FLOATING FRAME, CHERRY	50"H x 26"D x 1-3/16"TH	\$ 2,369.00
F-5026D-FP-M-1	FLOATING FRAME, MAPLE	50"H x 26"D x 1-3/16"TH	\$ 2,299.00
F-5028D-FP-C-1	FLOATING FRAME, CHERRY	50"H x 28"D x 1-3/16"TH	\$ 2,465.00
F-5028D-FP-M-1	FLOATING FRAME, MAPLE	50"H x 28"D x 1-3/16"TH	\$ 2,388.00
F-5030D-FP-C-1	FLOATING FRAME, CHERRY	50"H x 30"D x 1-3/16"TH	\$ 2,563.00
F-5030D-FP-M-1	FLOATING FRAME, MAPLE	50"H x 30"D x 1-3/16"TH	\$ 2,479.00
F-5032D-FP-C-1	FLOATING FRAME, CHERRY	50"H x 32"D x 1-3/16"TH	\$ 2,665.00
F-5032D-FP-M-1	FLOATING FRAME, MAPLE	50"H x 32"D x 1-3/16"TH	\$ 2,575.00
F-6016D-FP-C-1	FLOATING FRAME, CHERRY	60"H x 16"D x 1-3/16"TH	\$ 2,054.00
F-6016D-FP-M-1	FLOATING FRAME, MAPLE	60"H x 16"D x 1-3/16"TH	\$ 2,003.00
F-6018D-FP-C-1	FLOATING FRAME, CHERRY	60"H x 18"D x 1-3/16"TH	\$ 2,178.00
F-6018D-FP-M-1	FLOATING FRAME, MAPLE	60"H x 18"D x 1-3/16"TH	\$ 2,112.00
F-6020D-FP-C-1	FLOATING FRAME, CHERRY	60"H x 20"D x 1-3/16"TH	\$ 2,292.00
F-6020D-FP-M-1	FLOATING FRAME, MAPLE	60"H x 20"D x 1-3/16"TH	\$ 2,222.00
F-6022D-FP-C-1	FLOATING FRAME, CHERRY	60"H x 22"D x 1-3/16"TH	\$ 2,409.00
F-6022D-FP-M-1	FLOATING FRAME, MAPLE	60"H x 22"D x 1-3/16"TH	\$ 2,332.00
F-6024D-FP-C-1	FLOATING FRAME, CHERRY	60"H x 24"D x 1-3/16"TH	\$ 2,523.00

TOTAL•LIBRARY

I N T E R I O R S

Model #	Description	Dimensions	Price
F-6024D-FP-M-1	FLOATING FRAME, MAPLE	60"H x 24"D x 1-3/16"TH	\$ 2,446.00
F-6026D-FP-C-1	FLOATING FRAME, CHERRY	60"H x 26"D x 1-3/16"TH	\$ 2,640.00
F-6026D-FP-M-1	FLOATING FRAME, MAPLE	60"H x 26"D x 1-3/16"TH	\$ 2,549.00
F-6028D-FP-C-1	FLOATING FRAME, CHERRY	60"H x 28"D x 1-3/16"TH	\$ 2,754.00
F-6028D-FP-M-1	FLOATING FRAME, MAPLE	60"H x 28"D x 1-3/16"TH	\$ 2,658.00
F-6030D-FP-C-1	FLOATING FRAME, CHERRY	60"H x 30"D x 1-3/16"TH	\$ 2,864.00
F-6030D-FP-M-1	FLOATING FRAME, MAPLE	60"H x 30"D x 1-3/16"TH	\$ 2,768.00
F-6032D-FP-C-1	FLOATING FRAME, CHERRY	60"H x 32"D x 1-3/16"TH	\$ 2,985.00
F-6032D-FP-M-1	FLOATING FRAME, MAPLE	60"H x 32"D x 1-3/16"TH	\$ 2,883.00
F-7016D-FP-C-1	FLOATING FRAME, CHERRY	70"H x 16"D x 1-3/16"TH	\$ 2,234.00
F-7016D-FP-M-1	FLOATING FRAME, MAPLE	70"H x 16"D x 1-3/16"TH	\$ 2,171.00
F-7018D-FP-C-1	FLOATING FRAME, CHERRY	70"H x 18"D x 1-3/16"TH	\$ 1,676.00
F-7018D-FP-M-1	FLOATING FRAME, MAPLE	70"H x 18"D x 1-3/16"TH	\$ 1,606.00
F-7020D-FP-C-1	FLOATING FRAME, CHERRY	70"H x 20"D x 1-3/16"TH	\$ 2,498.00
F-7020D-FP-M-1	FLOATING FRAME, MAPLE	70"H x 20"D x 1-3/16"TH	\$ 2,421.00
F-7022D-FP-C-1	FLOATING FRAME, CHERRY	70"H x 22"D x 1-3/16"TH	\$ 2,640.00
F-7022D-FP-M-1	FLOATING FRAME, MAPLE	70"H x 22"D x 1-3/16"TH	\$ 2,549.00
F-7024D-FP-C-1	FLOATING FRAME, CHERRY	70"H x 24"D x 1-3/16"TH	\$ 2,768.00
F-7024D-FP-M-1	FLOATING FRAME, MAPLE	70"H x 24"D x 1-3/16"TH	\$ 2,677.00
F-7026D-FP-C-1	FLOATING FRAME, CHERRY	70"H x 26"D x 1-3/16"TH	\$ 2,901.00
F-7026D-FP-M-1	FLOATING FRAME, MAPLE	70"H x 26"D x 1-3/16"TH	\$ 2,806.00
F-7028D-FP-C-1	FLOATING FRAME, CHERRY	70"H x 28"D x 1-3/16"TH	\$ 3,037.00
F-7028D-FP-M-1	FLOATING FRAME, MAPLE	70"H x 28"D x 1-3/16"TH	\$ 2,927.00
F-7030D-FP-C-1	FLOATING FRAME, CHERRY	70"H x 30"D x 1-3/16"TH	\$ 3,172.00
F-7030D-FP-M-1	FLOATING FRAME, MAPLE	70"H x 30"D x 1-3/16"TH	\$ 3,050.00
F-7032D-FP-C-1	FLOATING FRAME, CHERRY	70"H x 32"D x 1-3/16"TH	\$ 3,300.00
F-8016D-FP-C-1	FLOATING FRAME, CHERRY	80"H x 16"D x 1-3/16"TH	\$ 2,409.00
F-8016D-FP-M-1	FLOATING FRAME, MAPLE	80"H x 16"D x 1-3/16"TH	\$ 2,332.00
F-8018D-FP-C-1	FLOATING FRAME, CHERRY	80"H x 18"D x 1-3/16"TH	\$ 2,563.00
F-8018D-FP-M-1	FLOATING FRAME, MAPLE	80"H x 18"D x 1-3/16"TH	\$ 2,479.00
F-8020D-FP-C-1	FLOATING FRAME, CHERRY	80"H x 20"D x 1-3/16"TH	\$ 2,717.00
F-8020D-FP-M-1	FLOATING FRAME, MAPLE	80"H x 20"D x 1-3/16"TH	\$ 2,626.00
F-8022D-FP-C-1	FLOATING FRAME, CHERRY	80"H x 22"D x 1-3/16"TH	\$ 2,864.00
F-8022D-FP-M-1	FLOATING FRAME, MAPLE	80"H x 22"D x 1-3/16"TH	\$ 2,768.00
F-8024D-FP-C-1	FLOATING FRAME, CHERRY	80"H x 24"D x 1-3/16"TH	\$ 3,018.00
F-8024D-FP-M-1	FLOATING FRAME, MAPLE	80"H x 24"D x 1-3/16"TH	\$ 2,915.00
F-8026D-FP-C-1	FLOATING FRAME, CHERRY	80"H x 26"D x 1-3/16"TH	\$ 3,172.00
F-8026D-FP-M-1	FLOATING FRAME, MAPLE	80"H x 26"D x 1-3/16"TH	\$ 3,050.00
F-8028D-FP-C-1	FLOATING FRAME, CHERRY	80"H x 28"D x 1-3/16"TH	\$ 3,319.00
F-8028D-FP-M-1	FLOATING FRAME, MAPLE	80"H x 28"D x 1-3/16"TH	\$ 3,198.00
F-8030D-FP-C-1	FLOATING FRAME, CHERRY	80"H x 30"D x 1-3/16"TH	\$ 3,473.00
F-8030D-FP-M-1	FLOATING FRAME, MAPLE	80"H x 30"D x 1-3/16"TH	\$ 3,345.00
F-8032D-FP-C-1	FLOATING FRAME, CHERRY	80"H x 32"D x 1-3/16"TH	\$ 3,627.00
F-8032D-FP-M-1	FLOATING FRAME, MAPLE	80"H x 32"D x 1-3/16"TH	\$ 3,487.00
F-9016D-FP-C-1	FLOATING FRAME, CHERRY	90"H x 16"D x 1-3/16"TH	\$ 2,581.00
F-9016D-FP-M-1	FLOATING FRAME, MAPLE	90"H x 16"D x 1-3/16"TH	\$ 2,498.00
F-9018D-FP-C-1	FLOATING FRAME, CHERRY	90"H x 18"D x 1-3/16"TH	\$ 2,754.00
F-9018D-FP-M-1	FLOATING FRAME, MAPLE	90"H x 18"D x 1-3/16"TH	\$ 2,665.00
F-9020D-FP-C-1	FLOATING FRAME, CHERRY	90"H x 20"D x 1-3/16"TH	\$ 2,927.00
F-9020D-FP-M-1	FLOATING FRAME, MAPLE	90"H x 20"D x 1-3/16"TH	\$ 2,824.00
F-9022D-FP-C-1	FLOATING FRAME, CHERRY	90"H x 22"D x 1-3/16"TH	\$ 3,095.00
F-9022D-FP-M-1	FLOATING FRAME, MAPLE	90"H x 22"D x 1-3/16"TH	\$ 2,985.00
F-9024D-FP-C-1	FLOATING FRAME, CHERRY	90"H x 24"D x 1-3/16"TH	\$ 3,268.00
F-9024D-FP-M-1	FLOATING FRAME, MAPLE	90"H x 24"D x 1-3/16"TH	\$ 3,153.00
F-9026D-FP-C-1	FLOATING FRAME, CHERRY	90"H x 26"D x 1-3/16"TH	\$ 3,435.00
F-9026D-FP-M-1	FLOATING FRAME, MAPLE	90"H x 26"D x 1-3/16"TH	\$ 3,307.00

TOTAL•LIBRARY

I N T E R I O R S

Model #	Description	Dimensions	Price
F-9028D-FP-C-1	FLOATING FRAME, CHERRY	90"H x 28"D x 1-3/16"TH	\$ 3,608.00
F-9028D-FP-M-1	FLOATING FRAME, MAPLE	90"H x 28"D x 1-3/16"TH	\$ 3,466.00
F-9030D-FP-C-1	FLOATING FRAME, CHERRY	90"H x 30"D x 1-3/16"TH	\$ 3,781.00
F-9030D-FP-M-1	FLOATING FRAME, MAPLE	90"H x 30"D x 1-3/16"TH	\$ 3,634.00
F-9032D-FP-C-1	FLOATING FRAME, CHERRY	90"H x 32"D x 1-3/16"TH	\$ 3,942.00
F-9032D-FP-M-1	FLOATING FRAME, MAPLE	90"H x 32"D x 1-3/16"TH	\$ 3,795.00
F-4016D-3-C	3-BAR, CHERRY	40"H x 16"D x 1-3/16"TH	\$ 1,805.00
F-4016D-3-M	3-BAR, MAPLE	40"H x 16"D x 1-3/16"TH	\$ 1,771.00
F-4018D-3-C	3-BAR, CHERRY	40"H x 18"D x 1-3/16"TH	\$ 1,837.00
F-4018D-3-M	3-BAR, MAPLE	40"H x 18"D x 1-3/16"TH	\$ 1,790.00
F-4020D-3-C	3-BAR, CHERRY	40"H x 20"D x 1-3/16"TH	\$ 1,872.00
F-4020D-3-M	3-BAR, MAPLE	40"H x 20"D x 1-3/16"TH	\$ 1,818.00
F-4022D-3-C	3-BAR, CHERRY	40"H x 22"D x 1-3/16"TH	\$ 1,899.00
F-4022D-3-M	3-BAR, MAPLE	40"H x 22"D x 1-3/16"TH	\$ 1,852.00
F-4024D-3-C	3-BAR, CHERRY	40"H x 24"D x 1-3/16"TH	\$ 1,933.00
F-4024D-3-M	3-BAR, MAPLE	40"H x 24"D x 1-3/16"TH	\$ 1,879.00
F-4026D-3-C	3-BAR, CHERRY	40"H x 26"D x 1-3/16"TH	\$ 1,967.00
F-4026D-3-M	3-BAR, MAPLE	40"H x 26"D x 1-3/16"TH	\$ 1,899.00
F-4028D-3-C	3-BAR, CHERRY	40"H x 28"D x 1-3/16"TH	\$ 1,994.00
F-4028D-3-M	3-BAR, MAPLE	40"H x 28"D x 1-3/16"TH	\$ 1,926.00
F-4030D-3-C	3-BAR, CHERRY	40"H x 30"D x 1-3/16"TH	\$ 2,026.00
F-4030D-3-M	3-BAR, MAPLE	40"H x 30"D x 1-3/16"TH	\$ 1,960.00
F-4032D-3-C	3-BAR, CHERRY	40"H x 32"D x 1-3/16"TH	\$ 2,061.00
F-4032D-3-M	3-BAR, MAPLE	40"H x 32"D x 1-3/16"TH	\$ 1,987.00
F-5016D-3-C	3-BAR, CHERRY	50"H x 16"D x 1-3/16"TH	\$ 2,088.00
F-5016D-3-M	3-BAR, MAPLE	50"H x 16"D x 1-3/16"TH	\$ 2,041.00
F-5018D-3-C	3-BAR, CHERRY	50"H x 18"D x 1-3/16"TH	\$ 2,122.00
F-5018D-3-M	3-BAR, MAPLE	50"H x 18"D x 1-3/16"TH	\$ 2,068.00
F-5020D-3-C	3-BAR, CHERRY	50"H x 20"D x 1-3/16"TH	\$ 2,161.00
F-5020D-3-M	3-BAR, MAPLE	50"H x 20"D x 1-3/16"TH	\$ 2,102.00
F-5022D-3-C	3-BAR, CHERRY	50"H x 22"D x 1-3/16"TH	\$ 2,196.00
F-5022D-3-M	3-BAR, MAPLE	50"H x 22"D x 1-3/16"TH	\$ 2,134.00
F-5024D-3-C	3-BAR, CHERRY	50"H x 24"D x 1-3/16"TH	\$ 2,237.00
F-5024D-3-M	3-BAR, MAPLE	50"H x 24"D x 1-3/16"TH	\$ 2,169.00
F-5026D-3-C	3-BAR, CHERRY	50"H x 26"D x 1-3/16"TH	\$ 2,277.00
F-5026D-3-M	3-BAR, MAPLE	50"H x 26"D x 1-3/16"TH	\$ 2,196.00
F-5028D-3-C	3-BAR, CHERRY	50"H x 28"D x 1-3/16"TH	\$ 2,311.00
F-5028D-3-M	3-BAR, MAPLE	50"H x 28"D x 1-3/16"TH	\$ 2,230.00
F-5030D-3-C	3-BAR, CHERRY	50"H x 30"D x 1-3/16"TH	\$ 2,351.00
F-5030D-3-M	3-BAR, MAPLE	50"H x 30"D x 1-3/16"TH	\$ 2,264.00
F-5032D-3-C	3-BAR, CHERRY	50"H x 32"D x 1-3/16"TH	\$ 2,385.00
F-5032D-3-M	3-BAR, MAPLE	50"H x 32"D x 1-3/16"TH	\$ 2,291.00
F-6016D-3-C	3-BAR, CHERRY	60"H x 16"D x 1-3/16"TH	\$ 2,277.00
F-6016D-3-M	3-BAR, MAPLE	60"H x 16"D x 1-3/16"TH	\$ 2,215.00
F-6018D-3-C	3-BAR, CHERRY	60"H x 18"D x 1-3/16"TH	\$ 2,324.00
F-6018D-3-M	3-BAR, MAPLE	60"H x 18"D x 1-3/16"TH	\$ 2,257.00
F-6020D-3-C	3-BAR, CHERRY	60"H x 20"D x 1-3/16"TH	\$ 2,365.00
F-6020D-3-M	3-BAR, MAPLE	60"H x 20"D x 1-3/16"TH	\$ 2,291.00
F-6022D-3-C	3-BAR, CHERRY	60"H x 22"D x 1-3/16"TH	\$ 2,405.00
F-6022D-3-M	3-BAR, MAPLE	60"H x 22"D x 1-3/16"TH	\$ 2,338.00
F-6024D-3-C	3-BAR, CHERRY	60"H x 24"D x 1-3/16"TH	\$ 2,453.00
F-6024D-3-M	3-BAR, MAPLE	60"H x 24"D x 1-3/16"TH	\$ 2,372.00
F-6026D-3-C	3-BAR, CHERRY	60"H x 26"D x 1-3/16"TH	\$ 2,500.00
F-6026D-3-M	3-BAR, MAPLE	60"H x 26"D x 1-3/16"TH	\$ 2,405.00
F-6028D-3-C	3-BAR, CHERRY	60"H x 28"D x 1-3/16"TH	\$ 2,547.00
F-6028D-3-M	3-BAR, MAPLE	60"H x 28"D x 1-3/16"TH	\$ 2,446.00

TOTAL•LIBRARY

I N T E R I O R S

Model #	Description	Dimensions	Price
F-6030D-3-C	3-BAR, CHERRY	60"H x 30"D x 1-3/16"TH	\$ 2,588.00
F-6030D-3-M	3-BAR, MAPLE	60"H x 30"D x 1-3/16"TH	\$ 2,480.00
F-6032D-3-C	3-BAR, CHERRY	60"H x 32"D x 1-3/16"TH	\$ 2,635.00
F-6032D-3-M	3-BAR, MAPLE	60"H x 32"D x 1-3/16"TH	\$ 2,520.00
F-7016D-3-C	3-BAR, CHERRY	70"H x 16"D x 1-3/16"TH	\$ 2,473.00
F-7016D-3-M	3-BAR, MAPLE	70"H x 16"D x 1-3/16"TH	\$ 2,405.00
F-7018D-3-C	3-BAR, CHERRY	70"H x 18"D x 1-3/16"TH	\$ 2,527.00
F-7018D-3-M	3-BAR, MAPLE	70"H x 18"D x 1-3/16"TH	\$ 2,453.00
F-7020D-3-C	3-BAR, CHERRY	70"H x 20"D x 1-3/16"TH	\$ 2,574.00
F-7020D-3-M	3-BAR, MAPLE	70"H x 20"D x 1-3/16"TH	\$ 2,486.00
F-7022D-3-C	3-BAR, CHERRY	70"H x 22"D x 1-3/16"TH	\$ 2,628.00
F-7022D-3-M	3-BAR, MAPLE	70"H x 22"D x 1-3/16"TH	\$ 2,534.00
F-7024D-3-C	3-BAR, CHERRY	70"H x 24"D x 1-3/16"TH	\$ 2,021.00
F-7024D-3-M	3-BAR, MAPLE	70"H x 24"D x 1-3/16"TH	\$ 2,574.00
F-7026D-3-C	3-BAR, CHERRY	70"H x 26"D x 1-3/16"TH	\$ 2,723.00
F-7026D-3-M	3-BAR, MAPLE	70"H x 26"D x 1-3/16"TH	\$ 2,621.00
F-7028D-3-C	3-BAR, CHERRY	70"H x 28"D x 1-3/16"TH	\$ 2,770.00
F-7028D-3-M	3-BAR, MAPLE	70"H x 28"D x 1-3/16"TH	\$ 2,662.00
F-7030D-3-C	3-BAR, CHERRY	70"H x 30"D x 1-3/16"TH	\$ 2,824.00
F-7030D-3-M	3-BAR, MAPLE	70"H x 30"D x 1-3/16"TH	\$ 2,709.00
F-7032D-3-C	3-BAR, CHERRY	70"H x 32"D x 1-3/16"TH	\$ 2,871.00
F-7032D-3-M	3-BAR, MAPLE	70"H x 32"D x 1-3/16"TH	\$ 2,750.00
F-8016D-3-C	3-BAR, CHERRY	80"H x 16"D x 1-3/16"TH	\$ 2,669.00
F-8016D-3-M	3-BAR, MAPLE	80"H x 16"D x 1-3/16"TH	\$ 2,588.00
F-8018D-3-C	3-BAR, CHERRY	80"H x 18"D x 1-3/16"TH	\$ 2,729.00
F-8018D-3-M	3-BAR, MAPLE	80"H x 18"D x 1-3/16"TH	\$ 2,642.00
F-8020D-3-C	3-BAR, CHERRY	80"H x 20"D x 1-3/16"TH	\$ 2,777.00
F-8020D-3-M	3-BAR, MAPLE	80"H x 20"D x 1-3/16"TH	\$ 2,682.00
F-8022D-3-C	3-BAR, CHERRY	80"H x 22"D x 1-3/16"TH	\$ 2,837.00
F-8022D-3-M	3-BAR, MAPLE	80"H x 22"D x 1-3/16"TH	\$ 2,736.00
F-8024D-3-C	3-BAR, CHERRY	80"H x 24"D x 1-3/16"TH	\$ 2,898.00
F-8024D-3-M	3-BAR, MAPLE	80"H x 24"D x 1-3/16"TH	\$ 2,777.00
F-8026D-3-C	3-BAR, CHERRY	80"H x 26"D x 1-3/16"TH	\$ 2,945.00
F-8026D-3-M	3-BAR, MAPLE	80"H x 26"D x 1-3/16"TH	\$ 2,831.00
F-8028D-3-C	3-BAR, CHERRY	80"H x 28"D x 1-3/16"TH	\$ 3,006.00
F-8028D-3-M	3-BAR, MAPLE	80"H x 28"D x 1-3/16"TH	\$ 2,871.00
F-8030D-3-C	3-BAR, CHERRY	80"H x 30"D x 1-3/16"TH	\$ 3,060.00
F-8030D-3-M	3-BAR, MAPLE	80"H x 30"D x 1-3/16"TH	\$ 2,925.00
F-8032D-3-C	3-BAR, CHERRY	80"H x 32"D x 1-3/16"TH	\$ 3,121.00
F-8032D-3-M	3-BAR, MAPLE	80"H x 32"D x 1-3/16"TH	\$ 2,972.00
F-9016D-3-C	3-BAR, CHERRY	90"H x 16"D x 1-3/16"TH	\$ 2,864.00
F-9016D-3-M	3-BAR, MAPLE	90"H x 16"D x 1-3/16"TH	\$ 2,777.00
F-9018D-3-C	3-BAR, CHERRY	90"H x 18"D x 1-3/16"TH	\$ 2,925.00
F-9018D-3-M	3-BAR, MAPLE	90"H x 18"D x 1-3/16"TH	\$ 2,831.00
F-9020D-3-C	3-BAR, CHERRY	90"H x 20"D x 1-3/16"TH	\$ 2,993.00
F-9020D-3-M	3-BAR, MAPLE	90"H x 20"D x 1-3/16"TH	\$ 2,878.00
F-9022D-3-C	3-BAR, CHERRY	90"H x 22"D x 1-3/16"TH	\$ 3,047.00
F-9022D-3-M	3-BAR, MAPLE	90"H x 22"D x 1-3/16"TH	\$ 2,932.00
F-9024D-3-C	3-BAR, CHERRY	90"H x 24"D x 1-3/16"TH	\$ 3,114.00
F-9024D-3-M	3-BAR, MAPLE	90"H x 24"D x 1-3/16"TH	\$ 2,986.00
F-9026D-3-C	3-BAR, CHERRY	90"H x 26"D x 1-3/16"TH	\$ 3,175.00
F-9026D-3-M	3-BAR, MAPLE	90"H x 26"D x 1-3/16"TH	\$ 3,040.00
F-9028D-3-C	3-BAR, CHERRY	90"H x 28"D x 1-3/16"TH	\$ 3,237.00
F-9028D-3-M	3-BAR, MAPLE	90"H x 28"D x 1-3/16"TH	\$ 3,094.00
F-9030D-3-C	3-BAR, CHERRY	90"H x 30"D x 1-3/16"TH	\$ 3,296.00
F-9030D-3-M	3-BAR, MAPLE	90"H x 30"D x 1-3/16"TH	\$ 3,141.00

TOTAL•LIBRARY

INTERIORS

Model #	Description	Dimensions	Price
F-9032D-3-C	3-BAR, CHERRY	90"H x 32"D x 1-3/16"TH	\$ 3,364.00
F-9032D-3-M	3-BAR, MAPLE	90"H x 32"D x 1-3/16"TH	\$ 3,202.00
F-4016D-3S-M	3-BAR W/SIGN SPACE, MAPLE	40"H x 16"D x 1-3/16"TH	\$ 2,007.00
F-4018D-3S-C	3-BAR W/SIGN SPACE, CHERRY	40"H x 18"D x 1-3/16"TH	\$ 2,080.00
F-4018D-3S-M	3-BAR W/SIGN SPACE, MAPLE	40"H x 18"D x 1-3/16"TH	\$ 2,041.00
F-4020D-3S-C	3-BAR W/SIGN SPACE, CHERRY	40"H x 20"D x 1-3/16"TH	\$ 2,122.00
F-4020D-3S-M	3-BAR W/SIGN SPACE, MAPLE	40"H x 20"D x 1-3/16"TH	\$ 2,075.00
F-4022D-3S-C	3-BAR W/SIGN SPACE, CHERRY	40"H x 22"D x 1-3/16"TH	\$ 2,161.00
F-4022D-3S-M	3-BAR W/SIGN SPACE, MAPLE	40"H x 22"D x 1-3/16"TH	\$ 2,107.00
F-4024D-3S-C	3-BAR W/SIGN SPACE, CHERRY	40"H x 24"D x 1-3/16"TH	\$ 2,203.00
F-4024D-3S-M	3-BAR W/SIGN SPACE, MAPLE	40"H x 24"D x 1-3/16"TH	\$ 2,149.00
F-4026D-3S-C	3-BAR W/SIGN SPACE, CHERRY	40"H x 26"D x 1-3/16"TH	\$ 2,250.00
F-4026D-3S-M	3-BAR W/SIGN SPACE, MAPLE	40"H x 26"D x 1-3/16"TH	\$ 2,183.00
F-4028D-3S-C	3-BAR W/SIGN SPACE, CHERRY	40"H x 28"D x 1-3/16"TH	\$ 2,291.00
F-4028D-3S-M	3-BAR W/SIGN SPACE, MAPLE	40"H x 28"D x 1-3/16"TH	\$ 2,215.00
F-4030D-3S-C	3-BAR W/SIGN SPACE, CHERRY	40"H x 30"D x 1-3/16"TH	\$ 2,338.00
F-4030D-3S-M	3-BAR W/SIGN SPACE, MAPLE	40"H x 30"D x 1-3/16"TH	\$ 2,264.00
F-4032D-3S-C	3-BAR W/SIGN SPACE, CHERRY	40"H x 32"D x 1-3/16"TH	\$ 2,372.00
F-4032D-3S-M	3-BAR W/SIGN SPACE, MAPLE	40"H x 32"D x 1-3/16"TH	\$ 2,297.00
F-5016D-3S-C	3-BAR W/SIGN SPACE, CHERRY	50"H x 16"D x 1-3/16"TH	\$ 2,331.00
F-5016D-3S-M	3-BAR W/SIGN SPACE, MAPLE	50"H x 16"D x 1-3/16"TH	\$ 2,277.00
F-5018D-3S-C	3-BAR W/SIGN SPACE, CHERRY	50"H x 18"D x 1-3/16"TH	\$ 2,372.00
F-5018D-3S-M	3-BAR W/SIGN SPACE, MAPLE	50"H x 18"D x 1-3/16"TH	\$ 2,311.00
F-5020D-3S-C	3-BAR W/SIGN SPACE, CHERRY	50"H x 20"D x 1-3/16"TH	\$ 2,419.00
F-5020D-3S-M	3-BAR W/SIGN SPACE, MAPLE	50"H x 20"D x 1-3/16"TH	\$ 2,351.00
F-5022D-3S-C	3-BAR W/SIGN SPACE, CHERRY	50"H x 22"D x 1-3/16"TH	\$ 2,459.00
F-5022D-3S-M	3-BAR W/SIGN SPACE, MAPLE	50"H x 22"D x 1-3/16"TH	\$ 2,392.00
F-5024D-3S-C	3-BAR W/SIGN SPACE, CHERRY	50"H x 24"D x 1-3/16"TH	\$ 2,513.00
F-5024D-3S-M	3-BAR W/SIGN SPACE, MAPLE	50"H x 24"D x 1-3/16"TH	\$ 2,439.00
F-5026D-3S-C	3-BAR W/SIGN SPACE, CHERRY	50"H x 26"D x 1-3/16"TH	\$ 2,554.00
F-5026D-3S-M	3-BAR W/SIGN SPACE, MAPLE	50"H x 26"D x 1-3/16"TH	\$ 2,480.00
F-5028D-3S-C	3-BAR W/SIGN SPACE, CHERRY	50"H x 28"D x 1-3/16"TH	\$ 2,608.00
F-5028D-3S-M	3-BAR W/SIGN SPACE, MAPLE	50"H x 28"D x 1-3/16"TH	\$ 2,527.00
F-5030D-3S-C	3-BAR W/SIGN SPACE CHERRY	50"H x 30"D x 1-3/16"TH	\$ 2,655.00
F-5030D-3S-M	3-BAR W/SIGN SPACE, MAPLE	50"H x 30"D x 1-3/16"TH	\$ 2,567.00
F-5032D-3S-C	3-BAR W/SIGN SPACE, CHERRY	50"H x 32"D x 1-3/16"TH	\$ 2,709.00
F-5032D-3S-M	3-BAR W/SIGN SPACE, MAPLE	50"H x 32"D x 1-3/16"TH	\$ 2,615.00
F-6016D-3S-C	3-BAR W/SIGN SPACE, CHERRY	60"H x 16"D x 1-3/16"TH	\$ 2,520.00
F-6016D-3S-M	3-BAR W/SIGN SPACE, MAPLE	60"H x 16"D x 1-3/16"TH	\$ 2,459.00
F-6018D-3S-C	3-BAR W/SIGN SPACE, CHERRY	60"H x 18"D x 1-3/16"TH	\$ 2,567.00
F-6018D-3S-M	3-BAR W/SIGN SPACE, MAPLE	60"H x 18"D x 1-3/16"TH	\$ 2,500.00
F-6020D-3S-C	3-BAR W/SIGN SPACE, CHERRY	60"H x 20"D x 1-3/16"TH	\$ 2,621.00
F-6020D-3S-M	3-BAR W/SIGN SPACE, MAPLE	60"H x 20"D x 1-3/16"TH	\$ 2,547.00
F-6022D-3S-C	3-BAR W/SIGN SPACE, CHERRY	60"H x 22"D x 1-3/16"TH	\$ 2,669.00
F-6022D-3S-M	3-BAR W/SIGN SPACE, MAPLE	60"H x 22"D x 1-3/16"TH	\$ 2,594.00
F-6024D-3S-C	3-BAR W/SIGN SPACE, CHERRY	60"H x 24"D x 1-3/16"TH	\$ 2,729.00
F-6024D-3S-M	3-BAR W/SIGN SPACE, MAPLE	60"H x 24"D x 1-3/16"TH	\$ 2,642.00
F-6026D-3S-C	3-BAR W/SIGN SPACE, CHERRY	60"H x 26"D x 1-3/16"TH	\$ 2,777.00
F-6026D-3S-M	3-BAR W/SIGN SPACE, MAPLE	60"H x 26"D x 1-3/16"TH	\$ 2,689.00
F-6028D-3S-C	3-BAR W/SIGN SPACE CHERRY	60"H x 28"D x 1-3/16"TH	\$ 2,837.00
F-6028D-3S-M	3-BAR W/SIGN SPACE, MAPLE	60"H x 28"D x 1-3/16"TH	\$ 2,736.00
F-6030D-3S-C	3-BAR W/SIGN SPACE, CHERRY	60"H x 30"D x 1-3/16"TH	\$ 2,891.00
F-6030D-3S-M	3-BAR W/SIGN SPACE, MAPLE	60"H x 30"D x 1-3/16"TH	\$ 2,783.00
F-6032D-3S-C	3-BAR W/SIGN SPACE, CHERRY	60"H x 32"D x 1-3/16"TH	\$ 2,945.00
F-6032D-3S-M	3-BAR W/SIGN SPACE, MAPLE	60"H x 32"D x 1-3/16"TH	\$ 2,837.00
F-7016D-3S-C	3-BAR W/SIGN SPACE, CHERRY	70"H x 16"D x 1-3/16"TH	\$ 2,716.00

TOTAL•LIBRARY

I N T E R I O R S

Model #	Description	Dimensions	Price
F-7016D-3S-M	3-BAR W/SIGN SPACE, MAPLE	70"H x 16"D x 1-3/16"TH	\$ 2,648.00
F-7018D-3S-C	3-BAR W/SIGN SPACE, CHERRY	70"H x 18"D x 1-3/16"TH	\$ 2,770.00
F-7018D-3S-M	3-BAR W/SIGN SPACE, MAPLE	70"H x 18"D x 1-3/16"TH	\$ 2,689.00
F-7020D-3S-C	3-BAR W/SIGN SPACE, CHERRY	70"H x 20"D x 1-3/16"TH	\$ 2,831.00
F-7020D-3S-M	3-BAR W/SIGN SPACE, MAPLE	70"H x 20"D x 1-3/16"TH	\$ 2,743.00
F-7022D-3S-C	3-BAR W/SIGN SPACE, CHERRY	70"H x 22"D x 1-3/16"TH	\$ 2,891.00
F-7022D-3S-M	3-BAR W/SIGN SPACE, MAPLE	70"H x 22"D x 1-3/16"TH	\$ 2,797.00
F-7024D-3S-C	3-BAR W/SIGN SPACE, CHERRY	70"H x 24"D x 1-3/16"TH	\$ 2,291.00
F-7024D-3S-M	3-BAR W/SIGN SPACE, MAPLE	70"H x 24"D x 1-3/16"TH	\$ 2,844.00
F-7026D-3S-C	3-BAR W/SIGN SPACE, CHERRY	70"H x 26"D x 1-3/16"TH	\$ 3,006.00
F-7026D-3S-M	3-BAR W/SIGN SPACE, MAPLE	70"H x 26"D x 1-3/16"TH	\$ 2,905.00
F-7028D-3S-C	3-BAR W/SIGN SPACE, CHERRY	70"H x 28"D x 1-3/16"TH	\$ 3,067.00
F-7028D-3S-M	3-BAR W/SIGN SPACE, MAPLE	70"H x 28"D x 1-3/16"TH	\$ 2,952.00
F-7030D-3S-C	3-BAR W/SIGN SPACE, CHERRY	70"H x 30"D x 1-3/16"TH	\$ 3,128.00
F-7030D-3S-M	3-BAR W/SIGN SPACE, MAPLE	70"H x 30"D x 1-3/16"TH	\$ 3,006.00
F-7032D-3S-C	3-BAR W/SIGN SPACE, CHERRY	70"H x 32"D x 1-3/16"TH	\$ 3,195.00
F-7032D-3S-M	3-BAR W/SIGN SPACE, MAPLE	70"H x 32"D x 1-3/16"TH	\$ 3,060.00
F-8016D-3S-C	3-BAR W/SIGN SPACE, CHERRY	80"H x 16"D x 1-3/16"TH	\$ 2,912.00
F-8016D-3S-M	3-BAR W/SIGN SPACE, MAPLE	80"H x 16"D x 1-3/16"TH	\$ 2,831.00
F-8018D-3S-C	3-BAR W/SIGN SPACE, CHERRY	80"H x 18"D x 1-3/16"TH	\$ 2,966.00
F-8018D-3S-M	3-BAR W/SIGN SPACE, MAPLE	80"H x 18"D x 1-3/16"TH	\$ 2,878.00
F-8020D-3S-C	3-BAR W/SIGN SPACE, CHERRY	80"H x 20"D x 1-3/16"TH	\$ 3,033.00
F-8020D-3S-M	3-BAR W/SIGN SPACE, MAPLE	80"H x 20"D x 1-3/16"TH	\$ 2,939.00
F-8022D-3S-C	3-BAR W/SIGN SPACE, CHERRY	80"H x 22"D x 1-3/16"TH	\$ 3,101.00
F-8022D-3S-M	3-BAR W/SIGN SPACE, MAPLE	80"H x 22"D x 1-3/16"TH	\$ 2,999.00
F-8024D-3S-C	3-BAR W/SIGN SPACE, CHERRY	80"H x 24"D x 1-3/16"TH	\$ 3,161.00
F-8024D-3S-M	3-BAR W/SIGN SPACE, MAPLE	80"H x 24"D x 1-3/16"TH	\$ 3,053.00
F-8026D-3S-C	3-BAR W/SIGN SPACE, CHERRY	80"H x 26"D x 1-3/16"TH	\$ 3,229.00
F-8026D-3S-M	3-BAR W/SIGN SPACE, MAPLE	80"H x 26"D x 1-3/16"TH	\$ 3,114.00
F-8028D-3S-C	3-BAR W/SIGN SPACE, CHERRY	80"H x 28"D x 1-3/16"TH	\$ 3,296.00
F-8028D-3S-M	3-BAR W/SIGN SPACE, MAPLE	80"H x 28"D x 1-3/16"TH	\$ 3,175.00
F-8030D-3S-C	3-BAR W/SIGN SPACE, CHERRY	80"H x 30"D x 1-3/16"TH	\$ 3,372.00
F-8030D-3S-M	3-BAR W/SIGN SPACE, MAPLE	80"H x 30"D x 1-3/16"TH	\$ 3,229.00
F-8032D-3S-C	3-BAR W/SIGN SPACE, CHERRY	80"H x 32"D x 1-3/16"TH	\$ 3,431.00
F-8032D-3S-M	3-BAR W/SIGN SPACE, MAPLE	80"H x 32"D x 1-3/16"TH	\$ 3,291.00
F-9016D-3S-C	3-BAR W/SIGN SPACE, CHERRY	90"H x 16"D x 1-3/16"TH	\$ 3,107.00
F-9016D-3S-M	3-BAR W/SIGN SPACE, MAPLE	90"H x 16"D x 1-3/16"TH	\$ 3,020.00
F-9018D-3S-C	3-BAR W/SIGN SPACE, CHERRY	90"H x 18"D x 1-3/16"TH	\$ 3,175.00
F-9018D-3S-M	3-BAR W/SIGN SPACE, MAPLE	90"H x 18"D x 1-3/16"TH	\$ 3,080.00
F-9020D-3S-C	3-BAR W/SIGN SPACE, CHERRY	90"H x 20"D x 1-3/16"TH	\$ 3,237.00
F-9020D-3S-M	3-BAR W/SIGN SPACE, MAPLE	90"H x 20"D x 1-3/16"TH	\$ 3,134.00
F-9022D-3S-C	3-BAR W/SIGN SPACE, CHERRY	90"H x 22"D x 1-3/16"TH	\$ 3,310.00
F-9022D-3S-M	3-BAR W/SIGN SPACE, MAPLE	90"H x 22"D x 1-3/16"TH	\$ 3,195.00
F-9024D-3S-C	3-BAR W/SIGN SPACE, CHERRY	90"H x 24"D x 1-3/16"TH	\$ 3,384.00
F-9024D-3S-M	3-BAR W/SIGN SPACE, MAPLE	90"H x 24"D x 1-3/16"TH	\$ 3,256.00
F-9026D-3S-C	3-BAR W/SIGN SPACE, CHERRY	90"H x 26"D x 1-3/16"TH	\$ 3,458.00
F-9026D-3S-M	3-BAR W/SIGN SPACE, MAPLE	90"H x 26"D x 1-3/16"TH	\$ 3,323.00
F-9028D-3S-C	3-BAR W/SIGN SPACE, CHERRY	90"H x 28"D x 1-3/16"TH	\$ 3,526.00
F-9028D-3S-M	3-BAR W/SIGN SPACE, MAPLE	90"H x 28"D x 1-3/16"TH	\$ 3,384.00
F-9030D-3S-C	3-BAR W/SIGN SPACE, CHERRY	90"H x 30"D x 1-3/16"TH	\$ 3,600.00
F-9030D-3S-M	3-BAR W/SIGN SPACE, MAPLE	90"H x 30"D x 1-3/16"TH	\$ 3,445.00
F-9032D-3S-C	3-BAR W/SIGN SPACE, CHERRY	90"H x 32"D x 1-3/16"TH	\$ 3,681.00
F-9032D-3S-M	3-BAR W/SIGN SPACE, MAPLE	90"H x 32"D x 1-3/16"TH	\$ 3,512.00
F-1824-OC-3-C	3-BAR DOOR FRONT, CHERRY	18D x 24W	\$ 3,067.00
F-1824-OC-3-M	3-BAR DOOR FRONT, MAPLE	18D x 24W	\$ 2,999.00
F-1826-OC-3-C	3-BAR DOOR FRONT, CHERRY	18D x 26W	\$ 3,107.00

TOTAL•LIBRARY

I N T E R I O R S

Model #	Description	Dimensions	Price
F-1826-OC-3-M	3-BAR DOOR FRONT, MAPLE	18D x 26W	\$ 3,026.00
F-1832-OC-3-C	3-BAR DOOR FRONT, CHERRY	18D x 32W	\$ 3,202.00
F-1832-OC-3-M	3-BAR DOOR FRONT, MAPLE	18D x 32W	\$ 3,107.00
F-1824-OC-B-C	DOOR FRONT, CHERRY	18D x 24W	\$ 2,395.00
F-1824-OC-B-M	DOOR FRONT, MAPLE	18D x 24W	\$ 2,325.00
F-1826-OC-B-C	DOOR FRONT, CHERRY	18D x 26W	\$ 2,427.00
F-1826-OC-B-M	DOOR FRONT, MAPLE	18D x 26W	\$ 2,350.00
F-1832-OC-B-C	DOOR FRONT, CHERRY	18D x 32W	\$ 2,516.00
F-1832-OC-B-M	DOOR FRONT, MAPLE	18D x 32W	\$ 2,427.00
F-1824-OW-C	CANTILEVERED W/S, CHERRY	18D x 24W	\$ 2,061.00
F-1824-OW-M	CANTILEVERED W/S, MAPLE	18D x 24W	\$ 1,998.00
F-1826-OW-C	CANTILEVERED W/S, CHERRY	18D x 26W	\$ 2,080.00
F-1826-OW-M	CANTILEVERED W/S, MAPLE	18D x 26W	\$ 2,017.00
F-1832-OW-C	CANTILEVERED W/S, CHERRY	18D x 32W	\$ 2,152.00
F-1832-OW-M	CANTILEVERED W/S, MAPLE	18D x 32W	\$ 2,075.00
50/4008	RED OAK	40"H x 8"D x 1-3/16"TH	\$ 341.00
60/4008	MAPLE	40"H x 8"D x 1-3/16"TH	\$ 355.00
50/4010	RED OAK	40"H x 10"D x 1-3/16"TH	\$ 386.00
60/4010	MAPLE	40"H x 10"D x 1-3/16"TH	\$ 406.00
50/4012	RED OAK	40"H x 12"D x 1-3/16"TH	\$ 432.00
60/4012	MAPLE	40"H x 12"D x 1-3/16"TH	\$ 451.00
50/4014	RED OAK	40"H x 14"D x 1-3/16"TH	\$ 483.00
60/4014	MAPLE	40"H x 14"D x 1-3/16"TH	\$ 502.00
50/4016	RED OAK	40"H x 16"D x 1-3/16"TH	\$ 521.00
60/4016	MAPLE	40"H x 16"D x 1-3/16"TH	\$ 546.00
50/5008	RED OAK	50"H x 8"D x 1-3/16"TH	\$ 386.00
60/5008	MAPLE	50"H x 8"D x 1-3/16"TH	\$ 399.00
50/5010	RED OAK	50"H x 10"D x 1-3/16"TH	\$ 444.00
60/5010	MAPLE	50"H x 10"D x 1-3/16"TH	\$ 457.00
50/5012	RED OAK	50"H x 12"D x 1-3/16"TH	\$ 502.00
60/5012	MAPLE	50"H x 12"D x 1-3/16"TH	\$ 521.00
50/5014	RED OAK	50"H x 14"D x 1-3/16"TH	\$ 553.00
60/5014	MAPLE	50"H x 14"D x 1-3/16"TH	\$ 579.00
50/5016	RED OAK	50"H x 16"D x 1-3/16"TH	\$ 612.00
60/5016	MAPLE	50"H x 16"D x 1-3/16"TH	\$ 637.00
50/6008	RED OAK	60"H x 8"D x 1-3/16"TH	\$ 432.00
60/6008	MAPLE	60"H x 8"D x 1-3/16"TH	\$ 444.00
50/6010	RED OAK	60"H x 10"D x 1-3/16"TH	\$ 495.00
60/6010	MAPLE	60"H x 10"D x 1-3/16"TH	\$ 514.00
50/6012	RED OAK	60"H x 12"D x 1-3/16"TH	\$ 565.00
60/6012	MAPLE	60"H x 12"D x 1-3/16"TH	\$ 586.00
50/6014	RED OAK	60"H x 14"D x 1-3/16"TH	\$ 630.00
60/6014	MAPLE	60"H x 14"D x 1-3/16"TH	\$ 656.00
50/6016	RED OAK	60"H x 16"D x 1-3/16"TH	\$ 694.00
60/6016	MAPLE	60"H x 16"D x 1-3/16"TH	\$ 726.00
50/7008	RED OAK	70"H x 8"D x 1-3/16"TH	\$ 476.00
60/7008	MAPLE	70"H x 8"D x 1-3/16"TH	\$ 488.00
50/7010	RED OAK	70"H x 10"D x 1-3/16"TH	\$ 553.00
60/7010	MAPLE	70"H x 10"D x 1-3/16"TH	\$ 572.00
50/7012	RED OAK	70"H x 12"D x 1-3/16"TH	\$ 630.00
60/7012	MAPLE	70"H x 12"D x 1-3/16"TH	\$ 656.00
50/7014	RED OAK	70"H x 14"D x 1-3/16"TH	\$ 707.00
60/7014	MAPLE	70"H x 14"D x 1-3/16"TH	\$ 733.00
50/7016	RED OAK	70"H x 16"D x 1-3/16"TH	\$ 784.00
60/7016	MAPLE	70"H x 16"D x 1-3/16"TH	\$ 817.00
50/8008	RED OAK	80"H x 8"D x 1-3/16"TH	\$ 521.00

TOTAL•LIBRARY

I N T E R I O R S

Model #	Description	Dimensions	Price
60/8008	MAPLE	80"H x 8"D x 1-3/16"TH	\$ 540.00
50/8010	RED OAK	80"H x 10"D x 1-3/16"TH	\$ 605.00
60/8010	MAPLE	80"H x 10"D x 1-3/16"TH	\$ 630.00
50/8012	RED OAK	80"H x 12"D x 1-3/16"TH	\$ 694.00
60/8012	MAPLE	80"H x 12"D x 1-3/16"TH	\$ 719.00
50/8014	RED OAK	80"H x 14"D x 1-3/16"TH	\$ 784.00
60/8014	MAPLE	80"H x 14"D x 1-3/16"TH	\$ 810.00
50/8016	RED OAK	80"H x 16"D x 1-3/16"TH	\$ 868.00
60/8016	MAPLE	80"H x 16"D x 1-3/16"TH	\$ 899.00
50/9008	RED OAK	90"H x 8"D x 1-3/16"TH	\$ 565.00
60/9008	MAPLE	90"H x 8"D x 1-3/16"TH	\$ 586.00
50/9010	RED OAK	90"H x 10"D x 1-3/16"TH	\$ 663.00
60/9010	MAPLE	90"H x 10"D x 1-3/16"TH	\$ 689.00
50/9012	RED OAK	90"H x 12"D x 1-3/16"TH	\$ 759.00
60/9012	MAPLE	90"H x 12"D x 1-3/16"TH	\$ 784.00
50/9014	RED OAK	90"H x 14"D x 1-3/16"TH	\$ 855.00
60/9014	MAPLE	90"H x 14"D x 1-3/16"TH	\$ 887.00
50/9016	RED OAK	90"H x 16"D x 1-3/16"TH	\$ 950.00
60/9016	MAPLE	90"H x 16"D x 1-3/16"TH	\$ 990.00
50/4016D	RED OAK	40"H x 16"D x 1-3/16"TH	\$ 540.00
60/4016D	MAPLE	40"H x 16"D x 1-3/16"TH	\$ 565.00
50/4018D	RED OAK	40"H x 18"D x 1-3/16"TH	\$ 591.00
60/4018D	MAPLE	40"H x 18"D x 1-3/16"TH	\$ 617.00
50/4020D	RED OAK	40"H x 20"D x 1-3/16"TH	\$ 637.00
60/4020D	MAPLE	40"H x 20"D x 1-3/16"TH	\$ 663.00
50/4022D	RED OAK	40"H x 22"D x 1-3/16"TH	\$ 682.00
60/4022D	MAPLE	40"H x 22"D x 1-3/16"TH	\$ 714.00
50/4024D	RED OAK	40"H x 24"D x 1-3/16"TH	\$ 726.00
60/4024D	MAPLE	40"H x 24"D x 1-3/16"TH	\$ 766.00
50/4026D	RED OAK	40"H x 26"D x 1-3/16"TH	\$ 771.00
60/4026D	MAPLE	40"H x 26"D x 1-3/16"TH	\$ 810.00
50/4028D	RED OAK	40"H x 28"D x 1-3/16"TH	\$ 822.00
60/4028D	MAPLE	40"H x 28"D x 1-3/16"TH	\$ 861.00
50/4030D	RED OAK	40"H x 30"D x 1-3/16"TH	\$ 868.00
60/4030D	MAPLE	40"H x 30"D x 1-3/16"TH	\$ 906.00
50/4032D	RED OAK	40"H x 32"D x 1-3/16"TH	\$ 913.00
60/4032D	MAPLE	40"H x 32"D x 1-3/16"TH	\$ 957.00
50/5016D	RED OAK	50"H x 16"D x 1-3/16"TH	\$ 630.00
60/5016D	MAPLE	50"H x 16"D x 1-3/16"TH	\$ 663.00
50/5018D	RED OAK	50"H x 18"D x 1-3/16"TH	\$ 689.00
60/5018D	MAPLE	50"H x 18"D x 1-3/16"TH	\$ 719.00
50/5020D	RED OAK	50"H x 20"D x 1-3/16"TH	\$ 745.00
60/5020D	MAPLE	50"H x 20"D x 1-3/16"TH	\$ 778.00
50/5022D	RED OAK	50"H x 22"D x 1-3/16"TH	\$ 803.00
60/5022D	MAPLE	50"H x 22"D x 1-3/16"TH	\$ 836.00
50/5024D	RED OAK	50"H x 24"D x 1-3/16"TH	\$ 861.00
60/5024D	MAPLE	50"H x 24"D x 1-3/16"TH	\$ 899.00
50/5026D	RED OAK	50"H x 26"D x 1-3/16"TH	\$ 913.00
60/5026D	MAPLE	50"H x 26"D x 1-3/16"TH	\$ 957.00
50/5028D	RED OAK	50"H x 28"D x 1-3/16"TH	\$ 971.00
60/5028D	MAPLE	50"H x 28"D x 1-3/16"TH	\$ 1,015.00
50/5030D	RED OAK	50"H x 30"D x 1-3/16"TH	\$ 1,027.00
60/5030D	MAPLE	50"H x 30"D x 1-3/16"TH	\$ 1,074.00
50/5032D	RED OAK	50"H x 32"D x 1-3/16"TH	\$ 1,086.00
60/5032D	MAPLE	50"H x 32"D x 1-3/16"TH	\$ 1,137.00
50/6016D	RED OAK	60"H x 16"D x 1-3/16"TH	\$ 719.00

TOTAL•LIBRARY

I N T E R I O R S

Model #	Description	Dimensions	Price
60/6016D	MAPLE	60"H x 16"D x 1-3/16"TH	\$ 752.00
50/6018D	RED OAK	60"H x 18"D x 1-3/16"TH	\$ 766.00
60/6018D	MAPLE	60"H x 18"D x 1-3/16"TH	\$ 822.00
50/6020D	RED OAK	60"H x 20"D x 1-3/16"TH	\$ 836.00
60/6020D	MAPLE	60"H x 20"D x 1-3/16"TH	\$ 894.00
50/6022D	RED OAK	60"H x 22"D x 1-3/16"TH	\$ 899.00
60/6022D	MAPLE	60"H x 22"D x 1-3/16"TH	\$ 964.00
50/6024D	RED OAK	60"H x 24"D x 1-3/16"TH	\$ 990.00
60/6024D	MAPLE	60"H x 24"D x 1-3/16"TH	\$ 1,034.00
50/6026D	RED OAK	60"H x 26"D x 1-3/16"TH	\$ 1,053.00
60/6026D	MAPLE	60"H x 26"D x 1-3/16"TH	\$ 1,104.00
50/6028D	RED OAK	60"H x 28"D x 1-3/16"TH	\$ 1,125.00
60/6028D	MAPLE	60"H X 28"D X 1-3/16"TH	\$ 1,169.00
50/6030D	RED OAK	60"H x 30"D x 1-3/16"TH	\$ 1,188.00
60/6030D	MAPLE	60"H x 30"D x 1-3/16"TH	\$ 1,240.00
50/6032D	RED OAK	60"H x 32"D x 1-3/16"TH	\$ 1,253.00
60/6032D	MAPLE	60"H x 32"D x 1-3/16"TH	\$ 1,310.00
50/7016D	RED OAK	70"H x 16"D x 1-3/16"TH	\$ 810.00
60/7016D	MAPLE	70"H x 16"D x 1-3/16"TH	\$ 843.00
50/7018D	RED OAK	70"H x 18"D x 1-3/16"TH	\$ 861.00
60/7018D	MAPLE	70"H x 18"D x 1-3/16"TH	\$ 925.00
50/7020D	RED OAK	70"H x 20"D x 1-3/16"TH	\$ 964.00
60/7020D	MAPLE	70"H x 20"D x 1-3/16"TH	\$ 1,009.00
50/7022D	RED OAK	70"H x 22"D x 1-3/16"TH	\$ 1,041.00
60/7022D	MAPLE	70"H x 22"D x 1-3/16"TH	\$ 1,086.00
50/7024D	RED OAK	70"H x 24"D x 1-3/16"TH	\$ 1,118.00
60/7024D	MAPLE	70"H x 24"D x 1-3/16"TH	\$ 1,169.00
50/7026D	RED OAK	70"H x 26"D x 1-3/16"TH	\$ 1,195.00
60/7026D	MAPLE	70"H x 26"D x 1-3/16"TH	\$ 1,246.00
50/7028D	RED OAK	70"H x 28"D x 1-3/16"TH	\$ 1,272.00
60/7028D	MAPLE	70"H x 28"D x 1-3/16"TH	\$ 1,330.00
50/7030D	RED OAK	70"H x 30"D x 1-3/16"TH	\$ 1,323.00
60/7030D	MAPLE	70"H x 30"D x 1-3/16"TH	\$ 1,407.00
50/7032D	RED OAK	70"H x 32"D x 1-3/16"TH	\$ 1,401.00
60/7032D	MAPLE	70"H x 32"D x 1-3/16"TH	\$ 1,490.00
50/8016D	RED OAK	80"H x 16"D x 1-3/16"TH	\$ 899.00
60/8016D	MAPLE	80"H x 16"D x 1-3/16"TH	\$ 938.00
50/8018D	RED OAK	80"H x 18"D x 1-3/16"TH	\$ 990.00
60/8018D	MAPLE	80"H x 18"D x 1-3/16"TH	\$ 1,027.00
50/8020D	RED OAK	80"H x 20"D x 1-3/16"TH	\$ 1,074.00
60/8020D	MAPLE	80"H x 20"D x 1-3/16"TH	\$ 1,118.00
50/8022D	RED OAK	80"H x 22"D x 1-3/16"TH	\$ 1,163.00
60/8022D	MAPLE	80"H x 22"D x 1-3/16"TH	\$ 1,214.00
50/8024D	RED OAK	80"H x 24"D x 1-3/16"TH	\$ 1,253.00
60/8024D	MAPLE	80"H x 24"D x 1-3/16"TH	\$ 1,305.00
50/8026D	RED OAK	80"H x 26"D x 1-3/16"TH	\$ 1,335.00
60/8026D	MAPLE	80"H x 26"D x 1-3/16"TH	\$ 1,394.00
50/8028D	RED OAK	80"H x 28"D x 1-3/16"TH	\$ 1,419.00
60/8028D	MAPLE	80"H x 28"D x 1-3/16"TH	\$ 1,484.00
50/8030D	RED OAK	80"H x 30"D x 1-3/16"TH	\$ 1,510.00
60/8030D	MAPLE	80"H x 30"D x 1-3/16"TH	\$ 1,573.00
50/8032D	RED OAK	80"H x 32"D x 1-3/16"TH	\$ 1,599.00
60/8032D	MAPLE	80"H x 32"D x 1-3/16"TH	\$ 1,669.00
50/9016D	RED OAK	90"H x 16"D x 1-3/16"TH	\$ 990.00
60/9016D	MAPLE	90"H x 16"D x 1-3/16"TH	\$ 1,027.00
50/9018D	RED OAK	90"H x 18"D x 1-3/16"TH	\$ 1,086.00

TOTAL•LIBRARY

I N T E R I O R S

Model #	Description	Dimensions	Price
60/9018D	MAPLE	90"H x 18"D x 1-3/16"TH	\$ 1,130.00
50/9020D	RED OAK	90"H x 20"D x 1-3/16"TH	\$ 1,188.00
60/9020D	MAPLE	90"H x 20"D x 1-3/16"TH	\$ 1,233.00
50/9022D	RED OAK	90"H x 22"D x 1-3/16"TH	\$ 1,284.00
60/9022D	MAPLE	90"H x 22"D x 1-3/16"TH	\$ 1,330.00
50/9024D	RED OAK	90"H x 24"D x 1-3/16"TH	\$ 1,382.00
60/9024D	MAPLE	90"H x 24"D x 1-3/16"TH	\$ 1,438.00
50/9026D	RED OAK	90"H x 26"D x 1-3/16"TH	\$ 1,478.00
60/9026D	MAPLE	90"H x 26"D x 1-3/16"TH	\$ 1,541.00
50/9028D	RED OAK	90"H x 28"D x 1-3/16"TH	\$ 1,573.00
60/9028D	MAPLE	90"H x 28"D x 1-3/16"TH	\$ 1,644.00
50/9030D	RED OAK	90"H x 30"D x 1-3/16"TH	\$ 1,676.00
60/9030D	MAPLE	90"H x 30"D x 1-3/16"TH	\$ 1,741.00
50/9032D	RED OAK	90"H x 32"D x 1-3/16"TH	\$ 1,772.00
60/9032D	MAPLE	90"H x 32"D x 1-3/16"TH	\$ 1,844.00
52/4008	RED OAK	40"H x 8"D x 1-3/16"TH	\$ 266.00
62/4008	MAPLE	40"H x 8"D x 1-3/16"TH	\$ 273.00
52/4010	RED OAK	40"H x 10"D x 1-3/16"TH	\$ 303.00
62/4010	MAPLE	40"H x 10"D x 1-3/16"TH	\$ 309.00
52/4012	RED OAK	40"H x 12"D x 1-3/16"TH	\$ 334.00
62/4012	MAPLE	40"H x 12"D x 1-3/16"TH	\$ 346.00
52/4014	RED OAK	40"H x 14"D x 1-3/16"TH	\$ 370.00
62/4014	MAPLE	40"H x 14"D x 1-3/16"TH	\$ 384.00
52/4016	RED OAK	40"H x 16"D x 1-3/16"TH	\$ 408.00
62/4016	MAPLE	40"H x 16"D x 1-3/16"TH	\$ 420.00
52/5008	RED OAK	50"H x 8"D x 1-3/16"TH	\$ 303.00
62/5008	MAPLE	50"H x 8"D x 1-3/16"TH	\$ 309.00
52/5010	RED OAK	50"H x 10"D x 1-3/16"TH	\$ 346.00
62/5010	MAPLE	50"H x 10"D x 1-3/16"TH	\$ 358.00
52/5012	RED OAK	50"H x 12"D x 1-3/16"TH	\$ 389.00
62/5012	MAPLE	50"H x 12"D x 1-3/16"TH	\$ 401.00
52/5014	RED OAK	50"H x 14"D x 1-3/16"TH	\$ 432.00
62/5014	MAPLE	50"H x 14"D x 1-3/16"TH	\$ 445.00
52/5016	RED OAK	50"H x 16"D x 1-3/16"TH	\$ 476.00
62/5016	MAPLE	50"H x 16"D x 1-3/16"TH	\$ 493.00
52/6008	RED OAK	60"H x 8"D x 1-3/16"TH	\$ 339.00
62/6008	MAPLE	60"H x 8"D x 1-3/16"TH	\$ 346.00
52/6010	RED OAK	60"H x 10"D x 1-3/16"TH	\$ 389.00
62/6010	MAPLE	60"H x 10"D x 1-3/16"TH	\$ 401.00
52/6012	RED OAK	60"H x 12"D x 1-3/16"TH	\$ 445.00
62/6012	MAPLE	60"H x 12"D x 1-3/16"TH	\$ 457.00
52/6014	RED OAK	60"H x 14"D x 1-3/16"TH	\$ 493.00
62/6014	MAPLE	60"H x 14"D x 1-3/16"TH	\$ 512.00
52/6016	RED OAK	60"H x 16"D x 1-3/16"TH	\$ 550.00
62/6016	MAPLE	60"H x 16"D x 1-3/16"TH	\$ 569.00
52/7008	RED OAK	70"H x 8"D x 1-3/16"TH	\$ 377.00
62/7008	MAPLE	70"H x 8"D x 1-3/16"TH	\$ 389.00
52/7010	RED OAK	70"H x 10"D x 1-3/16"TH	\$ 439.00
62/7010	MAPLE	70"H x 10"D x 1-3/16"TH	\$ 451.00
52/7012	RED OAK	70"H x 12"D x 1-3/16"TH	\$ 500.00
62/7012	MAPLE	70"H x 12"D x 1-3/16"TH	\$ 512.00
52/7014	RED OAK	70"H x 14"D x 1-3/16"TH	\$ 562.00
62/7014	MAPLE	70"H x 14"D x 1-3/16"TH	\$ 574.00
52/7016	RED OAK	70"H x 16"D x 1-3/16"TH	\$ 617.00
62/7016	MAPLE	70"H x 16"D x 1-3/16"TH	\$ 642.00
52/8008	RED OAK	80"H x 8"D x 1-3/16"TH	\$ 415.00

TOTAL•LIBRARY

I N T E R I O R S

Model #	Description	Dimensions	Price
62/8008	MAPLE	80"H x 8"D x 1-3/16"TH	\$ 427.00
52/8010	RED OAK	80"H x 10"D x 1-3/16"TH	\$ 481.00
62/8010	MAPLE	80"H x 10"D x 1-3/16"TH	\$ 500.00
52/8012	RED OAK	80"H x 12"D x 1-3/16"TH	\$ 550.00
62/8012	MAPLE	80"H x 12"D x 1-3/16"TH	\$ 569.00
52/8014	RED OAK	80"H x 14"D x 1-3/16"TH	\$ 623.00
62/8014	MAPLE	80"H x 14"D x 1-3/16"TH	\$ 642.00
52/8016	RED OAK	80"H x 16"D x 1-3/16"TH	\$ 692.00
62/8016	MAPLE	80"H x 16"D x 1-3/16"TH	\$ 716.00
52/9008	RED OAK	90"H x 8"D x 1-3/16"TH	\$ 451.00
62/9008	MAPLE	90"H x 8"D x 1-3/16"TH	\$ 463.00
52/9010	RED OAK	90"H x 10"D x 1-3/16"TH	\$ 531.00
62/9010	MAPLE	90"H x 10"D x 1-3/16"TH	\$ 543.00
52/9012	RED OAK	90"H x 12"D x 1-3/16"TH	\$ 605.00
62/9012	MAPLE	90"H x 12"D x 1-3/16"TH	\$ 630.00
52/9014	RED OAK	90"H x 14"D x 1-3/16"TH	\$ 685.00
62/9014	MAPLE	90"H x 14"D x 1-3/16"TH	\$ 709.00
52/9016	RED OAK	90"H x 16"D x 1-3/16"TH	\$ 766.00
62/9016	MAPLE	90"H x 16"D x 1-3/16"TH	\$ 790.00
52/4016D	RED OAK	40"H x 16"D x 1-3/16"TH	\$ 415.00
62/4016D	MAPLE	40"H x 16"D x 1-3/16"TH	\$ 427.00
52/4018D	RED OAK	40"H x 18"D x 1-3/16"TH	\$ 439.00
62/4018D	MAPLE	40"H x 18"D x 1-3/16"TH	\$ 463.00
52/4020D	RED OAK	40"H x 20"D x 1-3/16"TH	\$ 476.00
62/4020D	MAPLE	40"H x 20"D x 1-3/16"TH	\$ 500.00
52/4022D	RED OAK	40"H x 22"D x 1-3/16"TH	\$ 512.00
62/4022D	MAPLE	40"H x 22"D x 1-3/16"TH	\$ 538.00
52/4024D	RED OAK	40"H x 24"D x 1-3/16"TH	\$ 550.00
62/4024D	MAPLE	40"H x 24"D x 1-3/16"TH	\$ 574.00
52/4026D	RED OAK	40"H x 26"D x 1-3/16"TH	\$ 581.00
62/4026D	MAPLE	40"H x 26"D x 1-3/16"TH	\$ 612.00
52/4028D	RED OAK	40"H x 28"D x 1-3/16"TH	\$ 617.00
62/4028D	MAPLE	40"H x 28"D x 1-3/16"TH	\$ 647.00
52/4030D	RED OAK	40"H x 30"D x 1-3/16"TH	\$ 654.00
62/4030D	MAPLE	40"H x 30"D x 1-3/16"TH	\$ 685.00
52/4032D	RED OAK	40"H x 32"D x 1-3/16"TH	\$ 685.00
62/4032D	MAPLE	40"H x 32"D x 1-3/16"TH	\$ 723.00
52/5016D	RED OAK	50"H x 16"D x 1-3/16"TH	\$ 488.00
62/5016D	MAPLE	50"H x 16"D x 1-3/16"TH	\$ 507.00
52/5018D	RED OAK	50"H x 18"D x 1-3/16"TH	\$ 531.00
62/5018D	MAPLE	50"H x 18"D x 1-3/16"TH	\$ 550.00
52/5020D	RED OAK	50"H x 20"D x 1-3/16"TH	\$ 574.00
62/5020D	MAPLE	50"H x 20"D x 1-3/16"TH	\$ 593.00
52/5022D	RED OAK	50"H x 22"D x 1-3/16"TH	\$ 617.00
62/5022D	MAPLE	50"H x 22"D x 1-3/16"TH	\$ 642.00
52/5024D	RED OAK	50"H x 24"D x 1-3/16"TH	\$ 666.00
62/5024D	MAPLE	50"H x 24"D x 1-3/16"TH	\$ 685.00
52/5026D	RED OAK	50"H x 26"D x 1-3/16"TH	\$ 709.00
62/5026D	MAPLE	50"H x 26"D x 1-3/16"TH	\$ 735.00
52/5028D	RED OAK	50"H x 28"D x 1-3/16"TH	\$ 754.00
62/5028D	MAPLE	50"H x 28"D x 1-3/16"TH	\$ 778.00
52/5030D	RED OAK	50"H x 30"D x 1-3/16"TH	\$ 796.00
62/5030D	MAPLE	50"H x 30"D x 1-3/16"TH	\$ 820.00
52/5032D	RED OAK	50"H x 32"D x 1-3/16"TH	\$ 839.00
62/5032D	MAPLE	50"H x 32"D x 1-3/16"TH	\$ 870.00
52/6016D	RED OAK	60"H x 16"D x 1-3/16"TH	\$ 562.00

TOTAL•LIBRARY

I N T E R I O R S

Model #	Description	Dimensions	Price
62/6016D	MAPLE	60"H x 16"D x 1-3/16"TH	\$ 581.00
52/6018D	RED OAK	60"H x 18"D x 1-3/16"TH	\$ 617.00
62/6018D	MAPLE	60"H x 18"D x 1-3/16"TH	\$ 635.00
52/6020D	RED OAK	60"H x 20"D x 1-3/16"TH	\$ 666.00
62/6020D	MAPLE	60"H x 20"D x 1-3/16"TH	\$ 692.00
52/6022D	RED OAK	60"H x 22"D x 1-3/16"TH	\$ 723.00
62/6022D	MAPLE	60"H x 22"D x 1-3/16"TH	\$ 747.00
52/6024D	RED OAK	60"H x 24"D x 1-3/16"TH	\$ 771.00
62/6024D	MAPLE	60"H x 24"D x 1-3/16"TH	\$ 796.00
52/6026D	RED OAK	60"H x 26"D x 1-3/16"TH	\$ 827.00
62/6026D	MAPLE	60"H x 26"D x 1-3/16"TH	\$ 851.00
52/6028D	RED OAK	60"H x 28"D x 1-3/16"TH	\$ 877.00
62/6028D	MAPLE	60"H x 28"D x 1-3/16"TH	\$ 908.00
52/6030D	RED OAK	60"H x 30"D x 1-3/16"TH	\$ 932.00
62/6030D	MAPLE	60"H x 30"D x 1-3/16"TH	\$ 962.00
52/6032D	RED OAK	60"H x 32"D x 1-3/16"TH	\$ 981.00
62/6032D	MAPLE	60"H x 16"D x 1-3/16"TH	\$ 1,017.00
52/7016D	RED OAK	60"H x 32"D x 1-3/16"TH	\$ 635.00
62/7016D	MAPLE	70"H x 16"D x 1-3/16"TH	\$ 661.00
52/7018D	RED OAK	70"H x 18"D x 1-3/16"TH	\$ 697.00
62/7018D	MAPLE	70"H x 18"D x 1-3/16"TH	\$ 723.00
52/7020D	RED OAK	70"H x 20"D x 1-3/16"TH	\$ 759.00
62/7020D	MAPLE	70"H x 20"D x 1-3/16"TH	\$ 784.00
52/7022D	RED OAK	70"H x 22"D x 1-3/16"TH	\$ 820.00
62/7022D	MAPLE	70"H x 22"D x 1-3/16"TH	\$ 846.00
52/7024D	RED OAK	70"H x 24"D x 1-3/16"TH	\$ 882.00
62/7024D	MAPLE	70"H x 24"D x 1-3/16"TH	\$ 913.00
52/7026D	RED OAK	70"H x 26"D x 1-3/16"TH	\$ 938.00
62/7026D	MAPLE	70"H x 26"D x 1-3/16"TH	\$ 974.00
52/7028D	RED OAK	70"H x 28"D x 1-3/16"TH	\$ 1,000.00
62/7028D	MAPLE	70"H x 28"D x 1-3/16"TH	\$ 1,036.00
52/7030D	RED OAK	70"H x 30"D x 1-3/16"TH	\$ 1,062.00
62/7030D	MAPLE	70"H x 30"D x 1-3/16"TH	\$ 1,098.00
52/7032D	RED OAK	70"H x 32"D x 1-3/16"TH	\$ 1,123.00
62/7032D	MAPLE	70"H x 32"D x 1-3/16"TH	\$ 1,166.00
52/8016D	RED OAK	80"H x 16"D x 1-3/16"TH	\$ 709.00
62/8016D	MAPLE	80"H x 16"D x 1-3/16"TH	\$ 735.00
52/8018D	RED OAK	80"H x 18"D x 1-3/16"TH	\$ 778.00
62/8018D	MAPLE	80"H x 18"D x 1-3/16"TH	\$ 808.00
52/8020D	RED OAK	80"H x 20"D x 1-3/16"TH	\$ 846.00
62/8020D	MAPLE	80"H x 20"D x 1-3/16"TH	\$ 877.00
52/8022D	RED OAK	80"H x 22"D x 1-3/16"TH	\$ 920.00
62/8022D	MAPLE	80"H x 22"D x 1-3/16"TH	\$ 950.00
52/8024D	RED OAK	80"H x 24"D x 1-3/16"TH	\$ 986.00
62/8024D	MAPLE	80"H x 24"D x 1-3/16"TH	\$ 1,024.00
52/8026D	RED OAK	80"H x 26"D x 1-3/16"TH	\$ 1,055.00
62/8026D	MAPLE	80"H x 26"D x 1-3/16"TH	\$ 1,098.00
52/8028D	RED OAK	80"H x 28"D x 1-3/16"TH	\$ 1,128.00
62/8028D	MAPLE	80"H x 28"D x 1-3/16"TH	\$ 1,166.00
52/8030D	RED OAK	80"H x 30"D x 1-3/16"TH	\$ 1,197.00
62/8030D	MAPLE	80"H x 30"D x 1-3/16"TH	\$ 1,240.00
52/8032D	RED OAK	80"H x 32"D x 1-3/16"TH	\$ 1,264.00
62/8032D	MAPLE	80"H x 32"D x 1-3/16"TH	\$ 1,289.00
52/9016D	RED OAK	90"H x 16"D x 1-3/16"TH	\$ 784.00
62/9016D	MAPLE	90"H x 16"D x 1-3/16"TH	\$ 808.00
52/9018D	RED OAK	90"H x 18"D x 1-3/16"TH	\$ 863.00

TOTAL•LIBRARY

INTERIORS

Model #	Description	Dimensions	Price
62/9018D	MAPLE	90"H x 18"D x 1-3/16"TH	\$ 894.00
52/9020D	RED OAK	90"H x 20"D x 1-3/16"TH	\$ 938.00
62/9020D	MAPLE	90"H x 20"D x 1-3/16"TH	\$ 974.00
52/9022D	RED OAK	90"H x 22"D x 1-3/16"TH	\$ 1,017.00
62/9022D	MAPLE	90"H x 22"D x 1-3/16"TH	\$ 1,055.00
52/9024D	RED OAK	90"H x 24"D x 1-3/16"TH	\$ 1,098.00
62/9024D	MAPLE	90"H x 24"D x 1-3/16"TH	\$ 1,135.00
52/9026D	RED OAK	90"H x 26"D x 1-3/16"TH	\$ 1,171.00
62/9026D	MAPLE	90"H x 26"D x 1-3/16"TH	\$ 1,216.00
52/9028D	RED OAK	90"H x 28"D x 1-3/16"TH	\$ 1,252.00
62/9028D	MAPLE	90"H x 28"D x 1-3/16"TH	\$ 1,294.00
52/9030D	RED OAK	90"H x 30"D x 1-3/16"TH	\$ 1,332.00
62/9030D	MAPLE	90"H x 30"D x 1-3/16"TH	\$ 1,382.00
52/9032D	RED OAK	90"H x 32"D x 1-3/16"TH	\$ 1,406.00
62/9032D	MAPLE	90"H x 32"D x 1-3/16"TH	\$ 1,462.00
BRL-38-M	HPL; MAPLE BRIDGE EDGE BANDS	36"L x 8"D x 1-3/4"TH	\$ 663.00
BRL-310-M	HPL; MAPLE BRIDGE EDGE BANDS	36"L x 10"D x 1-3/4"TH	\$ 732.00
BRL-312-M	HPL; MAPLE BRIDGE EDGE BANDS	36"L x 12"D x 1-3/4"TH	\$ 803.00
BRL-314-M	HPL; MAPLE BRIDGE EDGE BANDS	36"L x 14"D x 1-3/4"TH	\$ 873.00
BRL-316-M	HPL; MAPLE BRIDGE EDGE BANDS	36"L x 16"D x 1-3/4"TH	\$ 943.00
BRL-68-M	HPL; MAPLE BRIDGE EDGE BANDS	72"L x 8"D x 1-3/4"TH	\$ 936.00
BRL-610-M	HPL; MAPLE BRIDGE EDGE BANDS	72"L x 10"D x 1-3/4"TH	\$ 1,084.00
BRL-612-M	HPL; MAPLE BRIDGE EDGE BANDS	72"L x 12"D x 1-3/4"TH	\$ 1,225.00
BRL-614-M	HPL; MAPLE BRIDGE EDGE BANDS	72"L x 14"D x 1-3/4"TH	\$ 1,366.00
BRL-616-M	HPL; MAPLE BRIDGE EDGE BANDS	72"L x 16"D x 1-3/4"TH	\$ 1,506.00
BRL-98-M	HPL; MAPLE BRIDGE EDGE BANDS	108"L x 8"D x 1-3/4"TH	\$ 1,209.00
BRL-910-M	HPL; MAPLE BRIDGE EDGE BANDS	108"L x 10"D x 1-3/4"TH	\$ 1,436.00
BRL-912-M	HPL; MAPLE BRIDGE EDGE BANDS	108"L x 12"D x 1-3/4"TH	\$ 1,647.00
BRL-914-M	HPL; MAPLE BRIDGE EDGE BANDS	108"L x 14"D x 1-3/4"TH	\$ 1,858.00
BRL-916-M	HPL; MAPLE BRIDGE EDGE BANDS	108"L x 16"D x 1-3/4"TH	\$ 2,069.00
BRL-128-M	HPL; MAPLE BRIDGE EDGE BANDS	144"L x 8"D x 1-3/4"TH	\$ 1,481.00
BRL-1210-M	HPL; MAPLE BRIDGE EDGE BANDS	144"L x 10"D x 1-3/4"TH	\$ 1,788.00
BRL-1212-M	HPL; MAPLE BRIDGE EDGE BANDS	144"L x 12"D x 1-3/4"TH	\$ 2,069.00
BRL-1214-M	HPL; MAPLE BRIDGE EDGE BANDS	144"L x 14"D x 1-3/4"TH	\$ 2,351.00
BRL-1216-M	HPL; MAPLE BRIDGE EDGE BANDS	144"L x 16"D x 1-3/4"TH	\$ 2,632.00
BRL-316D-M	HPL; MAPLE BRIDGE EDGE BANDS	36"L x 16"D x 1-3/4"TH	\$ 980.00
BRL-318D-M	HPL; MAPLE BRIDGE EDGE BANDS	36"L x 18"D x 1-3/4"TH	\$ 1,053.00
BRL-320D-M	HPL; MAPLE BRIDGE EDGE BANDS	36"L x 20"D x 1-3/4"TH	\$ 1,127.00
BRL-322D-M	HPL; MAPLE BRIDGE EDGE BANDS	36"L x 22"D x 1-3/4"TH	\$ 1,200.00
BRL-324D-M	HPL; MAPLE BRIDGE EDGE BANDS	36"L x 24"D x 1-3/4"TH	\$ 1,272.00
BRL-326D-M	HPL; MAPLE BRIDGE EDGE BANDS	36"L x 26"D x 1-3/4"TH	\$ 1,345.00
BRL-328D-M	HPL; MAPLE BRIDGE EDGE BANDS	36"L x 28"D x 1-3/4"TH	\$ 1,418.00
BRL-330D-M	HPL; MAPLE BRIDGE EDGE BANDS	36"L x 30"D x 1-3/4"TH	\$ 1,492.00
BRL-332D-M	HPL; MAPLE BRIDGE EDGE BANDS	36"L x 32"D x 1-3/4"TH	\$ 1,564.00
BRL-616D-M	HPL; MAPLE BRIDGE EDGE BANDS	72"L x 16"D x 1-3/4"TH	\$ 1,569.00
BRL-618D-M	HPL; MAPLE BRIDGE EDGE BANDS	72"L x 18"D x 1-3/4"TH	\$ 1,713.00
BRL-620D-M	HPL; MAPLE BRIDGE EDGE BANDS	72"L x 20"D x 1-3/4"TH	\$ 1,857.00
BRL-622D-M	HPL; MAPLE BRIDGE EDGE BANDS	72"L x 22"D x 1-3/4"TH	\$ 2,000.00
BRL-624D-M	HPL; MAPLE BRIDGE EDGE BANDS	72"L x 24"D x 1-3/4"TH	\$ 2,152.00
BRL-626D-M	HPL; MAPLE BRIDGE EDGE BANDS	72"L x 26"D x 1-3/4"TH	\$ 2,295.00
BRL-628D-M	HPL; MAPLE BRIDGE EDGE BANDS	72"L x 28"D x 1-3/4"TH	\$ 2,439.00
BRL-630D-M	HPL; MAPLE BRIDGE EDGE BANDS	72"L x 30"D x 1-3/4"TH	\$ 2,583.00
BRL-632D-M	HPL; MAPLE BRIDGE EDGE BANDS	72"L x 32"D x 1-3/4"TH	\$ 2,734.00
BRL-916D-M	HPL; MAPLE BRIDGE EDGE BANDS	108"L x 16"D x 1-3/4"TH	\$ 2,159.00
BRL-918D-M	HPL; MAPLE BRIDGE EDGE BANDS	108"L x 18"D x 1-3/4"TH	\$ 2,373.00
BRL-920D-M	HPL; MAPLE BRIDGE EDGE BANDS	108"L x 20"D x 1-3/4"TH	\$ 2,587.00

TOTAL•LIBRARY

INTERIORS

Model #	Description	Dimensions	Price
BRL-922D-M	HPL; MAPLE BRIDGE EDGE BANDS	108"L x 22"D x 1-3/4"TH	\$ 2,801.00
BRL-924D-M	HPL; MAPLE BRIDGE EDGE BANDS	108"L x 24"D x 1-3/4"TH	\$ 3,031.00
BRL-926D-M	HPL; MAPLE BRIDGE EDGE BANDS	108"L x 26"D x 1-3/4"TH	\$ 3,245.00
BRL-928D-M	HPL; MAPLE BRIDGE EDGE BANDS	108"L x 28"D x 1-3/4"TH	\$ 3,459.00
BRL-930D-M	HPL; MAPLE BRIDGE EDGE BANDS	108"L x 30"D x 1-3/4"TH	\$ 3,673.00
BRL-932D-M	HPL; MAPLE BRIDGE EDGE BANDS	108"L x 32"D x 1-3/4"TH	\$ 3,904.00
BRL-1216D-M	HPL; MAPLE BRIDGE EDGE BANDS	144"L x 16"D x 1-3/4"TH	\$ 2,748.00
BRL-1218D-M	HPL; MAPLE BRIDGE EDGE BANDS	144"L x 18"D x 1-3/4"TH	\$ 3,033.00
BRL-1220D-M	HPL; MAPLE BRIDGE EDGE BANDS	144"L x 20"D x 1-3/4"TH	\$ 3,317.00
BRL-1222D-M	HPL; MAPLE BRIDGE EDGE BANDS	144"L x 22"D x 1-3/4"TH	\$ 3,602.00
BRL-1224D-M	HPL; MAPLE BRIDGE EDGE BANDS	144"L x 24"D x 1-3/4"TH	\$ 3,911.00
BRL-1226D-M	HPL; MAPLE BRIDGE EDGE BANDS	144"L x 26"D x 1-3/4"TH	\$ 4,195.00
BRL-1228D-M	HPL; MAPLE BRIDGE EDGE BANDS	144"L x 28"D x 1-3/4"TH	\$ 4,480.00
BRL-1230D-M	HPL; MAPLE BRIDGE EDGE BANDS	144"L x 30"D x 1-3/4"TH	\$ 4,764.00
BRL-1232D-M	HPL; MAPLE BRIDGE EDGE BANDS	144"L x 32"D x 1-3/4"TH	\$ 5,074.00
DL-38	HPL; OAK DIAM. EDGE BANDS	36"L x 8"D x 1-3/16"TH	\$ 285.00
DL-38-M	HPL; MAPLE DIAM. EDGE BANDS	36"L x 8"D x 1-3/16"TH	\$ 316.00
DL-310	HPL; OAK DIAM. EDGE BANDS	36"L x 10"D x 1-3/16"TH	\$ 316.00
DL-310-M	HPL; MAPLE DIAM. EDGE BANDS	36"L x 10"D x 1-3/16"TH	\$ 346.00
DL-312	HPL; OAK DIAM. EDGE BANDS	36"L x 12"D x 1-3/16"TH	\$ 340.00
DL-312-M	HPL; MAPLE DIAM. EDGE BANDS	36"L x 12"D x 1-3/16"TH	\$ 377.00
DL-314	HPL; OAK DIAM. EDGE BANDS	36"L x 14"D x 1-3/16"TH	\$ 370.00
DL-314-M	HPL; MAPLE DIAM. EDGE BANDS	36"L x 14"D x 1-3/16"TH	\$ 408.00
DL-316	HPL; OAK DIAM. EDGE BANDS	36"L x 16"D x 1-3/16"TH	\$ 396.00
DL-316-M	HPL; MAPLE DIAM. EDGE BANDS	36"L x 16"D x 1-3/16"TH	\$ 438.00
DL-68	HPL; OAK DIAM. EDGE BANDS	72"L x 8"D x 1-3/16"TH	\$ 408.00
DL-68-M	HPL; MAPLE DIAM. EDGE BANDS	72"L x 8"D x 1-3/16"TH	\$ 450.00
DL-610	HPL; OAK DIAM. EDGE BANDS	72"L x 10"D x 1-3/16"TH	\$ 457.00
DL-610-M	HPL; MAPLE DIAM. EDGE BANDS	72"L x 10"D x 1-3/16"TH	\$ 507.00
DL-612	HPL; OAK DIAM. EDGE BANDS	72"L x 12"D x 1-3/16"TH	\$ 512.00
DL-612-M	HPL; MAPLE DIAM. EDGE BANDS	72"L x 12"D x 1-3/16"TH	\$ 562.00
DL-614	HPL; OAK DIAM. EDGE BANDS	72"L x 14"D x 1-3/16"TH	\$ 562.00
DL-614-M	HPL; MAPLE DIAM. EDGE BANDS	72"L x 14"D x 1-3/16"TH	\$ 612.00
DL-616	HPL; OAK DIAM. EDGE BANDS	72"L x 16"D x 1-3/16"TH	\$ 612.00
DL-616-M	HPL; MAPLE DIAM. EDGE BANDS	72"L x 16"D x 1-3/16"TH	\$ 666.00
DL-98	HPL; OAK DIAM. EDGE BANDS	108"L x 8"D x 1-3/16"TH	\$ 716.00
DL-98-M	HPL; MAPLE DIAM. EDGE BANDS	108"L x 8"D x 1-3/16"TH	\$ 771.00
DL-910	HPL; OAK DIAM. EDGE BANDS	108"L x 10"D x 1-3/16"TH	\$ 785.00
DL-910-M	HPL; MAPLE DIAM. EDGE BANDS	108"L x 10"D x 1-3/16"TH	\$ 852.00
DL-912	HPL; OAK DIAM. EDGE BANDS	108"L x 12"D x 1-3/16"TH	\$ 858.00
DL-912-M	HPL; MAPLE DIAM. EDGE BANDS	108"L x 12"D x 1-3/16"TH	\$ 925.00
DL-914	HPL; OAK DIAM. EDGE BANDS	108"L x 14"D x 1-3/16"TH	\$ 932.00
DL-914-M	HPL; MAPLE DIAM. EDGE BANDS	108"L x 14"D x 1-3/16"TH	\$ 1,001.00
DL-916	HPL; OAK DIAM. EDGE BANDS	108"L x 16"D x 1-3/16"TH	\$ 1,005.00
DL-916-M	HPL; MAPLE DIAM. EDGE BANDS	108"L x 16"D x 1-3/16"TH	\$ 1,079.00
DL-128	HPL; OAK DIAM. EDGE BANDS	144"L x 8"D x 1-3/16"TH	\$ 840.00
DL-128-M	HPL; MAPLE DIAM. EDGE BANDS	144"L x 8"D x 1-3/16"TH	\$ 913.00
DL-1210	HPL; OAK DIAM. EDGE BANDS	144"L x 10"D x 1-3/16"TH	\$ 932.00
DL-1210-M	HPL; MAPLE DIAM. EDGE BANDS	144"L x 10"D x 1-3/16"TH	\$ 1,013.00
DL-1212	HPL; OAK DIAM. EDGE BANDS	144"L x 12"D x 1-3/16"TH	\$ 1,117.00
DL-1212-M	HPL; MAPLE DIAM. EDGE BANDS	144"L x 12"D x 1-3/16"TH	\$ 1,030.00
DL-1214	HPL; OAK DIAM. EDGE BANDS	144"L x 14"D x 1-3/16"TH	\$ 1,123.00
DL-1214-M	HPL; MAPLE DIAM. EDGE BANDS	144"L x 14"D x 1-3/16"TH	\$ 1,209.00
DL-1216	HPL; OAK DIAM. EDGE BANDS	144"L x 16"D x 1-3/16"TH	\$ 1,216.00
DL-1216-M	HPL; MAPLE DIAM. EDGE BANDS	144"L x 16"D x 1-3/16"TH	\$ 1,309.00
DL-316D	HPL; OAK DIAM. EDGE BANDS	36"L x 16"D x 1-3/16"TH	\$ 469.00

TOTAL•LIBRARY

I N T E R I O R S

Model #	Description	Dimensions	Price
DL-316D-M	HPL; MAPLE DIAM.EDGE BANDS	36"L x 16"D x 1-3/16"TH	\$ 524.00
DL-318D	HPL; OAK DIAM. EDGE BANDS	36"L x 18"D x 1-3/16"TH	\$ 507.00
DL-318D-M	HPL; MAPLE DIAM.EDGE BANDS	36"L x 18"D x 1-3/16"TH	\$ 562.00
DL-320D	HPL; OAK DIAM. EDGE BANDS	36"L x 20"D x 1-3/16"TH	\$ 538.00
DL-320D-M	HPL; MAPLE DIAM.EDGE BANDS	36"L x 20"D x 1-3/16"TH	\$ 600.00
DL-322D	HPL; OAK DIAM. EDGE BANDS	36"L x 22"D x 1-3/16"TH	\$ 569.00
DL-322D-M	HPL; MAPLE DIAM.EDGE BANDS	36"L x 22"D x 1-3/16"TH	\$ 636.00
DL-324D	HPL; OAK DIAM. EDGE BANDS	36"L x 24"D x 1-3/16"TH	\$ 605.00
DL-324D-M	HPL; MAPLE DIAM.EDGE BANDS	36"L x 24"D x 1-3/16"TH	\$ 673.00
DL-326D	HPL; OAK DIAM. EDGE BANDS	36"L x 26"D x 1-3/16"TH	\$ 636.00
DL-326D-M	HPL; MAPLE DIAM.EDGE BANDS	36"L x 26"D x 1-3/16"TH	\$ 709.00
DL-328D	HPL; OAK DIAM. EDGE BANDS	36"L x 28"D x 1-3/16"TH	\$ 673.00
DL-328D-M	HPL; MAPLE DIAM.EDGE BANDS	36"L x 28"D x 1-3/16"TH	\$ 746.00
DL-330D	HPL; OAK DIAM. EDGE BANDS	36"L x 30"D x 1-3/16"TH	\$ 704.00
DL-330D-M	HPL; MAPLE DIAM.EDGE BANDS	36"L x 30"D x 1-3/16"TH	\$ 785.00
DL-332D	HPL; OAK DIAM. EDGE BANDS	36"L x 32"D x 1-3/16"TH	\$ 740.00
DL-332D-M	HPL; MAPLE DIAM.EDGE BANDS	36"L x 32"D x 1-3/16"TH	\$ 821.00
DL-616D	HPL; OAK DIAM. EDGE BANDS	72"L x 16"D x 1-3/16"TH	\$ 758.00
DL-616D-M	HPL; MAPLE DIAM.EDGE BANDS	72"L x 16"D x 1-3/16"TH	\$ 846.00
DL-618D	HPL; OAK DIAM. EDGE BANDS	72"L x 18"D x 1-3/16"TH	\$ 821.00
DL-618D-M	HPL; MAPLE DIAM.EDGE BANDS	72"L x 18"D x 1-3/16"TH	\$ 913.00
DL-620D	HPL; OAK DIAM. EDGE BANDS	72"L x 20"D x 1-3/16"TH	\$ 882.00
DL-620D-M	HPL; MAPLE DIAM.EDGE BANDS	72"L x 20"D x 1-3/16"TH	\$ 974.00
DL-622D	HPL; OAK DIAM. EDGE BANDS	72"L x 22"D x 1-3/16"TH	\$ 944.00
DL-622D-M	HPL; MAPLE DIAM.EDGE BANDS	72"L x 22"D x 1-3/16"TH	\$ 1,042.00
DL-624D	HPL; OAK DIAM. EDGE BANDS	72"L x 24"D x 1-3/16"TH	\$ 1,005.00
DL-624D-M	HPL; MAPLE DIAM.EDGE BANDS	72"L x 24"D x 1-3/16"TH	\$ 1,109.00
DL-626D	HPL; OAK DIAM. EDGE BANDS	72"L x 26"D x 1-3/16"TH	\$ 1,066.00
DL-626D-M	HPL; MAPLE DIAM.EDGE BANDS	72"L x 26"D x 1-3/16"TH	\$ 1,172.00
DL-628D	HPL; OAK DIAM. EDGE BANDS	72"L x 28"D x 1-3/16"TH	\$ 1,135.00
DL-628D-M	HPL; MAPLE DIAM.EDGE BANDS	72"L x 28"D x 1-3/16"TH	\$ 1,240.00
DL-630D	HPL; OAK DIAM. EDGE BANDS	72"L x 30"D x 1-3/16"TH	\$ 1,197.00
DL-630D-M	HPL; MAPLE DIAM.EDGE BANDS	72"L x 30"D x 1-3/16"TH	\$ 1,301.00
DL-632D	HPL; OAK DIAM. EDGE BANDS	72"L x 32"D x 1-3/16"TH	\$ 1,258.00
DL-632D-M	HPL; MAPLE DIAM.EDGE BANDS	72"L x 32"D x 1-3/16"TH	\$ 1,370.00
DL-916D	HPL; OAK DIAM. EDGE BANDS	108"L x 16"D x 1-3/16"TH	\$ 1,141.00
DL-916D-M	HPL; MAPLE DIAM.EDGE BANDS	108"L x 16"D x 1-3/16"TH	\$ 1,258.00
DL-918D	HPL; OAK DIAM. EDGE BANDS	108"L x 18"D x 1-3/16"TH	\$ 1,228.00
DL-918D-M	HPL; MAPLE DIAM.EDGE BANDS	108"L x 18"D x 1-3/16"TH	\$ 1,350.00
DL-920D	HPL; OAK DIAM. EDGE BANDS	108"L x 20"D x 1-3/16"TH	\$ 1,321.00
DL-920D-M	HPL; MAPLE DIAM.EDGE BANDS	108"L x 20"D x 1-3/16"TH	\$ 1,443.00
DL-922D	HPL; OAK DIAM. EDGE BANDS	108"L x 22"D x 1-3/16"TH	\$ 1,413.00
DL-922D-M	HPL; MAPLE DIAM.EDGE BANDS	108"L x 22"D x 1-3/16"TH	\$ 1,541.00
DL-924D	HPL; OAK DIAM. EDGE BANDS	108"L x 24"D x 1-3/16"TH	\$ 1,505.00
DL-924D-M	HPL; MAPLE DIAM.EDGE BANDS	108"L x 24"D x 1-3/16"TH	\$ 1,629.00
DL-926D	HPL; OAK DIAM. EDGE BANDS	108"L x 26"D x 1-3/16"TH	\$ 1,597.00
DL-926D-M	HPL; MAPLE DIAM.EDGE BANDS	108"L x 26"D x 1-3/16"TH	\$ 1,725.00
DL-928D	HPL; OAK DIAM. EDGE BANDS	108"L x 28"D x 1-3/16"TH	\$ 1,682.00
DL-928D-M	HPL; MAPLE DIAM.EDGE BANDS	108"L x 28"D x 1-3/16"TH	\$ 1,825.00
DL-930D	HPL; OAK DIAM. EDGE BANDS	108"L x 30"D x 1-3/16"TH	\$ 1,776.00
DL-930D-M	HPL; MAPLE DIAM.EDGE BANDS	108"L x 30"D x 1-3/16"TH	\$ 1,917.00
DL-932D	HPL; OAK DIAM. EDGE BANDS	108"L x 32"D x 1-3/16"TH	\$ 1,868.00
DL-932D-M	HPL; MAPLE DIAM.EDGE BANDS	108"L x 32"D x 1-3/16"TH	\$ 2,010.00
DL-1216D	HPL; OAK DIAM. EDGE BANDS	144"L x 16"D x 1-3/16"TH	\$ 1,425.00
DL-1216D-M	HPL; MAPLE DIAM.EDGE BANDS	144"L x 16"D x 1-3/16"TH	\$ 1,572.00
DL-1218D	HPL; OAK DIAM. EDGE BANDS	144"L x 18"D x 1-3/16"TH	\$ 1,548.00

TOTAL•LIBRARY

I N T E R I O R S

Model #	Description	Dimensions	Price
DL-1218D-M	HPL; MAPLE DIAM.EDGE BANDS	144"L x 18"D x 1-3/16"TH	\$ 1,696.00
DL-1220D	HPL; OAK DIAM. EDGE BANDS	144"L x 20"D x 1-3/16"TH	\$ 1,664.00
DL-1220D-M	HPL; MAPLE DIAM.EDGE BANDS	144"L x 20"D x 1-3/16"TH	\$ 1,818.00
DL-1222D	HPL; OAK DIAM. EDGE BANDS	144"L x 22"D x 1-3/16"TH	\$ 1,788.00
DL-1222D-M	HPL; MAPLE DIAM.EDGE BANDS	144"L x 22"D x 1-3/16"TH	\$ 1,941.00
DL-1224D	HPL; OAK DIAM. EDGE BANDS	144"L x 24"D x 1-3/16"TH	\$ 1,905.00
DL-1224D-M	HPL; MAPLE DIAM.EDGE BANDS	144"L x 24"D x 1-3/16"TH	\$ 2,065.00
DL-1226D	HPL; OAK DIAM. EDGE BANDS	144"L x 26"D x 1-3/16"TH	\$ 2,029.00
DL-1226D-M	HPL; MAPLE DIAM.EDGE BANDS	144"L x 26"D x 1-3/16"TH	\$ 2,188.00
DL-1228D	HPL; OAK DIAM. EDGE BANDS	144"L x 28"D x 1-3/16"TH	\$ 2,145.00
DL-1228D-M	HPL; MAPLE DIAM.EDGE BANDS	144"L x 28"D x 1-3/16"TH	\$ 2,312.00
DL-1230D	HPL; OAK DIAM. EDGE BANDS	144"L x 30"D x 1-3/16"TH	\$ 2,263.00
DL-1230D-M	HPL; MAPLE DIAM.EDGE BANDS	144"L x 30"D x 1-3/16"TH	\$ 2,434.00
DL-1232D	HPL; OAK DIAM. EDGE BANDS	144"L x 32"D x 1-3/16"TH	\$ 2,386.00
DL-1232D-M	HPL; MAPLE DIAM.EDGE BANDS	144"L x 32"D x 1-3/16"TH	\$ 2,557.00
DV-38	veneer; OAK DIAM. EDGE BANDS	36"L x 8"D x 1-3/16"TH	\$ 297.00
DV-38-M	veneer; MAPLE DIAM. EDGE BANDS	36"L x 8"D x 1-3/16"TH	\$ 322.00
DV-310	veneer; OAK DIAM. EDGE BANDS	36"L x 10"D x 1-3/16"TH	\$ 328.00
DV-310-M	veneer; MAPLE DIAM. EDGE BANDS	36"L x 10"D x 1-3/16"TH	\$ 353.00
DV-312	veneer; OAK DIAM. EDGE BANDS	36"L x 12"D x 1-3/16"TH	\$ 358.00
DV-312-M	veneer; MAPLE DIAM. EDGE BANDS	36"L x 12"D x 1-3/16"TH	\$ 389.00
DV-314	veneer; OAK DIAM. EDGE BANDS	36"L x 14"D x 1-3/16"TH	\$ 389.00
DV-314-M	veneer; MAPLE DIAM. EDGE BANDS	36"L x 14"D x 1-3/16"TH	\$ 420.00
DV-316	veneer; OAK DIAM. EDGE BANDS	36"L x 16"D x 1-3/16"TH	\$ 414.00
DV-316-M	veneer; MAPLE DIAM. EDGE BANDS	36"L x 16"D x 1-3/16"TH	\$ 450.00
DV-68	veneer; OAK DIAM. EDGE BANDS	72"L x 8"D x 1-3/16"TH	\$ 438.00
DV-68-M	veneer; MAPLE DIAM. EDGE BANDS	72"L x 8"D x 1-3/16"TH	\$ 489.00
DV-610	veneer; OAK DIAM. EDGE BANDS	72"L x 10"D x 1-3/16"TH	\$ 493.00
DV-610-M	veneer; MAPLE DIAM. EDGE BANDS	72"L x 10"D x 1-3/16"TH	\$ 544.00
DV-612	veneer; OAK DIAM. EDGE BANDS	72"L x 12"D x 1-3/16"TH	\$ 556.00
DV-612-M	veneer; MAPLE DIAM. EDGE BANDS	72"L x 12"D x 1-3/16"TH	\$ 605.00
DV-614	veneer; OAK DIAM. EDGE BANDS	72"L x 14"D x 1-3/16"TH	\$ 612.00
DV-614-M	veneer; MAPLE DIAM. EDGE BANDS	72"L x 14"D x 1-3/16"TH	\$ 666.00
DV-616	veneer; OAK DIAM. EDGE BANDS	72"L x 16"D x 1-3/16"TH	\$ 666.00
DV-616-M	veneer; MAPLE DIAM. EDGE BANDS	72"L x 16"D x 1-3/16"TH	\$ 722.00
DV-98	veneer; OAK DIAM. EDGE BANDS	108"L x 8"D x 1-3/16"TH	\$ 673.00
DV-98-M	veneer; MAPLE DIAM. EDGE BANDS	108"L x 8"D x 1-3/16"TH	\$ 740.00
DV-910	veneer; OAK DIAM. EDGE BANDS	108"L x 10"D x 1-3/16"TH	\$ 758.00
DV-910-M	veneer; MAPLE DIAM. EDGE BANDS	108"L x 10"D x 1-3/16"TH	\$ 826.00
DV-912	veneer; OAK DIAM. EDGE BANDS	108"L x 12"D x 1-3/16"TH	\$ 846.00
DV-912-M	veneer; MAPLE DIAM. EDGE BANDS	108"L x 12"D x 1-3/16"TH	\$ 913.00
DV-914	veneer; OAK DIAM. EDGE BANDS	108"L x 14"D x 1-3/16"TH	\$ 925.00
DV-914-M	veneer; MAPLE DIAM. EDGE BANDS	108"L x 14"D x 1-3/16"TH	\$ 1,001.00
DV-916	veneer; OAK DIAM. EDGE BANDS	108"L x 16"D x 1-3/16"TH	\$ 1,013.00
DV-916-M	veneer; MAPLE DIAM. EDGE BANDS	108"L x 16"D x 1-3/16"TH	\$ 1,085.00
DV-316D	veneer; OAK DIAM. EDGE BANDS	36"L x 16"D x 1-3/16"TH	\$ 481.00
DV-316D-M	veneer; MAPLE DIAM. EDGE BANDS	36"L x 16"D x 1-3/16"TH	\$ 538.00
DV-318D	veneer; OAK DIAM. EDGE BANDS	36"L x 18"D x 1-3/16"TH	\$ 512.00
DV-318D-M	veneer; MAPLE DIAM. EDGE BANDS	36"L x 18"D x 1-3/16"TH	\$ 573.00
DV-320D	veneer; OAK DIAM. EDGE BANDS	36"L x 20"D x 1-3/16"TH	\$ 550.00
DV-320D-M	veneer; MAPLE DIAM. EDGE BANDS	36"L x 20"D x 1-3/16"TH	\$ 612.00
DV-322D	veneer; OAK DIAM. EDGE BANDS	36"L x 22"D x 1-3/16"TH	\$ 585.00
DV-322D-M	veneer; MAPLE DIAM. EDGE BANDS	36"L x 22"D x 1-3/16"TH	\$ 642.00
DV-324D	veneer; OAK DIAM. EDGE BANDS	36"L x 24"D x 1-3/16"TH	\$ 617.00
DV-324D-M	veneer; MAPLE DIAM. EDGE BANDS	36"L x 24"D x 1-3/16"TH	\$ 678.00
DV-326D	veneer; OAK DIAM. EDGE BANDS	36"L x 26"D x 1-3/16"TH	\$ 654.00

TOTAL•LIBRARY

INTERIORS

Model #	Description	Dimensions	Price
DV-326D-M	veneer; maple diam. edgebands	36"L x 26"D x 1-3/16"TH	\$ 716.00
DV-328D	veneer; oak diam. edgebands	36"L x 28"D x 1-3/16"TH	\$ 685.00
DV-328D-M	veneer; maple diam. edgebands	36"L x 28"D x 1-3/16"TH	\$ 754.00
DV-330D	veneer; oak diam. edgebands	36"L x 30"D x 1-3/16"TH	\$ 722.00
DV-330D-M	veneer; maple diam. edgebands	36"L x 30"D x 1-3/16"TH	\$ 789.00
DV-332D	veneer; oak diam. edgebands	36"L x 32"D x 1-3/16"TH	\$ 758.00
DV-332D-M	veneer; maple diam. edgebands	36"L x 32"D x 1-3/16"TH	\$ 826.00
DV-616D	veneer; oak diam. edgebands	72"L x 16"D x 1-3/16"TH	\$ 797.00
DV-616D-M	veneer; maple diam. edgebands	72"L x 16"D x 1-3/16"TH	\$ 889.00
DV-618D	veneer; oak diam. edgebands	72"L x 18"D x 1-3/16"TH	\$ 864.00
DV-618D-M	veneer; maple diam. edgebands	72"L x 18"D x 1-3/16"TH	\$ 956.00
DV-620D	veneer; oak diam. edgebands	72"L x 20"D x 1-3/16"TH	\$ 925.00
DV-620D-M	veneer; maple diam. edgebands	72"L x 20"D x 1-3/16"TH	\$ 1,024.00
DV-622D	veneer; oak diam. edgebands	72"L x 22"D x 1-3/16"TH	\$ 993.00
DV-622D-M	veneer; maple diam. edgebands	72"L x 22"D x 1-3/16"TH	\$ 1,093.00
DV-624D	veneer; oak diam. edgebands	72"L x 24"D x 1-3/16"TH	\$ 1,054.00
DV-624D-M	veneer; maple diam. edgebands	72"L x 24"D x 1-3/16"TH	\$ 1,160.00
DV-626D	veneer; oak diam. edgebands	72"L x 26"D x 1-3/16"TH	\$ 1,123.00
DV-626D-M	veneer; maple diam. edgebands	72"L x 26"D x 1-3/16"TH	\$ 1,221.00
DV-628D	veneer; oak diam. edgebands	72"L x 28"D x 1-3/16"TH	\$ 1,185.00
DV-628D-M	veneer; maple diam. edgebands	72"L x 28"D x 1-3/16"TH	\$ 1,289.00
DV-630D	veneer; oak diam. edgebands	72"L x 30"D x 1-3/16"TH	\$ 1,252.00
DV-630D-M	veneer; maple diam. edgebands	72"L x 30"D x 1-3/16"TH	\$ 1,356.00
DV-632D	veneer; oak diam. edgebands	72"L x 32"D x 1-3/16"TH	\$ 1,321.00
DV-632D-M	veneer; maple diam. edgebands	72"L x 32"D x 1-3/16"TH	\$ 1,425.00
DV-916D	veneer; oak diam. edgebands	108"L x 16"D x 1-3/16"TH	\$ 1,202.00
DV-916D-M	veneer; maple diam. edgebands	108"L x 16"D x 1-3/16"TH	\$ 1,332.00
DV-918D	veneer; oak diam. edgebands	108"L x 18"D x 1-3/16"TH	\$ 1,301.00
DV-918D-M	veneer; maple diam. edgebands	108"L x 18"D x 1-3/16"TH	\$ 1,431.00
DV-920D	veneer; oak diam. edgebands	108"L x 20"D x 1-3/16"TH	\$ 1,394.00
DV-920D-M	veneer; maple diam. edgebands	108"L x 20"D x 1-3/16"TH	\$ 1,529.00
DV-922D	veneer; oak diam. edgebands	108"L x 22"D x 1-3/16"TH	\$ 1,493.00
DV-922D-M	veneer; maple diam. edgebands	108"L x 22"D x 1-3/16"TH	\$ 1,629.00
DV-924D	veneer; oak diam. edgebands	108"L x 24"D x 1-3/16"TH	\$ 1,585.00
DV-924D-M	veneer; maple diam. edgebands	108"L x 24"D x 1-3/16"TH	\$ 1,725.00
DV-926D	veneer; oak diam. edgebands	108"L x 26"D x 1-3/16"TH	\$ 1,682.00
DV-926D-M	veneer; maple diam. edgebands	108"L x 26"D x 1-3/16"TH	\$ 1,825.00
DV-928D	veneer; oak diam. edgebands	108"L x 28"D x 1-3/16"TH	\$ 1,776.00
DV-928D-M	veneer; maple diam. edgebands	108"L x 28"D x 1-3/16"TH	\$ 1,925.00
DV-930D	veneer; oak diam. edgebands	108"L x 30"D x 1-3/16"TH	\$ 1,874.00
DV-930D-M	veneer; maple diam. edgebands	108"L x 30"D x 1-3/16"TH	\$ 2,017.00
DV-932D	veneer; oak diam. edgebands	108"L x 32"D x 1-3/16"TH	\$ 1,972.00
DV-932D-M	veneer; maple diam. edgebands	108"L x 32"D x 1-3/16"TH	\$ 2,114.00
50-1216D	hpl; oak tempus bands	144"L x 16"D x 1-3/16"TH	\$ 1,869.00
60-1216D	hpl; maple tempus bands	144"L x 16"D x 1-3/16"TH	\$ 2,350.00
50-1218D	hpl; oak tempus bands	144"L x 18"D x 1-3/16"TH	\$ 1,991.00
60-1218D	hpl; maple tempus bands	144"L x 18"D x 1-3/16"TH	\$ 2,479.00
50-1220D	hpl; oak tempus bands	144"L x 20"D x 1-3/16"TH	\$ 2,119.00
60-1220D	hpl; maple tempus bands	144"L x 20"D x 1-3/16"TH	\$ 2,607.00
50-1222D	hpl; oak tempus bands	144"L x 22"D x 1-3/16"TH	\$ 2,241.00
60-1222D	hpl; maple tempus bands	144"L x 22"D x 1-3/16"TH	\$ 2,735.00
50-1224D	hpl; oak tempus bands	144"L x 24"D x 1-3/16"TH	\$ 2,362.00
60-1224D	hpl; maple tempus bands	144"L x 24"D x 1-3/16"TH	\$ 2,864.00
50-1226D	hpl; oak tempus bands	144"L x 26"D x 1-3/16"TH	\$ 2,491.00
60-1226D	hpl; maple tempus bands	144"L x 26"D x 1-3/16"TH	\$ 2,992.00
50-1228D	hpl; oak tempus bands	144"L x 28"D x 1-3/16"TH	\$ 2,614.00

TOTAL•LIBRARY

I N T E R I O R S

Model #	Description	Dimensions	Price
60-1228D	HPL; MAPLE TEMPUS BANDS	144"L x 28"D x 1-3/16"TH	\$ 3,121.00
50-1230D	HPL; OAK TEMPUS BANDS	144"L x 30"D x 1-3/16"TH	\$ 2,742.00
60-1230D	HPL; MAPLE TEMPUS BANDS	144"L x 30"D x 1-3/16"TH	\$ 3,249.00
50-1232D	HPL; OAK TEMPUS BANDS	144"L x 32"D x 1-3/16"TH	\$ 2,864.00
60-1232D	HPL; MAPLE TEMPUS BANDS	144"L x 32"D x 1-3/16"TH	\$ 3,377.00
50-316D	HPL; OAK TEMPUS BANDS	36"L x 16"D x 1-3/16"TH	\$ 586.00
60-316D	HPL; MAPLE TEMPUS BANDS	36"L x 16"D x 1-3/16"TH	\$ 726.00
50-318D	HPL; OAK TEMPUS BANDS	36"L x 18"D x 1-3/16"TH	\$ 617.00
60-318D	HPL; MAPLE TEMPUS BANDS	36"L x 18"D x 1-3/16"TH	\$ 766.00
50-320D	HPL; OAK TEMPUS BANDS	36"L x 20"D x 1-3/16"TH	\$ 656.00
60-320D	HPL; MAPLE TEMPUS BANDS	36"L x 20"D x 1-3/16"TH	\$ 803.00
50-322D	HPL; OAK TEMPUS BANDS	36"L x 22"D x 1-3/16"TH	\$ 689.00
60-322D	HPL; MAPLE TEMPUS BANDS	36"L x 22"D x 1-3/16"TH	\$ 843.00
50-324D	HPL; OAK TEMPUS BANDS	36"L x 24"D x 1-3/16"TH	\$ 726.00
60-324D	HPL; MAPLE TEMPUS BANDS	36"L x 24"D x 1-3/16"TH	\$ 880.00
50-326D	HPL; OAK TEMPUS BANDS	36"L x 26"D x 1-3/16"TH	\$ 759.00
60-326D	HPL; MAPLE TEMPUS BANDS	36"L x 26"D x 1-3/16"TH	\$ 920.00
50-328D	HPL; OAK TEMPUS BANDS	36"L x 28"D x 1-3/16"TH	\$ 796.00
60-328D	HPL; MAPLE TEMPUS BANDS	36"L x 28"D x 1-3/16"TH	\$ 957.00
50-330D	HPL; OAK TEMPUS BANDS	36"L x 30"D x 1-3/16"TH	\$ 829.00
60-330D	HPL; MAPLE TEMPUS BANDS	36"L x 30"D x 1-3/16"TH	\$ 997.00
50-332D	HPL; OAK TEMPUS BANDS	36"L x 32"D x 1-3/16"TH	\$ 868.00
60-332D	HPL; MAPLE TEMPUS BANDS	36"L x 32"D x 1-3/16"TH	\$ 1,034.00
50-616D	HPL; OAK TEMPUS BANDS	72"L x 16"D x 1-3/16"TH	\$ 976.00
60-616D	HPL; MAPLE TEMPUS BANDS	72"L x 16"D x 1-3/16"TH	\$ 1,233.00
50-618D	HPL; OAK TEMPUS BANDS	72"L x 18"D x 1-3/16"TH	\$ 1,048.00
60-618D	HPL; MAPLE TEMPUS BANDS	72"L x 18"D x 1-3/16"TH	\$ 1,305.00
50-620D	HPL; OAK TEMPUS BANDS	72"L x 20"D x 1-3/16"TH	\$ 1,111.00
60-620D	HPL; MAPLE TEMPUS BANDS	72"L x 20"D x 1-3/16"TH	\$ 1,375.00
50-622D	HPL; OAK TEMPUS BANDS	72"L x 22"D x 1-3/16"TH	\$ 1,176.00
60-622D	HPL; MAPLE TEMPUS BANDS	72"L x 22"D x 1-3/16"TH	\$ 1,438.00
50-624D	HPL; OAK TEMPUS BANDS	72"L x 24"D x 1-3/16"TH	\$ 1,240.00
60-624D	HPL; MAPLE TEMPUS BANDS	72"L x 24"D x 1-3/16"TH	\$ 1,510.00
50-626D	HPL; OAK TEMPUS BANDS	72"L x 26"D x 1-3/16"TH	\$ 1,305.00
60-626D	HPL; MAPLE TEMPUS BANDS	72"L x 26"D x 1-3/16"TH	\$ 1,580.00
50-628D	HPL; OAK TEMPUS BANDS	72"L x 28"D x 1-3/16"TH	\$ 1,368.00
60-628D	HPL; MAPLE TEMPUS BANDS	72"L x 28"D x 1-3/16"TH	\$ 1,644.00
50-630D	HPL; OAK TEMPUS BANDS	72"L x 30"D x 1-3/16"TH	\$ 1,433.00
60-630D	HPL; MAPLE TEMPUS BANDS	72"L x 30"D x 1-3/16"TH	\$ 1,715.00
50-632D	HPL; OAK TEMPUS BANDS	72"L x 32"D x 1-3/16"TH	\$ 1,496.00
60-632D	HPL; MAPLE TEMPUS BANDS	72"L x 32"D x 1-3/16"TH	\$ 1,786.00
50-916D	HPL; OAK TEMPUS BANDS	108"L x 16"D x 1-3/16"TH	\$ 1,471.00
60-916D	HPL; MAPLE TEMPUS BANDS	108"L x 16"D x 1-3/16"TH	\$ 1,844.00
50-918D	HPL; OAK TEMPUS BANDS	108"L x 18"D x 1-3/16"TH	\$ 1,567.00
60-918D	HPL; MAPLE TEMPUS BANDS	108"L x 18"D x 1-3/16"TH	\$ 1,940.00
50-920D	HPL; OAK TEMPUS BANDS	108"L x 20"D x 1-3/16"TH	\$ 1,664.00
60-920D	HPL; MAPLE TEMPUS BANDS	108"L x 20"D x 1-3/16"TH	\$ 2,035.00
50-922D	HPL; OAK TEMPUS BANDS	108"L x 22"D x 1-3/16"TH	\$ 1,753.00
60-922D	HPL; MAPLE TEMPUS BANDS	108"L x 22"D x 1-3/16"TH	\$ 2,138.00
50-924D	HPL; OAK TEMPUS BANDS	108"L x 24"D x 1-3/16"TH	\$ 1,849.00
60-924D	HPL; MAPLE TEMPUS BANDS	108"L x 24"D x 1-3/16"TH	\$ 2,234.00
50-926D	HPL; OAK TEMPUS BANDS	108"L x 26"D x 1-3/16"TH	\$ 1,946.00
60-926D	HPL; MAPLE TEMPUS BANDS	108"L x 26"D x 1-3/16"TH	\$ 2,332.00
50-928D	HPL; OAK TEMPUS BANDS	108"L x 28"D x 1-3/16"TH	\$ 2,042.00
60-928D	HPL; MAPLE TEMPUS BANDS	108"L x 28"D x 1-3/16"TH	\$ 2,434.00
50-930D	HPL; OAK TEMPUS BANDS	108"L x 30"D x 1-3/16"TH	\$ 2,138.00

TOTAL•LIBRARY

INTERIORS

Model #	Description	Dimensions	Price
60-930D	HPL; MAPLE TEMPUS BANDS	108"L x 30"D x 1-3/16"TH	\$ 2,530.00
50-932D	HPL; OAK TEMPUS BANDS	108"L x 32"D x 1-3/16"TH	\$ 1,991.00
60-932D	HPL; MAPLE TEMPUS BANDS	108"L x 32"D x 1-3/16"TH	\$ 2,626.00
CT-JOINT	CANOPY TOP TITEJOINT FASTENER		\$ 83.00
inC.SADIE-B	Beech seat and back, metal frame		\$ 2,046.00
BL.ST.O.COM	STOOL, OAK VENEER AND BASE, 18" DIA.x HGT	COM (1 yd)	\$ 1,590.00
BL.ST.M.COM	STOOL, MAPLE VENEER AND BASE, 18" DIA.x HGT	COM (1 yd)	\$ 1,596.00
BL.ST.C.COM	STOOL, CHERRY VENEER AND BASE, 18" DIA.x HGT	COM (1 yd)	\$ 1,596.00
CML.S.3S.WS	WOOD SLAT BACK W/ WOOD SEAT	NA	\$ 2,696.00
CML.S.3S.US.COM	WOOD SLAT BACK W/ UPH SEAT	COM (7/8 yards)	\$ 2,669.00
CML.S.MD.WS	ALUM BACK W/ WOOD SEAT	NA	\$ 2,323.00
CML.S.MD.US.COM	ALUM BACK W/ UPH SEAT	COM (7/8 yards)	\$ 2,220.00
CML.S.UB.US.COM	UPHOLSTERED BACK & SEAT	COM (1-1/3 yards)	\$ 2,287.00
JILL.WW.O	SIDE CHAIR, WOOD BACK & SEAT, OAK		\$ 1,033.00
JILL.WW.M	SIDE CHAIR, WOOD BACK & SEAT, MAPLE		\$ 1,071.00
MMCS2W.12	Square shape, wire frame, maple	12" seat height	\$ 586.00
MMCS2W.14	Square shape, wire frame, maple	14" seat height	\$ 586.00
MMCS2W.16	Square shape, wire frame, maple	16" seat height	\$ 586.00
MMCS2W.18	Square shape, wire frame, maple	18" seat height	\$ 586.00
MMCS3W.12	Round shape, wire frame, maple	12" seat height	\$ 586.00
MMCS3W.14	Round shape, wire frame, maple	14" seat height	\$ 586.00
MMCS3W.16	Round shape, wire frame, maple	16" seat height	\$ 586.00
MMCS3W.18	Round shape, wire frame, maple	18" seat height	\$ 586.00
840-01-L	SOLID MAPLE SEAT		\$ 2,511.00
840-01-US-L.COM	MAPLE W/ UPHOLSTERED SEAT	COM (1/8 yard)	\$ 2,489.00
840-01-O	SOLID OAK SEAT		\$ 2,376.00
840-01-US-O.COM	OAK W/ UPHOLSTERED SEAT	COM (1/8 yard)	\$ 2,366.00
840-06-L	SOLID MAPLE SEAT		\$ 1,989.00
840-06-US-L.COM	MAPLE W/ UPHOLSTERED SEAT	COM (1/8 yard)	\$ 2,009.00
840-06-O	SOLID OAK SEAT		\$ 1,801.00
840-06-US-O.COM	OAK W/ UPHOLSTERED SEAT	COM (1/8 yard)	\$ 1,823.00
TRN.A.6S.WS.L	MAPLE W/ WOOD SEAT		\$ 2,555.00
TRN.A.6S.WS.O	OAK W/ WOOD SEAT		\$ 2,508.00
TRN.A.6S.US.L.COM	MAPLE W/ UPHOLSTERED SEAT	COM (1 yd)	\$ 2,512.00
TRN.A.6S.US.O.COM	OAK W/ UPHOLSTERED SEAT	COM (1 yd)	\$ 2,468.00
TRN.S.6S.WS.L	MAPLE W/ WOOD SEAT		\$ 2,221.00
TRN.S.6S.WS.O	OAK W/ WOOD SEAT		\$ 2,196.00
TRN.S.6S.US.L.COM	MAPLE W/ UPHOLSTERED SEAT	COM (1 yard)	\$ 2,133.00
TRN.S.6S.US.O.COM	OAK W/ UPHOLSTERED SEAT	COM (1 yard)	\$ 2,095.00
TJ.A.WW.O	WOOD BACK & SEAT, OAK		\$ 1,062.00
TJ.A.WW.O.C	WOOD BACK & SEAT, OAK - CASTERS		\$ 1,137.00
TJ.A.WW.M	WOOD BACK & SEAT, MAPLE		\$ 1,062.00
TJ.A.WW.M.C	WOOD BACK & SEAT, MAPLE - CASTERS		\$ 1,137.00
TJ.A.WU.O.COM	WOOD BACK, UPH SEAT, OAK	COM (1 yd)	\$ 1,273.00
TJ.A.WU.O.C.COM	WOOD BACK, UPH SEAT, OAK - CASTERS	COM (1 yd)	\$ 1,348.00
TJ.A.WU.M.COM	WOOD BACK, UPH SEAT, MAPLE	COM (1 yd)	\$ 1,273.00
inC-CAS1	1 caster		\$ 56.00
inC-CAS2	2 casters		\$ 123.00
inC-CAS3	3 casters		\$ 172.00
inC-CAS4	4 casters		\$ 222.00
inC-CP-LB	Conductive power for lounge and bench (includes USB charging unit)		\$ 1,135.00
inC.SL.SA.COM	Armless, metal legs COM (7.5 yds)	28" d x 28" w x 29" h	\$ 2,761.00
inC.SL.TA.COM	Arm, metal legs COM (8 yds)	28" d x 28" w x 29" h	\$ 2,970.00
inC.SL.TA.GR3	Arm, metal legs Grade 3	28" d x 28" w x 29" h	\$ 3,550.00
inC.DL.SA.COM	Armless, metal legs COM (7 yds)	28" d x 56" w x 29" h	\$ 3,858.00
inC.DL.TA.COM	Arm, metal legs COM (8 yds)	28" d x 56" w x 29" h	\$ 4,072.00

TOTAL•LIBRARY

I N T E R I O R S

Model #	Description	Dimensions	Price
inC.SB.SA.COM	Armless, metal legs COM (4 yds)	28" d x 28" w x 17.5" h	\$ 2,542.00
inC.SB.TA.COM	Arm, metal legs COM (5 yds)	28" d x 28" w x 24.5" h	\$ 2,747.00
inC.DB.SA.COM	Armless, metal legs COM (5 yds)	28" d x 56" w x 17.5" h	\$ 3,691.00
inC.DB.TA.COM	Arm, metal legs COM (6 yds)	28" d x 56" w x 24.5" h	\$ 3,926.00
inC-CTS-282815-M	Maple, metal legs	28" d x 28" w x 15" h	\$ 1,924.00
inC-CTS-282815-WO	White oak, metal legs	28" d x 28" w x 15" h	\$ 1,965.00
inC-CTS-282815-W	Walnut, metal legs	28" d x 28" w x 15" h	\$ 2,017.00
inC-CTR-281415-M	Maple, metal legs	28" d x 14" w x 15" h	\$ 1,710.00
inC-CTR-281415-WO	White oak, metal legs	28" d x 14" w x 15" h	\$ 1,731.00
inC-CTR-281415-W	Walnut, metal legs	28" d x 14" w x 15" h	\$ 1,761.00
inC-CTC-283315-M	Maple, metal legs	28" d x 33" w x 15" h	\$ 2,487.00
inC-CTC-283315-WO	White oak, metal legs	28" d x 33" w x 15" h	\$ 2,539.00
inC-CTC-283315-W	Walnut, metal legs	28" d x 33" w x 15" h	\$ 2,588.00
inC-SL-282840-M	Maple, metal legs	28" d x 28" w x 40" h	\$ 9,105.00
inC-SL-282840-WO	White oak, metal legs	28" d x 28" w x 40" h	\$ 9,339.00
inC-SL-282840-W	Walnut, metal legs	28" d x 28" w x 40" h	\$ 9,420.00
inC-SL-282840-L-M	L-PVC top , Maple case, metal legs	28" d x 28" w x 40" h	\$ 9,050.00
inC-SL-282840-L-WO	L-PVC top , White oak case, metal legs	28" d x 28" w x 40" h	\$ 9,213.00
inC-SL-282840-L-W	L-PVC top , Walnut case, metal legs	28" d x 28" w x 40" h	\$ 9,254.00
inC-OTTR-244520-M	Maple, metal legs	24" d x 45" w x 20" h	\$ 1,753.00
inC-OTTR-244520-WO	White oak, metal legs	24" d x 45" w x 20" h	\$ 1,814.00
inC-OTTR-244520-W	Walnut, metal legs	24" d x 45" w x 20" h	\$ 1,886.00
inC-OTTR-244520-L	Laminate, metal legs	24" d x 45" w x 20" h	\$ 1,564.00
inC-OTR-02820-M	Maple, metal legs	28" dia. x 20" h	\$ 1,773.00
inC-OTR-02820-WO	White oak, metal legs	28" dia. x 20" h	\$ 1,814.00
inC-OTR-02820-W	Walnut, metal legs	28" dia. x 20" h	\$ 1,866.00
inC-OTR-02820-L	Laminate, metal legs	28 "dia. x 20" h	\$ 1,571.00
inC-TT-284840-AB	AB worksurface/panel, metal leg	28" d x 48" x 40" h, panel 50" w	\$ 2,739.00
inC-TT-284840-M	M worksurface/panel, metal leg	28" d x 48" x 40" h, panel 50" w	\$ 2,135.00
inC-TT-284840-WO	WO worksurface/panel, metal leg	28" d x 48" x 40" h, panel 50" w	\$ 2,238.00
inC-TT-284840-W	W worksurface/panel, metal leg	28" d x 48" x 40" h, panel 50" w	\$ 2,259.00
inC-TT-284840-L-AB	L-PVC worksurface/AB panel, metal leg	28" d x 48" x 40" h, panel 50" w	\$ 2,584.00
inC-TT-284840-L-M	L-PVC worksurface/ M panel, metal leg	28" d x 48" x 40" h, panel 50" w	\$ 2,185.00
inC-TT-284840-L-WO	L-PVC worksurface/WO panel, metal leg	28" d x 48" x 40" h, panel 50" w	\$ 2,247.00
inC-TT-284840-L-W	L-PVC worksurface/W panel, metal leg	28" d x 48" x 40" h, panel 50" w	\$ 2,267.00
inC-TT-284840-AB-L	AB worksurface/L-PVC panel, metal leg	28" d x 48" x 40" h, panel 50" w	\$ 2,373.00
inC-TT-284840-M-L	M worksurface/L-PVC panel, metal leg	28" d x 48" x 40" h, panel 50" w	\$ 2,003.00
inC-TT-284840-WO-L	WO worksurface/L-PVC panel, metal leg	28" d x 48" x 40" h, panel 50" w	\$ 2,055.00
inC-TT-284840-W-L	W worksurface/L-PVC panel, metal leg	28" d x 48" x 40" h, panel 50" w	\$ 2,127.00
inC-TT-284840-L	Laminate /PVC, metal leg	28" d x 48" x 40" h, panel 50" w	\$ 2,109.00
inC-TBT-01017-M	Maple, metal post	10" dia. X 17" h	\$ 370.00
inC-TBT-01017-WO	White oak, metal post	10" dia. X 17" h	\$ 376.00
inC-TBT-01017-W	Walnut, metal post	10" dia. X 17" h	\$ 381.00
inC-TBT-01017-L	Laminate, metal post	10" dia. X 17" h	\$ 312.00
inC-WPH-281415-M	Maple, 1-sided conductive power, Ellora+28"d x 14"w x 15"h		\$ 3,407.00
inC-WPH-281415-WO	White oak, 1-sided conductive power, Ellora +28"d x 14"w x 15"h		\$ 3,435.00
inC-WPH-281415-W	Walnut, 1-sided conductive power, Ellora+28"d x 14"w x 15"h		\$ 3,463.00
ACLC.M.1.COM	CAPS & FEET, MAPLE	COM (6 yards)	\$ 4,261.00
ACLC.O.1.COM	CAPS & FEET, OAK	COM (6 yards)	\$ 4,026.00
ACLC.M.1.LT.COM	LEFT HAND TABLET, MAPLE	COM (6 yards)	\$ 5,252.00
ACLC.O.1.LT.COM	LEFT HAND TABLET, OAK	COM (6 yards)	\$ 4,964.00
ACLC.M.1.RT.COM	RIGHT HAND TABLET, MAPLE	COM (6 yards)	\$ 5,252.00
ACLC.O.1.RT.COM	RIGHT HAND TABLET, OAK	COM (6 yards)	\$ 4,964.00
ACLC.M.2.COM	CAPS & FEET, MAPLE	COM (8.5 yds)	\$ 4,714.00
ACLC.O.2.COM	CAPS & FEET, OAK	COM (8.5 yds)	\$ 4,493.00
ACLC.M.2.LRT.COM	BOTH HAND TABLET, MAPLE	COM (8.5 yds)	\$ 6,261.00

TOTAL•LIBRARY

I N T E R I O R S

Model #	Description	Dimensions	Price
ACLC.O.2.LRT.COM	BOTH HAND TABLET, OAK	COM (8.5 yds)	\$ 5,965.00
ACLC.M.2.LT.COM	LEFT HAND TABLET, MAPLE	COM (8.5 yds)	\$ 5,498.00
ACLC.O.2.LT.COM	LEFT HAND TABLET, OAK	COM (8.5 yds)	\$ 5,226.00
ACLC.M.2.RT.COM	RIGHT HAND TABLET, MAPLE	COM (8.5 yds)	\$ 5,498.00
ACLC.O.2.RT.COM	RIGHT HAND TABLET, OAK	COM (8.5 yds)	\$ 5,226.00
ACLT.M.1.COM	CAPS & FEET, MAPLE	COM (6 yards)	\$ 4,407.00
ACLT.O.1.COM	CAPS & FEET, OAK	COM (6 yards)	\$ 4,625.00
ACLT.M.1.LT.COM	LEFT HAND TABLET, MAPLE	COM (6 yards)	\$ 5,416.00
ACLT.O.1.LT.COM	LEFT HAND TABLET, OAK	COM (6 yards)	\$ 5,134.00
ACLT.M.1.RT.COM	RIGHT HAND TABLET, MAPLE	COM (6 yards)	\$ 5,416.00
ACLT.O.1.RT.COM	RIGHT HAND TABLET, OAK	COM (6 yards)	\$ 5,134.00
ACLT.M.2.COM	CAPS & FEET, MAPLE	COM (8.5 yds)	\$ 4,851.00
ACLT.O.2.COM	CAPS & FEET, OAK	COM (8.5 yds)	\$ 4,628.00
ACLT.M.2.LRT.COM	BOTH HAND TABLET, MAPLE	COM (8.5 yds)	\$ 6,453.00
ACLT.O.2.LRT.COM	BOTH HAND TABLET, OAK	COM (8.5 yds)	\$ 6,150.00
ACLT.M.2.LT.COM	LEFT HAND TABLET, MAPLE	COM (8.5 yds)	\$ 5,657.00
ACLT.O.2.LT.COM	LEFT HAND TABLET, OAK	COM (8.5 yds)	\$ 5,392.00
ACLT.M.2.RT.COM	RIGHT HAND TABLET, MAPLE	COM (8.5 yds)	\$ 5,657.00
ACLT.O.2.RT.COM	RIGHT HAND TABLET, OAK	COM (8.5 yds)	\$ 5,392.00
EXL.1.COM	CASTERS	COM (5.5 yds)	\$ 3,014.00
EXL.1.GR2	CASTERS	Grade 2	\$ 3,454.00
EXL.1.COM.RT	CASTERS, RIGHT TABLET	COM (5.5 yds)	\$ 3,827.00
EXL.1.GR2.RT	CASTERS, RIGHT TABLET	Grade 2	\$ 4,267.00
EXL.1.COM.LT	CASTERS, LEFT TABLET	COM (5.5 yds)	\$ 3,827.00
GEO.S.C.COM	SQUARE CHAIR, CHERRY FEET	COM (3 yds)	\$ 2,373.00
GEOM.S.C.COM	SQUARE CHAIR,CHERRY FEET-CASTER&BACK HNDL	COM (3 yds)	\$ 2,505.00
GEO.SA.C.COM	SQUARE ARM CHAIR, CHERRY FEET	COM (3 yds)	\$ 3,161.00
GEOM.SA.C.COM	SQ.ARM CHAIR,CHERRY FT.W/CASTER&BACK HNDL	COM (3 yds)	\$ 3,295.00
GEO.R.C.COM	ROUND CHAIR, CHERRY FEET	COM (3 yds)	\$ 2,896.00
GEOM.R.C.COM	ROUND CHAIR,CHERRY FEET-CASTER&BACK HNDL	COM (3 yds)	\$ 3,062.00
GEO.RS.C.COM	ROUND STOOL, CHERRY FEET	COM (2 yds)	\$ 2,018.00
GEO.TT.C	TRAPEZOID CONNECT, CHERRY, LAMINATE TOP		\$ 1,563.00
GEO.TT.CC	TRAPEZOID CONNECT, CHERRY, VENEER TOP		\$ 1,746.00
GEO.RCT.C	RECTANGLE CONNECT, CHERRY, LAMINATE TOP		\$ 1,577.00
GEO.RCT.CC	RECTANGLE CONNECT, CHERRY, VENEER TOP		\$ 1,760.00
GEO.RT.C	ROUND CONNECT TABLE, CHERRY, LAMINATE TOP		\$ 2,699.00
GEO.RT.CC	ROUND CONNECT TABLE, CHERRY, VENEER TOP		\$ 2,724.00
GEO-CONNECT	CONNECTOR STRAP FOR GEO CHAIRS & TABLES	4-5/16"L X 1-3/16"W	\$ 127.00
MS.M.1.LT.COM	LEFT TABLET, MAPLE	COM (8.75 yds)	\$ 6,206.00
MS.M.1.RT.COM	RIGHT TABLET, MAPLE	COM (8.75 yds)	\$ 6,206.00
MS.M.1.RT.GR4	RIGHT TABLET, MAPLE	Grade 4	\$ 7,449.00
MS.C.1.LT.COM	LEFT TABLET, CHERRY	COM (8.75 yds)	\$ 6,440.00
MS.C.1.RT.COM	RIGHT TABLET, CHERRY	COM (8.75 yds)	\$ 6,440.00
MS.M.15.COM	DOUBLE TABLET ARM, MAPLE	COM (8.75 yards)	\$ 6,974.00
MS.C.15.COM	DOUBLE TABLET ARM, CHERRY	COM (8.75 yds)	\$ 7,309.00
MS.M.2.39.COM	39" BACK, 2 TABLETS, MAPLE	COM (16 yards)	\$ 9,635.00
MS.M.2.39.GR4	39" BACK, 2 TABLETS, MAPLE	Grade 4	\$ 11,907.00
MS.M.2.48.COM	48" BACK, 2 TABLETS, MAPLE	COM (17 yards)	\$ 10,055.00
MS.C.2.39.COM	39" BACK, 2 TABLETS, CHERRY	COM (16 yds)	\$ 10,660.00
MS.C.2.48.COM	48" BACK, 2 TABLETS, CHERRY	COM (17 yds)	\$ 11,457.00
MS.M.2B.39.COM	39" BACK, 2 TABLETS, MAPLE	COM (27.5 yards)	\$ 17,727.00
MS.M.2B.39.GR4	39" BACK, 2 TABLETS, MAPLE	Grade 4	\$ 21,632.00
MS.M.2B.48.COM	48" BACK, 2 TABLETS, MAPLE	COM (28.5 yards)	\$ 18,138.00
MS.C.2B.39.COM	39" BACK, 2 TABLETS, CHERRY	COM (27.5 yds)	\$ 18,531.00
MS.C.2B.48.COM	48" BACK, 2 TABLETS, CHERRY	COM	\$ 19,268.00
MS.M.4.LT.COM	LEFT TABLET, MAPLE	COM (34 yards)	\$ 21,008.00

TOTAL•LIBRARY

I N T E R I O R S

Model #	Description	Dimensions	Price
MS.M.4.RT.COM	RIGHT TABLET, MAPLE	COM (34 yards)	\$ 21,008.00
MS.M.4.RT.GR4	RIGHT TABLET, MAPLE	Grade 4	\$ 25,836.00
MS.C.4.LT.COM	LEFT TABLET, CHERRY	COM (34 yds)	\$ 22,678.00
MS.C.4.LT.S.COM	LEFT TABLET SCREEN, CHERRY	COM (34 yds)	\$ 26,468.00
MS.C.4.RT.COM	RIGHT TABLET, CHERRY	COM (34 yds)	\$ 22,678.00
MS.C.4.RT.S.COM	RIGHT TABLET SCREEN, CHERRY	COM (34 yds)	\$ 26,468.00
MS.M.B.COM	MAPLE	COM (6.5 yards)	\$ 6,065.00
MS.C.B.COM	CHERRY	COM (6.5 yds)	\$ 6,453.00
MS.WBR	WIRE BOOK RACK		\$ 242.00
MS.BP.12			\$ 1,707.00
MS.CPP	CENTER PRIVACY PANEL		\$ 406.00
MS.CT	DUAL LEVEL CENTER TABLE		\$ 2,587.00
MS.PDP	POWER/DATA PORT	FOR 2-SPOT	\$ 432.00
PL.1.COM	METAL LEGS	COM (6.5 yds)	\$ 4,686.00
PL.1.COM.RT	METAL LEGS, RIGHT TABLET	COM (6.5 yds)	\$ 5,350.00
PL.1.COM.LT	METAL LEGS, LEFT TABLET	COM (6.5 yds)	\$ 5,350.00
PLM.1.COM	CASTERS	COM (6.5 yds)	\$ 5,241.00
PLM.1.COM.RT	CASTERS, RIGHT TABLET	COM (6.5 yds)	\$ 5,903.00
PLM.1.COM.LT	CASTERS, LEFT TABLET	COM (6.5 yds)	\$ 5,903.00
PL.1.COM.RA	RECOVERABLE ARM	COM (6.5 yds)	\$ 5,008.00
PLM.1.COM.RA	CASTERS, RECOVERABLE ARM	COM (6.5 yds)	\$ 5,561.00
PL.1.COM.C.RAW	METAL LEGS, CHERRY ARM	COM (6.5 yds)	\$ 4,972.00
PLM.1.COM.C.RAW	CASTERS, CHERRY ARM	COM (6.5 yds)	\$ 5,524.00
PL.1.COM.M.RAW	METAL LEGS, MAPLE ARM	COM (6.5 yds)	\$ 4,972.00
PLM.1.COM.M.RAW	CASTERS, MAPLE ARM	COM (6.5 yds)	\$ 5,524.00
PL.1.COM.O.RAW	METAL LEGS, OAK ARM	COM (6.5 yds)	\$ 4,972.00
PLM.1.COM.O.RAW	CASTERS, OAK ARM	COM (6.5 yds)	\$ 5,524.00
PL.1.COM.C.RAW.LT	METAL LEGS, CHERRY ARM, LEFT TABLET	COM (6.5 yds)	\$ 5,635.00
PL.1.COM.C.RAW.RT	METAL LEGS, CHERRY ARM, RIGHT TABLET	COM (6.5 yds)	\$ 6,188.00
PL.1.COM.M.RAW.LT	METAL LEGS, MAPLE ARM, LEFT TABLET	COM (6.5 yds)	\$ 5,635.00
PL.1.COM.M.RAW.RT	METAL LEGS, MAPLE ARM, RIGHT TABLET	COM (6.5 yds)	\$ 5,635.00
PL.1.COM.O.RAW.LT	METAL LEGS, OAK ARM, LEFT TABLET	COM (6.5 yds)	\$ 5,635.00
PL.1.COM.O.RAW.RT	METAL LEGS, OAK ARM, RIGHT TABLET	COM (6.5 yds)	\$ 5,635.00
PLM.1.COM.C.RAW.LT	CASTERS, CHERRY ARM, LEFT TABLET	COM (6.5 yds)	\$ 6,188.00
PLM.1.COM.C.RAW.RT	CASTERS, CHERRY ARM, RIGHT TABLET	COM (6.5 yds)	\$ 6,188.00
PLM.1.COM.M.RAW.LT	CASTERS, MAPLE ARM, LEFT TABLET	COM (6.5 yds)	\$ 6,188.00
PLM.1.COM.M.RAW.RT	CASTERS, MAPLE ARM, RIGHT TABLET	COM (6.5 yds)	\$ 6,188.00
PLM.1.COM.O.RAW.LT	CASTERS, OAK ARM, LEFT TABLET	COM (6.5 yds)	\$ 6,188.00
PLM.1.COM.O.RAW.RT	CASTERS, OAK ARM, RIGHT TABLET	COM (6.5 yds)	\$ 6,188.00
OTS.2020.COM		COM (2 yds)	\$ 1,524.00
OTR.20.COM		COM (2 yds)	\$ 1,590.00
ACCT.M.2442	MAPLE	24"W x 42"D x 15"H	\$ 3,877.00
ACCT.O.2442	OAK	24"W x 42"D x 15"H	\$ 3,685.00
ACCT.M.3030	MAPLE	30"W x 30"D x 15"H	\$ 3,759.00
ACCT.O.3030	OAK	30"W x 30"D x 15"H	\$ 3,569.00
ACCT.M.3636	MAPLE	36"W x 36"D x 15"H	\$ 4,062.00
ACCT.O.3636	OAK	36"W x 36"D x 15"H	\$ 3,865.00
ACET.M.1824	MAPLE	18"Wx 24"D x 23-1/2"H	\$ 3,403.00
ACET.O.1824	OAK	18"Wx 24"D x 23-1/2"H	\$ 3,242.00
ACET.M.2424	MAPLE	24"Wx 24"D x 23-1/2"H	\$ 3,531.00
ACET.O.2424	OAK	24"Wx 24"D x 23-1/2"H	\$ 3,358.00
2116-0036-L	MAPLE, MATCHING TOP	16"H x 36" DIAMETER	\$ 1,899.00
2116-0036-LP	MAPLE, PLASTIC LAMINIATE TOP	16"H x 36" DIAMETER	\$ 2,101.00
2116-0036-O	OAK, MATCHING TOP	16"H x 36" DIAMETER	\$ 1,878.00
2116-0036-OP	OAK, PLASTIC LAMINIATE TOP	16"H x 36" DIAMETER	\$ 2,068.00
2116-3030-L	MAPLE, MATCHING TOP	16"H x 30" SQUARE	\$ 1,123.00

TOTAL•LIBRARY

I N T E R I O R S

Model #	Description	Dimensions	Price
2116-3030-LP	MAPLE, PLASTIC LAMINIATE TOP	16"H x 30" SQUARE	\$ 1,209.00
2116-3030-O	OAK, MATCHING TOP	16"H x 30" SQUARE	\$ 991.00
2116-3030-OP	OAK, PLASTIC LAMINIATE TOP	16"H x 30" SQUARE	\$ 1,070.00
2116-4824-L	MAPLE, MATCHING TOP	16"H x 48"W x 24"D	\$ 1,123.00
2116-4824-LP	MAPLE, PLASTIC LAMINIATE TOP	16"H x 48"W x 24"D	\$ 1,228.00
2116-4824-O	OAK, MATCHING TOP	16"H x 48"W x 24"D	\$ 1,045.00
2116-4824-OP	OAK, PLASTIC LAMINIATE TOP	16"H x 48"W x 24"D	\$ 1,098.00
2122-3024-L	MAPLE, MATCHING TOP	22"H x 30"W x 24"D	\$ 1,130.00
2122-3024-LP	MAPLE, PLASTIC LAMINIATE TOP	22"H x 30"W x 24"D	\$ 1,144.00
2122-3024-O	OAK, MATCHING TOP	22"H x 30"W x 24"D	\$ 991.00
2122-3024-OP	OAK, PLASTIC LAMINIATE TOP	22"H x 30"W x 24"D	\$ 1,012.00
DTA01900070	HPL TOP	36"	\$ 2,328.00
DTA01900070-M	HPL TOP	36"	\$ 2,670.00
DTA01910070	VENEER TOP, OAK	36"	\$ 2,573.00
DTA01910070-M	VENEER TOP, MAPLE	36"	\$ 2,956.00
DTA02900070	HPL TOP	42"	\$ 2,436.00
DTA02900070-M	HPL TOP	42"	\$ 2,802.00
DTA02910070	VENEER TOP, OAK	42"	\$ 2,698.00
DTA02910070-M	VENEER TOP, MAPLE	42"	\$ 3,102.00
DTA04900070	HPL TOP	36"	\$ 2,891.00
DTA04900070-M	HPL TOP	36"	\$ 3,326.00
DTA04910070	OAK TOP	36"	\$ 3,110.00
DTA04910070-M	MAPLE TOP	36"	\$ 3,579.00

TOTAL•LIBRARY

INTERIORS

Item	Catalog #	Description	Dimensions	Price
Pin-Fast Wood Shelving				
	W-4210	STARTER, HPL TOP, OAK	42"H x 37"W x 10"D	\$ 697.00
	W-4210-M	STARTER, HPL TOP, MAPLE	42"H x 37"W x 10"D	\$ 737.00
	W-4210-A	ADDER, HPL TOP, OAK	42"H x 36"W x 10"D	\$ 569.00
	W-4210-A-M	ADDER, HPL TOP, MAPLE	42"H x 36"W x 10"D	\$ 588.00
	W-4210-FM	STARTER, FIELD MOD, OAK	42"H x 44"W x 10"D	\$ 739.00
	W-4210-FM-M	STARTER, FIELD MOD, MAPLE	42"H x 44"W x 10"D	\$ 783.00
	W-4210-A-FM	ADDER FIELD MODIFY, OAK	42"H x 43"W x 10"D	\$ 612.00
	W-4210-A-FM-M	ADDER FIELD MODIFY, MAPLE	42"H x 43"W x 10"D	\$ 634.00
	W-4212	STARTER, HPL TOP, OAK	42"H x 37"W x 12"D	\$ 731.00
	W-4212-M	STARTER, HPL TOP, MAPLE	42"H x 37"W x 12"D	\$ 775.00
	W-4212-A	ADDER, HPL TOP, OAK	42"H x 36"W x 12"D	\$ 595.00
	W-4212-A-M	ADDER, HPL TOP, MAPLE	42"H x 36"W x 12"D	\$ 618.00
	W-4212-FM	STARTER, FIELD MOD, OAK	42"H x 44"W x 12"D	\$ 786.00
	W-4212-FM-M	STARTER, FIELD MOD, MAPLE	42"H x 44"W x 12"D	\$ 830.00
	W-4212-A-FM	ADDER, FIELD MOD, OAK	42"H x 43"W x 12"D	\$ 651.00
	W-4212-A-FM-M	ADDER, FIELD MOD, MAPLE	42"H x 43"W x 12"D	\$ 677.00
	W-4216-SF	STARTER, OAK	42"H x 37"W x 16"D	\$ 1,214.00
	W-4216-SF-M	STARTER, MAPLE	42"H x 37"W x 16"D	\$ 1,233.00
	W-4216-SF-A	ADDER, OAK	42"H x 36"W x 16"D	\$ 930.00
	W-4216-SF-A-M	ADDER, MAPLE	42"H x 36"W x 16"D	\$ 991.00
	W-4216-SF-FM	STARTER, FIELD MOD, OAK	42"H x 44"W x 16"D	\$ 1,156.00
	W-4216-SF-FM-M	STARTER, FIELD MOD, MAPLE	42"H x 44"W x 16"D	\$ 1,339.00
	W-4216-SF-A-FM	ADDER, FIELD MOD, OAK	42"H x 43"W x 16"D	\$ 952.00
	W-4216-SF-A-FM-M	ADDER, FIELD MOD, MAPLE	42"H x 43"W x 16"D	\$ 1,098.00
	W-4810	STARTER, HPL TOP, OAK	48" H X 37" W X 10" D	\$ 697.00
	W-4810-M	STARTER, HPL TOP, MAPLE	48" H X 37" W X 10" D	\$ 737.00
	W-4810-A	ADDER, HPL TOP, OAK	48" H X 36" W X 10" D	\$ 569.00
	W-4810-A-M	ADDER, HPL TOP, MAPLE	48" H X 36" W X 10" D	\$ 588.00
	W-4810-FM	STARTER, FIELD MOD., OAK	48" H X 44" W X 10" D	\$ 739.00
	W-4810-FM-M	STARTER, FIELD MOD., MAPLE	48" H X 44" W X 10" D	\$ 783.00
	W-4810-A-FM	ADDER, FIELD MOD., OAK	48" H X 43" W X 10" D	\$ 612.00
	W-4810-A-FM-M	ADDER, FIELD MOD., MAPLE	48" H X 43" W X 10" D	\$ 634.00
	W-4812	STARTER, HPL TOP, OAK	48" H X 37" W X 12" D	\$ 731.00
	W-4812-M	STARTER, HPL TOP, MAPLE	48" H X 37" W X 12" D	\$ 775.00
	W-4812-A	ADDER, HPL TOP, OAK	48" H X 36" W X 12" D	\$ 595.00
	W-4812-A-M	ADDER, HPL TOP, MAPLE	48" H X 36" W X 12" D	\$ 618.00
	W-4812-FM	STARTER, FIELD MOD., OAK	48" H X 44" W X 12" D	\$ 786.00
	W-4812-FM-M	STARTER, FIELD MOD., MAPLE	48" H X 44" W X 12" D	\$ 830.00
	W-4812-A-FM	ADDER, FIELD MOD., OAK	48" H X 43" W X 12" D	\$ 651.00
	W-4812-A-FM-M	ADDER, FIELD MOD., MAPLE	48" H X 43" W X 12" D	\$ 677.00
	W-4816-SF	STARTER, HPL TOP, OAK	48" H X 37" W X 16" D	\$ 1,214.00
	W-4816-SF-M	STARTER, HPL TOP, MAPLE	48" H X 37" W X 16" D	\$ 1,233.00
	W-4816-SF-A	ADDER, HPL TOP, OAK	48" H X 36" W X 16" D	\$ 930.00
	W-4816-SF-A-M	ADDER, HPL TOP, MAPLE	48" H X 36" W X 16" D	\$ 991.00
	W-4816-SF-FM	STARTER, FIELD MOD., OAK	48" H X 44" W X 16" D	\$ 1,156.00
	W-4816-SF-FM-M	STARTER, FIELD MOD., MAPLE	48" H X 44" W X 16" D	\$ 1,339.00
	W-4816-SF-A-FM	ADDER, FIELD MOD., OAK	48" H X 43" W X 16" D	\$ 952.00
	W-4816-SF-A-FM-M	ADDER, FIELD MOD., MAPLE	48" H X 43" W X 16" D	\$ 1,098.00
	W-6310	STARTER, OAK	63"H x 37"W x 10"D	\$ 1,003.00
	W-6310-M	STARTER, MAPLE	63"H x 37"W x 10"D	\$ 1,102.00
	W-6310-A	ADDER, OAK	63"H x 36"W x 10"D	\$ 804.00
	W-6310-A-M	ADDER, MAPLE	63"H x 36"W x 10"D	\$ 860.00
	W-6310-FM	STARTER, FIELD MOD, OAK	63"H x 44"W x 10"D	\$ 1,054.00
	W-6310-FM-M	STARTER, FIELD MOD, MAPLE	63"H x 44"W x 10"D	\$ 1,161.00
	W-6310-A-FM	ADDER, FIELD MOD, OAK	63"H x 43"W x 10"D	\$ 850.00

TOTAL•LIBRARY

INTERIORS

Item	Catalog #	Description	Dimensions	Price
	W-6310-A-FM-M	ADDER, FIELD MOD, MAPLE	63"H x 43"W x 10"D	\$ 920.00
	W-6312	STARTER, OAK	63"H x 37"W x 12"D	\$ 1,050.00
	W-6312-M	STARTER, MAPLE	63"H x 37"W x 12"D	\$ 1,148.00
	W-6312-A	ADDER, OAK	63"H x 36"W x 12"D	\$ 833.00
	W-6312-A-M	ADDER, MAPLE	63"H x 36"W x 12"D	\$ 898.00
	W-6312-FM	STARTER, FIELD MOD, OAK	63"H x 44"W x 12"D	\$ 1,117.00
	W-6312-FM-M	STARTER, FIELD MOD, MAPLE	63"H x 44"W x 12"D	\$ 1,225.00
	W-6312-A-FM	ADDER, FIELD MOD, OAK	63"H x 43"W x 12"D	\$ 905.00
	W-6312-A-FM-M	ADDER, FIELD MOD, MAPLE	63"H x 43"W x 12"D	\$ 975.00
	W-6316-SF	STARTER, OAK	63"H x 37"W x 16"D	\$ 1,533.00
	W-6316-SF-M	STARTER, MAPLE	63"H x 37"W x 16"D	\$ 1,709.00
	W-6316-SF-A	ADDER, OAK	63"H x 36"W x 16"D	\$ 1,224.00
	W-6316-SF-A-M	ADDER, MAPLE	63"H x 36"W x 16"D	\$ 1,399.00
	W-6316-SF-FM	STARTER, FIELD MOD, OAK	63"H x 44"W x 16"D	\$ 1,626.00
	W-6316-SF-FM-M	STARTER, FIELD MOD, MAPLE	63"H x 44"W x 16"D	\$ 1,888.00
	W-6316-SF-A-FM	ADDER, FIELD MOD, OAK	63"H x 43"W x 16"D	\$ 1,316.00
	W-6316-SF-A-FM-M	ADDER, FIELD MOD, MAPLE	63"H x 43"W x 16"D	\$ 1,578.00
	W-8210	STARTER, OAK	82"H X 37"W X 10"D	\$ 1,118.00
	W-8210-M	STARTER, MAPLE	82"H X 37"W X 10"D	\$ 1,215.00
	W-8210-A	ADDER, OAK	82"H X 36"W X 10"D	\$ 910.00
	W-8210-A-M	ADDER, MAPLE	82"H X 36"W X 10"D	\$ 968.00
	W-8210-FM	STARTER, FIELD MOD, OAK	82"H X 44"W X 10"D	\$ 1,176.00
	W-8210-FM-M	STARTER, FIELD MOD, MAPLE	82"H X 44"W X 10"D	\$ 1,287.00
	W-8210-A-FM	ADDER, FIELD MOD, OAK	82"H X 43"W X 10"D	\$ 1,176.00
	W-8210-A-FM-M	ADDER, FIELD MOD, MAPLE	82"H X 43"W X 10"D	\$ 1,099.00
	W-8212	STARTER, OAK	82"H X 37"W X 12"D	\$ 1,173.00
	W-8212-M	STARTER, MAPLE	82"H X 37"W X 12"D	\$ 1,274.00
	W-8212-A	ADDER, OAK	82"H X 36"W X 12"D	\$ 948.00
	W-8212-A-M	ADDER, MAPLE	82"H X 36"W X 12"D	\$ 1,011.00
	W-8212-FM	STARTER, FIELD MOD, OAK	82"H X 44"W X 12"D	\$ 1,258.00
	W-8212-FM-M	STARTER, FIELD MOD, MAPLE	82"H X 44"W X 12"D	\$ 1,364.00
	W-8212-A-FM	ADDER, FIELD MOD, OAK	82"H X 43"W X 12"D	\$ 1,032.00
	W-8212-A-FM-M	ADDER, FIELD MOD, MAPLE	82"H X 43"W X 12"D	\$ 1,099.00
	W-8216-SF	STARTER, OAK	82"H x 37"W x 16"D	\$ 1,937.00
	W-8216-SF-M	STARTER, MAPLE	82"H x 37"W x 16"D	\$ 2,144.00
	W-8216-SF-A	ADDER, OAK	82"H x 36"W x 16"D	\$ 1,572.00
	W-8216-SF-A-M	ADDER, MAPLE	82"H x 36"W x 16"D	\$ 1,706.00
	W-8216-SF-FM	STARTER, FIELD MOD, OAK	82"H x 44"W x 16"D	\$ 1,980.00
	W-8216-SF-FM-M	STARTER, FIELD MOD, MAPLE	82"H x 44"W x 16"D	\$ 2,361.00
	W-8216-SF-A-FM	ADDER, FIELD MOD, OAK	82"H x 43"W x 16"D	\$ 1,614.00
	W-8216-SF-A-FM-M	ADDER, FIELD MOD, MAPLE	82"H x 43"W x 16"D	\$ 1,923.00
	W-9612	STARTER, OAK	96"H x 37"W x 12"D	\$ 1,304.00
	W-9612-M	STARTER, MAPLE	96"H x 37"W x 12"D	\$ 1,386.00
	W-9612-A	ADDER, OAK	96"H x 36"W x 12"D	\$ 1,058.00
	W-9612-A-M	ADDER, MAPLE	96"H x 36"W x 12"D	\$ 1,115.00
	W-9612-FM	STARTER, FIELD MOD, OAK	96"H x 44"W x 12"D	\$ 1,406.00
	W-9612-FM-M	STARTER, FIELD MOD, MAPLE	96"H x 44"W x 12"D	\$ 1,487.00
	W-9612-A-FM	ADDER, FIELD MOD, OAK	96"H x 43"W x 12"D	\$ 1,232.00
	W-9612-A-FM-M	ADDER, FIELD MOD, MAPLE	96"H x 43"W x 12"D	\$ 1,139.00
Single-Faced Shelving Island				
	W-42-SF-F/2/S	ISLAND, OAK	42"H	\$ 141.00
	W-42-SF-F/2/S-M	ISLAND, MAPLE	42"H	\$ 149.00
	W-48-SF-F/2/S	ISLAND, OAK	48" H	\$ 141.00
	W-48-SF-F/2/S-M	ISLAND, MAPLE	48" H	\$ 149.00
	W-63-SF-F/2/S	ISLAND, OAK	63"H	\$ 170.00
	W-63-SF-F/2/S-M	ISLAND, MAPLE	63"H	\$ 183.00

TOTAL•LIBRARY

INTERIORS

Item	Catalog #	Description	Dimensions	Price
	W-82-SF-F/2/S	ISLAND, OAK	82"H	\$ 201.00
	W-82-SF-F/2/S-M	ISLAND, MAPLE	82"H	\$ 213.00
Single-Faced Magazine Shelving				
	W-4212-MS	STARTER, OAK	42"H x 37"W x 12"D	\$ 866.00
	W-4212-MS-M	STARTER, MAPLE	42"H x 37"W x 12"D	\$ 939.00
	W-4212-MS-A	ADDER, OAK	42"H x 36"W x 12"D	\$ 731.00
	W-4212-MS-A-M	ADDER, MAPLE	42"H x 36"W x 12"D	\$ 782.00
	W-4812-MS	STARTER, HPL TOP, OAK	48" H X 37" W X 12" D	\$ 866.00
	W-4812-MS-M	STARTER, HPL TOP, MAPLE	48" H X 37" W X 12" D	\$ 939.00
	W-4812-MS-A	ADDER, HPL TOP, OAK	48" H X 36" W X 12" D	\$ 731.00
	W-4812-MS-A-M	ADDER, HPL TOP, MAPLE	48" H X 36" W X 12" D	\$ 782.00
	W-6312-MS	STARTER, OAK	63"H x 37"W x 12"D	\$ 1,206.00
	W-6312-MS-M	STARTER, MAPLE	63"H x 37"W x 12"D	\$ 1,352.00
	W-6312-MS-A	ADDER, OAK	63"H x 36"W x 12"D	\$ 994.00
	W-6312-MS-A-M	ADDER, MAPLE	63"H x 36"W x 12"D	\$ 1,101.00
	W-8212-MS	STARTER, OAK	82"H x 37"W x 12"D	\$ 1,648.00
	W-8212-MS-M	STARTER, MAPLE	82"H x 37"W x 12"D	\$ 1,827.00
	W-8212-MS-A	ADDER, OAK	82"H x 36"W x 12"D	\$ 1,422.00
	W-8212-MS-A-M	ADDER, MAPLE	82"H x 36"W x 12"D	\$ 1,565.00
Single-Faced Picture Book Shelving				
	W-4212-P	STARTER, HPL TOP, OAK	42"H x 37"W x 12"D	\$ 994.00
	W-4212-P-M	STARTER, HPL TOP, MAPLE	42"H x 37"W x 12"D	\$ 1,054.00
	W-4212-P-A	ADDER, HPL TOP, OAK	42"H x 36"W x 12"D	\$ 867.00
	W-4212-P-A-M	ADDER, HPL TOP, MAPLE	42"H x 36"W x 12"D	\$ 897.00
	W-4812-P	STARTER, HPL TOP, OAK	48" H X 37" W X 12" D	\$ 994.00
	W-4812-P-M	STARTER, HPL TOP, MAPLE	48" H X 37" W X 12" D	\$ 1,054.00
	W-4812-P-A	ADDER, HPL TOP, OAK	48" H X 36" W X 12" D	\$ 867.00
	W-4812-P-A-M	ADDER, HPL TOP, MAPLE	48" H X 36" W X 12" D	\$ 897.00
	W-6312-P	STARTER, OAK	63"H x 37"W x 12"D	\$ 1,393.00
	W-6312-P-M	STARTER, MAPLE	63"H x 37"W x 12"D	\$ 1,508.00
	W-6312-P-A	ADDER, OAK	63"H x 36"W x 12"D	\$ 1,177.00
	W-6312-P-A-M	ADDER, MAPLE	63"H x 36"W x 12"D	\$ 1,258.00
	W-8212-P	STARTER, OAK	82"H x 37"W x 12"D	\$ 2,013.00
	W-8212-P-M	STARTER, MAPLE	82"H x 37"W x 12"D	\$ 2,144.00
	W-8212-P-A	ADDER, OAK	82"H x 36"W x 12"D	\$ 1,788.00
	W-8212-P-A-M	ADDER, MAPLE	82"H x 36"W x 12"D	\$ 1,881.00
Double-Faced Shelving				
	W-4220	STARTER, HPL TOP, OAK	42"H x 37"W x 20"D	\$ 1,303.00
	W-4220-M	STARTER, HPL TOP, MAPLE	42"H x 37"W x 20"D	\$ 1,396.00
	W-4220-A	ADDER, HPL TOP, OAK	42"H x 36"W x 20"D	\$ 1,062.00
	W-4220-A-M	ADDER, HPL TOP, MAPLE	42"H x 36"W x 20"D	\$ 1,117.00
	W-4220-FM	STARTER, FIELD MOD, OAK	42"H x 44"W x 20"D	\$ 1,385.00
	W-4220-FM-M	STARTER FIELD MOD, MAPLE	42"H x 44"W x 20"D	\$ 1,482.00
	W-4220-A-FM	ADDER, FIELD MOD, OAK	42"H x 43"W x 20"D	\$ 1,147.00
	W-4220-A-FM-M	ADDER, FIELD MOD, MAPLE	42"H x 43"W x 20"D	\$ 1,202.00
	W-4224	STARTER, HPL TOP, OAK	42"H x 37"W x 24"D	\$ 1,385.00
	W-4224-M	STARTER, HPL TOP, MAPLE	42"H x 37"W x 24"D	\$ 1,473.00
	W-4224-A	ADDER, HPL TOP, OAK	42"H x 36"W x 24"D	\$ 1,134.00
	W-4224-A-M	ADDER, HPL TOP, MAPLE	42"H x 36"W x 24"D	\$ 1,181.00
	W-4224-FM	STARTER, FIELD MOD, OAK	42"H x 44"W x 24"D	\$ 1,479.00
	W-4224-FM-M	STARTER, FIELD MOD, MAPLE	42"H x 44"W x 24"D	\$ 1,571.00
	W-4224-A-FM	ADDER, FIELD MOD, OAK	42"H x 43"W x 24"D	\$ 1,224.00
	W-4224-A-FM-M	ADDER, FIELD MOD, MAPLE	42"H x 43"W x 24"D	\$ 1,278.00
	W-4820	STARTER, HPL TOP, OAK	48" H X 37" W X 20" D	\$ 1,303.00
	W-4820-M	STARTER, HPL TOP, MAPLE	48" H X 37" W X 20" D	\$ 1,396.00
	W-4820-A	ADDER, HPL TOP, OAK	48" H X 36" W X 20" D	\$ 1,062.00

TOTAL•LIBRARY

INTERIORS

Item	Catalog #	Description	Dimensions	Price
	W-4820-A-M	ADDER, HPL TOP, MAPLE	48" H X 36" W X 20" D	\$ 1,117.00
	W-4820-FM	STARTER, FIELD MOD., OAK	48" H X 44" W X 20" D	\$ 1,385.00
	W-4820-FM-M	STARTER, FIELD MOD., MAPLE	48" H X 44" W X 20" D	\$ 1,482.00
	W-4820-A-FM	ADDER, FIELD MOD., OAK	48" H X 43" W X 20" D	\$ 1,147.00
	W-4820-A-FM-M	ADDER, FIELD MOD., MAPLE	48" H X 43" W X 20" D	\$ 1,202.00
	W-4824	STARTER, HPL TOP, OAK	48" H X 37" W X 24" D	\$ 1,385.00
	W-4824-M	STARTER, HPL TOP, MAPLE	48" H X 37" W X 24" D	\$ 1,473.00
	W-4824-A	ADDER, HPL TOP, OAK	48" H X 36" W X 24" D	\$ 1,134.00
	W-4824-A-M	ADDER, HPL TOP, MAPLE	48" H X 36" W X 24" D	\$ 1,181.00
	W-4824-FM	STARTER, FIELD MOD., OAK	48" H X 44" W X 24" D	\$ 1,479.00
	W-4824-FM-M	STARTER, FIELD MOD., MAPLE	48" H X 44" W X 24" D	\$ 1,571.00
	W-4824-A-FM	ADDER, FIELD MOD., OAK	48" H X 43" W X 24" D	\$ 1,224.00
	W-4824-A-FM-M	ADDER, FIELD MOD., MAPLE	48" H X 43" W X 24" D	\$ 1,278.00
	W-6320	STARTER, OAK	63"H x 37"W x 20"D	\$ 1,929.00
	W-6320-M	STARTER, MAPLE	63"H x 37"W x 20"D	\$ 2,122.00
	W-6320-A	ADDER, OAK	63"H x 36"W x 20"D	\$ 1,546.00
	W-6320-A-M	ADDER, MAPLE	63"H x 36"W x 20"D	\$ 1,664.00
	W-6320-FM	STARTER, FIELD MOD, OAK	63"H x 44"W x 20"D	\$ 2,022.00
	W-6320-FM-M	STARTER, FIELD MOD, MAPLE	63"H x 44"W x 20"D	\$ 2,241.00
	W-6320-A-FM	ADDER, FIELD MOD, OAK	63"H x 43"W x 20"D	\$ 2,009.00
	W-6320-A-FM-M	ADDER, FIELD MOD, MAPLE	63"H x 43"W x 20"D	\$ 2,224.00
	W-6324	STARTER, OAK	63"H x 37"W x 24"D	\$ 2,017.00
	W-6324-M	STARTER, MAPLE	63"H x 37"W x 24"D	\$ 2,148.00
	W-6324-A	ADDER, OAK	63"H x 36"W x 24"D	\$ 1,610.00
	W-6324-A-M	ADDER, MAPLE	63"H x 36"W x 24"D	\$ 1,740.00
	W-6324-FM	STARTER, FIELD MOD, OAK	63"H x 44"W x 24"D	\$ 2,157.00
	W-6324-FM-M	STARTER, FIELD MOD, MAPLE	63"H x 44"W x 24"D	\$ 2,368.00
	W-6324-A-FM	ADDER, FIELD MOD, OAK	63"H x 43"W x 24"D	\$ 1,751.00
	W-6324-A-FM-M	ADDER, FIELD MOD, MAPLE	63"H x 43"W x 24"D	\$ 1,885.00
	W-8220	STARTER, OAK	82"H x 37"W x 20"D	\$ 2,175.00
	W-8220-M	STARTER, MAPLE	82"H x 37"W x 20"D	\$ 2,372.00
	W-8220-A	ADDER, OAK	82"H x 36"W x 20"D	\$ 1,767.00
	W-8220-A-M	ADDER, MAPLE	82"H x 36"W x 20"D	\$ 1,884.00
	W-8220-FM	STARTER, FIELD MOD, OAK	82"H x 44"W x 20"D	\$ 2,289.00
	W-8220-FM-M	STARTER, FIELD MOD, MAPLE	82"H x 44"W x 20"D	\$ 2,504.00
	W-8220-A-FM	ADDER, FIELD MOD, OAK	82"H x 43"W x 20"D	\$ 1,877.00
	W-8220-A-FM-M	ADDER, FIELD MOD, MAPLE	82"H x 43"W x 20"D	\$ 2,019.00
	W-8224	STARTER, OAK	82"H x 37"W x 24"D	\$ 2,285.00
	W-8224-M	STARTER, MAPLE	82"H x 37"W x 24"D	\$ 2,486.00
	W-8224-A	ADDER, OAK	82"H x 36"W x 24"D	\$ 1,848.00
	W-8224-A-M	ADDER, MAPLE	82"H x 36"W x 24"D	\$ 1,974.00
	W-8224-FM	STARTER, FIELD MOD, OAK	82"H x 44"W x 24"D	\$ 2,289.00
	W-8224-FM-M	STARTER, FIELD MOD, MAPLE	82"H x 44"W x 24"D	\$ 2,504.00
	W-8224-A-FM	ADDER, FIELD MOD, OAK	82"H x 43"W x 24"D	\$ 2,012.00
	W-8224-A-FM-M	ADDER, FIELD MOD, MAPLE	82"H x 43"W x 24"D	\$ 2,147.00
	W-9624	STARTER, OAK	96"H x 37"W x 24"D	\$ 2,549.00
	W-9624-M	STARTER, MAPLE	96"H x 37"W x 24"D	\$ 2,712.00
	W-9624-A	ADDER, OAK	96"H x 36"W x 24"D	\$ 2,069.00
	W-9624-A-M	ADDER, MAPLE	96"H x 36"W x 24"D	\$ 2,177.00
	W-9624-FM	STARTER, FIELD MOD, OAK	96"H x 44"W x 24"D	\$ 2,740.00
	W-9624-FM-M	STARTER, FIELD MOD, MAPLE	96"H x 44"W x 24"D	\$ 2,910.00
	W-9624-A-FM	ADDER, FIELD MOD, OAK	96"H x 43"W x 24"D	\$ 2,260.00
	W-9624-A-FM-M	ADDER, FIELD MOD, MAPLE	96"H x 43"W x 24"D	\$ 2,376.00
Double-Faced Magazine Shelving				
	W-4224-MS	STARTER, HPL TOP, OAK	42"H x 37"W x 24"D	\$ 1,657.00
	W-4224-MS-M	STARTER, HPL TOP, MAPLE	42"H x 37"W x 24"D	\$ 1,800.00

TOTAL•LIBRARY

INTERIORS

Item	Catalog #	Description	Dimensions	Price
	W-4224-MS-A	ADDER, HPL TOP, OAK	42"H x 36"W x 24"D	\$ 1,402.00
	W-4224-MS-A-M	ADDER, HPL TOP, MAPLE	42"H x 36"W x 24"D	\$ 1,508.00
	W-4824-MS	STARTER, HPL TOP, OAK	48" H X 37" W X 24" D	\$ 1,657.00
	W-4824-MS-M	STARTER, HPL TOP, MAPLE	48" H X 37" W X 24" D	\$ 1,800.00
	W-4824-MS-A	ADDER, HPL TOP, OAK	48" H X 36" W X 24" D	\$ 1,402.00
	W-4824-MS-A-M	ADDER, HPL TOP, MAPLE	48" H X 36" W X 24" D	\$ 1,508.00
	W-6324-MS	STATER, OAK	63"H x 37"W x 24"D	\$ 2,335.00
	W-6324-MS-M	STARTER, MAPLE	63"H x 37"W x 24"D	\$ 2,628.00
	W-6324-MS-A	ADDER, OAK	63"H x 36"W x 24"D	\$ 1,929.00
	W-6324-MS-A-M	ADDER, MAPLE	63"H x 36"W x 24"D	\$ 2,284.00
	W-8224-MS	STARTER, OAK	82"H x 37"W x 24"D	\$ 3,232.00
	W-8224-MS-M	STARTER, MAPLE	82"H x 37"W x 24"D	\$ 3,591.00
	W-8224-MS-A	ADDER, OAK	82"H x 36"W x 24"D	\$ 2,794.00
	W-8224-MS-A-M	ADDER, MAPLE	82"H x 36"W x 24"D	\$ 3,077.00
Double-Faced Picture Book Shelving				
	W-4224-P	STARTER, HPL TOP, OAK	42"H x 37"W x 24"D	\$ 1,920.00
	W-4224-P-M	STARTER, HPL TOP, MAPLE	42"H x 37"W x 24"D	\$ 2,030.00
	W-4224-P-A	ADDER, HPL TOP, OAK	42"H x 36"W x 24"D	\$ 1,669.00
	W-4224-P-A-M	ADDER, HPL TOP, MAPLE	42"H x 36"W x 24"D	\$ 1,729.00
	W-4824-P	STARTER, HPL TOP, OAK	48" H X 37" W X 24" D	\$ 1,920.00
	W-4824-P-M	STARTER, HPL TOP, MAPLE	48" H X 37" W X 24" D	\$ 2,030.00
	W-4824-P-A	ADDER, HPL TOP, OAK	48" H X 36" W X 24" D	\$ 1,669.00
	W-4824-P-A-M	ADDER, HPL TOP, MAPLE	48" H X 36" W X 24" D	\$ 1,729.00
	W-6324-P	STARTER, OAK	63"H x 37"W x 24"D	\$ 2,705.00
	W-6324-P-M	STARTER, MAPLE	63"H x 37"W x 24"D	\$ 2,865.00
	W-6324-P-A	ADDER, OAK	63"H x 36"W x 24"D	\$ 2,297.00
	W-6324-P-A-M	ADDER, MAPLE	63"H x 36"W x 24"D	\$ 2,459.00
Shelf-Divider				
	W-12-DIVIDER	SHELF DIV. BEIGE STYRENE	1/4"TK	\$ 18.00
Glass Door				
	W-42-GLD	SLIDING W/ LOCK	42"H	\$ 981.00
	W-48-GLD	SLIDING W/LOCK	48" H	\$ 1,016.00
	W-63-GLD	SLIDING W/ LOCK	63"H	\$ 1,114.00
	W-82-GLD	SLIDING W/ LOCK	82"H	\$ 1,550.00
Continuous Countertop				
	W-CCT-SF	SINGLE FACED		\$ 175.00
	W-CCT-DF	DOUBLE FACED		\$ 196.00
Miscellaneous				
	W-42-MSB	2-1/2" SHEPPARD CASTERS	42"H	\$ 315.00
	W-48-MSB	2-1/2" SHEPARD CASTERS	48" H	\$ 315.00
	W-JIG-SET	FIELD MODIFY KIT		\$ 319.00
	W-63-SB	SWAY BRACE, 63" DF SHELIVING	1/4" DIAMETER STEEL	\$ 43.00
	W-82-SB	SWAY BRACE, 82-96" DF SHELIVING	1/4" DIAMETER STEEL	\$ 43.00
Casters				
Adjustable Shelf				
	W-10-SHELF	OAK	3/4"T x 9"D x 34-15/16"W	\$ 115.00
	W-10-SHELF-M	MAPLE	3/4"T x 9"D x 34-15/16"W	\$ 118.00
	W-12-SHELF	OAK	3/4"T x 11"D x 34-15/16"W	\$ 115.00
	W-12-SHELF-M	MAPLE	3/4"T x 11"D x 34-15/16"W	\$ 118.00
	W-16-SHELF	OAK	3/4"T x 15"D x 34-15/16"W	\$ 162.00
	W-16-SHELF-M	MAPLE	3/4"T x 15"D x 34-15/16"W	\$ 175.00
Magazine Shelf				
	W-12-SHELF-MS	OAK	3/4"T x 11"D x 34-15/16"W	\$ 188.00
	W-12-SHELF-MS-M	MAPLE	3/4"T x 11"D x 34-15/16"W	\$ 201.00
Picture Book Shelf				
	W-12-SHELF-PB	W/ 3 DIVIDERS, OAK	3/4"Tx11-1/8"Dx34-15/16"W	\$ 307.00

TOTAL•LIBRARY

INTERIORS

Item	Catalog #	Description	Dimensions	Price
	W-12-SHELF-PB-M	W/ 3 DIVIDERS, MAPLE	3/4"Tx11-1/8"Dx34-15/16"W	\$ 315.00
Painted Hardboard Back Panel				
	W-3420-B	F/1/S	42"H	\$ 99.00
	W-3420-B-F/2/S	F/2/S	42"H	\$ 116.00
	W-3420-B-FM	F/1/S FIELD MOD	42"H	\$ 106.00
	W-3420-B-F/2/S-FM	F/2/S FIELD MOD	42"H	\$ 125.00
	W-3480-B	F/1/S	48"H	\$ 99.00
	W-3480-B-F/2/S	F/2/S	48"H	\$ 116.00
	W-3480-B-FM	F/1/S FIELD MOD.	48"H	\$ 106.00
	W-3480-B-F/2/S-FM	F/2/S FIELD MOD.	48"H	\$ 125.00
	W-3630-B	F/1/S	63"H	\$ 128.00
	W-3630-B-F/2/S	F/2/S	63"H	\$ 145.00
	W-3630-B-FM	F/1/S FIELD MOD	63"H	\$ 138.00
	W-3630-B-F/2/S-FM	F/2/S FIELD MOD	63"H	\$ 154.00
	W-3820-B	F/1/S	82"H	\$ 138.00
	W-3820-B-F/2/S	F/2/S	82"H	\$ 158.00
	W-3820-B-FM	F/1/S FIELD MOD	82"H	\$ 145.00
	W-3820-B-F/2/S-FM	F/2/S FIELD MOD	82"H	\$ 167.00
	W-3960-B	F/1/S	96"H	\$ 141.00
	W-3960-B-F/2/S	F/2/S	96"H	\$ 162.00
	W-3960-B-FM	F/1/S FIELD MOD	96"H	\$ 149.00
	W-3960-B-F/2/S-FM	F/2/S FIELD MOD	96"H	\$ 170.00
Wood Veneer Back Panel				
	W-N-420-B	F/1/S, OAK	42"H	\$ 138.00
	W-N-420-B-M	F/1/S, MAPLE	42"H	\$ 158.00
	W-N-420-B-FM	F/1/S FIELD MOD, OAK	42"H	\$ 158.00
	W-N-420-B-FM-M	F/1/S FIELD MOD, MAPLE	42"H	\$ 167.00
	W-N-420-B-F/2/S	F/2/S, OAK	42"H	\$ 188.00
	W-N-420-B-F/2/S-M	F/2/S, MAPLE	42"H	\$ 209.00
	W-N-420-B-F/2/S-FM	F/2/S FIELD MOD, OAK	42"H	\$ 201.00
	W-N-420-B-F/2/S-FM-M	F/2/S FIELD MOD, MAPLE	42"H	\$ 230.00
	W-N-480-B	F/1/S OAK	48" H	\$ 138.00
	W-N-480-B-M	F/1/S MAPLE	48" H	\$ 158.00
	W-N-480-B-FM	F/1/S FIELD MOD. OAK	48" H	\$ 158.00
	W-N-480-B-FM-M	F/1/S FIELD MOD. MAPLE	48" H	\$ 167.00
	W-N-480-B-F/2/S	F/2/S OAK	48" H	\$ 188.00
	W-N-480-B-F/2/S-M	F/2/S MAPLE	48" H	\$ 209.00
	W-N-480-B-F/2/S-FM	F/2/S FIELD MOD. OAK	48" H	\$ 201.00
	W-N-480-B-F/2/S-FM-M	F/2/S FIELD MOD. MAPLE	48" H	\$ 230.00
	W-N-630-B	F/1/S, OAK	63"H	\$ 243.00
	W-N-630-B-M	F/1/S, MAPLE	63"H	\$ 243.00
	W-N-630-B-FM	F/1/S FIELD MOD, OAK	63"H	\$ 260.00
	W-N-630-B-FM-M	F/1/S FIELD MOD, MAPLE	63"H	\$ 302.00
	W-N-630-B-F/2/S	F/2/S, OAK	63"H	\$ 345.00
	W-N-630-B-F/2/S-M	F/2/S, MAPLE	63"H	\$ 366.00
	W-N-630-B-F/2/S-FM	F/2/S FIELD MOD, OAK	63"H	\$ 374.00
	W-N-630-B-F/2/SFMM	F/2/S FIELD MOD, MAPLE	63"H	\$ 417.00
	W-N-820-B	F/1/S, OAK	82"H	\$ 268.00
	W-N-820-B-M	F/1/S, MAPLE	82"H	\$ 310.00
	W-N-820-B-FM	F/1/S FIELD MOD, OAK	82"H	\$ 310.00
	W-N-820-B-FM-M	F/1/S FIELD MOD, MAPLE	82"H	\$ 332.00
	W-N-820-B-F/2/S	F/2/S, OAK	82"H	\$ 371.00
	W-N-820-B-F/2/S-M	F/2/S, MAPLE	82"H	\$ 413.00
	W-N-820-B-F/2/S-FM	F/2/S FIELD MOD, OAK	82"H	\$ 435.00
	W-N-820-B-F/2/SFMM	F/2/S FIELD MOD, MAPLE	82"H	\$ 451.00
	W-N-960-B	F/1/S, OAK	96"H	\$ 307.00

TOTAL•LIBRARY

I N T E R I O R S

Item	Catalog #	Description	Dimensions	Price
	W-N-960-B-M	F/1/S, MAPLE	96"H	\$ 328.00
	W-N-960-B-FM	F/1/S FIELD MOD, OAK	96"H	\$ 332.00
	W-N-960-B-FM-M	F/1/S FIELD MOD, MAPLE	96"H	\$ 353.00
	W-N-960-B-F/2/S	F/2/S, OAK	96"H	\$ 425.00
	W-N-960-B-F/2/S-M	F/2/S, MAPLE	96"H	\$ 446.00
	W-N-960-B-F/2/S-FM	F/2/S FIELD MOD, OAK	96"H	\$ 472.00
	W-N-960-B-F/2/SFMM	F/2/S FIELD MOD, MAPLE	96"H	\$ 493.00
Single-Faced Corner Filler				
	W-4210-CF	OAK	42"H x 10"D	\$ 119.00
	W-4210-CF-M	MAPLE	42"H x 10"D	\$ 128.00
	W-4212-CF	OAK	42"H x 12"D	\$ 119.00
	W-4212-CF-M	MAPLE	42"H x 12"D	\$ 128.00
	W-4810-CF	OAK	48" H X 10" D	\$ 119.00
	W-4810-CF-M	MAPLE	48" H X 10" D	\$ 128.00
	W-4812-CF	OAK	48" H X 12" D	\$ 119.00
	W-4812-CF-M	MAPLE	48" H X 12" D	\$ 128.00
	W-6310-CF	OAK	63"H x 10"D	\$ 119.00
	W-6310-CF-M	MAPLE	63"H x 10"D	\$ 128.00
	W-6312-CF	OAK	63"H x 12"D	\$ 119.00
	W-6312-CF-M	MAPLE	63"H x 12"D	\$ 128.00
	W-8210-CF	OAK	82"H x 10"D	\$ 119.00
	W-8210-CF-M	MAPLE	82"H x 10"D	\$ 128.00
	W-8212-CF	OAK	82"H x 12"D	\$ 119.00
	W-8212-CF-M	MAPLE	82"H x 12"D	\$ 128.00
	W-9612-CF	OAK	96"H x 12"D	\$ 119.00
	W-9612-CF-M	MAPLE	96"H x 12"D	\$ 128.00
Double-Faced Corner Filler				
	W-42-DCF	OAK	42"H	\$ 138.00
	W-42-DCF-M	MAPLE	42"H	\$ 145.00
	W-48-DCF	OAK	48" H	\$ 138.00
	W-48-DCF-M	MAPLE	48" H	\$ 145.00
	W-63-DCF	OAK	63"H	\$ 138.00
	W-63-DCF-M	MAPLE	63"H	\$ 145.00
	W-82-DCF	OAK	82"H	\$ 137.00
	W-82-DCF-M	MAPLE	82"H	\$ 145.00
	W-96-DCF	OAK	96"H	\$ 137.00
	W-96-DCF-M	MAPLE	96"H	\$ 145.00
Corner Filler				
	W-4210-OCF	OUTSIDE SF SHELVING, OAK	42"H x 10"D	\$ 392.00
	W-4210-OCF-M	OUTSIDE SF SHELVING, MAPLE	42"H x 10"D	\$ 446.00
	W-4212-OCF	OUTSIDE SF SHELVING, OAK	42"H x 12"D	\$ 417.00
	W-4212-OCF-M	OUTSIDE SF SHELVING, MAPLE	42"H x 12"D	\$ 456.00
	W-4810-OCF	OUTSIDE SF SHELVING OAK	48" H X 10" D	\$ 392.00
	W-4810-OCF-M	OUTSIDE SF SHELVING MAPLE	48" H X 10" D	\$ 446.00
	W-4812-OCF	OUTSIDE SF SHELVING OAK	48" H X 12" D	\$ 417.00
	W-4812-OCF-M	OUTSIDE SF SHELVING MAPLE	48" H X 12" D	\$ 456.00
	W-6310-OCF	OUTSIDE SF SHELVING, OAK	63"H x 10"D	\$ 536.00
	W-6310-OCF-M	OUTSIDE SF SHELVING, MAPLE	63"H x 10"D	\$ 587.00
	W-6312-OCF	OUTSIDE SF SHELVING, OAK	63"H x 12"D	\$ 544.00
	W-6312-OCF-M	OUTSIDE SF SHELVING, MAPLE	63"H x 12"D	\$ 594.00
	W-8210-OCF	OUTSIDE SF SHELVING, OAK	82"H x 10"D	\$ 722.00
	W-8210-OCF-M	OUTSIDE SF SHELVING, MAPLE	82"H x 10"D	\$ 783.00
	W-8212-OCF	OUTSIDE SF SHELVING, OAK	82"H x 12"D	\$ 732.00
	W-8212-OCF-M	OUTSIDE SF SHELVING, MAPLE	82"H x 12"D	\$ 790.00
	W-9610-OCF	OUTSIDE SF SHELVING, OAK	96"H x 10"D	\$ 816.00
	W-9610-OCF-M	OUTSIDE SF SHELVING, MAPLE	96"H x 10"D	\$ 884.00

TOTAL•LIBRARY

INTERIORS

Item	Catalog #	Description	Dimensions	Price
Face Filler	W-9612-OCF	OUTSIDE SF SHELVING, OAK	96"H x 12"D	\$ 824.00
	W-9612-OCF-M	OUTSIDE SF SHELVING, MAPLE	96"H x 12"D	\$ 892.00
	W-42-FF	OAK	42"H	\$ 218.00
	W-42-FF-M	MAPLE	42"H	\$ 234.00
	W-48-FF	OAK	48" H	\$ 218.00
	W-48-FF-M	MAPLE	48" H	\$ 234.00
	W-63-FF	OAK	63"H	\$ 332.00
	W-63-FF-M	MAPLE	63"H	\$ 361.00
	W-82-FF	OAK	82"H	\$ 374.00
	W-82-FF-M	MAPLE	82"H	\$ 404.00
	W-96-FF	OAK	96"H	\$ 417.00
	W-96-FF-M	MAPLE	96"H	\$ 451.00
Single-Faced Shelving				
	WS-4210	STARTER, OAK	42"H x 37"W x 10"D	\$ 523.00
	WS-4210-M	STARTER, MAPLE	42"H x 37"W x 10"D	\$ 566.00
	WS-4210-A	ADDER, OAK	42"H x 36"W x 10"D	\$ 392.00
	WS-4210-A-M	ADDER, MAPLE	42"H x 36"W x 10"D	\$ 413.00
	WS-4210-FM	FIELD MOD, OAK	42"H x 43"W x 10"D	\$ 680.00
	WS-4210-FM-M	FIELD MOD, MAPLE	42"H x 43"W x 10"D	\$ 722.00
	WS-4210-A-FM	ADDER FIELD MOD, OAK	42"H x 42"W x 10"D	\$ 549.00
	WS-4210-A-FM-M	ADDER FIELD MOD MAPLE	42"H x 42"W x 10"D	\$ 570.00
	WS-4212	STARTER, OAK	42"H x 37"W x 12"D	\$ 583.00
	WS-4212-M	STARTER, MAPLE	42"H x 37"W x 12"D	\$ 626.00
	WS-4212-A	ADDER, OAK	42"H x 36"W x 12"D	\$ 443.00
	WS-4212-A-M	ADDER, MAPLE	42"H x 36"W x 12"D	\$ 467.00
	WS-4212-FM	FIELD MOD, OAK	42"H x 43"W x 12"D	\$ 761.00
	WS-4212-FM-M	FIELD MOD, MAPLE	42"H x 43"W x 12"D	\$ 807.00
	WS-4212-A-FM	ADDER FIELD MOD, OAK	42"H x 42"W x 12"D	\$ 626.00
	WS-4212-A-FM-M	ADDER FIELD MOD MAPLE	42"H x 42"W x 12"D	\$ 650.00
	WS-4810	STARTER, HPL TOP, OAK	48"H X 37" W X 10" D	\$ 523.00
	WS-4810-M	STARTER, HPL TOP, MAPLE	48"H X 37"W X 10"D	\$ 566.00
	WS-4810-A	ADDER, HPL TOP, OAK	48"H X 36"W X 10"D	\$ 392.00
	WS-4810-A-M	ADDER, HPL TOP, MAPLE	48"H X 36"W X 10"D	\$ 413.00
	WS-4810-FM	STARTER, FIELD MOD., OAK	48" H X 44" W X 10" D	\$ 680.00
	WS-4810-FM-M	STARTER, FIELD MOD., MAPLE	48" H X 44" W X 10" D	\$ 722.00
	WS-4810-A-FM	ADDER, FIELD MOD., OAK	48" H X 43" W X 10" D	\$ 549.00
	WS-4810-A-FM-M	ADDER, FIELD MOD., MAPLE	48" H X 43" W X 10" D	\$ 570.00
	WS-4812	STARTER, HPL TOP, OAK	48" H X 37" W X 12" D	\$ 583.00
	WS-4812-M	STARTER, HPL TOP, MAPLE	48" H X 37" W X 12" D	\$ 626.00
	WS-4812-A	ADDER, HPL TOP, OAK	48" H X 36" W X 12" D	\$ 443.00
	WS-4812-A-M	ADDER, HPL TOP, MAPLE	48" H X 36" W X 12" D	\$ 467.00
	WS-4812-FM	STARTER, FIELD MOD., OAK	48" H X 44" W X 12" D	\$ 761.00
	WS-4812-FM-M	STARTER, FIELD MOD., MAPLE	48" H X 44" W X 12" D	\$ 807.00
	WS-4812-A-FM	ADDER, FIELD MOD., OAK	48" H X 43" W X 12" D	\$ 626.00
	WS-4812-A-FM-M	ADDER, FIELD MOD., MAPLE	48" H X 43" W X 12" D	\$ 650.00
	WS-6310	STARTER, OAK	63"H x 37"W x 10"D	\$ 710.00
	WS-6310-M	STARTER, MAPLE	63"H x 37"W x 10"D	\$ 812.00
	WS-6310-A	ADDER, OAK	63"H x 36"W x 10"D	\$ 502.00
	WS-6310-A-M	ADDER, MAPLE	63"H x 36"W x 10"D	\$ 566.00
	WS-6310-FM	FIELD MOD, OAK	63"H x 44"W x 10"D	\$ 880.00
	WS-6310-FM-M	FIELD MOD, MAPLE	63"H x 44"W x 10"D	\$ 981.00
	WS-6310-A-FM	ADDER FIELD MOD, OAK	63"H x 43"W x 10"D	\$ 671.00
	WS-6310-A-FM-M	ADDER FIELD MOD MAPLE	63"H x 43"W x 10"D	\$ 735.00
	WS-6312	STARTER, OAK	63"H x 37"W x 12"D	\$ 799.00
	WS-6312-M	STARTER, MAPLE	63"H x 37"W x 12"D	\$ 901.00

Item	Catalog #	Description	Dimensions	Price
	WS-6312-A	ADDER, OAK	63"H x 36"W x 12"D	\$ 583.00
	WS-6312-A-M	ADDER, MAPLE	63"H x 36"W x 12"D	\$ 646.00
	WS-6312-FM	FIELD MOD, OAK	63"H x 44"W x 12"D	\$ 968.00
	WS-6312-FM-M	FIELD MOD, MAPLE	63"H x 44"W x 12"D	\$ 1,051.00
	WS-6312-A-FM	ADDER FIELD MOD, OAK	63"H x 43"W x 12"D	\$ 753.00
	WS-6312-A-FM-M	ADDER FIELD MOD MAPLE	63"H x 43"W x 12"D	\$ 923.00
	WS-8210	STARTER, OAK	82"H x 37"W x 10"D	\$ 761.00
	WS-8210-M	STARTER, MAPLE	82"H x 37"W x 10"D	\$ 867.00
	WS-8210-A	ADDER, OAK	82"H x 36"W x 10"D	\$ 549.00
	WS-8210-A-M	ADDER, MAPLE	82"H x 36"W x 10"D	\$ 613.00
	WS-8210-FM	FIELD MOD, OAK	82"H x 44"W x 10"D	\$ 965.00
	WS-8210-FM-M	FIELD MOD, MAPLE	82"H x 44"W x 10"D	\$ 1,071.00
	WS-8210-A-FM	ADDER FIELD MOD, OAK	82"H x 43"W x 10"D	\$ 753.00
	WS-8210-A-FM-M	ADDER FIELD MOD MAPLE	82"H x 43"W x 10"D	\$ 816.00
	WS-8212	STARTER, OAK	82"H x 37"W x 12"D	\$ 871.00
	WS-8212-M	STARTER, MAPLE	82"H x 37"W x 12"D	\$ 973.00
	WS-8212-A	ADDER, OAK	82"H x 36"W x 12"D	\$ 642.00
	WS-8212-A-M	ADDER, MAPLE	82"H x 36"W x 12"D	\$ 706.00
	WS-8212-FM	FIELD MOD, OAK	82"H x 44"W x 12"D	\$ 1,075.00
	WS-8212-FM-M	FIELD MOD, MAPLE	82"H x 44"W x 12"D	\$ 1,177.00
	WS-8212-A-FM	ADDER FIELD MOD, OAK	82"H x 43"W x 12"D	\$ 846.00
	WS-8212-A-FM-M	ADDER FIELD MOD MAPLE	82"H x 43"W x 12"D	\$ 910.00
	WS-9612	STARTER, OAK	96"H x 37"W x 12"D	\$ 952.00
	WS-9612-M	STARTER, MAPLE	96"H x 37"W x 12"D	\$ 1,032.00
	WS-9612-A	ADDER, OAK	96"H x 36"W x 12"D	\$ 710.00
	WS-9612-A-M	ADDER, MAPLE	96"H x 36"W x 12"D	\$ 756.00
	WS-9612-FM	FIELD MOD, OAK	96"H x 44"W x 12"D	\$ 1,224.00
	WS-9612-FM-M	FIELD MOD, MAPLE	96"H x 44"W x 12"D	\$ 1,271.00
	WS-9612-A-FM	ADDER FIELD MOD, OAK	96"H x 43"W x 12"D	\$ 913.00
	WS-9612-A-FM-M	ADDER FIELD MOD MAPLE	96"H x 43"W x 12"D	\$ 994.00
Single-Faced Shelving Island				
	WS-42-SF-F/2/S	ISLAND ADDER, OAK	42"H	\$ 141.00
	WS-42-SF-F/2/S-M	ISLAND ADDER, MAPLE	42"H	\$ 149.00
	WS-48-SF-F/2/S	ISLAND, OAK	48" H	\$ 141.00
	WS-48-SF-F/2/S-M	ISLAND, MAPLE	48" H	\$ 149.00
	WS-63-SF-F/2/S	ISLAND ADDER, OAK	63"H	\$ 170.00
	WS-63-SF-F/2/S-M	ISLAND ADDER, MAPLE	63"H	\$ 183.00
	WS-82-SF-F/2/S	ISLAND ADDER, OAK	82"H	\$ 201.00
	WS-82-SF-F/2/S-M	ISLAND ADDER, MAPLE	82"H	\$ 213.00
Single-Faced Magazine Shelving				
	WS-4212-MS	STARTER, OAK	42"H x 37"W x 12"D	\$ 761.00
	WS-4212-MS-M	STARTER, MAPLE	42"H x 37"W x 12"D	\$ 803.00
	WS-4212-MS-A	ADDER, OAK	42"H x 36"W x 12"D	\$ 620.00
	WS-4212-MS-A-M	ADDER, MAPLE	42"H x 36"W x 12"D	\$ 642.00
	WS-4812-MS	STARTER, HPL TOP, OAK	48" H X 37" W X 12" D	\$ 761.00
	WS-4812-MS-M	STARTER, HPL TOP, MAPLE	48" H X 37" W X 12" D	\$ 803.00
	WS-4812-MS-A	ADDER, HPL TOP, OAK	48" H X 36" W X 12" D	\$ 620.00
	WS-4812-MS-A-M	ADDER, HPL TOP, MAPLE	48" H X 36" W X 12" D	\$ 642.00
	WS-6312-MS	STARTER, OAK	63"H x 37"W x 12"D	\$ 1,045.00
	WS-6312-MS-M	STARTER, MAPLE	63"H x 37"W x 12"D	\$ 1,151.00
	WS-6312-MS-A	ADDER, OAK	63"H x 36"W x 12"D	\$ 828.00
	WS-6312-MS-A-M	ADDER, MAPLE	63"H x 36"W x 12"D	\$ 892.00
	WS-8212-MS	STARTER, OAK	82"H x 37"W x 12"D	\$ 1,372.00
	WS-8212-MS-M	STARTER, MAPLE	82"H x 37"W x 12"D	\$ 1,478.00
	WS-8212-MS-A	ADDER, OAK	82"H x 36"W x 12"D	\$ 1,143.00
	WS-8212-MS-A-M	ADDER, MAPLE	82"H x 36"W x 12"D	\$ 1,207.00

TOTAL•LIBRARY

INTERIORS

Item	Catalog #	Description	Dimensions	Price
Single-Faced Picture Book Shelving				
	WS-4212-P	STARTER, OAK	42"H x 37"W x 12"D	\$ 680.00
	WS-4212-P-M	STARTER, MAPLE	42"H x 37"W x 12"D	\$ 722.00
	WS-4212-P-A	ADDER, OAK	42"H x 36"W x 12"D	\$ 540.00
	WS-4212-P-A-M	ADDER, MAPLE	42"H x 36"W x 12"D	\$ 566.00
	WS-4812-P	STARTER, HPL TOP, OAK	48" H X 37" W X 12" D	\$ 680.00
	WS-4812-P-M	STARTER, HPL TOP, MAPLE	48" H X 37" W X 12" D	\$ 722.00
	WS-4812-P-A	ADDER, HPL TOP, OAK	48" H X 36" W X 12" D	\$ 540.00
	WS-4812-P-A-M	ADDER, HPL TOP, MAPLE	48" H X 36" W X 12" D	\$ 566.00
	WS-6312-P	STARTER, OAK	63"H x 37"W x 12"D	\$ 926.00
	WS-6312-P-M	STARTER, MAPLE	63"H x 37"W x 12"D	\$ 1,029.00
	WS-6312-P-A	ADDER, OAK	63"H x 36"W x 12"D	\$ 710.00
	WS-6312-P-A-M	ADDER, MAPLE	63"H x 36"W x 12"D	\$ 770.00
Double-Faced Shelving				
	WS-4220	STARTER, OAK	42"H x 37"W x 20"D	\$ 947.00
	WS-4220-M	STARTER, MAPLE	42"H x 37"W x 20"D	\$ 1,050.00
	WS-4220-A	ADDER, OAK	42"H x 36"W x 20"D	\$ 706.00
	WS-4220-A-M	ADDER, MAPLE	42"H x 36"W x 20"D	\$ 764.00
	WS-4220-FM	FIELD MOD, OAK	42"H x 43"W x 20"D	\$ 1,262.00
	WS-4220-FM-M	FIELD MOD, MAPLE	42"H x 43"W x 20"D	\$ 1,364.00
	WS-4220-A-FM	ADDER FIELD MOD, OAK	42"H x 42"W x 20"D	\$ 1,019.00
	WS-4220-A-FM-M	ADDER FIELD MOD, MAPLE	42"H x 42"W x 20"D	\$ 1,080.00
	WS-4224	STARTER, OAK	42"H x 37"W x 24"D	\$ 1,088.00
	WS-4224-M	STARTER, MAPLE	42"H x 37"W x 24"D	\$ 1,173.00
	WS-4224-A	ADDER, OAK	42"H x 36"W x 24"D	\$ 828.00
	WS-4224-A-M	ADDER, MAPLE	42"H x 36"W x 24"D	\$ 876.00
	WS-4224-FM	FIELD MOD, OAK	42"H x 44"W x 24"D	\$ 1,401.00
	WS-4224-FM-M	FIELD MOD, MAPLE	42"H x 44"W x 24"D	\$ 1,486.00
	WS-4224-A-FM	ADDER FIELD MOD, OAK	42"H x 43"W x 24"D	\$ 1,143.00
	WS-4224-A-FM-M	ADDER FIELD MOD MAPLE	42"H x 43"W x 24"D	\$ 1,189.00
	WS-4820	STARTER, HPL TOP, OAK	48" H X 37" W X 20" D	\$ 947.00
	WS-4820-M	STARTER, HPL TOP, MAPLE	48" H X 37" W X 20" D	\$ 1,050.00
	WS-4820-A	ADDER, HPL TOP, OAK	48" H X 36" W X 20" D	\$ 706.00
	WS-4820-A-M	ADDER, HPL TOP, MAPLE	48" H X 36" W X 20" D	\$ 764.00
	WS-4820-FM	STARTER, FIELD MOD., OAK	48" H X 44" W X 20" D	\$ 1,262.00
	WS-4820-FM-M	STARTER, FIELD MOD., MAPLE	48" H X 44" W X 20" D	\$ 1,364.00
	WS-4820-A-FM	ADDER, FIELD MOD., OAK	48" H X 43" W X 20" D	\$ 1,019.00
	WS-4820-A-FM-M	ADDER, FIELD MOD., MAPLE	48" H X 43" W X 20" D	\$ 1,080.00
	WS-4824	STARTER, HPL TOP, OAK	48" H X 37" W X 24" D	\$ 1,088.00
	WS-4824-M	STARTER, HPL TOP, MAPLE	48" H X 37" W X 24" D	\$ 1,173.00
	WS-4824-A	ADDER, HPL TOP, OAK	48" H X 36" W X 24" D	\$ 828.00
	WS-4824-A-M	ADDER, HPL TOP, MAPLE	48" H X 36" W X 24" D	\$ 876.00
	WS-4824-FM	STARTER, FIELD MOD., OAK	48" H X 44" W X 24" D	\$ 1,401.00
	WS-4824-FM-M	STARTER, FIELD MOD., MAPLE	48" H X 44" W X 24" D	\$ 1,486.00
	WS-4824-A-FM	ADDER, FIELD MOD., OAK	48" H X 43" W X 24" D	\$ 1,143.00
	WS-4824-A-FM-M	ADDER, FIELD MOD., MAPLE	48" H X 43" W X 24" D	\$ 1,189.00
	WS-6320	STARTER, OAK	63"H x 37"W x 20"D	\$ 1,338.00
	WS-6320-M	STARTER, MAPLE	63"H x 37"W x 20"D	\$ 1,546.00
	WS-6320-A	ADDER, OAK	63"H x 36"W x 20"D	\$ 947.00
	WS-6320-A-M	ADDER, MAPLE	63"H x 36"W x 20"D	\$ 1,071.00
	WS-6320-FM	FIELD MOD, OAK	63"H x 44"W x 20"D	\$ 1,677.00
	WS-6320-FM-M	FIELD MOD, MAPLE	63"H x 44"W x 20"D	\$ 1,886.00
	WS-6320-A-FM	ADDER FIELD MOD, OAK	63"H x 43"W x 20"D	\$ 1,287.00
	WS-6320-A-FM-M	ADDER FIELD MOD MAPLE	63"H x 43"W x 20"D	\$ 1,411.00
	WS-6324	STARTER, OAK	63"H x 37"W x 24"D	\$ 1,517.00
	WS-6324-M	STARTER, MAPLE	63"H x 37"W x 24"D	\$ 1,725.00

TOTAL•LIBRARY

I N T E R I O R S

Item	Catalog #	Description	Dimensions	Price
	WS-6324-A	ADDER, OAK	63"H x 36"W x 24"D	\$ 1,104.00
	WS-6324-A-M	ADDER, MAPLE	63"H x 36"W x 24"D	\$ 1,231.00
	WS-6324-FM	FIELD MOD, OAK	63"H x 44"W x 24"D	\$ 1,856.00
	WS-6324-FM-M	FIELD MOD, MAPLE	63"H x 44"W x 24"D	\$ 2,064.00
	WS-6324-A-FM	ADDER FIELD MOD, OAK	63"H x 43"W x 24"D	\$ 1,444.00
	WS-6324-A-FM-M	ADDER FIELD MOD MAPLE	63"H x 43"W x 24"D	\$ 1,571.00
	WS-8220	STARTER, OAK	82"H x 37"W x 20"D	\$ 1,610.00
	WS-8220-M	STARTER, MAPLE	82"H x 37"W x 20"D	\$ 1,669.00
	WS-8220-A	ADDER, OAK	82"H x 36"W x 20"D	\$ 1,045.00
	WS-8220-A-M	ADDER, MAPLE	82"H x 36"W x 20"D	\$ 1,173.00
	WS-8220-FM	FIELD MOD, OAK	82"H x 44"W x 20"D	\$ 2,017.00
	WS-8220-FM-M	FIELD MOD, MAPLE	82"H x 44"W x 20"D	\$ 2,077.00
	WS-8220-A-FM	ADDER FIELD MOD, OAK	82"H x 43"W x 20"D	\$ 1,454.00
	WS-8220-A-FM-M	ADDER FIELD MOD MAPLE	82"H x 43"W x 20"D	\$ 1,581.00
	WS-8224	STARTER, OAK	82"H x 37"W x 24"D	\$ 1,682.00
	WS-8224-M	STARTER, MAPLE	82"H x 37"W x 24"D	\$ 1,886.00
	WS-8224-A	ADDER, OAK	82"H x 36"W x 24"D	\$ 1,236.00
	WS-8224-A-M	ADDER, MAPLE	82"H x 36"W x 24"D	\$ 1,644.00
	WS-8224-FM	FIELD MOD, OAK	82"H x 44"W x 24"D	\$ 2,090.00
	WS-8224-FM-M	FIELD MOD, MAPLE	82"H x 44"W x 24"D	\$ 2,293.00
	WS-8224-A-FM	ADDER, FIELD MOD, OAK	82"H x 43"W x 24"D	\$ 1,644.00
	WS-8224-A-FM-M	ADDER FIELD MOD MAPLE	82"H x 43"W x 24"D	\$ 2,051.00
Double-Faced Magazine Shelving				
	WS-4224-MS	STARTER, OAK	42"H x 37"W x 24"D	\$ 1,441.00
	WS-4224-MS-M	STARTER, MAPLE	42"H x 37"W x 24"D	\$ 1,525.00
	WS-4224-MS-A	ADDER, OAK	42"H x 36"W x 24"D	\$ 1,181.00
	WS-4224-MS-A-M	ADDER, MAPLE	42"H x 36"W x 24"D	\$ 1,228.00
	WS-4824-MS	STARTER, HPL TOP, OAK	48" H X 37" W X 24" D	\$ 1,441.00
	WS-4824-MS-M	STARTER, HPL TOP, MAPLE	48" H X 37" W X 24" D	\$ 1,525.00
	WS-4824-MS-A	ADDER, HPL TOP, OAK	48" H X 36" W X 24" D	\$ 1,181.00
	WS-4824-MS-A-M	ADDER, HPL TOP, MAPLE	48" H X 36" W X 24" D	\$ 1,228.00
	WS-6324-MS	STARTER, OAK	63"H x 37"W x 24"D	\$ 2,013.00
	WS-6324-MS-M	STARTER, MAPLE	63"H x 37"W x 24"D	\$ 2,221.00
	WS-6324-MS-A	ADDER, OAK	63"H x 36"W x 24"D	\$ 1,597.00
	WS-6324-MS-A-M	ADDER, MAPLE	63"H x 36"W x 24"D	\$ 1,725.00
	WS-8224-MS	STARTER, OAK	82"H x 37"W x 24"D	\$ 2,684.00
	WS-8224-MS-M	STARTER, MAPLE	82"H x 37"W x 24"D	\$ 2,892.00
	WS-8224-MS-A	ADDER, OAK	82"H x 36"W x 24"D	\$ 2,239.00
	WS-8224-MS-A-M	ADDER, MAPLE	82"H x 36"W x 24"D	\$ 2,366.00
Double-Faced Picture Book Shelving				
	WS-4224-P	STARTER, OAK	42"H x 37"W x 24"D	\$ 1,284.00
	WS-4224-P-M	STARTER, MAPLE	42"H x 37"W x 24"D	\$ 1,368.00
	WS-4224-P-A	ADDER, OAK	42"H x 36"W x 24"D	\$ 1,024.00
	WS-4224-P-A-M	ADDER, MAPLE	42"H x 36"W x 24"D	\$ 1,071.00
	WS-4824-P	STARTER, HPL TOP, OAK	48" H X 37" W X 24" D	\$ 1,284.00
	WS-4824-P-M	STARTER, HPL TOP, MAPLE	48" H X 37" W X 24" D	\$ 1,368.00
	WS-4824-P-A	ADDER, HPL TOP, OAK	48" H X 36" W X 24" D	\$ 1,024.00
	WS-4824-P-A-M	ADDER, HPL TOP, MAPLE	48" H X 36" W X 24" D	\$ 1,071.00
	WS-6324-P	STARTER, OAK	63"H x 37"W x 24"D	\$ 1,772.00
	WS-6324-P-M	STARTER, MAPLE	63"H x 37"W x 24"D	\$ 1,979.00
	WS-6324-P-A	ADDER, OAK	63"H x 36"W x 24"D	\$ 1,351.00
	WS-6324-P-A-M	ADDER, MAPLE	63"H x 36"W x 24"D	\$ 1,478.00
Steel Shelf Divider				
	WS-12-DIVIDER	STEEL	12"D	\$ 26.00
Miscellaneous				
	W-42-MSB	2-1/2" SHEPPARD CASTERS	42"H	\$ 315.00

TOTAL•LIBRARY

INTERIORS

Item	Catalog #	Description	Dimensions	Price
	W-48-MSB	2-1/2" SHEPARD CASTERS	48" H	\$ 315.00
	W-JIG-SET	FIELD MODIFY KIT		\$ 319.00
Cas	W-63-SB	SWAY BRACE, 63" DF SHELVING	1/4" DIAMETER STEEL	\$ 43.00
	W-82-SB	SWAY BRACE, 82-96" DF SHELVING	1/4" DIAMETER STEEL	\$ 43.00
Magazine Shelf	WS-12-SHELF-MS	SHELF	3/4"Tx13-1/2"Dx 34-5/16"W	\$ 90.00
Picture Book Shelf	WS-12-SHELF-PB	SHELF W/3 DIVIDERS	11-1/8"D x 34-15/16"W	\$ 138.00
Adjustable Shelf	WS-10-SHELF	ADJUSTABLE	3/4"Tx9-1/8"D x 34-5/16"W	\$ 56.00
	WS-12-SHELF	ADJUSTABLE	3/4"Tx11-1/8"Dx 34-5/16"W	\$ 64.00
Painted Hardboard Back Panel	W-3420-B	F/1/S	42"H	\$ 99.00
	W-3420-B-F/2/S	F/2/S	42"H	\$ 116.00
	W-3420-B-FM	F/1/S FIELD MOD	42"H	\$ 106.00
	W-3420-B-F/2/S-FM	F/2/S FIELD MOD	42"H	\$ 125.00
	W-3480-B	F/1/S	48"H	\$ 99.00
	W-3480-B-F/2/S	F/2/S	48"H	\$ 116.00
	W-3480-B-FM	F/1/S FIELD MOD.	48"H	\$ 106.00
	W-3480-B-F/2/S-FM	F/2/S FIELD MOD.	48"H	\$ 125.00
	W-3630-B	F/1/S	63"H	\$ 128.00
	W-3630-B-F/2/S	F/2/S	63"H	\$ 145.00
	W-3630-B-FM	F/1/S FIELD MOD	63"H	\$ 138.00
	W-3630-B-F/2/S-FM	F/2/S FIELD MOD	63"H	\$ 154.00
	W-3820-B	F/1/S	82"H	\$ 138.00
	W-3820-B-F/2/S	F/2/S	82"H	\$ 158.00
	W-3820-B-FM	F/1/S FIELD MOD	82"H	\$ 145.00
	W-3820-B-F/2/S-FM	F/2/S FIELD MOD	82"H	\$ 167.00
	W-3960-B	F/1/S	96"H	\$ 141.00
	W-3960-B-F/2/S	F/2/S	96"H	\$ 162.00
	W-3960-B-FM	F/1/S FIELD MOD	96"H	\$ 149.00
	W-3960-B-F/2/S-FM	F/2/S FIELD MOD	96"H	\$ 170.00
Wood Veneer Back Panel	W-N-420-B	F/1/S, OAK	42"H	\$ 138.00
	W-N-420-B-M	F/1/S, MAPLE	42"H	\$ 158.00
	W-N-420-B-FM	F/1/S FIELD MOD, OAK	42"H	\$ 158.00
	W-N-420-B-FM-M	F/1/S FIELD MOD, MAPLE	42"H	\$ 167.00
	W-N-420-B-F/2/S	F/2/S, OAK	42"H	\$ 188.00
	W-N-420-B-F/2/S-M	F/2/S, MAPLE	42"H	\$ 209.00
	W-N-420-B-F/2/S-FM	F/2/S FIELD MOD, OAK	42"H	\$ 201.00
	W-N-420-B-F/2/SFMM	F/2/S FIELD MOD, MAPLE	42"H	\$ 230.00
	W-N-480-B	F/1/S OAK	48" H	\$ 138.00
	W-N-480-B-M	F/1/S MAPLE	48" H	\$ 158.00
	W-N-480-B-FM	F/1/S FIELD MOD. OAK	48" H	\$ 158.00
	W-N-480-B-FM-M	F/1/S FIELD MOD. MAPLE	48" H	\$ 167.00
	W-N-480-B-F/2/S	F/2/S OAK	48" H	\$ 188.00
	W-N-480-B-F/2/S-M	F/2/S MAPLE	48" H	\$ 209.00
	W-N-480-B-F/2/S-FM	F/2/S FIELD MOD. OAK	48" H	\$ 201.00
	W-N-480-B-F/2/S-FM-M	F/2/S FIELD MOD. MAPLE	48" H	\$ 230.00
	W-N-630-B	F/1/S, OAK	63"H	\$ 243.00
	W-N-630-B-M	F/1/S, MAPLE	63"H	\$ 243.00
	W-N-630-B-FM	F/1/S FIELD MOD, OAK	63"H	\$ 260.00
	W-N-630-B-FM-M	F/1/S FIELD MOD, MAPLE	63"H	\$ 302.00
	W-N-630-B-F/2/S	F/2/S, OAK	63"H	\$ 345.00
	W-N-630-B-F/2/S-M	F/2/S, MAPLE	63"H	\$ 366.00

TOTAL•LIBRARY

I N T E R I O R S

Item	Catalog #	Description	Dimensions	Price
	W-N-630-B-F/2/S-FM	F/2/S FIELD MOD, OAK	63"H	\$ 374.00
	W-N-630-B-F/2/SFMM	F/2/S FIELD MOD, MAPLE	63"H	\$ 417.00
	W-N-820-B	F/1/S, OAK	82"H	\$ 268.00
	W-N-820-B-M	F/1/S, MAPLE	82"H	\$ 310.00
	W-N-820-B-FM	F/1/S FIELD MOD, OAK	82"H	\$ 310.00
	W-N-820-B-FM-M	F/1/S FIELD MOD, MAPLE	82"H	\$ 332.00
	W-N-820-B-F/2/S	F/2/S, OAK	82"H	\$ 371.00
	W-N-820-B-F/2/S-M	F/2/S, MAPLE	82"H	\$ 413.00
	W-N-820-B-F/2/S-FM	F/2/S FIELD MOD, OAK	82"H	\$ 435.00
	W-N-820-B-F/2/SFMM	F/2/S FIELD MOD, MAPLE	82"H	\$ 451.00
	W-N-960-B	F/1/S, OAK	96"H	\$ 307.00
	W-N-960-B-M	F/1/S, MAPLE	96"H	\$ 328.00
	W-N-960-B-FM	F/1/S FIELD MOD, OAK	96"H	\$ 332.00
	W-N-960-B-FM-M	F/1/S FIELD MOD, MAPLE	96"H	\$ 353.00
	W-N-960-B-F/2/S	F/2/S, OAK	96"H	\$ 425.00
	W-N-960-B-F/2/S-M	F/2/S, MAPLE	96"H	\$ 446.00
	W-N-960-B-F/2/S-FM	F/2/S FIELD MOD, OAK	96"H	\$ 472.00
	W-N-960-B-F/2/SFMM	F/2/S FIELD MOD, MAPLE	96"H	\$ 493.00
Single-Faced Corner Filler				
	W-4210-CF	OAK	42"H x 10"D	\$ 119.00
	W-4210-CF-M	MAPLE	42"H x 10"D	\$ 128.00
	W-4212-CF	OAK	42"H x 12"D	\$ 119.00
	W-4212-CF-M	MAPLE	42"H x 12"D	\$ 128.00
	W-4810-CF	OAK	48" H X 10" D	\$ 119.00
	W-4810-CF-M	MAPLE	48" H X 10" D	\$ 128.00
	W-4812-CF	OAK	48" H X 12" D	\$ 119.00
	W-4812-CF-M	MAPLE	48" H X 12" D	\$ 128.00
	W-6312-CF	OAK	63"H x 12"D	\$ 119.00
	W-6312-CF-M	MAPLE	63"H x 12"D	\$ 128.00
	W-8210-CF	OAK	82"H x 10"D	\$ 119.00
	W-8210-CF-M	MAPLE	82"H x 10"D	\$ 128.00
	W-8212-CF	OAK	82"H x 12"D	\$ 119.00
	W-8212-CF-M	MAPLE	82"H x 12"D	\$ 128.00
	W-9612-CF	OAK	96"H x 12"D	\$ 119.00
	W-9612-CF-M	MAPLE	96"H x 12"D	\$ 128.00
Double-Faced Corner Filler				
	W-42-DCF	OAK	42"H	\$ 138.00
	W-42-DCF-M	MAPLE	42"H	\$ 145.00
	W-48-DCF	OAK	48" H	\$ 138.00
	W-48-DCF-M	MAPLE	48" H	\$ 145.00
	W-63-DCF	OAK	63"H	\$ 138.00
	W-63-DCF-M	MAPLE	63"H	\$ 145.00
	W-82-DCF	OAK	82"H	\$ 137.00
	W-82-DCF-M	MAPLE	82"H	\$ 145.00
	W-96-DCF	OAK	96"H	\$ 137.00
	W-96-DCF-M	MAPLE	96"H	\$ 145.00
End Panels LD 3/4"				
3/8" Oak Edge • Oak Veneer Surface				
Single Face				
BASEP	3S 40X8X RO3	3/4" Oak Veneer End Panel 3/8" Oak Edge SF	40"H x 8"D x 3/4"TH	\$ 140.00
BASEP	3S 40X10X RO3	3/4" Oak Veneer End Panel 3/8" Oak Edge SF	40"H x 10"D x 3/4"TH	\$ 163.00
BASEP	3S 40X12X RO3	3/4" Oak Veneer End Panel 3/8" Oak Edge SF	40"H x 12"D x 3/4"TH	\$ 186.00
BASEP	3S 40X14X RO3	3/4" Oak Veneer End Panel 3/8" Oak Edge SF	40"H x 14"D x 3/4"TH	\$ 208.00
BASEP	3S 40X16X RO3	3/4" Oak Veneer End Panel 3/8" Oak Edge SF	40"H x 16"D x 3/4"TH	\$ 230.00
BASEP	3S 50X8X RO3	3/4" Oak Veneer End Panel 3/8" Oak Edge SF	50"H x 8"D x 3/4"TH	\$ 163.00
BASEP	3S 50X10X RO3	3/4" Oak Veneer End Panel 3/8" Oak Edge SF	50"H x 10"D x 3/4"TH	\$ 192.00

TOTAL•LIBRARY

INTERIORS

Item	Catalog #	Description	Dimensions	Price
BASEP	3S 50X12X RO3	3/4" Oak Veneer End Panel 3/8" Oak Edge SF	50"H x 12"D x 3/4"TH	\$ 220.00
BASEP	3S 50X14X RO3	3/4" Oak Veneer End Panel 3/8" Oak Edge SF	50"H x 14"D x 3/4"TH	\$ 248.00
BASEP	3S 50X16X RO3	3/4" Oak Veneer End Panel 3/8" Oak Edge SF	50"H x 16"D x 3/4"TH	\$ 276.00
BASEP	3S 60X8X RO3	3/4" Oak Veneer End Panel 3/8" Oak Edge SF	60"H x 8"D x 3/4"TH	\$ 186.00
BASEP	3S 60X10X RO3	3/4" Oak Veneer End Panel 3/8" Oak Edge SF	60"H x 10"D x 3/4"TH	\$ 220.00
BASEP	3S 60X12X RO3	3/4" Oak Veneer End Panel 3/8" Oak Edge SF	60"H x 12"D x 3/4"TH	\$ 253.00
BASEP	3S 60X14X RO3	3/4" Oak Veneer End Panel 3/8" Oak Edge SF	60"H x 14"D x 3/4"TH	\$ 288.00
BASEP	3S 60X16X RO3	3/4" Oak Veneer End Panel 3/8" Oak Edge SF	60"H x 16"D x 3/4"TH	\$ 320.00
BASEP	3S 70X8X RO3	3/4" Oak Veneer End Panel 3/8" Oak Edge SF	70"H x 8"D x 3/4"TH	\$ 208.00
BASEP	3S 70X10X RO3	3/4" Oak Veneer End Panel 3/8" Oak Edge SF	70"H x 10"D x 3/4"TH	\$ 248.00
BASEP	3S 70X12X RO3	3/4" Oak Veneer End Panel 3/8" Oak Edge SF	70"H x 12"D x 3/4"TH	\$ 288.00
BASEP	3S 70X14X RO3	3/4" Oak Veneer End Panel 3/8" Oak Edge SF	70"H x 14"D x 3/4"TH	\$ 326.00
BASEP	3S 70X16X RO3	3/4" Oak Veneer End Panel 3/8" Oak Edge SF	70"H x 16"D x 3/4"TH	\$ 366.00
BASEP	3S 80X8X RO3	3/4" Oak Veneer End Panel 3/8" Oak Edge SF	80"H x 8"D x 3/4"TH	\$ 230.00
BASEP	3S 80X10X RO3	3/4" Oak Veneer End Panel 3/8" Oak Edge SF	80"H x 10"D x 3/4"TH	\$ 276.00
BASEP	3S 80X12X RO3	3/4" Oak Veneer End Panel 3/8" Oak Edge SF	80"H x 12"D x 3/4"TH	\$ 320.00
BASEP	3S 80X14X RO3	3/4" Oak Veneer End Panel 3/8" Oak Edge SF	80"H x 14"D x 3/4"TH	\$ 366.00
BASEP	3S 80X16X RO3	3/4" Oak Veneer End Panel 3/8" Oak Edge SF	80"H x 16"D x 3/4"TH	\$ 412.00
BASEP	3S 90X8X RO3	3/4" Oak Veneer End Panel 3/8" Oak Edge SF	90"H x 8"D x 3/4"TH	\$ 253.00
BASEP	3S 90X10X RO3	3/4" Oak Veneer End Panel 3/8" Oak Edge SF	90"H x 10"D x 3/4"TH	\$ 304.00
BASEP	3S 90X12X RO3	3/4" Oak Veneer End Panel 3/8" Oak Edge SF	90"H x 12"D x 3/4"TH	\$ 355.00
BASEP	3S 90X14X RO3	3/4" Oak Veneer End Panel 3/8" Oak Edge SF	90"H x 14"D x 3/4"TH	\$ 406.00
BASEP	3S 90X16X RO3	3/4" Oak Veneer End Panel 3/8" Oak Edge SF	90"H x 16"D x 3/4"TH	\$ 457.00
BASEP	3D 40X16X RO3	3/4" Oak Veneer End Panel 3/8" Oak Edge DF	40"H x 16"D x 3/4"TH	\$ 235.00
BASEP	3D 40X18X RO3	3/4" Oak Veneer End Panel 3/8" Oak Edge DF	40"H x 18"D x 3/4"TH	\$ 258.00
BASEP	3D 40X20X RO3	3/4" Oak Veneer End Panel 3/8" Oak Edge DF	40"H x 20"D x 3/4"TH	\$ 282.00
BASEP	3D 40X22X RO3	3/4" Oak Veneer End Panel 3/8" Oak Edge DF	40"H x 22"D x 3/4"TH	\$ 304.00
BASEP	3D 40X24X RO3	3/4" Oak Veneer End Panel 3/8" Oak Edge DF	40"H x 24"D x 3/4"TH	\$ 328.00
BASEP	3D 40X26X RO3	3/4" Oak Veneer End Panel 3/8" Oak Edge DF	40"H x 26"D x 3/4"TH	\$ 351.00
BASEP	3D 40X28X RO3	3/4" Oak Veneer End Panel 3/8" Oak Edge DF	40"H x 28"D x 3/4"TH	\$ 373.00
BASEP	3D 40X30X RO3	3/4" Oak Veneer End Panel 3/8" Oak Edge DF	40"H x 30"D x 3/4"TH	\$ 396.00
BASEP	3D 40X32X RO3	3/4" Oak Veneer End Panel 3/8" Oak Edge DF	40"H x 32"D x 3/4"TH	\$ 419.00
BASEP	3D 50X16X RO3	3/4" Oak Veneer End Panel 3/8" Oak Edge DF	50"H x 16"D x 3/4"TH	\$ 282.00
BASEP	3D 50X18X RO3	3/4" Oak Veneer End Panel 3/8" Oak Edge DF	50"H x 18"D x 3/4"TH	\$ 310.00
BASEP	3D 50X20X RO3	3/4" Oak Veneer End Panel 3/8" Oak Edge DF	50"H x 20"D x 3/4"TH	\$ 339.00
BASEP	3D 50X22X RO3	3/4" Oak Veneer End Panel 3/8" Oak Edge DF	50"H x 22"D x 3/4"TH	\$ 368.00
BASEP	3D 50X24X RO3	3/4" Oak Veneer End Panel 3/8" Oak Edge DF	50"H x 24"D x 3/4"TH	\$ 396.00
BASEP	3D 50X26X RO3	3/4" Oak Veneer End Panel 3/8" Oak Edge DF	50"H x 26"D x 3/4"TH	\$ 425.00
BASEP	3D 50X28X RO3	3/4" Oak Veneer End Panel 3/8" Oak Edge DF	50"H x 28"D x 3/4"TH	\$ 454.00
BASEP	3D 50X30X RO3	3/4" Oak Veneer End Panel 3/8" Oak Edge DF	50"H x 30"D x 3/4"TH	\$ 483.00
BASEP	3D 50X32X RO3	3/4" Oak Veneer End Panel 3/8" Oak Edge DF	50"H x 32"D x 3/4"TH	\$ 511.00
BASEP	3D 60X16X RO3	3/4" Oak Veneer End Panel 3/8" Oak Edge DF	60"H x 16"D x 3/4"TH	\$ 328.00
BASEP	3D 60X18X RO3	3/4" Oak Veneer End Panel 3/8" Oak Edge DF	60"H x 18"D x 3/4"TH	\$ 362.00
BASEP	3D 60X20X RO3	3/4" Oak Veneer End Panel 3/8" Oak Edge DF	60"H x 20"D x 3/4"TH	\$ 396.00
BASEP	3D 60X22X RO3	3/4" Oak Veneer End Panel 3/8" Oak Edge DF	60"H x 22"D x 3/4"TH	\$ 431.00
BASEP	3D 60X24X RO3	3/4" Oak Veneer End Panel 3/8" Oak Edge DF	60"H x 24"D x 3/4"TH	\$ 467.00
BASEP	3D 60X26X RO3	3/4" Oak Veneer End Panel 3/8" Oak Edge DF	60"H x 26"D x 3/4"TH	\$ 501.00
BASEP	3D 60X28X RO3	3/4" Oak Veneer End Panel 3/8" Oak Edge DF	60"H x 28"D x 3/4"TH	\$ 535.00
BASEP	3D 60X30X RO3	3/4" Oak Veneer End Panel 3/8" Oak Edge DF	60"H x 30"D x 3/4"TH	\$ 569.00
BASEP	3D 60X32X RO3	3/4" Oak Veneer End Panel 3/8" Oak Edge DF	60"H x 32"D x 3/4"TH	\$ 604.00
BASEP	3D 70X16X RO3	3/4" Oak Veneer End Panel 3/8" Oak Edge DF	70"H x 16"D x 3/4"TH	\$ 373.00
BASEP	3D 70X18X RO3	3/4" Oak Veneer End Panel 3/8" Oak Edge DF	70"H x 18"D x 3/4"TH	\$ 414.00
BASEP	3D 70X20X RO3	3/4" Oak Veneer End Panel 3/8" Oak Edge DF	70"H x 20"D x 3/4"TH	\$ 454.00
BASEP	3D 70X22X RO3	3/4" Oak Veneer End Panel 3/8" Oak Edge DF	70"H x 22"D x 3/4"TH	\$ 495.00
BASEP	3D 70X24X RO3	3/4" Oak Veneer End Panel 3/8" Oak Edge DF	70"H x 24"D x 3/4"TH	\$ 535.00
BASEP	3D 70X26X RO3	3/4" Oak Veneer End Panel 3/8" Oak Edge DF	70"H x 26"D x 3/4"TH	\$ 575.00

TOTAL•LIBRARY

INTERIORS

Item	Catalog #	Description	Dimensions	Price
BASEP	3D 70X28X RO3	3/4" Oak Veneer End Panel 3/8" Oak Edge DF	70"H x 28"D x 3/4"TH	\$ 616.00
BASEP	3D 70X30X RO3	3/4" Oak Veneer End Panel 3/8" Oak Edge DF	70"H x 30"D x 3/4"TH	\$ 656.00
BASEP	3D 70X32X RO3	3/4" Oak Veneer End Panel 3/8" Oak Edge DF	70"H x 32"D x 3/4"TH	\$ 697.00
BASEP	3D 80X16X RO3	3/4" Oak Veneer End Panel 3/8" Oak Edge DF	80"H x 16"D x 3/4"TH	\$ 419.00
BASEP	3D 80X18X RO3	3/4" Oak Veneer End Panel 3/8" Oak Edge DF	80"H x 18"D x 3/4"TH	\$ 467.00
BASEP	3D 80X20X RO3	3/4" Oak Veneer End Panel 3/8" Oak Edge DF	80"H x 20"D x 3/4"TH	\$ 511.00
BASEP	3D 80X22X RO3	3/4" Oak Veneer End Panel 3/8" Oak Edge DF	80"H x 22"D x 3/4"TH	\$ 558.00
BASEP	3D 80X24X RO3	3/4" Oak Veneer End Panel 3/8" Oak Edge DF	80"H x 24"D x 3/4"TH	\$ 604.00
BASEP	3D 80X26X RO3	3/4" Oak Veneer End Panel 3/8" Oak Edge DF	80"H x 26"D x 3/4"TH	\$ 650.00
BASEP	3D 80X28X RO3	3/4" Oak Veneer End Panel 3/8" Oak Edge DF	80"H x 28"D x 3/4"TH	\$ 697.00
BASEP	3D 80X30X RO3	3/4" Oak Veneer End Panel 3/8" Oak Edge DF	80"H x 30"D x 3/4"TH	\$ 743.00
BASEP	3D 80X32X RO3	3/4" Oak Veneer End Panel 3/8" Oak Edge DF	80"H x 32"D x 3/4"TH	\$ 789.00
BASEP	3D 90X16X RO3	3/4" Oak Veneer End Panel 3/8" Oak Edge DF	90"H x 16"D x 3/4"TH	\$ 467.00
BASEP	3D 90X18X RO3	3/4" Oak Veneer End Panel 3/8" Oak Edge DF	90"H x 18"D x 3/4"TH	\$ 518.00
BASEP	3D 90X20X RO3	3/4" Oak Veneer End Panel 3/8" Oak Edge DF	90"H x 20"D x 3/4"TH	\$ 569.00
BASEP	3D 90X22X RO3	3/4" Oak Veneer End Panel 3/8" Oak Edge DF	90"H x 22"D x 3/4"TH	\$ 622.00
BASEP	3D 90X24X RO3	3/4" Oak Veneer End Panel 3/8" Oak Edge DF	90"H x 24"D x 3/4"TH	\$ 673.00
BASEP	3D 90X26X RO3	3/4" Oak Veneer End Panel 3/8" Oak Edge DF	90"H x 26"D x 3/4"TH	\$ 725.00
BASEP	3D 90X28X RO3	3/4" Oak Veneer End Panel 3/8" Oak Edge DF	90"H x 28"D x 3/4"TH	\$ 777.00
BASEP	3D 90X30X RO3	3/4" Oak Veneer End Panel 3/8" Oak Edge DF	90"H x 30"D x 3/4"TH	\$ 829.00
BASEP	3D 90X32X RO3	3/4" Oak Veneer End Panel 3/8" Oak Edge DF	90"H x 32"D x 3/4"TH	\$ 882.00
BASEP	3S 40X8X MP3	3/4" Maple Veneer End Panel 3/8" Maple Edge SF	40"H x 8"D x 3/4"TH	\$ 158.00
BASEP	3S 40X10X MP3	3/4" Maple Veneer End Panel 3/8" Maple Edge SF	40"H x 10"D x 3/4"TH	\$ 184.00
BASEP	3S 40X12X MP3	3/4" Maple Veneer End Panel 3/8" Maple Edge SF	40"H x 12"D x 3/4"TH	\$ 210.00
BASEP	3S 40X14X MP3	3/4" Maple Veneer End Panel 3/8" Maple Edge SF	40"H x 14"D x 3/4"TH	\$ 235.00
BASEP	3S 40X16X MP3	3/4" Maple Veneer End Panel 3/8" Maple Edge SF	40"H x 16"D x 3/4"TH	\$ 260.00
BASEP	3S 50X8X MP3	3/4" Maple Veneer End Panel 3/8" Maple Edge SF	50"H x 8"D x 3/4"TH	\$ 184.00
BASEP	3S 50X10X MP3	3/4" Maple Veneer End Panel 3/8" Maple Edge SF	50"H x 10"D x 3/4"TH	\$ 216.00
BASEP	3S 50X12X MP3	3/4" Maple Veneer End Panel 3/8" Maple Edge SF	50"H x 12"D x 3/4"TH	\$ 248.00
BASEP	3S 50X14X MP3	3/4" Maple Veneer End Panel 3/8" Maple Edge SF	50"H x 14"D x 3/4"TH	\$ 279.00
BASEP	3S 50X16X MP3	3/4" Maple Veneer End Panel 3/8" Maple Edge SF	50"H x 16"D x 3/4"TH	\$ 312.00
BASEP	3S 60X8X MP3	3/4" Maple Veneer End Panel 3/8" Maple Edge SF	60"H x 8"D x 3/4"TH	\$ 210.00
BASEP	3S 60X10X MP3	3/4" Maple Veneer End Panel 3/8" Maple Edge SF	60"H x 10"D x 3/4"TH	\$ 248.00
BASEP	3S 60X12X MP3	3/4" Maple Veneer End Panel 3/8" Maple Edge SF	60"H x 12"D x 3/4"TH	\$ 286.00
BASEP	3S 60X14X MP3	3/4" Maple Veneer End Panel 3/8" Maple Edge SF	60"H x 14"D x 3/4"TH	\$ 325.00
BASEP	3S 60X16X MP3	3/4" Maple Veneer End Panel 3/8" Maple Edge SF	60"H x 16"D x 3/4"TH	\$ 363.00
BASEP	3S 70X8X MP3	3/4" Maple Veneer End Panel 3/8" Maple Edge SF	70"H x 8"D x 3/4"TH	\$ 235.00
BASEP	3S 70X10X MP3	3/4" Maple Veneer End Panel 3/8" Maple Edge SF	70"H x 10"D x 3/4"TH	\$ 279.00
BASEP	3S 70X12X MP3	3/4" Maple Veneer End Panel 3/8" Maple Edge SF	70"H x 12"D x 3/4"TH	\$ 325.00
BASEP	3S 70X14X MP3	3/4" Maple Veneer End Panel 3/8" Maple Edge SF	70"H x 14"D x 3/4"TH	\$ 369.00
BASEP	3S 70X16X MP3	3/4" Maple Veneer End Panel 3/8" Maple Edge SF	70"H x 16"D x 3/4"TH	\$ 414.00
BASEP	3S 80X8X MP3	3/4" Maple Veneer End Panel 3/8" Maple Edge SF	80"H x 8"D x 3/4"TH	\$ 260.00
BASEP	3S 80X10X MP3	3/4" Maple Veneer End Panel 3/8" Maple Edge SF	80"H x 10"D x 3/4"TH	\$ 312.00
BASEP	3S 80X12X MP3	3/4" Maple Veneer End Panel 3/8" Maple Edge SF	80"H x 12"D x 3/4"TH	\$ 363.00
BASEP	3S 80X14X MP3	3/4" Maple Veneer End Panel 3/8" Maple Edge SF	80"H x 14"D x 3/4"TH	\$ 414.00
BASEP	3S 80X16X MP3	3/4" Maple Veneer End Panel 3/8" Maple Edge SF	80"H x 16"D x 3/4"TH	\$ 465.00
BASEP	3S 90X8X MP3	3/4" Maple Veneer End Panel 3/8" Maple Edge SF	90"H x 8"D x 3/4"TH	\$ 286.00
BASEP	3S 90X10X MP3	3/4" Maple Veneer End Panel 3/8" Maple Edge SF	90"H x 10"D x 3/4"TH	\$ 344.00
BASEP	3S 90X12X MP3	3/4" Maple Veneer End Panel 3/8" Maple Edge SF	90"H x 12"D x 3/4"TH	\$ 402.00
BASEP	3S 90X14X MP3	3/4" Maple Veneer End Panel 3/8" Maple Edge SF	90"H x 14"D x 3/4"TH	\$ 459.00
BASEP	3S 90X16X MP3	3/4" Maple Veneer End Panel 3/8" Maple Edge SF	90"H x 16"D x 3/4"TH	\$ 517.00
BASEP	3D 40X16X MP3	3/4" Maple Veneer End Panel 3/8" Maple Edge DF	40"H x 16"D x 3/4"TH	\$ 266.00
BASEP	3D 40X18X MP3	3/4" Maple Veneer End Panel 3/8" Maple Edge DF	40"H x 18"D x 3/4"TH	\$ 291.00
BASEP	3D 40X20X MP3	3/4" Maple Veneer End Panel 3/8" Maple Edge DF	40"H x 20"D x 3/4"TH	\$ 318.00
BASEP	3D 40X22X MP3	3/4" Maple Veneer End Panel 3/8" Maple Edge DF	40"H x 22"D x 3/4"TH	\$ 344.00
BASEP	3D 40X24X MP3	3/4" Maple Veneer End Panel 3/8" Maple Edge DF	40"H x 24"D x 3/4"TH	\$ 370.00

TOTAL•LIBRARY

INTERIORS

Item	Catalog #	Description	Dimensions	Price
BASEP	3D 40X26X MP3	3/4" Maple Veneer End Panel 3/8" Maple Edge DF	40"H x 26"D x 3/4"TH	\$ 396.00
BASEP	3D 40X28X MP3	3/4" Maple Veneer End Panel 3/8" Maple Edge DF	40"H x 28"D x 3/4"TH	\$ 422.00
BASEP	3D 40X30X MP3	3/4" Maple Veneer End Panel 3/8" Maple Edge DF	40"H x 30"D x 3/4"TH	\$ 448.00
BASEP	3D 40X32X MP3	3/4" Maple Veneer End Panel 3/8" Maple Edge DF	40"H x 32"D x 3/4"TH	\$ 474.00
BASEP	3D 50X16X MP3	3/4" Maple Veneer End Panel 3/8" Maple Edge DF	50"H x 16"D x 3/4"TH	\$ 318.00
BASEP	3D 50X18X MP3	3/4" Maple Veneer End Panel 3/8" Maple Edge DF	50"H x 18"D x 3/4"TH	\$ 351.00
BASEP	3D 50X20X MP3	3/4" Maple Veneer End Panel 3/8" Maple Edge DF	50"H x 20"D x 3/4"TH	\$ 384.00
BASEP	3D 50X22X MP3	3/4" Maple Veneer End Panel 3/8" Maple Edge DF	50"H x 22"D x 3/4"TH	\$ 416.00
BASEP	3D 50X24X MP3	3/4" Maple Veneer End Panel 3/8" Maple Edge DF	50"H x 24"D x 3/4"TH	\$ 448.00
BASEP	3D 50X26X MP3	3/4" Maple Veneer End Panel 3/8" Maple Edge DF	50"H x 26"D x 3/4"TH	\$ 481.00
BASEP	3D 50X28X MP3	3/4" Maple Veneer End Panel 3/8" Maple Edge DF	50"H x 28"D x 3/4"TH	\$ 514.00
BASEP	3D 50X30X MP3	3/4" Maple Veneer End Panel 3/8" Maple Edge DF	50"H x 30"D x 3/4"TH	\$ 546.00
BASEP	3D 50X32X MP3	3/4" Maple Veneer End Panel 3/8" Maple Edge DF	50"H x 32"D x 3/4"TH	\$ 579.00
BASEP	3D 60X16X MP3	3/4" Maple Veneer End Panel 3/8" Maple Edge DF	60"H x 16"D x 3/4"TH	\$ 370.00
BASEP	3D 60X18X MP3	3/4" Maple Veneer End Panel 3/8" Maple Edge DF	60"H x 18"D x 3/4"TH	\$ 409.00
BASEP	3D 60X20X MP3	3/4" Maple Veneer End Panel 3/8" Maple Edge DF	60"H x 20"D x 3/4"TH	\$ 448.00
BASEP	3D 60X22X MP3	3/4" Maple Veneer End Panel 3/8" Maple Edge DF	60"H x 22"D x 3/4"TH	\$ 487.00
BASEP	3D 60X24X MP3	3/4" Maple Veneer End Panel 3/8" Maple Edge DF	60"H x 24"D x 3/4"TH	\$ 527.00
BASEP	3D 60X26X MP3	3/4" Maple Veneer End Panel 3/8" Maple Edge DF	60"H x 26"D x 3/4"TH	\$ 566.00
BASEP	3D 60X28X MP3	3/4" Maple Veneer End Panel 3/8" Maple Edge DF	60"H x 28"D x 3/4"TH	\$ 604.00
BASEP	3D 60X30X MP3	3/4" Maple Veneer End Panel 3/8" Maple Edge DF	60"H x 30"D x 3/4"TH	\$ 644.00
BASEP	3D 60X32X MP3	3/4" Maple Veneer End Panel 3/8" Maple Edge DF	60"H x 32"D x 3/4"TH	\$ 684.00
BASEP	3D 70X16X MP3	3/4" Maple Veneer End Panel 3/8" Maple Edge DF	70"H x 16"D x 3/4"TH	\$ 422.00
BASEP	3D 70X18X MP3	3/4" Maple Veneer End Panel 3/8" Maple Edge DF	70"H x 18"D x 3/4"TH	\$ 468.00
BASEP	3D 70X20X MP3	3/4" Maple Veneer End Panel 3/8" Maple Edge DF	70"H x 20"D x 3/4"TH	\$ 514.00
BASEP	3D 70X22X MP3	3/4" Maple Veneer End Panel 3/8" Maple Edge DF	70"H x 22"D x 3/4"TH	\$ 559.00
BASEP	3D 70X24X MP3	3/4" Maple Veneer End Panel 3/8" Maple Edge DF	70"H x 24"D x 3/4"TH	\$ 604.00
BASEP	3D 70X26X MP3	3/4" Maple Veneer End Panel 3/8" Maple Edge DF	70"H x 26"D x 3/4"TH	\$ 651.00
BASEP	3D 70X28X MP3	3/4" Maple Veneer End Panel 3/8" Maple Edge DF	70"H x 28"D x 3/4"TH	\$ 697.00
BASEP	3D 70X30X MP3	3/4" Maple Veneer End Panel 3/8" Maple Edge DF	70"H x 30"D x 3/4"TH	\$ 742.00
BASEP	3D 70X32X MP3	3/4" Maple Veneer End Panel 3/8" Maple Edge DF	70"H x 32"D x 3/4"TH	\$ 787.00
BASEP	3D 80X16X MP3	3/4" Maple Veneer End Panel 3/8" Maple Edge DF	80"H x 16"D x 3/4"TH	\$ 474.00
BASEP	3D 80X18X MP3	3/4" Maple Veneer End Panel 3/8" Maple Edge DF	80"H x 18"D x 3/4"TH	\$ 527.00
BASEP	3D 80X20X MP3	3/4" Maple Veneer End Panel 3/8" Maple Edge DF	80"H x 20"D x 3/4"TH	\$ 579.00
BASEP	3D 80X22X MP3	3/4" Maple Veneer End Panel 3/8" Maple Edge DF	80"H x 22"D x 3/4"TH	\$ 631.00
BASEP	3D 80X24X MP3	3/4" Maple Veneer End Panel 3/8" Maple Edge DF	80"H x 24"D x 3/4"TH	\$ 684.00
BASEP	3D 80X26X MP3	3/4" Maple Veneer End Panel 3/8" Maple Edge DF	80"H x 26"D x 3/4"TH	\$ 736.00
BASEP	3D 80X28X MP3	3/4" Maple Veneer End Panel 3/8" Maple Edge DF	80"H x 28"D x 3/4"TH	\$ 787.00
BASEP	3D 80X30X MP3	3/4" Maple Veneer End Panel 3/8" Maple Edge DF	80"H x 30"D x 3/4"TH	\$ 840.00
BASEP	3D 80X32X MP3	3/4" Maple Veneer End Panel 3/8" Maple Edge DF	80"H x 32"D x 3/4"TH	\$ 892.00
BASEP	3D 90X16X MP3	3/4" Maple Veneer End Panel 3/8" Maple Edge DF	90"H x 16"D x 3/4"TH	\$ 527.00
BASEP	3D 90X18X MP3	3/4" Maple Veneer End Panel 3/8" Maple Edge DF	90"H x 18"D x 3/4"TH	\$ 585.00
BASEP	3D 90X20X MP3	3/4" Maple Veneer End Panel 3/8" Maple Edge DF	90"H x 20"D x 3/4"TH	\$ 644.00
BASEP	3D 90X22X MP3	3/4" Maple Veneer End Panel 3/8" Maple Edge DF	90"H x 22"D x 3/4"TH	\$ 703.00
BASEP	3D 90X24X MP3	3/4" Maple Veneer End Panel 3/8" Maple Edge DF	90"H x 24"D x 3/4"TH	\$ 761.00
BASEP	3D 90X26X MP3	3/4" Maple Veneer End Panel 3/8" Maple Edge DF	90"H x 26"D x 3/4"TH	\$ 821.00
BASEP	3D 90X28X MP3	3/4" Maple Veneer End Panel 3/8" Maple Edge DF	90"H x 28"D x 3/4"TH	\$ 879.00
BASEP	3D 90X30X MP3	3/4" Maple Veneer End Panel 3/8" Maple Edge DF	90"H x 30"D x 3/4"TH	\$ 938.00
BASEP	3D 90X32X MP3	3/4" Maple Veneer End Panel 3/8" Maple Edge DF	90"H x 32"D x 3/4"TH	\$ 997.00
BASEP	3S 40X8X RO3Lam	3/4" HPL End Panel 3/8" Oak Edge SF	40"H x 8"D x 3/4"TH	\$ 168.00
BASEP	3S 40X10X RO3Lam	3/4" HPL End Panel 3/8" Oak Edge SF	40"H x 10"D x 3/4"TH	\$ 195.00
BASEP	3S 40X12X RO3Lam	3/4" HPL End Panel 3/8" Oak Edge SF	40"H x 12"D x 3/4"TH	\$ 222.00
BASEP	3S 40X14X RO3Lam	3/4" HPL End Panel 3/8" Oak Edge SF	40"H x 14"D x 3/4"TH	\$ 249.00
BASEP	3S 40X16X RO3Lam	3/4" HPL End Panel 3/8" Oak Edge SF	40"H x 16"D x 3/4"TH	\$ 276.00
BASEP	3S 50X8X RO3Lam	3/4" HPL End Panel 3/8" Oak Edge SF	50"H x 8"D x 3/4"TH	\$ 195.00
BASEP	3S 50X10X RO3Lam	3/4" HPL End Panel 3/8" Oak Edge SF	50"H x 10"D x 3/4"TH	\$ 229.00

TOTAL•LIBRARY

INTERIORS

Item	Catalog #	Description	Dimensions	Price
BASEP	3S 50X12X RO3Lam	3/4" HPL End Panel 3/8" Oak Edge SF	50"H x 12"D x 3/4"TH	\$ 263.00
BASEP	3S 50X14X RO3Lam	3/4" HPL End Panel 3/8" Oak Edge SF	50"H x 14"D x 3/4"TH	\$ 297.00
BASEP	3S 50X16X RO3Lam	3/4" HPL End Panel 3/8" Oak Edge SF	50"H x 16"D x 3/4"TH	\$ 331.00
BASEP	3S 60X8X RO3Lam	3/4" HPL End Panel 3/8" Oak Edge SF	60"H x 8"D x 3/4"TH	\$ 222.00
BASEP	3S 60X10X RO3Lam	3/4" HPL End Panel 3/8" Oak Edge SF	60"H x 10"D x 3/4"TH	\$ 263.00
BASEP	3S 60X12X RO3Lam	3/4" HPL End Panel 3/8" Oak Edge SF	60"H x 12"D x 3/4"TH	\$ 304.00
BASEP	3S 60X14X RO3Lam	3/4" HPL End Panel 3/8" Oak Edge SF	60"H x 14"D x 3/4"TH	\$ 344.00
BASEP	3S 60X16X RO3Lam	3/4" HPL End Panel 3/8" Oak Edge SF	60"H x 16"D x 3/4"TH	\$ 385.00
BASEP	3S 70X8X RO3Lam	3/4" HPL End Panel 3/8" Oak Edge SF	70"H x 8"D x 3/4"TH	\$ 249.00
BASEP	3S 70X10X RO3Lam	3/4" HPL End Panel 3/8" Oak Edge SF	70"H x 10"D x 3/4"TH	\$ 297.00
BASEP	3S 70X12X RO3Lam	3/4" HPL End Panel 3/8" Oak Edge SF	70"H x 12"D x 3/4"TH	\$ 344.00
BASEP	3S 70X14X RO3Lam	3/4" HPL End Panel 3/8" Oak Edge SF	70"H x 14"D x 3/4"TH	\$ 391.00
BASEP	3S 70X16X RO3Lam	3/4" HPL End Panel 3/8" Oak Edge SF	70"H x 16"D x 3/4"TH	\$ 439.00
BASEP	3S 80X8X RO3Lam	3/4" HPL End Panel 3/8" Oak Edge SF	80"H x 8"D x 3/4"TH	\$ 276.00
BASEP	3S 80X10X RO3Lam	3/4" HPL End Panel 3/8" Oak Edge SF	80"H x 10"D x 3/4"TH	\$ 331.00
BASEP	3S 80X12X RO3Lam	3/4" HPL End Panel 3/8" Oak Edge SF	80"H x 12"D x 3/4"TH	\$ 385.00
BASEP	3S 80X14X RO3Lam	3/4" HPL End Panel 3/8" Oak Edge SF	80"H x 14"D x 3/4"TH	\$ 439.00
BASEP	3S 80X16X RO3Lam	3/4" HPL End Panel 3/8" Oak Edge SF	80"H x 16"D x 3/4"TH	\$ 493.00
BASEP	3S 90X8X RO3Lam	3/4" HPL End Panel 3/8" Oak Edge SF	90"H x 8"D x 3/4"TH	\$ 304.00
BASEP	3S 90X10X RO3Lam	3/4" HPL End Panel 3/8" Oak Edge SF	90"H x 10"D x 3/4"TH	\$ 365.00
BASEP	3S 90X12X RO3Lam	3/4" HPL End Panel 3/8" Oak Edge SF	90"H x 12"D x 3/4"TH	\$ 425.00
BASEP	3S 90X14X RO3Lam	3/4" HPL End Panel 3/8" Oak Edge SF	90"H x 14"D x 3/4"TH	\$ 486.00
BASEP	3S 90X16X RO3Lam	3/4" HPL End Panel 3/8" Oak Edge SF	90"H x 16"D x 3/4"TH	\$ 548.00
BASEP	3D 40X16X RO3Lam	3/4" HPL End Panel 3/8" Oak Edge DF	40"H x 16"D x 3/4"TH	\$ 282.00
BASEP	3D 40X18X RO3Lam	3/4" HPL End Panel 3/8" Oak Edge DF	40"H x 18"D x 3/4"TH	\$ 310.00
BASEP	3D 40X20X RO3Lam	3/4" HPL End Panel 3/8" Oak Edge DF	40"H x 20"D x 3/4"TH	\$ 337.00
BASEP	3D 40X20X RO3Lam	3/4" HPL End Panel 3/8" Oak Edge DF	40"H x 22"D x 3/4"TH	\$ 365.00
BASEP	3D 40X24X RO3Lam	3/4" HPL End Panel 3/8" Oak Edge DF	40"H x 24"D x 3/4"TH	\$ 393.00
BASEP	3D 40X26X RO3Lam	3/4" HPL End Panel 3/8" Oak Edge DF	40"H x 26"D x 3/4"TH	\$ 421.00
BASEP	3D 40X28X RO3Lam	3/4" HPL End Panel 3/8" Oak Edge DF	40"H x 28"D x 3/4"TH	\$ 448.00
BASEP	3D 40X30X RO3Lam	3/4" HPL End Panel 3/8" Oak Edge DF	40"H x 30"D x 3/4"TH	\$ 476.00
BASEP	3D 40X32X RO3Lam	3/4" HPL End Panel 3/8" Oak Edge DF	40"H x 32"D x 3/4"TH	\$ 504.00
BASEP	3D 50X16X RO3Lam	3/4" HPL End Panel 3/8" Oak Edge DF	50"H x 16"D x 3/4"TH	\$ 337.00
BASEP	3D 50X18X RO3Lam	3/4" HPL End Panel 3/8" Oak Edge DF	50"H x 18"D x 3/4"TH	\$ 372.00
BASEP	3D 50X20X RO3Lam	3/4" HPL End Panel 3/8" Oak Edge DF	50"H x 20"D x 3/4"TH	\$ 406.00
BASEP	3D 50X22X RO3Lam	3/4" HPL End Panel 3/8" Oak Edge DF	50"H x 22"D x 3/4"TH	\$ 441.00
BASEP	3D 50X24X RO3Lam	3/4" HPL End Panel 3/8" Oak Edge DF	50"H x 24"D x 3/4"TH	\$ 476.00
BASEP	3D 50X26X RO3Lam	3/4" HPL End Panel 3/8" Oak Edge DF	50"H x 26"D x 3/4"TH	\$ 511.00
BASEP	3D 50X28X RO3Lam	3/4" HPL End Panel 3/8" Oak Edge DF	50"H x 28"D x 3/4"TH	\$ 545.00
BASEP	3D 50X30X RO3Lam	3/4" HPL End Panel 3/8" Oak Edge DF	50"H x 30"D x 3/4"TH	\$ 579.00
BASEP	3D 50X32X RO3Lam	3/4" HPL End Panel 3/8" Oak Edge DF	50"H x 32"D x 3/4"TH	\$ 615.00
BASEP	3D 60X16X RO3Lam	3/4" HPL End Panel 3/8" Oak Edge DF	60"H x 16"D x 3/4"TH	\$ 393.00
BASEP	3D 60X18X RO3Lam	3/4" HPL End Panel 3/8" Oak Edge DF	60"H x 18"D x 3/4"TH	\$ 434.00
BASEP	3D 60X16X RO3Lam	3/4" HPL End Panel 3/8" Oak Edge DF	60"H x 20"D x 3/4"TH	\$ 476.00
BASEP	3D 60X22X RO3Lam	3/4" HPL End Panel 3/8" Oak Edge DF	60"H x 22"D x 3/4"TH	\$ 518.00
BASEP	3D 60X24X RO3Lam	3/4" HPL End Panel 3/8" Oak Edge DF	60"H x 24"D x 3/4"TH	\$ 559.00
BASEP	3D 60X26X RO3Lam	3/4" HPL End Panel 3/8" Oak Edge DF	60"H x 26"D x 3/4"TH	\$ 601.00
BASEP	3D 60X28X RO3Lam	3/4" HPL End Panel 3/8" Oak Edge DF	60"H x 28"D x 3/4"TH	\$ 642.00
BASEP	3D 60X30X RO3Lam	3/4" HPL End Panel 3/8" Oak Edge DF	60"H x 30"D x 3/4"TH	\$ 684.00
BASEP	3D 60X32X RO3Lam	3/4" HPL End Panel 3/8" Oak Edge DF	60"H x 32"D x 3/4"TH	\$ 725.00
BASEP	3D 70X16X RO3Lam	3/4" HPL End Panel 3/8" Oak Edge DF	70"H x 16"D x 3/4"TH	\$ 448.00
BASEP	3D 70X18X RO3Lam	3/4" HPL End Panel 3/8" Oak Edge DF	70"H x 18"D x 3/4"TH	\$ 496.00
BASEP	3D 70X20X RO3Lam	3/4" HPL End Panel 3/8" Oak Edge DF	70"H x 20"D x 3/4"TH	\$ 545.00
BASEP	3D 70X22X RO3Lam	3/4" HPL End Panel 3/8" Oak Edge DF	70"H x 22"D x 3/4"TH	\$ 594.00
BASEP	3D 70X24X RO3Lam	3/4" HPL End Panel 3/8" Oak Edge DF	70"H x 24"D x 3/4"TH	\$ 642.00
BASEP	3D 70X26X RO3Lam	3/4" HPL End Panel 3/8" Oak Edge DF	70"H x 26"D x 3/4"TH	\$ 690.00

TOTAL•LIBRARY

INTERIORS

Item	Catalog #	Description	Dimensions	Price
BASEP	3D 70X28X RO3Lam	3/4" HPL End Panel 3/8" Oak Edge DF	70"H x 28"D x 3/4"TH	\$ 739.00
BASEP	3D 70X30X RO3Lam	3/4" HPL End Panel 3/8" Oak Edge DF	70"H x 30"D x 3/4"TH	\$ 787.00
BASEP	3D 70X32X RO3Lam	3/4" HPL End Panel 3/8" Oak Edge DF	70"H x 32"D x 3/4"TH	\$ 836.00
BASEP	3D 80X16X RO3Lam	3/4" HPL End Panel 3/8" Oak Edge DF	80"H x 16"D x 3/4"TH	\$ 504.00
BASEP	3D 80X18X RO3Lam	3/4" HPL End Panel 3/8" Oak Edge DF	80"H x 18"D x 3/4"TH	\$ 559.00
BASEP	3D 80X20X RO3Lam	3/4" HPL End Panel 3/8" Oak Edge DF	80"H x 20"D x 3/4"TH	\$ 615.00
BASEP	3D 80X22X RO3Lam	3/4" HPL End Panel 3/8" Oak Edge DF	80"H x 22"D x 3/4"TH	\$ 669.00
BASEP	3D 80X24X RO3Lam	3/4" HPL End Panel 3/8" Oak Edge DF	80"H x 24"D x 3/4"TH	\$ 725.00
BASEP	3D 80X26X RO3Lam	3/4" HPL End Panel 3/8" Oak Edge DF	80"H x 26"D x 3/4"TH	\$ 780.00
BASEP	3D 80X28X RO3Lam	3/4" HPL End Panel 3/8" Oak Edge DF	80"H x 28"D x 3/4"TH	\$ 836.00
BASEP	3D 80X30X RO3Lam	3/4" HPL End Panel 3/8" Oak Edge DF	80"H x 30"D x 3/4"TH	\$ 891.00
BASEP	3D 80X32X RO3Lam	3/4" HPL End Panel 3/8" Oak Edge DF	80"H x 32"D x 3/4"TH	\$ 946.00
BASEP	3D 90X16X RO3Lam	3/4" HPL End Panel 3/8" Oak Edge DF	90"H x 16"D x 3/4"TH	\$ 559.00
BASEP	3D 90X18X RO3Lam	3/4" HPL End Panel 3/8" Oak Edge DF	90"H x 18"D x 3/4"TH	\$ 620.00
BASEP	3D 90X20X RO3Lam	3/4" HPL End Panel 3/8" Oak Edge DF	90"H x 20"D x 3/4"TH	\$ 684.00
BASEP	3D 90X22X RO3Lam	3/4" HPL End Panel 3/8" Oak Edge DF	90"H x 22"D x 3/4"TH	\$ 746.00
BASEP	3D 90X24X RO3Lam	3/4" HPL End Panel 3/8" Oak Edge DF	90"H x 24"D x 3/4"TH	\$ 808.00
BASEP	3D 90X26X RO3Lam	3/4" HPL End Panel 3/8" Oak Edge DF	90"H x 26"D x 3/4"TH	\$ 870.00
BASEP	3D 90X28X RO3Lam	3/4" HPL End Panel 3/8" Oak Edge DF	90"H x 28"D x 3/4"TH	\$ 933.00
BASEP	3D 90X30X RO3Lam	3/4" HPL End Panel 3/8" Oak Edge DF	90"H x 30"D x 3/4"TH	\$ 994.00
BASEP	3D 90X32X RO3Lam	3/4" HPL End Panel 3/8" Oak Edge DF	90"H x 32"D x 3/4"TH	\$ 1,058.00
End Panels LD 3/4"				
3/8" Maple Edge • Laminate Surface				
Single Face				
BASEP	3S 40X8X MP3Lam	3/4" HPL End Panel 3/8" Maple Edge SF	40"H x 8"D x 3/4"TH	\$ 184.00
BASEP	3S 40X10X MP3Lam	3/4" HPL End Panel 3/8" Maple Edge SF	40"H x 10"D x 3/4"TH	\$ 214.00
BASEP	3S 40X12X MP3Lam	3/4" HPL End Panel 3/8" Maple Edge SF	40"H x 12"D x 3/4"TH	\$ 244.00
BASEP	3S 40X14X MP3Lam	3/4" HPL End Panel 3/8" Maple Edge SF	40"H x 14"D x 3/4"TH	\$ 274.00
BASEP	3S 40X16X MP3Lam	3/4" HPL End Panel 3/8" Maple Edge SF	40"H x 16"D x 3/4"TH	\$ 304.00
BASEP	3S 50X8X MP3Lam	3/4" HPL End Panel 3/8" Maple Edge SF	50"H x 8"D x 3/4"TH	\$ 214.00
BASEP	3S 50X10X MP3Lam	3/4" HPL End Panel 3/8" Maple Edge SF	50"H x 10"D x 3/4"TH	\$ 252.00
BASEP	3S 50X12X MP3Lam	3/4" HPL End Panel 3/8" Maple Edge SF	50"H x 12"D x 3/4"TH	\$ 289.00
BASEP	3S 50X14X MP3Lam	3/4" HPL End Panel 3/8" Maple Edge SF	50"H x 14"D x 3/4"TH	\$ 326.00
BASEP	3S 50X16X MP3Lam	3/4" HPL End Panel 3/8" Maple Edge SF	50"H x 16"D x 3/4"TH	\$ 365.00
BASEP	3S 60X8X MP3Lam	3/4" HPL End Panel 3/8" Maple Edge SF	60"H x 8"D x 3/4"TH	\$ 244.00
BASEP	3S 60X10X MP3Lam	3/4" HPL End Panel 3/8" Maple Edge SF	60"H x 10"D x 3/4"TH	\$ 289.00
BASEP	3S 60X12X MP3Lam	3/4" HPL End Panel 3/8" Maple Edge SF	60"H x 12"D x 3/4"TH	\$ 334.00
BASEP	3S 60X14X MP3Lam	3/4" HPL End Panel 3/8" Maple Edge SF	60"H x 14"D x 3/4"TH	\$ 378.00
BASEP	3S 60X16X MP3Lam	3/4" HPL End Panel 3/8" Maple Edge SF	60"H x 16"D x 3/4"TH	\$ 424.00
BASEP	3S 70X8X MP3Lam	3/4" HPL End Panel 3/8" Maple Edge SF	70"H x 8"D x 3/4"TH	\$ 274.00
BASEP	3S 70X10X MP3Lam	3/4" HPL End Panel 3/8" Maple Edge SF	70"H x 10"D x 3/4"TH	\$ 326.00
BASEP	3S 70X12X MP3Lam	3/4" HPL End Panel 3/8" Maple Edge SF	70"H x 12"D x 3/4"TH	\$ 378.00
BASEP	3S 70X14X MP3Lam	3/4" HPL End Panel 3/8" Maple Edge SF	70"H x 14"D x 3/4"TH	\$ 431.00
BASEP	3S 70X16X MP3Lam	3/4" HPL End Panel 3/8" Maple Edge SF	70"H x 16"D x 3/4"TH	\$ 483.00
BASEP	3S 80X8X MP3Lam	3/4" HPL End Panel 3/8" Maple Edge SF	80"H x 8"D x 3/4"TH	\$ 304.00
BASEP	3S 80X10X MP3Lam	3/4" HPL End Panel 3/8" Maple Edge SF	80"H x 10"D x 3/4"TH	\$ 365.00
BASEP	3S 80X12X MP3Lam	3/4" HPL End Panel 3/8" Maple Edge SF	80"H x 12"D x 3/4"TH	\$ 424.00
BASEP	3S 80X14X MP3Lam	3/4" HPL End Panel 3/8" Maple Edge SF	80"H x 14"D x 3/4"TH	\$ 483.00
BASEP	3S 80X16X MP3Lam	3/4" HPL End Panel 3/8" Maple Edge SF	80"H x 16"D x 3/4"TH	\$ 543.00
BASEP	3S 90X8X MP3Lam	3/4" HPL End Panel 3/8" Maple Edge SF	90"H x 8"D x 3/4"TH	\$ 334.00
BASEP	3S 90X10X MP3Lam	3/4" HPL End Panel 3/8" Maple Edge SF	90"H x 10"D x 3/4"TH	\$ 402.00
BASEP	3S 90X12X MP3Lam	3/4" HPL End Panel 3/8" Maple Edge SF	90"H x 12"D x 3/4"TH	\$ 468.00
BASEP	3S 90X14X MP3Lam	3/4" HPL End Panel 3/8" Maple Edge SF	90"H x 14"D x 3/4"TH	\$ 536.00
BASEP	3S 90X16X MP3Lam	3/4" HPL End Panel 3/8" Maple Edge SF	90"H x 16"D x 3/4"TH	\$ 603.00
End Panels LD 3/4"				
3/8" Maple Edge • Laminate Surface				

TOTAL•LIBRARY

INTERIORS

Item	Catalog #	Description	Dimensions	Price
Double Face				
BASEP	3D 40X16X MP3Lam	3/4" HPL End Panel 3/8" Maple Edge DF	40"H x 16"D x 3/4"TH	\$ 310.00
BASEP	3D 40X18X MP3Lam	3/4" HPL End Panel 3/8" Maple Edge DF	40"H x 18"D x 3/4"TH	\$ 341.00
BASEP	3D 40X20X MP3Lam	3/4" HPL End Panel 3/8" Maple Edge DF	40"H x 20"D x 3/4"TH	\$ 371.00
BASEP	3D 40X22X MP3Lam	3/4" HPL End Panel 3/8" Maple Edge DF	40"H x 22"D x 3/4"TH	\$ 402.00
BASEP	3D 40X24X MP3Lam	3/4" HPL End Panel 3/8" Maple Edge DF	40"H x 24"D x 3/4"TH	\$ 432.00
BASEP	3D 40X26X MP3Lam	3/4" HPL End Panel 3/8" Maple Edge DF	40"H x 26"D x 3/4"TH	\$ 462.00
BASEP	3D 40X28X MP3Lam	3/4" HPL End Panel 3/8" Maple Edge DF	40"H x 28"D x 3/4"TH	\$ 492.00
BASEP	3D 40X30X MP3Lam	3/4" HPL End Panel 3/8" Maple Edge DF	40"H x 30"D x 3/4"TH	\$ 524.00
BASEP	3D 40X32X MP3Lam	3/4" HPL End Panel 3/8" Maple Edge DF	40"H x 32"D x 3/4"TH	\$ 554.00
BASEP	3D 50X16X MP3Lam	3/4" HPL End Panel 3/8" Maple Edge DF	50"H x 16"D x 3/4"TH	\$ 371.00
BASEP	3D 50X18X MP3Lam	3/4" HPL End Panel 3/8" Maple Edge DF	50"H x 18"D x 3/4"TH	\$ 409.00
BASEP	3D 50X20X MP3Lam	3/4" HPL End Panel 3/8" Maple Edge DF	50"H x 20"D x 3/4"TH	\$ 447.00
BASEP	3D 50X22X MP3Lam	3/4" HPL End Panel 3/8" Maple Edge DF	50"H x 22"D x 3/4"TH	\$ 486.00
BASEP	3D 50X24X MP3Lam	3/4" HPL End Panel 3/8" Maple Edge DF	50"H x 24"D x 3/4"TH	\$ 524.00
BASEP	3D 50X26X MP3Lam	3/4" HPL End Panel 3/8" Maple Edge DF	50"H x 26"D x 3/4"TH	\$ 561.00
BASEP	3D 50X28X MP3Lam	3/4" HPL End Panel 3/8" Maple Edge DF	50"H x 28"D x 3/4"TH	\$ 600.00
BASEP	3D 50X30X MP3Lam	3/4" HPL End Panel 3/8" Maple Edge DF	50"H x 30"D x 3/4"TH	\$ 638.00
BASEP	3D 50X32X MP3Lam	3/4" HPL End Panel 3/8" Maple Edge DF	50"H x 32"D x 3/4"TH	\$ 675.00
BASEP	3D 60X16X MP3Lam	3/4" HPL End Panel 3/8" Maple Edge DF	60"H x 16"D x 3/4"TH	\$ 432.00
BASEP	3D 60X18X MP3Lam	3/4" HPL End Panel 3/8" Maple Edge DF	60"H x 18"D x 3/4"TH	\$ 477.00
BASEP	3D 60X20X MP3Lam	3/4" HPL End Panel 3/8" Maple Edge DF	60"H x 20"D x 3/4"TH	\$ 524.00
BASEP	3D 60X22X MP3Lam	3/4" HPL End Panel 3/8" Maple Edge DF	60"H x 22"D x 3/4"TH	\$ 569.00
BASEP	3D 60X24X MP3Lam	3/4" HPL End Panel 3/8" Maple Edge DF	60"H x 24"D x 3/4"TH	\$ 615.00
BASEP	3D 60X26X MP3Lam	3/4" HPL End Panel 3/8" Maple Edge DF	60"H x 26"D x 3/4"TH	\$ 660.00
BASEP	3D 60X28X MP3Lam	3/4" HPL End Panel 3/8" Maple Edge DF	60"H x 28"D x 3/4"TH	\$ 706.00
BASEP	3D 60X30X MP3Lam	3/4" HPL End Panel 3/8" Maple Edge DF	60"H x 30"D x 3/4"TH	\$ 752.00
BASEP	3D 60X32X MP3Lam	3/4" HPL End Panel 3/8" Maple Edge DF	60"H x 32"D x 3/4"TH	\$ 798.00
BASEP	3D 70X16X MP3Lam	3/4" HPL End Panel 3/8" Maple Edge DF	70"H x 16"D x 3/4"TH	\$ 492.00
BASEP	3D 70X18X MP3Lam	3/4" HPL End Panel 3/8" Maple Edge DF	70"H x 18"D x 3/4"TH	\$ 546.00
BASEP	3D 70X20X MP3Lam	3/4" HPL End Panel 3/8" Maple Edge DF	70"H x 20"D x 3/4"TH	\$ 600.00
BASEP	3D 70X22X MP3Lam	3/4" HPL End Panel 3/8" Maple Edge DF	70"H x 22"D x 3/4"TH	\$ 653.00
BASEP	3D 70X24X MP3Lam	3/4" HPL End Panel 3/8" Maple Edge DF	70"H x 24"D x 3/4"TH	\$ 706.00
BASEP	3D 70X26X MP3Lam	3/4" HPL End Panel 3/8" Maple Edge DF	70"H x 26"D x 3/4"TH	\$ 759.00
BASEP	3D 70X28X MP3Lam	3/4" HPL End Panel 3/8" Maple Edge DF	70"H x 28"D x 3/4"TH	\$ 812.00
BASEP	3D 70X30X MP3Lam	3/4" HPL End Panel 3/8" Maple Edge DF	70"H x 30"D x 3/4"TH	\$ 866.00
BASEP	3D 70X32X MP3Lam	3/4" HPL End Panel 3/8" Maple Edge DF	70"H x 32"D x 3/4"TH	\$ 919.00
BASEP	3D 80X16X MP3Lam	3/4" HPL End Panel 3/8" Maple Edge DF	80"H x 16"D x 3/4"TH	\$ 554.00
BASEP	3D 80X18X MP3Lam	3/4" HPL End Panel 3/8" Maple Edge DF	80"H x 18"D x 3/4"TH	\$ 615.00
BASEP	3D 80X20X MP3Lam	3/4" HPL End Panel 3/8" Maple Edge DF	80"H x 20"D x 3/4"TH	\$ 675.00
BASEP	3D 80X22X MP3Lam	3/4" HPL End Panel 3/8" Maple Edge DF	80"H x 22"D x 3/4"TH	\$ 737.00
BASEP	3D 80X24X MP3Lam	3/4" HPL End Panel 3/8" Maple Edge DF	80"H x 24"D x 3/4"TH	\$ 798.00
BASEP	3D 80X26X MP3Lam	3/4" HPL End Panel 3/8" Maple Edge DF	80"H x 26"D x 3/4"TH	\$ 858.00
BASEP	3D 80X28X MP3Lam	3/4" HPL End Panel 3/8" Maple Edge DF	80"H x 28"D x 3/4"TH	\$ 919.00
BASEP	3D 80X30X MP3Lam	3/4" HPL End Panel 3/8" Maple Edge DF	80"H x 30"D x 3/4"TH	\$ 981.00
BASEP	3D 80X32X MP3Lam	3/4" HPL End Panel 3/8" Maple Edge DF	80"H x 32"D x 3/4"TH	\$ 1,041.00
BASEP	3D 90X16X MP3Lam	3/4" HPL End Panel 3/8" Maple Edge DF	90"H x 16"D x 3/4"TH	\$ 615.00
BASEP	3D 90X18X MP3Lam	3/4" HPL End Panel 3/8" Maple Edge DF	90"H x 18"D x 3/4"TH	\$ 684.00
BASEP	3D 90X20X MP3Lam	3/4" HPL End Panel 3/8" Maple Edge DF	90"H x 20"D x 3/4"TH	\$ 752.00
BASEP	3D 90X22X MP3Lam	3/4" HPL End Panel 3/8" Maple Edge DF	90"H x 22"D x 3/4"TH	\$ 820.00
BASEP	3D 90X24X MP3Lam	3/4" HPL End Panel 3/8" Maple Edge DF	90"H x 24"D x 3/4"TH	\$ 888.00
BASEP	3D 90X26X MP3Lam	3/4" HPL End Panel 3/8" Maple Edge DF	90"H x 26"D x 3/4"TH	\$ 957.00
BASEP	3D 90X28X MP3Lam	3/4" HPL End Panel 3/8" Maple Edge DF	90"H x 28"D x 3/4"TH	\$ 1,026.00
BASEP	3D 90X30X MP3Lam	3/4" HPL End Panel 3/8" Maple Edge DF	90"H x 30"D x 3/4"TH	\$ 1,095.00
BASEP	3D 90X32X MP3Lam	3/4" HPL End Panel 3/8" Maple Edge DF	90"H x 32"D x 3/4"TH	\$ 1,163.00
End Panels LD 1-1/4"				

Item	Catalog #	Description	Dimensions	Price
3/8" Oak Edge • Oak Veneer Surface				
Single Face				
BASEP	5S 40X8X RO3	1-1/4" Oak Veneer End Panel 3/8" Oak Edge SF	40"H x 8"D x 1-1/4"TH	\$ 145.00
BASEP	5S 40X10X RO3	1-1/4" Oak Veneer End Panel 3/8" Oak Edge SF	40"H x 10"D x 1-1/4"TH	\$ 168.00
BASEP	5S 40X12X RO3	1-1/4" Oak Veneer End Panel 3/8" Oak Edge SF	40"H x 12"D x 1-1/4"TH	\$ 192.00
BASEP	5S 40X14X RO3	1-1/4" Oak Veneer End Panel 3/8" Oak Edge SF	40"H x 14"D x 1-1/4"TH	\$ 216.00
BASEP	5S 40X16X RO3	1-1/4" Oak Veneer End Panel 3/8" Oak Edge SF	40"H x 16"D x 1-1/4"TH	\$ 239.00
BASEP	5S 50X8X RO3	1-1/4" Oak Veneer End Panel 3/8" Oak Edge SF	50"H x 8"D x 1-1/4"TH	\$ 168.00
BASEP	5S 50X10X RO3	1-1/4" Oak Veneer End Panel 3/8" Oak Edge SF	50"H x 10"D x 1-1/4"TH	\$ 198.00
BASEP	5S 50X12X RO3	1-1/4" Oak Veneer End Panel 3/8" Oak Edge SF	50"H x 12"D x 1-1/4"TH	\$ 227.00
BASEP	5S 50X14X RO3	1-1/4" Oak Veneer End Panel 3/8" Oak Edge SF	50"H x 14"D x 1-1/4"TH	\$ 256.00
BASEP	5S 50X16X RO3	1-1/4" Oak Veneer End Panel 3/8" Oak Edge SF	50"H x 16"D x 1-1/4"TH	\$ 285.00
BASEP	5S 60X8X RO3	1-1/4" Oak Veneer End Panel 3/8" Oak Edge SF	60"H x 8"D x 1-1/4"TH	\$ 192.00
BASEP	5S 60X10X RO3	1-1/4" Oak Veneer End Panel 3/8" Oak Edge SF	60"H x 10"D x 1-1/4"TH	\$ 227.00
BASEP	5S 60X12X RO3	1-1/4" Oak Veneer End Panel 3/8" Oak Edge SF	60"H x 12"D x 1-1/4"TH	\$ 262.00
BASEP	5S 60X14X RO3	1-1/4" Oak Veneer End Panel 3/8" Oak Edge SF	60"H x 14"D x 1-1/4"TH	\$ 297.00
BASEP	5S 70X8X RO3	1-1/4" Oak Veneer End Panel 3/8" Oak Edge SF	70"H x 8"D x 1-1/4"TH	\$ 216.00
BASEP	5S 70X10X RO3	1-1/4" Oak Veneer End Panel 3/8" Oak Edge SF	70"H x 10"D x 1-1/4"TH	\$ 256.00
BASEP	5S 70X12X RO3	1-1/4" Oak Veneer End Panel 3/8" Oak Edge SF	70"H x 12"D x 1-1/4"TH	\$ 297.00
BASEP	5S 70X14X RO3	1-1/4" Oak Veneer End Panel 3/8" Oak Edge SF	70"H x 14"D x 1-1/4"TH	\$ 339.00
BASEP	5S 70X16X RO3	1-1/4" Oak Veneer End Panel 3/8" Oak Edge SF	70"H x 16"D x 1-1/4"TH	\$ 379.00
BASEP	5S 80X8X RO3	1-1/4" Oak Veneer End Panel 3/8" Oak Edge SF	80"H x 8"D x 1-1/4"TH	\$ 239.00
BASEP	5S 80X10X RO3	1-1/4" Oak Veneer End Panel 3/8" Oak Edge SF	80"H x 10"D x 1-1/4"TH	\$ 285.00
BASEP	5S 80X12X RO3	1-1/4" Oak Veneer End Panel 3/8" Oak Edge SF	80"H x 12"D x 1-1/4"TH	\$ 333.00
BASEP	5S 80X14X RO3	1-1/4" Oak Veneer End Panel 3/8" Oak Edge SF	80"H x 14"D x 1-1/4"TH	\$ 379.00
BASEP	5S 80X16X RO3	1-1/4" Oak Veneer End Panel 3/8" Oak Edge SF	80"H x 16"D x 1-1/4"TH	\$ 427.00
BASEP	5S 90X8X RO3	1-1/4" Oak Veneer End Panel 3/8" Oak Edge SF	90"H x 8"D x 1-1/4"TH	\$ 262.00
BASEP	5S 90X10X RO3	1-1/4" Oak Veneer End Panel 3/8" Oak Edge SF	90"H x 10"D x 1-1/4"TH	\$ 315.00
BASEP	5S 90X12X RO3	1-1/4" Oak Veneer End Panel 3/8" Oak Edge SF	90"H x 12"D x 1-1/4"TH	\$ 368.00
BASEP	5S 90X14X RO3	1-1/4" Oak Veneer End Panel 3/8" Oak Edge SF	90"H x 14"D x 1-1/4"TH	\$ 421.00
BASEP	5S 90X16X RO3	1-1/4" Oak Veneer End Panel 3/8" Oak Edge SF	90"H x 16"D x 1-1/4"TH	\$ 473.00
End Panels LD 1-1/4"				
3/8" Oak Edge • Oak Veneer Surface				
Double Face				
BASEP	5D 40X16X RO3	1-1/4" Oak Veneer End Panel 3/8" Oak Edge DF	40"H x 16"D x 1-1/4"TH	\$ 244.00
BASEP	5D 40X18X RO3	1-1/4" Oak Veneer End Panel 3/8" Oak Edge DF	40"H x 18"D x 1-1/4"TH	\$ 267.00
BASEP	5D 40X20X RO3	1-1/4" Oak Veneer End Panel 3/8" Oak Edge DF	40"H x 20"D x 1-1/4"TH	\$ 291.00
BASEP	5D 40X20X RO3	1-1/4" Oak Veneer End Panel 3/8" Oak Edge DF	40"H x 22"D x 1-1/4"TH	\$ 316.00
BASEP	5D 40X24X RO3	1-1/4" Oak Veneer End Panel 3/8" Oak Edge DF	40"H x 24"D x 1-1/4"TH	\$ 339.00
BASEP	5D 40X26X RO3	1-1/4" Oak Veneer End Panel 3/8" Oak Edge DF	40"H x 26"D x 1-1/4"TH	\$ 363.00
BASEP	5D 40X28X RO3	1-1/4" Oak Veneer End Panel 3/8" Oak Edge DF	40"H x 28"D x 1-1/4"TH	\$ 387.00
BASEP	5D 40X30X RO3	1-1/4" Oak Veneer End Panel 3/8" Oak Edge DF	40"H x 30"D x 1-1/4"TH	\$ 411.00
BASEP	5D 40X32X RO3	1-1/4" Oak Veneer End Panel 3/8" Oak Edge DF	40"H x 32"D x 1-1/4"TH	\$ 435.00
BASEP	5D 50X16X RO3	1-1/4" Oak Veneer End Panel 3/8" Oak Edge DF	50"H x 16"D x 1-1/4"TH	\$ 291.00
BASEP	5D 50X18X RO3	1-1/4" Oak Veneer End Panel 3/8" Oak Edge DF	50"H x 18"D x 1-1/4"TH	\$ 322.00
BASEP	5D 50X20X RO3	1-1/4" Oak Veneer End Panel 3/8" Oak Edge DF	50"H x 20"D x 1-1/4"TH	\$ 351.00
BASEP	5D 50X22X RO3	1-1/4" Oak Veneer End Panel 3/8" Oak Edge DF	50"H x 22"D x 1-1/4"TH	\$ 381.00
BASEP	5D 50X24X RO3	1-1/4" Oak Veneer End Panel 3/8" Oak Edge DF	50"H x 24"D x 1-1/4"TH	\$ 411.00
BASEP	5D 50X26X RO3	1-1/4" Oak Veneer End Panel 3/8" Oak Edge DF	50"H x 26"D x 1-1/4"TH	\$ 441.00
BASEP	5D 50X28X RO3	1-1/4" Oak Veneer End Panel 3/8" Oak Edge DF	50"H x 28"D x 1-1/4"TH	\$ 470.00
BASEP	5D 50X30X RO3	1-1/4" Oak Veneer End Panel 3/8" Oak Edge DF	50"H x 30"D x 1-1/4"TH	\$ 501.00
BASEP	5D 50X32X RO3	1-1/4" Oak Veneer End Panel 3/8" Oak Edge DF	50"H x 32"D x 1-1/4"TH	\$ 531.00
BASEP	5D 60X16X RO3	1-1/4" Oak Veneer End Panel 3/8" Oak Edge DF	60"H x 16"D x 1-1/4"TH	\$ 339.00
BASEP	5D 60X18X RO3	1-1/4" Oak Veneer End Panel 3/8" Oak Edge DF	60"H x 18"D x 1-1/4"TH	\$ 375.00
BASEP	5D 60X16X RO3	1-1/4" Oak Veneer End Panel 3/8" Oak Edge DF	60"H x 20"D x 1-1/4"TH	\$ 411.00
BASEP	5D 60X22X RO3	1-1/4" Oak Veneer End Panel 3/8" Oak Edge DF	60"H x 22"D x 1-1/4"TH	\$ 447.00

TOTAL•LIBRARY

INTERIORS

Item	Catalog #	Description	Dimensions	Price
BASEP	5D 60X24X RO3	1-1/4" Oak Veneer End Panel 3/8" Oak Edge DF	60"H x 24"D x 1-1/4"TH	\$ 483.00
BASEP	5D 60X26X RO3	1-1/4" Oak Veneer End Panel 3/8" Oak Edge DF	60"H x 26"D x 1-1/4"TH	\$ 518.00
BASEP	5D 60X28X RO3	1-1/4" Oak Veneer End Panel 3/8" Oak Edge DF	60"H x 28"D x 1-1/4"TH	\$ 554.00
BASEP	5D 60X30X RO3	1-1/4" Oak Veneer End Panel 3/8" Oak Edge DF	60"H x 30"D x 1-1/4"TH	\$ 591.00
BASEP	5D 60X32X RO3	1-1/4" Oak Veneer End Panel 3/8" Oak Edge DF	60"H x 32"D x 1-1/4"TH	\$ 626.00
BASEP	5D 70X16X RO3	1-1/4" Oak Veneer End Panel 3/8" Oak Edge DF	70"H x 16"D x 1-1/4"TH	\$ 387.00
BASEP	5D 70X18X RO3	1-1/4" Oak Veneer End Panel 3/8" Oak Edge DF	70"H x 18"D x 1-1/4"TH	\$ 428.00
BASEP	5D 70X20X RO3	1-1/4" Oak Veneer End Panel 3/8" Oak Edge DF	70"H x 20"D x 1-1/4"TH	\$ 470.00
BASEP	5D 70X22X RO3	1-1/4" Oak Veneer End Panel 3/8" Oak Edge DF	70"H x 22"D x 1-1/4"TH	\$ 513.00
BASEP	5D 70X24X RO3	1-1/4" Oak Veneer End Panel 3/8" Oak Edge DF	70"H x 24"D x 1-1/4"TH	\$ 554.00
BASEP	5D 70X26X RO3	1-1/4" Oak Veneer End Panel 3/8" Oak Edge DF	70"H x 26"D x 1-1/4"TH	\$ 597.00
BASEP	5D 70X28X RO3	1-1/4" Oak Veneer End Panel 3/8" Oak Edge DF	70"H x 28"D x 1-1/4"TH	\$ 638.00
BASEP	5D 70X30X RO3	1-1/4" Oak Veneer End Panel 3/8" Oak Edge DF	70"H x 30"D x 1-1/4"TH	\$ 681.00
BASEP	5D 70X32X RO3	1-1/4" Oak Veneer End Panel 3/8" Oak Edge DF	70"H x 32"D x 1-1/4"TH	\$ 722.00
BASEP	5D 80X16X RO3	1-1/4" Oak Veneer End Panel 3/8" Oak Edge DF	80"H x 16"D x 1-1/4"TH	\$ 435.00
BASEP	5D 80X18X RO3	1-1/4" Oak Veneer End Panel 3/8" Oak Edge DF	80"H x 18"D x 1-1/4"TH	\$ 483.00
BASEP	5D 80X20X RO3	1-1/4" Oak Veneer End Panel 3/8" Oak Edge DF	80"H x 20"D x 1-1/4"TH	\$ 531.00
BASEP	5D 80X22X RO3	1-1/4" Oak Veneer End Panel 3/8" Oak Edge DF	80"H x 22"D x 1-1/4"TH	\$ 579.00
BASEP	5D 80X24X RO3	1-1/4" Oak Veneer End Panel 3/8" Oak Edge DF	80"H x 24"D x 1-1/4"TH	\$ 626.00
BASEP	5D 80X26X RO3	1-1/4" Oak Veneer End Panel 3/8" Oak Edge DF	80"H x 26"D x 1-1/4"TH	\$ 674.00
BASEP	5D 80X28X RO3	1-1/4" Oak Veneer End Panel 3/8" Oak Edge DF	80"H x 28"D x 1-1/4"TH	\$ 722.00
BASEP	5D 80X30X RO3	1-1/4" Oak Veneer End Panel 3/8" Oak Edge DF	80"H x 30"D x 1-1/4"TH	\$ 769.00
BASEP	5D 80X32X RO3	1-1/4" Oak Veneer End Panel 3/8" Oak Edge DF	80"H x 32"D x 1-1/4"TH	\$ 818.00
BASEP	5D 90X16X RO3	1-1/4" Oak Veneer End Panel 3/8" Oak Edge DF	90"H x 16"D x 1-1/4"TH	\$ 483.00
BASEP	5D 90X18X RO3	1-1/4" Oak Veneer End Panel 3/8" Oak Edge DF	90"H x 18"D x 1-1/4"TH	\$ 537.00
BASEP	5D 90X20X RO3	1-1/4" Oak Veneer End Panel 3/8" Oak Edge DF	90"H x 20"D x 1-1/4"TH	\$ 591.00
BASEP	5D 90X22X RO3	1-1/4" Oak Veneer End Panel 3/8" Oak Edge DF	90"H x 22"D x 1-1/4"TH	\$ 644.00
BASEP	5D 90X24X RO3	1-1/4" Oak Veneer End Panel 3/8" Oak Edge DF	90"H x 24"D x 1-1/4"TH	\$ 697.00
BASEP	5D 90X26X RO3	1-1/4" Oak Veneer End Panel 3/8" Oak Edge DF	90"H x 26"D x 1-1/4"TH	\$ 752.00
BASEP	5D 90X28X RO3	1-1/4" Oak Veneer End Panel 3/8" Oak Edge DF	90"H x 28"D x 1-1/4"TH	\$ 805.00
BASEP	5D 90X30X RO3	1-1/4" Oak Veneer End Panel 3/8" Oak Edge DF	90"H x 30"D x 1-1/4"TH	\$ 860.00
BASEP	5D 90X32X RO3	1-1/4" Oak Veneer End Panel 3/8" Oak Edge DF	90"H x 32"D x 1-1/4"TH	\$ 913.00
End Panels LD 1-1/4"				
3/8" Maple Edge • Maple Veneer Surface				
Single Face				
BASEP	5S 40X8X MP3	1-1/4" Maple Veneer End Panel 3/8" Maple Edge SF	40"H x 8"D x 1-1/4"TH	\$ 164.00
BASEP	5S 40X10X MP3	1-1/4" Maple Veneer End Panel 3/8" Maple Edge SF	40"H x 10"D x 1-1/4"TH	\$ 190.00
BASEP	5S 40X12X MP3	1-1/4" Maple Veneer End Panel 3/8" Maple Edge SF	40"H x 12"D x 1-1/4"TH	\$ 217.00
BASEP	5S 40X14X MP3	1-1/4" Maple Veneer End Panel 3/8" Maple Edge SF	40"H x 14"D x 1-1/4"TH	\$ 244.00
BASEP	5S 40X16X MP3	1-1/4" Maple Veneer End Panel 3/8" Maple Edge SF	40"H x 16"D x 1-1/4"TH	\$ 270.00
BASEP	5S 50X8X MP3	1-1/4" Maple Veneer End Panel 3/8" Maple Edge SF	50"H x 8"D x 1-1/4"TH	\$ 190.00
BASEP	5S 50X10X MP3	1-1/4" Maple Veneer End Panel 3/8" Maple Edge SF	50"H x 10"D x 1-1/4"TH	\$ 224.00
BASEP	5S 50X12X MP3	1-1/4" Maple Veneer End Panel 3/8" Maple Edge SF	50"H x 12"D x 1-1/4"TH	\$ 257.00
BASEP	5S 50X14X MP3	1-1/4" Maple Veneer End Panel 3/8" Maple Edge SF	50"H x 14"D x 1-1/4"TH	\$ 289.00
BASEP	5S 50X16X MP3	1-1/4" Maple Veneer End Panel 3/8" Maple Edge SF	50"H x 16"D x 1-1/4"TH	\$ 323.00
BASEP	5S 60X8X MP3	1-1/4" Maple Veneer End Panel 3/8" Maple Edge SF	60"H x 8"D x 1-1/4"TH	\$ 217.00
BASEP	5S 60X10X MP3	1-1/4" Maple Veneer End Panel 3/8" Maple Edge SF	60"H x 10"D x 1-1/4"TH	\$ 257.00
BASEP	5S 60X12X MP3	1-1/4" Maple Veneer End Panel 3/8" Maple Edge SF	60"H x 12"D x 1-1/4"TH	\$ 297.00
BASEP	5S 60X14X MP3	1-1/4" Maple Veneer End Panel 3/8" Maple Edge SF	60"H x 14"D x 1-1/4"TH	\$ 336.00
BASEP	5S 60X16X MP3	1-1/4" Maple Veneer End Panel 3/8" Maple Edge SF	60"H x 16"D x 1-1/4"TH	\$ 376.00
BASEP	5S 70X8X MP3	1-1/4" Maple Veneer End Panel 3/8" Maple Edge SF	70"H x 8"D x 1-1/4"TH	\$ 244.00
BASEP	5S 70X10X MP3	1-1/4" Maple Veneer End Panel 3/8" Maple Edge SF	70"H x 10"D x 1-1/4"TH	\$ 289.00
BASEP	5S 70X12X MP3	1-1/4" Maple Veneer End Panel 3/8" Maple Edge SF	70"H x 12"D x 1-1/4"TH	\$ 336.00
BASEP	5S 70X14X MP3	1-1/4" Maple Veneer End Panel 3/8" Maple Edge SF	70"H x 14"D x 1-1/4"TH	\$ 382.00
BASEP	5S 70X16X MP3	1-1/4" Maple Veneer End Panel 3/8" Maple Edge SF	70"H x 16"D x 1-1/4"TH	\$ 428.00
BASEP	5S 80X8X MP3	1-1/4" Maple Veneer End Panel 3/8" Maple Edge SF	80"H x 8"D x 1-1/4"TH	\$ 270.00

Item	Catalog #	Description	Dimensions	Price
BASEP	5S 80X10X MP3	1-1/4" Maple Veneer End Panel 3/8" Maple Edge SF	80"H x 10"D x 1-1/4"TH	\$ 323.00
BASEP	5S 80X12X MP3	1-1/4" Maple Veneer End Panel 3/8" Maple Edge SF	80"H x 12"D x 1-1/4"TH	\$ 376.00
BASEP	5S 80X14X MP3	1-1/4" Maple Veneer End Panel 3/8" Maple Edge SF	80"H x 14"D x 1-1/4"TH	\$ 428.00
BASEP	5S 80X16X MP3	1-1/4" Maple Veneer End Panel 3/8" Maple Edge SF	80"H x 16"D x 1-1/4"TH	\$ 483.00
BASEP	5S 90X8X MP3	1-1/4" Maple Veneer End Panel 3/8" Maple Edge SF	90"H x 8"D x 1-1/4"TH	\$ 297.00
BASEP	5S 90X10X MP3	1-1/4" Maple Veneer End Panel 3/8" Maple Edge SF	90"H x 10"D x 1-1/4"TH	\$ 356.00
BASEP	5S 90X12X MP3	1-1/4" Maple Veneer End Panel 3/8" Maple Edge SF	90"H x 12"D x 1-1/4"TH	\$ 416.00
BASEP	5S 90X14X MP3	1-1/4" Maple Veneer End Panel 3/8" Maple Edge SF	90"H x 14"D x 1-1/4"TH	\$ 475.00
BASEP	5S 90X16X MP3	1-1/4" Maple Veneer End Panel 3/8" Maple Edge SF	90"H x 16"D x 1-1/4"TH	\$ 535.00
End Panels LD 1-1/4"				
3/8" Maple Edge • Maple Veneer Surface				
Double Face				
BASEP	5D 40X16X MP3	1-1/4" Maple Veneer End Panel 3/8" Maple Edge DF	40"H x 16"D x 1-1/4"TH	\$ 275.00
BASEP	5D 40X18X MP3	1-1/4" Maple Veneer End Panel 3/8" Maple Edge DF	40"H x 18"D x 1-1/4"TH	\$ 303.00
BASEP	5D 40X20X MP3	1-1/4" Maple Veneer End Panel 3/8" Maple Edge DF	40"H x 20"D x 1-1/4"TH	\$ 329.00
BASEP	5D 40X20X MP3	1-1/4" Maple Veneer End Panel 3/8" Maple Edge DF	40"H x 22"D x 1-1/4"TH	\$ 356.00
BASEP	5D 40X24X MP3	1-1/4" Maple Veneer End Panel 3/8" Maple Edge DF	40"H x 24"D x 1-1/4"TH	\$ 384.00
BASEP	5D 40X26X MP3	1-1/4" Maple Veneer End Panel 3/8" Maple Edge DF	40"H x 26"D x 1-1/4"TH	\$ 411.00
BASEP	5D 40X28X MP3	1-1/4" Maple Veneer End Panel 3/8" Maple Edge DF	40"H x 28"D x 1-1/4"TH	\$ 438.00
BASEP	5D 40X30X MP3	1-1/4" Maple Veneer End Panel 3/8" Maple Edge DF	40"H x 30"D x 1-1/4"TH	\$ 464.00
BASEP	5D 40X32X MP3	1-1/4" Maple Veneer End Panel 3/8" Maple Edge DF	40"H x 32"D x 1-1/4"TH	\$ 492.00
BASEP	5D 50X16X MP3	1-1/4" Maple Veneer End Panel 3/8" Maple Edge DF	50"H x 16"D x 1-1/4"TH	\$ 329.00
BASEP	5D 50X18X MP3	1-1/4" Maple Veneer End Panel 3/8" Maple Edge DF	50"H x 18"D x 1-1/4"TH	\$ 363.00
BASEP	5D 50X20X MP3	1-1/4" Maple Veneer End Panel 3/8" Maple Edge DF	50"H x 20"D x 1-1/4"TH	\$ 397.00
BASEP	5D 50X22X MP3	1-1/4" Maple Veneer End Panel 3/8" Maple Edge DF	50"H x 22"D x 1-1/4"TH	\$ 431.00
BASEP	5D 50X24X MP3	1-1/4" Maple Veneer End Panel 3/8" Maple Edge DF	50"H x 24"D x 1-1/4"TH	\$ 464.00
BASEP	5D 50X26X MP3	1-1/4" Maple Veneer End Panel 3/8" Maple Edge DF	50"H x 26"D x 1-1/4"TH	\$ 499.00
BASEP	5D 50X28X MP3	1-1/4" Maple Veneer End Panel 3/8" Maple Edge DF	50"H x 28"D x 1-1/4"TH	\$ 532.00
BASEP	5D 50X30X MP3	1-1/4" Maple Veneer End Panel 3/8" Maple Edge DF	50"H x 30"D x 1-1/4"TH	\$ 566.00
BASEP	5D 50X32X MP3	1-1/4" Maple Veneer End Panel 3/8" Maple Edge DF	50"H x 32"D x 1-1/4"TH	\$ 600.00
BASEP	5D 60X16X MP3	1-1/4" Maple Veneer End Panel 3/8" Maple Edge DF	60"H x 16"D x 1-1/4"TH	\$ 384.00
BASEP	5D 60X18X MP3	1-1/4" Maple Veneer End Panel 3/8" Maple Edge DF	60"H x 18"D x 1-1/4"TH	\$ 424.00
BASEP	5D 60X16X MP3	1-1/4" Maple Veneer End Panel 3/8" Maple Edge DF	60"H x 20"D x 1-1/4"TH	\$ 464.00
BASEP	5D 60X22X MP3	1-1/4" Maple Veneer End Panel 3/8" Maple Edge DF	60"H x 22"D x 1-1/4"TH	\$ 505.00
BASEP	5D 60X24X MP3	1-1/4" Maple Veneer End Panel 3/8" Maple Edge DF	60"H x 24"D x 1-1/4"TH	\$ 546.00
BASEP	5D 60X26X MP3	1-1/4" Maple Veneer End Panel 3/8" Maple Edge DF	60"H x 26"D x 1-1/4"TH	\$ 586.00
BASEP	5D 60X28X MP3	1-1/4" Maple Veneer End Panel 3/8" Maple Edge DF	60"H x 28"D x 1-1/4"TH	\$ 626.00
BASEP	5D 60X30X MP3	1-1/4" Maple Veneer End Panel 3/8" Maple Edge DF	60"H x 30"D x 1-1/4"TH	\$ 667.00
BASEP	5D 60X32X MP3	1-1/4" Maple Veneer End Panel 3/8" Maple Edge DF	60"H x 32"D x 1-1/4"TH	\$ 708.00
BASEP	5D 70X16X MP3	1-1/4" Maple Veneer End Panel 3/8" Maple Edge DF	70"H x 16"D x 1-1/4"TH	\$ 438.00
BASEP	5D 70X18X MP3	1-1/4" Maple Veneer End Panel 3/8" Maple Edge DF	70"H x 18"D x 1-1/4"TH	\$ 484.00
BASEP	5D 70X20X MP3	1-1/4" Maple Veneer End Panel 3/8" Maple Edge DF	70"H x 20"D x 1-1/4"TH	\$ 532.00
BASEP	5D 70X22X MP3	1-1/4" Maple Veneer End Panel 3/8" Maple Edge DF	70"H x 22"D x 1-1/4"TH	\$ 579.00
BASEP	5D 70X24X MP3	1-1/4" Maple Veneer End Panel 3/8" Maple Edge DF	70"H x 24"D x 1-1/4"TH	\$ 626.00
BASEP	5D 70X26X MP3	1-1/4" Maple Veneer End Panel 3/8" Maple Edge DF	70"H x 26"D x 1-1/4"TH	\$ 674.00
BASEP	5D 70X28X MP3	1-1/4" Maple Veneer End Panel 3/8" Maple Edge DF	70"H x 28"D x 1-1/4"TH	\$ 722.00
BASEP	5D 70X30X MP3	1-1/4" Maple Veneer End Panel 3/8" Maple Edge DF	70"H x 30"D x 1-1/4"TH	\$ 768.00
BASEP	5D 70X32X MP3	1-1/4" Maple Veneer End Panel 3/8" Maple Edge DF	70"H x 32"D x 1-1/4"TH	\$ 815.00
BASEP	5D 80X16X MP3	1-1/4" Maple Veneer End Panel 3/8" Maple Edge DF	80"H x 16"D x 1-1/4"TH	\$ 492.00
BASEP	5D 80X18X MP3	1-1/4" Maple Veneer End Panel 3/8" Maple Edge DF	80"H x 18"D x 1-1/4"TH	\$ 546.00
BASEP	5D 80X20X MP3	1-1/4" Maple Veneer End Panel 3/8" Maple Edge DF	80"H x 20"D x 1-1/4"TH	\$ 600.00
BASEP	5D 80X22X MP3	1-1/4" Maple Veneer End Panel 3/8" Maple Edge DF	80"H x 22"D x 1-1/4"TH	\$ 654.00
BASEP	5D 80X24X MP3	1-1/4" Maple Veneer End Panel 3/8" Maple Edge DF	80"H x 24"D x 1-1/4"TH	\$ 708.00
BASEP	5D 80X26X MP3	1-1/4" Maple Veneer End Panel 3/8" Maple Edge DF	80"H x 26"D x 1-1/4"TH	\$ 762.00
BASEP	5D 80X28X MP3	1-1/4" Maple Veneer End Panel 3/8" Maple Edge DF	80"H x 28"D x 1-1/4"TH	\$ 815.00
BASEP	5D 80X30X MP3	1-1/4" Maple Veneer End Panel 3/8" Maple Edge DF	80"H x 30"D x 1-1/4"TH	\$ 870.00

TOTAL•LIBRARY

INTERIORS

Item	Catalog #	Description	Dimensions	Price
BASEP	5D 80X32X MP3	1-1/4" Maple Veneer End Panel 3/8" Maple Edge DF	80"H x 32"D x 1-1/4"TH	\$ 923.00
BASEP	5D 90X16X MP3	1-1/4" Maple Veneer End Panel 3/8" Maple Edge DF	90"H x 16"D x 1-1/4"TH	\$ 546.00
BASEP	5D 90X18X MP3	1-1/4" Maple Veneer End Panel 3/8" Maple Edge DF	90"H x 18"D x 1-1/4"TH	\$ 607.00
BASEP	5D 90X20X MP3	1-1/4" Maple Veneer End Panel 3/8" Maple Edge DF	90"H x 20"D x 1-1/4"TH	\$ 667.00
BASEP	5D 90X22X MP3	1-1/4" Maple Veneer End Panel 3/8" Maple Edge DF	90"H x 22"D x 1-1/4"TH	\$ 728.00
BASEP	5D 90X24X MP3	1-1/4" Maple Veneer End Panel 3/8" Maple Edge DF	90"H x 24"D x 1-1/4"TH	\$ 789.00
BASEP	5D 90X26X MP3	1-1/4" Maple Veneer End Panel 3/8" Maple Edge DF	90"H x 26"D x 1-1/4"TH	\$ 850.00
BASEP	5D 90X28X MP3	1-1/4" Maple Veneer End Panel 3/8" Maple Edge DF	90"H x 28"D x 1-1/4"TH	\$ 911.00
BASEP	5D 90X30X MP3	1-1/4" Maple Veneer End Panel 3/8" Maple Edge DF	90"H x 30"D x 1-1/4"TH	\$ 971.00
BASEP	5D 90X32X MP3	1-1/4" Maple Veneer End Panel 3/8" Maple Edge DF	90"H x 32"D x 1-1/4"TH	\$ 1,032.00
End Panels LD 1-1/4"				
3/8" Oak Edge • Laminate Surface				
Single Face				
BASEP	5S 40X8X RO3Lam	1-1/4" HPL End Panel 3/8" Oak Edge SF	40"H x 8"D x 1-1/4"TH	\$ 174.00
BASEP	5S 40X10X RO3Lam	1-1/4" HPL End Panel 3/8" Oak Edge SF	40"H x 10"D x 1-1/4"TH	\$ 202.00
BASEP	5S 40X12X RO3Lam	1-1/4" HPL End Panel 3/8" Oak Edge SF	40"H x 12"D x 1-1/4"TH	\$ 230.00
BASEP	5S 40X14X RO3Lam	1-1/4" HPL End Panel 3/8" Oak Edge SF	40"H x 14"D x 1-1/4"TH	\$ 258.00
BASEP	5S 40X16X RO3Lam	1-1/4" HPL End Panel 3/8" Oak Edge SF	40"H x 16"D x 1-1/4"TH	\$ 286.00
BASEP	5S 50X8X RO3Lam	1-1/4" HPL End Panel 3/8" Oak Edge SF	50"H x 8"D x 1-1/4"TH	\$ 202.00
BASEP	5S 50X10X RO3Lam	1-1/4" HPL End Panel 3/8" Oak Edge SF	50"H x 10"D x 1-1/4"TH	\$ 237.00
BASEP	5S 50X12X RO3Lam	1-1/4" HPL End Panel 3/8" Oak Edge SF	50"H x 12"D x 1-1/4"TH	\$ 272.00
BASEP	5S 50X14X RO3Lam	1-1/4" HPL End Panel 3/8" Oak Edge SF	50"H x 14"D x 1-1/4"TH	\$ 307.00
BASEP	5S 50X16X RO3Lam	1-1/4" HPL End Panel 3/8" Oak Edge SF	50"H x 16"D x 1-1/4"TH	\$ 343.00
BASEP	5S 60X8X RO3Lam	1-1/4" HPL End Panel 3/8" Oak Edge SF	60"H x 8"D x 1-1/4"TH	\$ 230.00
BASEP	5S 60X10X RO3Lam	1-1/4" HPL End Panel 3/8" Oak Edge SF	60"H x 10"D x 1-1/4"TH	\$ 272.00
BASEP	5S 60X12X RO3Lam	1-1/4" HPL End Panel 3/8" Oak Edge SF	60"H x 12"D x 1-1/4"TH	\$ 315.00
BASEP	5S 60X14X RO3Lam	1-1/4" HPL End Panel 3/8" Oak Edge SF	60"H x 14"D x 1-1/4"TH	\$ 357.00
BASEP	5S 60X16X RO3Lam	1-1/4" HPL End Panel 3/8" Oak Edge SF	60"H x 16"D x 1-1/4"TH	\$ 399.00
BASEP	5S 70X8X RO3Lam	1-1/4" HPL End Panel 3/8" Oak Edge SF	70"H x 8"D x 1-1/4"TH	\$ 258.00
BASEP	5S 70X10X RO3Lam	1-1/4" HPL End Panel 3/8" Oak Edge SF	70"H x 10"D x 1-1/4"TH	\$ 307.00
BASEP	5S 70X12X RO3Lam	1-1/4" HPL End Panel 3/8" Oak Edge SF	70"H x 12"D x 1-1/4"TH	\$ 357.00
BASEP	5S 70X14X RO3Lam	1-1/4" HPL End Panel 3/8" Oak Edge SF	70"H x 14"D x 1-1/4"TH	\$ 406.00
BASEP	5S 70X16X RO3Lam	1-1/4" HPL End Panel 3/8" Oak Edge SF	70"H x 16"D x 1-1/4"TH	\$ 455.00
BASEP	5S 80X8X RO3Lam	1-1/4" HPL End Panel 3/8" Oak Edge SF	80"H x 8"D x 1-1/4"TH	\$ 286.00
BASEP	5S 80X10X RO3Lam	1-1/4" HPL End Panel 3/8" Oak Edge SF	80"H x 10"D x 1-1/4"TH	\$ 343.00
BASEP	5S 80X12X RO3Lam	1-1/4" HPL End Panel 3/8" Oak Edge SF	80"H x 12"D x 1-1/4"TH	\$ 399.00
BASEP	5S 80X14X RO3Lam	1-1/4" HPL End Panel 3/8" Oak Edge SF	80"H x 14"D x 1-1/4"TH	\$ 455.00
BASEP	5S 80X16X RO3Lam	1-1/4" HPL End Panel 3/8" Oak Edge SF	80"H x 16"D x 1-1/4"TH	\$ 511.00
BASEP	5S 90X8X RO3Lam	1-1/4" HPL End Panel 3/8" Oak Edge SF	90"H x 8"D x 1-1/4"TH	\$ 315.00
BASEP	5S 90X10X RO3Lam	1-1/4" HPL End Panel 3/8" Oak Edge SF	90"H x 10"D x 1-1/4"TH	\$ 378.00
BASEP	5S 90X12X RO3Lam	1-1/4" HPL End Panel 3/8" Oak Edge SF	90"H x 12"D x 1-1/4"TH	\$ 441.00
BASEP	5S 90X14X RO3Lam	1-1/4" HPL End Panel 3/8" Oak Edge SF	90"H x 14"D x 1-1/4"TH	\$ 505.00
BASEP	5S 90X16X RO3Lam	1-1/4" HPL End Panel 3/8" Oak Edge SF	90"H x 16"D x 1-1/4"TH	\$ 567.00
End Panels LD 1-1/4"				
3/8" Oak Edge • Laminate Surface				
Double Face				
BASEP	5D 40X16X RO3Lam	1-1/4" HPL End Panel 3/8" Oak Edge DF	40"H x 16"D x 1-1/4"TH	\$ 292.00
BASEP	5D 40X18X RO3Lam	1-1/4" HPL End Panel 3/8" Oak Edge DF	40"H x 18"D x 1-1/4"TH	\$ 320.00
BASEP	5D 40X20X RO3Lam	1-1/4" HPL End Panel 3/8" Oak Edge DF	40"H x 20"D x 1-1/4"TH	\$ 349.00
BASEP	5D 40X22X RO3Lam	1-1/4" HPL End Panel 3/8" Oak Edge DF	40"H x 22"D x 1-1/4"TH	\$ 378.00
BASEP	5D 40X24X RO3Lam	1-1/4" HPL End Panel 3/8" Oak Edge DF	40"H x 24"D x 1-1/4"TH	\$ 406.00
BASEP	5D 40X26X RO3Lam	1-1/4" HPL End Panel 3/8" Oak Edge DF	40"H x 26"D x 1-1/4"TH	\$ 436.00
BASEP	5D 40X28X RO3Lam	1-1/4" HPL End Panel 3/8" Oak Edge DF	40"H x 28"D x 1-1/4"TH	\$ 464.00
BASEP	5D 40X30X RO3Lam	1-1/4" HPL End Panel 3/8" Oak Edge DF	40"H x 30"D x 1-1/4"TH	\$ 492.00
BASEP	5D 40X32X RO3Lam	1-1/4" HPL End Panel 3/8" Oak Edge DF	40"H x 32"D x 1-1/4"TH	\$ 521.00
BASEP	5D 50X16X RO3Lam	1-1/4" HPL End Panel 3/8" Oak Edge DF	50"H x 16"D x 1-1/4"TH	\$ 349.00

TOTAL•LIBRARY

INTERIORS

Item	Catalog #	Description	Dimensions	Price
BASEP	5D 50X18X RO3Lam	1-1/4" HPL End Panel 3/8" Oak Edge DF	50"H x 18"D x 1-1/4"TH	\$ 385.00
BASEP	5D 50X20X RO3Lam	1-1/4" HPL End Panel 3/8" Oak Edge DF	50"H x 20"D x 1-1/4"TH	\$ 421.00
BASEP	5D 50X22X RO3Lam	1-1/4" HPL End Panel 3/8" Oak Edge DF	50"H x 22"D x 1-1/4"TH	\$ 457.00
BASEP	5D 50X24X RO3Lam	1-1/4" HPL End Panel 3/8" Oak Edge DF	50"H x 24"D x 1-1/4"TH	\$ 492.00
BASEP	5D 50X26X RO3Lam	1-1/4" HPL End Panel 3/8" Oak Edge DF	50"H x 26"D x 1-1/4"TH	\$ 529.00
BASEP	5D 50X28X RO3Lam	1-1/4" HPL End Panel 3/8" Oak Edge DF	50"H x 28"D x 1-1/4"TH	\$ 564.00
BASEP	5D 50X30X RO3Lam	1-1/4" HPL End Panel 3/8" Oak Edge DF	50"H x 30"D x 1-1/4"TH	\$ 601.00
BASEP	5D 50X32X RO3Lam	1-1/4" HPL End Panel 3/8" Oak Edge DF	50"H x 32"D x 1-1/4"TH	\$ 636.00
BASEP	5D 60X16X RO3Lam	1-1/4" HPL End Panel 3/8" Oak Edge DF	60"H x 16"D x 1-1/4"TH	\$ 406.00
BASEP	5D 60X18X RO3Lam	1-1/4" HPL End Panel 3/8" Oak Edge DF	60"H x 18"D x 1-1/4"TH	\$ 450.00
BASEP	5D 60X16X RO3Lam	1-1/4" HPL End Panel 3/8" Oak Edge DF	60"H x 20"D x 1-1/4"TH	\$ 492.00
BASEP	5D 60X22X RO3Lam	1-1/4" HPL End Panel 3/8" Oak Edge DF	60"H x 22"D x 1-1/4"TH	\$ 536.00
BASEP	5D 60X24X RO3Lam	1-1/4" HPL End Panel 3/8" Oak Edge DF	60"H x 24"D x 1-1/4"TH	\$ 579.00
BASEP	5D 60X26X RO3Lam	1-1/4" HPL End Panel 3/8" Oak Edge DF	60"H x 26"D x 1-1/4"TH	\$ 622.00
BASEP	5D 60X28X RO3Lam	1-1/4" HPL End Panel 3/8" Oak Edge DF	60"H x 28"D x 1-1/4"TH	\$ 665.00
BASEP	5D 60X30X RO3Lam	1-1/4" HPL End Panel 3/8" Oak Edge DF	60"H x 30"D x 1-1/4"TH	\$ 708.00
BASEP	5D 60X32X RO3Lam	1-1/4" HPL End Panel 3/8" Oak Edge DF	60"H x 32"D x 1-1/4"TH	\$ 751.00
BASEP	5D 70X16X RO3Lam	1-1/4" HPL End Panel 3/8" Oak Edge DF	70"H x 16"D x 1-1/4"TH	\$ 464.00
BASEP	5D 70X18X RO3Lam	1-1/4" HPL End Panel 3/8" Oak Edge DF	70"H x 18"D x 1-1/4"TH	\$ 515.00
BASEP	5D 70X20X RO3Lam	1-1/4" HPL End Panel 3/8" Oak Edge DF	70"H x 20"D x 1-1/4"TH	\$ 564.00
BASEP	5D 70X22X RO3Lam	1-1/4" HPL End Panel 3/8" Oak Edge DF	70"H x 22"D x 1-1/4"TH	\$ 615.00
BASEP	5D 70X24X RO3Lam	1-1/4" HPL End Panel 3/8" Oak Edge DF	70"H x 24"D x 1-1/4"TH	\$ 665.00
BASEP	5D 70X26X RO3Lam	1-1/4" HPL End Panel 3/8" Oak Edge DF	70"H x 26"D x 1-1/4"TH	\$ 716.00
BASEP	5D 70X28X RO3Lam	1-1/4" HPL End Panel 3/8" Oak Edge DF	70"H x 28"D x 1-1/4"TH	\$ 765.00
BASEP	5D 70X30X RO3Lam	1-1/4" HPL End Panel 3/8" Oak Edge DF	70"H x 30"D x 1-1/4"TH	\$ 815.00
BASEP	5D 70X32X RO3Lam	1-1/4" HPL End Panel 3/8" Oak Edge DF	70"H x 32"D x 1-1/4"TH	\$ 866.00
BASEP	5D 80X16X RO3Lam	1-1/4" HPL End Panel 3/8" Oak Edge DF	80"H x 16"D x 1-1/4"TH	\$ 521.00
BASEP	5D 80X18X RO3Lam	1-1/4" HPL End Panel 3/8" Oak Edge DF	80"H x 18"D x 1-1/4"TH	\$ 579.00
BASEP	5D 80X20X RO3Lam	1-1/4" HPL End Panel 3/8" Oak Edge DF	80"H x 20"D x 1-1/4"TH	\$ 636.00
BASEP	5D 80X22X RO3Lam	1-1/4" HPL End Panel 3/8" Oak Edge DF	80"H x 22"D x 1-1/4"TH	\$ 693.00
BASEP	5D 80X24X RO3Lam	1-1/4" HPL End Panel 3/8" Oak Edge DF	80"H x 24"D x 1-1/4"TH	\$ 751.00
BASEP	5D 80X26X RO3Lam	1-1/4" HPL End Panel 3/8" Oak Edge DF	80"H x 26"D x 1-1/4"TH	\$ 808.00
BASEP	5D 80X28X RO3Lam	1-1/4" HPL End Panel 3/8" Oak Edge DF	80"H x 28"D x 1-1/4"TH	\$ 866.00
BASEP	5D 80X30X RO3Lam	1-1/4" HPL End Panel 3/8" Oak Edge DF	80"H x 30"D x 1-1/4"TH	\$ 923.00
BASEP	5D 80X32X RO3Lam	1-1/4" HPL End Panel 3/8" Oak Edge DF	80"H x 32"D x 1-1/4"TH	\$ 981.00
BASEP	5D 90X16X RO3Lam	1-1/4" HPL End Panel 3/8" Oak Edge DF	90"H x 16"D x 1-1/4"TH	\$ 579.00
BASEP	5D 90X18X RO3Lam	1-1/4" HPL End Panel 3/8" Oak Edge DF	90"H x 18"D x 1-1/4"TH	\$ 644.00
BASEP	5D 90X20X RO3Lam	1-1/4" HPL End Panel 3/8" Oak Edge DF	90"H x 20"D x 1-1/4"TH	\$ 708.00
BASEP	5D 90X22X RO3Lam	1-1/4" HPL End Panel 3/8" Oak Edge DF	90"H x 22"D x 1-1/4"TH	\$ 772.00
BASEP	5D 90X24X RO3Lam	1-1/4" HPL End Panel 3/8" Oak Edge DF	90"H x 24"D x 1-1/4"TH	\$ 837.00
BASEP	5D 90X26X RO3Lam	1-1/4" HPL End Panel 3/8" Oak Edge DF	90"H x 26"D x 1-1/4"TH	\$ 901.00
BASEP	5D 90X28X RO3Lam	1-1/4" HPL End Panel 3/8" Oak Edge DF	90"H x 28"D x 1-1/4"TH	\$ 966.00
BASEP	5D 90X30X RO3Lam	1-1/4" HPL End Panel 3/8" Oak Edge DF	90"H x 30"D x 1-1/4"TH	\$ 1,031.00
BASEP	5D 90X32X RO3Lam	1-1/4" HPL End Panel 3/8" Oak Edge DF	90"H x 32"D x 1-1/4"TH	\$ 1,096.00
End Panels LD 1-1/4"				
3/8" Maple Edge • Laminate Surface				
Single Face				
BASEP	5S 40X8X MP3Lam	1-1/4" HPL End Panel 3/8" Maple Edge SF	40"H x 8"D x 1-1/4"TH	\$ 192.00
BASEP	5S 40X10X MP3Lam	1-1/4" HPL End Panel 3/8" Maple Edge SF	40"H x 10"D x 1-1/4"TH	\$ 222.00
BASEP	5S 40X12X MP3Lam	1-1/4" HPL End Panel 3/8" Maple Edge SF	40"H x 12"D x 1-1/4"TH	\$ 253.00
BASEP	5S 40X14X MP3Lam	1-1/4" HPL End Panel 3/8" Maple Edge SF	40"H x 14"D x 1-1/4"TH	\$ 285.00
BASEP	5S 40X16X MP3Lam	1-1/4" HPL End Panel 3/8" Maple Edge SF	40"H x 16"D x 1-1/4"TH	\$ 315.00
BASEP	5S 50X8X MP3Lam	1-1/4" HPL End Panel 3/8" Maple Edge SF	50"H x 8"D x 1-1/4"TH	\$ 222.00
BASEP	5S 50X10X MP3Lam	1-1/4" HPL End Panel 3/8" Maple Edge SF	50"H x 10"D x 1-1/4"TH	\$ 261.00
BASEP	5S 50X12X MP3Lam	1-1/4" HPL End Panel 3/8" Maple Edge SF	50"H x 12"D x 1-1/4"TH	\$ 300.00
BASEP	5S 50X14X MP3Lam	1-1/4" HPL End Panel 3/8" Maple Edge SF	50"H x 14"D x 1-1/4"TH	\$ 338.00

Item	Catalog #	Description	Dimensions	Price
BASEP	5S 50X16X MP3Lam	1-1/4" HPL End Panel 3/8" Maple Edge SF	50"H x 16"D x 1-1/4"TH	\$ 377.00
BASEP	5S 60X8X MP3Lam	1-1/4" HPL End Panel 3/8" Maple Edge SF	60"H x 8"D x 1-1/4"TH	\$ 253.00
BASEP	5S 60X10X MP3Lam	1-1/4" HPL End Panel 3/8" Maple Edge SF	60"H x 10"D x 1-1/4"TH	\$ 300.00
BASEP	5S 60X12X MP3Lam	1-1/4" HPL End Panel 3/8" Maple Edge SF	60"H x 12"D x 1-1/4"TH	\$ 346.00
BASEP	5S 60X14X MP3Lam	1-1/4" HPL End Panel 3/8" Maple Edge SF	60"H x 14"D x 1-1/4"TH	\$ 393.00
BASEP	5S 60X16X MP3Lam	1-1/4" HPL End Panel 3/8" Maple Edge SF	60"H x 16"D x 1-1/4"TH	\$ 439.00
BASEP	5S 70X8X MP3Lam	1-1/4" HPL End Panel 3/8" Maple Edge SF	70"H x 8"D x 1-1/4"TH	\$ 285.00
BASEP	5S 70X10X MP3Lam	1-1/4" HPL End Panel 3/8" Maple Edge SF	70"H x 10"D x 1-1/4"TH	\$ 338.00
BASEP	5S 70X12X MP3Lam	1-1/4" HPL End Panel 3/8" Maple Edge SF	70"H x 12"D x 1-1/4"TH	\$ 393.00
BASEP	5S 70X14X MP3Lam	1-1/4" HPL End Panel 3/8" Maple Edge SF	70"H x 14"D x 1-1/4"TH	\$ 446.00
BASEP	5S 70X16X MP3Lam	1-1/4" HPL End Panel 3/8" Maple Edge SF	70"H x 16"D x 1-1/4"TH	\$ 501.00
BASEP	5S 80X8X MP3Lam	1-1/4" HPL End Panel 3/8" Maple Edge SF	80"H x 8"D x 1-1/4"TH	\$ 315.00
BASEP	5S 80X10X MP3Lam	1-1/4" HPL End Panel 3/8" Maple Edge SF	80"H x 10"D x 1-1/4"TH	\$ 377.00
BASEP	5S 80X12X MP3Lam	1-1/4" HPL End Panel 3/8" Maple Edge SF	80"H x 12"D x 1-1/4"TH	\$ 439.00
BASEP	5S 80X14X MP3Lam	1-1/4" HPL End Panel 3/8" Maple Edge SF	80"H x 14"D x 1-1/4"TH	\$ 501.00
BASEP	5S 80X16X MP3Lam	1-1/4" HPL End Panel 3/8" Maple Edge SF	80"H x 16"D x 1-1/4"TH	\$ 563.00
BASEP	5S 90X8X MP3Lam	1-1/4" HPL End Panel 3/8" Maple Edge SF	90"H x 8"D x 1-1/4"TH	\$ 346.00
BASEP	5S 90X10X MP3Lam	1-1/4" HPL End Panel 3/8" Maple Edge SF	90"H x 10"D x 1-1/4"TH	\$ 416.00
BASEP	5S 90X12X MP3Lam	1-1/4" HPL End Panel 3/8" Maple Edge SF	90"H x 12"D x 1-1/4"TH	\$ 486.00
BASEP	5S 90X14X MP3Lam	1-1/4" HPL End Panel 3/8" Maple Edge SF	90"H x 14"D x 1-1/4"TH	\$ 555.00
BASEP	5S 90X16X MP3Lam	1-1/4" HPL End Panel 3/8" Maple Edge SF	90"H x 16"D x 1-1/4"TH	\$ 625.00
End Panels LD 1-1/4"				
3/8" Maple Edge • Laminate Surface				
Double Face				
BASEP	5D 40X16X MP3Lam	1-1/4" HPL End Panel 3/8" Maple Edge DF	40"H x 16"D x 1-1/4"TH	\$ 322.00
BASEP	5D 40X18X MP3Lam	1-1/4" HPL End Panel 3/8" Maple Edge DF	40"H x 18"D x 1-1/4"TH	\$ 353.00
BASEP	5D 40X20X MP3Lam	1-1/4" HPL End Panel 3/8" Maple Edge DF	40"H x 20"D x 1-1/4"TH	\$ 384.00
BASEP	5D 40X20X MP3Lam	1-1/4" HPL End Panel 3/8" Maple Edge DF	40"H x 22"D x 1-1/4"TH	\$ 416.00
BASEP	5D 40X24X MP3Lam	1-1/4" HPL End Panel 3/8" Maple Edge DF	40"H x 24"D x 1-1/4"TH	\$ 447.00
BASEP	5D 40X26X MP3Lam	1-1/4" HPL End Panel 3/8" Maple Edge DF	40"H x 26"D x 1-1/4"TH	\$ 480.00
BASEP	5D 40X28X MP3Lam	1-1/4" HPL End Panel 3/8" Maple Edge DF	40"H x 28"D x 1-1/4"TH	\$ 511.00
BASEP	5D 40X30X MP3Lam	1-1/4" HPL End Panel 3/8" Maple Edge DF	40"H x 30"D x 1-1/4"TH	\$ 542.00
BASEP	5D 40X32X MP3Lam	1-1/4" HPL End Panel 3/8" Maple Edge DF	40"H x 32"D x 1-1/4"TH	\$ 573.00
BASEP	5D 50X16X MP3Lam	1-1/4" HPL End Panel 3/8" Maple Edge DF	50"H x 16"D x 1-1/4"TH	\$ 384.00
BASEP	5D 50X18X MP3Lam	1-1/4" HPL End Panel 3/8" Maple Edge DF	50"H x 18"D x 1-1/4"TH	\$ 424.00
BASEP	5D 50X20X MP3Lam	1-1/4" HPL End Panel 3/8" Maple Edge DF	50"H x 20"D x 1-1/4"TH	\$ 464.00
BASEP	5D 50X22X MP3Lam	1-1/4" HPL End Panel 3/8" Maple Edge DF	50"H x 22"D x 1-1/4"TH	\$ 502.00
BASEP	5D 50X24X MP3Lam	1-1/4" HPL End Panel 3/8" Maple Edge DF	50"H x 24"D x 1-1/4"TH	\$ 542.00
BASEP	5D 50X26X MP3Lam	1-1/4" HPL End Panel 3/8" Maple Edge DF	50"H x 26"D x 1-1/4"TH	\$ 582.00
BASEP	5D 50X28X MP3Lam	1-1/4" HPL End Panel 3/8" Maple Edge DF	50"H x 28"D x 1-1/4"TH	\$ 620.00
BASEP	5D 50X30X MP3Lam	1-1/4" HPL End Panel 3/8" Maple Edge DF	50"H x 30"D x 1-1/4"TH	\$ 660.00
BASEP	5D 50X32X MP3Lam	1-1/4" HPL End Panel 3/8" Maple Edge DF	50"H x 32"D x 1-1/4"TH	\$ 700.00
BASEP	5D 60X16X MP3Lam	1-1/4" HPL End Panel 3/8" Maple Edge DF	60"H x 16"D x 1-1/4"TH	\$ 447.00
BASEP	5D 60X18X MP3Lam	1-1/4" HPL End Panel 3/8" Maple Edge DF	60"H x 18"D x 1-1/4"TH	\$ 495.00
BASEP	5D 60X16X MP3Lam	1-1/4" HPL End Panel 3/8" Maple Edge DF	60"H x 20"D x 1-1/4"TH	\$ 542.00
BASEP	5D 60X22X MP3Lam	1-1/4" HPL End Panel 3/8" Maple Edge DF	60"H x 22"D x 1-1/4"TH	\$ 589.00
BASEP	5D 60X24X MP3Lam	1-1/4" HPL End Panel 3/8" Maple Edge DF	60"H x 24"D x 1-1/4"TH	\$ 637.00
BASEP	5D 60X26X MP3Lam	1-1/4" HPL End Panel 3/8" Maple Edge DF	60"H x 26"D x 1-1/4"TH	\$ 684.00
BASEP	5D 60X28X MP3Lam	1-1/4" HPL End Panel 3/8" Maple Edge DF	60"H x 28"D x 1-1/4"TH	\$ 732.00
BASEP	5D 60X30X MP3Lam	1-1/4" HPL End Panel 3/8" Maple Edge DF	60"H x 30"D x 1-1/4"TH	\$ 778.00
BASEP	5D 60X32X MP3Lam	1-1/4" HPL End Panel 3/8" Maple Edge DF	60"H x 32"D x 1-1/4"TH	\$ 826.00
BASEP	5D 70X16X MP3Lam	1-1/4" HPL End Panel 3/8" Maple Edge DF	70"H x 16"D x 1-1/4"TH	\$ 511.00
BASEP	5D 70X18X MP3Lam	1-1/4" HPL End Panel 3/8" Maple Edge DF	70"H x 18"D x 1-1/4"TH	\$ 566.00
BASEP	5D 70X20X MP3Lam	1-1/4" HPL End Panel 3/8" Maple Edge DF	70"H x 20"D x 1-1/4"TH	\$ 620.00
BASEP	5D 70X22X MP3Lam	1-1/4" HPL End Panel 3/8" Maple Edge DF	70"H x 22"D x 1-1/4"TH	\$ 676.00
BASEP	5D 70X24X MP3Lam	1-1/4" HPL End Panel 3/8" Maple Edge DF	70"H x 24"D x 1-1/4"TH	\$ 732.00

TOTAL•LIBRARY

INTERIORS

Item	Catalog #	Description	Dimensions	Price
BASEP	5D 70X26X MP3Lam	1-1/4" HPL End Panel 3/8" Maple Edge DF	70"H x 26"D x 1-1/4"TH	\$ 786.00
BASEP	5D 70X28X MP3Lam	1-1/4" HPL End Panel 3/8" Maple Edge DF	70"H x 28"D x 1-1/4"TH	\$ 842.00
BASEP	5D 70X30X MP3Lam	1-1/4" HPL End Panel 3/8" Maple Edge DF	70"H x 30"D x 1-1/4"TH	\$ 898.00
BASEP	5D 70X32X MP3Lam	1-1/4" HPL End Panel 3/8" Maple Edge DF	70"H x 32"D x 1-1/4"TH	\$ 952.00
BASEP	5D 80X16X MP3Lam	1-1/4" HPL End Panel 3/8" Maple Edge DF	80"H x 16"D x 1-1/4"TH	\$ 573.00
BASEP	5D 80X18X MP3Lam	1-1/4" HPL End Panel 3/8" Maple Edge DF	80"H x 18"D x 1-1/4"TH	\$ 637.00
BASEP	5D 80X20X MP3Lam	1-1/4" HPL End Panel 3/8" Maple Edge DF	80"H x 20"D x 1-1/4"TH	\$ 700.00
BASEP	5D 80X22X MP3Lam	1-1/4" HPL End Panel 3/8" Maple Edge DF	80"H x 22"D x 1-1/4"TH	\$ 763.00
BASEP	5D 80X24X MP3Lam	1-1/4" HPL End Panel 3/8" Maple Edge DF	80"H x 24"D x 1-1/4"TH	\$ 826.00
BASEP	5D 80X26X MP3Lam	1-1/4" HPL End Panel 3/8" Maple Edge DF	80"H x 26"D x 1-1/4"TH	\$ 889.00
BASEP	5D 80X28X MP3Lam	1-1/4" HPL End Panel 3/8" Maple Edge DF	80"H x 28"D x 1-1/4"TH	\$ 952.00
BASEP	5D 80X30X MP3Lam	1-1/4" HPL End Panel 3/8" Maple Edge DF	80"H x 30"D x 1-1/4"TH	\$ 1,016.00
BASEP	5D 80X32X MP3Lam	1-1/4" HPL End Panel 3/8" Maple Edge DF	80"H x 32"D x 1-1/4"TH	\$ 1,078.00
BASEP	5D 90X16X MP3Lam	1-1/4" HPL End Panel 3/8" Maple Edge DF	90"H x 16"D x 1-1/4"TH	\$ 637.00
BASEP	5D 90X18X MP3Lam	1-1/4" HPL End Panel 3/8" Maple Edge DF	90"H x 18"D x 1-1/4"TH	\$ 708.00
BASEP	5D 90X20X MP3Lam	1-1/4" HPL End Panel 3/8" Maple Edge DF	90"H x 20"D x 1-1/4"TH	\$ 778.00
BASEP	5D 90X22X MP3Lam	1-1/4" HPL End Panel 3/8" Maple Edge DF	90"H x 22"D x 1-1/4"TH	\$ 850.00
BASEP	5D 90X24X MP3Lam	1-1/4" HPL End Panel 3/8" Maple Edge DF	90"H x 24"D x 1-1/4"TH	\$ 920.00
BASEP	5D 90X26X MP3Lam	1-1/4" HPL End Panel 3/8" Maple Edge DF	90"H x 26"D x 1-1/4"TH	\$ 991.00
BASEP	5D 90X28X MP3Lam	1-1/4" HPL End Panel 3/8" Maple Edge DF	90"H x 28"D x 1-1/4"TH	\$ 1,063.00
BASEP	5D 90X30X MP3Lam	1-1/4" HPL End Panel 3/8" Maple Edge DF	90"H x 30"D x 1-1/4"TH	\$ 1,134.00
BASEP	5D 90X32X MP3Lam	1-1/4" HPL End Panel 3/8" Maple Edge DF	90"H x 32"D x 1-1/4"TH	\$ 1,204.00
End Panels MWS 1-1/4"				
5/8" Oak Edge • Oak Veneer Surface				
Single Face				
BASEP	5S 40X8X RO5	1-1/4" Oak Veneer End Panel 5/8" Oak Edge SF	40"H x 8"D x 1-1/4"TH	\$ 151.00
BASEP	5S 40X10X RO5	1-1/4" Oak Veneer End Panel 5/8" Oak Edge SF	40"H x 10"D x 1-1/4"TH	\$ 175.00
BASEP	5S 40X12X RO5	1-1/4" Oak Veneer End Panel 5/8" Oak Edge SF	40"H x 12"D x 1-1/4"TH	\$ 199.00
BASEP	5S 40X14X RO5	1-1/4" Oak Veneer End Panel 5/8" Oak Edge SF	40"H x 14"D x 1-1/4"TH	\$ 224.00
BASEP	5S 40X16X RO5	1-1/4" Oak Veneer End Panel 5/8" Oak Edge SF	40"H x 16"D x 1-1/4"TH	\$ 248.00
BASEP	5S 50X8X RO5	1-1/4" Oak Veneer End Panel 5/8" Oak Edge SF	50"H x 8"D x 1-1/4"TH	\$ 175.00
BASEP	5S 50X10X RO5	1-1/4" Oak Veneer End Panel 5/8" Oak Edge SF	50"H x 10"D x 1-1/4"TH	\$ 205.00
BASEP	5S 50X12X RO5	1-1/4" Oak Veneer End Panel 5/8" Oak Edge SF	50"H x 12"D x 1-1/4"TH	\$ 236.00
BASEP	5S 50X14X RO5	1-1/4" Oak Veneer End Panel 5/8" Oak Edge SF	50"H x 14"D x 1-1/4"TH	\$ 266.00
BASEP	5S 50X16X RO5	1-1/4" Oak Veneer End Panel 5/8" Oak Edge SF	50"H x 16"D x 1-1/4"TH	\$ 297.00
BASEP	5S 60X8X RO5	1-1/4" Oak Veneer End Panel 5/8" Oak Edge SF	60"H x 8"D x 1-1/4"TH	\$ 199.00
BASEP	5S 60X10X RO5	1-1/4" Oak Veneer End Panel 5/8" Oak Edge SF	60"H x 10"D x 1-1/4"TH	\$ 236.00
BASEP	5S 60X12X RO5	1-1/4" Oak Veneer End Panel 5/8" Oak Edge SF	60"H x 12"D x 1-1/4"TH	\$ 272.00
BASEP	5S 60X14X RO5	1-1/4" Oak Veneer End Panel 5/8" Oak Edge SF	60"H x 14"D x 1-1/4"TH	\$ 309.00
BASEP	5S 60X16X RO5	1-1/4" Oak Veneer End Panel 5/8" Oak Edge SF	60"H x 16"D x 1-1/4"TH	\$ 345.00
BASEP	5S 70X8X RO5	1-1/4" Oak Veneer End Panel 5/8" Oak Edge SF	70"H x 8"D x 1-1/4"TH	\$ 224.00
BASEP	5S 70X10X RO5	1-1/4" Oak Veneer End Panel 5/8" Oak Edge SF	70"H x 10"D x 1-1/4"TH	\$ 266.00
BASEP	5S 70X12X RO5	1-1/4" Oak Veneer End Panel 5/8" Oak Edge SF	70"H x 12"D x 1-1/4"TH	\$ 309.00
BASEP	5S 70X14X RO5	1-1/4" Oak Veneer End Panel 5/8" Oak Edge SF	70"H x 14"D x 1-1/4"TH	\$ 351.00
BASEP	5S 70X16X RO5	1-1/4" Oak Veneer End Panel 5/8" Oak Edge SF	70"H x 16"D x 1-1/4"TH	\$ 393.00
BASEP	5S 80X8X RO5	1-1/4" Oak Veneer End Panel 5/8" Oak Edge SF	80"H x 8"D x 1-1/4"TH	\$ 248.00
BASEP	5S 80X10X RO5	1-1/4" Oak Veneer End Panel 5/8" Oak Edge SF	80"H x 10"D x 1-1/4"TH	\$ 297.00
BASEP	5S 80X12X RO5	1-1/4" Oak Veneer End Panel 5/8" Oak Edge SF	80"H x 12"D x 1-1/4"TH	\$ 345.00
BASEP	5S 80X14X RO5	1-1/4" Oak Veneer End Panel 5/8" Oak Edge SF	80"H x 14"D x 1-1/4"TH	\$ 393.00
BASEP	5S 80X16X RO5	1-1/4" Oak Veneer End Panel 5/8" Oak Edge SF	80"H x 16"D x 1-1/4"TH	\$ 443.00
BASEP	5S 90X8X RO5	1-1/4" Oak Veneer End Panel 5/8" Oak Edge SF	90"H x 8"D x 1-1/4"TH	\$ 272.00
BASEP	5S 90X10X RO5	1-1/4" Oak Veneer End Panel 5/8" Oak Edge SF	90"H x 10"D x 1-1/4"TH	\$ 326.00
BASEP	5S 90X12X RO5	1-1/4" Oak Veneer End Panel 5/8" Oak Edge SF	90"H x 12"D x 1-1/4"TH	\$ 381.00
BASEP	5S 90X14X RO5	1-1/4" Oak Veneer End Panel 5/8" Oak Edge SF	90"H x 14"D x 1-1/4"TH	\$ 437.00
BASEP	5S 90X16X RO5	1-1/4" Oak Veneer End Panel 5/8" Oak Edge SF	90"H x 16"D x 1-1/4"TH	\$ 492.00
End Panels MWS 1-1/4"				

TOTAL•LIBRARY
INTERIORS

Item	Catalog #	Description	Dimensions	Price
5/8" Oak Edge • Oak Veneer Surface				
Double Face				
BASEP	5D 40X16X RO5	1-1/4" Oak Veneer End Panel 5/8" Oak Edge DF	40"H x 16"D x 1-1/4"TH	\$ 253.00
BASEP	5D 40X18X RO5	1-1/4" Oak Veneer End Panel 5/8" Oak Edge DF	40"H x 18"D x 1-1/4"TH	\$ 277.00
BASEP	5D 40X20X RO5	1-1/4" Oak Veneer End Panel 5/8" Oak Edge DF	40"H x 20"D x 1-1/4"TH	\$ 303.00
BASEP	5D 40X22X RO5	1-1/4" Oak Veneer End Panel 5/8" Oak Edge DF	40"H x 22"D x 1-1/4"TH	\$ 328.00
BASEP	5D 40X24X RO5	1-1/4" Oak Veneer End Panel 5/8" Oak Edge DF	40"H x 24"D x 1-1/4"TH	\$ 352.00
BASEP	5D 40X26X RO5	1-1/4" Oak Veneer End Panel 5/8" Oak Edge DF	40"H x 26"D x 1-1/4"TH	\$ 377.00
BASEP	5D 40X28X RO5	1-1/4" Oak Veneer End Panel 5/8" Oak Edge DF	40"H x 28"D x 1-1/4"TH	\$ 402.00
BASEP	5D 40X30X RO5	1-1/4" Oak Veneer End Panel 5/8" Oak Edge DF	40"H x 30"D x 1-1/4"TH	\$ 427.00
BASEP	5D 40X32X RO5	1-1/4" Oak Veneer End Panel 5/8" Oak Edge DF	40"H x 32"D x 1-1/4"TH	\$ 451.00
BASEP	5D 50X16X RO5	1-1/4" Oak Veneer End Panel 5/8" Oak Edge DF	50"H x 16"D x 1-1/4"TH	\$ 303.00
BASEP	5D 50X18X RO5	1-1/4" Oak Veneer End Panel 5/8" Oak Edge DF	50"H x 18"D x 1-1/4"TH	\$ 334.00
BASEP	5D 50X20X RO5	1-1/4" Oak Veneer End Panel 5/8" Oak Edge DF	50"H x 20"D x 1-1/4"TH	\$ 365.00
BASEP	5D 50X22X RO5	1-1/4" Oak Veneer End Panel 5/8" Oak Edge DF	50"H x 22"D x 1-1/4"TH	\$ 396.00
BASEP	5D 50X24X RO5	1-1/4" Oak Veneer End Panel 5/8" Oak Edge DF	50"H x 24"D x 1-1/4"TH	\$ 427.00
BASEP	5D 50X26X RO5	1-1/4" Oak Veneer End Panel 5/8" Oak Edge DF	50"H x 26"D x 1-1/4"TH	\$ 457.00
BASEP	5D 50X28X RO5	1-1/4" Oak Veneer End Panel 5/8" Oak Edge DF	50"H x 28"D x 1-1/4"TH	\$ 489.00
BASEP	5D 50X30X RO5	1-1/4" Oak Veneer End Panel 5/8" Oak Edge DF	50"H x 30"D x 1-1/4"TH	\$ 520.00
BASEP	5D 50X32X RO5	1-1/4" Oak Veneer End Panel 5/8" Oak Edge DF	50"H x 32"D x 1-1/4"TH	\$ 551.00
BASEP	5D 60X16X RO5	1-1/4" Oak Veneer End Panel 5/8" Oak Edge DF	60"H x 16"D x 1-1/4"TH	\$ 352.00
BASEP	5D 60X18X RO5	1-1/4" Oak Veneer End Panel 5/8" Oak Edge DF	60"H x 18"D x 1-1/4"TH	\$ 390.00
BASEP	5D 60X20X RO5	1-1/4" Oak Veneer End Panel 5/8" Oak Edge DF	60"H x 20"D x 1-1/4"TH	\$ 427.00
BASEP	5D 60X22X RO5	1-1/4" Oak Veneer End Panel 5/8" Oak Edge DF	60"H x 22"D x 1-1/4"TH	\$ 464.00
BASEP	5D 60X24X RO5	1-1/4" Oak Veneer End Panel 5/8" Oak Edge DF	60"H x 24"D x 1-1/4"TH	\$ 501.00
BASEP	5D 60X26X RO5	1-1/4" Oak Veneer End Panel 5/8" Oak Edge DF	60"H x 26"D x 1-1/4"TH	\$ 538.00
BASEP	5D 60X28X RO5	1-1/4" Oak Veneer End Panel 5/8" Oak Edge DF	60"H x 28"D x 1-1/4"TH	\$ 575.00
BASEP	5D 60X30X RO5	1-1/4" Oak Veneer End Panel 5/8" Oak Edge DF	60"H x 30"D x 1-1/4"TH	\$ 613.00
BASEP	5D 60X32X RO5	1-1/4" Oak Veneer End Panel 5/8" Oak Edge DF	60"H x 32"D x 1-1/4"TH	\$ 650.00
BASEP	5D 70X16X RO5	1-1/4" Oak Veneer End Panel 5/8" Oak Edge DF	70"H x 16"D x 1-1/4"TH	\$ 402.00
BASEP	5D 70X18X RO5	1-1/4" Oak Veneer End Panel 5/8" Oak Edge DF	70"H x 18"D x 1-1/4"TH	\$ 445.00
BASEP	5D 70X20X RO5	1-1/4" Oak Veneer End Panel 5/8" Oak Edge DF	70"H x 20"D x 1-1/4"TH	\$ 489.00
BASEP	5D 70X22X RO5	1-1/4" Oak Veneer End Panel 5/8" Oak Edge DF	70"H x 22"D x 1-1/4"TH	\$ 532.00
BASEP	5D 70X24X RO5	1-1/4" Oak Veneer End Panel 5/8" Oak Edge DF	70"H x 24"D x 1-1/4"TH	\$ 575.00
BASEP	5D 70X26X RO5	1-1/4" Oak Veneer End Panel 5/8" Oak Edge DF	70"H x 26"D x 1-1/4"TH	\$ 619.00
BASEP	5D 70X28X RO5	1-1/4" Oak Veneer End Panel 5/8" Oak Edge DF	70"H x 28"D x 1-1/4"TH	\$ 662.00
BASEP	5D 70X30X RO5	1-1/4" Oak Veneer End Panel 5/8" Oak Edge DF	70"H x 30"D x 1-1/4"TH	\$ 706.00
BASEP	5D 70X32X RO5	1-1/4" Oak Veneer End Panel 5/8" Oak Edge DF	70"H x 32"D x 1-1/4"TH	\$ 749.00
BASEP	5D 80X16X RO5	1-1/4" Oak Veneer End Panel 5/8" Oak Edge DF	80"H x 16"D x 1-1/4"TH	\$ 451.00
BASEP	5D 80X18X RO5	1-1/4" Oak Veneer End Panel 5/8" Oak Edge DF	80"H x 18"D x 1-1/4"TH	\$ 501.00
BASEP	5D 80X20X RO5	1-1/4" Oak Veneer End Panel 5/8" Oak Edge DF	80"H x 20"D x 1-1/4"TH	\$ 551.00
BASEP	5D 80X22X RO5	1-1/4" Oak Veneer End Panel 5/8" Oak Edge DF	80"H x 22"D x 1-1/4"TH	\$ 601.00
BASEP	5D 80X24X RO5	1-1/4" Oak Veneer End Panel 5/8" Oak Edge DF	80"H x 24"D x 1-1/4"TH	\$ 650.00
BASEP	5D 80X26X RO5	1-1/4" Oak Veneer End Panel 5/8" Oak Edge DF	80"H x 26"D x 1-1/4"TH	\$ 700.00
BASEP	5D 80X28X RO5	1-1/4" Oak Veneer End Panel 5/8" Oak Edge DF	80"H x 28"D x 1-1/4"TH	\$ 749.00
BASEP	5D 80X30X RO5	1-1/4" Oak Veneer End Panel 5/8" Oak Edge DF	80"H x 30"D x 1-1/4"TH	\$ 799.00
BASEP	5D 80X32X RO5	1-1/4" Oak Veneer End Panel 5/8" Oak Edge DF	80"H x 32"D x 1-1/4"TH	\$ 848.00
BASEP	5D 90X16X RO5	1-1/4" Oak Veneer End Panel 5/8" Oak Edge DF	90"H x 16"D x 1-1/4"TH	\$ 501.00
BASEP	5D 90X18X RO5	1-1/4" Oak Veneer End Panel 5/8" Oak Edge DF	90"H x 18"D x 1-1/4"TH	\$ 557.00
BASEP	5D 90X20X RO5	1-1/4" Oak Veneer End Panel 5/8" Oak Edge DF	90"H x 20"D x 1-1/4"TH	\$ 613.00
BASEP	5D 90X22X RO5	1-1/4" Oak Veneer End Panel 5/8" Oak Edge DF	90"H x 22"D x 1-1/4"TH	\$ 668.00
BASEP	5D 90X24X RO5	1-1/4" Oak Veneer End Panel 5/8" Oak Edge DF	90"H x 24"D x 1-1/4"TH	\$ 725.00
BASEP	5D 90X26X RO5	1-1/4" Oak Veneer End Panel 5/8" Oak Edge DF	90"H x 26"D x 1-1/4"TH	\$ 780.00
BASEP	5D 90X28X RO5	1-1/4" Oak Veneer End Panel 5/8" Oak Edge DF	90"H x 28"D x 1-1/4"TH	\$ 836.00
BASEP	5D 90X30X RO5	1-1/4" Oak Veneer End Panel 5/8" Oak Edge DF	90"H x 30"D x 1-1/4"TH	\$ 891.00
BASEP	5D 90X32X RO5	1-1/4" Oak Veneer End Panel 5/8" Oak Edge DF	90"H x 32"D x 1-1/4"TH	\$ 948.00

Item	Catalog #	Description	Dimensions	Price
End Panels MWS 1-1/4"				
5/8" Maple Edge • Maple Veneer Surface				
Single Face				
BASEP	5S 40X8X MP5	1-1/4" Maple Veneer End Panel 5/8" Maple Edge SF	40"H x 8"D x 1-1/4"TH	\$ 170.00
BASEP	5S 40X10X MP5	1-1/4" Maple Veneer End Panel 5/8" Maple Edge SF	40"H x 10"D x 1-1/4"TH	\$ 198.00
BASEP	5S 40X12X MP5	1-1/4" Maple Veneer End Panel 5/8" Maple Edge SF	40"H x 12"D x 1-1/4"TH	\$ 224.00
BASEP	5S 40X14X MP5	1-1/4" Maple Veneer End Panel 5/8" Maple Edge SF	40"H x 14"D x 1-1/4"TH	\$ 253.00
BASEP	5S 40X16X MP5	1-1/4" Maple Veneer End Panel 5/8" Maple Edge SF	40"H x 16"D x 1-1/4"TH	\$ 280.00
BASEP	5S 50X8X MP5	1-1/4" Maple Veneer End Panel 5/8" Maple Edge SF	50"H x 8"D x 1-1/4"TH	\$ 198.00
BASEP	5S 50X10X MP5	1-1/4" Maple Veneer End Panel 5/8" Maple Edge SF	50"H x 10"D x 1-1/4"TH	\$ 232.00
BASEP	5S 50X12X MP5	1-1/4" Maple Veneer End Panel 5/8" Maple Edge SF	50"H x 12"D x 1-1/4"TH	\$ 266.00
BASEP	5S 50X14X MP5	1-1/4" Maple Veneer End Panel 5/8" Maple Edge SF	50"H x 14"D x 1-1/4"TH	\$ 301.00
BASEP	5S 50X16X MP5	1-1/4" Maple Veneer End Panel 5/8" Maple Edge SF	50"H x 16"D x 1-1/4"TH	\$ 335.00
BASEP	5S 60X8X MP5	1-1/4" Maple Veneer End Panel 5/8" Maple Edge SF	60"H x 8"D x 1-1/4"TH	\$ 224.00
BASEP	5S 60X10X MP5	1-1/4" Maple Veneer End Panel 5/8" Maple Edge SF	60"H x 10"D x 1-1/4"TH	\$ 266.00
BASEP	5S 60X12X MP5	1-1/4" Maple Veneer End Panel 5/8" Maple Edge SF	60"H x 12"D x 1-1/4"TH	\$ 307.00
BASEP	5S 60X14X MP5	1-1/4" Maple Veneer End Panel 5/8" Maple Edge SF	60"H x 14"D x 1-1/4"TH	\$ 349.00
BASEP	5S 60X16X MP5	1-1/4" Maple Veneer End Panel 5/8" Maple Edge SF	60"H x 16"D x 1-1/4"TH	\$ 390.00
BASEP	5S 70X8X MP5	1-1/4" Maple Veneer End Panel 5/8" Maple Edge SF	70"H x 8"D x 1-1/4"TH	\$ 253.00
BASEP	5S 70X10X MP5	1-1/4" Maple Veneer End Panel 5/8" Maple Edge SF	70"H x 10"D x 1-1/4"TH	\$ 301.00
BASEP	5S 70X12X MP5	1-1/4" Maple Veneer End Panel 5/8" Maple Edge SF	70"H x 12"D x 1-1/4"TH	\$ 349.00
BASEP	5S 70X14X MP5	1-1/4" Maple Veneer End Panel 5/8" Maple Edge SF	70"H x 14"D x 1-1/4"TH	\$ 397.00
BASEP	5S 70X16X MP5	1-1/4" Maple Veneer End Panel 5/8" Maple Edge SF	70"H x 16"D x 1-1/4"TH	\$ 445.00
BASEP	5S 80X8X MP5	1-1/4" Maple Veneer End Panel 5/8" Maple Edge SF	80"H x 8"D x 1-1/4"TH	\$ 280.00
BASEP	5S 80X10X MP5	1-1/4" Maple Veneer End Panel 5/8" Maple Edge SF	80"H x 10"D x 1-1/4"TH	\$ 335.00
BASEP	5S 80X12X MP5	1-1/4" Maple Veneer End Panel 5/8" Maple Edge SF	80"H x 12"D x 1-1/4"TH	\$ 390.00
BASEP	5S 80X14X MP5	1-1/4" Maple Veneer End Panel 5/8" Maple Edge SF	80"H x 14"D x 1-1/4"TH	\$ 445.00
BASEP	5S 80X16X MP5	1-1/4" Maple Veneer End Panel 5/8" Maple Edge SF	80"H x 16"D x 1-1/4"TH	\$ 501.00
BASEP	5S 90X8X MP5	1-1/4" Maple Veneer End Panel 5/8" Maple Edge SF	90"H x 8"D x 1-1/4"TH	\$ 307.00
BASEP	5S 90X10X MP5	1-1/4" Maple Veneer End Panel 5/8" Maple Edge SF	90"H x 10"D x 1-1/4"TH	\$ 369.00
BASEP	5S 90X12X MP5	1-1/4" Maple Veneer End Panel 5/8" Maple Edge SF	90"H x 12"D x 1-1/4"TH	\$ 432.00
BASEP	5S 90X14X MP5	1-1/4" Maple Veneer End Panel 5/8" Maple Edge SF	90"H x 14"D x 1-1/4"TH	\$ 493.00
BASEP	5S 90X16X MP5	1-1/4" Maple Veneer End Panel 5/8" Maple Edge SF	90"H x 16"D x 1-1/4"TH	\$ 555.00
End Panels MWS 1-1/4"				
5/8" Maple Edge • Maple Veneer Surface				
Double Face				
BASEP	5D 40X16X MP5	1-1/4" Maple Veneer End Panel 5/8" Maple Edge DF	40"H x 16"D x 1-1/4"TH	\$ 285.00
BASEP	5D 40X18X MP5	1-1/4" Maple Veneer End Panel 5/8" Maple Edge DF	40"H x 18"D x 1-1/4"TH	\$ 313.00
BASEP	5D 40X20X MP5	1-1/4" Maple Veneer End Panel 5/8" Maple Edge DF	40"H x 20"D x 1-1/4"TH	\$ 342.00
BASEP	5D 40X22X MP5	1-1/4" Maple Veneer End Panel 5/8" Maple Edge DF	40"H x 22"D x 1-1/4"TH	\$ 370.00
BASEP	5D 40X24X MP5	1-1/4" Maple Veneer End Panel 5/8" Maple Edge DF	40"H x 24"D x 1-1/4"TH	\$ 399.00
BASEP	5D 40X26X MP5	1-1/4" Maple Veneer End Panel 5/8" Maple Edge DF	40"H x 26"D x 1-1/4"TH	\$ 425.00
BASEP	5D 40X28X MP5	1-1/4" Maple Veneer End Panel 5/8" Maple Edge DF	40"H x 28"D x 1-1/4"TH	\$ 454.00
BASEP	5D 40X30X MP5	1-1/4" Maple Veneer End Panel 5/8" Maple Edge DF	40"H x 30"D x 1-1/4"TH	\$ 483.00
BASEP	5D 40X32X MP5	1-1/4" Maple Veneer End Panel 5/8" Maple Edge DF	40"H x 32"D x 1-1/4"TH	\$ 511.00
BASEP	5D 50X16X MP5	1-1/4" Maple Veneer End Panel 5/8" Maple Edge DF	50"H x 16"D x 1-1/4"TH	\$ 342.00
BASEP	5D 50X18X MP5	1-1/4" Maple Veneer End Panel 5/8" Maple Edge DF	50"H x 18"D x 1-1/4"TH	\$ 377.00
BASEP	5D 50X20X MP5	1-1/4" Maple Veneer End Panel 5/8" Maple Edge DF	50"H x 20"D x 1-1/4"TH	\$ 412.00
BASEP	5D 50X22X MP5	1-1/4" Maple Veneer End Panel 5/8" Maple Edge DF	50"H x 22"D x 1-1/4"TH	\$ 447.00
BASEP	5D 50X24X MP5	1-1/4" Maple Veneer End Panel 5/8" Maple Edge DF	50"H x 24"D x 1-1/4"TH	\$ 483.00
BASEP	5D 50X26X MP5	1-1/4" Maple Veneer End Panel 5/8" Maple Edge DF	50"H x 26"D x 1-1/4"TH	\$ 518.00
BASEP	5D 50X28X MP5	1-1/4" Maple Veneer End Panel 5/8" Maple Edge DF	50"H x 28"D x 1-1/4"TH	\$ 552.00
BASEP	5D 50X30X MP5	1-1/4" Maple Veneer End Panel 5/8" Maple Edge DF	50"H x 30"D x 1-1/4"TH	\$ 588.00
BASEP	5D 50X32X MP5	1-1/4" Maple Veneer End Panel 5/8" Maple Edge DF	50"H x 32"D x 1-1/4"TH	\$ 623.00
BASEP	5D 60X16X MP5	1-1/4" Maple Veneer End Panel 5/8" Maple Edge DF	60"H x 16"D x 1-1/4"TH	\$ 399.00
BASEP	5D 60X18X MP5	1-1/4" Maple Veneer End Panel 5/8" Maple Edge DF	60"H x 18"D x 1-1/4"TH	\$ 440.00

Item	Catalog #	Description	Dimensions	Price
BASEP	5D 60X20X MP5	1-1/4" Maple Veneer End Panel 5/8" Maple Edge DF	60"H x 20"D x 1-1/4"TH	\$ 483.00
BASEP	5D 60X22X MP5	1-1/4" Maple Veneer End Panel 5/8" Maple Edge DF	60"H x 22"D x 1-1/4"TH	\$ 524.00
BASEP	5D 60X24X MP5	1-1/4" Maple Veneer End Panel 5/8" Maple Edge DF	60"H x 24"D x 1-1/4"TH	\$ 566.00
BASEP	5D 60X26X MP5	1-1/4" Maple Veneer End Panel 5/8" Maple Edge DF	60"H x 26"D x 1-1/4"TH	\$ 609.00
BASEP	5D 60X28X MP5	1-1/4" Maple Veneer End Panel 5/8" Maple Edge DF	60"H x 28"D x 1-1/4"TH	\$ 651.00
BASEP	5D 60X30X MP5	1-1/4" Maple Veneer End Panel 5/8" Maple Edge DF	60"H x 30"D x 1-1/4"TH	\$ 693.00
BASEP	5D 60X32X MP5	1-1/4" Maple Veneer End Panel 5/8" Maple Edge DF	60"H x 32"D x 1-1/4"TH	\$ 735.00
BASEP	5D 70X16X MP5	1-1/4" Maple Veneer End Panel 5/8" Maple Edge DF	70"H x 16"D x 1-1/4"TH	\$ 454.00
BASEP	5D 70X18X MP5	1-1/4" Maple Veneer End Panel 5/8" Maple Edge DF	70"H x 18"D x 1-1/4"TH	\$ 504.00
BASEP	5D 70X20X MP5	1-1/4" Maple Veneer End Panel 5/8" Maple Edge DF	70"H x 20"D x 1-1/4"TH	\$ 552.00
BASEP	5D 70X22X MP5	1-1/4" Maple Veneer End Panel 5/8" Maple Edge DF	70"H x 22"D x 1-1/4"TH	\$ 601.00
BASEP	5D 70X24X MP5	1-1/4" Maple Veneer End Panel 5/8" Maple Edge DF	70"H x 24"D x 1-1/4"TH	\$ 651.00
BASEP	5D 70X26X MP5	1-1/4" Maple Veneer End Panel 5/8" Maple Edge DF	70"H x 26"D x 1-1/4"TH	\$ 700.00
BASEP	5D 70X28X MP5	1-1/4" Maple Veneer End Panel 5/8" Maple Edge DF	70"H x 28"D x 1-1/4"TH	\$ 749.00
BASEP	5D 70X30X MP5	1-1/4" Maple Veneer End Panel 5/8" Maple Edge DF	70"H x 30"D x 1-1/4"TH	\$ 798.00
BASEP	5D 70X32X MP5	1-1/4" Maple Veneer End Panel 5/8" Maple Edge DF	70"H x 32"D x 1-1/4"TH	\$ 847.00
BASEP	5D 80X16X MP5	1-1/4" Maple Veneer End Panel 5/8" Maple Edge DF	80"H x 16"D x 1-1/4"TH	\$ 511.00
BASEP	5D 80X18X MP5	1-1/4" Maple Veneer End Panel 5/8" Maple Edge DF	80"H x 18"D x 1-1/4"TH	\$ 566.00
BASEP	5D 80X20X MP5	1-1/4" Maple Veneer End Panel 5/8" Maple Edge DF	80"H x 20"D x 1-1/4"TH	\$ 623.00
BASEP	5D 80X22X MP5	1-1/4" Maple Veneer End Panel 5/8" Maple Edge DF	80"H x 22"D x 1-1/4"TH	\$ 678.00
BASEP	5D 80X24X MP5	1-1/4" Maple Veneer End Panel 5/8" Maple Edge DF	80"H x 24"D x 1-1/4"TH	\$ 735.00
BASEP	5D 80X26X MP5	1-1/4" Maple Veneer End Panel 5/8" Maple Edge DF	80"H x 26"D x 1-1/4"TH	\$ 790.00
BASEP	5D 80X28X MP5	1-1/4" Maple Veneer End Panel 5/8" Maple Edge DF	80"H x 28"D x 1-1/4"TH	\$ 847.00
BASEP	5D 80X30X MP5	1-1/4" Maple Veneer End Panel 5/8" Maple Edge DF	80"H x 30"D x 1-1/4"TH	\$ 904.00
BASEP	5D 80X32X MP5	1-1/4" Maple Veneer End Panel 5/8" Maple Edge DF	80"H x 32"D x 1-1/4"TH	\$ 959.00
BASEP	5D 90X16X MP5	1-1/4" Maple Veneer End Panel 5/8" Maple Edge DF	90"H x 16"D x 1-1/4"TH	\$ 566.00
BASEP	5D 90X18X MP5	1-1/4" Maple Veneer End Panel 5/8" Maple Edge DF	90"H x 18"D x 1-1/4"TH	\$ 630.00
BASEP	5D 90X20X MP5	1-1/4" Maple Veneer End Panel 5/8" Maple Edge DF	90"H x 20"D x 1-1/4"TH	\$ 693.00
BASEP	5D 90X22X MP5	1-1/4" Maple Veneer End Panel 5/8" Maple Edge DF	90"H x 22"D x 1-1/4"TH	\$ 756.00
BASEP	5D 90X24X MP5	1-1/4" Maple Veneer End Panel 5/8" Maple Edge DF	90"H x 24"D x 1-1/4"TH	\$ 818.00
BASEP	5D 90X26X MP5	1-1/4" Maple Veneer End Panel 5/8" Maple Edge DF	90"H x 26"D x 1-1/4"TH	\$ 882.00
BASEP	5D 90X28X MP5	1-1/4" Maple Veneer End Panel 5/8" Maple Edge DF	90"H x 28"D x 1-1/4"TH	\$ 945.00
BASEP	5D 90X30X MP5	1-1/4" Maple Veneer End Panel 5/8" Maple Edge DF	90"H x 30"D x 1-1/4"TH	\$ 1,009.00
BASEP	5D 90X32X MP5	1-1/4" Maple Veneer End Panel 5/8" Maple Edge DF	90"H x 32"D x 1-1/4"TH	\$ 1,071.00
End Panels Teres 3/4"				
1/8" Oak Edge • Oak Veneer Surface				
Single Face				
BASEP	3S 40X8X RO1	3/4" Oak Veneer End Panel 1/8" Oak Edge SF	40"H x 8"D x 3/4"TH	\$ 134.00
BASEP	3S 40X10X RO1	3/4" Oak Veneer End Panel 1/8" Oak Edge SF	40"H x 10"D x 3/4"TH	\$ 155.00
BASEP	3S 40X12X RO1	3/4" Oak Veneer End Panel 1/8" Oak Edge SF	40"H x 12"D x 3/4"TH	\$ 176.00
BASEP	3S 40X14X RO1	3/4" Oak Veneer End Panel 1/8" Oak Edge SF	40"H x 14"D x 3/4"TH	\$ 198.00
BASEP	3S 40X16X RO1	3/4" Oak Veneer End Panel 1/8" Oak Edge SF	40"H x 16"D x 3/4"TH	\$ 220.00
BASEP	3S 50X8X RO1	3/4" Oak Veneer End Panel 1/8" Oak Edge SF	50"H x 8"D x 3/4"TH	\$ 155.00
BASEP	3S 50X10X RO1	3/4" Oak Veneer End Panel 1/8" Oak Edge SF	50"H x 10"D x 3/4"TH	\$ 183.00
BASEP	3S 50X12X RO1	3/4" Oak Veneer End Panel 1/8" Oak Edge SF	50"H x 12"D x 3/4"TH	\$ 208.00
BASEP	3S 50X14X RO1	3/4" Oak Veneer End Panel 1/8" Oak Edge SF	50"H x 14"D x 3/4"TH	\$ 236.00
BASEP	3S 50X16X RO1	3/4" Oak Veneer End Panel 1/8" Oak Edge SF	50"H x 16"D x 3/4"TH	\$ 263.00
BASEP	3S 60X8X RO1	3/4" Oak Veneer End Panel 1/8" Oak Edge SF	60"H x 8"D x 3/4"TH	\$ 176.00
BASEP	3S 60X10X RO1	3/4" Oak Veneer End Panel 1/8" Oak Edge SF	60"H x 10"D x 3/4"TH	\$ 208.00
BASEP	3S 60X12X RO1	3/4" Oak Veneer End Panel 1/8" Oak Edge SF	60"H x 12"D x 3/4"TH	\$ 241.00
BASEP	3S 60X14X RO1	3/4" Oak Veneer End Panel 1/8" Oak Edge SF	60"H x 14"D x 3/4"TH	\$ 273.00
BASEP	3S 60X16X RO1	3/4" Oak Veneer End Panel 1/8" Oak Edge SF	60"H x 16"D x 3/4"TH	\$ 306.00
BASEP	3S 70X8X RO1	3/4" Oak Veneer End Panel 1/8" Oak Edge SF	70"H x 8"D x 3/4"TH	\$ 198.00
BASEP	3S 70X10X RO1	3/4" Oak Veneer End Panel 1/8" Oak Edge SF	70"H x 10"D x 3/4"TH	\$ 236.00
BASEP	3S 70X12X RO1	3/4" Oak Veneer End Panel 1/8" Oak Edge SF	70"H x 12"D x 3/4"TH	\$ 273.00
BASEP	3S 70X14X RO1	3/4" Oak Veneer End Panel 1/8" Oak Edge SF	70"H x 14"D x 3/4"TH	\$ 312.00

TOTAL•LIBRARY

INTERIORS

Item	Catalog #	Description	Dimensions	Price
BASEP	3S 70X16X RO1	3/4" Oak Veneer End Panel 1/8" Oak Edge SF	70"H x 16"D x 3/4"TH	\$ 349.00
BASEP	3S 80X8X RO1	3/4" Oak Veneer End Panel 1/8" Oak Edge SF	80"H x 8"D x 3/4"TH	\$ 220.00
BASEP	3S 80X10X RO1	3/4" Oak Veneer End Panel 1/8" Oak Edge SF	80"H x 10"D x 3/4"TH	\$ 263.00
BASEP	3S 80X12X RO1	3/4" Oak Veneer End Panel 1/8" Oak Edge SF	80"H x 12"D x 3/4"TH	\$ 306.00
BASEP	3S 80X14X RO1	3/4" Oak Veneer End Panel 1/8" Oak Edge SF	80"H x 14"D x 3/4"TH	\$ 349.00
BASEP	3S 80X16X RO1	3/4" Oak Veneer End Panel 1/8" Oak Edge SF	80"H x 16"D x 3/4"TH	\$ 393.00
BASEP	3S 90X8X RO1	3/4" Oak Veneer End Panel 1/8" Oak Edge SF	90"H x 8"D x 3/4"TH	\$ 241.00
BASEP	3S 90X10X RO1	3/4" Oak Veneer End Panel 1/8" Oak Edge SF	90"H x 10"D x 3/4"TH	\$ 289.00
BASEP	3S 90X12X RO1	3/4" Oak Veneer End Panel 1/8" Oak Edge SF	90"H x 12"D x 3/4"TH	\$ 338.00
BASEP	3S 90X14X RO1	3/4" Oak Veneer End Panel 1/8" Oak Edge SF	90"H x 14"D x 3/4"TH	\$ 387.00
BASEP	3S 90X16X RO1	3/4" Oak Veneer End Panel 1/8" Oak Edge SF	90"H x 16"D x 3/4"TH	\$ 435.00
End Panels Teres 3/4"				
1/8" Oak Edge • Oak Veneer Surface				
Double Face				
BASEP	3D 40X16X RO1	3/4" Oak Veneer End Panel 1/8" Oak Edge DF	40"H x 16"D x 3/4"TH	\$ 224.00
BASEP	3D 40X18X RO1	3/4" Oak Veneer End Panel 1/8" Oak Edge DF	40"H x 18"D x 3/4"TH	\$ 246.00
BASEP	3D 40X20X RO1	3/4" Oak Veneer End Panel 1/8" Oak Edge DF	40"H x 20"D x 3/4"TH	\$ 269.00
BASEP	3D 40X22X RO1	3/4" Oak Veneer End Panel 1/8" Oak Edge DF	40"H x 22"D x 3/4"TH	\$ 291.00
BASEP	3D 40X24X RO1	3/4" Oak Veneer End Panel 1/8" Oak Edge DF	40"H x 24"D x 3/4"TH	\$ 312.00
BASEP	3D 40X26X RO1	3/4" Oak Veneer End Panel 1/8" Oak Edge DF	40"H x 26"D x 3/4"TH	\$ 334.00
BASEP	3D 40X28X RO1	3/4" Oak Veneer End Panel 1/8" Oak Edge DF	40"H x 28"D x 3/4"TH	\$ 356.00
BASEP	3D 40X30X RO1	3/4" Oak Veneer End Panel 1/8" Oak Edge DF	40"H x 30"D x 3/4"TH	\$ 378.00
BASEP	3D 40X32X RO1	3/4" Oak Veneer End Panel 1/8" Oak Edge DF	40"H x 32"D x 3/4"TH	\$ 400.00
BASEP	3D 50X16X RO1	3/4" Oak Veneer End Panel 1/8" Oak Edge DF	50"H x 16"D x 3/4"TH	\$ 269.00
BASEP	3D 50X18X RO1	3/4" Oak Veneer End Panel 1/8" Oak Edge DF	50"H x 18"D x 3/4"TH	\$ 295.00
BASEP	3D 50X20X RO1	3/4" Oak Veneer End Panel 1/8" Oak Edge DF	50"H x 20"D x 3/4"TH	\$ 323.00
BASEP	3D 50X22X RO1	3/4" Oak Veneer End Panel 1/8" Oak Edge DF	50"H x 22"D x 3/4"TH	\$ 350.00
BASEP	3D 50X24X RO1	3/4" Oak Veneer End Panel 1/8" Oak Edge DF	50"H x 24"D x 3/4"TH	\$ 378.00
BASEP	3D 50X26X RO1	3/4" Oak Veneer End Panel 1/8" Oak Edge DF	50"H x 26"D x 3/4"TH	\$ 406.00
BASEP	3D 50X28X RO1	3/4" Oak Veneer End Panel 1/8" Oak Edge DF	50"H x 28"D x 3/4"TH	\$ 433.00
BASEP	3D 50X30X RO1	3/4" Oak Veneer End Panel 1/8" Oak Edge DF	50"H x 30"D x 3/4"TH	\$ 460.00
BASEP	3D 50X32X RO1	3/4" Oak Veneer End Panel 1/8" Oak Edge DF	50"H x 32"D x 3/4"TH	\$ 487.00
BASEP	3D 60X16X RO1	3/4" Oak Veneer End Panel 1/8" Oak Edge DF	60"H x 16"D x 3/4"TH	\$ 312.00
BASEP	3D 60X18X RO1	3/4" Oak Veneer End Panel 1/8" Oak Edge DF	60"H x 18"D x 3/4"TH	\$ 345.00
BASEP	3D 60X20X RO1	3/4" Oak Veneer End Panel 1/8" Oak Edge DF	60"H x 20"D x 3/4"TH	\$ 378.00
BASEP	3D 60X22X RO1	3/4" Oak Veneer End Panel 1/8" Oak Edge DF	60"H x 22"D x 3/4"TH	\$ 411.00
BASEP	3D 60X24X RO1	3/4" Oak Veneer End Panel 1/8" Oak Edge DF	60"H x 24"D x 3/4"TH	\$ 444.00
BASEP	3D 60X26X RO1	3/4" Oak Veneer End Panel 1/8" Oak Edge DF	60"H x 26"D x 3/4"TH	\$ 476.00
BASEP	3D 60X28X RO1	3/4" Oak Veneer End Panel 1/8" Oak Edge DF	60"H x 28"D x 3/4"TH	\$ 510.00
BASEP	3D 60X30X RO1	3/4" Oak Veneer End Panel 1/8" Oak Edge DF	60"H x 30"D x 3/4"TH	\$ 543.00
BASEP	3D 60X32X RO1	3/4" Oak Veneer End Panel 1/8" Oak Edge DF	60"H x 32"D x 3/4"TH	\$ 575.00
BASEP	3D 70X16X RO1	3/4" Oak Veneer End Panel 1/8" Oak Edge DF	70"H x 16"D x 3/4"TH	\$ 356.00
BASEP	3D 70X18X RO1	3/4" Oak Veneer End Panel 1/8" Oak Edge DF	70"H x 18"D x 3/4"TH	\$ 394.00
BASEP	3D 70X20X RO1	3/4" Oak Veneer End Panel 1/8" Oak Edge DF	70"H x 20"D x 3/4"TH	\$ 433.00
BASEP	3D 70X22X RO1	3/4" Oak Veneer End Panel 1/8" Oak Edge DF	70"H x 22"D x 3/4"TH	\$ 471.00
BASEP	3D 70X24X RO1	3/4" Oak Veneer End Panel 1/8" Oak Edge DF	70"H x 24"D x 3/4"TH	\$ 510.00
BASEP	3D 70X26X RO1	3/4" Oak Veneer End Panel 1/8" Oak Edge DF	70"H x 26"D x 3/4"TH	\$ 548.00
BASEP	3D 70X28X RO1	3/4" Oak Veneer End Panel 1/8" Oak Edge DF	70"H x 28"D x 3/4"TH	\$ 586.00
BASEP	3D 70X30X RO1	3/4" Oak Veneer End Panel 1/8" Oak Edge DF	70"H x 30"D x 3/4"TH	\$ 625.00
BASEP	3D 70X32X RO1	3/4" Oak Veneer End Panel 1/8" Oak Edge DF	70"H x 32"D x 3/4"TH	\$ 663.00
BASEP	3D 80X16X RO1	3/4" Oak Veneer End Panel 1/8" Oak Edge DF	80"H x 16"D x 3/4"TH	\$ 400.00
BASEP	3D 80X18X RO1	3/4" Oak Veneer End Panel 1/8" Oak Edge DF	80"H x 18"D x 3/4"TH	\$ 444.00
BASEP	3D 80X20X RO1	3/4" Oak Veneer End Panel 1/8" Oak Edge DF	80"H x 20"D x 3/4"TH	\$ 487.00
BASEP	3D 80X22X RO1	3/4" Oak Veneer End Panel 1/8" Oak Edge DF	80"H x 22"D x 3/4"TH	\$ 532.00
BASEP	3D 80X24X RO1	3/4" Oak Veneer End Panel 1/8" Oak Edge DF	80"H x 24"D x 3/4"TH	\$ 575.00
BASEP	3D 80X26X RO1	3/4" Oak Veneer End Panel 1/8" Oak Edge DF	80"H x 26"D x 3/4"TH	\$ 620.00

TOTAL•LIBRARY

INTERIORS

Item	Catalog #	Description	Dimensions	Price
BASEP	3D 80X28X RO1	3/4" Oak Veneer End Panel 1/8" Oak Edge DF	80"H x 28"D x 3/4"TH	\$ 663.00
BASEP	3D 80X30X RO1	3/4" Oak Veneer End Panel 1/8" Oak Edge DF	80"H x 30"D x 3/4"TH	\$ 708.00
BASEP	3D 80X32X RO1	3/4" Oak Veneer End Panel 1/8" Oak Edge DF	80"H x 32"D x 3/4"TH	\$ 751.00
BASEP	3D 90X16X RO1	3/4" Oak Veneer End Panel 1/8" Oak Edge DF	90"H x 16"D x 3/4"TH	\$ 444.00
BASEP	3D 90X18X RO1	3/4" Oak Veneer End Panel 1/8" Oak Edge DF	90"H x 18"D x 3/4"TH	\$ 493.00
BASEP	3D 90X20X RO1	3/4" Oak Veneer End Panel 1/8" Oak Edge DF	90"H x 20"D x 3/4"TH	\$ 543.00
BASEP	3D 90X22X RO1	3/4" Oak Veneer End Panel 1/8" Oak Edge DF	90"H x 22"D x 3/4"TH	\$ 592.00
BASEP	3D 90X24X RO1	3/4" Oak Veneer End Panel 1/8" Oak Edge DF	90"H x 24"D x 3/4"TH	\$ 642.00
BASEP	3D 90X26X RO1	3/4" Oak Veneer End Panel 1/8" Oak Edge DF	90"H x 26"D x 3/4"TH	\$ 691.00
BASEP	3D 90X28X RO1	3/4" Oak Veneer End Panel 1/8" Oak Edge DF	90"H x 28"D x 3/4"TH	\$ 740.00
BASEP	3D 90X30X RO1	3/4" Oak Veneer End Panel 1/8" Oak Edge DF	90"H x 30"D x 3/4"TH	\$ 789.00
BASEP	3D 90X32X RO1	3/4" Oak Veneer End Panel 1/8" Oak Edge DF	90"H x 32"D x 3/4"TH	\$ 839.00
End Panels Teres 3/4"				
1/8" Maple Edge • Maple Veneer Surface				
Single Face				
BASEP	3S 40X8X MP1	3/4" Maple Veneer End Panel 1/8" Maple Edge SF	40"H x 8"D x 3/4"TH	\$ 151.00
BASEP	3S 40X10X MP1	3/4" Maple Veneer End Panel 1/8" Maple Edge SF	40"H x 10"D x 3/4"TH	\$ 175.00
BASEP	3S 40X12X MP1	3/4" Maple Veneer End Panel 1/8" Maple Edge SF	40"H x 12"D x 3/4"TH	\$ 199.00
BASEP	3S 40X14X MP1	3/4" Maple Veneer End Panel 1/8" Maple Edge SF	40"H x 14"D x 3/4"TH	\$ 224.00
BASEP	3S 40X16X MP1	3/4" Maple Veneer End Panel 1/8" Maple Edge SF	40"H x 16"D x 3/4"TH	\$ 248.00
BASEP	3S 50X8X MP1	3/4" Maple Veneer End Panel 1/8" Maple Edge SF	50"H x 8"D x 3/4"TH	\$ 175.00
BASEP	3S 50X10X MP1	3/4" Maple Veneer End Panel 1/8" Maple Edge SF	50"H x 10"D x 3/4"TH	\$ 205.00
BASEP	3S 50X12X MP1	3/4" Maple Veneer End Panel 1/8" Maple Edge SF	50"H x 12"D x 3/4"TH	\$ 236.00
BASEP	3S 50X14X MP1	3/4" Maple Veneer End Panel 1/8" Maple Edge SF	50"H x 14"D x 3/4"TH	\$ 266.00
BASEP	3S 50X16X MP1	3/4" Maple Veneer End Panel 1/8" Maple Edge SF	50"H x 16"D x 3/4"TH	\$ 297.00
BASEP	3S 60X8X MP1	3/4" Maple Veneer End Panel 1/8" Maple Edge SF	60"H x 8"D x 3/4"TH	\$ 199.00
BASEP	3S 60X10X MP1	3/4" Maple Veneer End Panel 1/8" Maple Edge SF	60"H x 10"D x 3/4"TH	\$ 236.00
BASEP	3S 60X12X MP1	3/4" Maple Veneer End Panel 1/8" Maple Edge SF	60"H x 12"D x 3/4"TH	\$ 272.00
BASEP	3S 60X14X MP1	3/4" Maple Veneer End Panel 1/8" Maple Edge SF	60"H x 14"D x 3/4"TH	\$ 310.00
BASEP	3S 60X16X MP1	3/4" Maple Veneer End Panel 1/8" Maple Edge SF	60"H x 16"D x 3/4"TH	\$ 346.00
BASEP	3S 70X8X MP1	3/4" Maple Veneer End Panel 1/8" Maple Edge SF	70"H x 8"D x 3/4"TH	\$ 224.00
BASEP	3S 70X10X MP1	3/4" Maple Veneer End Panel 1/8" Maple Edge SF	70"H x 10"D x 3/4"TH	\$ 266.00
BASEP	3S 70X12X MP1	3/4" Maple Veneer End Panel 1/8" Maple Edge SF	70"H x 12"D x 3/4"TH	\$ 310.00
BASEP	3S 70X14X MP1	3/4" Maple Veneer End Panel 1/8" Maple Edge SF	70"H x 14"D x 3/4"TH	\$ 352.00
BASEP	3S 70X16X MP1	3/4" Maple Veneer End Panel 1/8" Maple Edge SF	70"H x 16"D x 3/4"TH	\$ 394.00
BASEP	3S 80X8X MP1	3/4" Maple Veneer End Panel 1/8" Maple Edge SF	80"H x 8"D x 3/4"TH	\$ 248.00
BASEP	3S 80X10X MP1	3/4" Maple Veneer End Panel 1/8" Maple Edge SF	80"H x 10"D x 3/4"TH	\$ 297.00
BASEP	3S 80X12X MP1	3/4" Maple Veneer End Panel 1/8" Maple Edge SF	80"H x 12"D x 3/4"TH	\$ 346.00
BASEP	3S 80X14X MP1	3/4" Maple Veneer End Panel 1/8" Maple Edge SF	80"H x 14"D x 3/4"TH	\$ 394.00
BASEP	3S 80X16X MP1	3/4" Maple Veneer End Panel 1/8" Maple Edge SF	80"H x 16"D x 3/4"TH	\$ 443.00
BASEP	3S 90X8X MP1	3/4" Maple Veneer End Panel 1/8" Maple Edge SF	90"H x 8"D x 3/4"TH	\$ 272.00
BASEP	3S 90X10X MP1	3/4" Maple Veneer End Panel 1/8" Maple Edge SF	90"H x 10"D x 3/4"TH	\$ 328.00
BASEP	3S 90X12X MP1	3/4" Maple Veneer End Panel 1/8" Maple Edge SF	90"H x 12"D x 3/4"TH	\$ 382.00
BASEP	3S 90X14X MP1	3/4" Maple Veneer End Panel 1/8" Maple Edge SF	90"H x 14"D x 3/4"TH	\$ 437.00
BASEP	3S 90X16X MP1	3/4" Maple Veneer End Panel 1/8" Maple Edge SF	90"H x 16"D x 3/4"TH	\$ 492.00
End Panels Teres 3/4"				
1/8" Maple Edge • Maple Veneer Surface				
Double Face				
BASEP	3D 40X16X MP1	3/4" Maple Veneer End Panel 1/8" Maple Edge DF	40"H x 16"D x 3/4"TH	\$ 253.00
BASEP	3D 40X18X MP1	3/4" Maple Veneer End Panel 1/8" Maple Edge DF	40"H x 18"D x 3/4"TH	\$ 278.00
BASEP	3D 40X20X MP1	3/4" Maple Veneer End Panel 1/8" Maple Edge DF	40"H x 20"D x 3/4"TH	\$ 303.00
BASEP	3D 40X22X MP1	3/4" Maple Veneer End Panel 1/8" Maple Edge DF	40"H x 22"D x 3/4"TH	\$ 328.00
BASEP	3D 40X24X MP1	3/4" Maple Veneer End Panel 1/8" Maple Edge DF	40"H x 24"D x 3/4"TH	\$ 353.00
BASEP	3D 40X26X MP1	3/4" Maple Veneer End Panel 1/8" Maple Edge DF	40"H x 26"D x 3/4"TH	\$ 377.00
BASEP	3D 40X28X MP1	3/4" Maple Veneer End Panel 1/8" Maple Edge DF	40"H x 28"D x 3/4"TH	\$ 403.00
BASEP	3D 40X30X MP1	3/4" Maple Veneer End Panel 1/8" Maple Edge DF	40"H x 30"D x 3/4"TH	\$ 427.00

Item	Catalog #	Description	Dimensions	Price
BASEP	3D 40X32X MP1	3/4" Maple Veneer End Panel 1/8" Maple Edge DF	40"H x 32"D x 3/4"TH	\$ 452.00
BASEP	3D 50X16X MP1	3/4" Maple Veneer End Panel 1/8" Maple Edge DF	50"H x 16"D x 3/4"TH	\$ 303.00
BASEP	3D 50X18X MP1	3/4" Maple Veneer End Panel 1/8" Maple Edge DF	50"H x 18"D x 3/4"TH	\$ 334.00
BASEP	3D 50X20X MP1	3/4" Maple Veneer End Panel 1/8" Maple Edge DF	50"H x 20"D x 3/4"TH	\$ 365.00
BASEP	3D 50X22X MP1	3/4" Maple Veneer End Panel 1/8" Maple Edge DF	50"H x 22"D x 3/4"TH	\$ 396.00
BASEP	3D 50X24X MP1	3/4" Maple Veneer End Panel 1/8" Maple Edge DF	50"H x 24"D x 3/4"TH	\$ 427.00
BASEP	3D 50X26X MP1	3/4" Maple Veneer End Panel 1/8" Maple Edge DF	50"H x 26"D x 3/4"TH	\$ 458.00
BASEP	3D 50X28X MP1	3/4" Maple Veneer End Panel 1/8" Maple Edge DF	50"H x 28"D x 3/4"TH	\$ 489.00
BASEP	3D 50X30X MP1	3/4" Maple Veneer End Panel 1/8" Maple Edge DF	50"H x 30"D x 3/4"TH	\$ 521.00
BASEP	3D 50X32X MP1	3/4" Maple Veneer End Panel 1/8" Maple Edge DF	50"H x 32"D x 3/4"TH	\$ 551.00
BASEP	3D 60X16X MP1	3/4" Maple Veneer End Panel 1/8" Maple Edge DF	60"H x 16"D x 3/4"TH	\$ 353.00
BASEP	3D 60X18X MP1	3/4" Maple Veneer End Panel 1/8" Maple Edge DF	60"H x 18"D x 3/4"TH	\$ 390.00
BASEP	3D 60X20X MP1	3/4" Maple Veneer End Panel 1/8" Maple Edge DF	60"H x 20"D x 3/4"TH	\$ 427.00
BASEP	3D 60X22X MP1	3/4" Maple Veneer End Panel 1/8" Maple Edge DF	60"H x 22"D x 3/4"TH	\$ 464.00
BASEP	3D 60X24X MP1	3/4" Maple Veneer End Panel 1/8" Maple Edge DF	60"H x 24"D x 3/4"TH	\$ 502.00
BASEP	3D 60X26X MP1	3/4" Maple Veneer End Panel 1/8" Maple Edge DF	60"H x 26"D x 3/4"TH	\$ 539.00
BASEP	3D 60X28X MP1	3/4" Maple Veneer End Panel 1/8" Maple Edge DF	60"H x 28"D x 3/4"TH	\$ 576.00
BASEP	3D 60X30X MP1	3/4" Maple Veneer End Panel 1/8" Maple Edge DF	60"H x 30"D x 3/4"TH	\$ 614.00
BASEP	3D 60X32X MP1	3/4" Maple Veneer End Panel 1/8" Maple Edge DF	60"H x 32"D x 3/4"TH	\$ 651.00
BASEP	3D 70X16X MP1	3/4" Maple Veneer End Panel 1/8" Maple Edge DF	70"H x 16"D x 3/4"TH	\$ 403.00
BASEP	3D 70X18X MP1	3/4" Maple Veneer End Panel 1/8" Maple Edge DF	70"H x 18"D x 3/4"TH	\$ 446.00
BASEP	3D 70X20X MP1	3/4" Maple Veneer End Panel 1/8" Maple Edge DF	70"H x 20"D x 3/4"TH	\$ 489.00
BASEP	3D 70X22X MP1	3/4" Maple Veneer End Panel 1/8" Maple Edge DF	70"H x 22"D x 3/4"TH	\$ 533.00
BASEP	3D 70X24X MP1	3/4" Maple Veneer End Panel 1/8" Maple Edge DF	70"H x 24"D x 3/4"TH	\$ 576.00
BASEP	3D 70X26X MP1	3/4" Maple Veneer End Panel 1/8" Maple Edge DF	70"H x 26"D x 3/4"TH	\$ 620.00
BASEP	3D 70X28X MP1	3/4" Maple Veneer End Panel 1/8" Maple Edge DF	70"H x 28"D x 3/4"TH	\$ 663.00
BASEP	3D 70X30X MP1	3/4" Maple Veneer End Panel 1/8" Maple Edge DF	70"H x 30"D x 3/4"TH	\$ 706.00
BASEP	3D 70X32X MP1	3/4" Maple Veneer End Panel 1/8" Maple Edge DF	70"H x 32"D x 3/4"TH	\$ 750.00
BASEP	3D 80X16X MP1	3/4" Maple Veneer End Panel 1/8" Maple Edge DF	80"H x 16"D x 3/4"TH	\$ 452.00
BASEP	3D 80X18X MP1	3/4" Maple Veneer End Panel 1/8" Maple Edge DF	80"H x 18"D x 3/4"TH	\$ 502.00
BASEP	3D 80X20X MP1	3/4" Maple Veneer End Panel 1/8" Maple Edge DF	80"H x 20"D x 3/4"TH	\$ 551.00
BASEP	3D 80X22X MP1	3/4" Maple Veneer End Panel 1/8" Maple Edge DF	80"H x 22"D x 3/4"TH	\$ 601.00
BASEP	3D 80X24X MP1	3/4" Maple Veneer End Panel 1/8" Maple Edge DF	80"H x 24"D x 3/4"TH	\$ 651.00
BASEP	3D 80X26X MP1	3/4" Maple Veneer End Panel 1/8" Maple Edge DF	80"H x 26"D x 3/4"TH	\$ 700.00
BASEP	3D 80X28X MP1	3/4" Maple Veneer End Panel 1/8" Maple Edge DF	80"H x 28"D x 3/4"TH	\$ 750.00
BASEP	3D 80X30X MP1	3/4" Maple Veneer End Panel 1/8" Maple Edge DF	80"H x 30"D x 3/4"TH	\$ 799.00
BASEP	3D 80X32X MP1	3/4" Maple Veneer End Panel 1/8" Maple Edge DF	80"H x 32"D x 3/4"TH	\$ 850.00
BASEP	3D 90X16X MP1	3/4" Maple Veneer End Panel 1/8" Maple Edge DF	90"H x 16"D x 3/4"TH	\$ 502.00
BASEP	3D 90X18X MP1	3/4" Maple Veneer End Panel 1/8" Maple Edge DF	90"H x 18"D x 3/4"TH	\$ 557.00
BASEP	3D 90X20X MP1	3/4" Maple Veneer End Panel 1/8" Maple Edge DF	90"H x 20"D x 3/4"TH	\$ 614.00
BASEP	3D 90X22X MP1	3/4" Maple Veneer End Panel 1/8" Maple Edge DF	90"H x 22"D x 3/4"TH	\$ 669.00
BASEP	3D 90X24X MP1	3/4" Maple Veneer End Panel 1/8" Maple Edge DF	90"H x 24"D x 3/4"TH	\$ 725.00
BASEP	3D 90X26X MP1	3/4" Maple Veneer End Panel 1/8" Maple Edge DF	90"H x 26"D x 3/4"TH	\$ 781.00
BASEP	3D 90X28X MP1	3/4" Maple Veneer End Panel 1/8" Maple Edge DF	90"H x 28"D x 3/4"TH	\$ 837.00
BASEP	3D 90X30X MP1	3/4" Maple Veneer End Panel 1/8" Maple Edge DF	90"H x 30"D x 3/4"TH	\$ 894.00
BASEP	3D 90X32X MP1	3/4" Maple Veneer End Panel 1/8" Maple Edge DF	90"H x 32"D x 3/4"TH	\$ 949.00
End Panels Teres 1-1/4"				
1/8" Oak Edge • Oak Veneer Surface				
Single Face				
BASEP	5S 40X8X RO1	1-1/4" Oak Veneer End Panel 1/8" Oak Edge SF	40"H x 8"D x 1-1/4"TH	\$ 138.00
BASEP	5S 40X10X RO1	1-1/4" Oak Veneer End Panel 1/8" Oak Edge SF	40"H x 10"D x 1-1/4"TH	\$ 160.00
BASEP	5S 40X12X RO1	1-1/4" Oak Veneer End Panel 1/8" Oak Edge SF	40"H x 12"D x 1-1/4"TH	\$ 183.00
BASEP	5S 40X14X RO1	1-1/4" Oak Veneer End Panel 1/8" Oak Edge SF	40"H x 14"D x 1-1/4"TH	\$ 205.00
BASEP	5S 40X16X RO1	1-1/4" Oak Veneer End Panel 1/8" Oak Edge SF	40"H x 16"D x 1-1/4"TH	\$ 227.00
BASEP	5S 50X8X RO1	1-1/4" Oak Veneer End Panel 1/8" Oak Edge SF	50"H x 8"D x 1-1/4"TH	\$ 160.00
BASEP	5S 50X10X RO1	1-1/4" Oak Veneer End Panel 1/8" Oak Edge SF	50"H x 10"D x 1-1/4"TH	\$ 189.00

TOTAL•LIBRARY

INTERIORS

Item	Catalog #	Description	Dimensions	Price
BASEP	5S 50X12X RO1	1-1/4" Oak Veneer End Panel 1/8" Oak Edge SF	50"H x 12"D x 1-1/4"TH	\$ 217.00
BASEP	5S 50X14X RO1	1-1/4" Oak Veneer End Panel 1/8" Oak Edge SF	50"H x 14"D x 1-1/4"TH	\$ 244.00
BASEP	5S 50X16X RO1	1-1/4" Oak Veneer End Panel 1/8" Oak Edge SF	50"H x 16"D x 1-1/4"TH	\$ 272.00
BASEP	5S 60X8X RO1	1-1/4" Oak Veneer End Panel 1/8" Oak Edge SF	60"H x 8"D x 1-1/4"TH	\$ 183.00
BASEP	5S 60X10X RO1	1-1/4" Oak Veneer End Panel 1/8" Oak Edge SF	60"H x 10"D x 1-1/4"TH	\$ 217.00
BASEP	5S 60X12X RO1	1-1/4" Oak Veneer End Panel 1/8" Oak Edge SF	60"H x 12"D x 1-1/4"TH	\$ 250.00
BASEP	5S 60X14X RO1	1-1/4" Oak Veneer End Panel 1/8" Oak Edge SF	60"H x 14"D x 1-1/4"TH	\$ 283.00
BASEP	5S 60X16X RO1	1-1/4" Oak Veneer End Panel 1/8" Oak Edge SF	60"H x 16"D x 1-1/4"TH	\$ 317.00
BASEP	5S 70X8X RO1	1-1/4" Oak Veneer End Panel 1/8" Oak Edge SF	70"H x 8"D x 1-1/4"TH	\$ 205.00
BASEP	5S 70X10X RO1	1-1/4" Oak Veneer End Panel 1/8" Oak Edge SF	70"H x 10"D x 1-1/4"TH	\$ 244.00
BASEP	5S 70X12X RO1	1-1/4" Oak Veneer End Panel 1/8" Oak Edge SF	70"H x 12"D x 1-1/4"TH	\$ 283.00
BASEP	5S 70X14X RO1	1-1/4" Oak Veneer End Panel 1/8" Oak Edge SF	70"H x 14"D x 1-1/4"TH	\$ 323.00
BASEP	5S 70X16X RO1	1-1/4" Oak Veneer End Panel 1/8" Oak Edge SF	70"H x 16"D x 1-1/4"TH	\$ 361.00
BASEP	5S 80X8X RO1	1-1/4" Oak Veneer End Panel 1/8" Oak Edge SF	80"H x 8"D x 1-1/4"TH	\$ 227.00
BASEP	5S 80X10X RO1	1-1/4" Oak Veneer End Panel 1/8" Oak Edge SF	80"H x 10"D x 1-1/4"TH	\$ 272.00
BASEP	5S 80X12X RO1	1-1/4" Oak Veneer End Panel 1/8" Oak Edge SF	80"H x 12"D x 1-1/4"TH	\$ 317.00
BASEP	5S 80X14X RO1	1-1/4" Oak Veneer End Panel 1/8" Oak Edge SF	80"H x 14"D x 1-1/4"TH	\$ 361.00
BASEP	5S 80X16X RO1	1-1/4" Oak Veneer End Panel 1/8" Oak Edge SF	80"H x 16"D x 1-1/4"TH	\$ 406.00
BASEP	5S 90X8X RO1	1-1/4" Oak Veneer End Panel 1/8" Oak Edge SF	90"H x 8"D x 1-1/4"TH	\$ 250.00
BASEP	5S 90X10X RO1	1-1/4" Oak Veneer End Panel 1/8" Oak Edge SF	90"H x 10"D x 1-1/4"TH	\$ 301.00
BASEP	5S 90X12X RO1	1-1/4" Oak Veneer End Panel 1/8" Oak Edge SF	90"H x 12"D x 1-1/4"TH	\$ 350.00
BASEP	5S 90X14X RO1	1-1/4" Oak Veneer End Panel 1/8" Oak Edge SF	90"H x 14"D x 1-1/4"TH	\$ 400.00
BASEP	5S 90X16X RO1	1-1/4" Oak Veneer End Panel 1/8" Oak Edge SF	90"H x 16"D x 1-1/4"TH	\$ 451.00
End Panels Teres 1-1/4"				
1/8" Oak Edge • Oak Veneer Surface				
Double Face				
BASEP	5D 40X16X RO1	1-1/4" Oak Veneer End Panel 1/8" Oak Edge DF	40"H x 16"D x 1-1/4"TH	\$ 232.00
BASEP	5D 40X18X RO1	1-1/4" Oak Veneer End Panel 1/8" Oak Edge DF	40"H x 18"D x 1-1/4"TH	\$ 255.00
BASEP	5D 40X20X RO1	1-1/4" Oak Veneer End Panel 1/8" Oak Edge DF	40"H x 20"D x 1-1/4"TH	\$ 277.00
BASEP	5D 40X22X RO1	1-1/4" Oak Veneer End Panel 1/8" Oak Edge DF	40"H x 22"D x 1-1/4"TH	\$ 301.00
BASEP	5D 40X24X RO1	1-1/4" Oak Veneer End Panel 1/8" Oak Edge DF	40"H x 24"D x 1-1/4"TH	\$ 323.00
BASEP	5D 40X26X RO1	1-1/4" Oak Veneer End Panel 1/8" Oak Edge DF	40"H x 26"D x 1-1/4"TH	\$ 346.00
BASEP	5D 40X28X RO1	1-1/4" Oak Veneer End Panel 1/8" Oak Edge DF	40"H x 28"D x 1-1/4"TH	\$ 368.00
BASEP	5D 40X30X RO1	1-1/4" Oak Veneer End Panel 1/8" Oak Edge DF	40"H x 30"D x 1-1/4"TH	\$ 391.00
BASEP	5D 40X32X RO1	1-1/4" Oak Veneer End Panel 1/8" Oak Edge DF	40"H x 32"D x 1-1/4"TH	\$ 415.00
BASEP	5D 50X16X RO1	1-1/4" Oak Veneer End Panel 1/8" Oak Edge DF	50"H x 16"D x 1-1/4"TH	\$ 277.00
BASEP	5D 50X18X RO1	1-1/4" Oak Veneer End Panel 1/8" Oak Edge DF	50"H x 18"D x 1-1/4"TH	\$ 306.00
BASEP	5D 50X20X RO1	1-1/4" Oak Veneer End Panel 1/8" Oak Edge DF	50"H x 20"D x 1-1/4"TH	\$ 335.00
BASEP	5D 50X22X RO1	1-1/4" Oak Veneer End Panel 1/8" Oak Edge DF	50"H x 22"D x 1-1/4"TH	\$ 363.00
BASEP	5D 50X24X RO1	1-1/4" Oak Veneer End Panel 1/8" Oak Edge DF	50"H x 24"D x 1-1/4"TH	\$ 391.00
BASEP	5D 50X26X RO1	1-1/4" Oak Veneer End Panel 1/8" Oak Edge DF	50"H x 26"D x 1-1/4"TH	\$ 419.00
BASEP	5D 50X28X RO1	1-1/4" Oak Veneer End Panel 1/8" Oak Edge DF	50"H x 28"D x 1-1/4"TH	\$ 448.00
BASEP	5D 50X30X RO1	1-1/4" Oak Veneer End Panel 1/8" Oak Edge DF	50"H x 30"D x 1-1/4"TH	\$ 477.00
BASEP	5D 50X32X RO1	1-1/4" Oak Veneer End Panel 1/8" Oak Edge DF	50"H x 32"D x 1-1/4"TH	\$ 505.00
BASEP	5D 60X16X RO1	1-1/4" Oak Veneer End Panel 1/8" Oak Edge DF	60"H x 16"D x 1-1/4"TH	\$ 323.00
BASEP	5D 60X18X RO1	1-1/4" Oak Veneer End Panel 1/8" Oak Edge DF	60"H x 18"D x 1-1/4"TH	\$ 357.00
BASEP	5D 60X20X RO1	1-1/4" Oak Veneer End Panel 1/8" Oak Edge DF	60"H x 20"D x 1-1/4"TH	\$ 391.00
BASEP	5D 60X22X RO1	1-1/4" Oak Veneer End Panel 1/8" Oak Edge DF	60"H x 22"D x 1-1/4"TH	\$ 425.00
BASEP	5D 60X24X RO1	1-1/4" Oak Veneer End Panel 1/8" Oak Edge DF	60"H x 24"D x 1-1/4"TH	\$ 460.00
BASEP	5D 60X26X RO1	1-1/4" Oak Veneer End Panel 1/8" Oak Edge DF	60"H x 26"D x 1-1/4"TH	\$ 493.00
BASEP	5D 60X28X RO1	1-1/4" Oak Veneer End Panel 1/8" Oak Edge DF	60"H x 28"D x 1-1/4"TH	\$ 527.00
BASEP	5D 60X30X RO1	1-1/4" Oak Veneer End Panel 1/8" Oak Edge DF	60"H x 30"D x 1-1/4"TH	\$ 563.00
BASEP	5D 60X32X RO1	1-1/4" Oak Veneer End Panel 1/8" Oak Edge DF	60"H x 32"D x 1-1/4"TH	\$ 597.00
BASEP	5D 70X16X RO1	1-1/4" Oak Veneer End Panel 1/8" Oak Edge DF	70"H x 16"D x 1-1/4"TH	\$ 368.00
BASEP	5D 70X18X RO1	1-1/4" Oak Veneer End Panel 1/8" Oak Edge DF	70"H x 18"D x 1-1/4"TH	\$ 409.00
BASEP	5D 70X20X RO1	1-1/4" Oak Veneer End Panel 1/8" Oak Edge DF	70"H x 20"D x 1-1/4"TH	\$ 448.00

TOTAL•LIBRARY

INTERIORS

Item	Catalog #	Description	Dimensions	Price
BASEP	5D 70X22X RO1	1-1/4" Oak Veneer End Panel 1/8" Oak Edge DF	70"H x 22"D x 1-1/4"TH	\$ 489.00
BASEP	5D 70X24X RO1	1-1/4" Oak Veneer End Panel 1/8" Oak Edge DF	70"H x 24"D x 1-1/4"TH	\$ 527.00
BASEP	5D 70X26X RO1	1-1/4" Oak Veneer End Panel 1/8" Oak Edge DF	70"H x 26"D x 1-1/4"TH	\$ 568.00
BASEP	5D 70X28X RO1	1-1/4" Oak Veneer End Panel 1/8" Oak Edge DF	70"H x 28"D x 1-1/4"TH	\$ 607.00
BASEP	5D 70X30X RO1	1-1/4" Oak Veneer End Panel 1/8" Oak Edge DF	70"H x 30"D x 1-1/4"TH	\$ 648.00
BASEP	5D 70X32X RO1	1-1/4" Oak Veneer End Panel 1/8" Oak Edge DF	70"H x 32"D x 1-1/4"TH	\$ 687.00
BASEP	5D 80X16X RO1	1-1/4" Oak Veneer End Panel 1/8" Oak Edge DF	80"H x 16"D x 1-1/4"TH	\$ 415.00
BASEP	5D 80X18X RO1	1-1/4" Oak Veneer End Panel 1/8" Oak Edge DF	80"H x 18"D x 1-1/4"TH	\$ 460.00
BASEP	5D 80X20X RO1	1-1/4" Oak Veneer End Panel 1/8" Oak Edge DF	80"H x 20"D x 1-1/4"TH	\$ 505.00
BASEP	5D 80X22X RO1	1-1/4" Oak Veneer End Panel 1/8" Oak Edge DF	80"H x 22"D x 1-1/4"TH	\$ 551.00
BASEP	5D 80X24X RO1	1-1/4" Oak Veneer End Panel 1/8" Oak Edge DF	80"H x 24"D x 1-1/4"TH	\$ 597.00
BASEP	5D 80X26X RO1	1-1/4" Oak Veneer End Panel 1/8" Oak Edge DF	80"H x 26"D x 1-1/4"TH	\$ 642.00
BASEP	5D 80X28X RO1	1-1/4" Oak Veneer End Panel 1/8" Oak Edge DF	80"H x 28"D x 1-1/4"TH	\$ 687.00
BASEP	5D 80X30X RO1	1-1/4" Oak Veneer End Panel 1/8" Oak Edge DF	80"H x 30"D x 1-1/4"TH	\$ 733.00
BASEP	5D 80X32X RO1	1-1/4" Oak Veneer End Panel 1/8" Oak Edge DF	80"H x 32"D x 1-1/4"TH	\$ 778.00
BASEP	5D 90X16X RO1	1-1/4" Oak Veneer End Panel 1/8" Oak Edge DF	90"H x 16"D x 1-1/4"TH	\$ 460.00
BASEP	5D 90X18X RO1	1-1/4" Oak Veneer End Panel 1/8" Oak Edge DF	90"H x 18"D x 1-1/4"TH	\$ 511.00
BASEP	5D 90X20X RO1	1-1/4" Oak Veneer End Panel 1/8" Oak Edge DF	90"H x 20"D x 1-1/4"TH	\$ 563.00
BASEP	5D 90X22X RO1	1-1/4" Oak Veneer End Panel 1/8" Oak Edge DF	90"H x 22"D x 1-1/4"TH	\$ 614.00
BASEP	5D 90X24X RO1	1-1/4" Oak Veneer End Panel 1/8" Oak Edge DF	90"H x 24"D x 1-1/4"TH	\$ 665.00
BASEP	5D 90X26X RO1	1-1/4" Oak Veneer End Panel 1/8" Oak Edge DF	90"H x 26"D x 1-1/4"TH	\$ 716.00
BASEP	5D 90X28X RO1	1-1/4" Oak Veneer End Panel 1/8" Oak Edge DF	90"H x 28"D x 1-1/4"TH	\$ 767.00
BASEP	5D 90X30X RO1	1-1/4" Oak Veneer End Panel 1/8" Oak Edge DF	90"H x 30"D x 1-1/4"TH	\$ 818.00
BASEP	5D 90X32X RO1	1-1/4" Oak Veneer End Panel 1/8" Oak Edge DF	90"H x 32"D x 1-1/4"TH	\$ 869.00
End Panels Teres 1-1/4"				
1/8" Maple Edge • Maple Veneer Surface				
Single Face				
BASEP	5S 40X8X MP1	1-1/4" Maple Veneer End Panel 1/8" Maple Edge SF	40"H x 8"D x 1-1/4"TH	\$ 156.00
BASEP	5S 40X10X MP1	1-1/4" Maple Veneer End Panel 1/8" Maple Edge SF	40"H x 10"D x 1-1/4"TH	\$ 181.00
BASEP	5S 40X12X MP1	1-1/4" Maple Veneer End Panel 1/8" Maple Edge SF	40"H x 12"D x 1-1/4"TH	\$ 207.00
BASEP	5S 40X14X MP1	1-1/4" Maple Veneer End Panel 1/8" Maple Edge SF	40"H x 14"D x 1-1/4"TH	\$ 232.00
BASEP	5S 40X16X MP1	1-1/4" Maple Veneer End Panel 1/8" Maple Edge SF	40"H x 16"D x 1-1/4"TH	\$ 257.00
BASEP	5S 50X8X MP1	1-1/4" Maple Veneer End Panel 1/8" Maple Edge SF	50"H x 8"D x 1-1/4"TH	\$ 181.00
BASEP	5S 50X10X MP1	1-1/4" Maple Veneer End Panel 1/8" Maple Edge SF	50"H x 10"D x 1-1/4"TH	\$ 213.00
BASEP	5S 50X12X MP1	1-1/4" Maple Veneer End Panel 1/8" Maple Edge SF	50"H x 12"D x 1-1/4"TH	\$ 245.00
BASEP	5S 50X14X MP1	1-1/4" Maple Veneer End Panel 1/8" Maple Edge SF	50"H x 14"D x 1-1/4"TH	\$ 276.00
BASEP	5S 50X16X MP1	1-1/4" Maple Veneer End Panel 1/8" Maple Edge SF	50"H x 16"D x 1-1/4"TH	\$ 307.00
BASEP	5S 60X8X MP1	1-1/4" Maple Veneer End Panel 1/8" Maple Edge SF	60"H x 8"D x 1-1/4"TH	\$ 207.00
BASEP	5S 60X10X MP1	1-1/4" Maple Veneer End Panel 1/8" Maple Edge SF	60"H x 10"D x 1-1/4"TH	\$ 245.00
BASEP	5S 60X12X MP1	1-1/4" Maple Veneer End Panel 1/8" Maple Edge SF	60"H x 12"D x 1-1/4"TH	\$ 282.00
BASEP	5S 60X14X MP1	1-1/4" Maple Veneer End Panel 1/8" Maple Edge SF	60"H x 14"D x 1-1/4"TH	\$ 320.00
BASEP	5S 60X16X MP1	1-1/4" Maple Veneer End Panel 1/8" Maple Edge SF	60"H x 16"D x 1-1/4"TH	\$ 358.00
BASEP	5S 70X8X MP1	1-1/4" Maple Veneer End Panel 1/8" Maple Edge SF	70"H x 8"D x 1-1/4"TH	\$ 232.00
BASEP	5S 70X10X MP1	1-1/4" Maple Veneer End Panel 1/8" Maple Edge SF	70"H x 10"D x 1-1/4"TH	\$ 276.00
BASEP	5S 70X12X MP1	1-1/4" Maple Veneer End Panel 1/8" Maple Edge SF	70"H x 12"D x 1-1/4"TH	\$ 320.00
BASEP	5S 70X14X MP1	1-1/4" Maple Veneer End Panel 1/8" Maple Edge SF	70"H x 14"D x 1-1/4"TH	\$ 365.00
BASEP	5S 70X16X MP1	1-1/4" Maple Veneer End Panel 1/8" Maple Edge SF	70"H x 16"D x 1-1/4"TH	\$ 409.00
BASEP	5S 80X8X MP1	1-1/4" Maple Veneer End Panel 1/8" Maple Edge SF	80"H x 8"D x 1-1/4"TH	\$ 257.00
BASEP	5S 80X10X MP1	1-1/4" Maple Veneer End Panel 1/8" Maple Edge SF	80"H x 10"D x 1-1/4"TH	\$ 307.00
BASEP	5S 80X12X MP1	1-1/4" Maple Veneer End Panel 1/8" Maple Edge SF	80"H x 12"D x 1-1/4"TH	\$ 358.00
BASEP	5S 80X14X MP1	1-1/4" Maple Veneer End Panel 1/8" Maple Edge SF	80"H x 14"D x 1-1/4"TH	\$ 409.00
BASEP	5S 80X16X MP1	1-1/4" Maple Veneer End Panel 1/8" Maple Edge SF	80"H x 16"D x 1-1/4"TH	\$ 459.00
BASEP	5S 90X8X MP1	1-1/4" Maple Veneer End Panel 1/8" Maple Edge SF	90"H x 8"D x 1-1/4"TH	\$ 282.00
BASEP	5S 90X10X MP1	1-1/4" Maple Veneer End Panel 1/8" Maple Edge SF	90"H x 10"D x 1-1/4"TH	\$ 339.00
BASEP	5S 90X12X MP1	1-1/4" Maple Veneer End Panel 1/8" Maple Edge SF	90"H x 12"D x 1-1/4"TH	\$ 396.00
BASEP	5S 90X14X MP1	1-1/4" Maple Veneer End Panel 1/8" Maple Edge SF	90"H x 14"D x 1-1/4"TH	\$ 453.00

TOTAL•LIBRARY
INTERIORS

Item	Catalog #	Description	Dimensions	Price
BASEP	5S 90X16X MP1	1-1/4" Maple Veneer End Panel 1/8" Maple Edge SF	90"H x 16"D x 1-1/4"TH	\$ 510.00
End Panels Teres 1-1/4"				
1/8" Maple Edge • Maple Veneer Surface				
Double Face				
BASEP	5D 40X16X MP1	1-1/4" Maple Veneer End Panel 1/8" Maple Edge DF	40"H x 16"D x 1-1/4"TH	\$ 262.00
BASEP	5D 40X18X MP1	1-1/4" Maple Veneer End Panel 1/8" Maple Edge DF	40"H x 18"D x 1-1/4"TH	\$ 288.00
BASEP	5D 40X20X MP1	1-1/4" Maple Veneer End Panel 1/8" Maple Edge DF	40"H x 20"D x 1-1/4"TH	\$ 313.00
BASEP	5D 40X22X MP1	1-1/4" Maple Veneer End Panel 1/8" Maple Edge DF	40"H x 22"D x 1-1/4"TH	\$ 340.00
BASEP	5D 40X24X MP1	1-1/4" Maple Veneer End Panel 1/8" Maple Edge DF	40"H x 24"D x 1-1/4"TH	\$ 365.00
BASEP	5D 40X26X MP1	1-1/4" Maple Veneer End Panel 1/8" Maple Edge DF	40"H x 26"D x 1-1/4"TH	\$ 391.00
BASEP	5D 40X28X MP1	1-1/4" Maple Veneer End Panel 1/8" Maple Edge DF	40"H x 28"D x 1-1/4"TH	\$ 417.00
BASEP	5D 40X30X MP1	1-1/4" Maple Veneer End Panel 1/8" Maple Edge DF	40"H x 30"D x 1-1/4"TH	\$ 443.00
BASEP	5D 40X32X MP1	1-1/4" Maple Veneer End Panel 1/8" Maple Edge DF	40"H x 32"D x 1-1/4"TH	\$ 468.00
BASEP	5D 50X16X MP1	1-1/4" Maple Veneer End Panel 1/8" Maple Edge DF	50"H x 16"D x 1-1/4"TH	\$ 313.00
BASEP	5D 50X18X MP1	1-1/4" Maple Veneer End Panel 1/8" Maple Edge DF	50"H x 18"D x 1-1/4"TH	\$ 346.00
BASEP	5D 50X20X MP1	1-1/4" Maple Veneer End Panel 1/8" Maple Edge DF	50"H x 20"D x 1-1/4"TH	\$ 378.00
BASEP	5D 50X22X MP1	1-1/4" Maple Veneer End Panel 1/8" Maple Edge DF	50"H x 22"D x 1-1/4"TH	\$ 411.00
BASEP	5D 50X24X MP1	1-1/4" Maple Veneer End Panel 1/8" Maple Edge DF	50"H x 24"D x 1-1/4"TH	\$ 443.00
BASEP	5D 50X26X MP1	1-1/4" Maple Veneer End Panel 1/8" Maple Edge DF	50"H x 26"D x 1-1/4"TH	\$ 474.00
BASEP	5D 50X28X MP1	1-1/4" Maple Veneer End Panel 1/8" Maple Edge DF	50"H x 28"D x 1-1/4"TH	\$ 507.00
BASEP	5D 50X30X MP1	1-1/4" Maple Veneer End Panel 1/8" Maple Edge DF	50"H x 30"D x 1-1/4"TH	\$ 539.00
BASEP	5D 50X32X MP1	1-1/4" Maple Veneer End Panel 1/8" Maple Edge DF	50"H x 32"D x 1-1/4"TH	\$ 571.00
BASEP	5D 60X16X MP1	1-1/4" Maple Veneer End Panel 1/8" Maple Edge DF	60"H x 16"D x 1-1/4"TH	\$ 365.00
BASEP	5D 60X18X MP1	1-1/4" Maple Veneer End Panel 1/8" Maple Edge DF	60"H x 18"D x 1-1/4"TH	\$ 403.00
BASEP	5D 60X20X MP1	1-1/4" Maple Veneer End Panel 1/8" Maple Edge DF	60"H x 20"D x 1-1/4"TH	\$ 443.00
BASEP	5D 60X22X MP1	1-1/4" Maple Veneer End Panel 1/8" Maple Edge DF	60"H x 22"D x 1-1/4"TH	\$ 481.00
BASEP	5D 60X24X MP1	1-1/4" Maple Veneer End Panel 1/8" Maple Edge DF	60"H x 24"D x 1-1/4"TH	\$ 520.00
BASEP	5D 60X26X MP1	1-1/4" Maple Veneer End Panel 1/8" Maple Edge DF	60"H x 26"D x 1-1/4"TH	\$ 558.00
BASEP	5D 60X28X MP1	1-1/4" Maple Veneer End Panel 1/8" Maple Edge DF	60"H x 28"D x 1-1/4"TH	\$ 597.00
BASEP	5D 60X30X MP1	1-1/4" Maple Veneer End Panel 1/8" Maple Edge DF	60"H x 30"D x 1-1/4"TH	\$ 636.00
BASEP	5D 60X32X MP1	1-1/4" Maple Veneer End Panel 1/8" Maple Edge DF	60"H x 32"D x 1-1/4"TH	\$ 674.00
BASEP	5D 70X16X MP1	1-1/4" Maple Veneer End Panel 1/8" Maple Edge DF	70"H x 16"D x 1-1/4"TH	\$ 417.00
BASEP	5D 70X18X MP1	1-1/4" Maple Veneer End Panel 1/8" Maple Edge DF	70"H x 18"D x 1-1/4"TH	\$ 462.00
BASEP	5D 70X20X MP1	1-1/4" Maple Veneer End Panel 1/8" Maple Edge DF	70"H x 20"D x 1-1/4"TH	\$ 507.00
BASEP	5D 70X22X MP1	1-1/4" Maple Veneer End Panel 1/8" Maple Edge DF	70"H x 22"D x 1-1/4"TH	\$ 552.00
BASEP	5D 70X24X MP1	1-1/4" Maple Veneer End Panel 1/8" Maple Edge DF	70"H x 24"D x 1-1/4"TH	\$ 597.00
BASEP	5D 70X26X MP1	1-1/4" Maple Veneer End Panel 1/8" Maple Edge DF	70"H x 26"D x 1-1/4"TH	\$ 642.00
BASEP	5D 70X28X MP1	1-1/4" Maple Veneer End Panel 1/8" Maple Edge DF	70"H x 28"D x 1-1/4"TH	\$ 687.00
BASEP	5D 70X30X MP1	1-1/4" Maple Veneer End Panel 1/8" Maple Edge DF	70"H x 30"D x 1-1/4"TH	\$ 732.00
BASEP	5D 70X32X MP1	1-1/4" Maple Veneer End Panel 1/8" Maple Edge DF	70"H x 32"D x 1-1/4"TH	\$ 777.00
BASEP	5D 80X16X MP1	1-1/4" Maple Veneer End Panel 1/8" Maple Edge DF	80"H x 16"D x 1-1/4"TH	\$ 468.00
BASEP	5D 80X18X MP1	1-1/4" Maple Veneer End Panel 1/8" Maple Edge DF	80"H x 18"D x 1-1/4"TH	\$ 520.00
BASEP	5D 80X20X MP1	1-1/4" Maple Veneer End Panel 1/8" Maple Edge DF	80"H x 20"D x 1-1/4"TH	\$ 571.00
BASEP	5D 80X22X MP1	1-1/4" Maple Veneer End Panel 1/8" Maple Edge DF	80"H x 22"D x 1-1/4"TH	\$ 623.00
BASEP	5D 80X24X MP1	1-1/4" Maple Veneer End Panel 1/8" Maple Edge DF	80"H x 24"D x 1-1/4"TH	\$ 674.00
BASEP	5D 80X26X MP1	1-1/4" Maple Veneer End Panel 1/8" Maple Edge DF	80"H x 26"D x 1-1/4"TH	\$ 725.00
BASEP	5D 80X28X MP1	1-1/4" Maple Veneer End Panel 1/8" Maple Edge DF	80"H x 28"D x 1-1/4"TH	\$ 777.00
BASEP	5D 80X30X MP1	1-1/4" Maple Veneer End Panel 1/8" Maple Edge DF	80"H x 30"D x 1-1/4"TH	\$ 829.00
BASEP	5D 80X32X MP1	1-1/4" Maple Veneer End Panel 1/8" Maple Edge DF	80"H x 32"D x 1-1/4"TH	\$ 880.00
BASEP	5D 90X16X MP1	1-1/4" Maple Veneer End Panel 1/8" Maple Edge DF	90"H x 16"D x 1-1/4"TH	\$ 520.00
BASEP	5D 90X18X MP1	1-1/4" Maple Veneer End Panel 1/8" Maple Edge DF	90"H x 18"D x 1-1/4"TH	\$ 577.00
BASEP	5D 90X20X MP1	1-1/4" Maple Veneer End Panel 1/8" Maple Edge DF	90"H x 20"D x 1-1/4"TH	\$ 636.00
BASEP	5D 90X22X MP1	1-1/4" Maple Veneer End Panel 1/8" Maple Edge DF	90"H x 22"D x 1-1/4"TH	\$ 693.00
BASEP	5D 90X24X MP1	1-1/4" Maple Veneer End Panel 1/8" Maple Edge DF	90"H x 24"D x 1-1/4"TH	\$ 751.00
BASEP	5D 90X26X MP1	1-1/4" Maple Veneer End Panel 1/8" Maple Edge DF	90"H x 26"D x 1-1/4"TH	\$ 810.00
BASEP	5D 90X28X MP1	1-1/4" Maple Veneer End Panel 1/8" Maple Edge DF	90"H x 28"D x 1-1/4"TH	\$ 867.00

Item	Catalog #	Description	Dimensions	Price
BASEP	5D 90X30X MP1	1-1/4" Maple Veneer End Panel 1/8" Maple Edge DF	90"H x 30"D x 1-1/4"TH	\$ 925.00
BASEP	5D 90X32X MP1	1-1/4" Maple Veneer End Panel 1/8" Maple Edge DF	90"H x 32"D x 1-1/4"TH	\$ 984.00
End Panels Marlborough 1-1/4"				
5/8" Bullnose Oak Edge • Oak Veneer Surface				
Single Face				
	11/4008	1-1/4" Oak Veneer End Panel 5/8" Oak Edge SF	40"H x 8"D x 1-1/4"TH	\$ 160.00
	11/4010	1-1/4" Oak Veneer End Panel 5/8" Oak Edge SF	40"H x 10"D x 1-1/4"TH	\$ 187.00
	11/4012	1-1/4" Oak Veneer End Panel 5/8" Oak Edge SF	40"H x 12"D x 1-1/4"TH	\$ 213.00
	11/4014	1-1/4" Oak Veneer End Panel 5/8" Oak Edge SF	40"H x 14"D x 1-1/4"TH	\$ 235.00
	11/4016	1-1/4" Oak Veneer End Panel 5/8" Oak Edge SF	40"H x 16"D x 1-1/4"TH	\$ 262.00
	11/5008	1-1/4" Oak Veneer End Panel 5/8" Oak Edge SF	50"H x 8"D x 1-1/4"TH	\$ 187.00
	11/5010	1-1/4" Oak Veneer End Panel 5/8" Oak Edge SF	50"H x 10"D x 1-1/4"TH	\$ 221.00
	11/5012	1-1/4" Oak Veneer End Panel 5/8" Oak Edge SF	50"H x 12"D x 1-1/4"TH	\$ 253.00
	11/5014	1-1/4" Oak Veneer End Panel 5/8" Oak Edge SF	50"H x 14"D x 1-1/4"TH	\$ 284.00
	11/5016	1-1/4" Oak Veneer End Panel 5/8" Oak Edge SF	50"H x 16"D x 1-1/4"TH	\$ 314.00
	11/6008	1-1/4" Oak Veneer End Panel 5/8" Oak Edge SF	60"H x 8"D x 1-1/4"TH	\$ 218.00
	11/6010	1-1/4" Oak Veneer End Panel 5/8" Oak Edge SF	60"H x 10"D x 1-1/4"TH	\$ 253.00
	11/6012	1-1/4" Oak Veneer End Panel 5/8" Oak Edge SF	60"H x 12"D x 1-1/4"TH	\$ 292.00
	11/6014	1-1/4" Oak Veneer End Panel 5/8" Oak Edge SF	60"H x 14"D x 1-1/4"TH	\$ 328.00
	11/6016	1-1/4" Oak Veneer End Panel 5/8" Oak Edge SF	60"H x 16"D x 1-1/4"TH	\$ 367.00
	11/7008	1-1/4" Oak Veneer End Panel 5/8" Oak Edge SF	70"H x 8"D x 1-1/4"TH	\$ 243.00
	11/7010	1-1/4" Oak Veneer End Panel 5/8" Oak Edge SF	70"H x 10"D x 1-1/4"TH	\$ 288.00
	11/7012	1-1/4" Oak Veneer End Panel 5/8" Oak Edge SF	70"H x 12"D x 1-1/4"TH	\$ 332.00
	11/7014	1-1/4" Oak Veneer End Panel 5/8" Oak Edge SF	70"H x 14"D x 1-1/4"TH	\$ 376.00
	11/7016	1-1/4" Oak Veneer End Panel 5/8" Oak Edge SF	70"H x 16"D x 1-1/4"TH	\$ 420.00
	11/8008	1-1/4" Oak Veneer End Panel 5/8" Oak Edge SF	80"H x 8"D x 1-1/4"TH	\$ 270.00
	11/8010	1-1/4" Oak Veneer End Panel 5/8" Oak Edge SF	80"H x 10"D x 1-1/4"TH	\$ 323.00
	11/8012	1-1/4" Oak Veneer End Panel 5/8" Oak Edge SF	80"H x 12"D x 1-1/4"TH	\$ 372.00
	11/8014	1-1/4" Oak Veneer End Panel 5/8" Oak Edge SF	80"H x 14"D x 1-1/4"TH	\$ 420.00
	11/8016	1-1/4" Oak Veneer End Panel 5/8" Oak Edge SF	80"H x 16"D x 1-1/4"TH	\$ 469.00
	11/9008	1-1/4" Oak Veneer End Panel 5/8" Oak Edge SF	90"H x 8"D x 1-1/4"TH	\$ 328.00
	11/9010	1-1/4" Oak Veneer End Panel 5/8" Oak Edge SF	90"H x 10"D x 1-1/4"TH	\$ 386.00
	11/9012	1-1/4" Oak Veneer End Panel 5/8" Oak Edge SF	90"H x 12"D x 1-1/4"TH	\$ 438.00
	11/9014	1-1/4" Oak Veneer End Panel 5/8" Oak Edge SF	90"H x 14"D x 1-1/4"TH	\$ 496.00
	11/9016	1-1/4" Oak Veneer End Panel 5/8" Oak Edge SF	90"H x 16"D x 1-1/4"TH	\$ 521.00
End Panels Marlborough 1-1/4"				
5/8" Bullnose Oak Edge • Oak Veneer Surface				
Double Face				
	11/4016D	1-1/4" Oak Veneer End Panel 5/8" Oak Edge DF	40"H x 16"D x 1-1/4"TH	\$ 275.00
	11/4018D	1-1/4" Oak Veneer End Panel 5/8" Oak Edge DF	40"H x 18"D x 1-1/4"TH	\$ 301.00
	11/4020D	1-1/4" Oak Veneer End Panel 5/8" Oak Edge DF	40"H x 20"D x 1-1/4"TH	\$ 328.00
	11/4022D	1-1/4" Oak Veneer End Panel 5/8" Oak Edge DF	40"H x 22"D x 1-1/4"TH	\$ 350.00
	11/4024D	1-1/4" Oak Veneer End Panel 5/8" Oak Edge DF	40"H x 24"D x 1-1/4"TH	\$ 376.00
	11/4026D	1-1/4" Oak Veneer End Panel 5/8" Oak Edge DF	40"H x 26"D x 1-1/4"TH	\$ 403.00
	11/4028D	1-1/4" Oak Veneer End Panel 5/8" Oak Edge DF	40"H x 28"D x 1-1/4"TH	\$ 430.00
	11/4030D	1-1/4" Oak Veneer End Panel 5/8" Oak Edge DF	40"H x 30"D x 1-1/4"TH	\$ 452.00
	11/4032D	1-1/4" Oak Veneer End Panel 5/8" Oak Edge DF	40"H x 32"D x 1-1/4"TH	\$ 477.00
	11/5016D	1-1/4" Oak Veneer End Panel 5/8" Oak Edge DF	50"H x 16"D x 1-1/4"TH	\$ 332.00
	11/5018D	1-1/4" Oak Veneer End Panel 5/8" Oak Edge DF	50"H x 18"D x 1-1/4"TH	\$ 364.00
	11/5020D	1-1/4" Oak Veneer End Panel 5/8" Oak Edge DF	50"H x 20"D x 1-1/4"TH	\$ 394.00
	11/5022D	1-1/4" Oak Veneer End Panel 5/8" Oak Edge DF	50"H x 22"D x 1-1/4"TH	\$ 425.00
	11/5024D	1-1/4" Oak Veneer End Panel 5/8" Oak Edge DF	50"H x 24"D x 1-1/4"TH	\$ 455.00
	11/5026D	1-1/4" Oak Veneer End Panel 5/8" Oak Edge DF	50"H x 26"D x 1-1/4"TH	\$ 486.00
	11/5028D	1-1/4" Oak Veneer End Panel 5/8" Oak Edge DF	50"H x 28"D x 1-1/4"TH	\$ 518.00
	11/5030D	1-1/4" Oak Veneer End Panel 5/8" Oak Edge DF	50"H x 30"D x 1-1/4"TH	\$ 553.00
	11/5032D	1-1/4" Oak Veneer End Panel 5/8" Oak Edge DF	50"H x 32"D x 1-1/4"TH	\$ 584.00

Item	Catalog #	Description	Dimensions	Price
	11/6016D	1-1/4" Oak Veneer End Panel 5/8" Oak Edge DF	60"H x 16"D x 1-1/4"TH	\$ 386.00
	11/6018D	1-1/4" Oak Veneer End Panel 5/8" Oak Edge DF	60"H x 18"D x 1-1/4"TH	\$ 425.00
	11/6020D	1-1/4" Oak Veneer End Panel 5/8" Oak Edge DF	60"H x 20"D x 1-1/4"TH	\$ 460.00
	11/6022D	1-1/4" Oak Veneer End Panel 5/8" Oak Edge DF	60"H x 22"D x 1-1/4"TH	\$ 499.00
	11/6024D	1-1/4" Oak Veneer End Panel 5/8" Oak Edge DF	60"H x 24"D x 1-1/4"TH	\$ 535.00
	11/6026D	1-1/4" Oak Veneer End Panel 5/8" Oak Edge DF	60"H x 26"D x 1-1/4"TH	\$ 575.00
	11/6028D	1-1/4" Oak Veneer End Panel 5/8" Oak Edge DF	60"H x 28"D x 1-1/4"TH	\$ 610.00
	11/6030D	1-1/4" Oak Veneer End Panel 5/8" Oak Edge DF	60"H x 30"D x 1-1/4"TH	\$ 623.00
	11/6032D	1-1/4" Oak Veneer End Panel 5/8" Oak Edge DF	60"H x 32"D x 1-1/4"TH	\$ 685.00
	11/7016D	1-1/4" Oak Veneer End Panel 5/8" Oak Edge DF	70"H x 16"D x 1-1/4"TH	\$ 442.00
	11/7018D	1-1/4" Oak Veneer End Panel 5/8" Oak Edge DF	70"H x 18"D x 1-1/4"TH	\$ 483.00
	11/7020D	1-1/4" Oak Veneer End Panel 5/8" Oak Edge DF	70"H x 20"D x 1-1/4"TH	\$ 527.00
	11/7022D	1-1/4" Oak Veneer End Panel 5/8" Oak Edge DF	70"H x 22"D x 1-1/4"TH	\$ 571.00
	11/7024D	1-1/4" Oak Veneer End Panel 5/8" Oak Edge DF	70"H x 24"D x 1-1/4"TH	\$ 615.00
	11/7026D	1-1/4" Oak Veneer End Panel 5/8" Oak Edge DF	70"H x 26"D x 1-1/4"TH	\$ 659.00
	11/7028D	1-1/4" Oak Veneer End Panel 5/8" Oak Edge DF	70"H x 28"D x 1-1/4"TH	\$ 703.00
	11/7030D	1-1/4" Oak Veneer End Panel 5/8" Oak Edge DF	70"H x 30"D x 1-1/4"TH	\$ 748.00
	11/7032D	1-1/4" Oak Veneer End Panel 5/8" Oak Edge DF	70"H x 32"D x 1-1/4"TH	\$ 792.00
	11/8016D	1-1/4" Oak Veneer End Panel 5/8" Oak Edge DF	80"H x 16"D x 1-1/4"TH	\$ 496.00
	11/8018D	1-1/4" Oak Veneer End Panel 5/8" Oak Edge DF	80"H x 18"D x 1-1/4"TH	\$ 543.00
	11/8020D	1-1/4" Oak Veneer End Panel 5/8" Oak Edge DF	80"H x 20"D x 1-1/4"TH	\$ 597.00
	11/8022D	1-1/4" Oak Veneer End Panel 5/8" Oak Edge DF	80"H x 22"D x 1-1/4"TH	\$ 646.00
	11/8024D	1-1/4" Oak Veneer End Panel 5/8" Oak Edge DF	80"H x 24"D x 1-1/4"TH	\$ 694.00
	11/8026D	1-1/4" Oak Veneer End Panel 5/8" Oak Edge DF	80"H x 26"D x 1-1/4"TH	\$ 742.00
	11/8028D	1-1/4" Oak Veneer End Panel 5/8" Oak Edge DF	80"H x 28"D x 1-1/4"TH	\$ 795.00
	11/8030D	1-1/4" Oak Veneer End Panel 5/8" Oak Edge DF	80"H x 30"D x 1-1/4"TH	\$ 844.00
	11/8032D	1-1/4" Oak Veneer End Panel 5/8" Oak Edge DF	80"H x 32"D x 1-1/4"TH	\$ 893.00
	11/9016D	1-1/4" Oak Veneer End Panel 5/8" Oak Edge DF	90"H x 16"D x 1-1/4"TH	\$ 553.00
	11/9018D	1-1/4" Oak Veneer End Panel 5/8" Oak Edge DF	90"H x 18"D x 1-1/4"TH	\$ 606.00
	11/9020D	1-1/4" Oak Veneer End Panel 5/8" Oak Edge DF	90"H x 20"D x 1-1/4"TH	\$ 646.00
	11/9022D	1-1/4" Oak Veneer End Panel 5/8" Oak Edge DF	90"H x 22"D x 1-1/4"TH	\$ 716.00
	11/9024D	1-1/4" Oak Veneer End Panel 5/8" Oak Edge DF	90"H x 24"D x 1-1/4"TH	\$ 770.00
	11/9026D	1-1/4" Oak Veneer End Panel 5/8" Oak Edge DF	90"H x 26"D x 1-1/4"TH	\$ 831.00
	11/9028D	1-1/4" Oak Veneer End Panel 5/8" Oak Edge DF	90"H x 28"D x 1-1/4"TH	\$ 883.00
	11/9030D	1-1/4" Oak Veneer End Panel 5/8" Oak Edge DF	90"H x 30"D x 1-1/4"TH	\$ 941.00
	11/9032D	1-1/4" Oak Veneer End Panel 5/8" Oak Edge DF	90"H x 32"D x 1-1/4"TH	\$ 994.00
End Panels Marlborough 1-1/4"				
5/8" Bullnose Maple Edge • Maple Veneer Surface				
Single Face				
	11/4008-M	1-1/4" Maple Veneer End Panel 5/8" Maple Edge SF	40"H x 8"D x 1-1/4"TH	\$ 169.00
	11/4010-M	1-1/4" Maple Veneer End Panel 5/8" Maple Edge SF	40"H x 10"D x 1-1/4"TH	\$ 195.00
	11/4012-M	1-1/4" Maple Veneer End Panel 5/8" Maple Edge SF	40"H x 12"D x 1-1/4"TH	\$ 221.00
	11/4014-M	1-1/4" Maple Veneer End Panel 5/8" Maple Edge SF	40"H x 14"D x 1-1/4"TH	\$ 248.00
	11/4016-M	1-1/4" Maple Veneer End Panel 5/8" Maple Edge SF	40"H x 16"D x 1-1/4"TH	\$ 275.00
	11/5008-M	1-1/4" Maple Veneer End Panel 5/8" Maple Edge SF	50"H x 8"D x 1-1/4"TH	\$ 199.00
	11/5010-M	1-1/4" Maple Veneer End Panel 5/8" Maple Edge SF	50"H x 10"D x 1-1/4"TH	\$ 231.00
	11/5012-M	1-1/4" Maple Veneer End Panel 5/8" Maple Edge SF	50"H x 12"D x 1-1/4"TH	\$ 266.00
	11/5014-M	1-1/4" Maple Veneer End Panel 5/8" Maple Edge SF	50"H x 14"D x 1-1/4"TH	\$ 297.00
	11/5016-M	1-1/4" Maple Veneer End Panel 5/8" Maple Edge SF	50"H x 16"D x 1-1/4"TH	\$ 332.00
	11/6008-M	1-1/4" Maple Veneer End Panel 5/8" Maple Edge SF	60"H x 8"D x 1-1/4"TH	\$ 253.00
	11/6010-M	1-1/4" Maple Veneer End Panel 5/8" Maple Edge SF	60"H x 10"D x 1-1/4"TH	\$ 270.00
	11/6012-M	1-1/4" Maple Veneer End Panel 5/8" Maple Edge SF	60"H x 12"D x 1-1/4"TH	\$ 310.00
	11/6014-M	1-1/4" Maple Veneer End Panel 5/8" Maple Edge SF	60"H x 14"D x 1-1/4"TH	\$ 345.00
	11/6016-M	1-1/4" Maple Veneer End Panel 5/8" Maple Edge SF	60"H x 16"D x 1-1/4"TH	\$ 386.00
	11/7008-M	1-1/4" Maple Veneer End Panel 5/8" Maple Edge SF	70"H x 8"D x 1-1/4"TH	\$ 262.00
	11/7010-M	1-1/4" Maple Veneer End Panel 5/8" Maple Edge SF	70"H x 10"D x 1-1/4"TH	\$ 306.00

Item	Catalog #	Description	Dimensions	Price
	11/7012-M	1-1/4" Maple Veneer End Panel 5/8" Maple Edge SF	70"H x 12"D x 1-1/4"TH	\$ 350.00
	11/7014-M	1-1/4" Maple Veneer End Panel 5/8" Maple Edge SF	70"H x 14"D x 1-1/4"TH	\$ 394.00
	11/7016-M	1-1/4" Maple Veneer End Panel 5/8" Maple Edge SF	70"H x 16"D x 1-1/4"TH	\$ 442.00
	11/8008-M	1-1/4" Maple Veneer End Panel 5/8" Maple Edge SF	80"H x 8"D x 1-1/4"TH	\$ 288.00
	11/8010-M	1-1/4" Maple Veneer End Panel 5/8" Maple Edge SF	80"H x 10"D x 1-1/4"TH	\$ 342.00
	11/8012-M	1-1/4" Maple Veneer End Panel 5/8" Maple Edge SF	80"H x 12"D x 1-1/4"TH	\$ 394.00
	11/8014-M	1-1/4" Maple Veneer End Panel 5/8" Maple Edge SF	80"H x 14"D x 1-1/4"TH	\$ 447.00
	11/8016-M	1-1/4" Maple Veneer End Panel 5/8" Maple Edge SF	80"H x 16"D x 1-1/4"TH	\$ 496.00
	11/9008-M	1-1/4" Maple Veneer End Panel 5/8" Maple Edge SF	90"H x 8"D x 1-1/4"TH	\$ 320.00
	11/9010-M	1-1/4" Maple Veneer End Panel 5/8" Maple Edge SF	90"H x 10"D x 1-1/4"TH	\$ 376.00
	11/9012-M	1-1/4" Maple Veneer End Panel 5/8" Maple Edge SF	90"H x 12"D x 1-1/4"TH	\$ 433.00
	11/9014-M	1-1/4" Maple Veneer End Panel 5/8" Maple Edge SF	90"H x 14"D x 1-1/4"TH	\$ 496.00
	11/9016-M	1-1/4" Maple Veneer End Panel 5/8" Maple Edge SF	90"H x 16"D x 1-1/4"TH	\$ 553.00
End Panels Marlborough 1-1/4"				
5/8" Bullnose Maple Edge • Maple Veneer Surface				
Double Face				
	11/4016D-M	1-1/4" Maple Veneer End Panel 5/8" Maple Edge DF	40"H x 16"D x 1-1/4"TH	\$ 292.00
	11/4018D-M	1-1/4" Maple Veneer End Panel 5/8" Maple Edge DF	40"H x 18"D x 1-1/4"TH	\$ 320.00
	11/4020D-M	1-1/4" Maple Veneer End Panel 5/8" Maple Edge DF	40"H x 20"D x 1-1/4"TH	\$ 345.00
	11/4022D-M	1-1/4" Maple Veneer End Panel 5/8" Maple Edge DF	40"H x 22"D x 1-1/4"TH	\$ 372.00
	11/4024D-M	1-1/4" Maple Veneer End Panel 5/8" Maple Edge DF	40"H x 24"D x 1-1/4"TH	\$ 398.00
	11/4026D-M	1-1/4" Maple Veneer End Panel 5/8" Maple Edge DF	40"H x 26"D x 1-1/4"TH	\$ 425.00
	11/4028D-M	1-1/4" Maple Veneer End Panel 5/8" Maple Edge DF	40"H x 28"D x 1-1/4"TH	\$ 452.00
	11/4030D-M	1-1/4" Maple Veneer End Panel 5/8" Maple Edge DF	40"H x 30"D x 1-1/4"TH	\$ 477.00
	11/4032D-M	1-1/4" Maple Veneer End Panel 5/8" Maple Edge DF	40"H x 32"D x 1-1/4"TH	\$ 508.00
	11/5016D-M	1-1/4" Maple Veneer End Panel 5/8" Maple Edge DF	50"H x 16"D x 1-1/4"TH	\$ 350.00
	11/5018D-M	1-1/4" Maple Veneer End Panel 5/8" Maple Edge DF	50"H x 18"D x 1-1/4"TH	\$ 386.00
	11/5020D-M	1-1/4" Maple Veneer End Panel 5/8" Maple Edge DF	50"H x 20"D x 1-1/4"TH	\$ 416.00
	11/5022D-M	1-1/4" Maple Veneer End Panel 5/8" Maple Edge DF	50"H x 22"D x 1-1/4"TH	\$ 452.00
	11/5024D-M	1-1/4" Maple Veneer End Panel 5/8" Maple Edge DF	50"H x 24"D x 1-1/4"TH	\$ 483.00
	11/5026D-M	1-1/4" Maple Veneer End Panel 5/8" Maple Edge DF	50"H x 26"D x 1-1/4"TH	\$ 518.00
	11/5028D-M	1-1/4" Maple Veneer End Panel 5/8" Maple Edge DF	50"H x 28"D x 1-1/4"TH	\$ 549.00
	11/5030D-M	1-1/4" Maple Veneer End Panel 5/8" Maple Edge DF	50"H x 30"D x 1-1/4"TH	\$ 584.00
	11/5032D-M	1-1/4" Maple Veneer End Panel 5/8" Maple Edge DF	50"H x 32"D x 1-1/4"TH	\$ 615.00
	11/6016D-M	1-1/4" Maple Veneer End Panel 5/8" Maple Edge DF	60"H x 16"D x 1-1/4"TH	\$ 411.00
	11/6018D-M	1-1/4" Maple Veneer End Panel 5/8" Maple Edge DF	60"H x 18"D x 1-1/4"TH	\$ 452.00
	11/6020D-M	1-1/4" Maple Veneer End Panel 5/8" Maple Edge DF	60"H x 20"D x 1-1/4"TH	\$ 491.00
	11/6022D-M	1-1/4" Maple Veneer End Panel 5/8" Maple Edge DF	60"H x 22"D x 1-1/4"TH	\$ 527.00
	11/6024D-M	1-1/4" Maple Veneer End Panel 5/8" Maple Edge DF	60"H x 24"D x 1-1/4"TH	\$ 566.00
	11/6026D-M	1-1/4" Maple Veneer End Panel 5/8" Maple Edge DF	60"H x 26"D x 1-1/4"TH	\$ 606.00
	11/6028D-M	1-1/4" Maple Veneer End Panel 5/8" Maple Edge DF	60"H x 28"D x 1-1/4"TH	\$ 646.00
	11/6030D-M	1-1/4" Maple Veneer End Panel 5/8" Maple Edge DF	60"H x 30"D x 1-1/4"TH	\$ 685.00
	11/6032D-M	1-1/4" Maple Veneer End Panel 5/8" Maple Edge DF	60"H x 32"D x 1-1/4"TH	\$ 725.00
	11/7016D-M	1-1/4" Maple Veneer End Panel 5/8" Maple Edge DF	70"H x 16"D x 1-1/4"TH	\$ 469.00
	11/7018D-M	1-1/4" Maple Veneer End Panel 5/8" Maple Edge DF	70"H x 18"D x 1-1/4"TH	\$ 513.00
	11/7020D-M	1-1/4" Maple Veneer End Panel 5/8" Maple Edge DF	70"H x 20"D x 1-1/4"TH	\$ 563.00
	11/7022D-M	1-1/4" Maple Veneer End Panel 5/8" Maple Edge DF	70"H x 22"D x 1-1/4"TH	\$ 606.00
	11/7024D-M	1-1/4" Maple Veneer End Panel 5/8" Maple Edge DF	70"H x 24"D x 1-1/4"TH	\$ 650.00
	11/7026D-M	1-1/4" Maple Veneer End Panel 5/8" Maple Edge DF	70"H x 26"D x 1-1/4"TH	\$ 698.00
	11/7028D-M	1-1/4" Maple Veneer End Panel 5/8" Maple Edge DF	70"H x 28"D x 1-1/4"TH	\$ 742.00
	11/7030D-M	1-1/4" Maple Veneer End Panel 5/8" Maple Edge DF	70"H x 30"D x 1-1/4"TH	\$ 786.00
	11/7032D-M	1-1/4" Maple Veneer End Panel 5/8" Maple Edge DF	70"H x 32"D x 1-1/4"TH	\$ 836.00
	11/8016D-M	1-1/4" Maple Veneer End Panel 5/8" Maple Edge DF	80"H x 16"D x 1-1/4"TH	\$ 527.00
	11/8018D-M	1-1/4" Maple Veneer End Panel 5/8" Maple Edge DF	80"H x 18"D x 1-1/4"TH	\$ 579.00
	11/8020D-M	1-1/4" Maple Veneer End Panel 5/8" Maple Edge DF	80"H x 20"D x 1-1/4"TH	\$ 632.00
	11/8022D-M	1-1/4" Maple Veneer End Panel 5/8" Maple Edge DF	80"H x 22"D x 1-1/4"TH	\$ 684.00

Item	Catalog #	Description	Dimensions	Price
	11/8024D-M	1-1/4" Maple Veneer End Panel 5/8" Maple Edge DF	80"H x 24"D x 1-1/4"TH	\$ 734.00
	11/8026D-M	1-1/4" Maple Veneer End Panel 5/8" Maple Edge DF	80"H x 26"D x 1-1/4"TH	\$ 786.00
	11/8028D-M	1-1/4" Maple Veneer End Panel 5/8" Maple Edge DF	80"H x 28"D x 1-1/4"TH	\$ 839.00
	11/8030D-M	1-1/4" Maple Veneer End Panel 5/8" Maple Edge DF	80"H x 30"D x 1-1/4"TH	\$ 893.00
	11/8032D-M	1-1/4" Maple Veneer End Panel 5/8" Maple Edge DF	80"H x 32"D x 1-1/4"TH	\$ 941.00
	11/9016D-M	1-1/4" Maple Veneer End Panel 5/8" Maple Edge DF	90"H x 16"D x 1-1/4"TH	\$ 588.00
	11/9018D-M	1-1/4" Maple Veneer End Panel 5/8" Maple Edge DF	90"H x 18"D x 1-1/4"TH	\$ 646.00
	11/9020D-M	1-1/4" Maple Veneer End Panel 5/8" Maple Edge DF	90"H x 20"D x 1-1/4"TH	\$ 703.00
	11/9022D-M	1-1/4" Maple Veneer End Panel 5/8" Maple Edge DF	90"H x 22"D x 1-1/4"TH	\$ 761.00
	11/9024D-M	1-1/4" Maple Veneer End Panel 5/8" Maple Edge DF	90"H x 24"D x 1-1/4"TH	\$ 817.00
	11/9026D-M	1-1/4" Maple Veneer End Panel 5/8" Maple Edge DF	90"H x 26"D x 1-1/4"TH	\$ 880.00
	11/9028D-M	1-1/4" Maple Veneer End Panel 5/8" Maple Edge DF	90"H x 28"D x 1-1/4"TH	\$ 937.00
	11/9030D-M	1-1/4" Maple Veneer End Panel 5/8" Maple Edge DF	90"H x 30"D x 1-1/4"TH	\$ 994.00
	11/9032D-M	1-1/4" Maple Veneer End Panel 5/8" Maple Edge DF	90"H x 32"D x 1-1/4"TH	\$ 1,051.00
End Panels Linear 1.0 3/4"				
1MM PVC Edge • Laminate Surface				
Single Face				
BASEP	3S 40X8X Lam PVC1	3/4" HPL End Panel 1MM PVC Edge SF	40"H x 8"D x 3/4"TH	\$ 109.00
BASEP	3S 40X10X Lam PVC1	3/4" HPL End Panel 1MM PVC Edge SF	40"H x 10"D x 3/4"TH	\$ 128.00
BASEP	3S 40X12X Lam PVC1	3/4" HPL End Panel 1MM PVC Edge SF	40"H x 12"D x 3/4"TH	\$ 145.00
BASEP	3S 40X14X Lam PVC1	3/4" HPL End Panel 1MM PVC Edge SF	40"H x 14"D x 3/4"TH	\$ 163.00
BASEP	3S 40X16X Lam PVC1	3/4" HPL End Panel 1MM PVC Edge SF	40"H x 16"D x 3/4"TH	\$ 181.00
BASEP	3S 50X8X Lam PVC1	3/4" HPL End Panel 1MM PVC Edge SF	50"H x 8"D x 3/4"TH	\$ 128.00
BASEP	3S 50X10X Lam PVC1	3/4" HPL End Panel 1MM PVC Edge SF	50"H x 10"D x 3/4"TH	\$ 150.00
BASEP	3S 50X12X Lam PVC1	3/4" HPL End Panel 1MM PVC Edge SF	50"H x 12"D x 3/4"TH	\$ 173.00
BASEP	3S 50X14X Lam PVC1	3/4" HPL End Panel 1MM PVC Edge SF	50"H x 14"D x 3/4"TH	\$ 195.00
BASEP	3S 50X16X Lam PVC1	3/4" HPL End Panel 1MM PVC Edge SF	50"H x 16"D x 3/4"TH	\$ 217.00
BASEP	3S 60X8X Lam PVC1	3/4" HPL End Panel 1MM PVC Edge SF	60"H x 8"D x 3/4"TH	\$ 145.00
BASEP	3S 60X10X Lam PVC1	3/4" HPL End Panel 1MM PVC Edge SF	60"H x 10"D x 3/4"TH	\$ 173.00
BASEP	3S 60X12X Lam PVC1	3/4" HPL End Panel 1MM PVC Edge SF	60"H x 12"D x 3/4"TH	\$ 198.00
BASEP	3S 60X14X Lam PVC1	3/4" HPL End Panel 1MM PVC Edge SF	60"H x 14"D x 3/4"TH	\$ 224.00
BASEP	3S 60X16X Lam PVC1	3/4" HPL End Panel 1MM PVC Edge SF	60"H x 16"D x 3/4"TH	\$ 252.00
BASEP	3S 70X8X Lam PVC1	3/4" HPL End Panel 1MM PVC Edge SF	70"H x 8"D x 3/4"TH	\$ 163.00
BASEP	3S 70X10X Lam PVC1	3/4" HPL End Panel 1MM PVC Edge SF	70"H x 10"D x 3/4"TH	\$ 195.00
BASEP	3S 70X12X Lam PVC1	3/4" HPL End Panel 1MM PVC Edge SF	70"H x 12"D x 3/4"TH	\$ 224.00
BASEP	3S 70X14X Lam PVC1	3/4" HPL End Panel 1MM PVC Edge SF	70"H x 14"D x 3/4"TH	\$ 256.00
BASEP	3S 70X16X Lam PVC1	3/4" HPL End Panel 1MM PVC Edge SF	70"H x 16"D x 3/4"TH	\$ 288.00
BASEP	3S 80X8X Lam PVC1	3/4" HPL End Panel 1MM PVC Edge SF	80"H x 8"D x 3/4"TH	\$ 181.00
BASEP	3S 80X10X Lam PVC1	3/4" HPL End Panel 1MM PVC Edge SF	80"H x 10"D x 3/4"TH	\$ 217.00
BASEP	3S 80X12X Lam PVC1	3/4" HPL End Panel 1MM PVC Edge SF	80"H x 12"D x 3/4"TH	\$ 252.00
BASEP	3S 80X14X Lam PVC1	3/4" HPL End Panel 1MM PVC Edge SF	80"H x 14"D x 3/4"TH	\$ 288.00
BASEP	3S 80X16X Lam PVC1	3/4" HPL End Panel 1MM PVC Edge SF	80"H x 16"D x 3/4"TH	\$ 323.00
BASEP	3S 90X8X Lam PVC1	3/4" HPL End Panel 1MM PVC Edge SF	90"H x 8"D x 3/4"TH	\$ 198.00
BASEP	3S 90X10X Lam PVC1	3/4" HPL End Panel 1MM PVC Edge SF	90"H x 10"D x 3/4"TH	\$ 239.00
BASEP	3S 90X12X Lam PVC1	3/4" HPL End Panel 1MM PVC Edge SF	90"H x 12"D x 3/4"TH	\$ 278.00
BASEP	3S 90X14X Lam PVC1	3/4" HPL End Panel 1MM PVC Edge SF	90"H x 14"D x 3/4"TH	\$ 319.00
BASEP	3S 90X16X Lam PVC1	3/4" HPL End Panel 1MM PVC Edge SF	90"H x 16"D x 3/4"TH	\$ 358.00
End Panels Linear 1.0 3/4"				
1MM PVC Edge • Laminate Surface				
Double Face				
BASEP	3D 40X16X Lam PVC1	3/4" HPL End Panel 1MM PVC Edge DF	40"H x 16"D x 3/4"TH	\$ 184.00
BASEP	3D 40X18X Lam PVC1	3/4" HPL End Panel 1MM PVC Edge DF	40"H x 18"D x 3/4"TH	\$ 202.00
BASEP	3D 40X20X Lam PVC1	3/4" HPL End Panel 1MM PVC Edge DF	40"H x 20"D x 3/4"TH	\$ 221.00
BASEP	3D 40X22X Lam PVC1	3/4" HPL End Panel 1MM PVC Edge DF	40"H x 22"D x 3/4"TH	\$ 239.00
BASEP	3D 40X24X Lam PVC1	3/4" HPL End Panel 1MM PVC Edge DF	40"H x 24"D x 3/4"TH	\$ 257.00
BASEP	3D 40X26X Lam PVC1	3/4" HPL End Panel 1MM PVC Edge DF	40"H x 26"D x 3/4"TH	\$ 275.00

TOTAL•LIBRARY

INTERIORS

Item	Catalog #	Description	Dimensions	Price
BASEP	3D 40X28X Lam PVC1	3/4" HPL End Panel 1MM PVC Edge DF	40"H x 28"D x 3/4"TH	\$ 294.00
BASEP	3D 40X30X Lam PVC1	3/4" HPL End Panel 1MM PVC Edge DF	40"H x 30"D x 3/4"TH	\$ 310.00
BASEP	3D 40X32X Lam PVC1	3/4" HPL End Panel 1MM PVC Edge DF	40"H x 32"D x 3/4"TH	\$ 329.00
BASEP	3D 50X16X Lam PVC1	3/4" HPL End Panel 1MM PVC Edge DF	50"H x 16"D x 3/4"TH	\$ 221.00
BASEP	3D 50X18X Lam PVC1	3/4" HPL End Panel 1MM PVC Edge DF	50"H x 18"D x 3/4"TH	\$ 243.00
BASEP	3D 50X20X Lam PVC1	3/4" HPL End Panel 1MM PVC Edge DF	50"H x 20"D x 3/4"TH	\$ 266.00
BASEP	3D 50X22X Lam PVC1	3/4" HPL End Panel 1MM PVC Edge DF	50"H x 22"D x 3/4"TH	\$ 288.00
BASEP	3D 50X24X Lam PVC1	3/4" HPL End Panel 1MM PVC Edge DF	50"H x 24"D x 3/4"TH	\$ 310.00
BASEP	3D 50X26X Lam PVC1	3/4" HPL End Panel 1MM PVC Edge DF	50"H x 26"D x 3/4"TH	\$ 334.00
BASEP	3D 50X28X Lam PVC1	3/4" HPL End Panel 1MM PVC Edge DF	50"H x 28"D x 3/4"TH	\$ 356.00
BASEP	3D 50X30X Lam PVC1	3/4" HPL End Panel 1MM PVC Edge DF	50"H x 30"D x 3/4"TH	\$ 379.00
BASEP	3D 50X32X Lam PVC1	3/4" HPL End Panel 1MM PVC Edge DF	50"H x 32"D x 3/4"TH	\$ 402.00
BASEP	3D 60X16X Lam PVC1	3/4" HPL End Panel 1MM PVC Edge DF	60"H x 16"D x 3/4"TH	\$ 257.00
BASEP	3D 60X18X Lam PVC1	3/4" HPL End Panel 1MM PVC Edge DF	60"H x 18"D x 3/4"TH	\$ 285.00
BASEP	3D 60X20X Lam PVC1	3/4" HPL End Panel 1MM PVC Edge DF	60"H x 20"D x 3/4"TH	\$ 310.00
BASEP	3D 60X22X Lam PVC1	3/4" HPL End Panel 1MM PVC Edge DF	60"H x 22"D x 3/4"TH	\$ 338.00
BASEP	3D 60X24X Lam PVC1	3/4" HPL End Panel 1MM PVC Edge DF	60"H x 24"D x 3/4"TH	\$ 365.00
BASEP	3D 60X26X Lam PVC1	3/4" HPL End Panel 1MM PVC Edge DF	60"H x 26"D x 3/4"TH	\$ 393.00
BASEP	3D 60X28X Lam PVC1	3/4" HPL End Panel 1MM PVC Edge DF	60"H x 28"D x 3/4"TH	\$ 419.00
BASEP	3D 60X30X Lam PVC1	3/4" HPL End Panel 1MM PVC Edge DF	60"H x 30"D x 3/4"TH	\$ 447.00
BASEP	3D 60X32X Lam PVC1	3/4" HPL End Panel 1MM PVC Edge DF	60"H x 32"D x 3/4"TH	\$ 474.00
BASEP	3D 70X16X Lam PVC1	3/4" HPL End Panel 1MM PVC Edge DF	70"H x 16"D x 3/4"TH	\$ 294.00
BASEP	3D 70X18X Lam PVC1	3/4" HPL End Panel 1MM PVC Edge DF	70"H x 18"D x 3/4"TH	\$ 325.00
BASEP	3D 70X20X Lam PVC1	3/4" HPL End Panel 1MM PVC Edge DF	70"H x 20"D x 3/4"TH	\$ 356.00
BASEP	3D 70X22X Lam PVC1	3/4" HPL End Panel 1MM PVC Edge DF	70"H x 22"D x 3/4"TH	\$ 388.00
BASEP	3D 70X24X Lam PVC1	3/4" HPL End Panel 1MM PVC Edge DF	70"H x 24"D x 3/4"TH	\$ 419.00
BASEP	3D 70X26X Lam PVC1	3/4" HPL End Panel 1MM PVC Edge DF	70"H x 26"D x 3/4"TH	\$ 451.00
BASEP	3D 70X28X Lam PVC1	3/4" HPL End Panel 1MM PVC Edge DF	70"H x 28"D x 3/4"TH	\$ 483.00
BASEP	3D 70X30X Lam PVC1	3/4" HPL End Panel 1MM PVC Edge DF	70"H x 30"D x 3/4"TH	\$ 515.00
BASEP	3D 70X32X Lam PVC1	3/4" HPL End Panel 1MM PVC Edge DF	70"H x 32"D x 3/4"TH	\$ 546.00
BASEP	3D 80X16X Lam PVC1	3/4" HPL End Panel 1MM PVC Edge DF	80"H x 16"D x 3/4"TH	\$ 329.00
BASEP	3D 80X18X Lam PVC1	3/4" HPL End Panel 1MM PVC Edge DF	80"H x 18"D x 3/4"TH	\$ 365.00
BASEP	3D 80X20X Lam PVC1	3/4" HPL End Panel 1MM PVC Edge DF	80"H x 20"D x 3/4"TH	\$ 402.00
BASEP	3D 80X22X Lam PVC1	3/4" HPL End Panel 1MM PVC Edge DF	80"H x 22"D x 3/4"TH	\$ 438.00
BASEP	3D 80X24X Lam PVC1	3/4" HPL End Panel 1MM PVC Edge DF	80"H x 24"D x 3/4"TH	\$ 474.00
BASEP	3D 80X26X Lam PVC1	3/4" HPL End Panel 1MM PVC Edge DF	80"H x 26"D x 3/4"TH	\$ 510.00
BASEP	3D 80X28X Lam PVC1	3/4" HPL End Panel 1MM PVC Edge DF	80"H x 28"D x 3/4"TH	\$ 546.00
BASEP	3D 80X30X Lam PVC1	3/4" HPL End Panel 1MM PVC Edge DF	80"H x 30"D x 3/4"TH	\$ 582.00
BASEP	3D 80X32X Lam PVC1	3/4" HPL End Panel 1MM PVC Edge DF	80"H x 32"D x 3/4"TH	\$ 619.00
BASEP	3D 90X16X Lam PVC1	3/4" HPL End Panel 1MM PVC Edge DF	90"H x 16"D x 3/4"TH	\$ 365.00
BASEP	3D 90X18X Lam PVC1	3/4" HPL End Panel 1MM PVC Edge DF	90"H x 18"D x 3/4"TH	\$ 406.00
BASEP	3D 90X20X Lam PVC1	3/4" HPL End Panel 1MM PVC Edge DF	90"H x 20"D x 3/4"TH	\$ 447.00
BASEP	3D 90X22X Lam PVC1	3/4" HPL End Panel 1MM PVC Edge DF	90"H x 22"D x 3/4"TH	\$ 487.00
BASEP	3D 90X24X Lam PVC1	3/4" HPL End Panel 1MM PVC Edge DF	90"H x 24"D x 3/4"TH	\$ 527.00
BASEP	3D 90X26X Lam PVC1	3/4" HPL End Panel 1MM PVC Edge DF	90"H x 26"D x 3/4"TH	\$ 569.00
BASEP	3D 90X28X Lam PVC1	3/4" HPL End Panel 1MM PVC Edge DF	90"H x 28"D x 3/4"TH	\$ 610.00
BASEP	3D 90X30X Lam PVC1	3/4" HPL End Panel 1MM PVC Edge DF	90"H x 30"D x 3/4"TH	\$ 650.00
BASEP	3D 90X32X Lam PVC1	3/4" HPL End Panel 1MM PVC Edge DF	90"H x 32"D x 3/4"TH	\$ 690.00
End Panels Linear 1.0 1-1/4"				
1MM PVC Edge Or Self Edge • Laminate Surface				
Single Face				
BASEP	SE-4008	1-1/4" HPL End Panel 1MM PVC or Self Edge SF	40"H x 8"D x 1-1/4"TH	\$ 114.00
BASEP	SE-4010	1-1/4" HPL End Panel 1MM PVC or Self Edge SF	40"H x 10"D x 1-1/4"TH	\$ 131.00
BASEP	SE-4012	1-1/4" HPL End Panel 1MM PVC or Self Edge SF	40"H x 12"D x 1-1/4"TH	\$ 151.00
BASEP	SE-4014	1-1/4" HPL End Panel 1MM PVC or Self Edge SF	40"H x 14"D x 1-1/4"TH	\$ 170.00
BASEP	SE-4016	1-1/4" HPL End Panel 1MM PVC or Self Edge SF	40"H x 16"D x 1-1/4"TH	\$ 187.00

Item	Catalog #	Description	Dimensions	Price
BASEP	SE-5008	1-1/4" HPL End Panel 1MM PVC or Self Edge SF	50"H x 8"D x 1-1/4"TH	\$ 131.00
BASEP	SE-5010	1-1/4" HPL End Panel 1MM PVC or Self Edge SF	50"H x 10"D x 1-1/4"TH	\$ 155.00
BASEP	SE-5012	1-1/4" HPL End Panel 1MM PVC or Self Edge SF	50"H x 12"D x 1-1/4"TH	\$ 178.00
BASEP	SE-5014	1-1/4" HPL End Panel 1MM PVC or Self Edge SF	50"H x 14"D x 1-1/4"TH	\$ 202.00
BASEP	SE-5016	1-1/4" HPL End Panel 1MM PVC or Self Edge SF	50"H x 16"D x 1-1/4"TH	\$ 224.00
BASEP	SE-6008	1-1/4" HPL End Panel 1MM PVC or Self Edge SF	60"H x 8"D x 1-1/4"TH	\$ 151.00
BASEP	SE-6010	1-1/4" HPL End Panel 1MM PVC or Self Edge SF	60"H x 10"D x 1-1/4"TH	\$ 178.00
BASEP	SE-6012	1-1/4" HPL End Panel 1MM PVC or Self Edge SF	60"H x 12"D x 1-1/4"TH	\$ 205.00
BASEP	SE-6014	1-1/4" HPL End Panel 1MM PVC or Self Edge SF	60"H x 14"D x 1-1/4"TH	\$ 233.00
BASEP	SE-6016	1-1/4" HPL End Panel 1MM PVC or Self Edge SF	60"H x 16"D x 1-1/4"TH	\$ 261.00
BASEP	SE-7008	1-1/4" HPL End Panel 1MM PVC or Self Edge SF	70"H x 8"D x 1-1/4"TH	\$ 170.00
BASEP	SE-7010	1-1/4" HPL End Panel 1MM PVC or Self Edge SF	70"H x 10"D x 1-1/4"TH	\$ 202.00
BASEP	SE-7012	1-1/4" HPL End Panel 1MM PVC or Self Edge SF	70"H x 12"D x 1-1/4"TH	\$ 233.00
BASEP	SE-7014	1-1/4" HPL End Panel 1MM PVC or Self Edge SF	70"H x 14"D x 1-1/4"TH	\$ 266.00
BASEP	SE-7016	1-1/4" HPL End Panel 1MM PVC or Self Edge SF	70"H x 16"D x 1-1/4"TH	\$ 297.00
BASEP	SE-8008	1-1/4" HPL End Panel 1MM PVC or Self Edge SF	80"H x 8"D x 1-1/4"TH	\$ 187.00
BASEP	SE-8010	1-1/4" HPL End Panel 1MM PVC or Self Edge SF	80"H x 10"D x 1-1/4"TH	\$ 224.00
BASEP	SE-8012	1-1/4" HPL End Panel 1MM PVC or Self Edge SF	80"H x 12"D x 1-1/4"TH	\$ 261.00
BASEP	SE-8014	1-1/4" HPL End Panel 1MM PVC or Self Edge SF	80"H x 14"D x 1-1/4"TH	\$ 297.00
BASEP	SE-8016	1-1/4" HPL End Panel 1MM PVC or Self Edge SF	80"H x 16"D x 1-1/4"TH	\$ 334.00
BASEP	SE-9008	1-1/4" HPL End Panel 1MM PVC or Self Edge SF	90"H x 8"D x 1-1/4"TH	\$ 205.00
BASEP	SE-9010	1-1/4" HPL End Panel 1MM PVC or Self Edge SF	90"H x 10"D x 1-1/4"TH	\$ 247.00
BASEP	SE-9012	1-1/4" HPL End Panel 1MM PVC or Self Edge SF	90"H x 12"D x 1-1/4"TH	\$ 288.00
BASEP	SE-9014	1-1/4" HPL End Panel 1MM PVC or Self Edge SF	90"H x 14"D x 1-1/4"TH	\$ 329.00
BASEP	SE-9016	1-1/4" HPL End Panel 1MM PVC or Self Edge SF	90"H x 16"D x 1-1/4"TH	\$ 371.00
End Panels Linear 1.0 1-1/4"				
1MM PVC Edge • Laminate Surface				
Double Face				
BASEP	SE-4016D	1-1/4" HPL End Panel 1MM PVC or Self Edge DF	40"H x 16"D x 1-1/4"TH	\$ 192.00
BASEP	SE-4018D	1-1/4" HPL End Panel 1MM PVC or Self Edge DF	40"H x 18"D x 1-1/4"TH	\$ 210.00
BASEP	SE-4020D	1-1/4" HPL End Panel 1MM PVC or Self Edge DF	40"H x 20"D x 1-1/4"TH	\$ 229.00
BASEP	SE-4022D	1-1/4" HPL End Panel 1MM PVC or Self Edge DF	40"H x 22"D x 1-1/4"TH	\$ 247.00
BASEP	SE-4024D	1-1/4" HPL End Panel 1MM PVC or Self Edge DF	40"H x 24"D x 1-1/4"TH	\$ 266.00
BASEP	SE-4026D	1-1/4" HPL End Panel 1MM PVC or Self Edge DF	40"H x 26"D x 1-1/4"TH	\$ 285.00
BASEP	SE-4028D	1-1/4" HPL End Panel 1MM PVC or Self Edge DF	40"H x 28"D x 1-1/4"TH	\$ 304.00
BASEP	SE-4030D	1-1/4" HPL End Panel 1MM PVC or Self Edge DF	40"H x 30"D x 1-1/4"TH	\$ 323.00
BASEP	SE-4032D	1-1/4" HPL End Panel 1MM PVC or Self Edge DF	40"H x 32"D x 1-1/4"TH	\$ 341.00
BASEP	SE-5016D	1-1/4" HPL End Panel 1MM PVC or Self Edge DF	50"H x 16"D x 1-1/4"TH	\$ 229.00
BASEP	SE-5018D	1-1/4" HPL End Panel 1MM PVC or Self Edge DF	50"H x 18"D x 1-1/4"TH	\$ 252.00
BASEP	SE-5020D	1-1/4" HPL End Panel 1MM PVC or Self Edge DF	50"H x 20"D x 1-1/4"TH	\$ 275.00
BASEP	SE-5022D	1-1/4" HPL End Panel 1MM PVC or Self Edge DF	50"H x 22"D x 1-1/4"TH	\$ 298.00
BASEP	SE-5024D	1-1/4" HPL End Panel 1MM PVC or Self Edge DF	50"H x 24"D x 1-1/4"TH	\$ 323.00
BASEP	SE-5026D	1-1/4" HPL End Panel 1MM PVC or Self Edge DF	50"H x 26"D x 1-1/4"TH	\$ 346.00
BASEP	SE-5028D	1-1/4" HPL End Panel 1MM PVC or Self Edge DF	50"H x 28"D x 1-1/4"TH	\$ 369.00
BASEP	SE-5030D	1-1/4" HPL End Panel 1MM PVC or Self Edge DF	50"H x 30"D x 1-1/4"TH	\$ 393.00
BASEP	SE-5032D	1-1/4" HPL End Panel 1MM PVC or Self Edge DF	50"H x 32"D x 1-1/4"TH	\$ 416.00
BASEP	SE-6016D	1-1/4" HPL End Panel 1MM PVC or Self Edge DF	60"H x 16"D x 1-1/4"TH	\$ 266.00
BASEP	SE-6018D	1-1/4" HPL End Panel 1MM PVC or Self Edge DF	60"H x 18"D x 1-1/4"TH	\$ 294.00
BASEP	SE-6020D	1-1/4" HPL End Panel 1MM PVC or Self Edge DF	60"H x 20"D x 1-1/4"TH	\$ 323.00
BASEP	SE-6022D	1-1/4" HPL End Panel 1MM PVC or Self Edge DF	60"H x 22"D x 1-1/4"TH	\$ 350.00
BASEP	SE-6024D	1-1/4" HPL End Panel 1MM PVC or Self Edge DF	60"H x 24"D x 1-1/4"TH	\$ 378.00
BASEP	SE-6026D	1-1/4" HPL End Panel 1MM PVC or Self Edge DF	60"H x 26"D x 1-1/4"TH	\$ 406.00
BASEP	SE-6028D	1-1/4" HPL End Panel 1MM PVC or Self Edge DF	60"H x 28"D x 1-1/4"TH	\$ 435.00
BASEP	SE-6030D	1-1/4" HPL End Panel 1MM PVC or Self Edge DF	60"H x 30"D x 1-1/4"TH	\$ 464.00
BASEP	SE-6032D	1-1/4" HPL End Panel 1MM PVC or Self Edge DF	60"H x 32"D x 1-1/4"TH	\$ 490.00
BASEP	SE-7016D	1-1/4" HPL End Panel 1MM PVC or Self Edge DF	70"H x 16"D x 1-1/4"TH	\$ 304.00

TOTAL•LIBRARY

INTERIORS

Item	Catalog #	Description	Dimensions	Price
BASEP	SE-7018D	1-1/4" HPL End Panel 1MM PVC or Self Edge DF	70"H x 18"D x 1-1/4"TH	\$ 336.00
BASEP	SE-7020D	1-1/4" HPL End Panel 1MM PVC or Self Edge DF	70"H x 20"D x 1-1/4"TH	\$ 369.00
BASEP	SE-7022D	1-1/4" HPL End Panel 1MM PVC or Self Edge DF	70"H x 22"D x 1-1/4"TH	\$ 402.00
BASEP	SE-7024D	1-1/4" HPL End Panel 1MM PVC or Self Edge DF	70"H x 24"D x 1-1/4"TH	\$ 435.00
BASEP	SE-7026D	1-1/4" HPL End Panel 1MM PVC or Self Edge DF	70"H x 26"D x 1-1/4"TH	\$ 467.00
BASEP	SE-7028D	1-1/4" HPL End Panel 1MM PVC or Self Edge DF	70"H x 28"D x 1-1/4"TH	\$ 501.00
BASEP	SE-7030D	1-1/4" HPL End Panel 1MM PVC or Self Edge DF	70"H x 30"D x 1-1/4"TH	\$ 533.00
BASEP	SE-7032D	1-1/4" HPL End Panel 1MM PVC or Self Edge DF	70"H x 32"D x 1-1/4"TH	\$ 566.00
BASEP	SE-8016D	1-1/4" HPL End Panel 1MM PVC or Self Edge DF	80"H x 16"D x 1-1/4"TH	\$ 341.00
BASEP	SE-8018D	1-1/4" HPL End Panel 1MM PVC or Self Edge DF	80"H x 18"D x 1-1/4"TH	\$ 378.00
BASEP	SE-8020D	1-1/4" HPL End Panel 1MM PVC or Self Edge DF	80"H x 20"D x 1-1/4"TH	\$ 416.00
BASEP	SE-8022D	1-1/4" HPL End Panel 1MM PVC or Self Edge DF	80"H x 22"D x 1-1/4"TH	\$ 453.00
BASEP	SE-8024D	1-1/4" HPL End Panel 1MM PVC or Self Edge DF	80"H x 24"D x 1-1/4"TH	\$ 490.00
BASEP	SE-8026D	1-1/4" HPL End Panel 1MM PVC or Self Edge DF	80"H x 26"D x 1-1/4"TH	\$ 529.00
BASEP	SE-8028D	1-1/4" HPL End Panel 1MM PVC or Self Edge DF	80"H x 28"D x 1-1/4"TH	\$ 566.00
BASEP	SE-8030D	1-1/4" HPL End Panel 1MM PVC or Self Edge DF	80"H x 30"D x 1-1/4"TH	\$ 604.00
BASEP	SE-8032D	1-1/4" HPL End Panel 1MM PVC or Self Edge DF	80"H x 32"D x 1-1/4"TH	\$ 641.00
BASEP	SE-9016D	1-1/4" HPL End Panel 1MM PVC or Self Edge DF	90"H x 16"D x 1-1/4"TH	\$ 378.00
BASEP	SE-9018D	1-1/4" HPL End Panel 1MM PVC or Self Edge DF	90"H x 18"D x 1-1/4"TH	\$ 421.00
BASEP	SE-9020D	1-1/4" HPL End Panel 1MM PVC or Self Edge DF	90"H x 20"D x 1-1/4"TH	\$ 464.00
BASEP	SE-9022D	1-1/4" HPL End Panel 1MM PVC or Self Edge DF	90"H x 22"D x 1-1/4"TH	\$ 505.00
BASEP	SE-9024D	1-1/4" HPL End Panel 1MM PVC or Self Edge DF	90"H x 24"D x 1-1/4"TH	\$ 547.00
BASEP	SE-9026D	1-1/4" HPL End Panel 1MM PVC or Self Edge DF	90"H x 26"D x 1-1/4"TH	\$ 589.00
BASEP	SE-9028D	1-1/4" HPL End Panel 1MM PVC or Self Edge DF	90"H x 28"D x 1-1/4"TH	\$ 632.00
BASEP	SE-9030D	1-1/4" HPL End Panel 1MM PVC or Self Edge DF	90"H x 30"D x 1-1/4"TH	\$ 673.00
BASEP	SE-9032D	1-1/4" HPL End Panel 1MM PVC or Self Edge DF	90"H x 32"D x 1-1/4"TH	\$ 716.00
End Panels Linear 3.0 3/4"				
3MM PVC Edge • Laminate Surface				
Single Face				
BASEP	3S 40X8X Lam PVC3	3/4" HPL End Panel 3MM PVC Edge SF	40"H x 8"D x 3/4"TH	\$ 121.00
BASEP	3S 40X10X Lam PVC3	3/4" HPL End Panel 3MM PVC Edge SF	40"H x 10"D x 3/4"TH	\$ 141.00
BASEP	3S 40X12X Lam PVC3	3/4" HPL End Panel 3MM PVC Edge SF	40"H x 12"D x 3/4"TH	\$ 160.00
BASEP	3S 40X14X Lam PVC3	3/4" HPL End Panel 3MM PVC Edge SF	40"H x 14"D x 3/4"TH	\$ 179.00
BASEP	3S 40X16X Lam PVC3	3/4" HPL End Panel 3MM PVC Edge SF	40"H x 16"D x 3/4"TH	\$ 199.00
BASEP	3S 50X8X Lam PVC3	3/4" HPL End Panel 3MM PVC Edge SF	50"H x 8"D x 3/4"TH	\$ 141.00
BASEP	3S 50X10X Lam PVC3	3/4" HPL End Panel 3MM PVC Edge SF	50"H x 10"D x 3/4"TH	\$ 165.00
BASEP	3S 50X12X Lam PVC3	3/4" HPL End Panel 3MM PVC Edge SF	50"H x 12"D x 3/4"TH	\$ 189.00
BASEP	3S 50X14X Lam PVC3	3/4" HPL End Panel 3MM PVC Edge SF	50"H x 14"D x 3/4"TH	\$ 214.00
BASEP	3S 50X16X Lam PVC3	3/4" HPL End Panel 3MM PVC Edge SF	50"H x 16"D x 3/4"TH	\$ 238.00
BASEP	3S 60X8X Lam PVC3	3/4" HPL End Panel 3MM PVC Edge SF	60"H x 8"D x 3/4"TH	\$ 160.00
BASEP	3S 60X10X Lam PVC3	3/4" HPL End Panel 3MM PVC Edge SF	60"H x 10"D x 3/4"TH	\$ 189.00
BASEP	3S 60X12X Lam PVC3	3/4" HPL End Panel 3MM PVC Edge SF	60"H x 12"D x 3/4"TH	\$ 218.00
BASEP	3S 60X14X Lam PVC3	3/4" HPL End Panel 3MM PVC Edge SF	60"H x 14"D x 3/4"TH	\$ 247.00
BASEP	3S 60X16X Lam PVC3	3/4" HPL End Panel 3MM PVC Edge SF	60"H x 16"D x 3/4"TH	\$ 277.00
BASEP	3S 70X8X Lam PVC3	3/4" HPL End Panel 3MM PVC Edge SF	70"H x 8"D x 3/4"TH	\$ 179.00
BASEP	3S 70X10X Lam PVC3	3/4" HPL End Panel 3MM PVC Edge SF	70"H x 10"D x 3/4"TH	\$ 214.00
BASEP	3S 70X12X Lam PVC3	3/4" HPL End Panel 3MM PVC Edge SF	70"H x 12"D x 3/4"TH	\$ 247.00
BASEP	3S 70X14X Lam PVC3	3/4" HPL End Panel 3MM PVC Edge SF	70"H x 14"D x 3/4"TH	\$ 282.00
BASEP	3S 70X16X Lam PVC3	3/4" HPL End Panel 3MM PVC Edge SF	70"H x 16"D x 3/4"TH	\$ 316.00
BASEP	3S 80X8X Lam PVC3	3/4" HPL End Panel 3MM PVC Edge SF	80"H x 8"D x 3/4"TH	\$ 199.00
BASEP	3S 80X10X Lam PVC3	3/4" HPL End Panel 3MM PVC Edge SF	80"H x 10"D x 3/4"TH	\$ 238.00
BASEP	3S 80X12X Lam PVC3	3/4" HPL End Panel 3MM PVC Edge SF	80"H x 12"D x 3/4"TH	\$ 277.00
BASEP	3S 80X14X Lam PVC3	3/4" HPL End Panel 3MM PVC Edge SF	80"H x 14"D x 3/4"TH	\$ 316.00
BASEP	3S 80X16X Lam PVC3	3/4" HPL End Panel 3MM PVC Edge SF	80"H x 16"D x 3/4"TH	\$ 355.00
BASEP	3S 90X8X Lam PVC3	3/4" HPL End Panel 3MM PVC Edge SF	90"H x 8"D x 3/4"TH	\$ 218.00
BASEP	3S 90X10X Lam PVC3	3/4" HPL End Panel 3MM PVC Edge SF	90"H x 10"D x 3/4"TH	\$ 262.00

TOTAL•LIBRARY

INTERIORS

Item	Catalog #	Description	Dimensions	Price
BASEP	3S 90X12X Lam PVC3	3/4" HPL End Panel 3MM PVC Edge SF	90"H x 12"D x 3/4"TH	\$ 306.00
BASEP	3S 90X14X Lam PVC3	3/4" HPL End Panel 3MM PVC Edge SF	90"H x 14"D x 3/4"TH	\$ 351.00
BASEP	3S 90X16X Lam PVC3	3/4" HPL End Panel 3MM PVC Edge SF	90"H x 16"D x 3/4"TH	\$ 394.00
End Panels Linear 3.0 3/4"				
3MM PVC Edge • Laminate Surface				
Double Face				
BASEP	3D 40X16X Lam PVC3	3/4" HPL End Panel 3MM PVC Edge DF	40"H x 16"D x 3/4"TH	\$ 203.00
BASEP	3D 40X18X Lam PVC3	3/4" HPL End Panel 3MM PVC Edge DF	40"H x 18"D x 3/4"TH	\$ 223.00
BASEP	3D 40X20X Lam PVC3	3/4" HPL End Panel 3MM PVC Edge DF	40"H x 20"D x 3/4"TH	\$ 243.00
BASEP	3D 40X22X Lam PVC3	3/4" HPL End Panel 3MM PVC Edge DF	40"H x 22"D x 3/4"TH	\$ 262.00
BASEP	3D 40X24X Lam PVC3	3/4" HPL End Panel 3MM PVC Edge DF	40"H x 24"D x 3/4"TH	\$ 283.00
BASEP	3D 40X26X Lam PVC3	3/4" HPL End Panel 3MM PVC Edge DF	40"H x 26"D x 3/4"TH	\$ 303.00
BASEP	3D 40X28X Lam PVC3	3/4" HPL End Panel 3MM PVC Edge DF	40"H x 28"D x 3/4"TH	\$ 323.00
BASEP	3D 40X30X Lam PVC3	3/4" HPL End Panel 3MM PVC Edge DF	40"H x 30"D x 3/4"TH	\$ 342.00
BASEP	3D 40X32X Lam PVC3	3/4" HPL End Panel 3MM PVC Edge DF	40"H x 32"D x 3/4"TH	\$ 361.00
BASEP	3D 50X16X Lam PVC3	3/4" HPL End Panel 3MM PVC Edge DF	50"H x 16"D x 3/4"TH	\$ 243.00
BASEP	3D 50X18X Lam PVC3	3/4" HPL End Panel 3MM PVC Edge DF	50"H x 18"D x 3/4"TH	\$ 267.00
BASEP	3D 50X20X Lam PVC3	3/4" HPL End Panel 3MM PVC Edge DF	50"H x 20"D x 3/4"TH	\$ 293.00
BASEP	3D 50X22X Lam PVC3	3/4" HPL End Panel 3MM PVC Edge DF	50"H x 22"D x 3/4"TH	\$ 317.00
BASEP	3D 50X24X Lam PVC3	3/4" HPL End Panel 3MM PVC Edge DF	50"H x 24"D x 3/4"TH	\$ 342.00
BASEP	3D 50X26X Lam PVC3	3/4" HPL End Panel 3MM PVC Edge DF	50"H x 26"D x 3/4"TH	\$ 368.00
BASEP	3D 50X28X Lam PVC3	3/4" HPL End Panel 3MM PVC Edge DF	50"H x 28"D x 3/4"TH	\$ 392.00
BASEP	3D 50X30X Lam PVC3	3/4" HPL End Panel 3MM PVC Edge DF	50"H x 30"D x 3/4"TH	\$ 417.00
BASEP	3D 50X32X Lam PVC3	3/4" HPL End Panel 3MM PVC Edge DF	50"H x 32"D x 3/4"TH	\$ 441.00
BASEP	3D 60X16X Lam PVC3	3/4" HPL End Panel 3MM PVC Edge DF	60"H x 16"D x 3/4"TH	\$ 283.00
BASEP	3D 60X18X Lam PVC3	3/4" HPL End Panel 3MM PVC Edge DF	60"H x 18"D x 3/4"TH	\$ 313.00
BASEP	3D 60X20X Lam PVC3	3/4" HPL End Panel 3MM PVC Edge DF	60"H x 20"D x 3/4"TH	\$ 342.00
BASEP	3D 60X22X Lam PVC3	3/4" HPL End Panel 3MM PVC Edge DF	60"H x 22"D x 3/4"TH	\$ 371.00
BASEP	3D 60X24X Lam PVC3	3/4" HPL End Panel 3MM PVC Edge DF	60"H x 24"D x 3/4"TH	\$ 402.00
BASEP	3D 60X26X Lam PVC3	3/4" HPL End Panel 3MM PVC Edge DF	60"H x 26"D x 3/4"TH	\$ 432.00
BASEP	3D 60X28X Lam PVC3	3/4" HPL End Panel 3MM PVC Edge DF	60"H x 28"D x 3/4"TH	\$ 462.00
BASEP	3D 60X30X Lam PVC3	3/4" HPL End Panel 3MM PVC Edge DF	60"H x 30"D x 3/4"TH	\$ 492.00
BASEP	3D 60X32X Lam PVC3	3/4" HPL End Panel 3MM PVC Edge DF	60"H x 32"D x 3/4"TH	\$ 521.00
BASEP	3D 70X16X Lam PVC3	3/4" HPL End Panel 3MM PVC Edge DF	70"H x 16"D x 3/4"TH	\$ 323.00
BASEP	3D 70X18X Lam PVC3	3/4" HPL End Panel 3MM PVC Edge DF	70"H x 18"D x 3/4"TH	\$ 357.00
BASEP	3D 70X20X Lam PVC3	3/4" HPL End Panel 3MM PVC Edge DF	70"H x 20"D x 3/4"TH	\$ 392.00
BASEP	3D 70X22X Lam PVC3	3/4" HPL End Panel 3MM PVC Edge DF	70"H x 22"D x 3/4"TH	\$ 427.00
BASEP	3D 70X24X Lam PVC3	3/4" HPL End Panel 3MM PVC Edge DF	70"H x 24"D x 3/4"TH	\$ 462.00
BASEP	3D 70X26X Lam PVC3	3/4" HPL End Panel 3MM PVC Edge DF	70"H x 26"D x 3/4"TH	\$ 496.00
BASEP	3D 70X28X Lam PVC3	3/4" HPL End Panel 3MM PVC Edge DF	70"H x 28"D x 3/4"TH	\$ 531.00
BASEP	3D 70X30X Lam PVC3	3/4" HPL End Panel 3MM PVC Edge DF	70"H x 30"D x 3/4"TH	\$ 566.00
BASEP	3D 70X32X Lam PVC3	3/4" HPL End Panel 3MM PVC Edge DF	70"H x 32"D x 3/4"TH	\$ 601.00
BASEP	3D 80X16X Lam PVC3	3/4" HPL End Panel 3MM PVC Edge DF	80"H x 16"D x 3/4"TH	\$ 361.00
BASEP	3D 80X18X Lam PVC3	3/4" HPL End Panel 3MM PVC Edge DF	80"H x 18"D x 3/4"TH	\$ 402.00
BASEP	3D 80X20X Lam PVC3	3/4" HPL End Panel 3MM PVC Edge DF	80"H x 20"D x 3/4"TH	\$ 441.00
BASEP	3D 80X22X Lam PVC3	3/4" HPL End Panel 3MM PVC Edge DF	80"H x 22"D x 3/4"TH	\$ 482.00
BASEP	3D 80X24X Lam PVC3	3/4" HPL End Panel 3MM PVC Edge DF	80"H x 24"D x 3/4"TH	\$ 521.00
BASEP	3D 80X26X Lam PVC3	3/4" HPL End Panel 3MM PVC Edge DF	80"H x 26"D x 3/4"TH	\$ 560.00
BASEP	3D 80X28X Lam PVC3	3/4" HPL End Panel 3MM PVC Edge DF	80"H x 28"D x 3/4"TH	\$ 601.00
BASEP	3D 80X30X Lam PVC3	3/4" HPL End Panel 3MM PVC Edge DF	80"H x 30"D x 3/4"TH	\$ 640.00
BASEP	3D 80X32X Lam PVC3	3/4" HPL End Panel 3MM PVC Edge DF	80"H x 32"D x 3/4"TH	\$ 681.00
BASEP	3D 90X16X Lam PVC3	3/4" HPL End Panel 3MM PVC Edge DF	90"H x 16"D x 3/4"TH	\$ 402.00
BASEP	3D 90X18X Lam PVC3	3/4" HPL End Panel 3MM PVC Edge DF	90"H x 18"D x 3/4"TH	\$ 446.00
BASEP	3D 90X20X Lam PVC3	3/4" HPL End Panel 3MM PVC Edge DF	90"H x 20"D x 3/4"TH	\$ 492.00
BASEP	3D 90X22X Lam PVC3	3/4" HPL End Panel 3MM PVC Edge DF	90"H x 22"D x 3/4"TH	\$ 536.00
BASEP	3D 90X24X Lam PVC3	3/4" HPL End Panel 3MM PVC Edge DF	90"H x 24"D x 3/4"TH	\$ 581.00

Item	Catalog #	Description	Dimensions	Price
BASEP	3D 90X26X Lam PVC3	3/4" HPL End Panel 3MM PVC Edge DF	90"H x 26"D x 3/4"TH	\$ 626.00
BASEP	3D 90X28X Lam PVC3	3/4" HPL End Panel 3MM PVC Edge DF	90"H x 28"D x 3/4"TH	\$ 671.00
BASEP	3D 90X30X Lam PVC3	3/4" HPL End Panel 3MM PVC Edge DF	90"H x 30"D x 3/4"TH	\$ 715.00
BASEP	3D 90X32X Lam PVC3	3/4" HPL End Panel 3MM PVC Edge DF	90"H x 32"D x 3/4"TH	\$ 760.00
End Panels Linear 3.0 1-1/4"				
3MM PVC Edge • Laminate Surface				
Single Face				
BASEP	5S 40X8X Lam PVC3	1-1/4" HPL End Panel 3MM PVC Edge SF	40"H x 8"D x 1-1/4"TH	\$ 125.00
BASEP	5S 40X10X Lam PVC3	1-1/4" HPL End Panel 3MM PVC Edge SF	40"H x 10"D x 1-1/4"TH	\$ 145.00
BASEP	5S 40X12X Lam PVC3	1-1/4" HPL End Panel 3MM PVC Edge SF	40"H x 12"D x 1-1/4"TH	\$ 166.00
BASEP	5S 40X14X Lam PVC3	1-1/4" HPL End Panel 3MM PVC Edge SF	40"H x 14"D x 1-1/4"TH	\$ 186.00
BASEP	5S 40X16X Lam PVC3	1-1/4" HPL End Panel 3MM PVC Edge SF	40"H x 16"D x 1-1/4"TH	\$ 206.00
BASEP	5S 50X8X Lam PVC3	1-1/4" HPL End Panel 3MM PVC Edge SF	50"H x 8"D x 1-1/4"TH	\$ 145.00
BASEP	5S 50X10X Lam PVC3	1-1/4" HPL End Panel 3MM PVC Edge SF	50"H x 10"D x 1-1/4"TH	\$ 170.00
BASEP	5S 50X12X Lam PVC3	1-1/4" HPL End Panel 3MM PVC Edge SF	50"H x 12"D x 1-1/4"TH	\$ 196.00
BASEP	5S 50X14X Lam PVC3	1-1/4" HPL End Panel 3MM PVC Edge SF	50"H x 14"D x 1-1/4"TH	\$ 221.00
BASEP	5S 50X16X Lam PVC3	1-1/4" HPL End Panel 3MM PVC Edge SF	50"H x 16"D x 1-1/4"TH	\$ 246.00
BASEP	5S 60X8X Lam PVC3	1-1/4" HPL End Panel 3MM PVC Edge SF	60"H x 8"D x 1-1/4"TH	\$ 166.00
BASEP	5S 60X10X Lam PVC3	1-1/4" HPL End Panel 3MM PVC Edge SF	60"H x 10"D x 1-1/4"TH	\$ 196.00
BASEP	5S 60X12X Lam PVC3	1-1/4" HPL End Panel 3MM PVC Edge SF	60"H x 12"D x 1-1/4"TH	\$ 226.00
BASEP	5S 60X14X Lam PVC3	1-1/4" HPL End Panel 3MM PVC Edge SF	60"H x 14"D x 1-1/4"TH	\$ 256.00
BASEP	5S 60X16X Lam PVC3	1-1/4" HPL End Panel 3MM PVC Edge SF	60"H x 16"D x 1-1/4"TH	\$ 287.00
BASEP	5S 70X8X Lam PVC3	1-1/4" HPL End Panel 3MM PVC Edge SF	70"H x 8"D x 1-1/4"TH	\$ 186.00
BASEP	5S 70X10X Lam PVC3	1-1/4" HPL End Panel 3MM PVC Edge SF	70"H x 10"D x 1-1/4"TH	\$ 221.00
BASEP	5S 70X12X Lam PVC3	1-1/4" HPL End Panel 3MM PVC Edge SF	70"H x 12"D x 1-1/4"TH	\$ 256.00
BASEP	5S 70X14X Lam PVC3	1-1/4" HPL End Panel 3MM PVC Edge SF	70"H x 14"D x 1-1/4"TH	\$ 291.00
BASEP	5S 70X16X Lam PVC3	1-1/4" HPL End Panel 3MM PVC Edge SF	70"H x 16"D x 1-1/4"TH	\$ 327.00
BASEP	5S 80X8X Lam PVC3	1-1/4" HPL End Panel 3MM PVC Edge SF	80"H x 8"D x 1-1/4"TH	\$ 206.00
BASEP	5S 80X10X Lam PVC3	1-1/4" HPL End Panel 3MM PVC Edge SF	80"H x 10"D x 1-1/4"TH	\$ 246.00
BASEP	5S 80X12X Lam PVC3	1-1/4" HPL End Panel 3MM PVC Edge SF	80"H x 12"D x 1-1/4"TH	\$ 287.00
BASEP	5S 80X14X Lam PVC3	1-1/4" HPL End Panel 3MM PVC Edge SF	80"H x 14"D x 1-1/4"TH	\$ 327.00
BASEP	5S 80X16X Lam PVC3	1-1/4" HPL End Panel 3MM PVC Edge SF	80"H x 16"D x 1-1/4"TH	\$ 368.00
BASEP	5S 90X8X Lam PVC3	1-1/4" HPL End Panel 3MM PVC Edge SF	90"H x 8"D x 1-1/4"TH	\$ 226.00
BASEP	5S 90X10X Lam PVC3	1-1/4" HPL End Panel 3MM PVC Edge SF	90"H x 10"D x 1-1/4"TH	\$ 272.00
BASEP	5S 90X12X Lam PVC3	1-1/4" HPL End Panel 3MM PVC Edge SF	90"H x 12"D x 1-1/4"TH	\$ 317.00
BASEP	5S 90X14X Lam PVC3	1-1/4" HPL End Panel 3MM PVC Edge SF	90"H x 14"D x 1-1/4"TH	\$ 363.00
BASEP	5S 90X16X Lam PVC3	1-1/4" HPL End Panel 3MM PVC Edge SF	90"H x 16"D x 1-1/4"TH	\$ 409.00
End Panels Linear 3.0 1-1/4"				
3MM PVC Edge • Laminate Surface				
Double Face				
BASEP	5D 40X16X Lam PVC3	1-1/4" HPL End Panel 3MM PVC Edge DF	40"H x 16"D x 1-1/4"TH	\$ 211.00
BASEP	5D 40X18X Lam PVC3	1-1/4" HPL End Panel 3MM PVC Edge DF	40"H x 18"D x 1-1/4"TH	\$ 230.00
BASEP	5D 40X20X Lam PVC3	1-1/4" HPL End Panel 3MM PVC Edge DF	40"H x 20"D x 1-1/4"TH	\$ 252.00
BASEP	5D 40X22X Lam PVC3	1-1/4" HPL End Panel 3MM PVC Edge DF	40"H x 22"D x 1-1/4"TH	\$ 272.00
BASEP	5D 40X24X Lam PVC3	1-1/4" HPL End Panel 3MM PVC Edge DF	40"H x 24"D x 1-1/4"TH	\$ 293.00
BASEP	5D 40X26X Lam PVC3	1-1/4" HPL End Panel 3MM PVC Edge DF	40"H x 26"D x 1-1/4"TH	\$ 313.00
BASEP	5D 40X28X Lam PVC3	1-1/4" HPL End Panel 3MM PVC Edge DF	40"H x 28"D x 1-1/4"TH	\$ 334.00
BASEP	5D 40X30X Lam PVC3	1-1/4" HPL End Panel 3MM PVC Edge DF	40"H x 30"D x 1-1/4"TH	\$ 355.00
BASEP	5D 40X32X Lam PVC3	1-1/4" HPL End Panel 3MM PVC Edge DF	40"H x 32"D x 1-1/4"TH	\$ 375.00
BASEP	5D 50X16X Lam PVC3	1-1/4" HPL End Panel 3MM PVC Edge DF	50"H x 16"D x 1-1/4"TH	\$ 252.00
BASEP	5D 50X18X Lam PVC3	1-1/4" HPL End Panel 3MM PVC Edge DF	50"H x 18"D x 1-1/4"TH	\$ 277.00
BASEP	5D 50X20X Lam PVC3	1-1/4" HPL End Panel 3MM PVC Edge DF	50"H x 20"D x 1-1/4"TH	\$ 303.00
BASEP	5D 50X22X Lam PVC3	1-1/4" HPL End Panel 3MM PVC Edge DF	50"H x 22"D x 1-1/4"TH	\$ 328.00
BASEP	5D 50X24X Lam PVC3	1-1/4" HPL End Panel 3MM PVC Edge DF	50"H x 24"D x 1-1/4"TH	\$ 355.00
BASEP	5D 50X26X Lam PVC3	1-1/4" HPL End Panel 3MM PVC Edge DF	50"H x 26"D x 1-1/4"TH	\$ 381.00
BASEP	5D 50X28X Lam PVC3	1-1/4" HPL End Panel 3MM PVC Edge DF	50"H x 28"D x 1-1/4"TH	\$ 406.00

Item	Catalog #	Description	Dimensions	Price
BASEP	5D 50X30X Lam PVC3	1-1/4" HPL End Panel 3MM PVC Edge DF	50"H x 30"D x 1-1/4"TH	\$ 432.00
BASEP	5D 50X32X Lam PVC3	1-1/4" HPL End Panel 3MM PVC Edge DF	50"H x 32"D x 1-1/4"TH	\$ 457.00
BASEP	5D 60X16X Lam PVC3	1-1/4" HPL End Panel 3MM PVC Edge DF	60"H x 16"D x 1-1/4"TH	\$ 293.00
BASEP	5D 60X18X Lam PVC3	1-1/4" HPL End Panel 3MM PVC Edge DF	60"H x 18"D x 1-1/4"TH	\$ 324.00
BASEP	5D 60X20X Lam PVC3	1-1/4" HPL End Panel 3MM PVC Edge DF	60"H x 20"D x 1-1/4"TH	\$ 355.00
BASEP	5D 60X22X Lam PVC3	1-1/4" HPL End Panel 3MM PVC Edge DF	60"H x 22"D x 1-1/4"TH	\$ 385.00
BASEP	5D 60X24X Lam PVC3	1-1/4" HPL End Panel 3MM PVC Edge DF	60"H x 24"D x 1-1/4"TH	\$ 416.00
BASEP	5D 60X26X Lam PVC3	1-1/4" HPL End Panel 3MM PVC Edge DF	60"H x 26"D x 1-1/4"TH	\$ 448.00
BASEP	5D 60X28X Lam PVC3	1-1/4" HPL End Panel 3MM PVC Edge DF	60"H x 28"D x 1-1/4"TH	\$ 478.00
BASEP	5D 60X30X Lam PVC3	1-1/4" HPL End Panel 3MM PVC Edge DF	60"H x 30"D x 1-1/4"TH	\$ 509.00
BASEP	5D 60X32X Lam PVC3	1-1/4" HPL End Panel 3MM PVC Edge DF	60"H x 32"D x 1-1/4"TH	\$ 540.00
BASEP	5D 70X16X Lam PVC3	1-1/4" HPL End Panel 3MM PVC Edge DF	70"H x 16"D x 1-1/4"TH	\$ 334.00
BASEP	5D 70X18X Lam PVC3	1-1/4" HPL End Panel 3MM PVC Edge DF	70"H x 18"D x 1-1/4"TH	\$ 369.00
BASEP	5D 70X20X Lam PVC3	1-1/4" HPL End Panel 3MM PVC Edge DF	70"H x 20"D x 1-1/4"TH	\$ 406.00
BASEP	5D 70X22X Lam PVC3	1-1/4" HPL End Panel 3MM PVC Edge DF	70"H x 22"D x 1-1/4"TH	\$ 441.00
BASEP	5D 70X24X Lam PVC3	1-1/4" HPL End Panel 3MM PVC Edge DF	70"H x 24"D x 1-1/4"TH	\$ 478.00
BASEP	5D 70X26X Lam PVC3	1-1/4" HPL End Panel 3MM PVC Edge DF	70"H x 26"D x 1-1/4"TH	\$ 514.00
BASEP	5D 70X28X Lam PVC3	1-1/4" HPL End Panel 3MM PVC Edge DF	70"H x 28"D x 1-1/4"TH	\$ 550.00
BASEP	5D 70X30X Lam PVC3	1-1/4" HPL End Panel 3MM PVC Edge DF	70"H x 30"D x 1-1/4"TH	\$ 586.00
BASEP	5D 70X32X Lam PVC3	1-1/4" HPL End Panel 3MM PVC Edge DF	70"H x 32"D x 1-1/4"TH	\$ 623.00
BASEP	5D 80X16X Lam PVC3	1-1/4" HPL End Panel 3MM PVC Edge DF	80"H x 16"D x 1-1/4"TH	\$ 375.00
BASEP	5D 80X18X Lam PVC3	1-1/4" HPL End Panel 3MM PVC Edge DF	80"H x 18"D x 1-1/4"TH	\$ 416.00
BASEP	5D 80X20X Lam PVC3	1-1/4" HPL End Panel 3MM PVC Edge DF	80"H x 20"D x 1-1/4"TH	\$ 457.00
BASEP	5D 80X22X Lam PVC3	1-1/4" HPL End Panel 3MM PVC Edge DF	80"H x 22"D x 1-1/4"TH	\$ 499.00
BASEP	5D 80X24X Lam PVC3	1-1/4" HPL End Panel 3MM PVC Edge DF	80"H x 24"D x 1-1/4"TH	\$ 540.00
BASEP	5D 80X26X Lam PVC3	1-1/4" HPL End Panel 3MM PVC Edge DF	80"H x 26"D x 1-1/4"TH	\$ 582.00
BASEP	5D 80X28X Lam PVC3	1-1/4" HPL End Panel 3MM PVC Edge DF	80"H x 28"D x 1-1/4"TH	\$ 623.00
BASEP	5D 80X30X Lam PVC3	1-1/4" HPL End Panel 3MM PVC Edge DF	80"H x 30"D x 1-1/4"TH	\$ 664.00
BASEP	5D 80X32X Lam PVC3	1-1/4" HPL End Panel 3MM PVC Edge DF	80"H x 32"D x 1-1/4"TH	\$ 705.00
BASEP	5D 90X16X Lam PVC3	1-1/4" HPL End Panel 3MM PVC Edge DF	90"H x 16"D x 1-1/4"TH	\$ 416.00
BASEP	5D 90X18X Lam PVC3	1-1/4" HPL End Panel 3MM PVC Edge DF	90"H x 18"D x 1-1/4"TH	\$ 463.00
BASEP	5D 90X20X Lam PVC3	1-1/4" HPL End Panel 3MM PVC Edge DF	90"H x 20"D x 1-1/4"TH	\$ 509.00
BASEP	5D 90X22X Lam PVC3	1-1/4" HPL End Panel 3MM PVC Edge DF	90"H x 22"D x 1-1/4"TH	\$ 555.00
BASEP	5D 90X24X Lam PVC3	1-1/4" HPL End Panel 3MM PVC Edge DF	90"H x 24"D x 1-1/4"TH	\$ 601.00
BASEP	5D 90X26X Lam PVC3	1-1/4" HPL End Panel 3MM PVC Edge DF	90"H x 26"D x 1-1/4"TH	\$ 649.00
BASEP	5D 90X28X Lam PVC3	1-1/4" HPL End Panel 3MM PVC Edge DF	90"H x 28"D x 1-1/4"TH	\$ 695.00
BASEP	5D 90X30X Lam PVC3	1-1/4" HPL End Panel 3MM PVC Edge DF	90"H x 30"D x 1-1/4"TH	\$ 741.00
BASEP	5D 90X32X Lam PVC3	1-1/4" HPL End Panel 3MM PVC Edge DF	90"H x 32"D x 1-1/4"TH	\$ 787.00
End Panels Self-Edged 3/4"				
Laminate Self Edge • Laminate Surface				
Single Face				
BASEP	3S 40X8X Lam	3/4" HPL End Panel HPL Edge SF	40"H x 8"D x 3/4"TH	\$ 142.00
BASEP	3S 40X10X Lam	3/4" HPL End Panel HPL Edge SF	40"H x 10"D x 3/4"TH	\$ 166.00
BASEP	3S 40X12X Lam	3/4" HPL End Panel HPL Edge SF	40"H x 12"D x 3/4"TH	\$ 189.00
BASEP	3S 40X14X Lam	3/4" HPL End Panel HPL Edge SF	40"H x 14"D x 3/4"TH	\$ 212.00
BASEP	3S 40X16X Lam	3/4" HPL End Panel HPL Edge SF	40"H x 16"D x 3/4"TH	\$ 236.00
BASEP	3S 50X8X Lam	3/4" HPL End Panel HPL Edge SF	50"H x 8"D x 3/4"TH	\$ 166.00
BASEP	3S 50X10X Lam	3/4" HPL End Panel HPL Edge SF	50"H x 10"D x 3/4"TH	\$ 195.00
BASEP	3S 50X12X Lam	3/4" HPL End Panel HPL Edge SF	50"H x 12"D x 3/4"TH	\$ 224.00
BASEP	3S 50X14X Lam	3/4" HPL End Panel HPL Edge SF	50"H x 14"D x 3/4"TH	\$ 253.00
BASEP	3S 50X16X Lam	3/4" HPL End Panel HPL Edge SF	50"H x 16"D x 3/4"TH	\$ 282.00
BASEP	3S 60X8X Lam	3/4" HPL End Panel HPL Edge SF	60"H x 8"D x 3/4"TH	\$ 189.00
BASEP	3S 60X10X Lam	3/4" HPL End Panel HPL Edge SF	60"H x 10"D x 3/4"TH	\$ 224.00
BASEP	3S 60X12X Lam	3/4" HPL End Panel HPL Edge SF	60"H x 12"D x 3/4"TH	\$ 258.00
BASEP	3S 60X14X Lam	3/4" HPL End Panel HPL Edge SF	60"H x 14"D x 3/4"TH	\$ 292.00
BASEP	3S 60X16X Lam	3/4" HPL End Panel HPL Edge SF	60"H x 16"D x 3/4"TH	\$ 327.00

TOTAL•LIBRARY

INTERIORS

Item	Catalog #	Description	Dimensions	Price
BASEP	3S 70X8X Lam	3/4" HPL End Panel HPL Edge SF	70"H x 8"D x 3/4"TH	\$ 212.00
BASEP	3S 70X10X Lam	3/4" HPL End Panel HPL Edge SF	70"H x 10"D x 3/4"TH	\$ 253.00
BASEP	3S 70X12X Lam	3/4" HPL End Panel HPL Edge SF	70"H x 12"D x 3/4"TH	\$ 292.00
BASEP	3S 70X14X Lam	3/4" HPL End Panel HPL Edge SF	70"H x 14"D x 3/4"TH	\$ 333.00
BASEP	3S 70X16X Lam	3/4" HPL End Panel HPL Edge SF	70"H x 16"D x 3/4"TH	\$ 374.00
BASEP	3S 80X8X Lam	3/4" HPL End Panel HPL Edge SF	80"H x 8"D x 3/4"TH	\$ 236.00
BASEP	3S 80X10X Lam	3/4" HPL End Panel HPL Edge SF	80"H x 10"D x 3/4"TH	\$ 282.00
BASEP	3S 80X12X Lam	3/4" HPL End Panel HPL Edge SF	80"H x 12"D x 3/4"TH	\$ 327.00
BASEP	3S 80X14X Lam	3/4" HPL End Panel HPL Edge SF	80"H x 14"D x 3/4"TH	\$ 374.00
BASEP	3S 80X16X Lam	3/4" HPL End Panel HPL Edge SF	80"H x 16"D x 3/4"TH	\$ 419.00
BASEP	3S 90X8X Lam	3/4" HPL End Panel HPL Edge SF	90"H x 8"D x 3/4"TH	\$ 258.00
BASEP	3S 90X10X Lam	3/4" HPL End Panel HPL Edge SF	90"H x 10"D x 3/4"TH	\$ 310.00
BASEP	3S 90X12X Lam	3/4" HPL End Panel HPL Edge SF	90"H x 12"D x 3/4"TH	\$ 361.00
BASEP	3S 90X14X Lam	3/4" HPL End Panel HPL Edge SF	90"H x 14"D x 3/4"TH	\$ 414.00
BASEP	3S 90X16X Lam	3/4" HPL End Panel HPL Edge SF	90"H x 16"D x 3/4"TH	\$ 465.00
End Panels Self-Edged 3/4"				
Laminate Self Edge • Laminate Surface				
Double Face				
BASEP	3D 40X16X Lam	3/4" HPL End Panel HPL Edge DF	40"H x 16"D x 3/4"TH	\$ 240.00
BASEP	3D 40X18X Lam	3/4" HPL End Panel HPL Edge DF	40"H x 18"D x 3/4"TH	\$ 263.00
BASEP	3D 40X20X Lam	3/4" HPL End Panel HPL Edge DF	40"H x 20"D x 3/4"TH	\$ 287.00
BASEP	3D 40X22X Lam	3/4" HPL End Panel HPL Edge DF	40"H x 22"D x 3/4"TH	\$ 310.00
BASEP	3D 40X24X Lam	3/4" HPL End Panel HPL Edge DF	40"H x 24"D x 3/4"TH	\$ 334.00
BASEP	3D 40X26X Lam	3/4" HPL End Panel HPL Edge DF	40"H x 26"D x 3/4"TH	\$ 358.00
BASEP	3D 40X28X Lam	3/4" HPL End Panel HPL Edge DF	40"H x 28"D x 3/4"TH	\$ 381.00
BASEP	3D 40X30X Lam	3/4" HPL End Panel HPL Edge DF	40"H x 30"D x 3/4"TH	\$ 403.00
BASEP	3D 40X32X Lam	3/4" HPL End Panel HPL Edge DF	40"H x 32"D x 3/4"TH	\$ 427.00
BASEP	3D 50X16X Lam	3/4" HPL End Panel HPL Edge DF	50"H x 16"D x 3/4"TH	\$ 287.00
BASEP	3D 50X18X Lam	3/4" HPL End Panel HPL Edge DF	50"H x 18"D x 3/4"TH	\$ 316.00
BASEP	3D 50X20X Lam	3/4" HPL End Panel HPL Edge DF	50"H x 20"D x 3/4"TH	\$ 346.00
BASEP	3D 50X22X Lam	3/4" HPL End Panel HPL Edge DF	50"H x 22"D x 3/4"TH	\$ 374.00
BASEP	3D 50X24X Lam	3/4" HPL End Panel HPL Edge DF	50"H x 24"D x 3/4"TH	\$ 403.00
BASEP	3D 50X26X Lam	3/4" HPL End Panel HPL Edge DF	50"H x 26"D x 3/4"TH	\$ 434.00
BASEP	3D 50X28X Lam	3/4" HPL End Panel HPL Edge DF	50"H x 28"D x 3/4"TH	\$ 463.00
BASEP	3D 50X30X Lam	3/4" HPL End Panel HPL Edge DF	50"H x 30"D x 3/4"TH	\$ 493.00
BASEP	3D 50X32X Lam	3/4" HPL End Panel HPL Edge DF	50"H x 32"D x 3/4"TH	\$ 522.00
BASEP	3D 60X16X Lam	3/4" HPL End Panel HPL Edge DF	60"H x 16"D x 3/4"TH	\$ 334.00
BASEP	3D 60X18X Lam	3/4" HPL End Panel HPL Edge DF	60"H x 18"D x 3/4"TH	\$ 370.00
BASEP	3D 60X20X Lam	3/4" HPL End Panel HPL Edge DF	60"H x 20"D x 3/4"TH	\$ 403.00
BASEP	3D 60X22X Lam	3/4" HPL End Panel HPL Edge DF	60"H x 22"D x 3/4"TH	\$ 439.00
BASEP	3D 60X24X Lam	3/4" HPL End Panel HPL Edge DF	60"H x 24"D x 3/4"TH	\$ 475.00
BASEP	3D 60X26X Lam	3/4" HPL End Panel HPL Edge DF	60"H x 26"D x 3/4"TH	\$ 510.00
BASEP	3D 60X28X Lam	3/4" HPL End Panel HPL Edge DF	60"H x 28"D x 3/4"TH	\$ 546.00
BASEP	3D 60X30X Lam	3/4" HPL End Panel HPL Edge DF	60"H x 30"D x 3/4"TH	\$ 581.00
BASEP	3D 60X32X Lam	3/4" HPL End Panel HPL Edge DF	60"H x 32"D x 3/4"TH	\$ 617.00
BASEP	3D 70X16X Lam	3/4" HPL End Panel HPL Edge DF	70"H x 16"D x 3/4"TH	\$ 381.00
BASEP	3D 70X18X Lam	3/4" HPL End Panel HPL Edge DF	70"H x 18"D x 3/4"TH	\$ 422.00
BASEP	3D 70X20X Lam	3/4" HPL End Panel HPL Edge DF	70"H x 20"D x 3/4"TH	\$ 463.00
BASEP	3D 70X22X Lam	3/4" HPL End Panel HPL Edge DF	70"H x 22"D x 3/4"TH	\$ 505.00
BASEP	3D 70X24X Lam	3/4" HPL End Panel HPL Edge DF	70"H x 24"D x 3/4"TH	\$ 546.00
BASEP	3D 70X26X Lam	3/4" HPL End Panel HPL Edge DF	70"H x 26"D x 3/4"TH	\$ 586.00
BASEP	3D 70X28X Lam	3/4" HPL End Panel HPL Edge DF	70"H x 28"D x 3/4"TH	\$ 628.00
BASEP	3D 70X30X Lam	3/4" HPL End Panel HPL Edge DF	70"H x 30"D x 3/4"TH	\$ 669.00
BASEP	3D 70X32X Lam	3/4" HPL End Panel HPL Edge DF	70"H x 32"D x 3/4"TH	\$ 709.00
BASEP	3D 80X16X Lam	3/4" HPL End Panel HPL Edge DF	80"H x 16"D x 3/4"TH	\$ 427.00
BASEP	3D 80X18X Lam	3/4" HPL End Panel HPL Edge DF	80"H x 18"D x 3/4"TH	\$ 475.00

TOTAL•LIBRARY

INTERIORS

Item	Catalog #	Description	Dimensions	Price
BASEP	3D 80X20X Lam	3/4" HPL End Panel HPL Edge DF	80"H x 20"D x 3/4"TH	\$ 522.00
BASEP	3D 80X22X Lam	3/4" HPL End Panel HPL Edge DF	80"H x 22"D x 3/4"TH	\$ 569.00
BASEP	3D 80X24X Lam	3/4" HPL End Panel HPL Edge DF	80"H x 24"D x 3/4"TH	\$ 617.00
BASEP	3D 80X26X Lam	3/4" HPL End Panel HPL Edge DF	80"H x 26"D x 3/4"TH	\$ 662.00
BASEP	3D 80X28X Lam	3/4" HPL End Panel HPL Edge DF	80"H x 28"D x 3/4"TH	\$ 709.00
BASEP	3D 80X30X Lam	3/4" HPL End Panel HPL Edge DF	80"H x 30"D x 3/4"TH	\$ 757.00
BASEP	3D 80X32X Lam	3/4" HPL End Panel HPL Edge DF	80"H x 32"D x 3/4"TH	\$ 804.00
BASEP	3D 90X16X Lam	3/4" HPL End Panel HPL Edge DF	90"H x 16"D x 3/4"TH	\$ 475.00
BASEP	3D 90X18X Lam	3/4" HPL End Panel HPL Edge DF	90"H x 18"D x 3/4"TH	\$ 527.00
BASEP	3D 90X20X Lam	3/4" HPL End Panel HPL Edge DF	90"H x 20"D x 3/4"TH	\$ 581.00
BASEP	3D 90X22X Lam	3/4" HPL End Panel HPL Edge DF	90"H x 22"D x 3/4"TH	\$ 633.00
BASEP	3D 90X24X Lam	3/4" HPL End Panel HPL Edge DF	90"H x 24"D x 3/4"TH	\$ 686.00
BASEP	3D 90X26X Lam	3/4" HPL End Panel HPL Edge DF	90"H x 26"D x 3/4"TH	\$ 740.00
BASEP	3D 90X28X Lam	3/4" HPL End Panel HPL Edge DF	90"H x 28"D x 3/4"TH	\$ 792.00
BASEP	3D 90X30X Lam	3/4" HPL End Panel HPL Edge DF	90"H x 30"D x 3/4"TH	\$ 845.00
BASEP	3D 90X32X Lam	3/4" HPL End Panel HPL Edge DF	90"H x 32"D x 3/4"TH	\$ 898.00
End Panels Self-Edged 1-1/4"				
Laminate Self Edge • Laminate Surface				\$ -
Single Face				
BASEP	5S 40X8X Lam	1-1/4" HPL End Panel HPL Edge SF	40"H x 8"D x 1-1/4"TH	\$ 147.00
BASEP	5S 40X10X Lam	1-1/4" HPL End Panel HPL Edge SF	40"H x 10"D x 1-1/4"TH	\$ 171.00
BASEP	5S 40X12X Lam	1-1/4" HPL End Panel HPL Edge SF	40"H x 12"D x 1-1/4"TH	\$ 196.00
BASEP	5S 40X14X Lam	1-1/4" HPL End Panel HPL Edge SF	40"H x 14"D x 1-1/4"TH	\$ 220.00
BASEP	5S 40X16X Lam	1-1/4" HPL End Panel HPL Edge SF	40"H x 16"D x 1-1/4"TH	\$ 243.00
BASEP	5S 50X8X Lam	1-1/4" HPL End Panel HPL Edge SF	50"H x 8"D x 1-1/4"TH	\$ 171.00
BASEP	5S 50X10X Lam	1-1/4" HPL End Panel HPL Edge SF	50"H x 10"D x 1-1/4"TH	\$ 202.00
BASEP	5S 50X12X Lam	1-1/4" HPL End Panel HPL Edge SF	50"H x 12"D x 1-1/4"TH	\$ 232.00
BASEP	5S 50X14X Lam	1-1/4" HPL End Panel HPL Edge SF	50"H x 14"D x 1-1/4"TH	\$ 262.00
BASEP	5S 50X16X Lam	1-1/4" HPL End Panel HPL Edge SF	50"H x 16"D x 1-1/4"TH	\$ 291.00
BASEP	5S 60X8X Lam	1-1/4" HPL End Panel HPL Edge SF	60"H x 8"D x 1-1/4"TH	\$ 196.00
BASEP	5S 60X10X Lam	1-1/4" HPL End Panel HPL Edge SF	60"H x 10"D x 1-1/4"TH	\$ 232.00
BASEP	5S 60X12X Lam	1-1/4" HPL End Panel HPL Edge SF	60"H x 12"D x 1-1/4"TH	\$ 267.00
BASEP	5S 60X14X Lam	1-1/4" HPL End Panel HPL Edge SF	60"H x 14"D x 1-1/4"TH	\$ 303.00
BASEP	5S 60X16X Lam	1-1/4" HPL End Panel HPL Edge SF	60"H x 16"D x 1-1/4"TH	\$ 339.00
BASEP	5S 70X8X Lam	1-1/4" HPL End Panel HPL Edge SF	70"H x 8"D x 1-1/4"TH	\$ 220.00
BASEP	5S 70X10X Lam	1-1/4" HPL End Panel HPL Edge SF	70"H x 10"D x 1-1/4"TH	\$ 262.00
BASEP	5S 70X12X Lam	1-1/4" HPL End Panel HPL Edge SF	70"H x 12"D x 1-1/4"TH	\$ 303.00
BASEP	5S 70X14X Lam	1-1/4" HPL End Panel HPL Edge SF	70"H x 14"D x 1-1/4"TH	\$ 345.00
BASEP	5S 70X16X Lam	1-1/4" HPL End Panel HPL Edge SF	70"H x 16"D x 1-1/4"TH	\$ 387.00
BASEP	5S 80X8X Lam	1-1/4" HPL End Panel HPL Edge DF	80"H x 8"D x 1-1/4"TH	\$ 243.00
BASEP	5S 80X10X Lam	1-1/4" HPL End Panel HPL Edge DF	80"H x 10"D x 1-1/4"TH	\$ 291.00
BASEP	5S 80X12X Lam	1-1/4" HPL End Panel HPL Edge DF	80"H x 12"D x 1-1/4"TH	\$ 339.00
BASEP	5S 80X14X Lam	1-1/4" HPL End Panel HPL Edge DF	80"H x 14"D x 1-1/4"TH	\$ 387.00
BASEP	5S 80X16X Lam	1-1/4" HPL End Panel HPL Edge DF	80"H x 16"D x 1-1/4"TH	\$ 434.00
BASEP	5S 90X8X Lam	1-1/4" HPL End Panel HPL Edge DF	90"H x 8"D x 1-1/4"TH	\$ 267.00
BASEP	5S 90X10X Lam	1-1/4" HPL End Panel HPL Edge DF	90"H x 10"D x 1-1/4"TH	\$ 321.00
BASEP	5S 90X12X Lam	1-1/4" HPL End Panel HPL Edge DF	90"H x 12"D x 1-1/4"TH	\$ 374.00
BASEP	5S 90X14X Lam	1-1/4" HPL End Panel HPL Edge DF	90"H x 14"D x 1-1/4"TH	\$ 428.00
BASEP	5S 90X16X Lam	1-1/4" HPL End Panel HPL Edge DF	90"H x 16"D x 1-1/4"TH	\$ 483.00
End Panels Self-Edged 1-1/4"				
Laminate Self Edge • Laminate Surface				
Double Face				
BASEP	5D 40X16X Lam	1-1/4" HPL End Panel HPL Edge DF	40"H x 16"D x 1-1/4"TH	\$ 249.00
BASEP	5D 40X18X Lam	1-1/4" HPL End Panel HPL Edge DF	40"H x 18"D x 1-1/4"TH	\$ 272.00
BASEP	5D 40X20X Lam	1-1/4" HPL End Panel HPL Edge DF	40"H x 20"D x 1-1/4"TH	\$ 297.00
BASEP	5D 40X22X Lam	1-1/4" HPL End Panel HPL Edge DF	40"H x 22"D x 1-1/4"TH	\$ 321.00

TOTAL•LIBRARY

INTERIORS

Item	Catalog #	Description	Dimensions	Price
BASEP	5D 40X24X Lam	1-1/4" HPL End Panel HPL Edge DF	40"H x 24"D x 1-1/4"TH	\$ 346.00
BASEP	5D 40X26X Lam	1-1/4" HPL End Panel HPL Edge DF	40"H x 26"D x 1-1/4"TH	\$ 370.00
BASEP	5D 40X28X Lam	1-1/4" HPL End Panel HPL Edge DF	40"H x 28"D x 1-1/4"TH	\$ 394.00
BASEP	5D 40X30X Lam	1-1/4" HPL End Panel HPL Edge DF	40"H x 30"D x 1-1/4"TH	\$ 419.00
BASEP	5D 40X32X Lam	1-1/4" HPL End Panel HPL Edge DF	40"H x 32"D x 1-1/4"TH	\$ 443.00
BASEP	5D 50X16X Lam	1-1/4" HPL End Panel HPL Edge DF	50"H x 16"D x 1-1/4"TH	\$ 297.00
BASEP	5D 50X18X Lam	1-1/4" HPL End Panel HPL Edge DF	50"H x 18"D x 1-1/4"TH	\$ 327.00
BASEP	5D 50X20X Lam	1-1/4" HPL End Panel HPL Edge DF	50"H x 20"D x 1-1/4"TH	\$ 358.00
BASEP	5D 50X22X Lam	1-1/4" HPL End Panel HPL Edge DF	50"H x 22"D x 1-1/4"TH	\$ 388.00
BASEP	5D 50X24X Lam	1-1/4" HPL End Panel HPL Edge DF	50"H x 24"D x 1-1/4"TH	\$ 419.00
BASEP	5D 50X26X Lam	1-1/4" HPL End Panel HPL Edge DF	50"H x 26"D x 1-1/4"TH	\$ 450.00
BASEP	5D 50X28X Lam	1-1/4" HPL End Panel HPL Edge DF	50"H x 28"D x 1-1/4"TH	\$ 480.00
BASEP	5D 50X30X Lam	1-1/4" HPL End Panel HPL Edge DF	50"H x 30"D x 1-1/4"TH	\$ 510.00
BASEP	5D 50X32X Lam	1-1/4" HPL End Panel HPL Edge DF	50"H x 32"D x 1-1/4"TH	\$ 540.00
BASEP	5D 60X16X Lam	1-1/4" HPL End Panel HPL Edge DF	60"H x 16"D x 1-1/4"TH	\$ 346.00
BASEP	5D 60X18X Lam	1-1/4" HPL End Panel HPL Edge DF	60"H x 18"D x 1-1/4"TH	\$ 383.00
BASEP	5D 60X20X Lam	1-1/4" HPL End Panel HPL Edge DF	60"H x 20"D x 1-1/4"TH	\$ 419.00
BASEP	5D 60X22X Lam	1-1/4" HPL End Panel HPL Edge DF	60"H x 22"D x 1-1/4"TH	\$ 455.00
BASEP	5D 60X24X Lam	1-1/4" HPL End Panel HPL Edge DF	60"H x 24"D x 1-1/4"TH	\$ 492.00
BASEP	5D 60X26X Lam	1-1/4" HPL End Panel HPL Edge DF	60"H x 26"D x 1-1/4"TH	\$ 528.00
BASEP	5D 60X28X Lam	1-1/4" HPL End Panel HPL Edge DF	60"H x 28"D x 1-1/4"TH	\$ 566.00
BASEP	5D 60X30X Lam	1-1/4" HPL End Panel HPL Edge DF	60"H x 30"D x 1-1/4"TH	\$ 602.00
BASEP	5D 60X32X Lam	1-1/4" HPL End Panel HPL Edge DF	60"H x 32"D x 1-1/4"TH	\$ 637.00
BASEP	5D 70X16X Lam	1-1/4" HPL End Panel HPL Edge DF	70"H x 16"D x 1-1/4"TH	\$ 394.00
BASEP	5D 70X18X Lam	1-1/4" HPL End Panel HPL Edge DF	70"H x 18"D x 1-1/4"TH	\$ 437.00
BASEP	5D 70X20X Lam	1-1/4" HPL End Panel HPL Edge DF	70"H x 20"D x 1-1/4"TH	\$ 480.00
BASEP	5D 70X22X Lam	1-1/4" HPL End Panel HPL Edge DF	70"H x 22"D x 1-1/4"TH	\$ 522.00
BASEP	5D 70X24X Lam	1-1/4" HPL End Panel HPL Edge DF	70"H x 24"D x 1-1/4"TH	\$ 566.00
BASEP	5D 70X26X Lam	1-1/4" HPL End Panel HPL Edge DF	70"H x 26"D x 1-1/4"TH	\$ 607.00
BASEP	5D 70X28X Lam	1-1/4" HPL End Panel HPL Edge DF	70"H x 28"D x 1-1/4"TH	\$ 651.00
BASEP	5D 70X30X Lam	1-1/4" HPL End Panel HPL Edge DF	70"H x 30"D x 1-1/4"TH	\$ 693.00
BASEP	5D 70X32X Lam	1-1/4" HPL End Panel HPL Edge DF	70"H x 32"D x 1-1/4"TH	\$ 736.00
BASEP	5D 80X16X Lam	1-1/4" HPL End Panel HPL Edge DF	80"H x 16"D x 1-1/4"TH	\$ 443.00
BASEP	5D 80X18X Lam	1-1/4" HPL End Panel HPL Edge DF	80"H x 18"D x 1-1/4"TH	\$ 492.00
BASEP	5D 80X20X Lam	1-1/4" HPL End Panel HPL Edge DF	80"H x 20"D x 1-1/4"TH	\$ 540.00
BASEP	5D 80X22X Lam	1-1/4" HPL End Panel HPL Edge DF	80"H x 22"D x 1-1/4"TH	\$ 589.00
BASEP	5D 80X24X Lam	1-1/4" HPL End Panel HPL Edge DF	80"H x 24"D x 1-1/4"TH	\$ 637.00
BASEP	5D 80X26X Lam	1-1/4" HPL End Panel HPL Edge DF	80"H x 26"D x 1-1/4"TH	\$ 687.00
BASEP	5D 80X28X Lam	1-1/4" HPL End Panel HPL Edge DF	80"H x 28"D x 1-1/4"TH	\$ 736.00
BASEP	5D 80X30X Lam	1-1/4" HPL End Panel HPL Edge DF	80"H x 30"D x 1-1/4"TH	\$ 784.00
BASEP	5D 80X32X Lam	1-1/4" HPL End Panel HPL Edge DF	80"H x 32"D x 1-1/4"TH	\$ 833.00
BASEP	5D 90X16X Lam	1-1/4" HPL End Panel HPL Edge DF	90"H x 16"D x 1-1/4"TH	\$ 492.00
BASEP	5D 90X18X Lam	1-1/4" HPL End Panel HPL Edge DF	90"H x 18"D x 1-1/4"TH	\$ 547.00
BASEP	5D 90X20X Lam	1-1/4" HPL End Panel HPL Edge DF	90"H x 20"D x 1-1/4"TH	\$ 602.00
BASEP	5D 90X22X Lam	1-1/4" HPL End Panel HPL Edge DF	90"H x 22"D x 1-1/4"TH	\$ 655.00
BASEP	5D 90X24X Lam	1-1/4" HPL End Panel HPL Edge DF	90"H x 24"D x 1-1/4"TH	\$ 711.00
BASEP	5D 90X26X Lam	1-1/4" HPL End Panel HPL Edge DF	90"H x 26"D x 1-1/4"TH	\$ 766.00
BASEP	5D 90X28X Lam	1-1/4" HPL End Panel HPL Edge DF	90"H x 28"D x 1-1/4"TH	\$ 821.00
BASEP	5D 90X30X Lam	1-1/4" HPL End Panel HPL Edge DF	90"H x 30"D x 1-1/4"TH	\$ 875.00
BASEP	5D 90X32X Lam	1-1/4" HPL End Panel HPL Edge DF	90"H x 32"D x 1-1/4"TH	\$ 930.00
Canopy Tops LD 1-1/4"				
3/8" Oak Edge • Laminate Surface				
Single Face				
BASCT	5S 36X8X RO3Lam	1-1/4" HPL Canopy Top 3/8" Oak Edge SF	36"L x 8"W x 1-1/4"TH	\$ 183.00
BASCT	5S 36X10X RO3Lam	1-1/4" HPL Canopy Top 3/8" Oak Edge SF	36"L x 10"W x 1-1/4"TH	\$ 202.00
BASCT	5S 36X12X RO3Lam	1-1/4" HPL Canopy Top 3/8" Oak Edge SF	36"L x 12"W x 1-1/4"TH	\$ 222.00

TOTAL•LIBRARY

INTERIORS

Item	Catalog #	Description	Dimensions	Price
BASCT	5S 36X14X RO3Lam	1-1/4" HPL Canopy Top 3/8" Oak Edge SF	36"L x 14"W x 1-1/4"TH	\$ 242.00
BASCT	5S 36X16X RO3Lam	1-1/4" HPL Canopy Top 3/8" Oak Edge SF	36"L x 16"W x 1-1/4"TH	\$ 261.00
BASCT	5S 48X8X RO3Lam	1-1/4" HPL Canopy Top 3/8" Oak Edge SF	48"L x 8"W x 1-1/4"TH	\$ 210.00
BASCT	5S 48X10X RO3Lam	1-1/4" HPL Canopy Top 3/8" Oak Edge SF	48"L x 10"W x 1-1/4"TH	\$ 235.00
BASCT	5S 48X12X RO3Lam	1-1/4" HPL Canopy Top 3/8" Oak Edge SF	48"L x 12"W x 1-1/4"TH	\$ 262.00
BASCT	5S 48X14X RO3Lam	1-1/4" HPL Canopy Top 3/8" Oak Edge SF	48"L x 14"W x 1-1/4"TH	\$ 286.00
BASCT	5S 48X16X RO3Lam	1-1/4" HPL Canopy Top 3/8" Oak Edge SF	48"L x 16"W x 1-1/4"TH	\$ 312.00
BASCT	5S 60X8X RO3Lam	1-1/4" HPL Canopy Top 3/8" Oak Edge SF	60"L x 8"W x 1-1/4"TH	\$ 236.00
BASCT	5S 60X10X RO3Lam	1-1/4" HPL Canopy Top 3/8" Oak Edge SF	60"L x 10"W x 1-1/4"TH	\$ 267.00
BASCT	5S 60X12X RO3Lam	1-1/4" HPL Canopy Top 3/8" Oak Edge SF	60"L x 12"W x 1-1/4"TH	\$ 303.00
BASCT	5S 60X14X RO3Lam	1-1/4" HPL Canopy Top 3/8" Oak Edge SF	60"L x 14"W x 1-1/4"TH	\$ 331.00
BASCT	5S 60X16X RO3Lam	1-1/4" HPL Canopy Top 3/8" Oak Edge SF	60"L x 16"W x 1-1/4"TH	\$ 362.00
BASCT	5S 72X8X RO3Lam	1-1/4" HPL Canopy Top 3/8" Oak Edge SF	72"L x 8"W x 1-1/4"TH	\$ 262.00
BASCT	5S 72X10X RO3Lam	1-1/4" HPL Canopy Top 3/8" Oak Edge SF	72"L x 10"W x 1-1/4"TH	\$ 300.00
BASCT	5S 72X12X RO3Lam	1-1/4" HPL Canopy Top 3/8" Oak Edge SF	72"L x 12"W x 1-1/4"TH	\$ 343.00
BASCT	5S 72X14X RO3Lam	1-1/4" HPL Canopy Top 3/8" Oak Edge SF	72"L x 14"W x 1-1/4"TH	\$ 375.00
BASCT	5S 72X16X RO3Lam	1-1/4" HPL Canopy Top 3/8" Oak Edge SF	72"L x 16"W x 1-1/4"TH	\$ 412.00
BASCT	5S 84X8X RO3Lam	1-1/4" HPL Canopy Top 3/8" Oak Edge SF	84"L x 8"W x 1-1/4"TH	\$ 288.00
BASCT	5S 84X10X RO3Lam	1-1/4" HPL Canopy Top 3/8" Oak Edge SF	84"L x 10"W x 1-1/4"TH	\$ 332.00
BASCT	5S 84X12X RO3Lam	1-1/4" HPL Canopy Top 3/8" Oak Edge SF	84"L x 12"W x 1-1/4"TH	\$ 384.00
BASCT	5S 84X14X RO3Lam	1-1/4" HPL Canopy Top 3/8" Oak Edge SF	84"L x 14"W x 1-1/4"TH	\$ 419.00
BASCT	5S 84X16X RO3Lam	1-1/4" HPL Canopy Top 3/8" Oak Edge SF	84"L x 16"W x 1-1/4"TH	\$ 464.00
BASCT	5S 96X8X RO3Lam	1-1/4" HPL Canopy Top 3/8" Oak Edge SF	96"L x 8"W x 1-1/4"TH	\$ 315.00
BASCT	5S 96X10X RO3Lam	1-1/4" HPL Canopy Top 3/8" Oak Edge SF	96"L x 10"W x 1-1/4"TH	\$ 365.00
BASCT	5S 96X12X RO3Lam	1-1/4" HPL Canopy Top 3/8" Oak Edge SF	96"L x 12"W x 1-1/4"TH	\$ 424.00
BASCT	5S 96X14X RO3Lam	1-1/4" HPL Canopy Top 3/8" Oak Edge SF	96"L x 14"W x 1-1/4"TH	\$ 464.00
BASCT	5S 96X16X RO3Lam	1-1/4" HPL Canopy Top 3/8" Oak Edge SF	96"L x 16"W x 1-1/4"TH	\$ 514.00
BASCT	5S 108X8X RO3Lam	1-1/4" HPL Canopy Top 3/8" Oak Edge SF	108"L x 8"W x 1-1/4"TH	\$ 341.00
BASCT	5S 108X10X RO3Lam	1-1/4" HPL Canopy Top 3/8" Oak Edge SF	108"L x 10"W x 1-1/4"TH	\$ 396.00
BASCT	5S 108X12X RO3Lam	1-1/4" HPL Canopy Top 3/8" Oak Edge SF	108"L x 12"W x 1-1/4"TH	\$ 464.00
BASCT	5S 108X14X RO3Lam	1-1/4" HPL Canopy Top 3/8" Oak Edge SF	108"L x 14"W x 1-1/4"TH	\$ 508.00
BASCT	5S 108X16X RO3Lam	1-1/4" HPL Canopy Top 3/8" Oak Edge SF	108"L x 16"W x 1-1/4"TH	\$ 564.00
BASCT	5S 120X8X RO3Lam	1-1/4" HPL Canopy Top 3/8" Oak Edge SF	120"L x 8"W x 1-1/4"TH	\$ 368.00
BASCT	5S 120X10X RO3Lam	1-1/4" HPL Canopy Top 3/8" Oak Edge SF	120"L x 10"W x 1-1/4"TH	\$ 428.00
BASCT	5S 120X12X RO3Lam	1-1/4" HPL Canopy Top 3/8" Oak Edge SF	120"L x 12"W x 1-1/4"TH	\$ 505.00
BASCT	5S 120X14X RO3Lam	1-1/4" HPL Canopy Top 3/8" Oak Edge SF	120"L x 14"W x 1-1/4"TH	\$ 553.00
BASCT	5S 120X16X RO3Lam	1-1/4" HPL Canopy Top 3/8" Oak Edge SF	120"L x 16"W x 1-1/4"TH	\$ 615.00
BASCT	5S 132X8X RO3Lam	1-1/4" HPL Canopy Top 3/8" Oak Edge SF	132"L x 8"W x 1-1/4"TH	\$ 393.00
BASCT	5S 132X10X RO3Lam	1-1/4" HPL Canopy Top 3/8" Oak Edge SF	132"L x 10"W x 1-1/4"TH	\$ 461.00
BASCT	5S 132X12X RO3Lam	1-1/4" HPL Canopy Top 3/8" Oak Edge SF	132"L x 12"W x 1-1/4"TH	\$ 545.00
BASCT	5S 132X14X RO3Lam	1-1/4" HPL Canopy Top 3/8" Oak Edge SF	132"L x 14"W x 1-1/4"TH	\$ 598.00
BASCT	5S 132X16X RO3Lam	1-1/4" HPL Canopy Top 3/8" Oak Edge SF	132"L x 16"W x 1-1/4"TH	\$ 665.00
BASCT	5S 144X8X RO3Lam	1-1/4" HPL Canopy Top 3/8" Oak Edge SF	144"L x 8"W x 1-1/4"TH	\$ 419.00
BASCT	5S 144X10X RO3Lam	1-1/4" HPL Canopy Top 3/8" Oak Edge SF	144"L x 10"W x 1-1/4"TH	\$ 493.00
BASCT	5S 144X12X RO3Lam	1-1/4" HPL Canopy Top 3/8" Oak Edge SF	144"L x 12"W x 1-1/4"TH	\$ 585.00
BASCT	5S 144X14X RO3Lam	1-1/4" HPL Canopy Top 3/8" Oak Edge SF	144"L x 14"W x 1-1/4"TH	\$ 642.00
BASCT	5S 144X16X RO3Lam	1-1/4" HPL Canopy Top 3/8" Oak Edge SF	144"L x 16"W x 1-1/4"TH	\$ 716.00
Canopy Tops LD 1-1/4"				
3/8" Oak Edge • Laminate Surface				
Double Face				
BASCT	5D 36X16X RO3Lam	1-1/4" HPL Canopy Top 3/8" Oak Edge DF	36"L x 16"W x 1-1/4"TH	\$ 271.00
BASCT	5D 36X18X RO3Lam	1-1/4" HPL Canopy Top 3/8" Oak Edge DF	36"L x 18"W x 1-1/4"TH	\$ 291.00
BASCT	5D 36X20X RO3Lam	1-1/4" HPL Canopy Top 3/8" Oak Edge DF	36"L x 20"W x 1-1/4"TH	\$ 312.00
BASCT	5D 36X22X RO3Lam	1-1/4" HPL Canopy Top 3/8" Oak Edge DF	36"L x 22"W x 1-1/4"TH	\$ 332.00
BASCT	5D 36X24X RO3Lam	1-1/4" HPL Canopy Top 3/8" Oak Edge DF	36"L x 24"W x 1-1/4"TH	\$ 352.00
BASCT	5D 36X26X RO3Lam	1-1/4" HPL Canopy Top 3/8" Oak Edge DF	36"L x 26"W x 1-1/4"TH	\$ 372.00

TOTAL•LIBRARY

INTERIORS

Item	Catalog #	Description	Dimensions	Price
BASCT	5D 36X28X RO3Lam	1-1/4" HPL Canopy Top 3/8" Oak Edge DF	36"L x 28"W x 1-1/4"TH	\$ 393.00
BASCT	5D 36X30X RO3Lam	1-1/4" HPL Canopy Top 3/8" Oak Edge DF	36"L x 30"W x 1-1/4"TH	\$ 412.00
BASCT	5D 36X32X RO3Lam	1-1/4" HPL Canopy Top 3/8" Oak Edge DF	36"L x 32"W x 1-1/4"TH	\$ 432.00
BASCT	5D 48X16X RO3Lam	1-1/4" HPL Canopy Top 3/8" Oak Edge DF	48"L x 16"W x 1-1/4"TH	\$ 326.00
BASCT	5D 48X18X RO3Lam	1-1/4" HPL Canopy Top 3/8" Oak Edge DF	48"L x 18"W x 1-1/4"TH	\$ 352.00
BASCT	5D 48X20X RO3Lam	1-1/4" HPL Canopy Top 3/8" Oak Edge DF	48"L x 20"W x 1-1/4"TH	\$ 378.00
BASCT	5D 48X22X RO3Lam	1-1/4" HPL Canopy Top 3/8" Oak Edge DF	48"L x 22"W x 1-1/4"TH	\$ 405.00
BASCT	5D 48X24X RO3Lam	1-1/4" HPL Canopy Top 3/8" Oak Edge DF	48"L x 24"W x 1-1/4"TH	\$ 433.00
BASCT	5D 48X26X RO3Lam	1-1/4" HPL Canopy Top 3/8" Oak Edge DF	48"L x 26"W x 1-1/4"TH	\$ 459.00
BASCT	5D 48X28X RO3Lam	1-1/4" HPL Canopy Top 3/8" Oak Edge DF	48"L x 28"W x 1-1/4"TH	\$ 486.00
BASCT	5D 48X30X RO3Lam	1-1/4" HPL Canopy Top 3/8" Oak Edge DF	48"L x 30"W x 1-1/4"TH	\$ 513.00
BASCT	5D 48X32X RO3Lam	1-1/4" HPL Canopy Top 3/8" Oak Edge DF	48"L x 32"W x 1-1/4"TH	\$ 539.00
BASCT	5D 60X16X RO3Lam	1-1/4" HPL Canopy Top 3/8" Oak Edge DF	60"L x 16"W x 1-1/4"TH	\$ 381.00
BASCT	5D 60X18X RO3Lam	1-1/4" HPL Canopy Top 3/8" Oak Edge DF	60"L x 18"W x 1-1/4"TH	\$ 412.00
BASCT	5D 60X20X RO3Lam	1-1/4" HPL Canopy Top 3/8" Oak Edge DF	60"L x 20"W x 1-1/4"TH	\$ 445.00
BASCT	5D 60X22X RO3Lam	1-1/4" HPL Canopy Top 3/8" Oak Edge DF	60"L x 22"W x 1-1/4"TH	\$ 477.00
BASCT	5D 60X24X RO3Lam	1-1/4" HPL Canopy Top 3/8" Oak Edge DF	60"L x 24"W x 1-1/4"TH	\$ 514.00
BASCT	5D 60X26X RO3Lam	1-1/4" HPL Canopy Top 3/8" Oak Edge DF	60"L x 26"W x 1-1/4"TH	\$ 546.00
BASCT	5D 60X28X RO3Lam	1-1/4" HPL Canopy Top 3/8" Oak Edge DF	60"L x 28"W x 1-1/4"TH	\$ 579.00
BASCT	5D 60X30X RO3Lam	1-1/4" HPL Canopy Top 3/8" Oak Edge DF	60"L x 30"W x 1-1/4"TH	\$ 614.00
BASCT	5D 60X32X RO3Lam	1-1/4" HPL Canopy Top 3/8" Oak Edge DF	60"L x 32"W x 1-1/4"TH	\$ 646.00
BASCT	5D 72X16X RO3Lam	1-1/4" HPL Canopy Top 3/8" Oak Edge DF	72"L x 16"W x 1-1/4"TH	\$ 435.00
BASCT	5D 72X18X RO3Lam	1-1/4" HPL Canopy Top 3/8" Oak Edge DF	72"L x 18"W x 1-1/4"TH	\$ 473.00
BASCT	5D 72X20X RO3Lam	1-1/4" HPL Canopy Top 3/8" Oak Edge DF	72"L x 20"W x 1-1/4"TH	\$ 511.00
BASCT	5D 72X22X RO3Lam	1-1/4" HPL Canopy Top 3/8" Oak Edge DF	72"L x 22"W x 1-1/4"TH	\$ 550.00
BASCT	5D 72X24X RO3Lam	1-1/4" HPL Canopy Top 3/8" Oak Edge DF	72"L x 24"W x 1-1/4"TH	\$ 594.00
BASCT	5D 72X26X RO3Lam	1-1/4" HPL Canopy Top 3/8" Oak Edge DF	72"L x 26"W x 1-1/4"TH	\$ 633.00
BASCT	5D 72X28X RO3Lam	1-1/4" HPL Canopy Top 3/8" Oak Edge DF	72"L x 28"W x 1-1/4"TH	\$ 671.00
BASCT	5D 72X30X RO3Lam	1-1/4" HPL Canopy Top 3/8" Oak Edge DF	72"L x 30"W x 1-1/4"TH	\$ 715.00
BASCT	5D 72X32X RO3Lam	1-1/4" HPL Canopy Top 3/8" Oak Edge DF	72"L x 32"W x 1-1/4"TH	\$ 753.00
BASCT	5D 84X16X RO3Lam	1-1/4" HPL Canopy Top 3/8" Oak Edge DF	84"L x 16"W x 1-1/4"TH	\$ 489.00
BASCT	5D 84X18X RO3Lam	1-1/4" HPL Canopy Top 3/8" Oak Edge DF	84"L x 18"W x 1-1/4"TH	\$ 534.00
BASCT	5D 84X20X RO3Lam	1-1/4" HPL Canopy Top 3/8" Oak Edge DF	84"L x 20"W x 1-1/4"TH	\$ 579.00
BASCT	5D 84X22X RO3Lam	1-1/4" HPL Canopy Top 3/8" Oak Edge DF	84"L x 22"W x 1-1/4"TH	\$ 623.00
BASCT	5D 84X24X RO3Lam	1-1/4" HPL Canopy Top 3/8" Oak Edge DF	84"L x 24"W x 1-1/4"TH	\$ 675.00
BASCT	5D 84X26X RO3Lam	1-1/4" HPL Canopy Top 3/8" Oak Edge DF	84"L x 26"W x 1-1/4"TH	\$ 719.00
BASCT	5D 84X28X RO3Lam	1-1/4" HPL Canopy Top 3/8" Oak Edge DF	84"L x 28"W x 1-1/4"TH	\$ 764.00
BASCT	5D 84X30X RO3Lam	1-1/4" HPL Canopy Top 3/8" Oak Edge DF	84"L x 30"W x 1-1/4"TH	\$ 815.00
BASCT	5D 84X32X RO3Lam	1-1/4" HPL Canopy Top 3/8" Oak Edge DF	84"L x 32"W x 1-1/4"TH	\$ 860.00
BASCT	5D 96X16X RO3Lam	1-1/4" HPL Canopy Top 3/8" Oak Edge DF	96"L x 16"W x 1-1/4"TH	\$ 544.00
BASCT	5D 96X18X RO3Lam	1-1/4" HPL Canopy Top 3/8" Oak Edge DF	96"L x 18"W x 1-1/4"TH	\$ 594.00
BASCT	5D 96X20X RO3Lam	1-1/4" HPL Canopy Top 3/8" Oak Edge DF	96"L x 20"W x 1-1/4"TH	\$ 645.00
BASCT	5D 96X22X RO3Lam	1-1/4" HPL Canopy Top 3/8" Oak Edge DF	96"L x 22"W x 1-1/4"TH	\$ 696.00
BASCT	5D 96X24X RO3Lam	1-1/4" HPL Canopy Top 3/8" Oak Edge DF	96"L x 24"W x 1-1/4"TH	\$ 756.00
BASCT	5D 96X26X RO3Lam	1-1/4" HPL Canopy Top 3/8" Oak Edge DF	96"L x 26"W x 1-1/4"TH	\$ 807.00
BASCT	5D 96X28X RO3Lam	1-1/4" HPL Canopy Top 3/8" Oak Edge DF	96"L x 28"W x 1-1/4"TH	\$ 857.00
BASCT	5D 96X30X RO3Lam	1-1/4" HPL Canopy Top 3/8" Oak Edge DF	96"L x 30"W x 1-1/4"TH	\$ 917.00
BASCT	5D 96X32X RO3Lam	1-1/4" HPL Canopy Top 3/8" Oak Edge DF	96"L x 32"W x 1-1/4"TH	\$ 967.00
Canopy Tops LD 1-1/4"				
3/8" Oak Edge • Laminate Surface				
Double Face				
BASCT	5D 108X16X RO3Lam	1-1/4" HPL Canopy Top 3/8" Oak Edge DF	108"L x 16"W x 1-1/4"TH	\$ 598.00
BASCT	5D 108X18X RO3Lam	1-1/4" HPL Canopy Top 3/8" Oak Edge DF	108"L x 18"W x 1-1/4"TH	\$ 655.00
BASCT	5D 108X20X RO3Lam	1-1/4" HPL Canopy Top 3/8" Oak Edge DF	108"L x 20"W x 1-1/4"TH	\$ 712.00
BASCT	5D 108X22X RO3Lam	1-1/4" HPL Canopy Top 3/8" Oak Edge DF	108"L x 22"W x 1-1/4"TH	\$ 768.00
BASCT	5D 108X24X RO3Lam	1-1/4" HPL Canopy Top 3/8" Oak Edge DF	108"L x 24"W x 1-1/4"TH	\$ 837.00

TOTAL•LIBRARY

INTERIORS

Item	Catalog #	Description	Dimensions	Price
BASCT	5D 108X26X RO3Lam	1-1/4" HPL Canopy Top 3/8" Oak Edge DF	108"L x 26"W x 1-1/4"TH	\$ 894.00
BASCT	5D 108X28X RO3Lam	1-1/4" HPL Canopy Top 3/8" Oak Edge DF	108"L x 28"W x 1-1/4"TH	\$ 950.00
BASCT	5D 108X30X RO3Lam	1-1/4" HPL Canopy Top 3/8" Oak Edge DF	108"L x 30"W x 1-1/4"TH	\$ 1,018.00
BASCT	5D 108X32X RO3Lam	1-1/4" HPL Canopy Top 3/8" Oak Edge DF	108"L x 32"W x 1-1/4"TH	\$ 1,074.00
BASCT	5D 120X16X RO3Lam	1-1/4" HPL Canopy Top 3/8" Oak Edge DF	120"L x 16"W x 1-1/4"TH	\$ 653.00
BASCT	5D 120X18X RO3Lam	1-1/4" HPL Canopy Top 3/8" Oak Edge DF	120"L x 18"W x 1-1/4"TH	\$ 716.00
BASCT	5D 120X20X RO3Lam	1-1/4" HPL Canopy Top 3/8" Oak Edge DF	120"L x 20"W x 1-1/4"TH	\$ 778.00
BASCT	5D 120X22X RO3Lam	1-1/4" HPL Canopy Top 3/8" Oak Edge DF	120"L x 22"W x 1-1/4"TH	\$ 841.00
BASCT	5D 120X24X RO3Lam	1-1/4" HPL Canopy Top 3/8" Oak Edge DF	120"L x 24"W x 1-1/4"TH	\$ 917.00
BASCT	5D 120X26X RO3Lam	1-1/4" HPL Canopy Top 3/8" Oak Edge DF	120"L x 26"W x 1-1/4"TH	\$ 981.00
BASCT	5D 120X28X RO3Lam	1-1/4" HPL Canopy Top 3/8" Oak Edge DF	120"L x 28"W x 1-1/4"TH	\$ 1,043.00
BASCT	5D 120X30X RO3Lam	1-1/4" HPL Canopy Top 3/8" Oak Edge DF	120"L x 30"W x 1-1/4"TH	\$ 1,118.00
BASCT	5D 120X32X RO3Lam	1-1/4" HPL Canopy Top 3/8" Oak Edge DF	120"L x 32"W x 1-1/4"TH	\$ 1,182.00
BASCT	5D 132X16X RO3Lam	1-1/4" HPL Canopy Top 3/8" Oak Edge DF	132"L x 16"W x 1-1/4"TH	\$ 708.00
BASCT	5D 132X18X RO3Lam	1-1/4" HPL Canopy Top 3/8" Oak Edge DF	132"L x 18"W x 1-1/4"TH	\$ 777.00
BASCT	5D 132X20X RO3Lam	1-1/4" HPL Canopy Top 3/8" Oak Edge DF	132"L x 20"W x 1-1/4"TH	\$ 845.00
BASCT	5D 132X22X RO3Lam	1-1/4" HPL Canopy Top 3/8" Oak Edge DF	132"L x 22"W x 1-1/4"TH	\$ 914.00
BASCT	5D 132X24X RO3Lam	1-1/4" HPL Canopy Top 3/8" Oak Edge DF	132"L x 24"W x 1-1/4"TH	\$ 999.00
BASCT	5D 132X26X RO3Lam	1-1/4" HPL Canopy Top 3/8" Oak Edge DF	132"L x 26"W x 1-1/4"TH	\$ 1,067.00
BASCT	5D 132X28X RO3Lam	1-1/4" HPL Canopy Top 3/8" Oak Edge DF	132"L x 28"W x 1-1/4"TH	\$ 1,136.00
BASCT	5D 132X30X RO3Lam	1-1/4" HPL Canopy Top 3/8" Oak Edge DF	132"L x 30"W x 1-1/4"TH	\$ 1,220.00
BASCT	5D 132X32X RO3Lam	1-1/4" HPL Canopy Top 3/8" Oak Edge DF	132"L x 32"W x 1-1/4"TH	\$ 1,288.00
BASCT	5D 144X16X RO3Lam	1-1/4" HPL Canopy Top 3/8" Oak Edge DF	144"L x 16"W x 1-1/4"TH	\$ 762.00
BASCT	5D 144X18X RO3Lam	1-1/4" HPL Canopy Top 3/8" Oak Edge DF	144"L x 18"W x 1-1/4"TH	\$ 837.00
BASCT	5D 144X20X RO3Lam	1-1/4" HPL Canopy Top 3/8" Oak Edge DF	144"L x 20"W x 1-1/4"TH	\$ 911.00
BASCT	5D 144X22X RO3Lam	1-1/4" HPL Canopy Top 3/8" Oak Edge DF	144"L x 22"W x 1-1/4"TH	\$ 987.00
BASCT	5D 144X24X RO3Lam	1-1/4" HPL Canopy Top 3/8" Oak Edge DF	144"L x 24"W x 1-1/4"TH	\$ 1,080.00
BASCT	5D 144X26X RO3Lam	1-1/4" HPL Canopy Top 3/8" Oak Edge DF	144"L x 26"W x 1-1/4"TH	\$ 1,154.00
BASCT	5D 144X28X RO3Lam	1-1/4" HPL Canopy Top 3/8" Oak Edge DF	144"L x 28"W x 1-1/4"TH	\$ 1,229.00
BASCT	5D 144X30X RO3Lam	1-1/4" HPL Canopy Top 3/8" Oak Edge DF	144"L x 30"W x 1-1/4"TH	\$ 1,321.00
BASCT	5D 144X32X RO3Lam	1-1/4" HPL Canopy Top 3/8" Oak Edge DF	144"L x 32"W x 1-1/4"TH	\$ 1,396.00
Canopy Tops LD 1-1/4"				
3/8" Maple Edge • Laminate Surface				
Single Face				
BASCT	5S 36X8X MP3Lam	1-1/4" HPL Canopy Top 3/8" Maple Edge SF	36"L x 8"W x 1-1/4"TH	\$ 195.00
BASCT	5S 36X10X MP3Lam	1-1/4" HPL Canopy Top 3/8" Maple Edge SF	36"L x 10"W x 1-1/4"TH	\$ 216.00
BASCT	5S 36X12X MP3Lam	1-1/4" HPL Canopy Top 3/8" Maple Edge SF	36"L x 12"W x 1-1/4"TH	\$ 236.00
BASCT	5S 36X14X MP3Lam	1-1/4" HPL Canopy Top 3/8" Maple Edge SF	36"L x 14"W x 1-1/4"TH	\$ 256.00
BASCT	5S 36X16X MP3Lam	1-1/4" HPL Canopy Top 3/8" Maple Edge SF	36"L x 16"W x 1-1/4"TH	\$ 277.00
BASCT	5S 48X8X MP3Lam	1-1/4" HPL Canopy Top 3/8" Maple Edge SF	48"L x 8"W x 1-1/4"TH	\$ 223.00
BASCT	5S 48X10X MP3Lam	1-1/4" HPL Canopy Top 3/8" Maple Edge SF	48"L x 10"W x 1-1/4"TH	\$ 250.00
BASCT	5S 48X12X MP3Lam	1-1/4" HPL Canopy Top 3/8" Maple Edge SF	48"L x 12"W x 1-1/4"TH	\$ 276.00
BASCT	5S 48X14X MP3Lam	1-1/4" HPL Canopy Top 3/8" Maple Edge SF	48"L x 14"W x 1-1/4"TH	\$ 304.00
BASCT	5S 48X16X MP3Lam	1-1/4" HPL Canopy Top 3/8" Maple Edge SF	48"L x 16"W x 1-1/4"TH	\$ 332.00
BASCT	5S 60X8X MP3Lam	1-1/4" HPL Canopy Top 3/8" Maple Edge SF	60"L x 8"W x 1-1/4"TH	\$ 251.00
BASCT	5S 60X10X MP3Lam	1-1/4" HPL Canopy Top 3/8" Maple Edge SF	60"L x 10"W x 1-1/4"TH	\$ 285.00
BASCT	5S 60X12X MP3Lam	1-1/4" HPL Canopy Top 3/8" Maple Edge SF	60"L x 12"W x 1-1/4"TH	\$ 317.00
BASCT	5S 60X14X MP3Lam	1-1/4" HPL Canopy Top 3/8" Maple Edge SF	60"L x 14"W x 1-1/4"TH	\$ 353.00
BASCT	5S 60X16X MP3Lam	1-1/4" HPL Canopy Top 3/8" Maple Edge SF	60"L x 16"W x 1-1/4"TH	\$ 387.00
BASCT	5S 72X8X MP3Lam	1-1/4" HPL Canopy Top 3/8" Maple Edge SF	72"L x 8"W x 1-1/4"TH	\$ 279.00
BASCT	5S 72X10X MP3Lam	1-1/4" HPL Canopy Top 3/8" Maple Edge SF	72"L x 10"W x 1-1/4"TH	\$ 319.00
BASCT	5S 72X12X MP3Lam	1-1/4" HPL Canopy Top 3/8" Maple Edge SF	72"L x 12"W x 1-1/4"TH	\$ 357.00
BASCT	5S 72X14X MP3Lam	1-1/4" HPL Canopy Top 3/8" Maple Edge SF	72"L x 14"W x 1-1/4"TH	\$ 402.00
BASCT	5S 72X16X MP3Lam	1-1/4" HPL Canopy Top 3/8" Maple Edge SF	72"L x 16"W x 1-1/4"TH	\$ 441.00
BASCT	5S 84X8X MP3Lam	1-1/4" HPL Canopy Top 3/8" Maple Edge SF	84"L x 8"W x 1-1/4"TH	\$ 307.00
BASCT	5S 84X10X MP3Lam	1-1/4" HPL Canopy Top 3/8" Maple Edge SF	84"L x 10"W x 1-1/4"TH	\$ 353.00

TOTAL•LIBRARY

INTERIORS

Item	Catalog #	Description	Dimensions	Price
BASCT	5S 84X12X MP3Lam	1-1/4" HPL Canopy Top 3/8" Maple Edge SF	84"L x 12"W x 1-1/4"TH	\$ 397.00
BASCT	5S 84X14X MP3Lam	1-1/4" HPL Canopy Top 3/8" Maple Edge SF	84"L x 14"W x 1-1/4"TH	\$ 450.00
BASCT	5S 84X16X MP3Lam	1-1/4" HPL Canopy Top 3/8" Maple Edge SF	84"L x 16"W x 1-1/4"TH	\$ 495.00
BASCT	5S 96X8X MP3Lam	1-1/4" HPL Canopy Top 3/8" Maple Edge SF	96"L x 8"W x 1-1/4"TH	\$ 336.00
BASCT	5S 96X10X MP3Lam	1-1/4" HPL Canopy Top 3/8" Maple Edge SF	96"L x 10"W x 1-1/4"TH	\$ 387.00
BASCT	5S 96X12X MP3Lam	1-1/4" HPL Canopy Top 3/8" Maple Edge SF	96"L x 12"W x 1-1/4"TH	\$ 438.00
BASCT	5S 96X14X MP3Lam	1-1/4" HPL Canopy Top 3/8" Maple Edge SF	96"L x 14"W x 1-1/4"TH	\$ 499.00
BASCT	5S 96X16X MP3Lam	1-1/4" HPL Canopy Top 3/8" Maple Edge SF	96"L x 16"W x 1-1/4"TH	\$ 550.00
BASCT	5S 108X8X MP3Lam	1-1/4" HPL Canopy Top 3/8" Maple Edge SF	108"L x 8"W x 1-1/4"TH	\$ 365.00
BASCT	5S 108X10X MP3Lam	1-1/4" HPL Canopy Top 3/8" Maple Edge SF	108"L x 10"W x 1-1/4"TH	\$ 422.00
BASCT	5S 108X12X MP3Lam	1-1/4" HPL Canopy Top 3/8" Maple Edge SF	108"L x 12"W x 1-1/4"TH	\$ 478.00
BASCT	5S 108X14X MP3Lam	1-1/4" HPL Canopy Top 3/8" Maple Edge SF	108"L x 14"W x 1-1/4"TH	\$ 547.00
BASCT	5S 108X16X MP3Lam	1-1/4" HPL Canopy Top 3/8" Maple Edge SF	108"L x 16"W x 1-1/4"TH	\$ 604.00
BASCT	5S 120X8X MP3Lam	1-1/4" HPL Canopy Top 3/8" Maple Edge SF	120"L x 8"W x 1-1/4"TH	\$ 393.00
BASCT	5S 120X10X MP3Lam	1-1/4" HPL Canopy Top 3/8" Maple Edge SF	120"L x 10"W x 1-1/4"TH	\$ 456.00
BASCT	5S 120X12X MP3Lam	1-1/4" HPL Canopy Top 3/8" Maple Edge SF	120"L x 12"W x 1-1/4"TH	\$ 518.00
BASCT	5S 120X14X MP3Lam	1-1/4" HPL Canopy Top 3/8" Maple Edge SF	120"L x 14"W x 1-1/4"TH	\$ 595.00
BASCT	5S 120X16X MP3Lam	1-1/4" HPL Canopy Top 3/8" Maple Edge SF	120"L x 16"W x 1-1/4"TH	\$ 659.00
BASCT	5S 132X8X MP3Lam	1-1/4" HPL Canopy Top 3/8" Maple Edge SF	132"L x 8"W x 1-1/4"TH	\$ 421.00
BASCT	5S 132X10X MP3Lam	1-1/4" HPL Canopy Top 3/8" Maple Edge SF	132"L x 10"W x 1-1/4"TH	\$ 490.00
BASCT	5S 132X12X MP3Lam	1-1/4" HPL Canopy Top 3/8" Maple Edge SF	132"L x 12"W x 1-1/4"TH	\$ 559.00
BASCT	5S 132X14X MP3Lam	1-1/4" HPL Canopy Top 3/8" Maple Edge SF	132"L x 14"W x 1-1/4"TH	\$ 644.00
BASCT	5S 132X16X MP3Lam	1-1/4" HPL Canopy Top 3/8" Maple Edge SF	132"L x 16"W x 1-1/4"TH	\$ 714.00
BASCT	5S 144X8X MP3Lam	1-1/4" HPL Canopy Top 3/8" Maple Edge SF	144"L x 8"W x 1-1/4"TH	\$ 449.00
BASCT	5S 144X10X MP3Lam	1-1/4" HPL Canopy Top 3/8" Maple Edge SF	144"L x 10"W x 1-1/4"TH	\$ 524.00
BASCT	5S 144X12X MP3Lam	1-1/4" HPL Canopy Top 3/8" Maple Edge SF	144"L x 12"W x 1-1/4"TH	\$ 600.00
BASCT	5S 144X14X MP3Lam	1-1/4" HPL Canopy Top 3/8" Maple Edge SF	144"L x 14"W x 1-1/4"TH	\$ 693.00
BASCT	5S 144X16X MP3Lam	1-1/4" HPL Canopy Top 3/8" Maple Edge SF	144"L x 16"W x 1-1/4"TH	\$ 768.00
Canopy Tops LD 1-1/4"				
3/8" Maple Edge • Laminate Surface				
Double Face				
BASCT	5D 36X16X MP3Lam	1-1/4" HPL Canopy Top 3/8" Maple Edge DF	36"L x 16"W x 1-1/4"TH	\$ 288.00
BASCT	5D 36X18X MP3Lam	1-1/4" HPL Canopy Top 3/8" Maple Edge DF	36"L x 18"W x 1-1/4"TH	\$ 310.00
BASCT	5D 36X20X MP3Lam	1-1/4" HPL Canopy Top 3/8" Maple Edge DF	36"L x 20"W x 1-1/4"TH	\$ 331.00
BASCT	5D 36X22X MP3Lam	1-1/4" HPL Canopy Top 3/8" Maple Edge DF	36"L x 22"W x 1-1/4"TH	\$ 352.00
BASCT	5D 36X24X MP3Lam	1-1/4" HPL Canopy Top 3/8" Maple Edge DF	36"L x 24"W x 1-1/4"TH	\$ 373.00
BASCT	5D 36X26X MP3Lam	1-1/4" HPL Canopy Top 3/8" Maple Edge DF	36"L x 26"W x 1-1/4"TH	\$ 394.00
BASCT	5D 36X28X MP3Lam	1-1/4" HPL Canopy Top 3/8" Maple Edge DF	36"L x 28"W x 1-1/4"TH	\$ 416.00
BASCT	5D 36X30X MP3Lam	1-1/4" HPL Canopy Top 3/8" Maple Edge DF	36"L x 30"W x 1-1/4"TH	\$ 438.00
BASCT	5D 36X32X MP3Lam	1-1/4" HPL Canopy Top 3/8" Maple Edge DF	36"L x 32"W x 1-1/4"TH	\$ 459.00
BASCT	5D 48X16X MP3Lam	1-1/4" HPL Canopy Top 3/8" Maple Edge DF	48"L x 16"W x 1-1/4"TH	\$ 345.00
BASCT	5D 48X18X MP3Lam	1-1/4" HPL Canopy Top 3/8" Maple Edge DF	48"L x 18"W x 1-1/4"TH	\$ 372.00
BASCT	5D 48X20X MP3Lam	1-1/4" HPL Canopy Top 3/8" Maple Edge DF	48"L x 20"W x 1-1/4"TH	\$ 402.00
BASCT	5D 48X22X MP3Lam	1-1/4" HPL Canopy Top 3/8" Maple Edge DF	48"L x 22"W x 1-1/4"TH	\$ 431.00
BASCT	5D 48X24X MP3Lam	1-1/4" HPL Canopy Top 3/8" Maple Edge DF	48"L x 24"W x 1-1/4"TH	\$ 452.00
BASCT	5D 48X26X MP3Lam	1-1/4" HPL Canopy Top 3/8" Maple Edge DF	48"L x 26"W x 1-1/4"TH	\$ 487.00
BASCT	5D 48X28X MP3Lam	1-1/4" HPL Canopy Top 3/8" Maple Edge DF	48"L x 28"W x 1-1/4"TH	\$ 517.00
BASCT	5D 48X30X MP3Lam	1-1/4" HPL Canopy Top 3/8" Maple Edge DF	48"L x 30"W x 1-1/4"TH	\$ 543.00
BASCT	5D 48X32X MP3Lam	1-1/4" HPL Canopy Top 3/8" Maple Edge DF	48"L x 32"W x 1-1/4"TH	\$ 572.00
BASCT	5D 60X16X MP3Lam	1-1/4" HPL Canopy Top 3/8" Maple Edge DF	60"L x 16"W x 1-1/4"TH	\$ 402.00
BASCT	5D 60X18X MP3Lam	1-1/4" HPL Canopy Top 3/8" Maple Edge DF	60"L x 18"W x 1-1/4"TH	\$ 435.00
BASCT	5D 60X20X MP3Lam	1-1/4" HPL Canopy Top 3/8" Maple Edge DF	60"L x 20"W x 1-1/4"TH	\$ 472.00
BASCT	5D 60X22X MP3Lam	1-1/4" HPL Canopy Top 3/8" Maple Edge DF	60"L x 22"W x 1-1/4"TH	\$ 510.00
BASCT	5D 60X24X MP3Lam	1-1/4" HPL Canopy Top 3/8" Maple Edge DF	60"L x 24"W x 1-1/4"TH	\$ 531.00
BASCT	5D 60X26X MP3Lam	1-1/4" HPL Canopy Top 3/8" Maple Edge DF	60"L x 26"W x 1-1/4"TH	\$ 580.00
BASCT	5D 60X28X MP3Lam	1-1/4" HPL Canopy Top 3/8" Maple Edge DF	60"L x 28"W x 1-1/4"TH	\$ 617.00

TOTAL•LIBRARY

INTERIORS

Item	Catalog #	Description	Dimensions	Price
BASCT	5D 60X30X MP3Lam	1-1/4" HPL Canopy Top 3/8" Maple Edge DF	60"L x 30"W x 1-1/4"TH	\$ 648.00
BASCT	5D 60X32X MP3Lam	1-1/4" HPL Canopy Top 3/8" Maple Edge DF	60"L x 32"W x 1-1/4"TH	\$ 685.00
BASCT	5D 72X16X MP3Lam	1-1/4" HPL Canopy Top 3/8" Maple Edge DF	72"L x 16"W x 1-1/4"TH	\$ 458.00
BASCT	5D 72X18X MP3Lam	1-1/4" HPL Canopy Top 3/8" Maple Edge DF	72"L x 18"W x 1-1/4"TH	\$ 498.00
BASCT	5D 72X20X MP3Lam	1-1/4" HPL Canopy Top 3/8" Maple Edge DF	72"L x 20"W x 1-1/4"TH	\$ 543.00
BASCT	5D 72X22X MP3Lam	1-1/4" HPL Canopy Top 3/8" Maple Edge DF	72"L x 22"W x 1-1/4"TH	\$ 588.00
BASCT	5D 72X24X MP3Lam	1-1/4" HPL Canopy Top 3/8" Maple Edge DF	72"L x 24"W x 1-1/4"TH	\$ 628.00
BASCT	5D 72X26X MP3Lam	1-1/4" HPL Canopy Top 3/8" Maple Edge DF	72"L x 26"W x 1-1/4"TH	\$ 673.00
BASCT	5D 72X28X MP3Lam	1-1/4" HPL Canopy Top 3/8" Maple Edge DF	72"L x 28"W x 1-1/4"TH	\$ 719.00
BASCT	5D 72X30X MP3Lam	1-1/4" HPL Canopy Top 3/8" Maple Edge DF	72"L x 30"W x 1-1/4"TH	\$ 753.00
BASCT	5D 72X32X MP3Lam	1-1/4" HPL Canopy Top 3/8" Maple Edge DF	72"L x 32"W x 1-1/4"TH	\$ 799.00
BASCT	5D 84X16X MP3Lam	1-1/4" HPL Canopy Top 3/8" Maple Edge DF	84"L x 16"W x 1-1/4"TH	\$ 515.00
BASCT	5D 84X18X MP3Lam	1-1/4" HPL Canopy Top 3/8" Maple Edge DF	84"L x 18"W x 1-1/4"TH	\$ 560.00
BASCT	5D 84X20X MP3Lam	1-1/4" HPL Canopy Top 3/8" Maple Edge DF	84"L x 20"W x 1-1/4"TH	\$ 614.00
BASCT	5D 84X22X MP3Lam	1-1/4" HPL Canopy Top 3/8" Maple Edge DF	84"L x 22"W x 1-1/4"TH	\$ 667.00
BASCT	5D 84X24X MP3Lam	1-1/4" HPL Canopy Top 3/8" Maple Edge DF	84"L x 24"W x 1-1/4"TH	\$ 706.00
BASCT	5D 84X26X MP3Lam	1-1/4" HPL Canopy Top 3/8" Maple Edge DF	84"L x 26"W x 1-1/4"TH	\$ 766.00
BASCT	5D 84X28X MP3Lam	1-1/4" HPL Canopy Top 3/8" Maple Edge DF	84"L x 28"W x 1-1/4"TH	\$ 820.00
BASCT	5D 84X30X MP3Lam	1-1/4" HPL Canopy Top 3/8" Maple Edge DF	84"L x 30"W x 1-1/4"TH	\$ 858.00
BASCT	5D 84X32X MP3Lam	1-1/4" HPL Canopy Top 3/8" Maple Edge DF	84"L x 32"W x 1-1/4"TH	\$ 911.00
BASCT	5D 96X16X MP3Lam	1-1/4" HPL Canopy Top 3/8" Maple Edge DF	96"L x 16"W x 1-1/4"TH	\$ 571.00
BASCT	5D 96X18X MP3Lam	1-1/4" HPL Canopy Top 3/8" Maple Edge DF	96"L x 18"W x 1-1/4"TH	\$ 623.00
BASCT	5D 96X20X MP3Lam	1-1/4" HPL Canopy Top 3/8" Maple Edge DF	96"L x 20"W x 1-1/4"TH	\$ 684.00
BASCT	5D 96X22X MP3Lam	1-1/4" HPL Canopy Top 3/8" Maple Edge DF	96"L x 22"W x 1-1/4"TH	\$ 746.00
BASCT	5D 96X24X MP3Lam	1-1/4" HPL Canopy Top 3/8" Maple Edge DF	96"L x 24"W x 1-1/4"TH	\$ 786.00
BASCT	5D 96X26X MP3Lam	1-1/4" HPL Canopy Top 3/8" Maple Edge DF	96"L x 26"W x 1-1/4"TH	\$ 860.00
BASCT	5D 96X28X MP3Lam	1-1/4" HPL Canopy Top 3/8" Maple Edge DF	96"L x 28"W x 1-1/4"TH	\$ 920.00
BASCT	5D 96X30X MP3Lam	1-1/4" HPL Canopy Top 3/8" Maple Edge DF	96"L x 30"W x 1-1/4"TH	\$ 963.00
BASCT	5D 96X32X MP3Lam	1-1/4" HPL Canopy Top 3/8" Maple Edge DF	96"L x 32"W x 1-1/4"TH	\$ 1,025.00
Canopy Tops LD 1-1/4"				
3/8" Maple Edge • Laminate Surface				
Double Face				
BASCT	5D 108X16X MP3Lam	1-1/4" HPL Canopy Top 3/8" Maple Edge DF	108"L x 16"W x 1-1/4"TH	\$ 628.00
BASCT	5D 108X18X MP3Lam	1-1/4" HPL Canopy Top 3/8" Maple Edge DF	108"L x 18"W x 1-1/4"TH	\$ 685.00
BASCT	5D 108X20X MP3Lam	1-1/4" HPL Canopy Top 3/8" Maple Edge DF	108"L x 20"W x 1-1/4"TH	\$ 755.00
BASCT	5D 108X22X MP3Lam	1-1/4" HPL Canopy Top 3/8" Maple Edge DF	108"L x 22"W x 1-1/4"TH	\$ 824.00
BASCT	5D 108X24X MP3Lam	1-1/4" HPL Canopy Top 3/8" Maple Edge DF	108"L x 24"W x 1-1/4"TH	\$ 882.00
BASCT	5D 108X26X MP3Lam	1-1/4" HPL Canopy Top 3/8" Maple Edge DF	108"L x 26"W x 1-1/4"TH	\$ 952.00
BASCT	5D 108X28X MP3Lam	1-1/4" HPL Canopy Top 3/8" Maple Edge DF	108"L x 28"W x 1-1/4"TH	\$ 1,022.00
BASCT	5D 108X30X MP3Lam	1-1/4" HPL Canopy Top 3/8" Maple Edge DF	108"L x 30"W x 1-1/4"TH	\$ 1,068.00
BASCT	5D 108X32X MP3Lam	1-1/4" HPL Canopy Top 3/8" Maple Edge DF	108"L x 32"W x 1-1/4"TH	\$ 1,138.00
BASCT	5D 120X16X MP3Lam	1-1/4" HPL Canopy Top 3/8" Maple Edge DF	120"L x 16"W x 1-1/4"TH	\$ 684.00
BASCT	5D 120X18X MP3Lam	1-1/4" HPL Canopy Top 3/8" Maple Edge DF	120"L x 18"W x 1-1/4"TH	\$ 748.00
BASCT	5D 120X20X MP3Lam	1-1/4" HPL Canopy Top 3/8" Maple Edge DF	120"L x 20"W x 1-1/4"TH	\$ 826.00
BASCT	5D 120X22X MP3Lam	1-1/4" HPL Canopy Top 3/8" Maple Edge DF	120"L x 22"W x 1-1/4"TH	\$ 904.00
BASCT	5D 120X24X MP3Lam	1-1/4" HPL Canopy Top 3/8" Maple Edge DF	120"L x 24"W x 1-1/4"TH	\$ 961.00
BASCT	5D 120X26X MP3Lam	1-1/4" HPL Canopy Top 3/8" Maple Edge DF	120"L x 26"W x 1-1/4"TH	\$ 1,045.00
BASCT	5D 120X28X MP3Lam	1-1/4" HPL Canopy Top 3/8" Maple Edge DF	120"L x 28"W x 1-1/4"TH	\$ 1,123.00
BASCT	5D 120X30X MP3Lam	1-1/4" HPL Canopy Top 3/8" Maple Edge DF	120"L x 30"W x 1-1/4"TH	\$ 1,173.00
BASCT	5D 120X32X MP3Lam	1-1/4" HPL Canopy Top 3/8" Maple Edge DF	120"L x 32"W x 1-1/4"TH	\$ 1,251.00
BASCT	5D 132X16X MP3Lam	1-1/4" HPL Canopy Top 3/8" Maple Edge DF	132"L x 16"W x 1-1/4"TH	\$ 741.00
BASCT	5D 132X18X MP3Lam	1-1/4" HPL Canopy Top 3/8" Maple Edge DF	132"L x 18"W x 1-1/4"TH	\$ 811.00
BASCT	5D 132X20X MP3Lam	1-1/4" HPL Canopy Top 3/8" Maple Edge DF	132"L x 20"W x 1-1/4"TH	\$ 897.00
BASCT	5D 132X22X MP3Lam	1-1/4" HPL Canopy Top 3/8" Maple Edge DF	132"L x 22"W x 1-1/4"TH	\$ 982.00
BASCT	5D 132X24X MP3Lam	1-1/4" HPL Canopy Top 3/8" Maple Edge DF	132"L x 24"W x 1-1/4"TH	\$ 1,040.00
BASCT	5D 132X26X MP3Lam	1-1/4" HPL Canopy Top 3/8" Maple Edge DF	132"L x 26"W x 1-1/4"TH	\$ 1,138.00

TOTAL•LIBRARY

INTERIORS

Item	Catalog #	Description	Dimensions	Price
BASCT	5D 132X28X MP3Lam	1-1/4" HPL Canopy Top 3/8" Maple Edge DF	132"L x 28"W x 1-1/4"TH	\$ 1,224.00
BASCT	5D 132X30X MP3Lam	1-1/4" HPL Canopy Top 3/8" Maple Edge DF	132"L x 30"W x 1-1/4"TH	\$ 1,278.00
BASCT	5D 132X32X MP3Lam	1-1/4" HPL Canopy Top 3/8" Maple Edge DF	132"L x 32"W x 1-1/4"TH	\$ 1,364.00
BASCT	5D 144X16X MP3Lam	1-1/4" HPL Canopy Top 3/8" Maple Edge DF	144"L x 16"W x 1-1/4"TH	\$ 798.00
BASCT	5D 144X18X MP3Lam	1-1/4" HPL Canopy Top 3/8" Maple Edge DF	144"L x 18"W x 1-1/4"TH	\$ 873.00
BASCT	5D 144X20X MP3Lam	1-1/4" HPL Canopy Top 3/8" Maple Edge DF	144"L x 20"W x 1-1/4"TH	\$ 967.00
BASCT	5D 144X22X MP3Lam	1-1/4" HPL Canopy Top 3/8" Maple Edge DF	144"L x 22"W x 1-1/4"TH	\$ 1,061.00
BASCT	5D 144X24X MP3Lam	1-1/4" HPL Canopy Top 3/8" Maple Edge DF	144"L x 24"W x 1-1/4"TH	\$ 1,137.00
BASCT	5D 144X26X MP3Lam	1-1/4" HPL Canopy Top 3/8" Maple Edge DF	144"L x 26"W x 1-1/4"TH	\$ 1,231.00
BASCT	5D 144X28X MP3Lam	1-1/4" HPL Canopy Top 3/8" Maple Edge DF	144"L x 28"W x 1-1/4"TH	\$ 1,325.00
BASCT	5D 144X30X MP3Lam	1-1/4" HPL Canopy Top 3/8" Maple Edge DF	144"L x 30"W x 1-1/4"TH	\$ 1,383.00
BASCT	5D 144X32X MP3Lam	1-1/4" HPL Canopy Top 3/8" Maple Edge DF	144"L x 32"W x 1-1/4"TH	\$ 1,477.00
Canopy Tops MWS 1-1/4"				
5/8" Oak Edge • Laminate Surface				
Single Face				
BASCT	5S 36X8X RO5Lam	1-1/4" HPL Canopy Top 5/8" Oak Edge SF	36"L x 8"W x 1-1/4"TH	\$ 193.00
BASCT	5S 36X10X RO5Lam	1-1/4" HPL Canopy Top 5/8" Oak Edge SF	36"L x 10"W x 1-1/4"TH	\$ 214.00
BASCT	5S 36X12X RO5Lam	1-1/4" HPL Canopy Top 5/8" Oak Edge SF	36"L x 12"W x 1-1/4"TH	\$ 235.00
BASCT	5S 36X14X RO5Lam	1-1/4" HPL Canopy Top 5/8" Oak Edge SF	36"L x 14"W x 1-1/4"TH	\$ 255.00
BASCT	5S 36X16X RO5Lam	1-1/4" HPL Canopy Top 5/8" Oak Edge SF	36"L x 16"W x 1-1/4"TH	\$ 275.00
BASCT	5S 48X8X RO5Lam	1-1/4" HPL Canopy Top 5/8" Oak Edge SF	48"L x 8"W x 1-1/4"TH	\$ 222.00
BASCT	5S 48X10X RO5Lam	1-1/4" HPL Canopy Top 5/8" Oak Edge SF	48"L x 10"W x 1-1/4"TH	\$ 247.00
BASCT	5S 48X12X RO5Lam	1-1/4" HPL Canopy Top 5/8" Oak Edge SF	48"L x 12"W x 1-1/4"TH	\$ 275.00
BASCT	5S 48X14X RO5Lam	1-1/4" HPL Canopy Top 5/8" Oak Edge SF	48"L x 14"W x 1-1/4"TH	\$ 304.00
BASCT	5S 48X16X RO5Lam	1-1/4" HPL Canopy Top 5/8" Oak Edge SF	48"L x 16"W x 1-1/4"TH	\$ 329.00
BASCT	5S 60X8X RO5Lam	1-1/4" HPL Canopy Top 5/8" Oak Edge SF	60"L x 8"W x 1-1/4"TH	\$ 250.00
BASCT	5S 60X10X RO5Lam	1-1/4" HPL Canopy Top 5/8" Oak Edge SF	60"L x 10"W x 1-1/4"TH	\$ 279.00
BASCT	5S 60X12X RO5Lam	1-1/4" HPL Canopy Top 5/8" Oak Edge SF	60"L x 12"W x 1-1/4"TH	\$ 316.00
BASCT	5S 60X14X RO5Lam	1-1/4" HPL Canopy Top 5/8" Oak Edge SF	60"L x 14"W x 1-1/4"TH	\$ 352.00
BASCT	5S 60X16X RO5Lam	1-1/4" HPL Canopy Top 5/8" Oak Edge SF	60"L x 16"W x 1-1/4"TH	\$ 384.00
BASCT	5S 72X8X RO5Lam	1-1/4" HPL Canopy Top 5/8" Oak Edge SF	72"L x 8"W x 1-1/4"TH	\$ 278.00
BASCT	5S 72X10X RO5Lam	1-1/4" HPL Canopy Top 5/8" Oak Edge SF	72"L x 10"W x 1-1/4"TH	\$ 312.00
BASCT	5S 72X12X RO5Lam	1-1/4" HPL Canopy Top 5/8" Oak Edge SF	72"L x 12"W x 1-1/4"TH	\$ 356.00
BASCT	5S 72X14X RO5Lam	1-1/4" HPL Canopy Top 5/8" Oak Edge SF	72"L x 14"W x 1-1/4"TH	\$ 400.00
BASCT	5S 72X16X RO5Lam	1-1/4" HPL Canopy Top 5/8" Oak Edge SF	72"L x 16"W x 1-1/4"TH	\$ 439.00
BASCT	5S 84X8X RO5Lam	1-1/4" HPL Canopy Top 5/8" Oak Edge SF	84"L x 8"W x 1-1/4"TH	\$ 307.00
BASCT	5S 84X10X RO5Lam	1-1/4" HPL Canopy Top 5/8" Oak Edge SF	84"L x 10"W x 1-1/4"TH	\$ 344.00
BASCT	5S 84X12X RO5Lam	1-1/4" HPL Canopy Top 5/8" Oak Edge SF	84"L x 12"W x 1-1/4"TH	\$ 396.00
BASCT	5S 84X14X RO5Lam	1-1/4" HPL Canopy Top 5/8" Oak Edge SF	84"L x 14"W x 1-1/4"TH	\$ 449.00
BASCT	5S 84X16X RO5Lam	1-1/4" HPL Canopy Top 5/8" Oak Edge SF	84"L x 16"W x 1-1/4"TH	\$ 493.00
BASCT	5S 96X8X RO5Lam	1-1/4" HPL Canopy Top 5/8" Oak Edge SF	96"L x 8"W x 1-1/4"TH	\$ 335.00
BASCT	5S 96X10X RO5Lam	1-1/4" HPL Canopy Top 5/8" Oak Edge SF	96"L x 10"W x 1-1/4"TH	\$ 376.00
BASCT	5S 96X12X RO5Lam	1-1/4" HPL Canopy Top 5/8" Oak Edge SF	96"L x 12"W x 1-1/4"TH	\$ 437.00
BASCT	5S 96X14X RO5Lam	1-1/4" HPL Canopy Top 5/8" Oak Edge SF	96"L x 14"W x 1-1/4"TH	\$ 498.00
BASCT	5S 96X16X RO5Lam	1-1/4" HPL Canopy Top 5/8" Oak Edge SF	96"L x 16"W x 1-1/4"TH	\$ 548.00
BASCT	5S 108X8X RO5Lam	1-1/4" HPL Canopy Top 5/8" Oak Edge SF	108"L x 8"W x 1-1/4"TH	\$ 363.00
BASCT	5S 108X10X RO5Lam	1-1/4" HPL Canopy Top 5/8" Oak Edge SF	108"L x 10"W x 1-1/4"TH	\$ 409.00
BASCT	5S 108X12X RO5Lam	1-1/4" HPL Canopy Top 5/8" Oak Edge SF	108"L x 12"W x 1-1/4"TH	\$ 477.00
BASCT	5S 108X14X RO5Lam	1-1/4" HPL Canopy Top 5/8" Oak Edge SF	108"L x 14"W x 1-1/4"TH	\$ 546.00
BASCT	5S 108X16X RO5Lam	1-1/4" HPL Canopy Top 5/8" Oak Edge SF	108"L x 16"W x 1-1/4"TH	\$ 603.00
BASCT	5S 120X8X RO5Lam	1-1/4" HPL Canopy Top 5/8" Oak Edge SF	120"L x 8"W x 1-1/4"TH	\$ 391.00
BASCT	5S 120X10X RO5Lam	1-1/4" HPL Canopy Top 5/8" Oak Edge SF	120"L x 10"W x 1-1/4"TH	\$ 441.00
BASCT	5S 120X12X RO5Lam	1-1/4" HPL Canopy Top 5/8" Oak Edge SF	120"L x 12"W x 1-1/4"TH	\$ 518.00
BASCT	5S 120X14X RO5Lam	1-1/4" HPL Canopy Top 5/8" Oak Edge SF	120"L x 14"W x 1-1/4"TH	\$ 594.00
BASCT	5S 120X16X RO5Lam	1-1/4" HPL Canopy Top 5/8" Oak Edge SF	120"L x 16"W x 1-1/4"TH	\$ 657.00
BASCT	5S 132X8X RO5Lam	1-1/4" HPL Canopy Top 5/8" Oak Edge SF	132"L x 8"W x 1-1/4"TH	\$ 419.00

Item	Catalog #	Description	Dimensions	Price
BASCT	5S 132X10X RO5Lam	1-1/4" HPL Canopy Top 5/8" Oak Edge SF	132"L x 10"W x 1-1/4"TH	\$ 473.00
BASCT	5S 132X12X RO5Lam	1-1/4" HPL Canopy Top 5/8" Oak Edge SF	132"L x 12"W x 1-1/4"TH	\$ 558.00
BASCT	5S 132X14X RO5Lam	1-1/4" HPL Canopy Top 5/8" Oak Edge SF	132"L x 14"W x 1-1/4"TH	\$ 643.00
BASCT	5S 132X16X RO5Lam	1-1/4" HPL Canopy Top 5/8" Oak Edge SF	132"L x 16"W x 1-1/4"TH	\$ 712.00
BASCT	5S 144X8X RO5Lam	1-1/4" HPL Canopy Top 5/8" Oak Edge SF	144"L x 8"W x 1-1/4"TH	\$ 448.00
BASCT	5S 144X10X RO5Lam	1-1/4" HPL Canopy Top 5/8" Oak Edge SF	144"L x 10"W x 1-1/4"TH	\$ 505.00
BASCT	5S 144X12X RO5Lam	1-1/4" HPL Canopy Top 5/8" Oak Edge SF	144"L x 12"W x 1-1/4"TH	\$ 598.00
BASCT	5S 144X14X RO5Lam	1-1/4" HPL Canopy Top 5/8" Oak Edge SF	144"L x 14"W x 1-1/4"TH	\$ 691.00
BASCT	5S 144X16X RO5Lam	1-1/4" HPL Canopy Top 5/8" Oak Edge SF	144"L x 16"W x 1-1/4"TH	\$ 766.00
Canopy Tops MWS 1-1/4"				
5/8" Oak Edge • Laminate Surface				
Double Face				
BASCT	5D 36X16X RO5Lam	1-1/4" HPL Canopy Top 5/8" Oak Edge DF	36"L x 16"W x 1-1/4"TH	\$ 286.00
BASCT	5D 36X18X RO5Lam	1-1/4" HPL Canopy Top 5/8" Oak Edge DF	36"L x 18"W x 1-1/4"TH	\$ 307.00
BASCT	5D 36X20X RO5Lam	1-1/4" HPL Canopy Top 5/8" Oak Edge DF	36"L x 20"W x 1-1/4"TH	\$ 329.00
BASCT	5D 36X22X RO5Lam	1-1/4" HPL Canopy Top 5/8" Oak Edge DF	36"L x 22"W x 1-1/4"TH	\$ 350.00
BASCT	5D 36X24X RO5Lam	1-1/4" HPL Canopy Top 5/8" Oak Edge DF	36"L x 24"W x 1-1/4"TH	\$ 371.00
BASCT	5D 36X26X RO5Lam	1-1/4" HPL Canopy Top 5/8" Oak Edge DF	36"L x 26"W x 1-1/4"TH	\$ 393.00
BASCT	5D 36X28X RO5Lam	1-1/4" HPL Canopy Top 5/8" Oak Edge DF	36"L x 28"W x 1-1/4"TH	\$ 414.00
BASCT	5D 36X30X RO5Lam	1-1/4" HPL Canopy Top 5/8" Oak Edge DF	36"L x 30"W x 1-1/4"TH	\$ 435.00
BASCT	5D 36X32X RO5Lam	1-1/4" HPL Canopy Top 5/8" Oak Edge DF	36"L x 32"W x 1-1/4"TH	\$ 456.00
BASCT	5D 48X16X RO5Lam	1-1/4" HPL Canopy Top 5/8" Oak Edge DF	48"L x 16"W x 1-1/4"TH	\$ 343.00
BASCT	5D 48X18X RO5Lam	1-1/4" HPL Canopy Top 5/8" Oak Edge DF	48"L x 18"W x 1-1/4"TH	\$ 372.00
BASCT	5D 48X20X RO5Lam	1-1/4" HPL Canopy Top 5/8" Oak Edge DF	48"L x 20"W x 1-1/4"TH	\$ 400.00
BASCT	5D 48X22X RO5Lam	1-1/4" HPL Canopy Top 5/8" Oak Edge DF	48"L x 22"W x 1-1/4"TH	\$ 428.00
BASCT	5D 48X24X RO5Lam	1-1/4" HPL Canopy Top 5/8" Oak Edge DF	48"L x 24"W x 1-1/4"TH	\$ 456.00
BASCT	5D 48X26X RO5Lam	1-1/4" HPL Canopy Top 5/8" Oak Edge DF	48"L x 26"W x 1-1/4"TH	\$ 486.00
BASCT	5D 48X28X RO5Lam	1-1/4" HPL Canopy Top 5/8" Oak Edge DF	48"L x 28"W x 1-1/4"TH	\$ 513.00
BASCT	5D 48X30X RO5Lam	1-1/4" HPL Canopy Top 5/8" Oak Edge DF	48"L x 30"W x 1-1/4"TH	\$ 542.00
BASCT	5D 48X32X RO5Lam	1-1/4" HPL Canopy Top 5/8" Oak Edge DF	48"L x 32"W x 1-1/4"TH	\$ 569.00
BASCT	5D 60X16X RO5Lam	1-1/4" HPL Canopy Top 5/8" Oak Edge DF	60"L x 16"W x 1-1/4"TH	\$ 400.00
BASCT	5D 60X18X RO5Lam	1-1/4" HPL Canopy Top 5/8" Oak Edge DF	60"L x 18"W x 1-1/4"TH	\$ 437.00
BASCT	5D 60X20X RO5Lam	1-1/4" HPL Canopy Top 5/8" Oak Edge DF	60"L x 20"W x 1-1/4"TH	\$ 470.00
BASCT	5D 60X22X RO5Lam	1-1/4" HPL Canopy Top 5/8" Oak Edge DF	60"L x 22"W x 1-1/4"TH	\$ 508.00
BASCT	5D 60X24X RO5Lam	1-1/4" HPL Canopy Top 5/8" Oak Edge DF	60"L x 24"W x 1-1/4"TH	\$ 541.00
BASCT	5D 60X26X RO5Lam	1-1/4" HPL Canopy Top 5/8" Oak Edge DF	60"L x 26"W x 1-1/4"TH	\$ 579.00
BASCT	5D 60X28X RO5Lam	1-1/4" HPL Canopy Top 5/8" Oak Edge DF	60"L x 28"W x 1-1/4"TH	\$ 612.00
BASCT	5D 60X30X RO5Lam	1-1/4" HPL Canopy Top 5/8" Oak Edge DF	60"L x 30"W x 1-1/4"TH	\$ 649.00
BASCT	5D 60X32X RO5Lam	1-1/4" HPL Canopy Top 5/8" Oak Edge DF	60"L x 32"W x 1-1/4"TH	\$ 682.00
BASCT	5D 72X16X RO5Lam	1-1/4" HPL Canopy Top 5/8" Oak Edge DF	72"L x 16"W x 1-1/4"TH	\$ 456.00
BASCT	5D 72X18X RO5Lam	1-1/4" HPL Canopy Top 5/8" Oak Edge DF	72"L x 18"W x 1-1/4"TH	\$ 502.00
BASCT	5D 72X20X RO5Lam	1-1/4" HPL Canopy Top 5/8" Oak Edge DF	72"L x 20"W x 1-1/4"TH	\$ 541.00
BASCT	5D 72X22X RO5Lam	1-1/4" HPL Canopy Top 5/8" Oak Edge DF	72"L x 22"W x 1-1/4"TH	\$ 586.00
BASCT	5D 72X24X RO5Lam	1-1/4" HPL Canopy Top 5/8" Oak Edge DF	72"L x 24"W x 1-1/4"TH	\$ 626.00
BASCT	5D 72X26X RO5Lam	1-1/4" HPL Canopy Top 5/8" Oak Edge DF	72"L x 26"W x 1-1/4"TH	\$ 671.00
BASCT	5D 72X28X RO5Lam	1-1/4" HPL Canopy Top 5/8" Oak Edge DF	72"L x 28"W x 1-1/4"TH	\$ 711.00
BASCT	5D 72X30X RO5Lam	1-1/4" HPL Canopy Top 5/8" Oak Edge DF	72"L x 30"W x 1-1/4"TH	\$ 756.00
BASCT	5D 72X32X RO5Lam	1-1/4" HPL Canopy Top 5/8" Oak Edge DF	72"L x 32"W x 1-1/4"TH	\$ 796.00
BASCT	5D 84X16X RO5Lam	1-1/4" HPL Canopy Top 5/8" Oak Edge DF	84"L x 16"W x 1-1/4"TH	\$ 513.00
BASCT	5D 84X18X RO5Lam	1-1/4" HPL Canopy Top 5/8" Oak Edge DF	84"L x 18"W x 1-1/4"TH	\$ 566.00
BASCT	5D 84X20X RO5Lam	1-1/4" HPL Canopy Top 5/8" Oak Edge DF	84"L x 20"W x 1-1/4"TH	\$ 612.00
BASCT	5D 84X22X RO5Lam	1-1/4" HPL Canopy Top 5/8" Oak Edge DF	84"L x 22"W x 1-1/4"TH	\$ 665.00
BASCT	5D 84X24X RO5Lam	1-1/4" HPL Canopy Top 5/8" Oak Edge DF	84"L x 24"W x 1-1/4"TH	\$ 711.00
BASCT	5D 84X26X RO5Lam	1-1/4" HPL Canopy Top 5/8" Oak Edge DF	84"L x 26"W x 1-1/4"TH	\$ 764.00
BASCT	5D 84X28X RO5Lam	1-1/4" HPL Canopy Top 5/8" Oak Edge DF	84"L x 28"W x 1-1/4"TH	\$ 810.00
BASCT	5D 84X30X RO5Lam	1-1/4" HPL Canopy Top 5/8" Oak Edge DF	84"L x 30"W x 1-1/4"TH	\$ 863.00

TOTAL•LIBRARY

INTERIORS

Item	Catalog #	Description	Dimensions	Price
BASCT	5D 84X32X RO5Lam	1-1/4" HPL Canopy Top 5/8" Oak Edge DF	84"L x 32"W x 1-1/4"TH	\$ 909.00
BASCT	5D 96X16X RO5Lam	1-1/4" HPL Canopy Top 5/8" Oak Edge DF	96"L x 16"W x 1-1/4"TH	\$ 569.00
BASCT	5D 96X18X RO5Lam	1-1/4" HPL Canopy Top 5/8" Oak Edge DF	96"L x 18"W x 1-1/4"TH	\$ 631.00
BASCT	5D 96X20X RO5Lam	1-1/4" HPL Canopy Top 5/8" Oak Edge DF	96"L x 20"W x 1-1/4"TH	\$ 682.00
BASCT	5D 96X22X RO5Lam	1-1/4" HPL Canopy Top 5/8" Oak Edge DF	96"L x 22"W x 1-1/4"TH	\$ 744.00
BASCT	5D 96X24X RO5Lam	1-1/4" HPL Canopy Top 5/8" Oak Edge DF	96"L x 24"W x 1-1/4"TH	\$ 796.00
BASCT	5D 96X26X RO5Lam	1-1/4" HPL Canopy Top 5/8" Oak Edge DF	96"L x 26"W x 1-1/4"TH	\$ 857.00
BASCT	5D 96X28X RO5Lam	1-1/4" HPL Canopy Top 5/8" Oak Edge DF	96"L x 28"W x 1-1/4"TH	\$ 909.00
BASCT	5D 96X30X RO5Lam	1-1/4" HPL Canopy Top 5/8" Oak Edge DF	96"L x 30"W x 1-1/4"TH	\$ 970.00
BASCT	5D 96X32X RO5Lam	1-1/4" HPL Canopy Top 5/8" Oak Edge DF	96"L x 32"W x 1-1/4"TH	\$ 1,022.00
Canopy Tops MWS 1-1/4"				
5/8" Oak Edge • Laminate Surface				
Double Face				
BASCT	5D 108X16X RO5Lam	1-1/4" HPL Canopy Top 5/8" Oak Edge DF	108"L x 16"W x 1-1/4"TH	\$ 626.00
BASCT	5D 108X18X RO5Lam	1-1/4" HPL Canopy Top 5/8" Oak Edge DF	108"L x 18"W x 1-1/4"TH	\$ 696.00
BASCT	5D 108X20X RO5Lam	1-1/4" HPL Canopy Top 5/8" Oak Edge DF	108"L x 20"W x 1-1/4"TH	\$ 753.00
BASCT	5D 108X22X RO5Lam	1-1/4" HPL Canopy Top 5/8" Oak Edge DF	108"L x 22"W x 1-1/4"TH	\$ 823.00
BASCT	5D 108X24X RO5Lam	1-1/4" HPL Canopy Top 5/8" Oak Edge DF	108"L x 24"W x 1-1/4"TH	\$ 880.00
BASCT	5D 108X26X RO5Lam	1-1/4" HPL Canopy Top 5/8" Oak Edge DF	108"L x 26"W x 1-1/4"TH	\$ 950.00
BASCT	5D 108X28X RO5Lam	1-1/4" HPL Canopy Top 5/8" Oak Edge DF	108"L x 28"W x 1-1/4"TH	\$ 1,008.00
BASCT	5D 108X30X RO5Lam	1-1/4" HPL Canopy Top 5/8" Oak Edge DF	108"L x 30"W x 1-1/4"TH	\$ 1,077.00
BASCT	5D 108X32X RO5Lam	1-1/4" HPL Canopy Top 5/8" Oak Edge DF	108"L x 32"W x 1-1/4"TH	\$ 1,135.00
BASCT	5D 120X16X RO5Lam	1-1/4" HPL Canopy Top 5/8" Oak Edge DF	120"L x 16"W x 1-1/4"TH	\$ 682.00
BASCT	5D 120X18X RO5Lam	1-1/4" HPL Canopy Top 5/8" Oak Edge DF	120"L x 18"W x 1-1/4"TH	\$ 761.00
BASCT	5D 120X20X RO5Lam	1-1/4" HPL Canopy Top 5/8" Oak Edge DF	120"L x 20"W x 1-1/4"TH	\$ 824.00
BASCT	5D 120X22X RO5Lam	1-1/4" HPL Canopy Top 5/8" Oak Edge DF	120"L x 22"W x 1-1/4"TH	\$ 901.00
BASCT	5D 120X24X RO5Lam	1-1/4" HPL Canopy Top 5/8" Oak Edge DF	120"L x 24"W x 1-1/4"TH	\$ 965.00
BASCT	5D 120X26X RO5Lam	1-1/4" HPL Canopy Top 5/8" Oak Edge DF	120"L x 26"W x 1-1/4"TH	\$ 1,043.00
BASCT	5D 120X28X RO5Lam	1-1/4" HPL Canopy Top 5/8" Oak Edge DF	120"L x 28"W x 1-1/4"TH	\$ 1,107.00
BASCT	5D 120X30X RO5Lam	1-1/4" HPL Canopy Top 5/8" Oak Edge DF	120"L x 30"W x 1-1/4"TH	\$ 1,185.00
BASCT	5D 120X32X RO5Lam	1-1/4" HPL Canopy Top 5/8" Oak Edge DF	120"L x 32"W x 1-1/4"TH	\$ 1,248.00
BASCT	5D 132X16X RO5Lam	1-1/4" HPL Canopy Top 5/8" Oak Edge DF	132"L x 16"W x 1-1/4"TH	\$ 739.00
BASCT	5D 132X18X RO5Lam	1-1/4" HPL Canopy Top 5/8" Oak Edge DF	132"L x 18"W x 1-1/4"TH	\$ 824.00
BASCT	5D 132X20X RO5Lam	1-1/4" HPL Canopy Top 5/8" Oak Edge DF	132"L x 20"W x 1-1/4"TH	\$ 895.00
BASCT	5D 132X22X RO5Lam	1-1/4" HPL Canopy Top 5/8" Oak Edge DF	132"L x 22"W x 1-1/4"TH	\$ 981.00
BASCT	5D 132X24X RO5Lam	1-1/4" HPL Canopy Top 5/8" Oak Edge DF	132"L x 24"W x 1-1/4"TH	\$ 1,050.00
BASCT	5D 132X26X RO5Lam	1-1/4" HPL Canopy Top 5/8" Oak Edge DF	132"L x 26"W x 1-1/4"TH	\$ 1,136.00
BASCT	5D 132X28X RO5Lam	1-1/4" HPL Canopy Top 5/8" Oak Edge DF	132"L x 28"W x 1-1/4"TH	\$ 1,206.00
BASCT	5D 132X30X RO5Lam	1-1/4" HPL Canopy Top 5/8" Oak Edge DF	132"L x 30"W x 1-1/4"TH	\$ 1,291.00
BASCT	5D 132X32X RO5Lam	1-1/4" HPL Canopy Top 5/8" Oak Edge DF	132"L x 32"W x 1-1/4"TH	\$ 1,361.00
BASCT	5D 144X16X RO5Lam	1-1/4" HPL Canopy Top 5/8" Oak Edge DF	144"L x 16"W x 1-1/4"TH	\$ 796.00
BASCT	5D 144X18X RO5Lam	1-1/4" HPL Canopy Top 5/8" Oak Edge DF	144"L x 18"W x 1-1/4"TH	\$ 889.00
BASCT	5D 144X20X RO5Lam	1-1/4" HPL Canopy Top 5/8" Oak Edge DF	144"L x 20"W x 1-1/4"TH	\$ 965.00
BASCT	5D 144X22X RO5Lam	1-1/4" HPL Canopy Top 5/8" Oak Edge DF	144"L x 22"W x 1-1/4"TH	\$ 1,059.00
BASCT	5D 144X24X RO5Lam	1-1/4" HPL Canopy Top 5/8" Oak Edge DF	144"L x 24"W x 1-1/4"TH	\$ 1,135.00
BASCT	5D 144X26X RO5Lam	1-1/4" HPL Canopy Top 5/8" Oak Edge DF	144"L x 26"W x 1-1/4"TH	\$ 1,229.00
BASCT	5D 144X28X RO5Lam	1-1/4" HPL Canopy Top 5/8" Oak Edge DF	144"L x 28"W x 1-1/4"TH	\$ 1,304.00
BASCT	5D 144X30X RO5Lam	1-1/4" HPL Canopy Top 5/8" Oak Edge DF	144"L x 30"W x 1-1/4"TH	\$ 1,399.00
BASCT	5D 144X32X RO5Lam	1-1/4" HPL Canopy Top 5/8" Oak Edge DF	144"L x 32"W x 1-1/4"TH	\$ 1,474.00
Canopy Tops MWS 1-1/4"				
5/8" Maple Edge • Laminate Surface				
Single Face				
BASCT	5S 36X8X MP5Lam	1-1/4" HPL Canopy Top 5/8" Maple Edge SF	36"L x 8"W x 1-1/4"TH	\$ 205.00
BASCT	5S 36X10X MP5Lam	1-1/4" HPL Canopy Top 5/8" Maple Edge SF	36"L x 10"W x 1-1/4"TH	\$ 227.00
BASCT	5S 36X12X MP5Lam	1-1/4" HPL Canopy Top 5/8" Maple Edge SF	36"L x 12"W x 1-1/4"TH	\$ 249.00
BASCT	5S 36X14X MP5Lam	1-1/4" HPL Canopy Top 5/8" Maple Edge SF	36"L x 14"W x 1-1/4"TH	\$ 271.00

TOTAL•LIBRARY

INTERIORS

Item	Catalog #	Description	Dimensions	Price
BASCT	5S 36X16X MP5Lam	1-1/4" HPL Canopy Top 5/8" Maple Edge SF	36"L x 16"W x 1-1/4"TH	\$ 292.00
BASCT	5S 48X8X MP5Lam	1-1/4" HPL Canopy Top 5/8" Maple Edge SF	48"L x 8"W x 1-1/4"TH	\$ 234.00
BASCT	5S 48X10X MP5Lam	1-1/4" HPL Canopy Top 5/8" Maple Edge SF	48"L x 10"W x 1-1/4"TH	\$ 264.00
BASCT	5S 48X12X MP5Lam	1-1/4" HPL Canopy Top 5/8" Maple Edge SF	48"L x 12"W x 1-1/4"TH	\$ 294.00
BASCT	5S 48X14X MP5Lam	1-1/4" HPL Canopy Top 5/8" Maple Edge SF	48"L x 14"W x 1-1/4"TH	\$ 322.00
BASCT	5S 48X16X MP5Lam	1-1/4" HPL Canopy Top 5/8" Maple Edge SF	48"L x 16"W x 1-1/4"TH	\$ 351.00
BASCT	5S 60X8X MP5Lam	1-1/4" HPL Canopy Top 5/8" Maple Edge SF	60"L x 8"W x 1-1/4"TH	\$ 262.00
BASCT	5S 60X10X MP5Lam	1-1/4" HPL Canopy Top 5/8" Maple Edge SF	60"L x 10"W x 1-1/4"TH	\$ 301.00
BASCT	5S 60X12X MP5Lam	1-1/4" HPL Canopy Top 5/8" Maple Edge SF	60"L x 12"W x 1-1/4"TH	\$ 338.00
BASCT	5S 60X14X MP5Lam	1-1/4" HPL Canopy Top 5/8" Maple Edge SF	60"L x 14"W x 1-1/4"TH	\$ 372.00
BASCT	5S 60X16X MP5Lam	1-1/4" HPL Canopy Top 5/8" Maple Edge SF	60"L x 16"W x 1-1/4"TH	\$ 409.00
BASCT	5S 72X8X MP5Lam	1-1/4" HPL Canopy Top 5/8" Maple Edge SF	72"L x 8"W x 1-1/4"TH	\$ 291.00
BASCT	5S 72X10X MP5Lam	1-1/4" HPL Canopy Top 5/8" Maple Edge SF	72"L x 10"W x 1-1/4"TH	\$ 337.00
BASCT	5S 72X12X MP5Lam	1-1/4" HPL Canopy Top 5/8" Maple Edge SF	72"L x 12"W x 1-1/4"TH	\$ 382.00
BASCT	5S 72X14X MP5Lam	1-1/4" HPL Canopy Top 5/8" Maple Edge SF	72"L x 14"W x 1-1/4"TH	\$ 422.00
BASCT	5S 72X16X MP5Lam	1-1/4" HPL Canopy Top 5/8" Maple Edge SF	72"L x 16"W x 1-1/4"TH	\$ 468.00
BASCT	5S 84X8X MP5Lam	1-1/4" HPL Canopy Top 5/8" Maple Edge SF	84"L x 8"W x 1-1/4"TH	\$ 319.00
BASCT	5S 84X10X MP5Lam	1-1/4" HPL Canopy Top 5/8" Maple Edge SF	84"L x 10"W x 1-1/4"TH	\$ 373.00
BASCT	5S 84X12X MP5Lam	1-1/4" HPL Canopy Top 5/8" Maple Edge SF	84"L x 12"W x 1-1/4"TH	\$ 427.00
BASCT	5S 84X14X MP5Lam	1-1/4" HPL Canopy Top 5/8" Maple Edge SF	84"L x 14"W x 1-1/4"TH	\$ 473.00
BASCT	5S 84X16X MP5Lam	1-1/4" HPL Canopy Top 5/8" Maple Edge SF	84"L x 16"W x 1-1/4"TH	\$ 527.00
BASCT	5S 96X8X MP5Lam	1-1/4" HPL Canopy Top 5/8" Maple Edge SF	96"L x 8"W x 1-1/4"TH	\$ 347.00
BASCT	5S 96X10X MP5Lam	1-1/4" HPL Canopy Top 5/8" Maple Edge SF	96"L x 10"W x 1-1/4"TH	\$ 409.00
BASCT	5S 96X12X MP5Lam	1-1/4" HPL Canopy Top 5/8" Maple Edge SF	96"L x 12"W x 1-1/4"TH	\$ 471.00
BASCT	5S 96X14X MP5Lam	1-1/4" HPL Canopy Top 5/8" Maple Edge SF	96"L x 14"W x 1-1/4"TH	\$ 524.00
BASCT	5S 96X16X MP5Lam	1-1/4" HPL Canopy Top 5/8" Maple Edge SF	96"L x 16"W x 1-1/4"TH	\$ 585.00
BASCT	5S 108X8X MP5Lam	1-1/4" HPL Canopy Top 5/8" Maple Edge SF	108"L x 8"W x 1-1/4"TH	\$ 375.00
BASCT	5S 108X10X MP5Lam	1-1/4" HPL Canopy Top 5/8" Maple Edge SF	108"L x 10"W x 1-1/4"TH	\$ 446.00
BASCT	5S 108X12X MP5Lam	1-1/4" HPL Canopy Top 5/8" Maple Edge SF	108"L x 12"W x 1-1/4"TH	\$ 516.00
BASCT	5S 108X14X MP5Lam	1-1/4" HPL Canopy Top 5/8" Maple Edge SF	108"L x 14"W x 1-1/4"TH	\$ 574.00
BASCT	5S 108X16X MP5Lam	1-1/4" HPL Canopy Top 5/8" Maple Edge SF	108"L x 16"W x 1-1/4"TH	\$ 644.00
BASCT	5S 120X8X MP5Lam	1-1/4" HPL Canopy Top 5/8" Maple Edge SF	120"L x 8"W x 1-1/4"TH	\$ 403.00
BASCT	5S 120X10X MP5Lam	1-1/4" HPL Canopy Top 5/8" Maple Edge SF	120"L x 10"W x 1-1/4"TH	\$ 483.00
BASCT	5S 120X12X MP5Lam	1-1/4" HPL Canopy Top 5/8" Maple Edge SF	120"L x 12"W x 1-1/4"TH	\$ 560.00
BASCT	5S 120X14X MP5Lam	1-1/4" HPL Canopy Top 5/8" Maple Edge SF	120"L x 14"W x 1-1/4"TH	\$ 625.00
BASCT	5S 120X16X MP5Lam	1-1/4" HPL Canopy Top 5/8" Maple Edge SF	120"L x 16"W x 1-1/4"TH	\$ 703.00
BASCT	5S 132X8X MP5Lam	1-1/4" HPL Canopy Top 5/8" Maple Edge SF	132"L x 8"W x 1-1/4"TH	\$ 432.00
BASCT	5S 132X10X MP5Lam	1-1/4" HPL Canopy Top 5/8" Maple Edge SF	132"L x 10"W x 1-1/4"TH	\$ 518.00
BASCT	5S 132X12X MP5Lam	1-1/4" HPL Canopy Top 5/8" Maple Edge SF	132"L x 12"W x 1-1/4"TH	\$ 604.00
BASCT	5S 132X14X MP5Lam	1-1/4" HPL Canopy Top 5/8" Maple Edge SF	132"L x 14"W x 1-1/4"TH	\$ 675.00
BASCT	5S 132X16X MP5Lam	1-1/4" HPL Canopy Top 5/8" Maple Edge SF	132"L x 16"W x 1-1/4"TH	\$ 761.00
BASCT	5S 144X8X MP5Lam	1-1/4" HPL Canopy Top 5/8" Maple Edge SF	144"L x 8"W x 1-1/4"TH	\$ 460.00
BASCT	5S 144X10X MP5Lam	1-1/4" HPL Canopy Top 5/8" Maple Edge SF	144"L x 10"W x 1-1/4"TH	\$ 555.00
BASCT	5S 144X12X MP5Lam	1-1/4" HPL Canopy Top 5/8" Maple Edge SF	144"L x 12"W x 1-1/4"TH	\$ 649.00
BASCT	5S 144X14X MP5Lam	1-1/4" HPL Canopy Top 5/8" Maple Edge SF	144"L x 14"W x 1-1/4"TH	\$ 725.00
BASCT	5S 144X16X MP5Lam	1-1/4" HPL Canopy Top 5/8" Maple Edge SF	144"L x 16"W x 1-1/4"TH	\$ 820.00
Canopy Tops MWS 1-1/4"				
5/8" Maple Edge • Laminate Surface				
Double Face				
BASCT	5D 36X16X MP5Lam	1-1/4" HPL Canopy Top 5/8" Maple Edge DF	36"L x 16"W x 1-1/4"TH	\$ 304.00
BASCT	5D 36X18X MP5Lam	1-1/4" HPL Canopy Top 5/8" Maple Edge DF	36"L x 18"W x 1-1/4"TH	\$ 326.00
BASCT	5D 36X20X MP5Lam	1-1/4" HPL Canopy Top 5/8" Maple Edge DF	36"L x 20"W x 1-1/4"TH	\$ 349.00
BASCT	5D 36X22X MP5Lam	1-1/4" HPL Canopy Top 5/8" Maple Edge DF	36"L x 22"W x 1-1/4"TH	\$ 372.00
BASCT	5D 36X24X MP5Lam	1-1/4" HPL Canopy Top 5/8" Maple Edge DF	36"L x 24"W x 1-1/4"TH	\$ 394.00
BASCT	5D 36X26X MP5Lam	1-1/4" HPL Canopy Top 5/8" Maple Edge DF	36"L x 26"W x 1-1/4"TH	\$ 417.00
BASCT	5D 36X28X MP5Lam	1-1/4" HPL Canopy Top 5/8" Maple Edge DF	36"L x 28"W x 1-1/4"TH	\$ 440.00

TOTAL•LIBRARY

INTERIORS

Item	Catalog #	Description	Dimensions	Price
BASCT	5D 36X30X MP5Lam	1-1/4" HPL Canopy Top 5/8" Maple Edge DF	36"L x 30"W x 1-1/4"TH	\$ 462.00
BASCT	5D 36X32X MP5Lam	1-1/4" HPL Canopy Top 5/8" Maple Edge DF	36"L x 32"W x 1-1/4"TH	\$ 484.00
BASCT	5D 48X16X MP5Lam	1-1/4" HPL Canopy Top 5/8" Maple Edge DF	48"L x 16"W x 1-1/4"TH	\$ 365.00
BASCT	5D 48X18X MP5Lam	1-1/4" HPL Canopy Top 5/8" Maple Edge DF	48"L x 18"W x 1-1/4"TH	\$ 393.00
BASCT	5D 48X20X MP5Lam	1-1/4" HPL Canopy Top 5/8" Maple Edge DF	48"L x 20"W x 1-1/4"TH	\$ 424.00
BASCT	5D 48X22X MP5Lam	1-1/4" HPL Canopy Top 5/8" Maple Edge DF	48"L x 22"W x 1-1/4"TH	\$ 453.00
BASCT	5D 48X24X MP5Lam	1-1/4" HPL Canopy Top 5/8" Maple Edge DF	48"L x 24"W x 1-1/4"TH	\$ 486.00
BASCT	5D 48X26X MP5Lam	1-1/4" HPL Canopy Top 5/8" Maple Edge DF	48"L x 26"W x 1-1/4"TH	\$ 516.00
BASCT	5D 48X28X MP5Lam	1-1/4" HPL Canopy Top 5/8" Maple Edge DF	48"L x 28"W x 1-1/4"TH	\$ 545.00
BASCT	5D 48X30X MP5Lam	1-1/4" HPL Canopy Top 5/8" Maple Edge DF	48"L x 30"W x 1-1/4"TH	\$ 575.00
BASCT	5D 48X32X MP5Lam	1-1/4" HPL Canopy Top 5/8" Maple Edge DF	48"L x 32"W x 1-1/4"TH	\$ 606.00
BASCT	5D 60X16X MP5Lam	1-1/4" HPL Canopy Top 5/8" Maple Edge DF	60"L x 16"W x 1-1/4"TH	\$ 425.00
BASCT	5D 60X18X MP5Lam	1-1/4" HPL Canopy Top 5/8" Maple Edge DF	60"L x 18"W x 1-1/4"TH	\$ 460.00
BASCT	5D 60X20X MP5Lam	1-1/4" HPL Canopy Top 5/8" Maple Edge DF	60"L x 20"W x 1-1/4"TH	\$ 499.00
BASCT	5D 60X22X MP5Lam	1-1/4" HPL Canopy Top 5/8" Maple Edge DF	60"L x 22"W x 1-1/4"TH	\$ 534.00
BASCT	5D 60X24X MP5Lam	1-1/4" HPL Canopy Top 5/8" Maple Edge DF	60"L x 24"W x 1-1/4"TH	\$ 576.00
BASCT	5D 60X26X MP5Lam	1-1/4" HPL Canopy Top 5/8" Maple Edge DF	60"L x 26"W x 1-1/4"TH	\$ 615.00
BASCT	5D 60X28X MP5Lam	1-1/4" HPL Canopy Top 5/8" Maple Edge DF	60"L x 28"W x 1-1/4"TH	\$ 650.00
BASCT	5D 60X30X MP5Lam	1-1/4" HPL Canopy Top 5/8" Maple Edge DF	60"L x 30"W x 1-1/4"TH	\$ 688.00
BASCT	5D 60X32X MP5Lam	1-1/4" HPL Canopy Top 5/8" Maple Edge DF	60"L x 32"W x 1-1/4"TH	\$ 727.00
BASCT	5D 72X16X MP5Lam	1-1/4" HPL Canopy Top 5/8" Maple Edge DF	72"L x 16"W x 1-1/4"TH	\$ 486.00
BASCT	5D 72X18X MP5Lam	1-1/4" HPL Canopy Top 5/8" Maple Edge DF	72"L x 18"W x 1-1/4"TH	\$ 527.00
BASCT	5D 72X20X MP5Lam	1-1/4" HPL Canopy Top 5/8" Maple Edge DF	72"L x 20"W x 1-1/4"TH	\$ 573.00
BASCT	5D 72X22X MP5Lam	1-1/4" HPL Canopy Top 5/8" Maple Edge DF	72"L x 22"W x 1-1/4"TH	\$ 615.00
BASCT	5D 72X24X MP5Lam	1-1/4" HPL Canopy Top 5/8" Maple Edge DF	72"L x 24"W x 1-1/4"TH	\$ 667.00
BASCT	5D 72X26X MP5Lam	1-1/4" HPL Canopy Top 5/8" Maple Edge DF	72"L x 26"W x 1-1/4"TH	\$ 714.00
BASCT	5D 72X28X MP5Lam	1-1/4" HPL Canopy Top 5/8" Maple Edge DF	72"L x 28"W x 1-1/4"TH	\$ 755.00
BASCT	5D 72X30X MP5Lam	1-1/4" HPL Canopy Top 5/8" Maple Edge DF	72"L x 30"W x 1-1/4"TH	\$ 802.00
BASCT	5D 72X32X MP5Lam	1-1/4" HPL Canopy Top 5/8" Maple Edge DF	72"L x 32"W x 1-1/4"TH	\$ 848.00
BASCT	5D 84X16X MP5Lam	1-1/4" HPL Canopy Top 5/8" Maple Edge DF	84"L x 16"W x 1-1/4"TH	\$ 546.00
BASCT	5D 84X18X MP5Lam	1-1/4" HPL Canopy Top 5/8" Maple Edge DF	84"L x 18"W x 1-1/4"TH	\$ 594.00
BASCT	5D 84X20X MP5Lam	1-1/4" HPL Canopy Top 5/8" Maple Edge DF	84"L x 20"W x 1-1/4"TH	\$ 648.00
BASCT	5D 84X22X MP5Lam	1-1/4" HPL Canopy Top 5/8" Maple Edge DF	84"L x 22"W x 1-1/4"TH	\$ 696.00
BASCT	5D 84X24X MP5Lam	1-1/4" HPL Canopy Top 5/8" Maple Edge DF	84"L x 24"W x 1-1/4"TH	\$ 758.00
BASCT	5D 84X26X MP5Lam	1-1/4" HPL Canopy Top 5/8" Maple Edge DF	84"L x 26"W x 1-1/4"TH	\$ 812.00
BASCT	5D 84X28X MP5Lam	1-1/4" HPL Canopy Top 5/8" Maple Edge DF	84"L x 28"W x 1-1/4"TH	\$ 860.00
BASCT	5D 84X30X MP5Lam	1-1/4" HPL Canopy Top 5/8" Maple Edge DF	84"L x 30"W x 1-1/4"TH	\$ 914.00
BASCT	5D 84X32X MP5Lam	1-1/4" HPL Canopy Top 5/8" Maple Edge DF	84"L x 32"W x 1-1/4"TH	\$ 969.00
BASCT	5D 96X16X MP5Lam	1-1/4" HPL Canopy Top 5/8" Maple Edge DF	96"L x 16"W x 1-1/4"TH	\$ 607.00
BASCT	5D 96X18X MP5Lam	1-1/4" HPL Canopy Top 5/8" Maple Edge DF	96"L x 18"W x 1-1/4"TH	\$ 660.00
BASCT	5D 96X20X MP5Lam	1-1/4" HPL Canopy Top 5/8" Maple Edge DF	96"L x 20"W x 1-1/4"TH	\$ 722.00
BASCT	5D 96X22X MP5Lam	1-1/4" HPL Canopy Top 5/8" Maple Edge DF	96"L x 22"W x 1-1/4"TH	\$ 777.00
BASCT	5D 96X24X MP5Lam	1-1/4" HPL Canopy Top 5/8" Maple Edge DF	96"L x 24"W x 1-1/4"TH	\$ 849.00
BASCT	5D 96X26X MP5Lam	1-1/4" HPL Canopy Top 5/8" Maple Edge DF	96"L x 26"W x 1-1/4"TH	\$ 911.00
BASCT	5D 96X28X MP5Lam	1-1/4" HPL Canopy Top 5/8" Maple Edge DF	96"L x 28"W x 1-1/4"TH	\$ 965.00
BASCT	5D 96X30X MP5Lam	1-1/4" HPL Canopy Top 5/8" Maple Edge DF	96"L x 30"W x 1-1/4"TH	\$ 1,028.00
BASCT	5D 96X32X MP5Lam	1-1/4" HPL Canopy Top 5/8" Maple Edge DF	96"L x 32"W x 1-1/4"TH	\$ 1,090.00
Canopy Tops MWS 1-1/4"				
5/8" Maple Edge • Laminate Surface				
Double Face				
BASCT	5D 108X16X MP5Lam	1-1/4" HPL Canopy Top 5/8" Maple Edge DF	108"L x 16"W x 1-1/4"TH	\$ 667.00
BASCT	5D 108X18X MP5Lam	1-1/4" HPL Canopy Top 5/8" Maple Edge DF	108"L x 18"W x 1-1/4"TH	\$ 727.00
BASCT	5D 108X20X MP5Lam	1-1/4" HPL Canopy Top 5/8" Maple Edge DF	108"L x 20"W x 1-1/4"TH	\$ 798.00
BASCT	5D 108X22X MP5Lam	1-1/4" HPL Canopy Top 5/8" Maple Edge DF	108"L x 22"W x 1-1/4"TH	\$ 857.00
BASCT	5D 108X24X MP5Lam	1-1/4" HPL Canopy Top 5/8" Maple Edge DF	108"L x 24"W x 1-1/4"TH	\$ 940.00
BASCT	5D 108X26X MP5Lam	1-1/4" HPL Canopy Top 5/8" Maple Edge DF	108"L x 26"W x 1-1/4"TH	\$ 1,010.00

TOTAL•LIBRARY

INTERIORS

Item	Catalog #	Description	Dimensions	Price
BASCT	5D 108X28X MP5Lam	1-1/4" HPL Canopy Top 5/8" Maple Edge DF	108"L x 28"W x 1-1/4"TH	\$ 1,070.00
BASCT	5D 108X30X MP5Lam	1-1/4" HPL Canopy Top 5/8" Maple Edge DF	108"L x 30"W x 1-1/4"TH	\$ 1,141.00
BASCT	5D 108X32X MP5Lam	1-1/4" HPL Canopy Top 5/8" Maple Edge DF	108"L x 32"W x 1-1/4"TH	\$ 1,211.00
BASCT	5D 120X16X MP5Lam	1-1/4" HPL Canopy Top 5/8" Maple Edge DF	120"L x 16"W x 1-1/4"TH	\$ 728.00
BASCT	5D 120X18X MP5Lam	1-1/4" HPL Canopy Top 5/8" Maple Edge DF	120"L x 18"W x 1-1/4"TH	\$ 793.00
BASCT	5D 120X20X MP5Lam	1-1/4" HPL Canopy Top 5/8" Maple Edge DF	120"L x 20"W x 1-1/4"TH	\$ 872.00
BASCT	5D 120X22X MP5Lam	1-1/4" HPL Canopy Top 5/8" Maple Edge DF	120"L x 22"W x 1-1/4"TH	\$ 938.00
BASCT	5D 120X24X MP5Lam	1-1/4" HPL Canopy Top 5/8" Maple Edge DF	120"L x 24"W x 1-1/4"TH	\$ 1,031.00
BASCT	5D 120X26X MP5Lam	1-1/4" HPL Canopy Top 5/8" Maple Edge DF	120"L x 26"W x 1-1/4"TH	\$ 1,109.00
BASCT	5D 120X28X MP5Lam	1-1/4" HPL Canopy Top 5/8" Maple Edge DF	120"L x 28"W x 1-1/4"TH	\$ 1,176.00
BASCT	5D 120X30X MP5Lam	1-1/4" HPL Canopy Top 5/8" Maple Edge DF	120"L x 30"W x 1-1/4"TH	\$ 1,254.00
BASCT	5D 120X32X MP5Lam	1-1/4" HPL Canopy Top 5/8" Maple Edge DF	120"L x 32"W x 1-1/4"TH	\$ 1,333.00
BASCT	5D 132X16X MP5Lam	1-1/4" HPL Canopy Top 5/8" Maple Edge DF	132"L x 16"W x 1-1/4"TH	\$ 789.00
BASCT	5D 132X18X MP5Lam	1-1/4" HPL Canopy Top 5/8" Maple Edge DF	132"L x 18"W x 1-1/4"TH	\$ 860.00
BASCT	5D 132X20X MP5Lam	1-1/4" HPL Canopy Top 5/8" Maple Edge DF	132"L x 20"W x 1-1/4"TH	\$ 947.00
BASCT	5D 132X22X MP5Lam	1-1/4" HPL Canopy Top 5/8" Maple Edge DF	132"L x 22"W x 1-1/4"TH	\$ 1,019.00
BASCT	5D 132X24X MP5Lam	1-1/4" HPL Canopy Top 5/8" Maple Edge DF	132"L x 24"W x 1-1/4"TH	\$ 1,121.00
BASCT	5D 132X26X MP5Lam	1-1/4" HPL Canopy Top 5/8" Maple Edge DF	132"L x 26"W x 1-1/4"TH	\$ 1,208.00
BASCT	5D 132X28X MP5Lam	1-1/4" HPL Canopy Top 5/8" Maple Edge DF	132"L x 28"W x 1-1/4"TH	\$ 1,281.00
BASCT	5D 132X30X MP5Lam	1-1/4" HPL Canopy Top 5/8" Maple Edge DF	132"L x 30"W x 1-1/4"TH	\$ 1,367.00
BASCT	5D 132X32X MP5Lam	1-1/4" HPL Canopy Top 5/8" Maple Edge DF	132"L x 32"W x 1-1/4"TH	\$ 1,454.00
BASCT	5D 144X16X MP5Lam	1-1/4" HPL Canopy Top 5/8" Maple Edge DF	144"L x 16"W x 1-1/4"TH	\$ 849.00
BASCT	5D 144X18X MP5Lam	1-1/4" HPL Canopy Top 5/8" Maple Edge DF	144"L x 18"W x 1-1/4"TH	\$ 927.00
BASCT	5D 144X20X MP5Lam	1-1/4" HPL Canopy Top 5/8" Maple Edge DF	144"L x 20"W x 1-1/4"TH	\$ 1,022.00
BASCT	5D 144X22X MP5Lam	1-1/4" HPL Canopy Top 5/8" Maple Edge DF	144"L x 22"W x 1-1/4"TH	\$ 1,099.00
BASCT	5D 144X24X MP5Lam	1-1/4" HPL Canopy Top 5/8" Maple Edge DF	144"L x 24"W x 1-1/4"TH	\$ 1,213.00
BASCT	5D 144X26X MP5Lam	1-1/4" HPL Canopy Top 5/8" Maple Edge DF	144"L x 26"W x 1-1/4"TH	\$ 1,307.00
BASCT	5D 144X28X MP5Lam	1-1/4" HPL Canopy Top 5/8" Maple Edge DF	144"L x 28"W x 1-1/4"TH	\$ 1,386.00
BASCT	5D 144X30X MP5Lam	1-1/4" HPL Canopy Top 5/8" Maple Edge DF	144"L x 30"W x 1-1/4"TH	\$ 1,480.00
BASCT	5D 144X32X MP5Lam	1-1/4" HPL Canopy Top 5/8" Maple Edge DF	144"L x 32"W x 1-1/4"TH	\$ 1,575.00
Canopy Tops Teres 1-1/4"				
1/8" Oak Edge • Laminate Surface				
Single Face				
BASCT	5S 36X8X RO1Lam	1-1/4" HPL Canopy Top 1/8" Oak Edge SF	36"L x 8"W x 1-1/4"TH	\$ 180.00
BASCT	5S 36X10X RO1Lam	1-1/4" HPL Canopy Top 1/8" Oak Edge SF	36"L x 10"W x 1-1/4"TH	\$ 198.00
BASCT	5S 36X12X RO1Lam	1-1/4" HPL Canopy Top 1/8" Oak Edge SF	36"L x 12"W x 1-1/4"TH	\$ 218.00
BASCT	5S 36X14X RO1Lam	1-1/4" HPL Canopy Top 1/8" Oak Edge SF	36"L x 14"W x 1-1/4"TH	\$ 237.00
BASCT	5S 36X16X RO1Lam	1-1/4" HPL Canopy Top 1/8" Oak Edge SF	36"L x 16"W x 1-1/4"TH	\$ 256.00
BASCT	5S 48X8X RO1Lam	1-1/4" HPL Canopy Top 1/8" Oak Edge SF	48"L x 8"W x 1-1/4"TH	\$ 205.00
BASCT	5S 48X10X RO1Lam	1-1/4" HPL Canopy Top 1/8" Oak Edge SF	48"L x 10"W x 1-1/4"TH	\$ 230.00
BASCT	5S 48X12X RO1Lam	1-1/4" HPL Canopy Top 1/8" Oak Edge SF	48"L x 12"W x 1-1/4"TH	\$ 256.00
BASCT	5S 48X14X RO1Lam	1-1/4" HPL Canopy Top 1/8" Oak Edge SF	48"L x 14"W x 1-1/4"TH	\$ 282.00
BASCT	5S 48X16X RO1Lam	1-1/4" HPL Canopy Top 1/8" Oak Edge SF	48"L x 16"W x 1-1/4"TH	\$ 307.00
BASCT	5S 60X8X RO1Lam	1-1/4" HPL Canopy Top 1/8" Oak Edge SF	60"L x 8"W x 1-1/4"TH	\$ 229.00
BASCT	5S 60X10X RO1Lam	1-1/4" HPL Canopy Top 1/8" Oak Edge SF	60"L x 10"W x 1-1/4"TH	\$ 263.00
BASCT	5S 60X12X RO1Lam	1-1/4" HPL Canopy Top 1/8" Oak Edge SF	60"L x 12"W x 1-1/4"TH	\$ 294.00
BASCT	5S 60X14X RO1Lam	1-1/4" HPL Canopy Top 1/8" Oak Edge SF	60"L x 14"W x 1-1/4"TH	\$ 326.00
BASCT	5S 60X16X RO1Lam	1-1/4" HPL Canopy Top 1/8" Oak Edge SF	60"L x 16"W x 1-1/4"TH	\$ 357.00
BASCT	5S 72X8X RO1Lam	1-1/4" HPL Canopy Top 1/8" Oak Edge SF	72"L x 8"W x 1-1/4"TH	\$ 253.00
BASCT	5S 72X10X RO1Lam	1-1/4" HPL Canopy Top 1/8" Oak Edge SF	72"L x 10"W x 1-1/4"TH	\$ 295.00
BASCT	5S 72X12X RO1Lam	1-1/4" HPL Canopy Top 1/8" Oak Edge SF	72"L x 12"W x 1-1/4"TH	\$ 333.00
BASCT	5S 72X14X RO1Lam	1-1/4" HPL Canopy Top 1/8" Oak Edge SF	72"L x 14"W x 1-1/4"TH	\$ 370.00
BASCT	5S 72X16X RO1Lam	1-1/4" HPL Canopy Top 1/8" Oak Edge SF	72"L x 16"W x 1-1/4"TH	\$ 408.00
BASCT	5S 84X8X RO1Lam	1-1/4" HPL Canopy Top 1/8" Oak Edge SF	84"L x 8"W x 1-1/4"TH	\$ 277.00
BASCT	5S 84X10X RO1Lam	1-1/4" HPL Canopy Top 1/8" Oak Edge SF	84"L x 10"W x 1-1/4"TH	\$ 328.00
BASCT	5S 84X12X RO1Lam	1-1/4" HPL Canopy Top 1/8" Oak Edge SF	84"L x 12"W x 1-1/4"TH	\$ 371.00

TOTAL•LIBRARY

INTERIORS

Item	Catalog #	Description	Dimensions	Price
BASCT	5S 84X14X RO1Lam	1-1/4" HPL Canopy Top 1/8" Oak Edge SF	84"L x 14"W x 1-1/4"TH	\$ 415.00
BASCT	5S 84X16X RO1Lam	1-1/4" HPL Canopy Top 1/8" Oak Edge SF	84"L x 16"W x 1-1/4"TH	\$ 458.00
BASCT	5S 96X8X RO1Lam	1-1/4" HPL Canopy Top 1/8" Oak Edge SF	96"L x 8"W x 1-1/4"TH	\$ 301.00
BASCT	5S 96X10X RO1Lam	1-1/4" HPL Canopy Top 1/8" Oak Edge SF	96"L x 10"W x 1-1/4"TH	\$ 360.00
BASCT	5S 96X12X RO1Lam	1-1/4" HPL Canopy Top 1/8" Oak Edge SF	96"L x 12"W x 1-1/4"TH	\$ 409.00
BASCT	5S 96X14X RO1Lam	1-1/4" HPL Canopy Top 1/8" Oak Edge SF	96"L x 14"W x 1-1/4"TH	\$ 459.00
BASCT	5S 96X16X RO1Lam	1-1/4" HPL Canopy Top 1/8" Oak Edge SF	96"L x 16"W x 1-1/4"TH	\$ 508.00
BASCT	5S 108X8X RO1Lam	1-1/4" HPL Canopy Top 1/8" Oak Edge SF	108"L x 8"W x 1-1/4"TH	\$ 326.00
BASCT	5S 108X10X RO1Lam	1-1/4" HPL Canopy Top 1/8" Oak Edge SF	108"L x 10"W x 1-1/4"TH	\$ 393.00
BASCT	5S 108X12X RO1Lam	1-1/4" HPL Canopy Top 1/8" Oak Edge SF	108"L x 12"W x 1-1/4"TH	\$ 448.00
BASCT	5S 108X14X RO1Lam	1-1/4" HPL Canopy Top 1/8" Oak Edge SF	108"L x 14"W x 1-1/4"TH	\$ 504.00
BASCT	5S 108X16X RO1Lam	1-1/4" HPL Canopy Top 1/8" Oak Edge SF	108"L x 16"W x 1-1/4"TH	\$ 559.00
BASCT	5S 120X8X RO1Lam	1-1/4" HPL Canopy Top 1/8" Oak Edge SF	120"L x 8"W x 1-1/4"TH	\$ 350.00
BASCT	5S 120X10X RO1Lam	1-1/4" HPL Canopy Top 1/8" Oak Edge SF	120"L x 10"W x 1-1/4"TH	\$ 425.00
BASCT	5S 120X12X RO1Lam	1-1/4" HPL Canopy Top 1/8" Oak Edge SF	120"L x 12"W x 1-1/4"TH	\$ 486.00
BASCT	5S 120X14X RO1Lam	1-1/4" HPL Canopy Top 1/8" Oak Edge SF	120"L x 14"W x 1-1/4"TH	\$ 548.00
BASCT	5S 120X16X RO1Lam	1-1/4" HPL Canopy Top 1/8" Oak Edge SF	120"L x 16"W x 1-1/4"TH	\$ 610.00
BASCT	5S 132X8X RO1Lam	1-1/4" HPL Canopy Top 1/8" Oak Edge SF	132"L x 8"W x 1-1/4"TH	\$ 374.00
BASCT	5S 132X10X RO1Lam	1-1/4" HPL Canopy Top 1/8" Oak Edge SF	132"L x 10"W x 1-1/4"TH	\$ 457.00
BASCT	5S 132X12X RO1Lam	1-1/4" HPL Canopy Top 1/8" Oak Edge SF	132"L x 12"W x 1-1/4"TH	\$ 524.00
BASCT	5S 132X14X RO1Lam	1-1/4" HPL Canopy Top 1/8" Oak Edge SF	132"L x 14"W x 1-1/4"TH	\$ 592.00
BASCT	5S 132X16X RO1Lam	1-1/4" HPL Canopy Top 1/8" Oak Edge SF	132"L x 16"W x 1-1/4"TH	\$ 660.00
BASCT	5S 144X8X RO1Lam	1-1/4" HPL Canopy Top 1/8" Oak Edge SF	144"L x 8"W x 1-1/4"TH	\$ 399.00
BASCT	5S 144X10X RO1Lam	1-1/4" HPL Canopy Top 1/8" Oak Edge SF	144"L x 10"W x 1-1/4"TH	\$ 489.00
BASCT	5S 144X12X RO1Lam	1-1/4" HPL Canopy Top 1/8" Oak Edge SF	144"L x 12"W x 1-1/4"TH	\$ 563.00
BASCT	5S 144X14X RO1Lam	1-1/4" HPL Canopy Top 1/8" Oak Edge SF	144"L x 14"W x 1-1/4"TH	\$ 637.00
BASCT	5S 144X16X RO1Lam	1-1/4" HPL Canopy Top 1/8" Oak Edge SF	144"L x 16"W x 1-1/4"TH	\$ 711.00
Canopy Tops Teres 1-1/4"				
1/8" Oak Edge • Laminate Surface				
Double Face				
BASCT	5D 36X16X RO1Lam	1-1/4" HPL Canopy Top 1/8" Oak Edge DF	36"L x 16"W x 1-1/4"TH	\$ 266.00
BASCT	5D 36X18X RO1Lam	1-1/4" HPL Canopy Top 1/8" Oak Edge DF	36"L x 18"W x 1-1/4"TH	\$ 285.00
BASCT	5D 36X20X RO1Lam	1-1/4" HPL Canopy Top 1/8" Oak Edge DF	36"L x 20"W x 1-1/4"TH	\$ 306.00
BASCT	5D 36X22X RO1Lam	1-1/4" HPL Canopy Top 1/8" Oak Edge DF	36"L x 22"W x 1-1/4"TH	\$ 325.00
BASCT	5D 36X24X RO1Lam	1-1/4" HPL Canopy Top 1/8" Oak Edge DF	36"L x 24"W x 1-1/4"TH	\$ 345.00
BASCT	5D 36X26X RO1Lam	1-1/4" HPL Canopy Top 1/8" Oak Edge DF	36"L x 26"W x 1-1/4"TH	\$ 365.00
BASCT	5D 36X28X RO1Lam	1-1/4" HPL Canopy Top 1/8" Oak Edge DF	36"L x 28"W x 1-1/4"TH	\$ 384.00
BASCT	5D 36X30X RO1Lam	1-1/4" HPL Canopy Top 1/8" Oak Edge DF	36"L x 30"W x 1-1/4"TH	\$ 403.00
BASCT	5D 36X32X RO1Lam	1-1/4" HPL Canopy Top 1/8" Oak Edge DF	36"L x 32"W x 1-1/4"TH	\$ 424.00
BASCT	5D 48X16X RO1Lam	1-1/4" HPL Canopy Top 1/8" Oak Edge DF	48"L x 16"W x 1-1/4"TH	\$ 319.00
BASCT	5D 48X18X RO1Lam	1-1/4" HPL Canopy Top 1/8" Oak Edge DF	48"L x 18"W x 1-1/4"TH	\$ 344.00
BASCT	5D 48X20X RO1Lam	1-1/4" HPL Canopy Top 1/8" Oak Edge DF	48"L x 20"W x 1-1/4"TH	\$ 370.00
BASCT	5D 48X22X RO1Lam	1-1/4" HPL Canopy Top 1/8" Oak Edge DF	48"L x 22"W x 1-1/4"TH	\$ 397.00
BASCT	5D 48X24X RO1Lam	1-1/4" HPL Canopy Top 1/8" Oak Edge DF	48"L x 24"W x 1-1/4"TH	\$ 424.00
BASCT	5D 48X26X RO1Lam	1-1/4" HPL Canopy Top 1/8" Oak Edge DF	48"L x 26"W x 1-1/4"TH	\$ 449.00
BASCT	5D 48X28X RO1Lam	1-1/4" HPL Canopy Top 1/8" Oak Edge DF	48"L x 28"W x 1-1/4"TH	\$ 475.00
BASCT	5D 48X30X RO1Lam	1-1/4" HPL Canopy Top 1/8" Oak Edge DF	48"L x 30"W x 1-1/4"TH	\$ 502.00
BASCT	5D 48X32X RO1Lam	1-1/4" HPL Canopy Top 1/8" Oak Edge DF	48"L x 32"W x 1-1/4"TH	\$ 529.00
BASCT	5D 60X16X RO1Lam	1-1/4" HPL Canopy Top 1/8" Oak Edge DF	60"L x 16"W x 1-1/4"TH	\$ 371.00
BASCT	5D 60X18X RO1Lam	1-1/4" HPL Canopy Top 1/8" Oak Edge DF	60"L x 18"W x 1-1/4"TH	\$ 403.00
BASCT	5D 60X20X RO1Lam	1-1/4" HPL Canopy Top 1/8" Oak Edge DF	60"L x 20"W x 1-1/4"TH	\$ 435.00
BASCT	5D 60X22X RO1Lam	1-1/4" HPL Canopy Top 1/8" Oak Edge DF	60"L x 22"W x 1-1/4"TH	\$ 470.00
BASCT	5D 60X24X RO1Lam	1-1/4" HPL Canopy Top 1/8" Oak Edge DF	60"L x 24"W x 1-1/4"TH	\$ 502.00
BASCT	5D 60X26X RO1Lam	1-1/4" HPL Canopy Top 1/8" Oak Edge DF	60"L x 26"W x 1-1/4"TH	\$ 534.00
BASCT	5D 60X28X RO1Lam	1-1/4" HPL Canopy Top 1/8" Oak Edge DF	60"L x 28"W x 1-1/4"TH	\$ 566.00
BASCT	5D 60X30X RO1Lam	1-1/4" HPL Canopy Top 1/8" Oak Edge DF	60"L x 30"W x 1-1/4"TH	\$ 601.00

TOTAL•LIBRARY

INTERIORS

Item	Catalog #	Description	Dimensions	Price
BASCT	5D 60X32X RO1Lam	1-1/4" HPL Canopy Top 1/8" Oak Edge DF	60"L x 32"W x 1-1/4"TH	\$ 634.00
BASCT	5D 72X16X RO1Lam	1-1/4" HPL Canopy Top 1/8" Oak Edge DF	72"L x 16"W x 1-1/4"TH	\$ 424.00
BASCT	5D 72X18X RO1Lam	1-1/4" HPL Canopy Top 1/8" Oak Edge DF	72"L x 18"W x 1-1/4"TH	\$ 461.00
BASCT	5D 72X20X RO1Lam	1-1/4" HPL Canopy Top 1/8" Oak Edge DF	72"L x 20"W x 1-1/4"TH	\$ 499.00
BASCT	5D 72X22X RO1Lam	1-1/4" HPL Canopy Top 1/8" Oak Edge DF	72"L x 22"W x 1-1/4"TH	\$ 543.00
BASCT	5D 72X24X RO1Lam	1-1/4" HPL Canopy Top 1/8" Oak Edge DF	72"L x 24"W x 1-1/4"TH	\$ 582.00
BASCT	5D 72X26X RO1Lam	1-1/4" HPL Canopy Top 1/8" Oak Edge DF	72"L x 26"W x 1-1/4"TH	\$ 619.00
BASCT	5D 72X28X RO1Lam	1-1/4" HPL Canopy Top 1/8" Oak Edge DF	72"L x 28"W x 1-1/4"TH	\$ 657.00
BASCT	5D 72X30X RO1Lam	1-1/4" HPL Canopy Top 1/8" Oak Edge DF	72"L x 30"W x 1-1/4"TH	\$ 700.00
BASCT	5D 72X32X RO1Lam	1-1/4" HPL Canopy Top 1/8" Oak Edge DF	72"L x 32"W x 1-1/4"TH	\$ 739.00
BASCT	5D 84X16X RO1Lam	1-1/4" HPL Canopy Top 1/8" Oak Edge DF	84"L x 16"W x 1-1/4"TH	\$ 476.00
BASCT	5D 84X18X RO1Lam	1-1/4" HPL Canopy Top 1/8" Oak Edge DF	84"L x 18"W x 1-1/4"TH	\$ 520.00
BASCT	5D 84X20X RO1Lam	1-1/4" HPL Canopy Top 1/8" Oak Edge DF	84"L x 20"W x 1-1/4"TH	\$ 564.00
BASCT	5D 84X22X RO1Lam	1-1/4" HPL Canopy Top 1/8" Oak Edge DF	84"L x 22"W x 1-1/4"TH	\$ 616.00
BASCT	5D 84X24X RO1Lam	1-1/4" HPL Canopy Top 1/8" Oak Edge DF	84"L x 24"W x 1-1/4"TH	\$ 660.00
BASCT	5D 84X26X RO1Lam	1-1/4" HPL Canopy Top 1/8" Oak Edge DF	84"L x 26"W x 1-1/4"TH	\$ 703.00
BASCT	5D 84X28X RO1Lam	1-1/4" HPL Canopy Top 1/8" Oak Edge DF	84"L x 28"W x 1-1/4"TH	\$ 748.00
BASCT	5D 84X30X RO1Lam	1-1/4" HPL Canopy Top 1/8" Oak Edge DF	84"L x 30"W x 1-1/4"TH	\$ 799.00
BASCT	5D 84X32X RO1Lam	1-1/4" HPL Canopy Top 1/8" Oak Edge DF	84"L x 32"W x 1-1/4"TH	\$ 844.00
BASCT	5D 96X16X RO1Lam	1-1/4" HPL Canopy Top 1/8" Oak Edge DF	96"L x 16"W x 1-1/4"TH	\$ 529.00
BASCT	5D 96X18X RO1Lam	1-1/4" HPL Canopy Top 1/8" Oak Edge DF	96"L x 18"W x 1-1/4"TH	\$ 579.00
BASCT	5D 96X20X RO1Lam	1-1/4" HPL Canopy Top 1/8" Oak Edge DF	96"L x 20"W x 1-1/4"TH	\$ 629.00
BASCT	5D 96X22X RO1Lam	1-1/4" HPL Canopy Top 1/8" Oak Edge DF	96"L x 22"W x 1-1/4"TH	\$ 688.00
BASCT	5D 96X24X RO1Lam	1-1/4" HPL Canopy Top 1/8" Oak Edge DF	96"L x 24"W x 1-1/4"TH	\$ 739.00
BASCT	5D 96X26X RO1Lam	1-1/4" HPL Canopy Top 1/8" Oak Edge DF	96"L x 26"W x 1-1/4"TH	\$ 789.00
BASCT	5D 96X28X RO1Lam	1-1/4" HPL Canopy Top 1/8" Oak Edge DF	96"L x 28"W x 1-1/4"TH	\$ 839.00
BASCT	5D 96X30X RO1Lam	1-1/4" HPL Canopy Top 1/8" Oak Edge DF	96"L x 30"W x 1-1/4"TH	\$ 898.00
BASCT	5D 96X32X RO1Lam	1-1/4" HPL Canopy Top 1/8" Oak Edge DF	96"L x 32"W x 1-1/4"TH	\$ 949.00
Canopy Tops Teres 1-1/4"				
1/8" Oak Edge • Laminate Surface				
Double Face				
BASCT	5D 108X16X RO1Lam	1-1/4" HPL Canopy Top 1/8" Oak Edge DF	108"L x 16"W x 1-1/4"TH	\$ 582.00
BASCT	5D 108X18X RO1Lam	1-1/4" HPL Canopy Top 1/8" Oak Edge DF	108"L x 18"W x 1-1/4"TH	\$ 637.00
BASCT	5D 108X20X RO1Lam	1-1/4" HPL Canopy Top 1/8" Oak Edge DF	108"L x 20"W x 1-1/4"TH	\$ 693.00
BASCT	5D 108X22X RO1Lam	1-1/4" HPL Canopy Top 1/8" Oak Edge DF	108"L x 22"W x 1-1/4"TH	\$ 761.00
BASCT	5D 108X24X RO1Lam	1-1/4" HPL Canopy Top 1/8" Oak Edge DF	108"L x 24"W x 1-1/4"TH	\$ 818.00
BASCT	5D 108X26X RO1Lam	1-1/4" HPL Canopy Top 1/8" Oak Edge DF	108"L x 26"W x 1-1/4"TH	\$ 873.00
BASCT	5D 108X28X RO1Lam	1-1/4" HPL Canopy Top 1/8" Oak Edge DF	108"L x 28"W x 1-1/4"TH	\$ 930.00
BASCT	5D 108X30X RO1Lam	1-1/4" HPL Canopy Top 1/8" Oak Edge DF	108"L x 30"W x 1-1/4"TH	\$ 997.00
BASCT	5D 108X32X RO1Lam	1-1/4" HPL Canopy Top 1/8" Oak Edge DF	108"L x 32"W x 1-1/4"TH	\$ 1,054.00
BASCT	5D 120X16X RO1Lam	1-1/4" HPL Canopy Top 1/8" Oak Edge DF	120"L x 16"W x 1-1/4"TH	\$ 634.00
BASCT	5D 120X18X RO1Lam	1-1/4" HPL Canopy Top 1/8" Oak Edge DF	120"L x 18"W x 1-1/4"TH	\$ 696.00
BASCT	5D 120X20X RO1Lam	1-1/4" HPL Canopy Top 1/8" Oak Edge DF	120"L x 20"W x 1-1/4"TH	\$ 758.00
BASCT	5D 120X22X RO1Lam	1-1/4" HPL Canopy Top 1/8" Oak Edge DF	120"L x 22"W x 1-1/4"TH	\$ 834.00
BASCT	5D 120X24X RO1Lam	1-1/4" HPL Canopy Top 1/8" Oak Edge DF	120"L x 24"W x 1-1/4"TH	\$ 897.00
BASCT	5D 120X26X RO1Lam	1-1/4" HPL Canopy Top 1/8" Oak Edge DF	120"L x 26"W x 1-1/4"TH	\$ 959.00
BASCT	5D 120X28X RO1Lam	1-1/4" HPL Canopy Top 1/8" Oak Edge DF	120"L x 28"W x 1-1/4"TH	\$ 1,021.00
BASCT	5D 120X30X RO1Lam	1-1/4" HPL Canopy Top 1/8" Oak Edge DF	120"L x 30"W x 1-1/4"TH	\$ 1,096.00
BASCT	5D 120X32X RO1Lam	1-1/4" HPL Canopy Top 1/8" Oak Edge DF	120"L x 32"W x 1-1/4"TH	\$ 1,159.00
BASCT	5D 132X16X RO1Lam	1-1/4" HPL Canopy Top 1/8" Oak Edge DF	132"L x 16"W x 1-1/4"TH	\$ 687.00
BASCT	5D 132X18X RO1Lam	1-1/4" HPL Canopy Top 1/8" Oak Edge DF	132"L x 18"W x 1-1/4"TH	\$ 754.00
BASCT	5D 132X20X RO1Lam	1-1/4" HPL Canopy Top 1/8" Oak Edge DF	132"L x 20"W x 1-1/4"TH	\$ 823.00
BASCT	5D 132X22X RO1Lam	1-1/4" HPL Canopy Top 1/8" Oak Edge DF	132"L x 22"W x 1-1/4"TH	\$ 907.00
BASCT	5D 132X24X RO1Lam	1-1/4" HPL Canopy Top 1/8" Oak Edge DF	132"L x 24"W x 1-1/4"TH	\$ 975.00
BASCT	5D 132X26X RO1Lam	1-1/4" HPL Canopy Top 1/8" Oak Edge DF	132"L x 26"W x 1-1/4"TH	\$ 1,043.00
BASCT	5D 132X28X RO1Lam	1-1/4" HPL Canopy Top 1/8" Oak Edge DF	132"L x 28"W x 1-1/4"TH	\$ 1,112.00

TOTAL•LIBRARY

INTERIORS

Item	Catalog #	Description	Dimensions	Price
BASCT	5D 132X30X RO1Lam	1-1/4" HPL Canopy Top 1/8" Oak Edge DF	132"L x 30"W x 1-1/4"TH	\$ 1,195.00
BASCT	5D 132X32X RO1Lam	1-1/4" HPL Canopy Top 1/8" Oak Edge DF	132"L x 32"W x 1-1/4"TH	\$ 1,264.00
BASCT	5D 144X16X RO1Lam	1-1/4" HPL Canopy Top 1/8" Oak Edge DF	144"L x 16"W x 1-1/4"TH	\$ 739.00
BASCT	5D 144X18X RO1Lam	1-1/4" HPL Canopy Top 1/8" Oak Edge DF	144"L x 18"W x 1-1/4"TH	\$ 812.00
BASCT	5D 144X20X RO1Lam	1-1/4" HPL Canopy Top 1/8" Oak Edge DF	144"L x 20"W x 1-1/4"TH	\$ 888.00
BASCT	5D 144X22X RO1Lam	1-1/4" HPL Canopy Top 1/8" Oak Edge DF	144"L x 22"W x 1-1/4"TH	\$ 979.00
BASCT	5D 144X24X RO1Lam	1-1/4" HPL Canopy Top 1/8" Oak Edge DF	144"L x 24"W x 1-1/4"TH	\$ 1,054.00
BASCT	5D 144X26X RO1Lam	1-1/4" HPL Canopy Top 1/8" Oak Edge DF	144"L x 26"W x 1-1/4"TH	\$ 1,128.00
BASCT	5D 144X28X RO1Lam	1-1/4" HPL Canopy Top 1/8" Oak Edge DF	144"L x 28"W x 1-1/4"TH	\$ 1,203.00
BASCT	5D 144X30X RO1Lam	1-1/4" HPL Canopy Top 1/8" Oak Edge DF	144"L x 30"W x 1-1/4"TH	\$ 1,294.00
BASCT	5D 144X32X RO1Lam	1-1/4" HPL Canopy Top 1/8" Oak Edge DF	144"L x 32"W x 1-1/4"TH	\$ 1,369.00
Canopy Tops Teres 1-1/4"				
1/8" Maple Edge • Laminate Surface				
Single Face				
BASCT	5S 36X8X MP1Lam	1-1/4" HPL Canopy Top 1/8" Maple Edge SF	36"L x 8"W x 1-1/4"TH	\$ 190.00
BASCT	5S 36X10X MP1Lam	1-1/4" HPL Canopy Top 1/8" Maple Edge SF	36"L x 10"W x 1-1/4"TH	\$ 211.00
BASCT	5S 36X12X MP1Lam	1-1/4" HPL Canopy Top 1/8" Maple Edge SF	36"L x 12"W x 1-1/4"TH	\$ 230.00
BASCT	5S 36X14X MP1Lam	1-1/4" HPL Canopy Top 1/8" Maple Edge SF	36"L x 14"W x 1-1/4"TH	\$ 251.00
BASCT	5S 36X16X MP1Lam	1-1/4" HPL Canopy Top 1/8" Maple Edge SF	36"L x 16"W x 1-1/4"TH	\$ 271.00
BASCT	5S 48X8X MP1Lam	1-1/4" HPL Canopy Top 1/8" Maple Edge SF	48"L x 8"W x 1-1/4"TH	\$ 219.00
BASCT	5S 48X10X MP1Lam	1-1/4" HPL Canopy Top 1/8" Maple Edge SF	48"L x 10"W x 1-1/4"TH	\$ 245.00
BASCT	5S 48X12X MP1Lam	1-1/4" HPL Canopy Top 1/8" Maple Edge SF	48"L x 12"W x 1-1/4"TH	\$ 271.00
BASCT	5S 48X14X MP1Lam	1-1/4" HPL Canopy Top 1/8" Maple Edge SF	48"L x 14"W x 1-1/4"TH	\$ 300.00
BASCT	5S 48X16X MP1Lam	1-1/4" HPL Canopy Top 1/8" Maple Edge SF	48"L x 16"W x 1-1/4"TH	\$ 326.00
BASCT	5S 60X8X MP1Lam	1-1/4" HPL Canopy Top 1/8" Maple Edge SF	60"L x 8"W x 1-1/4"TH	\$ 247.00
BASCT	5S 60X10X MP1Lam	1-1/4" HPL Canopy Top 1/8" Maple Edge SF	60"L x 10"W x 1-1/4"TH	\$ 273.00
BASCT	5S 60X12X MP1Lam	1-1/4" HPL Canopy Top 1/8" Maple Edge SF	60"L x 12"W x 1-1/4"TH	\$ 300.00
BASCT	5S 60X14X MP1Lam	1-1/4" HPL Canopy Top 1/8" Maple Edge SF	60"L x 14"W x 1-1/4"TH	\$ 328.00
BASCT	5S 60X16X MP1Lam	1-1/4" HPL Canopy Top 1/8" Maple Edge SF	60"L x 16"W x 1-1/4"TH	\$ 354.00
BASCT	5S 72X8X MP1Lam	1-1/4" HPL Canopy Top 1/8" Maple Edge SF	72"L x 8"W x 1-1/4"TH	\$ 275.00
BASCT	5S 72X10X MP1Lam	1-1/4" HPL Canopy Top 1/8" Maple Edge SF	72"L x 10"W x 1-1/4"TH	\$ 313.00
BASCT	5S 72X12X MP1Lam	1-1/4" HPL Canopy Top 1/8" Maple Edge SF	72"L x 12"W x 1-1/4"TH	\$ 352.00
BASCT	5S 72X14X MP1Lam	1-1/4" HPL Canopy Top 1/8" Maple Edge SF	72"L x 14"W x 1-1/4"TH	\$ 396.00
BASCT	5S 72X16X MP1Lam	1-1/4" HPL Canopy Top 1/8" Maple Edge SF	72"L x 16"W x 1-1/4"TH	\$ 435.00
BASCT	5S 84X8X MP1Lam	1-1/4" HPL Canopy Top 1/8" Maple Edge SF	84"L x 8"W x 1-1/4"TH	\$ 304.00
BASCT	5S 84X10X MP1Lam	1-1/4" HPL Canopy Top 1/8" Maple Edge SF	84"L x 10"W x 1-1/4"TH	\$ 342.00
BASCT	5S 84X12X MP1Lam	1-1/4" HPL Canopy Top 1/8" Maple Edge SF	84"L x 12"W x 1-1/4"TH	\$ 381.00
BASCT	5S 84X14X MP1Lam	1-1/4" HPL Canopy Top 1/8" Maple Edge SF	84"L x 14"W x 1-1/4"TH	\$ 425.00
BASCT	5S 84X16X MP1Lam	1-1/4" HPL Canopy Top 1/8" Maple Edge SF	84"L x 16"W x 1-1/4"TH	\$ 464.00
BASCT	5S 96X8X MP1Lam	1-1/4" HPL Canopy Top 1/8" Maple Edge SF	96"L x 8"W x 1-1/4"TH	\$ 332.00
BASCT	5S 96X10X MP1Lam	1-1/4" HPL Canopy Top 1/8" Maple Edge SF	96"L x 10"W x 1-1/4"TH	\$ 370.00
BASCT	5S 96X12X MP1Lam	1-1/4" HPL Canopy Top 1/8" Maple Edge SF	96"L x 12"W x 1-1/4"TH	\$ 409.00
BASCT	5S 96X14X MP1Lam	1-1/4" HPL Canopy Top 1/8" Maple Edge SF	96"L x 14"W x 1-1/4"TH	\$ 453.00
BASCT	5S 96X16X MP1Lam	1-1/4" HPL Canopy Top 1/8" Maple Edge SF	96"L x 16"W x 1-1/4"TH	\$ 492.00
BASCT	5S 108X8X MP1Lam	1-1/4" HPL Canopy Top 1/8" Maple Edge SF	108"L x 8"W x 1-1/4"TH	\$ 360.00
BASCT	5S 108X10X MP1Lam	1-1/4" HPL Canopy Top 1/8" Maple Edge SF	108"L x 10"W x 1-1/4"TH	\$ 417.00
BASCT	5S 108X12X MP1Lam	1-1/4" HPL Canopy Top 1/8" Maple Edge SF	108"L x 12"W x 1-1/4"TH	\$ 473.00
BASCT	5S 108X14X MP1Lam	1-1/4" HPL Canopy Top 1/8" Maple Edge SF	108"L x 14"W x 1-1/4"TH	\$ 542.00
BASCT	5S 108X16X MP1Lam	1-1/4" HPL Canopy Top 1/8" Maple Edge SF	108"L x 16"W x 1-1/4"TH	\$ 598.00
BASCT	5S 120X8X MP1Lam	1-1/4" HPL Canopy Top 1/8" Maple Edge SF	120"L x 8"W x 1-1/4"TH	\$ 388.00
BASCT	5S 120X10X MP1Lam	1-1/4" HPL Canopy Top 1/8" Maple Edge SF	120"L x 10"W x 1-1/4"TH	\$ 445.00
BASCT	5S 120X12X MP1Lam	1-1/4" HPL Canopy Top 1/8" Maple Edge SF	120"L x 12"W x 1-1/4"TH	\$ 502.00
BASCT	5S 120X14X MP1Lam	1-1/4" HPL Canopy Top 1/8" Maple Edge SF	120"L x 14"W x 1-1/4"TH	\$ 570.00
BASCT	5S 120X16X MP1Lam	1-1/4" HPL Canopy Top 1/8" Maple Edge SF	120"L x 16"W x 1-1/4"TH	\$ 626.00
BASCT	5S 132X8X MP1Lam	1-1/4" HPL Canopy Top 1/8" Maple Edge SF	132"L x 8"W x 1-1/4"TH	\$ 417.00
BASCT	5S 132X10X MP1Lam	1-1/4" HPL Canopy Top 1/8" Maple Edge SF	132"L x 10"W x 1-1/4"TH	\$ 473.00

Item	Catalog #	Description	Dimensions	Price
BASCT	5S 132X12X MP1Lam	1-1/4" HPL Canopy Top 1/8" Maple Edge SF	132"L x 12"W x 1-1/4"TH	\$ 530.00
BASCT	5S 132X14X MP1Lam	1-1/4" HPL Canopy Top 1/8" Maple Edge SF	132"L x 14"W x 1-1/4"TH	\$ 598.00
BASCT	5S 132X16X MP1Lam	1-1/4" HPL Canopy Top 1/8" Maple Edge SF	132"L x 16"W x 1-1/4"TH	\$ 655.00
BASCT	5S 144X8X MP1Lam	1-1/4" HPL Canopy Top 1/8" Maple Edge SF	144"L x 8"W x 1-1/4"TH	\$ 445.00
BASCT	5S 144X10X MP1Lam	1-1/4" HPL Canopy Top 1/8" Maple Edge SF	144"L x 10"W x 1-1/4"TH	\$ 520.00
BASCT	5S 144X12X MP1Lam	1-1/4" HPL Canopy Top 1/8" Maple Edge SF	144"L x 12"W x 1-1/4"TH	\$ 594.00
BASCT	5S 144X14X MP1Lam	1-1/4" HPL Canopy Top 1/8" Maple Edge SF	144"L x 14"W x 1-1/4"TH	\$ 687.00
BASCT	5S 144X16X MP1Lam	1-1/4" HPL Canopy Top 1/8" Maple Edge SF	144"L x 16"W x 1-1/4"TH	\$ 762.00
Canopy Tops Teres 1-1/4"				
1/8" Maple Edge • Laminate Surface				
Double Face				
BASCT	5D 36X16X MP1Lam	1-1/4" HPL Canopy Top 1/8" Maple Edge DF	36"L x 16"W x 1-1/4"TH	\$ 282.00
BASCT	5D 36X18X MP1Lam	1-1/4" HPL Canopy Top 1/8" Maple Edge DF	36"L x 18"W x 1-1/4"TH	\$ 304.00
BASCT	5D 36X20X MP1Lam	1-1/4" HPL Canopy Top 1/8" Maple Edge DF	36"L x 20"W x 1-1/4"TH	\$ 323.00
BASCT	5D 36X22X MP1Lam	1-1/4" HPL Canopy Top 1/8" Maple Edge DF	36"L x 22"W x 1-1/4"TH	\$ 345.00
BASCT	5D 36X24X MP1Lam	1-1/4" HPL Canopy Top 1/8" Maple Edge DF	36"L x 24"W x 1-1/4"TH	\$ 366.00
BASCT	5D 36X26X MP1Lam	1-1/4" HPL Canopy Top 1/8" Maple Edge DF	36"L x 26"W x 1-1/4"TH	\$ 387.00
BASCT	5D 36X28X MP1Lam	1-1/4" HPL Canopy Top 1/8" Maple Edge DF	36"L x 28"W x 1-1/4"TH	\$ 408.00
BASCT	5D 36X30X MP1Lam	1-1/4" HPL Canopy Top 1/8" Maple Edge DF	36"L x 30"W x 1-1/4"TH	\$ 428.00
BASCT	5D 36X32X MP1Lam	1-1/4" HPL Canopy Top 1/8" Maple Edge DF	36"L x 32"W x 1-1/4"TH	\$ 450.00
BASCT	5D 48X16X MP1Lam	1-1/4" HPL Canopy Top 1/8" Maple Edge DF	48"L x 16"W x 1-1/4"TH	\$ 337.00
BASCT	5D 48X18X MP1Lam	1-1/4" HPL Canopy Top 1/8" Maple Edge DF	48"L x 18"W x 1-1/4"TH	\$ 366.00
BASCT	5D 48X20X MP1Lam	1-1/4" HPL Canopy Top 1/8" Maple Edge DF	48"L x 20"W x 1-1/4"TH	\$ 394.00
BASCT	5D 48X22X MP1Lam	1-1/4" HPL Canopy Top 1/8" Maple Edge DF	48"L x 22"W x 1-1/4"TH	\$ 422.00
BASCT	5D 48X24X MP1Lam	1-1/4" HPL Canopy Top 1/8" Maple Edge DF	48"L x 24"W x 1-1/4"TH	\$ 449.00
BASCT	5D 48X26X MP1Lam	1-1/4" HPL Canopy Top 1/8" Maple Edge DF	48"L x 26"W x 1-1/4"TH	\$ 477.00
BASCT	5D 48X28X MP1Lam	1-1/4" HPL Canopy Top 1/8" Maple Edge DF	48"L x 28"W x 1-1/4"TH	\$ 505.00
BASCT	5D 48X30X MP1Lam	1-1/4" HPL Canopy Top 1/8" Maple Edge DF	48"L x 30"W x 1-1/4"TH	\$ 534.00
BASCT	5D 48X32X MP1Lam	1-1/4" HPL Canopy Top 1/8" Maple Edge DF	48"L x 32"W x 1-1/4"TH	\$ 561.00
BASCT	5D 60X16X MP1Lam	1-1/4" HPL Canopy Top 1/8" Maple Edge DF	60"L x 16"W x 1-1/4"TH	\$ 391.00
BASCT	5D 60X18X MP1Lam	1-1/4" HPL Canopy Top 1/8" Maple Edge DF	60"L x 18"W x 1-1/4"TH	\$ 428.00
BASCT	5D 60X20X MP1Lam	1-1/4" HPL Canopy Top 1/8" Maple Edge DF	60"L x 20"W x 1-1/4"TH	\$ 465.00
BASCT	5D 60X22X MP1Lam	1-1/4" HPL Canopy Top 1/8" Maple Edge DF	60"L x 22"W x 1-1/4"TH	\$ 499.00
BASCT	5D 60X24X MP1Lam	1-1/4" HPL Canopy Top 1/8" Maple Edge DF	60"L x 24"W x 1-1/4"TH	\$ 532.00
BASCT	5D 60X26X MP1Lam	1-1/4" HPL Canopy Top 1/8" Maple Edge DF	60"L x 26"W x 1-1/4"TH	\$ 568.00
BASCT	5D 60X28X MP1Lam	1-1/4" HPL Canopy Top 1/8" Maple Edge DF	60"L x 28"W x 1-1/4"TH	\$ 601.00
BASCT	5D 60X30X MP1Lam	1-1/4" HPL Canopy Top 1/8" Maple Edge DF	60"L x 30"W x 1-1/4"TH	\$ 639.00
BASCT	5D 60X32X MP1Lam	1-1/4" HPL Canopy Top 1/8" Maple Edge DF	60"L x 32"W x 1-1/4"TH	\$ 672.00
BASCT	5D 72X16X MP1Lam	1-1/4" HPL Canopy Top 1/8" Maple Edge DF	72"L x 16"W x 1-1/4"TH	\$ 446.00
BASCT	5D 72X18X MP1Lam	1-1/4" HPL Canopy Top 1/8" Maple Edge DF	72"L x 18"W x 1-1/4"TH	\$ 492.00
BASCT	5D 72X20X MP1Lam	1-1/4" HPL Canopy Top 1/8" Maple Edge DF	72"L x 20"W x 1-1/4"TH	\$ 536.00
BASCT	5D 72X22X MP1Lam	1-1/4" HPL Canopy Top 1/8" Maple Edge DF	72"L x 22"W x 1-1/4"TH	\$ 575.00
BASCT	5D 72X24X MP1Lam	1-1/4" HPL Canopy Top 1/8" Maple Edge DF	72"L x 24"W x 1-1/4"TH	\$ 615.00
BASCT	5D 72X26X MP1Lam	1-1/4" HPL Canopy Top 1/8" Maple Edge DF	72"L x 26"W x 1-1/4"TH	\$ 659.00
BASCT	5D 72X28X MP1Lam	1-1/4" HPL Canopy Top 1/8" Maple Edge DF	72"L x 28"W x 1-1/4"TH	\$ 699.00
BASCT	5D 72X30X MP1Lam	1-1/4" HPL Canopy Top 1/8" Maple Edge DF	72"L x 30"W x 1-1/4"TH	\$ 744.00
BASCT	5D 72X32X MP1Lam	1-1/4" HPL Canopy Top 1/8" Maple Edge DF	72"L x 32"W x 1-1/4"TH	\$ 783.00
BASCT	5D 84X16X MP1Lam	1-1/4" HPL Canopy Top 1/8" Maple Edge DF	84"L x 16"W x 1-1/4"TH	\$ 501.00
BASCT	5D 84X18X MP1Lam	1-1/4" HPL Canopy Top 1/8" Maple Edge DF	84"L x 18"W x 1-1/4"TH	\$ 554.00
BASCT	5D 84X20X MP1Lam	1-1/4" HPL Canopy Top 1/8" Maple Edge DF	84"L x 20"W x 1-1/4"TH	\$ 607.00
BASCT	5D 84X22X MP1Lam	1-1/4" HPL Canopy Top 1/8" Maple Edge DF	84"L x 22"W x 1-1/4"TH	\$ 652.00
BASCT	5D 84X24X MP1Lam	1-1/4" HPL Canopy Top 1/8" Maple Edge DF	84"L x 24"W x 1-1/4"TH	\$ 697.00
BASCT	5D 84X26X MP1Lam	1-1/4" HPL Canopy Top 1/8" Maple Edge DF	84"L x 26"W x 1-1/4"TH	\$ 750.00
BASCT	5D 84X28X MP1Lam	1-1/4" HPL Canopy Top 1/8" Maple Edge DF	84"L x 28"W x 1-1/4"TH	\$ 796.00
BASCT	5D 84X30X MP1Lam	1-1/4" HPL Canopy Top 1/8" Maple Edge DF	84"L x 30"W x 1-1/4"TH	\$ 849.00
BASCT	5D 84X32X MP1Lam	1-1/4" HPL Canopy Top 1/8" Maple Edge DF	84"L x 32"W x 1-1/4"TH	\$ 895.00

TOTAL•LIBRARY

INTERIORS

Item	Catalog #	Description	Dimensions	Price
BASCT	5D 96X16X MP1Lam	1-1/4" HPL Canopy Top 1/8" Maple Edge DF	96"L x 16"W x 1-1/4"TH	\$ 555.00
BASCT	5D 96X18X MP1Lam	1-1/4" HPL Canopy Top 1/8" Maple Edge DF	96"L x 18"W x 1-1/4"TH	\$ 617.00
BASCT	5D 96X20X MP1Lam	1-1/4" HPL Canopy Top 1/8" Maple Edge DF	96"L x 20"W x 1-1/4"TH	\$ 678.00
BASCT	5D 96X22X MP1Lam	1-1/4" HPL Canopy Top 1/8" Maple Edge DF	96"L x 22"W x 1-1/4"TH	\$ 729.00
BASCT	5D 96X24X MP1Lam	1-1/4" HPL Canopy Top 1/8" Maple Edge DF	96"L x 24"W x 1-1/4"TH	\$ 780.00
BASCT	5D 96X26X MP1Lam	1-1/4" HPL Canopy Top 1/8" Maple Edge DF	96"L x 26"W x 1-1/4"TH	\$ 841.00
BASCT	5D 96X28X MP1Lam	1-1/4" HPL Canopy Top 1/8" Maple Edge DF	96"L x 28"W x 1-1/4"TH	\$ 892.00
BASCT	5D 96X30X MP1Lam	1-1/4" HPL Canopy Top 1/8" Maple Edge DF	96"L x 30"W x 1-1/4"TH	\$ 954.00
BASCT	5D 96X32X MP1Lam	1-1/4" HPL Canopy Top 1/8" Maple Edge DF	96"L x 32"W x 1-1/4"TH	\$ 1,006.00
Canopy Tops Teres 1-1/4"				
1/8" Maple Edge • Laminate Surface				
Double Face				
BASCT	5D 108X16X MP1Lam	1-1/4" HPL Canopy Top 1/8" Maple Edge DF	108"L x 16"W x 1-1/4"TH	\$ 610.00
BASCT	5D 108X18X MP1Lam	1-1/4" HPL Canopy Top 1/8" Maple Edge DF	108"L x 18"W x 1-1/4"TH	\$ 679.00
BASCT	5D 108X20X MP1Lam	1-1/4" HPL Canopy Top 1/8" Maple Edge DF	108"L x 20"W x 1-1/4"TH	\$ 748.00
BASCT	5D 108X22X MP1Lam	1-1/4" HPL Canopy Top 1/8" Maple Edge DF	108"L x 22"W x 1-1/4"TH	\$ 805.00
BASCT	5D 108X24X MP1Lam	1-1/4" HPL Canopy Top 1/8" Maple Edge DF	108"L x 24"W x 1-1/4"TH	\$ 863.00
BASCT	5D 108X26X MP1Lam	1-1/4" HPL Canopy Top 1/8" Maple Edge DF	108"L x 26"W x 1-1/4"TH	\$ 932.00
BASCT	5D 108X28X MP1Lam	1-1/4" HPL Canopy Top 1/8" Maple Edge DF	108"L x 28"W x 1-1/4"TH	\$ 990.00
BASCT	5D 108X30X MP1Lam	1-1/4" HPL Canopy Top 1/8" Maple Edge DF	108"L x 30"W x 1-1/4"TH	\$ 1,059.00
BASCT	5D 108X32X MP1Lam	1-1/4" HPL Canopy Top 1/8" Maple Edge DF	108"L x 32"W x 1-1/4"TH	\$ 1,117.00
BASCT	5D 120X16X MP1Lam	1-1/4" HPL Canopy Top 1/8" Maple Edge DF	120"L x 16"W x 1-1/4"TH	\$ 665.00
BASCT	5D 120X18X MP1Lam	1-1/4" HPL Canopy Top 1/8" Maple Edge DF	120"L x 18"W x 1-1/4"TH	\$ 742.00
BASCT	5D 120X20X MP1Lam	1-1/4" HPL Canopy Top 1/8" Maple Edge DF	120"L x 20"W x 1-1/4"TH	\$ 818.00
BASCT	5D 120X22X MP1Lam	1-1/4" HPL Canopy Top 1/8" Maple Edge DF	120"L x 22"W x 1-1/4"TH	\$ 882.00
BASCT	5D 120X24X MP1Lam	1-1/4" HPL Canopy Top 1/8" Maple Edge DF	120"L x 24"W x 1-1/4"TH	\$ 946.00
BASCT	5D 120X26X MP1Lam	1-1/4" HPL Canopy Top 1/8" Maple Edge DF	120"L x 26"W x 1-1/4"TH	\$ 1,022.00
BASCT	5D 120X28X MP1Lam	1-1/4" HPL Canopy Top 1/8" Maple Edge DF	120"L x 28"W x 1-1/4"TH	\$ 1,086.00
BASCT	5D 120X30X MP1Lam	1-1/4" HPL Canopy Top 1/8" Maple Edge DF	120"L x 30"W x 1-1/4"TH	\$ 1,164.00
BASCT	5D 120X32X MP1Lam	1-1/4" HPL Canopy Top 1/8" Maple Edge DF	120"L x 32"W x 1-1/4"TH	\$ 1,228.00
BASCT	5D 132X16X MP1Lam	1-1/4" HPL Canopy Top 1/8" Maple Edge DF	132"L x 16"W x 1-1/4"TH	\$ 719.00
BASCT	5D 132X18X MP1Lam	1-1/4" HPL Canopy Top 1/8" Maple Edge DF	132"L x 18"W x 1-1/4"TH	\$ 805.00
BASCT	5D 132X20X MP1Lam	1-1/4" HPL Canopy Top 1/8" Maple Edge DF	132"L x 20"W x 1-1/4"TH	\$ 889.00
BASCT	5D 132X22X MP1Lam	1-1/4" HPL Canopy Top 1/8" Maple Edge DF	132"L x 22"W x 1-1/4"TH	\$ 959.00
BASCT	5D 132X24X MP1Lam	1-1/4" HPL Canopy Top 1/8" Maple Edge DF	132"L x 24"W x 1-1/4"TH	\$ 1,029.00
BASCT	5D 132X26X MP1Lam	1-1/4" HPL Canopy Top 1/8" Maple Edge DF	132"L x 26"W x 1-1/4"TH	\$ 1,114.00
BASCT	5D 132X28X MP1Lam	1-1/4" HPL Canopy Top 1/8" Maple Edge DF	132"L x 28"W x 1-1/4"TH	\$ 1,183.00
BASCT	5D 132X30X MP1Lam	1-1/4" HPL Canopy Top 1/8" Maple Edge DF	132"L x 30"W x 1-1/4"TH	\$ 1,269.00
BASCT	5D 132X32X MP1Lam	1-1/4" HPL Canopy Top 1/8" Maple Edge DF	132"L x 32"W x 1-1/4"TH	\$ 1,339.00
BASCT	5D 144X16X MP1Lam	1-1/4" HPL Canopy Top 1/8" Maple Edge DF	144"L x 16"W x 1-1/4"TH	\$ 773.00
BASCT	5D 144X18X MP1Lam	1-1/4" HPL Canopy Top 1/8" Maple Edge DF	144"L x 18"W x 1-1/4"TH	\$ 867.00
BASCT	5D 144X20X MP1Lam	1-1/4" HPL Canopy Top 1/8" Maple Edge DF	144"L x 20"W x 1-1/4"TH	\$ 960.00
BASCT	5D 144X22X MP1Lam	1-1/4" HPL Canopy Top 1/8" Maple Edge DF	144"L x 22"W x 1-1/4"TH	\$ 1,036.00
BASCT	5D 144X24X MP1Lam	1-1/4" HPL Canopy Top 1/8" Maple Edge DF	144"L x 24"W x 1-1/4"TH	\$ 1,112.00
BASCT	5D 144X26X MP1Lam	1-1/4" HPL Canopy Top 1/8" Maple Edge DF	144"L x 26"W x 1-1/4"TH	\$ 1,204.00
BASCT	5D 144X28X MP1Lam	1-1/4" HPL Canopy Top 1/8" Maple Edge DF	144"L x 28"W x 1-1/4"TH	\$ 1,281.00
BASCT	5D 144X30X MP1Lam	1-1/4" HPL Canopy Top 1/8" Maple Edge DF	144"L x 30"W x 1-1/4"TH	\$ 1,374.00
BASCT	5D 144X32X MP1Lam	1-1/4" HPL Canopy Top 1/8" Maple Edge DF	144"L x 32"W x 1-1/4"TH	\$ 1,450.00
Canopy Tops Marlborough 1-1/4"				
5/8" Bullnose Oak Edge • Laminate Surface				
Single Face				
	11L-38	1-1/4" HPL Canopy Top 5/8" Oak Edge SF	36"L x 8"W x 1-1/4"TH	\$ 235.00
	11L-310	1-1/4" HPL Canopy Top 5/8" Oak Edge SF	36"L x 10"W x 1-1/4"TH	\$ 261.00
	11L-312	1-1/4" HPL Canopy Top 5/8" Oak Edge SF	36"L x 12"W x 1-1/4"TH	\$ 281.00
	11L-314	1-1/4" HPL Canopy Top 5/8" Oak Edge SF	36"L x 14"W x 1-1/4"TH	\$ 306.00
	11L-316	1-1/4" HPL Canopy Top 5/8" Oak Edge SF	36"L x 16"W x 1-1/4"TH	\$ 327.00

TOTAL•LIBRARY

INTERIORS

Item	Catalog #	Description	Dimensions	Price
	11L-48	1-1/4" HPL Canopy Top 5/8" Oak Edge SF	48"L x 8"W x 1-1/4"TH	\$ 260.00
	11L-410	1-1/4" HPL Canopy Top 5/8" Oak Edge SF	48"L x 10"W x 1-1/4"TH	\$ 289.00
	11L-412	1-1/4" HPL Canopy Top 5/8" Oak Edge SF	48"L x 12"W x 1-1/4"TH	\$ 317.00
	11L-414	1-1/4" HPL Canopy Top 5/8" Oak Edge SF	48"L x 14"W x 1-1/4"TH	\$ 346.00
	11L-416	1-1/4" HPL Canopy Top 5/8" Oak Edge SF	48"L x 16"W x 1-1/4"TH	\$ 373.00
	11L-58	1-1/4" HPL Canopy Top 5/8" Oak Edge SF	60"L x 8"W x 1-1/4"TH	\$ 285.00
	11L-510	1-1/4" HPL Canopy Top 5/8" Oak Edge SF	60"L x 10"W x 1-1/4"TH	\$ 318.00
	11L-512	1-1/4" HPL Canopy Top 5/8" Oak Edge SF	60"L x 12"W x 1-1/4"TH	\$ 352.00
	11L-514	1-1/4" HPL Canopy Top 5/8" Oak Edge SF	60"L x 14"W x 1-1/4"TH	\$ 386.00
	11L-516	1-1/4" HPL Canopy Top 5/8" Oak Edge SF	60"L x 16"W x 1-1/4"TH	\$ 418.00
	11L-68	1-1/4" HPL Canopy Top 5/8" Oak Edge SF	72"L x 8"W x 1-1/4"TH	\$ 309.00
	11L-610	1-1/4" HPL Canopy Top 5/8" Oak Edge SF	72"L x 10"W x 1-1/4"TH	\$ 347.00
	11L-612	1-1/4" HPL Canopy Top 5/8" Oak Edge SF	72"L x 12"W x 1-1/4"TH	\$ 388.00
	11L-614	1-1/4" HPL Canopy Top 5/8" Oak Edge SF	72"L x 14"W x 1-1/4"TH	\$ 426.00
	11L-616	1-1/4" HPL Canopy Top 5/8" Oak Edge SF	72"L x 16"W x 1-1/4"TH	\$ 464.00
	11L-78	1-1/4" HPL Canopy Top 5/8" Oak Edge SF	84"L x 8"W x 1-1/4"TH	\$ 334.00
	11L-710	1-1/4" HPL Canopy Top 5/8" Oak Edge SF	84"L x 10"W x 1-1/4"TH	\$ 375.00
	11L-712	1-1/4" HPL Canopy Top 5/8" Oak Edge SF	84"L x 12"W x 1-1/4"TH	\$ 424.00
	11L-714	1-1/4" HPL Canopy Top 5/8" Oak Edge SF	84"L x 14"W x 1-1/4"TH	\$ 466.00
	11L-716	1-1/4" HPL Canopy Top 5/8" Oak Edge SF	84"L x 16"W x 1-1/4"TH	\$ 509.00
	11L-88	1-1/4" HPL Canopy Top 5/8" Oak Edge SF	96"L x 8"W x 1-1/4"TH	\$ 358.00
	11L-810	1-1/4" HPL Canopy Top 5/8" Oak Edge SF	96"L x 10"W x 1-1/4"TH	\$ 404.00
	11L-812	1-1/4" HPL Canopy Top 5/8" Oak Edge SF	96"L x 12"W x 1-1/4"TH	\$ 460.00
	11L-814	1-1/4" HPL Canopy Top 5/8" Oak Edge SF	96"L x 14"W x 1-1/4"TH	\$ 506.00
	11L-816	1-1/4" HPL Canopy Top 5/8" Oak Edge SF	96"L x 16"W x 1-1/4"TH	\$ 554.00
	11L-98	1-1/4" HPL Canopy Top 5/8" Oak Edge SF	108"L x 8"W x 1-1/4"TH	\$ 493.00
	11L-910	1-1/4" HPL Canopy Top 5/8" Oak Edge SF	108"L x 10"W x 1-1/4"TH	\$ 540.00
	11L-912	1-1/4" HPL Canopy Top 5/8" Oak Edge SF	108"L x 12"W x 1-1/4"TH	\$ 591.00
	11L-914	1-1/4" HPL Canopy Top 5/8" Oak Edge SF	108"L x 14"W x 1-1/4"TH	\$ 642.00
	11L-916	1-1/4" HPL Canopy Top 5/8" Oak Edge SF	108"L x 16"W x 1-1/4"TH	\$ 693.00
	11L-108	1-1/4" HPL Canopy Top 5/8" Oak Edge SF	120"L x 8"W x 1-1/4"TH	\$ 518.00
	11L-1010	1-1/4" HPL Canopy Top 5/8" Oak Edge SF	120"L x 10"W x 1-1/4"TH	\$ 569.00
	11L-1012	1-1/4" HPL Canopy Top 5/8" Oak Edge SF	120"L x 12"W x 1-1/4"TH	\$ 627.00
	11L-1014	1-1/4" HPL Canopy Top 5/8" Oak Edge SF	120"L x 14"W x 1-1/4"TH	\$ 682.00
	11L-1016	1-1/4" HPL Canopy Top 5/8" Oak Edge SF	120"L x 16"W x 1-1/4"TH	\$ 738.00
	11L-118	1-1/4" HPL Canopy Top 5/8" Oak Edge SF	132"L x 8"W x 1-1/4"TH	\$ 543.00
	11L-1110	1-1/4" HPL Canopy Top 5/8" Oak Edge SF	132"L x 10"W x 1-1/4"TH	\$ 598.00
	11L-1112	1-1/4" HPL Canopy Top 5/8" Oak Edge SF	132"L x 12"W x 1-1/4"TH	\$ 663.00
	11L-1114	1-1/4" HPL Canopy Top 5/8" Oak Edge SF	132"L x 14"W x 1-1/4"TH	\$ 722.00
	11L-1116	1-1/4" HPL Canopy Top 5/8" Oak Edge SF	132"L x 16"W x 1-1/4"TH	\$ 783.00
	11L-128	1-1/4" HPL Canopy Top 5/8" Oak Edge SF	144"L x 8"W x 1-1/4"TH	\$ 579.00
	11L-1210	1-1/4" HPL Canopy Top 5/8" Oak Edge SF	144"L x 10"W x 1-1/4"TH	\$ 642.00
	11L-1212	1-1/4" HPL Canopy Top 5/8" Oak Edge SF	144"L x 12"W x 1-1/4"TH	\$ 770.00
	11L-1214	1-1/4" HPL Canopy Top 5/8" Oak Edge SF	144"L x 14"W x 1-1/4"TH	\$ 774.00
	11L-1216	1-1/4" HPL Canopy Top 5/8" Oak Edge SF	144"L x 16"W x 1-1/4"TH	\$ 837.00
Canopy Tops Marlborough 1-1/4"				
5/8" Bullnose Oak Edge • Laminate Surface				
Double Face				
	11L-316D	1-1/4" HPL Canopy Top 5/8" Oak Edge DF	36"L x 16"W x 1-1/4"TH	\$ 356.00
	11L-318D	1-1/4" HPL Canopy Top 5/8" Oak Edge DF	36"L x 18"W x 1-1/4"TH	\$ 384.00
	11L-320D	1-1/4" HPL Canopy Top 5/8" Oak Edge DF	36"L x 20"W x 1-1/4"TH	\$ 408.00
	11L-322D	1-1/4" HPL Canopy Top 5/8" Oak Edge DF	36"L x 22"W x 1-1/4"TH	\$ 431.00
	11L-324D	1-1/4" HPL Canopy Top 5/8" Oak Edge DF	36"L x 24"W x 1-1/4"TH	\$ 458.00
	11L-326D	1-1/4" HPL Canopy Top 5/8" Oak Edge DF	36"L x 26"W x 1-1/4"TH	\$ 482.00
	11L-328D	1-1/4" HPL Canopy Top 5/8" Oak Edge DF	36"L x 28"W x 1-1/4"TH	\$ 510.00
	11L-330D	1-1/4" HPL Canopy Top 5/8" Oak Edge DF	36"L x 30"W x 1-1/4"TH	\$ 534.00

TOTAL•LIBRARY

INTERIORS

Item	Catalog #	Description	Dimensions	Price
	11L-332D	1-1/4" HPL Canopy Top 5/8" Oak Edge DF	36"L x 32"W x 1-1/4"TH	\$ 561.00
	11L-416D	1-1/4" HPL Canopy Top 5/8" Oak Edge DF	48"L x 16"W x 1-1/4"TH	\$ 412.00
	11L-418D	1-1/4" HPL Canopy Top 5/8" Oak Edge DF	48"L x 18"W x 1-1/4"TH	\$ 444.00
	11L-420D	1-1/4" HPL Canopy Top 5/8" Oak Edge DF	48"L x 20"W x 1-1/4"TH	\$ 474.00
	11L-422D	1-1/4" HPL Canopy Top 5/8" Oak Edge DF	48"L x 22"W x 1-1/4"TH	\$ 504.00
	11L-424D	1-1/4" HPL Canopy Top 5/8" Oak Edge DF	48"L x 24"W x 1-1/4"TH	\$ 537.00
	11L-426D	1-1/4" HPL Canopy Top 5/8" Oak Edge DF	48"L x 26"W x 1-1/4"TH	\$ 566.00
	11L-428D	1-1/4" HPL Canopy Top 5/8" Oak Edge DF	48"L x 28"W x 1-1/4"TH	\$ 601.00
	11L-430D	1-1/4" HPL Canopy Top 5/8" Oak Edge DF	48"L x 30"W x 1-1/4"TH	\$ 630.00
	11L-432D	1-1/4" HPL Canopy Top 5/8" Oak Edge DF	48"L x 32"W x 1-1/4"TH	\$ 663.00
	11L-516D	1-1/4" HPL Canopy Top 5/8" Oak Edge DF	60"L x 16"W x 1-1/4"TH	\$ 467.00
	11L-518D	1-1/4" HPL Canopy Top 5/8" Oak Edge DF	60"L x 18"W x 1-1/4"TH	\$ 505.00
	11L-520D	1-1/4" HPL Canopy Top 5/8" Oak Edge DF	60"L x 20"W x 1-1/4"TH	\$ 541.00
	11L-522D	1-1/4" HPL Canopy Top 5/8" Oak Edge DF	60"L x 22"W x 1-1/4"TH	\$ 577.00
	11L-524D	1-1/4" HPL Canopy Top 5/8" Oak Edge DF	60"L x 24"W x 1-1/4"TH	\$ 614.00
	11L-526D	1-1/4" HPL Canopy Top 5/8" Oak Edge DF	60"L x 26"W x 1-1/4"TH	\$ 651.00
	11L-528D	1-1/4" HPL Canopy Top 5/8" Oak Edge DF	60"L x 28"W x 1-1/4"TH	\$ 691.00
	11L-530D	1-1/4" HPL Canopy Top 5/8" Oak Edge DF	60"L x 30"W x 1-1/4"TH	\$ 728.00
	11L-532D	1-1/4" HPL Canopy Top 5/8" Oak Edge DF	60"L x 32"W x 1-1/4"TH	\$ 765.00
	11L-616D	1-1/4" HPL Canopy Top 5/8" Oak Edge DF	72"L x 16"W x 1-1/4"TH	\$ 523.00
	11L-618D	1-1/4" HPL Canopy Top 5/8" Oak Edge DF	72"L x 18"W x 1-1/4"TH	\$ 566.00
	11L-620D	1-1/4" HPL Canopy Top 5/8" Oak Edge DF	72"L x 20"W x 1-1/4"TH	\$ 607.00
	11L-622D	1-1/4" HPL Canopy Top 5/8" Oak Edge DF	72"L x 22"W x 1-1/4"TH	\$ 650.00
	11L-624D	1-1/4" HPL Canopy Top 5/8" Oak Edge DF	72"L x 24"W x 1-1/4"TH	\$ 693.00
	11L-626D	1-1/4" HPL Canopy Top 5/8" Oak Edge DF	72"L x 26"W x 1-1/4"TH	\$ 735.00
	11L-628D	1-1/4" HPL Canopy Top 5/8" Oak Edge DF	72"L x 28"W x 1-1/4"TH	\$ 783.00
	11L-630D	1-1/4" HPL Canopy Top 5/8" Oak Edge DF	72"L x 30"W x 1-1/4"TH	\$ 824.00
	11L-632D	1-1/4" HPL Canopy Top 5/8" Oak Edge DF	72"L x 32"W x 1-1/4"TH	\$ 867.00
	11L-716D	1-1/4" HPL Canopy Top 5/8" Oak Edge DF	84"L x 16"W x 1-1/4"TH	\$ 579.00
	11L-718D	1-1/4" HPL Canopy Top 5/8" Oak Edge DF	84"L x 18"W x 1-1/4"TH	\$ 626.00
	11L-720D	1-1/4" HPL Canopy Top 5/8" Oak Edge DF	84"L x 20"W x 1-1/4"TH	\$ 674.00
	11L-722D	1-1/4" HPL Canopy Top 5/8" Oak Edge DF	84"L x 22"W x 1-1/4"TH	\$ 723.00
	11L-724D	1-1/4" HPL Canopy Top 5/8" Oak Edge DF	84"L x 24"W x 1-1/4"TH	\$ 770.00
	11L-726D	1-1/4" HPL Canopy Top 5/8" Oak Edge DF	84"L x 26"W x 1-1/4"TH	\$ 820.00
	11L-728D	1-1/4" HPL Canopy Top 5/8" Oak Edge DF	84"L x 28"W x 1-1/4"TH	\$ 873.00
	11L-730D	1-1/4" HPL Canopy Top 5/8" Oak Edge DF	84"L x 30"W x 1-1/4"TH	\$ 922.00
	11L-732D	1-1/4" HPL Canopy Top 5/8" Oak Edge DF	84"L x 32"W x 1-1/4"TH	\$ 969.00
	11L-816D	1-1/4" HPL Canopy Top 5/8" Oak Edge DF	96"L x 16"W x 1-1/4"TH	\$ 634.00
	11L-818D	1-1/4" HPL Canopy Top 5/8" Oak Edge DF	96"L x 18"W x 1-1/4"TH	\$ 686.00
	11L-820D	1-1/4" HPL Canopy Top 5/8" Oak Edge DF	96"L x 20"W x 1-1/4"TH	\$ 741.00
	11L-822D	1-1/4" HPL Canopy Top 5/8" Oak Edge DF	96"L x 22"W x 1-1/4"TH	\$ 796.00
	11L-824D	1-1/4" HPL Canopy Top 5/8" Oak Edge DF	96"L x 24"W x 1-1/4"TH	\$ 849.00
	11L-826D	1-1/4" HPL Canopy Top 5/8" Oak Edge DF	96"L x 26"W x 1-1/4"TH	\$ 904.00
	11L-828D	1-1/4" HPL Canopy Top 5/8" Oak Edge DF	96"L x 28"W x 1-1/4"TH	\$ 964.00
	11L-830D	1-1/4" HPL Canopy Top 5/8" Oak Edge DF	96"L x 30"W x 1-1/4"TH	\$ 1,019.00
	11L-832D	1-1/4" HPL Canopy Top 5/8" Oak Edge DF	96"L x 32"W x 1-1/4"TH	\$ 1,071.00
Canopy Tops Marlborough 1-1/4"				
5/8" Bullnose Oak Edge • Laminate Surface				
Double Face				
	11L-916D	1-1/4" HPL Canopy Top 5/8" Oak Edge DF	108"L x 16"W x 1-1/4"TH	\$ 786.00
	11L-918D	1-1/4" HPL Canopy Top 5/8" Oak Edge DF	108"L x 18"W x 1-1/4"TH	\$ 846.00
	11L-920D	1-1/4" HPL Canopy Top 5/8" Oak Edge DF	108"L x 20"W x 1-1/4"TH	\$ 910.00
	11L-922D	1-1/4" HPL Canopy Top 5/8" Oak Edge DF	108"L x 22"W x 1-1/4"TH	\$ 973.00
	11L-924D	1-1/4" HPL Canopy Top 5/8" Oak Edge DF	108"L x 24"W x 1-1/4"TH	\$ 1,037.00
	11L-926D	1-1/4" HPL Canopy Top 5/8" Oak Edge DF	108"L x 26"W x 1-1/4"TH	\$ 1,101.00
	11L-928D	1-1/4" HPL Canopy Top 5/8" Oak Edge DF	108"L x 28"W x 1-1/4"TH	\$ 1,160.00

Item	Catalog #	Description	Dimensions	Price
	11L-930D	1-1/4" HPL Canopy Top 5/8" Oak Edge DF	108"L x 30"W x 1-1/4"TH	\$ 1,224.00
	11L-932D	1-1/4" HPL Canopy Top 5/8" Oak Edge DF	108"L x 32"W x 1-1/4"TH	\$ 1,287.00
	11L-1016D	1-1/4" HPL Canopy Top 5/8" Oak Edge DF	120"L x 16"W x 1-1/4"TH	\$ 841.00
	11L-1018D	1-1/4" HPL Canopy Top 5/8" Oak Edge DF	120"L x 18"W x 1-1/4"TH	\$ 906.00
	11L-1020D	1-1/4" HPL Canopy Top 5/8" Oak Edge DF	120"L x 20"W x 1-1/4"TH	\$ 976.00
	11L-1022D	1-1/4" HPL Canopy Top 5/8" Oak Edge DF	120"L x 22"W x 1-1/4"TH	\$ 1,046.00
	11L-1024D	1-1/4" HPL Canopy Top 5/8" Oak Edge DF	120"L x 24"W x 1-1/4"TH	\$ 1,115.00
	11L-1026D	1-1/4" HPL Canopy Top 5/8" Oak Edge DF	120"L x 26"W x 1-1/4"TH	\$ 1,185.00
	11L-1028D	1-1/4" HPL Canopy Top 5/8" Oak Edge DF	120"L x 28"W x 1-1/4"TH	\$ 1,250.00
	11L-1030D	1-1/4" HPL Canopy Top 5/8" Oak Edge DF	120"L x 30"W x 1-1/4"TH	\$ 1,320.00
	11L-1032D	1-1/4" HPL Canopy Top 5/8" Oak Edge DF	120"L x 32"W x 1-1/4"TH	\$ 1,389.00
	11L-1116D	1-1/4" HPL Canopy Top 5/8" Oak Edge DF	132"L x 16"W x 1-1/4"TH	\$ 897.00
	11L-1118D	1-1/4" HPL Canopy Top 5/8" Oak Edge DF	132"L x 18"W x 1-1/4"TH	\$ 967.00
	11L-1120D	1-1/4" HPL Canopy Top 5/8" Oak Edge DF	132"L x 20"W x 1-1/4"TH	\$ 1,043.00
	11L-1122D	1-1/4" HPL Canopy Top 5/8" Oak Edge DF	132"L x 22"W x 1-1/4"TH	\$ 1,119.00
	11L-1124D	1-1/4" HPL Canopy Top 5/8" Oak Edge DF	132"L x 24"W x 1-1/4"TH	\$ 1,193.00
	11L-1126D	1-1/4" HPL Canopy Top 5/8" Oak Edge DF	132"L x 26"W x 1-1/4"TH	\$ 1,269.00
	11L-1128D	1-1/4" HPL Canopy Top 5/8" Oak Edge DF	132"L x 28"W x 1-1/4"TH	\$ 1,341.00
	11L-1130D	1-1/4" HPL Canopy Top 5/8" Oak Edge DF	132"L x 30"W x 1-1/4"TH	\$ 1,417.00
	11L-1132D	1-1/4" HPL Canopy Top 5/8" Oak Edge DF	132"L x 32"W x 1-1/4"TH	\$ 1,491.00
	11L-1216D	1-1/4" HPL Canopy Top 5/8" Oak Edge DF	144"L x 16"W x 1-1/4"TH	\$ 981.00
	11L-1218D	1-1/4" HPL Canopy Top 5/8" Oak Edge DF	144"L x 18"W x 1-1/4"TH	\$ 1,067.00
	11L-1220D	1-1/4" HPL Canopy Top 5/8" Oak Edge DF	144"L x 20"W x 1-1/4"TH	\$ 1,147.00
	11L-1222D	1-1/4" HPL Canopy Top 5/8" Oak Edge DF	144"L x 22"W x 1-1/4"TH	\$ 1,231.00
	11L-1224D	1-1/4" HPL Canopy Top 5/8" Oak Edge DF	144"L x 24"W x 1-1/4"TH	\$ 1,313.00
	11L-1226D	1-1/4" HPL Canopy Top 5/8" Oak Edge DF	144"L x 26"W x 1-1/4"TH	\$ 1,398.00
	11L-1228D	1-1/4" HPL Canopy Top 5/8" Oak Edge DF	144"L x 28"W x 1-1/4"TH	\$ 1,478.00
	11L-1230D	1-1/4" HPL Canopy Top 5/8" Oak Edge DF	144"L x 30"W x 1-1/4"TH	\$ 1,559.00
	11L-1232D	1-1/4" HPL Canopy Top 5/8" Oak Edge DF	144"L x 32"W x 1-1/4"TH	\$ 1,644.00
Canopy Tops Marlborough 1-1/4"				
5/8" Bullnose Maple Edge • Laminate Surface				
Single Face				
	11L-38-M	1-1/4" HPL Canopy Top 5/8" Maple Edge SF	36"L x 8"W x 1-1/4"TH	\$ 261.00
	11L-310-M	1-1/4" HPL Canopy Top 5/8" Maple Edge SF	36"L x 10"W x 1-1/4"TH	\$ 286.00
	11L-312-M	1-1/4" HPL Canopy Top 5/8" Maple Edge SF	36"L x 12"W x 1-1/4"TH	\$ 312.00
	11L-314-M	1-1/4" HPL Canopy Top 5/8" Maple Edge SF	36"L x 14"W x 1-1/4"TH	\$ 337.00
	11L-316-M	1-1/4" HPL Canopy Top 5/8" Maple Edge SF	36"L x 16"W x 1-1/4"TH	\$ 363.00
	11L-48-M	1-1/4" HPL Canopy Top 5/8" Maple Edge SF	48"L x 8"W x 1-1/4"TH	\$ 288.00
	11L-410-M	1-1/4" HPL Canopy Top 5/8" Maple Edge SF	48"L x 10"W x 1-1/4"TH	\$ 319.00
	11L-412-M	1-1/4" HPL Canopy Top 5/8" Maple Edge SF	48"L x 12"W x 1-1/4"TH	\$ 350.00
	11L-414-M	1-1/4" HPL Canopy Top 5/8" Maple Edge SF	48"L x 14"W x 1-1/4"TH	\$ 379.00
	11L-416-M	1-1/4" HPL Canopy Top 5/8" Maple Edge SF	48"L x 16"W x 1-1/4"TH	\$ 410.00
	11L-58-M	1-1/4" HPL Canopy Top 5/8" Maple Edge SF	60"L x 8"W x 1-1/4"TH	\$ 315.00
	11L-510-M	1-1/4" HPL Canopy Top 5/8" Maple Edge SF	60"L x 10"W x 1-1/4"TH	\$ 352.00
	11L-512-M	1-1/4" HPL Canopy Top 5/8" Maple Edge SF	60"L x 12"W x 1-1/4"TH	\$ 388.00
	11L-514-M	1-1/4" HPL Canopy Top 5/8" Maple Edge SF	60"L x 14"W x 1-1/4"TH	\$ 422.00
	11L-516-M	1-1/4" HPL Canopy Top 5/8" Maple Edge SF	60"L x 16"W x 1-1/4"TH	\$ 457.00
	11L-68-M	1-1/4" HPL Canopy Top 5/8" Maple Edge SF	72"L x 8"W x 1-1/4"TH	\$ 342.00
	11L-610-M	1-1/4" HPL Canopy Top 5/8" Maple Edge SF	72"L x 10"W x 1-1/4"TH	\$ 384.00
	11L-612-M	1-1/4" HPL Canopy Top 5/8" Maple Edge SF	72"L x 12"W x 1-1/4"TH	\$ 426.00
	11L-614-M	1-1/4" HPL Canopy Top 5/8" Maple Edge SF	72"L x 14"W x 1-1/4"TH	\$ 464.00
	11L-616-M	1-1/4" HPL Canopy Top 5/8" Maple Edge SF	72"L x 16"W x 1-1/4"TH	\$ 505.00
	11L-78-M	1-1/4" HPL Canopy Top 5/8" Maple Edge SF	84"L x 8"W x 1-1/4"TH	\$ 368.00
	11L-710-M	1-1/4" HPL Canopy Top 5/8" Maple Edge SF	84"L x 10"W x 1-1/4"TH	\$ 417.00
	11L-712-M	1-1/4" HPL Canopy Top 5/8" Maple Edge SF	84"L x 12"W x 1-1/4"TH	\$ 464.00
	11L-714-M	1-1/4" HPL Canopy Top 5/8" Maple Edge SF	84"L x 14"W x 1-1/4"TH	\$ 505.00

Item	Catalog #	Description	Dimensions	Price
	11L-716-M	1-1/4" HPL Canopy Top 5/8" Maple Edge SF	84"L x 16"W x 1-1/4"TH	\$ 553.00
	11L-88-M	1-1/4" HPL Canopy Top 5/8" Maple Edge SF	96"L x 8"W x 1-1/4"TH	\$ 396.00
	11L-810-M	1-1/4" HPL Canopy Top 5/8" Maple Edge SF	96"L x 10"W x 1-1/4"TH	\$ 450.00
	11L-812-M	1-1/4" HPL Canopy Top 5/8" Maple Edge SF	96"L x 12"W x 1-1/4"TH	\$ 502.00
	11L-814-M	1-1/4" HPL Canopy Top 5/8" Maple Edge SF	96"L x 14"W x 1-1/4"TH	\$ 548.00
	11L-816-M	1-1/4" HPL Canopy Top 5/8" Maple Edge SF	96"L x 16"W x 1-1/4"TH	\$ 600.00
	11L-98-M	1-1/4" HPL Canopy Top 5/8" Maple Edge SF	108"L x 8"W x 1-1/4"TH	\$ 531.00
	11L-910-M	1-1/4" HPL Canopy Top 5/8" Maple Edge SF	108"L x 10"W x 1-1/4"TH	\$ 587.00
	11L-912-M	1-1/4" HPL Canopy Top 5/8" Maple Edge SF	108"L x 12"W x 1-1/4"TH	\$ 637.00
	11L-914-M	1-1/4" HPL Canopy Top 5/8" Maple Edge SF	108"L x 14"W x 1-1/4"TH	\$ 689.00
	11L-916-M	1-1/4" HPL Canopy Top 5/8" Maple Edge SF	108"L x 16"W x 1-1/4"TH	\$ 743.00
	11L-108-M	1-1/4" HPL Canopy Top 5/8" Maple Edge SF	120"L x 8"W x 1-1/4"TH	\$ 558.00
	11L-1010-M	1-1/4" HPL Canopy Top 5/8" Maple Edge SF	120"L x 10"W x 1-1/4"TH	\$ 619.00
	11L-1012-M	1-1/4" HPL Canopy Top 5/8" Maple Edge SF	120"L x 12"W x 1-1/4"TH	\$ 675.00
	11L-1014-M	1-1/4" HPL Canopy Top 5/8" Maple Edge SF	120"L x 14"W x 1-1/4"TH	\$ 732.00
	11L-1016-M	1-1/4" HPL Canopy Top 5/8" Maple Edge SF	120"L x 16"W x 1-1/4"TH	\$ 791.00
	11L-118-M	1-1/4" HPL Canopy Top 5/8" Maple Edge SF	132"L x 8"W x 1-1/4"TH	\$ 585.00
	11L-1110-M	1-1/4" HPL Canopy Top 5/8" Maple Edge SF	132"L x 10"W x 1-1/4"TH	\$ 652.00
	11L-1112-M	1-1/4" HPL Canopy Top 5/8" Maple Edge SF	132"L x 12"W x 1-1/4"TH	\$ 713.00
	11L-1114-M	1-1/4" HPL Canopy Top 5/8" Maple Edge SF	132"L x 14"W x 1-1/4"TH	\$ 773.00
	11L-1116-M	1-1/4" HPL Canopy Top 5/8" Maple Edge SF	132"L x 16"W x 1-1/4"TH	\$ 838.00
	11L-128-M	1-1/4" HPL Canopy Top 5/8" Maple Edge SF	144"L x 8"W x 1-1/4"TH	\$ 629.00
	11L-1210-M	1-1/4" HPL Canopy Top 5/8" Maple Edge SF	144"L x 10"W x 1-1/4"TH	\$ 697.00
	11L-1212-M	1-1/4" HPL Canopy Top 5/8" Maple Edge SF	144"L x 12"W x 1-1/4"TH	\$ 710.00
	11L-1214-M	1-1/4" HPL Canopy Top 5/8" Maple Edge SF	144"L x 14"W x 1-1/4"TH	\$ 833.00
	11L-1216-M	1-1/4" HPL Canopy Top 5/8" Maple Edge SF	144"L x 16"W x 1-1/4"TH	\$ 901.00
Canopy Tops Marlborough 1-1/4"				
5/8" Bullnose Maple Edge • Laminate Surface				
Double Face				
	11L-316D-M	1-1/4" HPL Canopy Top 5/8" Maple Edge DF	36"L x 16"W x 1-1/4"TH	\$ 397.00
	11L-318D-M	1-1/4" HPL Canopy Top 5/8" Maple Edge DF	36"L x 18"W x 1-1/4"TH	\$ 426.00
	11L-320D-M	1-1/4" HPL Canopy Top 5/8" Maple Edge DF	36"L x 20"W x 1-1/4"TH	\$ 454.00
	11L-322D-M	1-1/4" HPL Canopy Top 5/8" Maple Edge DF	36"L x 22"W x 1-1/4"TH	\$ 482.00
	11L-324D-M	1-1/4" HPL Canopy Top 5/8" Maple Edge DF	36"L x 24"W x 1-1/4"TH	\$ 510.00
	11L-326D-M	1-1/4" HPL Canopy Top 5/8" Maple Edge DF	36"L x 26"W x 1-1/4"TH	\$ 537.00
	11L-328D-M	1-1/4" HPL Canopy Top 5/8" Maple Edge DF	36"L x 28"W x 1-1/4"TH	\$ 566.00
	11L-330D-M	1-1/4" HPL Canopy Top 5/8" Maple Edge DF	36"L x 30"W x 1-1/4"TH	\$ 594.00
	11L-332D-M	1-1/4" HPL Canopy Top 5/8" Maple Edge DF	36"L x 32"W x 1-1/4"TH	\$ 622.00
	11L-416D-M	1-1/4" HPL Canopy Top 5/8" Maple Edge DF	48"L x 16"W x 1-1/4"TH	\$ 459.00
	11L-418D-M	1-1/4" HPL Canopy Top 5/8" Maple Edge DF	48"L x 18"W x 1-1/4"TH	\$ 494.00
	11L-420D-M	1-1/4" HPL Canopy Top 5/8" Maple Edge DF	48"L x 20"W x 1-1/4"TH	\$ 527.00
	11L-422D-M	1-1/4" HPL Canopy Top 5/8" Maple Edge DF	48"L x 22"W x 1-1/4"TH	\$ 561.00
	11L-424D-M	1-1/4" HPL Canopy Top 5/8" Maple Edge DF	48"L x 24"W x 1-1/4"TH	\$ 595.00
	11L-426D-M	1-1/4" HPL Canopy Top 5/8" Maple Edge DF	48"L x 26"W x 1-1/4"TH	\$ 627.00
	11L-428D-M	1-1/4" HPL Canopy Top 5/8" Maple Edge DF	48"L x 28"W x 1-1/4"TH	\$ 662.00
	11L-430D-M	1-1/4" HPL Canopy Top 5/8" Maple Edge DF	48"L x 30"W x 1-1/4"TH	\$ 695.00
	11L-432D-M	1-1/4" HPL Canopy Top 5/8" Maple Edge DF	48"L x 32"W x 1-1/4"TH	\$ 729.00
	11L-516D-M	1-1/4" HPL Canopy Top 5/8" Maple Edge DF	60"L x 16"W x 1-1/4"TH	\$ 521.00
	11L-518D-M	1-1/4" HPL Canopy Top 5/8" Maple Edge DF	60"L x 18"W x 1-1/4"TH	\$ 561.00
	11L-520D-M	1-1/4" HPL Canopy Top 5/8" Maple Edge DF	60"L x 20"W x 1-1/4"TH	\$ 599.00
	11L-522D-M	1-1/4" HPL Canopy Top 5/8" Maple Edge DF	60"L x 22"W x 1-1/4"TH	\$ 639.00
	11L-524D-M	1-1/4" HPL Canopy Top 5/8" Maple Edge DF	60"L x 24"W x 1-1/4"TH	\$ 680.00
	11L-526D-M	1-1/4" HPL Canopy Top 5/8" Maple Edge DF	60"L x 26"W x 1-1/4"TH	\$ 717.00
	11L-528D-M	1-1/4" HPL Canopy Top 5/8" Maple Edge DF	60"L x 28"W x 1-1/4"TH	\$ 758.00
	11L-530D-M	1-1/4" HPL Canopy Top 5/8" Maple Edge DF	60"L x 30"W x 1-1/4"TH	\$ 796.00
	11L-532D-M	1-1/4" HPL Canopy Top 5/8" Maple Edge DF	60"L x 32"W x 1-1/4"TH	\$ 837.00

Item	Catalog #	Description	Dimensions	Price
	11L-616D-M	1-1/4" HPL Canopy Top 5/8" Maple Edge DF	72"L x 16"W x 1-1/4"TH	\$ 583.00
	11L-618D-M	1-1/4" HPL Canopy Top 5/8" Maple Edge DF	72"L x 18"W x 1-1/4"TH	\$ 629.00
	11L-620D-M	1-1/4" HPL Canopy Top 5/8" Maple Edge DF	72"L x 20"W x 1-1/4"TH	\$ 671.00
	11L-622D-M	1-1/4" HPL Canopy Top 5/8" Maple Edge DF	72"L x 22"W x 1-1/4"TH	\$ 719.00
	11L-624D-M	1-1/4" HPL Canopy Top 5/8" Maple Edge DF	72"L x 24"W x 1-1/4"TH	\$ 764.00
	11L-626D-M	1-1/4" HPL Canopy Top 5/8" Maple Edge DF	72"L x 26"W x 1-1/4"TH	\$ 807.00
	11L-628D-M	1-1/4" HPL Canopy Top 5/8" Maple Edge DF	72"L x 28"W x 1-1/4"TH	\$ 854.00
	11L-630D-M	1-1/4" HPL Canopy Top 5/8" Maple Edge DF	72"L x 30"W x 1-1/4"TH	\$ 897.00
	11L-632D-M	1-1/4" HPL Canopy Top 5/8" Maple Edge DF	72"L x 32"W x 1-1/4"TH	\$ 944.00
	11L-716D-M	1-1/4" HPL Canopy Top 5/8" Maple Edge DF	84"L x 16"W x 1-1/4"TH	\$ 645.00
	11L-718D-M	1-1/4" HPL Canopy Top 5/8" Maple Edge DF	84"L x 18"W x 1-1/4"TH	\$ 697.00
	11L-720D-M	1-1/4" HPL Canopy Top 5/8" Maple Edge DF	84"L x 20"W x 1-1/4"TH	\$ 744.00
	11L-722D-M	1-1/4" HPL Canopy Top 5/8" Maple Edge DF	84"L x 22"W x 1-1/4"TH	\$ 798.00
	11L-724D-M	1-1/4" HPL Canopy Top 5/8" Maple Edge DF	84"L x 24"W x 1-1/4"TH	\$ 850.00
	11L-726D-M	1-1/4" HPL Canopy Top 5/8" Maple Edge DF	84"L x 26"W x 1-1/4"TH	\$ 897.00
	11L-728D-M	1-1/4" HPL Canopy Top 5/8" Maple Edge DF	84"L x 28"W x 1-1/4"TH	\$ 950.00
	11L-730D-M	1-1/4" HPL Canopy Top 5/8" Maple Edge DF	84"L x 30"W x 1-1/4"TH	\$ 997.00
	11L-732D-M	1-1/4" HPL Canopy Top 5/8" Maple Edge DF	84"L x 32"W x 1-1/4"TH	\$ 1,051.00
	11L-816D-M	1-1/4" HPL Canopy Top 5/8" Maple Edge DF	96"L x 16"W x 1-1/4"TH	\$ 706.00
	11L-818D-M	1-1/4" HPL Canopy Top 5/8" Maple Edge DF	96"L x 18"W x 1-1/4"TH	\$ 764.00
	11L-820D-M	1-1/4" HPL Canopy Top 5/8" Maple Edge DF	96"L x 20"W x 1-1/4"TH	\$ 816.00
	11L-822D-M	1-1/4" HPL Canopy Top 5/8" Maple Edge DF	96"L x 22"W x 1-1/4"TH	\$ 876.00
	11L-824D-M	1-1/4" HPL Canopy Top 5/8" Maple Edge DF	96"L x 24"W x 1-1/4"TH	\$ 934.00
	11L-826D-M	1-1/4" HPL Canopy Top 5/8" Maple Edge DF	96"L x 26"W x 1-1/4"TH	\$ 987.00
	11L-828D-M	1-1/4" HPL Canopy Top 5/8" Maple Edge DF	96"L x 28"W x 1-1/4"TH	\$ 1,046.00
	11L-830D-M	1-1/4" HPL Canopy Top 5/8" Maple Edge DF	96"L x 30"W x 1-1/4"TH	\$ 1,098.00
	11L-832D-M	1-1/4" HPL Canopy Top 5/8" Maple Edge DF	96"L x 32"W x 1-1/4"TH	\$ 1,159.00
Canopy Tops Marlborough 1-1/4"				
5/8" Bullnose Maple Edge • Laminate Surface				
Double Face				
	11L-916D-M	1-1/4" HPL Canopy Top 5/8" Maple Edge DF	108"L x 16"W x 1-1/4"TH	\$ 867.00
	11L-918D-M	1-1/4" HPL Canopy Top 5/8" Maple Edge DF	108"L x 18"W x 1-1/4"TH	\$ 931.00
	11L-920D-M	1-1/4" HPL Canopy Top 5/8" Maple Edge DF	108"L x 20"W x 1-1/4"TH	\$ 994.00
	11L-922D-M	1-1/4" HPL Canopy Top 5/8" Maple Edge DF	108"L x 22"W x 1-1/4"TH	\$ 1,062.00
	11L-924D-M	1-1/4" HPL Canopy Top 5/8" Maple Edge DF	108"L x 24"W x 1-1/4"TH	\$ 1,121.00
	11L-926D-M	1-1/4" HPL Canopy Top 5/8" Maple Edge DF	108"L x 26"W x 1-1/4"TH	\$ 1,189.00
	11L-928D-M	1-1/4" HPL Canopy Top 5/8" Maple Edge DF	108"L x 28"W x 1-1/4"TH	\$ 1,258.00
	11L-930D-M	1-1/4" HPL Canopy Top 5/8" Maple Edge DF	108"L x 30"W x 1-1/4"TH	\$ 1,321.00
	11L-932D-M	1-1/4" HPL Canopy Top 5/8" Maple Edge DF	108"L x 32"W x 1-1/4"TH	\$ 1,385.00
	11L-1016D-M	1-1/4" HPL Canopy Top 5/8" Maple Edge DF	120"L x 16"W x 1-1/4"TH	\$ 929.00
	11L-1018D-M	1-1/4" HPL Canopy Top 5/8" Maple Edge DF	120"L x 18"W x 1-1/4"TH	\$ 999.00
	11L-1020D-M	1-1/4" HPL Canopy Top 5/8" Maple Edge DF	120"L x 20"W x 1-1/4"TH	\$ 1,067.00
	11L-1022D-M	1-1/4" HPL Canopy Top 5/8" Maple Edge DF	120"L x 22"W x 1-1/4"TH	\$ 1,141.00
	11L-1024D-M	1-1/4" HPL Canopy Top 5/8" Maple Edge DF	120"L x 24"W x 1-1/4"TH	\$ 1,207.00
	11L-1026D-M	1-1/4" HPL Canopy Top 5/8" Maple Edge DF	120"L x 26"W x 1-1/4"TH	\$ 1,279.00
	11L-1028D-M	1-1/4" HPL Canopy Top 5/8" Maple Edge DF	120"L x 28"W x 1-1/4"TH	\$ 1,354.00
	11L-1030D-M	1-1/4" HPL Canopy Top 5/8" Maple Edge DF	120"L x 30"W x 1-1/4"TH	\$ 1,422.00
	11L-1032D-M	1-1/4" HPL Canopy Top 5/8" Maple Edge DF	120"L x 32"W x 1-1/4"TH	\$ 1,492.00
	11L-1116D-M	1-1/4" HPL Canopy Top 5/8" Maple Edge DF	132"L x 16"W x 1-1/4"TH	\$ 991.00
	11L-1118D-M	1-1/4" HPL Canopy Top 5/8" Maple Edge DF	132"L x 18"W x 1-1/4"TH	\$ 1,066.00
	11L-1120D-M	1-1/4" HPL Canopy Top 5/8" Maple Edge DF	132"L x 20"W x 1-1/4"TH	\$ 1,139.00
	11L-1122D-M	1-1/4" HPL Canopy Top 5/8" Maple Edge DF	132"L x 22"W x 1-1/4"TH	\$ 1,220.00
	11L-1124D-M	1-1/4" HPL Canopy Top 5/8" Maple Edge DF	132"L x 24"W x 1-1/4"TH	\$ 1,291.00
	11L-1126D-M	1-1/4" HPL Canopy Top 5/8" Maple Edge DF	132"L x 26"W x 1-1/4"TH	\$ 1,369.00
	11L-1128D-M	1-1/4" HPL Canopy Top 5/8" Maple Edge DF	132"L x 28"W x 1-1/4"TH	\$ 1,450.00
	11L-1130D-M	1-1/4" HPL Canopy Top 5/8" Maple Edge DF	132"L x 30"W x 1-1/4"TH	\$ 1,523.00

Item	Catalog #	Description	Dimensions	Price
	11L-1132D-M	1-1/4" HPL Canopy Top 5/8" Maple Edge DF	132"L x 32"W x 1-1/4"TH	\$ 1,600.00
	11L-1216D-M	1-1/4" HPL Canopy Top 5/8" Maple Edge DF	144"L x 16"W x 1-1/4"TH	\$ 1,083.00
	11L-1218D-M	1-1/4" HPL Canopy Top 5/8" Maple Edge DF	144"L x 18"W x 1-1/4"TH	\$ 1,168.00
	11L-1220D-M	1-1/4" HPL Canopy Top 5/8" Maple Edge DF	144"L x 20"W x 1-1/4"TH	\$ 1,252.00
	11L-1222D-M	1-1/4" HPL Canopy Top 5/8" Maple Edge DF	144"L x 22"W x 1-1/4"TH	\$ 1,338.00
	11L-1224D-M	1-1/4" HPL Canopy Top 5/8" Maple Edge DF	144"L x 24"W x 1-1/4"TH	\$ 1,422.00
	11L-1226D-M	1-1/4" HPL Canopy Top 5/8" Maple Edge DF	144"L x 26"W x 1-1/4"TH	\$ 1,508.00
	11L-1228D-M	1-1/4" HPL Canopy Top 5/8" Maple Edge DF	144"L x 28"W x 1-1/4"TH	\$ 1,592.00
	11L-1230D-M	1-1/4" HPL Canopy Top 5/8" Maple Edge DF	144"L x 30"W x 1-1/4"TH	\$ 1,677.00
	11L-1232D-M	1-1/4" HPL Canopy Top 5/8" Maple Edge DF	144"L x 32"W x 1-1/4"TH	\$ 1,762.00
Canopy Tops Linear 1.0 1-1/4"				
1MM PVC Edge • Laminate Surface				
Single Face				
BASCT	5S 36X8X Lam PVC1	1-1/4" HPL Canopy Top 1MM PVC Edge SF	36"L x 8"W x 1-1/4"TH	\$ 146.00
BASCT	5S 36X10X Lam PVC1	1-1/4" HPL Canopy Top 1MM PVC Edge SF	36"L x 10"W x 1-1/4"TH	\$ 161.00
BASCT	5S 36X12X Lam PVC1	1-1/4" HPL Canopy Top 1MM PVC Edge SF	36"L x 12"W x 1-1/4"TH	\$ 176.00
BASCT	5S 36X14X Lam PVC1	1-1/4" HPL Canopy Top 1MM PVC Edge SF	36"L x 14"W x 1-1/4"TH	\$ 192.00
BASCT	5S 36X16X Lam PVC1	1-1/4" HPL Canopy Top 1MM PVC Edge SF	36"L x 16"W x 1-1/4"TH	\$ 208.00
BASCT	5S 48X8X Lam PVC1	1-1/4" HPL Canopy Top 1MM PVC Edge SF	48"L x 8"W x 1-1/4"TH	\$ 167.00
BASCT	5S 48X10X Lam PVC1	1-1/4" HPL Canopy Top 1MM PVC Edge SF	48"L x 10"W x 1-1/4"TH	\$ 187.00
BASCT	5S 48X12X Lam PVC1	1-1/4" HPL Canopy Top 1MM PVC Edge SF	48"L x 12"W x 1-1/4"TH	\$ 207.00
BASCT	5S 48X14X Lam PVC1	1-1/4" HPL Canopy Top 1MM PVC Edge SF	48"L x 14"W x 1-1/4"TH	\$ 227.00
BASCT	5S 48X16X Lam PVC1	1-1/4" HPL Canopy Top 1MM PVC Edge SF	48"L x 16"W x 1-1/4"TH	\$ 248.00
BASCT	5S 60X8X Lam PVC1	1-1/4" HPL Canopy Top 1MM PVC Edge SF	60"L x 8"W x 1-1/4"TH	\$ 186.00
BASCT	5S 60X10X Lam PVC1	1-1/4" HPL Canopy Top 1MM PVC Edge SF	60"L x 10"W x 1-1/4"TH	\$ 214.00
BASCT	5S 60X12X Lam PVC1	1-1/4" HPL Canopy Top 1MM PVC Edge SF	60"L x 12"W x 1-1/4"TH	\$ 237.00
BASCT	5S 60X14X Lam PVC1	1-1/4" HPL Canopy Top 1MM PVC Edge SF	60"L x 14"W x 1-1/4"TH	\$ 264.00
BASCT	5S 60X16X Lam PVC1	1-1/4" HPL Canopy Top 1MM PVC Edge SF	60"L x 16"W x 1-1/4"TH	\$ 288.00
BASCT	5S 72X8X Lam PVC1	1-1/4" HPL Canopy Top 1MM PVC Edge SF	72"L x 8"W x 1-1/4"TH	\$ 207.00
BASCT	5S 72X10X Lam PVC1	1-1/4" HPL Canopy Top 1MM PVC Edge SF	72"L x 10"W x 1-1/4"TH	\$ 240.00
BASCT	5S 72X12X Lam PVC1	1-1/4" HPL Canopy Top 1MM PVC Edge SF	72"L x 12"W x 1-1/4"TH	\$ 267.00
BASCT	5S 72X14X Lam PVC1	1-1/4" HPL Canopy Top 1MM PVC Edge SF	72"L x 14"W x 1-1/4"TH	\$ 301.00
BASCT	5S 72X16X Lam PVC1	1-1/4" HPL Canopy Top 1MM PVC Edge SF	72"L x 16"W x 1-1/4"TH	\$ 329.00
BASCT	5S 84X8X Lam PVC1	1-1/4" HPL Canopy Top 1MM PVC Edge SF	84"L x 8"W x 1-1/4"TH	\$ 227.00
BASCT	5S 84X10X Lam PVC1	1-1/4" HPL Canopy Top 1MM PVC Edge SF	84"L x 10"W x 1-1/4"TH	\$ 266.00
BASCT	5S 84X12X Lam PVC1	1-1/4" HPL Canopy Top 1MM PVC Edge SF	84"L x 12"W x 1-1/4"TH	\$ 297.00
BASCT	5S 84X14X Lam PVC1	1-1/4" HPL Canopy Top 1MM PVC Edge SF	84"L x 14"W x 1-1/4"TH	\$ 337.00
BASCT	5S 84X16X Lam PVC1	1-1/4" HPL Canopy Top 1MM PVC Edge SF	84"L x 16"W x 1-1/4"TH	\$ 369.00
BASCT	5S 96X8X Lam PVC1	1-1/4" HPL Canopy Top 1MM PVC Edge SF	96"L x 8"W x 1-1/4"TH	\$ 247.00
BASCT	5S 96X10X Lam PVC1	1-1/4" HPL Canopy Top 1MM PVC Edge SF	96"L x 10"W x 1-1/4"TH	\$ 292.00
BASCT	5S 96X12X Lam PVC1	1-1/4" HPL Canopy Top 1MM PVC Edge SF	96"L x 12"W x 1-1/4"TH	\$ 328.00
BASCT	5S 96X14X Lam PVC1	1-1/4" HPL Canopy Top 1MM PVC Edge SF	96"L x 14"W x 1-1/4"TH	\$ 373.00
BASCT	5S 96X16X Lam PVC1	1-1/4" HPL Canopy Top 1MM PVC Edge SF	96"L x 16"W x 1-1/4"TH	\$ 409.00
BASCT	5S 108X8X Lam PVC1	1-1/4" HPL Canopy Top 1MM PVC Edge SF	108"L x 8"W x 1-1/4"TH	\$ 267.00
BASCT	5S 108X10X Lam PVC1	1-1/4" HPL Canopy Top 1MM PVC Edge SF	108"L x 10"W x 1-1/4"TH	\$ 319.00
BASCT	5S 108X12X Lam PVC1	1-1/4" HPL Canopy Top 1MM PVC Edge SF	108"L x 12"W x 1-1/4"TH	\$ 358.00
BASCT	5S 108X14X Lam PVC1	1-1/4" HPL Canopy Top 1MM PVC Edge SF	108"L x 14"W x 1-1/4"TH	\$ 409.00
BASCT	5S 108X16X Lam PVC1	1-1/4" HPL Canopy Top 1MM PVC Edge SF	108"L x 16"W x 1-1/4"TH	\$ 450.00
BASCT	5S 120X8X Lam PVC1	1-1/4" HPL Canopy Top 1MM PVC Edge SF	120"L x 8"W x 1-1/4"TH	\$ 288.00
BASCT	5S 120X10X Lam PVC1	1-1/4" HPL Canopy Top 1MM PVC Edge SF	120"L x 10"W x 1-1/4"TH	\$ 345.00
BASCT	5S 120X12X Lam PVC1	1-1/4" HPL Canopy Top 1MM PVC Edge SF	120"L x 12"W x 1-1/4"TH	\$ 388.00
BASCT	5S 120X14X Lam PVC1	1-1/4" HPL Canopy Top 1MM PVC Edge SF	120"L x 14"W x 1-1/4"TH	\$ 446.00
BASCT	5S 120X16X Lam PVC1	1-1/4" HPL Canopy Top 1MM PVC Edge SF	120"L x 16"W x 1-1/4"TH	\$ 490.00
BASCT	5S 132X8X Lam PVC1	1-1/4" HPL Canopy Top 1MM PVC Edge SF	132"L x 8"W x 1-1/4"TH	\$ 307.00
BASCT	5S 132X10X Lam PVC1	1-1/4" HPL Canopy Top 1MM PVC Edge SF	132"L x 10"W x 1-1/4"TH	\$ 371.00
BASCT	5S 132X12X Lam PVC1	1-1/4" HPL Canopy Top 1MM PVC Edge SF	132"L x 12"W x 1-1/4"TH	\$ 419.00

TOTAL•LIBRARY

INTERIORS

Item	Catalog #	Description	Dimensions	Price
BASCT	5S 132X14X Lam PVC1	1-1/4" HPL Canopy Top 1MM PVC Edge SF	132"L x 14"W x 1-1/4"TH	\$ 483.00
BASCT	5S 132X16X Lam PVC1	1-1/4" HPL Canopy Top 1MM PVC Edge SF	132"L x 16"W x 1-1/4"TH	\$ 531.00
BASCT	5S 144X8X Lam PVC1	1-1/4" HPL Canopy Top 1MM PVC Edge SF	144"L x 8"W x 1-1/4"TH	\$ 328.00
BASCT	5S 144X10X Lam PVC1	1-1/4" HPL Canopy Top 1MM PVC Edge SF	144"L x 10"W x 1-1/4"TH	\$ 397.00
BASCT	5S 144X12X Lam PVC1	1-1/4" HPL Canopy Top 1MM PVC Edge SF	144"L x 12"W x 1-1/4"TH	\$ 449.00
BASCT	5S 144X14X Lam PVC1	1-1/4" HPL Canopy Top 1MM PVC Edge SF	144"L x 14"W x 1-1/4"TH	\$ 518.00
BASCT	5S 144X16X Lam PVC1	1-1/4" HPL Canopy Top 1MM PVC Edge SF	144"L x 16"W x 1-1/4"TH	\$ 571.00
Canopy Tops Linear 1.0 1-1/4"				
1MM PVC Edge • Laminate Surface				
Double Face				
BASCT	5D 36X16X Lam PVC1	1-1/4" HPL Canopy Top 1MM PVC Edge DF	36"L x 16"W x 1-1/4"TH	\$ 216.00
BASCT	5D 36X18X Lam PVC1	1-1/4" HPL Canopy Top 1MM PVC Edge DF	36"L x 18"W x 1-1/4"TH	\$ 230.00
BASCT	5D 36X20X Lam PVC1	1-1/4" HPL Canopy Top 1MM PVC Edge DF	36"L x 20"W x 1-1/4"TH	\$ 247.00
BASCT	5D 36X22X Lam PVC1	1-1/4" HPL Canopy Top 1MM PVC Edge DF	36"L x 22"W x 1-1/4"TH	\$ 263.00
BASCT	5D 36X24X Lam PVC1	1-1/4" HPL Canopy Top 1MM PVC Edge DF	36"L x 24"W x 1-1/4"TH	\$ 279.00
BASCT	5D 36X26X Lam PVC1	1-1/4" HPL Canopy Top 1MM PVC Edge DF	36"L x 26"W x 1-1/4"TH	\$ 295.00
BASCT	5D 36X28X Lam PVC1	1-1/4" HPL Canopy Top 1MM PVC Edge DF	36"L x 28"W x 1-1/4"TH	\$ 310.00
BASCT	5D 36X30X Lam PVC1	1-1/4" HPL Canopy Top 1MM PVC Edge DF	36"L x 30"W x 1-1/4"TH	\$ 326.00
BASCT	5D 36X32X Lam PVC1	1-1/4" HPL Canopy Top 1MM PVC Edge DF	36"L x 32"W x 1-1/4"TH	\$ 343.00
BASCT	5D 48X16X Lam PVC1	1-1/4" HPL Canopy Top 1MM PVC Edge DF	48"L x 16"W x 1-1/4"TH	\$ 258.00
BASCT	5D 48X18X Lam PVC1	1-1/4" HPL Canopy Top 1MM PVC Edge DF	48"L x 18"W x 1-1/4"TH	\$ 279.00
BASCT	5D 48X20X Lam PVC1	1-1/4" HPL Canopy Top 1MM PVC Edge DF	48"L x 20"W x 1-1/4"TH	\$ 300.00
BASCT	5D 48X22X Lam PVC1	1-1/4" HPL Canopy Top 1MM PVC Edge DF	48"L x 22"W x 1-1/4"TH	\$ 322.00
BASCT	5D 48X24X Lam PVC1	1-1/4" HPL Canopy Top 1MM PVC Edge DF	48"L x 24"W x 1-1/4"TH	\$ 342.00
BASCT	5D 48X26X Lam PVC1	1-1/4" HPL Canopy Top 1MM PVC Edge DF	48"L x 26"W x 1-1/4"TH	\$ 365.00
BASCT	5D 48X28X Lam PVC1	1-1/4" HPL Canopy Top 1MM PVC Edge DF	48"L x 28"W x 1-1/4"TH	\$ 385.00
BASCT	5D 48X30X Lam PVC1	1-1/4" HPL Canopy Top 1MM PVC Edge DF	48"L x 30"W x 1-1/4"TH	\$ 408.00
BASCT	5D 48X32X Lam PVC1	1-1/4" HPL Canopy Top 1MM PVC Edge DF	48"L x 32"W x 1-1/4"TH	\$ 428.00
BASCT	5D 60X16X Lam PVC1	1-1/4" HPL Canopy Top 1MM PVC Edge DF	60"L x 16"W x 1-1/4"TH	\$ 301.00
BASCT	5D 60X18X Lam PVC1	1-1/4" HPL Canopy Top 1MM PVC Edge DF	60"L x 18"W x 1-1/4"TH	\$ 328.00
BASCT	5D 60X20X Lam PVC1	1-1/4" HPL Canopy Top 1MM PVC Edge DF	60"L x 20"W x 1-1/4"TH	\$ 352.00
BASCT	5D 60X22X Lam PVC1	1-1/4" HPL Canopy Top 1MM PVC Edge DF	60"L x 22"W x 1-1/4"TH	\$ 381.00
BASCT	5D 60X24X Lam PVC1	1-1/4" HPL Canopy Top 1MM PVC Edge DF	60"L x 24"W x 1-1/4"TH	\$ 405.00
BASCT	5D 60X26X Lam PVC1	1-1/4" HPL Canopy Top 1MM PVC Edge DF	60"L x 26"W x 1-1/4"TH	\$ 433.00
BASCT	5D 60X28X Lam PVC1	1-1/4" HPL Canopy Top 1MM PVC Edge DF	60"L x 28"W x 1-1/4"TH	\$ 460.00
BASCT	5D 60X30X Lam PVC1	1-1/4" HPL Canopy Top 1MM PVC Edge DF	60"L x 30"W x 1-1/4"TH	\$ 489.00
BASCT	5D 60X32X Lam PVC1	1-1/4" HPL Canopy Top 1MM PVC Edge DF	60"L x 32"W x 1-1/4"TH	\$ 513.00
BASCT	5D 72X16X Lam PVC1	1-1/4" HPL Canopy Top 1MM PVC Edge DF	72"L x 16"W x 1-1/4"TH	\$ 343.00
BASCT	5D 72X18X Lam PVC1	1-1/4" HPL Canopy Top 1MM PVC Edge DF	72"L x 18"W x 1-1/4"TH	\$ 376.00
BASCT	5D 72X20X Lam PVC1	1-1/4" HPL Canopy Top 1MM PVC Edge DF	72"L x 20"W x 1-1/4"TH	\$ 405.00
BASCT	5D 72X22X Lam PVC1	1-1/4" HPL Canopy Top 1MM PVC Edge DF	72"L x 22"W x 1-1/4"TH	\$ 439.00
BASCT	5D 72X24X Lam PVC1	1-1/4" HPL Canopy Top 1MM PVC Edge DF	72"L x 24"W x 1-1/4"TH	\$ 467.00
BASCT	5D 72X26X Lam PVC1	1-1/4" HPL Canopy Top 1MM PVC Edge DF	72"L x 26"W x 1-1/4"TH	\$ 502.00
BASCT	5D 72X28X Lam PVC1	1-1/4" HPL Canopy Top 1MM PVC Edge DF	72"L x 28"W x 1-1/4"TH	\$ 535.00
BASCT	5D 72X30X Lam PVC1	1-1/4" HPL Canopy Top 1MM PVC Edge DF	72"L x 30"W x 1-1/4"TH	\$ 569.00
BASCT	5D 72X32X Lam PVC1	1-1/4" HPL Canopy Top 1MM PVC Edge DF	72"L x 32"W x 1-1/4"TH	\$ 598.00
BASCT	5D 84X16X Lam PVC1	1-1/4" HPL Canopy Top 1MM PVC Edge DF	84"L x 16"W x 1-1/4"TH	\$ 385.00
BASCT	5D 84X18X Lam PVC1	1-1/4" HPL Canopy Top 1MM PVC Edge DF	84"L x 18"W x 1-1/4"TH	\$ 419.00
BASCT	5D 84X20X Lam PVC1	1-1/4" HPL Canopy Top 1MM PVC Edge DF	84"L x 20"W x 1-1/4"TH	\$ 447.00
BASCT	5D 84X22X Lam PVC1	1-1/4" HPL Canopy Top 1MM PVC Edge DF	84"L x 22"W x 1-1/4"TH	\$ 481.00
BASCT	5D 84X24X Lam PVC1	1-1/4" HPL Canopy Top 1MM PVC Edge DF	84"L x 24"W x 1-1/4"TH	\$ 510.00
BASCT	5D 84X26X Lam PVC1	1-1/4" HPL Canopy Top 1MM PVC Edge DF	84"L x 26"W x 1-1/4"TH	\$ 544.00
BASCT	5D 84X28X Lam PVC1	1-1/4" HPL Canopy Top 1MM PVC Edge DF	84"L x 28"W x 1-1/4"TH	\$ 577.00
BASCT	5D 84X30X Lam PVC1	1-1/4" HPL Canopy Top 1MM PVC Edge DF	84"L x 30"W x 1-1/4"TH	\$ 612.00
BASCT	5D 84X32X Lam PVC1	1-1/4" HPL Canopy Top 1MM PVC Edge DF	84"L x 32"W x 1-1/4"TH	\$ 640.00
BASCT	5D 96X16X Lam PVC1	1-1/4" HPL Canopy Top 1MM PVC Edge DF	96"L x 16"W x 1-1/4"TH	\$ 428.00

TOTAL•LIBRARY

INTERIORS

Item	Catalog #	Description	Dimensions	Price
BASCT	5D 96X18X Lam PVC1	1-1/4" HPL Canopy Top 1MM PVC Edge DF	96"L x 18"W x 1-1/4"TH	\$ 461.00
BASCT	5D 96X20X Lam PVC1	1-1/4" HPL Canopy Top 1MM PVC Edge DF	96"L x 20"W x 1-1/4"TH	\$ 489.00
BASCT	5D 96X22X Lam PVC1	1-1/4" HPL Canopy Top 1MM PVC Edge DF	96"L x 22"W x 1-1/4"TH	\$ 524.00
BASCT	5D 96X24X Lam PVC1	1-1/4" HPL Canopy Top 1MM PVC Edge DF	96"L x 24"W x 1-1/4"TH	\$ 552.00
BASCT	5D 96X26X Lam PVC1	1-1/4" HPL Canopy Top 1MM PVC Edge DF	96"L x 26"W x 1-1/4"TH	\$ 586.00
BASCT	5D 96X28X Lam PVC1	1-1/4" HPL Canopy Top 1MM PVC Edge DF	96"L x 28"W x 1-1/4"TH	\$ 620.00
BASCT	5D 96X30X Lam PVC1	1-1/4" HPL Canopy Top 1MM PVC Edge DF	96"L x 30"W x 1-1/4"TH	\$ 654.00
BASCT	5D 96X32X Lam PVC1	1-1/4" HPL Canopy Top 1MM PVC Edge DF	96"L x 32"W x 1-1/4"TH	\$ 682.00
Canopy Tops Linear 1.0 1-1/4"				
1MM PVC Edge • Laminate Surface				
Double Face				
BASCT	5D 108X16X Lam PVC1	1-1/4" HPL Canopy Top 1MM PVC Edge DF	108"L x 16"W x 1-1/4"TH	\$ 470.00
BASCT	5D 108X18X Lam PVC1	1-1/4" HPL Canopy Top 1MM PVC Edge DF	108"L x 18"W x 1-1/4"TH	\$ 521.00
BASCT	5D 108X20X Lam PVC1	1-1/4" HPL Canopy Top 1MM PVC Edge DF	108"L x 20"W x 1-1/4"TH	\$ 563.00
BASCT	5D 108X22X Lam PVC1	1-1/4" HPL Canopy Top 1MM PVC Edge DF	108"L x 22"W x 1-1/4"TH	\$ 615.00
BASCT	5D 108X24X Lam PVC1	1-1/4" HPL Canopy Top 1MM PVC Edge DF	108"L x 24"W x 1-1/4"TH	\$ 655.00
BASCT	5D 108X26X Lam PVC1	1-1/4" HPL Canopy Top 1MM PVC Edge DF	108"L x 26"W x 1-1/4"TH	\$ 708.00
BASCT	5D 108X28X Lam PVC1	1-1/4" HPL Canopy Top 1MM PVC Edge DF	108"L x 28"W x 1-1/4"TH	\$ 759.00
BASCT	5D 108X30X Lam PVC1	1-1/4" HPL Canopy Top 1MM PVC Edge DF	108"L x 30"W x 1-1/4"TH	\$ 812.00
BASCT	5D 108X32X Lam PVC1	1-1/4" HPL Canopy Top 1MM PVC Edge DF	108"L x 32"W x 1-1/4"TH	\$ 852.00
BASCT	5D 120X16X Lam PVC1	1-1/4" HPL Canopy Top 1MM PVC Edge DF	120"L x 16"W x 1-1/4"TH	\$ 513.00
BASCT	5D 120X18X Lam PVC1	1-1/4" HPL Canopy Top 1MM PVC Edge DF	120"L x 18"W x 1-1/4"TH	\$ 564.00
BASCT	5D 120X20X Lam PVC1	1-1/4" HPL Canopy Top 1MM PVC Edge DF	120"L x 20"W x 1-1/4"TH	\$ 604.00
BASCT	5D 120X22X Lam PVC1	1-1/4" HPL Canopy Top 1MM PVC Edge DF	120"L x 22"W x 1-1/4"TH	\$ 657.00
BASCT	5D 120X24X Lam PVC1	1-1/4" HPL Canopy Top 1MM PVC Edge DF	120"L x 24"W x 1-1/4"TH	\$ 697.00
BASCT	5D 120X26X Lam PVC1	1-1/4" HPL Canopy Top 1MM PVC Edge DF	120"L x 26"W x 1-1/4"TH	\$ 750.00
BASCT	5D 120X28X Lam PVC1	1-1/4" HPL Canopy Top 1MM PVC Edge DF	120"L x 28"W x 1-1/4"TH	\$ 802.00
BASCT	5D 120X30X Lam PVC1	1-1/4" HPL Canopy Top 1MM PVC Edge DF	120"L x 30"W x 1-1/4"TH	\$ 854.00
BASCT	5D 120X32X Lam PVC1	1-1/4" HPL Canopy Top 1MM PVC Edge DF	120"L x 32"W x 1-1/4"TH	\$ 895.00
BASCT	5D 132X16X Lam PVC1	1-1/4" HPL Canopy Top 1MM PVC Edge DF	132"L x 16"W x 1-1/4"TH	\$ 555.00
BASCT	5D 132X18X Lam PVC1	1-1/4" HPL Canopy Top 1MM PVC Edge DF	132"L x 18"W x 1-1/4"TH	\$ 607.00
BASCT	5D 132X20X Lam PVC1	1-1/4" HPL Canopy Top 1MM PVC Edge DF	132"L x 20"W x 1-1/4"TH	\$ 647.00
BASCT	5D 132X22X Lam PVC1	1-1/4" HPL Canopy Top 1MM PVC Edge DF	132"L x 22"W x 1-1/4"TH	\$ 700.00
BASCT	5D 132X24X Lam PVC1	1-1/4" HPL Canopy Top 1MM PVC Edge DF	132"L x 24"W x 1-1/4"TH	\$ 740.00
BASCT	5D 132X26X Lam PVC1	1-1/4" HPL Canopy Top 1MM PVC Edge DF	132"L x 26"W x 1-1/4"TH	\$ 792.00
BASCT	5D 132X28X Lam PVC1	1-1/4" HPL Canopy Top 1MM PVC Edge DF	132"L x 28"W x 1-1/4"TH	\$ 844.00
BASCT	5D 132X30X Lam PVC1	1-1/4" HPL Canopy Top 1MM PVC Edge DF	132"L x 30"W x 1-1/4"TH	\$ 897.00
BASCT	5D 132X32X Lam PVC1	1-1/4" HPL Canopy Top 1MM PVC Edge DF	132"L x 32"W x 1-1/4"TH	\$ 937.00
BASCT	5D 144X16X Lam PVC1	1-1/4" HPL Canopy Top 1MM PVC Edge DF	144"L x 16"W x 1-1/4"TH	\$ 598.00
BASCT	5D 144X18X Lam PVC1	1-1/4" HPL Canopy Top 1MM PVC Edge DF	144"L x 18"W x 1-1/4"TH	\$ 667.00
BASCT	5D 144X20X Lam PVC1	1-1/4" HPL Canopy Top 1MM PVC Edge DF	144"L x 20"W x 1-1/4"TH	\$ 719.00
BASCT	5D 144X22X Lam PVC1	1-1/4" HPL Canopy Top 1MM PVC Edge DF	144"L x 22"W x 1-1/4"TH	\$ 790.00
BASCT	5D 144X24X Lam PVC1	1-1/4" HPL Canopy Top 1MM PVC Edge DF	144"L x 24"W x 1-1/4"TH	\$ 843.00
BASCT	5D 144X26X Lam PVC1	1-1/4" HPL Canopy Top 1MM PVC Edge DF	144"L x 26"W x 1-1/4"TH	\$ 914.00
BASCT	5D 144X28X Lam PVC1	1-1/4" HPL Canopy Top 1MM PVC Edge DF	144"L x 28"W x 1-1/4"TH	\$ 984.00
BASCT	5D 144X30X Lam PVC1	1-1/4" HPL Canopy Top 1MM PVC Edge DF	144"L x 30"W x 1-1/4"TH	\$ 1,054.00
BASCT	5D 144X32X Lam PVC1	1-1/4" HPL Canopy Top 1MM PVC Edge DF	144"L x 32"W x 1-1/4"TH	\$ 1,107.00
Canopy Tops Linear 3.0 1-1/4"				
3MM PVC Edge • Laminate Surface				
Single Face				
BASCT	5S 36X8X Lam PVC3	1-1/4" HPL Canopy Top 3MM PVC Edge SF	36"L x 8"W x 1-1/4"TH	\$ 154.00
BASCT	5S 36X10X Lam PVC3	1-1/4" HPL Canopy Top 3MM PVC Edge SF	36"L x 10"W x 1-1/4"TH	\$ 169.00
BASCT	5S 36X12X Lam PVC3	1-1/4" HPL Canopy Top 3MM PVC Edge SF	36"L x 12"W x 1-1/4"TH	\$ 185.00
BASCT	5S 36X14X Lam PVC3	1-1/4" HPL Canopy Top 3MM PVC Edge SF	36"L x 14"W x 1-1/4"TH	\$ 201.00
BASCT	5S 36X16X Lam PVC3	1-1/4" HPL Canopy Top 3MM PVC Edge SF	36"L x 16"W x 1-1/4"TH	\$ 218.00
BASCT	5S 48X8X Lam PVC3	1-1/4" HPL Canopy Top 3MM PVC Edge SF	48"L x 8"W x 1-1/4"TH	\$ 174.00

TOTAL•LIBRARY

INTERIORS

Item	Catalog #	Description	Dimensions	Price
BASCT	5S 48X10X Lam PVC3	1-1/4" HPL Canopy Top 3MM PVC Edge SF	48"L x 10"W x 1-1/4"TH	\$ 197.00
BASCT	5S 48X12X Lam PVC3	1-1/4" HPL Canopy Top 3MM PVC Edge SF	48"L x 12"W x 1-1/4"TH	\$ 217.00
BASCT	5S 48X14X Lam PVC3	1-1/4" HPL Canopy Top 3MM PVC Edge SF	48"L x 14"W x 1-1/4"TH	\$ 239.00
BASCT	5S 48X16X Lam PVC3	1-1/4" HPL Canopy Top 3MM PVC Edge SF	48"L x 16"W x 1-1/4"TH	\$ 260.00
BASCT	5S 60X8X Lam PVC3	1-1/4" HPL Canopy Top 3MM PVC Edge SF	60"L x 8"W x 1-1/4"TH	\$ 195.00
BASCT	5S 60X10X Lam PVC3	1-1/4" HPL Canopy Top 3MM PVC Edge SF	60"L x 10"W x 1-1/4"TH	\$ 224.00
BASCT	5S 60X12X Lam PVC3	1-1/4" HPL Canopy Top 3MM PVC Edge SF	60"L x 12"W x 1-1/4"TH	\$ 249.00
BASCT	5S 60X14X Lam PVC3	1-1/4" HPL Canopy Top 3MM PVC Edge SF	60"L x 14"W x 1-1/4"TH	\$ 278.00
BASCT	5S 60X16X Lam PVC3	1-1/4" HPL Canopy Top 3MM PVC Edge SF	60"L x 16"W x 1-1/4"TH	\$ 303.00
BASCT	5S 72X8X Lam PVC3	1-1/4" HPL Canopy Top 3MM PVC Edge SF	72"L x 8"W x 1-1/4"TH	\$ 217.00
BASCT	5S 72X10X Lam PVC3	1-1/4" HPL Canopy Top 3MM PVC Edge SF	72"L x 10"W x 1-1/4"TH	\$ 252.00
BASCT	5S 72X12X Lam PVC3	1-1/4" HPL Canopy Top 3MM PVC Edge SF	72"L x 12"W x 1-1/4"TH	\$ 281.00
BASCT	5S 72X14X Lam PVC3	1-1/4" HPL Canopy Top 3MM PVC Edge SF	72"L x 14"W x 1-1/4"TH	\$ 316.00
BASCT	5S 72X16X Lam PVC3	1-1/4" HPL Canopy Top 3MM PVC Edge SF	72"L x 16"W x 1-1/4"TH	\$ 345.00
BASCT	5S 84X8X Lam PVC3	1-1/4" HPL Canopy Top 3MM PVC Edge SF	84"L x 8"W x 1-1/4"TH	\$ 238.00
BASCT	5S 84X10X Lam PVC3	1-1/4" HPL Canopy Top 3MM PVC Edge SF	84"L x 10"W x 1-1/4"TH	\$ 279.00
BASCT	5S 84X12X Lam PVC3	1-1/4" HPL Canopy Top 3MM PVC Edge SF	84"L x 12"W x 1-1/4"TH	\$ 312.00
BASCT	5S 84X14X Lam PVC3	1-1/4" HPL Canopy Top 3MM PVC Edge SF	84"L x 14"W x 1-1/4"TH	\$ 354.00
BASCT	5S 84X16X Lam PVC3	1-1/4" HPL Canopy Top 3MM PVC Edge SF	84"L x 16"W x 1-1/4"TH	\$ 387.00
BASCT	5S 96X8X Lam PVC3	1-1/4" HPL Canopy Top 3MM PVC Edge SF	96"L x 8"W x 1-1/4"TH	\$ 259.00
BASCT	5S 96X10X Lam PVC3	1-1/4" HPL Canopy Top 3MM PVC Edge SF	96"L x 10"W x 1-1/4"TH	\$ 307.00
BASCT	5S 96X12X Lam PVC3	1-1/4" HPL Canopy Top 3MM PVC Edge SF	96"L x 12"W x 1-1/4"TH	\$ 344.00
BASCT	5S 96X14X Lam PVC3	1-1/4" HPL Canopy Top 3MM PVC Edge SF	96"L x 14"W x 1-1/4"TH	\$ 392.00
BASCT	5S 96X16X Lam PVC3	1-1/4" HPL Canopy Top 3MM PVC Edge SF	96"L x 16"W x 1-1/4"TH	\$ 430.00
BASCT	5S 108X8X Lam PVC3	1-1/4" HPL Canopy Top 3MM PVC Edge SF	108"L x 8"W x 1-1/4"TH	\$ 281.00
BASCT	5S 108X10X Lam PVC3	1-1/4" HPL Canopy Top 3MM PVC Edge SF	108"L x 10"W x 1-1/4"TH	\$ 335.00
BASCT	5S 108X12X Lam PVC3	1-1/4" HPL Canopy Top 3MM PVC Edge SF	108"L x 12"W x 1-1/4"TH	\$ 376.00
BASCT	5S 108X14X Lam PVC3	1-1/4" HPL Canopy Top 3MM PVC Edge SF	108"L x 14"W x 1-1/4"TH	\$ 430.00
BASCT	5S 108X16X Lam PVC3	1-1/4" HPL Canopy Top 3MM PVC Edge SF	108"L x 16"W x 1-1/4"TH	\$ 473.00
BASCT	5S 120X8X Lam PVC3	1-1/4" HPL Canopy Top 3MM PVC Edge SF	120"L x 8"W x 1-1/4"TH	\$ 302.00
BASCT	5S 120X10X Lam PVC3	1-1/4" HPL Canopy Top 3MM PVC Edge SF	120"L x 10"W x 1-1/4"TH	\$ 362.00
BASCT	5S 120X12X Lam PVC3	1-1/4" HPL Canopy Top 3MM PVC Edge SF	120"L x 12"W x 1-1/4"TH	\$ 408.00
BASCT	5S 120X14X Lam PVC3	1-1/4" HPL Canopy Top 3MM PVC Edge SF	120"L x 14"W x 1-1/4"TH	\$ 468.00
BASCT	5S 120X16X Lam PVC3	1-1/4" HPL Canopy Top 3MM PVC Edge SF	120"L x 16"W x 1-1/4"TH	\$ 515.00
BASCT	5S 132X8X Lam PVC3	1-1/4" HPL Canopy Top 3MM PVC Edge SF	132"L x 8"W x 1-1/4"TH	\$ 323.00
BASCT	5S 132X10X Lam PVC3	1-1/4" HPL Canopy Top 3MM PVC Edge SF	132"L x 10"W x 1-1/4"TH	\$ 390.00
BASCT	5S 132X12X Lam PVC3	1-1/4" HPL Canopy Top 3MM PVC Edge SF	132"L x 12"W x 1-1/4"TH	\$ 440.00
BASCT	5S 132X14X Lam PVC3	1-1/4" HPL Canopy Top 3MM PVC Edge SF	132"L x 14"W x 1-1/4"TH	\$ 506.00
BASCT	5S 132X16X Lam PVC3	1-1/4" HPL Canopy Top 3MM PVC Edge SF	132"L x 16"W x 1-1/4"TH	\$ 557.00
BASCT	5S 144X8X Lam PVC3	1-1/4" HPL Canopy Top 3MM PVC Edge SF	144"L x 8"W x 1-1/4"TH	\$ 344.00
BASCT	5S 144X10X Lam PVC3	1-1/4" HPL Canopy Top 3MM PVC Edge SF	144"L x 10"W x 1-1/4"TH	\$ 417.00
BASCT	5S 144X12X Lam PVC3	1-1/4" HPL Canopy Top 3MM PVC Edge SF	144"L x 12"W x 1-1/4"TH	\$ 471.00
BASCT	5S 144X14X Lam PVC3	1-1/4" HPL Canopy Top 3MM PVC Edge SF	144"L x 14"W x 1-1/4"TH	\$ 545.00
BASCT	5S 144X16X Lam PVC3	1-1/4" HPL Canopy Top 3MM PVC Edge SF	144"L x 16"W x 1-1/4"TH	\$ 600.00
Canopy Tops Linear 3.0 1-1/4"				
3MM PVC Edge • Laminate Surface				
Double Face				
BASCT	5D 36X16X Lam PVC3	1-1/4" HPL Canopy Top 3MM PVC Edge DF	36"L x 16"W x 1-1/4"TH	\$ 227.00
BASCT	5D 36X18X Lam PVC3	1-1/4" HPL Canopy Top 3MM PVC Edge DF	36"L x 18"W x 1-1/4"TH	\$ 243.00
BASCT	5D 36X20X Lam PVC3	1-1/4" HPL Canopy Top 3MM PVC Edge DF	36"L x 20"W x 1-1/4"TH	\$ 259.00
BASCT	5D 36X22X Lam PVC3	1-1/4" HPL Canopy Top 3MM PVC Edge DF	36"L x 22"W x 1-1/4"TH	\$ 276.00
BASCT	5D 36X24X Lam PVC3	1-1/4" HPL Canopy Top 3MM PVC Edge DF	36"L x 24"W x 1-1/4"TH	\$ 293.00
BASCT	5D 36X26X Lam PVC3	1-1/4" HPL Canopy Top 3MM PVC Edge DF	36"L x 26"W x 1-1/4"TH	\$ 310.00
BASCT	5D 36X28X Lam PVC3	1-1/4" HPL Canopy Top 3MM PVC Edge DF	36"L x 28"W x 1-1/4"TH	\$ 326.00
BASCT	5D 36X30X Lam PVC3	1-1/4" HPL Canopy Top 3MM PVC Edge DF	36"L x 30"W x 1-1/4"TH	\$ 343.00
BASCT	5D 36X32X Lam PVC3	1-1/4" HPL Canopy Top 3MM PVC Edge DF	36"L x 32"W x 1-1/4"TH	\$ 360.00

TOTAL•LIBRARY

INTERIORS

Item	Catalog #	Description	Dimensions	Price
BASCT	5D 48X16X Lam PVC3	1-1/4" HPL Canopy Top 3MM PVC Edge DF	48"L x 16"W x 1-1/4"TH	\$ 271.00
BASCT	5D 48X18X Lam PVC3	1-1/4" HPL Canopy Top 3MM PVC Edge DF	48"L x 18"W x 1-1/4"TH	\$ 293.00
BASCT	5D 48X20X Lam PVC3	1-1/4" HPL Canopy Top 3MM PVC Edge DF	48"L x 20"W x 1-1/4"TH	\$ 314.00
BASCT	5D 48X22X Lam PVC3	1-1/4" HPL Canopy Top 3MM PVC Edge DF	48"L x 22"W x 1-1/4"TH	\$ 338.00
BASCT	5D 48X24X Lam PVC3	1-1/4" HPL Canopy Top 3MM PVC Edge DF	48"L x 24"W x 1-1/4"TH	\$ 359.00
BASCT	5D 48X26X Lam PVC3	1-1/4" HPL Canopy Top 3MM PVC Edge DF	48"L x 26"W x 1-1/4"TH	\$ 382.00
BASCT	5D 48X28X Lam PVC3	1-1/4" HPL Canopy Top 3MM PVC Edge DF	48"L x 28"W x 1-1/4"TH	\$ 405.00
BASCT	5D 48X30X Lam PVC3	1-1/4" HPL Canopy Top 3MM PVC Edge DF	48"L x 30"W x 1-1/4"TH	\$ 428.00
BASCT	5D 48X32X Lam PVC3	1-1/4" HPL Canopy Top 3MM PVC Edge DF	48"L x 32"W x 1-1/4"TH	\$ 449.00
BASCT	5D 60X16X Lam PVC3	1-1/4" HPL Canopy Top 3MM PVC Edge DF	60"L x 16"W x 1-1/4"TH	\$ 316.00
BASCT	5D 60X18X Lam PVC3	1-1/4" HPL Canopy Top 3MM PVC Edge DF	60"L x 18"W x 1-1/4"TH	\$ 344.00
BASCT	5D 60X20X Lam PVC3	1-1/4" HPL Canopy Top 3MM PVC Edge DF	60"L x 20"W x 1-1/4"TH	\$ 370.00
BASCT	5D 60X22X Lam PVC3	1-1/4" HPL Canopy Top 3MM PVC Edge DF	60"L x 22"W x 1-1/4"TH	\$ 400.00
BASCT	5D 60X24X Lam PVC3	1-1/4" HPL Canopy Top 3MM PVC Edge DF	60"L x 24"W x 1-1/4"TH	\$ 425.00
BASCT	5D 60X26X Lam PVC3	1-1/4" HPL Canopy Top 3MM PVC Edge DF	60"L x 26"W x 1-1/4"TH	\$ 454.00
BASCT	5D 60X28X Lam PVC3	1-1/4" HPL Canopy Top 3MM PVC Edge DF	60"L x 28"W x 1-1/4"TH	\$ 483.00
BASCT	5D 60X30X Lam PVC3	1-1/4" HPL Canopy Top 3MM PVC Edge DF	60"L x 30"W x 1-1/4"TH	\$ 513.00
BASCT	5D 60X32X Lam PVC3	1-1/4" HPL Canopy Top 3MM PVC Edge DF	60"L x 32"W x 1-1/4"TH	\$ 538.00
BASCT	5D 72X16X Lam PVC3	1-1/4" HPL Canopy Top 3MM PVC Edge DF	72"L x 16"W x 1-1/4"TH	\$ 360.00
BASCT	5D 72X18X Lam PVC3	1-1/4" HPL Canopy Top 3MM PVC Edge DF	72"L x 18"W x 1-1/4"TH	\$ 395.00
BASCT	5D 72X20X Lam PVC3	1-1/4" HPL Canopy Top 3MM PVC Edge DF	72"L x 20"W x 1-1/4"TH	\$ 425.00
BASCT	5D 72X22X Lam PVC3	1-1/4" HPL Canopy Top 3MM PVC Edge DF	72"L x 22"W x 1-1/4"TH	\$ 460.00
BASCT	5D 72X24X Lam PVC3	1-1/4" HPL Canopy Top 3MM PVC Edge DF	72"L x 24"W x 1-1/4"TH	\$ 490.00
BASCT	5D 72X26X Lam PVC3	1-1/4" HPL Canopy Top 3MM PVC Edge DF	72"L x 26"W x 1-1/4"TH	\$ 527.00
BASCT	5D 72X28X Lam PVC3	1-1/4" HPL Canopy Top 3MM PVC Edge DF	72"L x 28"W x 1-1/4"TH	\$ 562.00
BASCT	5D 72X30X Lam PVC3	1-1/4" HPL Canopy Top 3MM PVC Edge DF	72"L x 30"W x 1-1/4"TH	\$ 598.00
BASCT	5D 72X32X Lam PVC3	1-1/4" HPL Canopy Top 3MM PVC Edge DF	72"L x 32"W x 1-1/4"TH	\$ 627.00
BASCT	5D 84X16X Lam PVC3	1-1/4" HPL Canopy Top 3MM PVC Edge DF	84"L x 16"W x 1-1/4"TH	\$ 405.00
BASCT	5D 84X18X Lam PVC3	1-1/4" HPL Canopy Top 3MM PVC Edge DF	84"L x 18"W x 1-1/4"TH	\$ 446.00
BASCT	5D 84X20X Lam PVC3	1-1/4" HPL Canopy Top 3MM PVC Edge DF	84"L x 20"W x 1-1/4"TH	\$ 480.00
BASCT	5D 84X22X Lam PVC3	1-1/4" HPL Canopy Top 3MM PVC Edge DF	84"L x 22"W x 1-1/4"TH	\$ 522.00
BASCT	5D 84X24X Lam PVC3	1-1/4" HPL Canopy Top 3MM PVC Edge DF	84"L x 24"W x 1-1/4"TH	\$ 556.00
BASCT	5D 84X26X Lam PVC3	1-1/4" HPL Canopy Top 3MM PVC Edge DF	84"L x 26"W x 1-1/4"TH	\$ 599.00
BASCT	5D 84X28X Lam PVC3	1-1/4" HPL Canopy Top 3MM PVC Edge DF	84"L x 28"W x 1-1/4"TH	\$ 640.00
BASCT	5D 84X30X Lam PVC3	1-1/4" HPL Canopy Top 3MM PVC Edge DF	84"L x 30"W x 1-1/4"TH	\$ 683.00
BASCT	5D 84X32X Lam PVC3	1-1/4" HPL Canopy Top 3MM PVC Edge DF	84"L x 32"W x 1-1/4"TH	\$ 716.00
BASCT	5D 96X16X Lam PVC3	1-1/4" HPL Canopy Top 3MM PVC Edge DF	96"L x 16"W x 1-1/4"TH	\$ 449.00
BASCT	5D 96X18X Lam PVC3	1-1/4" HPL Canopy Top 3MM PVC Edge DF	96"L x 18"W x 1-1/4"TH	\$ 497.00
BASCT	5D 96X20X Lam PVC3	1-1/4" HPL Canopy Top 3MM PVC Edge DF	96"L x 20"W x 1-1/4"TH	\$ 535.00
BASCT	5D 96X22X Lam PVC3	1-1/4" HPL Canopy Top 3MM PVC Edge DF	96"L x 22"W x 1-1/4"TH	\$ 584.00
BASCT	5D 96X24X Lam PVC3	1-1/4" HPL Canopy Top 3MM PVC Edge DF	96"L x 24"W x 1-1/4"TH	\$ 622.00
BASCT	5D 96X26X Lam PVC3	1-1/4" HPL Canopy Top 3MM PVC Edge DF	96"L x 26"W x 1-1/4"TH	\$ 671.00
BASCT	5D 96X28X Lam PVC3	1-1/4" HPL Canopy Top 3MM PVC Edge DF	96"L x 28"W x 1-1/4"TH	\$ 719.00
BASCT	5D 96X30X Lam PVC3	1-1/4" HPL Canopy Top 3MM PVC Edge DF	96"L x 30"W x 1-1/4"TH	\$ 767.00
BASCT	5D 96X32X Lam PVC3	1-1/4" HPL Canopy Top 3MM PVC Edge DF	96"L x 32"W x 1-1/4"TH	\$ 805.00
Canopy Tops Linear 3.0 1-1/4"				
3MM PVC Edge • Laminate Surface				
Double Face				
BASCT	5D 108X16X Lam PVC3	1-1/4" HPL Canopy Top 3MM PVC Edge DF	108"L x 16"W x 1-1/4"TH	\$ 494.00
BASCT	5D 108X18X Lam PVC3	1-1/4" HPL Canopy Top 3MM PVC Edge DF	108"L x 18"W x 1-1/4"TH	\$ 548.00
BASCT	5D 108X20X Lam PVC3	1-1/4" HPL Canopy Top 3MM PVC Edge DF	108"L x 20"W x 1-1/4"TH	\$ 590.00
BASCT	5D 108X22X Lam PVC3	1-1/4" HPL Canopy Top 3MM PVC Edge DF	108"L x 22"W x 1-1/4"TH	\$ 646.00
BASCT	5D 108X24X Lam PVC3	1-1/4" HPL Canopy Top 3MM PVC Edge DF	108"L x 24"W x 1-1/4"TH	\$ 688.00
BASCT	5D 108X26X Lam PVC3	1-1/4" HPL Canopy Top 3MM PVC Edge DF	108"L x 26"W x 1-1/4"TH	\$ 743.00
BASCT	5D 108X28X Lam PVC3	1-1/4" HPL Canopy Top 3MM PVC Edge DF	108"L x 28"W x 1-1/4"TH	\$ 797.00
BASCT	5D 108X30X Lam PVC3	1-1/4" HPL Canopy Top 3MM PVC Edge DF	108"L x 30"W x 1-1/4"TH	\$ 852.00

TOTAL•LIBRARY

INTERIORS

Item	Catalog #	Description	Dimensions	Price
BASCT	5D 108X32X Lam PVC3	1-1/4" HPL Canopy Top 3MM PVC Edge DF	108"L x 32"W x 1-1/4"TH	\$ 895.00
BASCT	5D 120X16X Lam PVC3	1-1/4" HPL Canopy Top 3MM PVC Edge DF	120"L x 16"W x 1-1/4"TH	\$ 538.00
BASCT	5D 120X18X Lam PVC3	1-1/4" HPL Canopy Top 3MM PVC Edge DF	120"L x 18"W x 1-1/4"TH	\$ 599.00
BASCT	5D 120X20X Lam PVC3	1-1/4" HPL Canopy Top 3MM PVC Edge DF	120"L x 20"W x 1-1/4"TH	\$ 646.00
BASCT	5D 120X22X Lam PVC3	1-1/4" HPL Canopy Top 3MM PVC Edge DF	120"L x 22"W x 1-1/4"TH	\$ 707.00
BASCT	5D 120X24X Lam PVC3	1-1/4" HPL Canopy Top 3MM PVC Edge DF	120"L x 24"W x 1-1/4"TH	\$ 754.00
BASCT	5D 120X26X Lam PVC3	1-1/4" HPL Canopy Top 3MM PVC Edge DF	120"L x 26"W x 1-1/4"TH	\$ 815.00
BASCT	5D 120X28X Lam PVC3	1-1/4" HPL Canopy Top 3MM PVC Edge DF	120"L x 28"W x 1-1/4"TH	\$ 876.00
BASCT	5D 120X30X Lam PVC3	1-1/4" HPL Canopy Top 3MM PVC Edge DF	120"L x 30"W x 1-1/4"TH	\$ 937.00
BASCT	5D 120X32X Lam PVC3	1-1/4" HPL Canopy Top 3MM PVC Edge DF	120"L x 32"W x 1-1/4"TH	\$ 984.00
BASCT	5D 132X16X Lam PVC3	1-1/4" HPL Canopy Top 3MM PVC Edge DF	132"L x 16"W x 1-1/4"TH	\$ 583.00
BASCT	5D 132X18X Lam PVC3	1-1/4" HPL Canopy Top 3MM PVC Edge DF	132"L x 18"W x 1-1/4"TH	\$ 649.00
BASCT	5D 132X20X Lam PVC3	1-1/4" HPL Canopy Top 3MM PVC Edge DF	132"L x 20"W x 1-1/4"TH	\$ 700.00
BASCT	5D 132X22X Lam PVC3	1-1/4" HPL Canopy Top 3MM PVC Edge DF	132"L x 22"W x 1-1/4"TH	\$ 768.00
BASCT	5D 132X24X Lam PVC3	1-1/4" HPL Canopy Top 3MM PVC Edge DF	132"L x 24"W x 1-1/4"TH	\$ 819.00
BASCT	5D 132X26X Lam PVC3	1-1/4" HPL Canopy Top 3MM PVC Edge DF	132"L x 26"W x 1-1/4"TH	\$ 887.00
BASCT	5D 132X28X Lam PVC3	1-1/4" HPL Canopy Top 3MM PVC Edge DF	132"L x 28"W x 1-1/4"TH	\$ 954.00
BASCT	5D 132X30X Lam PVC3	1-1/4" HPL Canopy Top 3MM PVC Edge DF	132"L x 30"W x 1-1/4"TH	\$ 1,022.00
BASCT	5D 132X32X Lam PVC3	1-1/4" HPL Canopy Top 3MM PVC Edge DF	132"L x 32"W x 1-1/4"TH	\$ 1,073.00
BASCT	5D 144X16X Lam PVC3	1-1/4" HPL Canopy Top 3MM PVC Edge DF	144"L x 16"W x 1-1/4"TH	\$ 627.00
BASCT	5D 144X18X Lam PVC3	1-1/4" HPL Canopy Top 3MM PVC Edge DF	144"L x 18"W x 1-1/4"TH	\$ 700.00
BASCT	5D 144X20X Lam PVC3	1-1/4" HPL Canopy Top 3MM PVC Edge DF	144"L x 20"W x 1-1/4"TH	\$ 756.00
BASCT	5D 144X22X Lam PVC3	1-1/4" HPL Canopy Top 3MM PVC Edge DF	144"L x 22"W x 1-1/4"TH	\$ 830.00
BASCT	5D 144X24X Lam PVC3	1-1/4" HPL Canopy Top 3MM PVC Edge DF	144"L x 24"W x 1-1/4"TH	\$ 885.00
BASCT	5D 144X26X Lam PVC3	1-1/4" HPL Canopy Top 3MM PVC Edge DF	144"L x 26"W x 1-1/4"TH	\$ 959.00
BASCT	5D 144X28X Lam PVC3	1-1/4" HPL Canopy Top 3MM PVC Edge DF	144"L x 28"W x 1-1/4"TH	\$ 1,032.00
BASCT	5D 144X30X Lam PVC3	1-1/4" HPL Canopy Top 3MM PVC Edge DF	144"L x 30"W x 1-1/4"TH	\$ 1,107.00
BASCT	5D 144X32X Lam PVC3	1-1/4" HPL Canopy Top 3MM PVC Edge DF	144"L x 32"W x 1-1/4"TH	\$ 1,162.00
Canopy Tops Self-Edged 1-1/4"				
Laminate Self Edge • Laminate Surface				
Single Face				
BASCT	5S 36X8X Lam	1-1/4" HPL Canopy Top HPL Edge SF	36"L x 8"W x 1-1/4"TH	\$ 168.00
BASCT	5S 36X10X Lam	1-1/4" HPL Canopy Top HPL Edge SF	36"L x 10"W x 1-1/4"TH	\$ 186.00
BASCT	5S 36X12X Lam	1-1/4" HPL Canopy Top HPL Edge SF	36"L x 12"W x 1-1/4"TH	\$ 202.00
BASCT	5S 36X14X Lam	1-1/4" HPL Canopy Top HPL Edge SF	36"L x 14"W x 1-1/4"TH	\$ 220.00
BASCT	5S 36X16X Lam	1-1/4" HPL Canopy Top HPL Edge SF	36"L x 16"W x 1-1/4"TH	\$ 239.00
BASCT	5S 48X8X Lam	1-1/4" HPL Canopy Top HPL Edge SF	48"L x 8"W x 1-1/4"TH	\$ 191.00
BASCT	5S 48X10X Lam	1-1/4" HPL Canopy Top HPL Edge SF	48"L x 10"W x 1-1/4"TH	\$ 215.00
BASCT	5S 48X12X Lam	1-1/4" HPL Canopy Top HPL Edge SF	48"L x 12"W x 1-1/4"TH	\$ 237.00
BASCT	5S 48X14X Lam	1-1/4" HPL Canopy Top HPL Edge SF	48"L x 14"W x 1-1/4"TH	\$ 262.00
BASCT	5S 48X16X Lam	1-1/4" HPL Canopy Top HPL Edge SF	48"L x 16"W x 1-1/4"TH	\$ 285.00
BASCT	5S 60X8X Lam	1-1/4" HPL Canopy Top HPL Edge SF	60"L x 8"W x 1-1/4"TH	\$ 214.00
BASCT	5S 60X10X Lam	1-1/4" HPL Canopy Top HPL Edge SF	60"L x 10"W x 1-1/4"TH	\$ 246.00
BASCT	5S 60X12X Lam	1-1/4" HPL Canopy Top HPL Edge SF	60"L x 12"W x 1-1/4"TH	\$ 272.00
BASCT	5S 60X14X Lam	1-1/4" HPL Canopy Top HPL Edge SF	60"L x 14"W x 1-1/4"TH	\$ 304.00
BASCT	5S 60X16X Lam	1-1/4" HPL Canopy Top HPL Edge SF	60"L x 16"W x 1-1/4"TH	\$ 332.00
BASCT	5S 72X8X Lam	1-1/4" HPL Canopy Top HPL Edge SF	72"L x 8"W x 1-1/4"TH	\$ 237.00
BASCT	5S 72X10X Lam	1-1/4" HPL Canopy Top HPL Edge SF	72"L x 10"W x 1-1/4"TH	\$ 276.00
BASCT	5S 72X12X Lam	1-1/4" HPL Canopy Top HPL Edge SF	72"L x 12"W x 1-1/4"TH	\$ 307.00
BASCT	5S 72X14X Lam	1-1/4" HPL Canopy Top HPL Edge SF	72"L x 14"W x 1-1/4"TH	\$ 345.00
BASCT	5S 72X16X Lam	1-1/4" HPL Canopy Top HPL Edge SF	72"L x 16"W x 1-1/4"TH	\$ 378.00
BASCT	5S 84X8X Lam	1-1/4" HPL Canopy Top HPL Edge SF	84"L x 8"W x 1-1/4"TH	\$ 261.00
BASCT	5S 84X10X Lam	1-1/4" HPL Canopy Top HPL Edge SF	84"L x 10"W x 1-1/4"TH	\$ 306.00
BASCT	5S 84X12X Lam	1-1/4" HPL Canopy Top HPL Edge SF	84"L x 12"W x 1-1/4"TH	\$ 342.00
BASCT	5S 84X14X Lam	1-1/4" HPL Canopy Top HPL Edge SF	84"L x 14"W x 1-1/4"TH	\$ 387.00
BASCT	5S 84X16X Lam	1-1/4" HPL Canopy Top HPL Edge SF	84"L x 16"W x 1-1/4"TH	\$ 425.00

Item	Catalog #	Description	Dimensions	Price
BASCT	5S 96X8X Lam	1-1/4" HPL Canopy Top HPL Edge SF	96"L x 8"W x 1-1/4"TH	\$ 284.00
BASCT	5S 96X10X Lam	1-1/4" HPL Canopy Top HPL Edge SF	96"L x 10"W x 1-1/4"TH	\$ 336.00
BASCT	5S 96X12X Lam	1-1/4" HPL Canopy Top HPL Edge SF	96"L x 12"W x 1-1/4"TH	\$ 377.00
BASCT	5S 96X14X Lam	1-1/4" HPL Canopy Top HPL Edge SF	96"L x 14"W x 1-1/4"TH	\$ 429.00
BASCT	5S 96X16X Lam	1-1/4" HPL Canopy Top HPL Edge SF	96"L x 16"W x 1-1/4"TH	\$ 471.00
BASCT	5S 108X8X Lam	1-1/4" HPL Canopy Top HPL Edge SF	108"L x 8"W x 1-1/4"TH	\$ 307.00
BASCT	5S 108X10X Lam	1-1/4" HPL Canopy Top HPL Edge SF	108"L x 10"W x 1-1/4"TH	\$ 367.00
BASCT	5S 108X12X Lam	1-1/4" HPL Canopy Top HPL Edge SF	108"L x 12"W x 1-1/4"TH	\$ 412.00
BASCT	5S 108X14X Lam	1-1/4" HPL Canopy Top HPL Edge SF	108"L x 14"W x 1-1/4"TH	\$ 471.00
BASCT	5S 108X16X Lam	1-1/4" HPL Canopy Top HPL Edge SF	108"L x 16"W x 1-1/4"TH	\$ 518.00
BASCT	5S 120X8X Lam	1-1/4" HPL Canopy Top HPL Edge SF	120"L x 8"W x 1-1/4"TH	\$ 330.00
BASCT	5S 120X10X Lam	1-1/4" HPL Canopy Top HPL Edge SF	120"L x 10"W x 1-1/4"TH	\$ 396.00
BASCT	5S 120X12X Lam	1-1/4" HPL Canopy Top HPL Edge SF	120"L x 12"W x 1-1/4"TH	\$ 447.00
BASCT	5S 120X14X Lam	1-1/4" HPL Canopy Top HPL Edge SF	120"L x 14"W x 1-1/4"TH	\$ 513.00
BASCT	5S 120X16X Lam	1-1/4" HPL Canopy Top HPL Edge SF	120"L x 16"W x 1-1/4"TH	\$ 564.00
BASCT	5S 132X8X Lam	1-1/4" HPL Canopy Top HPL Edge SF	132"L x 8"W x 1-1/4"TH	\$ 354.00
BASCT	5S 132X10X Lam	1-1/4" HPL Canopy Top HPL Edge SF	132"L x 10"W x 1-1/4"TH	\$ 427.00
BASCT	5S 132X12X Lam	1-1/4" HPL Canopy Top HPL Edge SF	132"L x 12"W x 1-1/4"TH	\$ 482.00
BASCT	5S 132X14X Lam	1-1/4" HPL Canopy Top HPL Edge SF	132"L x 14"W x 1-1/4"TH	\$ 555.00
BASCT	5S 132X16X Lam	1-1/4" HPL Canopy Top HPL Edge SF	132"L x 16"W x 1-1/4"TH	\$ 610.00
BASCT	5S 144X8X Lam	1-1/4" HPL Canopy Top HPL Edge SF	144"L x 8"W x 1-1/4"TH	\$ 377.00
BASCT	5S 144X10X Lam	1-1/4" HPL Canopy Top HPL Edge SF	144"L x 10"W x 1-1/4"TH	\$ 457.00
BASCT	5S 144X12X Lam	1-1/4" HPL Canopy Top HPL Edge SF	144"L x 12"W x 1-1/4"TH	\$ 516.00
BASCT	5S 144X14X Lam	1-1/4" HPL Canopy Top HPL Edge SF	144"L x 14"W x 1-1/4"TH	\$ 597.00
BASCT	5S 144X16X Lam	1-1/4" HPL Canopy Top HPL Edge SF	144"L x 16"W x 1-1/4"TH	\$ 657.00
Canopy Tops Self-Edged 1-1/4"				
Laminate Self Edge • Laminate Surface				
Double Face				
BASCT	5D 36X16X Lam	1-1/4" HPL Canopy Top HPL Edge DF	36"L x 16"W x 1-1/4"TH	\$ 248.00
BASCT	5D 36X18X Lam	1-1/4" HPL Canopy Top HPL Edge DF	36"L x 18"W x 1-1/4"TH	\$ 266.00
BASCT	5D 36X20X Lam	1-1/4" HPL Canopy Top HPL Edge DF	36"L x 20"W x 1-1/4"TH	\$ 284.00
BASCT	5D 36X22X Lam	1-1/4" HPL Canopy Top HPL Edge DF	36"L x 22"W x 1-1/4"TH	\$ 303.00
BASCT	5D 36X24X Lam	1-1/4" HPL Canopy Top HPL Edge DF	36"L x 24"W x 1-1/4"TH	\$ 321.00
BASCT	5D 36X26X Lam	1-1/4" HPL Canopy Top HPL Edge DF	36"L x 26"W x 1-1/4"TH	\$ 339.00
BASCT	5D 36X28X Lam	1-1/4" HPL Canopy Top HPL Edge DF	36"L x 28"W x 1-1/4"TH	\$ 357.00
BASCT	5D 36X30X Lam	1-1/4" HPL Canopy Top HPL Edge DF	36"L x 30"W x 1-1/4"TH	\$ 376.00
BASCT	5D 36X32X Lam	1-1/4" HPL Canopy Top HPL Edge DF	36"L x 32"W x 1-1/4"TH	\$ 394.00
BASCT	5D 48X16X Lam	1-1/4" HPL Canopy Top HPL Edge DF	48"L x 16"W x 1-1/4"TH	\$ 297.00
BASCT	5D 48X18X Lam	1-1/4" HPL Canopy Top HPL Edge DF	48"L x 18"W x 1-1/4"TH	\$ 321.00
BASCT	5D 48X20X Lam	1-1/4" HPL Canopy Top HPL Edge DF	48"L x 20"W x 1-1/4"TH	\$ 345.00
BASCT	5D 48X22X Lam	1-1/4" HPL Canopy Top HPL Edge DF	48"L x 22"W x 1-1/4"TH	\$ 370.00
BASCT	5D 48X24X Lam	1-1/4" HPL Canopy Top HPL Edge DF	48"L x 24"W x 1-1/4"TH	\$ 393.00
BASCT	5D 48X26X Lam	1-1/4" HPL Canopy Top HPL Edge DF	48"L x 26"W x 1-1/4"TH	\$ 419.00
BASCT	5D 48X28X Lam	1-1/4" HPL Canopy Top HPL Edge DF	48"L x 28"W x 1-1/4"TH	\$ 443.00
BASCT	5D 48X30X Lam	1-1/4" HPL Canopy Top HPL Edge DF	48"L x 30"W x 1-1/4"TH	\$ 469.00
BASCT	5D 48X32X Lam	1-1/4" HPL Canopy Top HPL Edge DF	48"L x 32"W x 1-1/4"TH	\$ 492.00
BASCT	5D 60X16X Lam	1-1/4" HPL Canopy Top HPL Edge DF	60"L x 16"W x 1-1/4"TH	\$ 345.00
BASCT	5D 60X18X Lam	1-1/4" HPL Canopy Top HPL Edge DF	60"L x 18"W x 1-1/4"TH	\$ 377.00
BASCT	5D 60X20X Lam	1-1/4" HPL Canopy Top HPL Edge DF	60"L x 20"W x 1-1/4"TH	\$ 405.00
BASCT	5D 60X22X Lam	1-1/4" HPL Canopy Top HPL Edge DF	60"L x 22"W x 1-1/4"TH	\$ 438.00
BASCT	5D 60X24X Lam	1-1/4" HPL Canopy Top HPL Edge DF	60"L x 24"W x 1-1/4"TH	\$ 465.00
BASCT	5D 60X26X Lam	1-1/4" HPL Canopy Top HPL Edge DF	60"L x 26"W x 1-1/4"TH	\$ 498.00
BASCT	5D 60X28X Lam	1-1/4" HPL Canopy Top HPL Edge DF	60"L x 28"W x 1-1/4"TH	\$ 529.00
BASCT	5D 60X30X Lam	1-1/4" HPL Canopy Top HPL Edge DF	60"L x 30"W x 1-1/4"TH	\$ 562.00
BASCT	5D 60X32X Lam	1-1/4" HPL Canopy Top HPL Edge DF	60"L x 32"W x 1-1/4"TH	\$ 589.00
BASCT	5D 72X16X Lam	1-1/4" HPL Canopy Top HPL Edge DF	72"L x 16"W x 1-1/4"TH	\$ 394.00

TOTAL•LIBRARY

INTERIORS

Item	Catalog #	Description	Dimensions	Price
BASCT	5D 72X18X Lam	1-1/4" HPL Canopy Top HPL Edge DF	72"L x 18"W x 1-1/4"TH	\$ 432.00
BASCT	5D 72X20X Lam	1-1/4" HPL Canopy Top HPL Edge DF	72"L x 20"W x 1-1/4"TH	\$ 465.00
BASCT	5D 72X22X Lam	1-1/4" HPL Canopy Top HPL Edge DF	72"L x 22"W x 1-1/4"TH	\$ 505.00
BASCT	5D 72X24X Lam	1-1/4" HPL Canopy Top HPL Edge DF	72"L x 24"W x 1-1/4"TH	\$ 537.00
BASCT	5D 72X26X Lam	1-1/4" HPL Canopy Top HPL Edge DF	72"L x 26"W x 1-1/4"TH	\$ 577.00
BASCT	5D 72X28X Lam	1-1/4" HPL Canopy Top HPL Edge DF	72"L x 28"W x 1-1/4"TH	\$ 615.00
BASCT	5D 72X30X Lam	1-1/4" HPL Canopy Top HPL Edge DF	72"L x 30"W x 1-1/4"TH	\$ 655.00
BASCT	5D 72X32X Lam	1-1/4" HPL Canopy Top HPL Edge DF	72"L x 32"W x 1-1/4"TH	\$ 687.00
BASCT	5D 84X16X Lam	1-1/4" HPL Canopy Top HPL Edge DF	84"L x 16"W x 1-1/4"TH	\$ 443.00
BASCT	5D 84X18X Lam	1-1/4" HPL Canopy Top HPL Edge DF	84"L x 18"W x 1-1/4"TH	\$ 489.00
BASCT	5D 84X20X Lam	1-1/4" HPL Canopy Top HPL Edge DF	84"L x 20"W x 1-1/4"TH	\$ 526.00
BASCT	5D 84X22X Lam	1-1/4" HPL Canopy Top HPL Edge DF	84"L x 22"W x 1-1/4"TH	\$ 572.00
BASCT	5D 84X24X Lam	1-1/4" HPL Canopy Top HPL Edge DF	84"L x 24"W x 1-1/4"TH	\$ 609.00
BASCT	5D 84X26X Lam	1-1/4" HPL Canopy Top HPL Edge DF	84"L x 26"W x 1-1/4"TH	\$ 655.00
BASCT	5D 84X28X Lam	1-1/4" HPL Canopy Top HPL Edge DF	84"L x 28"W x 1-1/4"TH	\$ 701.00
BASCT	5D 84X30X Lam	1-1/4" HPL Canopy Top HPL Edge DF	84"L x 30"W x 1-1/4"TH	\$ 748.00
BASCT	5D 84X32X Lam	1-1/4" HPL Canopy Top HPL Edge DF	84"L x 32"W x 1-1/4"TH	\$ 785.00
BASCT	5D 96X16X Lam	1-1/4" HPL Canopy Top HPL Edge DF	96"L x 16"W x 1-1/4"TH	\$ 492.00
BASCT	5D 96X18X Lam	1-1/4" HPL Canopy Top HPL Edge DF	96"L x 18"W x 1-1/4"TH	\$ 544.00
BASCT	5D 96X20X Lam	1-1/4" HPL Canopy Top HPL Edge DF	96"L x 20"W x 1-1/4"TH	\$ 586.00
BASCT	5D 96X22X Lam	1-1/4" HPL Canopy Top HPL Edge DF	96"L x 22"W x 1-1/4"TH	\$ 639.00
BASCT	5D 96X24X Lam	1-1/4" HPL Canopy Top HPL Edge DF	96"L x 24"W x 1-1/4"TH	\$ 681.00
BASCT	5D 96X26X Lam	1-1/4" HPL Canopy Top HPL Edge DF	96"L x 26"W x 1-1/4"TH	\$ 735.00
BASCT	5D 96X28X Lam	1-1/4" HPL Canopy Top HPL Edge DF	96"L x 28"W x 1-1/4"TH	\$ 787.00
BASCT	5D 96X30X Lam	1-1/4" HPL Canopy Top HPL Edge DF	96"L x 30"W x 1-1/4"TH	\$ 840.00
BASCT	5D 96X32X Lam	1-1/4" HPL Canopy Top HPL Edge DF	96"L x 32"W x 1-1/4"TH	\$ 882.00
Canopy Tops Self-Edged 1-1/4"				
Laminate Self Edge • Laminate Surface				
Double Face				
BASCT	5D 108X16X Lam	1-1/4" HPL Canopy Top HPL Edge DF	108"L x 16"W x 1-1/4"TH	\$ 540.00
BASCT	5D 108X18X Lam	1-1/4" HPL Canopy Top HPL Edge DF	108"L x 18"W x 1-1/4"TH	\$ 600.00
BASCT	5D 108X20X Lam	1-1/4" HPL Canopy Top HPL Edge DF	108"L x 20"W x 1-1/4"TH	\$ 646.00
BASCT	5D 108X22X Lam	1-1/4" HPL Canopy Top HPL Edge DF	108"L x 22"W x 1-1/4"TH	\$ 706.00
BASCT	5D 108X24X Lam	1-1/4" HPL Canopy Top HPL Edge DF	108"L x 24"W x 1-1/4"TH	\$ 753.00
BASCT	5D 108X26X Lam	1-1/4" HPL Canopy Top HPL Edge DF	108"L x 26"W x 1-1/4"TH	\$ 814.00
BASCT	5D 108X28X Lam	1-1/4" HPL Canopy Top HPL Edge DF	108"L x 28"W x 1-1/4"TH	\$ 873.00
BASCT	5D 108X30X Lam	1-1/4" HPL Canopy Top HPL Edge DF	108"L x 30"W x 1-1/4"TH	\$ 933.00
BASCT	5D 108X32X Lam	1-1/4" HPL Canopy Top HPL Edge DF	108"L x 32"W x 1-1/4"TH	\$ 980.00
BASCT	5D 120X16X Lam	1-1/4" HPL Canopy Top HPL Edge DF	120"L x 16"W x 1-1/4"TH	\$ 589.00
BASCT	5D 120X18X Lam	1-1/4" HPL Canopy Top HPL Edge DF	120"L x 18"W x 1-1/4"TH	\$ 655.00
BASCT	5D 120X20X Lam	1-1/4" HPL Canopy Top HPL Edge DF	120"L x 20"W x 1-1/4"TH	\$ 706.00
BASCT	5D 120X22X Lam	1-1/4" HPL Canopy Top HPL Edge DF	120"L x 22"W x 1-1/4"TH	\$ 774.00
BASCT	5D 120X24X Lam	1-1/4" HPL Canopy Top HPL Edge DF	120"L x 24"W x 1-1/4"TH	\$ 825.00
BASCT	5D 120X26X Lam	1-1/4" HPL Canopy Top HPL Edge DF	120"L x 26"W x 1-1/4"TH	\$ 893.00
BASCT	5D 120X28X Lam	1-1/4" HPL Canopy Top HPL Edge DF	120"L x 28"W x 1-1/4"TH	\$ 959.00
BASCT	5D 120X30X Lam	1-1/4" HPL Canopy Top HPL Edge DF	120"L x 30"W x 1-1/4"TH	\$ 1,026.00
BASCT	5D 120X32X Lam	1-1/4" HPL Canopy Top HPL Edge DF	120"L x 32"W x 1-1/4"TH	\$ 1,077.00
BASCT	5D 132X16X Lam	1-1/4" HPL Canopy Top HPL Edge DF	132"L x 16"W x 1-1/4"TH	\$ 638.00
BASCT	5D 132X18X Lam	1-1/4" HPL Canopy Top HPL Edge DF	132"L x 18"W x 1-1/4"TH	\$ 712.00
BASCT	5D 132X20X Lam	1-1/4" HPL Canopy Top HPL Edge DF	132"L x 20"W x 1-1/4"TH	\$ 767.00
BASCT	5D 132X22X Lam	1-1/4" HPL Canopy Top HPL Edge DF	132"L x 22"W x 1-1/4"TH	\$ 841.00
BASCT	5D 132X24X Lam	1-1/4" HPL Canopy Top HPL Edge DF	132"L x 24"W x 1-1/4"TH	\$ 898.00
BASCT	5D 132X26X Lam	1-1/4" HPL Canopy Top HPL Edge DF	132"L x 26"W x 1-1/4"TH	\$ 971.00
BASCT	5D 132X28X Lam	1-1/4" HPL Canopy Top HPL Edge DF	132"L x 28"W x 1-1/4"TH	\$ 1,045.00
BASCT	5D 132X30X Lam	1-1/4" HPL Canopy Top HPL Edge DF	132"L x 30"W x 1-1/4"TH	\$ 1,119.00
BASCT	5D 132X32X Lam	1-1/4" HPL Canopy Top HPL Edge DF	132"L x 32"W x 1-1/4"TH	\$ 1,175.00

TOTAL•LIBRARY

INTERIORS

Item	Catalog #	Description	Dimensions	Price
BASCT	5D 144X16X Lam	1-1/4" HPL Canopy Top HPL Edge DF	144"L x 16"W x 1-1/4"TH	\$ 687.00
BASCT	5D 144X18X Lam	1-1/4" HPL Canopy Top HPL Edge DF	144"L x 18"W x 1-1/4"TH	\$ 767.00
BASCT	5D 144X20X Lam	1-1/4" HPL Canopy Top HPL Edge DF	144"L x 20"W x 1-1/4"TH	\$ 828.00
BASCT	5D 144X22X Lam	1-1/4" HPL Canopy Top HPL Edge DF	144"L x 22"W x 1-1/4"TH	\$ 909.00
BASCT	5D 144X24X Lam	1-1/4" HPL Canopy Top HPL Edge DF	144"L x 24"W x 1-1/4"TH	\$ 969.00
BASCT	5D 144X26X Lam	1-1/4" HPL Canopy Top HPL Edge DF	144"L x 26"W x 1-1/4"TH	\$ 1,051.00
BASCT	5D 144X28X Lam	1-1/4" HPL Canopy Top HPL Edge DF	144"L x 28"W x 1-1/4"TH	\$ 1,131.00
BASCT	5D 144X30X Lam	1-1/4" HPL Canopy Top HPL Edge DF	144"L x 30"W x 1-1/4"TH	\$ 1,212.00
BASCT	5D 144X32X Lam	1-1/4" HPL Canopy Top HPL Edge DF	144"L x 32"W x 1-1/4"TH	\$ 1,272.00
Display Casegoods				
Double-Sided Slatwall Gondola Display				
	GDS-5922-DF	Oak	22-3/4"D x 48"W x 59"H	\$ 5,184.00
	GDS-5922-DF-M	Maple	22-3/4"D x 48"W x 59"H	\$ 5,408.00
	GDS-5924-DF	Oak	24-3/4"D x 48"W x 59"H	\$ 5,490.00
	GDS-5924-DF-M	Maple	24-3/4"D x 48"W x 59"H	\$ 5,757.00
	GDS-5928-DF	Oak	28-3/4"D x 48"W x 59"H	\$ 6,041.00
	GDS-5928-DF-M	Maple	28-3/4"D x 48"W x 59"H	\$ 6,338.00
	W-42-MSB	2-1/2" SHEPPARD CASTERS		\$ 315.00
Single-Sided Gondola Display				
	GD-8415-SF	Starter, Oak	15"D x 48"W x 84"H	\$ 2,964.00
	GD-8415-SF-M	Starter, Maple	15"D x 48"W x 84"H	\$ 3,142.00
	GD-8415-SF-A	Adder, Oak	15"D x 47"W x 84"H	\$ 2,394.00
	GD-8415-SF-A-M	Adder, Maple	15"D x 47"W x 84"H	\$ 2,539.00
	GD-6615-SF	Starter, Oak	15"D x 48"W x 66"H	\$ 2,628.00
	GD-6615-SF-M	Starter, Maple	15"D x 48"W x 66"H	\$ 2,781.00
	GD-6615-SF-A	Adder, Oak	15"D x 47"W x 66"H	\$ 2,153.00
	GD-6615-SF-A-M	Adder, Maple	15"D x 47"W x 66"H	\$ 2,280.00
Tiered Mobile Book Display				
	TMD-3172	Oak	72"D x 31"W x 43-3/4"H	\$ 6,729.00
	TMD-3172-M	Maple	72"D x 31"W x 43-3/4"H	\$ 7,039.00
Tiered Mobile Octagonal Display				
	TOD-4342	Oak	43"D X 43" W X 42-3/4" H	\$ 4,640.00
	TOD-4342-M	Maple	43"D X 43" W X 42-3/4" H	\$ 5,043.00
	TOD-4847	Oak	48" D X 48" W X 47-15/32" H	\$ 4,995.00
	TOD-4847-M	Maple	48" D X 48" W X 47-15/32" H	\$ 5,430.00
Double-Face Mobile Picture Book Browser				
w/ Laser Artwork				
	MPBL-3426-DF	Oak	26-3/4"D x 34-5/8"W x 32"H	\$ 4,084.00
	MPBL-3426-DF-M	Maple	26-3/4"D x 34-5/8"W x 32"H	\$ 4,177.00
Double-Face Mobile Picture Book Browser				
	MPB-3426-DF	Oak	26-3/4"D x 34-5/8"W x 32"H	\$ 3,316.00
	MPB-3426-DF-M	Maple	26-3/4"D x 34-5/8"W x 32"H	\$ 3,409.00
Book Truck				
	T-3016	Oak	38-1/2"H x 30"W x 16"D	\$ 1,461.00
	T-3016-M	Maple	38-1/2"H x 30"W x 16"D	\$ 1,584.00
	T-3016-R	w/ Rubber Bumpers, Oak	38-1/2"H x 30"W x 16"D	\$ 1,613.00
	T-3016-R-M	w/ Rubber Bumpers, Maple	38-1/2"H x 30"W x 16"D	\$ 1,738.00
ADDENDA SF EP				
	20/4008	RED OAK	40"H x 8"D x 1-3/16"TH	\$ 219.00
	20/4008-M	MAPLE	40"H x 8"D x 1-3/16"TH	\$ 242.00
	20/4010	RED OAK	40"H x 10"D x 1-3/16"TH	\$ 242.00
	20/4010-M	MAPLE	40"H x 10"D x 1-3/16"TH	\$ 269.00
	20/4012	RED OAK	40"H x 12"D x 1-3/16"TH	\$ 265.00
	20/4012-M	MAPLE	40"H x 12"D x 1-3/16"TH	\$ 296.00
	20/4014	RED OAK	40"H x 14"D x 1-3/16"TH	\$ 289.00
	20/4014-M	MAPLE	40"H x 14"D x 1-3/16"TH	\$ 319.00

TOTAL•LIBRARY

INTERIORS

Item	Catalog #	Description	Dimensions	Price
	20/4016	RED OAK	40"H x 16"D x 1-3/16"TH	\$ 315.00
	20/4016-M	MAPLE	40"H x 16"D x 1-3/16"TH	\$ 345.00
	20/5008	RED OAK	50"H x 8"D x 1-3/16"TH	\$ 249.00
	20/5008-M	MAPLE	50"H x 8"D x 1-3/16"TH	\$ 279.00
	20/5010	RED OAK	50"H x 10"D x 1-3/16"TH	\$ 279.00
	20/5010-M	MAPLE	50"H x 10"D x 1-3/16"TH	\$ 309.00
	20/5012	RED OAK	50"H x 12"D x 1-3/16"TH	\$ 306.00
	20/5012-M	MAPLE	50"H x 12"D x 1-3/16"TH	\$ 339.00
	20/5014	RED OAK	50"H x 14"D x 1-3/16"TH	\$ 335.00
	20/5014-M	MAPLE	50"H x 14"D x 1-3/16"TH	\$ 368.00
	20/5016	RED OAK	50"H x 16"D x 1-3/16"TH	\$ 365.00
	20/5016-M	MAPLE	50"H x 16"D x 1-3/16"TH	\$ 401.00
	20/6008	RED OAK	60"H x 8"D x 1-3/16"TH	\$ 279.00
	20/6008-M	MAPLE	60"H x 8"D x 1-3/16"TH	\$ 312.00
	20/6010	RED OAK	60"H x 10"D x 1-3/16"TH	\$ 312.00
	20/6010-M	MAPLE	60"H x 10"D x 1-3/16"TH	\$ 348.00
	20/6012	RED OAK	60"H x 12"D x 1-3/16"TH	\$ 348.00
	20/6012-M	MAPLE	60"H x 12"D x 1-3/16"TH	\$ 385.00
	20/6014	RED OAK	60"H x 14"D x 1-3/16"TH	\$ 381.00
	20/6014-M	MAPLE	60"H x 14"D x 1-3/16"TH	\$ 418.00
	20/6016	RED OAK	60"H x 16"D x 1-3/16"TH	\$ 414.00
	20/6016-M	MAPLE	60"H x 16"D x 1-3/16"TH	\$ 455.00
	20/7008	RED OAK	70"H x 8"D x 1-3/16"TH	\$ 309.00
	20/7008-M	MAPLE	70"H x 8"D x 1-3/16"TH	\$ 345.00
	20/7010	RED OAK	70"H x 10"D x 1-3/16"TH	\$ 348.00
	20/7010-M	MAPLE	70"H x 10"D x 1-3/16"TH	\$ 389.00
	20/7012	RED OAK	70"H x 12"D x 1-3/16"TH	\$ 389.00
	20/7012-M	MAPLE	70"H x 12"D x 1-3/16"TH	\$ 428.00
	20/7014	RED OAK	70"H x 14"D x 1-3/16"TH	\$ 424.00
	20/7014-M	MAPLE	70"H x 14"D x 1-3/16"TH	\$ 471.00
	20/7016	RED OAK	70"H x 16"D x 1-3/16"TH	\$ 464.00
	20/7016-M	MAPLE	70"H x 16"D x 1-3/16"TH	\$ 511.00
	20/8008	RED OAK	80"H x 8"D x 1-3/16"TH	\$ 339.00
	20/8008-M	MAPLE	80"H x 8"D x 1-3/16"TH	\$ 381.00
	20/8010	RED OAK	80"H x 10"D x 1-3/16"TH	\$ 385.00
	20/8010-M	MAPLE	80"H x 10"D x 1-3/16"TH	\$ 428.00
	20/8012	RED OAK	80"H x 12"D x 1-3/16"TH	\$ 428.00
	20/8012-M	MAPLE	80"H x 12"D x 1-3/16"TH	\$ 474.00
	20/8014	RED OAK	80"H x 14"D x 1-3/16"TH	\$ 471.00
	20/8014-M	MAPLE	80"H x 14"D x 1-3/16"TH	\$ 521.00
	20/8016	RED OAK	80"H x 16"D x 1-3/16"TH	\$ 514.00
	20/8016-M	MAPLE	80"H x 16"D x 1-3/16"TH	\$ 567.00
	20/9008	RED OAK	90"H x 8"D x 1-3/16"TH	\$ 368.00
	20/9008-M	MAPLE	90"H x 8"D x 1-3/16"TH	\$ 414.00
	20/9010	RED OAK	90"H x 10"D x 1-3/16"TH	\$ 418.00
	20/9010-M	MAPLE	90"H x 10"D x 1-3/16"TH	\$ 468.00
	20/9012	RED OAK	90"H x 12"D x 1-3/16"TH	\$ 468.00
	20/9012-M	MAPLE	90"H x 12"D x 1-3/16"TH	\$ 517.00
	20/9014	RED OAK	90"H x 14"D x 1-3/16"TH	\$ 514.00
	20/9014-M	MAPLE	90"H x 14"D x 1-3/16"TH	\$ 567.00
	20/9016	RED OAK	90"H x 16"D x 1-3/16"TH	\$ 563.00
	20/9016-M	MAPLE	90"H x 16"D x 1-3/16"TH	\$ 620.00
ADDENDA DF EP				
	20/4016D	RED OAK	40"H x 16"D x 1-3/16"TH	\$ 345.00
	20/4016D-M	MAPLE	40"H x 16"D x 1-3/16"TH	\$ 389.00
	20/4018D	RED OAK	40"H x 18"D x 1-3/16"TH	\$ 368.00

TOTAL•LIBRARY

INTERIORS

Item	Catalog #	Description	Dimensions	Price
	20/4018D-M	MAPLE	40"H x 18"D x 1-3/16"TH	\$ 414.00
	20/4020D	RED OAK	40"H x 20"D x 1-3/16"TH	\$ 391.00
	20/4020D-M	MAPLE	40"H x 20"D x 1-3/16"TH	\$ 441.00
	20/4022D	RED OAK	40"H x 22"D x 1-3/16"TH	\$ 418.00
	20/4022D-M	MAPLE	40"H x 22"D x 1-3/16"TH	\$ 464.00
	20/4024D	RED OAK	40"H x 24"D x 1-3/16"TH	\$ 441.00
	20/4024D-M	MAPLE	40"H x 24"D x 1-3/16"TH	\$ 491.00
	20/4026D	RED OAK	40"H x 26"D x 1-3/16"TH	\$ 464.00
	20/4026D-M	MAPLE	40"H x 26"D x 1-3/16"TH	\$ 517.00
	20/4028D	RED OAK	40"H x 28"D x 1-3/16"TH	\$ 488.00
	20/4028D-M	MAPLE	40"H x 28"D x 1-3/16"TH	\$ 544.00
	20/4030D	RED OAK	40"H x 30"D x 1-3/16"TH	\$ 511.00
	20/4030D-M	MAPLE	40"H x 30"D x 1-3/16"TH	\$ 567.00
	20/4032D	RED OAK	40"H x 32"D x 1-3/16"TH	\$ 534.00
	20/4032D-M	MAPLE	40"H x 32"D x 1-3/16"TH	\$ 594.00
	20/5016D	RED OAK	50"H x 16"D x 1-3/16"TH	\$ 405.00
	20/5016D-M	MAPLE	50"H x 16"D x 1-3/16"TH	\$ 455.00
	20/5018D	RED OAK	50"H x 18"D x 1-3/16"TH	\$ 431.00
	20/5018D-M	MAPLE	50"H x 18"D x 1-3/16"TH	\$ 484.00
	20/5020D	RED OAK	50"H x 20"D x 1-3/16"TH	\$ 461.00
	20/5020D-M	MAPLE	50"H x 20"D x 1-3/16"TH	\$ 517.00
	20/5022D	RED OAK	50"H x 22"D x 1-3/16"TH	\$ 491.00
	20/5022D-M	MAPLE	50"H x 22"D x 1-3/16"TH	\$ 547.00
	20/5024D	RED OAK	50"H x 24"D x 1-3/16"TH	\$ 517.00
	20/5024D-M	MAPLE	50"H x 24"D x 1-3/16"TH	\$ 577.00
	20/5026D	RED OAK	50"H x 26"D x 1-3/16"TH	\$ 547.00
	20/5026D-M	MAPLE	50"H x 26"D x 1-3/16"TH	\$ 610.00
	20/5028D	RED OAK	50"H x 28"D x 1-3/16"TH	\$ 573.00
	20/5028D-M	MAPLE	50"H x 28"D x 1-3/16"TH	\$ 640.00
	20/5030D	RED OAK	50"H x 30"D x 1-3/16"TH	\$ 604.00
	20/5030D-M	MAPLE	50"H x 30"D x 1-3/16"TH	\$ 670.00
	20/5032D	RED OAK	50"H x 32"D x 1-3/16"TH	\$ 633.00
	20/5032D-M	MAPLE	50"H x 32"D x 1-3/16"TH	\$ 699.00
	20/6016D	RED OAK	60"H x 16"D x 1-3/16"TH	\$ 461.00
	20/6016D-M	MAPLE	60"H x 16"D x 1-3/16"TH	\$ 521.00
	20/6018D	RED OAK	60"H x 18"D x 1-3/16"TH	\$ 494.00
	20/6018D-M	MAPLE	60"H x 18"D x 1-3/16"TH	\$ 557.00
	20/6020D	RED OAK	60"H x 20"D x 1-3/16"TH	\$ 530.00
	20/6020D-M	MAPLE	60"H x 20"D x 1-3/16"TH	\$ 594.00
	20/6022D	RED OAK	60"H x 22"D x 1-3/16"TH	\$ 563.00
	20/6022D-M	MAPLE	60"H x 22"D x 1-3/16"TH	\$ 629.00
	20/6024D	RED OAK	60"H x 24"D x 1-3/16"TH	\$ 596.00
	20/6024D-M	MAPLE	60"H x 24"D x 1-3/16"TH	\$ 666.00
	20/6026D	RED OAK	60"H x 26"D x 1-3/16"TH	\$ 629.00
	20/6026D-M	MAPLE	60"H x 26"D x 1-3/16"TH	\$ 699.00
	20/6028D	RED OAK	60"H x 28"D x 1-3/16"TH	\$ 663.00
	20/6028D-M	MAPLE	60"H x 28"D x 1-3/16"TH	\$ 736.00
	20/6030D	RED OAK	60"H x 30"D x 1-3/16"TH	\$ 696.00
	20/6030D-M	MAPLE	60"H x 30"D x 1-3/16"TH	\$ 772.00
	20/6032D	RED OAK	60"H x 32"D x 1-3/16"TH	\$ 729.00
	20/6032D-M	MAPLE	60"H x 32"D x 1-3/16"TH	\$ 809.00
	20/7016D	RED OAK	70"H x 16"D x 1-3/16"TH	\$ 521.00
	20/7016D-M	MAPLE	70"H x 16"D x 1-3/16"TH	\$ 587.00
	20/7018D	RED OAK	70"H x 18"D x 1-3/16"TH	\$ 557.00
	20/7018D	RED OAK	70"H x 18"D x 1-3/16"TH	\$ 557.00
	20/7018D-M	MAPLE	70"H x 18"D x 1-3/16"TH	\$ 627.00

TOTAL•LIBRARY

INTERIORS

Item	Catalog #	Description	Dimensions	Price
	20/7020D	RED OAK	70"H x 20"D x 1-3/16"TH	\$ 596.00
	20/7020D-M	MAPLE	70"H x 20"D x 1-3/16"TH	\$ 670.00
	20/7022D	RED OAK	70"H x 22"D x 1-3/16"TH	\$ 637.00
	20/7022D-M	MAPLE	70"H x 22"D x 1-3/16"TH	\$ 709.00
	20/7024D	RED OAK	70"H x 24"D x 1-3/16"TH	\$ 673.00
	20/7024D-M	MAPLE	70"H x 24"D x 1-3/16"TH	\$ 753.00
	20/7026D	RED OAK	70"H x 26"D x 1-3/16"TH	\$ 712.00
	20/7026D-M	MAPLE	70"H x 26"D x 1-3/16"TH	\$ 792.00
	20/7028D	RED OAK	70"H x 28"D x 1-3/16"TH	\$ 753.00
	20/7028D-M	MAPLE	70"H x 28"D x 1-3/16"TH	\$ 835.00
	20/7030D	RED OAK	70"H x 30"D x 1-3/16"TH	\$ 789.00
	20/7030D-M	MAPLE	70"H x 30"D x 1-3/16"TH	\$ 875.00
	20/7032D	RED OAK	70"H x 32"D x 1-3/16"TH	\$ 828.00
	20/7032D-M	MAPLE	70"H x 32"D x 1-3/16"TH	\$ 915.00
	20/8016D	RED OAK	80"H x 16"D x 1-3/16"TH	\$ 577.00
	20/8016D-M	MAPLE	80"H x 16"D x 1-3/16"TH	\$ 653.00
	20/8018D	RED OAK	80"H x 18"D x 1-3/16"TH	\$ 620.00
	20/8018D-M	MAPLE	80"H x 18"D x 1-3/16"TH	\$ 699.00
	20/8020D	RED OAK	80"H x 20"D x 1-3/16"TH	\$ 666.00
	20/8020D-M	MAPLE	80"H x 20"D x 1-3/16"TH	\$ 745.00
	20/8022D	RED OAK	80"H x 22"D x 1-3/16"TH	\$ 709.00
	20/8022D-M	MAPLE	80"H x 22"D x 1-3/16"TH	\$ 792.00
	20/8024D	RED OAK	80"H x 24"D x 1-3/16"TH	\$ 753.00
	20/8024D-M	MAPLE	80"H x 24"D x 1-3/16"TH	\$ 838.00
	20/8026D	RED OAK	80"H x 26"D x 1-3/16"TH	\$ 795.00
	20/8026D-M	MAPLE	80"H x 26"D x 1-3/16"TH	\$ 885.00
	20/8028D	RED OAK	80"H x 28"D x 1-3/16"TH	\$ 838.00
	20/8028D-M	MAPLE	80"H x 28"D x 1-3/16"TH	\$ 931.00
	20/8030D	RED OAK	80"H x 30"D x 1-3/16"TH	\$ 881.00
	20/8030D-M	MAPLE	80"H x 30"D x 1-3/16"TH	\$ 977.00
	20/8032D	RED OAK	80"H x 32"D x 1-3/16"TH	\$ 925.00
	20/8032D-M	MAPLE	80"H x 32"D x 1-3/16"TH	\$ 1,024.00
	20/9016D	RED OAK	90"H x 16"D x 1-3/16"TH	\$ 637.00
	20/9016D-M	MAPLE	90"H x 16"D x 1-3/16"TH	\$ 720.00
	20/9018D	RED OAK	90"H x 18"D x 1-3/16"TH	\$ 683.00
	20/9018D-M	MAPLE	90"H x 18"D x 1-3/16"TH	\$ 769.00
	20/9020D	RED OAK	90"H x 20"D x 1-3/16"TH	\$ 732.00
	20/9020D-M	MAPLE	90"H x 20"D x 1-3/16"TH	\$ 822.00
	20/9022D	RED OAK	90"H x 22"D x 1-3/16"TH	\$ 782.00
	20/9022D-M	MAPLE	90"H x 22"D x 1-3/16"TH	\$ 875.00
	20/9024D	RED OAK	90"H x 24"D x 1-3/16"TH	\$ 828.00
	20/9024D-M	MAPLE	90"H x 24"D x 1-3/16"TH	\$ 925.00
	20/9026D	RED OAK	90"H x 26"D x 1-3/16"TH	\$ 878.00
	20/9026D-M	MAPLE	90"H x 26"D x 1-3/16"TH	\$ 977.00
	20/9028D	RED OAK	90"H x 28"D x 1-3/16"TH	\$ 927.00
	20/9028D-M	MAPLE	90"H x 28"D x 1-3/16"TH	\$ 1,027.00
	20/9030D	RED OAK	90"H x 30"D x 1-3/16"TH	\$ 974.00
	20/9030D-M	MAPLE	90"H x 30"D x 1-3/16"TH	\$ 1,080.00
	20/9032D	RED OAK	90"H x 32"D x 1-3/16"TH	\$ 1,024.00
	20/9032D-M	MAPLE	90"H x 32"D x 1-3/16"TH	\$ 1,130.00
	ASR-FG	Asher fixed height table	14" W x 22" L x 25" H	\$ 749.00
	ASR-AG	Asher adjustable height table	14" W x 22" L x 20-27" H	\$ 912.00

TOTAL•LIBRARY

I N T E R I O R S

Item	Catalog #	Description	Dimensions	Price
Product Modifications				
	CWF	Custom Wood Finish		\$ 315.00
	DDD/CORIAN TOP	CORIAN TOPS - STRAIGHT (NOT CURVED/ROUNDED)	PER SQUARE FOOT	\$ 250.00
	DDD/MODFEE20	CUSTOMIZATION/MODIFICATION FEE - 20%		UP TO 20%
	DDD/MODFEE30	CUSTOMIZATION/MODIFICATION FEE - 30%		UP TO 30%
	DDD/MODFEE40	CUSTOMIZATION/MODIFICATION FEE - 40%		UP TO 40%
	DDD/ETCHING Setup	LASER ETCHING SET-UP		\$ 3,084.00
	DDD/ETCHING Application	LASER ETCHING APPLICATION		\$ 180.00
	DDD/PRINTING Setup	PRINTING SETUP		\$ 1,540.00
	DDD/PRINTING Application	PRINTING ON WOOD/ACRYLIC		\$ 124.00

Item	Model #	Description	Dimensions	Price	
LOCA TABLES				Laminate Top	Laminate Top
				w/ PVC edge	w/ Exposed edge
Round Tables - 30"	LCA-RD-303020-FG	Glide Base, Coffee Height	30"Dia x 20"H	\$1,022.00	\$996.00
	LCA-RD-303029-FG	Glide Base, Seated Height	30"Dia x 29"H	\$965.00	\$938.00
	LCA-RD-303036-FG	Glide Base, Counter Height	30"Dia x 36"H	\$1,045.00	\$1,019.00
	LCA-RD-303042-FG	Glide Base, Standing Height	30"Dia x 42"H	\$1,073.00	\$1,047.00
Round Tables - 36"	LCA-RD-363620-FG	Glide Base, Coffee Height	36"Dia x 20"H	\$1,067.00	\$1,038.00
	LCA-RD-363629-FG	Glide Base, Seated Height	36"Dia x 29"H	\$1,010.00	\$981.00
	LCA-RD-363636-FG	Glide Base, Counter Height	36"Dia x 36"H	\$1,090.00	\$1,061.00
	LCA-RD-363642-FG	Glide Base, Standing Height	36"Dia x 42"H	\$1,118.00	\$1,089.00
Round Tables - 42"	LCA-RD-424220-FG	Glide Base, Coffee Height	42"Dia x 20"H	\$1,486.00	\$1,454.00
	LCA-RD-424229-FG	Glide Base, Seated Height	42"Dia x 29"H	\$1,428.00	\$1,396.00
	LCA-RD-424236-FG	Glide Base, Counter Height	42"Dia x 36"H	\$1,509.00	\$1,477.00
	LCA-RD-42422-FG	Glide Base, Standing Height	42"Dia x 42"H	\$1,536.00	\$1,505.00
Round Tables - 48"	LCA-RD-484820-FG	Glide Base, Coffee Height	48"Dia x 20"H	\$1,722.00	\$1,685.00
	LCA-RD-484829-FG	Glide Base, Seated Height	48"Dia x 29"H	\$1,664.00	\$1,628.00
	LCA-RD-484836-FG	Glide Base, Counter Height	48"Dia x 36"H	\$1,745.00	\$1,708.00
	LCA-RD-484842-FG	Glide Base, Standing Height	48"Dia x 42"H	\$1,772.00	\$1,736.00
Square Tables - 30"	LCA-SQ-303020-FG	Glide Base, Coffee Height	30"W x 30"L x 20"H	\$1,022.00	\$996.00
	LCA-SQ-303029-FG	Glide Base, Seated Height	30"W x 30"L x 29"H	\$965.00	\$938.00
	LCA-SQ-303036-FG	Glide Base, Counter Height	30"W x 30"L x 36"H	\$1,045.00	\$1,019.00
	LCA-SQ-303042-FG	Glide Base, Standing Height	30"W x 30"L x 42"H	\$1,073.00	\$1,047.00
Square Tables - 36"	LCA-SQ-363620-FG	Glide Base, Coffee Height	36"W x 36"H x 20"H	\$1,097.00	\$1,068.00
	LCA-SQ-363629-FG	Glide Base, Seated Height	36"W x 36"H x 29"H	\$1,040.00	\$1,011.00
	LCA-SQ-363636-FG	Glide Base, Counter Height	36"W x 36"H x 36"H	\$1,120.00	\$1,091.00
	LCA-SQ-363642-FG	Glide Base, Standing Height	36"W x 36"H x 42"H	\$1,148.00	\$1,119.00
Square Tables - 42"	LCA-SQ-424220-FG	Glide Base, Coffee Height	42"w x 42"L x 20"H	\$1,589.00	\$1,557.00
	LCA-SQ-424229-FG	Glide Base, Seated Height	42"w x 42"L x 29"H	\$1,532.00	\$1,500.00
	LCA-SQ-424236-FG	Glide Base, Counter Height	42"w x 42"L x 36"H	\$1,612.00	\$1,580.00
	LCA-SQ-42422-FG	Glide Base, Standing Height	42"w x 42"L x 42"H	\$1,640.00	\$1,608.00
Square Ellipse Tables - 30"	LCA-SE-303020-FG	Glide Base, Coffee Height	30"W x 30"L x 20"H	\$1,022.00	\$996.00
	LCA-SE-303029-FG	Glide Base, Seated Height	30"W x 30"L x 29"H	\$965.00	\$938.00
	LCA-SE-303036-FG	Glide Base, Counter Height	30"W x 30"L x 36"H	\$1,045.00	\$1,019.00
	LCA-SE-303042-FG	Glide Base, Standing Height	30"W x 30"L x 42"H	\$1,073.00	\$1,047.00
Square Ellipse Tables - 36"	LCA-SE-363620-FG	Glide Base, Coffee Height	36"W x 36"L x 20"H	\$1,097.00	\$1,068.00
	LCA-SE-363629-FG	Glide Base, Seated Height	36"W x 36"L x 29"H	\$1,040.00	\$1,011.00
	LCA-SE-363636-FG	Glide Base, Counter Height	36"W x 36"L x 36"H	\$1,120.00	\$1,091.00
	LCA-SE-363642-FG	Glide Base, Standing Height	36"W x 36"Lx 42"H	\$1,148.00	\$1,119.00
Square Ellipse Tables - 42"	LCA-SE-424220-FG	Glide Base, Coffee Height	42"w x 42"L x 20"H	\$1,589.00	\$1,557.00
	LCA-SE-424229-FG	Glide Base, Seated Height	42"w x 42"L x 29"H	\$1,532.00	\$1,500.00
	LCA-SE-424236-FG	Glide Base, Counter Height	42"w x 42"L x 36"H	\$1,612.00	\$1,580.00
	LCA-SE-42422-FG	Glide Base, Standing Height	42"w x 42"L x 42"H	\$1,640.00	\$1,608.00
Square Ellipse Tables - 48"	LCA-SE-484820-FG	Glide Base, Coffee Height	48"w x 48"L x 20"H	\$1,722.00	\$1,685.00
	LCA-SE-484829-FG	Glide Base, Seated Height	48"w x 48"L x 29"H	\$1,664.00	\$1,628.00
	LCA-SE-484836-FG	Glide Base, Counter Height	48"w x 48"L x 36"H	\$1,745.00	\$1,708.00
	LCA-SE-484842-FG	Glide Base, Standing Height	48"w x 48"L x 42"H	\$1,772.00	\$1,736.00
Rectangle Tables - 36"	LCA-RT-367229-FG	Glide Base, Seated Height	36"W x 72"L x 29"H	\$2,547.00	\$2,188.00
	LCA-RT-367236-FG	Glide Base, Counter Height	36"W x 72"L x 36"H	\$2,566.00	\$2,206.00
	LCA-RT-367242-FG	Glide Base, Standing Height	36"W x 72"Lx 42"H	\$2,708.00	\$2,348.00
	LCA-RT-368429-FG	Glide Base, Seated Height	36"W x 84"L x 29"H	\$2,799.00	\$2,368.00
Rectangle Tables - 42"	LCA-RT-368436-FG	Glide Base, Counter Height	36"W x 84"L x 36"H	\$2,817.00	\$2,386.00
	LCA-RT-368442-FG	Glide Base, Standing Height	36"W x 84"Lx 42"H	\$2,960.00	\$2,528.00
	LCA-RT-428429-FG	Glide Base, Seated Height	42"W x 84"L x 29"H	\$2,812.00	\$2,738.00
	LCA-RT-428436-FG	Glide Base, Counter Height	42"W x 84"L x 36"H	\$2,831.00	\$2,756.00
Rectangle Tables - 48"	LCA-RT-428442-FG	Glide Base, Standing Height	42"W x 84"Lx 42"H	\$3,028.00	\$2,954.00
	LCA-RT-489629-FG	Glide Base, Seated Height	48"W x 96"L x 29"H	\$2,902.00	\$2,854.00

Item	Model #	Description	Dimensions	Price	
Rectangle Ellipse Tables - 36"	LCA-RT-489636-FG	Glide Base, Counter Height	48"W x 96"L x 36"H	\$2,920.00	\$2,873.00
	LCA-RT-489642-FG	Glide Base, Standing Height	48"W x 96"L x 42"H	\$3,118.00	\$3,071.00
	LCA-RE-367229-FG	Glide Base, Seated Height	36"W x 72"L x 29"H	\$2,547.00	\$2,188.00
	LCA-RE-367236-FG	Glide Base, Counter Height	36"W x 72"L x 36"H	\$2,566.00	\$2,206.00
	LCA-RE-367242-FG	Glide Base, Standing Height	36"W x 72"L x 42"H	\$2,708.00	\$2,348.00
	LCA-RE-368429-FG	Glide Base, Seated Height	36"W x 84"L x 29"H	\$2,799.00	\$2,368.00
	LCA-RE-368436-FG	Glide Base, Counter Height	36"W x 84"L x 36"H	\$2,817.00	\$2,386.00
Rectangle Ellipse Tables - 42"	LCA-RE-368442-FG	Glide Base, Standing Height	36"W x 84"L x 42"H	\$2,960.00	\$2,528.00
	LCA-RE-428429-FG	Glide Base, Seated Height	42"W x 84"L x 29"H	\$2,812.00	\$2,738.00
	LCA-RE-428436-FG	Glide Base, Counter Height	42"W x 84"L x 36"H	\$2,831.00	\$2,756.00
	LCA-RE-428442-FG	Glide Base, Standing Height	42"W x 84"L x 42"H	\$3,028.00	\$2,954.00
Rectangle Ellipse Tables - 48"	LCA-RE-489629-FG	Glide Base, Seated Height	48"W x 96"L x 29"H	\$2,902.00	\$2,854.00
	LCA-RE-489636-FG	Glide Base, Counter Height	48"W x 96"L x 36"H	\$2,920.00	\$2,873.00
REFECT TABLES	LCA-RE-489642-FG	Glide Base, Standing Height	48"W x 96"L x 42"H	\$3,118.00	\$3,071.00
				OAK FRAME	
				Laminate Top	Laminate Top
				w/ PVC edge	w/ Wood edge
Inset Tables	RFT-3607229-IG	Glide Base, Seated height	36"W x 72"L x 29"H	\$2,981.00	\$3,117.00
	RFT-3608429-IG	Glide Base, Seated Height	36"W x 84"L x 29"H	\$3,070.00	\$3,211.00
	RFT-4208429-IG	Glide Base, Seated Height	42"W x 84"L x 29"H	\$3,175.00	\$3,319.00
	RFT-4209629-IG	Glide Base, Seated Height	42"W x 96"L x 29"H	\$3,279.00	\$3,428.00
	RFT-4809629-IG	Glide Base, Seated Height	48"W x 96"L x 29"H	\$3,398.00	\$3,552.00
	RFT-4810829-IG	Glide Base, Seated Height	48"W x 108"L x 29"H	\$3,517.00	\$3,677.00
	RFT-3607236-IG	Glide Base, Counter Height	36"W x 72"L x 36"H	\$3,460.00	\$3,594.00
	RFT-3608436-IG	Glide Base, Counter Height	36"W x 84"L x 36"H	\$3,547.00	\$3,688.00
	RFT-4208436-IG	Glide Base, Counter Height	42"W x 84"L x 36"H	\$3,652.00	\$3,797.00
	RFT-3607242-IG	Glide Base, Standing Height	36"W x 72"L x 42"H	\$3,485.00	\$3,621.00
	RFT-3608442-IG	Glide Base, Standing Height	36"W x 84"L x 42"H	\$3,575.00	\$3,714.00
	RFT-4208442-IG	Glide Base, Standing Height	42"W x 84"L x 42"H	\$3,679.00	\$3,824.00
Flush Tables	RFT-3607229-FG	Glide Base, Seated Height	36"W x 72"L x 29"H	\$3,029.00	\$3,165.00
	RFT-3608429-FG	Glide Base, Seated Height	36"W x 84"L x 29"H	\$3,118.00	\$3,258.00
	RFT-4208429-FG	Glide Base, Seated Height	42"W x 84"L x 29"H	\$3,223.00	\$3,368.00
	RFT-4209629-FG	Glide Base, Seated Height	42"W x 96"L x 29"H	\$3,327.00	\$3,476.00
	RFT-4809629-FG	Glide Base, Seated Height	48"W x 96"L x 29"H	\$3,445.00	\$3,600.00
	RFT-3607236-FG	Glide Base, Counter Height	36"W x 72"L x 36"H	\$3,506.00	\$3,643.00
	RFT-3608436-FG	Glide Base, Counter Height	36"W x 84"L x 36"H	\$3,596.00	\$3,736.00
	RFT-4208436-FG	Glide Base, Counter Height	42"W x 84"L x 36"H	\$3,701.00	\$3,845.00
	RFT-3607242-FG	Glide Base, Standing Height	36"W x 72"L x 42"H	\$3,534.00	\$3,669.00
	RFT-3608442-FG	Glide Base, Standing Height	36"W x 84"L x 42"H	\$3,622.00	\$3,763.00
	RFT-4208442-FG	Glide Base, Standing Height	42"W x 84"L x 42"H	\$3,727.00	\$3,873.00
MUIR TABLES				OAK FRAME	
				Laminate Top	Laminate Top
				w/ PVC edge	w/ Wood edge
Adjustable Height Tables	30x48	Glide Base, Sit To Stand Height	30"W x 48"L x 30" - 49"	\$2,869.00	\$2,930.00
	30x60	Glide Base, Sit To Stand Height	30"W x 60"L x 30" - 49"	\$3,016.00	\$3,082.00
	30x72	Glide Base, Sit To Stand Height	30"W x 72"L x 30" - 49"	\$3,164.00	\$3,235.00
	36x60	Glide Base, Sit To Stand Height	36"W x 60"L x 30" - 49"	\$3,123.00	\$3,194.00
	36x72	Glide Base, Sit To Stand Height	36"W x 72"L x 30" - 49"	\$3,276.00	\$3,347.00
	36x78	Glide Base, Sit To Stand Height	36"W x 78"L x 30" - 49"	\$3,393.00	\$3,469.00
	42x72	Glide Base, Sit To Stand Height	42"W x 72"L x 30" - 49"	\$3,510.00	\$3,591.00

Item	Model #	Description	Dimensions	Price	
Adjustable Height Table Add-On Power	42x78	Glide Base, Sit To Stand Height	42"W x 78"L x 30" – 49"	\$3,632.00	\$3,718.00
		Dual Undersurface Power - (2) 120V units		\$457.00	
		Dual Undersurface Power - (2) 120V + USB units		\$749.00	
		Single Undersurface Power - (1) 120V unit		\$264.00	
		Single Undersurface Power - (1) 120V + USB unit		\$376.00	
		Clamp-On Surface Mount Power - (1) 120V + USB unit		\$361.00	
				OAK FRAME	
Fixed Height Tables	30x60 30x72 36x60 36x72	Glide Base, Seated Height	30"W X 60"L x 29"H	\$1,655.00	\$1,705.00
		Glide Base, Seated Height	30"W X 72"L x 29"H	\$1,784.00	\$1,834.00
		Glide Base, Seated Height	36"W X 60"L x 29"H	\$1,784.00	\$1,834.00
		Glide Base, Seated Height	36"W X 72"L x 29"H	\$1,914.00	\$1,972.00
		Dual In-Surface Power - (2) 120V units		\$321.00	
Fixed Height Table Add-On Power		Clamp-On Surface Mount Power - (1) 120V + USB unit		\$440.00	
Fixed Height Table Screens	Modesty	Modesty Screen - 48" Table	11.75"H	\$489.00	\$647.00
		Modesty Screen - 60" Table	11.75"H	\$575.00	\$682.00
		Modesty Screen - 72" Table	11.75"H	\$692.00	\$779.00
	Privacy	Privacy Screen - 48" Table	23.75"H	\$570.00	\$677.00
		Privacy Screen - 60" Table	23.75"H	\$651.00	\$702.00
		Privacy Screen - 72" Table	23.75"H	\$768.00	\$784.00
	Tall	Tall Privacy Screen - 48" Table	35.75"H	\$723.00	\$774.00
		Tall Privacy Screen - 60" Table	35.75"H	\$799.00	\$851.00
		Tall Privacy Screen - 72" Table	35.75"H	\$885.00	\$921.00
	Modesty/Cable Mgmt	Modesty Screen w/ Cable Ham	11.75"H	\$728.00	\$886.00
		Modesty Screen w/ Cable Ham	11.75"H	\$855.00	\$962.00
		Modesty Screen w/ Cable Ham	11.75"H	\$1,002.00	\$1,089.00
	Privacy/Cable Mgmt	Privacy Screen w/ Cable Ham	23.75"H	\$809.00	\$916.00
		Privacy Screen w/ Cable Ham	23.75"H	\$931.00	\$982.00
		Privacy Screen w/ Cable Ham	23.75"H	\$1,079.00	\$1,094.00
	Tall/Cable Mgmt	Tall Privacy Screen w/ Cable H	35.75"H	\$962.00	\$1,013.00
		Tall Privacy Screen w/ Cable H	35.75"H	\$1,079.00	\$1,079.00
		Tall Privacy Screen w/ Cable H	35.75"H	\$1,196.00	\$1,231.00
Fixed Height Table Accessories	DayPack Caddy		8"D x 14"W x 23"H	\$346.00	
	Bag Hook	Oak	2.5"w x 1"W x 1"H	\$36.00	
		Maple		\$41.00	
		Walnut		\$52.00	
PARLOR LOUNGE SEATING				UPHOLSTERY (COM - 5.0 yds)	
				COM	
Upholstered Seating	PLR-205717-T-1FF	Oak Foot Base, Straight Bench	20"D X 57"W x 17"H	\$1,216.00	
	PLR-205417-C-1FF	Oak Foot Base, Curved Bench	20"D X 54"W x 17"H	\$1,558.00	
	PLR-004317-O-1FF	Oak Foot Base, Round Ottoman	43"D X 43"W x 17"H	\$1,620.00	
	PLR-001717-R-1FF	Glide Base, Round Stool	17"D X 17"W x 17"H	\$419.00	
	PLR-171717-S-1FF	Glide Base, Square Stool	17"D X 17"W x 17"H	\$631.00	
Upholstered Seating + Table Top	PLR-205717-T-1FL	Oak Foot Base, Straight Bench	20"D X 57"W x 17"H	\$1,801.00	

TOTAL•LIBRARY

INTERIORS

Item	Model #	Description	Dimensions	Price	
	PLR-205717-T-1FN	Oak Foot Base, Straight Bench	20"D X 57"W x 17"H	\$1,925.00	
	PLR-205717-T-1FB	Oak Foot Base, Straight Bench	20"D X 57"W x 17"H	\$1,732.00	
	PLR-205717-T-1HL	Oak Foot Base, Straight Bench	20"D X 57"W x 17"H	\$1,699.00	
	PLR-205717-T-1HN	Oak Foot Base, Straight Bench	20"D X 57"W x 17"H	\$1,749.00	
	PLR-205717-T-1HB	Oak Foot Base, Straight Bench	20"D X 57"W x 17"H	\$1,630.00	
	PLR-004317-O-1FL	Oak Foot Base, Round Ottoman	43"D X 43"W x 17"H	\$2,482.00	
	PLR-004317-O-1FN	Oak Foot Base, Round Ottoman	43"D X 43"W x 17"H	\$2,620.00	
	PLR-004317-O-1FB	Oak Foot Base, Round Ottoman	43"D X 43"W x 17"H	\$2,158.00	
	PLR-001717-R-1FL	Glide Base, Round Stool + Full	17"D X 17"W x 17"H	\$908.00	
	PLR-001717-R-1FN	Glide Base, Round Stool + Full	17"D X 17"W x 17"H	\$908.00	
	PLR-001717-R-1FB	Glide Base, Round Stool + Full	17"D X 17"W x 17"H	\$864.00	
	PLR-171717-S-1FL	Glide Base, Square Stool + Full	17"D X 17"W x 17"H	\$1,132.00	
	PLR-171717-S-1FN	Glide Base, Square Stool + Full	17"D X 17"W x 17"H	\$1,132.00	
	PLR-171717-S-1FB	Glide Base, Square Stool + Full	17"D X 17"W x 17"H	\$1,031.00	
PEER SEATING					
Forward Tilt Base	PER-ST	Side Chair, Birch Ply	32"H x 22"W	\$997.00	
Sled Base	PER-SS	Side Chair, Birch Ply	32"H x 22"W	\$997.00	
WALLACE BENCH SEATING					COM
Full-Width Wood Seat					
	WAL-01-48	48w Wood Seat Bench	13"W x 48"L x 17"H	\$924.00	—
	WAL-01-60	60w Wood Seat Bench	13"W x 60"L x 17"H	\$1,040.00	—
	WAL-01-72	72w Wood Seat Bench	13"W x 72"L x 17"H	\$1,080.00	—
Full Width Wood Seat w/ Half-Width Cushion	WAL-02-48	48w Wood Seat Bench w/ (1) C	13"W x 48"L x 17"H	—	\$1,294.00
COM (1) yd	WAL-02-60	60w Wood Seat Bench w/ (1) C	13"W x 60"L x 17"H	—	\$1,447.00
	WAL-02-72	72w Wood Seat Bench w/ (1) C	13"W x 72"L x 17"H	—	\$1,527.00
Full Width Wood Seat w/ (2) Half-Width Cushions	WAL-03-48	48w Wood Seat Bench w/ (2) C	13"W x 48"L x 17"H	—	\$1,664.00
COM (2) yds	WAL-03-60	60w Wood Seat Bench w/ (2) C	13"W x 60"L x 17"H	—	\$1,854.00
	WAL-03-72	72w Wood Seat Bench w/ (2) C	13"W x 72"L x 17"H	—	\$1,975.00

TOTAL•LIBRARY

INTERIORS

Product	Description	No ID	Wood	COM/S	T	M	F	L	P	PX		
AB1000	Abisko Armchair	\$262.00		\$2,928.00	\$3,012.00	\$3,097.00	\$3,321.00	\$3,489.00	\$3,870.00	\$4,575.00		
AB2000	Abisko 2 seat Sofa			\$4,106.00	\$4,286.00	\$4,414.00	\$6,831.00	\$5,032.00	\$5,635.00	\$6,369.00		
AB3000	Abisko 3 seat Sofa			\$5,373.00	\$5,695.00	\$5,964.00	\$6,263.00	\$6,854.00	\$7,472.00	\$8,548.00		
AB5P0R	Abisko Pouf			\$3,136.00	\$3,245.00	\$3,317.00	\$3,537.00	\$3,748.00	\$4,107.00	\$4,605.00		
AB3P00	Abisko Bench			\$3,400.00	\$3,510.00	\$3,592.00	\$3,813.00	\$4,036.00	\$4,367.00	\$4,966.00		
ABPSB2	Abisko Power											
AB1R00	Abisko R Armchair					\$2,813.00	\$2,907.00	\$2,988.00	\$3,076.00	\$3,251.00	\$3,487.00	\$3,828.00
ABR140	Abisko R Sofa, 2 Cushion					\$4,574.00	\$4,872.00	\$5,123.00	\$5,399.00	\$5,950.00	\$6,777.00	\$7,877.00
ABR160	Abisko R Sofa, 2 Cushion					\$4,594.00	\$4,855.00	\$5,078.00	\$5,319.00	\$5,803.00	\$6,585.00	\$7,578.00
AB1C00	Abisko Central Armchair					\$2,572.00	\$2,678.00	\$2,769.00	\$2,868.00	\$3,066.00	\$3,477.00	\$3,918.00
ABC140	Abisko Central Sofa, 2 Cus					\$4,284.00	\$4,558.00	\$4,789.00	\$5,043.00	\$5,550.00	\$6,253.00	\$7,245.00
ABC160	Abisko Central Sofa, 2 Cus					\$3,926.00	\$4,031.00	\$4,133.00	\$4,448.00	\$4,691.00	\$5,320.00	\$6,017.00
AB90CV	Abisko Mod Central Sofa, 9					\$4,035.00	\$4,163.00	\$4,273.00	\$4,391.00	\$4,628.00	\$5,179.00	\$5,731.00
AB90CVR/L	Abisko Mod Terminal Sofa,					\$4,137.00	\$4,265.00	\$4,375.00	\$4,493.00	\$4,730.00	\$5,281.00	\$5,834.00
AB45CV	Abisko Mod Central Sofa, 4					\$3,668.00	\$3,792.00	\$3,896.00	\$4,008.00	\$4,235.00	\$4,603.00	\$5,068.00
AB45CVR/L	Abisko Mod Terminal Sofa,					\$3,771.00	\$3,894.00	\$3,999.00	\$4,113.00	\$4,338.00	\$4,706.00	\$5,171.00
AB90CX	Abisko Mod Central Sofa, 9			\$4,443.00	\$4,616.00	\$4,763.00	\$4,923.00	\$5,244.00	\$5,780.00	\$6,443.00		
AB90CXR/L	Abisko Mod Terminal Sofa,			\$4,497.00	\$4,670.00	\$4,817.00	\$4,979.00	\$5,299.00	\$5,835.00	\$6,499.00		
AB45CX	Abisko Mod Central Sofa, 4			\$4,558.00	\$4,704.00	\$4,828.00	\$4,963.00	\$5,234.00	\$5,668.00	\$6,221.00		
AB45CXR/L	Abisko Mod Terminal Sofa,			\$4,660.00	\$4,806.00	\$4,930.00	\$5,066.00	\$5,336.00	\$5,770.00	\$6,325.00		
AL1000	Aladdin Armchair	\$722.00		\$3,662.00	\$3,826.00	\$3,991.00	\$4,480.00	\$4,863.00	\$5,150.00	\$5,966.00		
AL3000	Aladdin 3 seat Sofa			\$5,992.00	\$6,293.00	\$6,591.00	\$7,492.00	\$8,191.00	\$8,601.00	\$10,045.00		
AL2000	Aladdin 2 seat Sofa			\$4,568.00	\$4,785.00	\$5,003.00	\$5,652.00	\$6,157.00	\$6,480.00	\$7,531.00		
AN1025	Anywhere Stool, 10"H			\$722.00								
AN1045	Anywhere Stool, 18"H			\$788.00								
AA9090	Arca Lounge, high bkrst, sw					\$2,780.00	\$2,965.00	\$3,142.00	\$3,450.00	\$3,761.00	\$4,156.00	\$5,007.00
AA9095	Arca Lounge, high bkrst, sle					\$2,539.00	\$2,712.00	\$2,894.00	\$3,197.00	\$3,508.00	\$3,900.00	\$4,750.00
AA909R	Arca Lounge, high bkrst, wd					\$3,004.00	\$3,196.00	\$3,379.00	\$3,697.00	\$4,017.00	\$4,508.00	\$5,400.00
AA909P	Arca Lounge, high bkrst, ste					\$2,780.00	\$2,965.00	\$3,142.00	\$3,450.00	\$3,761.00	\$4,156.00	\$5,007.00
AA9099	Arca Lounge, high bkrst, sw					\$2,780.00	\$2,965.00	\$3,142.00	\$3,450.00	\$3,761.00	\$4,156.00	\$5,007.00
AA909S	Arca Lounge, high bkrst, wd					\$3,121.00	\$3,322.00	\$3,515.00	\$3,851.00	\$4,183.00	\$4,702.00	\$5,642.00
AA8090	Arca Lounge, mid-bkrst, sw					\$2,446.00	\$2,574.00	\$2,695.00	\$2,912.00	\$3,133.00	\$3,491.00	\$4,113.00
AA8095	Arca Lounge, mid-bkrst, sle					\$2,270.00	\$2,396.00	\$2,524.00	\$2,746.00	\$2,973.00	\$3,406.00	\$4,059.00
AA809P	Arca Lounge, mid-bkrst, fixe					\$2,446.00	\$2,574.00	\$2,695.00	\$2,912.00	\$3,133.00	\$3,491.00	\$4,113.00
AA8099	Arca Lounge, mid-bkrst, sw					\$2,446.00	\$2,574.00	\$2,695.00	\$2,912.00	\$3,133.00	\$3,491.00	\$4,113.00
AA7090	Arca Lounge, low-bkrst, swi					\$2,054.00	\$2,153.00	\$2,256.00	\$2,423.00	\$2,594.00	\$2,863.00	\$3,344.00
AA7095	Arca Lounge, low-bkrst, ste			\$1,797.00	\$1,891.00	\$1,996.00	\$2,169.00	\$2,340.00	\$2,604.00	\$3,081.00		
AA709P	Arca Lounge, low-bkrst, fixe			\$1,952.00	\$2,043.00	\$2,137.00	\$2,302.00	\$2,467.00	\$2,723.00	\$3,176.00		
AA7099	Arca Lounge, low-bkrst, swi			\$2,054.00	\$2,153.00	\$2,256.00	\$2,423.00	\$2,594.00	\$2,863.00	\$3,344.00		
AA6099	Arca Armchair, high bkrst, s			\$1,896.00	\$2,016.00	\$2,131.00	\$2,348.00	\$2,559.00	\$2,911.00	\$3,511.00		
AA609R	Arca Armchair, high bkrst, r			\$2,117.00	\$2,223.00	\$2,342.00	\$2,510.00	\$2,710.00	\$3,180.00	\$3,680.00		
AA609C	Arca Armchair, high bkrst, 5			\$1,805.00	\$1,924.00	\$2,040.00	\$2,257.00	\$2,465.00	\$2,816.00	\$3,414.00		
AA609S	Arca Armchair, high bkrst, v			\$2,089.00	\$2,198.00	\$2,317.00	\$2,485.00	\$2,688.00	\$3,157.00	\$3,658.00		
AA5099	Arca Armchair, swivel wood			\$1,587.00	\$1,670.00	\$1,750.00	\$1,891.00	\$2,034.00	\$2,471.00	\$2,939.00		
AA509C	Arca Armchair, 5-spoke alu			\$1,477.00	\$1,564.00	\$1,653.00	\$1,735.00	\$1,958.00	\$2,469.00	\$2,906.00		
AA5098	Arca Armchair, 4-spoke poli			\$1,564.00	\$1,649.00	\$1,738.00	\$1,887.00	\$2,039.00	\$2,549.00	\$2,979.00		
AA5095	Arca Armchair, steel sled ba			\$1,473.00	\$1,565.00	\$1,645.00	\$1,793.00	\$1,943.00	\$2,489.00	\$2,920.00		
AA4098	Arca Side Chair, 4-spoke pe			\$1,298.00	\$1,355.00	\$1,407.00	\$1,505.00	\$1,601.00	\$1,854.00	\$2,118.00		
AA4096	Arca Side Chair, 4-spoke pe			\$1,130.00	\$1,195.00	\$1,254.00	\$1,360.00	\$1,466.00	\$1,743.00	\$2,030.00		
AA409C	Arca Side Chair, 5-spoke al			\$1,221.00	\$1,274.00	\$1,335.00	\$1,436.00	\$1,531.00	\$1,791.00	\$2,067.00		
AA4099	Arca Side Chair, swivel wod			\$1,365.00	\$1,427.00	\$1,492.00	\$1,602.00	\$1,711.00	\$2,070.00	\$2,367.00		
AA4096R	Arca Side Chair, 4-spoke po			\$1,183.00	\$1,236.00	\$1,297.00	\$1,394.00	\$1,490.00	\$1,749.00	\$2,016.00		
AA4094	Arca Mini Armchair, 4 legs v			\$1,375.00	\$1,438.00	\$1,503.00	\$1,623.00	\$1,733.00	\$1,854.00	\$2,384.00		
AAP000	Arca Pouf	\$436.00		\$814.00	\$880.00	\$941.00	\$1,047.00	\$1,155.00	\$1,211.00	\$1,479.00		
AAWT00	Arca Tablet											
AA4095	Arca Mini Armchair, steel sl					\$1,157.00	\$1,218.00	\$1,274.00	\$1,375.00	\$1,473.00	\$1,728.00	\$1,997.00
BB1000	Biblis Armchair					\$2,711.00	\$2,892.00	\$2,992.00	\$3,192.00	\$3,414.00	\$4,006.00	\$4,624.00
BB3000	Biblis Sofa, 3 seat					\$3,848.00	\$4,128.00	\$4,292.00	\$4,648.00	\$5,019.00	\$6,076.00	\$7,138.00
BB2000	Biblis Sofa, 2 seats					\$3,246.00	\$3,478.00	\$3,609.00	\$3,891.00	\$4,184.00	\$5,033.00	\$5,887.00
BL420	Blade Table, 165 x 49 x 29				\$11,189.00							
BL360	Blade Table, 142 x 49 x 29				\$10,612.00							
BL300	Blade Table, 118 x 49 x 29				\$8,921.00							
BL280	Blade Table, 110 x 41 x 29				\$7,947.00							
BL240	Blade Table, 95 x 41 x 29				\$7,284.00							
BL220	Blade Table, 87 x 37 x 29				\$5,890.00							
BL180	Blade Table, 70 x 37 x 29				\$5,711.00							
BL145	Blade Table, 57 x 57 x 29				\$5,724.00							
BL160	Blade Table, 63 rd x 29h				\$6,272.00							

TOTAL•LIBRARY

INTERIORS

Product	Description	No ID	Wood	COM/S	T	M	F	L	P	PX
BL140	Blade Table, 56 rd x 29h		\$5,941.00							
BLC220	Blade Credenza, 87 x 31 x		\$10,395.00							
BLC280	Blade Credenza, 110 x 31 x		\$12,784.00							
BLC120100	Blade Credenza, 48 x 39 x		\$9,253.00							
BLC120158	Blade Credenza, 48 x 63 x		\$12,085.00							
CL100L	Clara Armchair, L Hand			\$2,263.00	\$2,363.00	\$2,453.00	\$2,578.00	\$2,755.00	\$3,122.00	\$3,513.00
CL200L	Clara Lounge, L Hand			\$2,865.00	\$2,965.00	\$3,073.00	\$3,254.00	\$3,497.00	\$3,831.00	\$4,236.00
CL3000	Clara Sofa			\$3,550.00	\$3,674.00	\$3,817.00	\$4,012.00	\$4,299.00	\$5,003.00	\$5,652.00
CL100R	Clara Armchair, R Hand			\$2,263.00	\$2,363.00	\$2,453.00	\$2,578.00	\$2,755.00	\$3,122.00	\$3,513.00
CL200R	Clara Lounge, R Hand			\$2,865.00	\$2,965.00	\$3,073.00	\$3,254.00	\$3,497.00	\$3,831.00	\$4,236.00
CLT30L	Cloud Low Coffee Table	\$850.00								
CLT70B	Cloud Table, 32rd	\$1,121.00								
CLT24H	Cloud High Coffee Table	\$943.00								
CLT90B	Cloud Table, 40rd	\$1,367.00								
CD60RE	Code Mod Lounge, sm rect			\$1,723.00	\$1,796.00	\$1,868.00	\$1,977.00	\$2,102.00	\$2,409.00	\$2,753.00
CD60SQ	Code Mod Lounge, sm squ			\$1,449.00	\$1,504.00	\$1,559.00	\$1,644.00	\$1,738.00	\$1,988.00	\$2,253.00
CD60TR	Code Mod Lounge, sm triar			\$1,320.00	\$1,377.00	\$1,430.00	\$1,516.00	\$1,613.00	\$1,861.00	\$2,131.00
CD75RE	Code Mod Lounge, big rect			\$1,925.00	\$2,013.00	\$2,102.00	\$2,238.00	\$2,395.00	\$2,731.00	\$3,137.00
CD75SQ	Code Mod Lounge, big squ			\$1,672.00	\$1,746.00	\$1,818.00	\$1,927.00	\$2,054.00	\$2,361.00	\$2,703.00
CD75TR	Code Mod Lounge, big triar			\$1,512.00	\$1,584.00	\$1,658.00	\$1,766.00	\$1,891.00	\$2,199.00	\$2,540.00
CD60RO	Code Mod Lounge, 24rd			\$1,325.00	\$1,387.00	\$1,442.00	\$1,523.00	\$1,618.00	\$1,790.00	\$2,024.00
CD120RO	Code Mod Lounge, 47rd			\$2,595.00	\$2,674.00	\$2,755.00	\$2,998.00	\$3,187.00	\$3,668.00	\$4,207.00
CD80RO	Code Mod Lounge, 32rd			\$1,660.00	\$1,738.00	\$1,817.00	\$1,930.00	\$2,067.00	\$2,420.00	\$2,794.00
CD60BA	Code bkst for CD60R			\$1,097.00	\$1,132.00	\$1,166.00	\$1,265.00	\$1,341.00	\$1,430.00	\$1,607.00
CD60BR	Code bkst for sm lounge			\$976.00	\$1,001.00	\$1,028.00	\$1,070.00	\$1,114.00	\$1,200.00	\$1,317.00
CDTL3R	Code Table 11.8 in	\$588.00								
CDTL4R	Code Table 15.7 in	\$633.00								
CD80BA	Code bkst for CD80RO			\$1,157.00	\$1,195.00	\$1,237.00	\$1,353.00	\$1,447.00	\$1,549.00	\$1,758.00
CD75BR	Code bkst for big lounge			\$1,067.00	\$1,099.00	\$1,128.00	\$1,176.00	\$1,236.00	\$1,353.00	\$1,489.00
CDJJ00	Code Junction	\$86.00								
CONFIGURATION	Code 135W x 140D			\$13,389.00	\$13,905.00	\$14,414.00	\$15,196.00	\$16,104.00	\$18,148.00	\$20,520.00
EXAMPLE 1										
CONFIGURATION	Code 146W x 92D			\$10,747.00	\$11,174.00	\$11,597.00	\$12,243.00	\$12,995.00	\$14,706.00	\$16,675.00
EXAMPLE 3										
CONFIGURATION	Code 123W x 72D			\$9,796.00	\$10,216.00	\$10,637.00	\$11,275.00	\$12,021.00	\$13,741.00	\$15,702.00
EXAMPLE 2										
CONFIGURATION	Code 102W x 92D			\$10,397.00	\$10,813.00	\$11,225.00	\$11,851.00	\$12,581.00	\$14,309.00	\$16,248.00
EXAMPLE 4										
CD60REOUT	Code Out Mod Lounge, sm					\$1,941.00	\$2,208.00	\$2,348.00		
CD60SQOUT	Code Out Mod Lounge, sm					\$1,621.00	\$1,840.00	\$1,943.00		
CD60TROUT	Code Out Mod Lounge, sm					\$1,492.00	\$1,692.00	\$1,802.00		
CD75REOUT	Code Out Mod Lounge, big					\$2,178.00	\$2,500.00	\$2,677.00		
CD75SQOUT	Code Out Mod Lounge, big					\$1,889.00	\$2,155.00	\$2,294.00		
CD75TROUT	Code Out Mod Lounge, big					\$1,724.00	\$1,974.00	\$2,113.00		
CD60ROOUT	Code Out Mod Lounge, 24rd					\$1,503.00	\$1,700.00	\$1,808.00		
CD120ROOUT	Code Out Mod Lounge, 47rd					\$3,268.00	\$3,515.00	\$3,709.00		
CD80ROOUT	Code Out Mod Lounge, 32rd					\$1,887.00	\$2,156.00	\$2,305.00		
CD60BAOUT	Code Out bkst for CD60RO					\$1,215.00	\$1,348.00	\$1,407.00		
CD60BROUT	Code Out bkst for sm lounge					\$1,106.00	\$1,225.00	\$1,278.00		
CDTL3ROUT	Code Out Table 11.8 in	\$625.00								
CDTL4ROUT	Code Out Table 15.7 in	\$672.00								
CD80BAOUT	Code Out bkst for CD80RO					\$1,332.00	\$1,483.00	\$1,554.00		
CD75BROUT	Code Out bkst for big lounge					\$1,211.00	\$1,349.00	\$1,414.00		
CDJJ00OUT	Code Out Junction	\$86.00								
CONFIGURATION	Code Out 135W x 140D					\$15,021.00	\$16,904.00	\$17,921.00		
EXAMPLE 1										
CONFIGURATION	Code Out 146W x 92D					\$12,085.00	\$13,647.00	\$14,485.00		
EXAMPLE 3										
CONFIGURATION	Code Out 123W x 72D					\$11,324.00	\$12,890.00	\$13,739.00		
EXAMPLE 2										
CONFIGURATION	Code Out 102W x 92D					\$11,707.00	\$13,217.00	\$14,028.00		
EXAMPLE 4										
DN300R	DNA Bench, 3 seat uph			\$5,069.00	\$5,222.00	\$5,374.00	\$5,617.00	\$5,900.00	\$6,246.00	\$6,718.00
DN400R	DNA Bench, 4 seat uph			\$6,758.00	\$6,961.00	\$7,165.00	\$7,488.00	\$7,867.00	\$8,328.00	\$8,956.00
DN05RR	DNA Bench, curv 5 seat up			\$8,448.00	\$8,702.00	\$8,956.00	\$9,360.00	\$9,833.00	\$10,410.00	\$11,195.00
DN10RR	DNA Bench, curv 10 seat up			\$16,896.00	\$17,404.00	\$17,912.00	\$18,720.00	\$19,665.00	\$20,820.00	\$22,389.00
DN3000OUT	DNA Out Bench, 3 seat	\$4,318.00								
DN4000OUT	DNA Out Bench, 4 seat	\$5,757.00								
DN5000OUT	DNA Out Bench, 5 seat	\$7,197.00								

TOTAL•LIBRARY

I N T E R I O R S

Product	Description	No ID	Wood	COM/S	T	M	F	L	P	PX
DN6000OUT	DNA Out Bench, 6 seat	\$8,637.00								
DN7000OUT	DNA Out Bench, 7seat	\$10,077.00								
DN1000OUT	DNA Out Bench, single	\$1,440.00								
EQPST1	E-Quo Power	\$875.00								
Cable Holder	E-Quo Cable Holder	\$153.00								
EQ2203 Ashwood	E-Quo Bench, w/ 3 cushion			\$3,733.00	\$3,776.00	\$3,818.00	\$3,911.00	\$3,996.00	\$4,090.00	\$4,232.00
EQ2203 Oakwood	E-Quo Bench, w/ 3 cushion			\$4,238.00	\$4,281.00	\$4,324.00	\$4,417.00	\$4,502.00	\$4,595.00	\$4,738.00
EQ2204 Ashwood	E-Quo Bench, w/ 4 cushion			\$3,908.00	\$4,013.00	\$4,023.00	\$4,146.00	\$4,260.00	\$4,383.00	\$4,574.00
EQ2204 Oakwood	E-Quo Bench, w/ 4 cushion			\$4,414.00	\$4,471.00	\$4,528.00	\$4,652.00	\$4,765.00	\$4,889.00	\$5,080.00
EQPSB1	E-Quo Power, 4-USB outlet	\$451.00								
Cable Holder	E-Quo Cable Holder	\$115.00								
ER130	Ermete table 51 x 51 in	\$8,745.00								
ER180	Ermete table 71 x 35 in	\$9,545.00								
ER250	Ermete table 98 x 42 in	\$12,104.00								
ER150	Ermete table 59 x 59 in	\$10,624.00								
ER220	Ermete table 87 x 39 in	\$10,581.00								
ER280	Ermete table 110 x 47 in	\$12,769.00								
ERTPAC	Ermete Power	\$862.00								
CABLE HOLDER	Ermete Cable Holder	\$153.00								
ERPS01	Ermete Power, 2 RJ45, 3 P									
ERPS02	Ermete Power, 2 USB, 3 P	\$379.00								
ERT00	Ermete Cable Manager	\$141.00								
ERB130	Ermete table 51 x 51 in	\$6,765.00								
ERB180	Ermete table 71 x 35 in	\$7,037.00								
ERB250	Ermete table 98 x 42 in	\$9,244.00								
ERB150	Ermete table 59 x 59 in	\$7,938.00								
ERB220	Ermete table 87 x 39 in	\$8,195.00								
ERB280	Ermete table 110 x 47 in	\$10,047.00								
ERBTPAC	Ermete Power	\$793.00								
CABLE HOLDER	Ermete Cable Holder	\$133.00								
ERPS01	Ermete Power, 2 RJ45, 3 P									
ERPS02	Ermete Power, 2 USB, 3 P	\$379.00								
ERT00	Ermete Cable Manager	\$141.00								
ER380120	Ermete table 47 x 150 in	\$18,260.00								
ER466120	Ermete table 47 x 184 in	\$19,986.00								
ER570120	Ermete table 47 x 224 in	\$26,051.00								
ER380140	Ermete table 55 x150 in	\$18,988.00								
ER466140	Ermete table 55 x 184 in	\$20,802.00								
ER570140	Ermete table 55 x 224 in	\$27,120.00								
ER700120	Ermete table 47 x 276 in	\$28,593.00								
ER700140	Ermete table 55 x 276 in	\$29,843.00								
ESC12045	Essence cushion for 47 in b			\$476.00	\$559.00	\$631.00	\$708.00	\$863.00	\$1,017.00	\$1,293.00
ESC15045	Essence cushion for 59 in b			\$536.00	\$631.00	\$711.00	\$798.00	\$971.00	\$1,143.00	\$1,456.00
ESC18045	Essence cushion for 70 in b			\$596.00	\$700.00	\$789.00	\$886.00	\$1,079.00	\$1,270.00	\$1,617.00
FD8098	Fender Lounge, high back v			\$2,798.00	\$2,885.00	\$2,971.00	\$3,229.00	\$3,427.00	\$4,140.00	\$4,569.00
FD8090	Fender Lounge, bkstr w/ he			\$2,490.00	\$2,576.00	\$2,660.00	\$2,922.00	\$3,120.00	\$3,829.00	\$4,261.00
FD8094	Fender Lounge, bkstr w/ he			\$3,117.00	\$3,206.00	\$3,290.00	\$3,548.00	\$3,750.00	\$4,316.00	\$4,890.00
FD7098	Fender Lounge, high back,			\$2,354.00	\$2,426.00	\$2,496.00	\$2,711.00	\$2,879.00	\$3,354.00	\$3,827.00
FD7090	Fender Lounge, steel base			\$2,097.00	\$2,170.00	\$2,241.00	\$2,461.00	\$2,628.00	\$3,116.00	\$3,604.00
FD7094	Fender Lounge, wooden ba			\$2,684.00	\$2,757.00	\$2,826.00	\$3,039.00	\$3,206.00	\$3,681.00	\$4,154.00
FD4096	Fender Side Chair, 4-spoke			\$1,291.00	\$1,338.00	\$1,383.00	\$1,520.00	\$1,625.00	\$1,949.00	\$2,250.00
FD4090	Fender Side Chair, 4-spoke			\$1,370.00	\$1,417.00	\$1,461.00	\$1,598.00	\$1,703.00	\$2,024.00	\$2,327.00
FD4098	Fender Side Chair, 4-spoke			\$1,383.00	\$1,426.00	\$1,471.00	\$1,602.00	\$1,703.00	\$2,013.00	\$2,305.00
FD4096R	Fender Side Chair, 4-spoke			\$1,312.00	\$1,356.00	\$1,403.00	\$1,539.00	\$1,645.00	\$1,969.00	\$2,270.00
FD4095	Fender Side Chair, steel rod			\$1,307.00	\$1,352.00	\$1,399.00	\$1,532.00	\$1,641.00	\$1,960.00	\$2,262.00
FD409C	Fender Side Chair, 5-spoke			\$1,403.00	\$1,472.00	\$1,529.00	\$1,589.00	\$1,713.00	\$2,086.00	\$2,407.00
FD1000	Fender Armchair			\$4,100.00	\$4,215.00	\$4,333.00	\$4,687.00	\$4,972.00	\$5,830.00	\$6,630.00
FD3000	Fender Sofa, 3 seat			\$7,020.00	\$7,316.00	\$7,598.00	\$8,457.00	\$9,122.00	\$11,273.00	\$13,167.00
FD2000	Fender Sofa, 2 seat			\$5,623.00	\$5,831.00	\$6,057.00	\$6,721.00	\$7,230.00	\$8,760.00	\$10,226.00
FL1M00 OUT	Flow Armchair	\$921.00								
FL3M00OUT	Flow Chair	\$746.00								
FO1000	Fold Armchair			\$7,560.00	\$7,926.00	\$8,054.00	\$8,214.00	\$8,439.00	\$9,339.00	\$10,044.00
FO2000	Fold Sofa, 2 seat			\$11,465.00	\$11,647.00	\$11,827.00	\$12,053.00	\$12,370.00	\$13,635.00	\$14,628.00
FO3000	Fold Sofa, 3 seat			\$14,794.00	\$15,073.00	\$15,350.00	\$15,783.00	\$16,185.00	\$17,756.00	\$19,356.00
FO100L	Fold Armchair, large			\$8,066.00	\$8,200.00	\$8,333.00	\$8,499.00	\$8,731.00	\$9,662.00	\$10,393.00
FO200L	Fold Sofa, large, 2 seat			\$12,037.00	\$12,228.00	\$12,419.00	\$12,656.00	\$12,989.00	\$14,317.00	\$15,359.00
FO300L	Fold Sofa, large, 3 seat			\$15,521.00	\$15,838.00	\$16,129.00	\$16,494.00	\$17,006.00	\$18,658.00	\$20,119.00
FO1POL/L	Fold Sofa, L			\$10,636.00	\$10,783.00	\$10,928.00	\$11,106.00	\$11,360.00	\$12,372.00	\$13,168.00

TOTAL•LIBRARY

INTERIORS

Product	Description	No ID	Wood	COM/S	T	M	F	L	P	PX
FO1POL/R	Fold Sofa, R			\$10,636.00	\$10,783.00	\$10,928.00	\$11,106.00	\$11,360.00	\$12,372.00	\$13,168.00
GR1000/O	Grillo Armchair			\$4,452.00	\$4,504.00	\$4,552.00	\$4,638.00	\$4,750.00	\$5,114.00	\$5,349.00
GR1050	Grillo Cushion			\$512.00	\$536.00	\$567.00	\$651.00	\$716.00	\$676.00	\$777.00
HV9098	Hive Lounge, high back arm			\$2,093.00	\$2,146.00	\$2,221.00	\$2,363.00	\$2,498.00	\$2,742.00	\$3,078.00
HV9094	Hive Lounge, high bkrst, 4 w			\$2,456.00	\$2,532.00	\$2,606.00	\$2,738.00	\$2,868.00	\$3,109.00	\$3,425.00
HV909R	Hive Lounge, high bkrst, wo			\$2,843.00	\$2,920.00	\$2,992.00	\$3,122.00	\$3,258.00	\$3,490.00	\$3,809.00
HV9090	Hive Lounge, high bkrst, 4-s			\$2,175.00	\$2,231.00	\$2,305.00	\$2,445.00	\$2,586.00	\$2,829.00	\$3,163.00
HV7098	Hive Lounge, low back arm			\$1,761.00	\$1,822.00	\$1,890.00	\$2,000.00	\$2,110.00	\$2,294.00	\$2,558.00
HV7094	Hive Lounge, low bkrst, 4 w			\$2,164.00	\$2,223.00	\$2,286.00	\$2,391.00	\$2,498.00	\$2,680.00	\$2,934.00
HV709R	Hive Lounge, low bkrst, wo			\$2,549.00	\$2,630.00	\$2,675.00	\$2,780.00	\$2,887.00	\$3,064.00	\$3,317.00
HV7090	Hive Lounge, low bkrst, 4-s			\$1,847.00	\$1,908.00	\$1,971.00	\$2,083.00	\$2,194.00	\$2,380.00	\$2,644.00
HV4098	Hive Armchair, 4-spoke alu			\$1,498.00	\$1,540.00	\$1,578.00	\$1,641.00	\$1,704.00	\$2,020.00	\$2,280.00
HV4094	Hive Armchair, low bkrst, 4			\$1,949.00	\$1,983.00	\$2,020.00	\$2,093.00	\$2,163.00	\$2,290.00	\$2,457.00
HV409T	Hive Armchair, tub armchair			\$1,902.00	\$2,052.00	\$2,183.00	\$2,324.00	\$2,606.00	\$3,090.00	\$3,680.00
HV409C	Hive Armchair, 5-spoke alu			\$1,440.00	\$1,481.00	\$1,519.00	\$1,578.00	\$1,696.00	\$1,969.00	\$2,233.00
HV4096	Hive Armchair, 4-spoke poly			\$1,328.00	\$1,364.00	\$1,403.00	\$1,517.00	\$1,605.00	\$1,828.00	\$2,079.00
HV9798	Hive Armchair, high back ar			\$2,392.00	\$2,556.00	\$2,691.00	\$2,971.00	\$3,238.00	\$3,557.00	\$3,948.00
HV8798	Hive Armchair, medium bac			\$2,219.00	\$2,340.00	\$2,488.00	\$2,708.00	\$2,930.00	\$3,288.00	\$3,680.00
HV8098	Hive Armchair, medium bac			\$2,148.00	\$2,271.00	\$2,426.00	\$2,656.00	\$2,886.00	\$3,320.00	\$3,734.00
HS9098	Hive Lounge, high back arm			\$2,184.00	\$2,236.00	\$2,308.00	\$2,444.00	\$2,574.00	\$2,810.00	\$3,133.00
HS9094	Hive Lounge, high bkrst, 4 w			\$2,547.00	\$2,622.00	\$2,691.00	\$2,820.00	\$2,946.00	\$3,179.00	\$3,485.00
HS4098	Hive Side Chair, 4-spoke al			\$1,556.00	\$1,598.00	\$1,633.00	\$1,695.00	\$1,756.00	\$2,060.00	\$2,312.00
HS909R	Hive Lounge, high bkrst, wo			\$2,934.00	\$3,008.00	\$3,078.00	\$3,206.00	\$3,337.00	\$3,563.00	\$3,874.00
HS9090	Hive Lounge, high bkrst, 4-s			\$2,266.00	\$2,320.00	\$2,392.00	\$2,527.00	\$2,662.00	\$2,898.00	\$3,219.00
HS409C	Hive Side Chair, 5-spoke al			\$1,499.00	\$1,515.00	\$1,551.00	\$1,606.00	\$1,719.00	\$1,978.00	\$2,228.00
HS7098	Hive Lounge, low back loun			\$1,835.00	\$1,893.00	\$1,958.00	\$2,063.00	\$2,172.00	\$2,348.00	\$2,603.00
HS7094	Hive Lounge, low bkrst, 4 w			\$2,238.00	\$2,294.00	\$2,356.00	\$2,457.00	\$2,562.00	\$2,738.00	\$2,985.00
HS4094	Hive Side Chair, low bkrst, 4			\$2,008.00	\$2,039.00	\$2,076.00	\$2,147.00	\$2,216.00	\$2,340.00	\$2,502.00
HS709R	Hive Lounge, low bkrst, wo			\$2,622.00	\$2,679.00	\$2,745.00	\$2,847.00	\$2,952.00	\$3,125.00	\$3,372.00
HS7090	Hive Lounge, 4-spoke swive			\$1,921.00	\$1,979.00	\$2,039.00	\$2,147.00	\$2,256.00	\$2,436.00	\$2,690.00
HS4096	Hive Side Chair, 4-spoke po			\$1,387.00	\$1,422.00	\$1,457.00	\$1,568.00	\$1,653.00	\$1,868.00	\$2,109.00
LAT10R Indoor	Laguna Deck Chair, RH Co			\$2,669.00	\$2,774.00	\$2,879.00	\$2,985.00	\$3,172.00	\$3,535.00	\$3,968.00
LAT10R outdoor	Laguna Deck Chair, RH Co					\$3,008.00	\$3,125.00	\$3,310.00		
LA1000 indoor	Laguna Deck Chair			\$1,569.00	\$1,698.00	\$1,791.00	\$1,899.00	\$2,084.00	\$2,446.00	\$2,891.00
LA1000 outdoor	Laguna Deck Chair					\$1,990.00	\$2,102.00	\$2,283.00		
LAT0000 indoor	Laguna Table	\$1,557.00								
LAT0000 outdoor	Laguna Table	\$1,627.00								
LAT10L indoor	Laguna Deck Chair, LH Co			\$2,669.00	\$2,774.00	\$2,879.00	\$2,985.00	\$3,172.00	\$3,535.00	\$3,968.00
LAT10L outdoor	Laguna Deck Chair, LH Co					\$3,008.00	\$3,125.00	\$3,310.00		
LAP000 indoor	Laguna Footrest			\$949.00	\$984.00	\$1,019.00	\$1,054.00	\$1,101.00	\$1,300.00	\$1,464.00
LAP000 outdoor	Laguna Footrest					\$1,136.00	\$1,159.00	\$1,230.00		
LIC000	Lisa Cushion			\$305.00	\$356.00	\$403.00	\$452.00	\$551.00	\$647.00	\$825.00
KA1008	Kay Armchair, uph seat, wo			\$1,853.00	\$1,903.00	\$1,951.00	\$2,031.00	\$2,120.00	\$2,339.00	\$2,491.00
KA100C	Kay Armchair, uph seat, wo			\$1,852.00	\$1,896.00	\$1,941.00	\$2,018.00	\$2,092.00	\$2,341.00	\$2,544.00
KA1005	Kay Armchair, uph seat, wo			\$1,648.00	\$1,680.00	\$1,712.00	\$1,813.00	\$1,891.00	\$2,116.00	\$2,317.00
KA1008U	Kay Armchair, uph seat & b			\$1,894.00	\$1,945.00	\$1,994.00	\$2,075.00	\$2,167.00	\$2,391.00	\$2,546.00
KA100CU	Kay Armchair, uph seat & b			\$1,852.00	\$1,896.00	\$1,941.00	\$2,018.00	\$2,092.00	\$2,341.00	\$2,544.00
KA1005U	Kay Armchair, uph seat & b			\$1,648.00	\$1,680.00	\$1,712.00	\$1,813.00	\$1,891.00	\$2,116.00	\$2,315.00
MA1005/B	Marina Chair, steel rod sled		\$530.00	\$698.00	\$703.00	\$735.00	\$769.00	\$830.00	\$887.00	\$983.00
MA1005/O	Marina Chair, steel rod sled		\$585.00	\$755.00	\$770.00	\$795.00	\$829.00	\$888.00	\$950.00	\$1,039.00
MA1005/D	Marina Chair, steel rod sled		\$585.00	\$755.00	\$770.00	\$795.00	\$829.00	\$888.00	\$950.00	\$1,039.00
MA100T/B	Marina Chair, 4 leg steel rod		\$507.00	\$578.00	\$593.00	\$606.00	\$638.00	\$688.00	\$740.00	\$813.00
MA100T/O	Marina Chair, 4 leg steel rod		\$565.00	\$601.00	\$617.00	\$630.00	\$662.00	\$712.00	\$764.00	\$836.00
MA100T/D	Marina Chair, 4 leg steel rod		\$565.00	\$601.00	\$617.00	\$630.00	\$662.00	\$712.00	\$764.00	\$836.00
MA6505/B	Marina Stool, steel rod sled		\$575.00	\$841.00	\$855.00	\$877.00	\$917.00	\$981.00	\$1,043.00	\$1,141.00
MA7505/B										
MA6505/O	Marina Stool, steel rod sled		\$649.00	\$856.00	\$875.00	\$896.00	\$932.00	\$1,000.00	\$1,059.00	\$1,157.00
MA7505/O										
MA6505/D	Marina Stool, steel rod sled		\$649.00	\$856.00	\$875.00	\$896.00	\$932.00	\$1,000.00	\$1,059.00	\$1,157.00
MA7505/D										
MA1055/B	Marina Chair, steel rod sled		\$575.00	\$725.00	\$754.00	\$773.00	\$807.00	\$871.00	\$933.00	\$1,025.00
MA1055/O	Marina Chair, steel rod sled		\$635.00	\$792.00	\$820.00	\$838.00	\$874.00	\$934.00	\$996.00	\$1,093.00
MA1055/D	Marina Chair, steel rod sled		\$635.00	\$792.00	\$820.00	\$838.00	\$874.00	\$934.00	\$996.00	\$1,093.00
MA104T/B	Marina Chair, 4 leg steel rod		\$629.00	\$776.00	\$788.00	\$802.00	\$839.00	\$869.00	\$948.00	\$1,031.00
MA104T/O	Marina Chair, 4 leg steel rod		\$682.00	\$804.00	\$818.00	\$832.00	\$868.00	\$896.00	\$974.00	\$1,058.00
MA104T/D	Marina Chair, 4 leg steel rod		\$682.00	\$804.00	\$818.00	\$832.00	\$868.00	\$896.00	\$974.00	\$1,058.00
MA10WT5	Marina Chair Writing Table	\$336.00								
MA1T05OUT	Marina Out Chair, steel rod	\$606.00								

TOTAL•LIBRARY

INTERIORS

Product	Description	No ID	Wood	COM/S	T	M	F	L	P	PX
MA75T5OUT	Marina Out Stool, steel rod	\$658.00								
MA1M05OUT	Marina Out Chair, steel rod	\$565.00								
MA75M5OUT	Marina Out Stool, steel rod	\$631.00								
MA00600	Marina Out Cushion for 1T					\$220.00	\$268.00	\$306.00		
MA00700	Marina Out Cushion for 75T					\$220.00	\$268.00	\$306.00		
MP2000	Millegiedi Mod Bench, 2 seat			\$2,731.00	\$2,801.00	\$2,866.00	\$2,989.00	\$3,108.00	\$3,432.00	\$3,664.00
MP2L00	Millegiedi Mod Bench, 2 seat			\$2,628.00	\$2,693.00	\$2,765.00	\$2,883.00	\$2,998.00	\$3,327.00	\$3,557.00
MP2C00	Millegiedi Mod Bench, 2 seat			\$2,521.00	\$2,591.00	\$2,660.00	\$2,779.00	\$2,896.00	\$3,223.00	\$3,453.00
MP3000	Millegiedi Mod Bench, 3 seat			\$2,852.00	\$2,911.00	\$2,981.00	\$3,102.00	\$3,215.00	\$3,468.00	\$3,676.00
MP3L00	Millegiedi Mod Bench, 3 seat			\$3,192.00	\$3,272.00	\$3,344.00	\$3,483.00	\$3,621.00	\$3,910.00	\$4,148.00
MP3C00	Millegiedi Mod Bench, 3 seat			\$3,088.00	\$3,170.00	\$3,239.00	\$3,381.00	\$3,514.00	\$3,875.00	\$4,048.00
MPSR00	Millegiedi Mod Bench, RH "S			\$2,726.00	\$2,796.00	\$2,865.00	\$2,996.00	\$3,122.00	\$3,380.00	\$3,629.00
MPSL00	Millegiedi Mod Bench, LH "S									
MP330W	Millegiedi Mod bkrst, 3 seat			\$2,847.00	\$2,936.00	\$3,020.00	\$3,166.00	\$3,320.00	\$3,574.00	\$3,830.00
MPA000	Millegiedi Mod Bench, corner			\$2,078.00	\$2,153.00	\$2,227.00	\$2,353.00	\$2,479.00	\$2,725.00	\$2,976.00
MP1L00	Millegiedi Mod Bench, side			\$1,891.00	\$1,924.00	\$1,959.00	\$2,017.00	\$2,080.00	\$2,206.00	\$2,320.00
MP220W	Millegiedi Mod bkrst, 2 seat			\$2,277.00	\$2,348.00	\$2,422.00	\$2,546.00	\$2,674.00	\$2,820.00	\$3,039.00
MPBB00	Millegiedi Mod Armrest			\$290.00	\$305.00	\$318.00	\$342.00	\$373.00	\$398.00	\$446.00
MP5P0S	Millegiedi Mod Bench, square			\$7,135.00	\$7,363.00	\$7,589.00	\$7,980.00	\$8,373.00	\$9,258.00	\$9,943.00
MP5P0R	Millegiedi Mod Bench, circle			\$7,296.00	\$7,523.00	\$7,747.00	\$8,139.00	\$8,530.00	\$9,422.00	\$10,104.00
TL3R	Millegiedi 12in round side table	\$585.00								
TF3R	Millegiedi 12in round bench	\$585.00								
TI3R	Millegiedi 12in round circular	\$585.00								
TO3R	Millegiedi 12in round circular	\$604.00								
TQ3R	Millegiedi 12in round square	\$604.00								
TL4R	Millegiedi 16in round side table	\$616.00								
TF4R	Millegiedi 16in round bench	\$616.00								
TI4R	Millegiedi 16in round circular	\$616.00								
TO4R	Millegiedi 16in round circular	\$637.00								
TQ4R	Millegiedi 16in round square	\$637.00								
TLOR	Millegiedi 12x12 square side table	\$578.00								
TFOR	Millegiedi 12x12 square bench	\$578.00								
TIOR	Millegiedi 12x12 square circular	\$578.00								
TOOR	Millegiedi 12x12 square circular	\$599.00								
TQOR	Millegiedi 12x12 square square	\$599.00								
MPPS01	Millegiedi Power	\$406.00								
CONFIGURATION	Millegiedi 222W x 51D			\$14,785.00	\$15,157.00	\$15,529.00	\$16,186.00	\$16,841.00	\$18,216.00	\$19,435.00
EXAMPLE 1										
CONFIGURATION	Millegiedi 136W x 106D			\$13,561.00	\$13,935.00	\$14,311.00	\$14,963.00	\$15,618.00	\$16,978.00	\$18,195.00
EXAMPLE 3										
CONFIGURATION	Millegiedi 118W x 35D			\$11,122.00	\$11,437.00	\$11,750.00	\$12,299.00	\$12,858.00	\$13,889.00	\$14,873.00
EXAMPLE 2										
CONFIGURATION	Millegiedi 134W x 30D			\$10,394.00	\$10,596.00	\$10,815.00	\$11,176.00	\$11,534.00	\$12,340.00	\$13,022.00
EXAMPLE 4										
NE90	Neo Table, 35x35	\$2,797.00								
NE160	Neo Table, 32x63	\$3,957.00								
NE210	Neo Table, 35x82	\$4,553.00								
NE120	Neo Table, 47rd	\$3,266.00								
NE120CL	Neo Table, 47rd, central leg	\$3,711.00								
NE60105	Neo Table, 24rd, 41H	\$2,805.00								
NE75	Neo Table, 29rd, 30H	\$3,020.00								
NT8090	Not Lounge, high back arm			\$3,027.00	\$3,165.00	\$3,311.00	\$3,618.00	\$3,809.00	\$4,496.00	\$5,212.00
NT7090	Not Lounge, low back arm			\$2,420.00	\$2,531.00	\$2,644.00	\$2,832.00	\$3,027.00	\$3,391.00	\$3,842.00
NT8098	Not Lounge, high back, 4-sp			\$2,708.00	\$2,846.00	\$2,992.00	\$3,297.00	\$3,493.00	\$4,178.00	\$4,894.00
NT7098	Not Lounge, low back arm			\$2,102.00	\$2,214.00	\$2,324.00	\$2,514.00	\$2,707.00	\$3,073.00	\$3,523.00
NT5090	Not Side Chair, 4-spoke steel			\$1,672.00	\$1,739.00	\$1,805.00	\$1,920.00	\$2,079.00	\$2,411.00	\$2,643.00
NT5098R	Not Side Chair, 4-spoke alu			\$1,639.00	\$1,703.00	\$1,770.00	\$1,885.00	\$2,047.00	\$2,367.00	\$2,607.00
NT5098	Not Side Chair, 4-spoke alu			\$1,578.00	\$1,642.00	\$1,711.00	\$1,824.00	\$1,986.00	\$2,308.00	\$2,544.00
NT509C	Not Side Chair, 5-spoke alu			\$1,578.00	\$1,642.00	\$1,711.00	\$1,824.00	\$1,986.00	\$2,308.00	\$2,544.00
NT4096	Not Side Chair, 4-spoke sw			\$1,193.00	\$1,258.00	\$1,316.00	\$1,422.00	\$1,528.00	\$1,861.00	\$2,155.00
NT4094	Not Side Chair, 4 legs wood			\$1,351.00	\$1,410.00	\$1,474.00	\$1,574.00	\$1,683.00	\$1,994.00	\$2,270.00
NT4098	Not Side Chair, 4-spoke alu			\$1,399.00	\$1,458.00	\$1,523.00	\$1,629.00	\$1,735.00	\$2,076.00	\$2,372.00
NT4096R	Not Side Chair, 4-spoke pol			\$1,250.00	\$1,312.00	\$1,371.00	\$1,477.00	\$1,584.00	\$1,915.00	\$2,213.00
NT4090	Not Side Chair, 4-spoke steel			\$1,408.00	\$1,473.00	\$1,532.00	\$1,640.00	\$1,746.00	\$2,088.00	\$2,384.00
NT409C	Not Side Chair, 5-spoke alu			\$1,382.00	\$1,436.00	\$1,500.00	\$1,601.00	\$1,723.00	\$2,059.00	\$2,355.00
NT65U05	Not Stool, stackable w/ steel			\$950.00	\$971.00	\$994.00	\$1,061.00	\$1,109.00	\$1,247.00	\$1,403.00
NT65U09	Not Stool, w/ 4 wooden legs			\$1,718.00	\$1,739.00	\$1,762.00	\$1,829.00	\$1,879.00	\$2,016.00	\$2,173.00
NT75U05	Not Stool, stackable w/ steel			\$973.00	\$998.00	\$1,019.00	\$1,088.00	\$1,136.00	\$1,272.00	\$1,429.00

TOTAL•LIBRARY

INTERIORS

Product	Description	No ID	Wood	COM/S	T	M	F	L	P	PX
NT75U09	Not Stool, w/ 4 wooden legs			\$1,768.00	\$1,789.00	\$1,813.00	\$1,883.00	\$1,930.00	\$2,067.00	\$2,223.00
NT1000	Not Armchair			\$5,097.00	\$5,168.00	\$5,312.00	\$5,490.00	\$5,742.00	\$6,749.00	\$7,108.00
NT3500	Not Sofa, 3 seat asymetrica			\$9,352.00	\$9,611.00	\$9,958.00	\$10,390.00	\$10,995.00	\$13,419.00	\$14,284.00
NT300XL	Not Sofa, 3 seat			\$12,240.00	\$12,565.00	\$12,998.00	\$13,540.00	\$14,298.00	\$17,602.00	\$18,686.00
NT2000	Not Sofa, 2 seat			\$8,415.00	\$8,622.00	\$8,898.00	\$9,245.00	\$9,729.00	\$11,670.00	\$12,360.00
NT4000	Not Sofa, 4 seat			\$10,690.00	\$10,969.00	\$11,430.00	\$11,974.00	\$12,772.00	\$15,807.00	\$16,906.00
NT3005OUT	Not Outdoor Chair	\$696.00								
NT75T5OUT	Not Outdoor Stool	\$771.00								
NT1000OUT	Not Outdoor Arm Chair w/ c					\$3,978.00	\$4,262.00	\$4,548.00		
NT0060	Not Cushion					\$220.00	\$268.00	\$306.00		
NT0050	Not Cushion					\$220.00	\$268.00	\$306.00		
NT2000OUT	Not Outdoor Sofa w/ cushion					\$5,304.00	\$5,746.00	\$6,100.00		
NT1004/A	Not Wood Chair, steel 4 leg		\$907.00	\$930.00	\$947.00	\$965.00	\$971.00	\$991.00	\$1,016.00	\$1,038.00
NT1044/A										
NT1004/A	Not Wood Chair, steel 4 leg									
NT1044/A										
NT1004/O	Not Wood Chair, steel 4 leg		\$941.00	\$964.00	\$981.00	\$999.00	\$1,005.00	\$1,025.00	\$1,050.00	\$1,072.00
NT1044/O										
NT1004/D	Not Wood Chair, steel 4 leg		\$941.00	\$964.00	\$981.00	\$999.00	\$1,005.00	\$1,025.00	\$1,050.00	\$1,072.00
NT1044/D										
NT1004/W	Not Wood Chair, steel 4 leg		\$1,030.00	\$1,052.00	\$1,070.00	\$1,087.00	\$1,094.00	\$1,114.00	\$1,138.00	\$1,160.00
NT1044/W										
NT1005/A	Not Wood Chair, steel sled		\$941.00	\$964.00	\$981.00	\$999.00	\$1,005.00	\$1,025.00	\$1,050.00	\$1,072.00
NT1045/A										
NT1005/A	Not Wood Chair, steel sled									
NT1045/A										
NT1005/O	Not Wood Chair, steel sled		\$969.00	\$992.00	\$1,009.00	\$1,027.00	\$1,034.00	\$1,054.00	\$1,078.00	\$1,101.00
NT1045/O										
NT1005/D	Not Wood Chair, steel sled		\$969.00	\$992.00	\$1,009.00	\$1,027.00	\$1,034.00	\$1,054.00	\$1,078.00	\$1,101.00
NT1045/D										
NT1005/W	Not Wood Chair, steel sled		\$1,064.00	\$1,086.00	\$1,104.00	\$1,121.00	\$1,128.00	\$1,149.00	\$1,172.00	\$1,194.00
NT1045/W										
NT6505/A	Not Wood Stool, steel sled		\$1,001.00	\$1,024.00	\$1,041.00	\$1,059.00	\$1,066.00	\$1,086.00	\$1,110.00	\$1,133.00
NT7505/A										
NT6505/A	Not Wood Stool, steel sled									
NT7505/A										
NT6505/O	Not Wood Stool, steel sled		\$1,030.00	\$1,052.00	\$1,070.00	\$1,087.00	\$1,094.00	\$1,114.00	\$1,138.00	\$1,160.00
NT7505/O										
NT6505/D	Not Wood Stool, steel sled		\$1,030.00	\$1,052.00	\$1,070.00	\$1,087.00	\$1,094.00	\$1,114.00	\$1,138.00	\$1,160.00
NT7505/D										
NT6505/W	Not Wood Stool, steel sled		\$1,111.00	\$1,134.00	\$1,152.00	\$1,169.00	\$1,176.00	\$1,196.00	\$1,220.00	\$1,242.00
NT7505/W										
NT1009/A	Not Wood Chair, 4 wooden		\$1,172.00	\$1,194.00	\$1,211.00	\$1,230.00	\$1,236.00	\$1,256.00	\$1,281.00	\$1,302.00
NT1049/A										
NT1009/A	Not Wood Chair, 4 wooden									
NT1049/A										
NT1009/O	Not Wood Chair, 4 wooden		\$1,234.00	\$1,255.00	\$1,273.00	\$1,290.00	\$1,297.00	\$1,317.00	\$1,341.00	\$1,364.00
NT1049/O										
NT1009/D	Not Wood Chair, 4 wooden		\$1,234.00	\$1,255.00	\$1,273.00	\$1,290.00	\$1,297.00	\$1,317.00	\$1,341.00	\$1,364.00
NT1049/D										
NT1009/W	Not Wood Chair, 4 wooden		\$1,432.00	\$1,454.00	\$1,472.00	\$1,489.00	\$1,496.00	\$1,516.00	\$1,540.00	\$1,562.00
NT1049/W										
NT6509/A	Not Wood Stool, 4 wooden		\$1,581.00	\$1,604.00	\$1,623.00	\$1,642.00	\$1,650.00	\$1,672.00	\$1,699.00	\$1,722.00
NT7509/A										
NT6509/A	Not Wood Stool, 4 wooden									
NT7509/A										
NT6509/O	Not Wood Stool, 4 wooden		\$1,680.00	\$1,703.00	\$1,723.00	\$1,742.00	\$1,750.00	\$1,771.00	\$1,797.00	\$1,821.00
NT7509/O										
NT6509/D	Not Wood Stool, 4 wooden		\$1,680.00	\$1,703.00	\$1,723.00	\$1,742.00	\$1,750.00	\$1,771.00	\$1,797.00	\$1,821.00
NT7509/D										
NT6509/W	Not Wood Stool, 4 wooden		\$1,933.00	\$1,957.00	\$1,976.00	\$1,995.00	\$2,002.00	\$2,024.00	\$2,051.00	\$2,074.00
NT7509/W										
NTL1005	Not Side Chair, mini w/ steel			\$985.00	\$1,037.00	\$1,082.00	\$1,129.00	\$1,226.00	\$1,322.00	\$1,497.00
NTL1008HA	Not Side Chair, 4-spoke alu			\$1,180.00	\$1,233.00	\$1,276.00	\$1,325.00	\$1,422.00	\$1,518.00	\$1,690.00
NTL1004	Not Side Chair, mini w/ 4 st			\$1,132.00	\$1,184.00	\$1,228.00	\$1,276.00	\$1,373.00	\$1,469.00	\$1,644.00
NTL100CHA	Not Side Chair, 5-spoke alu			\$1,086.00	\$1,138.00	\$1,183.00	\$1,231.00	\$1,327.00	\$1,423.00	\$1,596.00
NTL100L/A	Not Side Chair, mini w/ wood			\$1,514.00	\$1,567.00	\$1,610.00	\$1,658.00	\$1,754.00	\$1,852.00	\$2,024.00
NTL100L/O	Not Side Chair, mini w/ wood			\$1,569.00	\$1,621.00	\$1,665.00	\$1,713.00	\$1,809.00	\$1,906.00	\$2,081.00

TOTAL•LIBRARY

I N T E R I O R S

Product	Description	No ID	Wood	COM/S	T	M	F	L	P	PX
NTL100L	Not Side Chair, mini w/ uph			\$1,656.00	\$1,762.00	\$1,849.00	\$1,946.00	\$2,139.00	\$2,332.00	\$2,679.00
OR1000	Oracle Armchair			\$2,552.00	\$2,728.00	\$2,895.00	\$3,196.00	\$3,499.00	\$3,826.00	\$4,364.00
OR2000	Oracle Sofa			\$3,238.00	\$3,480.00	\$3,747.00	\$4,179.00	\$4,622.00	\$5,121.00	\$5,898.00
OR100H	Oracle Armchair, high back			\$3,910.00	\$4,158.00	\$4,377.00	\$4,649.00	\$5,117.00	\$5,582.00	\$6,023.00
OR200H	Oracle Sofa, high back			\$4,795.00	\$5,095.00	\$5,481.00	\$5,880.00	\$6,538.00	\$7,251.00	\$7,828.00
ORP000	Oracle Panel, low connect			\$1,707.00	\$1,824.00	\$1,929.00	\$2,137.00	\$2,347.00	\$2,800.00	\$3,250.00
ORD10H	Oracle Desk, 1 seat			\$3,605.00	\$3,831.00	\$4,033.00	\$4,539.00	\$4,892.00	\$5,297.00	\$6,005.00
ORP00H	Oracle Panel, high connect			\$2,460.00	\$2,625.00	\$2,790.00	\$3,122.00	\$3,383.00	\$3,658.00	\$4,262.00
ORD20H	Oracle Desk, 2 seat			\$4,539.00	\$4,816.00	\$5,171.00	\$5,536.00	\$6,144.00	\$6,800.00	\$7,332.00
CONFIGURATION	Oracle 104W x 37D x 30H			\$7,931.00	\$8,399.00	\$8,837.00	\$9,643.00	\$10,455.00	\$11,557.00	\$13,081.00
EXAMPLE 1										
CONFIGURATION	Oracle 104W x 57D x 48H			\$13,337.00	\$14,100.00	\$15,035.00	\$16,162.00	\$17,734.00	\$19,431.00	\$21,185.00
EXAMPLE 2										
ORPW00	Oracle Power	\$397.00								
ORT000	Oracle Table, square, low	\$1,121.00								
ORT0RH	Oracle Table, square, high	\$1,293.00								
ORT00H	Oracle Table, 28rd	\$1,306.00								
ORT0R0	Oracle Table, 35rd	\$1,535.00								
OS2A00	Oscar Sofa, L-shaped			\$6,460.00	\$6,755.00	\$7,004.00	\$7,277.00	\$7,821.00	\$8,092.00	\$8,961.00
OS20SQ	Oscar Sofa, daybed			\$6,470.00	\$6,883.00	\$7,230.00	\$7,611.00	\$8,374.00	\$8,427.00	\$9,514.00
OS2000	Oscar Sofa, straight			\$5,664.00	\$5,957.00	\$6,207.00	\$6,480.00	\$7,023.00	\$7,293.00	\$8,163.00
OS90RO	Oscar Pouf, 35rd			\$2,741.00	\$2,858.00	\$2,950.00	\$3,044.00	\$3,242.00	\$3,371.00	\$3,697.00
OS120RO	Oscar Pouf, 47rd			\$3,114.00	\$3,254.00	\$3,359.00	\$3,476.00	\$3,721.00	\$3,965.00	\$4,404.00
SH1000	Sho Armchair			\$3,911.00	\$4,158.00	\$4,412.00	\$4,858.00	\$5,297.00	\$6,187.00	\$7,353.00
SH3000	Sho Sofa, 3 seat			\$6,539.00	\$7,038.00	\$7,541.00	\$8,413.00	\$9,289.00	\$11,157.00	\$13,546.00
SH2000	Sho Sofa, 2 seat			\$5,443.00	\$5,859.00	\$6,277.00	\$7,012.00	\$7,742.00	\$9,605.00	\$11,653.00
SH100H	Sho Armchair, high back			\$4,295.00	\$4,613.00	\$4,932.00	\$5,491.00	\$6,043.00	\$7,318.00	\$8,825.00
SH300H	Sho Sofa, 3 seat, high back			\$7,187.00	\$7,798.00	\$8,413.00	\$9,489.00	\$10,562.00	\$12,857.00	\$15,549.00
SH200H	Sho Sofa, 2 seat, high back			\$5,964.00	\$6,451.00	\$6,942.00	\$7,792.00	\$8,642.00	\$10,563.00	\$12,834.00
SHC000	Sho Cushion			\$152.00	\$168.00	\$180.00	\$221.00	\$256.00	\$368.00	\$457.00
SH10CL/L	Sho Club Armchair w/Stora			\$4,684.00	\$7,171.00	\$7,515.00	\$7,894.00	\$8,646.00	\$9,775.00	\$11,283.00
SH10CL/L-U	Sho Club Armchair w/Stora	\$278.00								
SH10CL/R	Sho Club Armchair w/Stora			\$4,684.00	\$7,171.00	\$7,515.00	\$7,894.00	\$8,646.00	\$9,775.00	\$11,283.00
SH10CL/R-U	Sho Club Armchair w/Stora	\$278.00								
SY105R	Sibylla Mod Sofa, 1 seat, R			\$4,304.00	\$4,455.00	\$4,618.00	\$4,828.00	\$5,106.00	\$6,154.00	\$7,050.00
SY150R	Sibylla Mod Sofa, 2 seat, R			\$5,572.00	\$5,804.00	\$6,037.00	\$6,363.00	\$6,742.00	\$8,340.00	\$9,632.00
SY1P00R	Sibylla Mod Sofa, peninsula			\$5,468.00	\$5,665.00	\$5,851.00	\$6,107.00	\$6,456.00	\$7,759.00	\$8,841.00
SY105L	Sibylla Mod Sofa, 1 seat, L			\$4,304.00	\$4,455.00	\$4,618.00	\$4,828.00	\$5,106.00	\$6,154.00	\$7,050.00
SY150L	Sibylla Mod Sofa, 2 seat, L			\$5,572.00	\$5,804.00	\$6,037.00	\$6,363.00	\$6,742.00	\$8,340.00	\$9,632.00
SY1P00L	Sibylla Mod Sofa, peninsula			\$5,468.00	\$5,665.00	\$5,851.00	\$6,107.00	\$6,456.00	\$7,759.00	\$8,841.00
SY120CX	Sibylla Mod Sofa, central, 4			\$3,477.00	\$3,753.00	\$3,985.00	\$4,242.00	\$4,749.00	\$5,512.00	\$6,531.00
SY205R	Sibylla Mod Sofa, corner, R			\$5,984.00	\$6,656.00	\$7,226.00	\$7,849.00	\$9,092.00	\$10,336.00	\$12,574.00
SY1000	Sibylla Armchair			\$5,323.00	\$5,742.00	\$6,096.00	\$6,480.00	\$7,252.00	\$8,024.00	\$9,413.00
SY145CX	Sibylla Mod Sofa, central, 5			\$4,062.00	\$4,398.00	\$4,683.00	\$4,996.00	\$5,617.00	\$6,265.00	\$7,396.00
SY205L	Sibylla Mod Sofa, corner, L			\$5,984.00	\$6,656.00	\$7,226.00	\$7,849.00	\$9,092.00	\$10,336.00	\$12,574.00
SY2000	Sibylla Sofa			\$6,562.00	\$7,210.00	\$7,761.00	\$8,359.00	\$9,558.00	\$11,354.00	\$13,750.00
SL1000	Slight Armchair			\$2,090.00	\$2,156.00	\$2,227.00	\$2,350.00	\$2,476.00	\$2,699.00	\$2,922.00
SL100W	Slight Armchair, w/ ashwood			\$2,989.00	\$3,092.00	\$3,173.00	\$3,354.00	\$3,538.00	\$4,113.00	\$4,616.00
SL2000	Slight Sofa			\$3,447.00	\$3,607.00	\$3,741.00	\$3,979.00	\$4,246.00	\$4,551.00	\$4,923.00
SL200W	Slight Sofa, w/ ashwood fra			\$4,434.00	\$4,652.00	\$4,814.00	\$5,199.00	\$5,578.00	\$6,231.00	\$7,100.00
SL5000	Slight Sofa, high back			\$5,339.00	\$5,531.00	\$5,704.00	\$6,041.00	\$6,399.00	\$6,775.00	\$7,316.00
STA00R	Stone Mod Lounge, RH, mc			\$1,567.00	\$1,661.00	\$1,745.00	\$1,834.00	\$2,012.00	\$2,324.00	\$2,681.00
STB00R	Stone Mod Lounge, RH, mc			\$1,970.00	\$2,101.00	\$2,213.00	\$2,336.00	\$2,581.00	\$2,990.00	\$3,480.00
STC00R	Stone Mod Lounge, RH, mc			\$2,289.00	\$2,434.00	\$2,559.00	\$2,695.00	\$2,967.00	\$3,373.00	\$3,918.00
STA00L	Stone Mod Lounge, LH, mc			\$1,567.00	\$1,661.00	\$1,745.00	\$1,834.00	\$2,012.00	\$2,324.00	\$2,681.00
STB00L	Stone Mod Lounge, LH, mc			\$1,970.00	\$2,101.00	\$2,213.00	\$2,336.00	\$2,581.00	\$2,990.00	\$3,480.00
STC00L	Stone Mod Lounge, LH, mc			\$2,289.00	\$2,434.00	\$2,559.00	\$2,695.00	\$2,967.00	\$3,373.00	\$3,918.00
STD00R	Stone Mod Lounge, RH, mc			\$2,123.00	\$2,246.00	\$2,352.00	\$2,465.00	\$2,692.00	\$3,388.00	\$3,969.00
STE000	Stone Mod Lounge, Square			\$1,225.00	\$1,301.00	\$1,366.00	\$1,437.00	\$1,574.00	\$1,812.00	\$2,102.00
STG000	Stone Mod bkrst, Module G			\$3,248.00	\$3,551.00	\$3,808.00	\$4,084.00	\$4,644.00	\$5,507.00	\$6,633.00
STD00L	Stone Mod Lounge, LH, mc			\$2,123.00	\$2,246.00	\$2,352.00	\$2,465.00	\$2,692.00	\$3,388.00	\$3,969.00
STF000	Stone Mod bkrst, Module F			\$2,051.00	\$2,238.00	\$2,397.00	\$2,570.00	\$2,914.00	\$3,551.00	\$4,274.00
STH000	Stone Mod Armrest			\$1,594.00	\$1,699.00	\$1,788.00	\$1,885.00	\$2,078.00	\$2,371.00	\$2,756.00
ST100R	Stone Mod Lounge, Freesta			\$897.00	\$989.00	\$1,068.00	\$1,156.00	\$1,328.00	\$1,484.00	\$1,787.00
STJ000	Stone Mod Lounge, Freesta	\$124.00								
ST100L	Stone Junction			\$897.00	\$989.00	\$1,068.00	\$1,156.00	\$1,328.00	\$1,484.00	\$1,787.00
CONFIGURATION	Stone, 8 module			\$15,873.00	\$16,904.00	\$17,788.00	\$18,747.00	\$20,668.00	\$23,906.00	\$27,788.00
EXAMPLE 1										

TOTAL•LIBRARY

INTERIORS

Product	Description	No ID	Wood	COM/S	T	M	F	L	P	PX
CONFIGURATION EXAMPLE 2	Stone, 5 module			\$10,423.00	\$11,136.00	\$11,747.00	\$12,409.00	\$13,694.00	\$16,018.00	\$18,705.00
CONFIGURATION EXAMPLE 3	Stone, 6 module			\$12,369.00	\$13,164.00	\$13,845.00	\$14,585.00	\$16,061.00	\$18,866.00	\$21,991.00
TA1004/O	Tao Chair, Oakwood		\$951.00	\$1,193.00	\$1,211.00	\$1,227.00	\$1,275.00	\$1,311.00	\$1,410.00	\$1,515.00
TA1004/D	Tao Chair, Dark Oakwood		\$951.00	\$1,193.00	\$1,211.00	\$1,227.00	\$1,275.00	\$1,311.00	\$1,410.00	\$1,515.00
TA1004/W	Tao Chair, Walnut		\$1,063.00	\$1,305.00	\$1,323.00	\$1,339.00	\$1,387.00	\$1,423.00	\$1,521.00	\$1,626.00
TA7004/O	Tao Lounge, Oakwood		\$1,352.00	\$1,683.00	\$1,706.00	\$1,727.00	\$1,792.00	\$1,845.00	\$1,996.00	\$2,153.00
TA7004/D	Tao Lounge, Dark Oakwood		\$1,352.00	\$1,683.00	\$1,706.00	\$1,727.00	\$1,792.00	\$1,845.00	\$1,996.00	\$2,153.00
TA7004/W	Tao Lounge, Walnut		\$1,409.00	\$1,735.00	\$1,757.00	\$1,778.00	\$1,842.00	\$1,895.00	\$2,043.00	\$2,196.00
TA6505/O	Tao Stool, 25.6h, Oakwood		\$1,165.00	\$1,435.00	\$1,473.00	\$1,500.00	\$1,533.00	\$1,598.00	\$1,696.00	\$1,827.00
TA6505/D	Tao Stool, 25.6h, Dark Oak		\$1,165.00	\$1,435.00	\$1,473.00	\$1,500.00	\$1,533.00	\$1,598.00	\$1,696.00	\$1,827.00
TA6505/W	Tao Stool, 25.6h, Walnut		\$1,239.00	\$1,512.00	\$1,547.00	\$1,577.00	\$1,610.00	\$1,675.00	\$1,773.00	\$1,904.00
TA7505/O	Tao Stool, 29.5h, Oakwood		\$1,172.00	\$1,442.00	\$1,479.00	\$1,508.00	\$1,540.00	\$1,606.00	\$1,703.00	\$1,834.00
TA7505/D	Tao Stool, 29.5h, Dark Oak		\$1,172.00	\$1,442.00	\$1,479.00	\$1,508.00	\$1,540.00	\$1,606.00	\$1,703.00	\$1,834.00
TA7505/W	Tao Stool, 29.5h, Walnut		\$1,247.00	\$1,520.00	\$1,555.00	\$1,585.00	\$1,617.00	\$1,683.00	\$1,778.00	\$1,908.00
TCT48L	Tizio E Caio Table, low	\$1,333.00								
TCT39H	Tizio E Caio Table, high	\$1,200.00								
WA5818	Wave Shelving, 22x71	\$3,239.00								
WA5812	Wave Shelving, 23x47	\$2,460.00								
WA5890	Wave Shelving, 23x35	\$1,992.00								
WA7818	Wave Shelving, 31x71	\$3,385.00								
WA7812	Wave Shelving, 31x47	\$2,601.00								
WA7890	Wave Shelving, 31x35	\$2,069.00								
WA9818	Wave Shelving, 39x71	\$3,581.00								
WA9812	Wave Shelving, 39x47	\$3,047.00								
WA9890	Wave Shelving, 39x35	\$2,153.00								
WAT000	Wave Table	\$747.00								

TOTAL•LIBRARY

INTERIORS

Item #	Description	Laser N	LacquerMDF	Nat Oakwood	Dark Oakwood	RAL Oakwood	Ashwood	Bk Ashwood	Walnut	Shelf Fabric
ABT25R	Abisko Table, attached, end			\$286.00						
ABT25FS	Abisko Table, free standing			\$501.00						
ABCT25	Abisko Table, attached, central			\$334.00						
AB1L00	Abisko Left Armchair									
ABL140	Abisko Left Sofa, 2 Cushion									
ABL160	Abisko Left Sofa, 1 Cushion									
ABTCXO	Abisko Modular Coffee Table, Con		\$1,372.00	\$1,896.00			\$1,825.00			
ABTCVO	Abisko Modular Coffee Table, Con		\$1,372.00	\$1,896.00			\$1,825.00			
ABTCO	Abisko Modular Coffee Table, Con		\$1,465.00	\$1,980.00			\$1,921.00			
ABTCO	Abisko Modular Coffee Table, Con		\$1,240.00	\$1,754.00			\$1,657.00			
BL60SQ	Blade Coffee Table, square		\$908.00	\$1,368.00						
BL60RO	Blade Coffee Table, round		\$884.00	\$1,473.00						
BL13573RE	Blade Coffee Table, 56 x 20 x 15									
BL13530RE	Blade Coffee Table, 56 x 20 x 13		\$1,041.00	\$1,860.00						
DN3000	DNA Bench, 3 seater			\$3,914.00		\$4,528.00				
DN4000	DNA Bench, 4 seater			\$5,218.00		\$6,038.00				
DN05R0	DNA Bench, curved 5 seater			\$6,522.00		\$7,546.00				
DN10R0	DNA Bench, curved 10 seater			\$13,044.00		\$15,094.00				
EQT095	E-Quo Table, 79 x 20 x 40			\$5,142.00			\$4,297.00			
EQT097	E-Quo Table, 79 x 28 x 40			\$5,433.00			\$4,615.00			
EQ2200	E-Quo Bench, 87 x 18 x 28			\$3,712.00			\$3,207.00			
EQT095OUT										
Indoor	E-Quo Table, 200 x 50									
EQT095OUT										
Outdoor	E-Quo Table, 200 x 50									
EQT097OUT										
Indoor	E-Quo Table, 200 x 70									
EQT097OUT										
Outdoor	E-Quo Table, 200 c 70									
ES320100	Essence table 126 x 39 in			\$10,845.00	\$10,845.00				\$12,449.00	
ES280100	Essence table 110 x 39 in			\$10,192.00	\$10,192.00				\$11,638.00	
ES250100	Essence table 98 x 39 in			\$9,424.00	\$9,424.00				\$10,744.00	
ES320120	Essence table 126 x 47 in			\$12,879.00	\$12,879.00				\$14,709.00	
ES280120	Essence table 110 x 47 in			\$12,049.00	\$12,049.00				\$13,690.00	
ES250120	Essence table 98 x 47 in			\$11,235.00	\$11,235.00				\$12,737.00	
ES220100	Essence table 86 x 39 in			\$8,414.00	\$8,414.00				\$9,610.00	
ES120180SH	Essence bookshelf 47 x 71 in			\$12,173.00	\$12,173.00				\$14,150.00	
ES3535H44	Essence coffee table/stool 14 x 14			\$1,024.00	\$1,024.00				\$1,196.00	
ES120180CA	Essence cabinet 47 x 71 in			\$13,530.00	\$13,530.00				\$15,736.00	
ES12065H35	Essence coffee table 25 x 47 in			\$2,725.00	\$2,725.00				\$3,166.00	
ES120110CA	Essence cabinet 47 x 43 in			\$10,069.00	\$10,069.00				\$11,714.00	
ES20075CA	Essence cabinet 78 x 30 in			\$10,507.00	\$10,507.00				\$12,219.00	
ESB12045	Essence bench 47 x 18 in			\$2,547.00	\$2,547.00				\$2,961.00	
ESB15045	Essence bench 59 x 18 in			\$2,867.00	\$2,867.00				\$3,332.00	
ESB18045	Essence bench 70 x 18 in			\$3,184.00	\$3,184.00				\$3,702.00	
ET0800	Ethrio Shelving, 32"			\$2,106.00						
ET1600	Ethrio Shelving, 63"			\$3,323.00						
ET1200	Ethrio Shelving, 47"			\$2,676.00						
ET200U	Ethrio Shelving, 79"			\$3,514.00						
ET2400	Ethrio Shelving, 95"			\$5,604.00						
ET2800	Ethrio Shelving, 110"			\$6,092.00						
ET3200	Ethrio Shelving, 126"			\$6,749.00						
FL5505	Flow Stool, low height			\$669.00					\$707.00	
FL6505	Flow Stool, medium height			\$722.00					\$764.00	
FL7505	Flow Stool, high height			\$737.00					\$776.00	
FL1000	Flow Armchair			\$1,258.00					\$1,364.00	
FL3000	Flow Chair			\$968.00					\$1,015.00	
FL0TRY	Flow Serving Trolley									
IS135	Inside Table 53 x 53 in			\$12,287.00						
IS160	Inside Table ø63 in			\$13,248.00						
IS320	Inside Table 126 x 55 in			\$20,372.00						
IS140	Inside Table ø55 in			\$12,104.00						
IS80	Inside Table ø32 in			\$1,760.00			\$1,711.00		\$1,837.00	
IS7575	Inside Table 30 x 30 in			\$1,760.00			\$1,711.00		\$1,837.00	
IS75150	Inside Table 30 x 60 in			\$2,883.00			\$2,781.00		\$2,985.00	
IS95	Inside Table ø37 in			\$1,875.00			\$1,827.00		\$2,029.00	
IS9090	Inside Table 35 x 35 in			\$1,875.00			\$1,827.00		\$2,029.00	

TOTAL•LIBRARY

INTERIORS

Item #	Description	Laser N	LacquerMDF	Nat Oakwood	Dark Oakwood	RAL Oakwood	Ashwood	Bk Ashwood	Walnut	Shelf Fabric
1S90180	Inside Table 35 x 70 in			\$3,715.00			\$3,598.00		\$3,948.00	
LI4004	Lisa Chair			\$1,044.00	\$1,044.00		\$914.00			
LI1000	Lisa Chair, w/ armrests			\$1,967.00	\$1,967.00		\$1,634.00			
LI6504	Lisa Stool with seat h26 in			\$1,084.00	\$1,084.00		\$949.00			
LI1004	Lisa Chair, XL			\$1,236.00	\$1,236.00		\$1,042.00			
LI7504	Lisa Stool with seat h30 in			\$1,138.00	\$1,138.00		\$998.00			
LI1044	Lisa Chair, XL w/ armrests			\$1,581.00	\$1,581.00		\$1,347.00			
MPTR01	Millepiedi Table, single central		\$791.00	\$845.00						
MPTRE2	Millepiedi Table, double central w/		\$3,207.00	\$3,325.00						
MPTR02	Millepiedi Table, double central		\$1,516.00	\$1,635.00						
MPTR00	Millepiedi Table, low			\$979.00						
MPTR0L	Millepiedi Table, medium			\$1,050.00						
MPTR0H	Millepiedi Table, high			\$879.00						
NM20074	Nomade Table, 200x90			\$6,484.00	\$6,484.00		\$6,053.00			
MN12074	Nomade Table, 47rd			\$3,767.00	\$3,767.00		\$3,488.00			
NM8074	Nomade Table, 32rd			\$3,254.00	\$3,254.00		\$3,021.00			
NM9026	Nomade Coffee Table, 35rd			\$2,309.00	\$2,309.00		\$2,158.00			
NM4552	Nomade Coffee Table, 18rd			\$1,715.00	\$1,715.00		\$1,621.00			
NM1000	Nomade Stool			\$1,051.00	\$1,051.00		\$934.00			
NM6038	Nomade Coffee Table, 24rd			\$1,832.00	\$1,832.00		\$1,739.00			
NT1004/A										
NT1044/A	Not Wood Chair, steel 4 legs, ashw									
NT1005/A										
NT1045/A	Not Wood Chair, steel sled base, a									
NT6505/A										
NT7505/A	Not Wood Stool, steel sled base, a									
NT1009/A										
NT1049/A	Not Wood Chair, 4 wooden leg bas									
NT6509/A										
NT7509/A	Not Wood Stool, 4 wooden leg bas									
NTTT00T	Notable low triangular table h 16 in			\$880.00						
NTT00R	Notable low triangular table h 16 in			\$880.00						
NTT00S	Notable low triangular table h 16 in			\$880.00						
NTT0HT	Notable low triangular table h 29 in			\$930.00						
NTT0HR	Notable low triangular table h 29 in			\$930.00						
NTT0HS	Notable low triangular table h 29 in			\$930.00						
NTT0105T	Notable low triangular table h 41 in			\$1,052.00						
NTT0105R	Notable low triangular table h 41 in			\$1,052.00						
NTT0105S	Notable low triangular table h 41 in			\$1,052.00						
NTT15074	Notable low triangular table h 29 in			\$2,074.00						
NTT150105	Notable low triangular table h 41 in			\$2,222.00						
PA1218	Patch Acoustic Panel Unit, 48x72	\$5,881.00		\$10,589.00	\$10,589.00		\$10,378.00		\$11,124.00	
PA0818	Patch Acoustic Panel Unit, 34x72	\$4,275.00		\$7,772.00	\$7,772.00		\$7,615.00		\$8,159.00	
PA1518C	Patch Acoustic Panel Unit, curved,	\$6,425.00		\$12,037.00	\$12,037.00		\$11,795.00		\$12,650.00	
PA1218MIX	Patch Acoustic Panel Unit, 48x72,			\$8,095.00	\$8,095.00		\$7,735.00		\$8,236.00	
PA0818MIX	Patch Acoustic Panel Unit, 34x72,			\$5,955.00	\$5,955.00		\$5,696.00		\$6,057.00	
PA1518CMIX	Patch Acoustic Panel Unit, curved,			\$9,214.00	\$9,214.00		\$8,806.00		\$9,377.00	
PA1215	Patch Acoustic Panel Unit, 48x60	\$5,016.00		\$9,170.00	\$9,170.00		\$8,994.00		\$9,623.00	
PA0815	Patch Acoustic Panel Unit, 34x60	\$3,984.00		\$6,757.00	\$6,757.00		\$6,626.00		\$7,083.00	
PA1215MIX	Patch Acoustic Panel Unit, 48x60,			\$6,919.00	\$6,919.00		\$6,617.00		\$7,024.00	
PA0815MIX	Patch Acoustic Panel Unit, 34x60,			\$5,230.00	\$5,230.00		\$5,032.00		\$5,312.00	
PA1218R	Patch Acoustic Panel Unit, 48x72,	\$6,567.00		\$11,275.00	\$11,275.00		\$11,064.00		\$11,811.00	
PA0818R	Patch Acoustic Panel Unit, 34x72,	\$4,962.00		\$8,459.00	\$8,459.00		\$8,303.00		\$8,846.00	
PA1218RMIX	Patch Acoustic Panel Unit, 48x72,			\$8,782.00	\$8,782.00		\$8,422.00		\$8,923.00	
PA0818RMIX	Patch Acoustic Panel Unit, 34x72,			\$6,642.00	\$6,642.00		\$6,383.00		\$6,744.00	
PA1215R	Patch Acoustic Panel Unit, 48x60,	\$5,703.00		\$9,857.00	\$9,857.00		\$9,679.00		\$10,309.00	
PA0815R	Patch Acoustic Panel Unit, 34x60,	\$4,671.00		\$7,443.00	\$7,443.00		\$7,312.00		\$7,769.00	
PA1215RMIX	Patch Acoustic Panel Unit, 48x60,			\$7,606.00	\$7,606.00		\$7,304.00		\$7,711.00	
PA0815RMIX	Patch Acoustic Panel Unit, 34x60,			\$5,918.00	\$5,918.00		\$5,719.00		\$5,999.00	
PAH006	Patch acoustic panel module for ce	\$841.00		\$1,380.00	\$1,380.00		\$1,309.00		\$1,452.00	
PAH008	Patch acoustic panel module for ce	\$1,028.00		\$1,799.00	\$1,799.00		\$1,727.00		\$1,868.00	
PAH010	Patch acoustic panel module for ce	\$1,211.00		\$2,183.00	\$2,183.00		\$2,111.00		\$2,252.00	
PAH007	Patch acoustic panel module for ce	\$946.00		\$1,606.00	\$1,606.00		\$1,535.00		\$1,677.00	
PAH009	Patch acoustic panel module for ce	\$1,105.00		\$1,990.00	\$1,990.00		\$1,921.00		\$2,061.00	
SV1048	Silvestro Table, 19rd			\$1,315.00	\$1,315.00		\$980.00		\$1,786.00	
SV1070	Silvestro Table, 28rd			\$1,398.00	\$1,398.00		\$1,053.00		\$2,156.00	
TD1000	Tod Stool, low			\$1,094.00			\$853.00	\$853.00	\$1,490.00	

Item #	Description	Laser N	LacquerMDF	Nat Oakwood	Dark Oakwood	RAL Oakwood	Ashwood	Bk Ashwood	Walnut	Shelf Fabric
TD100H	Tod Stool, high			\$1,525.00			\$1,164.00	\$1,164.00	\$1,958.00	
TD16037	Tod coffee table ø24 in			\$2,226.00			\$1,718.00	\$1,718.00	\$2,494.00	
TD19031	Tod coffee table ø36 in			\$3,519.00			\$2,598.00	\$2,598.00	\$4,090.00	
WASH58	Wave Shelf, 23"			\$541.00						\$585.00
WA	Wave Junction									
WASH78	Wave Shelf, 31"			\$592.00						\$640.00

Item	VER Height	RO Depth	HPL Item	Starter (S) S Straight (ST)	S Field Modifiable (FM)	S Curved Concave 30 (V3)	S Curved Convex 30 (X3)	Adder (A) A Straight (ST)	A Field Modifiable (FM)	A Curved Concave 30 (V3)	A Curved Convex 30 (X3)
Verge Single Faced											
Single Faced – Red Oak w/ HPL Cornice											
	42	12	VER-4212	\$1,080.00	\$ 1,159.00	\$ 1,560.00	\$1,560.00	\$ 941.00	\$1,000.00	\$1,300.00	\$ 1,300.00
	42	16	VER-4216	\$1,569.00	\$ 1,686.00	\$ 2,288.00	\$2,288.00	\$1,308.00	\$1,396.00	\$1,848.00	\$ 1,848.00
	48	12	VER-4812	\$1,080.00	\$ 1,159.00	\$ 1,560.00	\$1,560.00	\$ 941.00	\$1,000.00	\$1,300.00	\$ 1,300.00
	48	16	VER-4816	\$1,569.00	\$ 1,686.00	\$ 2,288.00	\$2,288.00	\$1,308.00	\$1,396.00	\$1,848.00	\$ 1,848.00
	63	12	VER-6312	\$1,549.00	\$ 1,666.00	\$ 2,258.00	\$2,258.00	\$1,293.00	\$1,381.00	\$1,826.00	\$ 1,826.00
	63	16	VER-6316	\$2,272.00	\$ 2,446.00	\$ 3,336.00	\$3,336.00	\$1,837.00	\$1,967.00	\$2,635.00	\$ 2,635.00
Single Faced – Red Oak w/ Veneer Cornice											
	VER Height	RO Depth	VEN Item								
	42	12	VER-4212	\$1,113.00	\$ 1,194.00	\$ 1,608.00	\$1,608.00	\$ 965.00	\$1,026.00	\$1,336.00	\$ 1,336.00
	42	16	VER-4216	\$1,618.00	\$ 1,739.00	\$ 2,360.00	\$2,360.00	\$1,345.00	\$1,435.00	\$1,902.00	\$ 1,902.00
	48	12	VER-4812	\$1,113.00	\$ 1,194.00	\$ 1,608.00	\$1,608.00	\$ 965.00	\$1,026.00	\$1,336.00	\$ 1,336.00
	48	16	VER-4816	\$1,618.00	\$ 1,739.00	\$ 2,360.00	\$2,360.00	\$1,345.00	\$1,435.00	\$1,902.00	\$ 1,902.00
	63	12	VER-6312	\$1,598.00	\$ 1,717.00	\$ 2,330.00	\$2,330.00	\$1,329.00	\$1,419.00	\$1,880.00	\$ 1,880.00
	63	16	VER-6316	\$2,344.00	\$ 2,523.00	\$ 3,443.00	\$3,443.00	\$1,891.00	\$2,026.00	\$2,716.00	\$ 2,716.00
Single Faced – Maple w/ HPL Cornice											
	VER Height	MP Depth	HPL Item								
	42	12	VER-4212	\$1,139.00	\$ 1,222.00	\$ 1,647.00	\$1,647.00	\$ 985.00	\$1,047.00	\$1,366.00	\$ 1,366.00
	42	16	VER-4216	\$1,657.00	\$ 1,782.00	\$ 2,418.00	\$2,418.00	\$1,375.00	\$1,468.00	\$1,946.00	\$ 1,946.00
	48	12	VER-4812	\$1,139.00	\$ 1,222.00	\$ 1,647.00	\$1,647.00	\$ 985.00	\$1,047.00	\$1,366.00	\$ 1,366.00
	48	16	VER-4816	\$1,657.00	\$ 1,782.00	\$ 2,418.00	\$2,418.00	\$1,375.00	\$1,468.00	\$1,946.00	\$ 1,946.00
	63	12	VER-6312	\$1,637.00	\$ 1,759.00	\$ 2,388.00	\$2,388.00	\$1,359.00	\$1,451.00	\$1,923.00	\$ 1,923.00
	63	16	VER-6316	\$2,403.00	\$ 2,587.00	\$ 3,529.00	\$3,529.00	\$1,935.00	\$2,073.00	\$2,781.00	\$ 2,781.00
	42	12	VER-4212	\$1,174.00	\$ 1,259.00	\$ 1,697.00	\$1,697.00	\$1,010.00	\$1,075.00	\$1,404.00	\$ 1,404.00
	42	16	VER-4216	\$1,709.00	\$ 1,837.00	\$ 2,495.00	\$2,495.00	\$1,413.00	\$1,509.00	\$2,004.00	\$ 2,004.00
	48	12	VER-4812	\$1,174.00	\$ 1,259.00	\$ 1,697.00	\$1,697.00	\$1,010.00	\$1,075.00	\$1,404.00	\$ 1,404.00
	48	16	VER-4816	\$1,709.00	\$ 1,837.00	\$ 2,495.00	\$2,495.00	\$1,413.00	\$1,509.00	\$2,004.00	\$ 2,004.00
	63	12	VER-6312	\$1,687.00	\$ 1,814.00	\$ 2,463.00	\$2,463.00	\$1,397.00	\$1,492.00	\$1,980.00	\$ 1,980.00
	63	16	VER-6316	\$2,479.00	\$ 2,669.00	\$ 3,642.00	\$3,642.00	\$1,992.00	\$2,135.00	\$2,867.00	\$ 2,867.00
	48	20	VER-4820	\$1,579.00	\$ 1,697.00	\$ 2,833.00	\$1,210.00	\$1,316.00	\$1,404.00	\$2,258.00	\$ 1,038.00
	48	24	VER-4824	\$1,588.00	\$ 1,708.00	\$ 2,851.00	\$1,217.00	\$1,323.00	\$1,413.00	\$2,271.00	\$ 1,043.00
	63	20	VER-6320	\$2,288.00	\$ 2,462.00	\$ 4,143.00	\$1,742.00	\$1,848.00	\$1,979.00	\$3,242.00	\$ 1,437.00
	63	24	VER-6324	\$2,302.00	\$ 2,478.00	\$ 4,170.00	\$1,752.00	\$1,859.00	\$1,991.00	\$3,263.00	\$ 1,446.00

Double Faced – Red Oak w/ Veneer Cornice

VER Height	RO Depth	VEN Item	S Straight (ST)	S Field Modifiable (FM)	S Curved Concave 30 (C3)	S Corner Display 90 (D9)	A Straight (ST)	A Field Modifiable (FM)	A Curved Concave 30 (C3)	A Corner Display 90 (D9)
42	20	VER-4220	\$1,628.00	\$ 1,750.00	\$ 2,923.00	\$1,247.00	\$1,352.00	\$1,443.00	\$2,326.00	\$ 1,066.00
42	24	VER-4224	\$1,638.00	\$ 1,760.00	\$ 2,942.00	\$1,254.00	\$1,360.00	\$1,452.00	\$2,340.00	\$ 1,071.00
48	20	VER-4820	\$1,628.00	\$ 1,750.00	\$ 2,923.00	\$1,247.00	\$1,352.00	\$1,443.00	\$2,326.00	\$ 1,066.00
48	24	VER-4824	\$1,638.00	\$ 1,760.00	\$ 2,942.00	\$1,254.00	\$1,360.00	\$1,452.00	\$2,340.00	\$ 1,071.00
63	20	VER-6320	\$2,360.00	\$ 2,540.00	\$ 4,277.00	\$1,795.00	\$1,902.00	\$2,038.00	\$3,343.00	\$ 1,478.00
63	24	VER-6324	\$2,374.00	\$ 2,556.00	\$ 4,305.00	\$1,806.00	\$1,913.00	\$2,049.00	\$3,364.00	\$ 1,487.00

Double Faced – Maple w/ HPL Cornice

42	20	VER-4220	\$1,668.00	\$ 1,793.00	\$ 2,997.00	\$1,277.00	\$1,382.00	\$1,476.00	\$2,381.00	\$ 1,089.00
42	24	VER-4224	\$1,678.00	\$ 1,804.00	\$ 3,016.00	\$1,284.00	\$1,390.00	\$1,485.00	\$2,396.00	\$ 1,094.00
48	20	VER-4820	\$1,668.00	\$ 1,793.00	\$ 2,997.00	\$1,277.00	\$1,382.00	\$1,476.00	\$2,381.00	\$ 1,089.00
48	24	VER-4824	\$1,678.00	\$ 1,804.00	\$ 3,016.00	\$1,284.00	\$1,390.00	\$1,485.00	\$2,396.00	\$ 1,094.00
63	20	VER-6320	\$2,418.00	\$ 2,604.00	\$ 4,386.00	\$1,839.00	\$1,946.00	\$2,085.00	\$3,425.00	\$ 1,511.00
63	24	VER-6324	\$2,434.00	\$ 2,620.00	\$ 4,414.00	\$1,852.00	\$1,958.00	\$2,098.00	\$3,446.00	\$ 1,520.00

Double Faced – Maple w/ Veneer Cornice

42	20	VER-4220	\$1,719.00	\$ 1,849.00	\$ 3,092.00	\$1,316.00	\$1,421.00	\$1,517.00	\$2,453.00	\$ 1,117.00
42	24	VER-4224	\$1,730.00	\$ 1,860.00	\$ 3,113.00	\$1,323.00	\$1,429.00	\$1,527.00	\$2,468.00	\$ 1,124.00
48	20	VER-4820	\$1,719.00	\$ 1,849.00	\$ 3,092.00	\$1,316.00	\$1,421.00	\$1,517.00	\$2,453.00	\$ 1,117.00
48	24	VER-4824	\$1,730.00	\$ 1,860.00	\$ 3,113.00	\$1,323.00	\$1,429.00	\$1,527.00	\$2,468.00	\$ 1,124.00
63	20	VER-6320	\$2,495.00	\$ 2,686.00	\$ 4,527.00	\$1,897.00	\$2,004.00	\$2,147.00	\$3,531.00	\$ 1,555.00
63	24	VER-6324	\$2,511.00	\$ 2,703.00	\$ 4,557.00	\$1,909.00	\$2,015.00	\$2,160.00	\$3,553.00	\$ 1,564.00

Verge Double Faced Mobile

Double Faced Mobile – Red Oak w/ HPL Cornice

VER Height	RO Depth	HPL Item	M Straight (ST)	M Field Modifiable (FM)	M Curved Concave30 (C3)
42	20	VER-4220	\$1,900.00	\$ 2,018.00	\$ 3,154.00
42	24	VER-4224	\$1,909.00	\$ 2,029.00	\$ 3,172.00
48	20	VER-4820	\$1,900.00	\$ 2,018.00	\$ 3,154.00
48	24	VER-4824	\$1,909.00	\$ 2,029.00	\$ 3,172.00

Double Faced Mobile – Red Oak w/ Veneer Cornice

42	20	VER-4220	\$1,948.00	\$ 2,071.00	\$ 3,244.00
42	24	VER-4224	\$1,959.00	\$ 2,081.00	\$ 3,263.00
48	20	VER-4820	\$1,948.00	\$ 2,071.00	\$ 3,244.00
48	24	VER-4824	\$1,959.00	\$ 2,081.00	\$ 3,263.00

Double Faced Mobile – Maple w/ HPL Cornice

42	20	VER-4220	\$1,989.00	\$ 2,114.00	\$ 3,318.00
42	24	VER-4224	\$1,999.00	\$ 2,125.00	\$ 3,337.00
48	20	VER-4820	\$1,989.00	\$ 2,114.00	\$ 3,318.00
48	24	VER-4824	\$1,999.00	\$ 2,125.00	\$ 3,337.00

Double Faced Mobile – Maple w/ Veneer Cornice

42	20	VER-4220	\$2,040.00	\$ 2,170.00	\$ 3,413.00
42	24	VER-4224	\$2,051.00	\$ 2,181.00	\$ 3,434.00
48	20	VER-4820	\$2,040.00	\$ 2,170.00	\$ 3,413.00
48	24	VER-4824	\$2,051.00	\$ 2,181.00	\$ 3,434.00

TOTAL•LIBRARY

I N T E R I O R S

Straight Bench – Red Oak				
VER H	RO D	Start/ Adder	SB Item	COM (2 yds)
19	12	S	VER-1912-SB-S-RO	\$1,080.00
19	16	S	VER-1916-SB-S-RO	\$1,620.00
19	20	S	VER-1920-SB-S-RO	\$1,632.00
19	24	S	VER-1924-SB-S-RO	\$1,642.00
19	12	A	VER-1912-SB-A-RO	\$ 926.00
19	16	A	VER-1916-SB-A-RO	\$1,466.00
19	20	A	VER-1920-SB-A-RO	\$1,477.00
19	24	A	VER-1924-SB-A-RO	\$1,488.00
Curved Bench 30 – Red Oak				
			B3 Item	
19	12	S	VER-1912-B3-S-RO	\$1,135.00
19	16	S	VER-1916-B3-S-RO	\$1,702.00
19	20	S	VER-1920-B3-S-RO	\$1,713.00
19	24	S	VER-1924-B3-S-RO	\$1,724.00
19	12	A	VER-1912-B3-A-RO	\$ 981.00
19	16	A	VER-1916-B3-A-RO	\$1,547.00
19	20	A	VER-1920-B3-A-RO	\$1,559.00
19	24	A	VER-1924-B3-A-RO	\$1,570.00
Straight Bench – Maple				
VER H	MP D		SB Item	
19	12	S	VER-1912-SB-S-MP	\$1,145.00
19	16	S	VER-1916-SB-S-MP	\$1,718.00
19	20	S	VER-1920-SB-S-MP	\$1,729.00
19	24	S	VER-1924-SB-S-MP	\$1,741.00
19	12	A	VER-1912-SB-A-MP	\$ 991.00
19	16	A	VER-1916-SB-A-MP	\$1,564.00
19	20	A	VER-1920-SB-A-MP	\$1,575.00
19	24	A	VER-1924-SB-A-MP	\$1,586.00
Curved Bench 30 – Maple				
			B3 Item	
19	12	S	VER-1912-B3-S-MP	\$1,203.00
19	16	S	VER-1916-B3-S-MP	\$1,803.00
19	20	S	VER-1920-B3-S-MP	\$1,816.00
19	24	S	VER-1924-B3-S-MP	\$1,828.00
19	12	A	VER-1912-B3-A-MP	\$1,049.00
19	16	A	VER-1916-B3-A-MP	\$1,649.00
19	20	A	VER-1920-B3-A-MP	\$1,661.00
19	24	A	VER-1924-B3-A-MP	\$1,674.00
Verge Straight + Curved Bench Mobile				
Straight Bench – Red Oak				
VER H	RO D		SB Item	
19	12	M	VER-1912-SB-M-RO	\$1,401.00
19	16	M	VER-1916-SB-M-RO	\$1,941.00
19	20	M	VER-1920-SB-M-RO	\$1,953.00
19	24	M	VER-1924-SB-M-RO	\$1,963.00
Curved Bench 30 – Red Oak				
			B3 Item	
19	12	M	VER-1912-B3-M-RO	\$1,456.00
19	16	M	VER-1916-B3-M-RO	\$2,022.00
19	20	M	VER-1920-B3-M-RO	\$2,034.00
19	24	M	VER-1924-B3-M-RO	\$2,045.00

TOTAL•LIBRARY

I N T E R I O R S

Straight Bench – Maple

VER H	MP D		SB Item
19	12	M	VER-1912-SB-M-MP
19	16	M	VER-1916-SB-M-MP
19	20	M	VER-1920-SB-M-MP
19	24	M	VER-1924-SB-M-MP

Curved Bench 30 – Maple

			B3 Item
19	12	M	VER-1912-B3-M-MP
19	16	M	VER-1916-B3-M-MP
19	20	M	VER-1920-B3-M-MP
19	24	M	VER-1924-B3-M-MP

COM (2 yds)
\$1,466.00
\$2,039.00
\$2,050.00
\$2,062.00
\$1,524.00
\$2,124.00
\$2,137.00
\$2,149.00

TOTAL•LIBRARY

I N T E R I O R S

Model Number	Description	Ydge	No Cut-Out	Tier A	Tier B	Tier C
Algonquin Lounge	Adult					
SAL11118	Adult Lounge	4.5	\$ 3,309.00	\$ 3,624.00	\$ 3,804.00	\$ 4,074.00
SALS11118	Adult Algonquin - Small	4.5	\$ 3,309.00	\$ 3,624.00	\$ 3,804.00	\$ 4,074.00
SALH11118	Algonquin Chair-and-a-Half	6	\$ 4,446.00	\$ 4,761.00	\$ 4,941.00	\$ 5,211.00
SAL11218	Adult Settee	8.5	\$ 4,716.00	\$ 5,031.00	\$ 5,211.00	\$ 5,481.00
SAL11618	Adult Sofa	12.5	\$ 5,596.00	\$ 5,911.00	\$ 6,091.00	\$ 6,361.00
SAL11115	Child Lounge	4	\$ 3,019.00	\$ 3,334.00	\$ 3,514.00	\$ 3,784.00
	Adult w/ Slats					
SALSL11118	Adult Lounge	4.5	\$ 3,433.00	\$ 3,748.00	\$ 3,928.00	\$ 4,198.00
SALSLS11118	Adult Algonquin - Small	4.5	\$ 3,433.00	\$ 3,748.00	\$ 3,928.00	\$ 4,198.00
SALSLH11118	Algonquin Chair-and-a-Half	6	\$ 4,523.00	\$ 4,838.00	\$ 5,018.00	\$ 5,288.00
SALSL11218	Adult Settee	8.5	\$ 4,779.00	\$ 5,094.00	\$ 5,274.00	\$ 5,544.00
SALSL11618	Adult Sofa	12.5	\$ 5,620.00	\$ 5,935.00	\$ 6,115.00	\$ 6,385.00
	Child w/ Slats					
SALSL11115	Child Lounge	4	\$ 3,288.00	\$ 3,603.00	\$ 3,783.00	\$ 4,053.00
SPB22612	Big Puddle, 26.625"w x 38.125"d x 12"h	3.5	\$ 973.00			
SPB22614	Big Puddle, 26.625"w x 38.125"d x 14"h	3.5	\$ 986.00			
SPB22616	Big Puddle, 26.625"w x 38.125"d x 16"h	3.5	\$ 998.00			
SPB22618	Big Puddle, 26.625"w x 38.125"d x 18"h	3.5	\$ 1,006.00			
SPB22624	Big Puddle, 26.625"w x 38.125"d x 24"h	3.5	\$ 1,010.00			
SPN22612	Dune Puddle, 24"w x 28"d x 12"h	3.5	\$ 914.00			
SPN22614	Dune Puddle, 24"w x 28"d x 14"h	3.5	\$ 927.00			
SPN22616	Dune Puddle, 24"w x 28"d x 16"h	3.5	\$ 938.00			
SPN22618	Dune Puddle, 24"w x 28"d x 18"h	3.5	\$ 947.00			
SPN22624	Dune Puddle, 24"w x 28"d x 24"h	3.5	\$ 950.00			
SPD22612	Deep Puddle, 20"w x 35.171"d x 12"h	3.5	\$ 962.00			
SPD22614	Deep Puddle, 20"w x 35.171"d x 14"h	3.5	\$ 973.00			
SPD22616	Deep Puddle, 20"w x 35.171"d x 16"h	3.5	\$ 994.00			
SPD22618	Deep Puddle, 20"w x 35.171"d x 18"h	3.5	\$ 998.00			
SPD22624	Deep Puddle, 20"w x 35.171"d x 24"h	3.5	\$ 1,000.00			
SPS22612	Splash Puddle, 22.50"w x 25.625"d x 12"h	3	\$ 952.00			
SPS22614	Splash Puddle, 22.50"w x 25.625"d x 14"h	3	\$ 963.00			
SPS22616	Splash Puddle, 22.50"w x 25.625"d x 16"h	3	\$ 977.00			
SPS22618	Splash Puddle, 22.50"w x 25.625"d x 18"h	4	\$ 986.00			
SPS22624	Splash Puddle, 22.50"w x 25.625"d x 24"h	3	\$ 991.00			
SPT22612	Little Puddle, 25.125"w x 22.75"d x 12"h	3	\$ 928.00			
SPT22614	Little Puddle, 25.125"w x 22.75"d x 14"h	3	\$ 942.00			
SPT22616	Little Puddle, 25.125"w x 22.75"d x 16"h	3	\$ 955.00			
SPT22618	Little Puddle, 25.125"w x 22.75"d x 18"h	4	\$ 964.00			
SPT22624	Little Puddle, 25.125"w x 22.75"d x 24"h	3	\$ 970.00			
SSP22616	Swivel Puddle Stool, 26.75"w x 35.25"d x 16"sh	4	\$ 2,975.00			
SLA2457817	Lake Bench Large	5	\$ 3,267.00			
SLB2455617	Lake Bench Small	3	\$ 2,887.00			
	Eisenhower Lounge					
	Adult					
SEI11118	Eisenhower Lounge	3	\$ 2,459.00			
	Plover Lounge					
	Adult					

TOTAL•LIBRARY

I N T E R I O R S

Model Number	Description	Ydge	No Cut-Out	Tier A	Tier B	Tier C
SPL11118	Plover Lounge	3	\$ 2,494.00			
SPL22718	Ottoman	2	\$ 1,710.00			
	Vancouver Lounge					
SVATM11118	Vancouver II Lounge Chair Metal Leg	5.5	\$ 3,531.00	\$ 3,846.00	\$ 4,026.00	\$ 4,296.00
SVATM11218	Vancouver II Settee Metal Leg	7.5	\$ 5,371.00	\$ 5,686.00	\$ 5,866.00	\$ 6,136.00
SVATM11618	Vancouver II Sofa Metal Leg	9.5	\$ 6,474.00	\$ 6,789.00	\$ 6,969.00	\$ 7,239.00
SVATM11118MD	Vancouver II Lounge Chair ImPrinted - Metal Leg	5.5	\$ 3,746.00			
SVATM11218MD	Vancouver II Settee ImPrinted - Metal Leg	7.5	\$ 5,527.00			
SVATM11618MD	Vancouver II Sofa ImPrinted - Metal Leg	9.5	\$ 6,856.00			
Minimum ImPrinted order quantity is 4						
SVUTM11118	Vancouver II Fully Uphstered Lounge Chair - Metal Leg	7.5	\$ 3,447.00			
SVUTM11218	Vancouver II Fully Uphstered Settee Metal Leg - Metal Leg	9.5	\$ 5,107.00			
SVUTM11618	Vancouver II Fully Uphstered Sofa Metal Leg - Metal Leg	11.5	\$ 6,062.00			
SVATW11118	Vancouver II Lounge Chair Wood Leg	5.5	\$ 3,531.00	\$ 3,846.00	\$ 4,026.00	\$ 4,296.00
SVATW11218	Vancouver II Settee Wood Leg	7.5	\$ 5,371.00	\$ 5,686.00	\$ 5,866.00	\$ 6,136.00
SVATW11618	Vancouver II Sofa Wood Leg	9.5	\$ 6,474.00	\$ 6,789.00	\$ 6,969.00	\$ 7,239.00
Minimum ImPrinted order quantity is 4						
SVATW11118MD	Vancouver II Lounge ImPrinted - wood Leg	5.5	\$ 3,746.00			
SVATW11218MD	Vancouver II Settee ImPrinted - wood Leg	7.5	\$ 5,527.00			
SVATW11618MD	Vancouver II Sofa ImPrinted - wood Leg	9.5	\$ 6,856.00			
SVUTW11118	Vancouver II Fully Uphstered Lounge - Wood Leg	7.5	\$ 3,447.00			
SVUTW11218	Vancouver II Fully Uphstered Settee - Wood Leg	9.5	\$ 5,107.00			
SVUTW11618	Vancouver II Fully Uphstered Sofa - Wood Leg	11.5	\$ 6,062.00			
	Adult					
SWHS11118	Whistler Lounge Chair-Standard Base	4	\$ 1,870.00			
SWHS11118	Whistler Lounge Chair-Closed Base	4	\$ 1,870.00			
SWHS11218	Whistler Settee-Standard Base	6	\$ 2,676.00			
SWHS11218	Whistler Settee-Closed Base	6	\$ 2,809.00			
SWHS11618	Whistler Sofa-Standard Base	8	\$ 4,410.00			
SWHS11618	Whistler Sofa-Closed Base	8	\$ 4,545.00			
SWCR11118	Whistler Corner Standard Base	6	\$ 3,654.00			
SWCR11118	Whistler Corner - Closed Base		\$ 3,856.00			
	Adult					
SWOF11118	Whistler Outer Wedge 15 Degree-Standard Base	4.5	\$ 2,124.00			
SWOF11118	Whistler Outer Wedge 15 Degree-Closed Base	4.5	\$ 2,124.00			
SWIF11118	Whistler Inner Wedge 15 Degree-Standard Base	4.5	\$ 2,124.00			
SWIF11118	Whistler Inner Wedge 15 Degree-Closed Base	4.5	\$ 2,124.00			
SWOT11118	Whistler Outer Wedge 30 Degree-Standard Base	4.5	\$ 2,300.00			
SWOT11118	Whistler Outer Wedge 30 Degree-Closed Base	4.5	\$ 2,300.00			
SWIT11118	Whistler Inner Wedge 30 Degree-Standard Base	4.5	\$ 2,300.00			
SWIT11118	Whistler Inner Wedge 30 Degree-Closed Base	4.5	\$ 2,300.00			
SWOFF11118	Whistler Outer Wedge 45 Degree-Standard Base	5	\$ 2,421.00			
SWOFF11118	Whistler Outer Wedge 45 Degree-Closed Base	5	\$ 2,421.00			
SWIFF11118	Whistler Inner Wedge 45 Degree-Standard Base	5	\$ 2,421.00			
SWIFF11118	Whistler Inner Wedge 45 Degree-Closed Base	5	\$ 2,421.00			
	Whistler Modular w/ Privacy Back Collection-Adult					
SWHS11118	Whistler Lounge Chair-Standard Base	4	\$ 2,244.00	\$ 2,559.00	\$ 2,739.00	\$ 3,009.00
SWHS11118	Whistler Lounge Chair-Closed Base	4	\$ 2,244.00	\$ 2,559.00	\$ 2,739.00	\$ 3,009.00
SWHS11218	Whistler Settee-Standard Base	6	\$ 3,540.00	\$ 3,855.00	\$ 4,035.00	\$ 4,305.00
SWHS11218	Whistler Settee-Closed Base	6	\$ 3,717.00	\$ 4,032.00	\$ 4,212.00	\$ 4,482.00
SWHS11618	Whistler Sofa-Standard Base	8	\$ 5,613.00	\$ 5,928.00	\$ 6,108.00	\$ 6,378.00

TOTAL•LIBRARY

I N T E R I O R S

Model Number	Description	Ydge	No Cut-Out	Tier A	Tier B	Tier C
SWHS11618	Whistler Sofa-Closed Base	8	\$ 5,745.00	\$ 6,060.00	\$ 6,240.00	\$ 6,510.00
	Whistler Modular Bench Collection-Adult					
SWHS20518	Whistler Bench-Standard Base	2	\$ 1,486.00			
SWHS20518	Whistler Bench-Closed Base	2	\$ 1,486.00			
SWF20518	Whistler Bench 15 Degree-Standard Base	2	\$ 1,521.00			
SWF20518	Whistler Bench 15 Degree-Closed Base	2	\$ 1,521.00			
SWT20518	Whistler Bench 30 Degree-Standard Base	2	\$ 1,808.00			
SWT20518	Whistler Bench 30 Degree-Closed Base	2	\$ 1,808.00			
SWFF20518	Whistler Bench 45 Degree-Standard Base	2	\$ 1,928.00			
SWFF20518	Whistler Bench 45 Degree-Closed Base	2	\$ 1,928.00			
SWHQ20518	Whistler Square-Standard Base	2	\$ 1,750.00			
SWHQ20518	Whistler Square-Closed Base	2	\$ 1,750.00			
SWHS20518	Whistler Settee-Standard Base	4	\$ 2,017.00			
SWHS20518	Whistler Settee-Closed Base	4	\$ 2,017.00			
	Adult Arm Attachments					
UPR	Whistler Upholstered Arm - Right	2	\$ 456.00			
UPL	Whistler Upholstered Arm - Left	2	\$ 456.00			
UPCR	Whistler Upholstered Arm w/ wood cap- Right	2	\$ 581.00			
UPCL	Whistler Upholstered Arm w/ wood cap - Left	2	\$ 581.00			
TR40	Rotating Tablet Armfor No Arm Whistler - Right		\$ 953.00			
TL40	Rotating Tablet Armfor No Arm Whistler - Left		\$ 953.00			
TR20	Rotating Tablet Armf or Whistler w/arm - Right		\$ 687.00			
TL20	Rotating Tablet Armf or Whistler w/arm - Left		\$ 687.00			
BR	Add -BR to item number for Brushed Base		included			
	Child					
SWHS11115	Whistler Lounge Chair-Standard Base	4.5	\$ 1,589.00			
SWHS11115	Whistler Lounge Chair-Closed Base	4.5	\$ 1,589.00			
SWHS11615	Whistler Sofa-Standard Base	6.5	\$ 2,249.00			
SWHS11615	Whistler Sofa-Closed Base	6.5	\$ 2,360.00			
	Child					
SWOF11115	Whistler Outer Wedge 15 Degree-Standard Base	4.5	\$ 1,700.00			
SWOF11115	Whistler Outer Wedge 15 Degree-Closed Base	4.5	\$ 1,700.00			
SWIF11115	Whistler Inner Wedge 15 Degree-Standard Base	4.5	\$ 1,700.00			
SWIF11115	Whistler Inner Wedge 15 Degree-Closed Base	4.5	\$ 1,700.00			
SWOT11115	Whistler Outer Wedge 30 Degree-Standard Base	4.5	\$ 1,957.00			
SWOT11115	Whistler Outer Wedge 30 Degree-Closed Base	4.5	\$ 1,957.00			
SWIT11115	Whistler Inner Wedge 30 Degree-Standard Base	4.5	\$ 1,957.00			
SWIT11115	Whistler Inner Wedge 30 Degree-Closed Base	4.5	\$ 1,957.00			
SWOFF11115	Whistler Outer Wedge 45 Degree-Standard Base	5	\$ 2,060.00			
SWOFF11115	Whistler Outer Wedge 45 Degree-Closed Base	5	\$ 2,060.00			
SWIFF11115	Whistler Inner Wedge 45 Degree-Standard Base	5	\$ 2,060.00			
SWIFF11115	Whistler Inner Wedge 45 Degree-Closed Base	5	\$ 2,060.00			
	Whistler Modular Bench Collection-Child					
SWHS20515	Whistler Bench-Standard Base	2.5	\$ 1,261.00			
SWHS20515	Whistler Bench-Closed Base	2.5	\$ 1,261.00			
SWF20515	Whistler Bench 15 Degree-Standard Base	2.5	\$ 1,218.00			
SWF20515	Whistler Bench 15 Degree-Closed Base	2.5	\$ 1,218.00			
SWT20515	Whistler Bench 30 Degree-Standard Base	2.5	\$ 1,448.00			
SWT20515	Whistler Bench 30 Degree-Closed Base	2.5	\$ 1,448.00			
SWFF20515	Whistler Bench 45 Degree-Standard Base	3	\$ 1,542.00			
SWFF20515	Whistler Bench 45 Degree-Closed Base	3	\$ 1,542.00			
SWHQ20515	Whistler Square-Standard Base	2.5	\$ 1,489.00			
SWHQ20515	Whistler Square-Closed Base	2.5	\$ 1,489.00			
SWHS20515	Whistler Settee-Standard Base	3	\$ 1,714.00			
SWHS20515	Whistler Settee-Closed Base	3	\$ 1,800.00			
SWHO2274417	Whistler Round Ottoman Adult	4	\$ 2,151.00			
SWHO2273017	Whistler Round Ottoman Adult	3	\$ 1,537.00			

TOTAL•LIBRARY

I N T E R I O R S

Model Number	Description	Ydge	No Cut-Out	Tier A	Tier B	Tier C
SWHO2271817	Whistler Round Ottoman Adult	2.5	\$ 1,178.00			
SHWO2274415	Whistler Round Ottoman Child	4	\$ 2,050.00			
SHWO2273015	Whistler Round Ottoman Child	3	\$ 1,458.00			
SHWO2271815	Whistler Round Ottoman Child	2.5	\$ 1,097.00			
SWHDLF2274415	Whistler Ottoman w/ Leaf Divider Child	4	\$ 3,227.00			
SWHDDL2274415	Whistler Ottoman w/ Starfish Divider Child	4	\$ 3,227.00			
SWHDST2274415	Whistler Ottoman w/ Dolphin Divider Child	4	\$ 3,227.00			
SWHTR2276015WD	Arbot Tree Ottoman	6.25	\$ 11,606.00			
	Grove Tree Benches					
LPTBS3695	Grove Tree Bench - Squirrel Back, left side	3	\$ 10,758.00			
LPTBSM3695	Grove Tree Bench - Squirrel Back, right side	3	\$ 10,758.00			
LPTBH3695	Grove Tree Bench - Birdhouse Back, left side	3	\$ 10,758.00			
LPTBHM3695	Grove Tree Bench - Birdhouse Back, right side	3	\$ 10,758.00			
	Couture Collection					
SCA11318	Adult Chair - choose standard style		\$ 789.00			
SCA21318	Adult upholstered Chair - choose standard style	0.75	\$ 890.00			
SCA12218	Adult Task Chair - choose standard style		\$ 878.00			
SCA22218	Adult Upholstered Task Chair - choose standard style	0.75	\$ 1,004.00			
SCA11324	Counter Chair - choose standard style		\$ 973.00			
SCA21324	Upholstered Counter Chair - choose standard style	0.75	\$ 1,099.00			
SCA11330	Bar Chair - choose standard style		\$ 1,468.00			
SCA21330	Upholstered Bar Chair - choose standard style	0.75	\$ 1,596.00			
	Eisenhower					
	Adult					
SEIA11318	All-Laminate Shell *		\$ 892.00			
SEMA11318	All-Maple Veneer Shell		\$ 843.00			
SEAA11318	All-Ash Veneer Shell		\$ 942.00			
SEWA11318	All-Walnut Veneer Shell		\$ 942.00			
	Adult					
SEIA21318	Laminate w/ Upholstered Seat Pad*	0.5	\$ 1,021.00			
SEMA21318	Maple w/ Upholstered Seat Pad	0.5	\$ 973.00			
SEAA21318	Ash w/ Upholstered Seat Pad	0.5	\$ 1,071.00			
SEWA21318	Walnut w/ Upholstered Seat Pad	0.5	\$ 1,071.00			
	Adult					
SEMA51318	Maple w/ Full Seat Pad	0.5	\$ 1,209.00			
SEAA51318	Ash w/ Full Seat Pad	0.5	\$ 1,332.00			
SEWA51318	Walnut w/ Full Seat Pad	0.5	\$ 1,332.00			
SELAM-Setup	*Less than quantity of 20 per laminate Setup		\$ 518.00			
	Kestrel Collection					
SKE11318	Adult 18" Chair		\$ 723.00	\$ 791.00	\$ 827.00	\$ 863.00
SKE21318	Adult 18" Upholstered Chair	0.75	\$ 851.00	\$ 918.00	\$ 954.00	\$ 990.00
SKE12218	Adult 15"-20" Chair		\$ 813.00	\$ 881.00	\$ 917.00	\$ 953.00
SKE22218	Adult 15"-20" Upholstered Chair	0.75	\$ 939.00	\$ 1,007.00	\$ 1,043.00	\$ 1,079.00
SKE11324	Adult 24" Chair		\$ 869.00	\$ 936.00	\$ 972.00	\$ 1,008.00
SKE21324	Adult 24" Upholstered Chair	0.75	\$ 999.00	\$ 1,066.00	\$ 1,102.00	\$ 1,138.00
SKE11330	Adult 30" Chair		\$ 1,252.00	\$ 1,320.00	\$ 1,356.00	\$ 1,392.00
SKE21330	Adult 30" Upholstered Chair	0.75	\$ 1,379.00	\$ 1,447.00	\$ 1,483.00	\$ 1,519.00
SKE11318MD	Adult 18" Chair		\$ 859.00	\$ 967.00	\$ 967.00	\$ 967.00
SKE21318MD	Upholstered Adult 18" Chair	0.75	\$ 1,001.00	\$ 967.00	\$ 967.00	\$ 967.00
	Child Chair					

TOTAL•LIBRARY

I N T E R I O R S

Model Number	Description	Ydge	No Cut-Out	Tier A	Tier B	Tier C
SKEC11312	12" Chair		\$ 549.00	\$ 617.00	\$ 653.00	\$ 689.00
SKEC11314	14" Chair		\$ 585.00	\$ 653.00	\$ 689.00	\$ 725.00
SKEC11316	16" Chair		\$ 612.00	\$ 680.00	\$ 716.00	\$ 752.00
	Upholstered Child Chair					
SKEC21312	12" Chair	0.5	\$ 689.00	\$ 756.00	\$ 792.00	\$ 828.00
SKEC21314	14" Chair	0.5	\$ 725.00	\$ 792.00	\$ 828.00	\$ 864.00
SKEC21316	16" Chair	0.5	\$ 762.00	\$ 829.00	\$ 865.00	\$ 955.00
	Task Child Chair					
SKEC12214	15"-20" Chair		\$ 655.00	\$ 722.00	\$ 758.00	\$ 794.00
	Upholstered Child Task					
SKEC22214	15"-20" Chair	0.5	\$ 788.00	\$ 855.00	\$ 891.00	\$ 927.00
	ImPrinted Child Chair					
SKEC11312MD	12" Chair		\$ 733.00			
SKEC11314MD	14" Chair		\$ 771.00			
SKEC11316MD	16" Chair		\$ 810.00			
	ImPrinted Child Chair - Upholstered					
SKEC21312MD	12" Chair	0.5	\$ 882.00			
SKEC21314MD	14" Chair	0.5	\$ 918.00			
SKEC21316MD	16" Chair	0.5	\$ 956.00			
	Vireo Collection					
SVIA11318	Adult 18" Chair		\$ 723.00			
SVIA21318	Upholstered Adult 18" Chair	0.5	\$ 851.00			
	Child Chair					
SVIC11312	12" Chair		\$ 549.00			
SVIC11314	14" Chair		\$ 585.00			
SVIC11316	16" Chair		\$ 612.00			
	Upholstered Child Chair					
SVIC21312	12" Chair	0.5	\$ 689.00			
SVIC21314	14" Chair	0.5	\$ 725.00			
SVIC21316	16" Chair	0.5	\$ 762.00			
	Plover Collection					
SPSA11318	Adult 18" Chair		\$ 750.00	\$ 818.00	\$ 854.00	\$ 890.00
SPSA21318	Adult 18" Upholstered Chair	0.75	\$ 878.00	\$ 945.00	\$ 981.00	\$ 1,017.00
SPLA12218	Adult 15"-20" Task Chair		\$ 839.00	\$ 907.00	\$ 943.00	\$ 979.00
SPLA22218	Adult 15"-20" Upholstered Task Chair	0.75	\$ 965.00	\$ 1,033.00	\$ 1,069.00	\$ 1,105.00
	Child Chair					
SPLC11312	12" Chair		\$ 632.00	\$ 700.00	\$ 736.00	\$ 772.00
SPLC11314	14" Chair		\$ 687.00	\$ 755.00	\$ 791.00	\$ 827.00
SPLC11316	16" Chair		\$ 739.00	\$ 807.00	\$ 843.00	\$ 879.00
	Upholstered Child Chair					
SPLC21312	12" Chair	0.5	\$ 768.00	\$ 836.00	\$ 872.00	\$ 908.00
SPLC21314	14" Chair	0.5	\$ 819.00	\$ 887.00	\$ 923.00	\$ 959.00
SPLC21316	16" Chair	0.5	\$ 874.00	\$ 942.00	\$ 978.00	\$ 1,014.00
	Task Child Chair					
SPLC12214	15"-20" Chair		\$ 726.00	\$ 793.00	\$ 829.00	\$ 865.00
	Upholstered Child Task					
SPLC22214	15"-20" Chair	0.5	\$ 863.00	\$ 930.00	\$ 966.00	\$ 1,002.00
	Minimum ImPrinted order quantity is 8					
	ImPrinted Chair					
SPLA11318MD	Adult 18" Chair		\$ 884.00			
SPLA21318MD	Upholstered Adult 18" Chair	0.75	\$ 1,026.00			
	ImPrinted Child Chair					
SPLC11312MD	12" Chair		\$ 845.00			
SPLC11314MD	14" Chair		\$ 869.00			
SPLC11316MD	16" Chair		\$ 892.00			
	ImPrinted Child Chair - Upholstered					
SPLC21312MD	12" Chair	0.5	\$ 974.00			

TOTAL•LIBRARY

INTERIORS

Model Number	Description	Ydge	No Cut-Out	Tier A	Tier B	Tier C
SPLC21314MD	14" Chair	0.5	\$ 998.00			
SPLC21316MD	16" Chair	0.5	\$ 1,022.00			
Imprint_Setup	Imprint Setup Per Image		\$ 965.00			
	Dottie					
	Child Chair					
SDTC11312	12" Chair		\$ 632.00			
SDTC11314	14" Chair		\$ 687.00			
SDTC11316	16" Chair		\$ 739.00			
	Upholstered Wood Child Chair					
SDTC21312	12" Chair	0.5	\$ 768.00			
SDTC21314	14" Chair	0.5	\$ 819.00			
SDTC21316	16" Chair	0.5	\$ 874.00			
	Lottie					
	Child Chair					
SLTC11312	12" Chair		\$ 632.00			
SLTC11314	14" Chair		\$ 687.00			
SLTC11316	16" Chair		\$ 739.00			
	Upholstered Wood Child Chair					
SLTC21312	12" Chair	0.5	\$ 768.00			
SLTC21314	14" Chair	0.5	\$ 819.00			
SLTC21316	16" Chair	0.5	\$ 874.00			
	Lottie Adult					
SLTA11318	Lottie Adult - Wood Chair		\$ 750.00			
SLTA21318	Lottie Adult - Upholstered Wood Chair	0.75	\$ 878.00			
	Verna					
	Adult					
SVLA11318	All-Laminate Shell*		\$ 892.00			
SVMA11318	All-Maple Veneer Shell		\$ 843.00			
SVAA11318	All-Ash Veneer Shell		\$ 942.00			
SVWA11318	All-Walnut Veneer Shell		\$ 942.00			
	Adult					
SVLA21318	Laminate w/ Upholstered Seat Pad*	0.5	\$ 1,021.00			
SVMA21318	Maple w/ Upholstered Seat Pad	0.5	\$ 972.00			
SVAA21318	Ash w/ Upholstered Seat Pad	0.5	\$ 1,071.00			
SVWA21318	Walnut w/ Upholstered Seat Pad	0.5	\$ 1,071.00			
SVLAM-Setup	*Less than quantity of 20 per laminate Setup		\$ 518.00			
	Arapahoe					
SARA11318	Arapahoe Adult Chair		\$ 490.00	\$ 558.00	\$ 594.00	\$ 630.00
SARA21318	w/ Upholstered Seat Pad	0.75	\$ 624.00	\$ 692.00	\$ 728.00	\$ 764.00
	EnShell Chairs - Minimum quantity of 20					

TOTAL•LIBRARY

INTERIORS

Model Number	Description	Ydgs	No Cut-Out	Tier A	Tier B	Tier C
SNSA11318AR	EnShell Chair - 18" Adult - Black or White or Silver Base		\$ 734.00			
SNSA11324AR	EnShell Counter Chair - Adult - Black or White or Silver Base		\$ 936.00			
SNSA10030AR	EnShell Bar Chair - Adult - Black or White or Silver Base		\$ 1,061.00			
SNSA12218AR	EnShell Task - Adult - Black or White or Silver Base		\$ 825.00			
SNCA11318AR	EnShell Chair - 18" Adult - Chrome Base		\$ 786.00			
SNCA11324AR	EnShell Counter Chair - Adult - Chrome Base		\$ 1,020.00			
SNCA10030AR	EnShell Bar Chair - Adult - Chrome Base		\$ 1,136.00			
SNCA12218AR	EnShell Task - Adult - Chrome Base		\$ 915.00			
SN_Quantity	For Quantity less than 20		\$ 270.00			
	Flick Collection					
	Black or White or Silver Base					
	Adult Chair					
SFLA11318AR	Flick Adult Chair		\$ 432.00	\$ 499.00	\$ 535.00	\$ 571.00
SFLA21318AR	Flick Upholstered Adult Chair	0.75	\$ 517.00	\$ 585.00	\$ 621.00	\$ 657.00
	Flick Adult Task					
	Adult Task Chair					
SFLA12218AR	Flick Arc		\$ 515.00	\$ 583.00	\$ 619.00	\$ 655.00
SFLA12218SQ	Flick Square		\$ 515.00	\$ 583.00	\$ 619.00	\$ 655.00
	Upholstered Chair					
SFLA22218AR	Flick Arc	0.75	\$ 639.00	\$ 707.00	\$ 743.00	\$ 779.00
SFLA22218SQ	Flick Square	0.75	\$ 639.00	\$ 707.00	\$ 743.00	\$ 779.00
	Counter Chair					
SFLA11324AR	Flick Arc		\$ 693.00	\$ 761.00	\$ 797.00	\$ 833.00
SFLA11324T	Flick Tapered		\$ 693.00	\$ 761.00	\$ 797.00	\$ 833.00
SFLA11324H	Flick Hip		\$ 693.00	\$ 761.00	\$ 797.00	\$ 833.00
SFLA11324SQ	Flick Square		\$ 693.00	\$ 761.00	\$ 797.00	\$ 833.00
	Counter Upholstered Chair					
SFLA21324AR	Flick Arc	0.75	\$ 776.00	\$ 844.00	\$ 880.00	\$ 916.00
SFLA21324T	Flick Tapered	0.75	\$ 776.00	\$ 844.00	\$ 880.00	\$ 916.00
SFLA21324H	Flick Hip	0.75	\$ 776.00	\$ 844.00	\$ 880.00	\$ 916.00
SFLA21324SQ	Flick Square	0.75	\$ 776.00	\$ 844.00	\$ 880.00	\$ 916.00
	Bar Chair					
SFLA11330AR	Flick Arc		\$ 729.00	\$ 796.00	\$ 832.00	\$ 868.00
SFLA11330T	Flick Tapered		\$ 729.00	\$ 796.00	\$ 832.00	\$ 868.00
SFLA11330H	Flick Hip		\$ 729.00	\$ 796.00	\$ 832.00	\$ 868.00
SFLA11330SQ	Flick Square		\$ 729.00	\$ 796.00	\$ 832.00	\$ 868.00
	Bar Upholstered Chair					
SFLA21330AR	Flick Arc	0.75	\$ 817.00	\$ 884.00	\$ 920.00	\$ 956.00
SFLA21330T	Flick Tapered	0.75	\$ 817.00	\$ 884.00	\$ 920.00	\$ 956.00
SFLA21330H	Flick Hip	0.75	\$ 817.00	\$ 884.00	\$ 920.00	\$ 956.00
SFLA21330SQ	Flick Square	0.75	\$ 817.00	\$ 884.00	\$ 920.00	\$ 956.00
	Adult Chair - ImPrinted (Minimum Quantity 8)		\$ 606.00			
SFLA21318SQMD	Upholstered Chair - ImPrinted (Minimum Quantity 8)	0.75	\$ 727.00			
SFLA11324SQMD	Adult Counter Chair - ImPrinted (Minimum Quantity 8)		\$ 850.00			
SFLA21324SQMD	Upholstered Counter Chair - ImPrinted (Minimum Quantity 8)	0.75	\$ 932.00			
SFLA11324SQMD	Adult Bar Chair - ImPrinted (Minimum Quantity 8)		\$ 888.00			
SFLA21324SQMD	Upholstered Bar Chair - ImPrinted (Minimum Quantity 8)	0.75	\$ 976.00			
	Child Flick					
	Black or White or Silver Base					

TOTAL•LIBRARY

I N T E R I O R S

Model Number	Description	Ydge	No Cut-Out	Tier A	Tier B	Tier C
SFLC11315AR	Child Chair		\$ 474.00	\$ 541.00	\$ 577.00	\$ 613.00
SFLC11315SQ	Flick Arc		\$ 474.00	\$ 541.00	\$ 577.00	\$ 613.00
	Flick Square					
	Upholstered Child Chair					
SFLC21315AR	Flick Arc	0.5	\$ 590.00	\$ 657.00	\$ 693.00	\$ 729.00
SFLC21315SQ	Flick Square	0.5	\$ 590.00	\$ 657.00	\$ 693.00	\$ 729.00
	Child Chrome Base					
	Child Chair					
SFCC11315AR	Flick Arc		\$ 564.00	\$ 631.00	\$ 667.00	\$ 703.00
SFCC11315SQ	Flick Square		\$ 564.00	\$ 631.00	\$ 667.00	\$ 703.00
	Upholstered Child Chair					
SFCC21315AR	Flick Arc	0.5	\$ 680.00	\$ 747.00	\$ 783.00	\$ 819.00
SFCC21315SQ	Flick Square	0.5	\$ 680.00	\$ 747.00	\$ 783.00	\$ 819.00
	Flick Child Task					
	Child Chair					
SFLC12215AR	Flick Arc		\$ 521.00	\$ 588.00	\$ 624.00	\$ 660.00
SFLC12215SQ	Flick Square		\$ 521.00	\$ 588.00	\$ 624.00	\$ 660.00
	Upholstered Chair					
SFLC22215AR	Flick Arc	0.5	\$ 654.00	\$ 721.00	\$ 757.00	\$ 793.00
SFLC22215SQ	Flick Square	0.5	\$ 654.00	\$ 721.00	\$ 757.00	\$ 793.00
SFLC11315SQMD	Child Chair - ImPrinted (Minimum Quantity 8)		\$ 667.00	\$ 967.00	\$ 967.00	\$ 967.00
SFLC21315SQMD	Upholstered Child Chair - ImPrinted (Minimum Quantity 8)	0.5	\$ 796.00	\$ 967.00	\$ 967.00	\$ 967.00
Flick_Imprint_Setup	Flick Imprint setup per image		\$ 968.00			
Flick_Chrome_Base	Flick Chrome Base		\$ 57.00			
	Mady					
	Fully Upholstered Child Chair					
SMAC41315	15" Chair - Black/White/Silver	1.25	\$ 575.00			
SMCC41315	15" Chair - Chrome	1.25	\$ 665.00			
	Task					
SMAC42215	15-20"H - B/W/S Base	1.25	\$ 635.00			
SMCC42215	15-20"H - chrome Base	1.25	\$ 725.00			
	Fully Upholstered Adult Chair					
SMAA41318	18" Chair - Black/White/Silver	1.25	\$ 565.00			
SMCA41318	18" Chair - Chrome	1.25	\$ 624.00			
	Cody					
	Child Chair					
SCOC11312	12" Chair		\$ 378.00			
SCOC11314	14" Chair		\$ 408.00			
SCOC11316	16" Chair		\$ 447.00			
	Upholstered Wood Child Chair					
SCOC21312	12" Chair	0.5	\$ 487.00			
SCOC21314	14" Chair	0.5	\$ 516.00			
SCOC21316	16" Chair	0.5	\$ 555.00			
	Fully Upholstered Chair					

TOTAL•LIBRARY

I N T E R I O R S

Model Number	Description	Ydgs	No Cut-Out	Tier A	Tier B	Tier C
SCOC41312	12" Chair	1.25	\$ 583.00			
SCOC41314	14" Chair	1.25	\$ 592.00			
SCOC41316	16" Chair	1.25	\$ 601.00			
	Frody					
	Child Chair					
SFRC11312	12" Chair		\$ 378.00			
SFRC11314	14" Chair		\$ 408.00			
SFRC11316	16" Chair		\$ 447.00			
	Upholstered Wood Child Chair					
SFRC21312	12" Chair	0.5	\$ 487.00			
SFRC21314	14" Chair	0.5	\$ 516.00			
SFRC21316	16" Chair	0.5	\$ 555.00			
	Lorca Collection					
	Chair					
SLOA11318	Adult 18" Chair		\$ 490.00	\$ 558.00	\$ 594.00	\$ 630.00
	Upholstered Chair					
SLOA21318	Adult 18" Chair	0.75	\$ 624.00	\$ 692.00	\$ 728.00	\$ 764.00
	Task					
SLOA12218	Adult 15"-20" Chair		\$ 579.00	\$ 647.00	\$ 683.00	\$ 719.00
	Upholstered Task					
SLOA22218	Adult 15"-20" Chair	0.75	\$ 716.00	\$ 783.00	\$ 819.00	\$ 855.00
	Child Chair					
SLO11312	12" Chair		\$ 378.00	\$ 446.00	\$ 482.00	\$ 518.00
SLO11314	14" Chair		\$ 408.00	\$ 476.00	\$ 512.00	\$ 548.00
SLO11316	16" Chair		\$ 447.00	\$ 514.00	\$ 550.00	\$ 586.00
	Upholstered Child Chair					
SLOC21312	12" Chair	0.5	\$ 487.00	\$ 555.00	\$ 591.00	\$ 627.00
SLOC21314	14" Chair	0.5	\$ 516.00	\$ 584.00	\$ 620.00	\$ 656.00
SLOC21316	16" Chair	0.5	\$ 555.00	\$ 622.00	\$ 658.00	\$ 694.00
	Task Child Chair					
SLO12214	15"-20" Chair		\$ 517.00	\$ 585.00	\$ 621.00	\$ 657.00
	Upholstered Child Task					
SLOC22214	15"-20" Chair	0.5	\$ 630.00	\$ 697.00	\$ 733.00	\$ 769.00
	Wyoming Collection					
	Chair					
SWYA11318	Adult 18" Chair		\$ 490.00	\$ 558.00	\$ 594.00	\$ 630.00
	Upholstered Chair					
SWYA21318	Adult 18" Chair	0.75	\$ 624.00	\$ 692.00	\$ 728.00	\$ 764.00
	Task					
SWYA12218	Adult 15"-20" Chair		\$ 579.00	\$ 647.00	\$ 683.00	\$ 719.00
	Upholstered Task					

TOTAL•LIBRARY

I N T E R I O R S

Model Number	Description	Ydge	No Cut-Out	Tier A	Tier B	Tier C
SWYA22218	Adult 15"-20" Chair	0.75	\$ 716.00	\$ 783.00	\$ 819.00	\$ 855.00
	Child Chair					
SWYC11312	12" Chair		\$ 378.00	\$ 446.00	\$ 482.00	\$ 518.00
SWYC11314	14" Chair		\$ 408.00	\$ 476.00	\$ 512.00	\$ 548.00
SWYC11316	16" Chair		\$ 447.00	\$ 514.00	\$ 550.00	\$ 586.00
	Upholstered Child Chair					
SWYC21312	12" Chair	0.5	\$ 487.00	\$ 555.00	\$ 591.00	\$ 627.00
SWYC21314	14" Chair	0.5	\$ 516.00	\$ 584.00	\$ 620.00	\$ 656.00
SWYC21316	16" Chair	0.5	\$ 555.00	\$ 622.00	\$ 658.00	\$ 694.00
	Task Child Chair					
SWYC12214	15"-20" Chair		\$ 517.00	\$ 585.00	\$ 621.00	\$ 657.00
	Upholstered Child Task					
SWYC22214	15"-20" Chair	0.5	\$ 630.00	\$ 697.00	\$ 733.00	\$ 769.00
	Flick Perimeter Collection					
	Child					
	Black or White or Silver Base					
SFPC11315-PC	Flick Perimeter Chair, standard perimeter cutouts		\$ 867.00			
	Upholstered Child					
SFPC21315-PC	Flick Upholstered Perimeter Chair, standard perimeter cutouts	0.5	\$ 1,034.00			
Flick_Chrome	Flick Chrome Base additional		\$ 135.00			
	Lorca Perimeter Collection					
	Child					
	Black or White or Silver Base					
SLPC11312-PC.LPI	Lorca Perimeter 12" Seath Height		\$ 909.00			
SLPC11314-PC.LPI	Lorca Perimeter 14" Seath Height		\$ 943.00			
SLPC11316-PC.LPI	Lorca Perimeter 16" Seath Height		\$ 985.00			
	Upholstered Child					
SLPC21312-PC.LPI	Lorca Upholstered Perimeter 12" Seath Height	0.5	\$ 1,076.00			
SLPC21314-PC.LPI	Lorca Upholstered Perimeter 14" Seath Height	0.5	\$ 1,109.00			
SLPC21316-PC.LPI	Lorca Upholstered Perimeter 16" Seath Height	0.5	\$ 1,155.00			
	Plover Perimeter Collection					
	Child					
SPPC11312-PC.PPI	Plover Perimeter 12" Seath Height		\$ 1,066.00			
SPPC11314-PC.PPI	Plover Perimeter 14" Seath Height		\$ 1,130.00			
SPPC11316-PC.PPI	Plover Perimeter 16" Seath Height		\$ 1,162.00			
	Upholstered Child					
SPPC21312-PC.PPI	Plover Upholstered Perimeter 12" Seath Height	0.5	\$ 1,233.00			
SPPC21314-PC.PPI	Plover Upholstered Perimeter 14" Seath Height	0.5	\$ 1,296.00			
SPPC21316-PC.PPI	Plover Upholstered Perimeter 16" Seath Height	0.5	\$ 1,356.00			
	Kestrel Perimeter Collection					
	Child					
SKPC11312-PC.KPI	Kestrel Perimeter 12" Seath Height		\$ 957.00			
SKPC11314-PC.KPI	Kestrel Perimeter 14" Seath Height		\$ 1,009.00			
SKPC11316-PC.KPI	Kestrel Perimeter 16" Seath Height		\$ 1,044.00			
	Upholstered Child					

TOTAL•LIBRARY

I N T E R I O R S

Model Number	Description	Ydge	No Cut-Out	Tier A	Tier B	Tier C
SKPC21312-PC.KPI	Plover Upholstered Perimeter 12" Seath Height	0.5	\$ 1,125.00			
SKPC21314-PC.KPI	Plover Upholstered Perimeter 14" Seath Height	0.5	\$ 1,177.00			
SKPC21316-PC.KPI	Plover Upholstered Perimeter 16" Seath Height	0.5	\$ 1,211.00			
	Algonquin Bench Collection					
	Algonquin Bench					
SAL20555	Two-Seater	4.5	\$ 3,582.00	\$ 3,897.00	\$ 4,077.00	\$ 4,347.00
SAL20579	Three-Seater	6	\$ 5,364.00	\$ 5,679.00	\$ 5,859.00	\$ 6,129.00
SALSL20555	Two-Seater w/ Slats	4.5	\$ 3,887.00	\$ 4,202.00	\$ 4,382.00	\$ 4,652.00
SALSL20579	Three-Seater w/ Slats	6	\$ 5,541.00	\$ 5,856.00	\$ 6,036.00	\$ 6,306.00
	Kestrel Bench Collection					
	Kestrel Bench - 48" Width					
SKE105484012	12" Seat Height		\$ 1,726.00			
SKE105484014	14" Seat Height		\$ 1,738.00			
SKE105484016	16" Seat Height		\$ 1,751.00			
SKE105484018	18" Seat Height		\$ 1,764.00			
	Upholstered Kestrel Bench - 48" Width					
SKE2054812	12" Seat Height	2	\$ 1,957.00			
SKE2054814	14" Seat Height	2	\$ 1,970.00			
SKE2054816	16" Seat Height	2	\$ 1,981.00			
SKE2054818	18" Seat Height	2	\$ 1,994.00			
	Kestrel Bench - 60" Width					
SKE105604012	12" Seat Height		\$ 1,821.00			
SKE105604014	14" Seat Height		\$ 1,835.00			
SKE105604016	16" Seat Height		\$ 1,848.00			
SKE105604018	18" Seat Height		\$ 1,859.00			
	Upholstered Kestrel Bench - 60" Width					
SKE2056012	12" Seat Height	2.5	\$ 2,052.00			
SKE2056014	14" Seat Height	2.5	\$ 2,065.00			
SKE2056016	16" Seat Height	2.5	\$ 2,076.00			
SKE2056018	18" Seat Height	2.5	\$ 2,089.00			
	Lorca Bench Collection					
	Lorca Bench - 48" Width					
SLO105484012	12" Seat Height		\$ 1,677.00			
SLO105484014	14" Seat Height		\$ 1,689.00			
SLO105484016	16" Seat Height		\$ 1,701.00			
SLO105484018	18" Seat Height		\$ 1,714.00			
	Upholstered Lorca Bench - 48" Width					
SLO2054812	12" Seat Height	2	\$ 1,904.00			
SLO2054814	14" Seat Height	2	\$ 1,917.00			
SLO2054816	16" Seat Height	2	\$ 1,928.00			
SLO2054818	18" Seat Height	2	\$ 1,940.00			
	Lorca Bench - 60" Width					
SLO105604012	12" Seat Height		\$ 1,770.00			
SLO105604014	14" Seat Height		\$ 1,782.00			
SLO105604016	16" Seat Height		\$ 1,796.00			
SLO105604018	18" Seat Height		\$ 1,807.00			

TOTAL•LIBRARY

I N T E R I O R S

Model Number	Description	Ydgs	No Cut-Out	Tier A	Tier B	Tier C
SLO2056012	Upholstered Lorca Bench - 60" Width 12" Seat Height	2.5	\$ 1,996.00			
SLO2056014	14" Seat Height	2.5	\$ 2,009.00			
SLO2056016	16" Seat Height	2.5	\$ 2,020.00			
SLO2056018	18" Seat Height	2.5	\$ 2,033.00			
	Museum Bench Collection					
	Museum Bench					
SMU1053616	Single 16" Seat Height		\$ 1,926.00	\$ 2,241.00	\$ 2,421.00	\$ 2,691.00
SMU1053618	Single 18" Seat Height		\$ 1,993.00	\$ 2,308.00	\$ 2,488.00	\$ 2,758.00
SMU1056016	Two-Seater 16" Seat Height		\$ 2,182.00	\$ 2,497.00	\$ 2,653.00	\$ 2,947.00
SMU1056018	Two-Seater 18" Seat Height		\$ 2,250.00	\$ 2,565.00	\$ 2,745.00	\$ 3,015.00
SMU1058416	Three-Seater 16" Seat Height		\$ 2,873.00	\$ 3,188.00	\$ 3,368.00	\$ 3,638.00
SMU1058418	Three-Seater 18" Seat Height		\$ 2,943.00	\$ 3,258.00	\$ 3,438.00	\$ 3,708.00
	Upholstered Museum Bench					
SMU2053616	Single 16" Seat Height	1.5	\$ 2,171.00	\$ 2,486.00	\$ 2,666.00	\$ 2,936.00
SMU2053618	Single 18" Seat Height	1.5	\$ 2,240.00	\$ 2,555.00	\$ 2,735.00	\$ 3,005.00
SMU2056016	Two-Seater 16" Seat Height	2.5	\$ 2,448.00	\$ 2,760.00	\$ 2,943.00	\$ 3,213.00
SMU2056018	Two-Seater 18" Seat Height	2.5	\$ 2,513.00	\$ 2,828.00	\$ 3,008.00	\$ 3,278.00
SMU2058416	Three-Seater 16" Seat Height	3.5	\$ 3,140.00	\$ 3,455.00	\$ 3,635.00	\$ 3,905.00
SMU2058418	Three-Seater 18" Seat Height	3.5	\$ 3,205.00	\$ 3,520.00	\$ 3,700.00	\$ 3,970.00
	Plover Bench Collection					
	Plover Bench - 48" Width					
SPL105484012	12" Seat Height		\$ 1,677.00			
SPL105484014	14" Seat Height		\$ 1,689.00			
SPL105484016	16" Seat Height		\$ 1,701.00			
SPL105484018	18" Seat Height		\$ 1,714.00			
	Upholstered Plover Bench - 48" Width					
SPL2054812	12" Seat Height	2	\$ 1,904.00			
SPL2054814	14" Seat Height	2	\$ 1,917.00			
SPL2054816	16" Seat Height	2	\$ 1,928.00			
SPL2054818	18" Seat Height	2	\$ 1,940.00			
	Plover Bench - 60" Width					
SPL105604012	12" Seat Height		\$ 1,770.00			
SPL105604014	14" Seat Height		\$ 1,782.00			
SPL105604016	16" Seat Height		\$ 1,796.00			
SPL105604018	18" Seat Height		\$ 1,807.00			
	Upholstered Plover Bench - 60" Width					
SPL2056012	12" Seat Height	2.5	\$ 1,996.00			
SPL2056014	14" Seat Height	2.5	\$ 2,009.00			
SPL2056016	16" Seat Height	2.5	\$ 2,020.00			
SPL2056018	18" Seat Height	2.5	\$ 2,033.00			
	Vancouver II					
	Vancouver II Fully Upholstered w/ Metal Leg					
SVUTM20558	Two-Seater	6	\$ 3,005.00			
SVUTM20584	Three-Seater	7.5	\$ 3,879.00			
	Vancouver II w/ Metal Leg					

TOTAL•LIBRARY

I N T E R I O R S

Model Number	Description	Ydge	No Cut-Out	Tier A	Tier B	Tier C
SVATM20558	Two-Seater	4.5	\$ 3,095.00	\$ 3,410.00	\$ 3,590.00	\$ 3,860.00
SVATM20584	Three-Seater	6	\$ 3,996.00	\$ 4,311.00	\$ 4,491.00	\$ 4,761.00
	Vancouver II Fully Upholstered w/ Wood Leg					
SVUTW20558	Two-Seater	6	\$ 3,005.00			
SVUTW20584	Three-Seater	7.5	\$ 3,879.00			
	Vancouver II w/ Wood Leg					
SVATW20558	Two-Seater	4.5	\$ 3,095.00	\$ 3,410.00	\$ 3,590.00	\$ 3,860.00
SVATW20584	Three-Seater	6	\$ 3,996.00	\$ 4,311.00	\$ 4,491.00	\$ 4,761.00
	Zenon Bench Collection					
	Zenon Bench - 48" Width					
SZE105484012	12" Seat Height		\$ 1,677.00			
SZE105484014	14" Seat Height		\$ 1,689.00			
SZE105484016	16" Seat Height		\$ 1,701.00			
SZE105484018	18" Seat Height		\$ 1,714.00			
	Upholstered Zenon Bench - 48" Width					
SZE2054812	12" Seat Height	2	\$ 1,904.00			
SZE2054814	14" Seat Height	2	\$ 1,917.00			
SZE2054816	16" Seat Height	2	\$ 1,928.00			
SZE2054818	18" Seat Height	2	\$ 1,940.00			
	Zenon Bench - 60" Width					
SZE105604012	12" Seat Height		\$ 1,770.00			
SZE105604014	14" Seat Height		\$ 1,782.00			
SZE105604016	16" Seat Height		\$ 1,796.00			
SZE105604018	18" Seat Height		\$ 1,807.00			
	Upholstered Zenon Bench - 60" Width					
SZE2056012	12" Seat Height	2.5	\$ 1,996.00			
SZE2056014	14" Seat Height	2.5	\$ 2,009.00			
SZE2056016	16" Seat Height	2.5	\$ 2,020.00			
SZE2056018	18" Seat Height	2.5	\$ 2,033.00			
	Kestrel Stools					
	Kestrel Wood Seat - Exposed Ply Edge					
SKE1171240	12" Seat Height		\$ 585.00			
SKE1171440	14" Seat Height		\$ 614.00			
SKE1171640	16" Seat Height		\$ 639.00			
SKE1171840	18" Seat Height		\$ 716.00			
	Kestrel Upholstered Stools					
SKE21712	12" Seat Height	1.5	\$ 625.00			
SKE21714	14" Seat Height	1.5	\$ 652.00			
SKE21716	16" Seat Height	1.5	\$ 677.00			
SKE21718	18" Seat Height	1.5	\$ 753.00			
	Kestrel Laminate Stools - Exposed Ply Edge					
SKE3171240	12" Seat Height		\$ 562.00			
SKE3171440	14" Seat Height		\$ 589.00			
SKE3171640	16" Seat Height		\$ 617.00			
SKE3171840	18" Seat Height		\$ 693.00			
	Lorca Stools					

TOTAL•LIBRARY

I N T E R I O R S

Model Number	Description	Ydge	No Cut-Out	Tier A	Tier B	Tier C
	Lorca Wood Seat - Exposed Ply Edge					
SLO11712	12" Seat Height		\$ 290.00			
SLO11714	14" Seat Height		\$ 298.00			
SLO11716	16" Seat Height		\$ 306.00			
SLO11718	18" Seat Height		\$ 337.00			
SLO11724	24" Seat Height		\$ 541.00			
SLO11730	30" Seat Height		\$ 572.00			
	Lorca Upholstered Stools					
SLO21712	12" Seat Height	1.5	\$ 466.00			
SLO21714	14" Seat Height	1.5	\$ 472.00			
SLO21716	16" Seat Height	1.5	\$ 482.00			
SLO21718	18" Seat Height	1.5	\$ 506.00			
SLO21724	24" Seat Height	1.5	\$ 693.00			
SLO21730	30" Seat Height	1.5	\$ 720.00			
	Lorca Laminate Stools - Exposed Ply Edge					
SLO3171240	12" Seat Height		\$ 297.00			
SLO3171440	14" Seat Height		\$ 302.00			
SLO3171640	16" Seat Height		\$ 309.00			
SLO3171840	18" Seat Height		\$ 337.00			
SLO3172440	24" Seat Height		\$ 524.00			
SLO3173040	30" Seat Height		\$ 554.00			
	Plover Stools					
	Plover Wood Seat - Exposed Ply Edge					
SPL1171240	12" Seat Height		\$ 696.00			
SPL1171440	14" Seat Height		\$ 718.00			
SPL1171640	16" Seat Height		\$ 740.00			
SPL1171840	18" Seat Height		\$ 811.00			
SPL1172440	24" Seat Height		\$ 999.00			
SPL1173040	30" Seat Height		\$ 1,059.00			
	Plover Upholstered Stools					
SPL21712	12" Seat Height	0.5	\$ 746.00			
SPL21714	14" Seat Height	0.5	\$ 769.00			
SPL21716	16" Seat Height	0.5	\$ 792.00			
SPL21718	18" Seat Height	0.5	\$ 861.00			
SPL21724	24" Seat Height	0.5	\$ 1,013.00			
SPL21730	30" Seat Height	0.5	\$ 1,037.00			
	Plover Laminate Stools - Exposed Ply Edge					
SPL3171240	12" Seat Height		\$ 701.00			
SPL3171440	14" Seat Height		\$ 723.00			
SPL3171640	16" Seat Height		\$ 749.00			
SPL3171840	18" Seat Height		\$ 841.00			
SPL3172440	24" Seat Height		\$ 977.00			
SPL3173040	30" Seat Height		\$ 1,002.00			
	Plover Wood Seat Lilypad Stools - Exposed Ply Edge					
SPL1091440	20" Small Diameter		\$ 827.00			
SPL1101440	26" Large Diameter		\$ 900.00			
	Plover Upholstered Lilypad Stools					
SPL20914	20" Small Diameter	1	\$ 841.00			
SPL21014	26" Large Diameter	1	\$ 941.00			

TOTAL•LIBRARY

I N T E R I O R S

Model Number	Description	Ydge	No Cut-Out	Tier A	Tier B	Tier C
SPL3091440	Plover Laminate Lilypad Stools - Exposed Ply Edge		\$ 803.00			
SPL3101440	20" Small Diameter		\$ 874.00			
	26" Large Diameter					
	Zetty Stool Collection					
	Zetty Cube					
SZTC21714	Cube	1.5	\$ 741.00			
	Zetty Round Chair					
SZTC21714PS.R	Zetty Stool w/ Round Back	1.5	\$ 1,095.00	\$ 1,141.00	\$ 1,176.00	\$ 1,213.00
SZTC21714PS.RH	Zetty Stool w/ Round Back (w/hole)	1.5	\$ 1,095.00			
	Zetty Tapered Chair					
SZTC21714PS.T	Zetty Stool w/ Tapered Back	1.5	\$ 1,095.00	\$ 1,141.00	\$ 1,176.00	\$ 1,213.00
SZTC21714PS	Zetty ImPrinted Garden Collection	1.5	\$ 1,418.00			
SZTC21714PS	Zetty Perimeter	1.5	\$ 1,357.00			
SZTC21714PS.TRS	Train Engine Small	1.5	\$ 1,283.00			
SZTC21714PS.TRL	Train Engine Large	1.5	\$ 3,294.00			
SZTC21714TRA	Train stool	1.5	\$ 1,089.00			
SZTC21714PS.CAT	Catepillar Head	1.5	\$ 1,283.00			
SZTC21714CAT	Catepillar Stool	1.5	\$ 801.00			
	Adult					
SZTC21720PS.RCR	Round w/ handhold	2	\$ 1,309.00			
SZTC21720PS.SQHA	Square w/ handhold	2	\$ 1,309.00			
SZTC21720PS.SQMD	Square Imprinted	2	\$ 1,594.00			
SZTC21720	w/o Back	2	\$ 945.00			
	Zetty Bench Collection					
	Zetty Bench					
SZTB20548	48" Bench	2.5	\$ 2,088.00			
SZTB20560	60" Bench	3	\$ 2,401.00			
	Zetty Plain Back					
SZPPB20548	48" Bench	2.5	\$ 2,659.00			
SZPPB20560	60" Bench	3	\$ 2,973.00			
	Zetty Perimeter Bench					
SZTPB20548PH.TU	Scooter - 48"	2.5	\$ 2,896.00			
SZTPB20560PH.TU	Scooter - 60"	3	\$ 3,290.00			
SZTPB20548PH.ST	Scout - 48"	2.5	\$ 2,896.00			
SZTPB20560PH.ST	Scout - 60"	3	\$ 3,290.00			
SZTPB20548PH.NA	Whale - 48"	2.5	\$ 2,896.00			
SZTPB20560PH.NA	Whale - 60"	3	\$ 3,290.00			
SZTPB20548PH.FS	Fish - 48"	2.5	\$ 2,896.00			
SZTPB20560PH.FS	Fish - 60"	3	\$ 3,290.00			
SZTPB20548PH.FLMD	ImPrinted Flowers - 48"	2.5	\$ 3,141.00			
SZTPB20560PH.FLMD	ImPrinted Flowers - 60"	3	\$ 3,526.00			

TOTAL•LIBRARY

I N T E R I O R S

Model Number	Description	Ydge	No Cut-Out	Tier A	Tier B	Tier C
TY3260L60	Sloped Reader - Laminate, 32 x 60		\$ 3,669.00			
TY3272L60	Sloped Reader - Laminate, 32 x 72		\$ 4,418.00			
TY3260U60	Sloped Reader - Linoleum, 32 x 60		\$ 4,238.00			
TY3272U60	Sloped Reader - Linoleum, 32 x 72		\$ 5,078.00			
	Barcelona Tables - 29"H					
TBAC24L__29	24" Dia		\$ 1,823.00			
TBAC30L__29	30" Dia		\$ 1,952.00			
TBAC36L__29	36" Dia		\$ 2,314.00			
TBAC42L__29	42" Dia		\$ 3,116.00			
TBAC48L__29	48" Dia		\$ 3,277.00			
TBAS2424L__29	24" Square		\$ 1,697.00			
TBAS3030L__29	30" Square		\$ 1,782.00			
TBAS3636L__29	36" Square		\$ 2,133.00			
TBAS4242L__29	42" Square		\$ 2,898.00			
TBAS4848L__29	48" Square		\$ 3,007.00			
	Roxy Flip-Top Tables - 29"H					
	Powdercoated Base					
TRXTP1848L__29X	18 x 48		\$ 2,463.00			
TRXTP1860L__29X	18 x 60		\$ 2,611.00			
TRXTP1872L__29X	18 x 72		\$ 2,744.00			
TRXTP2448L__29X	24 x 48		\$ 2,540.00			
TRXTP2460L__29X	24 x 60		\$ 2,689.00			
TRXTP2472L__29X	24 x 72		\$ 2,829.00			
TRXTP3048L__29X	30 x 48		\$ 2,647.00			
TRXTP3060L__29X	30 x 60		\$ 2,802.00			
TRXTP3072L__29X	30 x 72		\$ 2,952.00			
	T-Base Tables - 29"H					
	Powdercoated Base					
TTBR1848L__29	18 x 48		\$ 1,386.00			
TTBR1860L__29	18 x 60		\$ 1,401.00			
TTBR1872L__29	18 x 72		\$ 1,552.00			
TTBR2448L__29	24 x 48		\$ 1,463.00			
TTBR2460L__29	24 x 60		\$ 1,673.00			
TTBR2472L__29	24 x 72		\$ 1,900.00			
TTBR3048L__29	30 x 48		\$ 1,644.00			
TTBR3060L__29	30 x 60		\$ 1,767.00			
TTBR3072L__29	30 x 72		\$ 2,007.00			
TTBR3648L__29	36 x 48		\$ 1,725.00			
TTBR3660L__29	36 x 60		\$ 1,864.00			
TTBR3672L__29	36 x 72		\$ 2,275.00			
	X-Base Tables - 29"H					
TXBC24L__29	24" Dia		\$ 1,218.00			
TXBC30L__29	30" Dia		\$ 1,404.00			
TXBC36L__29	36" Dia		\$ 1,614.00			
TXBC42L__29	42" Dia		\$ 2,091.00			
TXBC48L__29	48" Dia		\$ 2,271.00			
TXBS2424L__29	24" Square		\$ 1,571.00			
TXBS3030L__29	30" Square		\$ 1,620.00			
TXBS3636L__29	36" Square		\$ 1,722.00			

TOTAL•LIBRARY

INTERIORS

Model Number	Description	Ydge	No Cut-Out	Tier A	Tier B	Tier C
TXBS4242L__29	42" Square		\$ 1,839.00			
TXBS4848L__29	48" Square		\$ 2,134.00			
TXBR2430L__29	24 x 30		\$ 1,566.00			
TXBR2436L__29	24 x 36		\$ 1,625.00			
TXBR3036L__29	30 x 36		\$ 1,686.00			
TXBR3048L__29	30 x 48		\$ 1,745.00			
TXBR3648L__29	36 x 48		\$ 1,934.00			
Roxy_Chrome	Chrome Base addition for Roxy Table		\$ 135.00			
Flower Table						
TFW3434LL40P__	Plover Leg		\$ 1,934.00			
TFW3434LL40L__	Lorca Leg		\$ 1,934.00			
TFW3434LL40K__	Kestrel Leg		\$ 1,934.00			
	Leaf Table					
TLF4148LL40P__	Plover Leg		\$ 1,934.00			
TLF4148LL40L__	Lorca Leg		\$ 1,934.00			
TLF4148LL40K__	Kestrel Leg		\$ 1,934.00			
Custom_Laminate	For non-standard Laminate, per color		\$ 225.00			
Alphabet Table - Plover Leg						
TC36M20P20MD-01	36" Dia, 20"H - Clear Finish, no well		\$ 4,061.00			
TC36M20P20MD-D	36" Dia, 20"H - Dry Erase Finish, no well		\$ 5,175.00			
TC36M20P24MD-01	36" Dia, 24"H - Clear Finish, no well		\$ 4,061.00			
TC36M20P24MD-D	36" Dia, 24"H - Dry Erase Finish, no well		\$ 5,175.00			
TC36M20P26MD-01	36" Dia, 26"H - Clear Finish, no well		\$ 4,061.00			
TC36M20P26MD-D	36" Dia, 26"H - Dry Erase Finish, no well		\$ 5,175.00			
TC42M20P20MD-01	42" Dia, 20"H - Clear Finish, no well		\$ 4,045.00			
TC42M20P20MD-D	42" Dia, 20"H - Dry Erase Finish, no well		\$ 5,447.00			
TC42M20P20MD-DW	42" Dia, 20"H - Dry Erase Finish, with well		\$ 5,909.00			
TC42M20P24MD-01	42" Dia, 24"H - Clear Finish, no well		\$ 4,045.00			
TC42M20P24MD-D	42" Dia, 24"H - Dry Erase Finish, no well		\$ 5,447.00			
TC42M20P24MD-DW	42" Dia, 24"H - Dry Erase Finish, with well		\$ 5,909.00			
TC42M20P26MD-01	42" Dia, 26"H - Clear Finish, no well		\$ 4,045.00			
TC42M20P26MD-D	42" Dia, 26"H - Dry Erase Finish, no well		\$ 5,447.00			
TC42M20P26MD-DW	42" Dia, 26"H - Dry Erase Finish, with well		\$ 5,909.00			
TC48M20P20MD-01	48" Dia, 20"H - Clear Finish, no well		\$ 4,570.00			
TC48M20P20MD-D	48" Dia, 20"H - Dry Erase Finish, no well		\$ 5,746.00			
TC48M20P20MD-DW	48" Dia, 20"H - Dry Erase Finish, with well		\$ 6,207.00			
TC48M20P24MD-01	48" Dia, 24"H - Clear Finish, no well		\$ 4,570.00			
TC48M20P24MD-D	48" Dia, 24"H - Dry Erase Finish, no well		\$ 5,746.00			
TC48M20P24MD-DW	48" Dia, 24"H - Dry Erase Finish, with well		\$ 6,207.00			
TC48M20P26MD-01	48" Dia, 26"H - Clear Finish, no well		\$ 4,570.00			
TC48M20P26MD-D	48" Dia, 26"H - Dry Erase Finish, no well		\$ 5,746.00			
TC48M20P26MD-DW	48" Dia, 26"H - Dry Erase Finish, with well		\$ 6,207.00			

TOTAL•LIBRARY

I N T E R I O R S

Model Number	Description	Ydge	No Cut-Out	Tier A	Tier B	Tier C
	Alphabet Table - Lorca Leg					
TC36M20L20MD-01	36" Dia, 20"H - Clear Finish, no well		\$ 4,061.00			
TC36M20L20MD-D	36" Dia, 20"H - Dry Erase Finish, no well		\$ 5,175.00			
TC36M20L24MD-01	36" Dia, 24"H - Clear Finish, no well		\$ 4,061.00			
TC36M20L24MD-D	36" Dia, 24"H - Dry Erase Finish, no well		\$ 5,175.00			
TC36M20L26MD-01	36" Dia, 26"H - Clear Finish, no well		\$ 4,061.00			
TC36M20L26MD-D	36" Dia, 26"H - Dry Erase Finish, no well		\$ 5,175.00			
TC42M20L20MD-01	42" Dia, 20"H - Clear Finish, no well		\$ 4,045.00			
TC42M20L20MD-D	42" Dia, 20"H - Dry Erase Finish, no well		\$ 5,447.00			
TC42M20L20MD-DW	42" Dia, 20"H - Dry Erase Finish, with well		\$ 5,909.00			
TC42M20L24MD-01	42" Dia, 24"H - Clear Finish, no well		\$ 4,045.00			
TC42M20L24MD-D	42" Dia, 24"H - Dry Erase Finish, no well		\$ 5,447.00			
TC42M20L24MD-DW	42" Dia, 24"H - Dry Erase Finish, with well		\$ 5,909.00			
TC42M20L26MD-01	42" Dia, 26"H - Clear Finish, no well		\$ 4,045.00			
TC42M20L26MD-D	42" Dia, 26"H - Dry Erase Finish, no well		\$ 5,447.00			
TC42M20L26MD-DW	42" Dia, 26"H - Dry Erase Finish, with well		\$ 5,909.00			
TC48M20L20MD-01	48" Dia, 20"H - Clear Finish, no well		\$ 4,570.00			
TC48M20L20MD-D	48" Dia, 20"H - Dry Erase Finish, no well		\$ 5,746.00			
TC48M20L20MD-DW	48" Dia, 20"H - Dry Erase Finish, with well		\$ 6,207.00			
TC48M20L24MD-01	48" Dia, 24"H - Clear Finish, no well		\$ 4,570.00			
TC48M20L24MD-D	48" Dia, 24"H - Dry Erase Finish, no well		\$ 5,746.00			
TC48M20L24MD-DW	48" Dia, 24"H - Dry Erase Finish, with well		\$ 6,207.00			
TC48M20L26MD-01	48" Dia, 26"H - Clear Finish, no well		\$ 4,570.00			
TC48M20L26MD-D	48" Dia, 26"H - Dry Erase Finish, no well		\$ 5,746.00			
TC48M20L26MD-DW	48" Dia, 26"H - Dry Erase Finish, with well		\$ 6,207.00			
	Alphabet Table - Kestrel Leg					
TC36M20K20MD-01	36" Dia, 20"H - Clear Finish, no well		\$ 4,179.00			
TC36M20K20MD-D	36" Dia, 20"H - Dry Erase Finish, no well		\$ 5,515.00			
TC36M20K24MD-01	36" Dia, 24"H - Clear Finish, no well		\$ 4,179.00			
TC36M20K24MD-D	36" Dia, 24"H - Dry Erase Finish, no well		\$ 5,515.00			
TC36M20K26MD-01	36" Dia, 26"H - Clear Finish, no well		\$ 4,179.00			
TC36M20K26MD-D	36" Dia, 26"H - Dry Erase Finish, no well		\$ 5,515.00			
TC42M20K20MD-01	42" Dia, 20"H - Clear Finish, no well		\$ 4,452.00			
TC42M20K20MD-D	42" Dia, 20"H - Dry Erase Finish, no well		\$ 5,787.00			
TC42M20K20MD-DW	42" Dia, 20"H - Dry Erase Finish, with well		\$ 6,548.00			
TC42M20K24MD-01	42" Dia, 24"H - Clear Finish, no well		\$ 4,452.00			
TC42M20K24MD-D	42" Dia, 24"H - Dry Erase Finish, no well		\$ 5,787.00			
TC42M20K24MD-DW	42" Dia, 24"H - Dry Erase Finish, with well		\$ 6,548.00			
TC42M20K26MD-01	42" Dia, 26"H - Clear Finish, no well		\$ 4,452.00			
TC42M20K26MD-D	42" Dia, 26"H - Dry Erase Finish, no well		\$ 5,787.00			
TC42M20K26MD-DW	42" Dia, 26"H - Dry Erase Finish, with well		\$ 6,548.00			
TC48M20K20MD-01	48" Dia, 20"H - Clear Finish, no well		\$ 4,912.00			
TC48M20K20MD-D	48" Dia, 20"H - Dry Erase Finish, no well		\$ 6,089.00			

TOTAL•LIBRARY

I N T E R I O R S

Model Number	Description	Ydge	No Cut-Out	Tier A	Tier B	Tier C
TC48M20K20MD-DW	48" Dia, 20"H - Dry Erase Finish, with well		\$ 6,548.00			
TC48M20K24MD-01	48" Dia, 24"H - Clear Finish, no well		\$ 4,912.00			
TC48M20K24MD-D	48" Dia, 24"H - Dry Erase Finish, no well		\$ 6,089.00			
TC48M20K24MD-DW	48" Dia, 24"H - Dry Erase Finish, with well		\$ 6,548.00			
TC48M20K26MD-01	48" Dia, 26"H - Clear Finish, no well		\$ 4,912.00			
TC48M20K26MD-D	48" Dia, 26"H - Dry Erase Finish, no well		\$ 6,089.00			
TC48M20K26MD-DW	48" Dia, 26"H - Dry Erase Finish, with well		\$ 6,548.00			
TTR3060L	Trestle Based - 29"H, 30 W x 60 L, Solid Wood Edge		\$ 2,924.00			
TTR3660L	Trestle Based - 29"H, 36 W x 60 L, Solid Wood Edge		\$ 3,046.00			
TTR3672L	Trestle Based - 29"H, 36 W x 72 L, Solid Wood Edge		\$ 3,267.00			
TTR3684L	Trestle Based - 29"H, 36 W x 84 L, Solid Wood Edge		\$ 4,530.00			
TTR36108L	Trestle Based - 29"H, 36 W x 108 L, Solid Wood Edge		\$ 6,361.00			
TEA4855L46	Eisenhower Table, 48" x 55"		\$ 2,651.00			
TEA4244L46	Eisenhower Table, 42" x 44"		\$ 2,466.00			
MBLC30232625	Linear Book Bin, Single-Faced, 30" W x 23.75" D		\$ 2,816.00			
MBLC30233225	Linear Book Bin, Single-Faced, 30" W x 23.75" D		\$ 2,928.00			
MBLC30233825	Linear Book Bin, Single-Faced, 30" W x 23.75" D		\$ 3,039.00			
MBLC36232625	Linear Book Bin, Single-Faced, 36" W x 23.75" D		\$ 2,872.00			
MBLC36233225	Linear Book Bin, Single-Faced, 36" W x 23.75" D		\$ 2,984.00			
MBLC36233825	Linear Book Bin, Single-Faced, 36" W x 23.75" D		\$ 3,095.00			
MBLC42232625	Linear Book Bin, Single-Faced, 42" W x 23.75" D		\$ 3,095.00			
MBLC42233225	Linear Book Bin, Single-Faced, 42" W x 23.75" D		\$ 3,207.00			
MBLC42233825	Linear Book Bin, Single-Faced, 42" W x 23.75" D		\$ 3,319.00			
MBLC48232625	Linear Book Bin, Single-Faced, 48" W x 23.75" D		\$ 3,179.00			
MBLC48233225	Linear Book Bin, Single-Faced, 48" W x 23.75" D		\$ 3,291.00			
MBLC48233825	Linear Book Bin, Single-Faced, 48" W x 23.75" D		\$ 3,402.00			
MBLC60232625	Linear Book Bin, Single-Faced, 60" W x 23.75" D		\$ 3,402.00			
MBLC60233225	Linear Book Bin, Single-Faced, 60" W x 23.75" D		\$ 3,514.00			
MBLC60233825	Linear Book Bin, Single-Faced, 60" W x 23.75" D		\$ 3,625.00			
MBLC30322625	Linear Book Bin, Double-Faced, 30" W x 32.75" D		\$ 3,961.00			
MBLC30323225	Linear Book Bin, Double-Faced, 30" W x 32.75" D		\$ 4,065.00			
MBLC30323825	Linear Book Bin, Double-Faced, 30" W x 32.75" D		\$ 4,170.00			
MBLC36322625	Linear Book Bin, Double-Faced, 36" W x 32.75" D		\$ 4,040.00			
MBLC36323225	Linear Book Bin, Double-Faced, 36" W x 32.75" D		\$ 4,144.00			
MBLC36323825	Linear Book Bin, Double-Faced, 36" W x 32.75" D		\$ 4,248.00			
MBLC42322625	Linear Book Bin, Double-Faced, 42" W x 32.75" D		\$ 4,378.00			
MBLC42323225	Linear Book Bin, Double-Faced, 42" W x 32.75" D		\$ 4,482.00			
MBLC42323825	Linear Book Bin, Double-Faced, 42" W x 32.75" D		\$ 4,586.00			
MBLC48322625	Linear Book Bin, Double-Faced, 48" W x 32.75" D		\$ 4,456.00			
MBLC48323225	Linear Book Bin, Double-Faced, 48" W x 32.75" D		\$ 4,561.00			
MBLC48323825	Linear Book Bin, Double-Faced, 48" W x 32.75" D		\$ 4,673.00			
MBLC60322625	Linear Book Bin, Double-Faced, 60" W x 32.75" D		\$ 4,864.00			
MBLC60323225	Linear Book Bin, Double-Faced, 60" W x 32.75" D		\$ 4,989.00			
MBLC60323825	Linear Book Bin, Double-Faced, 60" W x 32.75" D		\$ 5,116.00			
MBAC30232625	Arc Book Bin, Single-Faced, 30" W x 23.75" D		\$ 2,871.00			
MBAC30233225	Arc Book Bin, Single-Faced, 30" W x 23.75" D		\$ 2,985.00			
MBAC30233825	Arc Book Bin, Single-Faced, 30" W x 23.75" D		\$ 3,096.00			
MBAC36232625	Arc Book Bin, Single-Faced, 36" W x 23.75" D		\$ 2,929.00			
MBAC36233225	Arc Book Bin, Single-Faced, 36" W x 23.75" D		\$ 3,041.00			
MBAC36233825	Arc Book Bin, Single-Faced, 36" W x 23.75" D		\$ 3,151.00			
MBAC42232625	Arc Book Bin, Single-Faced, 42" W x 23.75" D		\$ 3,151.00			
MBAC42233225	Arc Book Bin, Single-Faced, 42" W x 23.75" D		\$ 3,263.00			
MBAC42233825	Arc Book Bin, Single-Faced, 42" W x 23.75" D		\$ 3,375.00			

TOTAL•LIBRARY

I N T E R I O R S

Model Number	Description	Ydge	No Cut-Out	Tier A	Tier B	Tier C
MBAC48232625	Arc Book Bin, Single-Faced, 48" W x 23.75" D		\$ 3,236.00			
MBAC48233225	Arc Book Bin, Single-Faced, 48" W x 23.75" D		\$ 3,347.00			
MBAC48233825	Arc Book Bin, Single-Faced, 48" W x 23.75" D		\$ 3,457.00			
MBAC60232625	Arc Book Bin, Single-Faced, 60" W x 23.75" D		\$ 3,456.00			
MBAC60233225	Arc Book Bin, Single-Faced, 60" W x 23.75" D		\$ 3,583.00			
MBAC60233825	Arc Book Bin, Single-Faced, 60" W x 23.75" D		\$ 3,725.00			
MBAC30322625	Arc Book Bin, Double-Faced, 30" W x 32.75" D		\$ 4,194.00			
MBAC30323225	Arc Book Bin, Double-Faced, 30" W x 32.75" D		\$ 4,325.00			
MBAC30323225	Arc Book Bin, Double-Faced, 30" W x 32.75" D		\$ 4,455.00			
MBAC36322625	Arc Book Bin, Double-Faced, 36" W x 32.75" D		\$ 4,293.00			
MBAC36323225	Arc Book Bin, Double-Faced, 36" W x 32.75" D		\$ 4,423.00			
MBAC36323225	Arc Book Bin, Double-Faced, 36" W x 32.75" D		\$ 4,553.00			
MBAC42322625	Arc Book Bin, Double-Faced, 42" W x 32.75" D		\$ 4,715.00			
MBAC42323225	Arc Book Bin, Double-Faced, 42" W x 32.75" D		\$ 4,846.00			
MBAC42323225	Arc Book Bin, Double-Faced, 42" W x 32.75" D		\$ 4,977.00			
MBAC48322625	Arc Book Bin, Double-Faced, 48" W x 32.75" D		\$ 4,814.00			
MBAC48323225	Arc Book Bin, Double-Faced, 48" W x 32.75" D		\$ 4,942.00			
MBAC48323225	Arc Book Bin, Double-Faced, 48" W x 32.75" D		\$ 5,075.00			
MBAC60322625	Arc Book Bin, Double-Faced, 60" W x 32.75" D		\$ 5,204.00			
MBAC60323225	Arc Book Bin, Double-Faced, 60" W x 32.75" D		\$ 5,333.00			
MBAC60323225	Arc Book Bin, Double-Faced, 60" W x 32.75" D		\$ 5,465.00			
MBLPC302326	Perimeter Book Bin, 30" W x 23.75" D		\$ 3,792.00			
MBLPC362326	perimeter Book Bin, 36" W x 23.75" D		\$ 3,847.00			
MBLPC302326	Perimeter Book Bin, 30" W x 32.75" D		\$ 5,548.00			
MBLPC362332	perimeter Book Bin, 36" W x 32.75" D		\$ 5,630.00			
MPDL3065	Leaf Sprout Display, 30.875" W x 34.5" D		\$ 4,842.00			
MDMU4831	Mobile Display, 48" W x 31.5" D		\$ 4,871.00	\$ 5,186.00	\$ 5,276.00	\$ 5,366.00
MDTM392020ANC	Wood Veneer 3 Tier Display		\$ 3,315.00			
MDTM512323ANC	Wood Veneer 4 Tier Display		\$ 4,255.00			
MBTL232040	Little Book Truck, Laminate Base Exterior		\$ 1,122.00			
MBTM232040	Little Book Truck, Wood Base Exterior		\$ 1,122.00			
MBTMT232040	Little Book Truck, Wood Base Exterior- 2 Colors		\$ 1,172.00			
LTR623614	Tractor, (1) Flat Learning Activity Panels and (1) Sliding Learning Activity Panel included.		\$ 11,411.00			
Accessories						
A-G3	3" Dia Grommet Set		\$ 87.00			
A-G26	2.5" x 6" Oval Grommet set		\$ 87.00			
A-G3S	3" Grommet Sleeve		\$ 87.00			
A-WM24	TMC Wire Management Tray		\$ 113.00			
A-WML29	TMC Lorca Leg Wire Manager		\$ 315.00			
A-WMK29	TMC Kestrel Leg Wire Manager		\$ 347.00			
A-WMPV	Plastic Vertical Wire Manager		\$ 77.00			
CASTER-3	3" Diameter (set of 4)		\$ 180.00			
CDR3630L	Circulation Desk (Rectangle), 36"L x 30"D		\$ 3,312.00			
CDR4830L	Circulation Desk (Rectangle), 48"L x 30"D		\$ 3,469.00			
CDR5430L	Circulation Desk (Rectangle), 54"L x 30"D		\$ 3,669.00			
CDR6030L	Circulation Desk (Rectangle), 60"L x 30"D		\$ 4,121.00			
CDR7230L	Circulation Desk (Rectangle), 72"L x 30"D		\$ 5,294.00			
CDR3630LT	Circulation Desk (Rectangle), 36"L x 30"D		\$ 4,210.00			
CDR4830LT	Circulation Desk (Rectangle), 48"L x 30"D		\$ 4,340.00			
CDR5430LT	Circulation Desk (Rectangle), 54"L x 30"D		\$ 4,609.00			
CDR6030LT	Circulation Desk (Rectangle), 60"L x 30"D		\$ 5,415.00			
CDR7230LT	Circulation Desk (Rectangle), 72"L x 30"D		\$ 6,426.00			
CDT3630L	Circulation Desk (Trapezoid), 36"L x 30"D		\$ 5,327.00			
CDT4830L	Circulation Desk (Trapezoid), 48"L x 30"D		\$ 5,498.00			
CDT5430L	Circulation Desk (Trapezoid), 54"L x 30"D		\$ 5,847.00			

TOTAL•LIBRARY

I N T E R I O R S

Model Number	Description	Ydgs	No Cut-Out	Tier A	Tier B	Tier C
CDT6030L	Circulation Desk (Trapezoid), 60"L x 30"D		\$ 6,888.00			
CDT7230L	Circulation Desk (Trapezoid), 72"L x 30"D		\$ 8,940.00			
CDT3630LT	Circulation Desk (Trapezoid), 36"L x 30"D		\$ 7,041.00			
CDT4830LT	Circulation Desk (Trapezoid), 48"L x 30"D		\$ 7,271.00			
CDT5430LT	Circulation Desk (Trapezoid), 54"L x 30"D		\$ 7,742.00			
CDT6030LT	Circulation Desk (Trapezoid), 60"L x 30"D		\$ 9,149.00			
CDT7230LT	Circulation Desk (Trapezoid), 72"L x 30"D		\$ 10,922.00			
CDAR3630L	Angled Right Side, 36"L x 30"D		\$ 3,510.00			
CDAR4830L	Angled Right Side, 48"L x 30"D		\$ 3,618.00			
CDAR5430L	Angled Right Side, 54"L x 30"D		\$ 3,838.00			
CDAR3630LT	Angled Right Side, 36"L x 30"D		\$ 5,015.00			
CDAR4830LT	Angled Right Side, 48"L x 30"D		\$ 5,241.00			
CDAR5430LT	Angled Right Side, 54"L x 30"D		\$ 5,540.00			
CDAL3630L	Angled Left Side, 36"L x 30"D		\$ 3,510.00			
CDAL4830L	Angled Left Side, 48"L x 30"D		\$ 3,618.00			
CDAL5430L	Angled Left Side, 54"L x 30"D		\$ 3,838.00			
CDAL3630LT	Angled Left Side, 36"L x 30"D		\$ 5,015.00			
CDAL4830LT	Angled Left Side, 48"L x 30"D		\$ 5,241.00			
CDAL5430LT	Angled Left Side, 54"L x 30"D		\$ 5,540.00			
CDRO90	Radiused Open 90 Degree, 30"L x 30"D		\$ 2,091.00			
CDRO90S	Radiused Open Unit 90 Degree w/ Shelves, 30"L x 30"D		\$ 2,434.00			
CDTCC90	Triangular Closed Corner Unit 90 Degree, 30"L x 30"D		\$ 2,148.00			
CDTCO90	Triangular Open Corner Unit 90 Degree, 30"L x 30"D		\$ 2,091.00			
CDTCO90S	Triangular Corner Unit 90 Degree w/Shelves, 30"L x 30"D		\$ 2,434.00			
CDMD367242_X	Mob Serv Dsk w. Deco Met Crns - 42", 72"L x 37.75"D x 42" OH		\$ 8,550.00			
CDMD367232_X	Mob Serv Dsk w. Deco Met Crns - 32", 72"L x 37.75"D x 32" OH		\$ 8,121.00			
CDMM367242_X	Mob Serv Dsk no Deco Met Crns - 42", 72"L x 37.75"D x 42" OH		\$ 7,878.00			
CDMM367242_X	Mob Serv Dsk no Deco Met Crns - 32", 72"L x 37.75"D x 32" OH		\$ 7,396.00			
CDMD367242_MD	ImPrinted Mob Serv Dsk w. Deco - 42", 72"L x 37.75"D x 42" OH		\$ 11,515.00			
CDMD367232_MD	ImPrinted Mob Serv Dsk w. Deco - 32", 72"L x 37.75"D x 32" OH		\$ 11,211.00			
CDMM367242_MD	ImPrinted Mob Serv Dsk no Deco - 42", 72"L x 37.75"D x 42" OH		\$ 10,751.00			
CDMM367242_MD	ImPrinted Mob Serv Dsk no Deco - 32", 72"L x 37.75"D x 32" OH		\$ 10,215.00			
CDCL226108_X	Classic Serv Dsk Red Oak Ven; Lam wk surf, 226"OW x 108"OD		\$ 57,926.00			
CDNL1263769X	Finn Linear Serv Dsk Laminate Top, 126"OW x 37"OD x 29" OH		\$ 16,218.00			
CDNU1327869X	Finn U-Style Serv Dsk Laminate Top, 132"OW x 78"OD x 34" OH		\$ 43,226.00			
CDCC10830_X	Curved w/ Corian Serv Dsk Corian Top, 108"OW x 30"OD x 29" OH		\$ 44,909.00			
CDCM16631_X	Curved Mobile Serv Dsk Lam Top, 166"OW x 30.25"OD x 39" OH		\$ 44,536.00			
CDSS16631_X	Simple Serv Dsk Laminate Top, 84"OW x 30.25"OD x 30.625" OH		\$ 15,401.00			
CDSBBFL1520	Pedestal B/B/F - Locking Stationary, 15.5"W x 20"D x 27.75"H		\$ 2,403.00			
CDSBBFN1520	Pedestal B/B/F - Non-Locking Stationary, 15.5"W x 20"D x 27.75"H		\$ 2,368.00			
CDMBBFL1520	Pedestal B/B/F - Locking Mobile, 15.5"W x 20"D x 27.75"H		\$ 2,590.00			
CDMBBFN1520	Pedestal B/B/F - Non-Locking Mobile, 15.5"W x 20"D x 27.75"H		\$ 2,556.00			
CDPDL862	Pencil Drawer - Locking Locking, 16.625"W x 13.625"D x 4"H		\$ 153.00			
CDPDN862	Pencil Drawer - Non-Locking , 16.625"W x 13.625"D x 4"H		\$ 120.00			
CDBC2121	Mobile Book Return Unit Mobile, 21"W x 21"D x 17.25"H		\$ 2,680.00			
XCRTS	Book Truck w/ Sloped Shelves		\$ 3,209.00			
XCRTF	Book Truck w/ Flat Shelves		\$ 3,209.00			
			Per Finish	Per Unit		
CFN	Custom Finish Match		\$ 405.00	\$ 18.00		
SCPC	Semi-Custom Powder Coat from Powder Coat Portfolio		\$ 405.00	\$ 18.00		
CPC	Custom Powder Coat (match to major manufacturer's RAL number)		\$ 900.00	\$ 27.00		
TAL242420L	Algonquin Side Table - laminate top, W 24" D 24" H 20"		\$ 3,135.00	\$ 3,350.00	\$ 3,511.00	\$ 3,673.00
TAL363616L	Algonquin Square Coffee Table - laminate top, W 24" D 24" H 20"		\$ 3,426.00	\$ 3,640.00	\$ 3,802.00	\$ 3,961.00
TAL484816L	Algonquin Coffee Table - laminate top, W 48" D 24" H 16"		\$ 3,841.00	\$ 4,986.00	\$ 5,108.00	\$ 5,231.00
TAL242420M	Algonquin Side Table - wood veneer top, W 24" D 24" H 20"		\$ 3,372.00	\$ 3,587.00	\$ 3,747.00	\$ 3,908.00
TAL363620M	Algonquin Square Table - wood veneer top, W 36" D 36" H 16"		\$ 3,565.00	\$ 3,822.00	\$ 3,984.00	\$ 4,145.00

TOTAL•LIBRARY

INTERIORS

Model Number	Description	Ydge	No Cut-Out	Tier A	Tier B	Tier C
TAL484816L	Algonquin Coffee Table - laminate top, W 48" D 24" H 16"		\$ 4,045.00	\$ 5,190.00	\$ 5,313.00	\$ 5,436.00
	Laminate Top					
TGS1618L46	Lake Laptop Table Small		\$ 873.00			
TGM1624L46	Lake Laptop Table Medium		\$ 915.00			
	Maple Top					
TGS1618M46	Lake Laptop Table Small		\$ 1,004.00			
TGM1624M46	Lake Laptop Table Medium		\$ 1,051.00			
	Walnut Top					
TGS1618W46	Lake Laptop Table Small		\$ 1,016.00			
TGM1624W46	Lake Laptop Table Medium		\$ 1,062.00			
TPL1418L40	Plover Side Table - laminate top, DIA 14" H 18"		\$ 780.00			
TPL4216L40	Plover Coffee Table - laminate top, DIA 42" H 16"		\$ 1,264.00			
TPL1418M40	Plover Side Table - laminate top, DIA 14" H 18"		\$ 926.00			
TPL4216M40	Plover Coffee Table - laminate top, DIA 42" H 16"		\$ 1,375.00			
TVATM181820L20	Vancouver 2 Side Table - laminate top , W 18" D 18" H 20"		\$ 2,746.00	\$ 2,950.00	\$ 3,103.00	\$ 3,256.00
TVATM482416L20	Vancouver 2 Coffee Table - laminate top , W 48" D 24" H 16"		\$ 3,991.00	\$ 4,195.00	\$ 4,348.00	\$ 4,501.00
TVATM181820M20	Vancouver 2 Side Table - wood veneer top , W 18" D 18" H 20"		\$ 3,195.00	\$ 3,399.00	\$ 3,552.00	\$ 3,705.00
TVATM482416M20	Vancouver 2 Coffee Table - wood veneer top , W 48" D 24" H 16"		\$ 4,338.00	\$ 4,542.00	\$ 4,695.00	\$ 4,848.00
TVATW181820WL20	Vancouver 2 Side Table - laminate top , W 18" D 18" H 20"		\$ 3,021.00	\$ 3,225.00	\$ 3,399.00	\$ 3,532.00
TVATW482416L20	Vancouver 2 Coffee Table - laminate top , W 48" D 24" H 16"		\$ 4,726.00	\$ 4,930.00	\$ 5,083.00	\$ 5,236.00
TVATW181820M20	Vancouver 2 Side Table - wood veneer top , W 18" D 18" H 20"		\$ 3,807.00	\$ 4,011.00	\$ 4,164.00	\$ 4,317.00
TVATW482416M20	Vancouver 2 Coffee Table - wood veneer top , W 48" D 24" H 16"		\$ 5,084.00	\$ 5,287.00	\$ 5,440.00	\$ 5,593.00
TWS183015L10	Whistler Table - laminate, W 18" D 30.5" H 15"		\$ 1,536.00	\$ 1,851.00	\$ 2,031.00	\$ 2,301.00
TWF183015L10	Whistler Wedge Table 15-degree - laminate, W 18" D 30.5" H 15"		\$ 1,580.00	\$ 1,895.00	\$ 2,075.00	\$ 2,345.00
TWT263015L10	Whistler Wedge Table 30-degree - laminate, W 26.25" D 30.5" H 15"		\$ 1,755.00	\$ 2,070.00	\$ 2,250.00	\$ 2,520.00
TWR353015L10	Whistler Wedge Table 45-degree - laminate, W 35.25" D 30.5" H 15"		\$ 1,930.00	\$ 2,245.00	\$ 2,425.00	\$ 2,695.00
TWSQ303015L10	Whistler Square Table - laminate, W 42" D 20" H 15"		\$ 2,221.00	\$ 2,536.00	\$ 2,716.00	\$ 2,986.00
TWC422015L10	Whistler Coffee Table - laminate, W 42" D 20" H 15"		\$ 2,311.00	\$ 2,626.00	\$ 2,806.00	\$ 3,076.00
TWS183015ML10	Whistler Table - laminate, W 18" D 30.5" H 15"		\$ 1,755.00	\$ 2,070.00	\$ 2,250.00	\$ 2,520.00
TWF183015ML10	Whistler Wedge Table 15-degree - laminate, W 18" D 30.5" H 15"		\$ 1,784.00	\$ 2,099.00	\$ 2,279.00	\$ 2,549.00
TWT263015ML10	Whistler Wedge Table 30-degree - laminate, W 26.25" D 30.5" H 15"		\$ 1,989.00	\$ 2,304.00	\$ 2,484.00	\$ 2,754.00
TWR353015ML10	Whistler Wedge Table 45-degree - laminate, W 35.25" D 30.5" H 15"		\$ 2,133.00	\$ 2,448.00	\$ 2,628.00	\$ 2,898.00
TWSQ303015ML10	Whistler Square Table - laminate, W 42" D 20" H 15"		\$ 2,439.00	\$ 2,754.00	\$ 2,934.00	\$ 3,204.00
TWC422015ML10	Whistler Coffee Table - laminate, W 42" D 20" H 15"		\$ 2,456.00	\$ 2,771.00	\$ 2,951.00	\$ 3,221.00
TWS183015M	Whistler Table - wood, W 18" D 30.5" H 15"		\$ 2,194.00	\$ 2,509.00	\$ 2,689.00	\$ 2,959.00
TWF183015M	Whistler Wedge Table 15-degree - wood, W 18" D 30.5" H 15"		\$ 2,241.00	\$ 2,556.00	\$ 2,736.00	\$ 3,006.00
TWT263015M	Whistler Wedge Table 30-degree - wood, W 26.25" D 30.5" H 15"		\$ 2,322.00	\$ 2,637.00	\$ 2,817.00	\$ 3,087.00
TWR353015M	Whistler Wedge Table 45-degree - wood, W 35.25" D 30.5" H 15"		\$ 2,983.00	\$ 3,298.00	\$ 3,478.00	\$ 3,748.00
TWSQ303015M	Whistler Square Table - wood, W 42" D 20" H 15"		\$ 2,880.00	\$ 3,195.00	\$ 3,375.00	\$ 3,645.00
TWC422015M	Whistler Coffee Table - wood, W 42" D 20" H 15"		\$ 3,041.00	\$ 3,356.00	\$ 3,536.00	\$ 3,806.00
Zetty Occasional - w/hinged top						
TZTM2020L40	Laminate Top, Maple Sides		\$ 1,910.00			
TZTM2020M40	Maple Top, Maple Sides		\$ 2,077.00			
TZTM2020MD40	ImPrinted Chessboard Top, Maple Sides		\$ 2,598.00			
Zetty Occasional - w/hinged top and power						
TZTM2020L40P	Laminate Top, Maple Sides, Power Unit		\$ 2,281.00			
TZTM2020M40P	Maple Top, Maple Sides, Power Unit		\$ 2,444.00			
TZTM2020MD40P	ImPrinted Chessboard Top, Maple Sides, Power Unit		\$ 2,961.00			
TRXC3620L20	Roxy Round Table - laminate top		\$ 1,620.00			
TRXS303020L20	Roxy Square Table - laminate top		\$ 1,620.00			

TOTAL•LIBRARY

I N T E R I O R S

Model Number	Description	Ydgs	No Cut-Out	Tier A	Tier B	Tier C
Jasper						
MOBJASPM40	ImPrinted		\$ 2,934.00			
MOBJASPM40C	ImPrinted w/ Locking Caster		\$ 3,151.00			
MOBJASPMV40	Maple Veneer w/Finish		\$ 2,062.00			
MOBJASPMV40C	Maple Veneer w/ Finish and Locking Caster		\$ 2,281.00			
MOBJASPL40	Vertical Grade Laminate		\$ 1,972.00			
MOBJASPL40C	Vertical Grade Laminate and Locking Caster		\$ 2,225.00			
Thom						
MOBTHOMDE40	Maple Veneer w/ Dry Finish		\$ 2,766.00			
MOBTHOMDE40-ML	Maple Veneer w/ Dry Finish and Marker Ledge		\$ 2,834.00			
MOBTHOMDE40C	Maple Veneer w/ Dry Finish and Locking Caster		\$ 2,979.00			
MOBTHOMDE40C-ML	Maple Veneer w/ Dry Finish, Locking Caster, and Marker Ledge		\$ 3,047.00			
MOBTHOMGD40	Maple Veneer w/ Dry Finish, ImPrinted Grid (back side)		\$ 3,356.00			
MOBTHOMGD40-ML	Maple Veneer w/ Dry Finish, ImPrinted Grid (back side) and Marker Ledge		\$ 3,320.00			
MOBTHOMGD40C	Maple Veneer w/ Dry Finish, ImPrinted Grid (back side) and Locking Caster		\$ 3,573.00			
MOBTHOMGD40C-ML	Maple Veneer w/ Dry Finish, ImPrinted Grid (back side), Locking Caster, and Marker Ledge		\$ 3,642.00			
MOBTHOMSL40	Vertical Grade Laminate		\$ 1,795.00			
MOBTHOMSL40-ML	Vertical Grade Laminate and Locking Caster		\$ 2,014.00			
MOBTHOMSL40C	Vertical Grade Laminate and Marker Ledge		\$ 1,863.00			
MOBTHOMSL40C-ML	Vertical Grade Laminate , Locking Caster, and Marker Ledge		\$ 2,080.00			
Dola						
MOBDOLAMD40	ImPrinted		\$ 2,715.00			
MOBDOLAMD40C	ImPrinted w/ Locking Caster		\$ 2,929.00			
MOBDOLAMV40	Maple Veneer w/Finish		\$ 1,900.00			
MOBDOLAMV40C	Maple Veneer w/ Finish and Locking Caster		\$ 2,116.00			
MOBDOLAL40	Vertical Grade Laminate		\$ 1,686.00			
MOBDOLAL40C	Vertical Grade Laminate and Locking Caster		\$ 2,066.00			
Cow						
MOBCOWMV40	Maple Veneer w/Finish		\$ 2,062.00			
MOBCOWMV40C	Maple Veneer w/ Finish and Locking Caster		\$ 2,281.00			
MOBCOWDE40	Maple Veneer w/Dry Erase		\$ 2,766.00			
MOBCOWDE40C	Maple Veneer w/ Dry Erase and Locking Caster		\$ 2,979.00			
Reading Nooks						
NOOKPK4864301C	Peak w/ casters - All Clear		\$ 11,744.00			
NOOKPK4864302C	Peak w/ casters - Exterior One Color		\$ 12,337.00			
NOOKPK4864303C	Peak w/ casters - Exterior One Color + Clear		\$ 12,629.00			
NOOKPK4864304C	Peak w/ casters - Exterior Two Colors		\$ 12,922.00			
NOOKPK4864301	Peak w/o casters - All Clear		\$ 11,398.00			
NOOKPK4864302	Peak w/o casters - Exterior One Color		\$ 11,972.00			
NOOKPK4864303	Peak w/o casters - Exterior One Color + Clear		\$ 12,258.00			
NOOKPK4864304	Peak w/o casters - Exterior Two Colors		\$ 12,542.00			
NOOKCB4848301C	Cube w/ casters - All Clear		\$ 11,645.00			
NOOKCB4848302C	Cube w/ casters - Exterior One Color		\$ 12,229.00			
NOOKCB4848301	Cube w/o casters - Exterior One Color + Clear		\$ 11,326.00			
NOOKCB4848302	Cube w/o casters - Exterior Two Colors		\$ 11,895.00			
Arbor Tree						
LPATS404495	Arbor Tree - No Wood Cap		\$ 4,857.00			
LPATM404495	Arbor Tree - Wood Cap		\$ 5,927.00			
SWHTR2276015WDZ	Arbor Tree Ottoman		\$ 11,606.00			

Model Number	Description	Ydgs	No Cut-Out	Tier A	Tier B	Tier C
Fairfield Parent+Child Carrel**						
CFPC4572AD	Carrel - Single-faced		\$ 12,051.00			
CFPC4572MDAD	Carrel - Single-faced ImPrinted		\$ 13,791.00			
CFPC9072AD	Carrel - Double-faced		\$ 20,690.00			
CFPC9072MDAD	Carrel - Double-faced ImPrinted		\$ 22,881.00			
**Pricing includes Mirrors, (3) learning panels per child area, and fabric						
Family Workstation ***						
CFW4572AD	Carrel - Single-faced		\$ 6,341.00			
CFW4572MDAD	Carrel - Single-faced ImPrinted		\$ 8,602.00			
CFW9072AD	Carrel - Double-faced		\$ 11,416.00			
CFW9072MDAD	Carrel - Double-faced ImPrinted		\$ 15,592.00			
***Pricing includes Mirrors, (1) flat learning panel per child area, and fabric						
LPPC3136D	Play Cart, 31" x 36" x 29"		\$ 3,510.00			
APC1616-FLAT	16" Square, Flat Style Learning Panel		\$ 752.00			
APC1616-PEG	16" Square, Peg Style Learning Panel		\$ 899.00			
APC1616-SLIDING	16" Square, Sliding Style Learning Panel		\$ 977.00			
APCM2020	20" Square Mounting Panel, Maple Veneer		\$ 405.00			
APCL2020	20" Square Mounting Panel, Laminate		\$ 450.00			
MB100_S	Small Mobile					
MB100_M	Medium Mobile		\$ 780.00			
MB100_L	Large Mobile		\$ 1,043.00			
			\$ 1,314.00			

TOTAL•LIBRARY

INTERIORS

Model Number	Description	Vinyl Edge (L10)	Plywood Edge (L20)	Solid Wood Edge (L30)
TLC42L	Column Base Table, Laminate Top, 42" Diameter x 29" H		\$ 2,430.00	\$ 3,330.00
TLC48L	Column Base Table, Laminate Top, 48" Diameter x 29" H		\$ 2,529.00	\$ 3,279.00
TLC60L	Column Base Table, Laminate Top, 60" Diameter x 29" H		\$ 3,691.00	\$ 4,590.00
TLS42L	Column Base Table, Laminate Top, 42" Square x 29" H		\$ 2,396.00	\$ 2,841.00
TLS48L	Column Base Table, Laminate Top, 48" Square x 29" H		\$ 2,506.00	\$ 2,917.00
TLS60L	Column Base Table, Laminate Top, 60" Square x 29" H		\$ 3,685.00	\$ 4,320.00
TLR4260L	Column Base Table, Laminate Top, 42" x 60" x 29" H		\$ 4,238.00	\$ 4,719.00
TLR4272L	Column Base Table, Laminate Top, 42" x 72" x 29" H		\$ 5,511.00	\$ 5,955.00
TLR4860L	Column Base Table, Laminate Top, 48" x 60" x 29" H		\$ 4,572.00	\$ 4,963.00
TLR4872L	Column Base Table, Laminate Top, 48" x 72" x 29" H		\$ 5,833.00	\$ 6,258.00
TLC42M	Column Base Table, veneer Top, 42" Diameter x 29" H		\$ 2,911.00	\$ 3,560.00
TLC48M	Column Base Table, veneer Top, 48" Diameter x 29" H		\$ 3,092.00	\$ 3,591.00
TLC60M	Column Base Table, veneer Top, 60" Diameter x 29" H		\$ 4,601.00	\$ 5,490.00
TLS42M	Column Base Table, veneer Top, 42" Square x 29" H		\$ 2,882.00	\$ 3,310.00
TLS48M	Column Base Table, veneer Top, 48" Square x 29" H		\$ 3,069.00	\$ 3,466.00
TLS60M	Column Base Table, veneer Top, 60" Square x 29" H		\$ 4,528.00	\$ 5,004.00
TLR4260M	Column Base Table, veneer Top, 42" x 60" x 29" H		\$ 4,815.00	\$ 5,325.00
TLR4272M	Column Base Table, veneer Top, 42" x 72" x 29" H		\$ 6,210.00	\$ 6,633.00
TLR4860M	Column Base Table, veneer Top, 48" x 60" x 29" H		\$ 5,050.00	\$ 5,499.00
TLR4872M	Column Base Table, veneer Top, 48" x 72" x 29" H		\$ 6,357.00	\$ 6,826.00
Table Collection I - Laminate Top				
TC30L_*	Round Table, 30" Diameter	\$ 1,427.00	\$ 1,511.00	\$ 2,091.00
TC36L_*	Round Table, 36" Diameter	\$ 1,457.00	\$ 1,530.00	\$ 2,193.00
TC42L_	Round Table, 42" Diameter	\$ 1,575.00	\$ 1,687.00	\$ 2,671.00
TC48L_	Round Table, 48" Diameter	\$ 1,658.00	\$ 1,785.00	\$ 2,843.00
TC60L_	Round Table, 60" Diameter	\$ 2,018.00	\$ 2,220.00	\$ 3,715.00
TS3030L_	Square Table, 30" Square	\$ 1,383.00	\$ 1,467.00	\$ 1,836.00
TS3636L_	Square Table, 36" Square	\$ 1,457.00	\$ 1,536.00	\$ 1,998.00
TS4242L_	Square Table, 42" Square	\$ 1,575.00	\$ 1,658.00	\$ 2,350.00
TS4848L_	Square Table, 48" Square	\$ 1,658.00	\$ 1,761.00	\$ 2,445.00
TS6060L_	Square Table, 60" Square	\$ 2,279.00	\$ 2,469.00	\$ 3,345.00
TR3036L_	Rectangle Table, 30" x 36"	\$ 1,408.00	\$ 1,511.00	\$ 1,883.00
TR3042L_	Rectangle Table, 30" x 42"	\$ 1,451.00	\$ 1,569.00	\$ 1,914.00
TR3048L_	Rectangle Table, 30" x 48"	\$ 1,477.00	\$ 1,600.00	\$ 1,983.00
TR3060L_	Rectangle Table, 30" x 60"	\$ 1,710.00	\$ 1,857.00	\$ 2,289.00
TR3072L_	Rectangle Table, 30" x 72"	\$ 1,769.00	\$ 1,990.00	\$ 2,459.00
TR3084L_	Rectangle Table, 30" x 84"	\$ 1,861.00	\$ 2,106.00	\$ 2,655.00
TR3096L_	Rectangle Table, 30" x 96"	\$ 2,331.00	\$ 2,523.00	\$ 3,245.00
TR3642L_	Rectangle Table, 36" x 42"	\$ 1,511.00	\$ 1,603.00	\$ 1,998.00
TR3648L_	Rectangle Table, 36" x 48"	\$ 1,569.00	\$ 1,668.00	\$ 2,101.00
TR3660L_	Rectangle Table, 36" x 60"	\$ 1,797.00	\$ 1,920.00	\$ 2,441.00
TR3672L_	Rectangle Table, 36" x 72"	\$ 1,920.00	\$ 2,077.00	\$ 2,701.00
TR3684L_	Rectangle Table, 36" x 84"	\$ 2,331.00	\$ 2,467.00	\$ 3,107.00
TR3696L_	Rectangle Table, 36" x 96"	\$ 2,430.00	\$ 2,479.00	\$ 3,265.00
TR4260L_	Rectangle Table, 42" x 60"	\$ 1,868.00	\$ 1,990.00	\$ 2,825.00
TR4272L_	Rectangle Table, 42" x 72"	\$ 1,958.00	\$ 2,108.00	\$ 2,880.00
TR4284L_	Rectangle Table, 42" x 84"	\$ 2,409.00	\$ 2,497.00	\$ 3,411.00
TR4296L_	Rectangle Table, 42" x 96"	\$ 2,474.00	\$ 2,542.00	\$ 4,489.00
TR42108L_	Rectangle Table, 42" x 108"	\$ 2,777.00	\$ 3,161.00	\$ 4,227.00
TR42120L_	Rectangle Table, 42" x 120"	\$ 3,207.00	\$ 3,625.00	\$ 4,734.00
TR4860L_	Rectangle Table, 48" x 60"	\$ 2,127.00	\$ 2,353.00	\$ 3,124.00
TR4872L_	Rectangle Table, 48" x 72"	\$ 2,172.00	\$ 2,421.00	\$ 3,248.00
TR4884L_	Rectangle Table, 48" x 84"	\$ 2,454.00	\$ 2,798.00	\$ 3,628.00
TR4896L_	Rectangle Table, 48" x 96"	\$ 2,538.00	\$ 2,843.00	\$ 3,799.00
TQ42L_	3/4 Round Table, 42"	\$ 1,962.00	\$ 2,150.00	\$ 2,833.00
TQ48L_	3/4 Round Table, 48"	\$ 2,037.00	\$ 2,243.00	\$ 3,028.00
TQ60L_	3/4 Round Table, 60"	\$ 2,402.00	\$ 2,697.00	\$ 3,693.00
TQX42L_	1/4 Round Table, 42"	\$ 1,620.00	\$ 1,710.00	\$ 2,250.00

TOTAL•LIBRARY

I N T E R I O R S

Model Number	Description	Vinyl Edge (L10)	Plywood Edge (L20)	Solid Wood Edge (L30)
TQX48L_	1/4 Round Table, 48"	\$ 1,710.00	\$ 1,800.00	\$ 2,610.00
TQX60L_	1/4 Round Table, 60"	\$ 1,791.00	\$ 1,890.00	\$ 2,790.00
TH30L_ *	1/2 Round Table, 30"	\$ 1,123.00	\$ 1,296.00	\$ 1,726.00
TH36L_	1/2 Round Table, 36"	\$ 1,256.00	\$ 1,329.00	\$ 1,782.00
TH42L_	1/2 Round Table, 42"	\$ 1,278.00	\$ 1,347.00	\$ 1,925.00
TH48L_	1/2 Round Table, 48"	\$ 1,378.00	\$ 1,457.00	\$ 1,980.00
TH60L_	1/2 Round Table, 60"	\$ 1,901.00	\$ 2,010.00	\$ 2,653.00
TT3636L_	Triangle Table, 36"	\$ 1,320.00	\$ 1,413.00	\$ 1,687.00
TT4848L_	Triangle Table, 48"	\$ 1,418.00	\$ 1,569.00	\$ 1,943.00
TT6060L_	Triangle Table, 60"	\$ 1,673.00	\$ 1,870.00	\$ 2,125.00
TZ3048L_	Trapezoid Table, 30" x 48"	\$ 1,726.00	\$ 1,836.00	\$ 2,263.00
TZ3060L_	Trapezoid Table, 30" x 60"	\$ 1,848.00	\$ 1,958.00	\$ 2,445.00
TZ3660L_	Trapezoid Table, 36" x 60"	\$ 2,031.00	\$ 2,170.00	\$ 2,513.00
TZ3672L_	Trapezoid Table, 36" x 72"	\$ 2,358.00	\$ 2,515.00	\$ 3,606.00
VT	Veneer Top option - add 20% to laminate price			
Price includes any standard table leg (Lorca/Wyoming (L), Plover (P), Finn (F), Flick (FL), or Kestrel (K))				
Worksurface Height - Children's: 20", 24", 26"; Adult: 29", Bar: 39"				

TOTAL•LIBRARY

I N T E R I O R S

Model Number	Description	TH	W	D	H	Starter	Add-On
Wheatland Series Carrels with Lorca (L), Plover (P), Finn 2" Steel (N2), Flick(C), Eisenhower (E), or Kestrel (K) Table Leg -							
CW_CA3030L_		29	30	29.5	45.5	\$ 3,203.00	\$ 2,847.00
CW_CA3630L_	Single-Faced	29	36	29.5	45.5	\$ 3,378.00	\$ 3,022.00
CW_CA4230L_		29	42	29.5	45.5	\$ 3,553.00	\$ 3,203.00
CW_CA4830L_		29	48	29.5	45.5	\$ 3,734.00	\$ 3,378.00
CW_CA6030L_		29	60	29.5	45.5	\$ 3,909.00	\$ 3,553.00
CW_CA3060L_		29	30	58	45.5	\$ 4,026.00	\$ 3,675.00
CW_CA3660L_	Double-Faced	29	36	58	45.5	\$ 4,382.00	\$ 4,026.00
CW_CA4260L_	(Back-to-Back)	29	42	58	45.5	\$ 4,971.00	\$ 4,615.00
CW_CA4860L_		29	48	58	45.5	\$ 5,327.00	\$ 4,971.00
CW_CA6060L_		29	60	58	45.5	\$ 5,677.00	\$ 5,327.00
Wheatland Series Carrels with Lorca (L), Plover (P), Finn 2" Steel (N2), Flick(C), or Kestrel (K) Table Leg - Child							
CW_CC3030L_		29	30	29.5	45.5	\$ 3,203.00	\$ 2,847.00
CW_CC3630L_	Single-Faced	29	36	29.5	45.5	\$ 3,378.00	\$ 3,022.00
CW_CC4230L_		29	42	29.5	45.5	\$ 3,553.00	\$ 3,203.00
CW_CC4830L_		29	48	29.5	45.5	\$ 3,734.00	\$ 3,378.00
CW_CC6030L_		29	60	29.5	45.5	\$ 3,909.00	\$ 3,553.00
CW_CC3060L_		29	30	58	45.5	\$ 4,026.00	\$ 3,675.00
CW_CC3660L_	Double-Faced	29	36	58	45.5	\$ 4,382.00	\$ 4,026.00
CW_CC4260L_	(Back-to-Back)	29	42	58	45.5	\$ 4,971.00	\$ 4,615.00
CW_CC4860L_		29	48	58	45.5	\$ 5,327.00	\$ 4,971.00
CW_CC6060L_		29	60	58	45.5	\$ 5,677.00	\$ 5,327.00
Arcadia Series (Full-Panel) Carrels - Adult							
CA_CA3030L_		26-29	30	29.5	45.5	\$ 3,635.00	\$ 3,197.00
CA_CA3630L_	Single-Faced	26-29	36	29.5	45.5	\$ 3,667.00	\$ 3,224.00
CA_CA4230L_		26-29	42	29.5	45.5	\$ 3,730.00	\$ 3,309.00
CA_CA4830L_		26-29	48	29.5	45.5	\$ 3,840.00	\$ 3,484.00
CA_CA6030L_		26-29	60	29.5	45.5	\$ 4,015.00	\$ 3,659.00
CA_CA3060L_		26-29	30	58	45.5	\$ 4,509.00	\$ 3,884.00
CA_CA3660L_	Double-Faced	26-29	36	58	45.5	\$ 4,820.00	\$ 4,132.00
CA_CA4260L_	(Back-to-Back)	26-29	42	58	45.5	\$ 5,077.00	\$ 4,722.00
CA_CA4860L_		26-29	48	58	45.5	\$ 5,433.00	\$ 5,077.00
CA_CA6060L_		26-29	60	58	45.5	\$ 5,784.00	\$ 5,433.00
Arcadia Series (Full-Panel) Carrels - Child							
CA_CC3030L_		26-29	30	29.5	45.5	\$ 3,452.00	\$ 3,070.00
CA_CC3630L_	Single-Faced	26-29	36	29.5	45.5	\$ 3,484.00	\$ 3,128.00
CA_CC4230L_		26-29	42	29.5	45.5	\$ 3,659.00	\$ 3,309.00
CA_CC4830L_		26-29	48	29.5	45.5	\$ 3,840.00	\$ 3,484.00
CA_CC6030L_		26-29	60	29.5	45.5	\$ 4,015.00	\$ 3,659.00
CA_CC3060L_		26-29	30	58	45.5	\$ 4,217.00	\$ 3,782.00
CA_CC3660L_	Double-Faced	26-29	36	58	45.5	\$ 4,488.00	\$ 4,132.00
CA_CC4260L_	(Back-to-Back)	26-29	42	58	45.5	\$ 5,077.00	\$ 4,722.00
CA_CC4860L_		26-29	48	58	45.5	\$ 5,433.00	\$ 5,077.00
CA_CC6060L_		26-29	60	58	45.5	\$ 5,784.00	\$ 5,433.00

Description	Model	Edge Styles 69	68	56	57
TTEXC36L69LS29	36" Dia Lunar Straight Leg with 1.25" thick top, Translucent Acrylic Edge	\$ 3,774.00	n/a	n/a	n/a
TTEXC42L69LS29	42" Dia Lunar Straight Leg with 1.25" thick top, Translucent Acrylic Edge	\$ 4,009.00	n/a	n/a	n/a
TTEXC48L69LS29	48" Dia Lunar Straight Leg with 1.25" thick top, Translucent Acrylic Edge	\$ 4,083.00	n/a	n/a	n/a
TTEXC60L69LS29	60" Dia Lunar Straight Leg with 1.25" thick top, Translucent Acrylic Edge	\$ 4,483.00	n/a	n/a	n/a
TTEXS4242L69LS29	42" x 42" Square Lunar Straight Leg with 1.25" thick top, Translucent Acrylic Edge	\$ 4,004.00	n/a	n/a	n/a
TTEXS4848L69LS29	48" x 48" Square Lunar Straight Leg with 1.25" thick top, Translucent Acrylic Edge	\$ 4,065.00	n/a	n/a	n/a
TTEXS5454L69LS29	54" x 54" Square Lunar Straight Leg with 1.25" thick top, Translucent Acrylic Edge	\$ 4,261.00	n/a	n/a	n/a
TTEXS6060L69LS29	60" x 60" Square Lunar Straight Leg with 1.25" thick top, Translucent Acrylic Edge	\$ 4,369.00	n/a	n/a	n/a
TTEXS4242L__LA29	42" x 42" Square Angled Leg with .875" thick top	n/a	\$ 4,710.00	\$ 5,015.00	\$ 5,015.00
TTEXS4848L__LA29	48" x 48" Square Angled Leg with .875" thick top	n/a	\$ 4,916.00	\$ 5,079.00	\$ 5,079.00
TTEXS5454L__LA29	54" x 54" Square Angled Leg with .875" thick top	n/a	\$ 5,174.00	\$ 5,602.00	\$ 5,602.00
TTEXS6060L__LA29	60" x 60" Square Angled Leg with .875" thick top	n/a	\$ 5,444.00	\$ 5,834.00	\$ 5,834.00
TTERR2436L__LA29	24" x 36" Rectangle Angled + Straight Leg with .875" thick top	n/a	\$ 4,148.00	\$ 4,351.00	\$ 4,351.00
TTERR2442L__LA29	24" x 42" Rectangle Angled + Straight Leg with .875" thick top	n/a	\$ 4,207.00	\$ 4,434.00	\$ 4,434.00
TTERR2448L__LA29	24" x 48" Rectangle Angled + Straight Leg with .875" thick top	n/a	\$ 4,295.00	\$ 4,513.00	\$ 4,513.00
TTERR2460L__LA29	24" x 60" Rectangle Angled + Straight Leg with .875" thick top	n/a	\$ 4,513.00	\$ 4,749.00	\$ 4,749.00
TTERR3036L__LA29	30" x 36" Rectangle Angled + Straight Leg with .875" thick top	n/a	\$ 4,339.00	\$ 4,502.00	\$ 4,502.00
TTERR3042L__LA29	30" x 42" Rectangle Angled + Straight Leg with .875" thick top	n/a	\$ 4,384.00	\$ 4,597.00	\$ 4,597.00
TTERR3048L__LA29	30" x 48" Rectangle Angled + Straight Leg with .875" thick top	n/a	\$ 4,483.00	\$ 4,670.00	\$ 4,670.00
TTERR3060L__LA29	30" x 60" Rectangle Angled + Straight Leg with .875" thick top	n/a	\$ 4,720.00	\$ 4,937.00	\$ 4,937.00
TTERR4860L__LA29	48" x 60" Rectangle Angled Leg with .875" thick top	n/a	\$ 5,237.00	\$ 5,632.00	\$ 5,632.00
TTERR4872L__LA29	48" x 72" Rectangle Angled Leg with .875" thick top	n/a	\$ 6,411.00	\$ 6,844.00	\$ 6,844.00
TTERR4884L__LA29	48" x 84" Rectangle Angled Leg with .875" thick top	n/a	\$ 6,681.00	\$ 7,145.00	\$ 7,145.00
TTERR4896L__LA29	48" x 96" Rectangle Angled Leg with .875" thick top	n/a	\$ 6,883.00	\$ 7,293.00	\$ 7,293.00
TTERR6072L__LA29	60" x 72" Rectangle Angled Leg with .875" thick top	n/a	\$ 6,815.00	\$ 7,263.00	\$ 7,263.00
TTERR6084L__LA29	60" x 84" Rectangle Angled Leg with .875" thick top	n/a	\$ 7,115.00	\$ 7,564.00	\$ 7,564.00
TTERR6096L__LA29	60" x 96" Rectangle Angled Leg with .875" thick top	n/a	\$ 7,367.00	\$ 7,727.00	\$ 7,727.00
TTERR4872L__LA29-BL7212MD-XC12	48" x 72" Rectangle Angled Leg with .875" thick top, ImPrint div.	n/a	\$ 6,411.00	\$ 6,844.00	\$ 6,844.00
TTYPR48144L__LA29	48" x 144" Rectangle Angled Leg with .875" thick top, ImPrint div.	n/a	\$ 9,887.00	\$ 11,780.00	\$ 11,780.00

TOTAL•LIBRARY

I N T E R I O R S

Canopy Top Sizes		Laminate	Edge Band	Laminate	Solid Wood	Veneer	Edge Band	Veneer	Solid Wood
Width	Length	Model	.125"	Model	1.25"	Model	.125"	Model	1.25"
8 to 11.9	12 to 36	HCTL123620	\$ 351.00	HCTL123630	\$ 458.00	HCTM123620	\$ 637.00	HCTM123630	\$ 730.00
	36.1 to 72	HCTL127220	\$ 467.00	HCTL127230	\$ 567.00	HCTM127220	\$ 866.00	HCTM127230	\$ 955.00
	72.1 to 108	HCTL1210820	\$ 637.00	HCTL1210830	\$ 739.00	HCTM1210820	\$ 1,216.00	HCTM1210830	\$ 1,290.00
	108.1 to 115	HCTL1211520	\$ 868.00	HCTL1211530	\$ 1,011.00	n/a		n/a	
12 to 17.9	12 to 36	HCTL183620	\$ 408.00	HCTL183630	\$ 567.00	HCTM183620	\$ 756.00	HCTM183630	\$ 901.00
	36.1 to 72	HCTL187220	\$ 522.00	HCTL187230	\$ 678.00	HCTM187220	\$ 985.00	HCTM187230	\$ 1,122.00
	72.1 to 108	HCTL1810820	\$ 698.00	HCTL1810830	\$ 851.00	HCTM1810820	\$ 1,332.00	HCTM1810830	\$ 1,459.00
	108.1 to 115	HCTL1811520	\$ 930.00	HCTL1811530	\$ 1,132.00	n/a		n/a	
18 to 23.9	12 to 36	HCTL243620	\$ 522.00	HCTL243630	\$ 678.00	HCTM243620	\$ 983.00	HCTM243630	\$ 1,121.00
	36.1 to 72	HCTL247220	\$ 761.00	HCTL247230	\$ 934.00	HCTM247220	\$ 1,448.00	HCTM247230	\$ 1,625.00
	72.1 to 108	HCTL2410820	\$ 930.00	HCTL2410830	\$ 1,293.00	HCTM2410820	\$ 1,793.00	HCTM2410830	\$ 2,131.00
	108.1 to 115	HCTL2411520	\$ 1,155.00	HCTL2411530	\$ 1,688.00	n/a		n/a	
24 to 29.9	12 to 36	HCTL303620	\$ 741.00	HCTL303630	\$ 789.00	HCTM303620	\$ 1,042.00	HCTM303630	\$ 1,234.00
	36.1 to 72	HCTL307220	\$ 901.00	HCTL307230	\$ 1,242.00	HCTM307220	\$ 1,733.00	HCTM307230	\$ 2,019.00
	72.1 to 108	HCTL3010820	\$ 1,155.00	HCTL3010830	\$ 1,688.00	HCTM3010820	\$ 2,195.00	HCTM3010830	\$ 2,690.00
	108.1 to 115	HCTL3011520	\$ 1,448.00	HCTL3011530	\$ 2,301.00				
End Panels		Model	Plywood	Model	Solid Wood	Model	Plywood	Model	Solid Wood
W	H		1/8" x 1-1/4"		1/4" x 1-1/4"	InSet	1/8" x 1-1/4"	InSet	1/4" x 1-1/4"
8 to 11.9	24 to 35.9	HEPXX123620	\$ 490.00	HEPXX123626	\$ 612.00	HEPNT123620	\$ 1,078.00	HEPNT123626	\$ 1,376.00
8 to 11.9	36 to 41.9	HEPXX124220	\$ 505.00	HEPXX124226	\$ 630.00	HEPNT124220	\$ 1,110.00	HEPNT124226	\$ 1,415.00
8 to 11.9	42 to 47.9	HEPXX124820	\$ 521.00	HEPXX124826	\$ 648.00	HEPNT124820	\$ 1,146.00	HEPNT124826	\$ 1,459.00
8 to 11.9	48 to 53.9	HEPXX125420	\$ 536.00	HEPXX125426	\$ 667.00	HEPNT125420	\$ 1,179.00	HEPNT125426	\$ 1,501.00
8 to 11.9	54 to 59.9	HEPXX126020	\$ 552.00	HEPXX126026	\$ 690.00	HEPNT126020	\$ 1,215.00	HEPNT126026	\$ 1,551.00
8 to 11.9	60 to 65.9	HEPXX126620	\$ 570.00	HEPXX126626	\$ 707.00	HEPNT126620	\$ 1,253.00	HEPNT126626	\$ 1,591.00
8 to 11.9	66 to 71.9	HEPXX127220	\$ 585.00	HEPXX127226	\$ 729.00	HEPNT127220	\$ 1,288.00	HEPNT127226	\$ 1,639.00
8 to 11.9	72 to 77.9	HEPXX127820	\$ 603.00	HEPXX127826	\$ 753.00	HEPNT127820	\$ 1,324.00	HEPNT127826	\$ 1,692.00
8 to 11.9	78 to 83.9	HEPXX128420	\$ 620.00	HEPXX128426	\$ 775.00	HEPNT128420	\$ 1,362.00	HEPNT128426	\$ 1,743.00
8 to 11.9	84 to 89.9	HEPXX129020	\$ 639.00	HEPXX129026	\$ 795.00	HEPNT129020	\$ 1,404.00	HEPNT129026	\$ 1,789.00
8 to 11.9	90 to 95.5	HEPXX129620	\$ 657.00	HEPXX129626	\$ 820.00	HEPNT129620	\$ 1,443.00	HEPNT129626	\$ 1,845.00
12 to 17.9	24 to 35.9	HEPXX183620	\$ 541.00	HEPXX183626	\$ 660.00	HEPNT183620	\$ 1,169.00	HEPNT183626	\$ 1,458.00
12 to 17.9	36 to 41.9	HEPXX184220	\$ 557.00	HEPXX184226	\$ 680.00	HEPNT184220	\$ 1,202.00	HEPNT184226	\$ 1,503.00
12 to 17.9	42 to 47.9	HEPXX184820	\$ 575.00	HEPXX184826	\$ 702.00	HEPNT184820	\$ 1,242.00	HEPNT184826	\$ 1,550.00
12 to 17.9	48 to 53.9	HEPXX185420	\$ 592.00	HEPXX185426	\$ 723.00	HEPNT185420	\$ 1,277.00	HEPNT185426	\$ 1,597.00
12 to 17.9	54 to 59.9	HEPXX186020	\$ 607.00	HEPXX186026	\$ 744.00	HEPNT186020	\$ 1,311.00	HEPNT186026	\$ 1,643.00
12 to 17.9	60 to 65.9	HEPXX186620	\$ 627.00	HEPXX186626	\$ 765.00	HEPNT186620	\$ 1,352.00	HEPNT186626	\$ 1,692.00
12 to 17.9	66 to 71.9	HEPXX187220	\$ 644.00	HEPXX187226	\$ 789.00	HEPNT187220	\$ 1,391.00	HEPNT187226	\$ 1,743.00
12 to 17.9	72 to 77.9	HEPXX187820	\$ 665.00	HEPXX187826	\$ 812.00	HEPNT187820	\$ 1,435.00	HEPNT187826	\$ 1,794.00
12 to 17.9	78 to 83.9	HEPXX188420	\$ 684.00	HEPXX188426	\$ 837.00	HEPNT188420	\$ 1,476.00	HEPNT188426	\$ 1,849.00
12 to 17.9	84 to 89.9	HEPXX189020	\$ 704.00	HEPXX189026	\$ 861.00	HEPNT189020	\$ 1,521.00	HEPNT189026	\$ 1,902.00
12 to 17.9	90 to 95.5	HEPXX189620	\$ 723.00	HEPXX189626	\$ 886.00	HEPNT189620	\$ 1,561.00	HEPNT189626	\$ 1,958.00
18 to 23.9	24 to 35.9	HEPXX243620	\$ 593.00	HEPXX243626	\$ 708.00	HEPNT243620	\$ 1,243.00	HEPNT243626	\$ 1,536.00
18 to 23.9	36 to 41.9	HEPXX244220	\$ 609.00	HEPXX244226	\$ 732.00	HEPNT244220	\$ 1,278.00	HEPNT244226	\$ 1,589.00
18 to 23.9	42 to 47.9	HEPXX244820	\$ 628.00	HEPXX244826	\$ 755.00	HEPNT244820	\$ 1,317.00	HEPNT244826	\$ 1,637.00
18 to 23.9	48 to 53.9	HEPXX245420	\$ 645.00	HEPXX245426	\$ 777.00	HEPNT245420	\$ 1,354.00	HEPNT245426	\$ 1,685.00
18 to 23.9	54 to 59.9	HEPXX246020	\$ 657.00	HEPXX246026	\$ 800.00	HEPNT246020	\$ 1,377.00	HEPNT246026	\$ 1,736.00
18 to 23.9	60 to 65.9	HEPXX246620	\$ 698.00	HEPXX246626	\$ 824.00	HEPNT246620	\$ 1,466.00	HEPNT246626	\$ 1,787.00
18 to 23.9	66 to 71.9	HEPXX247220	\$ 718.00	HEPXX247226	\$ 847.00	HEPNT247220	\$ 1,506.00	HEPNT247226	\$ 1,838.00
18 to 23.9	72 to 77.9	HEPXX247820	\$ 738.00	HEPXX247826	\$ 874.00	HEPNT247820	\$ 1,551.00	HEPNT247826	\$ 1,897.00
18 to 23.9	78 to 83.9	HEPXX248420	\$ 762.00	HEPXX248426	\$ 900.00	HEPNT248420	\$ 1,600.00	HEPNT248426	\$ 1,953.00
18 to 23.9	84 to 89.9	HEPXX249020	\$ 786.00	HEPXX249026	\$ 926.00	HEPNT249020	\$ 1,650.00	HEPNT249026	\$ 2,008.00
18 to 23.9	90 to 95.5	HEPXX249620	\$ 809.00	HEPXX249626	\$ 953.00	HEPNT249620	\$ 1,697.00	HEPNT249626	\$ 2,067.00
24 to 29.9	24 to 35.9	HEPXX303620	\$ 642.00	HEPXX303630	\$ 761.00	HEPNT303620	\$ 1,329.00	HEPNT303626	\$ 1,620.00
24 to 29.9	36 to 41.9	HEPXX304220	\$ 660.00	HEPXX304230	\$ 782.00	HEPNT304220	\$ 1,366.00	HEPNT304226	\$ 1,664.00
24 to 29.9	42 to 47.9	HEPXX304820	\$ 680.00	HEPXX304830	\$ 806.00	HEPNT304820	\$ 1,408.00	HEPNT304826	\$ 1,715.00
24 to 29.9	48 to 53.9	HEPXX305420	\$ 714.00	HEPXX305430	\$ 828.00	HEPNT305420	\$ 1,476.00	HEPNT305426	\$ 1,762.00
24 to 29.9	54 to 59.9	HEPXX306020	\$ 737.00	HEPXX306030	\$ 854.00	HEPNT306020	\$ 1,525.00	HEPNT306026	\$ 1,818.00
24 to 29.9	60 to 65.9	HEPXX306620	\$ 757.00	HEPXX306630	\$ 880.00	HEPNT306620	\$ 1,567.00	HEPNT306626	\$ 1,873.00
24 to 29.9	66 to 71.9	HEPXX307220	\$ 779.00	HEPXX307230	\$ 906.00	HEPNT307220	\$ 1,611.00	HEPNT307226	\$ 1,928.00
24 to 29.9	72 to 77.9	HEPXX307820	\$ 802.00	HEPXX307830	\$ 935.00	HEPNT307820	\$ 1,661.00	HEPNT307826	\$ 1,989.00
24 to 29.9	78 to 83.9	HEPXX308420	\$ 827.00	HEPXX308430	\$ 962.00	HEPNT308420	\$ 1,711.00	HEPNT308426	\$ 2,047.00
24 to 29.9	84 to 89.9	HEPXX309020	\$ 854.00	HEPXX309030	\$ 988.00	HEPNT309020	\$ 1,761.00	HEPNT309026	\$ 2,105.00
24 to 29.9	90 to 95.5	HEPXX309620	\$ 878.00	HEPXX309630	\$ 1,019.00	HEPNT309620	\$ 1,817.00	HEPNT309626	\$ 2,171.00

Model Number	General Description	Price
TA36H	Increase table Ht to 36"	\$141.00
TA42H	Increase table Ht to 42"	\$141.00
11-4212-EOR	Benchmark End-of-Range Shelving 42"H X 12"D	\$852.00
11-4216MS-EOR	Benchmark End-of-Range Magazine Display 42"H X 24"W X 16"D	\$1,075.00
11-4217BS	Benchmark Bookstore Shelving SF Starter 42"H X 17"D	\$1,071.00
11-4217BSA	Benchmark Bookstore Shelving SF Adder 42"H X 17"D	\$846.00
11-4233BS	Benchmark Bookstore Shelving DF Starter 42" X 33"D	\$1,439.00
11-4233BSA	Benchmark Bookstore Shelving DF Adder 42" X 33"D	\$1,166.00
11-6017BS	Benchmark Bookstore Shelving SF Starter 60"H X 17"D	\$1,763.00
11-6017BSA	Benchmark Bookstore Shelving SF Adder 60"H X 17"D	\$1,366.00
11-6033BS	Benchmark Bookstore Shelving DF Starter 60"H X 33"D	\$2,334.00
11-6033BSA	Benchmark Bookstore Shelving DF Adder 60"H X 33"D	\$1,860.00
21-08SH-S	Wood Bkcase Shelf 8"D x 35"W	\$92.00
21-10SH-S	Wood Bkcase Shelf 10"D	\$98.00
21-12SH-MAG	Wood Magazine Shelf 12"D	\$152.00
21-12SH-PB-DIV	Wood Picture Book Divider	\$20.00
21-12SH-S	Wood Bkcase Shelf 12"D	\$103.00
21-161645CM-COM	Bookstack Corner Seat, Stationary	\$837.00
21-161645CMM-COM	Bookstack Corner Seat, Stationary	\$837.00
21-161660CM-COM	Bookstack Corner Seat, Stationary	\$837.00
21-161660CMM-COM	Bookstack Corner Seat, Stationary	\$837.00
21-1616SCM-COM	Bookstack Corner Seat, Stationary	\$846.00
21-1616SCMM-COM	Bookstack Corner Seat, Stationary	\$846.00
21-16SH-S	Wood Bkcase Shelf 16"D x 35"W	\$115.00
21-1812BS-24-COM	Bookstack Seat 18"H x 12"D, Stationary	\$828.00
21-1812BS-COM	Bookstack Seat 18"H x 12"D, Stationary	\$1,035.00
21-1812BSM-24-COM	Bookstack Seat 18"H x 12"D, Stationary	\$828.00
21-1812BSM-COM	Bookstack Seat 18"H x 12"D, Stationary	\$1,035.00
21-1812PBS-COM	Bookstack Picture Book Seat 18"H x 12"D, Stationary	\$1,113.00
21-1812PBSL-COM	Bookstack Picture Book Seat 18"H x 12"D, Stationary	\$1,113.00
21-1812PBSM-COM	Bookstack Picture Book Seat 18"H x 12"D, Stationary	\$1,113.00
21-1816BS-24-COM	Bookstack 18"H x 24"W x 16"D, Stationary	\$923.00
21-1816BS-COM	Bookstack Seat 18"H x 16"D, Stationary	\$1,141.00
21-1816BS-MOB-COM	Bookstack Seat 18"H x 16"D, Mobile	\$1,349.00
21-1816BSM-24-COM	Bookstack 18"H x 24"W x 16"D, Stationary	\$923.00
21-1816BSM-COM	Bookstack Seat 18"H x 16"D, Stationary	\$1,141.00
21-1816BSM-MOB-COM	Bookstack Seat 18"H x 16"D, Mobile	\$1,349.00
21-1816PBS-24-COM	Bookstack Picture Book Seat 18"H x 24"W x 16"D, Stationary	\$1,225.00
21-1816PBS-24-MOB-COM	Bookstack Picture Book Seat 18"H x 24"W x 16"D, Mobile	\$1,435.00
21-1816PBS-COM	Bookstack Picture Book Seat 18"H x 16"D, Stationary	\$1,225.00
21-1816PBS-MOB-COM	Bookstack Picture Book Seat 18"H x 16"D, Mobile	\$1,435.00
21-1816PBSL-COM	Bookstack Picture Book Seat 18"H x 16"D, Stationary	\$1,225.00
21-1816PBSL-MOB-COM	Bookstack Picture Book Seat 18"H x 16"D, Mobile	\$1,435.00
21-1816PBSM-COM	Bookstack Picture Book Seat 18"H x 16"D, Stationary	\$1,225.00
21-1816PBSM-MOB-COM	Bookstack Picture Book Seat 18"H x 16"D, Mobile	\$1,435.00
21-4208EP	Bookmark SF End Panel 42"H X 1"D	\$157.00
21-4209EP	Bookmark SF End Panel 42"H X 1"D	\$163.00
21-4210EP	Bookmark SF End Panel 42"H X 1"D	\$167.00
21-4212EP	Bookmark SF End Panel 42"H X 1"D	\$187.00
21-4213EP	Bookmark SF End Panel 42"H X 1"D	\$189.00
21-4216DEP	Bookmark DF End Panel 42"H X 1"D	\$248.00

TOTAL•LIBRARY

I N T E R I O R S

Model Number	General Description	Price
21-4216EP	Bookmark SF End Panel 42"H X 1"D	\$201.00
21-4218EP	Bookmark DF End Panel 42"H X 1"D	\$252.00
21-4220EP	Bookmark DF End Panel 42"H X 1"D	\$266.00
21-4224EP	Bookmark DF End Panel 42"H X 1"D	\$305.00
21-4226EP	Bookmark DF End Panel 42"H X 1"D	\$316.00
21-4232EP	Bookmark DF End Panel 42"H X 1"D	\$340.00
21-6608EP	Bookmark SF End Panel 66"H X 1"D	\$234.00
21-6609EP	Bookmark SF End Panel 66"H X 1"D	\$242.00
21-6610EP	Bookmark SF End Panel 66"H X 1"D	\$251.00
21-6612EP	Bookmark SF End Panel 66"H X 1"D	\$282.00
21-6613EP	Bookmark SF End Panel 66"H X 1"D	\$286.00
21-6616DEP	Bookmark DF End Panel 66"H X 1"D	\$375.00
21-6616EP	Bookmark SF End Panel 66"H X 1"D	\$316.00
21-6618EP	Bookmark DF End Panel 66"H X 1"D	\$389.00
21-6620EP	Bookmark DF End Panel 66"H X 1"D	\$402.00
21-6624EP	Bookmark DF End Panel 66"H X 1"D	\$464.00
21-6626EP	Bookmark DF End Panel 66"H X 1"D	\$481.00
21-6632EP	Bookmark DF End Panel 66"H X 1"D	\$533.00
21-7808EP	Bookmark SF End Panel 78"H X 1"D	\$276.00
21-7809EP	Bookmark SF End Panel 78"H X 1"D	\$285.00
21-7810EP	Bookmark SF End Panel 78"H X 1"D	\$293.00
21-7812EP	Bookmark SF End Panel 78"H X 1"D	\$330.00
21-7813EP	Bookmark SF End Panel 78"H X 1"D	\$337.00
21-7816DEP	Bookmark DF End Panel 78"H X 1"D	\$438.00
21-7816EP	Bookmark SF End Panel 78"H X 1"D	\$368.00
21-7818EP	Bookmark DF End Panel 78"H X 1"D	\$450.00
21-7820EP	Bookmark DF End Panel 78"H X 1"D	\$474.00
21-7824EP	Bookmark DF End Panel 78"H X 1"D	\$546.00
21-7826EP	Bookmark DF End Panel 78"H X 1"D	\$561.00
21-7832EP	Bookmark DF End Panel 78"H X 1"D	\$630.00
21-8408EP	Bookmark SF End Panel 84"H X 1"D	\$294.00
21-8409EP	Bookmark SF End Panel 84"H X 1"D	\$304.00
21-8410EP	Bookmark SF End Panel 84"H X 1"D	\$316.00
21-8412-GLD	Bookmark Glass Front Display Case 84"H X 12"D	\$3,388.00
21-8412EP	Bookmark SF End Panel 84"H X 1"D	\$354.00
21-8413EP	Bookmark SF End Panel 84"H X 1"D	\$362.00
21-8416DEP	Bookmark DF End Panel 84"H X 1"D	\$463.00
21-8416EP	Bookmark SF End Panel 84"H X 1"D	\$395.00
21-8418EP	Bookmark DF End Panel 84"H X 1"D	\$482.00
21-8420EP	Bookmark DF End Panel 84"H X 1"D	\$505.00
21-8424EP	Bookmark DF End Panel 84"H X 1"D	\$584.00
21-8426EP	Bookmark DF End Panel 84"H X 1"D	\$601.00
21-8432EP	Bookmark DF End Panel 84"H X 1"D	\$677.00
21-9008EP	Bookmark SF End Panel 90"H X 1"D	\$319.00
21-9009EP	Bookmark SF End Panel 90"H X 1"D	\$324.00
21-9010EP	Bookmark SF End Panel 90"H X 1"D	\$337.00
21-9012EP	Bookmark SF End Panel 90"H X 1"D	\$379.00
21-9013EP	Bookmark SF End Panel 90"H X 1"D	\$386.00
21-9016DEP	Bookmark DF End Panel 90"H X 1"D	\$493.00
21-9016EP	Bookmark SF End Panel 90"H X 1"D	\$418.00
21-9018EP	Bookmark DF End Panel 90"H X 1"D	\$521.00

TOTAL•LIBRARY

I N T E R I O R S

Model Number	General Description	Price
21-9020EP	Bookmark DF End Panel 90"H X 1"D	\$542.00
21-9024EP	Bookmark DF End Panel 90"H X 1"D	\$624.00
21-9026EP	Bookmark DF End Panel 90"H X 1"D	\$643.00
21-9032EP	Bookmark DF End Panel 90"H X 1"D	\$721.00
21-BS10	Sliding Bookshelf Divider	\$29.00
22-4208EP	Malibu SF End Panel 42"H X 8"W	\$284.00
22-4210EP	Malibu SF End Panel 42"H X 10"W	\$300.00
22-4212EP	Malibu SF End Panel 42"H X 12"W	\$325.00
22-4213EP	Malibu SF End Panel 42"H X 13"W	\$331.00
22-4216DEP	Malibu DF End Panel 42"H X 16"W	\$425.00
22-4216EP	Malibu SF End Panel 42"H X 16"W	\$351.00
22-4218EP	Malibu DF End Panel 42"H X 18"W	\$443.00
22-4220EP	Malibu DF End Panel 42"H X 20"W	\$464.00
22-4224EP	Malibu DF End Panel 42"H X 24"W	\$519.00
22-4226EP	Malibu DF End Panel 42"H X 26"W	\$539.00
22-4232EP	Malibu DF End Panel 42"H X 32"W	\$591.00
22-6608EP	Malibu SF End Panel 66"H X 8"W	\$401.00
22-6610EP	Malibu SF End Panel 66"H X 10"W	\$421.00
22-6612EP	Malibu SF End Panel 66"H X 12"W	\$459.00
22-6613EP	Malibu SF End Panel 66"H X 13"W	\$468.00
22-6616DEP	Malibu DF End Panel 66"H X 16"W	\$600.00
22-6616EP	Malibu SF End Panel 66"H X 16"W	\$496.00
22-6618EP	Malibu DF End Panel 66"H X 18"W	\$627.00
22-6620EP	Malibu DF End Panel 66"H X 20"W	\$658.00
22-6624EP	Malibu DF End Panel 66"H X 24"W	\$735.00
22-6626EP	Malibu DF End Panel 66"H X 26"W	\$767.00
22-6632EP	Malibu DF End Panel 66"H X 32"W	\$838.00
22-7808EP	Malibu SF End Panel 78"H X 8"W	\$453.00
22-7810EP	Malibu SF End Panel 78"H X 10"W	\$479.00
22-7812EP	Malibu SF End Panel 78"H X 12"W	\$525.00
22-7813EP	Malibu SF End Panel 78"H X 13"W	\$535.00
22-7816DEP	Malibu DF End Panel 78"H X 16"W	\$683.00
22-7816EP	Malibu SF End Panel 78"H X 16"W	\$564.00
22-7818EP	Malibu DF End Panel 78"H X 18"W	\$715.00
22-7820EP	Malibu DF End Panel 78"H X 20"W	\$752.00
22-7824EP	Malibu DF End Panel 78"H X 24"W	\$847.00
22-7826EP	Malibu DF End Panel 78"H X 26"W	\$881.00
22-7832EP	Malibu DF End Panel 78"H X 32"W	\$966.00
22-8408EP	Malibu SF End Panel 84"H X 8"W	\$482.00
22-8410EP	Malibu SF End Panel 84"H X 10"W	\$504.00
22-8412EP	Malibu SF End Panel 84"H X 12"W	\$555.00
22-8413EP	Malibu SF End Panel 84"H X 13"W	\$564.00
22-8416DEP	Malibu DF End Panel 84"H X 16"W	\$728.00
22-8416EP	Malibu SF End Panel 84"H X 16"W	\$600.00
22-8418EP	Malibu DF End Panel 84"H X 18"W	\$757.00
22-8420EP	Malibu DF End Panel 84"H X 20"W	\$797.00
22-8424EP	Malibu DF End Panel 84"H X 24"W	\$898.00
22-8426EP	Malibu DF End Panel 84"H X 26"W	\$934.00
22-8432EP	Malibu DF End Panel 84"H X 32"W	\$1,023.00
22-9008EP	Malibu SF End Panel 90"H X 8"W	\$510.00
22-9010EP	Malibu SF End Panel 90"H X 10"W	\$538.00

TOTAL•LIBRARY

INTERIORS

Model Number	General Description	Price
22-9012EP	Malibu SF End Panel 90"H X 12"W	\$592.00
22-9013EP	Malibu SF End Panel 90"H X 13"W	\$602.00
22-9016DEP	Malibu DF End Panel 90"H X 16"W	\$772.00
22-9016EP	Malibu SF End Panel 90"H X 16"W	\$639.00
22-9018EP	Malibu DF End Panel 90"H X 18"W	\$808.00
22-9020EP	Malibu DF End Panel 90"H X 20"W	\$848.00
22-9024EP	Malibu DF End Panel 90"H X 24"W	\$954.00
22-9026EP	Malibu DF End Panel 90"H X 26"W	\$993.00
22-9032EP	Malibu DF End Panel 90"H X 32"W	\$1,090.00
23-4208EP	Metro SF End Panel 42"H X 8"W	\$221.00
23-4210EP	Metro SF End Panel 42"H X 10"W	\$232.00
23-4212EP	Metro SF End Panel 42"H X 12"W	\$250.00
23-4213EP	Metro SF End Panel 42"H X 13"W	\$255.00
23-4216DEP	Metro DF End Panel 42"H X 16"W	\$326.00
23-4216EP	Metro SF End Panel 42"H X 16"W	\$271.00
23-4218EP	Metro DF End Panel 42"H X 18"W	\$340.00
23-4220EP	Metro DF End Panel 42"H X 20"W	\$359.00
23-4224EP	Metro DF End Panel 42"H X 24"W	\$401.00
23-4226EP	Metro DF End Panel 42"H X 26"W	\$417.00
23-4232EP	Metro DF End Panel 42"H X 32"W	\$456.00
23-6608EP	Metro SF End Panel 66"H X 8"W	\$307.00
23-6610EP	Metro SF End Panel 66"H X 10"W	\$324.00
23-6612EP	Metro SF End Panel 66"H X 12"W	\$354.00
23-6613EP	Metro SF End Panel 66"H X 13"W	\$362.00
23-6616DEP	Metro DF End Panel 66"H X 16"W	\$461.00
23-6616EP	Metro SF End Panel 66"H X 16"W	\$383.00
23-6618EP	Metro DF End Panel 66"H X 18"W	\$482.00
23-6620EP	Metro DF End Panel 66"H X 20"W	\$505.00
23-6624EP	Metro DF End Panel 66"H X 24"W	\$566.00
23-6626EP	Metro DF End Panel 66"H X 26"W	\$592.00
23-6632EP	Metro DF End Panel 66"H X 32"W	\$646.00
23-7808EP	Metro SF End Panel 78"H X 8"W	\$351.00
23-7810EP	Metro SF End Panel 78"H X 10"W	\$367.00
23-7812EP	Metro SF End Panel 78"H X 12"W	\$406.00
23-7813EP	Metro SF End Panel 78"H X 13"W	\$389.00
23-7816DEP	Metro DF End Panel 78"H X 16"W	\$528.00
23-7816EP	Metro SF End Panel 78"H X 16"W	\$438.00
23-7818EP	Metro DF End Panel 78"H X 18"W	\$549.00
23-7820EP	Metro DF End Panel 78"H X 20"W	\$579.00
23-7824EP	Metro DF End Panel 78"H X 24"W	\$651.00
23-7826EP	Metro DF End Panel 78"H X 26"W	\$678.00
23-7832EP	Metro DF End Panel 78"H X 32"W	\$743.00
23-8408EP	Metro SF End Panel 84"H X 8"W	\$370.00
23-8410EP	Metro SF End Panel 84"H X 10"W	\$389.00
23-8412EP	Metro SF End Panel 84"H X 12"W	\$429.00
23-8413EP	Metro SF End Panel 84"H X 13"W	\$438.00
23-8416DEP	Metro DF End Panel 84"H X 16"W	\$560.00
23-8416EP	Metro SF End Panel 84"H X 16"W	\$453.00
23-8418EP	Metro DF End Panel 84"H X 18"W	\$584.00
23-8420EP	Metro DF End Panel 84"H X 20"W	\$613.00
23-8424EP	Metro DF End Panel 84"H X 24"W	\$693.00

TOTAL•LIBRARY

I N T E R I O R S

Model Number	General Description	Price
23-8426EP	Metro DF End Panel 84"H X 26"W	\$718.00
23-8432EP	Metro DF End Panel 84"H X 32"W	\$787.00
23-9008EP	Metro SF End Panel 90"H X 8"W	\$450.00
23-9010EP	Metro SF End Panel 90"H X 10"W	\$412.00
23-9012EP	Metro SF End Panel 90"H X 12"W	\$457.00
23-9013EP	Metro SF End Panel 90"H X 13"W	\$465.00
23-9016DEP	Metro DF End Panel 90"H X 16"W	\$595.00
23-9016EP	Metro SF End Panel 90"H X 16"W	\$493.00
23-9018EP	Metro DF End Panel 90"H X 18"W	\$619.00
23-9020EP	Metro DF End Panel 90"H X 20"W	\$651.00
23-9024EP	Metro DF End Panel 90"H X 24"W	\$734.00
23-9026EP	Metro DF End Panel 90"H X 26"W	\$763.00
23-9032EP	Metro DF End Panel 90"H X 32"W	\$837.00
2432EPD	Endcap periodical display, 23-7/8"W x 2-3/4"D x 32"H	\$728.00
26-4208EP	Twist SF End Panel 42"H X 8"W	\$411.00
26-4210EP	Twist SF End Panel 42"H X 10"W	\$433.00
26-4212EP	Twist SF End Panel 42"H X 12"W	\$450.00
26-4213EP	Twist SF End Panel 42"H X 13"W	\$461.00
26-4216DEP	Twist DF End Panel 42"H X 16"W	\$575.00
26-4216EP	Twist SF End Panel 42"H X 16"W	\$486.00
26-4218EP	Twist DF End Panel 42"H X 18"W	\$598.00
26-4220EP	Twist DF End Panel 42"H X 20"W	\$630.00
26-4224EP	Twist DF End Panel 42"H X 24"W	\$693.00
26-4226EP	Twist DF End Panel 42"H X 26"W	\$718.00
26-4232EP	Twist DF End Panel 42"H X 32"W	\$787.00
26-6608EP	Twist SF End Panel 66"H X 8"W	\$470.00
26-6610EP	Twist SF End Panel 66"H X 10"W	\$496.00
26-6612EP	Twist SF End Panel 66"H X 12"W	\$520.00
26-6613EP	Twist SF End Panel 66"H X 13"W	\$529.00
26-6616DEP	Twist DF End Panel 66"H X 16"W	\$683.00
26-6616EP	Twist SF End Panel 66"H X 16"W	\$560.00
26-6618EP	Twist DF End Panel 66"H X 18"W	\$714.00
26-6620EP	Twist DF End Panel 66"H X 20"W	\$751.00
26-6624EP	Twist DF End Panel 66"H X 24"W	\$808.00
26-6626EP	Twist DF End Panel 66"H X 26"W	\$839.00
26-6632EP	Twist DF End Panel 66"H X 32"W	\$920.00
26-7808EP	Twist SF End Panel 78"H X 8"W	\$499.00
26-7810EP	Twist SF End Panel 78"H X 10"W	\$514.00
26-7812EP	Twist SF End Panel 78"D X 12"W	\$557.00
26-7813EP	Twist SF End Panel 78"H X 13"W	\$566.00
26-7816DEP	Twist DF End Panel 78"H X 16"W	\$747.00
26-7816EP	Twist SF End Panel 78"H X 16"W	\$601.00
26-7818EP	Twist DF End Panel 78"H X 18"W	\$778.00
26-7820EP	Twist DF End Panel 78"H X 20"W	\$818.00
26-7824EP	Twist DF End Panel 78"H X 24"W	\$875.00
26-7826EP	Twist DF End Panel 78"H X 26"W	\$911.00
26-7832EP	Twist DF End Panel 78"H X 32"W	\$997.00
26-8408EP	Twist SF End Panel 84"H X 8"W	\$515.00
26-8410EP	Twist SF End Panel 84"H X 10"W	\$541.00
26-8412EP	Twist SF End Panel 84"H X 12"W	\$575.00
26-8413EP	Twist SF End Panel 84"H X 13"W	\$585.00

TOTAL•LIBRARY

I N T E R I O R S

Model Number	General Description	Price
26-8416DEP	Twist DF End Panel 84"H X 16"W	\$773.00
26-8416EP	Twist SF End Panel 84"H X 16"W	\$619.00
26-8418EP	Twist DF End Panel 84"H X 18"W	\$808.00
26-8420EP	Twist DF End Panel 84"H X 20"W	\$849.00
26-8424EP	Twist DF End Panel 84"H X 24"W	\$907.00
26-8426EP	Twist DF End Panel 84"H X 26"W	\$945.00
26-8432EP	Twist DF End Panel 84"H X 32"W	\$1,036.00
26-9008EP	Twist SF End Panel 90"H X 8"W	\$529.00
26-9010EP	Twist SF End Panel 90"H X 10"W	\$557.00
26-9012EP	Twist SF End Panel 90"H X 12"W	\$593.00
26-9013EP	Twist SF End Panel 90"H X 13"W	\$604.00
26-9016DEP	Twist DF End Panel 90"H X 16"W	\$797.00
26-9016EP	Twist SF End Panel 90"H X 16"W	\$640.00
26-9018EP	Twist DF End Panel 90"H X 18"W	\$831.00
26-9020EP	Twist DF End Panel 90"H X 20"W	\$874.00
26-9024EP	Twist DF End Panel 90"H X 24"W	\$944.00
26-9026EP	Twist DF End Panel 90"H X 26"W	\$985.00
26-9032EP	Twist DF End Panel 90"H X 32"W	\$1,074.00
27-4208EP	Lexington SF End Panel 42"H X 8"W	\$459.00
27-4210EP	Lexington SF End Panel 42"H X 10"W	\$482.00
27-4212EP	Lexington SF End Panel 42"H X 12"W	\$504.00
27-4213EP	Lexington SF End Panel 42"H X 13"W	\$515.00
27-4216DEP	Lexington DF End Panel 42"H X 16"W	\$600.00
27-4216EP	Lexington SF End Panel 42"H X 16"W	\$546.00
27-4218EP	Lexington DF End Panel 42"H X 18"W	\$627.00
27-4220EP	Lexington DF End Panel 42"H X 20"W	\$658.00
27-4224EP	Lexington DF End Panel 42"H X 24"W	\$729.00
27-4226EP	Lexington DF End Panel 42"H X 26"W	\$756.00
27-4232EP	Lexington DF End Panel 42"H X 32"W	\$829.00
27-6608EP	Lexington SF End Panel 66"H X 8"W	\$554.00
27-6610EP	Lexington SF End Panel 66"H X 10"W	\$583.00
27-6612EP	Lexington SF End Panel 66"H X 12"W	\$614.00
27-6613EP	Lexington SF End Panel 66"H X 13"W	\$630.00
27-6616DEP	Lexington DF End Panel 66"H X 16"W	\$630.00
27-6616EP	Lexington SF End Panel 66"H X 16"W	\$663.00
27-6618EP	Lexington DF End Panel 66"H X 18"W	\$663.00
27-6620EP	Lexington DF End Panel 66"H X 20"W	\$830.00
27-6624EP	Lexington DF End Panel 66"H X 24"W	\$901.00
27-6626EP	Lexington DF End Panel 66"H X 26"W	\$937.00
27-6632EP	Lexington DF End Panel 66"H X 32"W	\$1,026.00
27-7808EP	Lexington SF End Panel 78"H X 8"W	\$597.00
27-7810EP	Lexington SF End Panel 78"H X 10"W	\$627.00
27-7812EP	Lexington SF End Panel 78"H X 12"W	\$665.00
27-7813EP	Lexington SF End Panel 78"H X 13"W	\$679.00
27-7816DEP	Lexington DF End Panel 78"H X 16"W	\$838.00
27-7816EP	Lexington SF End Panel 78"H X 16"W	\$719.00
27-7818EP	Lexington DF End Panel 78"H X 18"W	\$875.00
27-7820EP	Lexington DF End Panel 78"H X 20"W	\$923.00
27-7824EP	Lexington DF End Panel 78"H X 24"W	\$989.00
27-7826EP	Lexington DF End Panel 78"H X 26"W	\$1,027.00
27-7832EP	Lexington DF End Panel 78"H X 32"W	\$1,125.00

TOTAL•LIBRARY

INTERIORS

Model Number	General Description	Price
27-8408EP	Lexington SF End Panel 84"H X 8"W	\$630.00
27-8410EP	Lexington SF End Panel 84"H X 10"W	\$662.00
27-8412EP	Lexington SF End Panel 84"H X 12"W	\$704.00
27-8413EP	Lexington SF End Panel 84"H X 13"W	\$718.00
27-8416DEP	Lexington DF End Panel 84"H X 16"W	\$893.00
27-8416EP	Lexington SF End Panel 84"H X 16"W	\$759.00
27-8418EP	Lexington DF End Panel 84"H X 18"W	\$934.00
27-8420EP	Lexington DF End Panel 84"H X 20"W	\$985.00
27-8424EP	Lexington DF End Panel 84"H X 24"W	\$1,058.00
27-8426EP	Lexington DF End Panel 84"H X 26"W	\$1,100.00
27-8432EP	Lexington DF End Panel 84"H X 32"W	\$1,205.00
27-9008EP	Lexington SF End Panel 90"H X 8"W	\$659.00
27-9010EP	Lexington SF End Panel 90"H X 10"W	\$694.00
27-9012EP	Lexington SF End Panel 90"H X 12"W	\$719.00
27-9013EP	Lexington SF End Panel 90"H X 13"W	\$735.00
27-9016DEP	Lexington DF End Panel 90"H X 16"W	\$939.00
27-9016EP	Lexington SF End Panel 90"H X 16"W	\$779.00
27-9018EP	Lexington DF End Panel 90"H X 18"W	\$982.00
27-9020EP	Lexington DF End Panel 90"H X 20"W	\$1,035.00
27-9024EP	Lexington DF End Panel 90"H X 24"W	\$1,112.00
27-9026EP	Lexington DF End Panel 90"H X 26"W	\$1,157.00
27-9032EP	Lexington DF End Panel 90"H X 32"W	\$1,267.00
28-4208EP	Charleston SF End Panel 42"H X 8"W	\$458.00
28-4210EP	Charleston SF End Panel 42"H X 10"W	\$482.00
28-4212EP	Charleston SF End Panel 42"H X 12"W	\$504.00
28-4213EP	Charleston SF End Panel 42"H X 13"W	\$516.00
28-4216DEP	Charleston DF End Panel 42"H X 16"W	\$600.00
28-4216EP	Charleston SF End Panel 42"H X 16"W	\$546.00
28-4218EP	Charleston DF End Panel 42"H X 18"W	\$627.00
28-4220EP	Charleston DF End Panel 42"H X 20"W	\$658.00
28-4224EP	Charleston DF End Panel 42"H X 24"W	\$729.00
28-4226EP	Charleston DF End Panel 42"H X 26"W	\$756.00
28-4232EP	Charleston DF End Panel 42"H X 32"W	\$829.00
28-6608EP	Charleston SF End Panel 66"H X 8"W	\$554.00
28-6610EP	Charleston SF End Panel 66"H X 10"W	\$583.00
28-6612EP	Charleston SF End Panel 66"H X 12"W	\$614.00
28-6613EP	Charleston SF End Panel 66"H X 13"W	\$630.00
28-6616DEP	Charleston DF End Panel 66"H X 16"W	\$630.00
28-6616EP	Charleston SF End Panel 66"H X 16"W	\$663.00
28-6618EP	Charleston DF End Panel 66"H X 18"W	\$663.00
28-6620EP	Charleston DF End Panel 66"H X 20"W	\$830.00
28-6624EP	Charleston DF End Panel 66"H X 24"W	\$901.00
28-6626EP	Charleston DF End Panel 66"H X 26"W	\$937.00
28-6632EP	Charleston DF End Panel 66"H X 32"W	\$1,026.00
28-7808EP	Charleston SF End Panel 78"H X 8"W	\$597.00
28-7810EP	Charleston SF End Panel 78"H X 10"W	\$627.00
28-7812EP	Charleston SF End Panel 78"H X 12"W	\$665.00
28-7813EP	Charleston SF End Panel 78"H X 13"W	\$679.00
28-7816DEP	Charleston DF End Panel 78"H X 16"W	\$838.00
28-7816EP	Charleston SF End Panel 78"H X 16"W	\$719.00
28-7818EP	Charleston DF End Panel 78"H X 18"W	\$875.00

TOTAL•LIBRARY

INTERIORS

Model Number	General Description	Price
28-7820EP	Charleston DF End Panel 78"H X 20"W	\$923.00
28-7824EP	Charleston DF End Panel 78"H X 24"W	\$989.00
28-7826EP	Charleston DF End Panel 78"H X 26"W	\$1,027.00
28-7832EP	Charleston DF End Panel 78"H X 32"W	\$1,125.00
28-8408EP	Charleston SF End Panel 84"H X 8"W	\$630.00
28-8410EP	Charleston SF End Panel 84"H X 10"W	\$662.00
28-8412EP	Charleston SF End Panel 84"H X 12"W	\$704.00
28-8413EP	Charleston SF End Panel 84"H X 13"W	\$718.00
28-8416DEP	Charleston DF End Panel 84"H X 16"W	\$893.00
28-8416EP	Charleston SF End Panel 84"H X 16"W	\$759.00
28-8418EP	Charleston DF End Panel 84"H X 18"W	\$934.00
28-8420EP	Charleston DF End Panel 84"H X 20"W	\$985.00
28-8424EP	Charleston DF End Panel 84"H X 24"W	\$1,058.00
28-8426EP	Charleston DF End Panel 84"H X 26"W	\$1,100.00
28-8432EP	Charleston DF End Panel 84"H X 32"W	\$1,205.00
28-9008EP	Charleston SF End Panel 90"H X 8"W	\$659.00
28-9010EP	Charleston SF End Panel 90"H X 10"W	\$694.00
28-9012EP	Charleston SF End Panel 90"H X 12"W	\$719.00
28-9013EP	Charleston SF End Panel 90"H X 13"W	\$735.00
28-9016DEP	Charleston DF End Panel 90"H X 16"W	\$939.00
28-9016EP	Charleston SF End Panel 90"H X 16"W	\$779.00
28-9018EP	Charleston DF End Panel 90"H X 18"W	\$982.00
28-9020EP	Charleston DF End Panel 90"H X 20"W	\$1,035.00
28-9024EP	Charleston DF End Panel 90"H X 24"W	\$1,112.00
28-9026EP	Charleston DF End Panel 90"H X 26"W	\$1,157.00
28-9032EP	Charleston DF End Panel 90"H X 32"W	\$1,267.00
29-4208EP	Heritage SF End Panel 42"H X 8"W	\$474.00
29-4210EP	Heritage SF End Panel 42"H X 10"W	\$499.00
29-4212EP	Heritage SF End Panel 42"H X 12"W	\$523.00
29-4213EP	Heritage SF End Panel 42"H X 13"W	\$533.00
29-4216DEP	Heritage DF End Panel 42"H X 16"W	\$627.00
29-4216EP	Heritage SF End Panel 42"H X 16"W	\$562.00
29-4218EP	Heritage DF End Panel 42"H X 18"W	\$651.00
29-4220EP	Heritage DF End Panel 42"H X 20"W	\$683.00
29-4224EP	Heritage DF End Panel 42"H X 24"W	\$756.00
29-4226EP	Heritage DF End Panel 42"H X 26"W	\$788.00
29-4232EP	Heritage DF End Panel 42"H X 32"W	\$865.00
29-6608EP	Heritage SF End Panel 66"H X 8"W	\$577.00
29-6610EP	Heritage SF End Panel 66"H X 10"W	\$604.00
29-6612EP	Heritage SF End Panel 66"H X 12"W	\$640.00
29-6613EP	Heritage SF End Panel 66"H X 13"W	\$651.00
29-6616DEP	Heritage DF End Panel 66"H X 16"W	\$792.00
29-6616EP	Heritage SF End Panel 66"H X 16"W	\$693.00
29-6618EP	Heritage DF End Panel 66"H X 18"W	\$828.00
29-6620EP	Heritage DF End Panel 66"H X 20"W	\$869.00
29-6624EP	Heritage DF End Panel 66"H X 24"W	\$942.00
29-6626EP	Heritage DF End Panel 66"H X 26"W	\$982.00
29-6632EP	Heritage DF End Panel 66"H X 32"W	\$1,073.00
29-7808EP	Heritage SF End Panel 78"H X 8"W	\$970.00
29-7810EP	Heritage SF End Panel 78"H X 10"W	\$1,003.00
29-7812EP	Heritage SF End Panel 78"H X 12"W	\$697.00

Model Number	General Description	Price
29-7813EP	Heritage SF End Panel 78"H X 13"W	\$710.00
29-7816DEP	Heritage DF End Panel 78"H X 16"W	\$881.00
29-7816EP	Heritage SF End Panel 78"H X 16"W	\$752.00
29-7818EP	Heritage DF End Panel 78"H X 18"W	\$919.00
29-7820EP	Heritage DF End Panel 78"H X 20"W	\$968.00
29-7824EP	Heritage DF End Panel 78"H X 24"W	\$1,042.00
29-7826EP	Heritage DF End Panel 78"H X 26"W	\$1,085.00
29-7832EP	Heritage DF End Panel 78"H X 32"W	\$1,186.00
29-8408EP	Heritage SF End Panel 84"H X 8"W	\$654.00
29-8410EP	Heritage SF End Panel 84"H X 10"W	\$689.00
29-8412EP	Heritage SF End Panel 84"H X 12"W	\$734.00
29-8413EP	Heritage SF End Panel 84"H X 13"W	\$750.00
29-8416DEP	Heritage DF End Panel 84"H X 16"W	\$939.00
29-8416EP	Heritage SF End Panel 84"H X 16"W	\$793.00
29-8418EP	Heritage DF End Panel 84"H X 18"W	\$982.00
29-8420EP	Heritage DF End Panel 84"H X 20"W	\$1,032.00
29-8424EP	Heritage DF End Panel 84"H X 24"W	\$1,111.00
29-8426EP	Heritage DF End Panel 84"H X 26"W	\$1,154.00
29-8432EP	Heritage DF End Panel 84"H X 32"W	\$1,265.00
29-9008EP	Heritage SF End Panel 90"H X 8"W	\$692.00
29-9010EP	Heritage SF End Panel 90"H X 10"W	\$724.00
29-9012EP	Heritage SF End Panel 90"H X 12"W	\$770.00
29-9013EP	Heritage SF End Panel 90"H X 13"W	\$783.00
29-9016DEP	Heritage DF End Panel 90"H X 16"W	\$989.00
29-9016EP	Heritage SF End Panel 90"H X 16"W	\$830.00
29-9018EP	Heritage DF End Panel 90"H X 18"W	\$1,032.00
29-9020EP	Heritage DF End Panel 90"H X 20"W	\$1,086.00
29-9024EP	Heritage DF End Panel 90"H X 24"W	\$1,167.00
29-9026EP	Heritage DF End Panel 90"H X 26"W	\$1,216.00
29-9032EP	Heritage DF End Panel 90"H X 32"W	\$1,330.00
2C	Add Two Casters	\$42.00
2C-DC004-842436	Showcase, Glass Front, 24"D x 36"W x 82"H	\$4,130.00
2C-DS016	4-Sided Slatwall Kiosk	\$6,671.00
31- 3010AM	31-Series Bkcase, SF, Maple panels, 30"H x 36"W x 10-1/2"D, Adder	\$602.00
31- 3010M	31-Series Bkcase, SF, Maple panels, 30"H x 37"W x 10-1/2"D, Initial	\$729.00
31- 3012AM	31-Series Bkcase, SF, Maple panels, 30"H x 36"W x 12-1/2"D, Adder	\$646.00
31- 3012M	31-Series Bkcase, SF, Maple panels, 30"H x 37"W x 12-1/2"D, Initial	\$779.00
31- 3610	31 Series Shelving SF Starter 36"H x 10-1/2"D	\$739.00
31- 3610A	31 Series Shelving SF Adder 36"H x 10-1/2"D	\$619.00
31- 3610AM	31-Series Bkcase, SF, Maple panels, 36"H x 36"W x 10-1/2"D, Adder	\$692.00
31- 3610M	31-Series Bkcase, SF, Maple panels, 36"H x 37"W x 10-1/2"D, Initial	\$819.00
31- 3612	31 Series Shelving SF Starter 36"H x 12-1/2"D	\$806.00
31- 3612A	31 Series Shelving SF Adder 36"H x 12-1/2"D	\$669.00
31- 3612AM	31-Series Bkcase, SF, Maple panels, 36"H x 36"W x 12-1/2"D, Adder	\$828.00
31- 3612M	31-Series Bkcase, SF, Maple panels, 36"H x 37"W x 12-1/2"D, Initial	\$989.00
31- 4210AM	31-Series Bkcase, SF, Maple panels, 42"H x 36"W x 10-1/2"D, Adder	\$758.00
31- 4210M	31-Series Bkcase, SF, Maple panels, 42"H x 37"W x 10-1/2"D, Initial	\$901.00
31- 4210PAM	31-Series Bkcase, Picturebook shelves, SF, Maple panels, 42"H x 36"W x 10-1/2"D, Adder	\$903.00
31- 4212AM	31-Series Bkcase, SF, Maple panels, 42"H x 36"W x 12-1/2"D, Adder	\$828.00
31- 4212M	31-Series Bkcase, SF, Maple panels, 42"H x 37"W x 12-1/2"D, Initial	\$989.00
31- 4212PAM	31-Series Bkcase, Picturebook shelves, SF, Maple panels, 42"H x 36"W x 12-1/2"D, Adder	\$937.00

Model Number	General Description	Price
31- 4212PM	31-Series Bkcase, Picturebook shelves, SF, Maple panels, 42"H x 37"W x 12-1/2"D, Initial	\$1,090.00
31- 4810AM	31-Series Bkcase, SF, Maple panels, 48"H x 36"W x 10-1/2"D, Adder	\$797.00
31- 4810M	31-Series Bkcase, SF, Maple panels, 48"H x 37"W x 10-1/2"D, Initial	\$946.00
31- 4810PAM	31-Series Bkcase, Picturebook shelves, SF, Maple panels, 48"H x 36"W x 10-1/2"D, Adder	\$948.00
31- 4810PM	31-Series Bkcase, Picturebook shelves, SF, Maple panels, 48"H x 37"W x 10-1/2"D, Initial	\$1,094.00
31- 4812AM	31-Series Bkcase, SF, Maple panels, 48"H x 36"W x 12-1/2"D, Adder	\$870.00
31- 4812M	31-Series Bkcase, SF, Maple panels, 48"H x 37"W x 12-1/2"D, Initial	\$1,040.00
31- 4812PAM	31-Series Bkcase, Picturebook shelves, SF, Maple panels, 48"H x 36"W x 12-1/2"D, Adder	\$986.00
31- 4812PM	31-Series Bkcase, Picturebook shelves, SF, Maple panels, 48"H x 37"W x 12-1/2"D, Initial	\$1,145.00
31- 6010AM	31-Series Bkcase, SF, Maple panels, 60"H x 36"W x 10-1/2"D, Adder	\$1,073.00
31- 6010M	31-Series Bkcase, SF, Maple panels, 60"H x 37"W x 10-1/2"D, Initial	\$1,269.00
31- 6010PAM	31-Series Bkcase, Picturebook shelves, SF, Maple panels, 60"H x 36"W x 10-1/2"D, Adder	\$1,375.00
31- 6010PM	31-Series Bkcase, Picturebook shelves, SF, Maple panels, 60"H x 37"W x 10-1/2"D, Initial	\$1,567.00
31- 6012AM	31-Series Bkcase, SF, Maple panels, 60"H x 36"W x 12-1/2"D, Adder	\$1,163.00
31- 6012M	31-Series Bkcase, SF, Maple panels, 60"H x 37"W x 12-1/2"D, Initial	\$1,349.00
31- 6012PAM	31-Series Bkcase, Picturebook shelves, SF, Maple panels, 60"H x 36"W x 12-1/2"D, Adder	\$1,407.00
31- 6012PM	31-Series Bkcase, Picturebook shelves, SF, Maple panels, 60"H x 37"W x 12-1/2"D, Initial	\$1,595.00
31- 7210AM	31-Series Bkcase, SF, Maple panels, 72"H x 36"W x 10-1/2"D, Adder	\$1,171.00
31- 7210M	31-Series Bkcase, SF, Maple panels, 72"H x 37"W x 10-1/2"D, Initial	\$1,381.00
31- 7210PAM	31-Series Bkcase, Picturebook shelves, SF, Maple panels, 72"H x 36"W x 10-1/2"D, Adder	\$1,588.00
31- 7210PM	31-Series Bkcase, Picturebook shelves, SF, Maple panels, 72"H x 37"W x 10-1/2"D, Initial	\$1,794.00
31- 7212AM	31-Series Bkcase, SF, Maple panels, 72"H x 36"W x 12-1/2"D, Adder	\$1,285.00
31- 7212M	31-Series Bkcase, SF, Maple panels, 72"H x 37"W x 12-1/2"D, Initial	\$1,527.00
31- 7212PAM	31-Series Bkcase, Picturebook shelves, SF, Maple panels, 72"H x 36"W x 12-1/2"D, Adder	\$1,631.00
31- 7212PM	31-Series Bkcase, Picturebook shelves, SF, Maple panels, 72"H x 37"W x 12-1/2"D, Initial	\$1,861.00
31- 8410AM	31-Series Bkcase, SF, Maple panels, 84"H x 36"W x 10-1/2"D, Adder	\$1,261.00
31- 8410M	31-Series Bkcase, SF, Maple panels, 84"H x 37"W x 10-1/2"D, Initial	\$1,472.00
31- 8410PAM	31-Series Bkcase, Picturebook shelves, SF, Maple panels, 84"H x 36"W x 10-1/2"D, Adder	\$1,661.00
31- 8410PM	31-Series Bkcase, Picturebook shelves, SF, Maple panels, 84"H x 37"W x 10-1/2"D, Initial	\$1,872.00
31- 8412AM	31-Series Bkcase, SF, Maple panels, 84"H x 36"W x 12-1/2"D, Adder	\$1,396.00
31- 8412M	31-Series Bkcase, SF, Maple panels, 84"H x 37"W x 12-1/2"D, Initial	\$1,661.00
31- 8412PAM	31-Series Bkcase, Picturebook shelves, SF, Maple panels, 84"H x 36"W x 12-1/2"D, Adder	\$1,719.00
31- 8412PM	31-Series Bkcase, Picturebook shelves, SF, Maple panels, 84"H x 37"W x 12-1/2"D, Initial	\$1,981.00
31- 9010AM	31-Series Bkcase, SF, Maple panels, 90"H x 36"W x 10-1/2"D, Adder	\$1,381.00
31- 9010M	31-Series Bkcase, SF, Maple panels, 90"H x 37"W x 10-1/2"D, Initial	\$1,623.00
31- 9012AM	31-Series Bkcase, SF, Maple panels, 90"H x 36"W x 12-1/2"D, Adder	\$1,516.00
31- 9012M	31-Series Bkcase, SF, Maple panels, 90"H x 37"W x 12-1/2"D, Initial	\$1,826.00
31-10SH	31 Series Steel Bkcase Shelf 1"H x 10"D	\$115.00
31-10SH-MAG	31 Series Steel Magazine Shelf 1"H x 10"D	\$154.00
31-10SH-MM	31 Series Multi-Media Shelf 10"D	\$301.00
31-10SH-MM-DIV	31 Series Multi-Media Shelf 10"D DIVIDER ONLY	\$22.00
31-10SH-PB	31 Series Steel Picture Book Shelf 10"D x 35"W	\$215.00
31-10SH-PB-DIV	31 Series Steel Picture Book Shelf, DIVIDER ONLY 10"D	\$22.00
31-12SH	31 Series Steel Bkcase Shelf 12"D x 35"L	\$124.00
31-12SH-MAG	31 Series Steel Magazine Shelf 12"D x 35"L	\$164.00
31-12SH-MM	31 Series Multi-Media Shelf 12"D	\$308.00
31-12SH-MM-DIV	31 Series Multi-Media Shelf 12"D Divider	\$22.00
31-12SH-PB	31 Series Steel Picture Book Shelf 12"D x 35"L	\$223.00
31-12SH-PB-DIV	31 Series Steel Picture Book Shelf - DIVIDER ONLY 12"D	\$22.00
31-3010	31 Series Shelving SF Starter 30"H x 10-1/2"D	\$661.00
31-3010A	31 Series Shelving SF Adder 30"H x 10-1/2"D	\$548.00

Model Number	General Description	Price
31-3012	31 Series Shelving SF Starter 30"H x 12-1/2"D	\$710.00
31-3012A	31 Series Shelving SF Adder 30"H x 12-1/2"D	\$588.00
31-3020	31 Series Shelving DF Starter 30"H x 20"D	\$1,097.00
31-3020A	31 Series Shelving DF Adder 30"H x 20"D	\$903.00
31-3020AM	31-Series Bkcase, DF, Maple panels, 30"H x 36"W x 20"D, Adder	\$991.00
31-3020M	31-Series Bkcase, DF, Maple panels, 30"H x 37"W x 20"D, Initial	\$1,207.00
31-3024	31 Series Shelving DF Starter 30"H x 24"D	\$1,201.00
31-3024A	31 Series Shelving DF Adder 30"H x 24"D	\$984.00
31-3024AM	31-Series Bkcase, DF, Maple panels, 30"H x 36"W x 24"D, Adder	\$1,081.00
31-3024M	31-Series Bkcase, DF, Maple panels, 30"H x 37"W x 24"D, Initial	\$1,320.00
31-3620	31 Series Shelving DF Starter 36"H x 20"D	\$1,263.00
31-3620-MOB	31 Series Shelving DF Starter 36"H x 20"D, Mobile	\$1,482.00
31-3620A	31 Series Shelving DF Adder 36"H x 20"D	\$985.00
31-3620A-MOB	31 Series Shelving DF Adder 36"H x 20"D, Mobile	\$1,204.00
31-3620AM	31-Series Bkcase, DF, Maple panels, 36"H x 36"W x 20"D, Adder	\$1,064.00
31-3620AM-MOB	31-Series Bkcase, DF, Maple panels, 36"H x 36"W x 20"D, Adder Mobile	\$1,280.00
31-3620M	31-Series Bkcase, DF, Maple panels, 36"H x 37"W x 20"D, Initial	\$1,332.00
31-3620M-MOB	31-Series Bkcase, DF, Maple panels, 36"H x 37"W x 20"D, Initial Mobile	\$1,573.00
31-3624	31 Series Shelving DF Starter 36"H x 24"D	\$1,378.00
31-3624-MOB	31 Series Shelving DF Starter 36"H x 24"D, Mobile	\$1,597.00
31-3624A	31 Series Shelving DF Adder 36"H x 24"D	\$1,071.00
31-3624A-MOB	31 Series Shelving DF Adder 36"H x 24"D, Mobile	\$1,289.00
31-3624AM	31-Series Bkcase, DF, Maple panels, 36"H x 36"W x 24"D, Adder	\$1,274.00
31-3624AM-MOB	31-Series Bkcase, DF, Maple panels, 36"H x 36"W x 24"D, Adder Mobile	\$1,370.00
31-3624M	31-Series Bkcase, DF, Maple panels, 36"H x 37"W x 24"D, Initial	\$1,708.00
31-3624M-MOB	31-Series Bkcase, DF, Maple panels, 36"H x 37"W x 24"D, Initial Mobile	\$1,953.00
31-4210	31 Series Shelving SF Starter 42"H x 10-1/2"D	\$819.00
31-4210A	31 Series Shelving SF Adder 42"H x 10-1/2"D	\$692.00
31-4210P	31 Series Picture Book Shelving SF Starter 42"H x 10-1/2"D	\$946.00
31-4210PA	31 Series Picture Book Shelving SF Adder 42"H x 10-1/2"D	\$820.00
31-4210PM	31-Series Bkcase, Picturebook shelves, SF, Maple panels, 42"H x 37"W x 10-1/2"D, Initial	\$1,041.00
31-4212	31 Series Shelving SF Starter 42"H x 12-1/2"D	\$900.00
31-4212A	31 Series Shelving SF Adder 42"H x 12-1/2"D	\$752.00
31-4212P	31 Series Picture Book Shelving SF Starter 42"H x 12-1/2"D	\$990.00
31-4212PA	31 Series Picture Book Shelving SF Adder 42"H x 12-1/2"D	\$852.00
31-4220	31 Series Shelving DF Starter 42"H x 20"D	\$1,426.00
31-4220-MOB	31 Series Shelving DF Starter Mobile 42"H x 20"D	\$1,654.00
31-4220A	31 Series Shelving DF Adder 42"H x 20"D	\$1,065.00
31-4220A-MOB	31 Series Shelving DF Adder Mobile 42"H x 20"D	\$1,254.00
31-4220AM	31-Series Bkcase, DF, Maple panels, 42"H x 36"W x 20"D, Adder	\$1,172.00
31-4220AM-MOB	31-Series Bkcase, DF, Maple panels, 42"H x 36"W x 20"D, Adder Mobile	\$1,419.00
31-4220M	31-Series Bkcase, DF, Maple panels, 42"H x 37"W x 20"D, Initial	\$1,570.00
31-4220M-MOB	31-Series Bkcase, DF, Maple panels, 42"H x 37"W x 20"D, Initial Mobile	\$1,816.00
31-4220P	31 Series Picture Book Shelving DF Starter 42"H x 20"D	\$1,689.00
31-4220P-MOB	31 Series Picture Book Shelving DF Starter Mobile 42"H x 20"D	\$1,913.00
31-4220PA	31 Series Picture Book Shelving DF Adder 42"H x 20"D	\$1,334.00
31-4220PA-MOB	31 Series Picture Book Shelving DF Adder Mobile 42"H x 20"D	\$1,523.00
31-4220PAM	31-Series Bkcase, Picturebook shelves, DF, Maple panels, 42"H x 36"W x 20"D, Adder	\$1,466.00
31-4220PAM-MOB	31-Series Bkcase, Picturebook shelves, DF, Maple panels, 42"H x 36"W x 20"D, Adder Mobile	\$1,714.00
31-4220PM	31-Series Bkcase, Picturebook shelves, DF, Maple panels, 42"H x 37"W x 20"D, Initial	\$1,856.00
31-4220PM-MOB	31-Series Bkcase, Picturebook shelves, DF, Maple panels, 42"H x 37"W x 20"D, Initial Mobile	\$2,104.00

Model Number	General Description	Price
31-4224	31 Series Shelving DF Starter 42"H x 24"D	\$1,553.00
31-4224-MOB	31 Series Shelving DF Starter Mobile 42"H x 24"D	\$1,776.00
31-4224A	31 Series Shelving DF Adder 42"H x 24"D	\$1,157.00
31-4224A-MOB	31 Series Shelving DF Adder Mobile 42"H x 24"D	\$1,347.00
31-4224AM	31-Series Bkcase, DF, Maple panels, 42"H x 36"W x 24"D, Adder	\$1,274.00
31-4224AM-MOB	31-Series Bkcase, DF, Maple panels, 42"H x 37"W x 24"D, Adder Mobile	\$1,521.00
31-4224M	31-Series Bkcase, DF, Maple panels, 42"H x 37"W x 24"D, Initial	\$1,708.00
31-4224M-MOB	31-Series Bkcase, DF, Maple panels, 42"H x 37"W x 24"D, Initial Mobile	\$1,953.00
31-4224MM	31 Series Multi-Media Shelving DF Starter 42"H x 24"D	\$2,082.00
31-4224MMA	31 Series Multi-Media Shelving DF Adder 42" x 24"D	\$1,695.00
31-4224P	31 Series Picture Book Shelving DF Starter 42"H x 24"D	\$1,748.00
31-4224P-MOB	31 Series Picture Book Shelving DF Starter Mobile 42"H x 24"D	\$1,972.00
31-4224PA	31 Series Picture Book Shelving DF Adder 42" x 24"D	\$1,363.00
31-4224PA-MOB	31 Series Picture Book Shelving DF Adder Mobile 42"H x 24"D	\$1,553.00
31-4224PAM	31-Series Bkcase, Picturebook shelves, DF, Maple panels, 42"H x 36"W x 24"D, Adder	\$1,499.00
31-4224PAM-MOB	31-Series Bkcase, Picturebook shelves, DF, Maple panels, 42"H x 36"W x 24"D, Adder Mobile	\$1,746.00
31-4224PM	31-Series Bkcase, Picturebook shelves, DF, Maple panels, 42"H x 37"W x 24"D, Initial	\$1,925.00
31-4224PM-MOB	31-Series Bkcase, Picturebook shelves, DF, Maple panels, 42"H x 37"W x 24"D, Initial Mobile	\$2,171.00
31-4810	31 Series Shelving SF Starter 48"H x 10-1/2"D	\$860.00
31-4810A	31 Series Shelving SF Adder 48"H x 10-1/2"D	\$728.00
31-4810P	31 Series Picture Book Shelving SF Starter 48"H x 10-1/2"D	\$994.00
31-4810PA	31 Series Picture Book Shelving SF Adder 48"H x 10-1/2"D	\$861.00
31-4812	31 Series Shelving SF Starter 48"H x 12-1/2"D	\$945.00
31-4812A	31 Series Shelving SF Adder 48"H x 12-1/2"D	\$790.00
31-4812P	31 Series Picture Book Shelving SF Starter 48"H x 12-1/2"D	\$1,041.00
31-4812PA	31 Series Picture Book Shelving SF Adder 48"H x 12-1/2"D	\$895.00
31-4820	31 Series Shelving DF Starter 48"H x 20"D	\$1,500.00
31-4820-MOB	31 Series Shelving DF Starter Mobile 48"H x 20"D	\$1,724.00
31-4820A	31 Series Shelving DF Adder 48"H x 20"D	\$1,121.00
31-4820A-MOB	31 Series Shelving DF Adder Mobile 48"H x 20"D	\$1,309.00
31-4820AM	31-Series Bkcase, DF, Maple panels, 48"H x 36"W x 20"D, Adder	\$1,231.00
31-4820AM-MOB	31-Series Bkcase, DF, Maple panels, 48"H x 36"W x 20"D, Adder Mobile	\$1,458.00
31-4820M	31-Series Bkcase, DF, Maple panels, 48"H x 37"W x 20"D, Initial	\$1,651.00
31-4820M-MOB	31-Series Bkcase, DF, Maple panels, 48"H x 37"W x 20"D, Initial Mobile	\$1,896.00
31-4820P	31 Series Picture Book Shelving DF Starter 48"H x 20"D	\$1,770.00
31-4820P-MOB	31 Series Picture Book Shelving DF Starter Mobile 48"H x 20"D	\$1,998.00
31-4820PA	31 Series Picture Book Shelving DF Adder 48"H x 20"D	\$1,401.00
31-4820PA-MOB	31 Series Picture Book Shelving DF Adder Mobile 48"H x 20"D	\$1,998.00
31-4820PAM	31-Series Bkcase, Picturebook shelves, DF, Maple panels, 48"H x 36"W x 20"D, Adder	\$1,541.00
31-4820PAM-MOB	31-Series Bkcase, Picturebook shelves, DF, Maple panels, 48"H x 36"W x 20"D, Adder Mobile	\$1,788.00
31-4820PM	31-Series Bkcase, Picturebook shelves, DF, Maple panels, 48"H x 37"W x 20"D, Initial	\$1,949.00
31-4820PM-MOB	31-Series Bkcase, Picturebook shelves, DF, Maple panels, 48"H x 37"W x 20"D, Initial Mobile	\$2,197.00
31-4824	31 Series Shelving DF Starter 48"H x 24"D	\$1,632.00
31-4824-MOB	31 Series Shelving DF Starter Mobile 48"H x 24"D	\$1,854.00
31-4824A	31 Series Shelving DF Adder 48"H x 24"D	\$1,218.00
31-4824A-MOB	31 Series Shelving DF Adder Mobile 48"H x 24"D	\$1,406.00
31-4824AM	31-Series Bkcase, DF, Maple panels, 48"H x 36"W x 24"D, Adder	\$1,338.00
31-4824AM-MOB	31-Series Bkcase, DF, Maple panels, 48"H x 36"W x 24"D, Adder Mobile	\$1,588.00
31-4824M	31-Series Bkcase, DF, Maple panels, 48"H x 37"W x 24"D, Initial	\$1,795.00
31-4824M-MOB	31-Series Bkcase, DF, Maple panels, 48"H x 37"W x 24"D, Initial Mobile	\$2,039.00
31-4824P	31 Series Picture Book Shelving DF Starter 48"H x 24"D	\$1,835.00

Model Number	General Description	Price
31-4824P-MOB	31 Series Picture Book Shelving DF Starter Mobile 48"H x 24"D	\$2,062.00
31-4824PA	31 Series Picture Book Shelving DF Adder 48"H x 24"D	\$1,434.00
31-4824PA-MOB	31 Series Picture Book Shelving DF Adder Mobile 48"H x 24"D	\$1,621.00
31-4824PAM	31-Series Bkcase, Picturebook shelves, DF, Maple panels, 48"H x 36"W x 24"D, Adder	\$1,575.00
31-4824PAM-MOB	31-Series Bkcase, Picturebook shelves, DF, Maple panels, 48"H x 36"W x 24"D, Mobile	\$1,824.00
31-4824PM	31-Series Bkcase, Picturebook shelves, DF, Maple panels, 48"H x 37"W x 24"D, Initial	\$2,019.00
31-4824PM-MOB	31-Series Bkcase, Picturebook shelves, DF, Maple panels, 48"H x 37"W x 24"D, Mobile	\$2,267.00
31-6010	31 Series Shelving SF Starter 60"H x 10-1/2"D	\$1,055.00
31-6010A	31 Series Shelving SF Adder 60"H x 10-1/2"D	\$944.00
31-6010P	31 Series Picture Book Shelving SF Starter 60"H x 10-1/2"D	\$1,287.00
31-6010PA	31 Series Picture Book Shelving SF Adder 60"H x 10-1/2"D	\$1,113.00
31-6012	31 Series Shelving SF Starter 60"H x 12-1/2"D	\$1,082.00
31-6012A	31 Series Shelving SF Adder 60"H x 12-1/2"D	\$944.00
31-6012P	31 Series Picture Book Shelving SF Starter 60"H x 12-1/2"D	\$1,305.00
31-6012PA	31 Series Picture Book Shelving SF Adder 60"H x 12-1/2"D	\$1,134.00
31-6020	31 Series Shelving DF Starter 60"H x 20"D	\$1,834.00
31-6020A	31 Series Shelving DF Adder 60"H x 20"D	\$1,462.00
31-6020AM	31-Series Bkcase, DF, Maple panels, 60"H x 36"W x 20"D, Adder	\$1,824.00
31-6020M	31-Series Bkcase, DF, Maple panels, 60"H x 37"W x 20"D, Initial	\$2,231.00
31-6020P	31 Series Picture Book Shelving DF Starter 60"H x 20"D	\$2,382.00
31-6020PA	31 Series Picture Book Shelving DF Adder 60"H x 20"D	\$2,023.00
31-6020PAM	31-Series Bkcase, Picturebook shelves, DF, Maple panels, 60"H x 36"W x 20"D, Adder	\$2,097.00
31-6020PM	31-Series Bkcase, Picturebook shelves, DF, Maple panels, 60"H x 37"W x 20"D, Initial	\$2,456.00
31-6024	31 Series Shelving DF Starter 60"H x 24"D	\$2,006.00
31-6024A	31 Series Shelving DF Adder 60"H x 24"D	\$1,635.00
31-6024AM	31-Series Bkcase, DF, Maple panels, 60"H x 36"W x 24"D, Adder	\$2,032.00
31-6024M	31-Series Bkcase, DF, Maple panels, 60"H x 37"W x 24"D, Initial	\$2,441.00
31-6024P	31 Series Picture Book Shelving DF Starter 60"H x 24"D	\$2,448.00
31-6024PA	31 Series Picture Book Shelving DF Adder 60"H x 24"D	\$2,084.00
31-6024PAM	31-Series Bkcase, Picturebook shelves, DF, Maple panels, 60"H x 36"W x 24"D, Adder	\$2,526.00
31-6024PM	31-Series Bkcase, Picturebook shelves, DF, Maple panels, 60"H x 37"W x 24"D, Initial	\$2,927.00
31-7210	31 Series Shelving SF Starter 72"H x 10-1/2"D	\$1,248.00
31-7210A	31 Series Shelving SF Adder 72"H x 10-1/2"D	\$1,026.00
31-7210P	31 Series Picture Book Shelving SF Starter 72"H x 10-1/2"D	\$1,494.00
31-7210PA	31 Series Picture Book Shelving SF Adder 72" x 10-1/2"D	\$1,306.00
31-7212	31 Series Shelving SF Starter 72"H x 12-1/2"D	\$1,248.00
31-7212A	31 Series Shelving SF Adder 72"H x 12-1/2"D	\$1,026.00
31-7212P	31 Series Picture Book Shelving SF Starter 72"H x 12-1/2"D	\$1,550.00
31-7212PA	31 Series Picture Book Shelving SF Adder 72"H x 12-1/2"D	\$1,337.00
31-7220	31 Series Shelving DF Starter 72"H x 20"D	\$2,066.00
31-7220A	31 Series Shelving DF Adder 72"H x 20"D	\$1,672.00
31-7220AM	31-Series Bkcase, DF, Maple panels, 72"H x 36"W x 20"D, Adder	\$2,052.00
31-7220M	31-Series Bkcase, DF, Maple panels, 72"H x 37"W x 20"D, Initial	\$2,488.00
31-7220P	31 Series Picture Book Shelving DF Starter 72"H x 20"D	\$2,816.00
31-7220PA	31 Series Picture Book Shelving DF Adder 72" x 20"D	\$2,433.00
31-7220PAM	31-Series Bkcase, Picturebook shelves, DF, Maple panels, 72"H x 36"W x 20"D, Adder	\$2,890.00
31-7220PM	31-Series Bkcase, Picturebook shelves, DF, Maple panels, 72"H x 37"W x 20"D, Initial	\$3,314.00
31-7224	31 Series Shelving DF Starter 72"H x 24"D	\$2,307.00
31-7224A	31 Series Shelving DF Adder 72"H x 24"D	\$1,853.00
31-7224AM	31-Series Bkcase, DF, Maple panels, 72"H x 36"W x 24"D, Adder	\$2,272.00
31-7224M	31-Series Bkcase, DF, Maple panels, 72"H x 37"W x 24"D, Initial	\$2,771.00

Model Number	General Description	Price
31-7224P	31 Series Picture Book Shelving DF Starter 72"H x 24"D	\$2,928.00
31-7224PA	31 Series Picture Book Shelving DF Adder 72"H x 24"D	\$2,488.00
31-7224PAM	31-Series Bkcase, Picturebook shelves, DF, Maple panels, 72"H x 36"W x 24"D, Adder	\$2,184.00
31-7224PM	31-Series Bkcase, Picturebook shelves, DF, Maple panels, 72"H x 37"W x 24"D, Initial	\$3,454.00
31-8410	31 Series Shelving SF Starter 84"H x 10-1/2"D	\$1,404.00
31-8410A	31 Series Shelving SF Adder 84"H x 10-1/2"D	\$1,139.00
31-8410P	31 Series Picture Book Shelving SF Starter 84"H x 10-1/2"D	\$1,565.00
31-8410PA	31 Series Picture Book Shelving SF Adder 84"H x 10-1/2"D	\$1,375.00
31-8412	31 Series Shelving SF Starter 84"H x 12-1/2"D, Top Included	\$1,404.00
31-8412A	31 Series Shelving SF Adder 84"H x 12-1/2"D, Top Included	\$1,139.00
31-8412P	31 Series Picture Book Shelving SF Starter 84"H x 12-1/2"D	\$1,657.00
31-8412PA	31 Series Picture Book Shelving SF Adder 84"H x 12-1/2"D	\$1,419.00
31-8420	31 Series Shelving DF Starter 84"H x 20"D	\$2,244.00
31-8420A	31 Series Shelving DF Adder 84"H x 20"D	\$1,850.00
31-8420AM	31-Series Bkcase, DF, Maple panels, 84"H x 36"W x 20"D, Adder	\$2,246.00
31-8420M	31-Series Bkcase, DF, Maple panels, 84"H x 37"W x 20"D, Initial	\$2,687.00
31-8420P	31 Series Picture Book Shelving DF Starter 84"H x 20"D	\$2,974.00
31-8420PA	31 Series Picture Book Shelving DF Adder 84"H x 20"D	\$2,584.00
31-8420PAM	31-Series Bkcase, Picturebook shelves, DF, Maple panels, 84"H x 36"W x 20"D, Adder	\$3,058.00
31-8420PM	31-Series Bkcase, Picturebook shelves, DF, Maple panels, 84"H x 37"W x 20"D, Initial	\$3,486.00
31-8424	31 Series Shelving DF Starter 84"H x 24"D	\$2,540.00
31-8424A	31 Series Shelving DF Adder 84"H x 24"D	\$2,036.00
31-8424AM	31-Series Bkcase, DF, Maple panels, 84"H x 36"W x 24"D, Adder	\$2,475.00
31-8424M	31-Series Bkcase, DF, Maple panels, 84"H x 37"W x 24"D, Initial	\$3,028.00
31-8424P	31 Series Picture Book Shelving DF Starter 84"H x 24"D	\$3,121.00
31-8424PA	31 Series Picture Book Shelving DF Adder 84"H x 24"D	\$2,634.00
31-8424PAM	31-Series Bkcase, Picturebook shelves, DF, Maple panels, 84"H x 36"W x 24"D, Adder	\$3,130.00
31-8424PM	31-Series Bkcase, Picturebook shelves, DF, Maple panels, 84"H x 37"W x 24"D, Initial	\$3,667.00
31-9010	31 Series Shelving SF Starter 90"H x 10-1/2"D	\$1,515.00
31-9010A	31 Series Shelving SF Adder 90"H x 10-1/2"D	\$1,120.00
31-9012	31 Series Shelving SF Starter 90"H x 12-1/2"D	\$1,515.00
31-9012A	31 Series Shelving SF Adder 90"H x 12-1/2"D	\$1,233.00
31-9020	31 Series Shelving DF Starter 90"H x 20"D	\$2,395.00
31-9020A	31 Series Shelving DF Adder 90"H x 20"D	\$1,971.00
31-9020AM	31-Series Bkcase, DF, Maple panels, 90"H x 36"W x 20"D, Adder	\$2,384.00
31-9020M	31-Series Bkcase, DF, Maple panels, 90"H x 37"W x 20"D, Initial	\$2,850.00
31-9024	31 Series Shelving DF Starter 90"H x 24"D	\$2,712.00
31-9024A	31 Series Shelving DF Adder 90"H x 24"D	\$2,176.00
31-9024AM	31-Series Bkcase, DF, Maple panels, 90"H x 36"W x 24"D, Adder	\$2,625.00
31-9024M	31-Series Bkcase, DF, Maple panels, 90"H x 37"W x 24"D, Initial	\$3,219.00
31-LK	set of 2 leveling glides for Bkcase units	\$12.00
31-SFMB	31 Series Wall mounting brackets for SF Shelving	\$36.00
3C	Add three Casters	\$64.00
3C-C0048L-45-MOB	Cake Display, Mobile, HPL	\$3,387.00
3C-F0048-45-MOB	Cake Display, Mobile, Oak	\$4,208.00
3C-F0048M-45-MOB	Cake Display, Mobile, Maple	\$4,208.00
41-4208EP	Definitions SF End Panel 42"H X 8"W	\$429.00
41-4210EP	Definitions SF End Panel 42"H X 10"W	\$450.00
41-4212EP	Definitions SF End Panel 42"H X 12"W	\$464.00
41-4213EP	Definitions SF End Panel 42"H X 13"W	\$474.00
41-4216DEP	Definitions DF End Panel 42"H X 16"W	\$598.00

TOTAL•LIBRARY

INTERIORS

Model Number	General Description	Price
41-4216EP	Definitions SF End Panel 42"H X 16"W	\$503.00
41-4218EP	Definitions DF End Panel 42"H X 18"W	\$623.00
41-4220EP	Definitions DF End Panel 42"H X 20"W	\$644.00
41-4224EP	Definitions DF End Panel 42"H X 24"W	\$680.00
41-4226EP	Definitions DF End Panel 42"H X 26"W	\$708.00
41-4232EP	Definitions DF End Panel 42"H X 32"W	\$776.00
41-6608EP	Definitions SF End Panel 66"H X 8"W	\$481.00
41-6610EP	Definitions SF End Panel 66"H X 10"W	\$514.00
41-6612EP	Definitions SF End Panel 66"H X 12"W	\$540.00
41-6613EP	Definitions SF End Panel 66"H X 13"W	\$553.00
41-6616DEP	Definitions DF End Panel 66"H X 16"W	\$714.00
41-6616EP	Definitions SF End Panel 66"H X 16"W	\$600.00
41-6618EP	Definitions DF End Panel 66"H X 18"W	\$747.00
41-6620EP	Definitions DF End Panel 66"H X 20"W	\$777.00
41-6624EP	Definitions DF End Panel 66"H X 24"W	\$825.00
41-6626EP	Definitions DF End Panel 66"H X 26"W	\$858.00
41-6632EP	Definitions DF End Panel 66"H X 32"W	\$939.00
41-7808EP	Definitions SF End Panel 78"H X 8"W	\$514.00
41-7810EP	Definitions SF End Panel 78"H X 10"W	\$546.00
41-7812EP	Definitions SF End Panel 78"H X 12"W	\$576.00
41-7813EP	Definitions SF End Panel 78"H X 13"W	\$588.00
41-7816DEP	Definitions DF End Panel 78"H X 16"W	\$761.00
41-7816EP	Definitions SF End Panel 78"H X 13"W	\$643.00
41-7818EP	Definitions DF End Panel 78"H X 18"W	\$796.00
41-7820EP	Definitions DF End Panel 78"H X 20"W	\$837.00
41-7824EP	Definitions DF End Panel 78"H X 24"W	\$900.00
41-7826EP	Definitions DF End Panel 78"H X 26"W	\$936.00
41-7832EP	Definitions DF End Panel 78"H X 32"W	\$1,025.00
41-8408EP	Definitions SF End Panel 84"H X 8"W	\$529.00
41-8410EP	Definitions SF End Panel 84"H X 10"W	\$561.00
41-8412EP	Definitions SF End Panel 84"H X 12"W	\$592.00
41-8413EP	Definitions SF End Panel 84"H X 13"W	\$604.00
41-8416DEP	Definitions DF End Panel 84"H X 16"W	\$795.00
41-8416EP	Definitions SF End Panel 84"H X 16"W	\$664.00
41-8418EP	Definitions DF End Panel 84"H X 18"W	\$829.00
41-8420EP	Definitions DF End Panel 84"H X 20"W	\$872.00
41-8424EP	Definitions DF End Panel 84"H X 24"W	\$936.00
41-8426EP	Definitions DF End Panel 84"H X 26"W	\$972.00
41-8432EP	Definitions DF End Panel 84"H X 32"W	\$1,066.00
41-9008EP	Definitions SF End Panel 90"H X 8"W	\$577.00
41-9010EP	Definitions SF End Panel 90"H X 10"W	\$578.00
41-9012EP	Definitions SF End Panel 90"H X 12"W	\$610.00
41-9013EP	Definitions SF End Panel 90"H X 13"W	\$623.00
41-9016DEP	Definitions DF End Panel 90"H X 16"W	\$822.00
41-9016EP	Definitions SF End Panel 90"H X 16"W	\$682.00
41-9018EP	Definitions DF End Panel 90"H X 18"W	\$858.00
41-9020EP	Definitions DF End Panel 90"H X 20"W	\$903.00
41-9024EP	Definitions DF End Panel 90"H X 24"W	\$970.00
41-9026EP	Definitions DF End Panel 90"H X 26"W	\$1,009.00
41-9032EP	Definitions DF End Panel 90"H X 32"W	\$1,107.00
4C	Add 4 Casters	\$80.00

Model Number	General Description	Price
5C	Add 5 Casters	\$98.00
6C	Add 6 Casters	\$102.00
91-4229	Roundhouse Curved Shelving, 42"H Double Sided Curved Starter, Oak	\$1,988.00
91-4229-SWA-MOB-CT	Mobile Roundhouse Shelving, 42"H Oak Case	\$5,088.00
91-4229A	Roundhouse Curved Shelving, 42"H Double Sided Curved Adder, Oak	\$1,779.00
91-4229WA	Roundhouse Curved Shelving, 42"H Double Sided Curved Wedge Adder, Oak	\$1,006.00
91-4829	Roundhouse Curved Shelving, 48"H Double Sided Curved Starter, Oak	\$1,988.00
91-4829-SWA-MOB-CT	Mobile Roundhouse Shelving, 48"H Oak Case	\$5,088.00
91-4829A	Roundhouse Curved Shelving, 48"H Double Sided Curved Adder, Oak	\$1,779.00
91-4829WA	Roundhouse Curved Shelving, 48"H Double Sided Curved Wedge Adder, Oak	\$1,006.00
91-6029	Roundhouse Curved Shelving, 60"H Double Sided Curved Starter, Oak	\$2,421.00
91-6029A	Roundhouse Curved Shelving, 60"H Double Sided Curved Adder, Oak	\$2,134.00
91-6029WA	Roundhouse Curved Shelving, 60"H Double Sided Curved Wedge Adder, Oak	\$1,283.00
91-7229	Roundhouse Curved Shelving, 72"H Double Sided Curved Starter, Oak	\$2,816.00
91-7229A	Roundhouse Curved Shelving, 72"H Double Sided Curved Adder, Oak	\$2,458.00
91-7229WA	Roundhouse Curved Shelving, 72"H Double Sided Curved Wedge Adder, Oak	\$1,550.00
A-WMT30	Steel Modesty Panel 6" x 30"	\$262.00
A-WMT36	Steel Modesty Panel 6" x 36"	\$278.00
A-WMT42	Steel Modesty Panel 6" x 42"	\$294.00
A-WMT48	Steel Modesty Panel 6" x 48"	\$312.00
A-WMT54	Steel Modesty Panel 6" x 54"	\$325.00
A-WMT60	Steel Modesty Panel 6" x 60"	\$325.00
A-WMT66	Steel Modesty Panel 6" x 66"	\$360.00
A-WMT72	Steel Modesty Panel 6" x 72"	\$360.00
A20G	Grommet, Round, 50mm, Black, Installed	\$37.00
A20GU	Grommet, Round, 50mm, Black, Uninstalled	\$13.00
A30G	Wire Grommet - 80MM, Installed	\$37.00
A30GU	Wire Grommet - 80MM	\$13.00
A612	Grommet, Oval, 2.25" x 3.875", Installed	\$38.00
A612U	Grommet, Oval, 2.25" x 3.875", Uninstalled	\$22.00
A83J29	Powered Steel 'J' Channel 29'	\$595.00
A83J41	Powered Steel 'J' Channel 41'	\$716.00
AA-C20/2460W-29	Alba Wing Table 20/24"W x 60"L x 29"H	\$788.00
AA-C2236-29	Alba Table 22"W x 36"L x 29"H	\$640.00
AA-C2236R-29	Alba Table 22"W x 36"L x 29"H	\$696.00
AA-C2248-29	Alba Table 22"W x 48"L x 29"H	\$674.00
AA-C2260-29	Alba Table 22"W x 60"L x 29"H	\$710.00
AA-C2736-29	Alba Table 27"W x 36"L x 29"H	\$670.00
AA-C2736-29-2C	Alba Table, 27"W x 36"L x 29"H, 2 casters	\$705.00
AA-C2748-29	Alba Table 27"W x 48"L x 29"H	\$705.00
AA-C2760-29	Alba Table 27"W x 60"L x 29"H	\$750.00
AA-E2236-29	Alba Table 22"W x 36"L x 29"H	\$744.00
AA-E2236-29-2C	Alba Table, 22"W x 36"L x 29"H, 2 casters	\$779.00
AA-E2236-29-4C	Alba table, 22"W x 36"L x 29"H, 4 casters	\$808.00
AA-E2248-29	Alba Table 22"W x 48"L x 29"H	\$782.00
AA-E2260-29	Alba Table 22"W x 60"L x 29"H	\$877.00
AA-E2736-29	Alba Table 27"W x 36"L x 29"H	\$776.00
AA-E2736-29-2C	Alba Table, 27"W x 36"L x 29"H, 2 casters	\$811.00
AA-E2736-29-4C	Alba Table, 27"W x 36"L x 29"H, 4 casters	\$839.00
AA-E2748-29	Alba Table 27"W x 48"L x 29"H	\$814.00
AA-E2760-29	Alba Table 27"W x 60"L x 29"H	\$888.00

Model Number	General Description	Price
AA-S2236-29	Alba Table 22"W x 36"L x 29"H	\$904.00
AA-S2248-29	Alba Table 22"W x 48"L x 29"H	\$950.00
AA-S2260-29	Alba Table 22"W x 60"L x 29"H	\$994.00
AA-S2736-29	Alba Table 27"W x 36"L x 29"H	\$952.00
AA-S2748-29	Alba Table 27"W x 48"L x 29"H	\$1,003.00
AA-S2760-29	Alba Table 27"W x 60"L x 29"H	\$1,051.00
AA-TW2236-29	Alba Table 22"W x 36"L x 29"H	\$847.00
AA-TW2248-29	Alba Table 22"W x 48"L x 29"H	\$891.00
AA-TW2260-29	Alba Table 22"W x 60"L x 29"H	\$935.00
AA-TW2736-29	Alba Table 27"W x 36"L x 29"H	\$891.00
AA-TW2748-29	Alba Table 27"W x 48"L x 29"H	\$937.00
AA-TW2760-29	Alba Table 27"W x 60"L x 29"H	\$988.00
AA-VW2236-29	Alba Table 22"W x 36"L x 29"H	\$847.00
AA-VW2248-29	Alba Table 22"W x 48"L x 29"H	\$891.00
AA-VW2260-29	Alba Table 22"W x 60"L x 29"H	\$935.00
AA-VW2736-29	Alba Table 27"W x 36"L x 29"H	\$891.00
AA-VW2748-29	Alba Table 27"W x 48"L x 29"H	\$937.00
AA-VW2760-29	Alba Table 27"W x 60"L x 29"H	\$988.00
AAD-2026-29-2C	Alba Desk 20" x 26" x 29"H, 2 casters	\$364.00
AAD-2026R-29-2C	Alba Desk 20" x 26" x 29"H, 2 casters	\$389.00
AAD-C1930T-27	Alba Desk 19" x 30" x 27"H	\$364.00
AAD-C1930T-29	Alba Desk 19" x 30" x 29"H,	\$364.00
AAD-C1930T-29-2C	Alba Desk 19" x 30" x 29"H, 2 casters	\$389.00
AAD-C1930T-29-4C	Alba Desk 19" x 30" x 29"H, 4 casters	\$412.00
AAD-C2026-27	Alba Desk 20" x 26" x 27"H	\$339.00
AAD-C2026-29	Alba Desk 20" x 26" x 29"H	\$339.00
AAD-C2026-29-4C	Alba Desk 20" x 26" x 29"H, 4 casters	\$389.00
AAD-C2026R-27	Alba Desk 20" x 26" x 27"H	\$364.00
AAD-C2026R-29	Alba Desk 20" x 26" x 29"H	\$364.00
AAD-C2026R-29-4C	Alba Desk 20" x 26" x 29"H, 4 casters	\$412.00
AAD-C2530B-29	Alba Desk, Boodle, 25" x 30" x 29"H	\$372.00
AAD-C2530B-29-2C	Alba Desk, Boodle, 25" x 30" x 29"H, 2 casters	\$398.00
AAKT003	Articulating Keyboard Mechanism, 30"W x 20"D, Adjustable Ht	\$331.00
ABLOX-60-3618-14-COM	BLOX, 60° Arc, 36"W, 18" D Sides, 14"H, Fabric COM	\$1,574.00
ABLOX-60-3618-17-COM	BLOX, 60° Arc, 36"W, 18" D Sides, 17"H, Fabric COM	\$1,701.00
ABLOX-60-3618-6-COM	BLOX, 60° Arc, 36"W, 18" D Sides, 6"H, Fabric COM	\$1,140.00
ABLOX-60-3618-9-COM	BLOX, 60° Arc, 36"W, 18" D Sides, 9"H, Fabric COM	\$1,338.00
ABLOX-60-5418-14-COM	BLOX, 60° Arc, 54"W, 18" D Sides, 14"H, Fabric COM	\$1,920.00
ABLOX-60-5418-17-COM	BLOX, 60° Arc, 54"W, 18" D Sides, 17"H, Fabric COM	\$2,076.00
ABLOX-60-5418-6-COM	BLOX, 60° Arc, 54"W, 18" D Sides, 6"H, Fabric COM	\$1,388.00
ABLOX-60-5418-9-COM	BLOX, 60° Arc, 54"W, 18" D Sides, 9"H, Fabric COM	\$1,632.00
ABTP-2P2U-72-B	Bkstop, 2 AC, 2 USB-A ports, Black, 6ft cord	\$154.00
ABTP-2P2U-72-W	Bkstop, 2 AC, 2 USB-A ports, White, 6ft cord	\$154.00
ABTP-3P2U-72-B	Bkstop, 3 AC, 2 USB-A ports, Black, 6ft cord	\$213.00
ABTP-3P2U-72-W	Bkstop, 3 AC, 2 USB-A ports, White, 6ft cord	\$213.00
ABTP-MTK-B	Bkstop, Mounting Kit, Black	\$33.00
ABTP-MTK-GY	Bkstop, Mounting Kit, Gray	\$33.00
AC-1.5DA	Round Leg Cable Clip, 1.5" dia., Aluminum Color	\$13.00
AC-1.5DC	Round Leg Cable Clip, 1.5" dia., Clear	\$13.00
AC-1.5DG	Round Leg Cable Clip, 1.5" dia., Graphite Color	\$13.00
AC-2DA	Round Leg Cable Clip, 2" dia., Aluminum Color	\$15.00

Model Number	General Description	Price
AC-2DC	Round Leg Cable Clip, 2" dia., Clear	\$15.00
AC-2DG	Round Leg Cable Clip, 2" dia., Graphite Color	\$15.00
ACG-5B	2.5"W x 5.375"L Black Cable Grip	\$13.00
ACPU-CS-10	CPU Hanger Stationary	\$146.00
ACPU-CS-11	CPU Holder, Under Desk Mount CS-11	\$181.00
ACUS-2P2U1C-120-B	2 AC recep, 1 Dual USB Port, 1 USB-C Port, 120" cord, Black finish	\$425.00
ACUS-2P2U1C-120-W	2 AC recep, 1 Dual USB Port, 1 USB-C Port, 120" cord, White finish	\$425.00
ACUS-2P2U1C-72-B	2 AC recep, 1 Dual USB Port, 1 USB-C Port, 72" cord, Black finish	\$409.00
ACUS-2P2U1C-72-W	2 AC recep, 1 Dual USB Port, 1 USB-C Port, 72" cord, White finish	\$409.00
ACUS-2P2U1O-120-B	2 AC recep, 1 Dual USB Port, 1 Open Port, 120" cord, Black finish	\$385.00
ACUS-2P2U1O-120-W	2 AC recep, 1 Dual USB Port, 1 Open Port, 120" cord, White finish	\$385.00
ACUS-2P2U1O-72-B	2 AC recep, 1 Dual USB Port, 1 Open Port, 72" cord, Black finish	\$376.00
ACUS-2P2U1O-72-W	2 AC recep, 1 Dual USB Port, 1 Open Port, 72" cord, White finish	\$376.00
ACUS-2P4U-120-B	2 AC recep, 2 Dual USB Ports, 120" cord, Black finish	\$412.00
ACUS-2P4U-120-W	2 AC recep, 2 Dual USB Ports, 120" cord, White finish	\$412.00
ACUS-2P4U-72-B	2 AC recep, 2 Dual USB Ports, 72" cord, Black finish	\$404.00
ACUS-2P4U-72-W	2 AC recep, 2 Dual USB Ports, 72" cord, White finish	\$404.00
ACUS-4P-120-B	4 AC recep, 120" cord, Black finish	\$352.00
ACUS-4P-120-W	4 AC recep, 120" cord, White finish	\$352.00
ACUS-4P-72-B	4 AC recep, 72" cord, Black finish	\$348.00
ACUS-4P-72-W	4 AC recep, 72" cord, White finish	\$348.00
AD-C2460-29	Anchor Desk 24"D x 60"W x 29"H, Veneer	\$4,476.00
AD-C2460L-29	Anchor Desk 24"D x 60"W x 29"H, Lam	\$4,120.00
AD-E2460-29	Anchor Desk 24"D x 60"W x 29"H, Veneer	\$4,682.00
AD2-COM	Ad Lib 2 Tier Seating, 35-3/4"D x 34-1/2"W x 35-3/4"H, Gr COM	\$2,095.00
AD2C-COM	Ad Lib 2 Tier Corner Seating, 35-3/4"D x 35-3/4"W x 35-3/4"H, Gr COM	\$2,436.00
AD2CL	Ad Lib 2 Tier Corner Seating, 35-3/4"D x 35-3/4"W x 34-1/4"H, HPL	\$2,074.00
AD2CL-COM	Ad Lib 2 Tier Corner Seating, 35-3/4"D x 35-3/4"W x 36-3/4"H, HPL /w Cush, COM	\$2,436.00
AD2CL-RPC-COM	Ad Lib Replacement Cush, 2-Tier Cush set, Fabric Gr COM	\$545.00
AD2L	Ad Lib 2 Tier Seating, 35-3/4"D x 34-1/2"W x 34-1/4"H, HPL	\$1,843.00
AD2L-COM	Ad Lib 2 Tier Seating, 35-3/4"D x 34-1/2"W x 36-3/4"H, HPL /w Cush, COM	\$2,205.00
AD2L-DSBC	Ad Lib, 2 Tier Seating, 35-3/4" x 34-1/2" x 34-1/4", HPL, Draw Stge, Bkcase w 1 Adj. Shelf	\$2,196.00
AD2L-DSBC-COM	Ad Lib, 2 Tier Seating, 35-3/4" x 34-1/2" x 36-1/4", HPL, Draw Stge, Bkcase w 1 Adj. Shelf, cush	\$2,557.00
AD2L-RPC-COM	Ad Lib Replacement Cush, 2-Tier Cush set, Fabric Gr COM	\$543.00
AD2OC-COM	Ad Lib 2 Tier Outside Corner Seating, 35-3/4"D x 35-3/4"W x 35-3/4"H, Gr COM	\$2,436.00
AD2OCL	Ad Lib 2 Tier Outside Corner Seating, 35-3/4"D x 35-3/4"W x 34-1/4"H, HPL	\$2,074.00
AD2OCL-COM	Ad Lib 2 Tier Outside Corner Seating, 35-3/4"D x 35-3/4"W x 36-3/4"H, HPL /w Cush, COM	\$2,436.00
AD2OCL-RPC-COM	Ad Lib Replacement Cush, 2-Tier Cush set, Fabric Gr COM	\$545.00
AD3-COM	Ad Lib 3 Tier Seating, 35-3/4"D x 34-1/2"W x 35-3/4"H, Gr COM	\$2,095.00
AD3C-COM	Ad Lib 3 Tier Corner Seating, 35-3/4"D x 35-3/4"W x 35-3/4"H, Gr COM	\$2,436.00
AD3CL	Ad Lib 3 Tier Corner Seating, 35-3/4"D x 35-3/4"W x 34-1/4"H, HPL	\$2,199.00
AD3CL-COM	Ad Lib 3 Tier Corner Seating, 35-3/4"D x 35-3/4"W x 36-1/4"H, HPL /w Cush, Gr COM	\$2,583.00
AD3CL-RPC-COM	Ad Lib Replacement Cush, 3-Tier Cush set, Fabric Gr COM	\$576.00
AD3L	Ad Lib 3 Tier Seating, 35-3/4"D x 34-1/2"W x 34-1/4"H, HPL	\$1,954.00
AD3L-BC	Ad Lib, 3 Tier Seating, 35-3/4" x 34-1/2" x 34-1/4", HPL, Bkcase w 1 Adj. Shelf	\$2,110.00
AD3L-BC-COM	Ad Lib, 3 Tier Seating, 35-3/4" x 34-1/2" x 36-1/4", HPL, Bkcase w 1 Adj. Shelf, w cush, COM	\$2,494.00
AD3L-COM	Ad Lib 3 Tier Seating, 35-3/4"D x 34-1/2"W x 36-3/4"H, HPL /w Cush, COM	\$2,337.00
AD3L-RPC-COM	Ad Lib Replacement Cush, 3-Tier Cush set, Fabric Gr COM	\$524.00
AD3OC-COM	Ad Lib 3 Tier Outside Corner Seating, 35-3/4"D x 35-3/4"W x 35-3/4"H, Gr COM	\$2,436.00
AD3OCL	Ad Lib 3 Tier Outside Corner Seating, 35-3/4"D x 35-3/4"W x 34-1/4"H, HPL	\$2,199.00
AD3OCL-COM	Ad Lib 3 Tier Outside Corner Seating, 35-3/4"D x 35-3/4"W x 36-3/4"H, HPL /w Cush, COM	\$2,583.00

Model Number	General Description	Price
AD3OCL-RPC-COM	Ad Lib Replacement Cush, 3-Tier Cush set, Fabric Gr COM	\$576.00
ADD2-COM	Ad Lib Adult 2 Tier Seating, 40"D x 36"W x 34"H, Gr COM	\$2,205.00
ADD2C-COM	Ad Lib Adult 2 Tier Corner Seating, 40"D x 40"W x 34"H, Gr COM	\$2,655.00
ADD2CL	Ad Lib Adult 2 Tier Corner Seating, 40"D x 40"W x 34-1/4"H, HPL	\$2,178.00
ADD2CL-COM	Ad Lib Adult 2 Tier Corner Seating, 40"D x 40"W x 36-3/4"H, HPL /w Cush, COM	\$2,557.00
ADD2CL-RPC-COM	Ad Lib Replacement Cush, 2-Tier Cush set, Fabric Gr COM	\$569.00
ADD2L	Ad Lib Adult 2 Tier Seating, 40"D x 36"W x 34"H, HPL	\$1,934.00
ADD2L-COM	Ad Lib Adult 2 Tier Seating, 40"D x 36"W x 36-1/4"H, HPL /w Cush, COM	\$2,315.00
ADD2L-DSBC	Ad Lib, 2 Tier Seating, 40"D x 36"D x 34-1/4", HPL, Draw Stge, Bkcase w 1 Adj. Shelf	\$2,287.00
ADD2L-DSBC-COM	Ad Lib, 2 Tier Seating, 40"D x 36"D x 36-1/4", HPL, Draw Stge, Bkcase w 1 Adj. Shelf, /w Cush,	\$2,668.00
ADD2L-RPC-COM	Ad Lib Replacement Cush, 2-Tier Cush set, Fabric Gr COM	\$571.00
ADD2OC-COM	Ad Lib Adult 2 Tier Outside Corner Seating, 40"D x 40"W x 34"H, Gr COM	\$2,655.00
ADD2OCL	Ad Lib Adult 2 Tier Outside Corner Seating, 40"D x 40"W x 34-1/4"H, HPL	\$2,178.00
ADD2OCL-COM	Ad Lib Adult 2 Tier Outside Corner Seating, 40"D x 40"W x 36-3/4"H, HPL /w Cush. COM	\$2,557.00
ADD2OCL-RPC-COM	Ad Lib Replacement Cush, 2-Tier Cush set, Fabric Gr COM	\$569.00
ADD3-COM	Ad Lib Adult 3 Tier Seating, 40"D x 36"W x 34"H, Gr COM	\$2,205.00
ADD3C-COM	Ad Lib Adult 3 Tier Corner Seating, 40"D x 40"W x 34"H, Gr COM	\$2,655.00
ADD3CL	Ad Lib Adult 3 Tier Corner Seating, 40"D x 40"W x 34-1/4"H, HPL	\$2,309.00
ADD3CL-COM	Ad Lib Adult 3 Tier Corner Seating, 40"D x 40"W x 36-3/4"H, HPL /w Cush, COM	\$2,711.00
ADD3CL-RPC-COM	Ad Lib Replacement Cush, 3-Tier Cush set, Fabric Gr COM	\$646.00
ADD3L	Ad Lib Adult 3 Tier Seating, 40"D x 36"W x 34"H, HPL	\$2,051.00
ADD3L-BC	Ad Lib, 3 Tier Seating, 40"D x 36"D x 34-1/4", HPL, Bkcase w 1 Adj. Shelf	\$2,208.00
ADD3L-BC-COM	Ad Lib, 3 Tier Seating, 40"D x 36"D x 36-1/4", HPL, Bkcase w 1 Adj. Shelf, /w Cush, COM	\$2,611.00
ADD3L-COM	Ad Lib Adult 3 Tier Seating, 40"D x 36"W x 36-1/4"H, HPL /w Cush, COM	\$2,454.00
ADD3L-RPC-COM	Ad Lib Replacement Cush, 3-Tier Cush set, Fabric Gr COM	\$604.00
ADD3OC-COM	Ad Lib Adult 3 Tier Outside Corner Seating, 40"D x 40"W x 34"H, Gr COM	\$2,655.00
ADD3OCL	Ad Lib Adult 3 Tier Outside Corner Seating, 40"D x 40"W x 34-1/4"H, HPL	\$2,480.00
ADD3OCL-COM	Ad Lib Adult 3 Tier Outside Corner Seating, 40"D x 40"W x 36-3/4"H, HPL /w Cush, COM	\$2,711.00
ADD3OCL-RPC-COM	Ad Lib Replacement Cush, 3-Tier Cush set, Fabric Gr COM	\$646.00
ADUF-1P2U-120-B	1 AC receptacle, Dual USB port, 120" cord, Black Plate	\$307.00
ADUF-1P2U-120-S	1 AC receptacle, Dual USB port, 120" cord, Silver Powdercoat Plate	\$307.00
ADUF-1P2U-120-W	1 AC receptacle, Dual USB port, 120" cord, White Plate	\$307.00
ADUF-1P2U-72-B	1 AC receptacle, Dual USB port, 72" cord, Black Plate	\$301.00
ADUF-1P2U-72-S	1 AC receptacle, Dual USB port, 72" cord, Silver Powdercoat Plate	\$301.00
ADUF-1P2U-72-W	1 AC receptacle, Dual USB port, 72" cord, White Plate	\$301.00
ADUF-2P-120-B	2 AC recep, 120" cord, Black Plate	\$283.00
ADUF-2P-120-S	2 AC recep, 120" cord, Silver Powdercoat Plate	\$283.00
ADUF-2P-120-W	2 AC recep, 120" cord, White Plate	\$283.00
ADUF-2P-72-B	2 AC recep, 72" cord, Black Plate	\$276.00
ADUF-2P-72-S	2 AC recep, 72" cord, Silver Powdercoat Plate	\$276.00
ADUF-2P-72-W	2 AC recep, 72" cord, White Plate	\$276.00
AEMB-2P1U1UC-120-B	Ensemble, 2 AC, 1 USB-A & 1 USB-C port, Black, 10 ft cord	\$257.00
AEMB-2P1U1UC-120-N	Ensemble, 2 AC, 1 USB-A & 1 USB-C port, Nickel, 10 ft cord	\$269.00
AEMB-2P1U1UC-120-W	Ensemble, 2 AC, 1 USB-A & 1 USB-C port, White, 10 ft cord	\$257.00
AEMB-2P1U1UC-72-B	Ensemble, 2 AC, 1 USB-A & 1 USB-C port, Black, 6 ft cord	\$220.00
AEMB-2P1U1UC-72-N	Ensemble, 2 AC, 1 USB-A & 1 USB-C port, Nickel, 6 ft cord	\$237.00
AEMB-2P1U1UC-72-W	Ensemble, 2 AC, 1 USB-A & 1 USB-C port, White, 6 ft cord	\$220.00
AEMB-2P2U-120-B	Ensemble, 2 AC, 2 USB-A ports, Black, 10 ft cord	\$219.00
AEMB-2P2U-120-N	Ensemble, 2 AC, 2 USB-A ports, Nickel, 10 ft cord	\$237.00
AEMB-2P2U-120-W	Ensemble, 2 AC, 2 USB-A ports, White, 10 ft cord	\$219.00
AEMB-2P2U-72-B	Ensemble, 2 AC, 2 USB-A ports, Black, 6 ft cord	\$193.00

Model Number	General Description	Price
AEMB-2P2U-72-N	Ensemble, 2 AC, 2 USB-A ports, Nickel, 6 ft cord	\$208.00
AEMB-2P2U-72-W	Ensemble, 2 AC, 2 USB-A ports, White, 6 ft cord	\$193.00
AENV-2P2U-72-B	Envoy, 1 duplex outlet, 2 USB-A ports, Black, 6 ft cord	\$523.00
AENV-2P2U-72-SS	Envoy, 1 duplex outlet, 2 USB-A ports, Stainless Steel, 6 ft cord	\$523.00
AFLP-2P2U-120-B	2 AC recep, 1 dual USB port, 120" cord, Black finish	\$353.00
AFLP-2P2U-120-G	2 AC recep, 1 dual USB port, 120" cord, Spring Green finish	\$353.00
AFLP-2P2U-120-O	2 AC recep, 1 dual USB port, 120" cord, Orange finish	\$353.00
AFLP-2P2U-120-W	2 AC recep, 1 dual USB port, 120" cord, White finish	\$353.00
AFLP-2P2U-72-B	2 AC recep, 1 dual USB port, 72" cord, Black finish	\$342.00
AFLP-2P2U-72-G	2 AC recep, 1 dual USB port, 72" cord, Spring Green finish	\$342.00
AFLP-2P2U-72-O	2 AC recep, 1 dual USB port, 72" cord, Orange finish	\$342.00
AFLP-2P2U-72-W	2 AC recep, 1 dual USB port, 72" cord, White finish	\$342.00
AFLP-3P-120-B	3 AC recep, 120" cord, Black finish	\$278.00
AFLP-3P-120-G	3 AC recep, 120" cord, Spring Green finish	\$278.00
AFLP-3P-120-O	3 AC recep, 120" cord, Orange finish	\$278.00
AFLP-3P-120-W	3 AC recep, 120" cord, White finish	\$278.00
AFLP-3P-72-B	3 AC recep, 72" cord, Black finish	\$270.00
AFLP-3P-72-G	3 AC recep, 72" cord, Spring Green finish	\$270.00
AFLP-3P-72-O	3 AC recep, 72" cord, Orange finish	\$270.00
AFLP-3P-72-W	3 AC recep, 72" cord, White finish	\$270.00
AJLT-2P2U1C-120-B	2 AC recep, 1 Dual USB Port, 1 USB-C Port, 120" cord, Black finish	\$401.00
AJLT-2P2U1C-120-W	2 AC recep, 1 Dual USB Port, 1 USB-C Port, 120" cord, White finish	\$401.00
AJLT-2P2U1C-72-B	2 AC recep, 1 Dual USB Port, 1 USB-C Port, 72" cord, Black finish	\$394.00
AJLT-2P2U1C-72-W	2 AC recep, 1 Dual USB Port, 1 USB-C Port, 72" cord, White finish	\$394.00
AJLT-2P4U-120-B	2 AC recep, 2 Dual USB Ports, 120" cord, Black finish	\$450.00
AJLT-2P4U-120-W	2 AC recep, 2 Dual USB Ports, 120" cord, White finish	\$450.00
AJLT-2P4U-72-B	2 AC recep, 2 Dual USB Ports, 72" cord, Black finish	\$441.00
AJLT-2P4U-72-W	2 AC recep, 2 Dual USB Ports, 72" cord, White finish	\$441.00
AJLT-3P2U-120-B	3 AC recep, 1 Dual USB Port, 120" cord, Black finish	\$371.00
AJLT-3P2U-120-W	3 AC recep, 1 Dual USB Port, 120" cord, White finish	\$371.00
AJLT-3P2U-72-B	3 AC recep, 1 Dual USB Port, 72" cord, Black finish	\$360.00
AJLT-3P2U-72-W	3 AC recep, 1 Dual USB Port, 72" cord, White finish	\$360.00
AJLT-4P-120-B	4 AC recep, 120" cord, Black finish	\$305.00
AJLT-4P-120-W	4 AC recep, 120" cord, White finish	\$305.00
AJLT-4P-72-B	4 AC recep, 72" cord, Black finish	\$300.00
AJLT-4P-72-W	4 AC recep, 72" cord, White finish	\$300.00
AJMP-2P2U-120-B	2 AC recep, 1 dual USB port, 120" cord, Black finish	\$339.00
AJMP-2P2U-120-W	2 AC recep, 1 dual USB port, 120" cord, White finish	\$339.00
AJMP-2P2U-72-B	2 AC recep, 1 dual USB port, 72" cord, Black finish	\$333.00
AJMP-2P2U-72-W	2 AC recep, 1 dual USB port, 72" cord, White finish	\$333.00
AJMP-3P-120-B	3 AC recep, 120" cord, Black finish	\$204.00
AJMP-3P-120-W	3 AC recep, 120" cord, White finish	\$204.00
AJMP-3P-72-B	3 AC recep, 72" cord, Black finish	\$195.00
AJMP-3P-72-W	3 AC recep, 72" cord, White finish	\$195.00
AMX-4P4O-120-BABT	4 AC recep, 4 Open Ports, 120" cord, Black Anodized finish, Black Trim	\$939.00
AMX-4P4O-120-SAWT	4 AC recep, 4 Open Ports, 120" cord, Silver Anodized finish, White Trim	\$939.00
AMX-4P4O-72-BABT	4 AC recep, 4 Open Ports, 72" cord, Black Anodized finish, Black Trim	\$926.00
AMX-4P4O-72-SAWT	4 AC recep, 4 Open Ports, 72" cord, Silver Anodized finish, White Trim	\$926.00
AMX-4P4U2C-120-BABT	4 AC recep, 2 Dual USB Ports, 2 USB-C Ports, 120" cord, Black Anodized finish, Black Trim	\$892.00
AMX-4P4U2C-120-SAWT	4 AC recep, 2 Dual USB Ports, 2 USB-C Ports, 120" cord, Silver Anodized finish, White Trim	\$892.00
AMX-4P4U2C-72-BABT	4 AC recep, 2 Dual USB Ports, 2 USB-C Ports, 72" cord, Black Anodized finish, Black Trim	\$877.00

Model Number	General Description	Price
AMX-4P4U2C-72-SAWT	4 AC recep, 2 Dual USB Ports, 2 USB-C Ports, 72" cord, Silver Anodized finish, White Trim	\$877.00
AMX-4P4U2O-120-BABT	4 AC recep, 2 Dual USB Ports, 2 Open Ports, 120" cord, Black Anodized finish, Black Trim	\$1,085.00
AMX-4P4U2O-120-SAWT	4 AC recep, 2 Dual USB Ports, 2 Open Ports, 120" cord, Silver Anodized finish, White Trim	\$1,085.00
AMX-4P4U2O-72-BABT	4 AC recep, 2 Dual USB Ports, 2 Open Ports, 72" cord, Black Anodized finish, Black Trim	\$1,074.00
AMX-4P4U2O-72-SAWT	4 AC recep, 2 Dual USB Ports, 2 Open Ports, 72" cord, Silver Anodized finish, White Trim	\$1,074.00
AMX-4P8U-120-BABT	4 AC recep, 4 Dual USB Ports, 120" cord, Black Anodized finish, Black Trim	\$1,085.00
AMX-4P8U-120-SAWT	4 AC recep, 4 Dual USB Ports, 120" cord, Silver Anodized finish, White Trim	\$1,085.00
AMX-4P8U-72-BABT	4 AC recep, 4 Dual USB Ports, 72" cord, Black Anodized finish, Black Trim	\$1,074.00
AMX-4P8U-72-SAWT	4 AC recep, 4 Dual USB Ports, 72" cord, Silver Anodized finish, White Trim	\$1,074.00
APL	Post Leg Adjustable 4" Diam., 29"-33.5"H	\$421.00
APRT-1P1U1C-120-B	1 AC receptacle, 1 USB Port & 1 USB-C Port, 120" cord, Black finish	\$322.00
APRT-1P1U1C-120-S	1 AC receptacle, 1 USB Port & 1 USB-C Port, 120" cord, Silver finish	\$322.00
APRT-1P1U1C-120-W	1 AC receptacle, 1 USB Port & 1 USB-C Port, 120" cord, White finish	\$322.00
APRT-1P1U1C-72-B	1 AC receptacle, 1 USB Port & 1 USB-C Port, 72" cord, Black finish	\$237.00
APRT-1P1U1C-72-S	1 AC receptacle, 1 USB Port & 1 USB-C Port, 72" cord, Silver finish	\$237.00
APRT-1P1U1C-72-W	1 AC receptacle, 1 USB Port & 1 USB-C Port, 72" cord, White finish	\$237.00
APRT-1P2U-120-B	1 AC receptacle, Dual USB port, 120" cord, Black finish	\$322.00
APRT-1P2U-120-S	1 AC receptacle, Dual USB port, 120" cord, Silver finish	\$322.00
APRT-1P2U-120-W	1 AC receptacle, Dual USB port, 120" cord, White finish	\$322.00
APRT-1P2U-72-B	1 AC receptacle, Dual USB port, 72" cord, Black finish	\$237.00
APRT-1P2U-72-S	1 AC receptacle, Dual USB port, 72" cord, Silver finish	\$237.00
APRT-1P2U-72-W	1 AC receptacle, Dual USB port, 72" cord, White finish	\$237.00
APRT-2P-120-B	2 AC recep, 120" cord, Black finish	\$195.00
APRT-2P-120-S	2 AC recep, 120" cord, Silver finish	\$195.00
APRT-2P-120-W	2 AC recep, 120" cord, White finish	\$195.00
APRT-2P-72-B	2 AC recep, 72" cord, Black finish	\$191.00
APRT-2P-72-S	3 AC recep, 72" cord, Silver finish	\$191.00
APRT-2P-72-W	2 AC recep, 72" cord, White finish	\$191.00
APS-4P	Power Distribution Strip, Switchable, 4 AC recep, 72" cord, Black finish	\$163.00
APS-6P	Power Distribution Strip, Switchable, 6 AC recep, 72" cord, Black finish	\$170.00
APSP-1P1U1UC-120-B	PowerSpot, 1 AC, 1 USB-A & 1 USB-C, Black, 10 ft cord	\$199.00
APSP-1P1U1UC-120-N	PowerSpot, 1 AC, 1 USB-A & 1 USB-C, Nickel, 10 ft cord	\$199.00
APSP-1P1U1UC-120-W	PowerSpot, 1 AC, 1 USB-A & 1 USB-C, White, 10 ft cord	\$199.00
APSP-1P1U1UC-72-B	PowerSpot, 1 AC, 1 USB-A & 1 USB-C, Black, 6 ft cord	\$172.00
APSP-1P1U1UC-72-N	PowerSpot, 1 AC, 1 USB-A & 1 USB-C, Nickel, 6 ft cord	\$172.00
APSP-1P1U1UC-72-W	PowerSpot, 1 AC, 1 USB-A & 1 USB-C, White, 6 ft cord	\$172.00
APSP-1U1UC-120-B	PowerSpot, 1 USB-A & 1 USB-C, Black, 10 ft cord	\$178.00
APSP-1U1UC-120-N	PowerSpot, 1 USB-A & 1 USB-C, Nickel, 10 ft cord	\$178.00
APSP-1U1UC-120-W	PowerSpot, 1 USB-A & 1 USB-C, White, 10 ft cord	\$178.00
APSP-1U1UC-72-B	PowerSpot, 1 USB-A & 1 USB-C, Black, 6 ft cord	\$155.00
APSP-1U1UC-72-N	PowerSpot, 1 USB-A & 1 USB-C, Nickel, 6 ft cord	\$155.00
APSP-1U1UC-72-W	PowerSpot, 1 USB-A & 1 USB-C, White, 6 ft cord	\$155.00
ARC-G55D42-COM	Arc, Task Chair, Mid Bk, Swv, Loop Arm, Uph seat & Bk, pdr coat steel frame, seat Ht 16-20.5"	\$930.00
ARC-G55D42DP-COM	Arc, Task Chair, Mid Bk, Swv, Loop Arm, Dual finish, Uph seat & thermpls Bk, pdr coat steel frame	\$823.00
ARC-G55D42DW-COM	Arc, Task Chair, Mid Bk, Swv, Loop Arm, Dual finish, Uph seat & wood Bk, pdr coat steel frame	\$976.00
ARC-G55D42P	Arc, Task Chair, Mid Bk, Swv, Loop Arm, thermpls seat & Bk, pdr coat steel frame, seat Ht 16-20.5"	\$764.00
ARC-G55D42W	Arc, Task Chair, Mid Bk, Swv, Loop Arm, Wood seat & Bk, pdr coat steel frame, seat Ht 16-20.5"	\$1,023.00
ARC-G55D43-COM	Arc, Task Chair, Mid Bk, Swv, Armless, Uph seat & Bk, pdr coat steel frame, seat Ht 16-20.5"	\$799.00
ARC-G55D43DP-COM	Arc, Task Chair, Mid Bk, Swv, Armless, Dual Finish, Uph seat & thermpls Bk, pdr coat steel frame	\$693.00
ARC-G55D43DW-COM	Arc, Task Chair, Mid Bk, Swv, Armless, Dual Finish, Uph seat & wood Bk, pdr coat steel frame	\$846.00
ARC-G55D43P	Arc, Task Chair, Mid Bk, Swv, Armless, thermpls seat & Bk, pdr coat steel frame, seat Ht 16-20.5"	\$624.00

Model Number	General Description	Price
ARC-G55D43W	Arc, Task Chair, Mid Bk, Swv, Armless, Wood seat & Bk, pdr coat steel frame, seat Ht 16-20.5"	\$892.00
ARC-N55E42-COM	Arc, Mid Bk, Sled Base, Loop Arm, Uph seat & Bk, pdr coat steel frame, seat Ht 18", Fabric-COM	\$872.00
ARC-N55E42DP-COM	Arc, Mid Bk, Sled Base, Loop Arm, Dual finish, Uph seat & thermpls Bk, pdr coat steel frame,	\$738.00
ARC-N55E42DW-COM	Arc, Mid Bk, Sled Base, Loop Arm, Dual finish, Uph seat & wood Bk, pdr coat steel frame, sea	\$929.00
ARC-N55E42P	Arc, Mid Bk, Sled Base, Loop Arm, thermpls seat & Bk, pdr coat steel frame, seat Ht 18"	\$645.00
ARC-N55E42W	Arc, Mid Bk, Sled Base, Loop Arm, Wood seat & Bk, pdr coat steel frame, seat Ht 18"	\$986.00
ARC-N55E43-COM	Arc, Mid Bk, Sled Base, Armless, Uph seat & Bk, pdr coat steel frame, seat Ht 18", Fabric-COM	\$740.00
ARC-N55E43DP-COM	Arc, Mid Bk, Sled Base, Armless, Dual finish, Uph seat & thermpls Bk, pdr coat steel frame, s	\$607.00
ARC-N55E43DW-COM	Arc, Mid Bk, Sled Base, Armless, Dual finish, Uph seat & wood Bk, pdr coat steel frame, seat	\$797.00
ARC-N55E43P	Arc, Mid Bk, Sled Base, Armless, thermpls seat & Bk, pdr coat steel frame, seat Ht 18"	\$503.00
ARC-N55E43W	Arc, Mid Bk, Sled Base, Armless, Wood seat & Bk, pdr coat steel frame, seat Ht 18"	\$854.00
ARC-N55F42-COM	Arc, Mid Bk, 4 leg, Loop Arm, Uph seat & Bk, pdr coat steel frame, seat Ht 18", Fabric-COM	\$732.00
ARC-N55F42DP-COM	Arc, Mid Bk, 4 leg, Loop Arm, Dual finish, Uph seat & thermpls Bk, pdr coat steel frame, seat	\$622.00
ARC-N55F42DPST-COM	Arc, Mid Bk, 4 Leg, Stacker, Loop Arm, Dual finish, Uph seat & thermpls Bk, pdr coat steel fra	\$622.00
ARC-N55F42DW-COM	Arc, Mid Bk, 4 leg, Loop Arm, Dual finish, Uph seat & wood Bk, pdr coat steel frame, seat Ht 1	\$778.00
ARC-N55F42DWST-COM	Arc, Mid Bk, 4 Leg, Stacker, Loop Arm, Dual finish, Uph seat & wood Bk, pdr coat steel frame	\$778.00
ARC-N55F42P	Arc, Mid Bk, 4 leg, Loop Arm, thermpls seat & Bk, pdr coat steel frame, seat Ht 18"	\$546.00
ARC-N55F42PST	Arc, Mid Bk, 4 Leg, Stacker, Loop Arm, thermpls seat & Bk, pdr coat steel frame, seat Ht 18"	\$546.00
ARC-N55F42ST-COM	Arc, Mid Bk, 4 Leg, Stacker, Loop Arm, Uph seat & Bk, pdr coat steel frame, seat Ht 18", Fabri	\$732.00
ARC-N55F42W	Arc, Mid Bk, 4 leg, Loop Arm, Wood seat & Bk, pdr coat steel frame, seat Ht 18"	\$825.00
ARC-N55F42WST	Arc, Mid Bk, 4 Leg, Stacker, Loop Arm, Wood seat & Bk, pdr coat steel frame, seat Ht 18"	\$825.00
ARC-N55F43-COM	Arc, Mid Bk, 4 leg, Armless, Uph seat & Bk, pdr coat steel frame, seat Ht 18", Fabric-COM	\$607.00
ARC-N55F43DP-COM	Arc, Mid Bk, 4 leg, Armless, Dual finish, Uph seat & thermpls Bk, pdr coat steel frame, seat H	\$497.00
ARC-N55F43DPST-COM	Arc, Mid Bk, 4 Leg, Stacker, Armless, Dual finish, Uph seat & thermpls Bk, pdr coat steel fram	\$497.00
ARC-N55F43DW-COM	Arc, Mid Bk, 4 leg, Armless, Dual finish, Uph seat & wood Bk, pdr coat steel frame, seat Ht 18	\$652.00
ARC-N55F43DWST-COM	Arc, Mid Bk, 4 Leg, Stacker, Armless, Dual finish, Uph seat & wood Bk, pdr coat steel frame, s	\$652.00
ARC-N55F43P	Arc, Mid Bk, 4 leg, Armless, thermpls seat & Bk, pdr coat steel frame, seat Ht 18"	\$413.00
ARC-N55F43PST	Arc, Mid Bk, 4 Leg, Stacker, Armless, thermpls seat & Bk, pdr coat steel frame, seat Ht 18"	\$413.00
ARC-N55F43ST-COM	Arc, Mid Bk, 4 Leg, Stacker, Armless, Uph seat & Bk, pdr coat steel frame, seat Ht 18", Fabric-	\$607.00
ARC-N55F43W	Arc, Mid Bk, 4 leg, Armless, Wood seat & Bk, pdr coat steel frame, seat Ht 18"	\$699.00
ARC-N55F43WST	Arc, Mid Bk, 4 Leg, Stacker, Armless, Wood seat & Bk, pdr coat steel frame, seat Ht 18"	\$699.00
ARC-S55F42BH-COM	Arc, Stool, Bar Ht, Loop Arm, Uph seat & Bk, pdr coat steel frame, seat Ht 25", Fabric-COM	\$836.00
ARC-S55F42CH-COM	Arc, Stool, Counter Ht, Loop Arm, Uph seat & Bk, pdr coat steel frame, seat Ht 25", Fabric-COM	\$823.00
ARC-S55F42DPBH-COM	Arc, Stool, Bar Ht, Loop Arm, Dual finish, Uph seat & thermpls Bk, pdr coat steel frame, seat	\$733.00
ARC-S55F42DPCH-COM	Arc, Stool, Counter Ht, Loop Arm, Dual finish, Uph seat & thermpls Bk, pdr coat steel frame, s	\$720.00
ARC-S55F42DWBH-COM	Arc, Stool, Bar Ht, Loop Arm, Dual finish, Uph seat & wood Bk, pdr coat steel frame, seat Ht 2	\$880.00
ARC-S55F42DWCH-COM	Arc, Stool, Counter Ht, Loop Arm, Dual finish, Uph seat & wood Bk, pdr coat steel frame, seat	\$869.00
ARC-S55F42PBH	Arc, Stool, Bar Ht, Loop Arm, thermpls seat & Bk, pdr coat steel frame, seat Ht 25"	\$673.00
ARC-S55F42PCH	Arc, Stool, Counter Ht, Loop Arm, thermpls seat & Bk, pdr coat steel frame, seat Ht 25"	\$659.00
ARC-S55F42WBH	Arc, Stool, Bar Ht, Loop Arm, Wood seat & Bk, pdr coat steel frame, seat Ht 25"	\$923.00
ARC-S55F42WCH	Arc, Stool, Counter Ht, Loop Arm, Wood seat & Bk, pdr coat steel frame, seat Ht 25"	\$912.00
ARC-S55F43BH-COM	Arc, Stool, Bar Ht, Armless, Uph seat & Bk, pdr coat steel frame, seat Ht 25", Fabric-COM	\$711.00
ARC-S55F43CH-COM	Arc, Stool, Counter Ht, Armless, Uph seat & Bk, pdr coat steel frame, seat Ht 25", Fabric-COM	\$698.00
ARC-S55F43DPBH-COM	Arc, Stool, Bar Ht, Armless, Dual finish, Uph seat & thermpls Bk, pdr coat steel frame, seat Ht	\$609.00
ARC-S55F43DPCH-COM	Arc, Stool, Counter Ht, Armless, Dual finish, Uph seat & thermpls Bk, pdr coat steel frame, se	\$595.00
ARC-S55F43DWBH-COM	Arc, Stool, Bar Ht, Armless, Dual finish, Uph seat & wood Bk, pdr coat steel frame, seat Ht 25	\$755.00
ARC-S55F43DWCH-COM	Arc, Stool, Counter Ht, Armless, Dual finish, Uph seat & wood Bk, pdr coat steel frame, seat H	\$743.00
ARC-S55F43PBH	Arc, Stool, Bar Ht, Armless, thermpls seat & Bk, pdr coat steel frame, seat Ht 25"	\$540.00
ARC-S55F43PCH	Arc, Stool, Counter Ht, Armless, thermpls seat & Bk, pdr coat steel frame, seat Ht 25"	\$527.00
ARC-S55F43WBH	Arc, Stool, Bar Ht, Armless, Wood seat & Bk, pdr coat steel frame, seat Ht 25"	\$799.00
ARC-S55F43WCH	Arc, Stool, Counter Ht, Armless, Wood seat & Bk, pdr coat steel frame, seat Ht 25"	\$787.00

Model Number	General Description	Price
AUXGA-AC-4896	Gusto Accent, Wall Mounted Baffle, Acoustic Felt, Arc, 48"W x 96"H, 1/4" thick blades	\$2,813.00
AUXGA-AN-4896	Gusto Accent, Wall Mounted Baffle, Acoustic Felt, Angle, 48"W x 96"H, 1/4" thick blades	\$2,813.00
AUXGA-CN-4896	Gusto Accent, Wall Mounted Baffle, Acoustic Felt, Contour, 48"W x 96"H, 1/4" thick blades	\$2,813.00
AUXGA-DG-4896	Gusto Accent, Wall Mounted Baffle, Acoustic Felt, Diagonal, 48"W x 96"H, 1/4" thick blades	\$2,813.00
AUXGA-FN-4896	Gusto Accent, Wall Mounted Baffle, Acoustic Felt, Fan, 48"W x 96"H, 1/4" thick blades	\$2,813.00
AUXGA-HR-4896	Gusto Accent, Wall Mounted Baffle, Acoustic Felt, Hourglass, 48"W x 96"H, 1/4" thick blades	\$2,813.00
AUXGA-JG-4896	Gusto Accent, Wall Mounted Baffle, Acoustic Felt, Jagged, 48"W x 96"H, 1/4" thick blades	\$2,813.00
AUXGA-SP-4896	Gusto Accent, Wall Mounted Baffle, Acoustic Felt, Stepped, 48"W x 96"H, 1/4" thick blades	\$2,813.00
AUXGA-UF-4896	Gusto Accent, Wall Mounted Baffle, Acoustic Felt, Uniform, 48"W x 96"H, 1/4" thick blades	\$2,813.00
AUXML-DL-4496	Mute Layer, Wall Mounted Baffle, Acoustic Felt, 44"W x 96"H x 3/8" thick, /w ceiling mounts	\$1,126.00
AUXQC-48	Quiet Cloud, Ceiling Mounted Baffle, Acoustic Felt, 48" Round	\$1,356.00
AUXQC-72	Quiet Cloud, Ceiling Mounted Baffle, Acoustic Felt, 72" Round	\$3,112.00
AUXSB-100	Silence Boom, Ceiling Mounted Baffle, Acoustic Felt, 97.5"W x 6"H x 2"thick, SET of 5 units	\$6,806.00
AUXSB-50	Silence Boom, Ceiling Mounted Baffle, Acoustic Felt, 49.5"W x 6"H x 2"thick, SET of 5 units	\$5,042.00
AUXSM-2424	Sound Mosaic, Wall Mounted Baffle, Acoustic Felt, 24"W x 24"H x 2"thick	\$361.00
AVM32-VERTS2	2.75" ID, Max Ht 70", Split Cable Loom, Silver	\$153.00
AWM48	Wire Management	\$54.00
AZ-2P2U1C-120-B	2 AC recep, 1 Dual USB Port & 1 USB-C Port, 120" cord, Black finish, Black trim	\$519.00
AZ-2P2U1C-120-BA	2 AC recep, 1 Dual USB Port & 1 USB-C Port, 120" cord, Black finish, Silver anodized housing	\$519.00
AZ-2P2U1C-120-W	2 AC recep, 1 Dual USB Port & 1 USB-C Port, 120" cord, White finish	\$519.00
AZ-2P2U1C-72-B	2 AC recep, 1 Dual USB Port & 1 USB-C Port, 72" cord, Black finish, Black trim	\$510.00
AZ-2P2U1C-72-BA	2 AC recep, 1 Dual USB Port & 1 USB-C Port, 72" cord, Black finish, Silver anodized housing	\$510.00
AZ-2P2U1C-72-W	2 AC recep, 1 Dual USB Port & 1 USB-C Port, 72" cord, White finish	\$510.00
AZ-2P2U1O-120-BA	2 AC recep, Dual USB port, 1 Open port, 120" cord, Black Plate, Silver anodized housing	\$427.00
AZ-2P2U1O-120-S	2 AC recep, Dual USB port, 1 Open port, 120" cord, Silver Plate	\$427.00
AZ-2P2U1O-120-W	2 AC recep, Dual USB port, 1 Open port, 120" cord, White Plate	\$427.00
AZ-2P2U1O-72-BA	2 AC recep, Dual USB port, 1 Open port, 72" cord, Black Plate, Silver anodized housing	\$420.00
AZ-2P2U1O-72-S	2 AC recep, Dual USB port, 1 Open port, 72" cord, Silver Plate	\$420.00
AZ-2P2U1O-72-W	2 AC recep, Dual USB port, 1 Open port, 72" cord, White Plate	\$420.00
AZ-2P4U-120-BA	2 AC recep, 2 Dual USB Ports, 120" cord, Black finish, Silver anodized housing	\$463.00
AZ-2P4U-120-S	2 AC recep, 2 Dual USB Ports, 120" cord, Silver finish	\$463.00
AZ-2P4U-120-W	2 AC recep, 2 Dual USB Ports, 120" cord, White finish	\$463.00
AZ-2P4U-72-BA	2 AC recep, 2 Dual USB Ports, 72" cord, Black finish, Silver anodized housing	\$457.00
AZ-2P4U-72-S	2 AC recep, 2 Dual USB Ports, 72" cord, Silver finish	\$457.00
AZ-2P4U-72-W	2 AC recep, 2 Dual USB Ports, 72" cord, White finish	\$457.00
B0030T-A-18	Bookmark Round End Table 30" Dia. x 18"H	\$1,163.00
B0030T-A-22	Bookmark Round End Table 30" Dia. x 22"H	\$1,163.00
B0036-PBB	Book Browser Bin, Open Stge	\$2,130.00
B0042T-29	Bookmark Table 42" Dia. x 29"H	\$1,346.00
B0042T-A-29	Bookmark Table 42" Dia. x 29"H	\$1,472.00
B0048T-29	Bookmark Table 48" Dia. x 29"H	\$1,346.00
B0048T-A-29	Bookmark Table 48" Dia. x 29"H	\$1,488.00
B096HC	Bookmark Full Hex Carrel 96" Dia.	\$8,023.00
B096HHC	Bookmark Half Hex Carrel 96" Dia.	\$5,351.00
B120HC	Bookmark Full Hex Carrel 120" Dia.	\$10,554.00
B120HHC	Bookmark Half Hex Carrel 120" Dia.	\$7,078.00
B1521RBBS	Bookmark Big Book Easel 21"W X 8"D	\$351.00
B1521RDS	Revolving Dictionary St& 15"D X 21"W	\$348.00
B2024DS	Bookmark Dictionary St& 20"D X 24"W	\$1,568.00
B2024DS-J	Bookmark Dictionary St& 20"D X 24"W Juvenile	\$1,518.00
B2036MR	Magazine Rack 20"D X 36"W	\$2,001.00

Model Number	General Description	Price
B2360-1RDF	Single Tower Rotating Display Frame 21-1/4" X 23"	\$1,282.00
B2360-2RDF	Two Tower Rotating Display Frame 21-1/4" X 23"	\$2,559.00
B2360-4RDF	Four Tower Rotating Display Frame 21-1/4" X 23"	\$5,113.00
B2424AS	Bookmark Atlas St& 24"D X 24"W	\$2,618.00
B2424AS-J	Bookmark Atlas St& 24"D X 24"W Juvenile	\$2,543.00
B2424EOR-32	Bookmark End-of-Range Computer St& 24"D X 24"W	\$1,429.00
B2424EOR-39	Bookmark End-of-Range Computer St& 24"D X 24"W	\$1,437.00
B2424T-A-18	Bookmark Occasional Table 24"W x 24"D x 18"H	\$763.00
B2424T-A-22	Bookmark Occasional Table 24"W x 24"D x 22"H	\$740.00
B2436CT-29	Bookmark Carrel Table 24"W x 36"D x 29"H	\$1,292.00
B2436T-29	Bookmark Table 24"W x 36"D x 29"H	\$814.00
B2436T-A-29	Bookmark Table 24"W x 36"D x 29"H	\$1,021.00
B2437CDB	Compact Disc Browser 24"D X 37"W	\$3,436.00
B2448T-A-18	Bookmark Magazine Table 24"W x 48"D x 18"H	\$891.00
B2448T-A-22	Bookmark Magazine Table 24"W x 48"D x 22"H	\$891.00
B2472CT-29	Bookmark Carrel Table 24"W x 72"D x 29"H	\$1,965.00
B2642NR	Bookmark Newspaper Rack 26"D X 42"W	\$1,574.00
B2662DK	Display Kiosk, 26" x 26" x 62"H	\$5,325.00
B2662RDS	Four Tower Rotating Display St& 26"D X 26"W	\$5,679.00
B3030T-A-18	Bookmark 30"W x 30"D x 18"H	\$716.00
B3030T-A-22	Bookmark 30"W x 30"D x 22"H	\$716.00
B3036CT-29	Bookmark Carrel Table 30"W x 36"D x 29"H	\$1,465.00
B3060T-29	Bookmark Table 30"W x 60"D x 29"H	\$1,166.00
B3060T-A-29	Bookmark Table 30"W x 60"D x 29"H	\$1,349.00
B3066T-29	Bookmark Table 30"W x 66"D x 29"H	\$1,253.00
B3072CT-29	Bookmark Carrel Table 30"W x 72"D x 29"H	\$2,054.00
B3072T-29	Bookmark Table 30"W x 72"D x 29"H	\$1,253.00
B3072T-A-29	Bookmark Table 30"W x 72"D x 29"H	\$1,454.00
B3636OCT	Octagonal Display 36"W x 36"D x 42"H Mobile	\$3,487.00
B3636SQ-37-L-MOB	4-Sided Mobile Display, Open Stge, HPL, Mobile	\$2,016.00
B3636SQ-37-M-MOB	4-Sided Mobile Display, Open Stge, Maple, Mobile	\$2,595.00
B3636SQ-37-O-MOB	4-Sided Mobile Display, Open Stge, Oak, Mobile	\$2,523.00
B3636SQ-37-T-MOB	4-Sided Mobile Display, Open Stge, TFL, Mobile	\$1,749.00
B3636SQ-48-L-MOB	4-Sided Mobile Display, Open Stge, HPL, Mobile	\$2,371.00
B3636SQ-48-M-MOB	4-Sided Mobile Display, Open Stge, Maple, Mobile	\$2,883.00
B3636SQ-48-O-MOB	4-Sided Mobile Display, Open Stge, Oak, Mobile	\$2,803.00
B3636SQ-48-T-MOB	4-Sided Mobile Display, Open Stge, TFL, Mobile	\$2,104.00
B3660T-29	Bookmark Table 36"W x 60"D x 29"H	\$1,253.00
B3660T-A-29	Bookmark Table 36"W x 60"D x 29"H	\$1,455.00
B3672T-29	Bookmark Table 36"W x 72"D x 29"H	\$1,372.00
B3672T-A-29	Bookmark Table 36"W x 72"D x 29"H	\$1,589.00
B3690T-29	Bookmark Table 36"W x 90"D x 29"H	\$1,624.00
B3690T-A-29	Bookmark Table 36"W x 90"D x 29"H	\$1,892.00
B4242T-29	Bookmark Table 42"W x 42"L x 29"H	\$1,189.00
B4242T-A-29	Bookmark Table 42"W x 42"L x 29"H	\$1,365.00
B4260T-29	Bookmark Table 42"W x 60"L x 29"H	\$1,432.00
B4260T-A-29	Bookmark Table 42"W x 60"L x 29"H	\$1,648.00
B4272T-29	Bookmark Table 42"W x 72"L x 29"H	\$1,588.00
B4272T-A-29	Bookmark Table 42"W x 72"L x 29"H	\$1,819.00
B4290T-29	Bookmark Table 42"W x 90"L x 29"H	\$1,892.00
B4290T-A-29	Bookmark Table 42"W x 90"L x 29"H	\$2,181.00

TOTAL•LIBRARY

I N T E R I O R S

Model Number	General Description	Price
B4848T-29	Bookmark Table 48"W x 48"L x 29"H	\$1,189.00
B4848T-A-29	Bookmark Table 48"W x 48"L x 29"H	\$1,381.00
B4860T-29	Bookmark Table 48"W x 60"L x 29"H	\$1,431.00
B4860T-A-29	Bookmark Table 48"W x 60"L x 29"H	\$1,665.00
B4872T-29	Bookmark Table 48"W x 72"L x 29"H	\$1,588.00
B4872T-A-29	Bookmark Table 48"W x 72"L x 29"H	\$1,835.00
B4890T-29	Bookmark Table 48"W x 90"L x 29"H	\$1,892.00
B4890T-A-29	Bookmark Table 48"W x 90"L x 29"H	\$2,196.00
BCCB4-241431-LL-H?P?A	elements Cupbd 4 Cubicle Stge - St&ard Top	\$997.00
BCCB4-241431-LL-H?P?A-CT	elements Cupbd 4 Cubicle Stge - Continuous Top	\$884.00
BCCB4-241431-LL-H?P?N	elements Cupbd 4 Cubicle Stge - St&ard Top	\$962.00
BCCB4-241431-LL-H?P?N-CT	elements Cupbd 4 Cubicle Stge - Continuous Top	\$849.00
BCCB4-241431-MM-H?P?A	elements Cupbd 4 Cubicle Stge - St&ard Top	\$1,419.00
BCCB4-241431-MM-H?P?A-CT	elements Cupbd 4 Cubicle Stge - Continuous Top	\$1,285.00
BCCB4-241431-MM-H?P?N	elements Cupbd 4 Cubicle Stge - St&ard Top	\$1,382.00
BCCB4-241431-MM-H?P?N-CT	elements Cupbd 4 Cubicle Stge - Continuous Top	\$1,247.00
BCCB4-241431-OO-H?P?A	elements Cupbd 4 Cubicle Stge - St&ard Top	\$1,291.00
BCCB4-241431-OO-H?P?A-CT	elements Cupbd 4 Cubicle Stge - Continuous Top	\$1,169.00
BCCB4-241431-OO-H?P?N	elements Cupbd 4 Cubicle Stge - St&ard Top	\$1,257.00
BCCB4-241431-OO-H?P?N-CT	elements Cupbd 4 Cubicle Stge - Continuous Top	\$1,137.00
BCCB4-241431-TL-H?P?A	elements Cupbd 4 Cubicle Stge - St&ard Top	\$1,126.00
BCCB4-241431-TL-H?P?A-CT	elements Cupbd 4 Cubicle Stge - Continuous Top	\$1,126.00
BCCB4-241431-TL-H?P?N	elements Cupbd 4 Cubicle Stge - St&ard Top	\$1,198.00
BCCB4-241431-TL-H?P?N-CT	elements Cupbd 4 Cubicle Stge - Continuous Top	\$1,198.00
BCCB4-241431-TT-H?P?A	elements Cupbd 4 Cubicle Stge - St&ard Top	\$787.00
BCCB4-241431-TT-H?P?A-CT	elements Cupbd 4 Cubicle Stge - Continuous Top	\$674.00
BCCB4-241431-TT-H?P?N	elements Cupbd 4 Cubicle Stge - St&ard Top	\$755.00
BCCB4-241431-TT-H?P?N-CT	elements Cupbd 4 Cubicle Stge - Continuous Top	\$640.00
BCCB4-241434-TT-H?P?A	elements Cupbd 4 Cubicle Stge - St&ard Top	\$826.00
BCCB4-241434-TT-H?P?A-CT	elements Cupbd 4 Cubicle Stge - Continuous Top	\$712.00
BCCB4-241434-TT-H?P?N	elements Cupbd 4 Cubicle Stge - St&ard Top	\$793.00
BCCB4-241434-TT-H?P?N-CT	elements Cupbd 4 Cubicle Stge - Continuous Top	\$679.00
BCCB4-241436-LL-H?P?A	elements Cupbd 4 Cubicle Stge - St&ard Top	\$812.00
BCCB4-241436-LL-H?P?A-CT	elements Cupbd 4 Cubicle Stge - Continuous Top	\$697.00
BCCB4-241436-LL-H?P?N	elements Cupbd 4 Cubicle Stge - St&ard Top	\$778.00
BCCB4-241436-LL-H?P?N-CT	elements Cupbd 4 Cubicle Stge - Continuous Top	\$662.00
BCCB4-241436-MM-H?P?A	elements Cupbd 4 Cubicle Stge - St&ard Top	\$1,086.00
BCCB4-241436-MM-H?P?A-CT	elements Cupbd 4 Cubicle Stge - Continuous Top	\$971.00
BCCB4-241436-MM-H?P?N	elements Cupbd 4 Cubicle Stge - St&ard Top	\$1,049.00
BCCB4-241436-MM-H?P?N-CT	elements Cupbd 4 Cubicle Stge - Continuous Top	\$936.00
BCCB4-241436-OO-H?P?A	elements Cupbd 4 Cubicle Stge - St&ard Top	\$1,559.00
BCCB4-241436-OO-H?P?A-CT	elements Cupbd 4 Cubicle Stge - Continuous Top	\$1,426.00
BCCB4-241436-OO-H?P?N	elements Cupbd 4 Cubicle Stge - St&ard Top	\$1,518.00
BCCB4-241436-OO-H?P?N-CT	elements Cupbd 4 Cubicle Stge - Continuous Top	\$1,387.00
BCCB4-241436-TT-H?P?A	elements Cupbd 4 Cubicle Stge - St&ard Top	\$826.00
BCCB4-241436-TT-H?P?A-CT	elements Cupbd 4 Cubicle Stge - Continuous Top	\$694.00
BCCB4-241436-TT-H?P?N	elements Cupbd 4 Cubicle Stge - St&ard Top	\$793.00
BCCB4-241436-TT-H?P?N-CT	elements Cupbd 4 Cubicle Stge - Continuous Top	\$661.00
BCCB4-242031-LL-H?P?A	elements Cupbd 4 Cubicle Stge - St&ard Top	\$812.00
BCCB4-242031-LL-H?P?A-CT	elements Cupbd 4 Cubicle Stge - Continuous Top	\$697.00
BCCB4-242031-LL-H?P?N	elements Cupbd 4 Cubicle Stge - St&ard Top	\$778.00

TOTAL•LIBRARY

I N T E R I O R S

Model Number	General Description	Price
BCCB4-242031-LL-H?P?N-CT	elements Cupbd 4 Cubicle Stge - Continuous Top	\$662.00
BCCB4-242031-MM-H?P?A	elements Cupbd 4 Cubicle Stge - St&ard Top	\$1,115.00
BCCB4-242031-MM-H?P?A-CT	elements Cupbd 4 Cubicle Stge - Continuous Top	\$1,044.00
BCCB4-242031-MM-H?P?N	elements Cupbd 4 Cubicle Stge - St&ard Top	\$1,081.00
BCCB4-242031-MM-H?P?N-CT	elements Cupbd 4 Cubicle Stge - Continuous Top	\$1,008.00
BCCB4-242031-OO-H?P?A	elements Cupbd 4 Cubicle Stge - St&ard Top	\$1,606.00
BCCB4-242031-OO-H?P?A-CT	elements Cupbd 4 Cubicle Stge - Continuous Top	\$1,516.00
BCCB4-242031-OO-H?P?N	elements Cupbd 4 Cubicle Stge - St&ard Top	\$1,565.00
BCCB4-242031-OO-H?P?N-CT	elements Cupbd 4 Cubicle Stge - Continuous Top	\$1,477.00
BCCB4-242031-TT-H?P?A	elements Cupbd 4 Cubicle Stge - St&ard Top	\$847.00
BCCB4-242031-TT-H?P?A-CT	elements Cupbd 4 Cubicle Stge - Continuous Top	\$757.00
BCCB4-242031-TT-H?P?N	elements Cupbd 4 Cubicle Stge - St&ard Top	\$814.00
BCCB4-242031-TT-H?P?N-CT	elements Cupbd 4 Cubicle Stge - Continuous Top	\$724.00
BCCB4-242034-LL-H?P?A	elements Cupbd 4 Cubicle Stge - St&ard Top	\$832.00
BCCB4-242034-LL-H?P?A-CT	elements Cupbd 4 Cubicle Stge - Continuous Top	\$761.00
BCCB4-242034-LL-H?P?N	elements Cupbd 4 Cubicle Stge - St&ard Top	\$797.00
BCCB4-242034-LL-H?P?N-CT	elements Cupbd 4 Cubicle Stge - Continuous Top	\$729.00
BCCB4-242034-MM-H?P?A	elements Cupbd 4 Cubicle Stge - St&ard Top	\$1,205.00
BCCB4-242034-MM-H?P?A-CT	elements Cupbd 4 Cubicle Stge - Continuous Top	\$1,130.00
BCCB4-242034-MM-H?P?N	elements Cupbd 4 Cubicle Stge - St&ard Top	\$1,169.00
BCCB4-242034-MM-H?P?N-CT	elements Cupbd 4 Cubicle Stge - Continuous Top	\$1,099.00
BCCB4-242034-OO-H?P?A	elements Cupbd 4 Cubicle Stge - St&ard Top	\$1,744.00
BCCB4-242034-OO-H?P?A-CT	elements Cupbd 4 Cubicle Stge - Continuous Top	\$1,658.00
BCCB4-242034-OO-H?P?N	elements Cupbd 4 Cubicle Stge - St&ard Top	\$1,704.00
BCCB4-242034-OO-H?P?N-CT	elements Cupbd 4 Cubicle Stge - Continuous Top	\$1,619.00
BCCB4-242034-TT-H?P?A	elements Cupbd 4 Cubicle Stge - St&ard Top	\$886.00
BCCB4-242034-TT-H?P?A-CT	elements Cupbd 4 Cubicle Stge - Continuous Top	\$800.00
BCCB4-242034-TT-H?P?N	elements Cupbd 4 Cubicle Stge - St&ard Top	\$854.00
BCCB4-242034-TT-H?P?N-CT	elements Cupbd 4 Cubicle Stge - Continuous Top	\$767.00
BCCB4-242036-LL-H?P?A	elements Cupbd 4 Cubicle Stge - St&ard Top	\$870.00
BCCB4-242036-LL-H?P?A-CT	elements Cupbd 4 Cubicle Stge - Continuous Top	\$796.00
BCCB4-242036-LL-H?P?N	elements Cupbd 4 Cubicle Stge - St&ard Top	\$833.00
BCCB4-242036-LL-H?P?N-CT	elements Cupbd 4 Cubicle Stge - Continuous Top	\$761.00
BCCB4-242036-MM-H?P?A	elements Cupbd 4 Cubicle Stge - St&ard Top	\$1,205.00
BCCB4-242036-MM-H?P?A-CT	elements Cupbd 4 Cubicle Stge - Continuous Top	\$1,130.00
BCCB4-242036-MM-H?P?N	elements Cupbd 4 Cubicle Stge - St&ard Top	\$1,169.00
BCCB4-242036-MM-H?P?N-CT	elements Cupbd 4 Cubicle Stge - Continuous Top	\$1,099.00
BCCB4-242036-OO-H?P?A	elements Cupbd 4 Cubicle Stge - St&ard Top	\$1,744.00
BCCB4-242036-OO-H?P?A-CT	elements Cupbd 4 Cubicle Stge - Continuous Top	\$1,658.00
BCCB4-242036-OO-H?P?N	elements Cupbd 4 Cubicle Stge - St&ard Top	\$1,704.00
BCCB4-242036-OO-H?P?N-CT	elements Cupbd 4 Cubicle Stge - Continuous Top	\$1,619.00
BCCB4-242036-TT-H?P?A	elements Cupbd 4 Cubicle Stge - St&ard Top	\$886.00
BCCB4-242036-TT-H?P?A-CT	elements Cupbd 4 Cubicle Stge - Continuous Top	\$800.00
BCCB4-242036-TT-H?P?N	elements Cupbd 4 Cubicle Stge - St&ard Top	\$854.00
BCCB4-242036-TT-H?P?N-CT	elements Cupbd 4 Cubicle Stge - Continuous Top	\$767.00
BCCB4-242431-LL-H?P?A	elements Cupbd 4 Cubicle Stge - St&ard Top	\$870.00
BCCB4-242431-LL-H?P?A-CT	elements Cupbd 4 Cubicle Stge - Continuous Top	\$796.00
BCCB4-242431-LL-H?P?N	elements Cupbd 4 Cubicle Stge - St&ard Top	\$833.00
BCCB4-242431-LL-H?P?N-CT	elements Cupbd 4 Cubicle Stge - Continuous Top	\$761.00
BCCB4-242431-MM-H?P?A	elements Cupbd 4 Cubicle Stge - St&ard Top	\$1,175.00
BCCB4-242431-MM-H?P?A-CT	elements Cupbd 4 Cubicle Stge - Continuous Top	\$1,044.00

TOTAL•LIBRARY

I N T E R I O R S

Model Number	General Description	Price
BCCB4-242431-MM-H?P?N	elements Cupbd 4 Cubicle Stge - St&ard Top	\$1,143.00
BCCB4-242431-MM-H?P?N-CT	elements Cupbd 4 Cubicle Stge - Continuous Top	\$1,008.00
BCCB4-242431-OO-H?P?A	elements Cupbd 4 Cubicle Stge - St&ard Top	\$1,704.00
BCCB4-242431-OO-H?P?A-CT	elements Cupbd 4 Cubicle Stge - Continuous Top	\$1,547.00
BCCB4-242431-OO-H?P?N	elements Cupbd 4 Cubicle Stge - St&ard Top	\$1,664.00
BCCB4-242431-OO-H?P?N-CT	elements Cupbd 4 Cubicle Stge - Continuous Top	\$1,510.00
BCCB4-242431-TT-H?P?A	elements Cupbd 4 Cubicle Stge - St&ard Top	\$875.00
BCCB4-242431-TT-H?P?A-CT	elements Cupbd 4 Cubicle Stge - Continuous Top	\$718.00
BCCB4-242431-TT-H?P?N	elements Cupbd 4 Cubicle Stge - St&ard Top	\$842.00
BCCB4-242431-TT-H?P?N-CT	elements Cupbd 4 Cubicle Stge - Continuous Top	\$685.00
BCCB4-242434-LL-H?P?A	elements Cupbd 4 Cubicle Stge - St&ard Top	\$859.00
BCCB4-242434-LL-H?P?A-CT	elements Cupbd 4 Cubicle Stge - Continuous Top	\$724.00
BCCB4-242434-LL-H?P?N	elements Cupbd 4 Cubicle Stge - St&ard Top	\$825.00
BCCB4-242434-LL-H?P?N-CT	elements Cupbd 4 Cubicle Stge - Continuous Top	\$692.00
BCCB4-242434-MM-H?P?A	elements Cupbd 4 Cubicle Stge - St&ard Top	\$1,289.00
BCCB4-242434-MM-H?P?A-CT	elements Cupbd 4 Cubicle Stge - Continuous Top	\$1,156.00
BCCB4-242434-MM-H?P?N	elements Cupbd 4 Cubicle Stge - St&ard Top	\$1,254.00
BCCB4-242434-MM-H?P?N-CT	elements Cupbd 4 Cubicle Stge - Continuous Top	\$1,121.00
BCCB4-242434-OO-H?P?A	elements Cupbd 4 Cubicle Stge - St&ard Top	\$1,881.00
BCCB4-242434-OO-H?P?A-CT	elements Cupbd 4 Cubicle Stge - Continuous Top	\$1,727.00
BCCB4-242434-OO-H?P?N	elements Cupbd 4 Cubicle Stge - St&ard Top	\$1,844.00
BCCB4-242434-OO-H?P?N-CT	elements Cupbd 4 Cubicle Stge - Continuous Top	\$1,689.00
BCCB4-242434-TT-H?P?A	elements Cupbd 4 Cubicle Stge - St&ard Top	\$922.00
BCCB4-242434-TT-H?P?A-CT	elements Cupbd 4 Cubicle Stge - Continuous Top	\$769.00
BCCB4-242434-TT-H?P?N	elements Cupbd 4 Cubicle Stge - St&ard Top	\$889.00
BCCB4-242434-TT-H?P?N-CT	elements Cupbd 4 Cubicle Stge - Continuous Top	\$736.00
BCCB4-242436-LL-H?P?A	elements Cupbd 4 Cubicle Stge - St&ard Top	\$905.00
BCCB4-242436-LL-H?P?A-CT	elements Cupbd 4 Cubicle Stge - Continuous Top	\$772.00
BCCB4-242436-LL-H?P?N	elements Cupbd 4 Cubicle Stge - St&ard Top	\$870.00
BCCB4-242436-LL-H?P?N-CT	elements Cupbd 4 Cubicle Stge - Continuous Top	\$737.00
BCCB4-242436-MM-H?P?A	elements Cupbd 4 Cubicle Stge - St&ard Top	\$1,289.00
BCCB4-242436-MM-H?P?A-CT	elements Cupbd 4 Cubicle Stge - Continuous Top	\$1,156.00
BCCB4-242436-MM-H?P?N	elements Cupbd 4 Cubicle Stge - St&ard Top	\$1,254.00
BCCB4-242436-MM-H?P?N-CT	elements Cupbd 4 Cubicle Stge - Continuous Top	\$1,121.00
BCCB4-242436-OO-H?P?A	elements Cupbd 4 Cubicle Stge - St&ard Top	\$1,881.00
BCCB4-242436-OO-H?P?A-CT	elements Cupbd 4 Cubicle Stge - Continuous Top	\$1,727.00
BCCB4-242436-OO-H?P?N	elements Cupbd 4 Cubicle Stge - St&ard Top	\$1,844.00
BCCB4-242436-OO-H?P?N-CT	elements Cupbd 4 Cubicle Stge - Continuous Top	\$1,689.00
BCCB4-242436-TT-H?P?A	elements Cupbd 4 Cubicle Stge - St&ard Top	\$922.00
BCCB4-242436-TT-H?P?A-CT	elements Cupbd 4 Cubicle Stge - Continuous Top	\$769.00
BCCB4-242436-TT-H?P?N	elements Cupbd 4 Cubicle Stge - St&ard Top	\$889.00
BCCB4-242436-TT-H?P?N-CT	elements Cupbd 4 Cubicle Stge - Continuous Top	\$736.00
BCCB4-301431-LL-H?P?A	elements Cupbd 4 Cubicle Stge - St&ard Top	\$905.00
BCCB4-301431-LL-H?P?A-CT	elements Cupbd 4 Cubicle Stge - Continuous Top	\$772.00
BCCB4-301431-LL-H?P?N	elements Cupbd 4 Cubicle Stge - St&ard Top	\$870.00
BCCB4-301431-LL-H?P?N-CT	elements Cupbd 4 Cubicle Stge - Continuous Top	\$737.00
BCCB4-301431-MM-H?P?A	elements Cupbd 4 Cubicle Stge - St&ard Top	\$1,085.00
BCCB4-301431-MM-H?P?A-CT	elements Cupbd 4 Cubicle Stge - Continuous Top	\$956.00
BCCB4-301431-MM-H?P?N	elements Cupbd 4 Cubicle Stge - St&ard Top	\$1,049.00
BCCB4-301431-MM-H?P?N-CT	elements Cupbd 4 Cubicle Stge - Continuous Top	\$920.00
BCCB4-301431-OO-H?P?A	elements Cupbd 4 Cubicle Stge - St&ard Top	\$1,555.00

TOTAL•LIBRARY

I N T E R I O R S

Model Number	General Description	Price
BCCB4-301431-OO-H?P?A-CT	elements Cupbd 4 Cubicle Stge - Continuous Top	\$1,403.00
BCCB4-301431-OO-H?P?N	elements Cupbd 4 Cubicle Stge - St&ard Top	\$1,513.00
BCCB4-301431-OO-H?P?N-CT	elements Cupbd 4 Cubicle Stge - Continuous Top	\$1,364.00
BCCB4-301431-TT-H?P?A	elements Cupbd 4 Cubicle Stge - St&ard Top	\$835.00
BCCB4-301431-TT-H?P?A-CT	elements Cupbd 4 Cubicle Stge - Continuous Top	\$683.00
BCCB4-301431-TT-H?P?N	elements Cupbd 4 Cubicle Stge - St&ard Top	\$802.00
BCCB4-301431-TT-H?P?N-CT	elements Cupbd 4 Cubicle Stge - Continuous Top	\$650.00
BCCB4-301434-LL-H?P?A	elements Cupbd 4 Cubicle Stge - St&ard Top	\$820.00
BCCB4-301434-LL-H?P?A-CT	elements Cupbd 4 Cubicle Stge - Continuous Top	\$693.00
BCCB4-301434-LL-H?P?N	elements Cupbd 4 Cubicle Stge - St&ard Top	\$787.00
BCCB4-301434-LL-H?P?N-CT	elements Cupbd 4 Cubicle Stge - Continuous Top	\$657.00
BCCB4-301434-MM-H?P?A	elements Cupbd 4 Cubicle Stge - St&ard Top	\$1,172.00
BCCB4-301434-MM-H?P?A-CT	elements Cupbd 4 Cubicle Stge - Continuous Top	\$1,045.00
BCCB4-301434-MM-H?P?N	elements Cupbd 4 Cubicle Stge - St&ard Top	\$1,139.00
BCCB4-301434-MM-H?P?N-CT	elements Cupbd 4 Cubicle Stge - Continuous Top	\$1,009.00
BCCB4-301434-OO-H?P?A	elements Cupbd 4 Cubicle Stge - St&ard Top	\$1,692.00
BCCB4-301434-OO-H?P?A-CT	elements Cupbd 4 Cubicle Stge - Continuous Top	\$1,541.00
BCCB4-301434-OO-H?P?N	elements Cupbd 4 Cubicle Stge - St&ard Top	\$1,654.00
BCCB4-301434-OO-H?P?N-CT	elements Cupbd 4 Cubicle Stge - Continuous Top	\$1,502.00
BCCB4-301434-TT-H?P?A	elements Cupbd 4 Cubicle Stge - St&ard Top	\$872.00
BCCB4-301434-TT-H?P?A-CT	elements Cupbd 4 Cubicle Stge - Continuous Top	\$721.00
BCCB4-301434-TT-H?P?N	elements Cupbd 4 Cubicle Stge - St&ard Top	\$839.00
BCCB4-301434-TT-H?P?N-CT	elements Cupbd 4 Cubicle Stge - Continuous Top	\$688.00
BCCB4-301436-MM-H?P?A	elements Cupbd 4 Cubicle Stge - St&ard Top	\$857.00
BCCB4-301436-MM-H?P?A-CT	elements Cupbd 4 Cubicle Stge - Continuous Top	\$731.00
BCCB4-301436-MM-H?P?N	elements Cupbd 4 Cubicle Stge - St&ard Top	\$822.00
BCCB4-301436-MM-H?P?N-CT	elements Cupbd 4 Cubicle Stge - Continuous Top	\$694.00
BCCB4-301436-OO-H?P?A	elements Cupbd 4 Cubicle Stge - St&ard Top	\$1,692.00
BCCB4-301436-OO-H?P?A-CT	elements Cupbd 4 Cubicle Stge - Continuous Top	\$1,541.00
BCCB4-301436-OO-H?P?N	elements Cupbd 4 Cubicle Stge - St&ard Top	\$1,654.00
BCCB4-301436-OO-H?P?N-CT	elements Cupbd 4 Cubicle Stge - Continuous Top	\$1,502.00
BCCB4-301436-TT-H?P?A	elements Cupbd 4 Cubicle Stge - St&ard Top	\$872.00
BCCB4-301436-TT-H?P?A-CT	elements Cupbd 4 Cubicle Stge - Continuous Top	\$721.00
BCCB4-301436-TT-H?P?N	elements Cupbd 4 Cubicle Stge - St&ard Top	\$839.00
BCCB4-301436-TT-H?P?N-CT	elements Cupbd 4 Cubicle Stge - Continuous Top	\$688.00
BCCB4-302031-LL-H?P?A	elements Cupbd 4 Cubicle Stge - St&ard Top	\$857.00
BCCB4-302031-LL-H?P?A-CT	elements Cupbd 4 Cubicle Stge - Continuous Top	\$731.00
BCCB4-302031-LL-H?P?N	elements Cupbd 4 Cubicle Stge - St&ard Top	\$822.00
BCCB4-302031-LL-H?P?N-CT	elements Cupbd 4 Cubicle Stge - Continuous Top	\$694.00
BCCB4-302031-MM-H?P?A	elements Cupbd 4 Cubicle Stge - St&ard Top	\$1,223.00
BCCB4-302031-MM-H?P?A-CT	elements Cupbd 4 Cubicle Stge - Continuous Top	\$1,073.00
BCCB4-302031-MM-H?P?N	elements Cupbd 4 Cubicle Stge - St&ard Top	\$1,186.00
BCCB4-302031-MM-H?P?N-CT	elements Cupbd 4 Cubicle Stge - Continuous Top	\$1,040.00
BCCB4-302031-OO-H?P?A	elements Cupbd 4 Cubicle Stge - St&ard Top	\$1,768.00
BCCB4-302031-OO-H?P?A-CT	elements Cupbd 4 Cubicle Stge - Continuous Top	\$1,592.00
BCCB4-302031-OO-H?P?N	elements Cupbd 4 Cubicle Stge - St&ard Top	\$1,729.00
BCCB4-302031-OO-H?P?N-CT	elements Cupbd 4 Cubicle Stge - Continuous Top	\$1,556.00
BCCB4-302031-TT-H?P?A	elements Cupbd 4 Cubicle Stge - St&ard Top	\$903.00
BCCB4-302031-TT-H?P?A-CT	elements Cupbd 4 Cubicle Stge - Continuous Top	\$727.00
BCCB4-302031-TT-H?P?N	elements Cupbd 4 Cubicle Stge - St&ard Top	\$870.00
BCCB4-302031-TT-H?P?N-CT	elements Cupbd 4 Cubicle Stge - Continuous Top	\$694.00

TOTAL•LIBRARY

I N T E R I O R S

Model Number	General Description	Price
BCCB4-302036-LL-H?P?A	elements Cupbd 4 Cubicle Stge - St&ard Top	\$889.00
BCCB4-302036-LL-H?P?A	elements Cupbd 4 Cubicle Stge - St&ard Top	\$923.00
BCCB4-302036-LL-H?P?A-CT	elements Cupbd 4 Cubicle Stge - Continuous Top	\$740.00
BCCB4-302036-LL-H?P?A-CT	elements Cupbd 4 Cubicle Stge - Continuous Top	\$778.00
BCCB4-302036-LL-H?P?N	elements Cupbd 4 Cubicle Stge - St&ard Top	\$854.00
BCCB4-302036-LL-H?P?N	elements Cupbd 4 Cubicle Stge - St&ard Top	\$889.00
BCCB4-302036-LL-H?P?N-CT	elements Cupbd 4 Cubicle Stge - Continuous Top	\$704.00
BCCB4-302036-LL-H?P?N-CT	elements Cupbd 4 Cubicle Stge - Continuous Top	\$741.00
BCCB4-302036-MM-H?P?A	elements Cupbd 4 Cubicle Stge - St&ard Top	\$1,309.00
BCCB4-302036-MM-H?P?A	elements Cupbd 4 Cubicle Stge - St&ard Top	\$1,309.00
BCCB4-302036-MM-H?P?A-CT	elements Cupbd 4 Cubicle Stge - Continuous Top	\$1,163.00
BCCB4-302036-MM-H?P?A-CT	elements Cupbd 4 Cubicle Stge - Continuous Top	\$1,163.00
BCCB4-302036-MM-H?P?N	elements Cupbd 4 Cubicle Stge - St&ard Top	\$1,276.00
BCCB4-302036-MM-H?P?N	elements Cupbd 4 Cubicle Stge - St&ard Top	\$1,276.00
BCCB4-302036-MM-H?P?N-CT	elements Cupbd 4 Cubicle Stge - Continuous Top	\$1,126.00
BCCB4-302036-MM-H?P?N-CT	elements Cupbd 4 Cubicle Stge - Continuous Top	\$1,126.00
BCCB4-302036-OO-H?P?A	elements Cupbd 4 Cubicle Stge - St&ard Top	\$1,905.00
BCCB4-302036-OO-H?P?A	elements Cupbd 4 Cubicle Stge - St&ard Top	\$1,905.00
BCCB4-302036-OO-H?P?A-CT	elements Cupbd 4 Cubicle Stge - Continuous Top	\$1,731.00
BCCB4-302036-OO-H?P?A-CT	elements Cupbd 4 Cubicle Stge - Continuous Top	\$1,731.00
BCCB4-302036-OO-H?P?N	elements Cupbd 4 Cubicle Stge - St&ard Top	\$1,867.00
BCCB4-302036-OO-H?P?N	elements Cupbd 4 Cubicle Stge - St&ard Top	\$1,867.00
BCCB4-302036-OO-H?P?N-CT	elements Cupbd 4 Cubicle Stge - Continuous Top	\$1,693.00
BCCB4-302036-OO-H?P?N-CT	elements Cupbd 4 Cubicle Stge - Continuous Top	\$1,693.00
BCCB4-302036-TT-H?P?A	elements Cupbd 4 Cubicle Stge - St&ard Top	\$903.00
BCCB4-302036-TT-H?P?A	elements Cupbd 4 Cubicle Stge - St&ard Top	\$941.00
BCCB4-302036-TT-H?P?A-CT	elements Cupbd 4 Cubicle Stge - Continuous Top	\$727.00
BCCB4-302036-TT-H?P?A-CT	elements Cupbd 4 Cubicle Stge - Continuous Top	\$766.00
BCCB4-302036-TT-H?P?N	elements Cupbd 4 Cubicle Stge - St&ard Top	\$870.00
BCCB4-302036-TT-H?P?N	elements Cupbd 4 Cubicle Stge - St&ard Top	\$907.00
BCCB4-302036-TT-H?P?N-CT	elements Cupbd 4 Cubicle Stge - Continuous Top	\$694.00
BCCB4-302036-TT-H?P?N-CT	elements Cupbd 4 Cubicle Stge - Continuous Top	\$733.00
BCCB4-302431-LL-H?P?A	elements Cupbd 4 Cubicle Stge - St&ard Top	\$923.00
BCCB4-302431-LL-H?P?A-CT	elements Cupbd 4 Cubicle Stge - Continuous Top	\$778.00
BCCB4-302431-LL-H?P?N	elements Cupbd 4 Cubicle Stge - St&ard Top	\$889.00
BCCB4-302431-LL-H?P?N-CT	elements Cupbd 4 Cubicle Stge - Continuous Top	\$741.00
BCCB4-302431-MM-H?P?A	elements Cupbd 4 Cubicle Stge - St&ard Top	\$1,313.00
BCCB4-302431-MM-H?P?A-CT	elements Cupbd 4 Cubicle Stge - Continuous Top	\$1,148.00
BCCB4-302431-MM-H?P?N	elements Cupbd 4 Cubicle Stge - St&ard Top	\$1,278.00
BCCB4-302431-MM-H?P?N-CT	elements Cupbd 4 Cubicle Stge - Continuous Top	\$1,113.00
BCCB4-302431-OO-H?P?A	elements Cupbd 4 Cubicle Stge - St&ard Top	\$1,911.00
BCCB4-302431-OO-H?P?A-CT	elements Cupbd 4 Cubicle Stge - Continuous Top	\$1,717.00
BCCB4-302431-OO-H?P?N	elements Cupbd 4 Cubicle Stge - St&ard Top	\$1,872.00
BCCB4-302431-OO-H?P?N-CT	elements Cupbd 4 Cubicle Stge - Continuous Top	\$1,675.00
BCCB4-302431-TT-H?P?A	elements Cupbd 4 Cubicle Stge - St&ard Top	\$951.00
BCCB4-302431-TT-H?P?A-CT	elements Cupbd 4 Cubicle Stge - Continuous Top	\$758.00
BCCB4-302431-TT-H?P?N	elements Cupbd 4 Cubicle Stge - St&ard Top	\$918.00
BCCB4-302431-TT-H?P?N-CT	elements Cupbd 4 Cubicle Stge - Continuous Top	\$725.00
BCCB4-302434-LL-H?P?A	elements Cupbd 4 Cubicle Stge - St&ard Top	\$936.00
BCCB4-302434-LL-H?P?A-CT	elements Cupbd 4 Cubicle Stge - Continuous Top	\$770.00
BCCB4-302434-LL-H?P?N	elements Cupbd 4 Cubicle Stge - St&ard Top	\$900.00

TOTAL•LIBRARY

I N T E R I O R S

Model Number	General Description	Price
BCCB4-302434-LL-H?P?N-CT	elements Cupbd 4 Cubicle Stge - Continuous Top	\$735.00
BCCB4-302434-MM-H?P?A	elements Cupbd 4 Cubicle Stge - St&ard Top	\$1,426.00
BCCB4-302434-MM-H?P?A-CT	elements Cupbd 4 Cubicle Stge - Continuous Top	\$1,262.00
BCCB4-302434-MM-H?P?N	elements Cupbd 4 Cubicle Stge - St&ard Top	\$1,390.00
BCCB4-302434-MM-H?P?N-CT	elements Cupbd 4 Cubicle Stge - Continuous Top	\$1,227.00
BCCB4-302434-OO-H?P?A	elements Cupbd 4 Cubicle Stge - St&ard Top	\$2,087.00
BCCB4-302434-OO-H?P?A-CT	elements Cupbd 4 Cubicle Stge - Continuous Top	\$1,893.00
BCCB4-302434-OO-H?P?N	elements Cupbd 4 Cubicle Stge - St&ard Top	\$2,050.00
BCCB4-302434-OO-H?P?N-CT	elements Cupbd 4 Cubicle Stge - Continuous Top	\$1,855.00
BCCB4-302434-TT-H?P?A	elements Cupbd 4 Cubicle Stge - St&ard Top	\$1,000.00
BCCB4-302434-TT-H?P?A-CT	elements Cupbd 4 Cubicle Stge - Continuous Top	\$805.00
BCCB4-302434-TT-H?P?N	elements Cupbd 4 Cubicle Stge - St&ard Top	\$966.00
BCCB4-302434-TT-H?P?N-CT	elements Cupbd 4 Cubicle Stge - Continuous Top	\$772.00
BCCB4-302436-LL-H?P?A	elements Cupbd 4 Cubicle Stge - St&ard Top	\$977.00
BCCB4-302436-LL-H?P?A-CT	elements Cupbd 4 Cubicle Stge - Continuous Top	\$815.00
BCCB4-302436-LL-H?P?N	elements Cupbd 4 Cubicle Stge - St&ard Top	\$945.00
BCCB4-302436-LL-H?P?N-CT	elements Cupbd 4 Cubicle Stge - Continuous Top	\$782.00
BCCB4-302436-MM-H?P?A	elements Cupbd 4 Cubicle Stge - St&ard Top	\$1,426.00
BCCB4-302436-MM-H?P?A-CT	elements Cupbd 4 Cubicle Stge - Continuous Top	\$1,262.00
BCCB4-302436-MM-H?P?N	elements Cupbd 4 Cubicle Stge - St&ard Top	\$1,390.00
BCCB4-302436-MM-H?P?N-CT	elements Cupbd 4 Cubicle Stge - Continuous Top	\$1,227.00
BCCB4-302436-OO-H?P?A	elements Cupbd 4 Cubicle Stge - St&ard Top	\$2,087.00
BCCB4-302436-OO-H?P?A-CT	elements Cupbd 4 Cubicle Stge - Continuous Top	\$1,893.00
BCCB4-302436-OO-H?P?N	elements Cupbd 4 Cubicle Stge - St&ard Top	\$2,050.00
BCCB4-302436-OO-H?P?N-CT	elements Cupbd 4 Cubicle Stge - Continuous Top	\$1,855.00
BCCB4-302436-TT-H?P?A	elements Cupbd 4 Cubicle Stge - St&ard Top	\$1,000.00
BCCB4-302436-TT-H?P?A-CT	elements Cupbd 4 Cubicle Stge - Continuous Top	\$805.00
BCCB4-302436-TT-H?P?N	elements Cupbd 4 Cubicle Stge - St&ard Top	\$966.00
BCCB4-302436-TT-H?P?N-CT	elements Cupbd 4 Cubicle Stge - Continuous Top	\$772.00
BCCB4-361431-LL-H?P?A	elements Cupbd 4 Cubicle Stge - St&ard Top	\$977.00
BCCB4-361431-LL-H?P?A-CT	elements Cupbd 4 Cubicle Stge - Continuous Top	\$815.00
BCCB4-361431-LL-H?P?N	elements Cupbd 4 Cubicle Stge - St&ard Top	\$945.00
BCCB4-361431-LL-H?P?N-CT	elements Cupbd 4 Cubicle Stge - Continuous Top	\$782.00
BCCB4-361431-MM-H?P?A	elements Cupbd 4 Cubicle Stge - St&ard Top	\$1,224.00
BCCB4-361431-MM-H?P?A-CT	elements Cupbd 4 Cubicle Stge - Continuous Top	\$1,081.00
BCCB4-361431-MM-H?P?N	elements Cupbd 4 Cubicle Stge - St&ard Top	\$1,190.00
BCCB4-361431-MM-H?P?N-CT	elements Cupbd 4 Cubicle Stge - Continuous Top	\$1,047.00
BCCB4-361431-OO-H?P?A	elements Cupbd 4 Cubicle Stge - St&ard Top	\$1,768.00
BCCB4-361431-OO-H?P?A-CT	elements Cupbd 4 Cubicle Stge - Continuous Top	\$1,595.00
BCCB4-361431-OO-H?P?N	elements Cupbd 4 Cubicle Stge - St&ard Top	\$1,731.00
BCCB4-361431-OO-H?P?N-CT	elements Cupbd 4 Cubicle Stge - Continuous Top	\$1,559.00
BCCB4-361431-TT-H?P?A	elements Cupbd 4 Cubicle Stge - St&ard Top	\$905.00
BCCB4-361431-TT-H?P?A-CT	elements Cupbd 4 Cubicle Stge - Continuous Top	\$732.00
BCCB4-361431-TT-H?P?N	elements Cupbd 4 Cubicle Stge - St&ard Top	\$872.00
BCCB4-361431-TT-H?P?N-CT	elements Cupbd 4 Cubicle Stge - Continuous Top	\$698.00
BCCB4-361434-LL-H?P?A	elements Cupbd 4 Cubicle Stge - St&ard Top	\$890.00
BCCB4-361434-LL-H?P?A-CT	elements Cupbd 4 Cubicle Stge - Continuous Top	\$747.00
BCCB4-361434-LL-H?P?N	elements Cupbd 4 Cubicle Stge - St&ard Top	\$855.00
BCCB4-361434-LL-H?P?N-CT	elements Cupbd 4 Cubicle Stge - Continuous Top	\$710.00
BCCB4-361434-MM-H?P?A	elements Cupbd 4 Cubicle Stge - St&ard Top	\$1,332.00
BCCB4-361434-MM-H?P?A-CT	elements Cupbd 4 Cubicle Stge - Continuous Top	\$1,189.00

TOTAL•LIBRARY

I N T E R I O R S

Model Number	General Description	Price
BCCB4-361434-MM-H?P?N	elements Cupbd 4 Cubicle Stge - St&ard Top	\$1,297.00
BCCB4-361434-MM-H?P?N-CT	elements Cupbd 4 Cubicle Stge - Continuous Top	\$1,151.00
BCCB4-361434-OO-H?P?A	elements Cupbd 4 Cubicle Stge - St&ard Top	\$1,931.00
BCCB4-361434-OO-H?P?A-CT	elements Cupbd 4 Cubicle Stge - Continuous Top	\$1,765.00
BCCB4-361434-OO-H?P?N	elements Cupbd 4 Cubicle Stge - St&ard Top	\$1,893.00
BCCB4-361434-OO-H?P?N-CT	elements Cupbd 4 Cubicle Stge - Continuous Top	\$1,724.00
BCCB4-361434-TT-H?P?A	elements Cupbd 4 Cubicle Stge - St&ard Top	\$946.00
BCCB4-361434-TT-H?P?A-CT	elements Cupbd 4 Cubicle Stge - Continuous Top	\$781.00
BCCB4-361434-TT-H?P?N	elements Cupbd 4 Cubicle Stge - St&ard Top	\$913.00
BCCB4-361434-TT-H?P?N-CT	elements Cupbd 4 Cubicle Stge - Continuous Top	\$748.00
BCCB4-361436-LL-H?P?A	elements Cupbd 4 Cubicle Stge - St&ard Top	\$931.00
BCCB4-361436-LL-H?P?A-CT	elements Cupbd 4 Cubicle Stge - Continuous Top	\$787.00
BCCB4-361436-LL-H?P?N	elements Cupbd 4 Cubicle Stge - St&ard Top	\$895.00
BCCB4-361436-LL-H?P?N-CT	elements Cupbd 4 Cubicle Stge - Continuous Top	\$752.00
BCCB4-361436-MM-H?P?A	elements Cupbd 4 Cubicle Stge - St&ard Top	\$1,332.00
BCCB4-361436-MM-H?P?A-CT	elements Cupbd 4 Cubicle Stge - Continuous Top	\$1,189.00
BCCB4-361436-MM-H?P?N	elements Cupbd 4 Cubicle Stge - St&ard Top	\$1,297.00
BCCB4-361436-MM-H?P?N-CT	elements Cupbd 4 Cubicle Stge - Continuous Top	\$1,151.00
BCCB4-361436-OO-H?P?A	elements Cupbd 4 Cubicle Stge - St&ard Top	\$1,931.00
BCCB4-361436-OO-H?P?A-CT	elements Cupbd 4 Cubicle Stge - Continuous Top	\$1,765.00
BCCB4-361436-OO-H?P?N	elements Cupbd 4 Cubicle Stge - St&ard Top	\$1,893.00
BCCB4-361436-OO-H?P?N-CT	elements Cupbd 4 Cubicle Stge - Continuous Top	\$1,724.00
BCCB4-361436-TT-H?P?A	elements Cupbd 4 Cubicle Stge - St&ard Top	\$946.00
BCCB4-361436-TT-H?P?A-CT	elements Cupbd 4 Cubicle Stge - Continuous Top	\$781.00
BCCB4-361436-TT-H?P?N	elements Cupbd 4 Cubicle Stge - St&ard Top	\$913.00
BCCB4-361436-TT-H?P?N-CT	elements Cupbd 4 Cubicle Stge - Continuous Top	\$748.00
BCCB4-362031-LL-H?P?A	elements Cupbd 4 Cubicle Stge - St&ard Top	\$931.00
BCCB4-362031-LL-H?P?A-CT	elements Cupbd 4 Cubicle Stge - Continuous Top	\$787.00
BCCB4-362031-LL-H?P?N	elements Cupbd 4 Cubicle Stge - St&ard Top	\$895.00
BCCB4-362031-LL-H?P?N-CT	elements Cupbd 4 Cubicle Stge - Continuous Top	\$752.00
BCCB4-362031-MM-H?P?A	elements Cupbd 4 Cubicle Stge - St&ard Top	\$1,407.00
BCCB4-362031-MM-H?P?A-CT	elements Cupbd 4 Cubicle Stge - Continuous Top	\$1,229.00
BCCB4-362031-MM-H?P?N	elements Cupbd 4 Cubicle Stge - St&ard Top	\$1,372.00
BCCB4-362031-MM-H?P?N-CT	elements Cupbd 4 Cubicle Stge - Continuous Top	\$1,198.00
BCCB4-362031-OO-H?P?A	elements Cupbd 4 Cubicle Stge - St&ard Top	\$2,051.00
BCCB4-362031-OO-H?P?A-CT	elements Cupbd 4 Cubicle Stge - Continuous Top	\$1,841.00
BCCB4-362031-OO-H?P?N	elements Cupbd 4 Cubicle Stge - St&ard Top	\$2,016.00
BCCB4-362031-OO-H?P?N-CT	elements Cupbd 4 Cubicle Stge - Continuous Top	\$1,804.00
BCCB4-362031-TL-H?P?N-CT	elements Cupbd 4 Cubicle Stge - Continuous Top	\$1,637.00
BCCB4-362031-TT-H?P?A	elements Cupbd 4 Cubicle Stge - St&ard Top	\$1,000.00
BCCB4-362031-TT-H?P?A-CT	elements Cupbd 4 Cubicle Stge - Continuous Top	\$1,174.00
BCCB4-362031-TT-H?P?N	elements Cupbd 4 Cubicle Stge - St&ard Top	\$967.00
BCCB4-362031-TT-H?P?N-CT	elements Cupbd 4 Cubicle Stge - Continuous Top	\$1,141.00
BCCB4-362034-LL-H?P?A	elements Cupbd 4 Cubicle Stge - St&ard Top	\$984.00
BCCB4-362034-LL-H?P?A-CT	elements Cupbd 4 Cubicle Stge - Continuous Top	\$803.00
BCCB4-362034-LL-H?P?N	elements Cupbd 4 Cubicle Stge - St&ard Top	\$945.00
BCCB4-362034-LL-H?P?N-CT	elements Cupbd 4 Cubicle Stge - Continuous Top	\$770.00
BCCB4-362034-MM-H?P?A	elements Cupbd 4 Cubicle Stge - St&ard Top	\$1,515.00
BCCB4-362034-MM-H?P?A-CT	elements Cupbd 4 Cubicle Stge - Continuous Top	\$1,336.00
BCCB4-362034-MM-H?P?N	elements Cupbd 4 Cubicle Stge - St&ard Top	\$1,479.00
BCCB4-362034-MM-H?P?N-CT	elements Cupbd 4 Cubicle Stge - Continuous Top	\$1,303.00

TOTAL•LIBRARY

I N T E R I O R S

Model Number	General Description	Price
BCCB4-362034-OO-H?P?A	elements Cupbd 4 Cubicle Stge - St&ard Top	\$2,220.00
BCCB4-362034-OO-H?P?A-CT	elements Cupbd 4 Cubicle Stge - Continuous Top	\$2,007.00
BCCB4-362034-OO-H?P?N	elements Cupbd 4 Cubicle Stge - St&ard Top	\$2,182.00
BCCB4-362034-OO-H?P?N-CT	elements Cupbd 4 Cubicle Stge - Continuous Top	\$1,968.00
BCCB4-362034-TL-H?P?A	elements Cupbd 4 Cubicle Stge - St&ard Top	\$2,017.00
BCCB4-362034-TL-H?P?A-CT	elements Cupbd 4 Cubicle Stge - Continuous Top	\$1,826.00
BCCB4-362034-TL-H?P?N	elements Cupbd 4 Cubicle Stge - St&ard Top	\$1,983.00
BCCB4-362034-TL-H?P?N-CT	elements Cupbd 4 Cubicle Stge - Continuous Top	\$1,790.00
BCCB4-362034-TT-H?P?A	elements Cupbd 4 Cubicle Stge - St&ard Top	\$1,041.00
BCCB4-362034-TT-H?P?A-CT	elements Cupbd 4 Cubicle Stge - Continuous Top	\$851.00
BCCB4-362034-TT-H?P?N	elements Cupbd 4 Cubicle Stge - St&ard Top	\$1,009.00
BCCB4-362034-TT-H?P?N-CT	elements Cupbd 4 Cubicle Stge - Continuous Top	\$817.00
BCCB4-362036-LL-H?P?A	elements Cupbd 4 Cubicle Stge - St&ard Top	\$1,023.00
BCCB4-362036-LL-H?P?A-CT	elements Cupbd 4 Cubicle Stge - Continuous Top	\$849.00
BCCB4-362036-LL-H?P?N	elements Cupbd 4 Cubicle Stge - St&ard Top	\$989.00
BCCB4-362036-LL-H?P?N-CT	elements Cupbd 4 Cubicle Stge - Continuous Top	\$813.00
BCCB4-362036-MM-H?P?A	elements Cupbd 4 Cubicle Stge - St&ard Top	\$1,515.00
BCCB4-362036-MM-H?P?A-CT	elements Cupbd 4 Cubicle Stge - Continuous Top	\$1,336.00
BCCB4-362036-MM-H?P?N	elements Cupbd 4 Cubicle Stge - St&ard Top	\$1,479.00
BCCB4-362036-MM-H?P?N-CT	elements Cupbd 4 Cubicle Stge - Continuous Top	\$1,303.00
BCCB4-362036-OO-H?P?A	elements Cupbd 4 Cubicle Stge - St&ard Top	\$2,220.00
BCCB4-362036-OO-H?P?A-CT	elements Cupbd 4 Cubicle Stge - Continuous Top	\$2,007.00
BCCB4-362036-OO-H?P?N	elements Cupbd 4 Cubicle Stge - St&ard Top	\$2,182.00
BCCB4-362036-OO-H?P?N-CT	elements Cupbd 4 Cubicle Stge - Continuous Top	\$1,968.00
BCCB4-362036-TT-H?P?A	elements Cupbd 4 Cubicle Stge - St&ard Top	\$1,041.00
BCCB4-362036-TT-H?P?A-CT	elements Cupbd 4 Cubicle Stge - Continuous Top	\$830.00
BCCB4-362036-TT-H?P?N	elements Cupbd 4 Cubicle Stge - St&ard Top	\$1,009.00
BCCB4-362036-TT-H?P?N-CT	elements Cupbd 4 Cubicle Stge - Continuous Top	\$797.00
BCCB4-362431-LL-H?P?A	elements Cupbd 4 Cubicle Stge - St&ard Top	\$1,023.00
BCCB4-362431-LL-H?P?A-CT	elements Cupbd 4 Cubicle Stge - Continuous Top	\$849.00
BCCB4-362431-LL-H?P?N	elements Cupbd 4 Cubicle Stge - St&ard Top	\$989.00
BCCB4-362431-LL-H?P?N-CT	elements Cupbd 4 Cubicle Stge - Continuous Top	\$813.00
BCCB4-362431-MM-H?P?A	elements Cupbd 4 Cubicle Stge - St&ard Top	\$1,515.00
BCCB4-362431-MM-H?P?A-CT	elements Cupbd 4 Cubicle Stge - Continuous Top	\$1,323.00
BCCB4-362431-MM-H?P?N	elements Cupbd 4 Cubicle Stge - St&ard Top	\$1,481.00
BCCB4-362431-MM-H?P?N-CT	elements Cupbd 4 Cubicle Stge - Continuous Top	\$1,287.00
BCCB4-362431-OO-H?P?A	elements Cupbd 4 Cubicle Stge - St&ard Top	\$2,224.00
BCCB4-362431-OO-H?P?A-CT	elements Cupbd 4 Cubicle Stge - Continuous Top	\$1,990.00
BCCB4-362431-OO-H?P?N	elements Cupbd 4 Cubicle Stge - St&ard Top	\$2,185.00
BCCB4-362431-OO-H?P?N-CT	elements Cupbd 4 Cubicle Stge - Continuous Top	\$1,953.00
BCCB4-362431-TT-H?P?A	elements Cupbd 4 Cubicle Stge - St&ard Top	\$1,055.00
BCCB4-362431-TT-H?P?A-CT	elements Cupbd 4 Cubicle Stge - Continuous Top	\$822.00
BCCB4-362431-TT-H?P?N	elements Cupbd 4 Cubicle Stge - St&ard Top	\$1,022.00
BCCB4-362431-TT-H?P?N-CT	elements Cupbd 4 Cubicle Stge - Continuous Top	\$788.00
BCCB4-362434-LL-H?P?A	elements Cupbd 4 Cubicle Stge - St&ard Top	\$1,036.00
BCCB4-362434-LL-H?P?A	elements Cupbd 4 Cubicle Stge - St&ard Top	\$842.00
BCCB4-362434-LL-H?P?A-CT	elements Cupbd 4 Cubicle Stge - Continuous Top	\$1,036.00
BCCB4-362434-LL-H?P?A-CT	elements Cupbd 4 Cubicle Stge - Continuous Top	\$842.00
BCCB4-362434-LL-H?P?N	elements Cupbd 4 Cubicle Stge - St&ard Top	\$1,649.00
BCCB4-362434-LL-H?P?N	elements Cupbd 4 Cubicle Stge - St&ard Top	\$1,455.00
BCCB4-362434-LL-H?P?N-CT	elements Cupbd 4 Cubicle Stge - Continuous Top	\$1,614.00

TOTAL•LIBRARY

I N T E R I O R S

Model Number	General Description	Price
BCCB4-362434-LL-H?P?N-CT	elements Cupbd 4 Cubicle Stge - Continuous Top	\$1,419.00
BCCB4-362434-MM-H?P?A	elements Cupbd 4 Cubicle Stge - St&ard Top	\$2,429.00
BCCB4-362434-MM-H?P?A-CT	elements Cupbd 4 Cubicle Stge - Continuous Top	\$2,196.00
BCCB4-362434-MM-H?P?N	elements Cupbd 4 Cubicle Stge - St&ard Top	\$2,388.00
BCCB4-362434-MM-H?P?N-CT	elements Cupbd 4 Cubicle Stge - Continuous Top	\$2,158.00
BCCB4-362434-OO-H?P?A	elements Cupbd 4 Cubicle Stge - St&ard Top	\$2,207.00
BCCB4-362434-OO-H?P?A-CT	elements Cupbd 4 Cubicle Stge - Continuous Top	\$1,994.00
BCCB4-362434-OO-H?P?N	elements Cupbd 4 Cubicle Stge - St&ard Top	\$2,175.00
BCCB4-362434-OO-H?P?N-CT	elements Cupbd 4 Cubicle Stge - Continuous Top	\$1,962.00
BCCB4-362434-TL-H?P?A	elements Cupbd 4 Cubicle Stge - St&ard Top	\$1,126.00
BCCB4-362434-TL-H?P?A-CT	elements Cupbd 4 Cubicle Stge - Continuous Top	\$935.00
BCCB4-362434-TL-H?P?N	elements Cupbd 4 Cubicle Stge - St&ard Top	\$1,093.00
BCCB4-362434-TL-H?P?N-CT	elements Cupbd 4 Cubicle Stge - Continuous Top	\$898.00
BCCB4-362434-TT-H?P?A	elements Cupbd 4 Cubicle Stge - St&ard Top	\$1,107.00
BCCB4-362434-TT-H?P?A-CT	elements Cupbd 4 Cubicle Stge - Continuous Top	\$915.00
BCCB4-362434-TT-H?P?N	elements Cupbd 4 Cubicle Stge - St&ard Top	\$1,074.00
BCCB4-362434-TT-H?P?N-CT	elements Cupbd 4 Cubicle Stge - Continuous Top	\$883.00
BCCB4-362436-LL-H?P?A	elements Cupbd 4 Cubicle Stge - St&ard Top	\$1,649.00
BCCB4-362436-LL-H?P?A-CT	elements Cupbd 4 Cubicle Stge - Continuous Top	\$1,455.00
BCCB4-362436-LL-H?P?N	elements Cupbd 4 Cubicle Stge - St&ard Top	\$1,614.00
BCCB4-362436-LL-H?P?N-CT	elements Cupbd 4 Cubicle Stge - Continuous Top	\$1,419.00
BCCB4-362436-MM-H?P?A	elements Cupbd 4 Cubicle Stge - St&ard Top	\$2,429.00
BCCB4-362436-MM-H?P?A-CT	elements Cupbd 4 Cubicle Stge - Continuous Top	\$2,196.00
BCCB4-362436-MM-H?P?N	elements Cupbd 4 Cubicle Stge - St&ard Top	\$2,388.00
BCCB4-362436-MM-H?P?N-CT	elements Cupbd 4 Cubicle Stge - Continuous Top	\$2,158.00
BCCB4-362436-OO-H?P?A	elements Cupbd 4 Cubicle Stge - St&ard Top	\$2,207.00
BCCB4-362436-OO-H?P?A-CT	elements Cupbd 4 Cubicle Stge - Continuous Top	\$1,994.00
BCCB4-362436-OO-H?P?N	elements Cupbd 4 Cubicle Stge - St&ard Top	\$2,175.00
BCCB4-362436-OO-H?P?N-CT	elements Cupbd 4 Cubicle Stge - Continuous Top	\$1,962.00
BCCB4-362436-TL-H?P?A	elements Cupbd 4 Cubicle Stge - St&ard Top	\$1,212.00
BCCB4-362436-TL-H?P?A-CT	elements Cupbd 4 Cubicle Stge - Continuous Top	\$1,018.00
BCCB4-362436-TL-H?P?N	elements Cupbd 4 Cubicle Stge - St&ard Top	\$1,178.00
BCCB4-362436-TL-H?P?N-CT	elements Cupbd 4 Cubicle Stge - Continuous Top	\$986.00
BCCB4-362436-TT-H?P?A	elements Cupbd 4 Cubicle Stge - St&ard Top	\$1,107.00
BCCB4-362436-TT-H?P?A-CT	elements Cupbd 4 Cubicle Stge - Continuous Top	\$913.00
BCCB4-362436-TT-H?P?N	elements Cupbd 4 Cubicle Stge - St&ard Top	\$1,074.00
BCCB4-362436-TT-H?P?N-CT	elements Cupbd 4 Cubicle Stge - Continuous Top	\$880.00
BCCB4-421431-LL-H?P?A	elements Cupbd 4 Cubicle Stge - St&ard Top	\$1,448.00
BCCB4-421431-LL-H?P?A-CT	elements Cupbd 4 Cubicle Stge - Continuous Top	\$1,303.00
BCCB4-421431-LL-H?P?N	elements Cupbd 4 Cubicle Stge - St&ard Top	\$1,414.00
BCCB4-421431-LL-H?P?N-CT	elements Cupbd 4 Cubicle Stge - Continuous Top	\$1,269.00
BCCB4-421431-MM-H?P?A	elements Cupbd 4 Cubicle Stge - St&ard Top	\$1,981.00
BCCB4-421431-MM-H?P?A-CT	elements Cupbd 4 Cubicle Stge - Continuous Top	\$1,835.00
BCCB4-421431-MM-H?P?N	elements Cupbd 4 Cubicle Stge - St&ard Top	\$1,946.00
BCCB4-421431-MM-H?P?N-CT	elements Cupbd 4 Cubicle Stge - Continuous Top	\$1,800.00
BCCB4-421431-OO-H?P?A	elements Cupbd 4 Cubicle Stge - St&ard Top	\$1,981.00
BCCB4-421431-OO-H?P?A-CT	elements Cupbd 4 Cubicle Stge - Continuous Top	\$1,835.00
BCCB4-421431-OO-H?P?N	elements Cupbd 4 Cubicle Stge - St&ard Top	\$1,946.00
BCCB4-421431-OO-H?P?N-CT	elements Cupbd 4 Cubicle Stge - Continuous Top	\$1,800.00
BCCB4-421431-TL-H?P?A	elements Cupbd 4 Cubicle Stge - St&ard Top	\$1,048.00
BCCB4-421431-TL-H?P?A-CT	elements Cupbd 4 Cubicle Stge - Continuous Top	\$904.00

TOTAL•LIBRARY

I N T E R I O R S

Model Number	General Description	Price
BCCB4-421431-TL-H?P?N	elements Cupbd 4 Cubicle Stge - St&ard Top	\$1,012.00
BCCB4-421431-TL-H?P?N-CT	elements Cupbd 4 Cubicle Stge - Continuous Top	\$869.00
BCCB4-421431-TT-H?P?A	elements Cupbd 4 Cubicle Stge - St&ard Top	\$942.00
BCCB4-421431-TT-H?P?A-CT	elements Cupbd 4 Cubicle Stge - Continuous Top	\$799.00
BCCB4-421431-TT-H?P?N	elements Cupbd 4 Cubicle Stge - St&ard Top	\$910.00
BCCB4-421431-TT-H?P?N-CT	elements Cupbd 4 Cubicle Stge - Continuous Top	\$766.00
BCCB4-421434-LL-H?P?A	elements Cupbd 4 Cubicle Stge - St&ard Top	\$1,498.00
BCCB4-421434-LL-H?P?A-CT	elements Cupbd 4 Cubicle Stge - Continuous Top	\$1,353.00
BCCB4-421434-LL-H?P?N	elements Cupbd 4 Cubicle Stge - St&ard Top	\$1,463.00
BCCB4-421434-LL-H?P?N-CT	elements Cupbd 4 Cubicle Stge - Continuous Top	\$1,319.00
BCCB4-421434-MM-H?P?A	elements Cupbd 4 Cubicle Stge - St&ard Top	\$2,029.00
BCCB4-421434-MM-H?P?A-CT	elements Cupbd 4 Cubicle Stge - Continuous Top	\$1,885.00
BCCB4-421434-MM-H?P?N	elements Cupbd 4 Cubicle Stge - St&ard Top	\$1,993.00
BCCB4-421434-MM-H?P?N-CT	elements Cupbd 4 Cubicle Stge - Continuous Top	\$1,850.00
BCCB4-421434-OO-H?P?A	elements Cupbd 4 Cubicle Stge - St&ard Top	\$2,029.00
BCCB4-421434-OO-H?P?A-CT	elements Cupbd 4 Cubicle Stge - Continuous Top	\$1,885.00
BCCB4-421434-OO-H?P?N	elements Cupbd 4 Cubicle Stge - St&ard Top	\$1,993.00
BCCB4-421434-OO-H?P?N-CT	elements Cupbd 4 Cubicle Stge - Continuous Top	\$1,850.00
BCCB4-421434-TL-H?P?A	elements Cupbd 4 Cubicle Stge - St&ard Top	\$1,099.00
BCCB4-421434-TL-H?P?A-CT	elements Cupbd 4 Cubicle Stge - Continuous Top	\$953.00
BCCB4-421434-TL-H?P?N	elements Cupbd 4 Cubicle Stge - St&ard Top	\$1,064.00
BCCB4-421434-TL-H?P?N-CT	elements Cupbd 4 Cubicle Stge - Continuous Top	\$918.00
BCCB4-421434-TT-H?P?A	elements Cupbd 4 Cubicle Stge - St&ard Top	\$991.00
BCCB4-421434-TT-H?P?A-CT	elements Cupbd 4 Cubicle Stge - Continuous Top	\$846.00
BCCB4-421434-TT-H?P?N	elements Cupbd 4 Cubicle Stge - St&ard Top	\$959.00
BCCB4-421434-TT-H?P?N-CT	elements Cupbd 4 Cubicle Stge - Continuous Top	\$813.00
BCCB4-421436-LL-H?P?A	elements Cupbd 4 Cubicle Stge - St&ard Top	\$1,498.00
BCCB4-421436-LL-H?P?A-CT	elements Cupbd 4 Cubicle Stge - Continuous Top	\$1,353.00
BCCB4-421436-LL-H?P?N	elements Cupbd 4 Cubicle Stge - St&ard Top	\$1,463.00
BCCB4-421436-LL-H?P?N-CT	elements Cupbd 4 Cubicle Stge - Continuous Top	\$1,319.00
BCCB4-421436-MM-H?P?A	elements Cupbd 4 Cubicle Stge - St&ard Top	\$2,029.00
BCCB4-421436-MM-H?P?A-CT	elements Cupbd 4 Cubicle Stge - Continuous Top	\$1,885.00
BCCB4-421436-MM-H?P?N	elements Cupbd 4 Cubicle Stge - St&ard Top	\$1,993.00
BCCB4-421436-MM-H?P?N-CT	elements Cupbd 4 Cubicle Stge - Continuous Top	\$1,850.00
BCCB4-421436-OO-H?P?A	elements Cupbd 4 Cubicle Stge - St&ard Top	\$2,029.00
BCCB4-421436-OO-H?P?A-CT	elements Cupbd 4 Cubicle Stge - Continuous Top	\$1,885.00
BCCB4-421436-OO-H?P?N	elements Cupbd 4 Cubicle Stge - St&ard Top	\$1,993.00
BCCB4-421436-OO-H?P?N-CT	elements Cupbd 4 Cubicle Stge - Continuous Top	\$1,850.00
BCCB4-421436-TL-H?P?A	elements Cupbd 4 Cubicle Stge - St&ard Top	\$1,099.00
BCCB4-421436-TL-H?P?A-CT	elements Cupbd 4 Cubicle Stge - Continuous Top	\$953.00
BCCB4-421436-TL-H?P?N	elements Cupbd 4 Cubicle Stge - St&ard Top	\$1,064.00
BCCB4-421436-TL-H?P?N-CT	elements Cupbd 4 Cubicle Stge - Continuous Top	\$918.00
BCCB4-421436-TT-H?P?A	elements Cupbd 4 Cubicle Stge - St&ard Top	\$991.00
BCCB4-421436-TT-H?P?A-CT	elements Cupbd 4 Cubicle Stge - Continuous Top	\$846.00
BCCB4-421436-TT-H?P?N	elements Cupbd 4 Cubicle Stge - St&ard Top	\$959.00
BCCB4-421436-TT-H?P?N-CT	elements Cupbd 4 Cubicle Stge - Continuous Top	\$813.00
BCCB4-422031-LL-H?P?A	elements Cupbd 4 Cubicle Stge - St&ard Top	\$1,560.00
BCCB4-422031-LL-H?P?A-CT	elements Cupbd 4 Cubicle Stge - Continuous Top	\$1,382.00
BCCB4-422031-LL-H?P?N	elements Cupbd 4 Cubicle Stge - St&ard Top	\$1,525.00
BCCB4-422031-LL-H?P?N-CT	elements Cupbd 4 Cubicle Stge - Continuous Top	\$1,349.00
BCCB4-422031-MM-H?P?A	elements Cupbd 4 Cubicle Stge - St&ard Top	\$2,092.00

TOTAL•LIBRARY

I N T E R I O R S

Model Number	General Description	Price
BCCB4-422031-MM-H?P?A-CT	elements Cupbd 4 Cubicle Stge - Continuous Top	\$1,914.00
BCCB4-422031-MM-H?P?N	elements Cupbd 4 Cubicle Stge - St&ard Top	\$2,057.00
BCCB4-422031-MM-H?P?N-CT	elements Cupbd 4 Cubicle Stge - Continuous Top	\$1,880.00
BCCB4-422031-OO-H?P?A	elements Cupbd 4 Cubicle Stge - St&ard Top	\$2,092.00
BCCB4-422031-OO-H?P?A-CT	elements Cupbd 4 Cubicle Stge - Continuous Top	\$1,914.00
BCCB4-422031-OO-H?P?N	elements Cupbd 4 Cubicle Stge - St&ard Top	\$2,057.00
BCCB4-422031-OO-H?P?N-CT	elements Cupbd 4 Cubicle Stge - Continuous Top	\$1,880.00
BCCB4-422031-TL-H?P?A	elements Cupbd 4 Cubicle Stge - St&ard Top	\$1,163.00
BCCB4-422031-TL-H?P?A-CT	elements Cupbd 4 Cubicle Stge - Continuous Top	\$985.00
BCCB4-422031-TL-H?P?N	elements Cupbd 4 Cubicle Stge - St&ard Top	\$1,125.00
BCCB4-422031-TL-H?P?N-CT	elements Cupbd 4 Cubicle Stge - Continuous Top	\$948.00
BCCB4-422031-TT-H?P?A	elements Cupbd 4 Cubicle Stge - St&ard Top	\$1,057.00
BCCB4-422031-TT-H?P?A-CT	elements Cupbd 4 Cubicle Stge - Continuous Top	\$880.00
BCCB4-422031-TT-H?P?N	elements Cupbd 4 Cubicle Stge - St&ard Top	\$1,024.00
BCCB4-422031-TT-H?P?N-CT	elements Cupbd 4 Cubicle Stge - Continuous Top	\$846.00
BCCB4-422034-LL-H?P?A	elements Cupbd 4 Cubicle Stge - St&ard Top	\$1,611.00
BCCB4-422034-LL-H?P?A-CT	elements Cupbd 4 Cubicle Stge - Continuous Top	\$1,434.00
BCCB4-422034-LL-H?P?N	elements Cupbd 4 Cubicle Stge - St&ard Top	\$1,575.00
BCCB4-422034-LL-H?P?N-CT	elements Cupbd 4 Cubicle Stge - Continuous Top	\$1,399.00
BCCB4-422034-MM-H?P?A	elements Cupbd 4 Cubicle Stge - St&ard Top	\$2,141.00
BCCB4-422034-MM-H?P?A-CT	elements Cupbd 4 Cubicle Stge - Continuous Top	\$1,964.00
BCCB4-422034-MM-H?P?N	elements Cupbd 4 Cubicle Stge - St&ard Top	\$2,106.00
BCCB4-422034-MM-H?P?N-CT	elements Cupbd 4 Cubicle Stge - Continuous Top	\$1,929.00
BCCB4-422034-OO-H?P?A	elements Cupbd 4 Cubicle Stge - St&ard Top	\$2,141.00
BCCB4-422034-OO-H?P?A-CT	elements Cupbd 4 Cubicle Stge - Continuous Top	\$1,964.00
BCCB4-422034-OO-H?P?N	elements Cupbd 4 Cubicle Stge - St&ard Top	\$2,106.00
BCCB4-422034-OO-H?P?N-CT	elements Cupbd 4 Cubicle Stge - Continuous Top	\$1,929.00
BCCB4-422034-TL-H?P?A	elements Cupbd 4 Cubicle Stge - St&ard Top	\$1,211.00
BCCB4-422034-TL-H?P?A-CT	elements Cupbd 4 Cubicle Stge - Continuous Top	\$1,035.00
BCCB4-422034-TL-H?P?N	elements Cupbd 4 Cubicle Stge - St&ard Top	\$1,175.00
BCCB4-422034-TL-H?P?N-CT	elements Cupbd 4 Cubicle Stge - Continuous Top	\$997.00
BCCB4-422034-TT-H?P?A	elements Cupbd 4 Cubicle Stge - St&ard Top	\$1,107.00
BCCB4-422034-TT-H?P?A-CT	elements Cupbd 4 Cubicle Stge - Continuous Top	\$930.00
BCCB4-422034-TT-H?P?N	elements Cupbd 4 Cubicle Stge - St&ard Top	\$1,074.00
BCCB4-422034-TT-H?P?N-CT	elements Cupbd 4 Cubicle Stge - Continuous Top	\$898.00
BCCB4-422036-LL-H?P?A	elements Cupbd 4 Cubicle Stge - St&ard Top	\$1,611.00
BCCB4-422036-LL-H?P?A-CT	elements Cupbd 4 Cubicle Stge - Continuous Top	\$1,434.00
BCCB4-422036-LL-H?P?N	elements Cupbd 4 Cubicle Stge - St&ard Top	\$1,575.00
BCCB4-422036-LL-H?P?N-CT	elements Cupbd 4 Cubicle Stge - Continuous Top	\$1,399.00
BCCB4-422036-MM-H?P?A	elements Cupbd 4 Cubicle Stge - St&ard Top	\$2,141.00
BCCB4-422036-MM-H?P?A-CT	elements Cupbd 4 Cubicle Stge - Continuous Top	\$1,964.00
BCCB4-422036-MM-H?P?N	elements Cupbd 4 Cubicle Stge - St&ard Top	\$2,106.00
BCCB4-422036-MM-H?P?N-CT	elements Cupbd 4 Cubicle Stge - Continuous Top	\$1,929.00
BCCB4-422036-OO-H?P?A	elements Cupbd 4 Cubicle Stge - St&ard Top	\$2,141.00
BCCB4-422036-OO-H?P?A-CT	elements Cupbd 4 Cubicle Stge - Continuous Top	\$1,964.00
BCCB4-422036-OO-H?P?N	elements Cupbd 4 Cubicle Stge - St&ard Top	\$2,106.00
BCCB4-422036-OO-H?P?N-CT	elements Cupbd 4 Cubicle Stge - Continuous Top	\$1,929.00
BCCB4-422036-TL-H?P?A	elements Cupbd 4 Cubicle Stge - St&ard Top	\$1,211.00
BCCB4-422036-TL-H?P?A-CT	elements Cupbd 4 Cubicle Stge - Continuous Top	\$1,035.00
BCCB4-422036-TL-H?P?N	elements Cupbd 4 Cubicle Stge - St&ard Top	\$1,175.00
BCCB4-422036-TL-H?P?N-CT	elements Cupbd 4 Cubicle Stge - Continuous Top	\$997.00

TOTAL•LIBRARY

I N T E R I O R S

Model Number	General Description	Price
BCCB4-422036-TT-H?P?A	elements Cupbd 4 Cubicle Stge - St&ard Top	\$1,107.00
BCCB4-422036-TT-H?P?A-CT	elements Cupbd 4 Cubicle Stge - Continuous Top	\$930.00
BCCB4-422036-TT-H?P?N	elements Cupbd 4 Cubicle Stge - St&ard Top	\$1,074.00
BCCB4-422036-TT-H?P?N-CT	elements Cupbd 4 Cubicle Stge - Continuous Top	\$898.00
BCCB4-422431-LL-H?P?A	elements Cupbd 4 Cubicle Stge - St&ard Top	\$1,644.00
BCCB4-422431-LL-H?P?A-CT	elements Cupbd 4 Cubicle Stge - Continuous Top	\$1,451.00
BCCB4-422431-LL-H?P?N	elements Cupbd 4 Cubicle Stge - St&ard Top	\$1,611.00
BCCB4-422431-LL-H?P?N-CT	elements Cupbd 4 Cubicle Stge - Continuous Top	\$1,416.00
BCCB4-422431-MM-H?P?A	elements Cupbd 4 Cubicle Stge - St&ard Top	\$2,177.00
BCCB4-422431-MM-H?P?A-CT	elements Cupbd 4 Cubicle Stge - Continuous Top	\$1,982.00
BCCB4-422431-MM-H?P?N	elements Cupbd 4 Cubicle Stge - St&ard Top	\$2,141.00
BCCB4-422431-MM-H?P?N-CT	elements Cupbd 4 Cubicle Stge - Continuous Top	\$1,947.00
BCCB4-422431-OO-H?P?A	elements Cupbd 4 Cubicle Stge - St&ard Top	\$2,177.00
BCCB4-422431-OO-H?P?A-CT	elements Cupbd 4 Cubicle Stge - Continuous Top	\$1,982.00
BCCB4-422431-OO-H?P?N	elements Cupbd 4 Cubicle Stge - St&ard Top	\$2,141.00
BCCB4-422431-OO-H?P?N-CT	elements Cupbd 4 Cubicle Stge - Continuous Top	\$1,947.00
BCCB4-422431-TL-H?P?A	elements Cupbd 4 Cubicle Stge - St&ard Top	\$1,245.00
BCCB4-422431-TL-H?P?A-CT	elements Cupbd 4 Cubicle Stge - Continuous Top	\$1,049.00
BCCB4-422431-TL-H?P?N	elements Cupbd 4 Cubicle Stge - St&ard Top	\$1,211.00
BCCB4-422431-TL-H?P?N-CT	elements Cupbd 4 Cubicle Stge - Continuous Top	\$1,012.00
BCCB4-422431-TT-H?P?A	elements Cupbd 4 Cubicle Stge - St&ard Top	\$1,143.00
BCCB4-422431-TT-H?P?A-CT	elements Cupbd 4 Cubicle Stge - Continuous Top	\$947.00
BCCB4-422431-TT-H?P?N	elements Cupbd 4 Cubicle Stge - St&ard Top	\$1,111.00
BCCB4-422431-TT-H?P?N-CT	elements Cupbd 4 Cubicle Stge - Continuous Top	\$914.00
BCCB4-422434-LL-H?P?A	elements Cupbd 4 Cubicle Stge - St&ard Top	\$1,707.00
BCCB4-422434-LL-H?P?A-CT	elements Cupbd 4 Cubicle Stge - Continuous Top	\$1,512.00
BCCB4-422434-LL-H?P?N	elements Cupbd 4 Cubicle Stge - St&ard Top	\$1,672.00
BCCB4-422434-LL-H?P?N-CT	elements Cupbd 4 Cubicle Stge - Continuous Top	\$1,477.00
BCCB4-422434-MM-H?P?A	elements Cupbd 4 Cubicle Stge - St&ard Top	\$2,239.00
BCCB4-422434-MM-H?P?A-CT	elements Cupbd 4 Cubicle Stge - Continuous Top	\$2,042.00
BCCB4-422434-MM-H?P?N	elements Cupbd 4 Cubicle Stge - St&ard Top	\$2,202.00
BCCB4-422434-MM-H?P?N-CT	elements Cupbd 4 Cubicle Stge - Continuous Top	\$2,007.00
BCCB4-422434-OO-H?P?A	elements Cupbd 4 Cubicle Stge - St&ard Top	\$2,239.00
BCCB4-422434-OO-H?P?A-CT	elements Cupbd 4 Cubicle Stge - Continuous Top	\$2,042.00
BCCB4-422434-OO-H?P?N	elements Cupbd 4 Cubicle Stge - St&ard Top	\$2,202.00
BCCB4-422434-OO-H?P?N-CT	elements Cupbd 4 Cubicle Stge - Continuous Top	\$2,007.00
BCCB4-422434-TL-H?P?A	elements Cupbd 4 Cubicle Stge - St&ard Top	\$1,306.00
BCCB4-422434-TL-H?P?A-CT	elements Cupbd 4 Cubicle Stge - Continuous Top	\$1,112.00
BCCB4-422434-TL-H?P?N	elements Cupbd 4 Cubicle Stge - St&ard Top	\$1,271.00
BCCB4-422434-TL-H?P?N-CT	elements Cupbd 4 Cubicle Stge - Continuous Top	\$1,076.00
BCCB4-422434-TT-H?P?A	elements Cupbd 4 Cubicle Stge - St&ard Top	\$1,205.00
BCCB4-422434-TT-H?P?A-CT	elements Cupbd 4 Cubicle Stge - Continuous Top	\$1,012.00
BCCB4-422434-TT-H?P?N	elements Cupbd 4 Cubicle Stge - St&ard Top	\$1,172.00
BCCB4-422434-TT-H?P?N-CT	elements Cupbd 4 Cubicle Stge - Continuous Top	\$979.00
BCCB4-422436-LL-H?P?A	elements Cupbd 4 Cubicle Stge - St&ard Top	\$1,707.00
BCCB4-422436-LL-H?P?A-CT	elements Cupbd 4 Cubicle Stge - Continuous Top	\$1,512.00
BCCB4-422436-LL-H?P?N	elements Cupbd 4 Cubicle Stge - St&ard Top	\$1,672.00
BCCB4-422436-LL-H?P?N-CT	elements Cupbd 4 Cubicle Stge - Continuous Top	\$1,477.00
BCCB4-422436-MM-H?P?A	elements Cupbd 4 Cubicle Stge - St&ard Top	\$2,239.00
BCCB4-422436-MM-H?P?A-CT	elements Cupbd 4 Cubicle Stge - Continuous Top	\$2,042.00
BCCB4-422436-MM-H?P?N	elements Cupbd 4 Cubicle Stge - St&ard Top	\$2,202.00

TOTAL•LIBRARY

INTERIORS

Model Number	General Description	Price
BCCB4-422436-MM-H?P?N-CT	elements Cupbd 4 Cubicle Stge - Continuous Top	\$2,007.00
BCCB4-422436-OO-H?P?A	elements Cupbd 4 Cubicle Stge - St&ard Top	\$2,239.00
BCCB4-422436-OO-H?P?A-CT	elements Cupbd 4 Cubicle Stge - Continuous Top	\$2,042.00
BCCB4-422436-OO-H?P?N	elements Cupbd 4 Cubicle Stge - St&ard Top	\$2,202.00
BCCB4-422436-OO-H?P?N-CT	elements Cupbd 4 Cubicle Stge - Continuous Top	\$2,007.00
BCCB4-422436-TL-H?P?A	elements Cupbd 4 Cubicle Stge - St&ard Top	\$1,306.00
BCCB4-422436-TL-H?P?A-CT	elements Cupbd 4 Cubicle Stge - Continuous Top	\$1,112.00
BCCB4-422436-TL-H?P?N	elements Cupbd 4 Cubicle Stge - St&ard Top	\$1,271.00
BCCB4-422436-TL-H?P?N-CT	elements Cupbd 4 Cubicle Stge - Continuous Top	\$1,076.00
BCCB4-422436-TT-H?P?A	elements Cupbd 4 Cubicle Stge - St&ard Top	\$1,205.00
BCCB4-422436-TT-H?P?A-CT	elements Cupbd 4 Cubicle Stge - Continuous Top	\$1,012.00
BCCB4-422436-TT-H?P?N	elements Cupbd 4 Cubicle Stge - St&ard Top	\$1,172.00
BCCB4-422436-TT-H?P?N-CT	elements Cupbd 4 Cubicle Stge - Continuous Top	\$979.00
BCCB4-481431-LL-H?P?A	elements Cupbd 4 Cubicle Stge - St&ard Top	\$1,491.00
BCCB4-481431-LL-H?P?A-CT	elements Cupbd 4 Cubicle Stge - Continuous Top	\$1,346.00
BCCB4-481431-LL-H?P?N	elements Cupbd 4 Cubicle Stge - St&ard Top	\$1,456.00
BCCB4-481431-LL-H?P?N-CT	elements Cupbd 4 Cubicle Stge - Continuous Top	\$1,310.00
BCCB4-481431-MM-H?P?A	elements Cupbd 4 Cubicle Stge - St&ard Top	\$2,022.00
BCCB4-481431-MM-H?P?A-CT	elements Cupbd 4 Cubicle Stge - Continuous Top	\$1,877.00
BCCB4-481431-MM-H?P?N	elements Cupbd 4 Cubicle Stge - St&ard Top	\$1,987.00
BCCB4-481431-MM-H?P?N-CT	elements Cupbd 4 Cubicle Stge - Continuous Top	\$1,843.00
BCCB4-481431-OO-H?P?A	elements Cupbd 4 Cubicle Stge - St&ard Top	\$2,022.00
BCCB4-481431-OO-H?P?A-CT	elements Cupbd 4 Cubicle Stge - Continuous Top	\$1,877.00
BCCB4-481431-OO-H?P?N	elements Cupbd 4 Cubicle Stge - St&ard Top	\$1,987.00
BCCB4-481431-OO-H?P?N-CT	elements Cupbd 4 Cubicle Stge - Continuous Top	\$1,843.00
BCCB4-481431-TL-H?P?A	elements Cupbd 4 Cubicle Stge - St&ard Top	\$1,090.00
BCCB4-481431-TL-H?P?A-CT	elements Cupbd 4 Cubicle Stge - Continuous Top	\$945.00
BCCB4-481431-TL-H?P?N	elements Cupbd 4 Cubicle Stge - St&ard Top	\$1,055.00
BCCB4-481431-TL-H?P?N-CT	elements Cupbd 4 Cubicle Stge - Continuous Top	\$910.00
BCCB4-481431-TT-H?P?A	elements Cupbd 4 Cubicle Stge - St&ard Top	\$985.00
BCCB4-481431-TT-H?P?A-CT	elements Cupbd 4 Cubicle Stge - Continuous Top	\$840.00
BCCB4-481431-TT-H?P?N	elements Cupbd 4 Cubicle Stge - St&ard Top	\$952.00
BCCB4-481431-TT-H?P?N-CT	elements Cupbd 4 Cubicle Stge - Continuous Top	\$808.00
BCCB4-481434-LL-H?P?A	elements Cupbd 4 Cubicle Stge - St&ard Top	\$1,539.00
BCCB4-481434-LL-H?P?A-CT	elements Cupbd 4 Cubicle Stge - Continuous Top	\$1,397.00
BCCB4-481434-LL-H?P?N	elements Cupbd 4 Cubicle Stge - St&ard Top	\$1,506.00
BCCB4-481434-LL-H?P?N-CT	elements Cupbd 4 Cubicle Stge - Continuous Top	\$1,361.00
BCCB4-481434-MM-H?P?A	elements Cupbd 4 Cubicle Stge - St&ard Top	\$2,071.00
BCCB4-481434-MM-H?P?A-CT	elements Cupbd 4 Cubicle Stge - Continuous Top	\$1,926.00
BCCB4-481434-MM-H?P?N	elements Cupbd 4 Cubicle Stge - St&ard Top	\$2,036.00
BCCB4-481434-MM-H?P?N-CT	elements Cupbd 4 Cubicle Stge - Continuous Top	\$1,890.00
BCCB4-481434-OO-H?P?A	elements Cupbd 4 Cubicle Stge - St&ard Top	\$2,071.00
BCCB4-481434-OO-H?P?A-CT	elements Cupbd 4 Cubicle Stge - Continuous Top	\$1,926.00
BCCB4-481434-OO-H?P?N	elements Cupbd 4 Cubicle Stge - St&ard Top	\$2,036.00
BCCB4-481434-OO-H?P?N-CT	elements Cupbd 4 Cubicle Stge - Continuous Top	\$1,890.00
BCCB4-481434-TL-H?P?A	elements Cupbd 4 Cubicle Stge - St&ard Top	\$1,140.00
BCCB4-481434-TL-H?P?A-CT	elements Cupbd 4 Cubicle Stge - Continuous Top	\$994.00
BCCB4-481434-TL-H?P?N	elements Cupbd 4 Cubicle Stge - St&ard Top	\$1,105.00
BCCB4-481434-TL-H?P?N-CT	elements Cupbd 4 Cubicle Stge - Continuous Top	\$962.00
BCCB4-481434-TT-H?P?A	elements Cupbd 4 Cubicle Stge - St&ard Top	\$1,037.00
BCCB4-481434-TT-H?P?A-CT	elements Cupbd 4 Cubicle Stge - Continuous Top	\$890.00

TOTAL•LIBRARY

I N T E R I O R S

Model Number	General Description	Price
BCCB4-481434-TT-H?P?N	elements Cupbd 4 Cubicle Stge - St&ard Top	\$1,004.00
BCCB4-481434-TT-H?P?N-CT	elements Cupbd 4 Cubicle Stge - Continuous Top	\$857.00
BCCB4-481436-LL-H?P?A	elements Cupbd 4 Cubicle Stge - St&ard Top	\$1,539.00
BCCB4-481436-LL-H?P?A-CT	elements Cupbd 4 Cubicle Stge - Continuous Top	\$1,397.00
BCCB4-481436-LL-H?P?N	elements Cupbd 4 Cubicle Stge - St&ard Top	\$1,506.00
BCCB4-481436-LL-H?P?N-CT	elements Cupbd 4 Cubicle Stge - Continuous Top	\$1,361.00
BCCB4-481436-MM-H?P?A	elements Cupbd 4 Cubicle Stge - St&ard Top	\$2,071.00
BCCB4-481436-MM-H?P?A-CT	elements Cupbd 4 Cubicle Stge - Continuous Top	\$1,926.00
BCCB4-481436-MM-H?P?N	elements Cupbd 4 Cubicle Stge - St&ard Top	\$2,036.00
BCCB4-481436-MM-H?P?N-CT	elements Cupbd 4 Cubicle Stge - Continuous Top	\$1,890.00
BCCB4-481436-OO-H?P?A	elements Cupbd 4 Cubicle Stge - St&ard Top	\$2,071.00
BCCB4-481436-OO-H?P?A-CT	elements Cupbd 4 Cubicle Stge - Continuous Top	\$1,926.00
BCCB4-481436-OO-H?P?N	elements Cupbd 4 Cubicle Stge - St&ard Top	\$2,036.00
BCCB4-481436-OO-H?P?N-CT	elements Cupbd 4 Cubicle Stge - Continuous Top	\$1,890.00
BCCB4-481436-TL-H?P?A	elements Cupbd 4 Cubicle Stge - St&ard Top	\$1,140.00
BCCB4-481436-TL-H?P?A-CT	elements Cupbd 4 Cubicle Stge - Continuous Top	\$994.00
BCCB4-481436-TL-H?P?N	elements Cupbd 4 Cubicle Stge - St&ard Top	\$1,105.00
BCCB4-481436-TL-H?P?N-CT	elements Cupbd 4 Cubicle Stge - Continuous Top	\$962.00
BCCB4-481436-TT-H?P?A	elements Cupbd 4 Cubicle Stge - St&ard Top	\$1,037.00
BCCB4-481436-TT-H?P?A-CT	elements Cupbd 4 Cubicle Stge - Continuous Top	\$890.00
BCCB4-481436-TT-H?P?N	elements Cupbd 4 Cubicle Stge - St&ard Top	\$1,004.00
BCCB4-481436-TT-H?P?N-CT	elements Cupbd 4 Cubicle Stge - Continuous Top	\$857.00
BCCB4-482031-LL-H?P?A	elements Cupbd 4 Cubicle Stge - St&ard Top	\$1,602.00
BCCB4-482031-LL-H?P?A-CT	elements Cupbd 4 Cubicle Stge - Continuous Top	\$1,425.00
BCCB4-482031-LL-H?P?N	elements Cupbd 4 Cubicle Stge - St&ard Top	\$1,568.00
BCCB4-482031-LL-H?P?N-CT	elements Cupbd 4 Cubicle Stge - Continuous Top	\$1,390.00
BCCB4-482031-MM-H?P?A	elements Cupbd 4 Cubicle Stge - St&ard Top	\$2,134.00
BCCB4-482031-MM-H?P?A-CT	elements Cupbd 4 Cubicle Stge - Continuous Top	\$1,955.00
BCCB4-482031-MM-H?P?N	elements Cupbd 4 Cubicle Stge - St&ard Top	\$2,099.00
BCCB4-482031-MM-H?P?N-CT	elements Cupbd 4 Cubicle Stge - Continuous Top	\$1,923.00
BCCB4-482031-OO-H?P?A	elements Cupbd 4 Cubicle Stge - St&ard Top	\$2,134.00
BCCB4-482031-OO-H?P?A-CT	elements Cupbd 4 Cubicle Stge - Continuous Top	\$1,955.00
BCCB4-482031-OO-H?P?N	elements Cupbd 4 Cubicle Stge - St&ard Top	\$2,099.00
BCCB4-482031-OO-H?P?N-CT	elements Cupbd 4 Cubicle Stge - Continuous Top	\$1,923.00
BCCB4-482031-TL-H?P?A	elements Cupbd 4 Cubicle Stge - St&ard Top	\$1,202.00
BCCB4-482031-TL-H?P?A-CT	elements Cupbd 4 Cubicle Stge - Continuous Top	\$1,024.00
BCCB4-482031-TL-H?P?N	elements Cupbd 4 Cubicle Stge - St&ard Top	\$1,167.00
BCCB4-482031-TL-H?P?N-CT	elements Cupbd 4 Cubicle Stge - Continuous Top	\$991.00
BCCB4-482031-TT-H?P?A	elements Cupbd 4 Cubicle Stge - St&ard Top	\$1,099.00
BCCB4-482031-TT-H?P?A-CT	elements Cupbd 4 Cubicle Stge - Continuous Top	\$921.00
BCCB4-482031-TT-H?P?N	elements Cupbd 4 Cubicle Stge - St&ard Top	\$1,066.00
BCCB4-482031-TT-H?P?N-CT	elements Cupbd 4 Cubicle Stge - Continuous Top	\$888.00
BCCB4-482034-LL-H?P?A	elements Cupbd 4 Cubicle Stge - St&ard Top	\$1,654.00
BCCB4-482034-LL-H?P?A-CT	elements Cupbd 4 Cubicle Stge - Continuous Top	\$1,475.00
BCCB4-482034-LL-H?P?N	elements Cupbd 4 Cubicle Stge - St&ard Top	\$1,618.00
BCCB4-482034-LL-H?P?N-CT	elements Cupbd 4 Cubicle Stge - Continuous Top	\$1,439.00
BCCB4-482034-MM-H?P?A	elements Cupbd 4 Cubicle Stge - St&ard Top	\$2,183.00
BCCB4-482034-MM-H?P?A-CT	elements Cupbd 4 Cubicle Stge - Continuous Top	\$2,004.00
BCCB4-482034-MM-H?P?N	elements Cupbd 4 Cubicle Stge - St&ard Top	\$2,147.00
BCCB4-482034-MM-H?P?N-CT	elements Cupbd 4 Cubicle Stge - Continuous Top	\$1,969.00
BCCB4-482034-OO-H?P?A	elements Cupbd 4 Cubicle Stge - St&ard Top	\$2,183.00

TOTAL•LIBRARY

I N T E R I O R S

Model Number	General Description	Price
BCCB4-482034-OO-H?P?A-CT	elements Cupbd 4 Cubicle Stge - Continuous Top	\$2,004.00
BCCB4-482034-OO-H?P?N	elements Cupbd 4 Cubicle Stge - St&ard Top	\$2,147.00
BCCB4-482034-OO-H?P?N-CT	elements Cupbd 4 Cubicle Stge - Continuous Top	\$1,969.00
BCCB4-482034-TL-H?P?A	elements Cupbd 4 Cubicle Stge - St&ard Top	\$1,252.00
BCCB4-482034-TL-H?P?A-CT	elements Cupbd 4 Cubicle Stge - Continuous Top	\$1,074.00
BCCB4-482034-TL-H?P?N	elements Cupbd 4 Cubicle Stge - St&ard Top	\$1,218.00
BCCB4-482034-TL-H?P?N-CT	elements Cupbd 4 Cubicle Stge - Continuous Top	\$1,041.00
BCCB4-482034-TT-H?P?A	elements Cupbd 4 Cubicle Stge - St&ard Top	\$1,150.00
BCCB4-482034-TT-H?P?A-CT	elements Cupbd 4 Cubicle Stge - Continuous Top	\$972.00
BCCB4-482034-TT-H?P?N	elements Cupbd 4 Cubicle Stge - St&ard Top	\$1,116.00
BCCB4-482034-TT-H?P?N-CT	elements Cupbd 4 Cubicle Stge - Continuous Top	\$939.00
BCCB4-482036-LL-H?P?A	elements Cupbd 4 Cubicle Stge - St&ard Top	\$1,654.00
BCCB4-482036-LL-H?P?A-CT	elements Cupbd 4 Cubicle Stge - Continuous Top	\$1,475.00
BCCB4-482036-LL-H?P?N	elements Cupbd 4 Cubicle Stge - St&ard Top	\$1,618.00
BCCB4-482036-LL-H?P?N-CT	elements Cupbd 4 Cubicle Stge - Continuous Top	\$1,439.00
BCCB4-482036-MM-H?P?A	elements Cupbd 4 Cubicle Stge - St&ard Top	\$2,183.00
BCCB4-482036-MM-H?P?A-CT	elements Cupbd 4 Cubicle Stge - Continuous Top	\$2,004.00
BCCB4-482036-MM-H?P?N	elements Cupbd 4 Cubicle Stge - St&ard Top	\$2,147.00
BCCB4-482036-MM-H?P?N-CT	elements Cupbd 4 Cubicle Stge - Continuous Top	\$1,969.00
BCCB4-482036-OO-H?P?A	elements Cupbd 4 Cubicle Stge - St&ard Top	\$2,183.00
BCCB4-482036-OO-H?P?A-CT	elements Cupbd 4 Cubicle Stge - Continuous Top	\$2,004.00
BCCB4-482036-OO-H?P?N	elements Cupbd 4 Cubicle Stge - St&ard Top	\$2,147.00
BCCB4-482036-OO-H?P?N-CT	elements Cupbd 4 Cubicle Stge - Continuous Top	\$1,969.00
BCCB4-482036-TL-H?P?A	elements Cupbd 4 Cubicle Stge - St&ard Top	\$1,252.00
BCCB4-482036-TL-H?P?A-CT	elements Cupbd 4 Cubicle Stge - Continuous Top	\$1,074.00
BCCB4-482036-TL-H?P?N	elements Cupbd 4 Cubicle Stge - St&ard Top	\$1,218.00
BCCB4-482036-TL-H?P?N-CT	elements Cupbd 4 Cubicle Stge - Continuous Top	\$1,041.00
BCCB4-482036-TT-H?P?A	elements Cupbd 4 Cubicle Stge - St&ard Top	\$1,150.00
BCCB4-482036-TT-H?P?A-CT	elements Cupbd 4 Cubicle Stge - Continuous Top	\$972.00
BCCB4-482036-TT-H?P?N	elements Cupbd 4 Cubicle Stge - St&ard Top	\$1,116.00
BCCB4-482036-TT-H?P?N-CT	elements Cupbd 4 Cubicle Stge - Continuous Top	\$939.00
BCCB4-482431-LL-H?P?A	elements Cupbd 4 Cubicle Stge - St&ard Top	\$1,689.00
BCCB4-482431-LL-H?P?A-CT	elements Cupbd 4 Cubicle Stge - Continuous Top	\$1,492.00
BCCB4-482431-LL-H?P?N	elements Cupbd 4 Cubicle Stge - St&ard Top	\$1,654.00
BCCB4-482431-LL-H?P?N-CT	elements Cupbd 4 Cubicle Stge - Continuous Top	\$1,457.00
BCCB4-482431-MM-H?P?A	elements Cupbd 4 Cubicle Stge - St&ard Top	\$2,217.00
BCCB4-482431-MM-H?P?A-CT	elements Cupbd 4 Cubicle Stge - Continuous Top	\$2,022.00
BCCB4-482431-MM-H?P?N	elements Cupbd 4 Cubicle Stge - St&ard Top	\$2,183.00
BCCB4-482431-MM-H?P?N-CT	elements Cupbd 4 Cubicle Stge - Continuous Top	\$1,988.00
BCCB4-482431-OO-H?P?A	elements Cupbd 4 Cubicle Stge - St&ard Top	\$2,217.00
BCCB4-482431-OO-H?P?A-CT	elements Cupbd 4 Cubicle Stge - Continuous Top	\$2,022.00
BCCB4-482431-OO-H?P?N	elements Cupbd 4 Cubicle Stge - St&ard Top	\$2,183.00
BCCB4-482431-OO-H?P?N-CT	elements Cupbd 4 Cubicle Stge - Continuous Top	\$1,988.00
BCCB4-482431-TL-H?P?A	elements Cupbd 4 Cubicle Stge - St&ard Top	\$1,285.00
BCCB4-482431-TL-H?P?A-CT	elements Cupbd 4 Cubicle Stge - Continuous Top	\$1,091.00
BCCB4-482431-TL-H?P?N	elements Cupbd 4 Cubicle Stge - St&ard Top	\$1,252.00
BCCB4-482431-TL-H?P?N-CT	elements Cupbd 4 Cubicle Stge - Continuous Top	\$1,056.00
BCCB4-482431-TT-H?P?A	elements Cupbd 4 Cubicle Stge - St&ard Top	\$1,185.00
BCCB4-482431-TT-H?P?A-CT	elements Cupbd 4 Cubicle Stge - Continuous Top	\$991.00
BCCB4-482431-TT-H?P?N	elements Cupbd 4 Cubicle Stge - St&ard Top	\$1,152.00
BCCB4-482431-TT-H?P?N-CT	elements Cupbd 4 Cubicle Stge - Continuous Top	\$959.00

TOTAL•LIBRARY

I N T E R I O R S

Model Number	General Description	Price
BCCB4-482434-LL-H?P?A	elements Cupbd 4 Cubicle Stge - St&ard Top	\$1,748.00
BCCB4-482434-LL-H?P?A-CT	elements Cupbd 4 Cubicle Stge - Continuous Top	\$1,555.00
BCCB4-482434-LL-H?P?N	elements Cupbd 4 Cubicle Stge - St&ard Top	\$1,713.00
BCCB4-482434-LL-H?P?N-CT	elements Cupbd 4 Cubicle Stge - Continuous Top	\$1,518.00
BCCB4-482434-MM-H?P?A	elements Cupbd 4 Cubicle Stge - St&ard Top	\$2,280.00
BCCB4-482434-MM-H?P?A-CT	elements Cupbd 4 Cubicle Stge - Continuous Top	\$2,086.00
BCCB4-482434-MM-H?P?N	elements Cupbd 4 Cubicle Stge - St&ard Top	\$2,244.00
BCCB4-482434-MM-H?P?N-CT	elements Cupbd 4 Cubicle Stge - Continuous Top	\$2,051.00
BCCB4-482434-OO-H?P?A	elements Cupbd 4 Cubicle Stge - St&ard Top	\$2,280.00
BCCB4-482434-OO-H?P?A-CT	elements Cupbd 4 Cubicle Stge - Continuous Top	\$2,086.00
BCCB4-482434-OO-H?P?N	elements Cupbd 4 Cubicle Stge - St&ard Top	\$2,244.00
BCCB4-482434-OO-H?P?N-CT	elements Cupbd 4 Cubicle Stge - Continuous Top	\$2,051.00
BCCB4-482434-TL-H?P?A	elements Cupbd 4 Cubicle Stge - St&ard Top	\$1,349.00
BCCB4-482434-TL-H?P?A-CT	elements Cupbd 4 Cubicle Stge - Continuous Top	\$1,154.00
BCCB4-482434-TL-H?P?N	elements Cupbd 4 Cubicle Stge - St&ard Top	\$1,314.00
BCCB4-482434-TL-H?P?N-CT	elements Cupbd 4 Cubicle Stge - Continuous Top	\$1,120.00
BCCB4-482434-TT-H?P?A	elements Cupbd 4 Cubicle Stge - St&ard Top	\$1,250.00
BCCB4-482434-TT-H?P?A-CT	elements Cupbd 4 Cubicle Stge - Continuous Top	\$1,055.00
BCCB4-482434-TT-H?P?N	elements Cupbd 4 Cubicle Stge - St&ard Top	\$1,217.00
BCCB4-482434-TT-H?P?N-CT	elements Cupbd 4 Cubicle Stge - Continuous Top	\$1,022.00
BCCB4-482436-LL-H?P?A	elements Cupbd 4 Cubicle Stge - St&ard Top	\$1,748.00
BCCB4-482436-LL-H?P?A-CT	elements Cupbd 4 Cubicle Stge - Continuous Top	\$1,555.00
BCCB4-482436-LL-H?P?N	elements Cupbd 4 Cubicle Stge - St&ard Top	\$1,713.00
BCCB4-482436-LL-H?P?N-CT	elements Cupbd 4 Cubicle Stge - Continuous Top	\$1,518.00
BCCB4-482436-MM-H?P?A	elements Cupbd 4 Cubicle Stge - St&ard Top	\$2,280.00
BCCB4-482436-MM-H?P?A-CT	elements Cupbd 4 Cubicle Stge - Continuous Top	\$2,086.00
BCCB4-482436-MM-H?P?N	elements Cupbd 4 Cubicle Stge - St&ard Top	\$2,244.00
BCCB4-482436-MM-H?P?N-CT	elements Cupbd 4 Cubicle Stge - Continuous Top	\$2,051.00
BCCB4-482436-OO-H?P?A	elements Cupbd 4 Cubicle Stge - St&ard Top	\$2,280.00
BCCB4-482436-OO-H?P?A-CT	elements Cupbd 4 Cubicle Stge - Continuous Top	\$2,086.00
BCCB4-482436-OO-H?P?N	elements Cupbd 4 Cubicle Stge - St&ard Top	\$2,244.00
BCCB4-482436-OO-H?P?N-CT	elements Cupbd 4 Cubicle Stge - Continuous Top	\$2,051.00
BCCB4-482436-TL-H?P?A	elements Cupbd 4 Cubicle Stge - St&ard Top	\$1,349.00
BCCB4-482436-TL-H?P?A-CT	elements Cupbd 4 Cubicle Stge - Continuous Top	\$1,154.00
BCCB4-482436-TL-H?P?N	elements Cupbd 4 Cubicle Stge - St&ard Top	\$1,314.00
BCCB4-482436-TL-H?P?N-CT	elements Cupbd 4 Cubicle Stge - Continuous Top	\$1,120.00
BCCB4-482436-TT-H?P?A	elements Cupbd 4 Cubicle Stge - St&ard Top	\$1,250.00
BCCB4-482436-TT-H?P?A-CT	elements Cupbd 4 Cubicle Stge - Continuous Top	\$1,055.00
BCCB4-482436-TT-H?P?N	elements Cupbd 4 Cubicle Stge - St&ard Top	\$1,217.00
BCCB4-482436-TT-H?P?N-CT	elements Cupbd 4 Cubicle Stge - Continuous Top	\$1,022.00
BCCB4D2-241431-LL-H?P?AB	elements Cupbd 4 Cubicle/2 Draw Stge - St&ard Top	\$1,505.00
BCCB4D2-241431-LL-H?P?AB-CT	elements Cupbd 4 Cubicle/2 Draw Stge - Continuous Top	\$1,381.00
BCCB4D2-241431-LL-H?P?NB	elements Cupbd 4 Cubicle/2 Draw Stge - St&ard Top	\$1,393.00
BCCB4D2-241431-LL-H?P?NB-CT	elements Cupbd 4 Cubicle/2 Draw Stge - Continuous Top	\$1,268.00
BCCB4D2-241431-MM-H?P?AB	elements Cupbd 4 Cubicle/2 Draw Stge - St&ard Top	\$2,153.00
BCCB4D2-241431-MM-H?P?AB-CT	elements Cupbd 4 Cubicle/2 Draw Stge - Continuous Top	\$2,008.00
BCCB4D2-241431-MM-H?P?NB	elements Cupbd 4 Cubicle/2 Draw Stge - St&ard Top	\$2,029.00
BCCB4D2-241431-MM-H?P?NB-CT	elements Cupbd 4 Cubicle/2 Draw Stge - Continuous Top	\$1,886.00
BCCB4D2-241431-OO-H?P?AB	elements Cupbd 4 Cubicle/2 Draw Stge - St&ard Top	\$1,958.00
BCCB4D2-241431-OO-H?P?AB-CT	elements Cupbd 4 Cubicle/2 Draw Stge - Continuous Top	\$1,826.00
BCCB4D2-241431-OO-H?P?NB	elements Cupbd 4 Cubicle/2 Draw Stge - St&ard Top	\$1,844.00

TOTAL•LIBRARY
INTERIORS

[illegible]

TOTAL•LIBRARY

I N T E R I O R S

Model Number	General Description	Price
BCCB4D2-242031-LL-H?P?NB	elements Cupbd 4 Cubicle/2 Draw Stge - St&ard Top	\$1,547.00
BCCB4D2-242031-LL-H?P?NB-CT	elements Cupbd 4 Cubicle/2 Draw Stge - Continuous Top	\$1,405.00
BCCB4D2-242031-MM-H?P?AB	elements Cupbd 4 Cubicle/2 Draw Stge - St&ard Top	\$2,420.00
BCCB4D2-242031-MM-H?P?AB-CT	elements Cupbd 4 Cubicle/2 Draw Stge - Continuous Top	\$2,252.00
BCCB4D2-242031-MM-H?P?NB	elements Cupbd 4 Cubicle/2 Draw Stge - St&ard Top	\$2,296.00
BCCB4D2-242031-MM-H?P?NB-CT	elements Cupbd 4 Cubicle/2 Draw Stge - Continuous Top	\$2,129.00
BCCB4D2-242031-OO-H?P?AB	elements Cupbd 4 Cubicle/2 Draw Stge - St&ard Top	\$2,199.00
BCCB4D2-242031-OO-H?P?AB-CT	elements Cupbd 4 Cubicle/2 Draw Stge - Continuous Top	\$2,048.00
BCCB4D2-242031-OO-H?P?NB	elements Cupbd 4 Cubicle/2 Draw Stge - St&ard Top	\$2,087.00
BCCB4D2-242031-OO-H?P?NB-CT	elements Cupbd 4 Cubicle/2 Draw Stge - Continuous Top	\$1,934.00
BCCB4D2-242031-TL-H?P?AB	elements Cupbd 4 Cubicle/2 Draw Stge - St&ard Top	\$1,337.00
BCCB4D2-242031-TL-H?P?AB-CT	elements Cupbd 4 Cubicle/2 Draw Stge - Continuous Top	\$1,194.00
BCCB4D2-242031-TL-H?P?NB	elements Cupbd 4 Cubicle/2 Draw Stge - St&ard Top	\$1,225.00
BCCB4D2-242031-TL-H?P?NB-CT	elements Cupbd 4 Cubicle/2 Draw Stge - Continuous Top	\$1,081.00
BCCB4D2-242031-TT-H?P?AB	elements Cupbd 4 Cubicle/2 Draw Stge - St&ard Top	\$1,284.00
BCCB4D2-242031-TT-H?P?AB-CT	elements Cupbd 4 Cubicle/2 Draw Stge - Continuous Top	\$1,140.00
BCCB4D2-242031-TT-H?P?NB	elements Cupbd 4 Cubicle/2 Draw Stge - St&ard Top	\$1,172.00
BCCB4D2-242031-TT-H?P?NB-CT	elements Cupbd 4 Cubicle/2 Draw Stge - Continuous Top	\$1,029.00
BCCB4D2-242034-LL-H?P?AB	elements Cupbd 4 Cubicle/2 Draw Stge - St&ard Top	\$1,774.00
BCCB4D2-242034-LL-H?P?AB-CT	elements Cupbd 4 Cubicle/2 Draw Stge - Continuous Top	\$1,632.00
BCCB4D2-242034-LL-H?P?NB	elements Cupbd 4 Cubicle/2 Draw Stge - St&ard Top	\$1,663.00
BCCB4D2-242034-LL-H?P?NB-CT	elements Cupbd 4 Cubicle/2 Draw Stge - Continuous Top	\$1,518.00
BCCB4D2-242034-MM-H?P?AB	elements Cupbd 4 Cubicle/2 Draw Stge - St&ard Top	\$2,598.00
BCCB4D2-242034-MM-H?P?AB-CT	elements Cupbd 4 Cubicle/2 Draw Stge - Continuous Top	\$2,433.00
BCCB4D2-242034-MM-H?P?NB	elements Cupbd 4 Cubicle/2 Draw Stge - St&ard Top	\$2,474.00
BCCB4D2-242034-MM-H?P?NB-CT	elements Cupbd 4 Cubicle/2 Draw Stge - Continuous Top	\$2,307.00
BCCB4D2-242034-OO-H?P?AB	elements Cupbd 4 Cubicle/2 Draw Stge - St&ard Top	\$2,359.00
BCCB4D2-242034-OO-H?P?AB-CT	elements Cupbd 4 Cubicle/2 Draw Stge - Continuous Top	\$2,212.00
BCCB4D2-242034-OO-H?P?NB	elements Cupbd 4 Cubicle/2 Draw Stge - St&ard Top	\$2,247.00
BCCB4D2-242034-OO-H?P?NB-CT	elements Cupbd 4 Cubicle/2 Draw Stge - Continuous Top	\$2,097.00
BCCB4D2-242034-TL-H?P?AB	elements Cupbd 4 Cubicle/2 Draw Stge - St&ard Top	\$1,407.00
BCCB4D2-242034-TL-H?P?AB-CT	elements Cupbd 4 Cubicle/2 Draw Stge - Continuous Top	\$1,265.00
BCCB4D2-242034-TL-H?P?NB	elements Cupbd 4 Cubicle/2 Draw Stge - St&ard Top	\$1,295.00
BCCB4D2-242034-TL-H?P?NB-CT	elements Cupbd 4 Cubicle/2 Draw Stge - Continuous Top	\$1,152.00
BCCB4D2-242034-TT-H?P?AB	elements Cupbd 4 Cubicle/2 Draw Stge - St&ard Top	\$1,331.00
BCCB4D2-242034-TT-H?P?AB-CT	elements Cupbd 4 Cubicle/2 Draw Stge - Continuous Top	\$1,189.00
BCCB4D2-242034-TT-H?P?NB	elements Cupbd 4 Cubicle/2 Draw Stge - St&ard Top	\$1,219.00
BCCB4D2-242034-TT-H?P?NB-CT	elements Cupbd 4 Cubicle/2 Draw Stge - Continuous Top	\$1,076.00
BCCB4D2-242036-LL-H?P?AB	elements Cupbd 4 Cubicle/2 Draw Stge - St&ard Top	\$1,774.00
BCCB4D2-242036-LL-H?P?AB-CT	elements Cupbd 4 Cubicle/2 Draw Stge - Continuous Top	\$1,632.00
BCCB4D2-242036-LL-H?P?NB	elements Cupbd 4 Cubicle/2 Draw Stge - St&ard Top	\$1,663.00
BCCB4D2-242036-LL-H?P?NB-CT	elements Cupbd 4 Cubicle/2 Draw Stge - Continuous Top	\$1,518.00
BCCB4D2-242036-MM-H?P?AB	elements Cupbd 4 Cubicle/2 Draw Stge - St&ard Top	\$2,598.00
BCCB4D2-242036-MM-H?P?AB-CT	elements Cupbd 4 Cubicle/2 Draw Stge - Continuous Top	\$2,433.00
BCCB4D2-242036-MM-H?P?NB	elements Cupbd 4 Cubicle/2 Draw Stge - St&ard Top	\$2,474.00
BCCB4D2-242036-MM-H?P?NB-CT	elements Cupbd 4 Cubicle/2 Draw Stge - Continuous Top	\$2,307.00
BCCB4D2-242036-OO-H?P?AB	elements Cupbd 4 Cubicle/2 Draw Stge - St&ard Top	\$2,359.00
BCCB4D2-242036-OO-H?P?AB-CT	elements Cupbd 4 Cubicle/2 Draw Stge - Continuous Top	\$2,212.00
BCCB4D2-242036-OO-H?P?NB	elements Cupbd 4 Cubicle/2 Draw Stge - St&ard Top	\$2,247.00
BCCB4D2-242036-OO-H?P?NB-CT	elements Cupbd 4 Cubicle/2 Draw Stge - Continuous Top	\$2,097.00
BCCB4D2-242036-TL-H?P?AB	elements Cupbd 4 Cubicle/2 Draw Stge - St&ard Top	\$1,407.00

Model Number	General Description	Price
BCCB4D2-242036-TL-H?P?AB-CT	elements Cupbd 4 Cubicle/2 Draw Stge - Continuous Top	\$1,265.00
BCCB4D2-242036-TL-H?P?NB	elements Cupbd 4 Cubicle/2 Draw Stge - St&ard Top	\$1,295.00
BCCB4D2-242036-TL-H?P?NB-CT	elements Cupbd 4 Cubicle/2 Draw Stge - Continuous Top	\$1,152.00
BCCB4D2-242036-TT-H?P?AB	elements Cupbd 4 Cubicle/2 Draw Stge - St&ard Top	\$1,331.00
BCCB4D2-242036-TT-H?P?AB-CT	elements Cupbd 4 Cubicle/2 Draw Stge - Continuous Top	\$1,189.00
BCCB4D2-242036-TT-H?P?NB	elements Cupbd 4 Cubicle/2 Draw Stge - St&ard Top	\$1,219.00
BCCB4D2-242036-TT-H?P?NB-CT	elements Cupbd 4 Cubicle/2 Draw Stge - Continuous Top	\$1,076.00
BCCB4D2-242431-LL-H?P?AB	elements Cupbd 4 Cubicle/2 Draw Stge - St&ard Top	\$1,735.00
BCCB4D2-242431-LL-H?P?AB-CT	elements Cupbd 4 Cubicle/2 Draw Stge - Continuous Top	\$1,590.00
BCCB4D2-242431-LL-H?P?NB	elements Cupbd 4 Cubicle/2 Draw Stge - St&ard Top	\$1,621.00
BCCB4D2-242431-LL-H?P?NB-CT	elements Cupbd 4 Cubicle/2 Draw Stge - Continuous Top	\$1,477.00
BCCB4D2-242431-MM-H?P?AB	elements Cupbd 4 Cubicle/2 Draw Stge - St&ard Top	\$2,540.00
BCCB4D2-242431-MM-H?P?AB-CT	elements Cupbd 4 Cubicle/2 Draw Stge - Continuous Top	\$2,371.00
BCCB4D2-242431-MM-H?P?NB	elements Cupbd 4 Cubicle/2 Draw Stge - St&ard Top	\$2,418.00
BCCB4D2-242431-MM-H?P?NB-CT	elements Cupbd 4 Cubicle/2 Draw Stge - Continuous Top	\$2,246.00
BCCB4D2-242431-OO-H?P?AB	elements Cupbd 4 Cubicle/2 Draw Stge - St&ard Top	\$2,310.00
BCCB4D2-242431-OO-H?P?AB-CT	elements Cupbd 4 Cubicle/2 Draw Stge - Continuous Top	\$2,157.00
BCCB4D2-242431-OO-H?P?NB	elements Cupbd 4 Cubicle/2 Draw Stge - St&ard Top	\$2,198.00
BCCB4D2-242431-OO-H?P?NB-CT	elements Cupbd 4 Cubicle/2 Draw Stge - Continuous Top	\$2,044.00
BCCB4D2-242431-TL-H?P?AB	elements Cupbd 4 Cubicle/2 Draw Stge - St&ard Top	\$1,368.00
BCCB4D2-242431-TL-H?P?AB-CT	elements Cupbd 4 Cubicle/2 Draw Stge - Continuous Top	\$1,224.00
BCCB4D2-242431-TL-H?P?NB	elements Cupbd 4 Cubicle/2 Draw Stge - St&ard Top	\$1,256.00
BCCB4D2-242431-TL-H?P?NB-CT	elements Cupbd 4 Cubicle/2 Draw Stge - Continuous Top	\$1,110.00
BCCB4D2-242431-TT-H?P?AB	elements Cupbd 4 Cubicle/2 Draw Stge - St&ard Top	\$1,318.00
BCCB4D2-242431-TT-H?P?AB-CT	elements Cupbd 4 Cubicle/2 Draw Stge - Continuous Top	\$1,173.00
BCCB4D2-242431-TT-H?P?NB	elements Cupbd 4 Cubicle/2 Draw Stge - St&ard Top	\$1,207.00
BCCB4D2-242431-TT-H?P?NB-CT	elements Cupbd 4 Cubicle/2 Draw Stge - Continuous Top	\$1,061.00
BCCB4D2-242434-LL-H?P?AB	elements Cupbd 4 Cubicle/2 Draw Stge - St&ard Top	\$1,850.00
BCCB4D2-242434-LL-H?P?AB-CT	elements Cupbd 4 Cubicle/2 Draw Stge - Continuous Top	\$1,704.00
BCCB4D2-242434-LL-H?P?NB	elements Cupbd 4 Cubicle/2 Draw Stge - St&ard Top	\$1,735.00
BCCB4D2-242434-LL-H?P?NB-CT	elements Cupbd 4 Cubicle/2 Draw Stge - Continuous Top	\$1,590.00
BCCB4D2-242434-MM-H?P?AB	elements Cupbd 4 Cubicle/2 Draw Stge - St&ard Top	\$2,719.00
BCCB4D2-242434-MM-H?P?AB-CT	elements Cupbd 4 Cubicle/2 Draw Stge - Continuous Top	\$2,550.00
BCCB4D2-242434-MM-H?P?NB	elements Cupbd 4 Cubicle/2 Draw Stge - St&ard Top	\$2,595.00
BCCB4D2-242434-MM-H?P?NB-CT	elements Cupbd 4 Cubicle/2 Draw Stge - Continuous Top	\$2,425.00
BCCB4D2-242434-OO-H?P?AB	elements Cupbd 4 Cubicle/2 Draw Stge - St&ard Top	\$2,473.00
BCCB4D2-242434-OO-H?P?AB-CT	elements Cupbd 4 Cubicle/2 Draw Stge - Continuous Top	\$2,318.00
BCCB4D2-242434-OO-H?P?NB	elements Cupbd 4 Cubicle/2 Draw Stge - St&ard Top	\$2,358.00
BCCB4D2-242434-OO-H?P?NB-CT	elements Cupbd 4 Cubicle/2 Draw Stge - Continuous Top	\$2,202.00
BCCB4D2-242434-TL-H?P?AB	elements Cupbd 4 Cubicle/2 Draw Stge - St&ard Top	\$1,439.00
BCCB4D2-242434-TL-H?P?AB-CT	elements Cupbd 4 Cubicle/2 Draw Stge - Continuous Top	\$1,294.00
BCCB4D2-242434-TL-H?P?NB	elements Cupbd 4 Cubicle/2 Draw Stge - St&ard Top	\$1,326.00
BCCB4D2-242434-TL-H?P?NB-CT	elements Cupbd 4 Cubicle/2 Draw Stge - Continuous Top	\$1,181.00
BCCB4D2-242434-TT-H?P?AB	elements Cupbd 4 Cubicle/2 Draw Stge - St&ard Top	\$1,363.00
BCCB4D2-242434-TT-H?P?AB-CT	elements Cupbd 4 Cubicle/2 Draw Stge - Continuous Top	\$1,218.00
BCCB4D2-242434-TT-H?P?NB	elements Cupbd 4 Cubicle/2 Draw Stge - St&ard Top	\$1,252.00
BCCB4D2-242434-TT-H?P?NB-CT	elements Cupbd 4 Cubicle/2 Draw Stge - Continuous Top	\$1,107.00
BCCB4D2-242436-LL-H?P?AB	elements Cupbd 4 Cubicle/2 Draw Stge - St&ard Top	\$1,850.00
BCCB4D2-242436-LL-H?P?AB-CT	elements Cupbd 4 Cubicle/2 Draw Stge - Continuous Top	\$1,704.00
BCCB4D2-242436-LL-H?P?NB	elements Cupbd 4 Cubicle/2 Draw Stge - St&ard Top	\$1,735.00
BCCB4D2-242436-LL-H?P?NB-CT	elements Cupbd 4 Cubicle/2 Draw Stge - Continuous Top	\$1,590.00

TOTAL•LIBRARY

I N T E R I O R S

Model Number	General Description	Price
BCCB4D2-242436-MM-H?P?AB	elements Cupbd 4 Cubicle/2 Draw Stge - St&ard Top	\$2,719.00
BCCB4D2-242436-MM-H?P?AB-CT	elements Cupbd 4 Cubicle/2 Draw Stge - Continuous Top	\$2,550.00
BCCB4D2-242436-MM-H?P?NB	elements Cupbd 4 Cubicle/2 Draw Stge - St&ard Top	\$2,595.00
BCCB4D2-242436-MM-H?P?NB-CT	elements Cupbd 4 Cubicle/2 Draw Stge - Continuous Top	\$2,425.00
BCCB4D2-242436-OO-H?P?AB	elements Cupbd 4 Cubicle/2 Draw Stge - St&ard Top	\$2,473.00
BCCB4D2-242436-OO-H?P?AB-CT	elements Cupbd 4 Cubicle/2 Draw Stge - Continuous Top	\$2,318.00
BCCB4D2-242436-OO-H?P?NB	elements Cupbd 4 Cubicle/2 Draw Stge - St&ard Top	\$2,358.00
BCCB4D2-242436-OO-H?P?NB-CT	elements Cupbd 4 Cubicle/2 Draw Stge - Continuous Top	\$2,202.00
BCCB4D2-242436-TL-H?P?AB	elements Cupbd 4 Cubicle/2 Draw Stge - St&ard Top	\$1,439.00
BCCB4D2-242436-TL-H?P?AB-CT	elements Cupbd 4 Cubicle/2 Draw Stge - Continuous Top	\$1,294.00
BCCB4D2-242436-TL-H?P?NB	elements Cupbd 4 Cubicle/2 Draw Stge - St&ard Top	\$1,326.00
BCCB4D2-242436-TL-H?P?NB-CT	elements Cupbd 4 Cubicle/2 Draw Stge - Continuous Top	\$1,181.00
BCCB4D2-242436-TT-H?P?AB	elements Cupbd 4 Cubicle/2 Draw Stge - St&ard Top	\$1,363.00
BCCB4D2-242436-TT-H?P?AB-CT	elements Cupbd 4 Cubicle/2 Draw Stge - Continuous Top	\$1,218.00
BCCB4D2-242436-TT-H?P?NB	elements Cupbd 4 Cubicle/2 Draw Stge - St&ard Top	\$1,252.00
BCCB4D2-242436-TT-H?P?NB-CT	elements Cupbd 4 Cubicle/2 Draw Stge - Continuous Top	\$1,107.00
BCCB4D2-301431-LL-H?P?AB	elements Cupbd 4 Cubicle/2 Draw Stge - St&ard Top	\$1,658.00
BCCB4D2-301431-LL-H?P?AB-CT	elements Cupbd 4 Cubicle/2 Draw Stge - Continuous Top	\$1,515.00
BCCB4D2-301431-LL-H?P?NB	elements Cupbd 4 Cubicle/2 Draw Stge - St&ard Top	\$1,543.00
BCCB4D2-301431-LL-H?P?NB-CT	elements Cupbd 4 Cubicle/2 Draw Stge - Continuous Top	\$1,403.00
BCCB4D2-301431-MM-H?P?AB	elements Cupbd 4 Cubicle/2 Draw Stge - St&ard Top	\$2,384.00
BCCB4D2-301431-MM-H?P?AB-CT	elements Cupbd 4 Cubicle/2 Draw Stge - Continuous Top	\$2,220.00
BCCB4D2-301431-MM-H?P?NB	elements Cupbd 4 Cubicle/2 Draw Stge - St&ard Top	\$2,262.00
BCCB4D2-301431-MM-H?P?NB-CT	elements Cupbd 4 Cubicle/2 Draw Stge - Continuous Top	\$2,095.00
BCCB4D2-301431-OO-H?P?AB	elements Cupbd 4 Cubicle/2 Draw Stge - St&ard Top	\$2,167.00
BCCB4D2-301431-OO-H?P?AB-CT	elements Cupbd 4 Cubicle/2 Draw Stge - Continuous Top	\$2,018.00
BCCB4D2-301431-OO-H?P?NB	elements Cupbd 4 Cubicle/2 Draw Stge - St&ard Top	\$2,054.00
BCCB4D2-301431-OO-H?P?NB-CT	elements Cupbd 4 Cubicle/2 Draw Stge - Continuous Top	\$1,908.00
BCCB4D2-301431-TL-H?P?AB	elements Cupbd 4 Cubicle/2 Draw Stge - St&ard Top	\$1,354.00
BCCB4D2-301431-TL-H?P?AB-CT	elements Cupbd 4 Cubicle/2 Draw Stge - Continuous Top	\$1,216.00
BCCB4D2-301431-TL-H?P?NB	elements Cupbd 4 Cubicle/2 Draw Stge - St&ard Top	\$1,241.00
BCCB4D2-301431-TL-H?P?NB-CT	elements Cupbd 4 Cubicle/2 Draw Stge - Continuous Top	\$1,101.00
BCCB4D2-301431-TT-H?P?AB	elements Cupbd 4 Cubicle/2 Draw Stge - St&ard Top	\$1,275.00
BCCB4D2-301431-TT-H?P?AB-CT	elements Cupbd 4 Cubicle/2 Draw Stge - Continuous Top	\$1,137.00
BCCB4D2-301431-TT-H?P?NB	elements Cupbd 4 Cubicle/2 Draw Stge - St&ard Top	\$1,164.00
BCCB4D2-301431-TT-H?P?NB-CT	elements Cupbd 4 Cubicle/2 Draw Stge - Continuous Top	\$1,024.00
BCCB4D2-301434-LL-H?P?AB	elements Cupbd 4 Cubicle/2 Draw Stge - St&ard Top	\$1,733.00
BCCB4D2-301434-LL-H?P?AB-CT	elements Cupbd 4 Cubicle/2 Draw Stge - Continuous Top	\$1,595.00
BCCB4D2-301434-LL-H?P?NB	elements Cupbd 4 Cubicle/2 Draw Stge - St&ard Top	\$1,620.00
BCCB4D2-301434-LL-H?P?NB-CT	elements Cupbd 4 Cubicle/2 Draw Stge - Continuous Top	\$1,481.00
BCCB4D2-301434-MM-H?P?AB	elements Cupbd 4 Cubicle/2 Draw Stge - St&ard Top	\$2,504.00
BCCB4D2-301434-MM-H?P?AB-CT	elements Cupbd 4 Cubicle/2 Draw Stge - Continuous Top	\$2,342.00
BCCB4D2-301434-MM-H?P?NB	elements Cupbd 4 Cubicle/2 Draw Stge - St&ard Top	\$2,380.00
BCCB4D2-301434-MM-H?P?NB-CT	elements Cupbd 4 Cubicle/2 Draw Stge - Continuous Top	\$2,217.00
BCCB4D2-301434-OO-H?P?AB	elements Cupbd 4 Cubicle/2 Draw Stge - St&ard Top	\$2,276.00
BCCB4D2-301434-OO-H?P?AB-CT	elements Cupbd 4 Cubicle/2 Draw Stge - Continuous Top	\$2,128.00
BCCB4D2-301434-OO-H?P?NB	elements Cupbd 4 Cubicle/2 Draw Stge - St&ard Top	\$2,163.00
BCCB4D2-301434-OO-H?P?NB-CT	elements Cupbd 4 Cubicle/2 Draw Stge - Continuous Top	\$2,016.00
BCCB4D2-301434-TL-H?P?AB	elements Cupbd 4 Cubicle/2 Draw Stge - St&ard Top	\$1,409.00
BCCB4D2-301434-TL-H?P?AB-CT	elements Cupbd 4 Cubicle/2 Draw Stge - Continuous Top	\$1,271.00
BCCB4D2-301434-TL-H?P?NB	elements Cupbd 4 Cubicle/2 Draw Stge - St&ard Top	\$1,297.00

Model Number	General Description	Price
BCCB4D2-301434-TL-H?P?NB-CT	elements Cupbd 4 Cubicle/2 Draw Stge - Continuous Top	\$1,156.00
BCCB4D2-301434-TT-H?P?AB	elements Cupbd 4 Cubicle/2 Draw Stge - St&ard Top	\$1,309.00
BCCB4D2-301434-TT-H?P?AB-CT	elements Cupbd 4 Cubicle/2 Draw Stge - Continuous Top	\$1,171.00
BCCB4D2-301434-TT-H?P?NB	elements Cupbd 4 Cubicle/2 Draw Stge - St&ard Top	\$1,198.00
BCCB4D2-301434-TT-H?P?NB-CT	elements Cupbd 4 Cubicle/2 Draw Stge - Continuous Top	\$1,057.00
BCCB4D2-301436-LL-H?P?AB	elements Cupbd 4 Cubicle/2 Draw Stge - St&ard Top	\$1,733.00
BCCB4D2-301436-LL-H?P?AB-CT	elements Cupbd 4 Cubicle/2 Draw Stge - Continuous Top	\$1,595.00
BCCB4D2-301436-LL-H?P?NB	elements Cupbd 4 Cubicle/2 Draw Stge - St&ard Top	\$1,620.00
BCCB4D2-301436-LL-H?P?NB-CT	elements Cupbd 4 Cubicle/2 Draw Stge - Continuous Top	\$1,481.00
BCCB4D2-301436-MM-H?P?AB	elements Cupbd 4 Cubicle/2 Draw Stge - St&ard Top	\$2,504.00
BCCB4D2-301436-MM-H?P?AB-CT	elements Cupbd 4 Cubicle/2 Draw Stge - Continuous Top	\$2,342.00
BCCB4D2-301436-MM-H?P?NB	elements Cupbd 4 Cubicle/2 Draw Stge - St&ard Top	\$2,380.00
BCCB4D2-301436-MM-H?P?NB-CT	elements Cupbd 4 Cubicle/2 Draw Stge - Continuous Top	\$2,217.00
BCCB4D2-301436-OO-H?P?AB	elements Cupbd 4 Cubicle/2 Draw Stge - St&ard Top	\$2,276.00
BCCB4D2-301436-OO-H?P?AB-CT	elements Cupbd 4 Cubicle/2 Draw Stge - Continuous Top	\$2,128.00
BCCB4D2-301436-OO-H?P?NB	elements Cupbd 4 Cubicle/2 Draw Stge - St&ard Top	\$2,163.00
BCCB4D2-301436-OO-H?P?NB-CT	elements Cupbd 4 Cubicle/2 Draw Stge - Continuous Top	\$2,016.00
BCCB4D2-301436-TL-H?P?AB	elements Cupbd 4 Cubicle/2 Draw Stge - St&ard Top	\$1,409.00
BCCB4D2-301436-TL-H?P?AB-CT	elements Cupbd 4 Cubicle/2 Draw Stge - Continuous Top	\$1,271.00
BCCB4D2-301436-TL-H?P?NB	elements Cupbd 4 Cubicle/2 Draw Stge - St&ard Top	\$1,297.00
BCCB4D2-301436-TL-H?P?NB-CT	elements Cupbd 4 Cubicle/2 Draw Stge - Continuous Top	\$1,156.00
BCCB4D2-301436-TT-H?P?AB	elements Cupbd 4 Cubicle/2 Draw Stge - St&ard Top	\$1,309.00
BCCB4D2-301436-TT-H?P?AB-CT	elements Cupbd 4 Cubicle/2 Draw Stge - Continuous Top	\$1,171.00
BCCB4D2-301436-TT-H?P?NB	elements Cupbd 4 Cubicle/2 Draw Stge - St&ard Top	\$1,198.00
BCCB4D2-301436-TT-H?P?NB-CT	elements Cupbd 4 Cubicle/2 Draw Stge - Continuous Top	\$1,057.00
BCCB4D2-302031-LL-H?P?AB	elements Cupbd 4 Cubicle/2 Draw Stge - St&ard Top	\$1,805.00
BCCB4D2-302031-LL-H?P?AB-CT	elements Cupbd 4 Cubicle/2 Draw Stge - Continuous Top	\$1,646.00
BCCB4D2-302031-LL-H?P?NB	elements Cupbd 4 Cubicle/2 Draw Stge - St&ard Top	\$1,691.00
BCCB4D2-302031-LL-H?P?NB-CT	elements Cupbd 4 Cubicle/2 Draw Stge - Continuous Top	\$1,533.00
BCCB4D2-302031-MM-H?P?AB	elements Cupbd 4 Cubicle/2 Draw Stge - St&ard Top	\$2,659.00
BCCB4D2-302031-MM-H?P?AB-CT	elements Cupbd 4 Cubicle/2 Draw Stge - Continuous Top	\$2,474.00
BCCB4D2-302031-MM-H?P?NB	elements Cupbd 4 Cubicle/2 Draw Stge - St&ard Top	\$2,537.00
BCCB4D2-302031-MM-H?P?NB-CT	elements Cupbd 4 Cubicle/2 Draw Stge - Continuous Top	\$2,348.00
BCCB4D2-302031-OO-H?P?AB	elements Cupbd 4 Cubicle/2 Draw Stge - St&ard Top	\$2,420.00
BCCB4D2-302031-OO-H?P?AB-CT	elements Cupbd 4 Cubicle/2 Draw Stge - Continuous Top	\$2,247.00
BCCB4D2-302031-OO-H?P?NB	elements Cupbd 4 Cubicle/2 Draw Stge - St&ard Top	\$2,305.00
BCCB4D2-302031-OO-H?P?NB-CT	elements Cupbd 4 Cubicle/2 Draw Stge - Continuous Top	\$2,135.00
BCCB4D2-302031-TL-H?P?AB	elements Cupbd 4 Cubicle/2 Draw Stge - St&ard Top	\$1,439.00
BCCB4D2-302031-TL-H?P?AB-CT	elements Cupbd 4 Cubicle/2 Draw Stge - Continuous Top	\$1,278.00
BCCB4D2-302031-TL-H?P?NB	elements Cupbd 4 Cubicle/2 Draw Stge - St&ard Top	\$1,326.00
BCCB4D2-302031-TL-H?P?NB-CT	elements Cupbd 4 Cubicle/2 Draw Stge - Continuous Top	\$1,166.00
BCCB4D2-302031-TT-H?P?AB	elements Cupbd 4 Cubicle/2 Draw Stge - St&ard Top	\$1,362.00
BCCB4D2-302031-TT-H?P?AB-CT	elements Cupbd 4 Cubicle/2 Draw Stge - Continuous Top	\$1,201.00
BCCB4D2-302031-TT-H?P?NB	elements Cupbd 4 Cubicle/2 Draw Stge - St&ard Top	\$1,250.00
BCCB4D2-302031-TT-H?P?NB-CT	elements Cupbd 4 Cubicle/2 Draw Stge - Continuous Top	\$1,091.00
BCCB4D2-302034-LL-H?P?AB	elements Cupbd 4 Cubicle/2 Draw Stge - St&ard Top	\$1,920.00
BCCB4D2-302034-LL-H?P?AB-CT	elements Cupbd 4 Cubicle/2 Draw Stge - Continuous Top	\$1,760.00
BCCB4D2-302034-LL-H?P?NB	elements Cupbd 4 Cubicle/2 Draw Stge - St&ard Top	\$1,807.00
BCCB4D2-302034-LL-H?P?NB-CT	elements Cupbd 4 Cubicle/2 Draw Stge - Continuous Top	\$1,646.00
BCCB4D2-302034-MM-H?P?AB	elements Cupbd 4 Cubicle/2 Draw Stge - St&ard Top	\$2,839.00
BCCB4D2-302034-MM-H?P?AB-CT	elements Cupbd 4 Cubicle/2 Draw Stge - Continuous Top	\$2,652.00

TOTAL•LIBRARY
INTERIORS

[illegible]

TOTAL•LIBRARY
INTERIORS

[illegible]

TOTAL•LIBRARY
INTERIORS

[illegible]

TOTAL•LIBRARY

I N T E R I O R S

Model Number	General Description	Price
BCCB4D2-361436-TT-H?P?NB-CT	elements Cupbd 4 Cubicle/2 Draw Stge - Continuous Top	\$1,129.00
BCCB4D2-362031-LL-H?P?AB	elements Cupbd 4 Cubicle/2 Draw Stge - St&ard Top	\$2,007.00
BCCB4D2-362031-LL-H?P?AB-CT	elements Cupbd 4 Cubicle/2 Draw Stge - Continuous Top	\$1,818.00
BCCB4D2-362031-LL-H?P?NB	elements Cupbd 4 Cubicle/2 Draw Stge - St&ard Top	\$1,894.00
BCCB4D2-362031-LL-H?P?NB-CT	elements Cupbd 4 Cubicle/2 Draw Stge - Continuous Top	\$1,704.00
BCCB4D2-362031-MM-H?P?AB	elements Cupbd 4 Cubicle/2 Draw Stge - St&ard Top	\$2,971.00
BCCB4D2-362031-MM-H?P?AB-CT	elements Cupbd 4 Cubicle/2 Draw Stge - Continuous Top	\$2,746.00
BCCB4D2-362031-MM-H?P?NB	elements Cupbd 4 Cubicle/2 Draw Stge - St&ard Top	\$2,849.00
BCCB4D2-362031-MM-H?P?NB-CT	elements Cupbd 4 Cubicle/2 Draw Stge - Continuous Top	\$2,617.00
BCCB4D2-362031-OO-H?P?AB	elements Cupbd 4 Cubicle/2 Draw Stge - St&ard Top	\$2,702.00
BCCB4D2-362031-OO-H?P?AB-CT	elements Cupbd 4 Cubicle/2 Draw Stge - Continuous Top	\$2,493.00
BCCB4D2-362031-OO-H?P?NB	elements Cupbd 4 Cubicle/2 Draw Stge - St&ard Top	\$2,587.00
BCCB4D2-362031-OO-H?P?NB-CT	elements Cupbd 4 Cubicle/2 Draw Stge - Continuous Top	\$2,381.00
BCCB4D2-362031-TL-H?P?AB	elements Cupbd 4 Cubicle/2 Draw Stge - St&ard Top	\$1,565.00
BCCB4D2-362031-TL-H?P?AB-CT	elements Cupbd 4 Cubicle/2 Draw Stge - Continuous Top	\$1,376.00
BCCB4D2-362031-TL-H?P?NB	elements Cupbd 4 Cubicle/2 Draw Stge - St&ard Top	\$1,454.00
BCCB4D2-362031-TL-H?P?NB-CT	elements Cupbd 4 Cubicle/2 Draw Stge - Continuous Top	\$1,262.00
BCCB4D2-362031-TT-H?P?AB	elements Cupbd 4 Cubicle/2 Draw Stge - St&ard Top	\$1,466.00
BCCB4D2-362031-TT-H?P?AB-CT	elements Cupbd 4 Cubicle/2 Draw Stge - Continuous Top	\$1,277.00
BCCB4D2-362031-TT-H?P?NB	elements Cupbd 4 Cubicle/2 Draw Stge - St&ard Top	\$1,354.00
BCCB4D2-362031-TT-H?P?NB-CT	elements Cupbd 4 Cubicle/2 Draw Stge - Continuous Top	\$1,163.00
BCCB4D2-362034-LL-H?P?AB	elements Cupbd 4 Cubicle/2 Draw Stge - St&ard Top	\$2,143.00
BCCB4D2-362034-LL-H?P?AB-CT	elements Cupbd 4 Cubicle/2 Draw Stge - Continuous Top	\$1,949.00
BCCB4D2-362034-LL-H?P?NB	elements Cupbd 4 Cubicle/2 Draw Stge - St&ard Top	\$2,030.00
BCCB4D2-362034-LL-H?P?NB-CT	elements Cupbd 4 Cubicle/2 Draw Stge - Continuous Top	\$1,836.00
BCCB4D2-362034-MM-H?P?AB	elements Cupbd 4 Cubicle/2 Draw Stge - St&ard Top	\$3,178.00
BCCB4D2-362034-MM-H?P?AB-CT	elements Cupbd 4 Cubicle/2 Draw Stge - Continuous Top	\$2,953.00
BCCB4D2-362034-MM-H?P?NB	elements Cupbd 4 Cubicle/2 Draw Stge - St&ard Top	\$3,055.00
BCCB4D2-362034-MM-H?P?NB-CT	elements Cupbd 4 Cubicle/2 Draw Stge - Continuous Top	\$2,828.00
BCCB4D2-362034-OO-H?P?AB	elements Cupbd 4 Cubicle/2 Draw Stge - St&ard Top	\$2,890.00
BCCB4D2-362034-OO-H?P?AB-CT	elements Cupbd 4 Cubicle/2 Draw Stge - Continuous Top	\$2,686.00
BCCB4D2-362034-OO-H?P?NB	elements Cupbd 4 Cubicle/2 Draw Stge - St&ard Top	\$2,777.00
BCCB4D2-362034-OO-H?P?NB-CT	elements Cupbd 4 Cubicle/2 Draw Stge - Continuous Top	\$2,570.00
BCCB4D2-362034-TL-H?P?AB	elements Cupbd 4 Cubicle/2 Draw Stge - St&ard Top	\$1,658.00
BCCB4D2-362034-TL-H?P?AB-CT	elements Cupbd 4 Cubicle/2 Draw Stge - Continuous Top	\$1,464.00
BCCB4D2-362034-TL-H?P?NB	elements Cupbd 4 Cubicle/2 Draw Stge - St&ard Top	\$1,543.00
BCCB4D2-362034-TL-H?P?NB-CT	elements Cupbd 4 Cubicle/2 Draw Stge - Continuous Top	\$1,353.00
BCCB4D2-362034-TT-H?P?AB	elements Cupbd 4 Cubicle/2 Draw Stge - St&ard Top	\$1,518.00
BCCB4D2-362034-TT-H?P?AB-CT	elements Cupbd 4 Cubicle/2 Draw Stge - Continuous Top	\$1,325.00
BCCB4D2-362034-TT-H?P?NB	elements Cupbd 4 Cubicle/2 Draw Stge - St&ard Top	\$1,407.00
BCCB4D2-362034-TT-H?P?NB-CT	elements Cupbd 4 Cubicle/2 Draw Stge - Continuous Top	\$1,218.00
BCCB4D2-362036-LL-H?P?AB	elements Cupbd 4 Cubicle/2 Draw Stge - St&ard Top	\$2,143.00
BCCB4D2-362036-LL-H?P?AB-CT	elements Cupbd 4 Cubicle/2 Draw Stge - Continuous Top	\$1,949.00
BCCB4D2-362036-LL-H?P?NB	elements Cupbd 4 Cubicle/2 Draw Stge - St&ard Top	\$2,030.00
BCCB4D2-362036-LL-H?P?NB-CT	elements Cupbd 4 Cubicle/2 Draw Stge - Continuous Top	\$1,836.00
BCCB4D2-362036-MM-H?P?AB	elements Cupbd 4 Cubicle/2 Draw Stge - St&ard Top	\$3,178.00
BCCB4D2-362036-MM-H?P?AB-CT	elements Cupbd 4 Cubicle/2 Draw Stge - Continuous Top	\$2,953.00
BCCB4D2-362036-MM-H?P?NB	elements Cupbd 4 Cubicle/2 Draw Stge - St&ard Top	\$3,055.00
BCCB4D2-362036-MM-H?P?NB-CT	elements Cupbd 4 Cubicle/2 Draw Stge - Continuous Top	\$2,828.00
BCCB4D2-362036-OO-H?P?AB	elements Cupbd 4 Cubicle/2 Draw Stge - St&ard Top	\$2,890.00
BCCB4D2-362036-OO-H?P?AB-CT	elements Cupbd 4 Cubicle/2 Draw Stge - Continuous Top	\$2,686.00

TOTAL•LIBRARY

I N T E R I O R S

Model Number	General Description	Price
BCCB4D2-362036-OO-H?P?NB	elements Cupbd 4 Cubicle/2 Draw Stge - St&ard Top	\$2,777.00
BCCB4D2-362036-OO-H?P?NB-CT	elements Cupbd 4 Cubicle/2 Draw Stge - Continuous Top	\$2,570.00
BCCB4D2-362036-TL-H?P?AB	elements Cupbd 4 Cubicle/2 Draw Stge - St&ard Top	\$1,658.00
BCCB4D2-362036-TL-H?P?AB-CT	elements Cupbd 4 Cubicle/2 Draw Stge - Continuous Top	\$1,464.00
BCCB4D2-362036-TL-H?P?NB	elements Cupbd 4 Cubicle/2 Draw Stge - St&ard Top	\$1,543.00
BCCB4D2-362036-TL-H?P?NB-CT	elements Cupbd 4 Cubicle/2 Draw Stge - Continuous Top	\$1,353.00
BCCB4D2-362036-TT-H?P?AB	elements Cupbd 4 Cubicle/2 Draw Stge - St&ard Top	\$1,518.00
BCCB4D2-362036-TT-H?P?AB-CT	elements Cupbd 4 Cubicle/2 Draw Stge - Continuous Top	\$1,325.00
BCCB4D2-362036-TT-H?P?NB	elements Cupbd 4 Cubicle/2 Draw Stge - St&ard Top	\$1,407.00
BCCB4D2-362036-TT-H?P?NB-CT	elements Cupbd 4 Cubicle/2 Draw Stge - Continuous Top	\$1,218.00
BCCB4D2-362431-LL-H?P?AB	elements Cupbd 4 Cubicle/2 Draw Stge - St&ard Top	\$2,182.00
BCCB4D2-362431-LL-H?P?AB-CT	elements Cupbd 4 Cubicle/2 Draw Stge - Continuous Top	\$1,972.00
BCCB4D2-362431-LL-H?P?NB	elements Cupbd 4 Cubicle/2 Draw Stge - St&ard Top	\$2,068.00
BCCB4D2-362431-LL-H?P?NB-CT	elements Cupbd 4 Cubicle/2 Draw Stge - Continuous Top	\$1,856.00
BCCB4D2-362431-MM-H?P?AB	elements Cupbd 4 Cubicle/2 Draw Stge - St&ard Top	\$3,265.00
BCCB4D2-362431-MM-H?P?AB-CT	elements Cupbd 4 Cubicle/2 Draw Stge - Continuous Top	\$3,017.00
BCCB4D2-362431-MM-H?P?NB	elements Cupbd 4 Cubicle/2 Draw Stge - St&ard Top	\$3,142.00
BCCB4D2-362431-MM-H?P?NB-CT	elements Cupbd 4 Cubicle/2 Draw Stge - Continuous Top	\$2,892.00
BCCB4D2-362431-OO-H?P?AB	elements Cupbd 4 Cubicle/2 Draw Stge - St&ard Top	\$2,968.00
BCCB4D2-362431-OO-H?P?AB-CT	elements Cupbd 4 Cubicle/2 Draw Stge - Continuous Top	\$2,743.00
BCCB4D2-362431-OO-H?P?NB	elements Cupbd 4 Cubicle/2 Draw Stge - St&ard Top	\$2,855.00
BCCB4D2-362431-OO-H?P?NB-CT	elements Cupbd 4 Cubicle/2 Draw Stge - Continuous Top	\$2,632.00
BCCB4D2-362431-TL-H?P?AB	elements Cupbd 4 Cubicle/2 Draw Stge - St&ard Top	\$1,655.00
BCCB4D2-362431-TL-H?P?AB-CT	elements Cupbd 4 Cubicle/2 Draw Stge - Continuous Top	\$1,441.00
BCCB4D2-362431-TL-H?P?NB	elements Cupbd 4 Cubicle/2 Draw Stge - St&ard Top	\$1,541.00
BCCB4D2-362431-TL-H?P?NB-CT	elements Cupbd 4 Cubicle/2 Draw Stge - Continuous Top	\$1,329.00
BCCB4D2-362431-TT-H?P?AB	elements Cupbd 4 Cubicle/2 Draw Stge - St&ard Top	\$1,554.00
BCCB4D2-362431-TT-H?P?AB-CT	elements Cupbd 4 Cubicle/2 Draw Stge - Continuous Top	\$1,341.00
BCCB4D2-362431-TT-H?P?NB	elements Cupbd 4 Cubicle/2 Draw Stge - St&ard Top	\$1,442.00
BCCB4D2-362431-TT-H?P?NB-CT	elements Cupbd 4 Cubicle/2 Draw Stge - Continuous Top	\$1,230.00
BCCB4D2-362434-LL-H?P?AB	elements Cupbd 4 Cubicle/2 Draw Stge - St&ard Top	\$2,314.00
BCCB4D2-362434-LL-H?P?AB-CT	elements Cupbd 4 Cubicle/2 Draw Stge - Continuous Top	\$2,105.00
BCCB4D2-362434-LL-H?P?NB	elements Cupbd 4 Cubicle/2 Draw Stge - St&ard Top	\$2,199.00
BCCB4D2-362434-LL-H?P?NB-CT	elements Cupbd 4 Cubicle/2 Draw Stge - Continuous Top	\$1,990.00
BCCB4D2-362434-MM-H?P?AB	elements Cupbd 4 Cubicle/2 Draw Stge - St&ard Top	\$3,474.00
BCCB4D2-362434-MM-H?P?AB-CT	elements Cupbd 4 Cubicle/2 Draw Stge - Continuous Top	\$3,224.00
BCCB4D2-362434-MM-H?P?NB	elements Cupbd 4 Cubicle/2 Draw Stge - St&ard Top	\$3,346.00
BCCB4D2-362434-MM-H?P?NB-CT	elements Cupbd 4 Cubicle/2 Draw Stge - Continuous Top	\$3,100.00
BCCB4D2-362434-OO-H?P?AB	elements Cupbd 4 Cubicle/2 Draw Stge - St&ard Top	\$3,158.00
BCCB4D2-362434-OO-H?P?AB-CT	elements Cupbd 4 Cubicle/2 Draw Stge - Continuous Top	\$2,930.00
BCCB4D2-362434-OO-H?P?NB	elements Cupbd 4 Cubicle/2 Draw Stge - St&ard Top	\$3,044.00
BCCB4D2-362434-OO-H?P?NB-CT	elements Cupbd 4 Cubicle/2 Draw Stge - Continuous Top	\$2,818.00
BCCB4D2-362434-TL-H?P?AB	elements Cupbd 4 Cubicle/2 Draw Stge - St&ard Top	\$1,742.00
BCCB4D2-362434-TL-H?P?AB-CT	elements Cupbd 4 Cubicle/2 Draw Stge - Continuous Top	\$1,532.00
BCCB4D2-362434-TL-H?P?NB	elements Cupbd 4 Cubicle/2 Draw Stge - St&ard Top	\$1,629.00
BCCB4D2-362434-TL-H?P?NB-CT	elements Cupbd 4 Cubicle/2 Draw Stge - Continuous Top	\$1,418.00
BCCB4D2-362434-TT-H?P?AB	elements Cupbd 4 Cubicle/2 Draw Stge - St&ard Top	\$1,611.00
BCCB4D2-362434-TT-H?P?AB-CT	elements Cupbd 4 Cubicle/2 Draw Stge - Continuous Top	\$1,402.00
BCCB4D2-362434-TT-H?P?NB	elements Cupbd 4 Cubicle/2 Draw Stge - St&ard Top	\$1,500.00
BCCB4D2-362434-TT-H?P?NB-CT	elements Cupbd 4 Cubicle/2 Draw Stge - Continuous Top	\$1,289.00
BCCB4D2-362436-LL-H?P?AB	elements Cupbd 4 Cubicle/2 Draw Stge - St&ard Top	\$2,314.00

TOTAL•LIBRARY

I N T E R I O R S

Model Number	General Description	Price
BCCB4D2-362436-LL-H?P?AB-CT	elements Cupbd 4 Cubicle/2 Draw Stge - Continuous Top	\$2,105.00
BCCB4D2-362436-LL-H?P?NB	elements Cupbd 4 Cubicle/2 Draw Stge - St&ard Top	\$2,199.00
BCCB4D2-362436-LL-H?P?NB-CT	elements Cupbd 4 Cubicle/2 Draw Stge - Continuous Top	\$1,990.00
BCCB4D2-362436-MM-H?P?AB	elements Cupbd 4 Cubicle/2 Draw Stge - St&ard Top	\$3,474.00
BCCB4D2-362436-MM-H?P?AB-CT	elements Cupbd 4 Cubicle/2 Draw Stge - Continuous Top	\$3,224.00
BCCB4D2-362436-MM-H?P?NB	elements Cupbd 4 Cubicle/2 Draw Stge - St&ard Top	\$3,346.00
BCCB4D2-362436-MM-H?P?NB-CT	elements Cupbd 4 Cubicle/2 Draw Stge - Continuous Top	\$3,100.00
BCCB4D2-362436-OO-H?P?AB	elements Cupbd 4 Cubicle/2 Draw Stge - St&ard Top	\$3,158.00
BCCB4D2-362436-OO-H?P?AB-CT	elements Cupbd 4 Cubicle/2 Draw Stge - Continuous Top	\$2,930.00
BCCB4D2-362436-OO-H?P?NB	elements Cupbd 4 Cubicle/2 Draw Stge - St&ard Top	\$3,044.00
BCCB4D2-362436-OO-H?P?NB-CT	elements Cupbd 4 Cubicle/2 Draw Stge - Continuous Top	\$2,818.00
BCCB4D2-362436-TL-H?P?AB	elements Cupbd 4 Cubicle/2 Draw Stge - St&ard Top	\$1,742.00
BCCB4D2-362436-TL-H?P?AB-CT	elements Cupbd 4 Cubicle/2 Draw Stge - Continuous Top	\$1,532.00
BCCB4D2-362436-TL-H?P?NB	elements Cupbd 4 Cubicle/2 Draw Stge - St&ard Top	\$1,629.00
BCCB4D2-362436-TL-H?P?NB-CT	elements Cupbd 4 Cubicle/2 Draw Stge - Continuous Top	\$1,418.00
BCCB4D2-362436-TT-H?P?AB	elements Cupbd 4 Cubicle/2 Draw Stge - St&ard Top	\$1,611.00
BCCB4D2-362436-TT-H?P?AB-CT	elements Cupbd 4 Cubicle/2 Draw Stge - Continuous Top	\$1,402.00
BCCB4D2-362436-TT-H?P?NB	elements Cupbd 4 Cubicle/2 Draw Stge - St&ard Top	\$1,500.00
BCCB4D2-362436-TT-H?P?NB-CT	elements Cupbd 4 Cubicle/2 Draw Stge - Continuous Top	\$1,289.00
BCCB4D2-421431-LL-H?P?AB	Cupbd 4 Cubicle/2 Draw Stge - St&ard Top	\$1,941.00
BCCB4D2-421431-LL-H?P?AB-CT	Cupbd 4 Cubicle/2 Draw Stge - Continuous Top	\$1,719.00
BCCB4D2-421431-LL-H?P?NB	Cupbd 4 Cubicle/2 Draw Stge - St&ard Top	\$1,827.00
BCCB4D2-421431-LL-H?P?NB-CT	Cupbd 4 Cubicle/2 Draw Stge - Continuous Top	\$1,605.00
BCCB4D2-421431-MM-H?P?AB	Cupbd 4 Cubicle/2 Draw Stge - St&ard Top	\$2,525.00
BCCB4D2-421431-MM-H?P?AB-CT	Cupbd 4 Cubicle/2 Draw Stge - Continuous Top	\$2,301.00
BCCB4D2-421431-MM-H?P?NB	Cupbd 4 Cubicle/2 Draw Stge - St&ard Top	\$2,412.00
BCCB4D2-421431-MM-H?P?NB-CT	Cupbd 4 Cubicle/2 Draw Stge - Continuous Top	\$2,187.00
BCCB4D2-421431-OO-H?P?AB	Cupbd 4 Cubicle/2 Draw Stge - St&ard Top	\$2,525.00
BCCB4D2-421431-OO-H?P?AB-CT	Cupbd 4 Cubicle/2 Draw Stge - Continuous Top	\$2,301.00
BCCB4D2-421431-OO-H?P?NB	Cupbd 4 Cubicle/2 Draw Stge - St&ard Top	\$2,412.00
BCCB4D2-421431-OO-H?P?NB-CT	Cupbd 4 Cubicle/2 Draw Stge - Continuous Top	\$2,187.00
BCCB4D2-421431-TL-H?P?AB	Cupbd 4 Cubicle/2 Draw Stge - St&ard Top	\$1,512.00
BCCB4D2-421431-TL-H?P?AB-CT	Cupbd 4 Cubicle/2 Draw Stge - Continuous Top	\$1,287.00
BCCB4D2-421431-TL-H?P?NB	Cupbd 4 Cubicle/2 Draw Stge - St&ard Top	\$1,399.00
BCCB4D2-421431-TL-H?P?NB-CT	Cupbd 4 Cubicle/2 Draw Stge - Continuous Top	\$1,173.00
BCCB4D2-421431-TT-H?P?AB	Cupbd 4 Cubicle/2 Draw Stge - St&ard Top	\$1,401.00
BCCB4D2-421431-TT-H?P?AB-CT	Cupbd 4 Cubicle/2 Draw Stge - Continuous Top	\$1,175.00
BCCB4D2-421431-TT-H?P?NB	Cupbd 4 Cubicle/2 Draw Stge - St&ard Top	\$1,289.00
BCCB4D2-421431-TT-H?P?NB-CT	Cupbd 4 Cubicle/2 Draw Stge - Continuous Top	\$1,064.00
BCCB4D2-421434-LL-H?P?AB	Cupbd 4 Cubicle/2 Draw Stge - St&ard Top	\$1,980.00
BCCB4D2-421434-LL-H?P?AB-CT	Cupbd 4 Cubicle/2 Draw Stge - Continuous Top	\$1,824.00
BCCB4D2-421434-LL-H?P?NB	Cupbd 4 Cubicle/2 Draw Stge - St&ard Top	\$1,865.00
BCCB4D2-421434-LL-H?P?NB-CT	Cupbd 4 Cubicle/2 Draw Stge - Continuous Top	\$1,711.00
BCCB4D2-421434-MM-H?P?AB	Cupbd 4 Cubicle/2 Draw Stge - St&ard Top	\$2,563.00
BCCB4D2-421434-MM-H?P?AB-CT	Cupbd 4 Cubicle/2 Draw Stge - Continuous Top	\$2,409.00
BCCB4D2-421434-MM-H?P?NB	Cupbd 4 Cubicle/2 Draw Stge - St&ard Top	\$2,449.00
BCCB4D2-421434-MM-H?P?NB-CT	Cupbd 4 Cubicle/2 Draw Stge - Continuous Top	\$2,295.00
BCCB4D2-421434-OO-H?P?AB	Cupbd 4 Cubicle/2 Draw Stge - St&ard Top	\$2,563.00
BCCB4D2-421434-OO-H?P?AB-CT	Cupbd 4 Cubicle/2 Draw Stge - Continuous Top	\$2,409.00
BCCB4D2-421434-OO-H?P?NB	Cupbd 4 Cubicle/2 Draw Stge - St&ard Top	\$2,449.00
BCCB4D2-421434-OO-H?P?NB-CT	Cupbd 4 Cubicle/2 Draw Stge - Continuous Top	\$2,295.00

TOTAL•LIBRARY

I N T E R I O R S

Model Number	General Description	Price
BCCB4D2-421434-TL-H?P?AB	Cupbd 4 Cubicle/2 Draw Stge - St&ard Top	\$1,550.00
BCCB4D2-421434-TL-H?P?AB-CT	Cupbd 4 Cubicle/2 Draw Stge - Continuous Top	\$1,396.00
BCCB4D2-421434-TL-H?P?NB	Cupbd 4 Cubicle/2 Draw Stge - St&ard Top	\$1,436.00
BCCB4D2-421434-TL-H?P?NB-CT	Cupbd 4 Cubicle/2 Draw Stge - Continuous Top	\$1,280.00
BCCB4D2-421434-TT-H?P?AB	Cupbd 4 Cubicle/2 Draw Stge - St&ard Top	\$1,439.00
BCCB4D2-421434-TT-H?P?AB-CT	Cupbd 4 Cubicle/2 Draw Stge - Continuous Top	\$1,286.00
BCCB4D2-421434-TT-H?P?NB	Cupbd 4 Cubicle/2 Draw Stge - St&ard Top	\$1,328.00
BCCB4D2-421434-TT-H?P?NB-CT	Cupbd 4 Cubicle/2 Draw Stge - Continuous Top	\$1,172.00
BCCB4D2-421436-LL-H?P?AB	Cupbd 4 Cubicle/2 Draw Stge - St&ard Top	\$2,022.00
BCCB4D2-421436-LL-H?P?AB-CT	Cupbd 4 Cubicle/2 Draw Stge - Continuous Top	\$1,867.00
BCCB4D2-421436-LL-H?P?NB	Cupbd 4 Cubicle/2 Draw Stge - St&ard Top	\$1,911.00
BCCB4D2-421436-LL-H?P?NB-CT	Cupbd 4 Cubicle/2 Draw Stge - Continuous Top	\$1,755.00
BCCB4D2-421436-MM-H?P?AB	Cupbd 4 Cubicle/2 Draw Stge - St&ard Top	\$2,968.00
BCCB4D2-421436-MM-H?P?AB-CT	Cupbd 4 Cubicle/2 Draw Stge - Continuous Top	\$2,790.00
BCCB4D2-421436-MM-H?P?NB	Cupbd 4 Cubicle/2 Draw Stge - St&ard Top	\$2,847.00
BCCB4D2-421436-MM-H?P?NB-CT	Cupbd 4 Cubicle/2 Draw Stge - Continuous Top	\$2,661.00
BCCB4D2-421436-OO-H?P?AB	Cupbd 4 Cubicle/2 Draw Stge - St&ard Top	\$2,700.00
BCCB4D2-421436-OO-H?P?AB-CT	Cupbd 4 Cubicle/2 Draw Stge - Continuous Top	\$2,534.00
BCCB4D2-421436-OO-H?P?NB	Cupbd 4 Cubicle/2 Draw Stge - St&ard Top	\$2,586.00
BCCB4D2-421436-OO-H?P?NB-CT	Cupbd 4 Cubicle/2 Draw Stge - Continuous Top	\$2,420.00
BCCB4D2-421436-TT-H?P?AB	Cupbd 4 Cubicle/2 Draw Stge - St&ard Top	\$1,471.00
BCCB4D2-421436-TT-H?P?AB-CT	Cupbd 4 Cubicle/2 Draw Stge - Continuous Top	\$1,306.00
BCCB4D2-421436-TT-H?P?NB	Cupbd 4 Cubicle/2 Draw Stge - St&ard Top	\$1,361.00
BCCB4D2-421436-TT-H?P?NB-CT	Cupbd 4 Cubicle/2 Draw Stge - Continuous Top	\$1,195.00
BCCB4D2-422031-LL-H?P?AB	Cupbd 4 Cubicle/2 Draw Stge - St&ard Top	\$2,045.00
BCCB4D2-422031-LL-H?P?AB-CT	Cupbd 4 Cubicle/2 Draw Stge - Continuous Top	\$1,854.00
BCCB4D2-422031-LL-H?P?NB	Cupbd 4 Cubicle/2 Draw Stge - St&ard Top	\$1,930.00
BCCB4D2-422031-LL-H?P?NB-CT	Cupbd 4 Cubicle/2 Draw Stge - Continuous Top	\$1,740.00
BCCB4D2-422031-MM-H?P?AB	Cupbd 4 Cubicle/2 Draw Stge - St&ard Top	\$2,628.00
BCCB4D2-422031-MM-H?P?AB-CT	Cupbd 4 Cubicle/2 Draw Stge - Continuous Top	\$2,436.00
BCCB4D2-422031-MM-H?P?NB	Cupbd 4 Cubicle/2 Draw Stge - St&ard Top	\$2,513.00
BCCB4D2-422031-MM-H?P?NB-CT	Cupbd 4 Cubicle/2 Draw Stge - Continuous Top	\$2,324.00
BCCB4D2-422031-OO-H?P?AB	Cupbd 4 Cubicle/2 Draw Stge - St&ard Top	\$2,628.00
BCCB4D2-422031-OO-H?P?AB-CT	Cupbd 4 Cubicle/2 Draw Stge - Continuous Top	\$2,436.00
BCCB4D2-422031-OO-H?P?NB	Cupbd 4 Cubicle/2 Draw Stge - St&ard Top	\$2,513.00
BCCB4D2-422031-OO-H?P?NB-CT	Cupbd 4 Cubicle/2 Draw Stge - Continuous Top	\$2,324.00
BCCB4D2-422031-TL-H?P?AB	Cupbd 4 Cubicle/2 Draw Stge - St&ard Top	\$1,614.00
BCCB4D2-422031-TL-H?P?AB-CT	Cupbd 4 Cubicle/2 Draw Stge - Continuous Top	\$1,424.00
BCCB4D2-422031-TL-H?P?NB	Cupbd 4 Cubicle/2 Draw Stge - St&ard Top	\$1,501.00
BCCB4D2-422031-TL-H?P?NB-CT	Cupbd 4 Cubicle/2 Draw Stge - Continuous Top	\$1,309.00
BCCB4D2-422031-TT-H?P?AB	Cupbd 4 Cubicle/2 Draw Stge - St&ard Top	\$1,508.00
BCCB4D2-422031-TT-H?P?AB-CT	Cupbd 4 Cubicle/2 Draw Stge - Continuous Top	\$1,317.00
BCCB4D2-422031-TT-H?P?NB	Cupbd 4 Cubicle/2 Draw Stge - St&ard Top	\$1,396.00
BCCB4D2-422031-TT-H?P?NB-CT	Cupbd 4 Cubicle/2 Draw Stge - Continuous Top	\$1,205.00
BCCB4D2-422034-LL-H?P?AB	Cupbd 4 Cubicle/2 Draw Stge - St&ard Top	\$2,097.00
BCCB4D2-422034-LL-H?P?AB-CT	Cupbd 4 Cubicle/2 Draw Stge - Continuous Top	\$1,908.00
BCCB4D2-422034-LL-H?P?NB	Cupbd 4 Cubicle/2 Draw Stge - St&ard Top	\$1,985.00
BCCB4D2-422034-LL-H?P?NB-CT	Cupbd 4 Cubicle/2 Draw Stge - Continuous Top	\$1,795.00
BCCB4D2-422034-MM-H?P?AB	Cupbd 4 Cubicle/2 Draw Stge - St&ard Top	\$2,682.00
BCCB4D2-422034-MM-H?P?AB-CT	Cupbd 4 Cubicle/2 Draw Stge - Continuous Top	\$2,491.00
BCCB4D2-422034-MM-H?P?NB	Cupbd 4 Cubicle/2 Draw Stge - St&ard Top	\$2,566.00

TOTAL•LIBRARY

I N T E R I O R S

Model Number	General Description	Price
BCCB4D2-422034-MM-H?P?NB-CT	Cupbd 4 Cubicle/2 Draw Stge - Continuous Top	\$2,377.00
BCCB4D2-422034-OO-H?P?AB	Cupbd 4 Cubicle/2 Draw Stge - St&ard Top	\$2,682.00
BCCB4D2-422034-OO-H?P?AB-CT	Cupbd 4 Cubicle/2 Draw Stge - Continuous Top	\$2,491.00
BCCB4D2-422034-OO-H?P?NB	Cupbd 4 Cubicle/2 Draw Stge - St&ard Top	\$2,566.00
BCCB4D2-422034-OO-H?P?NB-CT	Cupbd 4 Cubicle/2 Draw Stge - Continuous Top	\$2,377.00
BCCB4D2-422034-TL-H?P?AB	Cupbd 4 Cubicle/2 Draw Stge - St&ard Top	\$1,669.00
BCCB4D2-422034-TL-H?P?AB-CT	Cupbd 4 Cubicle/2 Draw Stge - Continuous Top	\$1,477.00
BCCB4D2-422034-TL-H?P?NB	Cupbd 4 Cubicle/2 Draw Stge - St&ard Top	\$1,554.00
BCCB4D2-422034-TL-H?P?NB-CT	Cupbd 4 Cubicle/2 Draw Stge - Continuous Top	\$1,364.00
BCCB4D2-422034-TT-H?P?AB	Cupbd 4 Cubicle/2 Draw Stge - St&ard Top	\$1,562.00
BCCB4D2-422034-TT-H?P?AB-CT	Cupbd 4 Cubicle/2 Draw Stge - Continuous Top	\$1,371.00
BCCB4D2-422034-TT-H?P?NB	Cupbd 4 Cubicle/2 Draw Stge - St&ard Top	\$1,451.00
BCCB4D2-422034-TT-H?P?NB-CT	Cupbd 4 Cubicle/2 Draw Stge - Continuous Top	\$1,261.00
BCCB4D2-422036-LL-H?P?AB	Cupbd 4 Cubicle/2 Draw Stge - St&ard Top	\$2,264.00
BCCB4D2-422036-LL-H?P?AB-CT	Cupbd 4 Cubicle/2 Draw Stge - Continuous Top	\$2,069.00
BCCB4D2-422036-LL-H?P?NB	Cupbd 4 Cubicle/2 Draw Stge - St&ard Top	\$2,148.00
BCCB4D2-422036-LL-H?P?NB-CT	Cupbd 4 Cubicle/2 Draw Stge - Continuous Top	\$1,958.00
BCCB4D2-422036-MM-H?P?AB	Cupbd 4 Cubicle/2 Draw Stge - St&ard Top	\$3,369.00
BCCB4D2-422036-MM-H?P?AB-CT	Cupbd 4 Cubicle/2 Draw Stge - Continuous Top	\$3,143.00
BCCB4D2-422036-MM-H?P?NB	Cupbd 4 Cubicle/2 Draw Stge - St&ard Top	\$3,247.00
BCCB4D2-422036-MM-H?P?NB-CT	Cupbd 4 Cubicle/2 Draw Stge - Continuous Top	\$3,018.00
BCCB4D2-422036-OO-H?P?AB	Cupbd 4 Cubicle/2 Draw Stge - St&ard Top	\$3,063.00
BCCB4D2-422036-OO-H?P?AB-CT	Cupbd 4 Cubicle/2 Draw Stge - Continuous Top	\$2,856.00
BCCB4D2-422036-OO-H?P?NB	Cupbd 4 Cubicle/2 Draw Stge - St&ard Top	\$2,949.00
BCCB4D2-422036-OO-H?P?NB-CT	Cupbd 4 Cubicle/2 Draw Stge - Continuous Top	\$2,746.00
BCCB4D2-422036-TL-H?P?AB	Cupbd 4 Cubicle/2 Draw Stge - St&ard Top	\$1,743.00
BCCB4D2-422036-TL-H?P?AB-CT	Cupbd 4 Cubicle/2 Draw Stge - Continuous Top	\$1,551.00
BCCB4D2-422036-TL-H?P?NB	Cupbd 4 Cubicle/2 Draw Stge - St&ard Top	\$1,629.00
BCCB4D2-422036-TL-H?P?NB-CT	Cupbd 4 Cubicle/2 Draw Stge - Continuous Top	\$1,439.00
BCCB4D2-422036-TT-H?P?AB	Cupbd 4 Cubicle/2 Draw Stge - St&ard Top	\$1,596.00
BCCB4D2-422036-TT-H?P?AB-CT	Cupbd 4 Cubicle/2 Draw Stge - Continuous Top	\$1,404.00
BCCB4D2-422036-TT-H?P?NB	Cupbd 4 Cubicle/2 Draw Stge - St&ard Top	\$1,484.00
BCCB4D2-422036-TT-H?P?NB-CT	Cupbd 4 Cubicle/2 Draw Stge - Continuous Top	\$1,294.00
BCCB4D2-422431-LL-H?P?AB	Cupbd 4 Cubicle/2 Draw Stge - St&ard Top	\$2,132.00
BCCB4D2-422431-LL-H?P?AB-CT	Cupbd 4 Cubicle/2 Draw Stge - Continuous Top	\$1,923.00
BCCB4D2-422431-LL-H?P?NB	Cupbd 4 Cubicle/2 Draw Stge - St&ard Top	\$2,018.00
BCCB4D2-422431-LL-H?P?NB-CT	Cupbd 4 Cubicle/2 Draw Stge - Continuous Top	\$1,808.00
BCCB4D2-422431-MM-H?P?AB	Cupbd 4 Cubicle/2 Draw Stge - St&ard Top	\$2,714.00
BCCB4D2-422431-MM-H?P?AB-CT	Cupbd 4 Cubicle/2 Draw Stge - Continuous Top	\$2,505.00
BCCB4D2-422431-MM-H?P?NB	Cupbd 4 Cubicle/2 Draw Stge - St&ard Top	\$2,602.00
BCCB4D2-422431-MM-H?P?NB-CT	Cupbd 4 Cubicle/2 Draw Stge - Continuous Top	\$2,392.00
BCCB4D2-422431-OO-H?P?AB	Cupbd 4 Cubicle/2 Draw Stge - St&ard Top	\$2,714.00
BCCB4D2-422431-OO-H?P?AB-CT	Cupbd 4 Cubicle/2 Draw Stge - Continuous Top	\$2,505.00
BCCB4D2-422431-OO-H?P?NB	Cupbd 4 Cubicle/2 Draw Stge - St&ard Top	\$2,602.00
BCCB4D2-422431-OO-H?P?NB-CT	Cupbd 4 Cubicle/2 Draw Stge - Continuous Top	\$2,392.00
BCCB4D2-422431-TL-H?P?AB	Cupbd 4 Cubicle/2 Draw Stge - St&ard Top	\$1,701.00
BCCB4D2-422431-TL-H?P?AB-CT	Cupbd 4 Cubicle/2 Draw Stge - Continuous Top	\$1,492.00
BCCB4D2-422431-TL-H?P?NB	Cupbd 4 Cubicle/2 Draw Stge - St&ard Top	\$1,588.00
BCCB4D2-422431-TL-H?P?NB-CT	Cupbd 4 Cubicle/2 Draw Stge - Continuous Top	\$1,378.00
BCCB4D2-422431-TT-H?P?AB	Cupbd 4 Cubicle/2 Draw Stge - St&ard Top	\$1,594.00
BCCB4D2-422431-TT-H?P?AB-CT	Cupbd 4 Cubicle/2 Draw Stge - Continuous Top	\$1,384.00

TOTAL•LIBRARY

I N T E R I O R S

Model Number	General Description	Price
BCCB4D2-422431-TT-H?P?NB	Cupbd 4 Cubicle/2 Draw Stge - St&ard Top	\$1,483.00
BCCB4D2-422431-TT-H?P?NB-CT	Cupbd 4 Cubicle/2 Draw Stge - Continuous Top	\$1,273.00
BCCB4D2-422434-LL-H?P?AB	Cupbd 4 Cubicle/2 Draw Stge - St&ard Top	\$2,185.00
BCCB4D2-422434-LL-H?P?AB-CT	Cupbd 4 Cubicle/2 Draw Stge - Continuous Top	\$1,974.00
BCCB4D2-422434-LL-H?P?NB	Cupbd 4 Cubicle/2 Draw Stge - St&ard Top	\$2,071.00
BCCB4D2-422434-LL-H?P?NB-CT	Cupbd 4 Cubicle/2 Draw Stge - Continuous Top	\$1,860.00
BCCB4D2-422434-MM-H?P?AB	Cupbd 4 Cubicle/2 Draw Stge - St&ard Top	\$2,767.00
BCCB4D2-422434-MM-H?P?AB-CT	Cupbd 4 Cubicle/2 Draw Stge - Continuous Top	\$2,557.00
BCCB4D2-422434-MM-H?P?NB	Cupbd 4 Cubicle/2 Draw Stge - St&ard Top	\$2,654.00
BCCB4D2-422434-MM-H?P?NB-CT	Cupbd 4 Cubicle/2 Draw Stge - Continuous Top	\$2,444.00
BCCB4D2-422434-OO-H?P?AB	Cupbd 4 Cubicle/2 Draw Stge - St&ard Top	\$2,767.00
BCCB4D2-422434-OO-H?P?AB-CT	Cupbd 4 Cubicle/2 Draw Stge - Continuous Top	\$2,557.00
BCCB4D2-422434-OO-H?P?NB	Cupbd 4 Cubicle/2 Draw Stge - St&ard Top	\$2,654.00
BCCB4D2-422434-OO-H?P?NB-CT	Cupbd 4 Cubicle/2 Draw Stge - Continuous Top	\$2,444.00
BCCB4D2-422434-TL-H?P?AB	Cupbd 4 Cubicle/2 Draw Stge - St&ard Top	\$1,755.00
BCCB4D2-422434-TL-H?P?AB-CT	Cupbd 4 Cubicle/2 Draw Stge - Continuous Top	\$1,543.00
BCCB4D2-422434-TL-H?P?NB	Cupbd 4 Cubicle/2 Draw Stge - St&ard Top	\$1,640.00
BCCB4D2-422434-TL-H?P?NB-CT	Cupbd 4 Cubicle/2 Draw Stge - Continuous Top	\$1,431.00
BCCB4D2-422434-TT-H?P?AB	Cupbd 4 Cubicle/2 Draw Stge - St&ard Top	\$1,649.00
BCCB4D2-422434-TT-H?P?AB-CT	Cupbd 4 Cubicle/2 Draw Stge - Continuous Top	\$1,437.00
BCCB4D2-422434-TT-H?P?NB	Cupbd 4 Cubicle/2 Draw Stge - St&ard Top	\$1,538.00
BCCB4D2-422434-TT-H?P?NB-CT	Cupbd 4 Cubicle/2 Draw Stge - Continuous Top	\$1,329.00
BCCB4D2-422436-LL-H?P?AB	Cupbd 4 Cubicle/2 Draw Stge - St&ard Top	\$2,447.00
BCCB4D2-422436-LL-H?P?AB-CT	Cupbd 4 Cubicle/2 Draw Stge - Continuous Top	\$2,237.00
BCCB4D2-422436-LL-H?P?NB	Cupbd 4 Cubicle/2 Draw Stge - St&ard Top	\$2,331.00
BCCB4D2-422436-LL-H?P?NB-CT	Cupbd 4 Cubicle/2 Draw Stge - Continuous Top	\$2,123.00
BCCB4D2-422436-MM-H?P?AB	Cupbd 4 Cubicle/2 Draw Stge - St&ard Top	\$3,681.00
BCCB4D2-422436-MM-H?P?AB-CT	Cupbd 4 Cubicle/2 Draw Stge - Continuous Top	\$3,433.00
BCCB4D2-422436-MM-H?P?NB	Cupbd 4 Cubicle/2 Draw Stge - St&ard Top	\$3,556.00
BCCB4D2-422436-MM-H?P?NB-CT	Cupbd 4 Cubicle/2 Draw Stge - Continuous Top	\$3,307.00
BCCB4D2-422436-OO-H?P?AB	Cupbd 4 Cubicle/2 Draw Stge - St&ard Top	\$3,346.00
BCCB4D2-422436-OO-H?P?AB-CT	Cupbd 4 Cubicle/2 Draw Stge - Continuous Top	\$3,120.00
BCCB4D2-422436-OO-H?P?NB	Cupbd 4 Cubicle/2 Draw Stge - St&ard Top	\$3,235.00
BCCB4D2-422436-OO-H?P?NB-CT	Cupbd 4 Cubicle/2 Draw Stge - Continuous Top	\$3,007.00
BCCB4D2-422436-TL-H?P?AB	Cupbd 4 Cubicle/2 Draw Stge - St&ard Top	\$1,834.00
BCCB4D2-422436-TL-H?P?AB-CT	Cupbd 4 Cubicle/2 Draw Stge - Continuous Top	\$1,622.00
BCCB4D2-422436-TL-H?P?NB	Cupbd 4 Cubicle/2 Draw Stge - St&ard Top	\$1,722.00
BCCB4D2-422436-TL-H?P?NB-CT	Cupbd 4 Cubicle/2 Draw Stge - Continuous Top	\$1,510.00
BCCB4D2-422436-TT-H?P?AB	Cupbd 4 Cubicle/2 Draw Stge - St&ard Top	\$1,691.00
BCCB4D2-422436-TT-H?P?AB-CT	Cupbd 4 Cubicle/2 Draw Stge - Continuous Top	\$1,480.00
BCCB4D2-422436-TT-H?P?NB	Cupbd 4 Cubicle/2 Draw Stge - St&ard Top	\$1,580.00
BCCB4D2-422436-TT-H?P?NB-CT	Cupbd 4 Cubicle/2 Draw Stge - Continuous Top	\$1,368.00
BCCB4D2-481431-LL-H?P?AB	Cupbd 4 Cubicle/2 Draw Stge - St&ard Top	\$2,050.00
BCCB4D2-481431-LL-H?P?AB-CT	Cupbd 4 Cubicle/2 Draw Stge - Continuous Top	\$1,826.00
BCCB4D2-481431-LL-H?P?NB	Cupbd 4 Cubicle/2 Draw Stge - St&ard Top	\$1,934.00
BCCB4D2-481431-LL-H?P?NB-CT	Cupbd 4 Cubicle/2 Draw Stge - Continuous Top	\$1,712.00
BCCB4D2-481431-MM-H?P?AB	Cupbd 4 Cubicle/2 Draw Stge - St&ard Top	\$2,674.00
BCCB4D2-481431-MM-H?P?AB-CT	Cupbd 4 Cubicle/2 Draw Stge - Continuous Top	\$2,452.00
BCCB4D2-481431-MM-H?P?NB	Cupbd 4 Cubicle/2 Draw Stge - St&ard Top	\$2,560.00
BCCB4D2-481431-MM-H?P?NB-CT	Cupbd 4 Cubicle/2 Draw Stge - Continuous Top	\$2,340.00
BCCB4D2-481431-OO-H?P?AB	Cupbd 4 Cubicle/2 Draw Stge - St&ard Top	\$2,674.00

TOTAL•LIBRARY

I N T E R I O R S

Model Number	General Description	Price
BCCB4D2-481431-OO-H?P?AB-CT	Cupbd 4 Cubicle/2 Draw Stge - Continuous Top	\$2,452.00
BCCB4D2-481431-OO-H?P?NB	Cupbd 4 Cubicle/2 Draw Stge - St&ard Top	\$2,560.00
BCCB4D2-481431-OO-H?P?NB-CT	Cupbd 4 Cubicle/2 Draw Stge - Continuous Top	\$2,340.00
BCCB4D2-481431-TL-H?P?AB	Cupbd 4 Cubicle/2 Draw Stge - St&ard Top	\$1,570.00
BCCB4D2-481431-TL-H?P?AB-CT	Cupbd 4 Cubicle/2 Draw Stge - Continuous Top	\$1,347.00
BCCB4D2-481431-TL-H?P?NB	Cupbd 4 Cubicle/2 Draw Stge - St&ard Top	\$1,456.00
BCCB4D2-481431-TL-H?P?NB-CT	Cupbd 4 Cubicle/2 Draw Stge - Continuous Top	\$1,230.00
BCCB4D2-481431-TT-H?P?AB	Cupbd 4 Cubicle/2 Draw Stge - St&ard Top	\$1,440.00
BCCB4D2-481431-TT-H?P?AB-CT	Cupbd 4 Cubicle/2 Draw Stge - Continuous Top	\$1,218.00
BCCB4D2-481431-TT-H?P?NB	Cupbd 4 Cubicle/2 Draw Stge - St&ard Top	\$1,329.00
BCCB4D2-481431-TT-H?P?NB-CT	Cupbd 4 Cubicle/2 Draw Stge - Continuous Top	\$1,104.00
BCCB4D2-481434-LL-H?P?AB	Cupbd 4 Cubicle/2 Draw Stge - St&ard Top	\$2,087.00
BCCB4D2-481434-LL-H?P?AB-CT	Cupbd 4 Cubicle/2 Draw Stge - Continuous Top	\$1,931.00
BCCB4D2-481434-LL-H?P?NB	Cupbd 4 Cubicle/2 Draw Stge - St&ard Top	\$1,972.00
BCCB4D2-481434-LL-H?P?NB-CT	Cupbd 4 Cubicle/2 Draw Stge - Continuous Top	\$1,818.00
BCCB4D2-481434-MM-H?P?AB	Cupbd 4 Cubicle/2 Draw Stge - St&ard Top	\$2,713.00
BCCB4D2-481434-MM-H?P?AB-CT	Cupbd 4 Cubicle/2 Draw Stge - Continuous Top	\$2,557.00
BCCB4D2-481434-MM-H?P?NB	Cupbd 4 Cubicle/2 Draw Stge - St&ard Top	\$2,598.00
BCCB4D2-481434-MM-H?P?NB-CT	Cupbd 4 Cubicle/2 Draw Stge - Continuous Top	\$2,444.00
BCCB4D2-481434-OO-H?P?AB	Cupbd 4 Cubicle/2 Draw Stge - St&ard Top	\$2,713.00
BCCB4D2-481434-OO-H?P?AB-CT	Cupbd 4 Cubicle/2 Draw Stge - Continuous Top	\$2,557.00
BCCB4D2-481434-OO-H?P?NB	Cupbd 4 Cubicle/2 Draw Stge - St&ard Top	\$2,598.00
BCCB4D2-481434-OO-H?P?NB-CT	Cupbd 4 Cubicle/2 Draw Stge - Continuous Top	\$2,444.00
BCCB4D2-481434-TL-H?P?AB	Cupbd 4 Cubicle/2 Draw Stge - St&ard Top	\$1,609.00
BCCB4D2-481434-TL-H?P?AB-CT	Cupbd 4 Cubicle/2 Draw Stge - Continuous Top	\$1,454.00
BCCB4D2-481434-TL-H?P?NB	Cupbd 4 Cubicle/2 Draw Stge - St&ard Top	\$1,492.00
BCCB4D2-481434-TL-H?P?NB-CT	Cupbd 4 Cubicle/2 Draw Stge - Continuous Top	\$1,337.00
BCCB4D2-481434-TT-H?P?AB	Cupbd 4 Cubicle/2 Draw Stge - St&ard Top	\$1,477.00
BCCB4D2-481434-TT-H?P?AB-CT	Cupbd 4 Cubicle/2 Draw Stge - Continuous Top	\$1,322.00
BCCB4D2-481434-TT-H?P?NB	Cupbd 4 Cubicle/2 Draw Stge - St&ard Top	\$1,366.00
BCCB4D2-481434-TT-H?P?NB-CT	Cupbd 4 Cubicle/2 Draw Stge - Continuous Top	\$1,211.00
BCCB4D2-481436-LL-H?P?AB	Cupbd 4 Cubicle/2 Draw Stge - St&ard Top	\$2,087.00
BCCB4D2-481436-LL-H?P?AB-CT	Cupbd 4 Cubicle/2 Draw Stge - Continuous Top	\$1,931.00
BCCB4D2-481436-LL-H?P?NB	Cupbd 4 Cubicle/2 Draw Stge - St&ard Top	\$1,972.00
BCCB4D2-481436-LL-H?P?NB-CT	Cupbd 4 Cubicle/2 Draw Stge - Continuous Top	\$1,818.00
BCCB4D2-481436-MM-H?P?AB	Cupbd 4 Cubicle/2 Draw Stge - St&ard Top	\$2,713.00
BCCB4D2-481436-MM-H?P?AB-CT	Cupbd 4 Cubicle/2 Draw Stge - Continuous Top	\$2,557.00
BCCB4D2-481436-MM-H?P?NB	Cupbd 4 Cubicle/2 Draw Stge - St&ard Top	\$2,598.00
BCCB4D2-481436-MM-H?P?NB-CT	Cupbd 4 Cubicle/2 Draw Stge - Continuous Top	\$2,444.00
BCCB4D2-481436-OO-H?P?AB	Cupbd 4 Cubicle/2 Draw Stge - St&ard Top	\$2,713.00
BCCB4D2-481436-OO-H?P?AB-CT	Cupbd 4 Cubicle/2 Draw Stge - Continuous Top	\$2,557.00
BCCB4D2-481436-OO-H?P?NB	Cupbd 4 Cubicle/2 Draw Stge - St&ard Top	\$2,598.00
BCCB4D2-481436-OO-H?P?NB-CT	Cupbd 4 Cubicle/2 Draw Stge - Continuous Top	\$2,444.00
BCCB4D2-481436-TL-H?P?AB	Cupbd 4 Cubicle/2 Draw Stge - St&ard Top	\$1,609.00
BCCB4D2-481436-TL-H?P?AB-CT	Cupbd 4 Cubicle/2 Draw Stge - Continuous Top	\$1,454.00
BCCB4D2-481436-TL-H?P?NB	Cupbd 4 Cubicle/2 Draw Stge - St&ard Top	\$1,492.00
BCCB4D2-481436-TL-H?P?NB-CT	Cupbd 4 Cubicle/2 Draw Stge - Continuous Top	\$1,337.00
BCCB4D2-481436-TT-H?P?AB	Cupbd 4 Cubicle/2 Draw Stge - St&ard Top	\$1,477.00
BCCB4D2-481436-TT-H?P?AB-CT	Cupbd 4 Cubicle/2 Draw Stge - Continuous Top	\$1,322.00
BCCB4D2-481436-TT-H?P?NB	Cupbd 4 Cubicle/2 Draw Stge - St&ard Top	\$1,366.00
BCCB4D2-481436-TT-H?P?NB-CT	Cupbd 4 Cubicle/2 Draw Stge - Continuous Top	\$1,211.00

TOTAL•LIBRARY

I N T E R I O R S

Model Number	General Description	Price
BCCB4D2-482031-LL-H?P?AB	Cupbd 4 Cubicle/2 Draw Stge - St&ard Top	\$2,150.00
BCCB4D2-482031-LL-H?P?AB-CT	Cupbd 4 Cubicle/2 Draw Stge - Continuous Top	\$1,963.00
BCCB4D2-482031-LL-H?P?NB	Cupbd 4 Cubicle/2 Draw Stge - St&ard Top	\$2,037.00
BCCB4D2-482031-LL-H?P?NB-CT	Cupbd 4 Cubicle/2 Draw Stge - Continuous Top	\$1,849.00
BCCB4D2-482031-MM-H?P?AB	Cupbd 4 Cubicle/2 Draw Stge - St&ard Top	\$2,777.00
BCCB4D2-482031-MM-H?P?AB-CT	Cupbd 4 Cubicle/2 Draw Stge - Continuous Top	\$2,586.00
BCCB4D2-482031-MM-H?P?NB	Cupbd 4 Cubicle/2 Draw Stge - St&ard Top	\$2,663.00
BCCB4D2-482031-MM-H?P?NB-CT	Cupbd 4 Cubicle/2 Draw Stge - Continuous Top	\$2,473.00
BCCB4D2-482031-OO-H?P?AB	Cupbd 4 Cubicle/2 Draw Stge - St&ard Top	\$2,777.00
BCCB4D2-482031-OO-H?P?AB-CT	Cupbd 4 Cubicle/2 Draw Stge - Continuous Top	\$2,586.00
BCCB4D2-482031-OO-H?P?NB	Cupbd 4 Cubicle/2 Draw Stge - St&ard Top	\$2,663.00
BCCB4D2-482031-OO-H?P?NB-CT	Cupbd 4 Cubicle/2 Draw Stge - Continuous Top	\$2,473.00
BCCB4D2-482031-TL-H?P?AB	Cupbd 4 Cubicle/2 Draw Stge - St&ard Top	\$1,672.00
BCCB4D2-482031-TL-H?P?AB-CT	Cupbd 4 Cubicle/2 Draw Stge - Continuous Top	\$1,481.00
BCCB4D2-482031-TL-H?P?NB	Cupbd 4 Cubicle/2 Draw Stge - St&ard Top	\$1,559.00
BCCB4D2-482031-TL-H?P?NB-CT	Cupbd 4 Cubicle/2 Draw Stge - Continuous Top	\$1,367.00
BCCB4D2-482031-TT-H?P?AB	Cupbd 4 Cubicle/2 Draw Stge - St&ard Top	\$1,546.00
BCCB4D2-482031-TT-H?P?AB-CT	Cupbd 4 Cubicle/2 Draw Stge - Continuous Top	\$1,355.00
BCCB4D2-482031-TT-H?P?NB	Cupbd 4 Cubicle/2 Draw Stge - St&ard Top	\$1,435.00
BCCB4D2-482031-TT-H?P?NB-CT	Cupbd 4 Cubicle/2 Draw Stge - Continuous Top	\$1,244.00
BCCB4D2-482034-LL-H?P?AB	Cupbd 4 Cubicle/2 Draw Stge - St&ard Top	\$2,203.00
BCCB4D2-482034-LL-H?P?AB-CT	Cupbd 4 Cubicle/2 Draw Stge - Continuous Top	\$2,016.00
BCCB4D2-482034-LL-H?P?NB	Cupbd 4 Cubicle/2 Draw Stge - St&ard Top	\$2,090.00
BCCB4D2-482034-LL-H?P?NB-CT	Cupbd 4 Cubicle/2 Draw Stge - Continuous Top	\$1,900.00
BCCB4D2-482034-MM-H?P?AB	Cupbd 4 Cubicle/2 Draw Stge - St&ard Top	\$2,830.00
BCCB4D2-482034-MM-H?P?AB-CT	Cupbd 4 Cubicle/2 Draw Stge - Continuous Top	\$2,641.00
BCCB4D2-482034-MM-H?P?NB	Cupbd 4 Cubicle/2 Draw Stge - St&ard Top	\$2,716.00
BCCB4D2-482034-MM-H?P?NB-CT	Cupbd 4 Cubicle/2 Draw Stge - Continuous Top	\$2,526.00
BCCB4D2-482034-OO-H?P?AB	Cupbd 4 Cubicle/2 Draw Stge - St&ard Top	\$2,830.00
BCCB4D2-482034-OO-H?P?AB-CT	Cupbd 4 Cubicle/2 Draw Stge - Continuous Top	\$2,641.00
BCCB4D2-482034-OO-H?P?NB	Cupbd 4 Cubicle/2 Draw Stge - St&ard Top	\$2,716.00
BCCB4D2-482034-OO-H?P?NB-CT	Cupbd 4 Cubicle/2 Draw Stge - Continuous Top	\$2,526.00
BCCB4D2-482034-TL-H?P?AB	Cupbd 4 Cubicle/2 Draw Stge - St&ard Top	\$1,726.00
BCCB4D2-482034-TL-H?P?AB-CT	Cupbd 4 Cubicle/2 Draw Stge - Continuous Top	\$1,536.00
BCCB4D2-482034-TL-H?P?NB	Cupbd 4 Cubicle/2 Draw Stge - St&ard Top	\$1,613.00
BCCB4D2-482034-TL-H?P?NB-CT	Cupbd 4 Cubicle/2 Draw Stge - Continuous Top	\$1,421.00
BCCB4D2-482034-TT-H?P?AB	Cupbd 4 Cubicle/2 Draw Stge - St&ard Top	\$1,600.00
BCCB4D2-482034-TT-H?P?AB-CT	Cupbd 4 Cubicle/2 Draw Stge - Continuous Top	\$1,409.00
BCCB4D2-482034-TT-H?P?NB	Cupbd 4 Cubicle/2 Draw Stge - St&ard Top	\$1,489.00
BCCB4D2-482034-TT-H?P?NB-CT	Cupbd 4 Cubicle/2 Draw Stge - Continuous Top	\$1,297.00
BCCB4D2-482036-LL-H?P?AB	Cupbd 4 Cubicle/2 Draw Stge - St&ard Top	\$2,203.00
BCCB4D2-482036-LL-H?P?AB-CT	Cupbd 4 Cubicle/2 Draw Stge - Continuous Top	\$2,016.00
BCCB4D2-482036-LL-H?P?NB	Cupbd 4 Cubicle/2 Draw Stge - St&ard Top	\$2,090.00
BCCB4D2-482036-LL-H?P?NB-CT	Cupbd 4 Cubicle/2 Draw Stge - Continuous Top	\$1,900.00
BCCB4D2-482036-MM-H?P?AB	Cupbd 4 Cubicle/2 Draw Stge - St&ard Top	\$2,830.00
BCCB4D2-482036-MM-H?P?AB-CT	Cupbd 4 Cubicle/2 Draw Stge - Continuous Top	\$2,641.00
BCCB4D2-482036-MM-H?P?NB	Cupbd 4 Cubicle/2 Draw Stge - St&ard Top	\$2,716.00
BCCB4D2-482036-MM-H?P?NB-CT	Cupbd 4 Cubicle/2 Draw Stge - Continuous Top	\$2,526.00
BCCB4D2-482036-OO-H?P?AB	Cupbd 4 Cubicle/2 Draw Stge - St&ard Top	\$2,830.00
BCCB4D2-482036-OO-H?P?AB-CT	Cupbd 4 Cubicle/2 Draw Stge - Continuous Top	\$2,641.00
BCCB4D2-482036-OO-H?P?NB	Cupbd 4 Cubicle/2 Draw Stge - St&ard Top	\$2,716.00

TOTAL•LIBRARY

I N T E R I O R S

Model Number	General Description	Price
BCCB4D2-482036-OO-H?P?NB-CT	Cupbd 4 Cubicle/2 Draw Stge - Continuous Top	\$2,526.00
BCCB4D2-482036-TL-H?P?AB	Cupbd 4 Cubicle/2 Draw Stge - St&ard Top	\$1,726.00
BCCB4D2-482036-TL-H?P?AB-CT	Cupbd 4 Cubicle/2 Draw Stge - Continuous Top	\$1,536.00
BCCB4D2-482036-TL-H?P?NB	Cupbd 4 Cubicle/2 Draw Stge - St&ard Top	\$1,613.00
BCCB4D2-482036-TL-H?P?NB-CT	Cupbd 4 Cubicle/2 Draw Stge - Continuous Top	\$1,421.00
BCCB4D2-482036-TT-H?P?AB	Cupbd 4 Cubicle/2 Draw Stge - St&ard Top	\$1,600.00
BCCB4D2-482036-TT-H?P?AB-CT	Cupbd 4 Cubicle/2 Draw Stge - Continuous Top	\$1,409.00
BCCB4D2-482036-TT-H?P?NB	Cupbd 4 Cubicle/2 Draw Stge - St&ard Top	\$1,489.00
BCCB4D2-482036-TT-H?P?NB-CT	Cupbd 4 Cubicle/2 Draw Stge - Continuous Top	\$1,297.00
BCCB4D2-482431-LL-H?P?AB	Cupbd 4 Cubicle/2 Draw Stge - St&ard Top	\$2,240.00
BCCB4D2-482431-LL-H?P?AB-CT	Cupbd 4 Cubicle/2 Draw Stge - Continuous Top	\$2,030.00
BCCB4D2-482431-LL-H?P?NB	Cupbd 4 Cubicle/2 Draw Stge - St&ard Top	\$2,126.00
BCCB4D2-482431-LL-H?P?NB-CT	Cupbd 4 Cubicle/2 Draw Stge - Continuous Top	\$1,915.00
BCCB4D2-482431-MM-H?P?AB	Cupbd 4 Cubicle/2 Draw Stge - St&ard Top	\$2,866.00
BCCB4D2-482431-MM-H?P?AB-CT	Cupbd 4 Cubicle/2 Draw Stge - Continuous Top	\$2,654.00
BCCB4D2-482431-MM-H?P?NB	Cupbd 4 Cubicle/2 Draw Stge - St&ard Top	\$2,750.00
BCCB4D2-482431-MM-H?P?NB-CT	Cupbd 4 Cubicle/2 Draw Stge - Continuous Top	\$2,540.00
BCCB4D2-482431-OM-H?P?AB	Cupbd 4 Cubicle/2 Draw Stge - St&ard Top	\$2,866.00
BCCB4D2-482431-OO-H?P?AB	Cupbd 4 Cubicle/2 Draw Stge - St&ard Top	\$2,866.00
BCCB4D2-482431-OO-H?P?AB-CT	Cupbd 4 Cubicle/2 Draw Stge - Continuous Top	\$2,654.00
BCCB4D2-482431-OO-H?P?NB	Cupbd 4 Cubicle/2 Draw Stge - St&ard Top	\$2,750.00
BCCB4D2-482431-OO-H?P?NB-CT	Cupbd 4 Cubicle/2 Draw Stge - Continuous Top	\$2,540.00
BCCB4D2-482431-TL-H?P?AB	Cupbd 4 Cubicle/2 Draw Stge - St&ard Top	\$1,760.00
BCCB4D2-482431-TL-H?P?AB-CT	Cupbd 4 Cubicle/2 Draw Stge - Continuous Top	\$1,550.00
BCCB4D2-482431-TL-H?P?NB	Cupbd 4 Cubicle/2 Draw Stge - St&ard Top	\$1,645.00
BCCB4D2-482431-TL-H?P?NB-CT	Cupbd 4 Cubicle/2 Draw Stge - Continuous Top	\$1,436.00
BCCB4D2-482431-TT-H?P?AB	Cupbd 4 Cubicle/2 Draw Stge - St&ard Top	\$1,632.00
BCCB4D2-482431-TT-H?P?AB-CT	Cupbd 4 Cubicle/2 Draw Stge - Continuous Top	\$1,422.00
BCCB4D2-482431-TT-H?P?NB	Cupbd 4 Cubicle/2 Draw Stge - St&ard Top	\$1,521.00
BCCB4D2-482431-TT-H?P?NB-CT	Cupbd 4 Cubicle/2 Draw Stge - Continuous Top	\$1,312.00
BCCB4D2-482434-LL-H?P?AB	Cupbd 4 Cubicle/2 Draw Stge - St&ard Top	\$2,294.00
BCCB4D2-482434-LL-H?P?AB-CT	Cupbd 4 Cubicle/2 Draw Stge - Continuous Top	\$2,083.00
BCCB4D2-482434-LL-H?P?NB	Cupbd 4 Cubicle/2 Draw Stge - St&ard Top	\$2,179.00
BCCB4D2-482434-LL-H?P?NB-CT	Cupbd 4 Cubicle/2 Draw Stge - Continuous Top	\$1,968.00
BCCB4D2-482434-MM-H?P?AB	Cupbd 4 Cubicle/2 Draw Stge - St&ard Top	\$2,918.00
BCCB4D2-482434-MM-H?P?AB-CT	Cupbd 4 Cubicle/2 Draw Stge - Continuous Top	\$2,708.00
BCCB4D2-482434-MM-H?P?NB	Cupbd 4 Cubicle/2 Draw Stge - St&ard Top	\$2,804.00
BCCB4D2-482434-MM-H?P?NB-CT	Cupbd 4 Cubicle/2 Draw Stge - Continuous Top	\$2,594.00
BCCB4D2-482434-OO-H?P?AB	Cupbd 4 Cubicle/2 Draw Stge - St&ard Top	\$2,918.00
BCCB4D2-482434-OO-H?P?AB-CT	Cupbd 4 Cubicle/2 Draw Stge - Continuous Top	\$2,708.00
BCCB4D2-482434-OO-H?P?NB	Cupbd 4 Cubicle/2 Draw Stge - St&ard Top	\$2,804.00
BCCB4D2-482434-OO-H?P?NB-CT	Cupbd 4 Cubicle/2 Draw Stge - Continuous Top	\$2,594.00
BCCB4D2-482434-TL-H?P?AB	Cupbd 4 Cubicle/2 Draw Stge - St&ard Top	\$1,812.00
BCCB4D2-482434-TL-H?P?AB-CT	Cupbd 4 Cubicle/2 Draw Stge - Continuous Top	\$1,602.00
BCCB4D2-482434-TL-H?P?NB	Cupbd 4 Cubicle/2 Draw Stge - St&ard Top	\$1,696.00
BCCB4D2-482434-TL-H?P?NB-CT	Cupbd 4 Cubicle/2 Draw Stge - Continuous Top	\$1,486.00
BCCB4D2-482434-TT-H?P?AB	Cupbd 4 Cubicle/2 Draw Stge - St&ard Top	\$1,690.00
BCCB4D2-482434-TT-H?P?AB-CT	Cupbd 4 Cubicle/2 Draw Stge - Continuous Top	\$1,480.00
BCCB4D2-482434-TT-H?P?NB	Cupbd 4 Cubicle/2 Draw Stge - St&ard Top	\$1,578.00
BCCB4D2-482434-TT-H?P?NB-CT	Cupbd 4 Cubicle/2 Draw Stge - Continuous Top	\$1,367.00
BCCB4D2-482436-LL-H?P?AB	Cupbd 4 Cubicle/2 Draw Stge - St&ard Top	\$2,294.00

TOTAL•LIBRARY

I N T E R I O R S

Model Number	General Description	Price
BCCB4D2-482436-LL-H?P?AB-CT	Cupbd 4 Cubicle/2 Draw Stge - Continuous Top	\$2,083.00
BCCB4D2-482436-LL-H?P?NB	Cupbd 4 Cubicle/2 Draw Stge - St&ard Top	\$2,179.00
BCCB4D2-482436-LL-H?P?NB-CT	Cupbd 4 Cubicle/2 Draw Stge - Continuous Top	\$1,968.00
BCCB4D2-482436-MM-H?P?AB	Cupbd 4 Cubicle/2 Draw Stge - St&ard Top	\$2,918.00
BCCB4D2-482436-MM-H?P?AB-CT	Cupbd 4 Cubicle/2 Draw Stge - Continuous Top	\$2,708.00
BCCB4D2-482436-MM-H?P?NB	Cupbd 4 Cubicle/2 Draw Stge - St&ard Top	\$2,804.00
BCCB4D2-482436-MM-H?P?NB-CT	Cupbd 4 Cubicle/2 Draw Stge - Continuous Top	\$2,594.00
BCCB4D2-482436-OO-H?P?AB	Cupbd 4 Cubicle/2 Draw Stge - St&ard Top	\$2,918.00
BCCB4D2-482436-OO-H?P?AB-CT	Cupbd 4 Cubicle/2 Draw Stge - Continuous Top	\$2,708.00
BCCB4D2-482436-OO-H?P?NB	Cupbd 4 Cubicle/2 Draw Stge - St&ard Top	\$2,804.00
BCCB4D2-482436-OO-H?P?NB-CT	Cupbd 4 Cubicle/2 Draw Stge - Continuous Top	\$2,594.00
BCCB4D2-482436-TL-H?P?AB	Cupbd 4 Cubicle/2 Draw Stge - St&ard Top	\$1,812.00
BCCB4D2-482436-TL-H?P?AB-CT	Cupbd 4 Cubicle/2 Draw Stge - Continuous Top	\$1,602.00
BCCB4D2-482436-TL-H?P?NB	Cupbd 4 Cubicle/2 Draw Stge - St&ard Top	\$1,696.00
BCCB4D2-482436-TL-H?P?NB-CT	Cupbd 4 Cubicle/2 Draw Stge - Continuous Top	\$1,486.00
BCCB4D2-482436-TT-H?P?AB	Cupbd 4 Cubicle/2 Draw Stge - St&ard Top	\$1,690.00
BCCB4D2-482436-TT-H?P?AB-CT	Cupbd 4 Cubicle/2 Draw Stge - Continuous Top	\$1,480.00
BCCB4D2-482436-TT-H?P?NB	Cupbd 4 Cubicle/2 Draw Stge - St&ard Top	\$1,578.00
BCCB4D2-482436-TT-H?P?NB-CT	Cupbd 4 Cubicle/2 Draw Stge - Continuous Top	\$1,367.00
BCCB6-241431-LL-H?P?A	elements Cupbd 6 Cubicle Stge - St&ard Top	\$1,036.00
BCCB6-241431-LL-H?P?A-CT	elements Cupbd 6 Cubicle Stge - Continuous Top	\$923.00
BCCB6-241431-LL-H?P?N	elements Cupbd 6 Cubicle Stge - St&ard Top	\$1,003.00
BCCB6-241431-LL-H?P?N-CT	elements Cupbd 6 Cubicle Stge - Continuous Top	\$889.00
BCCB6-241431-MM-H?P?A	elements Cupbd 6 Cubicle Stge - St&ard Top	\$1,481.00
BCCB6-241431-MM-H?P?A-CT	elements Cupbd 6 Cubicle Stge - Continuous Top	\$1,349.00
BCCB6-241431-MM-H?P?N	elements Cupbd 6 Cubicle Stge - St&ard Top	\$1,441.00
BCCB6-241431-MM-H?P?N-CT	elements Cupbd 6 Cubicle Stge - Continuous Top	\$1,309.00
BCCB6-241431-OO-H?P?A	elements Cupbd 6 Cubicle Stge - St&ard Top	\$1,347.00
BCCB6-241431-OO-H?P?A-CT	elements Cupbd 6 Cubicle Stge - Continuous Top	\$1,227.00
BCCB6-241431-OO-H?P?N	elements Cupbd 6 Cubicle Stge - St&ard Top	\$1,310.00
BCCB6-241431-OO-H?P?N-CT	elements Cupbd 6 Cubicle Stge - Continuous Top	\$1,191.00
BCCB6-241431-TL-H?P?A	elements Cupbd 6 Cubicle Stge - St&ard Top	\$851.00
BCCB6-241431-TL-H?P?A-CT	elements Cupbd 6 Cubicle Stge - Continuous Top	\$737.00
BCCB6-241431-TL-H?P?N	elements Cupbd 6 Cubicle Stge - St&ard Top	\$815.00
BCCB6-241431-TL-H?P?N-CT	elements Cupbd 6 Cubicle Stge - Continuous Top	\$701.00
BCCB6-241431-TT-H?P?A	elements Cupbd 6 Cubicle Stge - St&ard Top	\$810.00
BCCB6-241431-TT-H?P?A-CT	elements Cupbd 6 Cubicle Stge - Continuous Top	\$695.00
BCCB6-241431-TT-H?P?N	elements Cupbd 6 Cubicle Stge - St&ard Top	\$777.00
BCCB6-241431-TT-H?P?N-CT	elements Cupbd 6 Cubicle Stge - Continuous Top	\$662.00
BCCB6-241434-LL-H?P?A	elements Cupbd 6 Cubicle Stge - St&ard Top	\$1,125.00
BCCB6-241434-LL-H?P?A-CT	elements Cupbd 6 Cubicle Stge - Continuous Top	\$1,010.00
BCCB6-241434-LL-H?P?N	elements Cupbd 6 Cubicle Stge - St&ard Top	\$1,090.00
BCCB6-241434-LL-H?P?N-CT	elements Cupbd 6 Cubicle Stge - Continuous Top	\$975.00
BCCB6-241434-MM-H?P?A	elements Cupbd 6 Cubicle Stge - St&ard Top	\$1,620.00
BCCB6-241434-MM-H?P?A-CT	elements Cupbd 6 Cubicle Stge - Continuous Top	\$1,484.00
BCCB6-241434-MM-H?P?N	elements Cupbd 6 Cubicle Stge - St&ard Top	\$1,580.00
BCCB6-241434-MM-H?P?N-CT	elements Cupbd 6 Cubicle Stge - Continuous Top	\$1,451.00
BCCB6-241434-OO-H?P?A	elements Cupbd 6 Cubicle Stge - St&ard Top	\$1,472.00
BCCB6-241434-OO-H?P?A-CT	elements Cupbd 6 Cubicle Stge - Continuous Top	\$1,351.00
BCCB6-241434-OO-H?P?N	elements Cupbd 6 Cubicle Stge - St&ard Top	\$1,437.00
BCCB6-241434-OO-H?P?N-CT	elements Cupbd 6 Cubicle Stge - Continuous Top	\$1,317.00

TOTAL•LIBRARY

I N T E R I O R S

Model Number	General Description	Price
BCCB6-241434-TL-H?P?A	elements Cupbd 6 Cubicle Stge - St&ard Top	\$910.00
BCCB6-241434-TL-H?P?N	elements Cupbd 6 Cubicle Stge - St&ard Top	\$874.00
BCCB6-241434-TT-H?P?A	elements Cupbd 6 Cubicle Stge - St&ard Top	\$846.00
BCCB6-241434-TT-H?P?A-CT	elements Cupbd 6 Cubicle Stge - Continuous Top	\$726.00
BCCB6-241434-TT-H?P?N	elements Cupbd 6 Cubicle Stge - St&ard Top	\$813.00
BCCB6-241434-TT-H?P?N-CT	elements Cupbd 6 Cubicle Stge - Continuous Top	\$778.00
BCCB6-241436-LL-H?P?A	elements Cupbd 6 Cubicle Stge - St&ard Top	\$1,125.00
BCCB6-241436-LL-H?P?A-CT	elements Cupbd 6 Cubicle Stge - Continuous Top	\$1,010.00
BCCB6-241436-LL-H?P?N	elements Cupbd 6 Cubicle Stge - St&ard Top	\$1,090.00
BCCB6-241436-LL-H?P?N-CT	elements Cupbd 6 Cubicle Stge - Continuous Top	\$975.00
BCCB6-241436-MM-H?P?A	elements Cupbd 6 Cubicle Stge - St&ard Top	\$1,620.00
BCCB6-241436-MM-H?P?A-CT	elements Cupbd 6 Cubicle Stge - Continuous Top	\$1,484.00
BCCB6-241436-MM-H?P?N	elements Cupbd 6 Cubicle Stge - St&ard Top	\$1,580.00
BCCB6-241436-MM-H?P?N-CT	elements Cupbd 6 Cubicle Stge - Continuous Top	\$1,451.00
BCCB6-241436-OO-H?P?A	elements Cupbd 6 Cubicle Stge - St&ard Top	\$1,472.00
BCCB6-241436-OO-H?P?A-CT	elements Cupbd 6 Cubicle Stge - Continuous Top	\$1,351.00
BCCB6-241436-OO-H?P?N	elements Cupbd 6 Cubicle Stge - St&ard Top	\$1,437.00
BCCB6-241436-OO-H?P?N-CT	elements Cupbd 6 Cubicle Stge - Continuous Top	\$1,317.00
BCCB6-241436-TL-H?P?A	elements Cupbd 6 Cubicle Stge - St&ard Top	\$910.00
BCCB6-241436-TL-H?P?A-CT	elements Cupbd 6 Cubicle Stge - Continuous Top	\$796.00
BCCB6-241436-TL-H?P?N	elements Cupbd 6 Cubicle Stge - St&ard Top	\$874.00
BCCB6-241436-TL-H?P?N-CT	elements Cupbd 6 Cubicle Stge - Continuous Top	\$761.00
BCCB6-241436-TT-H?P?A	elements Cupbd 6 Cubicle Stge - St&ard Top	\$846.00
BCCB6-241436-TT-H?P?A-CT	elements Cupbd 6 Cubicle Stge - Continuous Top	\$733.00
BCCB6-241436-TT-H?P?N	elements Cupbd 6 Cubicle Stge - St&ard Top	\$813.00
BCCB6-241436-TT-H?P?N-CT	elements Cupbd 6 Cubicle Stge - Continuous Top	\$699.00
BCCB6-242031-LL-H?P?A	elements Cupbd 6 Cubicle Stge - St&ard Top	\$1,172.00
BCCB6-242031-LL-H?P?A-CT	elements Cupbd 6 Cubicle Stge - Continuous Top	\$1,099.00
BCCB6-242031-LL-H?P?N	elements Cupbd 6 Cubicle Stge - St&ard Top	\$1,138.00
BCCB6-242031-LL-H?P?N-CT	elements Cupbd 6 Cubicle Stge - Continuous Top	\$1,064.00
BCCB6-242031-MM-H?P?A	elements Cupbd 6 Cubicle Stge - St&ard Top	\$1,693.00
BCCB6-242031-MM-H?P?A-CT	elements Cupbd 6 Cubicle Stge - Continuous Top	\$1,606.00
BCCB6-242031-MM-H?P?N	elements Cupbd 6 Cubicle Stge - St&ard Top	\$1,655.00
BCCB6-242031-MM-H?P?N-CT	elements Cupbd 6 Cubicle Stge - Continuous Top	\$1,565.00
BCCB6-242031-OO-H?P?A	elements Cupbd 6 Cubicle Stge - St&ard Top	\$1,539.00
BCCB6-242031-OO-H?P?A-CT	elements Cupbd 6 Cubicle Stge - Continuous Top	\$1,459.00
BCCB6-242031-OO-H?P?N	elements Cupbd 6 Cubicle Stge - St&ard Top	\$1,505.00
BCCB6-242031-OO-H?P?N-CT	elements Cupbd 6 Cubicle Stge - Continuous Top	\$1,423.00
BCCB6-242031-TL-H?P?A	elements Cupbd 6 Cubicle Stge - St&ard Top	\$915.00
BCCB6-242031-TL-H?P?A-CT	elements Cupbd 6 Cubicle Stge - Continuous Top	\$846.00
BCCB6-242031-TL-H?P?N	elements Cupbd 6 Cubicle Stge - St&ard Top	\$881.00
BCCB6-242031-TL-H?P?N-CT	elements Cupbd 6 Cubicle Stge - Continuous Top	\$811.00
BCCB6-242031-TT-H?P?A	elements Cupbd 6 Cubicle Stge - St&ard Top	\$872.00
BCCB6-242031-TT-H?P?A-CT	elements Cupbd 6 Cubicle Stge - Continuous Top	\$804.00
BCCB6-242031-TT-H?P?N	elements Cupbd 6 Cubicle Stge - St&ard Top	\$840.00
BCCB6-242031-TT-H?P?N-CT	elements Cupbd 6 Cubicle Stge - Continuous Top	\$769.00
BCCB6-242034-LL-H?P?A	elements Cupbd 6 Cubicle Stge - St&ard Top	\$1,261.00
BCCB6-242034-LL-H?P?A-CT	elements Cupbd 6 Cubicle Stge - Continuous Top	\$1,128.00
BCCB6-242034-LL-H?P?N	elements Cupbd 6 Cubicle Stge - St&ard Top	\$1,227.00
BCCB6-242034-LL-H?P?N-CT	elements Cupbd 6 Cubicle Stge - Continuous Top	\$1,093.00
BCCB6-242034-MM-H?P?A	elements Cupbd 6 Cubicle Stge - St&ard Top	\$1,834.00

TOTAL•LIBRARY

I N T E R I O R S

Model Number	General Description	Price
BCCB6-242034-MM-H?P?A-CT	elements Cupbd 6 Cubicle Stge - Continuous Top	\$1,675.00
BCCB6-242034-MM-H?P?N	elements Cupbd 6 Cubicle Stge - St&ard Top	\$1,795.00
BCCB6-242034-MM-H?P?N-CT	elements Cupbd 6 Cubicle Stge - Continuous Top	\$1,639.00
BCCB6-242034-OO-H?P?A	elements Cupbd 6 Cubicle Stge - St&ard Top	\$1,667.00
BCCB6-242034-OO-H?P?A-CT	elements Cupbd 6 Cubicle Stge - Continuous Top	\$1,524.00
BCCB6-242034-OO-H?P?N	elements Cupbd 6 Cubicle Stge - St&ard Top	\$1,631.00
BCCB6-242034-OO-H?P?N-CT	elements Cupbd 6 Cubicle Stge - Continuous Top	\$1,491.00
BCCB6-242034-TL-H?P?A	elements Cupbd 6 Cubicle Stge - St&ard Top	\$974.00
BCCB6-242034-TL-H?P?A-CT	elements Cupbd 6 Cubicle Stge - Continuous Top	\$846.00
BCCB6-242034-TL-H?P?N	elements Cupbd 6 Cubicle Stge - St&ard Top	\$939.00
BCCB6-242034-TL-H?P?N-CT	elements Cupbd 6 Cubicle Stge - Continuous Top	\$809.00
BCCB6-242034-TT-H?P?A	elements Cupbd 6 Cubicle Stge - St&ard Top	\$910.00
BCCB6-242034-TT-H?P?A-CT	elements Cupbd 6 Cubicle Stge - Continuous Top	\$782.00
BCCB6-242034-TT-H?P?N	elements Cupbd 6 Cubicle Stge - St&ard Top	\$877.00
BCCB6-242034-TT-H?P?N-CT	elements Cupbd 6 Cubicle Stge - Continuous Top	\$747.00
BCCB6-242036-LL-H?P?A	elements Cupbd 6 Cubicle Stge - St&ard Top	\$1,261.00
BCCB6-242036-LL-H?P?A-CT	elements Cupbd 6 Cubicle Stge - Continuous Top	\$1,128.00
BCCB6-242036-LL-H?P?N	elements Cupbd 6 Cubicle Stge - St&ard Top	\$1,227.00
BCCB6-242036-LL-H?P?N-CT	elements Cupbd 6 Cubicle Stge - Continuous Top	\$1,093.00
BCCB6-242036-MM-H?P?A	elements Cupbd 6 Cubicle Stge - St&ard Top	\$1,834.00
BCCB6-242036-MM-H?P?A-CT	elements Cupbd 6 Cubicle Stge - Continuous Top	\$1,675.00
BCCB6-242036-MM-H?P?N	elements Cupbd 6 Cubicle Stge - St&ard Top	\$1,795.00
BCCB6-242036-MM-H?P?N-CT	elements Cupbd 6 Cubicle Stge - Continuous Top	\$1,639.00
BCCB6-242036-OO-H?P?A	elements Cupbd 6 Cubicle Stge - St&ard Top	\$1,667.00
BCCB6-242036-OO-H?P?A-CT	elements Cupbd 6 Cubicle Stge - Continuous Top	\$1,524.00
BCCB6-242036-OO-H?P?N	elements Cupbd 6 Cubicle Stge - St&ard Top	\$1,631.00
BCCB6-242036-OO-H?P?N-CT	elements Cupbd 6 Cubicle Stge - Continuous Top	\$1,491.00
BCCB6-242036-TL-H?P?A	elements Cupbd 6 Cubicle Stge - St&ard Top	\$974.00
BCCB6-242036-TL-H?P?A-CT	elements Cupbd 6 Cubicle Stge - Continuous Top	\$846.00
BCCB6-242036-TL-H?P?N	elements Cupbd 6 Cubicle Stge - St&ard Top	\$939.00
BCCB6-242036-TL-H?P?N-CT	elements Cupbd 6 Cubicle Stge - Continuous Top	\$809.00
BCCB6-242036-TT-H?P?A	elements Cupbd 6 Cubicle Stge - St&ard Top	\$910.00
BCCB6-242036-TT-H?P?A-CT	elements Cupbd 6 Cubicle Stge - Continuous Top	\$782.00
BCCB6-242036-TT-H?P?N	elements Cupbd 6 Cubicle Stge - St&ard Top	\$877.00
BCCB6-242036-TT-H?P?N-CT	elements Cupbd 6 Cubicle Stge - Continuous Top	\$747.00
BCCB6-242431-LL-H?P?A	elements Cupbd 6 Cubicle Stge - St&ard Top	\$1,265.00
BCCB6-242431-LL-H?P?A-CT	elements Cupbd 6 Cubicle Stge - Continuous Top	\$1,129.00
BCCB6-242431-LL-H?P?N	elements Cupbd 6 Cubicle Stge - St&ard Top	\$1,229.00
BCCB6-242431-LL-H?P?N-CT	elements Cupbd 6 Cubicle Stge - Continuous Top	\$1,094.00
BCCB6-242431-MM-H?P?A	elements Cupbd 6 Cubicle Stge - St&ard Top	\$1,844.00
BCCB6-242431-MM-H?P?A-CT	elements Cupbd 6 Cubicle Stge - Continuous Top	\$1,689.00
BCCB6-242431-MM-H?P?N	elements Cupbd 6 Cubicle Stge - St&ard Top	\$1,806.00
BCCB6-242431-MM-H?P?N-CT	elements Cupbd 6 Cubicle Stge - Continuous Top	\$1,651.00
BCCB6-242431-OO-H?P?A	elements Cupbd 6 Cubicle Stge - St&ard Top	\$1,675.00
BCCB6-242431-OO-H?P?A-CT	elements Cupbd 6 Cubicle Stge - Continuous Top	\$1,533.00
BCCB6-242431-OO-H?P?N	elements Cupbd 6 Cubicle Stge - St&ard Top	\$1,641.00
BCCB6-242431-OO-H?P?N-CT	elements Cupbd 6 Cubicle Stge - Continuous Top	\$1,500.00
BCCB6-242431-TL-H?P?A	elements Cupbd 6 Cubicle Stge - St&ard Top	\$956.00
BCCB6-242431-TL-H?P?A-CT	elements Cupbd 6 Cubicle Stge - Continuous Top	\$820.00
BCCB6-242431-TL-H?P?N	elements Cupbd 6 Cubicle Stge - St&ard Top	\$920.00
BCCB6-242431-TL-H?P?N-CT	elements Cupbd 6 Cubicle Stge - Continuous Top	\$787.00

TOTAL•LIBRARY

I N T E R I O R S

Model Number	General Description	Price
BCCB6-242431-TT-H?P?A	elements Cupbd 6 Cubicle Stge - St&ard Top	\$917.00
BCCB6-242431-TT-H?P?A-CT	elements Cupbd 6 Cubicle Stge - Continuous Top	\$781.00
BCCB6-242431-TT-H?P?N	elements Cupbd 6 Cubicle Stge - St&ard Top	\$884.00
BCCB6-242431-TT-H?P?N-CT	elements Cupbd 6 Cubicle Stge - Continuous Top	\$751.00
BCCB6-242434-LL-H?P?A	elements Cupbd 6 Cubicle Stge - St&ard Top	\$1,380.00
BCCB6-242434-LL-H?P?A-CT	elements Cupbd 6 Cubicle Stge - Continuous Top	\$1,245.00
BCCB6-242434-LL-H?P?N	elements Cupbd 6 Cubicle Stge - St&ard Top	\$1,344.00
BCCB6-242434-LL-H?P?N-CT	elements Cupbd 6 Cubicle Stge - Continuous Top	\$1,211.00
BCCB6-242434-MM-H?P?A	elements Cupbd 6 Cubicle Stge - St&ard Top	\$2,024.00
BCCB6-242434-MM-H?P?A-CT	elements Cupbd 6 Cubicle Stge - Continuous Top	\$1,868.00
BCCB6-242434-MM-H?P?N	elements Cupbd 6 Cubicle Stge - St&ard Top	\$1,985.00
BCCB6-242434-MM-H?P?N-CT	elements Cupbd 6 Cubicle Stge - Continuous Top	\$1,828.00
BCCB6-242434-OO-H?P?A	elements Cupbd 6 Cubicle Stge - St&ard Top	\$1,838.00
BCCB6-242434-OO-H?P?A-CT	elements Cupbd 6 Cubicle Stge - Continuous Top	\$1,696.00
BCCB6-242434-OO-H?P?N	elements Cupbd 6 Cubicle Stge - St&ard Top	\$1,804.00
BCCB6-242434-OO-H?P?N-CT	elements Cupbd 6 Cubicle Stge - Continuous Top	\$1,661.00
BCCB6-242434-TL-H?P?A	elements Cupbd 6 Cubicle Stge - St&ard Top	\$1,023.00
BCCB6-242434-TL-H?P?A-CT	elements Cupbd 6 Cubicle Stge - Continuous Top	\$890.00
BCCB6-242434-TL-H?P?N	elements Cupbd 6 Cubicle Stge - St&ard Top	\$989.00
BCCB6-242434-TL-H?P?N-CT	elements Cupbd 6 Cubicle Stge - Continuous Top	\$855.00
BCCB6-242434-TT-H?P?A	elements Cupbd 6 Cubicle Stge - St&ard Top	\$961.00
BCCB6-242434-TT-H?P?A-CT	elements Cupbd 6 Cubicle Stge - Continuous Top	\$828.00
BCCB6-242434-TT-H?P?N	elements Cupbd 6 Cubicle Stge - St&ard Top	\$928.00
BCCB6-242434-TT-H?P?N-CT	elements Cupbd 6 Cubicle Stge - Continuous Top	\$794.00
BCCB6-242436-LL-H?P?A	elements Cupbd 6 Cubicle Stge - St&ard Top	\$1,380.00
BCCB6-242436-LL-H?P?A-CT	elements Cupbd 6 Cubicle Stge - Continuous Top	\$1,245.00
BCCB6-242436-LL-H?P?N	elements Cupbd 6 Cubicle Stge - St&ard Top	\$1,344.00
BCCB6-242436-LL-H?P?N-CT	elements Cupbd 6 Cubicle Stge - Continuous Top	\$1,211.00
BCCB6-242436-MM-H?P?A	elements Cupbd 6 Cubicle Stge - St&ard Top	\$2,024.00
BCCB6-242436-MM-H?P?A-CT	elements Cupbd 6 Cubicle Stge - Continuous Top	\$1,868.00
BCCB6-242436-MM-H?P?N	elements Cupbd 6 Cubicle Stge - St&ard Top	\$1,985.00
BCCB6-242436-MM-H?P?N-CT	elements Cupbd 6 Cubicle Stge - Continuous Top	\$1,828.00
BCCB6-242436-OO-H?P?A	elements Cupbd 6 Cubicle Stge - St&ard Top	\$1,838.00
BCCB6-242436-OO-H?P?A-CT	elements Cupbd 6 Cubicle Stge - Continuous Top	\$1,696.00
BCCB6-242436-OO-H?P?N	elements Cupbd 6 Cubicle Stge - St&ard Top	\$1,804.00
BCCB6-242436-OO-H?P?N-CT	elements Cupbd 6 Cubicle Stge - Continuous Top	\$1,661.00
BCCB6-242436-TL-H?P?A	elements Cupbd 6 Cubicle Stge - St&ard Top	\$1,023.00
BCCB6-242436-TL-H?P?A-CT	elements Cupbd 6 Cubicle Stge - Continuous Top	\$890.00
BCCB6-242436-TL-H?P?N	elements Cupbd 6 Cubicle Stge - St&ard Top	\$989.00
BCCB6-242436-TL-H?P?N-CT	elements Cupbd 6 Cubicle Stge - Continuous Top	\$855.00
BCCB6-242436-TT-H?P?A	elements Cupbd 6 Cubicle Stge - St&ard Top	\$961.00
BCCB6-242436-TT-H?P?A-CT	elements Cupbd 6 Cubicle Stge - Continuous Top	\$828.00
BCCB6-242436-TT-H?P?N	elements Cupbd 6 Cubicle Stge - St&ard Top	\$928.00
BCCB6-242436-TT-H?P?N-CT	elements Cupbd 6 Cubicle Stge - Continuous Top	\$794.00
BCCB6-301431-LL-H?P?A	elements Cupbd 6 Cubicle Stge - St&ard Top	\$1,137.00
BCCB6-301431-LL-H?P?A-CT	elements Cupbd 6 Cubicle Stge - Continuous Top	\$1,005.00
BCCB6-301431-LL-H?P?N	elements Cupbd 6 Cubicle Stge - St&ard Top	\$1,104.00
BCCB6-301431-LL-H?P?N-CT	elements Cupbd 6 Cubicle Stge - Continuous Top	\$952.00
BCCB6-301431-MM-H?P?A	elements Cupbd 6 Cubicle Stge - St&ard Top	\$1,639.00
BCCB6-301431-MM-H?P?A-CT	elements Cupbd 6 Cubicle Stge - Continuous Top	\$1,484.00
BCCB6-301431-MM-H?P?N	elements Cupbd 6 Cubicle Stge - St&ard Top	\$1,598.00

TOTAL•LIBRARY

I N T E R I O R S

Model Number	General Description	Price
BCCB6-301431-MM-H?P?N-CT	elements Cupbd 6 Cubicle Stge - Continuous Top	\$1,451.00
BCCB6-301431-OO-H?P?A	elements Cupbd 6 Cubicle Stge - St&ard Top	\$1,491.00
BCCB6-301431-OO-H?P?A-CT	elements Cupbd 6 Cubicle Stge - Continuous Top	\$1,351.00
BCCB6-301431-OO-H?P?N	elements Cupbd 6 Cubicle Stge - St&ard Top	\$1,455.00
BCCB6-301431-OO-H?P?N-CT	elements Cupbd 6 Cubicle Stge - Continuous Top	\$1,317.00
BCCB6-301431-TL-H?P?A	elements Cupbd 6 Cubicle Stge - St&ard Top	\$913.00
BCCB6-301431-TL-H?P?A-CT	elements Cupbd 6 Cubicle Stge - Continuous Top	\$783.00
BCCB6-301431-TL-H?P?N	elements Cupbd 6 Cubicle Stge - St&ard Top	\$881.00
BCCB6-301431-TL-H?P?N-CT	elements Cupbd 6 Cubicle Stge - Continuous Top	\$750.00
BCCB6-301431-TT-H?P?A	elements Cupbd 6 Cubicle Stge - St&ard Top	\$860.00
BCCB6-301431-TT-H?P?A-CT	elements Cupbd 6 Cubicle Stge - Continuous Top	\$731.00
BCCB6-301431-TT-H?P?N	elements Cupbd 6 Cubicle Stge - St&ard Top	\$828.00
BCCB6-301431-TT-H?P?N-CT	elements Cupbd 6 Cubicle Stge - Continuous Top	\$697.00
BCCB6-301434-LL-H?P?A	elements Cupbd 6 Cubicle Stge - St&ard Top	\$1,227.00
BCCB6-301434-LL-H?P?A-CT	elements Cupbd 6 Cubicle Stge - Continuous Top	\$1,099.00
BCCB6-301434-LL-H?P?N	elements Cupbd 6 Cubicle Stge - St&ard Top	\$1,192.00
BCCB6-301434-LL-H?P?N-CT	elements Cupbd 6 Cubicle Stge - Continuous Top	\$1,064.00
BCCB6-301434-MM-H?P?A	elements Cupbd 6 Cubicle Stge - St&ard Top	\$1,777.00
BCCB6-301434-MM-H?P?A-CT	elements Cupbd 6 Cubicle Stge - Continuous Top	\$1,626.00
BCCB6-301434-MM-H?P?N	elements Cupbd 6 Cubicle Stge - St&ard Top	\$1,736.00
BCCB6-301434-MM-H?P?N-CT	elements Cupbd 6 Cubicle Stge - Continuous Top	\$1,589.00
BCCB6-301434-OO-H?P?A	elements Cupbd 6 Cubicle Stge - St&ard Top	\$1,614.00
BCCB6-301434-OO-H?P?A-CT	elements Cupbd 6 Cubicle Stge - Continuous Top	\$1,478.00
BCCB6-301434-OO-H?P?N	elements Cupbd 6 Cubicle Stge - St&ard Top	\$1,580.00
BCCB6-301434-OO-H?P?N-CT	elements Cupbd 6 Cubicle Stge - Continuous Top	\$1,442.00
BCCB6-301434-TL-H?P?A	elements Cupbd 6 Cubicle Stge - St&ard Top	\$972.00
BCCB6-301434-TL-H?P?A-CT	elements Cupbd 6 Cubicle Stge - Continuous Top	\$846.00
BCCB6-301434-TL-H?P?N	elements Cupbd 6 Cubicle Stge - St&ard Top	\$937.00
BCCB6-301434-TL-H?P?N-CT	elements Cupbd 6 Cubicle Stge - Continuous Top	\$809.00
BCCB6-301434-TT-H?P?A	elements Cupbd 6 Cubicle Stge - St&ard Top	\$897.00
BCCB6-301434-TT-H?P?A-CT	elements Cupbd 6 Cubicle Stge - Continuous Top	\$770.00
BCCB6-301434-TT-H?P?N	elements Cupbd 6 Cubicle Stge - St&ard Top	\$863.00
BCCB6-301434-TT-H?P?N-CT	elements Cupbd 6 Cubicle Stge - Continuous Top	\$735.00
BCCB6-301436-LL-H?P?A	elements Cupbd 6 Cubicle Stge - St&ard Top	\$1,227.00
BCCB6-301436-LL-H?P?A-CT	elements Cupbd 6 Cubicle Stge - Continuous Top	\$1,099.00
BCCB6-301436-LL-H?P?N	elements Cupbd 6 Cubicle Stge - St&ard Top	\$1,192.00
BCCB6-301436-LL-H?P?N-CT	elements Cupbd 6 Cubicle Stge - Continuous Top	\$1,064.00
BCCB6-301436-MM-H?P?A	elements Cupbd 6 Cubicle Stge - St&ard Top	\$1,777.00
BCCB6-301436-MM-H?P?A-CT	elements Cupbd 6 Cubicle Stge - Continuous Top	\$1,626.00
BCCB6-301436-MM-H?P?N	elements Cupbd 6 Cubicle Stge - St&ard Top	\$1,736.00
BCCB6-301436-MM-H?P?N-CT	elements Cupbd 6 Cubicle Stge - Continuous Top	\$1,589.00
BCCB6-301436-OO-H?P?A	elements Cupbd 6 Cubicle Stge - St&ard Top	\$1,614.00
BCCB6-301436-OO-H?P?A-CT	elements Cupbd 6 Cubicle Stge - Continuous Top	\$1,478.00
BCCB6-301436-OO-H?P?N	elements Cupbd 6 Cubicle Stge - St&ard Top	\$1,580.00
BCCB6-301436-OO-H?P?N-CT	elements Cupbd 6 Cubicle Stge - Continuous Top	\$1,442.00
BCCB6-301436-TL-H?P?A	elements Cupbd 6 Cubicle Stge - St&ard Top	\$972.00
BCCB6-301436-TL-H?P?A-CT	elements Cupbd 6 Cubicle Stge - Continuous Top	\$846.00
BCCB6-301436-TL-H?P?N	elements Cupbd 6 Cubicle Stge - St&ard Top	\$937.00
BCCB6-301436-TL-H?P?N-CT	elements Cupbd 6 Cubicle Stge - Continuous Top	\$809.00
BCCB6-301436-TT-H?P?A	elements Cupbd 6 Cubicle Stge - St&ard Top	\$897.00
BCCB6-301436-TT-H?P?A-CT	elements Cupbd 6 Cubicle Stge - Continuous Top	\$770.00

TOTAL•LIBRARY

I N T E R I O R S

Model Number	General Description	Price
BCCB6-301436-TT-H?P?N	elements Cupbd 6 Cubicle Stge - St&ard Top	\$863.00
BCCB6-301436-TT-H?P?N-CT	elements Cupbd 6 Cubicle Stge - Continuous Top	\$735.00
BCCB6-302031-LL-H?P?A	elements Cupbd 6 Cubicle Stge - St&ard Top	\$1,291.00
BCCB6-302031-LL-H?P?A-CT	elements Cupbd 6 Cubicle Stge - Continuous Top	\$1,145.00
BCCB6-302031-LL-H?P?N	elements Cupbd 6 Cubicle Stge - St&ard Top	\$1,257.00
BCCB6-302031-LL-H?P?N-CT	elements Cupbd 6 Cubicle Stge - Continuous Top	\$1,110.00
BCCB6-302031-MM-H?P?A	elements Cupbd 6 Cubicle Stge - St&ard Top	\$1,877.00
BCCB6-302031-MM-H?P?A-CT	elements Cupbd 6 Cubicle Stge - Continuous Top	\$1,704.00
BCCB6-302031-MM-H?P?N	elements Cupbd 6 Cubicle Stge - St&ard Top	\$1,841.00
BCCB6-302031-MM-H?P?N-CT	elements Cupbd 6 Cubicle Stge - Continuous Top	\$1,667.00
BCCB6-302031-OO-H?P?A	elements Cupbd 6 Cubicle Stge - St&ard Top	\$1,707.00
BCCB6-302031-OO-H?P?A-CT	elements Cupbd 6 Cubicle Stge - Continuous Top	\$1,550.00
BCCB6-302031-OO-H?P?N	elements Cupbd 6 Cubicle Stge - St&ard Top	\$1,672.00
BCCB6-302031-OO-H?P?N-CT	elements Cupbd 6 Cubicle Stge - Continuous Top	\$1,515.00
BCCB6-302031-TL-H?P?A	elements Cupbd 6 Cubicle Stge - St&ard Top	\$987.00
BCCB6-302031-TL-H?P?A-CT	elements Cupbd 6 Cubicle Stge - Continuous Top	\$838.00
BCCB6-302031-TL-H?P?N	elements Cupbd 6 Cubicle Stge - St&ard Top	\$952.00
BCCB6-302031-TL-H?P?N-CT	elements Cupbd 6 Cubicle Stge - Continuous Top	\$802.00
BCCB6-302031-TT-H?P?A	elements Cupbd 6 Cubicle Stge - St&ard Top	\$933.00
BCCB6-302031-TT-H?P?A-CT	elements Cupbd 6 Cubicle Stge - Continuous Top	\$784.00
BCCB6-302031-TT-H?P?N	elements Cupbd 6 Cubicle Stge - St&ard Top	\$900.00
BCCB6-302031-TT-H?P?N-CT	elements Cupbd 6 Cubicle Stge - Continuous Top	\$750.00
BCCB6-302034-LL-H?P?A	elements Cupbd 6 Cubicle Stge - St&ard Top	\$1,381.00
BCCB6-302034-LL-H?P?A-CT	elements Cupbd 6 Cubicle Stge - Continuous Top	\$1,230.00
BCCB6-302034-LL-H?P?N	elements Cupbd 6 Cubicle Stge - St&ard Top	\$1,346.00
BCCB6-302034-LL-H?P?N-CT	elements Cupbd 6 Cubicle Stge - Continuous Top	\$1,198.00
BCCB6-302034-MM-H?P?A	elements Cupbd 6 Cubicle Stge - St&ard Top	\$2,016.00
BCCB6-302034-MM-H?P?A-CT	elements Cupbd 6 Cubicle Stge - Continuous Top	\$1,844.00
BCCB6-302034-MM-H?P?N	elements Cupbd 6 Cubicle Stge - St&ard Top	\$1,978.00
BCCB6-302034-MM-H?P?N-CT	elements Cupbd 6 Cubicle Stge - Continuous Top	\$1,805.00
BCCB6-302034-OO-H?P?A	elements Cupbd 6 Cubicle Stge - St&ard Top	\$1,833.00
BCCB6-302034-OO-H?P?A-CT	elements Cupbd 6 Cubicle Stge - Continuous Top	\$1,674.00
BCCB6-302034-OO-H?P?N	elements Cupbd 6 Cubicle Stge - St&ard Top	\$1,798.00
BCCB6-302034-OO-H?P?N-CT	elements Cupbd 6 Cubicle Stge - Continuous Top	\$1,640.00
BCCB6-302034-TL-H?P?A	elements Cupbd 6 Cubicle Stge - St&ard Top	\$1,045.00
BCCB6-302034-TL-H?P?A-CT	elements Cupbd 6 Cubicle Stge - Continuous Top	\$897.00
BCCB6-302034-TL-H?P?N	elements Cupbd 6 Cubicle Stge - St&ard Top	\$1,009.00
BCCB6-302034-TL-H?P?N-CT	elements Cupbd 6 Cubicle Stge - Continuous Top	\$861.00
BCCB6-302034-TT-H?P?A	elements Cupbd 6 Cubicle Stge - St&ard Top	\$971.00
BCCB6-302034-TT-H?P?A-CT	elements Cupbd 6 Cubicle Stge - Continuous Top	\$822.00
BCCB6-302034-TT-H?P?N	elements Cupbd 6 Cubicle Stge - St&ard Top	\$937.00
BCCB6-302034-TT-H?P?N-CT	elements Cupbd 6 Cubicle Stge - Continuous Top	\$790.00
BCCB6-302036-LL-H?P?A	elements Cupbd 6 Cubicle Stge - St&ard Top	\$1,381.00
BCCB6-302036-LL-H?P?A-CT	elements Cupbd 6 Cubicle Stge - Continuous Top	\$1,230.00
BCCB6-302036-LL-H?P?N	elements Cupbd 6 Cubicle Stge - St&ard Top	\$1,346.00
BCCB6-302036-LL-H?P?N-CT	elements Cupbd 6 Cubicle Stge - Continuous Top	\$1,198.00
BCCB6-302036-MM-H?P?A	elements Cupbd 6 Cubicle Stge - St&ard Top	\$2,016.00
BCCB6-302036-MM-H?P?A-CT	elements Cupbd 6 Cubicle Stge - Continuous Top	\$1,844.00
BCCB6-302036-MM-H?P?N	elements Cupbd 6 Cubicle Stge - St&ard Top	\$1,978.00
BCCB6-302036-MM-H?P?N-CT	elements Cupbd 6 Cubicle Stge - Continuous Top	\$1,805.00
BCCB6-302036-OO-H?P?A	elements Cupbd 6 Cubicle Stge - St&ard Top	\$1,833.00

TOTAL•LIBRARY

I N T E R I O R S

Model Number	General Description	Price
BCCB6-302036-OO-H?P?A-CT	elements Cupbd 6 Cubicle Stge - Continuous Top	\$1,674.00
BCCB6-302036-OO-H?P?N	elements Cupbd 6 Cubicle Stge - St&ard Top	\$1,798.00
BCCB6-302036-OO-H?P?N-CT	elements Cupbd 6 Cubicle Stge - Continuous Top	\$1,640.00
BCCB6-302036-TL-H?P?A	elements Cupbd 6 Cubicle Stge - St&ard Top	\$1,045.00
BCCB6-302036-TL-H?P?A-CT	elements Cupbd 6 Cubicle Stge - Continuous Top	\$897.00
BCCB6-302036-TL-H?P?N	elements Cupbd 6 Cubicle Stge - St&ard Top	\$1,009.00
BCCB6-302036-TL-H?P?N-CT	elements Cupbd 6 Cubicle Stge - Continuous Top	\$861.00
BCCB6-302036-TT-H?P?A	elements Cupbd 6 Cubicle Stge - St&ard Top	\$971.00
BCCB6-302036-TT-H?P?A-CT	elements Cupbd 6 Cubicle Stge - Continuous Top	\$822.00
BCCB6-302036-TT-H?P?N	elements Cupbd 6 Cubicle Stge - St&ard Top	\$937.00
BCCB6-302036-TT-H?P?N-CT	elements Cupbd 6 Cubicle Stge - Continuous Top	\$790.00
BCCB6-302431-LL-H?P?A	elements Cupbd 6 Cubicle Stge - St&ard Top	\$1,434.00
BCCB6-302431-LL-H?P?A-CT	elements Cupbd 6 Cubicle Stge - Continuous Top	\$1,269.00
BCCB6-302431-LL-H?P?N	elements Cupbd 6 Cubicle Stge - St&ard Top	\$1,399.00
BCCB6-302431-LL-H?P?N-CT	elements Cupbd 6 Cubicle Stge - Continuous Top	\$1,231.00
BCCB6-302431-MM-H?P?A	elements Cupbd 6 Cubicle Stge - St&ard Top	\$2,103.00
BCCB6-302431-MM-H?P?A-CT	elements Cupbd 6 Cubicle Stge - Continuous Top	\$1,908.00
BCCB6-302431-MM-H?P?N	elements Cupbd 6 Cubicle Stge - St&ard Top	\$2,066.00
BCCB6-302431-MM-H?P?N-CT	elements Cupbd 6 Cubicle Stge - Continuous Top	\$1,870.00
BCCB6-302431-OO-H?P?A	elements Cupbd 6 Cubicle Stge - St&ard Top	\$1,913.00
BCCB6-302431-OO-H?P?A-CT	elements Cupbd 6 Cubicle Stge - Continuous Top	\$1,733.00
BCCB6-302431-OO-H?P?N	elements Cupbd 6 Cubicle Stge - St&ard Top	\$1,877.00
BCCB6-302431-OO-H?P?N-CT	elements Cupbd 6 Cubicle Stge - Continuous Top	\$1,697.00
BCCB6-302431-TL-H?P?A	elements Cupbd 6 Cubicle Stge - St&ard Top	\$1,052.00
BCCB6-302431-TL-H?P?A-CT	elements Cupbd 6 Cubicle Stge - Continuous Top	\$890.00
BCCB6-302431-TL-H?P?N	elements Cupbd 6 Cubicle Stge - St&ard Top	\$1,017.00
BCCB6-302431-TL-H?P?N-CT	elements Cupbd 6 Cubicle Stge - Continuous Top	\$855.00
BCCB6-302431-TT-H?P?A	elements Cupbd 6 Cubicle Stge - St&ard Top	\$1,003.00
BCCB6-302431-TT-H?P?A-CT	elements Cupbd 6 Cubicle Stge - Continuous Top	\$841.00
BCCB6-302431-TT-H?P?N	elements Cupbd 6 Cubicle Stge - St&ard Top	\$971.00
BCCB6-302431-TT-H?P?N-CT	elements Cupbd 6 Cubicle Stge - Continuous Top	\$808.00
BCCB6-302434-LL-H?P?A	elements Cupbd 6 Cubicle Stge - St&ard Top	\$1,546.00
BCCB6-302434-LL-H?P?A-CT	elements Cupbd 6 Cubicle Stge - Continuous Top	\$1,381.00
BCCB6-302434-LL-H?P?N	elements Cupbd 6 Cubicle Stge - St&ard Top	\$1,512.00
BCCB6-302434-LL-H?P?N-CT	elements Cupbd 6 Cubicle Stge - Continuous Top	\$1,347.00
BCCB6-302434-MM-H?P?A	elements Cupbd 6 Cubicle Stge - St&ard Top	\$2,280.00
BCCB6-302434-MM-H?P?A-CT	elements Cupbd 6 Cubicle Stge - Continuous Top	\$2,086.00
BCCB6-302434-MM-H?P?N	elements Cupbd 6 Cubicle Stge - St&ard Top	\$2,243.00
BCCB6-302434-MM-H?P?N-CT	elements Cupbd 6 Cubicle Stge - Continuous Top	\$2,048.00
BCCB6-302434-OO-H?P?A	elements Cupbd 6 Cubicle Stge - St&ard Top	\$2,072.00
BCCB6-302434-OO-H?P?A-CT	elements Cupbd 6 Cubicle Stge - Continuous Top	\$1,894.00
BCCB6-302434-OO-H?P?N	elements Cupbd 6 Cubicle Stge - St&ard Top	\$2,037.00
BCCB6-302434-OO-H?P?N-CT	elements Cupbd 6 Cubicle Stge - Continuous Top	\$1,860.00
BCCB6-302434-TL-H?P?A	elements Cupbd 6 Cubicle Stge - St&ard Top	\$1,121.00
BCCB6-302434-TL-H?P?A-CT	elements Cupbd 6 Cubicle Stge - Continuous Top	\$957.00
BCCB6-302434-TL-H?P?N	elements Cupbd 6 Cubicle Stge - St&ard Top	\$1,086.00
BCCB6-302434-TL-H?P?N-CT	elements Cupbd 6 Cubicle Stge - Continuous Top	\$923.00
BCCB6-302434-TT-H?P?A	elements Cupbd 6 Cubicle Stge - St&ard Top	\$1,046.00
BCCB6-302434-TT-H?P?A-CT	elements Cupbd 6 Cubicle Stge - Continuous Top	\$882.00
BCCB6-302434-TT-H?P?N	elements Cupbd 6 Cubicle Stge - St&ard Top	\$1,012.00
BCCB6-302434-TT-H?P?N-CT	elements Cupbd 6 Cubicle Stge - Continuous Top	\$850.00

TOTAL•LIBRARY

I N T E R I O R S

Model Number	General Description	Price
BCCB6-302436-LL-H?P?A	elements Cupbd 6 Cubicle Stge - St&ard Top	\$1,546.00
BCCB6-302436-LL-H?P?A-CT	elements Cupbd 6 Cubicle Stge - Continuous Top	\$1,381.00
BCCB6-302436-LL-H?P?N	elements Cupbd 6 Cubicle Stge - St&ard Top	\$1,512.00
BCCB6-302436-LL-H?P?N-CT	elements Cupbd 6 Cubicle Stge - Continuous Top	\$1,347.00
BCCB6-302436-MM-H?P?A	elements Cupbd 6 Cubicle Stge - St&ard Top	\$2,280.00
BCCB6-302436-MM-H?P?A-CT	elements Cupbd 6 Cubicle Stge - Continuous Top	\$2,086.00
BCCB6-302436-MM-H?P?N	elements Cupbd 6 Cubicle Stge - St&ard Top	\$2,243.00
BCCB6-302436-MM-H?P?N-CT	elements Cupbd 6 Cubicle Stge - Continuous Top	\$2,048.00
BCCB6-302436-OO-H?P?A	elements Cupbd 6 Cubicle Stge - St&ard Top	\$2,072.00
BCCB6-302436-OO-H?P?A-CT	elements Cupbd 6 Cubicle Stge - Continuous Top	\$1,894.00
BCCB6-302436-OO-H?P?N	elements Cupbd 6 Cubicle Stge - St&ard Top	\$2,037.00
BCCB6-302436-OO-H?P?N-CT	elements Cupbd 6 Cubicle Stge - Continuous Top	\$1,860.00
BCCB6-302436-TL-H?P?A	elements Cupbd 6 Cubicle Stge - St&ard Top	\$1,121.00
BCCB6-302436-TL-H?P?A-CT	elements Cupbd 6 Cubicle Stge - Continuous Top	\$957.00
BCCB6-302436-TL-H?P?N	elements Cupbd 6 Cubicle Stge - St&ard Top	\$1,086.00
BCCB6-302436-TL-H?P?N-CT	elements Cupbd 6 Cubicle Stge - Continuous Top	\$923.00
BCCB6-302436-TT-H?P?A	elements Cupbd 6 Cubicle Stge - St&ard Top	\$1,046.00
BCCB6-302436-TT-H?P?A-CT	elements Cupbd 6 Cubicle Stge - Continuous Top	\$882.00
BCCB6-302436-TT-H?P?N	elements Cupbd 6 Cubicle Stge - St&ard Top	\$1,012.00
BCCB6-302436-TT-H?P?N-CT	elements Cupbd 6 Cubicle Stge - Continuous Top	\$850.00
BCCB6-361431-LL-H?P?A	elements Cupbd 6 Cubicle Stge - St&ard Top	\$1,297.00
BCCB6-361431-LL-H?P?A-CT	elements Cupbd 6 Cubicle Stge - Continuous Top	\$1,151.00
BCCB6-361431-LL-H?P?N	elements Cupbd 6 Cubicle Stge - St&ard Top	\$1,262.00
BCCB6-361431-LL-H?P?N-CT	elements Cupbd 6 Cubicle Stge - Continuous Top	\$1,116.00
BCCB6-361431-MM-H?P?A	elements Cupbd 6 Cubicle Stge - St&ard Top	\$1,881.00
BCCB6-361431-MM-H?P?A-CT	elements Cupbd 6 Cubicle Stge - Continuous Top	\$1,712.00
BCCB6-361431-MM-H?P?N	elements Cupbd 6 Cubicle Stge - St&ard Top	\$1,844.00
BCCB6-361431-MM-H?P?N-CT	elements Cupbd 6 Cubicle Stge - Continuous Top	\$1,674.00
BCCB6-361431-OO-H?P?A	elements Cupbd 6 Cubicle Stge - St&ard Top	\$1,710.00
BCCB6-361431-OO-H?P?A-CT	elements Cupbd 6 Cubicle Stge - Continuous Top	\$1,556.00
BCCB6-361431-OO-H?P?N	elements Cupbd 6 Cubicle Stge - St&ard Top	\$1,674.00
BCCB6-361431-OO-H?P?N-CT	elements Cupbd 6 Cubicle Stge - Continuous Top	\$1,521.00
BCCB6-361431-TL-H?P?A	elements Cupbd 6 Cubicle Stge - St&ard Top	\$1,012.00
BCCB6-361431-TL-H?P?A-CT	elements Cupbd 6 Cubicle Stge - Continuous Top	\$868.00
BCCB6-361431-TL-H?P?N	elements Cupbd 6 Cubicle Stge - St&ard Top	\$976.00
BCCB6-361431-TL-H?P?N-CT	elements Cupbd 6 Cubicle Stge - Continuous Top	\$832.00
BCCB6-361431-TT-H?P?A	elements Cupbd 6 Cubicle Stge - St&ard Top	\$937.00
BCCB6-361431-TT-H?P?A-CT	elements Cupbd 6 Cubicle Stge - Continuous Top	\$793.00
BCCB6-361431-TT-H?P?N	elements Cupbd 6 Cubicle Stge - St&ard Top	\$904.00
BCCB6-361431-TT-H?P?N-CT	elements Cupbd 6 Cubicle Stge - Continuous Top	\$761.00
BCCB6-361434-LL-H?P?A	elements Cupbd 6 Cubicle Stge - St&ard Top	\$1,403.00
BCCB6-361434-LL-H?P?A-CT	elements Cupbd 6 Cubicle Stge - Continuous Top	\$1,261.00
BCCB6-361434-LL-H?P?N	elements Cupbd 6 Cubicle Stge - St&ard Top	\$1,368.00
BCCB6-361434-LL-H?P?N-CT	elements Cupbd 6 Cubicle Stge - Continuous Top	\$1,227.00
BCCB6-361434-MM-H?P?A	elements Cupbd 6 Cubicle Stge - St&ard Top	\$2,048.00
BCCB6-361434-MM-H?P?A-CT	elements Cupbd 6 Cubicle Stge - Continuous Top	\$1,877.00
BCCB6-361434-MM-H?P?N	elements Cupbd 6 Cubicle Stge - St&ard Top	\$2,008.00
BCCB6-361434-MM-H?P?N-CT	elements Cupbd 6 Cubicle Stge - Continuous Top	\$1,841.00
BCCB6-361434-OO-H?P?A	elements Cupbd 6 Cubicle Stge - St&ard Top	\$1,860.00
BCCB6-361434-OO-H?P?A-CT	elements Cupbd 6 Cubicle Stge - Continuous Top	\$1,707.00
BCCB6-361434-OO-H?P?N	elements Cupbd 6 Cubicle Stge - St&ard Top	\$1,827.00

TOTAL•LIBRARY

I N T E R I O R S

Model Number	General Description	Price
BCCB6-361434-OO-H?P?N-CT	elements Cupbd 6 Cubicle Stge - Continuous Top	\$1,672.00
BCCB6-361434-TL-H?P?A	elements Cupbd 6 Cubicle Stge - St&ard Top	\$1,090.00
BCCB6-361434-TL-H?P?A-CT	elements Cupbd 6 Cubicle Stge - Continuous Top	\$945.00
BCCB6-361434-TL-H?P?N	elements Cupbd 6 Cubicle Stge - St&ard Top	\$1,054.00
BCCB6-361434-TL-H?P?N-CT	elements Cupbd 6 Cubicle Stge - Continuous Top	\$910.00
BCCB6-361434-TT-H?P?A	elements Cupbd 6 Cubicle Stge - St&ard Top	\$980.00
BCCB6-361434-TT-H?P?A-CT	elements Cupbd 6 Cubicle Stge - Continuous Top	\$836.00
BCCB6-361434-TT-H?P?N	elements Cupbd 6 Cubicle Stge - St&ard Top	\$948.00
BCCB6-361434-TT-H?P?N-CT	elements Cupbd 6 Cubicle Stge - Continuous Top	\$802.00
BCCB6-361436-LL-H?P?A	elements Cupbd 6 Cubicle Stge - St&ard Top	\$1,403.00
BCCB6-361436-LL-H?P?A-CT	elements Cupbd 6 Cubicle Stge - Continuous Top	\$1,261.00
BCCB6-361436-LL-H?P?N	elements Cupbd 6 Cubicle Stge - St&ard Top	\$1,368.00
BCCB6-361436-LL-H?P?N-CT	elements Cupbd 6 Cubicle Stge - Continuous Top	\$1,227.00
BCCB6-361436-MM-H?P?A	elements Cupbd 6 Cubicle Stge - St&ard Top	\$2,048.00
BCCB6-361436-MM-H?P?A-CT	elements Cupbd 6 Cubicle Stge - Continuous Top	\$1,877.00
BCCB6-361436-MM-H?P?N	elements Cupbd 6 Cubicle Stge - St&ard Top	\$2,008.00
BCCB6-361436-MM-H?P?N-CT	elements Cupbd 6 Cubicle Stge - Continuous Top	\$1,841.00
BCCB6-361436-OO-H?P?A	elements Cupbd 6 Cubicle Stge - St&ard Top	\$1,860.00
BCCB6-361436-OO-H?P?A-CT	elements Cupbd 6 Cubicle Stge - Continuous Top	\$1,707.00
BCCB6-361436-OO-H?P?N	elements Cupbd 6 Cubicle Stge - St&ard Top	\$1,827.00
BCCB6-361436-OO-H?P?N-CT	elements Cupbd 6 Cubicle Stge - Continuous Top	\$1,672.00
BCCB6-361436-TL-H?P?A	elements Cupbd 6 Cubicle Stge - St&ard Top	\$1,090.00
BCCB6-361436-TL-H?P?A-CT	elements Cupbd 6 Cubicle Stge - Continuous Top	\$945.00
BCCB6-361436-TL-H?P?N	elements Cupbd 6 Cubicle Stge - St&ard Top	\$1,054.00
BCCB6-361436-TL-H?P?N-CT	elements Cupbd 6 Cubicle Stge - Continuous Top	\$910.00
BCCB6-361436-TT-H?P?A	elements Cupbd 6 Cubicle Stge - St&ard Top	\$980.00
BCCB6-361436-TT-H?P?A-CT	elements Cupbd 6 Cubicle Stge - Continuous Top	\$836.00
BCCB6-361436-TT-H?P?N	elements Cupbd 6 Cubicle Stge - St&ard Top	\$948.00
BCCB6-361436-TT-H?P?N-CT	elements Cupbd 6 Cubicle Stge - Continuous Top	\$802.00
BCCB6-362031-LL-H?P?A	elements Cupbd 6 Cubicle Stge - St&ard Top	\$1,513.00
BCCB6-362031-LL-H?P?A-CT	elements Cupbd 6 Cubicle Stge - Continuous Top	\$1,336.00
BCCB6-362031-LL-H?P?N	elements Cupbd 6 Cubicle Stge - St&ard Top	\$1,478.00
BCCB6-362031-LL-H?P?N-CT	elements Cupbd 6 Cubicle Stge - Continuous Top	\$1,303.00
BCCB6-362031-MM-H?P?A	elements Cupbd 6 Cubicle Stge - St&ard Top	\$2,223.00
BCCB6-362031-MM-H?P?A-CT	elements Cupbd 6 Cubicle Stge - Continuous Top	\$2,011.00
BCCB6-362031-MM-H?P?N	elements Cupbd 6 Cubicle Stge - St&ard Top	\$2,183.00
BCCB6-362031-MM-H?P?N-CT	elements Cupbd 6 Cubicle Stge - Continuous Top	\$1,972.00
BCCB6-362031-OO-H?P?A	elements Cupbd 6 Cubicle Stge - St&ard Top	\$2,020.00
BCCB6-362031-OO-H?P?A-CT	elements Cupbd 6 Cubicle Stge - Continuous Top	\$1,827.00
BCCB6-362031-OO-H?P?N	elements Cupbd 6 Cubicle Stge - St&ard Top	\$1,986.00
BCCB6-362031-OO-H?P?N-CT	elements Cupbd 6 Cubicle Stge - Continuous Top	\$1,794.00
BCCB6-362031-TL-H?P?A	elements Cupbd 6 Cubicle Stge - St&ard Top	\$1,120.00
BCCB6-362031-TL-H?P?A-CT	elements Cupbd 6 Cubicle Stge - Continuous Top	\$941.00
BCCB6-362031-TL-H?P?N	elements Cupbd 6 Cubicle Stge - St&ard Top	\$1,085.00
BCCB6-362031-TL-H?P?N-CT	elements Cupbd 6 Cubicle Stge - Continuous Top	\$906.00
BCCB6-362031-TT-H?P?A	elements Cupbd 6 Cubicle Stge - St&ard Top	\$1,044.00
BCCB6-362031-TT-H?P?A-CT	elements Cupbd 6 Cubicle Stge - Continuous Top	\$865.00
BCCB6-362031-TT-H?P?N	elements Cupbd 6 Cubicle Stge - St&ard Top	\$1,011.00
BCCB6-362031-TT-H?P?N-CT	elements Cupbd 6 Cubicle Stge - Continuous Top	\$831.00
BCCB6-362034-LL-H?P?A	elements Cupbd 6 Cubicle Stge - St&ard Top	\$1,620.00
BCCB6-362034-LL-H?P?A-CT	elements Cupbd 6 Cubicle Stge - Continuous Top	\$1,442.00

TOTAL•LIBRARY

I N T E R I O R S

Model Number	General Description	Price
BCCB6-362034-LL-H?P?N	elements Cupbd 6 Cubicle Stge - St&ard Top	\$1,586.00
BCCB6-362034-LL-H?P?N-CT	elements Cupbd 6 Cubicle Stge - Continuous Top	\$1,407.00
BCCB6-362034-MM-H?P?A	elements Cupbd 6 Cubicle Stge - St&ard Top	\$2,386.00
BCCB6-362034-MM-H?P?A-CT	elements Cupbd 6 Cubicle Stge - Continuous Top	\$2,178.00
BCCB6-362034-MM-H?P?N	elements Cupbd 6 Cubicle Stge - St&ard Top	\$2,348.00
BCCB6-362034-MM-H?P?N-CT	elements Cupbd 6 Cubicle Stge - Continuous Top	\$2,138.00
BCCB6-362034-OO-H?P?A	elements Cupbd 6 Cubicle Stge - St&ard Top	\$2,168.00
BCCB6-362034-OO-H?P?A-CT	elements Cupbd 6 Cubicle Stge - Continuous Top	\$1,980.00
BCCB6-362034-OO-H?P?N	elements Cupbd 6 Cubicle Stge - St&ard Top	\$2,134.00
BCCB6-362034-OO-H?P?N-CT	elements Cupbd 6 Cubicle Stge - Continuous Top	\$1,943.00
BCCB6-362034-TL-H?P?A	elements Cupbd 6 Cubicle Stge - St&ard Top	\$1,198.00
BCCB6-362034-TL-H?P?A-CT	elements Cupbd 6 Cubicle Stge - Continuous Top	\$1,018.00
BCCB6-362034-TL-H?P?N	elements Cupbd 6 Cubicle Stge - St&ard Top	\$1,163.00
BCCB6-362034-TL-H?P?N-CT	elements Cupbd 6 Cubicle Stge - Continuous Top	\$986.00
BCCB6-362034-TT-H?P?A	elements Cupbd 6 Cubicle Stge - St&ard Top	\$1,089.00
BCCB6-362034-TT-H?P?A-CT	elements Cupbd 6 Cubicle Stge - Continuous Top	\$910.00
BCCB6-362034-TT-H?P?N	elements Cupbd 6 Cubicle Stge - St&ard Top	\$1,055.00
BCCB6-362034-TT-H?P?N-CT	elements Cupbd 6 Cubicle Stge - Continuous Top	\$880.00
BCCB6-362036-LL-H?P?A	elements Cupbd 6 Cubicle Stge - St&ard Top	\$1,620.00
BCCB6-362036-LL-H?P?A-CT	elements Cupbd 6 Cubicle Stge - Continuous Top	\$1,442.00
BCCB6-362036-LL-H?P?N	elements Cupbd 6 Cubicle Stge - St&ard Top	\$1,586.00
BCCB6-362036-LL-H?P?N-CT	elements Cupbd 6 Cubicle Stge - Continuous Top	\$1,407.00
BCCB6-362036-MM-H?P?A	elements Cupbd 6 Cubicle Stge - St&ard Top	\$2,386.00
BCCB6-362036-MM-H?P?A-CT	elements Cupbd 6 Cubicle Stge - Continuous Top	\$2,178.00
BCCB6-362036-MM-H?P?N	elements Cupbd 6 Cubicle Stge - St&ard Top	\$2,348.00
BCCB6-362036-MM-H?P?N-CT	elements Cupbd 6 Cubicle Stge - Continuous Top	\$2,138.00
BCCB6-362036-OO-H?P?A	elements Cupbd 6 Cubicle Stge - St&ard Top	\$2,168.00
BCCB6-362036-OO-H?P?A-CT	elements Cupbd 6 Cubicle Stge - Continuous Top	\$1,980.00
BCCB6-362036-OO-H?P?N	elements Cupbd 6 Cubicle Stge - St&ard Top	\$2,134.00
BCCB6-362036-OO-H?P?N-CT	elements Cupbd 6 Cubicle Stge - Continuous Top	\$1,943.00
BCCB6-362036-TL-H?P?A	elements Cupbd 6 Cubicle Stge - St&ard Top	\$1,198.00
BCCB6-362036-TL-H?P?A-CT	elements Cupbd 6 Cubicle Stge - Continuous Top	\$1,018.00
BCCB6-362036-TL-H?P?N	elements Cupbd 6 Cubicle Stge - St&ard Top	\$1,163.00
BCCB6-362036-TL-H?P?N-CT	elements Cupbd 6 Cubicle Stge - Continuous Top	\$986.00
BCCB6-362036-TT-H?P?A	elements Cupbd 6 Cubicle Stge - St&ard Top	\$1,089.00
BCCB6-362036-TT-H?P?A-CT	elements Cupbd 6 Cubicle Stge - Continuous Top	\$910.00
BCCB6-362036-TT-H?P?N	elements Cupbd 6 Cubicle Stge - St&ard Top	\$1,055.00
BCCB6-362036-TT-H?P?N-CT	elements Cupbd 6 Cubicle Stge - Continuous Top	\$880.00
BCCB6-362431-LL-H?P?A	elements Cupbd 6 Cubicle Stge - St&ard Top	\$1,690.00
BCCB6-362431-LL-H?P?A-CT	elements Cupbd 6 Cubicle Stge - Continuous Top	\$1,494.00
BCCB6-362431-LL-H?P?N	elements Cupbd 6 Cubicle Stge - St&ard Top	\$1,655.00
BCCB6-362431-LL-H?P?N-CT	elements Cupbd 6 Cubicle Stge - Continuous Top	\$1,459.00
BCCB6-362431-MM-H?P?A	elements Cupbd 6 Cubicle Stge - St&ard Top	\$2,500.00
BCCB6-362431-MM-H?P?A-CT	elements Cupbd 6 Cubicle Stge - Continuous Top	\$2,271.00
BCCB6-362431-MM-H?P?N	elements Cupbd 6 Cubicle Stge - St&ard Top	\$2,461.00
BCCB6-362431-MM-H?P?N-CT	elements Cupbd 6 Cubicle Stge - Continuous Top	\$2,228.00
BCCB6-362431-OO-H?P?A	elements Cupbd 6 Cubicle Stge - St&ard Top	\$2,274.00
BCCB6-362431-OO-H?P?A-CT	elements Cupbd 6 Cubicle Stge - Continuous Top	\$2,062.00
BCCB6-362431-OO-H?P?N	elements Cupbd 6 Cubicle Stge - St&ard Top	\$2,239.00
BCCB6-362431-OO-H?P?N-CT	elements Cupbd 6 Cubicle Stge - Continuous Top	\$2,027.00
BCCB6-362431-TL-H?P?A	elements Cupbd 6 Cubicle Stge - St&ard Top	\$1,199.00

TOTAL•LIBRARY

I N T E R I O R S

Model Number	General Description	Price
BCCB6-362431-TL-H?P?A-CT	elements Cupbd 6 Cubicle Stge - Continuous Top	\$1,006.00
BCCB6-362431-TL-H?P?N	elements Cupbd 6 Cubicle Stge - St&ard Top	\$1,164.00
BCCB6-362431-TL-H?P?N-CT	elements Cupbd 6 Cubicle Stge - Continuous Top	\$971.00
BCCB6-362431-TT-H?P?A	elements Cupbd 6 Cubicle Stge - St&ard Top	\$1,127.00
BCCB6-362431-TT-H?P?A-CT	elements Cupbd 6 Cubicle Stge - Continuous Top	\$933.00
BCCB6-362431-TT-H?P?N	elements Cupbd 6 Cubicle Stge - St&ard Top	\$1,094.00
BCCB6-362431-TT-H?P?N-CT	elements Cupbd 6 Cubicle Stge - Continuous Top	\$901.00
BCCB6-362434-LL-H?P?A	elements Cupbd 6 Cubicle Stge - St&ard Top	\$1,820.00
BCCB6-362434-LL-H?P?A-CT	elements Cupbd 6 Cubicle Stge - Continuous Top	\$1,626.00
BCCB6-362434-LL-H?P?N	elements Cupbd 6 Cubicle Stge - St&ard Top	\$1,784.00
BCCB6-362434-LL-H?P?N-CT	elements Cupbd 6 Cubicle Stge - Continuous Top	\$1,591.00
BCCB6-362434-MM-H?P?A	elements Cupbd 6 Cubicle Stge - St&ard Top	\$2,707.00
BCCB6-362434-MM-H?P?A-CT	elements Cupbd 6 Cubicle Stge - Continuous Top	\$2,473.00
BCCB6-362434-MM-H?P?N	elements Cupbd 6 Cubicle Stge - St&ard Top	\$2,668.00
BCCB6-362434-MM-H?P?N-CT	elements Cupbd 6 Cubicle Stge - Continuous Top	\$2,435.00
BCCB6-362434-OO-H?P?A	elements Cupbd 6 Cubicle Stge - St&ard Top	\$2,460.00
BCCB6-362434-OO-H?P?A-CT	elements Cupbd 6 Cubicle Stge - Continuous Top	\$2,246.00
BCCB6-362434-OO-H?P?N	elements Cupbd 6 Cubicle Stge - St&ard Top	\$2,425.00
BCCB6-362434-OO-H?P?N-CT	elements Cupbd 6 Cubicle Stge - Continuous Top	\$2,215.00
BCCB6-362434-TL-H?P?A	elements Cupbd 6 Cubicle Stge - St&ard Top	\$1,285.00
BCCB6-362434-TL-H?P?A-CT	elements Cupbd 6 Cubicle Stge - Continuous Top	\$1,090.00
BCCB6-362434-TL-H?P?N	elements Cupbd 6 Cubicle Stge - St&ard Top	\$1,252.00
BCCB6-362434-TL-H?P?N-CT	elements Cupbd 6 Cubicle Stge - Continuous Top	\$1,055.00
BCCB6-362434-TT-H?P?A	elements Cupbd 6 Cubicle Stge - St&ard Top	\$1,182.00
BCCB6-362434-TT-H?P?A-CT	elements Cupbd 6 Cubicle Stge - Continuous Top	\$988.00
BCCB6-362434-TT-H?P?N	elements Cupbd 6 Cubicle Stge - St&ard Top	\$1,149.00
BCCB6-362434-TT-H?P?N-CT	elements Cupbd 6 Cubicle Stge - Continuous Top	\$952.00
BCCB6-362436-LL-H?P?A	elements Cupbd 6 Cubicle Stge - St&ard Top	\$1,820.00
BCCB6-362436-LL-H?P?A-CT	elements Cupbd 6 Cubicle Stge - Continuous Top	\$1,626.00
BCCB6-362436-LL-H?P?N	elements Cupbd 6 Cubicle Stge - St&ard Top	\$1,784.00
BCCB6-362436-LL-H?P?N-CT	elements Cupbd 6 Cubicle Stge - Continuous Top	\$1,591.00
BCCB6-362436-MM-H?P?A	elements Cupbd 6 Cubicle Stge - St&ard Top	\$2,707.00
BCCB6-362436-MM-H?P?A-CT	elements Cupbd 6 Cubicle Stge - Continuous Top	\$2,473.00
BCCB6-362436-MM-H?P?N	elements Cupbd 6 Cubicle Stge - St&ard Top	\$2,668.00
BCCB6-362436-MM-H?P?N-CT	elements Cupbd 6 Cubicle Stge - Continuous Top	\$2,435.00
BCCB6-362436-OO-H?P?A	elements Cupbd 6 Cubicle Stge - St&ard Top	\$2,460.00
BCCB6-362436-OO-H?P?A-CT	elements Cupbd 6 Cubicle Stge - Continuous Top	\$2,246.00
BCCB6-362436-OO-H?P?N	elements Cupbd 6 Cubicle Stge - St&ard Top	\$2,425.00
BCCB6-362436-OO-H?P?N-CT	elements Cupbd 6 Cubicle Stge - Continuous Top	\$2,215.00
BCCB6-362436-TL-H?P?A	elements Cupbd 6 Cubicle Stge - St&ard Top	\$1,285.00
BCCB6-362436-TL-H?P?A-CT	elements Cupbd 6 Cubicle Stge - Continuous Top	\$1,090.00
BCCB6-362436-TL-H?P?N-CT	elements Cupbd 6 Cubicle Stge - Continuous Top	\$1,055.00
BCCB6-362436-TT-H?P?A	elements Cupbd 6 Cubicle Stge - St&ard Top	\$1,182.00
BCCB6-362436-TT-H?P?A-CT	elements Cupbd 6 Cubicle Stge - Continuous Top	\$251.00
BCCB6-362436-TT-H?P?N	elements Cupbd 6 Cubicle Stge - St&ard Top	\$1,149.00
BCCB6-362436-TT-H?P?N-CT	elements Cupbd 6 Cubicle Stge - Continuous Top	\$1,113.00
BCCB6-421431-LL-H?P?A	elements Cupbd 6 Cubby Stge - St&ard Top	\$1,479.00
BCCB6-421431-LL-H?P?A-CT	elements Cupbd 6 Cubby Stge - Continuous Top	\$1,335.00
BCCB6-421431-LL-H?P?N	elements Cupbd 6 Cubby Stge - St&ard Top	\$1,443.00
BCCB6-421431-LL-H?P?N-CT	elements Cupbd 6 Cubby Stge - Continuous Top	\$1,301.00
BCCB6-421431-MM-H?P?A	elements Cupbd 6 Cubby Stge - St&ard Top	\$2,020.00

TOTAL•LIBRARY

I N T E R I O R S

Model Number	General Description	Price
BCCB6-421431-MM-H?P?A-CT	elements Cupbd 6 Cubby Stge - Continuous Top	\$1,876.00
BCCB6-421431-MM-H?P?N	elements Cupbd 6 Cubby Stge - St&ard Top	\$1,986.00
BCCB6-421431-MM-H?P?N-CT	elements Cupbd 6 Cubby Stge - Continuous Top	\$1,841.00
BCCB6-421431-OO-H?P?A	elements Cupbd 6 Cubby Stge - St&ard Top	\$2,020.00
BCCB6-421431-OO-H?P?A-CT	elements Cupbd 6 Cubby Stge - Continuous Top	\$1,876.00
BCCB6-421431-OO-H?P?N	elements Cupbd 6 Cubby Stge - St&ard Top	\$1,986.00
BCCB6-421431-OO-H?P?N-CT	elements Cupbd 6 Cubby Stge - Continuous Top	\$1,841.00
BCCB6-421431-TL-H?P?A	elements Cupbd 6 Cubby Stge - St&ard Top	\$1,081.00
BCCB6-421431-TL-H?P?A-CT	elements Cupbd 6 Cubby Stge - Continuous Top	\$936.00
BCCB6-421431-TL-H?P?N	elements Cupbd 6 Cubby Stge - St&ard Top	\$1,047.00
BCCB6-421431-TL-H?P?N-CT	elements Cupbd 6 Cubby Stge - Continuous Top	\$903.00
BCCB6-421431-TT-H?P?A	elements Cupbd 6 Cubby Stge - St&ard Top	\$974.00
BCCB6-421431-TT-H?P?A-CT	elements Cupbd 6 Cubby Stge - Continuous Top	\$828.00
BCCB6-421431-TT-H?P?N	elements Cupbd 6 Cubby Stge - St&ard Top	\$941.00
BCCB6-421431-TT-H?P?N-CT	elements Cupbd 6 Cubby Stge - Continuous Top	\$796.00
BCCB6-421434-LL-H?P?A	elements Cupbd 6 Cubby Stge - St&ard Top	\$1,530.00
BCCB6-421434-LL-H?P?A-CT	elements Cupbd 6 Cubby Stge - Continuous Top	\$1,384.00
BCCB6-421434-LL-H?P?N	elements Cupbd 6 Cubby Stge - St&ard Top	\$1,494.00
BCCB6-421434-LL-H?P?N-CT	elements Cupbd 6 Cubby Stge - Continuous Top	\$1,349.00
BCCB6-421434-MM-H?P?A	elements Cupbd 6 Cubby Stge - St&ard Top	\$2,068.00
BCCB6-421434-MM-H?P?A-CT	elements Cupbd 6 Cubby Stge - Continuous Top	\$1,925.00
BCCB6-421434-MM-H?P?N	elements Cupbd 6 Cubby Stge - St&ard Top	\$2,035.00
BCCB6-421434-MM-H?P?N-CT	elements Cupbd 6 Cubby Stge - Continuous Top	\$1,888.00
BCCB6-421434-OO-H?P?A	elements Cupbd 6 Cubby Stge - St&ard Top	\$2,068.00
BCCB6-421434-OO-H?P?A-CT	elements Cupbd 6 Cubby Stge - Continuous Top	\$1,925.00
BCCB6-421434-OO-H?P?N	elements Cupbd 6 Cubby Stge - St&ard Top	\$2,035.00
BCCB6-421434-OO-H?P?N-CT	elements Cupbd 6 Cubby Stge - Continuous Top	\$1,888.00
BCCB6-421434-TL-H?P?A	elements Cupbd 6 Cubby Stge - St&ard Top	\$1,129.00
BCCB6-421434-TL-H?P?A-CT	elements Cupbd 6 Cubby Stge - Continuous Top	\$987.00
BCCB6-421434-TL-H?P?N	elements Cupbd 6 Cubby Stge - St&ard Top	\$1,094.00
BCCB6-421434-TL-H?P?N-CT	elements Cupbd 6 Cubby Stge - Continuous Top	\$952.00
BCCB6-421434-TT-H?P?A	elements Cupbd 6 Cubby Stge - St&ard Top	\$1,024.00
BCCB6-421434-TT-H?P?A-CT	elements Cupbd 6 Cubby Stge - Continuous Top	\$882.00
BCCB6-421434-TT-H?P?N	elements Cupbd 6 Cubby Stge - St&ard Top	\$991.00
BCCB6-421434-TT-H?P?N-CT	elements Cupbd 6 Cubby Stge - Continuous Top	\$850.00
BCCB6-421436-LL-H?P?A	elements Cupbd 6 Cubby Stge - St&ard Top	\$1,530.00
BCCB6-421436-LL-H?P?A-CT	elements Cupbd 6 Cubby Stge - Continuous Top	\$1,384.00
BCCB6-421436-LL-H?P?N	elements Cupbd 6 Cubby Stge - St&ard Top	\$1,494.00
BCCB6-421436-LL-H?P?N-CT	elements Cupbd 6 Cubby Stge - Continuous Top	\$1,349.00
BCCB6-421436-MM-H?P?A	elements Cupbd 6 Cubby Stge - St&ard Top	\$2,068.00
BCCB6-421436-MM-H?P?A-CT	elements Cupbd 6 Cubby Stge - Continuous Top	\$1,925.00
BCCB6-421436-MM-H?P?N	elements Cupbd 6 Cubby Stge - St&ard Top	\$2,035.00
BCCB6-421436-MM-H?P?N-CT	elements Cupbd 6 Cubby Stge - Continuous Top	\$1,888.00
BCCB6-421436-OO-H?P?A	elements Cupbd 6 Cubby Stge - St&ard Top	\$2,068.00
BCCB6-421436-OO-H?P?A-CT	elements Cupbd 6 Cubby Stge - Continuous Top	\$1,925.00
BCCB6-421436-OO-H?P?N	elements Cupbd 6 Cubby Stge - St&ard Top	\$2,035.00
BCCB6-421436-OO-H?P?N-CT	elements Cupbd 6 Cubby Stge - Continuous Top	\$1,888.00
BCCB6-421436-TL-H?P?A	elements Cupbd 6 Cubby Stge - St&ard Top	\$1,129.00
BCCB6-421436-TL-H?P?A-CT	elements Cupbd 6 Cubby Stge - Continuous Top	\$987.00
BCCB6-421436-TL-H?P?N	elements Cupbd 6 Cubby Stge - St&ard Top	\$1,094.00
BCCB6-421436-TL-H?P?N-CT	elements Cupbd 6 Cubby Stge - Continuous Top	\$952.00

TOTAL•LIBRARY

I N T E R I O R S

Model Number	General Description	Price
BCCB6-421436-TT-H?P?A	elements Cupbd 6 Cubby Stge - St&ard Top	\$1,024.00
BCCB6-421436-TT-H?P?A-CT	elements Cupbd 6 Cubby Stge - Continuous Top	\$882.00
BCCB6-421436-TT-H?P?N	elements Cupbd 6 Cubby Stge - St&ard Top	\$991.00
BCCB6-421436-TT-H?P?N-CT	elements Cupbd 6 Cubby Stge - Continuous Top	\$850.00
BCCB6-422031-LL-H?P?A	elements Cupbd 6 Cubby Stge - St&ard Top	\$1,591.00
BCCB6-422031-LL-H?P?A-CT	elements Cupbd 6 Cubby Stge - Continuous Top	\$1,416.00
BCCB6-422031-LL-H?P?N	elements Cupbd 6 Cubby Stge - St&ard Top	\$1,557.00
BCCB6-422031-LL-H?P?N-CT	elements Cupbd 6 Cubby Stge - Continuous Top	\$1,381.00
BCCB6-422031-MM-H?P?A	elements Cupbd 6 Cubby Stge - St&ard Top	\$2,133.00
BCCB6-422031-MM-H?P?A-CT	elements Cupbd 6 Cubby Stge - Continuous Top	\$1,954.00
BCCB6-422031-MM-H?P?N	elements Cupbd 6 Cubby Stge - St&ard Top	\$2,097.00
BCCB6-422031-MM-H?P?N-CT	elements Cupbd 6 Cubby Stge - Continuous Top	\$1,922.00
BCCB6-422031-OO-H?P?A	elements Cupbd 6 Cubby Stge - St&ard Top	\$2,133.00
BCCB6-422031-OO-H?P?A-CT	elements Cupbd 6 Cubby Stge - Continuous Top	\$1,954.00
BCCB6-422031-OO-H?P?N	elements Cupbd 6 Cubby Stge - St&ard Top	\$2,097.00
BCCB6-422031-OO-H?P?N-CT	elements Cupbd 6 Cubby Stge - Continuous Top	\$1,922.00
BCCB6-422031-TL-H?P?A	elements Cupbd 6 Cubby Stge - St&ard Top	\$1,194.00
BCCB6-422031-TL-H?P?A-CT	elements Cupbd 6 Cubby Stge - Continuous Top	\$1,017.00
BCCB6-422031-TL-H?P?N	elements Cupbd 6 Cubby Stge - St&ard Top	\$1,161.00
BCCB6-422031-TL-H?P?N-CT	elements Cupbd 6 Cubby Stge - Continuous Top	\$984.00
BCCB6-422031-TT-H?P?A	elements Cupbd 6 Cubby Stge - St&ard Top	\$1,089.00
BCCB6-422031-TT-H?P?A-CT	elements Cupbd 6 Cubby Stge - Continuous Top	\$912.00
BCCB6-422031-TT-H?P?N	elements Cupbd 6 Cubby Stge - St&ard Top	\$1,055.00
BCCB6-422031-TT-H?P?N-CT	elements Cupbd 6 Cubby Stge - Continuous Top	\$878.00
BCCB6-422034-LL-H?P?A	elements Cupbd 6 Cubby Stge - St&ard Top	\$1,641.00
BCCB6-422034-LL-H?P?A-CT	elements Cupbd 6 Cubby Stge - Continuous Top	\$1,464.00
BCCB6-422034-LL-H?P?N	elements Cupbd 6 Cubby Stge - St&ard Top	\$1,609.00
BCCB6-422034-LL-H?P?N-CT	elements Cupbd 6 Cubby Stge - Continuous Top	\$1,429.00
BCCB6-422034-MM-H?P?A	elements Cupbd 6 Cubby Stge - St&ard Top	\$2,182.00
BCCB6-422034-MM-H?P?A-CT	elements Cupbd 6 Cubby Stge - Continuous Top	\$2,004.00
BCCB6-422034-MM-H?P?N	elements Cupbd 6 Cubby Stge - St&ard Top	\$2,147.00
BCCB6-422034-MM-H?P?N-CT	elements Cupbd 6 Cubby Stge - Continuous Top	\$1,969.00
BCCB6-422034-OO-H?P?A	elements Cupbd 6 Cubby Stge - St&ard Top	\$2,182.00
BCCB6-422034-OO-H?P?A-CT	elements Cupbd 6 Cubby Stge - Continuous Top	\$2,004.00
BCCB6-422034-OO-H?P?N	elements Cupbd 6 Cubby Stge - St&ard Top	\$2,147.00
BCCB6-422034-OO-H?P?N-CT	elements Cupbd 6 Cubby Stge - Continuous Top	\$1,969.00
BCCB6-422034-TL-H?P?A	elements Cupbd 6 Cubby Stge - St&ard Top	\$1,244.00
BCCB6-422034-TL-H?P?A-CT	elements Cupbd 6 Cubby Stge - Continuous Top	\$1,065.00
BCCB6-422034-TL-H?P?N	elements Cupbd 6 Cubby Stge - St&ard Top	\$1,208.00
BCCB6-422034-TL-H?P?N-CT	elements Cupbd 6 Cubby Stge - Continuous Top	\$1,032.00
BCCB6-422034-TT-H?P?A	elements Cupbd 6 Cubby Stge - St&ard Top	\$1,141.00
BCCB6-422034-TT-H?P?A-CT	elements Cupbd 6 Cubby Stge - Continuous Top	\$962.00
BCCB6-422034-TT-H?P?N	elements Cupbd 6 Cubby Stge - St&ard Top	\$1,108.00
BCCB6-422034-TT-H?P?N-CT	elements Cupbd 6 Cubby Stge - Continuous Top	\$933.00
BCCB6-422036-LL-H?P?A	elements Cupbd 6 Cubby Stge - St&ard Top	\$1,641.00
BCCB6-422036-LL-H?P?A-CT	elements Cupbd 6 Cubby Stge - Continuous Top	\$1,464.00
BCCB6-422036-LL-H?P?N	elements Cupbd 6 Cubby Stge - St&ard Top	\$1,609.00
BCCB6-422036-LL-H?P?N-CT	elements Cupbd 6 Cubby Stge - Continuous Top	\$1,429.00
BCCB6-422036-MM-H?P?A	elements Cupbd 6 Cubby Stge - St&ard Top	\$2,182.00
BCCB6-422036-MM-H?P?A-CT	elements Cupbd 6 Cubby Stge - Continuous Top	\$2,004.00
BCCB6-422036-MM-H?P?N	elements Cupbd 6 Cubby Stge - St&ard Top	\$2,147.00

TOTAL•LIBRARY

I N T E R I O R S

Model Number	General Description	Price
BCCB6-422036-MM-H?P?N-CT	elements Cupbd 6 Cubby Stge - Continuous Top	\$1,969.00
BCCB6-422036-OO-H?P?A	elements Cupbd 6 Cubby Stge - St&ard Top	\$2,182.00
BCCB6-422036-OO-H?P?A-CT	elements Cupbd 6 Cubby Stge - Continuous Top	\$2,004.00
BCCB6-422036-OO-H?P?N	elements Cupbd 6 Cubby Stge - St&ard Top	\$2,147.00
BCCB6-422036-OO-H?P?N-CT	elements Cupbd 6 Cubby Stge - Continuous Top	\$1,969.00
BCCB6-422036-TL-H?P?A	elements Cupbd 6 Cubby Stge - St&ard Top	\$1,244.00
BCCB6-422036-TL-H?P?A-CT	elements Cupbd 6 Cubby Stge - Continuous Top	\$1,065.00
BCCB6-422036-TL-H?P?N	elements Cupbd 6 Cubby Stge - St&ard Top	\$1,208.00
BCCB6-422036-TL-H?P?N-CT	elements Cupbd 6 Cubby Stge - Continuous Top	\$1,032.00
BCCB6-422036-TT-H?P?A	elements Cupbd 6 Cubby Stge - St&ard Top	\$1,141.00
BCCB6-422036-TT-H?P?A-CT	elements Cupbd 6 Cubby Stge - Continuous Top	\$962.00
BCCB6-422036-TT-H?P?N	elements Cupbd 6 Cubby Stge - St&ard Top	\$1,108.00
BCCB6-422036-TT-H?P?N-CT	elements Cupbd 6 Cubby Stge - Continuous Top	\$933.00
BCCB6-422431-LL-H?P?A	elements Cupbd 6 Cubby Stge - St&ard Top	\$1,675.00
BCCB6-422431-LL-H?P?A-CT	elements Cupbd 6 Cubby Stge - Continuous Top	\$1,481.00
BCCB6-422431-LL-H?P?N	elements Cupbd 6 Cubby Stge - St&ard Top	\$1,641.00
BCCB6-422431-LL-H?P?N-CT	elements Cupbd 6 Cubby Stge - Continuous Top	\$1,447.00
BCCB6-422431-MM-H?P?A	elements Cupbd 6 Cubby Stge - St&ard Top	\$2,217.00
BCCB6-422431-MM-H?P?A-CT	elements Cupbd 6 Cubby Stge - Continuous Top	\$2,022.00
BCCB6-422431-MM-H?P?N	elements Cupbd 6 Cubby Stge - St&ard Top	\$2,182.00
BCCB6-422431-MM-H?P?N-CT	elements Cupbd 6 Cubby Stge - Continuous Top	\$1,987.00
BCCB6-422431-OO-H?P?A	elements Cupbd 6 Cubby Stge - St&ard Top	\$2,217.00
BCCB6-422431-OO-H?P?A-CT	elements Cupbd 6 Cubby Stge - Continuous Top	\$2,022.00
BCCB6-422431-OO-H?P?N	elements Cupbd 6 Cubby Stge - St&ard Top	\$2,182.00
BCCB6-422431-OO-H?P?N-CT	elements Cupbd 6 Cubby Stge - Continuous Top	\$1,987.00
BCCB6-422431-TL-H?P?A	elements Cupbd 6 Cubby Stge - St&ard Top	\$1,278.00
BCCB6-422431-TL-H?P?A-CT	elements Cupbd 6 Cubby Stge - Continuous Top	\$1,084.00
BCCB6-422431-TL-H?P?N	elements Cupbd 6 Cubby Stge - St&ard Top	\$1,244.00
BCCB6-422431-TL-H?P?N-CT	elements Cupbd 6 Cubby Stge - Continuous Top	\$1,048.00
BCCB6-422431-TT-H?P?A	elements Cupbd 6 Cubby Stge - St&ard Top	\$1,176.00
BCCB6-422431-TT-H?P?A-CT	elements Cupbd 6 Cubby Stge - Continuous Top	\$982.00
BCCB6-422431-TT-H?P?N	elements Cupbd 6 Cubby Stge - St&ard Top	\$1,143.00
BCCB6-422431-TT-H?P?N-CT	elements Cupbd 6 Cubby Stge - Continuous Top	\$947.00
BCCB6-422434-LL-H?P?A	elements Cupbd 6 Cubby Stge - St&ard Top	\$1,738.00
BCCB6-422434-LL-H?P?A-CT	elements Cupbd 6 Cubby Stge - Continuous Top	\$1,543.00
BCCB6-422434-LL-H?P?N	elements Cupbd 6 Cubby Stge - St&ard Top	\$1,704.00
BCCB6-422434-LL-H?P?N-CT	elements Cupbd 6 Cubby Stge - Continuous Top	\$1,510.00
BCCB6-422434-MM-H?P?A	elements Cupbd 6 Cubby Stge - St&ard Top	\$2,278.00
BCCB6-422434-MM-H?P?A-CT	elements Cupbd 6 Cubby Stge - Continuous Top	\$2,084.00
BCCB6-422434-MM-H?P?N	elements Cupbd 6 Cubby Stge - St&ard Top	\$2,243.00
BCCB6-422434-MM-H?P?N-CT	elements Cupbd 6 Cubby Stge - Continuous Top	\$2,048.00
BCCB6-422434-OO-H?P?A	elements Cupbd 6 Cubby Stge - St&ard Top	\$2,278.00
BCCB6-422434-OO-H?P?A-CT	elements Cupbd 6 Cubby Stge - Continuous Top	\$2,084.00
BCCB6-422434-OO-H?P?N	elements Cupbd 6 Cubby Stge - St&ard Top	\$2,243.00
BCCB6-422434-OO-H?P?N-CT	elements Cupbd 6 Cubby Stge - Continuous Top	\$2,048.00
BCCB6-422434-TL-H?P?A	elements Cupbd 6 Cubby Stge - St&ard Top	\$1,338.00
BCCB6-422434-TL-H?P?A-CT	elements Cupbd 6 Cubby Stge - Continuous Top	\$1,146.00
BCCB6-422434-TL-H?P?N	elements Cupbd 6 Cubby Stge - St&ard Top	\$1,305.00
BCCB6-422434-TL-H?P?N-CT	elements Cupbd 6 Cubby Stge - Continuous Top	\$1,111.00
BCCB6-422434-TT-H?P?A	elements Cupbd 6 Cubby Stge - St&ard Top	\$1,239.00
BCCB6-422434-TT-H?P?A-CT	elements Cupbd 6 Cubby Stge - Continuous Top	\$1,046.00

TOTAL•LIBRARY

I N T E R I O R S

Model Number	General Description	Price
BCCB6-422434-TT-H?P?N	elements Cupbd 6 Cubby Stge - St&ard Top	\$1,205.00
BCCB6-422434-TT-H?P?N-CT	elements Cupbd 6 Cubby Stge - Continuous Top	\$1,011.00
BCCB6-422436-LL-H?P?A	elements Cupbd 6 Cubby Stge - St&ard Top	\$1,738.00
BCCB6-422436-LL-H?P?A-CT	elements Cupbd 6 Cubby Stge - Continuous Top	\$1,543.00
BCCB6-422436-LL-H?P?N	elements Cupbd 6 Cubby Stge - St&ard Top	\$1,704.00
BCCB6-422436-LL-H?P?N-CT	elements Cupbd 6 Cubby Stge - Continuous Top	\$1,510.00
BCCB6-422436-MM-H?P?A	elements Cupbd 6 Cubby Stge - St&ard Top	\$2,278.00
BCCB6-422436-MM-H?P?A-CT	elements Cupbd 6 Cubby Stge - Continuous Top	\$2,084.00
BCCB6-422436-MM-H?P?N	elements Cupbd 6 Cubby Stge - St&ard Top	\$2,243.00
BCCB6-422436-MM-H?P?N-CT	elements Cupbd 6 Cubby Stge - Continuous Top	\$2,048.00
BCCB6-422436-OO-H?P?A	elements Cupbd 6 Cubby Stge - St&ard Top	\$2,278.00
BCCB6-422436-OO-H?P?A-CT	elements Cupbd 6 Cubby Stge - Continuous Top	\$2,084.00
BCCB6-422436-OO-H?P?N	elements Cupbd 6 Cubby Stge - St&ard Top	\$2,243.00
BCCB6-422436-OO-H?P?N-CT	elements Cupbd 6 Cubby Stge - Continuous Top	\$2,048.00
BCCB6-422436-TL-H?P?A	elements Cupbd 6 Cubby Stge - St&ard Top	\$1,338.00
BCCB6-422436-TL-H?P?A-CT	elements Cupbd 6 Cubby Stge - Continuous Top	\$1,146.00
BCCB6-422436-TL-H?P?N	elements Cupbd 6 Cubby Stge - St&ard Top	\$1,305.00
BCCB6-422436-TL-H?P?N-CT	elements Cupbd 6 Cubby Stge - Continuous Top	\$1,111.00
BCCB6-422436-TT-H?P?A	elements Cupbd 6 Cubby Stge - St&ard Top	\$1,239.00
BCCB6-422436-TT-H?P?A-CT	elements Cupbd 6 Cubby Stge - Continuous Top	\$1,046.00
BCCB6-422436-TT-H?P?N	elements Cupbd 6 Cubby Stge - St&ard Top	\$1,205.00
BCCB6-422436-TT-H?P?N-CT	elements Cupbd 6 Cubby Stge - Continuous Top	\$1,011.00
BCCB6-481431-LL-H?P?A	elements Cupbd 6 Cubby Stge - St&ard Top	\$1,521.00
BCCB6-481431-LL-H?P?A-CT	elements Cupbd 6 Cubby Stge - Continuous Top	\$1,378.00
BCCB6-481431-LL-H?P?N	elements Cupbd 6 Cubby Stge - St&ard Top	\$1,486.00
BCCB6-481431-LL-H?P?N-CT	elements Cupbd 6 Cubby Stge - Continuous Top	\$1,344.00
BCCB6-481431-MM-H?P?A	elements Cupbd 6 Cubby Stge - St&ard Top	\$2,062.00
BCCB6-481431-MM-H?P?A-CT	elements Cupbd 6 Cubby Stge - Continuous Top	\$1,917.00
BCCB6-481431-MM-H?P?N	elements Cupbd 6 Cubby Stge - St&ard Top	\$2,027.00
BCCB6-481431-MM-H?P?N-CT	elements Cupbd 6 Cubby Stge - Continuous Top	\$1,883.00
BCCB6-481431-OO-H?P?A	elements Cupbd 6 Cubby Stge - St&ard Top	\$2,062.00
BCCB6-481431-OO-H?P?A-CT	elements Cupbd 6 Cubby Stge - Continuous Top	\$1,917.00
BCCB6-481431-OO-H?P?N	elements Cupbd 6 Cubby Stge - St&ard Top	\$2,027.00
BCCB6-481431-OO-H?P?N-CT	elements Cupbd 6 Cubby Stge - Continuous Top	\$1,883.00
BCCB6-481431-TL-H?P?A	elements Cupbd 6 Cubby Stge - St&ard Top	\$1,123.00
BCCB6-481431-TL-H?P?A-CT	elements Cupbd 6 Cubby Stge - Continuous Top	\$977.00
BCCB6-481431-TL-H?P?N	elements Cupbd 6 Cubby Stge - St&ard Top	\$1,090.00
BCCB6-481431-TL-H?P?N-CT	elements Cupbd 6 Cubby Stge - Continuous Top	\$945.00
BCCB6-481431-TT-H?P?A	elements Cupbd 6 Cubby Stge - St&ard Top	\$1,019.00
BCCB6-481431-TT-H?P?A-CT	elements Cupbd 6 Cubby Stge - Continuous Top	\$872.00
BCCB6-481431-TT-H?P?N	elements Cupbd 6 Cubby Stge - St&ard Top	\$986.00
BCCB6-481431-TT-H?P?N-CT	elements Cupbd 6 Cubby Stge - Continuous Top	\$841.00
BCCB6-481434-LL-H?P?A	elements Cupbd 6 Cubby Stge - St&ard Top	\$1,572.00
BCCB6-481434-LL-H?P?A-CT	elements Cupbd 6 Cubby Stge - Continuous Top	\$1,426.00
BCCB6-481434-LL-H?P?N	elements Cupbd 6 Cubby Stge - St&ard Top	\$1,537.00
BCCB6-481434-LL-H?P?N-CT	elements Cupbd 6 Cubby Stge - Continuous Top	\$1,393.00
BCCB6-481434-MM-H?P?A	elements Cupbd 6 Cubby Stge - St&ard Top	\$2,111.00
BCCB6-481434-MM-H?P?A-CT	elements Cupbd 6 Cubby Stge - Continuous Top	\$1,966.00
BCCB6-481434-MM-H?P?N	elements Cupbd 6 Cubby Stge - St&ard Top	\$2,077.00
BCCB6-481434-MM-H?P?N-CT	elements Cupbd 6 Cubby Stge - Continuous Top	\$1,931.00
BCCB6-481434-OO-H?P?A	elements Cupbd 6 Cubby Stge - St&ard Top	\$2,111.00

TOTAL•LIBRARY

I N T E R I O R S

Model Number	General Description	Price
BCCB6-481434-OO-H?P?A-CT	elements Cupbd 6 Cubby Stge - Continuous Top	\$1,966.00
BCCB6-481434-OO-H?P?N	elements Cupbd 6 Cubby Stge - St&ard Top	\$2,077.00
BCCB6-481434-OO-H?P?N-CT	elements Cupbd 6 Cubby Stge - Continuous Top	\$1,931.00
BCCB6-481434-TL-H?P?A	elements Cupbd 6 Cubby Stge - St&ard Top	\$1,172.00
BCCB6-481434-TL-H?P?A-CT	elements Cupbd 6 Cubby Stge - Continuous Top	\$1,027.00
BCCB6-481434-TL-H?P?N	elements Cupbd 6 Cubby Stge - St&ard Top	\$1,139.00
BCCB6-481434-TL-H?P?N-CT	elements Cupbd 6 Cubby Stge - Continuous Top	\$993.00
BCCB6-481434-TT-H?P?A	elements Cupbd 6 Cubby Stge - St&ard Top	\$1,069.00
BCCB6-481434-TT-H?P?A-CT	elements Cupbd 6 Cubby Stge - Continuous Top	\$925.00
BCCB6-481434-TT-H?P?N	elements Cupbd 6 Cubby Stge - St&ard Top	\$1,036.00
BCCB6-481434-TT-H?P?N-CT	elements Cupbd 6 Cubby Stge - Continuous Top	\$890.00
BCCB6-481436-LL-H?P?A	elements Cupbd 6 Cubby Stge - St&ard Top	\$1,572.00
BCCB6-481436-LL-H?P?A-CT	elements Cupbd 6 Cubby Stge - Continuous Top	\$1,426.00
BCCB6-481436-LL-H?P?N	elements Cupbd 6 Cubby Stge - St&ard Top	\$1,537.00
BCCB6-481436-LL-H?P?N-CT	elements Cupbd 6 Cubby Stge - Continuous Top	\$1,393.00
BCCB6-481436-MM-H?P?A	elements Cupbd 6 Cubby Stge - St&ard Top	\$2,111.00
BCCB6-481436-MM-H?P?A-CT	elements Cupbd 6 Cubby Stge - Continuous Top	\$1,966.00
BCCB6-481436-MM-H?P?N	elements Cupbd 6 Cubby Stge - St&ard Top	\$2,077.00
BCCB6-481436-MM-H?P?N-CT	elements Cupbd 6 Cubby Stge - Continuous Top	\$1,931.00
BCCB6-481436-OO-H?P?A	elements Cupbd 6 Cubby Stge - St&ard Top	\$2,111.00
BCCB6-481436-OO-H?P?A-CT	elements Cupbd 6 Cubby Stge - Continuous Top	\$1,966.00
BCCB6-481436-OO-H?P?N	elements Cupbd 6 Cubby Stge - St&ard Top	\$2,077.00
BCCB6-481436-OO-H?P?N-CT	elements Cupbd 6 Cubby Stge - Continuous Top	\$1,931.00
BCCB6-481436-TL-H?P?A	elements Cupbd 6 Cubby Stge - St&ard Top	\$1,172.00
BCCB6-481436-TL-H?P?A-CT	elements Cupbd 6 Cubby Stge - Continuous Top	\$1,027.00
BCCB6-481436-TL-H?P?N	elements Cupbd 6 Cubby Stge - St&ard Top	\$1,139.00
BCCB6-481436-TL-H?P?N-CT	elements Cupbd 6 Cubby Stge - Continuous Top	\$993.00
BCCB6-481436-TT-H?P?A	elements Cupbd 6 Cubby Stge - St&ard Top	\$1,069.00
BCCB6-481436-TT-H?P?A-CT	elements Cupbd 6 Cubby Stge - Continuous Top	\$925.00
BCCB6-481436-TT-H?P?N	elements Cupbd 6 Cubby Stge - St&ard Top	\$1,036.00
BCCB6-481436-TT-H?P?N-CT	elements Cupbd 6 Cubby Stge - Continuous Top	\$890.00
BCCB6-482031-LL-H?P?A	elements Cupbd 6 Cubby Stge - St&ard Top	\$1,633.00
BCCB6-482031-LL-H?P?A-CT	elements Cupbd 6 Cubby Stge - Continuous Top	\$1,457.00
BCCB6-482031-LL-H?P?N	elements Cupbd 6 Cubby Stge - St&ard Top	\$1,599.00
BCCB6-482031-LL-H?P?N-CT	elements Cupbd 6 Cubby Stge - Continuous Top	\$1,422.00
BCCB6-482031-MM-H?P?A	elements Cupbd 6 Cubby Stge - St&ard Top	\$2,176.00
BCCB6-482031-MM-H?P?A-CT	elements Cupbd 6 Cubby Stge - Continuous Top	\$1,997.00
BCCB6-482031-MM-H?P?N	elements Cupbd 6 Cubby Stge - St&ard Top	\$2,141.00
BCCB6-482031-MM-H?P?N-CT	elements Cupbd 6 Cubby Stge - Continuous Top	\$1,963.00
BCCB6-482031-OO-H?P?A	elements Cupbd 6 Cubby Stge - St&ard Top	\$2,176.00
BCCB6-482031-OO-H?P?A-CT	elements Cupbd 6 Cubby Stge - Continuous Top	\$1,997.00
BCCB6-482031-OO-H?P?N	elements Cupbd 6 Cubby Stge - St&ard Top	\$2,141.00
BCCB6-482031-OO-H?P?N-CT	elements Cupbd 6 Cubby Stge - Continuous Top	\$1,963.00
BCCB6-482031-TL-H?P?A	elements Cupbd 6 Cubby Stge - St&ard Top	\$1,236.00
BCCB6-482031-TL-H?P?A-CT	elements Cupbd 6 Cubby Stge - Continuous Top	\$1,058.00
BCCB6-482031-TL-H?P?N	elements Cupbd 6 Cubby Stge - St&ard Top	\$1,201.00
BCCB6-482031-TL-H?P?N-CT	elements Cupbd 6 Cubby Stge - Continuous Top	\$1,023.00
BCCB6-482031-TT-H?P?A	elements Cupbd 6 Cubby Stge - St&ard Top	\$1,134.00
BCCB6-482031-TT-H?P?A-CT	elements Cupbd 6 Cubby Stge - Continuous Top	\$956.00
BCCB6-482031-TT-H?P?N	elements Cupbd 6 Cubby Stge - St&ard Top	\$1,100.00
BCCB6-482031-TT-H?P?N-CT	elements Cupbd 6 Cubby Stge - Continuous Top	\$921.00

TOTAL•LIBRARY

I N T E R I O R S

Model Number	General Description	Price
BCCB6-482034-LL-H?P?A	elements Cupbd 6 Cubby Stge - St&ard Top	\$1,685.00
BCCB6-482034-LL-H?P?A-CT	elements Cupbd 6 Cubby Stge - Continuous Top	\$1,506.00
BCCB6-482034-LL-H?P?N	elements Cupbd 6 Cubby Stge - St&ard Top	\$1,649.00
BCCB6-482034-LL-H?P?N-CT	elements Cupbd 6 Cubby Stge - Continuous Top	\$1,472.00
BCCB6-482034-MM-H?P?A	elements Cupbd 6 Cubby Stge - St&ard Top	\$2,224.00
BCCB6-482034-MM-H?P?A-CT	elements Cupbd 6 Cubby Stge - Continuous Top	\$2,045.00
BCCB6-482034-MM-H?P?N	elements Cupbd 6 Cubby Stge - St&ard Top	\$2,188.00
BCCB6-482034-MM-H?P?N-CT	elements Cupbd 6 Cubby Stge - Continuous Top	\$2,012.00
BCCB6-482034-OO-H?P?A	elements Cupbd 6 Cubby Stge - St&ard Top	\$2,224.00
BCCB6-482034-OO-H?P?A-CT	elements Cupbd 6 Cubby Stge - Continuous Top	\$2,045.00
BCCB6-482034-OO-H?P?N	elements Cupbd 6 Cubby Stge - St&ard Top	\$2,188.00
BCCB6-482034-OO-H?P?N-CT	elements Cupbd 6 Cubby Stge - Continuous Top	\$2,012.00
BCCB6-482034-TL-H?P?A	elements Cupbd 6 Cubby Stge - St&ard Top	\$1,284.00
BCCB6-482034-TL-H?P?A-CT	elements Cupbd 6 Cubby Stge - Continuous Top	\$1,108.00
BCCB6-482034-TL-H?P?N	elements Cupbd 6 Cubby Stge - St&ard Top	\$1,249.00
BCCB6-482034-TL-H?P?N-CT	elements Cupbd 6 Cubby Stge - Continuous Top	\$1,073.00
BCCB6-482034-TT-H?P?A	elements Cupbd 6 Cubby Stge - St&ard Top	\$1,183.00
BCCB6-482034-TT-H?P?A-CT	elements Cupbd 6 Cubby Stge - Continuous Top	\$1,007.00
BCCB6-482034-TT-H?P?N	elements Cupbd 6 Cubby Stge - St&ard Top	\$1,150.00
BCCB6-482034-TT-H?P?N-CT	elements Cupbd 6 Cubby Stge - Continuous Top	\$974.00
BCCB6-482036-LL-H?P?A	elements Cupbd 6 Cubby Stge - St&ard Top	\$1,685.00
BCCB6-482036-LL-H?P?A-CT	elements Cupbd 6 Cubby Stge - Continuous Top	\$1,506.00
BCCB6-482036-LL-H?P?N	elements Cupbd 6 Cubby Stge - St&ard Top	\$1,649.00
BCCB6-482036-LL-H?P?N-CT	elements Cupbd 6 Cubby Stge - Continuous Top	\$1,472.00
BCCB6-482036-MM-H?P?A	elements Cupbd 6 Cubby Stge - St&ard Top	\$2,224.00
BCCB6-482036-MM-H?P?A-CT	elements Cupbd 6 Cubby Stge - Continuous Top	\$2,045.00
BCCB6-482036-MM-H?P?N	elements Cupbd 6 Cubby Stge - St&ard Top	\$2,188.00
BCCB6-482036-MM-H?P?N-CT	elements Cupbd 6 Cubby Stge - Continuous Top	\$2,012.00
BCCB6-482036-OO-H?P?A	elements Cupbd 6 Cubby Stge - St&ard Top	\$2,224.00
BCCB6-482036-OO-H?P?A-CT	elements Cupbd 6 Cubby Stge - Continuous Top	\$2,045.00
BCCB6-482036-OO-H?P?N	elements Cupbd 6 Cubby Stge - St&ard Top	\$2,188.00
BCCB6-482036-OO-H?P?N-CT	elements Cupbd 6 Cubby Stge - Continuous Top	\$2,012.00
BCCB6-482036-TL-H?P?A	elements Cupbd 6 Cubby Stge - St&ard Top	\$1,284.00
BCCB6-482036-TL-H?P?A-CT	elements Cupbd 6 Cubby Stge - Continuous Top	\$1,108.00
BCCB6-482036-TL-H?P?N	elements Cupbd 6 Cubby Stge - St&ard Top	\$1,249.00
BCCB6-482036-TL-H?P?N-CT	elements Cupbd 6 Cubby Stge - Continuous Top	\$1,073.00
BCCB6-482036-TT-H?P?A	elements Cupbd 6 Cubby Stge - St&ard Top	\$1,183.00
BCCB6-482036-TT-H?P?A-CT	elements Cupbd 6 Cubby Stge - Continuous Top	\$1,007.00
BCCB6-482036-TT-H?P?N	elements Cupbd 6 Cubby Stge - St&ard Top	\$1,150.00
BCCB6-482036-TT-H?P?N-CT	elements Cupbd 6 Cubby Stge - Continuous Top	\$974.00
BCCB6-482431-LL-H?P?A	elements Cupbd 6 Cubby Stge - St&ard Top	\$1,719.00
BCCB6-482431-LL-H?P?A-CT	elements Cupbd 6 Cubby Stge - Continuous Top	\$1,523.00
BCCB6-482431-LL-H?P?N	elements Cupbd 6 Cubby Stge - St&ard Top	\$1,685.00
BCCB6-482431-LL-H?P?N-CT	elements Cupbd 6 Cubby Stge - Continuous Top	\$1,489.00
BCCB6-482431-MM-H?P?A	elements Cupbd 6 Cubby Stge - St&ard Top	\$2,257.00
BCCB6-482431-MM-H?P?A-CT	elements Cupbd 6 Cubby Stge - Continuous Top	\$2,063.00
BCCB6-482431-MM-H?P?N	elements Cupbd 6 Cubby Stge - St&ard Top	\$2,224.00
BCCB6-482431-MM-H?P?N-CT	elements Cupbd 6 Cubby Stge - Continuous Top	\$2,029.00
BCCB6-482431-OO-H?P?A	elements Cupbd 6 Cubby Stge - St&ard Top	\$2,257.00
BCCB6-482431-OO-H?P?A-CT	elements Cupbd 6 Cubby Stge - Continuous Top	\$2,063.00
BCCB6-482431-OO-H?P?N	elements Cupbd 6 Cubby Stge - St&ard Top	\$2,224.00

TOTAL•LIBRARY

I N T E R I O R S

Model Number	General Description	Price
BCCB6-482431-OO-H?P?N-CT	elements Cupbd 6 Cubby Stge - Continuous Top	\$2,029.00
BCCB6-482431-TL-H?P?A	elements Cupbd 6 Cubby Stge - St&ard Top	\$1,320.00
BCCB6-482431-TL-H?P?A-CT	elements Cupbd 6 Cubby Stge - Continuous Top	\$1,125.00
BCCB6-482431-TL-H?P?N	elements Cupbd 6 Cubby Stge - St&ard Top	\$1,284.00
BCCB6-482431-TL-H?P?N-CT	elements Cupbd 6 Cubby Stge - Continuous Top	\$1,090.00
BCCB6-482431-TT-H?P?A	elements Cupbd 6 Cubby Stge - St&ard Top	\$1,218.00
BCCB6-482431-TT-H?P?A-CT	elements Cupbd 6 Cubby Stge - Continuous Top	\$1,023.00
BCCB6-482431-TT-H?P?N	elements Cupbd 6 Cubby Stge - St&ard Top	\$1,185.00
BCCB6-482431-TT-H?P?N-CT	elements Cupbd 6 Cubby Stge - Continuous Top	\$991.00
BCCB6-482434-LL-H?P?A	elements Cupbd 6 Cubby Stge - St&ard Top	\$1,779.00
BCCB6-482434-LL-H?P?A-CT	elements Cupbd 6 Cubby Stge - Continuous Top	\$1,586.00
BCCB6-482434-LL-H?P?N	elements Cupbd 6 Cubby Stge - St&ard Top	\$1,745.00
BCCB6-482434-LL-H?P?N-CT	elements Cupbd 6 Cubby Stge - Continuous Top	\$1,551.00
BCCB6-482434-MM-H?P?A	elements Cupbd 6 Cubby Stge - St&ard Top	\$2,320.00
BCCB6-482434-MM-H?P?A-CT	elements Cupbd 6 Cubby Stge - Continuous Top	\$2,125.00
BCCB6-482434-MM-H?P?N	elements Cupbd 6 Cubby Stge - St&ard Top	\$2,285.00
BCCB6-482434-MM-H?P?N-CT	elements Cupbd 6 Cubby Stge - Continuous Top	\$2,090.00
BCCB6-482434-OO-H?P?A	elements Cupbd 6 Cubby Stge - St&ard Top	\$2,320.00
BCCB6-482434-OO-H?P?A-CT	elements Cupbd 6 Cubby Stge - Continuous Top	\$2,125.00
BCCB6-482434-OO-H?P?N	elements Cupbd 6 Cubby Stge - St&ard Top	\$2,285.00
BCCB6-482434-OO-H?P?N-CT	elements Cupbd 6 Cubby Stge - Continuous Top	\$2,090.00
BCCB6-482434-TL-H?P?A	elements Cupbd 6 Cubby Stge - St&ard Top	\$1,381.00
BCCB6-482434-TL-H?P?A-CT	elements Cupbd 6 Cubby Stge - Continuous Top	\$1,188.00
BCCB6-482434-TL-H?P?N	elements Cupbd 6 Cubby Stge - St&ard Top	\$1,347.00
BCCB6-482434-TL-H?P?N-CT	elements Cupbd 6 Cubby Stge - Continuous Top	\$1,151.00
BCCB6-482434-TT-H?P?A	elements Cupbd 6 Cubby Stge - St&ard Top	\$1,282.00
BCCB6-482434-TT-H?P?A-CT	elements Cupbd 6 Cubby Stge - Continuous Top	\$1,088.00
BCCB6-482434-TT-H?P?N	elements Cupbd 6 Cubby Stge - St&ard Top	\$1,248.00
BCCB6-482434-TT-H?P?N-CT	elements Cupbd 6 Cubby Stge - Continuous Top	\$1,052.00
BCCB6-482436-LL-H?P?A	elements Cupbd 6 Cubby Stge - St&ard Top	\$1,779.00
BCCB6-482436-LL-H?P?A-CT	elements Cupbd 6 Cubby Stge - Continuous Top	\$1,586.00
BCCB6-482436-LL-H?P?N	elements Cupbd 6 Cubby Stge - St&ard Top	\$1,745.00
BCCB6-482436-LL-H?P?N-CT	elements Cupbd 6 Cubby Stge - Continuous Top	\$1,551.00
BCCB6-482436-MM-H?P?A	elements Cupbd 6 Cubby Stge - St&ard Top	\$2,320.00
BCCB6-482436-MM-H?P?A-CT	elements Cupbd 6 Cubby Stge - Continuous Top	\$2,125.00
BCCB6-482436-MM-H?P?N	elements Cupbd 6 Cubby Stge - St&ard Top	\$2,285.00
BCCB6-482436-MM-H?P?N-CT	elements Cupbd 6 Cubby Stge - Continuous Top	\$2,090.00
BCCB6-482436-OO-H?P?A	elements Cupbd 6 Cubby Stge - St&ard Top	\$2,320.00
BCCB6-482436-OO-H?P?A-CT	elements Cupbd 6 Cubby Stge - Continuous Top	\$2,125.00
BCCB6-482436-OO-H?P?N	elements Cupbd 6 Cubby Stge - St&ard Top	\$2,285.00
BCCB6-482436-OO-H?P?N-CT	elements Cupbd 6 Cubby Stge - Continuous Top	\$2,090.00
BCCB6-482436-TL-H?P?A	elements Cupbd 6 Cubby Stge - St&ard Top	\$1,381.00
BCCB6-482436-TL-H?P?A-CT	elements Cupbd 6 Cubby Stge - Continuous Top	\$1,188.00
BCCB6-482436-TL-H?P?N	elements Cupbd 6 Cubby Stge - St&ard Top	\$1,347.00
BCCB6-482436-TL-H?P?N-CT	elements Cupbd 6 Cubby Stge - Continuous Top	\$1,151.00
BCCB6-482436-TT-H?P?A	elements Cupbd 6 Cubby Stge - St&ard Top	\$1,282.00
BCCB6-482436-TT-H?P?A-CT	elements Cupbd 6 Cubby Stge - Continuous Top	\$1,088.00
BCCB6-482436-TT-H?P?N	elements Cupbd 6 Cubby Stge - St&ard Top	\$1,248.00
BCCB6-482436-TT-H?P?N-CT	elements Cupbd 6 Cubby Stge - Continuous Top	\$1,052.00
BCCB9-241431-LL-H?P?A	elements Cupbd 9 Cubicle Stge - St&ard Top	\$1,085.00
BCCB9-241431-LL-H?P?A-CT	elements Cupbd 9 Cubicle Stge - Continuous Top	\$971.00

TOTAL•LIBRARY

I N T E R I O R S

Model Number	General Description	Price
BCCB9-241431-LL-H?P?N	elements Cupbd 9 Cubicle Stge - St&ard Top	\$1,049.00
BCCB9-241431-LL-H?P?N-CT	elements Cupbd 9 Cubicle Stge - Continuous Top	\$936.00
BCCB9-241431-MM-H?P?A	elements Cupbd 9 Cubicle Stge - St&ard Top	\$1,556.00
BCCB9-241431-MM-H?P?A-CT	elements Cupbd 9 Cubicle Stge - Continuous Top	\$1,423.00
BCCB9-241431-MM-H?P?N	elements Cupbd 9 Cubicle Stge - St&ard Top	\$1,517.00
BCCB9-241431-MM-H?P?N-CT	elements Cupbd 9 Cubicle Stge - Continuous Top	\$1,384.00
BCCB9-241431-OO-H?P?A	elements Cupbd 9 Cubicle Stge - St&ard Top	\$1,416.00
BCCB9-241431-OO-H?P?A-CT	elements Cupbd 9 Cubicle Stge - Continuous Top	\$1,297.00
BCCB9-241431-OO-H?P?N	elements Cupbd 9 Cubicle Stge - St&ard Top	\$1,381.00
BCCB9-241431-OO-H?P?N-CT	elements Cupbd 9 Cubicle Stge - Continuous Top	\$1,261.00
BCCB9-241431-TL-H?P?A	elements Cupbd 9 Cubicle Stge - St&ard Top	\$874.00
BCCB9-241431-TL-H?P?A-CT	elements Cupbd 9 Cubicle Stge - Continuous Top	\$761.00
BCCB9-241431-TL-H?P?N	elements Cupbd 9 Cubicle Stge - St&ard Top	\$839.00
BCCB9-241431-TL-H?P?N-CT	elements Cupbd 9 Cubicle Stge - Continuous Top	\$729.00
BCCB9-241431-TT-H?P?A	elements Cupbd 9 Cubicle Stge - St&ard Top	\$835.00
BCCB9-241431-TT-H?P?A-CT	elements Cupbd 9 Cubicle Stge - Continuous Top	\$721.00
BCCB9-241431-TT-H?P?N	elements Cupbd 9 Cubicle Stge - St&ard Top	\$799.00
BCCB9-241431-TT-H?P?N-CT	elements Cupbd 9 Cubicle Stge - Continuous Top	\$689.00
BCCB9-241434-LL-H?P?A	elements Cupbd 9 Cubicle Stge - St&ard Top	\$1,191.00
BCCB9-241434-LL-H?P?A-CT	elements Cupbd 9 Cubicle Stge - Continuous Top	\$1,076.00
BCCB9-241434-LL-H?P?N	elements Cupbd 9 Cubicle Stge - St&ard Top	\$1,156.00
BCCB9-241434-MM-H?P?A	elements Cupbd 9 Cubicle Stge - St&ard Top	\$1,722.00
BCCB9-241434-MM-H?P?A-CT	elements Cupbd 9 Cubicle Stge - Continuous Top	\$1,590.00
BCCB9-241434-MM-H?P?N	elements Cupbd 9 Cubicle Stge - St&ard Top	\$1,685.00
BCCB9-241434-MM-H?P?N-CT	elements Cupbd 9 Cubicle Stge - Continuous Top	\$1,551.00
BCCB9-241434-OO-H?P?A	elements Cupbd 9 Cubicle Stge - St&ard Top	\$1,565.00
BCCB9-241434-OO-H?P?A-CT	elements Cupbd 9 Cubicle Stge - Continuous Top	\$1,443.00
BCCB9-241434-OO-H?P?N	elements Cupbd 9 Cubicle Stge - St&ard Top	\$1,530.00
BCCB9-241434-OO-H?P?N-CT	elements Cupbd 9 Cubicle Stge - Continuous Top	\$1,410.00
BCCB9-241434-TL-H?P?A	elements Cupbd 9 Cubicle Stge - St&ard Top	\$941.00
BCCB9-241434-TL-H?P?A-CT	elements Cupbd 9 Cubicle Stge - Continuous Top	\$828.00
BCCB9-241434-TL-H?P?N	elements Cupbd 9 Cubicle Stge - St&ard Top	\$906.00
BCCB9-241434-TL-H?P?N-CT	elements Cupbd 9 Cubicle Stge - Continuous Top	\$793.00
BCCB9-241434-TT-H?P?A	elements Cupbd 9 Cubicle Stge - St&ard Top	\$878.00
BCCB9-241434-TT-H?P?A-CT	elements Cupbd 9 Cubicle Stge - Continuous Top	\$766.00
BCCB9-241434-TT-H?P?N	elements Cupbd 9 Cubicle Stge - St&ard Top	\$842.00
BCCB9-241434-TT-H?P?N-CT	elements Cupbd 9 Cubicle Stge - Continuous Top	\$729.00
BCCB9-241436-LL-H?P?A	elements Cupbd 9 Cubicle Stge - St&ard Top	\$1,191.00
BCCB9-241436-LL-H?P?A-CT	elements Cupbd 9 Cubicle Stge - Continuous Top	\$1,076.00
BCCB9-241436-LL-H?P?N	elements Cupbd 9 Cubicle Stge - St&ard Top	\$1,156.00
BCCB9-241436-LL-H?P?N-CT	elements Cupbd 9 Cubicle Stge - Continuous Top	\$1,042.00
BCCB9-241436-MM-H?P?A	elements Cupbd 9 Cubicle Stge - St&ard Top	\$1,722.00
BCCB9-241436-MM-H?P?A-CT	elements Cupbd 9 Cubicle Stge - Continuous Top	\$1,590.00
BCCB9-241436-MM-H?P?N	elements Cupbd 9 Cubicle Stge - St&ard Top	\$1,685.00
BCCB9-241436-MM-H?P?N-CT	elements Cupbd 9 Cubicle Stge - Continuous Top	\$1,551.00
BCCB9-241436-OO-H?P?A	elements Cupbd 9 Cubicle Stge - St&ard Top	\$1,565.00
BCCB9-241436-OO-H?P?A-CT	elements Cupbd 9 Cubicle Stge - Continuous Top	\$1,443.00
BCCB9-241436-OO-H?P?N	elements Cupbd 9 Cubicle Stge - St&ard Top	\$1,530.00
BCCB9-241436-OO-H?P?N-CT	elements Cupbd 9 Cubicle Stge - Continuous Top	\$1,410.00
BCCB9-241436-TL-H?P?A	elements Cupbd 9 Cubicle Stge - St&ard Top	\$941.00
BCCB9-241436-TL-H?P?A-CT	elements Cupbd 9 Cubicle Stge - Continuous Top	\$828.00

TOTAL•LIBRARY

I N T E R I O R S

Model Number	General Description	Price
BCCB9-241436-TL-H?P?N	elements Cupbd 9 Cubicle Stge - St&ard Top	\$906.00
BCCB9-241436-TL-H?P?N-CT	elements Cupbd 9 Cubicle Stge - Continuous Top	\$793.00
BCCB9-241436-TT-H?P?A	elements Cupbd 9 Cubicle Stge - St&ard Top	\$878.00
BCCB9-241436-TT-H?P?A-CT	elements Cupbd 9 Cubicle Stge - Continuous Top	\$766.00
BCCB9-241436-TT-H?P?N	elements Cupbd 9 Cubicle Stge - St&ard Top	\$842.00
BCCB9-241436-TT-H?P?N-CT	elements Cupbd 9 Cubicle Stge - Continuous Top	\$729.00
BCCB9-242031-LL-H?P?A	elements Cupbd 9 Cubicle Stge - St&ard Top	\$1,239.00
BCCB9-242031-LL-H?P?A-CT	elements Cupbd 9 Cubicle Stge - Continuous Top	\$1,166.00
BCCB9-242031-LL-H?P?N	elements Cupbd 9 Cubicle Stge - St&ard Top	\$1,201.00
BCCB9-242031-LL-H?P?N-CT	elements Cupbd 9 Cubicle Stge - Continuous Top	\$1,129.00
BCCB9-242031-MM-H?P?A	elements Cupbd 9 Cubicle Stge - St&ard Top	\$1,796.00
BCCB9-242031-MM-H?P?A-CT	elements Cupbd 9 Cubicle Stge - Continuous Top	\$1,708.00
BCCB9-242031-MM-H?P?N	elements Cupbd 9 Cubicle Stge - St&ard Top	\$1,756.00
BCCB9-242031-MM-H?P?N-CT	elements Cupbd 9 Cubicle Stge - Continuous Top	\$1,670.00
BCCB9-242031-OO-H?P?A	elements Cupbd 9 Cubicle Stge - St&ard Top	\$1,632.00
BCCB9-242031-OO-H?P?A-CT	elements Cupbd 9 Cubicle Stge - Continuous Top	\$1,555.00
BCCB9-242031-OO-H?P?N	elements Cupbd 9 Cubicle Stge - St&ard Top	\$1,596.00
BCCB9-242031-OO-H?P?N-CT	elements Cupbd 9 Cubicle Stge - Continuous Top	\$1,517.00
BCCB9-242031-TL-H?P?A	elements Cupbd 9 Cubicle Stge - St&ard Top	\$946.00
BCCB9-242031-TL-H?P?A-CT	elements Cupbd 9 Cubicle Stge - Continuous Top	\$874.00
BCCB9-242031-TL-H?P?N	elements Cupbd 9 Cubicle Stge - St&ard Top	\$911.00
BCCB9-242031-TL-H?P?N-CT	elements Cupbd 9 Cubicle Stge - Continuous Top	\$839.00
BCCB9-242031-TT-H?P?A	elements Cupbd 9 Cubicle Stge - St&ard Top	\$910.00
BCCB9-242031-TT-H?P?A-CT	elements Cupbd 9 Cubicle Stge - Continuous Top	\$837.00
BCCB9-242031-TT-H?P?N	elements Cupbd 9 Cubicle Stge - St&ard Top	\$873.00
BCCB9-242031-TT-H?P?N-CT	elements Cupbd 9 Cubicle Stge - Continuous Top	\$801.00
BCCB9-242034-LL-H?P?A	elements Cupbd 9 Cubicle Stge - St&ard Top	\$1,342.00
BCCB9-242034-LL-H?P?A-CT	elements Cupbd 9 Cubicle Stge - Continuous Top	\$1,270.00
BCCB9-242034-LL-H?P?N	elements Cupbd 9 Cubicle Stge - St&ard Top	\$1,306.00
BCCB9-242034-LL-H?P?N-CT	elements Cupbd 9 Cubicle Stge - Continuous Top	\$1,236.00
BCCB9-242034-MM-H?P?A	elements Cupbd 9 Cubicle Stge - St&ard Top	\$1,962.00
BCCB9-242034-MM-H?P?A-CT	elements Cupbd 9 Cubicle Stge - Continuous Top	\$1,873.00
BCCB9-242034-MM-H?P?N	elements Cupbd 9 Cubicle Stge - St&ard Top	\$1,924.00
BCCB9-242034-MM-H?P?N-CT	elements Cupbd 9 Cubicle Stge - Continuous Top	\$1,834.00
BCCB9-242034-OO-H?P?A	elements Cupbd 9 Cubicle Stge - St&ard Top	\$1,782.00
BCCB9-242034-OO-H?P?A-CT	elements Cupbd 9 Cubicle Stge - Continuous Top	\$1,704.00
BCCB9-242034-OO-H?P?N	elements Cupbd 9 Cubicle Stge - St&ard Top	\$1,748.00
BCCB9-242034-OO-H?P?N-CT	elements Cupbd 9 Cubicle Stge - Continuous Top	\$1,669.00
BCCB9-242034-TL-H?P?A	elements Cupbd 9 Cubicle Stge - St&ard Top	\$1,012.00
BCCB9-242034-TL-H?P?A-CT	elements Cupbd 9 Cubicle Stge - Continuous Top	\$939.00
BCCB9-242034-TL-H?P?N	elements Cupbd 9 Cubicle Stge - St&ard Top	\$976.00
BCCB9-242034-TL-H?P?N-CT	elements Cupbd 9 Cubicle Stge - Continuous Top	\$905.00
BCCB9-242034-TT-H?P?A	elements Cupbd 9 Cubicle Stge - St&ard Top	\$950.00
BCCB9-242034-TT-H?P?A-CT	elements Cupbd 9 Cubicle Stge - Continuous Top	\$878.00
BCCB9-242034-TT-H?P?N	elements Cupbd 9 Cubicle Stge - St&ard Top	\$915.00
BCCB9-242034-TT-H?P?N-CT	elements Cupbd 9 Cubicle Stge - Continuous Top	\$844.00
BCCB9-242036-LL-H?P?A	elements Cupbd 9 Cubby Stge - St&ard Top	\$1,342.00
BCCB9-242036-LL-H?P?A-CT	elements Cupbd 9 Cubby Stge - Continuous Top	\$1,270.00
BCCB9-242036-LL-H?P?N	elements Cupbd 9 Cubby Stge - St&ard Top	\$1,306.00
BCCB9-242036-LL-H?P?N-CT	elements Cupbd 9 Cubby Stge - Continuous Top	\$1,236.00
BCCB9-242036-MM-H?P?A	elements Cupbd 9 Cubby Stge - St&ard Top	\$1,962.00

TOTAL•LIBRARY

I N T E R I O R S

Model Number	General Description	Price
BCCB9-242036-MM-H?P?A-CT	elements Cupbd 9 Cubby Stge - Continuous Top	\$1,873.00
BCCB9-242036-MM-H?P?N	elements Cupbd 9 Cubby Stge - St&ard Top	\$1,924.00
BCCB9-242036-MM-H?P?N-CT	elements Cupbd 9 Cubby Stge - Continuous Top	\$1,834.00
BCCB9-242036-OO-H?P?A	elements Cupbd 9 Cubby Stge - St&ard Top	\$1,782.00
BCCB9-242036-OO-H?P?A-CT	elements Cupbd 9 Cubby Stge - Continuous Top	\$1,704.00
BCCB9-242036-OO-H?P?N	elements Cupbd 9 Cubby Stge - St&ard Top	\$1,748.00
BCCB9-242036-OO-H?P?N-CT	elements Cupbd 9 Cubby Stge - Continuous Top	\$1,669.00
BCCB9-242036-TL-H?P?A	elements Cupbd 9 Cubby Stge - St&ard Top	\$1,012.00
BCCB9-242036-TL-H?P?A-CT	elements Cupbd 9 Cubby Stge - Continuous Top	\$939.00
BCCB9-242036-TL-H?P?N	elements Cupbd 9 Cubby Stge - St&ard Top	\$976.00
BCCB9-242036-TL-H?P?N-CT	elements Cupbd 9 Cubby Stge - Continuous Top	\$905.00
BCCB9-242036-TT-H?P?A	elements Cupbd 9 Cubby Stge - St&ard Top	\$950.00
BCCB9-242036-TT-H?P?A-CT	elements Cupbd 9 Cubby Stge - Continuous Top	\$878.00
BCCB9-242036-TT-H?P?N	elements Cupbd 9 Cubby Stge - St&ard Top	\$915.00
BCCB9-242036-TT-H?P?N-CT	elements Cupbd 9 Cubby Stge - Continuous Top	\$844.00
BCCB9-242431-LL-H?P?A	elements Cupbd 9 Cubby Stge - St&ard Top	\$1,338.00
BCCB9-242431-LL-H?P?A-CT	elements Cupbd 9 Cubby Stge - Continuous Top	\$1,205.00
BCCB9-242431-LL-H?P?N	elements Cupbd 9 Cubby Stge - St&ard Top	\$1,305.00
BCCB9-242431-LL-H?P?N-CT	elements Cupbd 9 Cubby Stge - Continuous Top	\$1,169.00
BCCB9-242431-MM-H?P?A	elements Cupbd 9 Cubby Stge - St&ard Top	\$1,962.00
BCCB9-242431-MM-H?P?A-CT	elements Cupbd 9 Cubby Stge - Continuous Top	\$1,804.00
BCCB9-242431-MM-H?P?N	elements Cupbd 9 Cubby Stge - St&ard Top	\$1,924.00
BCCB9-242431-MM-H?P?N-CT	elements Cupbd 9 Cubby Stge - Continuous Top	\$1,767.00
BCCB9-242431-OO-H?P?A	elements Cupbd 9 Cubby Stge - St&ard Top	\$1,782.00
BCCB9-242431-OO-H?P?A-CT	elements Cupbd 9 Cubby Stge - Continuous Top	\$1,640.00
BCCB9-242431-OO-H?P?N	elements Cupbd 9 Cubby Stge - St&ard Top	\$1,748.00
BCCB9-242431-OO-H?P?N-CT	elements Cupbd 9 Cubby Stge - Continuous Top	\$1,606.00
BCCB9-242431-TL-H?P?A	elements Cupbd 9 Cubby Stge - St&ard Top	\$989.00
BCCB9-242431-TL-H?P?A-CT	elements Cupbd 9 Cubby Stge - Continuous Top	\$856.00
BCCB9-242431-TL-H?P?N	elements Cupbd 9 Cubby Stge - St&ard Top	\$956.00
BCCB9-242431-TL-H?P?N-CT	elements Cupbd 9 Cubby Stge - Continuous Top	\$820.00
BCCB9-242431-TT-H?P?A	elements Cupbd 9 Cubby Stge - St&ard Top	\$950.00
BCCB9-242431-TT-H?P?A-CT	elements Cupbd 9 Cubby Stge - Continuous Top	\$817.00
BCCB9-242431-TT-H?P?N	elements Cupbd 9 Cubby Stge - St&ard Top	\$915.00
BCCB9-242431-TT-H?P?N-CT	elements Cupbd 9 Cubby Stge - Continuous Top	\$779.00
BCCB9-242434-LL-H?P?A	elements Cupbd 9 Cubby Stge - St&ard Top	\$1,478.00
BCCB9-242434-LL-H?P?A-CT	elements Cupbd 9 Cubby Stge - Continuous Top	\$1,344.00
BCCB9-242434-LL-H?P?N	elements Cupbd 9 Cubby Stge - St&ard Top	\$1,442.00
BCCB9-242434-LL-H?P?N-CT	elements Cupbd 9 Cubby Stge - Continuous Top	\$1,308.00
BCCB9-242434-MM-H?P?A	elements Cupbd 9 Cubby Stge - St&ard Top	\$2,180.00
BCCB9-242434-MM-H?P?A-CT	elements Cupbd 9 Cubby Stge - Continuous Top	\$2,025.00
BCCB9-242434-MM-H?P?N	elements Cupbd 9 Cubby Stge - St&ard Top	\$2,141.00
BCCB9-242434-MM-H?P?N-CT	elements Cupbd 9 Cubby Stge - Continuous Top	\$1,986.00
BCCB9-242434-OO-H?P?A	elements Cupbd 9 Cubby Stge - St&ard Top	\$1,983.00
BCCB9-242434-OO-H?P?A-CT	elements Cupbd 9 Cubby Stge - Continuous Top	\$1,841.00
BCCB9-242434-OO-H?P?N	elements Cupbd 9 Cubby Stge - St&ard Top	\$1,947.00
BCCB9-242434-OO-H?P?N-CT	elements Cupbd 9 Cubby Stge - Continuous Top	\$1,806.00
BCCB9-242434-TL-H?P?A	elements Cupbd 9 Cubby Stge - St&ard Top	\$1,068.00
BCCB9-242434-TL-H?P?A-CT	elements Cupbd 9 Cubby Stge - Continuous Top	\$1,064.00
BCCB9-242434-TL-H?P?N	elements Cupbd 9 Cubby Stge - St&ard Top	\$1,035.00
BCCB9-242434-TL-H?P?N-CT	elements Cupbd 9 Cubby Stge - Continuous Top	\$1,029.00

TOTAL•LIBRARY

I N T E R I O R S

Model Number	General Description	Price
BCCB9-242434-TT-H?P?A	elements Cupbd 9 Cubby Stge - St&ard Top	\$1,008.00
BCCB9-242434-TT-H?P?A-CT	elements Cupbd 9 Cubby Stge - Continuous Top	\$1,004.00
BCCB9-242434-TT-H?P?N	elements Cupbd 9 Cubby Stge - St&ard Top	\$972.00
BCCB9-242434-TT-H?P?N-CT	elements Cupbd 9 Cubby Stge - Continuous Top	\$965.00
BCCB9-242436-LL-H?P?A	elements Cupbd 9 Cubby Stge - St&ard Top	\$1,478.00
BCCB9-242436-LL-H?P?A-CT	elements Cupbd 9 Cubby Stge - Continuous Top	\$1,344.00
BCCB9-242436-LL-H?P?N	elements Cupbd 9 Cubby Stge - St&ard Top	\$1,442.00
BCCB9-242436-LL-H?P?N-CT	elements Cupbd 9 Cubby Stge - Continuous Top	\$1,308.00
BCCB9-242436-MM-H?P?A	elements Cupbd 9 Cubby Stge - St&ard Top	\$2,180.00
BCCB9-242436-MM-H?P?A-CT	elements Cupbd 9 Cubby Stge - Continuous Top	\$2,025.00
BCCB9-242436-MM-H?P?N	elements Cupbd 9 Cubby Stge - St&ard Top	\$2,141.00
BCCB9-242436-MM-H?P?N-CT	elements Cupbd 9 Cubby Stge - Continuous Top	\$1,986.00
BCCB9-242436-OO-H?P?A	elements Cupbd 9 Cubby Stge - St&ard Top	\$1,983.00
BCCB9-242436-OO-H?P?A-CT	elements Cupbd 9 Cubby Stge - Continuous Top	\$1,841.00
BCCB9-242436-OO-H?P?N	elements Cupbd 9 Cubby Stge - St&ard Top	\$1,947.00
BCCB9-242436-OO-H?P?N-CT	elements Cupbd 9 Cubby Stge - Continuous Top	\$1,806.00
BCCB9-242436-TL-H?P?A	elements Cupbd 9 Cubby Stge - St&ard Top	\$1,068.00
BCCB9-242436-TL-H?P?A-CT	elements Cupbd 9 Cubby Stge - Continuous Top	\$935.00
BCCB9-242436-TL-H?P?N	elements Cupbd 9 Cubby Stge - St&ard Top	\$1,035.00
BCCB9-242436-TL-H?P?N-CT	elements Cupbd 9 Cubby Stge - Continuous Top	\$898.00
BCCB9-242436-TT-H?P?A	elements Cupbd 9 Cubby Stge - St&ard Top	\$1,008.00
BCCB9-242436-TT-H?P?A-CT	elements Cupbd 9 Cubby Stge - Continuous Top	\$875.00
BCCB9-242436-TT-H?P?N	elements Cupbd 9 Cubby Stge - St&ard Top	\$972.00
BCCB9-242436-TT-H?P?N-CT	elements Cupbd 9 Cubby Stge - Continuous Top	\$835.00
BCCB9-301431-LL-H?P?A	elements Cupbd 9 Cubby Stge - St&ard Top	\$1,189.00
BCCB9-301431-LL-H?P?A-CT	elements Cupbd 9 Cubby Stge - Continuous Top	\$1,058.00
BCCB9-301431-LL-H?P?N	elements Cupbd 9 Cubby Stge - St&ard Top	\$1,151.00
BCCB9-301431-LL-H?P?N-CT	elements Cupbd 9 Cubby Stge - Continuous Top	\$1,023.00
BCCB9-301431-MM-H?P?A	elements Cupbd 9 Cubby Stge - St&ard Top	\$1,713.00
BCCB9-301431-MM-H?P?A-CT	elements Cupbd 9 Cubby Stge - Continuous Top	\$1,561.00
BCCB9-301431-MM-H?P?N	elements Cupbd 9 Cubby Stge - St&ard Top	\$1,674.00
BCCB9-301431-MM-H?P?N-CT	elements Cupbd 9 Cubby Stge - Continuous Top	\$1,524.00
BCCB9-301431-OO-H?P?A	elements Cupbd 9 Cubby Stge - St&ard Top	\$1,557.00
BCCB9-301431-OO-H?P?A-CT	elements Cupbd 9 Cubby Stge - Continuous Top	\$1,421.00
BCCB9-301431-OO-H?P?N	elements Cupbd 9 Cubby Stge - St&ard Top	\$1,523.00
BCCB9-301431-OO-H?P?N-CT	elements Cupbd 9 Cubby Stge - Continuous Top	\$1,384.00
BCCB9-301431-TL-H?P?A	elements Cupbd 9 Cubby Stge - St&ard Top	\$937.00
BCCB9-301431-TL-H?P?A-CT	elements Cupbd 9 Cubby Stge - Continuous Top	\$811.00
BCCB9-301431-TL-H?P?N	elements Cupbd 9 Cubby Stge - St&ard Top	\$904.00
BCCB9-301431-TL-H?P?N-CT	elements Cupbd 9 Cubby Stge - Continuous Top	\$777.00
BCCB9-301431-TT-H?P?A	elements Cupbd 9 Cubby Stge - St&ard Top	\$889.00
BCCB9-301431-TT-H?P?A-CT	elements Cupbd 9 Cubby Stge - Continuous Top	\$763.00
BCCB9-301431-TT-H?P?N	elements Cupbd 9 Cubby Stge - St&ard Top	\$854.00
BCCB9-301431-TT-H?P?N-CT	elements Cupbd 9 Cubby Stge - Continuous Top	\$726.00
BCCB9-301434-LL-H?P?A	elements Cupbd 9 Cubby Stge - St&ard Top	\$1,295.00
BCCB9-301434-LL-H?P?A-CT	elements Cupbd 9 Cubby Stge - Continuous Top	\$1,164.00
BCCB9-301434-LL-H?P?N	elements Cupbd 9 Cubby Stge - St&ard Top	\$1,259.00
BCCB9-301434-LL-H?P?N-CT	elements Cupbd 9 Cubby Stge - Continuous Top	\$1,128.00
BCCB9-301434-MM-H?P?A	elements Cupbd 9 Cubby Stge - St&ard Top	\$1,879.00
BCCB9-301434-MM-H?P?A-CT	elements Cupbd 9 Cubby Stge - Continuous Top	\$1,730.00
BCCB9-301434-MM-H?P?N	elements Cupbd 9 Cubby Stge - St&ard Top	\$1,841.00

TOTAL•LIBRARY

I N T E R I O R S

Model Number	General Description	Price
BCCB9-301434-MM-H?P?N-CT	elements Cupbd 9 Cubby Stge - Continuous Top	\$1,691.00
BCCB9-301434-OO-H?P?A	elements Cupbd 9 Cubby Stge - St&ard Top	\$1,708.00
BCCB9-301434-OO-H?P?A-CT	elements Cupbd 9 Cubby Stge - Continuous Top	\$1,573.00
BCCB9-301434-OO-H?P?N	elements Cupbd 9 Cubby Stge - St&ard Top	\$1,673.00
BCCB9-301434-OO-H?P?N-CT	elements Cupbd 9 Cubby Stge - Continuous Top	\$1,538.00
BCCB9-301434-TL-H?P?A	elements Cupbd 9 Cubby Stge - St&ard Top	\$1,005.00
BCCB9-301434-TL-H?P?A-CT	elements Cupbd 9 Cubby Stge - Continuous Top	\$874.00
BCCB9-301434-TL-H?P?N	elements Cupbd 9 Cubby Stge - St&ard Top	\$969.00
BCCB9-301434-TL-H?P?N-CT	elements Cupbd 9 Cubby Stge - Continuous Top	\$839.00
BCCB9-301434-TT-H?P?A	elements Cupbd 9 Cubby Stge - St&ard Top	\$930.00
BCCB9-301434-TT-H?P?A-CT	elements Cupbd 9 Cubby Stge - Continuous Top	\$799.00
BCCB9-301434-TT-H?P?N	elements Cupbd 9 Cubby Stge - St&ard Top	\$893.00
BCCB9-301434-TT-H?P?N-CT	elements Cupbd 9 Cubby Stge - Continuous Top	\$764.00
BCCB9-301436-LL-H?P?A	elements Cupbd 9 Cubby Stge - St&ard Top	\$1,295.00
BCCB9-301436-LL-H?P?A-CT	elements Cupbd 9 Cubby Stge - Continuous Top	\$1,164.00
BCCB9-301436-LL-H?P?N	elements Cupbd 9 Cubby Stge - St&ard Top	\$1,259.00
BCCB9-301436-LL-H?P?N-CT	elements Cupbd 9 Cubby Stge - Continuous Top	\$1,128.00
BCCB9-301436-MM-H?P?A	elements Cupbd 9 Cubby Stge - St&ard Top	\$1,879.00
BCCB9-301436-MM-H?P?A-CT	elements Cupbd 9 Cubby Stge - Continuous Top	\$1,730.00
BCCB9-301436-MM-H?P?N	elements Cupbd 9 Cubby Stge - St&ard Top	\$1,841.00
BCCB9-301436-MM-H?P?N-CT	elements Cupbd 9 Cubby Stge - Continuous Top	\$1,691.00
BCCB9-301436-OO-H?P?A	elements Cupbd 9 Cubby Stge - St&ard Top	\$1,708.00
BCCB9-301436-OO-H?P?A-CT	elements Cupbd 9 Cubby Stge - Continuous Top	\$1,573.00
BCCB9-301436-OO-H?P?N	elements Cupbd 9 Cubby Stge - St&ard Top	\$1,673.00
BCCB9-301436-OO-H?P?N-CT	elements Cupbd 9 Cubby Stge - Continuous Top	\$1,538.00
BCCB9-301436-TL-H?P?A	elements Cupbd 9 Cubby Stge - St&ard Top	\$1,005.00
BCCB9-301436-TL-H?P?A-CT	elements Cupbd 9 Cubby Stge - Continuous Top	\$874.00
BCCB9-301436-TL-H?P?N	elements Cupbd 9 Cubby Stge - St&ard Top	\$969.00
BCCB9-301436-TL-H?P?N-CT	elements Cupbd 9 Cubby Stge - Continuous Top	\$839.00
BCCB9-301436-TT-H?P?A	elements Cupbd 9 Cubby Stge - St&ard Top	\$930.00
BCCB9-301436-TT-H?P?A-CT	elements Cupbd 9 Cubby Stge - Continuous Top	\$799.00
BCCB9-301436-TT-H?P?N	elements Cupbd 9 Cubby Stge - St&ard Top	\$893.00
BCCB9-301436-TT-H?P?N-CT	elements Cupbd 9 Cubby Stge - Continuous Top	\$764.00
BCCB9-302031-LL-H?P?A	elements Cupbd 9 Cubby Stge - St&ard Top	\$1,356.00
BCCB9-302031-LL-H?P?A-CT	elements Cupbd 9 Cubby Stge - Continuous Top	\$1,211.00
BCCB9-302031-LL-H?P?N	elements Cupbd 9 Cubby Stge - St&ard Top	\$1,320.00
BCCB9-302031-LL-H?P?N-CT	elements Cupbd 9 Cubby Stge - Continuous Top	\$1,175.00
BCCB9-302031-MM-H?P?A	elements Cupbd 9 Cubby Stge - St&ard Top	\$1,981.00
BCCB9-302031-MM-H?P?A-CT	elements Cupbd 9 Cubby Stge - Continuous Top	\$1,808.00
BCCB9-302031-MM-H?P?N	elements Cupbd 9 Cubby Stge - St&ard Top	\$1,942.00
BCCB9-302031-MM-H?P?N-CT	elements Cupbd 9 Cubby Stge - Continuous Top	\$1,769.00
BCCB9-302031-OO-H?P?A	elements Cupbd 9 Cubby Stge - St&ard Top	\$1,800.00
BCCB9-302031-OO-H?P?A-CT	elements Cupbd 9 Cubby Stge - Continuous Top	\$1,642.00
BCCB9-302031-OO-H?P?N	elements Cupbd 9 Cubby Stge - St&ard Top	\$1,767.00
BCCB9-302031-OO-H?P?N-CT	elements Cupbd 9 Cubby Stge - Continuous Top	\$1,610.00
BCCB9-302031-TL-H?P?A	elements Cupbd 9 Cubby Stge - St&ard Top	\$1,017.00
BCCB9-302031-TL-H?P?A-CT	elements Cupbd 9 Cubby Stge - Continuous Top	\$870.00
BCCB9-302031-TL-H?P?N	elements Cupbd 9 Cubby Stge - St&ard Top	\$984.00
BCCB9-302031-TL-H?P?N-CT	elements Cupbd 9 Cubby Stge - Continuous Top	\$833.00
BCCB9-302031-TT-H?P?A	elements Cupbd 9 Cubby Stge - St&ard Top	\$969.00
BCCB9-302031-TT-H?P?A-CT	elements Cupbd 9 Cubby Stge - Continuous Top	\$822.00

TOTAL•LIBRARY

I N T E R I O R S

Model Number	General Description	Price
BCCB9-302031-TT-H?P?N	elements Cupbd 9 Cubby Stge - St&ard Top	\$933.00
BCCB9-302031-TT-H?P?N-CT	elements Cupbd 9 Cubby Stge - Continuous Top	\$782.00
BCCB9-302034-LL-H?P?A	elements Cupbd 9 Cubby Stge - St&ard Top	\$1,463.00
BCCB9-302034-LL-H?P?A-CT	elements Cupbd 9 Cubby Stge - Continuous Top	\$1,315.00
BCCB9-302034-LL-H?P?N	elements Cupbd 9 Cubby Stge - St&ard Top	\$1,427.00
BCCB9-302034-LL-H?P?N-CT	elements Cupbd 9 Cubby Stge - Continuous Top	\$1,279.00
BCCB9-302034-MM-H?P?A	elements Cupbd 9 Cubby Stge - St&ard Top	\$2,147.00
BCCB9-302034-MM-H?P?A-CT	elements Cupbd 9 Cubby Stge - Continuous Top	\$1,974.00
BCCB9-302034-MM-H?P?N	elements Cupbd 9 Cubby Stge - St&ard Top	\$2,106.00
BCCB9-302034-MM-H?P?N-CT	elements Cupbd 9 Cubby Stge - Continuous Top	\$1,934.00
BCCB9-302034-OO-H?P?A	elements Cupbd 9 Cubby Stge - St&ard Top	\$1,952.00
BCCB9-302034-OO-H?P?A-CT	elements Cupbd 9 Cubby Stge - Continuous Top	\$1,795.00
BCCB9-302034-OO-H?P?N	elements Cupbd 9 Cubby Stge - St&ard Top	\$1,915.00
BCCB9-302034-OO-H?P?N-CT	elements Cupbd 9 Cubby Stge - Continuous Top	\$1,760.00
BCCB9-302034-TL-H?P?A	elements Cupbd 9 Cubby Stge - St&ard Top	\$1,081.00
BCCB9-302034-TL-H?P?A-CT	elements Cupbd 9 Cubby Stge - Continuous Top	\$936.00
BCCB9-302034-TL-H?P?N	elements Cupbd 9 Cubby Stge - St&ard Top	\$1,047.00
BCCB9-302034-TL-H?P?N-CT	elements Cupbd 9 Cubby Stge - Continuous Top	\$900.00
BCCB9-302034-TT-H?P?A	elements Cupbd 9 Cubby Stge - St&ard Top	\$1,011.00
BCCB9-302034-TT-H?P?A-CT	elements Cupbd 9 Cubby Stge - Continuous Top	\$866.00
BCCB9-302034-TT-H?P?N	elements Cupbd 9 Cubby Stge - St&ard Top	\$975.00
BCCB9-302034-TT-H?P?N-CT	elements Cupbd 9 Cubby Stge - Continuous Top	\$828.00
BCCB9-302036-LL-H?P?A	elements Cupbd 9 Cubby Stge - St&ard Top	\$1,463.00
BCCB9-302036-LL-H?P?A-CT	elements Cupbd 9 Cubby Stge - Continuous Top	\$1,315.00
BCCB9-302036-LL-H?P?N	elements Cupbd 9 Cubby Stge - St&ard Top	\$1,427.00
BCCB9-302036-LL-H?P?N-CT	elements Cupbd 9 Cubby Stge - Continuous Top	\$1,279.00
BCCB9-302036-MM-H?P?A	elements Cupbd 9 Cubby Stge - St&ard Top	\$2,147.00
BCCB9-302036-MM-H?P?A-CT	elements Cupbd 9 Cubby Stge - Continuous Top	\$1,974.00
BCCB9-302036-MM-H?P?N	elements Cupbd 9 Cubby Stge - St&ard Top	\$2,106.00
BCCB9-302036-MM-H?P?N-CT	elements Cupbd 9 Cubby Stge - Continuous Top	\$1,934.00
BCCB9-302036-OO-H?P?A	elements Cupbd 9 Cubby Stge - St&ard Top	\$1,952.00
BCCB9-302036-OO-H?P?A-CT	elements Cupbd 9 Cubby Stge - Continuous Top	\$1,795.00
BCCB9-302036-OO-H?P?N	elements Cupbd 9 Cubby Stge - St&ard Top	\$1,915.00
BCCB9-302036-OO-H?P?N-CT	elements Cupbd 9 Cubby Stge - Continuous Top	\$1,760.00
BCCB9-302036-TL-H?P?A	elements Cupbd 9 Cubby Stge - St&ard Top	\$1,081.00
BCCB9-302036-TL-H?P?A-CT	elements Cupbd 9 Cubby Stge - Continuous Top	\$936.00
BCCB9-302036-TL-H?P?N	elements Cupbd 9 Cubby Stge - St&ard Top	\$1,047.00
BCCB9-302036-TL-H?P?N-CT	elements Cupbd 9 Cubby Stge - Continuous Top	\$900.00
BCCB9-302036-TT-H?P?A	elements Cupbd 9 Cubby Stge - St&ard Top	\$1,011.00
BCCB9-302036-TT-H?P?A-CT	elements Cupbd 9 Cubby Stge - Continuous Top	\$866.00
BCCB9-302036-TT-H?P?N	elements Cupbd 9 Cubby Stge - St&ard Top	\$975.00
BCCB9-302036-TT-H?P?N-CT	elements Cupbd 9 Cubby Stge - Continuous Top	\$828.00
BCCB9-302431-LL-H?P?A	elements Cupbd 9 Cubby Stge - St&ard Top	\$1,509.00
BCCB9-302431-LL-H?P?A-CT	elements Cupbd 9 Cubby Stge - Continuous Top	\$1,342.00
BCCB9-302431-LL-H?P?N	elements Cupbd 9 Cubby Stge - St&ard Top	\$1,472.00
BCCB9-302431-LL-H?P?N-CT	elements Cupbd 9 Cubby Stge - Continuous Top	\$1,306.00
BCCB9-302431-MM-H?P?A	elements Cupbd 9 Cubby Stge - St&ard Top	\$2,217.00
BCCB9-302431-MM-H?P?A-CT	elements Cupbd 9 Cubby Stge - Continuous Top	\$2,025.00
BCCB9-302431-MM-H?P?N	elements Cupbd 9 Cubby Stge - St&ard Top	\$2,180.00
BCCB9-302431-MM-H?P?N-CT	elements Cupbd 9 Cubby Stge - Continuous Top	\$1,986.00
BCCB9-302431-OO-H?P?A	elements Cupbd 9 Cubby Stge - St&ard Top	\$2,017.00

TOTAL•LIBRARY

I N T E R I O R S

Model Number	General Description	Price
BCCB9-302431-OO-H?P?A-CT	elements Cupbd 9 Cubby Stge - Continuous Top	\$1,841.00
BCCB9-302431-OO-H?P?N	elements Cupbd 9 Cubby Stge - St&ard Top	\$1,983.00
BCCB9-302431-OO-H?P?N-CT	elements Cupbd 9 Cubby Stge - Continuous Top	\$1,806.00
BCCB9-302431-TL-H?P?A	elements Cupbd 9 Cubby Stge - St&ard Top	\$1,089.00
BCCB9-302431-TL-H?P?A-CT	elements Cupbd 9 Cubby Stge - Continuous Top	\$923.00
BCCB9-302431-TL-H?P?N	elements Cupbd 9 Cubby Stge - St&ard Top	\$1,052.00
BCCB9-302431-TL-H?P?N-CT	elements Cupbd 9 Cubby Stge - Continuous Top	\$889.00
BCCB9-302431-TT-H?P?A	elements Cupbd 9 Cubby Stge - St&ard Top	\$1,041.00
BCCB9-302431-TT-H?P?A-CT	elements Cupbd 9 Cubby Stge - Continuous Top	\$875.00
BCCB9-302431-TT-H?P?N	elements Cupbd 9 Cubby Stge - St&ard Top	\$1,005.00
BCCB9-302431-TT-H?P?N-CT	elements Cupbd 9 Cubby Stge - Continuous Top	\$842.00
BCCB9-302434-LL-H?P?A	elements Cupbd 9 Cubby Stge - St&ard Top	\$1,644.00
BCCB9-302434-LL-H?P?A-CT	elements Cupbd 9 Cubby Stge - Continuous Top	\$1,479.00
BCCB9-302434-LL-H?P?N	elements Cupbd 9 Cubby Stge - St&ard Top	\$1,611.00
BCCB9-302434-LL-H?P?N-CT	elements Cupbd 9 Cubby Stge - Continuous Top	\$1,443.00
BCCB9-302434-MM-H?P?A	elements Cupbd 9 Cubby Stge - St&ard Top	\$2,436.00
BCCB9-302434-MM-H?P?A-CT	elements Cupbd 9 Cubby Stge - Continuous Top	\$2,242.00
BCCB9-302434-MM-H?P?N	elements Cupbd 9 Cubby Stge - St&ard Top	\$2,399.00
BCCB9-302434-MM-H?P?N-CT	elements Cupbd 9 Cubby Stge - Continuous Top	\$2,203.00
BCCB9-302434-OO-H?P?A	elements Cupbd 9 Cubby Stge - St&ard Top	\$2,217.00
BCCB9-302434-OO-H?P?A-CT	elements Cupbd 9 Cubby Stge - Continuous Top	\$2,037.00
BCCB9-302434-OO-H?P?N	elements Cupbd 9 Cubby Stge - St&ard Top	\$2,182.00
BCCB9-302434-OO-H?P?N-CT	elements Cupbd 9 Cubby Stge - Continuous Top	\$2,004.00
BCCB9-302434-TL-H?P?A	elements Cupbd 9 Cubby Stge - St&ard Top	\$1,166.00
BCCB9-302434-TL-H?P?A-CT	elements Cupbd 9 Cubby Stge - Continuous Top	\$1,003.00
BCCB9-302434-TL-H?P?N	elements Cupbd 9 Cubby Stge - St&ard Top	\$1,129.00
BCCB9-302434-TL-H?P?N-CT	elements Cupbd 9 Cubby Stge - Continuous Top	\$967.00
BCCB9-302434-TT-H?P?A	elements Cupbd 9 Cubby Stge - St&ard Top	\$1,096.00
BCCB9-302434-TT-H?P?A-CT	elements Cupbd 9 Cubby Stge - Continuous Top	\$933.00
BCCB9-302434-TT-H?P?N	elements Cupbd 9 Cubby Stge - St&ard Top	\$1,060.00
BCCB9-302434-TT-H?P?N-CT	elements Cupbd 9 Cubby Stge - Continuous Top	\$898.00
BCCB9-302436-LL-H?P?A	elements Cupbd 9 Cubby Stge - St&ard Top	\$1,644.00
BCCB9-302436-LL-H?P?A-CT	elements Cupbd 9 Cubby Stge - Continuous Top	\$1,479.00
BCCB9-302436-LL-H?P?N	elements Cupbd 9 Cubby Stge - St&ard Top	\$1,611.00
BCCB9-302436-LL-H?P?N-CT	elements Cupbd 9 Cubby Stge - Continuous Top	\$1,443.00
BCCB9-302436-MM-H?P?A	elements Cupbd 9 Cubby Stge - St&ard Top	\$2,436.00
BCCB9-302436-MM-H?P?A-CT	elements Cupbd 9 Cubby Stge - Continuous Top	\$2,242.00
BCCB9-302436-MM-H?P?N	elements Cupbd 9 Cubby Stge - St&ard Top	\$2,399.00
BCCB9-302436-MM-H?P?N-CT	elements Cupbd 9 Cubby Stge - Continuous Top	\$2,203.00
BCCB9-302436-OO-H?P?A	elements Cupbd 9 Cubby Stge - St&ard Top	\$2,217.00
BCCB9-302436-OO-H?P?A-CT	elements Cupbd 9 Cubby Stge - Continuous Top	\$2,037.00
BCCB9-302436-OO-H?P?N	elements Cupbd 9 Cubby Stge - St&ard Top	\$2,182.00
BCCB9-302436-OO-H?P?N-CT	elements Cupbd 9 Cubby Stge - Continuous Top	\$2,004.00
BCCB9-302436-TL-H?P?A	elements Cupbd 9 Cubby Stge - St&ard Top	\$1,166.00
BCCB9-302436-TL-H?P?A-CT	elements Cupbd 9 Cubby Stge - Continuous Top	\$1,003.00
BCCB9-302436-TL-H?P?N	elements Cupbd 9 Cubby Stge - St&ard Top	\$1,129.00
BCCB9-302436-TL-H?P?N-CT	elements Cupbd 9 Cubby Stge - Continuous Top	\$967.00
BCCB9-302436-TT-H?P?A	elements Cupbd 9 Cubby Stge - St&ard Top	\$1,096.00
BCCB9-302436-TT-H?P?A-CT	elements Cupbd 9 Cubby Stge - Continuous Top	\$933.00
BCCB9-302436-TT-H?P?N	elements Cupbd 9 Cubby Stge - St&ard Top	\$1,060.00
BCCB9-302436-TT-H?P?N-CT	elements Cupbd 9 Cubby Stge - Continuous Top	\$898.00

TOTAL•LIBRARY

I N T E R I O R S

Model Number	General Description	Price
BCCB9-361431-LL-H?P?A	elements Cupbd 9 Cubby Stge - St&ard Top	\$1,344.00
BCCB9-361431-LL-H?P?A-CT	elements Cupbd 9 Cubby Stge - Continuous Top	\$1,199.00
BCCB9-361431-LL-H?P?N	elements Cupbd 9 Cubby Stge - St&ard Top	\$1,308.00
BCCB9-361431-LL-H?P?N-CT	elements Cupbd 9 Cubby Stge - Continuous Top	\$1,164.00
BCCB9-361431-MM-H?P?A	elements Cupbd 9 Cubby Stge - St&ard Top	\$1,953.00
BCCB9-361431-MM-H?P?A-CT	elements Cupbd 9 Cubby Stge - Continuous Top	\$1,782.00
BCCB9-361431-MM-H?P?N	elements Cupbd 9 Cubby Stge - St&ard Top	\$1,914.00
BCCB9-361431-MM-H?P?N-CT	elements Cupbd 9 Cubby Stge - Continuous Top	\$1,745.00
BCCB9-361431-OO-H?P?A	elements Cupbd 9 Cubby Stge - St&ard Top	\$1,776.00
BCCB9-361431-OO-H?P?A-CT	elements Cupbd 9 Cubby Stge - Continuous Top	\$1,621.00
BCCB9-361431-OO-H?P?N	elements Cupbd 9 Cubby Stge - St&ard Top	\$1,739.00
BCCB9-361431-OO-H?P?N-CT	elements Cupbd 9 Cubby Stge - Continuous Top	\$1,587.00
BCCB9-361431-TL-H?P?A	elements Cupbd 9 Cubby Stge - St&ard Top	\$1,035.00
BCCB9-361431-TL-H?P?A-CT	elements Cupbd 9 Cubby Stge - Continuous Top	\$890.00
BCCB9-361431-TL-H?P?N	elements Cupbd 9 Cubby Stge - St&ard Top	\$997.00
BCCB9-361431-TL-H?P?N-CT	elements Cupbd 9 Cubby Stge - Continuous Top	\$855.00
BCCB9-361431-TT-H?P?A	elements Cupbd 9 Cubby Stge - St&ard Top	\$962.00
BCCB9-361431-TT-H?P?A-CT	elements Cupbd 9 Cubby Stge - Continuous Top	\$818.00
BCCB9-361431-TT-H?P?N	elements Cupbd 9 Cubby Stge - St&ard Top	\$927.00
BCCB9-361431-TT-H?P?N-CT	elements Cupbd 9 Cubby Stge - Continuous Top	\$784.00
BCCB9-361434-LL-H?P?A	elements Cupbd 9 Cubby Stge - St&ard Top	\$1,465.00
BCCB9-361434-LL-H?P?A-CT	elements Cupbd 9 Cubby Stge - Continuous Top	\$1,320.00
BCCB9-361434-LL-H?P?N	elements Cupbd 9 Cubby Stge - St&ard Top	\$1,433.00
BCCB9-361434-LL-H?P?N-CT	elements Cupbd 9 Cubby Stge - Continuous Top	\$1,285.00
BCCB9-361434-MM-H?P?A	elements Cupbd 9 Cubby Stge - St&ard Top	\$2,147.00
BCCB9-361434-MM-H?P?A-CT	elements Cupbd 9 Cubby Stge - Continuous Top	\$1,975.00
BCCB9-361434-MM-H?P?N	elements Cupbd 9 Cubby Stge - St&ard Top	\$2,106.00
BCCB9-361434-MM-H?P?N-CT	elements Cupbd 9 Cubby Stge - Continuous Top	\$1,938.00
BCCB9-361434-OO-H?P?A	elements Cupbd 9 Cubby Stge - St&ard Top	\$1,952.00
BCCB9-361434-OO-H?P?A-CT	elements Cupbd 9 Cubby Stge - Continuous Top	\$1,796.00
BCCB9-361434-OO-H?P?N	elements Cupbd 9 Cubby Stge - St&ard Top	\$1,915.00
BCCB9-361434-OO-H?P?N-CT	elements Cupbd 9 Cubby Stge - Continuous Top	\$1,763.00
BCCB9-361434-TL-H?P?A	elements Cupbd 9 Cubby Stge - St&ard Top	\$1,115.00
BCCB9-361434-TL-H?P?A-CT	elements Cupbd 9 Cubby Stge - Continuous Top	\$971.00
BCCB9-361434-TL-H?P?N	elements Cupbd 9 Cubby Stge - St&ard Top	\$1,081.00
BCCB9-361434-TL-H?P?N-CT	elements Cupbd 9 Cubby Stge - Continuous Top	\$936.00
BCCB9-361434-TT-H?P?A	elements Cupbd 9 Cubby Stge - St&ard Top	\$1,011.00
BCCB9-361434-TT-H?P?A-CT	elements Cupbd 9 Cubby Stge - Continuous Top	\$867.00
BCCB9-361434-TT-H?P?N	elements Cupbd 9 Cubby Stge - St&ard Top	\$975.00
BCCB9-361434-TT-H?P?N-CT	elements Cupbd 9 Cubby Stge - Continuous Top	\$830.00
BCCB9-361436-LL-H?P?A	elements Cupbd 9 Cubby Stge - St&ard Top	\$1,465.00
BCCB9-361436-LL-H?P?A-CT	elements Cupbd 9 Cubby Stge - Continuous Top	\$1,320.00
BCCB9-361436-LL-H?P?N	elements Cupbd 9 Cubby Stge - St&ard Top	\$1,433.00
BCCB9-361436-LL-H?P?N-CT	elements Cupbd 9 Cubby Stge - Continuous Top	\$1,285.00
BCCB9-361436-MM-H?P?A	elements Cupbd 9 Cubby Stge - St&ard Top	\$2,147.00
BCCB9-361436-MM-H?P?A-CT	elements Cupbd 9 Cubby Stge - Continuous Top	\$1,975.00
BCCB9-361436-MM-H?P?N	elements Cupbd 9 Cubby Stge - St&ard Top	\$2,106.00
BCCB9-361436-MM-H?P?N-CT	elements Cupbd 9 Cubby Stge - Continuous Top	\$1,938.00
BCCB9-361436-OO-H?P?A	elements Cupbd 9 Cubby Stge - St&ard Top	\$1,952.00
BCCB9-361436-OO-H?P?A-CT	elements Cupbd 9 Cubby Stge - Continuous Top	\$1,796.00
BCCB9-361436-OO-H?P?N	elements Cupbd 9 Cubby Stge - St&ard Top	\$1,915.00

TOTAL•LIBRARY

I N T E R I O R S

Model Number	General Description	Price
BCCB9-361436-OO-H?P?N-CT	elements Cupbd 9 Cubby Stge - Continuous Top	\$1,763.00
BCCB9-361436-TL-H?P?A	elements Cupbd 9 Cubby Stge - St&ard Top	\$1,115.00
BCCB9-361436-TL-H?P?A-CT	elements Cupbd 9 Cubby Stge - Continuous Top	\$971.00
BCCB9-361436-TL-H?P?N	elements Cupbd 9 Cubby Stge - St&ard Top	\$1,081.00
BCCB9-361436-TL-H?P?N-CT	elements Cupbd 9 Cubby Stge - Continuous Top	\$936.00
BCCB9-361436-TT-H?P?A	elements Cupbd 9 Cubby Stge - St&ard Top	\$1,011.00
BCCB9-361436-TT-H?P?A-CT	elements Cupbd 9 Cubby Stge - Continuous Top	\$867.00
BCCB9-361436-TT-H?P?N	elements Cupbd 9 Cubby Stge - St&ard Top	\$975.00
BCCB9-361436-TT-H?P?N-CT	elements Cupbd 9 Cubby Stge - Continuous Top	\$830.00
BCCB9-362031-LL-H?P?A	elements Cupbd 9 Cubby Stge - St&ard Top	\$1,575.00
BCCB9-362031-LL-H?P?A-CT	elements Cupbd 9 Cubby Stge - Continuous Top	\$1,399.00
BCCB9-362031-LL-H?P?N	elements Cupbd 9 Cubby Stge - St&ard Top	\$1,541.00
BCCB9-362031-LL-H?P?N-CT	elements Cupbd 9 Cubby Stge - Continuous Top	\$1,364.00
BCCB9-362031-MM-H?P?A	elements Cupbd 9 Cubby Stge - St&ard Top	\$2,320.00
BCCB9-362031-MM-H?P?A-CT	elements Cupbd 9 Cubby Stge - Continuous Top	\$2,106.00
BCCB9-362031-MM-H?P?N	elements Cupbd 9 Cubby Stge - St&ard Top	\$2,280.00
BCCB9-362031-MM-H?P?N-CT	elements Cupbd 9 Cubby Stge - Continuous Top	\$2,068.00
BCCB9-362031-OO-H?P?A	elements Cupbd 9 Cubby Stge - St&ard Top	\$2,109.00
BCCB9-362031-OO-H?P?A-CT	elements Cupbd 9 Cubby Stge - Continuous Top	\$1,915.00
BCCB9-362031-OO-H?P?N	elements Cupbd 9 Cubby Stge - St&ard Top	\$2,072.00
BCCB9-362031-OO-H?P?N-CT	elements Cupbd 9 Cubby Stge - Continuous Top	\$1,882.00
BCCB9-362031-TL-H?P?A	elements Cupbd 9 Cubby Stge - St&ard Top	\$1,148.00
BCCB9-362031-TL-H?P?A-CT	elements Cupbd 9 Cubby Stge - Continuous Top	\$969.00
BCCB9-362031-TL-H?P?N	elements Cupbd 9 Cubby Stge - St&ard Top	\$1,112.00
BCCB9-362031-TL-H?P?N-CT	elements Cupbd 9 Cubby Stge - Continuous Top	\$935.00
BCCB9-362031-TT-H?P?A	elements Cupbd 9 Cubby Stge - St&ard Top	\$1,078.00
BCCB9-362031-TT-H?P?A-CT	elements Cupbd 9 Cubby Stge - Continuous Top	\$899.00
BCCB9-362031-TT-H?P?N	elements Cupbd 9 Cubby Stge - St&ard Top	\$1,041.00
BCCB9-362031-TT-H?P?N-CT	elements Cupbd 9 Cubby Stge - Continuous Top	\$865.00
BCCB9-362034-LL-H?P?A	elements Cupbd 9 Cubby Stge - St&ard Top	\$1,697.00
BCCB9-362034-LL-H?P?A-CT	elements Cupbd 9 Cubby Stge - Continuous Top	\$1,521.00
BCCB9-362034-LL-H?P?N	elements Cupbd 9 Cubby Stge - St&ard Top	\$1,664.00
BCCB9-362034-LL-H?P?N-CT	elements Cupbd 9 Cubby Stge - Continuous Top	\$1,483.00
BCCB9-362034-MM-H?P?A	elements Cupbd 9 Cubby Stge - St&ard Top	\$2,511.00
BCCB9-362034-MM-H?P?A-CT	elements Cupbd 9 Cubby Stge - Continuous Top	\$2,302.00
BCCB9-362034-MM-H?P?N	elements Cupbd 9 Cubby Stge - St&ard Top	\$2,473.00
BCCB9-362034-MM-H?P?N-CT	elements Cupbd 9 Cubby Stge - Continuous Top	\$2,262.00
BCCB9-362034-OO-H?P?A	elements Cupbd 9 Cubby Stge - St&ard Top	\$2,283.00
BCCB9-362034-OO-H?P?A-CT	elements Cupbd 9 Cubby Stge - Continuous Top	\$2,093.00
BCCB9-362034-OO-H?P?N	elements Cupbd 9 Cubby Stge - St&ard Top	\$2,246.00
BCCB9-362034-OO-H?P?N-CT	elements Cupbd 9 Cubby Stge - Continuous Top	\$2,057.00
BCCB9-362034-TL-H?P?A	elements Cupbd 9 Cubby Stge - St&ard Top	\$1,228.00
BCCB9-362034-TL-H?P?A-CT	elements Cupbd 9 Cubby Stge - Continuous Top	\$1,052.00
BCCB9-362034-TL-H?P?N	elements Cupbd 9 Cubby Stge - St&ard Top	\$1,194.00
BCCB9-362034-TL-H?P?N-CT	elements Cupbd 9 Cubby Stge - Continuous Top	\$1,017.00
BCCB9-362034-TT-H?P?A	elements Cupbd 9 Cubby Stge - St&ard Top	\$1,127.00
BCCB9-362034-TT-H?P?A-CT	elements Cupbd 9 Cubby Stge - Continuous Top	\$951.00
BCCB9-362034-TT-H?P?N	elements Cupbd 9 Cubby Stge - St&ard Top	\$1,091.00
BCCB9-362034-TT-H?P?N-CT	elements Cupbd 9 Cubby Stge - Continuous Top	\$915.00
BCCB9-362036-LL-H?P?A	elements Cupbd 9 Cubby Stge - St&ard Top	\$1,697.00
BCCB9-362036-LL-H?P?A-CT	elements Cupbd 9 Cubby Stge - Continuous Top	\$1,521.00

TOTAL•LIBRARY

I N T E R I O R S

Model Number	General Description	Price
BCCB9-362036-LL-H?P?N	elements Cupbd 9 Cubby Stge - St&ard Top	\$1,664.00
BCCB9-362036-LL-H?P?N-CT	elements Cupbd 9 Cubby Stge - Continuous Top	\$1,483.00
BCCB9-362036-MM-H?P?A	elements Cupbd 9 Cubby Stge - St&ard Top	\$2,511.00
BCCB9-362036-MM-H?P?A-CT	elements Cupbd 9 Cubby Stge - Continuous Top	\$2,302.00
BCCB9-362036-MM-H?P?N	elements Cupbd 9 Cubby Stge - St&ard Top	\$2,473.00
BCCB9-362036-MM-H?P?N-CT	elements Cupbd 9 Cubby Stge - Continuous Top	\$2,262.00
BCCB9-362036-OO-H?P?A	elements Cupbd 9 Cubby Stge - St&ard Top	\$2,283.00
BCCB9-362036-OO-H?P?A-CT	elements Cupbd 9 Cubby Stge - Continuous Top	\$2,093.00
BCCB9-362036-OO-H?P?N	elements Cupbd 9 Cubby Stge - St&ard Top	\$2,246.00
BCCB9-362036-OO-H?P?N-CT	elements Cupbd 9 Cubby Stge - Continuous Top	\$2,057.00
BCCB9-362036-TL-H?P?A	elements Cupbd 9 Cubby Stge - St&ard Top	\$1,228.00
BCCB9-362036-TL-H?P?A-CT	elements Cupbd 9 Cubby Stge - Continuous Top	\$1,052.00
BCCB9-362036-TL-H?P?N	elements Cupbd 9 Cubby Stge - St&ard Top	\$1,194.00
BCCB9-362036-TL-H?P?N-CT	elements Cupbd 9 Cubby Stge - Continuous Top	\$1,017.00
BCCB9-362036-TT-H?P?A	elements Cupbd 9 Cubby Stge - St&ard Top	\$1,127.00
BCCB9-362036-TT-H?P?A-CT	elements Cupbd 9 Cubby Stge - Continuous Top	\$951.00
BCCB9-362036-TT-H?P?N	elements Cupbd 9 Cubby Stge - St&ard Top	\$1,091.00
BCCB9-362036-TT-H?P?N-CT	elements Cupbd 9 Cubby Stge - Continuous Top	\$915.00
BCCB9-362431-LL-H?P?A	elements Cupbd 9 Cubby Stge - St&ard Top	\$1,760.00
BCCB9-362431-LL-H?P?A-CT	elements Cupbd 9 Cubby Stge - Continuous Top	\$1,562.00
BCCB9-362431-LL-H?P?N	elements Cupbd 9 Cubby Stge - St&ard Top	\$1,725.00
BCCB9-362431-LL-H?P?N-CT	elements Cupbd 9 Cubby Stge - Continuous Top	\$1,530.00
BCCB9-362431-MM-H?P?A	elements Cupbd 9 Cubby Stge - St&ard Top	\$2,610.00
BCCB9-362431-MM-H?P?A-CT	elements Cupbd 9 Cubby Stge - Continuous Top	\$2,380.00
BCCB9-362431-MM-H?P?N	elements Cupbd 9 Cubby Stge - St&ard Top	\$2,572.00
BCCB9-362431-MM-H?P?N-CT	elements Cupbd 9 Cubby Stge - Continuous Top	\$2,342.00
BCCB9-362431-OO-H?P?A	elements Cupbd 9 Cubby Stge - St&ard Top	\$2,376.00
BCCB9-362431-OO-H?P?A-CT	elements Cupbd 9 Cubby Stge - Continuous Top	\$2,164.00
BCCB9-362431-OO-H?P?N	elements Cupbd 9 Cubby Stge - St&ard Top	\$2,341.00
BCCB9-362431-OO-H?P?N-CT	elements Cupbd 9 Cubby Stge - Continuous Top	\$2,128.00
BCCB9-362431-TL-H?P?A	elements Cupbd 9 Cubby Stge - St&ard Top	\$1,228.00
BCCB9-362431-TL-H?P?A-CT	elements Cupbd 9 Cubby Stge - Continuous Top	\$1,036.00
BCCB9-362431-TL-H?P?N	elements Cupbd 9 Cubby Stge - St&ard Top	\$1,194.00
BCCB9-362431-TL-H?P?N-CT	elements Cupbd 9 Cubby Stge - Continuous Top	\$1,003.00
BCCB9-362431-TT-H?P?A	elements Cupbd 9 Cubby Stge - St&ard Top	\$1,161.00
BCCB9-362431-TT-H?P?A-CT	elements Cupbd 9 Cubby Stge - Continuous Top	\$970.00
BCCB9-362431-TT-H?P?N	elements Cupbd 9 Cubby Stge - St&ard Top	\$1,125.00
BCCB9-362431-TT-H?P?N-CT	elements Cupbd 9 Cubby Stge - Continuous Top	\$935.00
BCCB9-362434-LL-H?P?A	elements Cupbd 9 Cubby Stge - St&ard Top	\$1,914.00
BCCB9-362434-LL-H?P?A-CT	elements Cupbd 9 Cubby Stge - Continuous Top	\$1,722.00
BCCB9-362434-LL-H?P?N	elements Cupbd 9 Cubby Stge - St&ard Top	\$1,880.00
BCCB9-362434-LL-H?P?N-CT	elements Cupbd 9 Cubby Stge - Continuous Top	\$1,689.00
BCCB9-362434-MM-H?P?A	elements Cupbd 9 Cubby Stge - St&ard Top	\$2,856.00
BCCB9-362434-MM-H?P?A-CT	elements Cupbd 9 Cubby Stge - Continuous Top	\$2,623.00
BCCB9-362434-MM-H?P?N	elements Cupbd 9 Cubby Stge - St&ard Top	\$2,818.00
BCCB9-362434-MM-H?P?N-CT	elements Cupbd 9 Cubby Stge - Continuous Top	\$2,587.00
BCCB9-362434-OO-H?P?A	elements Cupbd 9 Cubby Stge - St&ard Top	\$2,598.00
BCCB9-362434-OO-H?P?A-CT	elements Cupbd 9 Cubby Stge - Continuous Top	\$2,386.00
BCCB9-362434-OO-H?P?N	elements Cupbd 9 Cubby Stge - St&ard Top	\$2,563.00
BCCB9-362434-OO-H?P?N-CT	elements Cupbd 9 Cubby Stge - Continuous Top	\$2,351.00
BCCB9-362434-TL-H?P?A	elements Cupbd 9 Cubby Stge - St&ard Top	\$1,326.00

TOTAL•LIBRARY

I N T E R I O R S

Model Number	General Description	Price
BCCB9-362434-TL-H?P?A-CT	elements Cupbd 9 Cubby Stge - Continuous Top	\$1,129.00
BCCB9-362434-TL-H?P?N	elements Cupbd 9 Cubby Stge - St&ard Top	\$1,291.00
BCCB9-362434-TL-H?P?N-CT	elements Cupbd 9 Cubby Stge - Continuous Top	\$1,094.00
BCCB9-362434-TT-H?P?A	elements Cupbd 9 Cubby Stge - St&ard Top	\$1,227.00
BCCB9-362434-TT-H?P?A-CT	elements Cupbd 9 Cubby Stge - Continuous Top	\$1,030.00
BCCB9-362434-TT-H?P?N	elements Cupbd 9 Cubby Stge - St&ard Top	\$1,190.00
BCCB9-362434-TT-H?P?N-CT	elements Cupbd 9 Cubby Stge - Continuous Top	\$993.00
BCCB9-362436-LL-H?P?A	elements Cupbd 9 Cubby Stge - St&ard Top	\$1,914.00
BCCB9-362436-LL-H?P?A-CT	elements Cupbd 9 Cubby Stge - Continuous Top	\$1,722.00
BCCB9-362436-LL-H?P?N	elements Cupbd 9 Cubby Stge - St&ard Top	\$1,880.00
BCCB9-362436-LL-H?P?N-CT	elements Cupbd 9 Cubby Stge - Continuous Top	\$1,689.00
BCCB9-362436-MM-H?P?A	elements Cupbd 9 Cubby Stge - St&ard Top	\$2,856.00
BCCB9-362436-MM-H?P?A-CT	elements Cupbd 9 Cubby Stge - Continuous Top	\$2,623.00
BCCB9-362436-MM-H?P?N	elements Cupbd 9 Cubby Stge - St&ard Top	\$2,818.00
BCCB9-362436-MM-H?P?N-CT	elements Cupbd 9 Cubby Stge - Continuous Top	\$2,587.00
BCCB9-362436-OO-H?P?A	elements Cupbd 9 Cubby Stge - St&ard Top	\$2,598.00
BCCB9-362436-OO-H?P?A-CT	elements Cupbd 9 Cubby Stge - Continuous Top	\$2,386.00
BCCB9-362436-OO-H?P?N	elements Cupbd 9 Cubby Stge - St&ard Top	\$2,563.00
BCCB9-362436-OO-H?P?N-CT	elements Cupbd 9 Cubby Stge - Continuous Top	\$2,351.00
BCCB9-362436-TL-H?P?A	elements Cupbd 9 Cubby Stge - St&ard Top	\$1,326.00
BCCB9-362436-TL-H?P?A-CT	elements Cupbd 9 Cubby Stge - Continuous Top	\$1,129.00
BCCB9-362436-TL-H?P?N	elements Cupbd 9 Cubby Stge - St&ard Top	\$1,291.00
BCCB9-362436-TL-H?P?N-CT	elements Cupbd 9 Cubby Stge - Continuous Top	\$1,094.00
BCCB9-362436-TT-H?P?A	elements Cupbd 9 Cubby Stge - St&ard Top	\$1,227.00
BCCB9-362436-TT-H?P?A-CT	elements Cupbd 9 Cubby Stge - Continuous Top	\$1,030.00
BCCB9-362436-TT-H?P?N	elements Cupbd 9 Cubby Stge - St&ard Top	\$1,190.00
BCCB9-362436-TT-H?P?N-CT	elements Cupbd 9 Cubby Stge - Continuous Top	\$993.00
BCCB9-421431-LL-H?P?A	elements Cupbd 9 Cubby Stge - St&ard Top	\$1,506.00
BCCB9-421431-LL-H?P?A-CT	elements Cupbd 9 Cubby Stge - Continuous Top	\$1,361.00
BCCB9-421431-LL-H?P?N	elements Cupbd 9 Cubby Stge - St&ard Top	\$1,469.00
BCCB9-421431-LL-H?P?N-CT	elements Cupbd 9 Cubby Stge - Continuous Top	\$1,326.00
BCCB9-421431-MM-H?P?A	elements Cupbd 9 Cubby Stge - St&ard Top	\$2,045.00
BCCB9-421431-MM-H?P?A-CT	elements Cupbd 9 Cubby Stge - Continuous Top	\$1,899.00
BCCB9-421431-MM-H?P?N	elements Cupbd 9 Cubby Stge - St&ard Top	\$2,011.00
BCCB9-421431-MM-H?P?N-CT	elements Cupbd 9 Cubby Stge - Continuous Top	\$1,867.00
BCCB9-421431-OO-H?P?A	elements Cupbd 9 Cubby Stge - St&ard Top	\$2,045.00
BCCB9-421431-OO-H?P?A-CT	elements Cupbd 9 Cubby Stge - Continuous Top	\$1,899.00
BCCB9-421431-OO-H?P?N	elements Cupbd 9 Cubby Stge - St&ard Top	\$2,011.00
BCCB9-421431-OO-H?P?N-CT	elements Cupbd 9 Cubby Stge - Continuous Top	\$1,867.00
BCCB9-421431-TL-H?P?A	elements Cupbd 9 Cubby Stge - St&ard Top	\$1,105.00
BCCB9-421431-TL-H?P?A-CT	elements Cupbd 9 Cubby Stge - Continuous Top	\$962.00
BCCB9-421431-TL-H?P?N	elements Cupbd 9 Cubby Stge - St&ard Top	\$1,070.00
BCCB9-421431-TL-H?P?N-CT	elements Cupbd 9 Cubby Stge - Continuous Top	\$927.00
BCCB9-421431-TT-H?P?A	elements Cupbd 9 Cubby Stge - St&ard Top	\$1,003.00
BCCB9-421431-TT-H?P?A-CT	elements Cupbd 9 Cubby Stge - Continuous Top	\$860.00
BCCB9-421431-TT-H?P?N	elements Cupbd 9 Cubby Stge - St&ard Top	\$967.00
BCCB9-421431-TT-H?P?N-CT	elements Cupbd 9 Cubby Stge - Continuous Top	\$823.00
BCCB9-421434-LL-H?P?A	elements Cupbd 9 Cubby Stge - St&ard Top	\$1,555.00
BCCB9-421434-LL-H?P?A-CT	elements Cupbd 9 Cubby Stge - Continuous Top	\$1,407.00
BCCB9-421434-LL-H?P?N	elements Cupbd 9 Cubby Stge - St&ard Top	\$1,518.00
BCCB9-421434-LL-H?P?N-CT	elements Cupbd 9 Cubby Stge - Continuous Top	\$1,375.00

TOTAL•LIBRARY

I N T E R I O R S

Model Number	General Description	Price
BCCB9-421434-MM-H?P?A	elements Cupbd 9 Cubby Stge - St&ard Top	\$2,093.00
BCCB9-421434-MM-H?P?A-CT	elements Cupbd 9 Cubby Stge - Continuous Top	\$1,949.00
BCCB9-421434-MM-H?P?N	elements Cupbd 9 Cubby Stge - St&ard Top	\$2,057.00
BCCB9-421434-MM-H?P?N-CT	elements Cupbd 9 Cubby Stge - Continuous Top	\$1,914.00
BCCB9-421434-OO-H?P?A	elements Cupbd 9 Cubby Stge - St&ard Top	\$2,093.00
BCCB9-421434-OO-H?P?A-CT	elements Cupbd 9 Cubby Stge - Continuous Top	\$1,949.00
BCCB9-421434-OO-H?P?N	elements Cupbd 9 Cubby Stge - St&ard Top	\$2,057.00
BCCB9-421434-OO-H?P?N-CT	elements Cupbd 9 Cubby Stge - Continuous Top	\$1,914.00
BCCB9-421434-TL-H?P?A	elements Cupbd 9 Cubby Stge - St&ard Top	\$1,154.00
BCCB9-421434-TL-H?P?A-CT	elements Cupbd 9 Cubby Stge - Continuous Top	\$1,009.00
BCCB9-421434-TL-H?P?N	elements Cupbd 9 Cubby Stge - St&ard Top	\$1,120.00
BCCB9-421434-TL-H?P?N-CT	elements Cupbd 9 Cubby Stge - Continuous Top	\$974.00
BCCB9-421434-TT-H?P?A	elements Cupbd 9 Cubby Stge - St&ard Top	\$1,049.00
BCCB9-421434-TT-H?P?A-CT	elements Cupbd 9 Cubby Stge - Continuous Top	\$904.00
BCCB9-421434-TT-H?P?N	elements Cupbd 9 Cubby Stge - St&ard Top	\$1,012.00
BCCB9-421434-TT-H?P?N-CT	elements Cupbd 9 Cubby Stge - Continuous Top	\$867.00
BCCB9-421436-LL-H?P?A	elements Cupbd 9 Cubby Stge - St&ard Top	\$1,555.00
BCCB9-421436-LL-H?P?A-CT	elements Cupbd 9 Cubby Stge - Continuous Top	\$1,407.00
BCCB9-421436-LL-H?P?N	elements Cupbd 9 Cubby Stge - St&ard Top	\$1,518.00
BCCB9-421436-LL-H?P?N-CT	elements Cupbd 9 Cubby Stge - Continuous Top	\$1,375.00
BCCB9-421436-MM-H?P?A	elements Cupbd 9 Cubby Stge - St&ard Top	\$2,093.00
BCCB9-421436-MM-H?P?A-CT	elements Cupbd 9 Cubby Stge - Continuous Top	\$1,949.00
BCCB9-421436-MM-H?P?N	elements Cupbd 9 Cubby Stge - St&ard Top	\$2,057.00
BCCB9-421436-MM-H?P?N-CT	elements Cupbd 9 Cubby Stge - Continuous Top	\$1,914.00
BCCB9-421436-OO-H?P?A	elements Cupbd 9 Cubby Stge - St&ard Top	\$2,093.00
BCCB9-421436-OO-H?P?A-CT	elements Cupbd 9 Cubby Stge - Continuous Top	\$1,949.00
BCCB9-421436-OO-H?P?N	elements Cupbd 9 Cubby Stge - St&ard Top	\$2,057.00
BCCB9-421436-OO-H?P?N-CT	elements Cupbd 9 Cubby Stge - Continuous Top	\$1,914.00
BCCB9-421436-TL-H?P?A	elements Cupbd 9 Cubby Stge - St&ard Top	\$1,154.00
BCCB9-421436-TL-H?P?A-CT	elements Cupbd 9 Cubby Stge - Continuous Top	\$1,009.00
BCCB9-421436-TL-H?P?N	elements Cupbd 9 Cubby Stge - St&ard Top	\$1,120.00
BCCB9-421436-TL-H?P?N-CT	elements Cupbd 9 Cubby Stge - Continuous Top	\$974.00
BCCB9-421436-TT-H?P?A	elements Cupbd 9 Cubby Stge - St&ard Top	\$1,049.00
BCCB9-421436-TT-H?P?A-CT	elements Cupbd 9 Cubby Stge - Continuous Top	\$904.00
BCCB9-421436-TT-H?P?N	elements Cupbd 9 Cubby Stge - St&ard Top	\$1,012.00
BCCB9-421436-TT-H?P?N-CT	elements Cupbd 9 Cubby Stge - Continuous Top	\$867.00
BCCB9-422031-LL-H?P?A	elements Cupbd 9 Cubby Stge - St&ard Top	\$1,618.00
BCCB9-422031-LL-H?P?A-CT	elements Cupbd 9 Cubby Stge - Continuous Top	\$1,439.00
BCCB9-422031-LL-H?P?N	elements Cupbd 9 Cubby Stge - St&ard Top	\$1,582.00
BCCB9-422031-LL-H?P?N-CT	elements Cupbd 9 Cubby Stge - Continuous Top	\$1,405.00
BCCB9-422031-MM-H?P?A	elements Cupbd 9 Cubby Stge - St&ard Top	\$2,158.00
BCCB9-422031-MM-H?P?A-CT	elements Cupbd 9 Cubby Stge - Continuous Top	\$1,981.00
BCCB9-422031-MM-H?P?N	elements Cupbd 9 Cubby Stge - St&ard Top	\$2,123.00
BCCB9-422031-MM-H?P?N-CT	elements Cupbd 9 Cubby Stge - Continuous Top	\$1,946.00
BCCB9-422031-OO-H?P?A	elements Cupbd 9 Cubby Stge - St&ard Top	\$2,158.00
BCCB9-422031-OO-H?P?A-CT	elements Cupbd 9 Cubby Stge - Continuous Top	\$1,981.00
BCCB9-422031-OO-H?P?N	elements Cupbd 9 Cubby Stge - St&ard Top	\$2,123.00
BCCB9-422031-OO-H?P?N-CT	elements Cupbd 9 Cubby Stge - Continuous Top	\$1,946.00
BCCB9-422031-TL-H?P?A	elements Cupbd 9 Cubby Stge - St&ard Top	\$1,218.00
BCCB9-422031-TL-H?P?A-CT	elements Cupbd 9 Cubby Stge - Continuous Top	\$1,041.00
BCCB9-422031-TL-H?P?N	elements Cupbd 9 Cubby Stge - St&ard Top	\$1,182.00

TOTAL•LIBRARY

I N T E R I O R S

Model Number	General Description	Price
BCCB9-422031-TL-H?P?N-CT	elements Cupbd 9 Cubby Stge - Continuous Top	\$1,006.00
BCCB9-422031-TT-H?P?A	elements Cupbd 9 Cubby Stge - St&ard Top	\$1,118.00
BCCB9-422031-TT-H?P?A-CT	elements Cupbd 9 Cubby Stge - Continuous Top	\$941.00
BCCB9-422031-TT-H?P?N	elements Cupbd 9 Cubby Stge - St&ard Top	\$1,081.00
BCCB9-422031-TT-H?P?N-CT	elements Cupbd 9 Cubby Stge - Continuous Top	\$905.00
BCCB9-422034-LL-H?P?A	elements Cupbd 9 Cubby Stge - St&ard Top	\$1,667.00
BCCB9-422034-LL-H?P?A-CT	elements Cupbd 9 Cubby Stge - Continuous Top	\$1,489.00
BCCB9-422034-LL-H?P?N	elements Cupbd 9 Cubby Stge - St&ard Top	\$1,632.00
BCCB9-422034-LL-H?P?N-CT	elements Cupbd 9 Cubby Stge - Continuous Top	\$1,455.00
BCCB9-422034-MM-H?P?A	elements Cupbd 9 Cubby Stge - St&ard Top	\$2,205.00
BCCB9-422034-MM-H?P?A-CT	elements Cupbd 9 Cubby Stge - Continuous Top	\$2,029.00
BCCB9-422034-MM-H?P?N	elements Cupbd 9 Cubby Stge - St&ard Top	\$2,170.00
BCCB9-422034-MM-H?P?N-CT	elements Cupbd 9 Cubby Stge - Continuous Top	\$1,993.00
BCCB9-422034-OO-H?P?A	elements Cupbd 9 Cubby Stge - St&ard Top	\$2,205.00
BCCB9-422034-OO-H?P?A-CT	elements Cupbd 9 Cubby Stge - Continuous Top	\$2,029.00
BCCB9-422034-OO-H?P?N	elements Cupbd 9 Cubby Stge - St&ard Top	\$2,170.00
BCCB9-422034-OO-H?P?N-CT	elements Cupbd 9 Cubby Stge - Continuous Top	\$1,993.00
BCCB9-422034-TL-H?P?A	elements Cupbd 9 Cubby Stge - St&ard Top	\$1,267.00
BCCB9-422034-TL-H?P?A-CT	elements Cupbd 9 Cubby Stge - Continuous Top	\$1,090.00
BCCB9-422034-TL-H?P?N	elements Cupbd 9 Cubby Stge - St&ard Top	\$1,230.00
BCCB9-422034-TL-H?P?N-CT	elements Cupbd 9 Cubby Stge - Continuous Top	\$1,054.00
BCCB9-422034-TT-H?P?A	elements Cupbd 9 Cubby Stge - St&ard Top	\$1,165.00
BCCB9-422034-TT-H?P?A-CT	elements Cupbd 9 Cubby Stge - Continuous Top	\$988.00
BCCB9-422034-TT-H?P?N	elements Cupbd 9 Cubby Stge - St&ard Top	\$1,128.00
BCCB9-422034-TT-H?P?N-CT	elements Cupbd 9 Cubby Stge - Continuous Top	\$952.00
BCCB9-422036-LL-H?P?A	elements Cupbd 9 Cubby Stge - St&ard Top	\$1,667.00
BCCB9-422036-LL-H?P?A-CT	elements Cupbd 9 Cubby Stge - Continuous Top	\$1,489.00
BCCB9-422036-LL-H?P?N	elements Cupbd 9 Cubby Stge - St&ard Top	\$1,632.00
BCCB9-422036-LL-H?P?N-CT	elements Cupbd 9 Cubby Stge - Continuous Top	\$1,455.00
BCCB9-422036-MM-H?P?A	elements Cupbd 9 Cubby Stge - St&ard Top	\$2,205.00
BCCB9-422036-MM-H?P?A-CT	elements Cupbd 9 Cubby Stge - Continuous Top	\$2,029.00
BCCB9-422036-MM-H?P?N	elements Cupbd 9 Cubby Stge - St&ard Top	\$2,170.00
BCCB9-422036-MM-H?P?N-CT	elements Cupbd 9 Cubby Stge - Continuous Top	\$1,993.00
BCCB9-422036-OO-H?P?A	elements Cupbd 9 Cubby Stge - St&ard Top	\$2,205.00
BCCB9-422036-OO-H?P?A-CT	elements Cupbd 9 Cubby Stge - Continuous Top	\$2,029.00
BCCB9-422036-OO-H?P?N	elements Cupbd 9 Cubby Stge - St&ard Top	\$2,170.00
BCCB9-422036-OO-H?P?N-CT	elements Cupbd 9 Cubby Stge - Continuous Top	\$1,993.00
BCCB9-422036-TL-H?P?A	elements Cupbd 9 Cubby Stge - St&ard Top	\$1,267.00
BCCB9-422036-TL-H?P?A-CT	elements Cupbd 9 Cubby Stge - Continuous Top	\$1,090.00
BCCB9-422036-TL-H?P?N	elements Cupbd 9 Cubby Stge - St&ard Top	\$1,230.00
BCCB9-422036-TL-H?P?N-CT	elements Cupbd 9 Cubby Stge - Continuous Top	\$1,054.00
BCCB9-422036-TT-H?P?A	elements Cupbd 9 Cubby Stge - St&ard Top	\$1,165.00
BCCB9-422036-TT-H?P?A-CT	elements Cupbd 9 Cubby Stge - Continuous Top	\$988.00
BCCB9-422036-TT-H?P?N	elements Cupbd 9 Cubby Stge - St&ard Top	\$1,128.00
BCCB9-422036-TT-H?P?N-CT	elements Cupbd 9 Cubby Stge - Continuous Top	\$952.00
BCCB9-422431-LL-H?P?A	elements Cupbd 9 Cubby Stge - St&ard Top	\$1,700.00
BCCB9-422431-LL-H?P?A-CT	elements Cupbd 9 Cubby Stge - Continuous Top	\$1,506.00
BCCB9-422431-LL-H?P?N	elements Cupbd 9 Cubby Stge - St&ard Top	\$1,667.00
BCCB9-422431-LL-H?P?N-CT	elements Cupbd 9 Cubby Stge - Continuous Top	\$1,472.00
BCCB9-422431-MM-H?P?A	elements Cupbd 9 Cubby Stge - St&ard Top	\$2,241.00
BCCB9-422431-MM-H?P?A-CT	elements Cupbd 9 Cubby Stge - Continuous Top	\$2,045.00

TOTAL•LIBRARY

I N T E R I O R S

Model Number	General Description	Price
BCCB9-422431-MM-H?P?N	elements Cupbd 9 Cubby Stge - St&ard Top	\$2,205.00
BCCB9-422431-MM-H?P?N-CT	elements Cupbd 9 Cubby Stge - Continuous Top	\$2,012.00
BCCB9-422431-OO-H?P?A	elements Cupbd 9 Cubby Stge - St&ard Top	\$2,241.00
BCCB9-422431-OO-H?P?A-CT	elements Cupbd 9 Cubby Stge - Continuous Top	\$2,045.00
BCCB9-422431-OO-H?P?N	elements Cupbd 9 Cubby Stge - St&ard Top	\$2,205.00
BCCB9-422431-OO-H?P?N-CT	elements Cupbd 9 Cubby Stge - Continuous Top	\$2,012.00
BCCB9-422431-TL-H?P?A	elements Cupbd 9 Cubby Stge - St&ard Top	\$1,301.00
BCCB9-422431-TL-H?P?A-CT	elements Cupbd 9 Cubby Stge - Continuous Top	\$1,107.00
BCCB9-422431-TL-H?P?N	elements Cupbd 9 Cubby Stge - St&ard Top	\$1,267.00
BCCB9-422431-TL-H?P?N-CT	elements Cupbd 9 Cubby Stge - Continuous Top	\$1,071.00
BCCB9-422431-TT-H?P?A	elements Cupbd 9 Cubby Stge - St&ard Top	\$1,201.00
BCCB9-422431-TT-H?P?A-CT	elements Cupbd 9 Cubby Stge - Continuous Top	\$1,007.00
BCCB9-422431-TT-H?P?N	elements Cupbd 9 Cubby Stge - St&ard Top	\$1,166.00
BCCB9-422431-TT-H?P?N-CT	elements Cupbd 9 Cubby Stge - Continuous Top	\$971.00
BCCB9-422434-LL-H?P?A	elements Cupbd 9 Cubby Stge - St&ard Top	\$1,765.00
BCCB9-422434-LL-H?P?A-CT	elements Cupbd 9 Cubby Stge - Continuous Top	\$1,568.00
BCCB9-422434-LL-H?P?N	elements Cupbd 9 Cubby Stge - St&ard Top	\$1,729.00
BCCB9-422434-LL-H?P?N-CT	elements Cupbd 9 Cubby Stge - Continuous Top	\$1,533.00
BCCB9-422434-MM-H?P?A	elements Cupbd 9 Cubby Stge - St&ard Top	\$2,302.00
BCCB9-422434-MM-H?P?A-CT	elements Cupbd 9 Cubby Stge - Continuous Top	\$2,108.00
BCCB9-422434-MM-H?P?N	elements Cupbd 9 Cubby Stge - St&ard Top	\$2,269.00
BCCB9-422434-MM-H?P?N-CT	elements Cupbd 9 Cubby Stge - Continuous Top	\$2,072.00
BCCB9-422434-OO-H?P?A	elements Cupbd 9 Cubby Stge - St&ard Top	\$2,302.00
BCCB9-422434-OO-H?P?A-CT	elements Cupbd 9 Cubby Stge - Continuous Top	\$2,108.00
BCCB9-422434-OO-H?P?N	elements Cupbd 9 Cubby Stge - St&ard Top	\$2,269.00
BCCB9-422434-OO-H?P?N-CT	elements Cupbd 9 Cubby Stge - Continuous Top	\$2,072.00
BCCB9-422434-TL-H?P?A	elements Cupbd 9 Cubby Stge - St&ard Top	\$1,363.00
BCCB9-422434-TL-H?P?A-CT	elements Cupbd 9 Cubby Stge - Continuous Top	\$1,167.00
BCCB9-422434-TL-H?P?N	elements Cupbd 9 Cubby Stge - St&ard Top	\$1,329.00
BCCB9-422434-TL-H?P?N-CT	elements Cupbd 9 Cubby Stge - Continuous Top	\$1,134.00
BCCB9-422434-TT-H?P?A	elements Cupbd 9 Cubby Stge - St&ard Top	\$1,264.00
BCCB9-422434-TT-H?P?A-CT	elements Cupbd 9 Cubby Stge - Continuous Top	\$1,068.00
BCCB9-422434-TT-H?P?N	elements Cupbd 9 Cubby Stge - St&ard Top	\$1,228.00
BCCB9-422434-TT-H?P?N-CT	elements Cupbd 9 Cubby Stge - Continuous Top	\$1,034.00
BCCB9-422436-LL-H?P?A	elements Cupbd 9 Cubby Stge - St&ard Top	\$1,765.00
BCCB9-422436-LL-H?P?A-CT	elements Cupbd 9 Cubby Stge - Continuous Top	\$1,568.00
BCCB9-422436-LL-H?P?N	elements Cupbd 9 Cubby Stge - St&ard Top	\$1,729.00
BCCB9-422436-LL-H?P?N-CT	elements Cupbd 9 Cubby Stge - Continuous Top	\$1,533.00
BCCB9-422436-MM-H?P?A	elements Cupbd 9 Cubby Stge - St&ard Top	\$2,302.00
BCCB9-422436-MM-H?P?A-CT	elements Cupbd 9 Cubby Stge - Continuous Top	\$2,108.00
BCCB9-422436-MM-H?P?N	elements Cupbd 9 Cubby Stge - St&ard Top	\$2,269.00
BCCB9-422436-MM-H?P?N-CT	elements Cupbd 9 Cubby Stge - Continuous Top	\$2,072.00
BCCB9-422436-OO-H?P?A	elements Cupbd 9 Cubby Stge - St&ard Top	\$2,302.00
BCCB9-422436-OO-H?P?A-CT	elements Cupbd 9 Cubby Stge - Continuous Top	\$2,108.00
BCCB9-422436-OO-H?P?N	elements Cupbd 9 Cubby Stge - St&ard Top	\$2,269.00
BCCB9-422436-OO-H?P?N-CT	elements Cupbd 9 Cubby Stge - Continuous Top	\$2,072.00
BCCB9-422436-TL-H?P?A	elements Cupbd 9 Cubby Stge - St&ard Top	\$1,363.00
BCCB9-422436-TL-H?P?A-CT	elements Cupbd 9 Cubby Stge - Continuous Top	\$1,167.00
BCCB9-422436-TL-H?P?N	elements Cupbd 9 Cubby Stge - St&ard Top	\$1,329.00
BCCB9-422436-TL-H?P?N-CT	elements Cupbd 9 Cubby Stge - Continuous Top	\$1,134.00
BCCB9-422436-TT-H?P?A	elements Cupbd 9 Cubby Stge - St&ard Top	\$1,264.00

TOTAL•LIBRARY

I N T E R I O R S

Model Number	General Description	Price
BCCB9-422436-TT-H?P?A-CT	elements Cupbd 9 Cubby Stge - Continuous Top	\$1,068.00
BCCB9-422436-TT-H?P?N	elements Cupbd 9 Cubby Stge - St&ard Top	\$1,228.00
BCCB9-422436-TT-H?P?N-CT	elements Cupbd 9 Cubby Stge - Continuous Top	\$1,034.00
BCCB9-481431-LL-H?P?A	elements Cupbd 9 Cubby Stge - St&ard Top	\$1,546.00
BCCB9-481431-LL-H?P?A-CT	elements Cupbd 9 Cubby Stge - Continuous Top	\$1,402.00
BCCB9-481431-LL-H?P?N	elements Cupbd 9 Cubby Stge - St&ard Top	\$1,512.00
BCCB9-481431-LL-H?P?N-CT	elements Cupbd 9 Cubby Stge - Continuous Top	\$1,366.00
BCCB9-481431-MM-H?P?A	elements Cupbd 9 Cubby Stge - St&ard Top	\$2,087.00
BCCB9-481431-MM-H?P?A-CT	elements Cupbd 9 Cubby Stge - Continuous Top	\$1,942.00
BCCB9-481431-MM-H?P?N	elements Cupbd 9 Cubby Stge - St&ard Top	\$2,051.00
BCCB9-481431-MM-H?P?N-CT	elements Cupbd 9 Cubby Stge - Continuous Top	\$1,908.00
BCCB9-481431-OO-H?P?A	elements Cupbd 9 Cubby Stge - St&ard Top	\$2,087.00
BCCB9-481431-OO-H?P?A-CT	elements Cupbd 9 Cubby Stge - Continuous Top	\$1,942.00
BCCB9-481431-OO-H?P?N	elements Cupbd 9 Cubby Stge - St&ard Top	\$2,051.00
BCCB9-481431-OO-H?P?N-CT	elements Cupbd 9 Cubby Stge - Continuous Top	\$1,908.00
BCCB9-481431-TL-H?P?A	elements Cupbd 9 Cubby Stge - St&ard Top	\$1,148.00
BCCB9-481431-TL-H?P?A-CT	elements Cupbd 9 Cubby Stge - Continuous Top	\$1,004.00
BCCB9-481431-TL-H?P?N	elements Cupbd 9 Cubby Stge - St&ard Top	\$1,112.00
BCCB9-481431-TL-H?P?N-CT	elements Cupbd 9 Cubby Stge - Continuous Top	\$968.00
BCCB9-481431-TT-H?P?A	elements Cupbd 9 Cubby Stge - St&ard Top	\$1,044.00
BCCB9-481431-TT-H?P?A-CT	elements Cupbd 9 Cubby Stge - Continuous Top	\$901.00
BCCB9-481431-TT-H?P?N	elements Cupbd 9 Cubby Stge - St&ard Top	\$1,008.00
BCCB9-481431-TT-H?P?N-CT	elements Cupbd 9 Cubby Stge - Continuous Top	\$863.00
BCCB9-481434-LL-H?P?A	elements Cupbd 9 Cubby Stge - St&ard Top	\$1,595.00
BCCB9-481434-LL-H?P?A-CT	elements Cupbd 9 Cubby Stge - Continuous Top	\$1,453.00
BCCB9-481434-LL-H?P?N	elements Cupbd 9 Cubby Stge - St&ard Top	\$1,560.00
BCCB9-481434-LL-H?P?N-CT	elements Cupbd 9 Cubby Stge - Continuous Top	\$1,417.00
BCCB9-481434-MM-H?P?A	elements Cupbd 9 Cubby Stge - St&ard Top	\$2,135.00
BCCB9-481434-MM-H?P?A-CT	elements Cupbd 9 Cubby Stge - Continuous Top	\$1,990.00
BCCB9-481434-MM-H?P?N	elements Cupbd 9 Cubby Stge - St&ard Top	\$2,102.00
BCCB9-481434-MM-H?P?N-CT	elements Cupbd 9 Cubby Stge - Continuous Top	\$1,955.00
BCCB9-481434-OO-H?P?A	elements Cupbd 9 Cubby Stge - St&ard Top	\$2,135.00
BCCB9-481434-OO-H?P?A-CT	elements Cupbd 9 Cubby Stge - Continuous Top	\$1,990.00
BCCB9-481434-OO-H?P?N	elements Cupbd 9 Cubby Stge - St&ard Top	\$2,102.00
BCCB9-481434-OO-H?P?N-CT	elements Cupbd 9 Cubby Stge - Continuous Top	\$1,955.00
BCCB9-481434-TL-H?P?A	elements Cupbd 9 Cubby Stge - St&ard Top	\$1,198.00
BCCB9-481434-TL-H?P?A-CT	elements Cupbd 9 Cubby Stge - Continuous Top	\$1,049.00
BCCB9-481434-TL-H?P?N	elements Cupbd 9 Cubby Stge - St&ard Top	\$1,163.00
BCCB9-481434-TL-H?P?N-CT	elements Cupbd 9 Cubby Stge - Continuous Top	\$1,017.00
BCCB9-481434-TT-H?P?A	elements Cupbd 9 Cubby Stge - St&ard Top	\$1,094.00
BCCB9-481434-TT-H?P?A-CT	elements Cupbd 9 Cubby Stge - Continuous Top	\$946.00
BCCB9-481434-TT-H?P?N	elements Cupbd 9 Cubby Stge - St&ard Top	\$1,058.00
BCCB9-481434-TT-H?P?N-CT	elements Cupbd 9 Cubby Stge - Continuous Top	\$913.00
BCCB9-481436-LL-H?P?A	elements Cupbd 9 Cubby Stge - St&ard Top	\$1,595.00
BCCB9-481436-LL-H?P?A-CT	elements Cupbd 9 Cubby Stge - Continuous Top	\$1,453.00
BCCB9-481436-LL-H?P?N	elements Cupbd 9 Cubby Stge - St&ard Top	\$1,560.00
BCCB9-481436-LL-H?P?N-CT	elements Cupbd 9 Cubby Stge - Continuous Top	\$1,417.00
BCCB9-481436-MM-H?P?A	elements Cupbd 9 Cubby Stge - St&ard Top	\$2,135.00
BCCB9-481436-MM-H?P?A-CT	elements Cupbd 9 Cubby Stge - Continuous Top	\$1,990.00
BCCB9-481436-MM-H?P?N	elements Cupbd 9 Cubby Stge - St&ard Top	\$2,102.00
BCCB9-481436-MM-H?P?N-CT	elements Cupbd 9 Cubby Stge - Continuous Top	\$1,955.00

TOTAL•LIBRARY

I N T E R I O R S

Model Number	General Description	Price
BCCB9-481436-OO-H?P?A	elements Cupbd 9 Cubby Stge - St&ard Top	\$2,135.00
BCCB9-481436-OO-H?P?A-CT	elements Cupbd 9 Cubby Stge - Continuous Top	\$1,990.00
BCCB9-481436-OO-H?P?N	elements Cupbd 9 Cubby Stge - St&ard Top	\$2,102.00
BCCB9-481436-OO-H?P?N-CT	elements Cupbd 9 Cubby Stge - Continuous Top	\$1,955.00
BCCB9-481436-TL-H?P?A	elements Cupbd 9 Cubby Stge - St&ard Top	\$1,198.00
BCCB9-481436-TL-H?P?A-CT	elements Cupbd 9 Cubby Stge - Continuous Top	\$1,049.00
BCCB9-481436-TL-H?P?N	elements Cupbd 9 Cubby Stge - St&ard Top	\$1,163.00
BCCB9-481436-TL-H?P?N-CT	elements Cupbd 9 Cubby Stge - Continuous Top	\$1,017.00
BCCB9-481436-TT-H?P?A	elements Cupbd 9 Cubby Stge - St&ard Top	\$1,094.00
BCCB9-481436-TT-H?P?A-CT	elements Cupbd 9 Cubby Stge - Continuous Top	\$946.00
BCCB9-481436-TT-H?P?N	elements Cupbd 9 Cubby Stge - St&ard Top	\$1,058.00
BCCB9-481436-TT-H?P?N-CT	elements Cupbd 9 Cubby Stge - Continuous Top	\$913.00
BCCB9-482031-LL-H?P?A	elements Cupbd 9 Cubby Stge - St&ard Top	\$1,659.00
BCCB9-482031-LL-H?P?A-CT	elements Cupbd 9 Cubby Stge - Continuous Top	\$1,481.00
BCCB9-482031-LL-H?P?N	elements Cupbd 9 Cubby Stge - St&ard Top	\$1,623.00
BCCB9-482031-LL-H?P?N-CT	elements Cupbd 9 Cubby Stge - Continuous Top	\$1,447.00
BCCB9-482031-MM-H?P?A	elements Cupbd 9 Cubby Stge - St&ard Top	\$2,199.00
BCCB9-482031-MM-H?P?A-CT	elements Cupbd 9 Cubby Stge - Continuous Top	\$2,022.00
BCCB9-482031-MM-H?P?N	elements Cupbd 9 Cubby Stge - St&ard Top	\$2,164.00
BCCB9-482031-MM-H?P?N-CT	elements Cupbd 9 Cubby Stge - Continuous Top	\$1,987.00
BCCB9-482031-OO-H?P?A	elements Cupbd 9 Cubby Stge - St&ard Top	\$2,199.00
BCCB9-482031-OO-H?P?A-CT	elements Cupbd 9 Cubby Stge - Continuous Top	\$2,022.00
BCCB9-482031-OO-H?P?N	elements Cupbd 9 Cubby Stge - St&ard Top	\$2,164.00
BCCB9-482031-OO-H?P?N-CT	elements Cupbd 9 Cubby Stge - Continuous Top	\$1,987.00
BCCB9-482031-TL-H?P?A	elements Cupbd 9 Cubby Stge - St&ard Top	\$1,259.00
BCCB9-482031-TL-H?P?A-CT	elements Cupbd 9 Cubby Stge - Continuous Top	\$1,081.00
BCCB9-482031-TL-H?P?N	elements Cupbd 9 Cubby Stge - St&ard Top	\$1,224.00
BCCB9-482031-TL-H?P?N-CT	elements Cupbd 9 Cubby Stge - Continuous Top	\$1,047.00
BCCB9-482031-TT-H?P?A	elements Cupbd 9 Cubby Stge - St&ard Top	\$1,158.00
BCCB9-482031-TT-H?P?A-CT	elements Cupbd 9 Cubby Stge - Continuous Top	\$980.00
BCCB9-482031-TT-H?P?N	elements Cupbd 9 Cubby Stge - St&ard Top	\$1,122.00
BCCB9-482031-TT-H?P?N-CT	elements Cupbd 9 Cubby Stge - Continuous Top	\$945.00
BCCB9-482034-LL-H?P?A	elements Cupbd 9 Cubby Stge - St&ard Top	\$1,708.00
BCCB9-482034-LL-H?P?A-CT	elements Cupbd 9 Cubby Stge - Continuous Top	\$1,530.00
BCCB9-482034-LL-H?P?N	elements Cupbd 9 Cubby Stge - St&ard Top	\$1,673.00
BCCB9-482034-LL-H?P?N-CT	elements Cupbd 9 Cubby Stge - Continuous Top	\$1,495.00
BCCB9-482034-MM-H?P?A	elements Cupbd 9 Cubby Stge - St&ard Top	\$2,246.00
BCCB9-482034-MM-H?P?A-CT	elements Cupbd 9 Cubby Stge - Continuous Top	\$2,071.00
BCCB9-482034-MM-H?P?N	elements Cupbd 9 Cubby Stge - St&ard Top	\$2,215.00
BCCB9-482034-MM-H?P?N-CT	elements Cupbd 9 Cubby Stge - Continuous Top	\$2,036.00
BCCB9-482034-OO-H?P?A	elements Cupbd 9 Cubby Stge - St&ard Top	\$2,246.00
BCCB9-482034-OO-H?P?A-CT	elements Cupbd 9 Cubby Stge - Continuous Top	\$2,071.00
BCCB9-482034-OO-H?P?N	elements Cupbd 9 Cubby Stge - St&ard Top	\$2,215.00
BCCB9-482034-OO-H?P?N-CT	elements Cupbd 9 Cubby Stge - Continuous Top	\$2,036.00
BCCB9-482034-TL-H?P?A	elements Cupbd 9 Cubby Stge - St&ard Top	\$1,308.00
BCCB9-482034-TL-H?P?A-CT	elements Cupbd 9 Cubby Stge - Continuous Top	\$1,129.00
BCCB9-482034-TL-H?P?N	elements Cupbd 9 Cubby Stge - St&ard Top	\$1,274.00
BCCB9-482034-TL-H?P?N-CT	elements Cupbd 9 Cubby Stge - Continuous Top	\$1,094.00
BCCB9-482034-TT-H?P?A	elements Cupbd 9 Cubby Stge - St&ard Top	\$1,209.00
BCCB9-482034-TT-H?P?A-CT	elements Cupbd 9 Cubby Stge - Continuous Top	\$1,029.00
BCCB9-482034-TT-H?P?N	elements Cupbd 9 Cubby Stge - St&ard Top	\$1,172.00

TOTAL•LIBRARY

I N T E R I O R S

Model Number	General Description	Price
BCCB9-482034-TT-H?P?N-CT	elements Cupbd 9 Cubby Stge - Continuous Top	\$993.00
BCCB9-482036-LL-H?P?A	elements Cupbd 9 Cubby Stge - St&ard Top	\$1,708.00
BCCB9-482036-LL-H?P?A-CT	elements Cupbd 9 Cubby Stge - Continuous Top	\$1,530.00
BCCB9-482036-LL-H?P?N	elements Cupbd 9 Cubby Stge - St&ard Top	\$1,673.00
BCCB9-482036-LL-H?P?N-CT	elements Cupbd 9 Cubby Stge - Continuous Top	\$1,495.00
BCCB9-482036-MM-H?P?A	elements Cupbd 9 Cubby Stge - St&ard Top	\$2,246.00
BCCB9-482036-MM-H?P?A-CT	elements Cupbd 9 Cubby Stge - Continuous Top	\$2,071.00
BCCB9-482036-MM-H?P?N	elements Cupbd 9 Cubby Stge - St&ard Top	\$2,215.00
BCCB9-482036-MM-H?P?N-CT	elements Cupbd 9 Cubby Stge - Continuous Top	\$2,036.00
BCCB9-482036-OO-H?P?A	elements Cupbd 9 Cubby Stge - St&ard Top	\$2,246.00
BCCB9-482036-OO-H?P?A-CT	elements Cupbd 9 Cubby Stge - Continuous Top	\$2,071.00
BCCB9-482036-OO-H?P?N	elements Cupbd 9 Cubby Stge - St&ard Top	\$2,215.00
BCCB9-482036-OO-H?P?N-CT	elements Cupbd 9 Cubby Stge - Continuous Top	\$2,036.00
BCCB9-482036-TL-H?P?A	elements Cupbd 9 Cubby Stge - St&ard Top	\$1,308.00
BCCB9-482036-TL-H?P?A-CT	elements Cupbd 9 Cubby Stge - Continuous Top	\$1,129.00
BCCB9-482036-TL-H?P?N	elements Cupbd 9 Cubby Stge - St&ard Top	\$1,274.00
BCCB9-482036-TL-H?P?N-CT	elements Cupbd 9 Cubby Stge - Continuous Top	\$1,094.00
BCCB9-482036-TT-H?P?A	elements Cupbd 9 Cubby Stge - St&ard Top	\$1,209.00
BCCB9-482036-TT-H?P?A-CT	elements Cupbd 9 Cubby Stge - Continuous Top	\$1,029.00
BCCB9-482036-TT-H?P?N	elements Cupbd 9 Cubby Stge - St&ard Top	\$1,172.00
BCCB9-482036-TT-H?P?N-CT	elements Cupbd 9 Cubby Stge - Continuous Top	\$993.00
BCCB9-482431-LL-H?P?A	elements Cupbd 9 Cubby Stge - St&ard Top	\$1,743.00
BCCB9-482431-LL-H?P?A-CT	elements Cupbd 9 Cubby Stge - Continuous Top	\$1,550.00
BCCB9-482431-LL-H?P?N	elements Cupbd 9 Cubby Stge - St&ard Top	\$1,708.00
BCCB9-482431-LL-H?P?N-CT	elements Cupbd 9 Cubby Stge - Continuous Top	\$1,513.00
BCCB9-482431-MM-H?P?A	elements Cupbd 9 Cubby Stge - St&ard Top	\$2,282.00
BCCB9-482431-MM-H?P?A-CT	elements Cupbd 9 Cubby Stge - Continuous Top	\$2,088.00
BCCB9-482431-MM-H?P?N	elements Cupbd 9 Cubby Stge - St&ard Top	\$2,246.00
BCCB9-482431-MM-H?P?N-CT	elements Cupbd 9 Cubby Stge - Continuous Top	\$2,052.00
BCCB9-482431-OO-H?P?A	elements Cupbd 9 Cubby Stge - St&ard Top	\$2,282.00
BCCB9-482431-OO-H?P?A-CT	elements Cupbd 9 Cubby Stge - Continuous Top	\$2,088.00
BCCB9-482431-OO-H?P?N	elements Cupbd 9 Cubby Stge - St&ard Top	\$2,246.00
BCCB9-482431-OO-H?P?N-CT	elements Cupbd 9 Cubby Stge - Continuous Top	\$2,052.00
BCCB9-482431-TL-H?P?A	elements Cupbd 9 Cubby Stge - St&ard Top	\$1,344.00
BCCB9-482431-TL-H?P?A-CT	elements Cupbd 9 Cubby Stge - Continuous Top	\$1,148.00
BCCB9-482431-TL-H?P?N	elements Cupbd 9 Cubby Stge - St&ard Top	\$1,308.00
BCCB9-482431-TL-H?P?N-CT	elements Cupbd 9 Cubby Stge - Continuous Top	\$1,113.00
BCCB9-482431-TT-H?P?A	elements Cupbd 9 Cubby Stge - St&ard Top	\$1,244.00
BCCB9-482431-TT-H?P?A-CT	elements Cupbd 9 Cubby Stge - Continuous Top	\$1,048.00
BCCB9-482431-TT-H?P?N	elements Cupbd 9 Cubby Stge - St&ard Top	\$1,208.00
BCCB9-482431-TT-H?P?N-CT	elements Cupbd 9 Cubby Stge - Continuous Top	\$1,012.00
BCCB9-482434-LL-H?P?A	elements Cupbd 9 Cubby Stge - St&ard Top	\$1,806.00
BCCB9-482434-LL-H?P?A-CT	elements Cupbd 9 Cubby Stge - Continuous Top	\$1,611.00
BCCB9-482434-LL-H?P?N	elements Cupbd 9 Cubby Stge - St&ard Top	\$1,770.00
BCCB9-482434-LL-H?P?N-CT	elements Cupbd 9 Cubby Stge - Continuous Top	\$1,575.00
BCCB9-482434-MM-H?P?A	elements Cupbd 9 Cubby Stge - St&ard Top	\$2,345.00
BCCB9-482434-MM-H?P?A-CT	elements Cupbd 9 Cubby Stge - Continuous Top	\$2,148.00
BCCB9-482434-MM-H?P?N	elements Cupbd 9 Cubby Stge - St&ard Top	\$2,310.00
BCCB9-482434-MM-H?P?N-CT	elements Cupbd 9 Cubby Stge - Continuous Top	\$2,114.00
BCCB9-482434-OO-H?P?A	elements Cupbd 9 Cubby Stge - St&ard Top	\$2,345.00
BCCB9-482434-OO-H?P?A-CT	elements Cupbd 9 Cubby Stge - Continuous Top	\$2,148.00

TOTAL•LIBRARY

I N T E R I O R S

Model Number	General Description	Price
BCCB9-482434-OO-H?P?N	elements Cupbd 9 Cubby Stge - St&ard Top	\$2,310.00
BCCB9-482434-OO-H?P?N-CT	elements Cupbd 9 Cubby Stge - Continuous Top	\$2,114.00
BCCB9-482434-TL-H?P?A	elements Cupbd 9 Cubby Stge - St&ard Top	\$1,405.00
BCCB9-482434-TL-H?P?A-CT	elements Cupbd 9 Cubby Stge - Continuous Top	\$1,211.00
BCCB9-482434-TL-H?P?N	elements Cupbd 9 Cubby Stge - St&ard Top	\$1,370.00
BCCB9-482434-TL-H?P?N-CT	elements Cupbd 9 Cubby Stge - Continuous Top	\$1,175.00
BCCB9-482434-TT-H?P?A	elements Cupbd 9 Cubby Stge - St&ard Top	\$1,307.00
BCCB9-482434-TT-H?P?A-CT	elements Cupbd 9 Cubby Stge - Continuous Top	\$1,113.00
BCCB9-482434-TT-H?P?N	elements Cupbd 9 Cubby Stge - St&ard Top	\$1,271.00
BCCB9-482434-TT-H?P?N-CT	elements Cupbd 9 Cubby Stge - Continuous Top	\$1,076.00
BCCB9-482436-LL-H?P?A	elements Cupbd 9 Cubby Stge - St&ard Top	\$1,806.00
BCCB9-482436-LL-H?P?A-CT	elements Cupbd 9 Cubby Stge - Continuous Top	\$1,611.00
BCCB9-482436-LL-H?P?N	elements Cupbd 9 Cubby Stge - St&ard Top	\$1,770.00
BCCB9-482436-LL-H?P?N-CT	elements Cupbd 9 Cubby Stge - Continuous Top	\$1,575.00
BCCB9-482436-MM-H?P?A	elements Cupbd 9 Cubby Stge - St&ard Top	\$2,345.00
BCCB9-482436-MM-H?P?A-CT	elements Cupbd 9 Cubby Stge - Continuous Top	\$2,148.00
BCCB9-482436-MM-H?P?N	elements Cupbd 9 Cubby Stge - St&ard Top	\$2,310.00
BCCB9-482436-MM-H?P?N-CT	elements Cupbd 9 Cubby Stge - Continuous Top	\$2,114.00
BCCB9-482436-OO-H?P?A	elements Cupbd 9 Cubby Stge - St&ard Top	\$2,345.00
BCCB9-482436-OO-H?P?A-CT	elements Cupbd 9 Cubby Stge - Continuous Top	\$2,148.00
BCCB9-482436-OO-H?P?N	elements Cupbd 9 Cubby Stge - St&ard Top	\$2,310.00
BCCB9-482436-OO-H?P?N-CT	elements Cupbd 9 Cubby Stge - Continuous Top	\$2,114.00
BCCB9-482436-TL-H?P?A	elements Cupbd 9 Cubby Stge - St&ard Top	\$1,405.00
BCCB9-482436-TL-H?P?A-CT	elements Cupbd 9 Cubby Stge - Continuous Top	\$1,211.00
BCCB9-482436-TL-H?P?N	elements Cupbd 9 Cubby Stge - St&ard Top	\$1,370.00
BCCB9-482436-TL-H?P?N-CT	elements Cupbd 9 Cubby Stge - Continuous Top	\$1,175.00
BCCB9-482436-TT-H?P?A	elements Cupbd 9 Cubby Stge - St&ard Top	\$1,307.00
BCCB9-482436-TT-H?P?A-CT	elements Cupbd 9 Cubby Stge - Continuous Top	\$1,113.00
BCCB9-482436-TT-H?P?N	elements Cupbd 9 Cubby Stge - St&ard Top	\$1,271.00
BCCB9-482436-TT-H?P?N-CT	elements Cupbd 9 Cubby Stge - Continuous Top	\$1,076.00
BCF-241431-LL-H?P?A	elements Cupbd Folio Unit - St&ard Top	\$1,085.00
BCF-241431-LL-H?P?A-CT	elements Cupbd Folio Unit - Continuous Top	\$971.00
BCF-241431-LL-H?P?N	elements Cupbd Folio Unit - St&ard Top	\$1,049.00
BCF-241431-LL-H?P?N-CT	elements Cupbd Folio Unit - Continuous Top	\$936.00
BCF-241431-MM-H?P?A	elements Cupbd Folio Unit - St&ard Top	\$1,756.00
BCF-241431-MM-H?P?A-CT	elements Cupbd Folio Unit - Continuous Top	\$1,623.00
BCF-241431-MM-H?P?N	elements Cupbd Folio Unit - St&ard Top	\$1,719.00
BCF-241431-MM-H?P?N-CT	elements Cupbd Folio Unit - Continuous Top	\$1,587.00
BCF-241431-OO-H?P?A	elements Cupbd Folio Unit - St&ard Top	\$1,596.00
BCF-241431-OO-H?P?A-CT	elements Cupbd Folio Unit - Continuous Top	\$1,477.00
BCF-241431-OO-H?P?N	elements Cupbd Folio Unit - St&ard Top	\$1,561.00
BCF-241431-OO-H?P?N-CT	elements Cupbd Folio Unit - Continuous Top	\$1,441.00
BCF-241431-TL-H?P?A	elements Cupbd Folio Unit - St&ard Top	\$939.00
BCF-241431-TL-H?P?A-CT	elements Cupbd Folio Unit - Continuous Top	\$825.00
BCF-241431-TL-H?P?N	elements Cupbd Folio Unit - St&ard Top	\$905.00
BCF-241431-TL-H?P?N-CT	elements Cupbd Folio Unit - Continuous Top	\$792.00
BCF-241431-TT-H?P?A	elements Cupbd Folio Unit - St&ard Top	\$897.00
BCF-241431-TT-H?P?A-CT	elements Cupbd Folio Unit - Continuous Top	\$783.00
BCF-241431-TT-H?P?N	elements Cupbd Folio Unit - St&ard Top	\$863.00
BCF-241431-TT-H?P?N-CT	elements Cupbd Folio Unit - Continuous Top	\$750.00
BCF-241434-LL-H?P?A	elements Cupbd Folio Unit - St&ard Top	\$1,169.00

TOTAL•LIBRARY

I N T E R I O R S

Model Number	General Description	Price
BCF-241434-LL-H?P?A-CT	elements Cupbd Folio Unit - Continuous Top	\$1,055.00
BCF-241434-LL-H?P?N	elements Cupbd Folio Unit - St&ard Top	\$1,137.00
BCF-241434-LL-H?P?N-CT	elements Cupbd Folio Unit - Continuous Top	\$1,021.00
BCF-241434-MM-H?P?A	elements Cupbd Folio Unit - St&ard Top	\$1,890.00
BCF-241434-MM-H?P?A-CT	elements Cupbd Folio Unit - Continuous Top	\$1,763.00
BCF-241434-MM-H?P?N	elements Cupbd Folio Unit - St&ard Top	\$1,852.00
BCF-241434-MM-H?P?N-CT	elements Cupbd Folio Unit - Continuous Top	\$1,722.00
BCF-241434-OO-H?P?A	elements Cupbd Folio Unit - St&ard Top	\$1,719.00
BCF-241434-OO-H?P?A-CT	elements Cupbd Folio Unit - Continuous Top	\$1,600.00
BCF-241434-OO-H?P?N	elements Cupbd Folio Unit - St&ard Top	\$1,687.00
BCF-241434-OO-H?P?N-CT	elements Cupbd Folio Unit - Continuous Top	\$1,565.00
BCF-241434-TL-H?P?A	elements Cupbd Folio Unit - St&ard Top	\$994.00
BCF-241434-TL-H?P?A-CT	elements Cupbd Folio Unit - Continuous Top	\$881.00
BCF-241434-TL-H?P?N	elements Cupbd Folio Unit - St&ard Top	\$962.00
BCF-241434-TL-H?P?N-CT	elements Cupbd Folio Unit - Continuous Top	\$847.00
BCF-241434-TT-H?P?A	elements Cupbd Folio Unit - St&ard Top	\$930.00
BCF-241434-TT-H?P?A-CT	elements Cupbd Folio Unit - Continuous Top	\$817.00
BCF-241434-TT-H?P?N	elements Cupbd Folio Unit - St&ard Top	\$898.00
BCF-241434-TT-H?P?N-CT	elements Cupbd Folio Unit - Continuous Top	\$783.00
BCF-241436-LL-H?P?A	elements Cupbd Folio Unit - St&ard Top	\$1,169.00
BCF-241436-LL-H?P?A-CT	elements Cupbd Folio Unit - Continuous Top	\$1,055.00
BCF-241436-LL-H?P?N	elements Cupbd Folio Unit - St&ard Top	\$1,137.00
BCF-241436-LL-H?P?N-CT	elements Cupbd Folio Unit - Continuous Top	\$1,021.00
BCF-241436-MM-H?P?A	elements Cupbd Folio Unit - St&ard Top	\$1,890.00
BCF-241436-MM-H?P?A-CT	elements Cupbd Folio Unit - Continuous Top	\$1,763.00
BCF-241436-MM-H?P?N	elements Cupbd Folio Unit - St&ard Top	\$1,852.00
BCF-241436-MM-H?P?N-CT	elements Cupbd Folio Unit - Continuous Top	\$1,722.00
BCF-241436-OO-H?P?A	elements Cupbd Folio Unit - St&ard Top	\$1,719.00
BCF-241436-OO-H?P?A-CT	elements Cupbd Folio Unit - Continuous Top	\$1,600.00
BCF-241436-OO-H?P?N	elements Cupbd Folio Unit - St&ard Top	\$1,687.00
BCF-241436-OO-H?P?N-CT	elements Cupbd Folio Unit - Continuous Top	\$1,565.00
BCF-241436-TL-H?P?A	elements Cupbd Folio Unit - St&ard Top	\$994.00
BCF-241436-TL-H?P?A-CT	elements Cupbd Folio Unit - Continuous Top	\$881.00
BCF-241436-TL-H?P?N	elements Cupbd Folio Unit - St&ard Top	\$962.00
BCF-241436-TL-H?P?N-CT	elements Cupbd Folio Unit - Continuous Top	\$847.00
BCF-241436-TT-H?P?A	elements Cupbd Folio Unit - St&ard Top	\$930.00
BCF-241436-TT-H?P?A-CT	elements Cupbd Folio Unit - Continuous Top	\$817.00
BCF-241436-TT-H?P?N	elements Cupbd Folio Unit - St&ard Top	\$898.00
BCF-241436-TT-H?P?N-CT	elements Cupbd Folio Unit - Continuous Top	\$783.00
BCF-242031-LL-H?P?A	elements Cupbd Folio Unit - St&ard Top	\$1,241.00
BCF-242031-LL-H?P?A-CT	elements Cupbd Folio Unit - Continuous Top	\$1,110.00
BCF-242031-LL-H?P?N	elements Cupbd Folio Unit - St&ard Top	\$1,205.00
BCF-242031-LL-H?P?N-CT	elements Cupbd Folio Unit - Continuous Top	\$1,073.00
BCF-242031-MM-H?P?A	elements Cupbd Folio Unit - St&ard Top	\$2,106.00
BCF-242031-MM-H?P?A-CT	elements Cupbd Folio Unit - Continuous Top	\$1,954.00
BCF-242031-MM-H?P?N	elements Cupbd Folio Unit - St&ard Top	\$2,068.00
BCF-242031-MM-H?P?N-CT	elements Cupbd Folio Unit - Continuous Top	\$1,914.00
BCF-242031-OO-H?P?A	elements Cupbd Folio Unit - St&ard Top	\$1,915.00
BCF-242031-OO-H?P?A-CT	elements Cupbd Folio Unit - Continuous Top	\$1,777.00
BCF-242031-OO-H?P?N	elements Cupbd Folio Unit - St&ard Top	\$1,882.00
BCF-242031-OO-H?P?N-CT	elements Cupbd Folio Unit - Continuous Top	\$1,740.00

TOTAL•LIBRARY

I N T E R I O R S

Model Number	General Description	Price
BCF-242031-TL-H?P?A	elements Cupbd Folio Unit - St&ard Top	\$1,045.00
BCF-242031-TL-H?P?A-CT	elements Cupbd Folio Unit - Continuous Top	\$911.00
BCF-242031-TL-H?P?N	elements Cupbd Folio Unit - St&ard Top	\$1,009.00
BCF-242031-TL-H?P?N-CT	elements Cupbd Folio Unit - Continuous Top	\$877.00
BCF-242031-TT-H?P?A	elements Cupbd Folio Unit - St&ard Top	\$1,005.00
BCF-242031-TT-H?P?A-CT	elements Cupbd Folio Unit - Continuous Top	\$871.00
BCF-242031-TT-H?P?N	elements Cupbd Folio Unit - St&ard Top	\$972.00
BCF-242031-TT-H?P?N-CT	elements Cupbd Folio Unit - Continuous Top	\$840.00
BCF-242034-LL-H?P?A	elements Cupbd Folio Unit - St&ard Top	\$1,326.00
BCF-242034-LL-H?P?A-CT	elements Cupbd Folio Unit - Continuous Top	\$1,194.00
BCF-242034-LL-H?P?N	elements Cupbd Folio Unit - St&ard Top	\$1,291.00
BCF-242034-LL-H?P?N-CT	elements Cupbd Folio Unit - Continuous Top	\$1,161.00
BCF-242034-MM-H?P?A	elements Cupbd Folio Unit - St&ard Top	\$2,243.00
BCF-242034-MM-H?P?A-CT	elements Cupbd Folio Unit - Continuous Top	\$2,089.00
BCF-242034-MM-H?P?N	elements Cupbd Folio Unit - St&ard Top	\$2,205.00
BCF-242034-MM-H?P?N-CT	elements Cupbd Folio Unit - Continuous Top	\$2,051.00
BCF-242034-OO-H?P?A	elements Cupbd Folio Unit - St&ard Top	\$2,039.00
BCF-242034-OO-H?P?A-CT	elements Cupbd Folio Unit - Continuous Top	\$1,899.00
BCF-242034-OO-H?P?N	elements Cupbd Folio Unit - St&ard Top	\$2,004.00
BCF-242034-OO-H?P?N-CT	elements Cupbd Folio Unit - Continuous Top	\$1,867.00
BCF-242034-TL-H?P?A	elements Cupbd Folio Unit - St&ard Top	\$1,100.00
BCF-242034-TL-H?P?A-CT	elements Cupbd Folio Unit - Continuous Top	\$969.00
BCF-242034-TL-H?P?N	elements Cupbd Folio Unit - St&ard Top	\$1,065.00
BCF-242034-TL-H?P?N-CT	elements Cupbd Folio Unit - Continuous Top	\$935.00
BCF-242034-TT-H?P?A	elements Cupbd Folio Unit - St&ard Top	\$1,040.00
BCF-242034-TT-H?P?A-CT	elements Cupbd Folio Unit - Continuous Top	\$908.00
BCF-242034-TT-H?P?N	elements Cupbd Folio Unit - St&ard Top	\$1,007.00
BCF-242034-TT-H?P?N-CT	elements Cupbd Folio Unit - Continuous Top	\$877.00
BCF-242036-LL-H?P?A	elements Cupbd Folio Unit - St&ard Top	\$1,326.00
BCF-242036-LL-H?P?A-CT	elements Cupbd Folio Unit - Continuous Top	\$1,194.00
BCF-242036-LL-H?P?N	elements Cupbd Folio Unit - St&ard Top	\$1,291.00
BCF-242036-LL-H?P?N-CT	elements Cupbd Folio Unit - Continuous Top	\$1,161.00
BCF-242036-MM-H?P?A	elements Cupbd Folio Unit - St&ard Top	\$2,243.00
BCF-242036-MM-H?P?A-CT	elements Cupbd Folio Unit - Continuous Top	\$2,089.00
BCF-242036-MM-H?P?N	elements Cupbd Folio Unit - St&ard Top	\$2,205.00
BCF-242036-MM-H?P?N-CT	elements Cupbd Folio Unit - Continuous Top	\$2,051.00
BCF-242036-OO-H?P?A	elements Cupbd Folio Unit - St&ard Top	\$2,039.00
BCF-242036-OO-H?P?A-CT	elements Cupbd Folio Unit - Continuous Top	\$1,899.00
BCF-242036-OO-H?P?N	elements Cupbd Folio Unit - St&ard Top	\$2,004.00
BCF-242036-OO-H?P?N-CT	elements Cupbd Folio Unit - Continuous Top	\$1,867.00
BCF-242036-TL-H?P?A	elements Cupbd Folio Unit - St&ard Top	\$1,100.00
BCF-242036-TL-H?P?A-CT	elements Cupbd Folio Unit - Continuous Top	\$969.00
BCF-242036-TL-H?P?N	elements Cupbd Folio Unit - St&ard Top	\$1,065.00
BCF-242036-TL-H?P?N-CT	elements Cupbd Folio Unit - Continuous Top	\$935.00
BCF-242036-TT-H?P?A	elements Cupbd Folio Unit - St&ard Top	\$1,040.00
BCF-242036-TT-H?P?A-CT	elements Cupbd Folio Unit - Continuous Top	\$908.00
BCF-242036-TT-H?P?N	elements Cupbd Folio Unit - St&ard Top	\$1,007.00
BCF-242036-TT-H?P?N-CT	elements Cupbd Folio Unit - Continuous Top	\$877.00
BCF-242431-LL-H?P?A	elements Cupbd Folio Unit - St&ard Top	\$1,303.00
BCF-242431-LL-H?P?A-CT	elements Cupbd Folio Unit - Continuous Top	\$1,166.00
BCF-242431-LL-H?P?N	elements Cupbd Folio Unit - St&ard Top	\$1,268.00

TOTAL•LIBRARY

I N T E R I O R S

Model Number	General Description	Price
BCF-242431-LL-H?P?N-CT	elements Cupbd Folio Unit - Continuous Top	\$1,130.00
BCF-242431-MM-H?P?A	elements Cupbd Folio Unit - St&ard Top	\$2,276.00
BCF-242431-MM-H?P?A-CT	elements Cupbd Folio Unit - Continuous Top	\$2,120.00
BCF-242431-MM-H?P?N	elements Cupbd Folio Unit - St&ard Top	\$2,239.00
BCF-242431-MM-H?P?N-CT	elements Cupbd Folio Unit - Continuous Top	\$2,082.00
BCF-242431-OO-H?P?A	elements Cupbd Folio Unit - St&ard Top	\$2,068.00
BCF-242431-OO-H?P?A-CT	elements Cupbd Folio Unit - Continuous Top	\$1,926.00
BCF-242431-OO-H?P?N	elements Cupbd Folio Unit - St&ard Top	\$2,035.00
BCF-242431-OO-H?P?N-CT	elements Cupbd Folio Unit - Continuous Top	\$1,890.00
BCF-242431-TL-H?P?A	elements Cupbd Folio Unit - St&ard Top	\$1,090.00
BCF-242431-TL-H?P?A-CT	elements Cupbd Folio Unit - Continuous Top	\$957.00
BCF-242431-TL-H?P?N	elements Cupbd Folio Unit - St&ard Top	\$1,055.00
BCF-242431-TL-H?P?N-CT	elements Cupbd Folio Unit - Continuous Top	\$923.00
BCF-242431-TT-H?P?A	elements Cupbd Folio Unit - St&ard Top	\$1,053.00
BCF-242431-TT-H?P?A-CT	elements Cupbd Folio Unit - Continuous Top	\$920.00
BCF-242431-TT-H?P?N	elements Cupbd Folio Unit - St&ard Top	\$1,020.00
BCF-242431-TT-H?P?N-CT	elements Cupbd Folio Unit - Continuous Top	\$889.00
BCF-242434-LL-H?P?A	elements Cupbd Folio Unit - St&ard Top	\$1,477.00
BCF-242434-LL-H?P?A-CT	elements Cupbd Folio Unit - Continuous Top	\$1,329.00
BCF-242434-LL-H?P?N	elements Cupbd Folio Unit - St&ard Top	\$1,441.00
BCF-242434-LL-H?P?N-CT	elements Cupbd Folio Unit - Continuous Top	\$1,295.00
BCF-242434-MM-H?P?A	elements Cupbd Folio Unit - St&ard Top	\$2,452.00
BCF-242434-MM-H?P?A-CT	elements Cupbd Folio Unit - Continuous Top	\$2,295.00
BCF-242434-MM-H?P?N	elements Cupbd Folio Unit - St&ard Top	\$2,415.00
BCF-242434-MM-H?P?N-CT	elements Cupbd Folio Unit - Continuous Top	\$2,257.00
BCF-242434-OO-H?P?A	elements Cupbd Folio Unit - St&ard Top	\$2,230.00
BCF-242434-OO-H?P?A-CT	elements Cupbd Folio Unit - Continuous Top	\$2,087.00
BCF-242434-OO-H?P?N	elements Cupbd Folio Unit - St&ard Top	\$2,196.00
BCF-242434-OO-H?P?N-CT	elements Cupbd Folio Unit - Continuous Top	\$2,051.00
BCF-242434-TL-H?P?A	elements Cupbd Folio Unit - St&ard Top	\$1,157.00
BCF-242434-TL-H?P?A-CT	elements Cupbd Folio Unit - Continuous Top	\$1,022.00
BCF-242434-TL-H?P?N	elements Cupbd Folio Unit - St&ard Top	\$1,122.00
BCF-242434-TL-H?P?N-CT	elements Cupbd Folio Unit - Continuous Top	\$988.00
BCF-242434-TT-H?P?A	elements Cupbd Folio Unit - St&ard Top	\$1,096.00
BCF-242434-TT-H?P?A-CT	elements Cupbd Folio Unit - Continuous Top	\$961.00
BCF-242434-TT-H?P?N	elements Cupbd Folio Unit - St&ard Top	\$1,064.00
BCF-242434-TT-H?P?N-CT	elements Cupbd Folio Unit - Continuous Top	\$930.00
BCF-242436-LL-H?P?A	elements Cupbd Folio Unit - St&ard Top	\$1,477.00
BCF-242436-LL-H?P?A-CT	elements Cupbd Folio Unit - Continuous Top	\$1,329.00
BCF-242436-LL-H?P?N	elements Cupbd Folio Unit - St&ard Top	\$1,441.00
BCF-242436-LL-H?P?N-CT	elements Cupbd Folio Unit - Continuous Top	\$1,295.00
BCF-242436-MM-H?P?A	elements Cupbd Folio Unit - St&ard Top	\$2,452.00
BCF-242436-MM-H?P?A-CT	elements Cupbd Folio Unit - Continuous Top	\$2,295.00
BCF-242436-MM-H?P?N	elements Cupbd Folio Unit - St&ard Top	\$2,415.00
BCF-242436-MM-H?P?N-CT	elements Cupbd Folio Unit - Continuous Top	\$2,257.00
BCF-242436-OO-H?P?A	elements Cupbd Folio Unit - St&ard Top	\$2,230.00
BCF-242436-OO-H?P?A-CT	elements Cupbd Folio Unit - Continuous Top	\$2,087.00
BCF-242436-OO-H?P?N	elements Cupbd Folio Unit - St&ard Top	\$2,196.00
BCF-242436-OO-H?P?N-CT	elements Cupbd Folio Unit - Continuous Top	\$2,051.00
BCF-242436-TL-H?P?A	elements Cupbd Folio Unit - St&ard Top	\$1,157.00
BCF-242436-TL-H?P?A-CT	elements Cupbd Folio Unit - Continuous Top	\$1,022.00

TOTAL•LIBRARY

I N T E R I O R S

Model Number	General Description	Price
BCF-242436-TL-H?P?N	elements Cupbd Folio Unit - St&ard Top	\$1,122.00
BCF-242436-TL-H?P?N-CT	elements Cupbd Folio Unit - Continuous Top	\$988.00
BCF-242436-TT-H?P?A	elements Cupbd Folio Unit - St&ard Top	\$1,096.00
BCF-242436-TT-H?P?A-CT	elements Cupbd Folio Unit - Continuous Top	\$961.00
BCF-242436-TT-H?P?N	elements Cupbd Folio Unit - St&ard Top	\$1,064.00
BCF-242436-TT-H?P?N-CT	elements Cupbd Folio Unit - Continuous Top	\$930.00
BCF-301431-LL-H?P?A	elements Cupbd Folio Unit - St&ard Top	\$1,208.00
BCF-301431-LL-H?P?A-CT	elements Cupbd Folio Unit - Continuous Top	\$1,081.00
BCF-301431-LL-H?P?N	elements Cupbd Folio Unit - St&ard Top	\$1,172.00
BCF-301431-LL-H?P?N-CT	elements Cupbd Folio Unit - Continuous Top	\$1,045.00
BCF-301431-MM-H?P?A	elements Cupbd Folio Unit - St&ard Top	\$2,068.00
BCF-301431-MM-H?P?A-CT	elements Cupbd Folio Unit - Continuous Top	\$1,920.00
BCF-301431-MM-H?P?N	elements Cupbd Folio Unit - St&ard Top	\$2,031.00
BCF-301431-MM-H?P?N-CT	elements Cupbd Folio Unit - Continuous Top	\$1,879.00
BCF-301431-OO-H?P?A	elements Cupbd Folio Unit - St&ard Top	\$1,880.00
BCF-301431-OO-H?P?A-CT	elements Cupbd Folio Unit - Continuous Top	\$1,744.00
BCF-301431-OO-H?P?N	elements Cupbd Folio Unit - St&ard Top	\$1,845.00
BCF-301431-OO-H?P?N-CT	elements Cupbd Folio Unit - Continuous Top	\$1,708.00
BCF-301431-TL-H?P?A	elements Cupbd Folio Unit - St&ard Top	\$1,045.00
BCF-301431-TL-H?P?A-CT	elements Cupbd Folio Unit - Continuous Top	\$913.00
BCF-301431-TL-H?P?N	elements Cupbd Folio Unit - St&ard Top	\$1,009.00
BCF-301431-TL-H?P?N-CT	elements Cupbd Folio Unit - Continuous Top	\$881.00
BCF-301431-TT-H?P?A	elements Cupbd Folio Unit - St&ard Top	\$991.00
BCF-301431-TT-H?P?A-CT	elements Cupbd Folio Unit - Continuous Top	\$860.00
BCF-301431-TT-H?P?N	elements Cupbd Folio Unit - St&ard Top	\$959.00
BCF-301431-TT-H?P?N-CT	elements Cupbd Folio Unit - Continuous Top	\$830.00
BCF-301434-LL-H?P?A	elements Cupbd Folio Unit - St&ard Top	\$1,297.00
BCF-301434-LL-H?P?A-CT	elements Cupbd Folio Unit - Continuous Top	\$1,166.00
BCF-301434-LL-H?P?N	elements Cupbd Folio Unit - St&ard Top	\$1,261.00
BCF-301434-LL-H?P?N-CT	elements Cupbd Folio Unit - Continuous Top	\$1,129.00
BCF-301434-MM-H?P?A	elements Cupbd Folio Unit - St&ard Top	\$2,203.00
BCF-301434-MM-H?P?A-CT	elements Cupbd Folio Unit - Continuous Top	\$2,051.00
BCF-301434-MM-H?P?N	elements Cupbd Folio Unit - St&ard Top	\$2,165.00
BCF-301434-MM-H?P?N-CT	elements Cupbd Folio Unit - Continuous Top	\$2,016.00
BCF-301434-OO-H?P?A	elements Cupbd Folio Unit - St&ard Top	\$2,004.00
BCF-301434-OO-H?P?A-CT	elements Cupbd Folio Unit - Continuous Top	\$1,867.00
BCF-301434-OO-H?P?N	elements Cupbd Folio Unit - St&ard Top	\$1,969.00
BCF-301434-OO-H?P?N-CT	elements Cupbd Folio Unit - Continuous Top	\$1,832.00
BCF-301434-TL-H?P?A	elements Cupbd Folio Unit - St&ard Top	\$1,100.00
BCF-301434-TL-H?P?A-CT	elements Cupbd Folio Unit - Continuous Top	\$971.00
BCF-301434-TL-H?P?N	elements Cupbd Folio Unit - St&ard Top	\$1,065.00
BCF-301434-TL-H?P?N-CT	elements Cupbd Folio Unit - Continuous Top	\$936.00
BCF-301434-TT-H?P?A	elements Cupbd Folio Unit - St&ard Top	\$1,026.00
BCF-301434-TT-H?P?A-CT	elements Cupbd Folio Unit - Continuous Top	\$897.00
BCF-301434-TT-H?P?N	elements Cupbd Folio Unit - St&ard Top	\$993.00
BCF-301434-TT-H?P?N-CT	elements Cupbd Folio Unit - Continuous Top	\$865.00
BCF-301436-LL-H?P?A	elements Cupbd Folio Unit - St&ard Top	\$1,297.00
BCF-301436-LL-H?P?A-CT	elements Cupbd Folio Unit - Continuous Top	\$1,166.00
BCF-301436-LL-H?P?N	elements Cupbd Folio Unit - St&ard Top	\$1,261.00
BCF-301436-LL-H?P?N-CT	elements Cupbd Folio Unit - Continuous Top	\$1,129.00
BCF-301436-MM-H?P?A	elements Cupbd Folio Unit - St&ard Top	\$2,203.00

TOTAL•LIBRARY

I N T E R I O R S

Model Number	General Description	Price
BCF-301436-MM-H?P?A-CT	elements Cupbd Folio Unit - Continuous Top	\$2,051.00
BCF-301436-MM-H?P?N	elements Cupbd Folio Unit - St&ard Top	\$2,165.00
BCF-301436-MM-H?P?N-CT	elements Cupbd Folio Unit - Continuous Top	\$2,016.00
BCF-301436-OO-H?P?A	elements Cupbd Folio Unit - St&ard Top	\$2,004.00
BCF-301436-OO-H?P?A-CT	elements Cupbd Folio Unit - Continuous Top	\$1,867.00
BCF-301436-OO-H?P?N	elements Cupbd Folio Unit - St&ard Top	\$1,969.00
BCF-301436-OO-H?P?N-CT	elements Cupbd Folio Unit - Continuous Top	\$1,832.00
BCF-301436-TL-H?P?A	elements Cupbd Folio Unit - St&ard Top	\$1,100.00
BCF-301436-TL-H?P?A-CT	elements Cupbd Folio Unit - Continuous Top	\$971.00
BCF-301436-TL-H?P?N	elements Cupbd Folio Unit - St&ard Top	\$1,065.00
BCF-301436-TL-H?P?N-CT	elements Cupbd Folio Unit - Continuous Top	\$936.00
BCF-301436-TT-H?P?A	elements Cupbd Folio Unit - St&ard Top	\$1,026.00
BCF-301436-TT-H?P?A-CT	elements Cupbd Folio Unit - Continuous Top	\$897.00
BCF-301436-TT-H?P?N	elements Cupbd Folio Unit - St&ard Top	\$993.00
BCF-301436-TT-H?P?N-CT	elements Cupbd Folio Unit - Continuous Top	\$865.00
BCF-302031-LL-H?P?A	elements Cupbd Folio Unit - St&ard Top	\$1,390.00
BCF-302031-LL-H?P?A-CT	elements Cupbd Folio Unit - Continuous Top	\$1,244.00
BCF-302031-LL-H?P?N	elements Cupbd Folio Unit - St&ard Top	\$1,356.00
BCF-302031-LL-H?P?N-CT	elements Cupbd Folio Unit - Continuous Top	\$1,208.00
BCF-302031-MM-H?P?A	elements Cupbd Folio Unit - St&ard Top	\$2,484.00
BCF-302031-MM-H?P?A-CT	elements Cupbd Folio Unit - Continuous Top	\$2,310.00
BCF-302031-MM-H?P?N	elements Cupbd Folio Unit - St&ard Top	\$2,447.00
BCF-302031-MM-H?P?N-CT	elements Cupbd Folio Unit - Continuous Top	\$2,274.00
BCF-302031-OO-H?P?A	elements Cupbd Folio Unit - St&ard Top	\$2,257.00
BCF-302031-OO-H?P?A-CT	elements Cupbd Folio Unit - Continuous Top	\$2,102.00
BCF-302031-OO-H?P?N	elements Cupbd Folio Unit - St&ard Top	\$2,224.00
BCF-302031-OO-H?P?N-CT	elements Cupbd Folio Unit - Continuous Top	\$2,067.00
BCF-302031-TL-H?P?A	elements Cupbd Folio Unit - St&ard Top	\$1,166.00
BCF-302031-TL-H?P?A-CT	elements Cupbd Folio Unit - Continuous Top	\$1,018.00
BCF-302031-TL-H?P?N	elements Cupbd Folio Unit - St&ard Top	\$1,129.00
BCF-302031-TL-H?P?N-CT	elements Cupbd Folio Unit - Continuous Top	\$986.00
BCF-302031-TT-H?P?A	elements Cupbd Folio Unit - St&ard Top	\$1,115.00
BCF-302031-TT-H?P?A-CT	elements Cupbd Folio Unit - Continuous Top	\$968.00
BCF-302031-TT-H?P?N	elements Cupbd Folio Unit - St&ard Top	\$1,082.00
BCF-302031-TT-H?P?N-CT	elements Cupbd Folio Unit - Continuous Top	\$939.00
BCF-302034-LL-H?P?A	elements Cupbd Folio Unit - St&ard Top	\$1,477.00
BCF-302034-LL-H?P?A-CT	elements Cupbd Folio Unit - Continuous Top	\$1,329.00
BCF-302034-LL-H?P?N	elements Cupbd Folio Unit - St&ard Top	\$1,441.00
BCF-302034-LL-H?P?N-CT	elements Cupbd Folio Unit - Continuous Top	\$1,295.00
BCF-302034-MM-H?P?A	elements Cupbd Folio Unit - St&ard Top	\$2,618.00
BCF-302034-MM-H?P?A-CT	elements Cupbd Folio Unit - Continuous Top	\$2,447.00
BCF-302034-MM-H?P?N	elements Cupbd Folio Unit - St&ard Top	\$2,578.00
BCF-302034-MM-H?P?N-CT	elements Cupbd Folio Unit - Continuous Top	\$2,406.00
BCF-302034-OO-H?P?A	elements Cupbd Folio Unit - St&ard Top	\$2,380.00
BCF-302034-OO-H?P?A-CT	elements Cupbd Folio Unit - Continuous Top	\$2,224.00
BCF-302034-OO-H?P?N	elements Cupbd Folio Unit - St&ard Top	\$2,345.00
BCF-302034-OO-H?P?N-CT	elements Cupbd Folio Unit - Continuous Top	\$2,188.00
BCF-302034-TL-H?P?A	elements Cupbd Folio Unit - St&ard Top	\$1,223.00
BCF-302034-TL-H?P?A-CT	elements Cupbd Folio Unit - Continuous Top	\$1,074.00
BCF-302034-TL-H?P?N	elements Cupbd Folio Unit - St&ard Top	\$1,186.00
BCF-302034-TL-H?P?N-CT	elements Cupbd Folio Unit - Continuous Top	\$1,041.00

TOTAL•LIBRARY

I N T E R I O R S

Model Number	General Description	Price
BCF-302034-TT-H?P?A	elements Cupbd Folio Unit - St&ard Top	\$1,151.00
BCF-302034-TT-H?P?A-CT	elements Cupbd Folio Unit - Continuous Top	\$1,003.00
BCF-302034-TT-H?P?N	elements Cupbd Folio Unit - St&ard Top	\$1,119.00
BCF-302034-TT-H?P?N-CT	elements Cupbd Folio Unit - Continuous Top	\$973.00
BCF-302036-LL-H?P?A	elements Cupbd Folio Unit - St&ard Top	\$1,477.00
BCF-302036-LL-H?P?A-CT	elements Cupbd Folio Unit - Continuous Top	\$1,329.00
BCF-302036-LL-H?P?N	elements Cupbd Folio Unit - St&ard Top	\$1,441.00
BCF-302036-LL-H?P?N-CT	elements Cupbd Folio Unit - Continuous Top	\$1,295.00
BCF-302036-MM-H?P?A	elements Cupbd Folio Unit - St&ard Top	\$2,618.00
BCF-302036-MM-H?P?A-CT	elements Cupbd Folio Unit - Continuous Top	\$2,447.00
BCF-302036-MM-H?P?N	elements Cupbd Folio Unit - St&ard Top	\$2,578.00
BCF-302036-MM-H?P?N-CT	elements Cupbd Folio Unit - Continuous Top	\$2,406.00
BCF-302036-OO-H?P?A	elements Cupbd Folio Unit - St&ard Top	\$2,380.00
BCF-302036-OO-H?P?A-CT	elements Cupbd Folio Unit - Continuous Top	\$2,224.00
BCF-302036-OO-H?P?N	elements Cupbd Folio Unit - St&ard Top	\$2,345.00
BCF-302036-OO-H?P?N-CT	elements Cupbd Folio Unit - Continuous Top	\$2,188.00
BCF-302036-TL-H?P?A	elements Cupbd Folio Unit - St&ard Top	\$1,223.00
BCF-302036-TL-H?P?A-CT	elements Cupbd Folio Unit - Continuous Top	\$1,074.00
BCF-302036-TL-H?P?N	elements Cupbd Folio Unit - St&ard Top	\$1,186.00
BCF-302036-TL-H?P?N-CT	elements Cupbd Folio Unit - Continuous Top	\$1,041.00
BCF-302036-TT-H?P?A	elements Cupbd Folio Unit - St&ard Top	\$1,151.00
BCF-302036-TT-H?P?A-CT	elements Cupbd Folio Unit - Continuous Top	\$1,003.00
BCF-302036-TT-H?P?N	elements Cupbd Folio Unit - St&ard Top	\$1,119.00
BCF-302036-TT-H?P?N-CT	elements Cupbd Folio Unit - Continuous Top	\$973.00
BCF-302431-LL-H?P?A-CT	elements Cupbd Folio Unit - Continuous Top	\$1,313.00
BCF-302431-LL-H?P?N	elements Cupbd Folio Unit - St&ard Top	\$1,441.00
BCF-302431-LL-H?P?N-CT	elements Cupbd Folio Unit - Continuous Top	\$1,278.00
BCF-302431-MM-H?P?A	elements Cupbd Folio Unit - St&ard Top	\$2,703.00
BCF-302431-MM-H?P?A-CT	elements Cupbd Folio Unit - Continuous Top	\$2,508.00
BCF-302431-MM-H?P?N	elements Cupbd Folio Unit - St&ard Top	\$2,667.00
BCF-302431-MM-H?P?N-CT	elements Cupbd Folio Unit - Continuous Top	\$2,471.00
BCF-302431-OO-H?P?A	elements Cupbd Folio Unit - St&ard Top	\$2,458.00
BCF-302431-OO-H?P?A-CT	elements Cupbd Folio Unit - Continuous Top	\$2,281.00
BCF-302431-OO-H?P?N	elements Cupbd Folio Unit - St&ard Top	\$2,422.00
BCF-302431-OO-H?P?N-CT	elements Cupbd Folio Unit - Continuous Top	\$2,246.00
BCF-302431-TL-H?P?A	elements Cupbd Folio Unit - St&ard Top	\$1,239.00
BCF-302431-TL-H?P?A-CT	elements Cupbd Folio Unit - Continuous Top	\$1,073.00
BCF-302431-TL-H?P?N	elements Cupbd Folio Unit - St&ard Top	\$1,201.00
BCF-302431-TL-H?P?N-CT	elements Cupbd Folio Unit - Continuous Top	\$1,040.00
BCF-302431-TT-H?P?A	elements Cupbd Folio Unit - St&ard Top	\$1,190.00
BCF-302431-TT-H?P?A-CT	elements Cupbd Folio Unit - Continuous Top	\$1,025.00
BCF-302431-TT-H?P?N	elements Cupbd Folio Unit - St&ard Top	\$1,157.00
BCF-302431-TT-H?P?N-CT	elements Cupbd Folio Unit - Continuous Top	\$996.00
BCF-302434-LL-H?P?A	elements Cupbd Folio Unit - St&ard Top	\$1,588.00
BCF-302434-LL-H?P?A-CT	elements Cupbd Folio Unit - Continuous Top	\$1,422.00
BCF-302434-LL-H?P?N	elements Cupbd Folio Unit - St&ard Top	\$1,555.00
BCF-302434-LL-H?P?N-CT	elements Cupbd Folio Unit - Continuous Top	\$1,386.00
BCF-302434-MM-H?P?A	elements Cupbd Folio Unit - St&ard Top	\$2,880.00
BCF-302434-MM-H?P?A-CT	elements Cupbd Folio Unit - Continuous Top	\$2,685.00
BCF-302434-MM-H?P?N	elements Cupbd Folio Unit - St&ard Top	\$2,840.00
BCF-302434-MM-H?P?N-CT	elements Cupbd Folio Unit - Continuous Top	\$2,645.00

TOTAL•LIBRARY

I N T E R I O R S

Model Number	General Description	Price
BCF-302434-OO-H?P?A	elements Cupbd Folio Unit - St&ard Top	\$2,618.00
BCF-302434-OO-H?P?A-CT	elements Cupbd Folio Unit - Continuous Top	\$2,438.00
BCF-302434-OO-H?P?N	elements Cupbd Folio Unit - St&ard Top	\$2,583.00
BCF-302434-OO-H?P?N-CT	elements Cupbd Folio Unit - Continuous Top	\$2,404.00
BCF-302434-TL-H?P?A	elements Cupbd Folio Unit - St&ard Top	\$1,303.00
BCF-302434-TL-H?P?A-CT	elements Cupbd Folio Unit - Continuous Top	\$1,139.00
BCF-302434-TL-H?P?N	elements Cupbd Folio Unit - St&ard Top	\$1,268.00
BCF-302434-TL-H?P?N-CT	elements Cupbd Folio Unit - Continuous Top	\$1,104.00
BCF-302434-TT-H?P?A	elements Cupbd Folio Unit - St&ard Top	\$1,234.00
BCF-302434-TT-H?P?A-CT	elements Cupbd Folio Unit - Continuous Top	\$1,070.00
BCF-302434-TT-H?P?N	elements Cupbd Folio Unit - St&ard Top	\$1,201.00
BCF-302434-TT-H?P?N-CT	elements Cupbd Folio Unit - Continuous Top	\$1,038.00
BCF-302436-LL-H?P?A	elements Cupbd Folio Unit - St&ard Top	\$1,588.00
BCF-302436-LL-H?P?A-CT	elements Cupbd Folio Unit - Continuous Top	\$1,422.00
BCF-302436-LL-H?P?N	elements Cupbd Folio Unit - St&ard Top	\$1,555.00
BCF-302436-LL-H?P?N-CT	elements Cupbd Folio Unit - Continuous Top	\$1,386.00
BCF-302436-MM-H?P?A	elements Cupbd Folio Unit - St&ard Top	\$2,880.00
BCF-302436-MM-H?P?A-CT	elements Cupbd Folio Unit - Continuous Top	\$2,685.00
BCF-302436-MM-H?P?N	elements Cupbd Folio Unit - St&ard Top	\$2,840.00
BCF-302436-MM-H?P?N-CT	elements Cupbd Folio Unit - Continuous Top	\$2,645.00
BCF-302436-OO-H?P?A	elements Cupbd Folio Unit - St&ard Top	\$2,618.00
BCF-302436-OO-H?P?A-CT	elements Cupbd Folio Unit - Continuous Top	\$2,438.00
BCF-302436-OO-H?P?N	elements Cupbd Folio Unit - St&ard Top	\$2,583.00
BCF-302436-OO-H?P?N-CT	elements Cupbd Folio Unit - Continuous Top	\$2,404.00
BCF-302436-TL-H?P?A	elements Cupbd Folio Unit - St&ard Top	\$1,157.00
BCF-302436-TL-H?P?A-CT	elements Cupbd Folio Unit - Continuous Top	\$1,139.00
BCF-302436-TL-H?P?N	elements Cupbd Folio Unit - St&ard Top	\$1,122.00
BCF-302436-TL-H?P?N-CT	elements Cupbd Folio Unit - Continuous Top	\$1,104.00
BCF-302436-TT-H?P?A	elements Cupbd Folio Unit - St&ard Top	\$1,234.00
BCF-302436-TT-H?P?A-CT	elements Cupbd Folio Unit - Continuous Top	\$1,215.00
BCF-302436-TT-H?P?N	elements Cupbd Folio Unit - St&ard Top	\$1,201.00
BCF-302436-TT-H?P?N-CT	elements Cupbd Folio Unit - Continuous Top	\$1,183.00
BCF-361431-LL-H?P?A	elements Cupbd Folio Unit - St&ard Top	\$1,356.00
BCF-361431-LL-H?P?A-CT	elements Cupbd Folio Unit - Continuous Top	\$1,212.00
BCF-361431-LL-H?P?N	elements Cupbd Folio Unit - St&ard Top	\$1,320.00
BCF-361431-LL-H?P?N-CT	elements Cupbd Folio Unit - Continuous Top	\$1,175.00
BCF-361431-MM-H?P?A	elements Cupbd Folio Unit - St&ard Top	\$2,356.00
BCF-361431-MM-H?P?A-CT	elements Cupbd Folio Unit - Continuous Top	\$2,185.00
BCF-361431-MM-H?P?N	elements Cupbd Folio Unit - St&ard Top	\$2,318.00
BCF-361431-MM-H?P?N-CT	elements Cupbd Folio Unit - Continuous Top	\$2,147.00
BCF-361431-OO-H?P?A	elements Cupbd Folio Unit - St&ard Top	\$2,143.00
BCF-361431-OO-H?P?A-CT	elements Cupbd Folio Unit - Continuous Top	\$1,988.00
BCF-361431-OO-H?P?N	elements Cupbd Folio Unit - St&ard Top	\$2,106.00
BCF-361431-OO-H?P?N-CT	elements Cupbd Folio Unit - Continuous Top	\$1,953.00
BCF-361431-TL-H?P?A	elements Cupbd Folio Unit - St&ard Top	\$1,151.00
BCF-361431-TL-H?P?A-CT	elements Cupbd Folio Unit - Continuous Top	\$1,007.00
BCF-361431-TL-H?P?N	elements Cupbd Folio Unit - St&ard Top	\$1,115.00
BCF-361431-TL-H?P?N-CT	elements Cupbd Folio Unit - Continuous Top	\$971.00
BCF-361431-TT-H?P?A	elements Cupbd Folio Unit - St&ard Top	\$1,078.00
BCF-361431-TT-H?P?A-CT	elements Cupbd Folio Unit - Continuous Top	\$934.00
BCF-361431-TT-H?P?N	elements Cupbd Folio Unit - St&ard Top	\$1,045.00

TOTAL•LIBRARY

I N T E R I O R S

Model Number	General Description	Price
BCF-361431-TT-H?P?N-CT	elements Cupbd Folio Unit - Continuous Top	\$901.00
BCF-361434-LL-H?P?A	elements Cupbd Folio Unit - St&ard Top	\$1,459.00
BCF-361434-LL-H?P?A-CT	elements Cupbd Folio Unit - Continuous Top	\$1,317.00
BCF-361434-LL-H?P?N	elements Cupbd Folio Unit - St&ard Top	\$1,423.00
BCF-361434-LL-H?P?N-CT	elements Cupbd Folio Unit - Continuous Top	\$1,280.00
BCF-361434-MM-H?P?A	elements Cupbd Folio Unit - St&ard Top	\$2,519.00
BCF-361434-MM-H?P?A-CT	elements Cupbd Folio Unit - Continuous Top	\$2,348.00
BCF-361434-MM-H?P?N	elements Cupbd Folio Unit - St&ard Top	\$2,482.00
BCF-361434-MM-H?P?N-CT	elements Cupbd Folio Unit - Continuous Top	\$2,309.00
BCF-361434-OO-H?P?A	elements Cupbd Folio Unit - St&ard Top	\$2,290.00
BCF-361434-OO-H?P?A-CT	elements Cupbd Folio Unit - Continuous Top	\$2,134.00
BCF-361434-OO-H?P?N	elements Cupbd Folio Unit - St&ard Top	\$2,256.00
BCF-361434-OO-H?P?N-CT	elements Cupbd Folio Unit - Continuous Top	\$2,099.00
BCF-361434-TL-H?P?A	elements Cupbd Folio Unit - St&ard Top	\$1,227.00
BCF-361434-TL-H?P?A-CT	elements Cupbd Folio Unit - Continuous Top	\$1,081.00
BCF-361434-TL-H?P?N	elements Cupbd Folio Unit - St&ard Top	\$1,191.00
BCF-361434-TL-H?P?N-CT	elements Cupbd Folio Unit - Continuous Top	\$1,047.00
BCF-361434-TT-H?P?A	elements Cupbd Folio Unit - St&ard Top	\$1,120.00
BCF-361434-TT-H?P?A-CT	elements Cupbd Folio Unit - Continuous Top	\$975.00
BCF-361434-TT-H?P?N	elements Cupbd Folio Unit - St&ard Top	\$1,087.00
BCF-361434-TT-H?P?N-CT	elements Cupbd Folio Unit - Continuous Top	\$943.00
BCF-361436-LL-H?P?A	elements Cupbd Folio Unit - St&ard Top	\$1,459.00
BCF-361436-LL-H?P?A-CT	elements Cupbd Folio Unit - Continuous Top	\$1,317.00
BCF-361436-LL-H?P?N	elements Cupbd Folio Unit - St&ard Top	\$1,423.00
BCF-361436-LL-H?P?N-CT	elements Cupbd Folio Unit - Continuous Top	\$1,280.00
BCF-361436-MM-H?P?A	elements Cupbd Folio Unit - St&ard Top	\$2,519.00
BCF-361436-MM-H?P?A-CT	elements Cupbd Folio Unit - Continuous Top	\$2,348.00
BCF-361436-MM-H?P?N	elements Cupbd Folio Unit - St&ard Top	\$2,482.00
BCF-361436-MM-H?P?N-CT	elements Cupbd Folio Unit - Continuous Top	\$2,309.00
BCF-361436-OO-H?P?A	elements Cupbd Folio Unit - St&ard Top	\$2,290.00
BCF-361436-OO-H?P?A-CT	elements Cupbd Folio Unit - Continuous Top	\$2,134.00
BCF-361436-OO-H?P?N	elements Cupbd Folio Unit - St&ard Top	\$2,256.00
BCF-361436-OO-H?P?N-CT	elements Cupbd Folio Unit - Continuous Top	\$2,099.00
BCF-361436-TL-H?P?A	elements Cupbd Folio Unit - St&ard Top	\$1,227.00
BCF-361436-TL-H?P?A-CT	elements Cupbd Folio Unit - Continuous Top	\$1,081.00
BCF-361436-TL-H?P?N	elements Cupbd Folio Unit - St&ard Top	\$1,191.00
BCF-361436-TL-H?P?N-CT	elements Cupbd Folio Unit - Continuous Top	\$1,047.00
BCF-361436-TT-H?P?A	elements Cupbd Folio Unit - St&ard Top	\$1,120.00
BCF-361436-TT-H?P?A-CT	elements Cupbd Folio Unit - Continuous Top	\$975.00
BCF-361436-TT-H?P?N	elements Cupbd Folio Unit - St&ard Top	\$1,087.00
BCF-361436-TT-H?P?N-CT	elements Cupbd Folio Unit - Continuous Top	\$943.00
BCF-362031-LL-H?P?A	elements Cupbd Folio Unit - St&ard Top	\$1,582.00
BCF-362031-LL-H?P?A-CT	elements Cupbd Folio Unit - Continuous Top	\$1,406.00
BCF-362031-LL-H?P?N	elements Cupbd Folio Unit - St&ard Top	\$1,550.00
BCF-362031-LL-H?P?N-CT	elements Cupbd Folio Unit - Continuous Top	\$1,371.00
BCF-362031-MM-H?P?A	elements Cupbd Folio Unit - St&ard Top	\$2,867.00
BCF-362031-MM-H?P?A-CT	elements Cupbd Folio Unit - Continuous Top	\$2,656.00
BCF-362031-MM-H?P?N	elements Cupbd Folio Unit - St&ard Top	\$2,830.00
BCF-362031-MM-H?P?N-CT	elements Cupbd Folio Unit - Continuous Top	\$2,618.00
BCF-362031-OO-H?P?A	elements Cupbd Folio Unit - St&ard Top	\$2,609.00
BCF-362031-OO-H?P?A-CT	elements Cupbd Folio Unit - Continuous Top	\$2,417.00

TOTAL•LIBRARY

I N T E R I O R S

Model Number	General Description	Price
BCF-362031-OO-H?P?N	elements Cupbd Folio Unit - St&ard Top	\$2,572.00
BCF-362031-OO-H?P?N-CT	elements Cupbd Folio Unit - Continuous Top	\$2,382.00
BCF-362031-TL-H?P?A	elements Cupbd Folio Unit - St&ard Top	\$1,308.00
BCF-362031-TL-H?P?A-CT	elements Cupbd Folio Unit - Continuous Top	\$1,130.00
BCF-362031-TL-H?P?N	elements Cupbd Folio Unit - St&ard Top	\$1,274.00
BCF-362031-TL-H?P?N-CT	elements Cupbd Folio Unit - Continuous Top	\$1,099.00
BCF-362031-TT-H?P?A	elements Cupbd Folio Unit - St&ard Top	\$1,239.00
BCF-362031-TT-H?P?A-CT	elements Cupbd Folio Unit - Continuous Top	\$1,060.00
BCF-362031-TT-H?P?N	elements Cupbd Folio Unit - St&ard Top	\$1,205.00
BCF-362031-TT-H?P?N-CT	elements Cupbd Folio Unit - Continuous Top	\$1,031.00
BCF-362034-LL-H?P?A	elements Cupbd Folio Unit - St&ard Top	\$1,690.00
BCF-362034-LL-H?P?A-CT	elements Cupbd Folio Unit - Continuous Top	\$1,511.00
BCF-362034-LL-H?P?N	elements Cupbd Folio Unit - St&ard Top	\$1,655.00
BCF-362034-LL-H?P?N-CT	elements Cupbd Folio Unit - Continuous Top	\$1,476.00
BCF-362034-MM-H?P?A	elements Cupbd Folio Unit - St&ard Top	\$3,031.00
BCF-362034-MM-H?P?A-CT	elements Cupbd Folio Unit - Continuous Top	\$2,819.00
BCF-362034-MM-H?P?N	elements Cupbd Folio Unit - St&ard Top	\$2,994.00
BCF-362034-MM-H?P?N-CT	elements Cupbd Folio Unit - Continuous Top	\$2,783.00
BCF-362034-OO-H?P?A	elements Cupbd Folio Unit - St&ard Top	\$2,754.00
BCF-362034-OO-H?P?A-CT	elements Cupbd Folio Unit - Continuous Top	\$2,565.00
BCF-362034-OO-H?P?N	elements Cupbd Folio Unit - St&ard Top	\$2,720.00
BCF-362034-OO-H?P?N-CT	elements Cupbd Folio Unit - Continuous Top	\$2,530.00
BCF-362034-TL-H?P?A	elements Cupbd Folio Unit - St&ard Top	\$1,382.00
BCF-362034-TL-H?P?A-CT	elements Cupbd Folio Unit - Continuous Top	\$1,205.00
BCF-362034-TL-H?P?N	elements Cupbd Folio Unit - St&ard Top	\$1,349.00
BCF-362034-TL-H?P?N-CT	elements Cupbd Folio Unit - Continuous Top	\$1,169.00
BCF-362034-TT-H?P?A	elements Cupbd Folio Unit - St&ard Top	\$1,280.00
BCF-362034-TT-H?P?A-CT	elements Cupbd Folio Unit - Continuous Top	\$1,104.00
BCF-362034-TT-H?P?N	elements Cupbd Folio Unit - St&ard Top	\$1,247.00
BCF-362034-TT-H?P?N-CT	elements Cupbd Folio Unit - Continuous Top	\$1,068.00
BCF-362036-LL-H?P?A	elements Cupbd Folio Unit - St&ard Top	\$1,690.00
BCF-362036-LL-H?P?A-CT	elements Cupbd Folio Unit - Continuous Top	\$1,511.00
BCF-362036-LL-H?P?N	elements Cupbd Folio Unit - St&ard Top	\$1,655.00
BCF-362036-LL-H?P?N-CT	elements Cupbd Folio Unit - Continuous Top	\$1,476.00
BCF-362036-MM-H?P?A	elements Cupbd Folio Unit - St&ard Top	\$3,031.00
BCF-362036-MM-H?P?A-CT	elements Cupbd Folio Unit - Continuous Top	\$2,819.00
BCF-362036-MM-H?P?N	elements Cupbd Folio Unit - St&ard Top	\$2,994.00
BCF-362036-MM-H?P?N-CT	elements Cupbd Folio Unit - Continuous Top	\$2,783.00
BCF-362036-OO-H?P?A	elements Cupbd Folio Unit - St&ard Top	\$2,754.00
BCF-362036-OO-H?P?A-CT	elements Cupbd Folio Unit - Continuous Top	\$2,565.00
BCF-362036-OO-H?P?N	elements Cupbd Folio Unit - St&ard Top	\$2,720.00
BCF-362036-OO-H?P?N-CT	elements Cupbd Folio Unit - Continuous Top	\$2,530.00
BCF-362036-TL-H?P?A	elements Cupbd Folio Unit - St&ard Top	\$1,382.00
BCF-362036-TL-H?P?A-CT	elements Cupbd Folio Unit - Continuous Top	\$1,205.00
BCF-362036-TL-H?P?N	elements Cupbd Folio Unit - St&ard Top	\$1,349.00
BCF-362036-TL-H?P?N-CT	elements Cupbd Folio Unit - Continuous Top	\$1,169.00
BCF-362036-TT-H?P?A	elements Cupbd Folio Unit - St&ard Top	\$1,280.00
BCF-362036-TT-H?P?A-CT	elements Cupbd Folio Unit - Continuous Top	\$1,104.00
BCF-362036-TT-H?P?N	elements Cupbd Folio Unit - St&ard Top	\$1,247.00
BCF-362036-TT-H?P?N-CT	elements Cupbd Folio Unit - Continuous Top	\$1,068.00
BCF-362431-LL-H?P?A	elements Cupbd Folio Unit - St&ard Top	\$1,679.00

TOTAL•LIBRARY

I N T E R I O R S

Model Number	General Description	Price
BCF-362431-LL-H?P?A-CT	elements Cupbd Folio Unit - Continuous Top	\$1,483.00
BCF-362431-LL-H?P?N	elements Cupbd Folio Unit - St&ard Top	\$1,644.00
BCF-362431-LL-H?P?N-CT	elements Cupbd Folio Unit - Continuous Top	\$1,451.00
BCF-362431-MM-H?P?A	elements Cupbd Folio Unit - St&ard Top	\$3,125.00
BCF-362431-MM-H?P?A-CT	elements Cupbd Folio Unit - Continuous Top	\$2,892.00
BCF-362431-MM-H?P?N	elements Cupbd Folio Unit - St&ard Top	\$3,084.00
BCF-362431-MM-H?P?N-CT	elements Cupbd Folio Unit - Continuous Top	\$2,851.00
BCF-362431-OO-H?P?A	elements Cupbd Folio Unit - St&ard Top	\$2,840.00
BCF-362431-OO-H?P?A-CT	elements Cupbd Folio Unit - Continuous Top	\$2,632.00
BCF-362431-OO-H?P?N	elements Cupbd Folio Unit - St&ard Top	\$2,805.00
BCF-362431-OO-H?P?N-CT	elements Cupbd Folio Unit - Continuous Top	\$2,595.00
BCF-362431-TL-H?P?A	elements Cupbd Folio Unit - St&ard Top	\$1,387.00
BCF-362431-TL-H?P?A-CT	elements Cupbd Folio Unit - Continuous Top	\$1,198.00
BCF-362431-TL-H?P?N	elements Cupbd Folio Unit - St&ard Top	\$1,355.00
BCF-362431-TL-H?P?N-CT	elements Cupbd Folio Unit - Continuous Top	\$1,163.00
BCF-362431-TT-H?P?A	elements Cupbd Folio Unit - St&ard Top	\$1,322.00
BCF-362431-TT-H?P?A-CT	elements Cupbd Folio Unit - Continuous Top	\$1,133.00
BCF-362431-TT-H?P?N	elements Cupbd Folio Unit - St&ard Top	\$1,289.00
BCF-362431-TT-H?P?N-CT	elements Cupbd Folio Unit - Continuous Top	\$1,096.00
BCF-362434-LL-H?P?A	elements Cupbd Folio Unit - St&ard Top	\$1,809.00
BCF-362434-LL-H?P?A-CT	elements Cupbd Folio Unit - Continuous Top	\$1,614.00
BCF-362434-LL-H?P?N	elements Cupbd Folio Unit - St&ard Top	\$1,774.00
BCF-362434-LL-H?P?N-CT	elements Cupbd Folio Unit - Continuous Top	\$1,578.00
BCF-362434-MM-H?P?A	elements Cupbd Folio Unit - St&ard Top	\$3,326.00
BCF-362434-MM-H?P?A-CT	elements Cupbd Folio Unit - Continuous Top	\$3,096.00
BCF-362434-MM-H?P?N	elements Cupbd Folio Unit - St&ard Top	\$3,289.00
BCF-362434-MM-H?P?N-CT	elements Cupbd Folio Unit - Continuous Top	\$3,056.00
BCF-362434-OO-H?P?A	elements Cupbd Folio Unit - St&ard Top	\$3,025.00
BCF-362434-OO-H?P?A-CT	elements Cupbd Folio Unit - Continuous Top	\$2,813.00
BCF-362434-OO-H?P?N	elements Cupbd Folio Unit - St&ard Top	\$2,989.00
BCF-362434-OO-H?P?N-CT	elements Cupbd Folio Unit - Continuous Top	\$2,779.00
BCF-362434-TL-H?P?A	elements Cupbd Folio Unit - St&ard Top	\$1,475.00
BCF-362434-TL-H?P?A-CT	elements Cupbd Folio Unit - Continuous Top	\$1,278.00
BCF-362434-TL-H?P?N	elements Cupbd Folio Unit - St&ard Top	\$1,437.00
BCF-362434-TL-H?P?N-CT	elements Cupbd Folio Unit - Continuous Top	\$1,244.00
BCF-362434-TT-H?P?A	elements Cupbd Folio Unit - St&ard Top	\$1,370.00
BCF-362434-TT-H?P?A-CT	elements Cupbd Folio Unit - Continuous Top	\$1,173.00
BCF-362434-TT-H?P?N	elements Cupbd Folio Unit - St&ard Top	\$1,337.00
BCF-362434-TT-H?P?N-CT	elements Cupbd Folio Unit - Continuous Top	\$1,144.00
BCF-362436-LL-H?P?A	elements Cupbd Folio Unit - St&ard Top	\$1,809.00
BCF-362436-LL-H?P?A-CT	elements Cupbd Folio Unit - Continuous Top	\$1,614.00
BCF-362436-LL-H?P?N	elements Cupbd Folio Unit - St&ard Top	\$1,774.00
BCF-362436-LL-H?P?N-CT	elements Cupbd Folio Unit - Continuous Top	\$1,578.00
BCF-362436-MM-H?P?A	elements Cupbd Folio Unit - St&ard Top	\$3,326.00
BCF-362436-MM-H?P?A-CT	elements Cupbd Folio Unit - Continuous Top	\$3,096.00
BCF-362436-MM-H?P?N	elements Cupbd Folio Unit - St&ard Top	\$3,289.00
BCF-362436-MM-H?P?N-CT	elements Cupbd Folio Unit - Continuous Top	\$3,056.00
BCF-362436-OO-H?P?A	elements Cupbd Folio Unit - St&ard Top	\$3,025.00
BCF-362436-OO-H?P?A-CT	elements Cupbd Folio Unit - Continuous Top	\$2,813.00
BCF-362436-OO-H?P?N	elements Cupbd Folio Unit - St&ard Top	\$2,989.00
BCF-362436-OO-H?P?N-CT	elements Cupbd Folio Unit - Continuous Top	\$2,779.00

TOTAL•LIBRARY

I N T E R I O R S

Model Number	General Description	Price
BCF-362436-TL-H?P?A	elements Cupbd Folio Unit - St&ard Top	\$1,475.00
BCF-362436-TL-H?P?A-CT	elements Cupbd Folio Unit - Continuous Top	\$1,279.00
BCF-362436-TL-H?P?N	elements Cupbd Folio Unit - St&ard Top	\$1,437.00
BCF-362436-TL-H?P?N-CT	elements Cupbd Folio Unit - Continuous Top	\$1,245.00
BCF-362436-TT-H?P?A	elements Cupbd Folio Unit - St&ard Top	\$1,372.00
BCF-362436-TT-H?P?A-CT	elements Cupbd Folio Unit - Continuous Top	\$1,176.00
BCF-362436-TT-H?P?N	elements Cupbd Folio Unit - St&ard Top	\$1,338.00
BCF-362436-TT-H?P?N-CT	elements Cupbd Folio Unit - Continuous Top	\$1,146.00
BCF-421431-LL-H?P?A	elements Cupbd Folio Unit - St&ard Top	\$1,455.00
BCF-421431-LL-H?P?A-CT	elements Cupbd Folio Unit - Continuous Top	\$1,309.00
BCF-421431-LL-H?P?N	elements Cupbd Folio Unit - St&ard Top	\$1,419.00
BCF-421431-LL-H?P?N-CT	elements Cupbd Folio Unit - Continuous Top	\$1,276.00
BCF-421431-MM-H?P?A	elements Cupbd Folio Unit - St&ard Top	\$2,566.00
BCF-421431-MM-H?P?A-CT	elements Cupbd Folio Unit - Continuous Top	\$2,396.00
BCF-421431-MM-H?P?N	elements Cupbd Folio Unit - St&ard Top	\$2,528.00
BCF-421431-MM-H?P?N-CT	elements Cupbd Folio Unit - Continuous Top	\$2,358.00
BCF-421431-OO-H?P?A	elements Cupbd Folio Unit - St&ard Top	\$2,333.00
BCF-421431-OO-H?P?A-CT	elements Cupbd Folio Unit - Continuous Top	\$2,179.00
BCF-421431-OO-H?P?N	elements Cupbd Folio Unit - St&ard Top	\$2,297.00
BCF-421431-OO-H?P?N-CT	elements Cupbd Folio Unit - Continuous Top	\$2,144.00
BCF-421431-TL-H?P?A	elements Cupbd Folio Unit - St&ard Top	\$1,248.00
BCF-421431-TL-H?P?A-CT	elements Cupbd Folio Unit - Continuous Top	\$1,105.00
BCF-421431-TL-H?P?N	elements Cupbd Folio Unit - St&ard Top	\$1,215.00
BCF-421431-TL-H?P?N-CT	elements Cupbd Folio Unit - Continuous Top	\$1,070.00
BCF-421431-TT-H?P?A	elements Cupbd Folio Unit - St&ard Top	\$1,120.00
BCF-421431-TT-H?P?A-CT	elements Cupbd Folio Unit - Continuous Top	\$976.00
BCF-421431-TT-H?P?N	elements Cupbd Folio Unit - St&ard Top	\$1,087.00
BCF-421431-TT-H?P?N-CT	elements Cupbd Folio Unit - Continuous Top	\$943.00
BCF-421434-LL-H?P?A	elements Cupbd Folio Unit - St&ard Top	\$1,575.00
BCF-421434-LL-H?P?A-CT	elements Cupbd Folio Unit - Continuous Top	\$1,433.00
BCF-421434-LL-H?P?N	elements Cupbd Folio Unit - St&ard Top	\$1,541.00
BCF-421434-LL-H?P?N-CT	elements Cupbd Folio Unit - Continuous Top	\$1,398.00
BCF-421434-MM-H?P?A	elements Cupbd Folio Unit - St&ard Top	\$2,756.00
BCF-421434-MM-H?P?A-CT	elements Cupbd Folio Unit - Continuous Top	\$2,585.00
BCF-421434-MM-H?P?N	elements Cupbd Folio Unit - St&ard Top	\$2,717.00
BCF-421434-MM-H?P?N-CT	elements Cupbd Folio Unit - Continuous Top	\$2,546.00
BCF-421434-OO-H?P?A	elements Cupbd Folio Unit - St&ard Top	\$2,506.00
BCF-421434-OO-H?P?A-CT	elements Cupbd Folio Unit - Continuous Top	\$2,349.00
BCF-421434-OO-H?P?N	elements Cupbd Folio Unit - St&ard Top	\$2,471.00
BCF-421434-OO-H?P?N-CT	elements Cupbd Folio Unit - Continuous Top	\$2,316.00
BCF-421434-TL-H?P?A	elements Cupbd Folio Unit - St&ard Top	\$1,338.00
BCF-421434-TL-H?P?A-CT	elements Cupbd Folio Unit - Continuous Top	\$1,198.00
BCF-421434-TL-H?P?N	elements Cupbd Folio Unit - St&ard Top	\$1,305.00
BCF-421434-TL-H?P?N-CT	elements Cupbd Folio Unit - Continuous Top	\$1,163.00
BCF-421434-TT-H?P?A	elements Cupbd Folio Unit - St&ard Top	\$1,180.00
BCF-421434-TT-H?P?A-CT	elements Cupbd Folio Unit - Continuous Top	\$1,039.00
BCF-421434-TT-H?P?N	elements Cupbd Folio Unit - St&ard Top	\$1,146.00
BCF-421434-TT-H?P?N-CT	elements Cupbd Folio Unit - Continuous Top	\$1,005.00
BCF-421436-LL-H?P?A	elements Cupbd Folio Unit - St&ard Top	\$1,575.00
BCF-421436-LL-H?P?A-CT	elements Cupbd Folio Unit - Continuous Top	\$1,433.00
BCF-421436-LL-H?P?N	elements Cupbd Folio Unit - St&ard Top	\$1,541.00

TOTAL•LIBRARY

I N T E R I O R S

Model Number	General Description	Price
BCF-421436-LL-H?P?N-CT	elements Cupbd Folio Unit - Continuous Top	\$1,398.00
BCF-421436-MM-H?P?A	elements Cupbd Folio Unit - St&ard Top	\$2,756.00
BCF-421436-MM-H?P?A-CT	elements Cupbd Folio Unit - Continuous Top	\$2,585.00
BCF-421436-MM-H?P?N	elements Cupbd Folio Unit - St&ard Top	\$2,717.00
BCF-421436-MM-H?P?N-CT	elements Cupbd Folio Unit - Continuous Top	\$2,546.00
BCF-421436-OO-H?P?A	elements Cupbd Folio Unit - St&ard Top	\$2,506.00
BCF-421436-OO-H?P?A-CT	elements Cupbd Folio Unit - Continuous Top	\$2,349.00
BCF-421436-OO-H?P?N	elements Cupbd Folio Unit - St&ard Top	\$2,471.00
BCF-421436-OO-H?P?N-CT	elements Cupbd Folio Unit - Continuous Top	\$2,316.00
BCF-421436-TL-H?P?A	elements Cupbd Folio Unit - St&ard Top	\$1,338.00
BCF-421436-TL-H?P?A-CT	elements Cupbd Folio Unit - Continuous Top	\$1,198.00
BCF-421436-TL-H?P?N	elements Cupbd Folio Unit - St&ard Top	\$1,305.00
BCF-421436-TL-H?P?N-CT	elements Cupbd Folio Unit - Continuous Top	\$1,163.00
BCF-421436-TT-H?P?A	elements Cupbd Folio Unit - St&ard Top	\$1,180.00
BCF-421436-TT-H?P?A-CT	elements Cupbd Folio Unit - Continuous Top	\$1,039.00
BCF-421436-TT-H?P?N	elements Cupbd Folio Unit - St&ard Top	\$1,146.00
BCF-421436-TT-H?P?N-CT	elements Cupbd Folio Unit - Continuous Top	\$1,005.00
BCF-422031-LL-H?P?A	elements Cupbd Folio Unit - St&ard Top	\$1,700.00
BCF-422031-LL-H?P?A-CT	elements Cupbd Folio Unit - Continuous Top	\$1,523.00
BCF-422031-LL-H?P?N	elements Cupbd Folio Unit - St&ard Top	\$1,667.00
BCF-422031-LL-H?P?N-CT	elements Cupbd Folio Unit - Continuous Top	\$1,486.00
BCF-422031-MM-H?P?A	elements Cupbd Folio Unit - St&ard Top	\$3,148.00
BCF-422031-MM-H?P?A-CT	elements Cupbd Folio Unit - Continuous Top	\$2,938.00
BCF-422031-MM-H?P?N	elements Cupbd Folio Unit - St&ard Top	\$3,110.00
BCF-422031-MM-H?P?N-CT	elements Cupbd Folio Unit - Continuous Top	\$2,901.00
BCF-422031-OO-H?P?A	elements Cupbd Folio Unit - St&ard Top	\$2,864.00
BCF-422031-OO-H?P?A-CT	elements Cupbd Folio Unit - Continuous Top	\$2,671.00
BCF-422031-OO-H?P?N	elements Cupbd Folio Unit - St&ard Top	\$2,828.00
BCF-422031-OO-H?P?N-CT	elements Cupbd Folio Unit - Continuous Top	\$2,637.00
BCF-422031-TL-H?P?A	elements Cupbd Folio Unit - St&ard Top	\$1,426.00
BCF-422031-TL-H?P?A-CT	elements Cupbd Folio Unit - Continuous Top	\$1,247.00
BCF-422031-TL-H?P?N	elements Cupbd Folio Unit - St&ard Top	\$1,390.00
BCF-422031-TL-H?P?N-CT	elements Cupbd Folio Unit - Continuous Top	\$1,212.00
BCF-422031-TT-H?P?A	elements Cupbd Folio Unit - St&ard Top	\$1,313.00
BCF-422031-TT-H?P?A-CT	elements Cupbd Folio Unit - Continuous Top	\$1,134.00
BCF-422031-TT-H?P?N	elements Cupbd Folio Unit - St&ard Top	\$1,279.00
BCF-422031-TT-H?P?N-CT	elements Cupbd Folio Unit - Continuous Top	\$1,102.00
BCF-422034-LL-H?P?A	elements Cupbd Folio Unit - St&ard Top	\$1,822.00
BCF-422034-LL-H?P?A-CT	elements Cupbd Folio Unit - Continuous Top	\$1,644.00
BCF-422034-LL-H?P?N	elements Cupbd Folio Unit - St&ard Top	\$1,786.00
BCF-422034-LL-H?P?N-CT	elements Cupbd Folio Unit - Continuous Top	\$1,753.00
BCF-422034-MM-H?P?A	elements Cupbd Folio Unit - St&ard Top	\$3,340.00
BCF-422034-MM-H?P?A-CT	elements Cupbd Folio Unit - Continuous Top	\$3,128.00
BCF-422034-MM-H?P?N	elements Cupbd Folio Unit - St&ard Top	\$3,302.00
BCF-422034-MM-H?P?N-CT	elements Cupbd Folio Unit - Continuous Top	\$3,090.00
BCF-422034-OO-H?P?A	elements Cupbd Folio Unit - St&ard Top	\$3,035.00
BCF-422034-OO-H?P?A-CT	elements Cupbd Folio Unit - Continuous Top	\$2,845.00
BCF-422034-OO-H?P?N	elements Cupbd Folio Unit - St&ard Top	\$3,002.00
BCF-422034-OO-H?P?N-CT	elements Cupbd Folio Unit - Continuous Top	\$2,811.00
BCF-422034-TL-H?P?A	elements Cupbd Folio Unit - St&ard Top	\$1,517.00
BCF-422034-TL-H?P?A-CT	elements Cupbd Folio Unit - Continuous Top	\$1,338.00

TOTAL•LIBRARY

I N T E R I O R S

Model Number	General Description	Price
BCF-422034-TL-H?P?N	elements Cupbd Folio Unit - St&ard Top	\$1,482.00
BCF-422034-TT-H?P?A	elements Cupbd Folio Unit - St&ard Top	\$1,361.00
BCF-422034-TT-H?P?A-CT	elements Cupbd Folio Unit - Continuous Top	\$67.00
BCF-422034-TT-H?P?N	elements Cupbd Folio Unit - St&ard Top	\$1,328.00
BCF-422034-TT-H?P?N-CT	elements Cupbd Folio Unit - Continuous Top	\$1,471.00
BCF-422036-LL-H?P?A	elements Cupbd Folio Unit - St&ard Top	\$1,822.00
BCF-422036-LL-H?P?A-CT	elements Cupbd Folio Unit - Continuous Top	\$1,644.00
BCF-422036-LL-H?P?N	elements Cupbd Folio Unit - St&ard Top	\$1,786.00
BCF-422036-LL-H?P?N-CT	elements Cupbd Folio Unit - Continuous Top	\$1,753.00
BCF-422036-MM-H?P?A	elements Cupbd Folio Unit - St&ard Top	\$3,340.00
BCF-422036-MM-H?P?A-CT	elements Cupbd Folio Unit - Continuous Top	\$3,128.00
BCF-422036-MM-H?P?N	elements Cupbd Folio Unit - St&ard Top	\$3,302.00
BCF-422036-MM-H?P?N-CT	elements Cupbd Folio Unit - Continuous Top	\$3,090.00
BCF-422036-OO-H?P?A	elements Cupbd Folio Unit - St&ard Top	\$3,035.00
BCF-422036-OO-H?P?A-CT	elements Cupbd Folio Unit - Continuous Top	\$2,845.00
BCF-422036-OO-H?P?N	elements Cupbd Folio Unit - St&ard Top	\$3,002.00
BCF-422036-OO-H?P?N-CT	elements Cupbd Folio Unit - Continuous Top	\$2,811.00
BCF-422036-TL-H?P?A	elements Cupbd Folio Unit - St&ard Top	\$1,517.00
BCF-422036-TL-H?P?A-CT	elements Cupbd Folio Unit - Continuous Top	\$1,338.00
BCF-422036-TL-H?P?N	elements Cupbd Folio Unit - St&ard Top	\$1,482.00
BCF-422036-TL-H?P?N-CT	elements Cupbd Folio Unit - Continuous Top	\$1,305.00
BCF-422036-TT-H?P?A	elements Cupbd Folio Unit - St&ard Top	\$1,361.00
BCF-422036-TT-H?P?A-CT	elements Cupbd Folio Unit - Continuous Top	\$1,182.00
BCF-422036-TT-H?P?N	elements Cupbd Folio Unit - St&ard Top	\$1,328.00
BCF-422036-TT-H?P?N-CT	elements Cupbd Folio Unit - Continuous Top	\$1,151.00
BCF-422431-LL-H?P?A	elements Cupbd Folio Unit - St&ard Top	\$1,800.00
BCF-422431-LL-H?P?A-CT	elements Cupbd Folio Unit - Continuous Top	\$1,609.00
BCF-422431-LL-H?P?N	elements Cupbd Folio Unit - St&ard Top	\$1,767.00
BCF-422431-LL-H?P?N-CT	elements Cupbd Folio Unit - Continuous Top	\$1,573.00
BCF-422431-MM-H?P?A	elements Cupbd Folio Unit - St&ard Top	\$3,423.00
BCF-422431-MM-H?P?A-CT	elements Cupbd Folio Unit - Continuous Top	\$3,191.00
BCF-422431-MM-H?P?N	elements Cupbd Folio Unit - St&ard Top	\$3,385.00
BCF-422431-MM-H?P?N-CT	elements Cupbd Folio Unit - Continuous Top	\$3,153.00
BCF-422431-OO-H?P?A	elements Cupbd Folio Unit - St&ard Top	\$3,113.00
BCF-422431-OO-H?P?A-CT	elements Cupbd Folio Unit - Continuous Top	\$2,901.00
BCF-422431-OO-H?P?N	elements Cupbd Folio Unit - St&ard Top	\$3,078.00
BCF-422431-OO-H?P?N-CT	elements Cupbd Folio Unit - Continuous Top	\$2,866.00
BCF-422431-TL-H?P?A	elements Cupbd Folio Unit - St&ard Top	\$1,512.00
BCF-422431-TL-H?P?A-CT	elements Cupbd Folio Unit - Continuous Top	\$1,317.00
BCF-422431-TL-H?P?N	elements Cupbd Folio Unit - St&ard Top	\$1,477.00
BCF-422431-TL-H?P?N-CT	elements Cupbd Folio Unit - Continuous Top	\$1,280.00
BCF-422431-TT-H?P?A	elements Cupbd Folio Unit - St&ard Top	\$1,401.00
BCF-422431-TT-H?P?A-CT	elements Cupbd Folio Unit - Continuous Top	\$1,206.00
BCF-422431-TT-H?P?N	elements Cupbd Folio Unit - St&ard Top	\$1,367.00
BCF-422431-TT-H?P?N-CT	elements Cupbd Folio Unit - Continuous Top	\$1,171.00
BCF-422434-LL-H?P?A	elements Cupbd Folio Unit - St&ard Top	\$1,949.00
BCF-422434-LL-H?P?A-CT	elements Cupbd Folio Unit - Continuous Top	\$1,753.00
BCF-422434-LL-H?P?N	elements Cupbd Folio Unit - St&ard Top	\$1,914.00
BCF-422434-LL-H?P?N-CT	elements Cupbd Folio Unit - Continuous Top	\$1,719.00
BCF-422434-MM-H?P?A	elements Cupbd Folio Unit - St&ard Top	\$3,653.00
BCF-422434-MM-H?P?A-CT	elements Cupbd Folio Unit - Continuous Top	\$3,419.00

TOTAL•LIBRARY

I N T E R I O R S

Model Number	General Description	Price
BCF-422434-MM-H?P?N	elements Cupbd Folio Unit - St&ard Top	\$3,614.00
BCF-422434-MM-H?P?N-CT	elements Cupbd Folio Unit - Continuous Top	\$3,379.00
BCF-422434-OO-H?P?A	elements Cupbd Folio Unit - St&ard Top	\$3,322.00
BCF-422434-OO-H?P?A-CT	elements Cupbd Folio Unit - Continuous Top	\$3,110.00
BCF-422434-OO-H?P?N	elements Cupbd Folio Unit - St&ard Top	\$3,287.00
BCF-422434-OO-H?P?N-CT	elements Cupbd Folio Unit - Continuous Top	\$3,074.00
BCF-422434-TL-H?P?A	elements Cupbd Folio Unit - St&ard Top	\$1,614.00
BCF-422434-TL-H?P?A-CT	elements Cupbd Folio Unit - Continuous Top	\$1,418.00
BCF-422434-TL-H?P?N	elements Cupbd Folio Unit - St&ard Top	\$1,578.00
BCF-422434-TL-H?P?N-CT	elements Cupbd Folio Unit - Continuous Top	\$1,382.00
BCF-422434-TT-H?P?A	elements Cupbd Folio Unit - St&ard Top	\$1,458.00
BCF-422434-TT-H?P?A-CT	elements Cupbd Folio Unit - Continuous Top	\$1,262.00
BCF-422434-TT-H?P?N	elements Cupbd Folio Unit - St&ard Top	\$1,425.00
BCF-422434-TT-H?P?N-CT	elements Cupbd Folio Unit - Continuous Top	\$1,230.00
BCF-422436-LL-H?P?A	elements Cupbd Folio Unit - St&ard Top	\$1,949.00
BCF-422436-LL-H?P?A-CT	elements Cupbd Folio Unit - Continuous Top	\$1,753.00
BCF-422436-LL-H?P?N	elements Cupbd Folio Unit - St&ard Top	\$1,914.00
BCF-422436-LL-H?P?N-CT	elements Cupbd Folio Unit - Continuous Top	\$1,719.00
BCF-422436-MM-H?P?A	elements Cupbd Folio Unit - St&ard Top	\$3,653.00
BCF-422436-MM-H?P?A-CT	elements Cupbd Folio Unit - Continuous Top	\$3,419.00
BCF-422436-MM-H?P?N	elements Cupbd Folio Unit - St&ard Top	\$3,614.00
BCF-422436-MM-H?P?N-CT	elements Cupbd Folio Unit - Continuous Top	\$3,379.00
BCF-422436-OO-H?P?A	elements Cupbd Folio Unit - St&ard Top	\$3,322.00
BCF-422436-OO-H?P?A-CT	elements Cupbd Folio Unit - Continuous Top	\$3,110.00
BCF-422436-OO-H?P?N	elements Cupbd Folio Unit - St&ard Top	\$3,287.00
BCF-422436-OO-H?P?N-CT	elements Cupbd Folio Unit - Continuous Top	\$3,074.00
BCF-422436-TL-H?P?A	elements Cupbd Folio Unit - St&ard Top	\$1,614.00
BCF-422436-TL-H?P?A-CT	elements Cupbd Folio Unit - Continuous Top	\$1,419.00
BCF-422436-TL-H?P?N	elements Cupbd Folio Unit - St&ard Top	\$1,578.00
BCF-422436-TL-H?P?N-CT	elements Cupbd Folio Unit - Continuous Top	\$1,384.00
BCF-422436-TT-H?P?A	elements Cupbd Folio Unit - St&ard Top	\$1,458.00
BCF-422436-TT-H?P?A-CT	elements Cupbd Folio Unit - Continuous Top	\$1,263.00
BCF-422436-TT-H?P?N	elements Cupbd Folio Unit - St&ard Top	\$1,425.00
BCF-422436-TT-H?P?N-CT	elements Cupbd Folio Unit - Continuous Top	\$1,231.00
BCF-481431-LL-H?P?A	elements Cupbd Folio Unit - St&ard Top	\$1,486.00
BCF-481431-LL-H?P?A-CT	elements Cupbd Folio Unit - Continuous Top	\$1,344.00
BCF-481431-LL-H?P?N	elements Cupbd Folio Unit - St&ard Top	\$1,454.00
BCF-481431-LL-H?P?N-CT	elements Cupbd Folio Unit - Continuous Top	\$1,308.00
BCF-481431-OO-H?P?A	elements Cupbd Folio Unit - St&ard Top	\$2,447.00
BCF-481431-OO-H?P?A-CT	elements Cupbd Folio Unit - Continuous Top	\$2,292.00
BCF-481431-OO-H?P?N	elements Cupbd Folio Unit - St&ard Top	\$2,412.00
BCF-481431-OO-H?P?N-CT	elements Cupbd Folio Unit - Continuous Top	\$2,257.00
BCF-481431-TL-H?P?A	elements Cupbd Folio Unit - St&ard Top	\$1,283.00
BCF-481431-TL-H?P?A-CT	elements Cupbd Folio Unit - Continuous Top	\$1,139.00
BCF-481431-TL-H?P?N	elements Cupbd Folio Unit - St&ard Top	\$1,247.00
BCF-481431-TL-H?P?N-CT	elements Cupbd Folio Unit - Continuous Top	\$1,104.00
BCF-481431-TT-H?P?A	elements Cupbd Folio Unit - St&ard Top	\$1,169.00
BCF-481431-TT-H?P?A-CT	elements Cupbd Folio Unit - Continuous Top	\$1,025.00
BCF-481431-TT-H?P?N	elements Cupbd Folio Unit - St&ard Top	\$1,137.00
BCF-481431-TT-H?P?N-CT	elements Cupbd Folio Unit - Continuous Top	\$992.00
BCF-481434-LL-H?P?A	elements Cupbd Folio Unit - St&ard Top	\$1,611.00

TOTAL•LIBRARY

I N T E R I O R S

Model Number	General Description	Price
BCF-481434-LL-H?P?A-CT	elements Cupbd Folio Unit - Continuous Top	\$1,465.00
BCF-481434-LL-H?P?N	elements Cupbd Folio Unit - St&ard Top	\$1,575.00
BCF-481434-LL-H?P?N-CT	elements Cupbd Folio Unit - Continuous Top	\$1,433.00
BCF-481434-MM-H?P?A	elements Cupbd Folio Unit - St&ard Top	\$2,880.00
BCF-481434-MM-H?P?A-CT	elements Cupbd Folio Unit - Continuous Top	\$2,709.00
BCF-481434-MM-H?P?N	elements Cupbd Folio Unit - St&ard Top	\$2,840.00
BCF-481434-MM-H?P?N-CT	elements Cupbd Folio Unit - Continuous Top	\$2,671.00
BCF-481434-OO-H?P?A	elements Cupbd Folio Unit - St&ard Top	\$2,618.00
BCF-481434-OO-H?P?A-CT	elements Cupbd Folio Unit - Continuous Top	\$2,461.00
BCF-481434-OO-H?P?N	elements Cupbd Folio Unit - St&ard Top	\$2,583.00
BCF-481434-OO-H?P?N-CT	elements Cupbd Folio Unit - Continuous Top	\$2,429.00
BCF-481434-TL-H?P?A	elements Cupbd Folio Unit - St&ard Top	\$1,375.00
BCF-481434-TL-H?P?A-CT	elements Cupbd Folio Unit - Continuous Top	\$1,229.00
BCF-481434-TL-H?P?N	elements Cupbd Folio Unit - St&ard Top	\$1,338.00
BCF-481434-TL-H?P?N-CT	elements Cupbd Folio Unit - Continuous Top	\$1,198.00
BCF-481434-TT-H?P?A	elements Cupbd Folio Unit - St&ard Top	\$1,214.00
BCF-481434-TT-H?P?A-CT	elements Cupbd Folio Unit - Continuous Top	\$1,067.00
BCF-481434-TT-H?P?N	elements Cupbd Folio Unit - St&ard Top	\$1,181.00
BCF-481434-TT-H?P?N-CT	elements Cupbd Folio Unit - Continuous Top	\$1,040.00
BCF-481436-LL-H?P?A	elements Cupbd Folio Unit - St&ard Top	\$1,611.00
BCF-481436-LL-H?P?A-CT	elements Cupbd Folio Unit - Continuous Top	\$1,465.00
BCF-481436-LL-H?P?N	elements Cupbd Folio Unit - St&ard Top	\$1,575.00
BCF-481436-LL-H?P?N-CT	elements Cupbd Folio Unit - Continuous Top	\$1,433.00
BCF-481436-MM-H?P?A	elements Cupbd Folio Unit - St&ard Top	\$2,880.00
BCF-481436-MM-H?P?A-CT	elements Cupbd Folio Unit - Continuous Top	\$2,709.00
BCF-481436-MM-H?P?N	elements Cupbd Folio Unit - St&ard Top	\$2,840.00
BCF-481436-MM-H?P?N-CT	elements Cupbd Folio Unit - Continuous Top	\$2,671.00
BCF-481436-OO-H?P?A	elements Cupbd Folio Unit - St&ard Top	\$2,618.00
BCF-481436-OO-H?P?A-CT	elements Cupbd Folio Unit - Continuous Top	\$2,461.00
BCF-481436-OO-H?P?N	elements Cupbd Folio Unit - St&ard Top	\$2,583.00
BCF-481436-OO-H?P?N-CT	elements Cupbd Folio Unit - Continuous Top	\$2,429.00
BCF-481436-TL-H?P?A	elements Cupbd Folio Unit - St&ard Top	\$1,375.00
BCF-481436-TL-H?P?A-CT	elements Cupbd Folio Unit - Continuous Top	\$1,229.00
BCF-481436-TL-H?P?N	elements Cupbd Folio Unit - St&ard Top	\$1,338.00
BCF-481436-TL-H?P?N-CT	elements Cupbd Folio Unit - Continuous Top	\$1,198.00
BCF-481436-TT-H?P?A	elements Cupbd Folio Unit - St&ard Top	\$1,214.00
BCF-481436-TT-H?P?A-CT	elements Cupbd Folio Unit - Continuous Top	\$1,067.00
BCF-481436-TT-H?P?N	elements Cupbd Folio Unit - St&ard Top	\$1,181.00
BCF-481436-TT-H?P?N-CT	elements Cupbd Folio Unit - Continuous Top	\$1,040.00
BCF-482031-LL-H?P?A	elements Cupbd Folio Unit - St&ard Top	\$1,745.00
BCF-482031-LL-H?P?A-CT	elements Cupbd Folio Unit - Continuous Top	\$1,567.00
BCF-482031-LL-H?P?N	elements Cupbd Folio Unit - St&ard Top	\$1,710.00
BCF-482031-LL-H?P?N-CT	elements Cupbd Folio Unit - Continuous Top	\$1,532.00
BCF-482031-MM-H?P?A	elements Cupbd Folio Unit - St&ard Top	\$3,309.00
BCF-482031-MM-H?P?A-CT	elements Cupbd Folio Unit - Continuous Top	\$3,099.00
BCF-482031-MM-H?P?N	elements Cupbd Folio Unit - St&ard Top	\$3,270.00
BCF-482031-MM-H?P?N-CT	elements Cupbd Folio Unit - Continuous Top	\$3,060.00
BCF-482031-OO-H?P?A	elements Cupbd Folio Unit - St&ard Top	\$3,008.00
BCF-482031-OO-H?P?A-CT	elements Cupbd Folio Unit - Continuous Top	\$2,816.00
BCF-482031-OO-H?P?N	elements Cupbd Folio Unit - St&ard Top	\$2,975.00
BCF-482031-OO-H?P?N-CT	elements Cupbd Folio Unit - Continuous Top	\$2,783.00

TOTAL•LIBRARY

I N T E R I O R S

Model Number	General Description	Price
BCF-482031-TL-H?P?A	elements Cupbd Folio Unit - St&ard Top	\$1,469.00
BCF-482031-TL-H?P?A-CT	elements Cupbd Folio Unit - Continuous Top	\$1,294.00
BCF-482031-TL-H?P?N	elements Cupbd Folio Unit - St&ard Top	\$1,436.00
BCF-482031-TL-H?P?N-CT	elements Cupbd Folio Unit - Continuous Top	\$1,258.00
BCF-482031-TT-H?P?A	elements Cupbd Folio Unit - St&ard Top	\$1,356.00
BCF-482031-TT-H?P?A-CT	elements Cupbd Folio Unit - Continuous Top	\$1,181.00
BCF-482031-TT-H?P?N	elements Cupbd Folio Unit - St&ard Top	\$1,323.00
BCF-482031-TT-H?P?N-CT	elements Cupbd Folio Unit - Continuous Top	\$1,145.00
BCF-482034-LL-H?P?A	elements Cupbd Folio Unit - St&ard Top	\$1,868.00
BCF-482034-LL-H?P?A-CT	elements Cupbd Folio Unit - Continuous Top	\$1,690.00
BCF-482034-LL-H?P?N	elements Cupbd Folio Unit - St&ard Top	\$1,833.00
BCF-482034-LL-H?P?N-CT	elements Cupbd Folio Unit - Continuous Top	\$1,655.00
BCF-482034-MM-H?P?A	elements Cupbd Folio Unit - St&ard Top	\$3,500.00
BCF-482034-MM-H?P?A-CT	elements Cupbd Folio Unit - Continuous Top	\$3,288.00
BCF-482034-MM-H?P?N	elements Cupbd Folio Unit - St&ard Top	\$3,460.00
BCF-482034-MM-H?P?N-CT	elements Cupbd Folio Unit - Continuous Top	\$3,250.00
BCF-482034-OO-H?P?A	elements Cupbd Folio Unit - St&ard Top	\$3,181.00
BCF-482034-OO-H?P?A-CT	elements Cupbd Folio Unit - Continuous Top	\$2,988.00
BCF-482034-OO-H?P?N	elements Cupbd Folio Unit - St&ard Top	\$3,145.00
BCF-482034-OO-H?P?N-CT	elements Cupbd Folio Unit - Continuous Top	\$2,953.00
BCF-482034-TL-H?P?A	elements Cupbd Folio Unit - St&ard Top	\$1,561.00
BCF-482034-TL-H?P?A-CT	elements Cupbd Folio Unit - Continuous Top	\$1,384.00
BCF-482034-TL-H?P?N	elements Cupbd Folio Unit - St&ard Top	\$1,528.00
BCF-482034-TL-H?P?N-CT	elements Cupbd Folio Unit - Continuous Top	\$1,349.00
BCF-482034-TT-H?P?A	elements Cupbd Folio Unit - St&ard Top	\$1,403.00
BCF-482034-TT-H?P?A-CT	elements Cupbd Folio Unit - Continuous Top	\$1,226.00
BCF-482034-TT-H?P?N	elements Cupbd Folio Unit - St&ard Top	\$1,370.00
BCF-482034-TT-H?P?N-CT	elements Cupbd Folio Unit - Continuous Top	\$1,191.00
BCF-482036-LL-H?P?A	elements Cupbd Folio Unit - St&ard Top	\$1,868.00
BCF-482036-LL-H?P?A-CT	elements Cupbd Folio Unit - Continuous Top	\$1,690.00
BCF-482036-LL-H?P?N	elements Cupbd Folio Unit - St&ard Top	\$1,833.00
BCF-482036-LL-H?P?N-CT	elements Cupbd Folio Unit - Continuous Top	\$1,655.00
BCF-482036-MM-H?P?A	elements Cupbd Folio Unit - St&ard Top	\$3,500.00
BCF-482036-MM-H?P?A-CT	elements Cupbd Folio Unit - Continuous Top	\$3,288.00
BCF-482036-MM-H?P?N	elements Cupbd Folio Unit - St&ard Top	\$3,460.00
BCF-482036-MM-H?P?N-CT	elements Cupbd Folio Unit - Continuous Top	\$3,250.00
BCF-482036-OO-H?P?A	elements Cupbd Folio Unit - St&ard Top	\$3,181.00
BCF-482036-OO-H?P?A-CT	elements Cupbd Folio Unit - Continuous Top	\$2,988.00
BCF-482036-OO-H?P?N	elements Cupbd Folio Unit - St&ard Top	\$3,145.00
BCF-482036-OO-H?P?N-CT	elements Cupbd Folio Unit - Continuous Top	\$2,953.00
BCF-482036-TL-H?P?A	elements Cupbd Folio Unit - St&ard Top	\$1,561.00
BCF-482036-TL-H?P?A-CT	elements Cupbd Folio Unit - Continuous Top	\$1,384.00
BCF-482036-TL-H?P?N	elements Cupbd Folio Unit - St&ard Top	\$1,528.00
BCF-482036-TL-H?P?N-CT	elements Cupbd Folio Unit - Continuous Top	\$1,349.00
BCF-482036-TT-H?P?A	elements Cupbd Folio Unit - St&ard Top	\$1,403.00
BCF-482036-TT-H?P?A-CT	elements Cupbd Folio Unit - Continuous Top	\$1,226.00
BCF-482036-TT-H?P?N	elements Cupbd Folio Unit - St&ard Top	\$1,370.00
BCF-482036-TT-H?P?N-CT	elements Cupbd Folio Unit - Continuous Top	\$1,191.00
BCF-482431-LL-H?P?A	elements Cupbd Folio Unit - St&ard Top	\$1,856.00
BCF-482431-LL-H?P?A-CT	elements Cupbd Folio Unit - Continuous Top	\$1,661.00
BCF-482431-LL-H?P?N	elements Cupbd Folio Unit - St&ard Top	\$1,821.00

TOTAL•LIBRARY

I N T E R I O R S

Model Number	General Description	Price
BCF-482431-LL-H?P?N-CT	elements Cupbd Folio Unit - Continuous Top	\$1,626.00
BCF-482431-MM-H?P?A	elements Cupbd Folio Unit - St&ard Top	\$3,619.00
BCF-482431-MM-H?P?A-CT	elements Cupbd Folio Unit - Continuous Top	\$3,385.00
BCF-482431-MM-H?P?N	elements Cupbd Folio Unit - St&ard Top	\$3,581.00
BCF-482431-MM-H?P?N-CT	elements Cupbd Folio Unit - Continuous Top	\$3,345.00
BCF-482431-OO-H?P?A	elements Cupbd Folio Unit - St&ard Top	\$3,290.00
BCF-482431-OO-H?P?A-CT	elements Cupbd Folio Unit - Continuous Top	\$3,078.00
BCF-482431-OO-H?P?N	elements Cupbd Folio Unit - St&ard Top	\$3,256.00
BCF-482431-OO-H?P?N-CT	elements Cupbd Folio Unit - Continuous Top	\$3,042.00
BCF-482431-TL-H?P?A	elements Cupbd Folio Unit - St&ard Top	\$1,565.00
BCF-482431-TL-H?P?A-CT	elements Cupbd Folio Unit - Continuous Top	\$1,370.00
BCF-482431-TL-H?P?N	elements Cupbd Folio Unit - St&ard Top	\$1,530.00
BCF-482431-TL-H?P?N-CT	elements Cupbd Folio Unit - Continuous Top	\$1,335.00
BCF-482431-TT-H?P?A	elements Cupbd Folio Unit - St&ard Top	\$1,457.00
BCF-482431-TT-H?P?A-CT	elements Cupbd Folio Unit - Continuous Top	\$1,262.00
BCF-482431-TT-H?P?N	elements Cupbd Folio Unit - St&ard Top	\$1,424.00
BCF-482431-TT-H?P?N-CT	elements Cupbd Folio Unit - Continuous Top	\$1,228.00
BCF-482434-LL-H?P?A	elements Cupbd Folio Unit - St&ard Top	\$2,002.00
BCF-482434-LL-H?P?A-CT	elements Cupbd Folio Unit - Continuous Top	\$1,808.00
BCF-482434-LL-H?P?N	elements Cupbd Folio Unit - St&ard Top	\$1,968.00
BCF-482434-LL-H?P?N-CT	elements Cupbd Folio Unit - Continuous Top	\$1,771.00
BCF-482434-MM-H?P?A	elements Cupbd Folio Unit - St&ard Top	\$3,847.00
BCF-482434-MM-H?P?A-CT	elements Cupbd Folio Unit - Continuous Top	\$3,614.00
BCF-482434-MM-H?P?N	elements Cupbd Folio Unit - St&ard Top	\$3,809.00
BCF-482434-MM-H?P?N-CT	elements Cupbd Folio Unit - Continuous Top	\$3,579.00
BCF-482434-OO-H?P?A	elements Cupbd Folio Unit - St&ard Top	\$3,500.00
BCF-482434-OO-H?P?A-CT	elements Cupbd Folio Unit - Continuous Top	\$3,288.00
BCF-482434-OO-H?P?N	elements Cupbd Folio Unit - St&ard Top	\$3,464.00
BCF-482434-OO-H?P?N-CT	elements Cupbd Folio Unit - Continuous Top	\$3,254.00
BCF-482434-TL-H?P?A	elements Cupbd Folio Unit - St&ard Top	\$1,669.00
BCF-482434-TL-H?P?A-CT	elements Cupbd Folio Unit - Continuous Top	\$1,472.00
BCF-482434-TL-H?P?N	elements Cupbd Folio Unit - St&ard Top	\$1,632.00
BCF-482434-TL-H?P?N-CT	elements Cupbd Folio Unit - Continuous Top	\$1,437.00
BCF-482434-TT-H?P?A	elements Cupbd Folio Unit - St&ard Top	\$1,512.00
BCF-482434-TT-H?P?A-CT	elements Cupbd Folio Unit - Continuous Top	\$1,316.00
BCF-482434-TT-H?P?N	elements Cupbd Folio Unit - St&ard Top	\$1,479.00
BCF-482434-TT-H?P?N-CT	elements Cupbd Folio Unit - Continuous Top	\$1,283.00
BCF-482436-LL-H?P?A	elements Cupbd Folio Unit - St&ard Top	\$2,002.00
BCF-482436-LL-H?P?A-CT	elements Cupbd Folio Unit - Continuous Top	\$1,808.00
BCF-482436-LL-H?P?N	elements Cupbd Folio Unit - St&ard Top	\$1,968.00
BCF-482436-LL-H?P?N-CT	elements Cupbd Folio Unit - Continuous Top	\$1,771.00
BCF-482436-MM-H?P?A	elements Cupbd Folio Unit - St&ard Top	\$3,847.00
BCF-482436-MM-H?P?A-CT	elements Cupbd Folio Unit - Continuous Top	\$3,614.00
BCF-482436-MM-H?P?N	elements Cupbd Folio Unit - St&ard Top	\$3,809.00
BCF-482436-MM-H?P?N-CT	elements Cupbd Folio Unit - Continuous Top	\$3,579.00
BCF-482436-OO-H?P?A	elements Cupbd Folio Unit - St&ard Top	\$3,500.00
BCF-482436-OO-H?P?A-CT	elements Cupbd Folio Unit - Continuous Top	\$3,288.00
BCF-482436-OO-H?P?N	elements Cupbd Folio Unit - St&ard Top	\$3,464.00
BCF-482436-OO-H?P?N-CT	elements Cupbd Folio Unit - Continuous Top	\$3,254.00
BCF-482436-TL-H?P?A	elements Cupbd Folio Unit - St&ard Top	\$1,669.00
BCF-482436-TL-H?P?A-CT	elements Cupbd Folio Unit - Continuous Top	\$1,472.00

TOTAL•LIBRARY

I N T E R I O R S

Model Number	General Description	Price
BCF-482436-TL-H?P?N	elements Cupbd Folio Unit - St&ard Top	\$1,632.00
BCF-482436-TL-H?P?N-CT	elements Cupbd Folio Unit - Continuous Top	\$1,437.00
BCF-482436-TT-H?P?A	elements Cupbd Folio Unit - St&ard Top	\$1,512.00
BCF-482436-TT-H?P?A-CT	elements Cupbd Folio Unit - Continuous Top	\$1,316.00
BCF-482436-TT-H?P?N	elements Cupbd Folio Unit - St&ard Top	\$1,479.00
BCF-482436-TT-H?P?N-CT	elements Cupbd Folio Unit - Continuous Top	\$1,283.00
BCFL-141431-L	elements Base Corner Fill Unit - St&ard Top	\$850.00
BCFL-141431-L-CT	elements Base Corner Fill Unit - Continuous Top	\$578.00
BCFL-141431-M	elements Base Corner Fill Unit - St&ard Top	\$850.00
BCFL-141431-M-CT	elements Base Corner Fill Unit - Continuous Top	\$578.00
BCFL-141431-O	elements Base Corner Fill Unit - St&ard Top	\$850.00
BCFL-141431-O-CT	elements Base Corner Fill Unit - Continuous Top	\$578.00
BCFL-141431-T	elements Base Corner Fill Unit - St&ard Top	\$814.00
BCFL-141431-T-CT	elements Base Corner Fill Unit - Continuous Top	\$544.00
BCFL-141434-L	elements Base Corner Fill Unit - St&ard Top	\$850.00
BCFL-141434-L-CT	elements Base Corner Fill Unit - Continuous Top	\$578.00
BCFL-141434-M	elements Base Corner Fill Unit - St&ard Top	\$850.00
BCFL-141434-M-CT	elements Base Corner Fill Unit - Continuous Top	\$578.00
BCFL-141434-O	elements Base Corner Fill Unit - St&ard Top	\$850.00
BCFL-141434-O-CT	elements Base Corner Fill Unit - Continuous Top	\$578.00
BCFL-141434-T	elements Base Corner Fill Unit - St&ard Top	\$814.00
BCFL-141434-T-CT	elements Base Corner Fill Unit - Continuous Top	\$544.00
BCFL-141436-L	elements Base Corner Fill Unit - St&ard Top	\$850.00
BCFL-141436-L-CT	elements Base Corner Fill Unit - Continuous Top	\$578.00
BCFL-141436-M	elements Base Corner Fill Unit - St&ard Top	\$850.00
BCFL-141436-M-CT	elements Base Corner Fill Unit - Continuous Top	\$578.00
BCFL-141436-O	elements Base Corner Fill Unit - St&ard Top	\$850.00
BCFL-141436-O-CT	elements Base Corner Fill Unit - Continuous Top	\$578.00
BCFL-141436-T	elements Base Corner Fill Unit - St&ard Top	\$814.00
BCFL-141436-T-CT	elements Base Corner Fill Unit - Continuous Top	\$544.00
BCFL-202031-L	elements Base Corner Fill Unit - St&ard Top	\$905.00
BCFL-202031-L-CT	elements Base Corner Fill Unit - Continuous Top	\$601.00
BCFL-202031-M	elements Base Corner Fill Unit - St&ard Top	\$905.00
BCFL-202031-M-CT	elements Base Corner Fill Unit - Continuous Top	\$601.00
BCFL-202031-O	elements Base Corner Fill Unit - St&ard Top	\$905.00
BCFL-202031-O-CT	elements Base Corner Fill Unit - Continuous Top	\$601.00
BCFL-202031-T	elements Base Corner Fill Unit - St&ard Top	\$859.00
BCFL-202031-T-CT	elements Base Corner Fill Unit - Continuous Top	\$557.00
BCFL-202036-L	elements Base Corner Fill Unit - St&ard Top	\$905.00
BCFL-202036-L	elements Base Corner Fill Unit - St&ard Top	\$905.00
BCFL-202036-L-CT	elements Base Corner Fill Unit - Continuous Top	\$601.00
BCFL-202036-L-CT	elements Base Corner Fill Unit - Continuous Top	\$601.00
BCFL-202036-M	elements Base Corner Fill Unit - St&ard Top	\$905.00
BCFL-202036-M	elements Base Corner Fill Unit - St&ard Top	\$905.00
BCFL-202036-M-CT	elements Base Corner Fill Unit - Continuous Top	\$601.00
BCFL-202036-M-CT	elements Base Corner Fill Unit - Continuous Top	\$601.00
BCFL-202036-O	elements Base Corner Fill Unit - St&ard Top	\$905.00
BCFL-202036-O	elements Base Corner Fill Unit - St&ard Top	\$905.00
BCFL-202036-O-CT	elements Base Corner Fill Unit - Continuous Top	\$601.00
BCFL-202036-O-CT	elements Base Corner Fill Unit - Continuous Top	\$601.00
BCFL-202036-T	elements Base Corner Fill Unit - St&ard Top	\$859.00

Model Number	General Description	Price
BCFL-202036-T	elements Base Corner Fill Unit - St&ard Top	\$859.00
BCFL-202036-T-CT	elements Base Corner Fill Unit - Continuous Top	\$557.00
BCFL-202036-T-CT	elements Base Corner Fill Unit - Continuous Top	\$557.00
BCFL-242431-L	elements Base Corner Fill Unit - St&ard Top	\$938.00
BCFL-242431-L-CT	elements Base Corner Fill Unit - Continuous Top	\$624.00
BCFL-242431-M	elements Base Corner Fill Unit - St&ard Top	\$938.00
BCFL-242431-M-CT	elements Base Corner Fill Unit - Continuous Top	\$624.00
BCFL-242431-O	elements Base Corner Fill Unit - St&ard Top	\$938.00
BCFL-242431-O-CT	elements Base Corner Fill Unit - Continuous Top	\$624.00
BCFL-242431-T	elements Base Corner Fill Unit - St&ard Top	\$885.00
BCFL-242431-T-CT	elements Base Corner Fill Unit - Continuous Top	\$566.00
BCFL-242434-L	elements Base Corner Fill Unit - St&ard Top	\$938.00
BCFL-242434-L-CT	elements Base Corner Fill Unit - Continuous Top	\$624.00
BCFL-242434-M	elements Base Corner Fill Unit - St&ard Top	\$938.00
BCFL-242434-M-CT	elements Base Corner Fill Unit - Continuous Top	\$624.00
BCFL-242434-O	elements Base Corner Fill Unit - St&ard Top	\$938.00
BCFL-242434-O-CT	elements Base Corner Fill Unit - Continuous Top	\$624.00
BCFL-242434-T	elements Base Corner Fill Unit - St&ard Top	\$885.00
BCFL-242434-T-CT	elements Base Corner Fill Unit - Continuous Top	\$566.00
BCFL-242436-L	elements Base Corner Fill Unit - St&ard Top	\$938.00
BCFL-242436-L-CT	elements Base Corner Fill Unit - Continuous Top	\$624.00
BCFL-242436-M	elements Base Corner Fill Unit - St&ard Top	\$938.00
BCFL-242436-M-CT	elements Base Corner Fill Unit - Continuous Top	\$624.00
BCFL-242436-O	elements Base Corner Fill Unit - St&ard Top	\$938.00
BCFL-242436-O-CT	elements Base Corner Fill Unit - Continuous Top	\$624.00
BCFL-242436-T	elements Base Corner Fill Unit - St&ard Top	\$885.00
BCFL-242436-T-CT	elements Base Corner Fill Unit - Continuous Top	\$566.00
BCS-001-1082084-LL-H3P1A	elements eWall Cupbd Stge Unit & Marker Board - Lam/ Lam - 108"W x 20"D x 84"H	\$11,453.00
BCS-001-1082084-LL-H3P1N	elements eWall Cupbd Stge Unit & Marker Board - Lam/ Lam - 108"W x 20"D x 84"H	\$11,411.00
BCS-001-1082084-LL-H3P2A	elements eWall Cupbd Stge Unit & Marker Board - Lam/ Lam - 108"W x 20"D x 84"H	\$11,453.00
BCS-001-1082084-LL-H3P2N	elements eWall Cupbd Stge Unit & Marker Board - Lam/ Lam - 108"W x 20"D x 84"H	\$11,411.00
BCS-001-1082084-LL-H3P5A	elements eWall Cupbd Stge Unit & Marker Board - Lam/ Lam - 108"W x 20"D x 84"H	\$11,453.00
BCS-001-1082084-LL-H3P5N	elements eWall Cupbd Stge Unit & Marker Board - Lam/ Lam - 108"W x 20"D x 84"H	\$11,411.00
BCS-001-1082084-TL-H3P1A	elements eWall Cupbd Stge Unit & Marker Board - TFL/ Lam - 108"W x 20"D x 84"H	\$7,838.00
BCS-001-1082084-TL-H3P1N	elements eWall Cupbd Stge Unit & Marker Board - TFL/ Lam - 108"W x 20"D x 84"H	\$7,796.00
BCS-001-1082084-TL-H3P2A	elements eWall Cupbd Stge Unit & Marker Board - TFL/ Lam - 108"W x 20"D x 84"H	\$7,838.00
BCS-001-1082084-TL-H3P2N	elements eWall Cupbd Stge Unit & Marker Board - TFL/ Lam - 108"W x 20"D x 84"H	\$7,796.00
BCS-001-1082084-TL-H3P5A	elements eWall Cupbd Stge Unit & Marker Board - TFL/ Lam - 108"W x 20"D x 84"H	\$7,838.00
BCS-001-1082084-TL-H3P5N	elements eWall Cupbd Stge Unit & Marker Board - TFL/ Lam - 108"W x 20"D x 84"H	\$7,796.00
BCS-001-1082084-TT-H3P1A	elements eWall Cupbd Stge Unit & Marker Board - TFL/ TFL - 108"W x 20"D x 84"H	\$7,797.00
BCS-001-1082084-TT-H3P1N	elements eWall Cupbd Stge Unit & Marker Board - TFL/ TFL - 108"W x 20"D x 84"H	\$7,756.00
BCS-001-1082084-TT-H3P2A	elements eWall Cupbd Stge Unit & Marker Board - TFL/ TFL - 108"W x 20"D x 84"H	\$7,798.00
BCS-001-1082084-TT-H3P2N	elements eWall Cupbd Stge Unit & Marker Board - TFL/ TFL - 108"W x 20"D x 84"H	\$7,756.00
BCS-001-1082084-TT-H3P5A	elements eWall Cupbd Stge Unit & Marker Board - TFL/ TFL - 108"W x 20"D x 84"H	\$7,798.00
BCS-001-1082084-TT-H3P5N	elements eWall Cupbd Stge Unit & Marker Board - TFL/ TFL - 108"W x 20"D x 84"H	\$7,756.00
BCS-001-1082484-LL-H3P1A	elements eWall Cupbd Stge Unit & Marker Board - Lam/ Lam - 108"W x 24"D x 84"H	\$12,249.00
BCS-001-1082484-LL-H3P1N	elements eWall Cupbd Stge Unit & Marker Board - Lam/ Lam - 108"W x 24"D x 84"H	\$12,207.00
BCS-001-1082484-LL-H3P2A	elements eWall Cupbd Stge Unit & Marker Board - Lam/ Lam - 108"W x 24"D x 84"H	\$12,250.00
BCS-001-1082484-LL-H3P2N	elements eWall Cupbd Stge Unit & Marker Board - Lam/ Lam - 108"W x 24"D x 84"H	\$12,207.00
BCS-001-1082484-LL-H3P5A	elements eWall Cupbd Stge Unit & Marker Board - Lam/ Lam - 108"W x 24"D x 84"H	\$12,250.00
BCS-001-1082484-LL-H3P5N	elements eWall Cupbd Stge Unit & Marker Board - Lam/ Lam - 108"W x 24"D x 84"H	\$12,207.00

TOTAL•LIBRARY

I N T E R I O R S

Model Number	General Description	Price
BCS-001-1082484-TL-H3P1A	elements eWall Cupbd Stge Unit & Marker Board - TFL/ Lam - 108"W x 24"D x 84"H	\$8,177.00
BCS-001-1082484-TL-H3P1N	elements eWall Cupbd Stge Unit & Marker Board - TFL/ Lam - 108"W x 24"D x 84"H	\$8,135.00
BCS-001-1082484-TL-H3P2A	elements eWall Cupbd Stge Unit & Marker Board - TFL/ Lam - 108"W x 24"D x 84"H	\$8,178.00
BCS-001-1082484-TL-H3P2N	elements eWall Cupbd Stge Unit & Marker Board - TFL/ Lam - 108"W x 24"D x 84"H	\$8,135.00
BCS-001-1082484-TL-H3P5A	elements eWall Cupbd Stge Unit & Marker Board - TFL/ Lam - 108"W x 24"D x 84"H	\$8,178.00
BCS-001-1082484-TL-H3P5N	elements eWall Cupbd Stge Unit & Marker Board - TFL/ Lam - 108"W x 24"D x 84"H	\$8,135.00
BCS-001-1082484-TT-H3P1A	elements eWall Cupbd Stge Unit & Marker Board - TFL/ TFL - 108"W x 24"D x 84"H	\$8,166.00
BCS-001-1082484-TT-H3P1N	elements eWall Cupbd Stge Unit & Marker Board - TFL/ TFL - 108"W x 24"D x 84"H	\$8,124.00
BCS-001-1082484-TT-H3P2A	elements eWall Cupbd Stge Unit & Marker Board - TFL/ TFL - 108"W x 24"D x 84"H	\$8,167.00
BCS-001-1082484-TT-H3P2N	elements eWall Cupbd Stge Unit & Marker Board - TFL/ TFL - 108"W x 24"D x 84"H	\$8,124.00
BCS-001-1082484-TT-H3P5A	elements eWall Cupbd Stge Unit & Marker Board - TFL/ TFL - 108"W x 24"D x 84"H	\$8,167.00
BCS-001-1082484-TT-H3P5N	elements eWall Cupbd Stge Unit & Marker Board - TFL/ TFL - 108"W x 24"D x 84"H	\$8,124.00
BCS-241431-LL-H?P?A	elements Cupbd Stge - St&ard Top	\$904.00
BCS-241431-LL-H?P?A-CT	elements Cupbd Stge - Continuous Top	\$825.00
BCS-241431-LL-H?P?N	elements Cupbd Stge - St&ard Top	\$866.00
BCS-241431-LL-H?P?N-CT	elements Cupbd Stge - Continuous Top	\$754.00
BCS-241431-MM-H?P?A	elements Cupbd Stge - St&ard Top	\$1,230.00
BCS-241431-MM-H?P?A-CT	elements Cupbd Stge - Continuous Top	\$1,100.00
BCS-241431-MM-H?P?N	elements Cupbd Stge - St&ard Top	\$1,194.00
BCS-241431-MM-H?P?N-CT	elements Cupbd Stge - Continuous Top	\$1,064.00
BCS-241431-OO-H?P?A	elements Cupbd Stge - St&ard Top	\$1,121.00
BCS-241431-OO-H?P?A-CT	elements Cupbd Stge - Continuous Top	\$1,003.00
BCS-241431-OO-H?P?N	elements Cupbd Stge - St&ard Top	\$1,086.00
BCS-241431-OO-H?P?N-CT	elements Cupbd Stge - Continuous Top	\$967.00
BCS-241431-TL-H?P?A	elements Cupbd Stge - St&ard Top	\$761.00
BCS-241431-TL-H?P?A-CT	elements Cupbd Stge - Continuous Top	\$649.00
BCS-241431-TL-H?P?N	elements Cupbd Stge - St&ard Top	\$729.00
BCS-241431-TL-H?P?N-CT	elements Cupbd Stge - Continuous Top	\$614.00
BCS-241431-TT-H?P?A	elements Cupbd Stge - St&ard Top	\$716.00
BCS-241431-TT-H?P?A-CT	elements Cupbd Stge - Continuous Top	\$604.00
BCS-241431-TT-H?P?N	elements Cupbd Stge - St&ard Top	\$683.00
BCS-241431-TT-H?P?N-CT	elements Cupbd Stge - Continuous Top	\$572.00
BCS-241434-LL-H?P?A	elements Cupbd Stge - St&ard Top	\$974.00
BCS-241434-LL-H?P?A-CT	elements Cupbd Stge - Continuous Top	\$860.00
BCS-241434-LL-H?P?N	elements Cupbd Stge - St&ard Top	\$939.00
BCS-241434-LL-H?P?N-CT	elements Cupbd Stge - Continuous Top	\$828.00
BCS-241434-MM-H?P?A	elements Cupbd Stge - St&ard Top	\$1,344.00
BCS-241434-MM-H?P?A-CT	elements Cupbd Stge - Continuous Top	\$1,212.00
BCS-241434-MM-H?P?N	elements Cupbd Stge - St&ard Top	\$1,303.00
BCS-241434-MM-H?P?N-CT	elements Cupbd Stge - Continuous Top	\$1,172.00
BCS-241434-OO-H?P?A	elements Cupbd Stge - St&ard Top	\$1,223.00
BCS-241434-OO-H?P?A-CT	elements Cupbd Stge - Continuous Top	\$1,101.00
BCS-241434-OO-H?P?N	elements Cupbd Stge - St&ard Top	\$1,186.00
BCS-241434-OO-H?P?N-CT	elements Cupbd Stge - Continuous Top	\$1,067.00
BCS-241434-TL-H?P?A	elements Cupbd Stge - St&ard Top	\$814.00
BCS-241434-TL-H?P?A-CT	elements Cupbd Stge - Continuous Top	\$701.00
BCS-241434-TL-H?P?N	elements Cupbd Stge - St&ard Top	\$779.00
BCS-241434-TL-H?P?N-CT	elements Cupbd Stge - Continuous Top	\$665.00
BCS-241434-TT-H?P?A	elements Cupbd Stge - St&ard Top	\$748.00
BCS-241434-TT-H?P?A-CT	elements Cupbd Stge - Continuous Top	\$636.00
BCS-241434-TT-H?P?N	elements Cupbd Stge - St&ard Top	\$715.00

TOTAL•LIBRARY

I N T E R I O R S

Model Number	General Description	Price
BCS-241434-TT-H?P?N-CT	elements Cupbd Stge - Continuous Top	\$604.00
BCS-241436-LL-H?P?A	elements Cupbd Stge - St&ard Top	\$974.00
BCS-241436-LL-H?P?A-CT	elements Cupbd Stge - Continuous Top	\$860.00
BCS-241436-LL-H?P?N	elements Cupbd Stge - St&ard Top	\$939.00
BCS-241436-LL-H?P?N-CT	elements Cupbd Stge - Continuous Top	\$828.00
BCS-241436-MM-H?P?A	elements Cupbd Stge - St&ard Top	\$1,344.00
BCS-241436-MM-H?P?A-CT	elements Cupbd Stge - Continuous Top	\$1,212.00
BCS-241436-MM-H?P?N	elements Cupbd Stge - St&ard Top	\$1,303.00
BCS-241436-MM-H?P?N-CT	elements Cupbd Stge - Continuous Top	\$1,172.00
BCS-241436-OO-H?P?A	elements Cupbd Stge - St&ard Top	\$1,223.00
BCS-241436-OO-H?P?A-CT	elements Cupbd Stge - Continuous Top	\$1,101.00
BCS-241436-OO-H?P?N	elements Cupbd Stge - St&ard Top	\$1,186.00
BCS-241436-OO-H?P?N-CT	elements Cupbd Stge - Continuous Top	\$1,067.00
BCS-241436-TL-H?P?A	elements Cupbd Stge - St&ard Top	\$814.00
BCS-241436-TL-H?P?A-CT	elements Cupbd Stge - Continuous Top	\$701.00
BCS-241436-TL-H?P?N	elements Cupbd Stge - St&ard Top	\$779.00
BCS-241436-TL-H?P?N-CT	elements Cupbd Stge - Continuous Top	\$665.00
BCS-241436-TT-H?P?A	elements Cupbd Stge - St&ard Top	\$748.00
BCS-241436-TT-H?P?A-CT	elements Cupbd Stge - Continuous Top	\$636.00
BCS-241436-TT-H?P?N	elements Cupbd Stge - St&ard Top	\$715.00
BCS-241436-TT-H?P?N-CT	elements Cupbd Stge - Continuous Top	\$604.00
BCS-242031-LL-H?P?A	elements Cupbd Stge - St&ard Top	\$1,006.00
BCS-242031-LL-H?P?A-CT	elements Cupbd Stge - Continuous Top	\$873.00
BCS-242031-LL-H?P?N	elements Cupbd Stge - St&ard Top	\$971.00
BCS-242031-LL-H?P?N-CT	elements Cupbd Stge - Continuous Top	\$839.00
BCS-242031-MM-H?P?A	elements Cupbd Stge - St&ard Top	\$1,387.00
BCS-242031-MM-H?P?A-CT	elements Cupbd Stge - Continuous Top	\$1,239.00
BCS-242031-MM-H?P?N	elements Cupbd Stge - St&ard Top	\$1,351.00
BCS-242031-MM-H?P?N-CT	elements Cupbd Stge - Continuous Top	\$1,198.00
BCS-242031-OO-H?P?A	elements Cupbd Stge - St&ard Top	\$1,264.00
BCS-242031-OO-H?P?A-CT	elements Cupbd Stge - Continuous Top	\$1,125.00
BCS-242031-OO-H?P?N	elements Cupbd Stge - St&ard Top	\$1,228.00
BCS-242031-OO-H?P?N-CT	elements Cupbd Stge - Continuous Top	\$1,090.00
BCS-242031-TL-H?P?A	elements Cupbd Stge - St&ard Top	\$814.00
BCS-242031-TL-H?P?A-CT	elements Cupbd Stge - Continuous Top	\$682.00
BCS-242031-TL-H?P?N	elements Cupbd Stge - St&ard Top	\$779.00
BCS-242031-TL-H?P?N-CT	elements Cupbd Stge - Continuous Top	\$648.00
BCS-242031-TT-H?P?A	elements Cupbd Stge - St&ard Top	\$770.00
BCS-242031-TT-H?P?A-CT	elements Cupbd Stge - Continuous Top	\$638.00
BCS-242031-TT-H?P?N	elements Cupbd Stge - St&ard Top	\$737.00
BCS-242031-TT-H?P?N-CT	elements Cupbd Stge - Continuous Top	\$605.00
BCS-242036-LL-H?P?A	elements Cupbd Stge - St&ard Top	\$1,076.00
BCS-242036-LL-H?P?A	elements Cupbd Stge - St&ard Top	\$1,076.00
BCS-242036-LL-H?P?A-CT	elements Cupbd Stge - Continuous Top	\$945.00
BCS-242036-LL-H?P?A-CT	elements Cupbd Stge - Continuous Top	\$945.00
BCS-242036-LL-H?P?N	elements Cupbd Stge - St&ard Top	\$1,042.00
BCS-242036-LL-H?P?N	elements Cupbd Stge - St&ard Top	\$1,042.00
BCS-242036-LL-H?P?N-CT	elements Cupbd Stge - Continuous Top	\$910.00
BCS-242036-LL-H?P?N-CT	elements Cupbd Stge - Continuous Top	\$910.00
BCS-242036-MM-H?P?A	elements Cupbd Stge - St&ard Top	\$1,501.00
BCS-242036-MM-H?P?A	elements Cupbd Stge - St&ard Top	\$1,501.00

TOTAL•LIBRARY

I N T E R I O R S

Model Number	General Description	Price
BCS-242036-MM-H?P?A-CT	elements Cupbd Stge - Continuous Top	\$1,349.00
BCS-242036-MM-H?P?A-CT	elements Cupbd Stge - Continuous Top	\$1,349.00
BCS-242036-MM-H?P?N	elements Cupbd Stge - St&ard Top	\$1,464.00
BCS-242036-MM-H?P?N	elements Cupbd Stge - St&ard Top	\$1,464.00
BCS-242036-MM-H?P?N-CT	elements Cupbd Stge - Continuous Top	\$1,309.00
BCS-242036-MM-H?P?N-CT	elements Cupbd Stge - Continuous Top	\$1,309.00
BCS-242036-OO-H?P?A	elements Cupbd Stge - St&ard Top	\$1,365.00
BCS-242036-OO-H?P?A	elements Cupbd Stge - St&ard Top	\$1,365.00
BCS-242036-OO-H?P?A-CT	elements Cupbd Stge - Continuous Top	\$1,227.00
BCS-242036-OO-H?P?A-CT	elements Cupbd Stge - Continuous Top	\$1,227.00
BCS-242036-OO-H?P?N	elements Cupbd Stge - St&ard Top	\$1,330.00
BCS-242036-OO-H?P?N	elements Cupbd Stge - St&ard Top	\$1,330.00
BCS-242036-OO-H?P?N-CT	elements Cupbd Stge - Continuous Top	\$1,191.00
BCS-242036-OO-H?P?N-CT	elements Cupbd Stge - Continuous Top	\$1,191.00
BCS-242036-TL-H?P?A	elements Cupbd Stge - St&ard Top	\$866.00
BCS-242036-TL-H?P?A	elements Cupbd Stge - St&ard Top	\$866.00
BCS-242036-TL-H?P?A-CT	elements Cupbd Stge - Continuous Top	\$735.00
BCS-242036-TL-H?P?A-CT	elements Cupbd Stge - Continuous Top	\$735.00
BCS-242036-TL-H?P?N	elements Cupbd Stge - St&ard Top	\$831.00
BCS-242036-TL-H?P?N	elements Cupbd Stge - St&ard Top	\$831.00
BCS-242036-TL-H?P?N-CT	elements Cupbd Stge - Continuous Top	\$700.00
BCS-242036-TL-H?P?N-CT	elements Cupbd Stge - Continuous Top	\$700.00
BCS-242036-TT-H?P?A	elements Cupbd Stge - St&ard Top	\$801.00
BCS-242036-TT-H?P?A	elements Cupbd Stge - St&ard Top	\$801.00
BCS-242036-TT-H?P?A-CT	elements Cupbd Stge - Continuous Top	\$669.00
BCS-242036-TT-H?P?A-CT	elements Cupbd Stge - Continuous Top	\$669.00
BCS-242036-TT-H?P?N	elements Cupbd Stge - St&ard Top	\$768.00
BCS-242036-TT-H?P?N	elements Cupbd Stge - St&ard Top	\$768.00
BCS-242036-TT-H?P?N-CT	elements Cupbd Stge - Continuous Top	\$636.00
BCS-242036-TT-H?P?N-CT	elements Cupbd Stge - Continuous Top	\$636.00
BCS-242431-LL-H?P?A	elements Cupbd Stge - St&ard Top	\$1,056.00
BCS-242431-LL-H?P?A-CT	elements Cupbd Stge - Continuous Top	\$926.00
BCS-242431-LL-H?P?N	elements Cupbd Stge - St&ard Top	\$1,023.00
BCS-242431-LL-H?P?N-CT	elements Cupbd Stge - Continuous Top	\$891.00
BCS-242431-MM-H?P?A	elements Cupbd Stge - St&ard Top	\$1,476.00
BCS-242431-MM-H?P?A-CT	elements Cupbd Stge - Continuous Top	\$1,319.00
BCS-242431-MM-H?P?N	elements Cupbd Stge - St&ard Top	\$1,437.00
BCS-242431-MM-H?P?N-CT	elements Cupbd Stge - Continuous Top	\$1,279.00
BCS-242431-OO-H?P?A	elements Cupbd Stge - St&ard Top	\$1,342.00
BCS-242431-OO-H?P?A-CT	elements Cupbd Stge - Continuous Top	\$1,199.00
BCS-242431-OO-H?P?N	elements Cupbd Stge - St&ard Top	\$1,306.00
BCS-242431-OO-H?P?N-CT	elements Cupbd Stge - Continuous Top	\$1,164.00
BCS-242431-TL-H?P?A	elements Cupbd Stge - St&ard Top	\$838.00
BCS-242431-TL-H?P?A-CT	elements Cupbd Stge - Continuous Top	\$703.00
BCS-242431-TL-H?P?N	elements Cupbd Stge - St&ard Top	\$802.00
BCS-242431-TL-H?P?N-CT	elements Cupbd Stge - Continuous Top	\$668.00
BCS-242431-TT-H?P?A	elements Cupbd Stge - St&ard Top	\$793.00
BCS-242431-TT-H?P?A-CT	elements Cupbd Stge - Continuous Top	\$658.00
BCS-242431-TT-H?P?N	elements Cupbd Stge - St&ard Top	\$761.00
BCS-242431-TT-H?P?N-CT	elements Cupbd Stge - Continuous Top	\$624.00
BCS-242434-LL-H?P?A	elements Cupbd Stge - St&ard Top	\$1,148.00

TOTAL•LIBRARY

I N T E R I O R S

Model Number	General Description	Price
BCS-242434-LL-H?P?A-CT	elements Cupbd Stge - Continuous Top	\$1,010.00
BCS-242434-LL-H?P?N	elements Cupbd Stge - St&ard Top	\$1,113.00
BCS-242434-LL-H?P?N-CT	elements Cupbd Stge - Continuous Top	\$976.00
BCS-242434-MM-H?P?A	elements Cupbd Stge - St&ard Top	\$1,614.00
BCS-242434-MM-H?P?A-CT	elements Cupbd Stge - Continuous Top	\$1,456.00
BCS-242434-MM-H?P?N	elements Cupbd Stge - St&ard Top	\$1,575.00
BCS-242434-MM-H?P?N-CT	elements Cupbd Stge - Continuous Top	\$1,418.00
BCS-242434-OO-H?P?A	elements Cupbd Stge - St&ard Top	\$1,466.00
BCS-242434-OO-H?P?A-CT	elements Cupbd Stge - Continuous Top	\$1,324.00
BCS-242434-OO-H?P?N	elements Cupbd Stge - St&ard Top	\$1,434.00
BCS-242434-OO-H?P?N-CT	elements Cupbd Stge - Continuous Top	\$1,289.00
BCS-242434-TL-H?P?A	elements Cupbd Stge - St&ard Top	\$897.00
BCS-242434-TL-H?P?A-CT	elements Cupbd Stge - Continuous Top	\$761.00
BCS-242434-TL-H?P?N	elements Cupbd Stge - St&ard Top	\$861.00
BCS-242434-TL-H?P?N-CT	elements Cupbd Stge - Continuous Top	\$729.00
BCS-242434-TT-H?P?A	elements Cupbd Stge - St&ard Top	\$830.00
BCS-242434-TT-H?P?A-CT	elements Cupbd Stge - Continuous Top	\$694.00
BCS-242434-TT-H?P?N	elements Cupbd Stge - St&ard Top	\$797.00
BCS-242434-TT-H?P?N-CT	elements Cupbd Stge - Continuous Top	\$662.00
BCS-242436-LL-H?P?A	elements Cupbd Stge - St&ard Top	\$1,148.00
BCS-242436-LL-H?P?A-CT	elements Cupbd Stge - Continuous Top	\$1,010.00
BCS-242436-LL-H?P?N	elements Cupbd Stge - St&ard Top	\$1,113.00
BCS-242436-LL-H?P?N-CT	elements Cupbd Stge - Continuous Top	\$976.00
BCS-242436-MM-H?P?A	elements Cupbd Stge - St&ard Top	\$1,614.00
BCS-242436-MM-H?P?A-CT	elements Cupbd Stge - Continuous Top	\$1,456.00
BCS-242436-MM-H?P?N	elements Cupbd Stge - St&ard Top	\$1,575.00
BCS-242436-MM-H?P?N-CT	elements Cupbd Stge - Continuous Top	\$1,418.00
BCS-242436-OO-H?P?A	elements Cupbd Stge - St&ard Top	\$1,466.00
BCS-242436-OO-H?P?A-CT	elements Cupbd Stge - Continuous Top	\$1,324.00
BCS-242436-OO-H?P?N	elements Cupbd Stge - St&ard Top	\$1,434.00
BCS-242436-OO-H?P?N-CT	elements Cupbd Stge - Continuous Top	\$1,289.00
BCS-242436-TL-H?P?A	elements Cupbd Stge - St&ard Top	\$897.00
BCS-242436-TL-H?P?A-CT	elements Cupbd Stge - Continuous Top	\$761.00
BCS-242436-TL-H?P?N	elements Cupbd Stge - St&ard Top	\$861.00
BCS-242436-TL-H?P?N-CT	elements Cupbd Stge - Continuous Top	\$729.00
BCS-242436-TT-H?P?A	elements Cupbd Stge - St&ard Top	\$830.00
BCS-242436-TT-H?P?A-CT	elements Cupbd Stge - Continuous Top	\$694.00
BCS-242436-TT-H?P?N	elements Cupbd Stge - St&ard Top	\$797.00
BCS-242436-TT-H?P?N-CT	elements Cupbd Stge - Continuous Top	\$662.00
BCS-301431-LL-H?P?A	elements Cupbd Stge - St&ard Top	\$1,012.00
BCS-301431-LL-H?P?A-CT	elements Cupbd Stge - Continuous Top	\$886.00
BCS-301431-LL-H?P?N	elements Cupbd Stge - St&ard Top	\$977.00
BCS-301431-LL-H?P?N-CT	elements Cupbd Stge - Continuous Top	\$851.00
BCS-301431-MM-H?P?A	elements Cupbd Stge - St&ard Top	\$1,453.00
BCS-301431-MM-H?P?A-CT	elements Cupbd Stge - Continuous Top	\$1,301.00
BCS-301431-MM-H?P?N	elements Cupbd Stge - St&ard Top	\$1,414.00
BCS-301431-MM-H?P?N-CT	elements Cupbd Stge - Continuous Top	\$1,262.00
BCS-301431-OO-H?P?A	elements Cupbd Stge - St&ard Top	\$1,320.00
BCS-301431-OO-H?P?A-CT	elements Cupbd Stge - Continuous Top	\$1,182.00
BCS-301431-OO-H?P?N	elements Cupbd Stge - St&ard Top	\$1,284.00
BCS-301431-OO-H?P?N-CT	elements Cupbd Stge - Continuous Top	\$1,148.00

TOTAL•LIBRARY

I N T E R I O R S

Model Number	General Description	Price
BCS-301431-TL-H?P?A	elements Cupbd Stge - St&ard Top	\$846.00
BCS-301431-TL-H?P?A-CT	elements Cupbd Stge - Continuous Top	\$715.00
BCS-301431-TL-H?P?N	elements Cupbd Stge - St&ard Top	\$809.00
BCS-301431-TL-H?P?N-CT	elements Cupbd Stge - Continuous Top	\$680.00
BCS-301431-TT-H?P?A	elements Cupbd Stge - St&ard Top	\$787.00
BCS-301431-TT-H?P?A-CT	elements Cupbd Stge - Continuous Top	\$657.00
BCS-301431-TT-H?P?N	elements Cupbd Stge - St&ard Top	\$755.00
BCS-301431-TT-H?P?N-CT	elements Cupbd Stge - Continuous Top	\$624.00
BCS-301434-LL-H?P?A	elements Cupbd Stge - St&ard Top	\$1,086.00
BCS-301434-LL-H?P?A-CT	elements Cupbd Stge - Continuous Top	\$957.00
BCS-301434-LL-H?P?N	elements Cupbd Stge - St&ard Top	\$1,049.00
BCS-301434-LL-H?P?N-CT	elements Cupbd Stge - Continuous Top	\$923.00
BCS-301434-MM-H?P?A	elements Cupbd Stge - St&ard Top	\$1,561.00
BCS-301434-MM-H?P?A-CT	elements Cupbd Stge - Continuous Top	\$1,413.00
BCS-301434-MM-H?P?N	elements Cupbd Stge - St&ard Top	\$1,524.00
BCS-301434-MM-H?P?N-CT	elements Cupbd Stge - Continuous Top	\$1,371.00
BCS-301434-OO-H?P?A	elements Cupbd Stge - St&ard Top	\$1,421.00
BCS-301434-OO-H?P?A-CT	elements Cupbd Stge - Continuous Top	\$1,283.00
BCS-301434-OO-H?P?N	elements Cupbd Stge - St&ard Top	\$1,384.00
BCS-301434-OO-H?P?N-CT	elements Cupbd Stge - Continuous Top	\$1,247.00
BCS-301434-TL-H?P?A	elements Cupbd Stge - St&ard Top	\$895.00
BCS-301434-TL-H?P?A-CT	elements Cupbd Stge - Continuous Top	\$767.00
BCS-301434-TL-H?P?N	elements Cupbd Stge - St&ard Top	\$859.00
BCS-301434-TL-H?P?N-CT	elements Cupbd Stge - Continuous Top	\$732.00
BCS-301434-TT-H?P?A	elements Cupbd Stge - St&ard Top	\$816.00
BCS-301434-TT-H?P?A-CT	elements Cupbd Stge - Continuous Top	\$685.00
BCS-301434-TT-H?P?N	elements Cupbd Stge - St&ard Top	\$783.00
BCS-301434-TT-H?P?N-CT	elements Cupbd Stge - Continuous Top	\$652.00
BCS-301436-LL-H?P?A	elements Cupbd Stge - St&ard Top	\$1,086.00
BCS-301436-LL-H?P?A-CT	elements Cupbd Stge - Continuous Top	\$957.00
BCS-301436-LL-H?P?N	elements Cupbd Stge - St&ard Top	\$1,049.00
BCS-301436-LL-H?P?N-CT	elements Cupbd Stge - Continuous Top	\$923.00
BCS-301436-MM-H?P?A	elements Cupbd Stge - St&ard Top	\$1,561.00
BCS-301436-MM-H?P?A-CT	elements Cupbd Stge - Continuous Top	\$1,413.00
BCS-301436-MM-H?P?N	elements Cupbd Stge - St&ard Top	\$1,524.00
BCS-301436-MM-H?P?N-CT	elements Cupbd Stge - Continuous Top	\$1,371.00
BCS-301436-OO-H?P?A	elements Cupbd Stge - St&ard Top	\$1,421.00
BCS-301436-OO-H?P?A-CT	elements Cupbd Stge - Continuous Top	\$1,283.00
BCS-301436-OO-H?P?N	elements Cupbd Stge - St&ard Top	\$1,384.00
BCS-301436-OO-H?P?N-CT	elements Cupbd Stge - Continuous Top	\$1,247.00
BCS-301436-TL-H?P?A	elements Cupbd Stge - St&ard Top	\$895.00
BCS-301436-TL-H?P?N	elements Cupbd Stge - St&ard Top	\$859.00
BCS-301436-TT-H?P?A	elements Cupbd Stge - St&ard Top	\$816.00
BCS-301436-TT-H?P?A-CT	elements Cupbd Stge - Continuous Top	\$685.00
BCS-301436-TT-H?P?N	elements Cupbd Stge - St&ard Top	\$783.00
BCS-301436-TT-H?P?N-CT	elements Cupbd Stge - Continuous Top	\$652.00
BCS-302031-LL-H?P?A	elements Cupbd Stge - St&ard Top	\$1,131.00
BCS-302031-LL-H?P?A-CT	elements Cupbd Stge - Continuous Top	\$986.00
BCS-302031-LL-H?P?N	elements Cupbd Stge - St&ard Top	\$1,099.00
BCS-302031-LL-H?P?N-CT	elements Cupbd Stge - Continuous Top	\$950.00
BCS-302031-MM-H?P?A	elements Cupbd Stge - St&ard Top	\$1,636.00

TOTAL•LIBRARY

I N T E R I O R S

Model Number	General Description	Price
BCS-302031-MM-H?P?A-CT	elements Cupbd Stge - Continuous Top	\$1,464.00
BCS-302031-MM-H?P?N	elements Cupbd Stge - St&ard Top	\$1,596.00
BCS-302031-MM-H?P?N-CT	elements Cupbd Stge - Continuous Top	\$1,423.00
BCS-302031-OO-H?P?A	elements Cupbd Stge - St&ard Top	\$1,486.00
BCS-302031-OO-H?P?A-CT	elements Cupbd Stge - Continuous Top	\$1,330.00
BCS-302031-OO-H?P?N	elements Cupbd Stge - St&ard Top	\$1,454.00
BCS-302031-OO-H?P?N-CT	elements Cupbd Stge - Continuous Top	\$1,297.00
BCS-302031-TL-H?P?A	elements Cupbd Stge - St&ard Top	\$903.00
BCS-302031-TL-H?P?A-CT	elements Cupbd Stge - Continuous Top	\$753.00
BCS-302031-TL-H?P?N	elements Cupbd Stge - St&ard Top	\$866.00
BCS-302031-TL-H?P?N-CT	elements Cupbd Stge - Continuous Top	\$718.00
BCS-302031-TT-H?P?A	elements Cupbd Stge - St&ard Top	\$903.00
BCS-302031-TT-H?P?A-CT	elements Cupbd Stge - Continuous Top	\$753.00
BCS-302031-TT-H?P?N	elements Cupbd Stge - St&ard Top	\$870.00
BCS-302031-TT-H?P?N-CT	elements Cupbd Stge - Continuous Top	\$720.00
BCS-302036-LL-H?P?A	elements Cupbd Stge - St&ard Top	\$1,204.00
BCS-302036-LL-H?P?A	elements Cupbd Stge - St&ard Top	\$1,204.00
BCS-302036-LL-H?P?A-CT	elements Cupbd Stge - Continuous Top	\$1,056.00
BCS-302036-LL-H?P?A-CT	elements Cupbd Stge - Continuous Top	\$1,056.00
BCS-302036-LL-H?P?N	elements Cupbd Stge - St&ard Top	\$1,168.00
BCS-302036-LL-H?P?N	elements Cupbd Stge - St&ard Top	\$1,168.00
BCS-302036-LL-H?P?N-CT	elements Cupbd Stge - Continuous Top	\$1,023.00
BCS-302036-LL-H?P?N-CT	elements Cupbd Stge - Continuous Top	\$1,023.00
BCS-302036-MM-H?P?A	elements Cupbd Stge - St&ard Top	\$1,748.00
BCS-302036-MM-H?P?A	elements Cupbd Stge - St&ard Top	\$1,748.00
BCS-302036-MM-H?P?A-CT	elements Cupbd Stge - Continuous Top	\$1,575.00
BCS-302036-MM-H?P?A-CT	elements Cupbd Stge - Continuous Top	\$1,575.00
BCS-302036-MM-H?P?N	elements Cupbd Stge - St&ard Top	\$1,710.00
BCS-302036-MM-H?P?N	elements Cupbd Stge - St&ard Top	\$1,710.00
BCS-302036-MM-H?P?N-CT	elements Cupbd Stge - Continuous Top	\$1,538.00
BCS-302036-MM-H?P?N-CT	elements Cupbd Stge - Continuous Top	\$1,538.00
BCS-302036-OO-H?P?A	elements Cupbd Stge - St&ard Top	\$1,590.00
BCS-302036-OO-H?P?A	elements Cupbd Stge - St&ard Top	\$1,590.00
BCS-302036-OO-H?P?A-CT	elements Cupbd Stge - Continuous Top	\$1,434.00
BCS-302036-OO-H?P?A-CT	elements Cupbd Stge - Continuous Top	\$1,434.00
BCS-302036-OO-H?P?N	elements Cupbd Stge - St&ard Top	\$1,556.00
BCS-302036-OO-H?P?N	elements Cupbd Stge - St&ard Top	\$1,556.00
BCS-302036-OO-H?P?N-CT	elements Cupbd Stge - Continuous Top	\$1,399.00
BCS-302036-OO-H?P?N-CT	elements Cupbd Stge - Continuous Top	\$1,399.00
BCS-302036-TL-H?P?A	elements Cupbd Stge - St&ard Top	\$956.00
BCS-302036-TL-H?P?A	elements Cupbd Stge - St&ard Top	\$956.00
BCS-302036-TL-H?P?A-CT	elements Cupbd Stge - Continuous Top	\$808.00
BCS-302036-TL-H?P?A-CT	elements Cupbd Stge - Continuous Top	\$808.00
BCS-302036-TL-H?P?N	elements Cupbd Stge - St&ard Top	\$919.00
BCS-302036-TL-H?P?N	elements Cupbd Stge - St&ard Top	\$919.00
BCS-302036-TL-H?P?N-CT	elements Cupbd Stge - Continuous Top	\$772.00
BCS-302036-TL-H?P?N-CT	elements Cupbd Stge - Continuous Top	\$772.00
BCS-302036-TT-H?P?A	elements Cupbd Stge - St&ard Top	\$880.00
BCS-302036-TT-H?P?A	elements Cupbd Stge - St&ard Top	\$880.00
BCS-302036-TT-H?P?A-CT	elements Cupbd Stge - Continuous Top	\$729.00
BCS-302036-TT-H?P?A-CT	elements Cupbd Stge - Continuous Top	\$729.00

TOTAL•LIBRARY

I N T E R I O R S

Model Number	General Description	Price
BCS-302036-TT-H?P?N	elements Cupbd Stge - St&ard Top	\$846.00
BCS-302036-TT-H?P?N	elements Cupbd Stge - St&ard Top	\$846.00
BCS-302036-TT-H?P?N-CT	elements Cupbd Stge - Continuous Top	\$697.00
BCS-302036-TT-H?P?N-CT	elements Cupbd Stge - Continuous Top	\$697.00
BCS-302431-LL-H?P?A	elements Cupbd Stge - St&ard Top	\$1,217.00
BCS-302431-LL-H?P?A-CT	elements Cupbd Stge - Continuous Top	\$1,051.00
BCS-302431-LL-H?P?N	elements Cupbd Stge - St&ard Top	\$1,182.00
BCS-302431-LL-H?P?N-CT	elements Cupbd Stge - Continuous Top	\$1,017.00
BCS-302431-MM-H?P?A	elements Cupbd Stge - St&ard Top	\$1,768.00
BCS-302431-MM-H?P?A-CT	elements Cupbd Stge - Continuous Top	\$1,573.00
BCS-302431-MM-H?P?N	elements Cupbd Stge - St&ard Top	\$1,730.00
BCS-302431-MM-H?P?N-CT	elements Cupbd Stge - Continuous Top	\$1,533.00
BCS-302431-OO-H?P?A	elements Cupbd Stge - St&ard Top	\$1,609.00
BCS-302431-OO-H?P?A-CT	elements Cupbd Stge - Continuous Top	\$1,429.00
BCS-302431-OO-H?P?N	elements Cupbd Stge - St&ard Top	\$1,573.00
BCS-302431-OO-H?P?N-CT	elements Cupbd Stge - Continuous Top	\$1,397.00
BCS-302431-TL-H?P?A	elements Cupbd Stge - St&ard Top	\$945.00
BCS-302431-TL-H?P?A-CT	elements Cupbd Stge - Continuous Top	\$782.00
BCS-302431-TL-H?P?N	elements Cupbd Stge - St&ard Top	\$910.00
BCS-302431-TL-H?P?N-CT	elements Cupbd Stge - Continuous Top	\$748.00
BCS-302431-TT-H?P?A	elements Cupbd Stge - St&ard Top	\$892.00
BCS-302431-TT-H?P?A-CT	elements Cupbd Stge - Continuous Top	\$729.00
BCS-302431-TT-H?P?N	elements Cupbd Stge - St&ard Top	\$860.00
BCS-302431-TT-H?P?N-CT	elements Cupbd Stge - Continuous Top	\$696.00
BCS-302434-LL-H?P?A	elements Cupbd Stge - St&ard Top	\$1,305.00
BCS-302434-LL-H?P?A-CT	elements Cupbd Stge - Continuous Top	\$1,143.00
BCS-302434-LL-H?P?N	elements Cupbd Stge - St&ard Top	\$1,270.00
BCS-302434-LL-H?P?N-CT	elements Cupbd Stge - Continuous Top	\$1,107.00
BCS-302434-MM-H?P?A	elements Cupbd Stge - St&ard Top	\$1,905.00
BCS-302434-MM-H?P?A-CT	elements Cupbd Stge - Continuous Top	\$1,710.00
BCS-302434-MM-H?P?N	elements Cupbd Stge - St&ard Top	\$1,868.00
BCS-302434-MM-H?P?N-CT	elements Cupbd Stge - Continuous Top	\$1,671.00
BCS-302434-OO-H?P?A	elements Cupbd Stge - St&ard Top	\$1,733.00
BCS-302434-OO-H?P?A-CT	elements Cupbd Stge - Continuous Top	\$1,556.00
BCS-302434-OO-H?P?N	elements Cupbd Stge - St&ard Top	\$1,696.00
BCS-302434-OO-H?P?N-CT	elements Cupbd Stge - Continuous Top	\$1,518.00
BCS-302434-TL-H?P?A	elements Cupbd Stge - St&ard Top	\$1,006.00
BCS-302434-TL-H?P?A-CT	elements Cupbd Stge - Continuous Top	\$839.00
BCS-302434-TL-H?P?N	elements Cupbd Stge - St&ard Top	\$971.00
BCS-302434-TL-H?P?N-CT	elements Cupbd Stge - Continuous Top	\$803.00
BCS-302434-TT-H?P?A	elements Cupbd Stge - St&ard Top	\$930.00
BCS-302434-TT-H?P?A	elements Cupbd Stge - St&ard Top	\$930.00
BCS-302434-TT-H?P?A-CT	elements Cupbd Stge - Continuous Top	\$766.00
BCS-302434-TT-H?P?A-CT	elements Cupbd Stge - Continuous Top	\$766.00
BCS-302434-TT-H?P?N	elements Cupbd Stge - St&ard Top	\$897.00
BCS-302434-TT-H?P?N	elements Cupbd Stge - St&ard Top	\$897.00
BCS-302434-TT-H?P?N-CT	elements Cupbd Stge - Continuous Top	\$733.00
BCS-302434-TT-H?P?N-CT	elements Cupbd Stge - Continuous Top	\$733.00
BCS-302436-LL-H?P?A	elements Cupbd Stge - St&ard Top	\$1,305.00
BCS-302436-LL-H?P?A-CT	elements Cupbd Stge - Continuous Top	\$1,143.00
BCS-302436-LL-H?P?N	elements Cupbd Stge - St&ard Top	\$1,270.00

TOTAL•LIBRARY

I N T E R I O R S

Model Number	General Description	Price
BCS-302436-LL-H?P?N-CT	elements Cupbd Stge - Continuous Top	\$1,107.00
BCS-302436-MM-H?P?A	elements Cupbd Stge - St&ard Top	\$1,905.00
BCS-302436-MM-H?P?A-CT	elements Cupbd Stge - Continuous Top	\$1,710.00
BCS-302436-MM-H?P?N	elements Cupbd Stge - St&ard Top	\$1,868.00
BCS-302436-MM-H?P?N-CT	elements Cupbd Stge - Continuous Top	\$1,671.00
BCS-302436-OO-H?P?A	elements Cupbd Stge - St&ard Top	\$1,733.00
BCS-302436-OO-H?P?A-CT	elements Cupbd Stge - Continuous Top	\$1,556.00
BCS-302436-OO-H?P?N	elements Cupbd Stge - St&ard Top	\$1,696.00
BCS-302436-OO-H?P?N-CT	elements Cupbd Stge - Continuous Top	\$1,518.00
BCS-302436-TL-H?P?A	elements Cupbd Stge - St&ard Top	\$1,006.00
BCS-302436-TL-H?P?A-CT	elements Cupbd Stge - Continuous Top	\$839.00
BCS-302436-TL-H?P?N	elements Cupbd Stge - St&ard Top	\$971.00
BCS-302436-TL-H?P?N-CT	elements Cupbd Stge - Continuous Top	\$803.00
BCS-361431-LL-H?P?A	elements Cupbd Stge - St&ard Top	\$1,151.00
BCS-361431-LL-H?P?A-CT	elements Cupbd Stge - Continuous Top	\$1,007.00
BCS-361431-LL-H?P?N	elements Cupbd Stge - St&ard Top	\$1,116.00
BCS-361431-LL-H?P?N-CT	elements Cupbd Stge - Continuous Top	\$972.00
BCS-361431-MM-H?P?A	elements Cupbd Stge - St&ard Top	\$1,661.00
BCS-361431-MM-H?P?A-CT	elements Cupbd Stge - Continuous Top	\$1,493.00
BCS-361431-MM-H?P?N	elements Cupbd Stge - St&ard Top	\$1,623.00
BCS-361431-MM-H?P?N-CT	elements Cupbd Stge - Continuous Top	\$1,455.00
BCS-361431-OO-H?P?A	elements Cupbd Stge - St&ard Top	\$1,512.00
BCS-361431-OO-H?P?A-CT	elements Cupbd Stge - Continuous Top	\$1,358.00
BCS-361431-OO-H?P?N	elements Cupbd Stge - St&ard Top	\$1,477.00
BCS-361431-OO-H?P?N-CT	elements Cupbd Stge - Continuous Top	\$1,323.00
BCS-361431-TL-H?P?A	elements Cupbd Stge - St&ard Top	\$931.00
BCS-361431-TL-H?P?A-CT	elements Cupbd Stge - Continuous Top	\$787.00
BCS-361431-TL-H?P?N	elements Cupbd Stge - St&ard Top	\$895.00
BCS-361431-TL-H?P?N-CT	elements Cupbd Stge - Continuous Top	\$751.00
BCS-361431-TT-H?P?A	elements Cupbd Stge - St&ard Top	\$854.00
BCS-361431-TT-H?P?A-CT	elements Cupbd Stge - Continuous Top	\$709.00
BCS-361431-TT-H?P?N	elements Cupbd Stge - St&ard Top	\$821.00
BCS-361431-TT-H?P?N-CT	elements Cupbd Stge - Continuous Top	\$677.00
BCS-361434-LL-H?P?A	elements Cupbd Stge - St&ard Top	\$1,242.00
BCS-361434-LL-H?P?A-CT	elements Cupbd Stge - Continuous Top	\$1,099.00
BCS-361434-LL-H?P?N	elements Cupbd Stge - St&ard Top	\$1,205.00
BCS-361434-LL-H?P?N-CT	elements Cupbd Stge - Continuous Top	\$1,064.00
BCS-361434-MM-H?P?A	elements Cupbd Stge - St&ard Top	\$1,801.00
BCS-361434-MM-H?P?A-CT	elements Cupbd Stge - Continuous Top	\$1,631.00
BCS-361434-MM-H?P?N	elements Cupbd Stge - St&ard Top	\$1,766.00
BCS-361434-MM-H?P?N-CT	elements Cupbd Stge - Continuous Top	\$1,591.00
BCS-361434-OO-H?P?A	elements Cupbd Stge - St&ard Top	\$1,637.00
BCS-361434-OO-H?P?A-CT	elements Cupbd Stge - Continuous Top	\$1,482.00
BCS-361434-OO-H?P?N	elements Cupbd Stge - St&ard Top	\$1,605.00
BCS-361434-OO-H?P?N-CT	elements Cupbd Stge - Continuous Top	\$1,448.00
BCS-361434-TT-H?P?A	elements Cupbd Stge - St&ard Top	\$890.00
BCS-361434-TT-H?P?A-CT	elements Cupbd Stge - Continuous Top	\$747.00
BCS-361434-TT-H?P?N	elements Cupbd Stge - St&ard Top	\$857.00
BCS-361434-TT-H?P?N-CT	elements Cupbd Stge - Continuous Top	\$713.00
BCS-361436-LL-H?P?A	elements Cupbd Stge - St&ard Top	\$1,242.00
BCS-361436-LL-H?P?A-CT	elements Cupbd Stge - Continuous Top	\$1,099.00

TOTAL•LIBRARY

I N T E R I O R S

Model Number	General Description	Price
BCS-361436-LL-H?P?N	elements Cupbd Stge - St&ard Top	\$1,205.00
BCS-361436-LL-H?P?N-CT	elements Cupbd Stge - Continuous Top	\$1,064.00
BCS-361436-MM-H?P?A	elements Cupbd Stge - St&ard Top	\$1,801.00
BCS-361436-MM-H?P?A-CT	elements Cupbd Stge - Continuous Top	\$1,631.00
BCS-361436-MM-H?P?N	elements Cupbd Stge - St&ard Top	\$1,766.00
BCS-361436-MM-H?P?N-CT	elements Cupbd Stge - Continuous Top	\$1,591.00
BCS-361436-OO-H?P?A	elements Cupbd Stge - St&ard Top	\$1,637.00
BCS-361436-OO-H?P?A-CT	elements Cupbd Stge - Continuous Top	\$1,482.00
BCS-361436-OO-H?P?N	elements Cupbd Stge - St&ard Top	\$1,605.00
BCS-361436-OO-H?P?N-CT	elements Cupbd Stge - Continuous Top	\$1,448.00
BCS-361436-TL-H?P?A	elements Cupbd Stge - St&ard Top	\$1,003.00
BCS-361436-TL-H?P?A-CT	elements Cupbd Stge - Continuous Top	\$857.00
BCS-361436-TL-H?P?N	elements Cupbd Stge - St&ard Top	\$967.00
BCS-361436-TL-H?P?N-CT	elements Cupbd Stge - Continuous Top	\$822.00
BCS-361436-TT-H?P?A	elements Cupbd Stge - St&ard Top	\$890.00
BCS-361436-TT-H?P?A-CT	elements Cupbd Stge - Continuous Top	\$747.00
BCS-361436-TT-H?P?N	elements Cupbd Stge - St&ard Top	\$857.00
BCS-361436-TT-H?P?N-CT	elements Cupbd Stge - Continuous Top	\$713.00
BCS-362031-LL-H?P?A	elements Cupbd Stge - St&ard Top	\$1,319.00
BCS-362031-LL-H?P?A-CT	elements Cupbd Stge - Continuous Top	\$1,143.00
BCS-362031-LL-H?P?N	elements Cupbd Stge - St&ard Top	\$1,284.00
BCS-362031-LL-H?P?N-CT	elements Cupbd Stge - Continuous Top	\$1,107.00
BCS-362031-MM-H?P?A	elements Cupbd Stge - St&ard Top	\$1,923.00
BCS-362031-MM-H?P?A-CT	elements Cupbd Stge - Continuous Top	\$1,712.00
BCS-362031-MM-H?P?N	elements Cupbd Stge - St&ard Top	\$1,883.00
BCS-362031-MM-H?P?N-CT	elements Cupbd Stge - Continuous Top	\$1,673.00
BCS-362031-OO-H?P?A	elements Cupbd Stge - St&ard Top	\$1,746.00
BCS-362031-OO-H?P?A-CT	elements Cupbd Stge - Continuous Top	\$1,556.00
BCS-362031-OO-H?P?N	elements Cupbd Stge - St&ard Top	\$1,712.00
BCS-362031-OO-H?P?N-CT	elements Cupbd Stge - Continuous Top	\$1,521.00
BCS-362031-TL-H?P?A	elements Cupbd Stge - St&ard Top	\$1,017.00
BCS-362031-TL-H?P?A-CT	elements Cupbd Stge - Continuous Top	\$839.00
BCS-362031-TL-H?P?N	elements Cupbd Stge - St&ard Top	\$985.00
BCS-362031-TL-H?P?N-CT	elements Cupbd Stge - Continuous Top	\$803.00
BCS-362031-TT-H?P?A	elements Cupbd Stge - St&ard Top	\$942.00
BCS-362031-TT-H?P?A-CT	elements Cupbd Stge - Continuous Top	\$798.00
BCS-362031-TT-H?P?N	elements Cupbd Stge - St&ard Top	\$910.00
BCS-362031-TT-H?P?N-CT	elements Cupbd Stge - Continuous Top	\$765.00
BCS-362036-LL-H?P?A	elements Cupbd Stge - St&ard Top	\$1,407.00
BCS-362036-LL-H?P?A	elements Cupbd Stge - St&ard Top	\$1,407.00
BCS-362036-LL-H?P?A-CT	elements Cupbd Stge - Continuous Top	\$1,230.00
BCS-362036-LL-H?P?A-CT	elements Cupbd Stge - Continuous Top	\$1,230.00
BCS-362036-LL-H?P?N	elements Cupbd Stge - St&ard Top	\$1,372.00
BCS-362036-LL-H?P?N	elements Cupbd Stge - St&ard Top	\$1,372.00
BCS-362036-LL-H?P?N-CT	elements Cupbd Stge - Continuous Top	\$1,198.00
BCS-362036-LL-H?P?N-CT	elements Cupbd Stge - Continuous Top	\$1,198.00
BCS-362036-MM-H?P?A	elements Cupbd Stge - St&ard Top	\$2,057.00
BCS-362036-MM-H?P?A	elements Cupbd Stge - St&ard Top	\$2,057.00
BCS-362036-MM-H?P?A-CT	elements Cupbd Stge - Continuous Top	\$1,850.00
BCS-362036-MM-H?P?A-CT	elements Cupbd Stge - Continuous Top	\$1,850.00
BCS-362036-MM-H?P?N	elements Cupbd Stge - St&ard Top	\$2,020.00

TOTAL•LIBRARY

I N T E R I O R S

Model Number	General Description	Price
BCS-362036-MM-H?P?N	elements Cupbd Stge - St&ard Top	\$2,020.00
BCS-362036-MM-H?P?N-CT	elements Cupbd Stge - Continuous Top	\$1,810.00
BCS-362036-MM-H?P?N-CT	elements Cupbd Stge - Continuous Top	\$1,810.00
BCS-362036-OO-H?P?A	elements Cupbd Stge - St&ard Top	\$1,873.00
BCS-362036-OO-H?P?A	elements Cupbd Stge - St&ard Top	\$1,873.00
BCS-362036-OO-H?P?A-CT	elements Cupbd Stge - Continuous Top	\$1,684.00
BCS-362036-OO-H?P?A-CT	elements Cupbd Stge - Continuous Top	\$1,684.00
BCS-362036-OO-H?P?N	elements Cupbd Stge - St&ard Top	\$1,836.00
BCS-362036-OO-H?P?N	elements Cupbd Stge - St&ard Top	\$1,836.00
BCS-362036-OO-H?P?N-CT	elements Cupbd Stge - Continuous Top	\$1,646.00
BCS-362036-OO-H?P?N-CT	elements Cupbd Stge - Continuous Top	\$1,646.00
BCS-362036-TL-H?P?A	elements Cupbd Stge - St&ard Top	\$1,089.00
BCS-362036-TL-H?P?A	elements Cupbd Stge - St&ard Top	\$1,089.00
BCS-362036-TL-H?P?A-CT	elements Cupbd Stge - Continuous Top	\$910.00
BCS-362036-TL-H?P?A-CT	elements Cupbd Stge - Continuous Top	\$910.00
BCS-362036-TL-H?P?N	elements Cupbd Stge - St&ard Top	\$1,052.00
BCS-362036-TL-H?P?N	elements Cupbd Stge - St&ard Top	\$1,052.00
BCS-362036-TL-H?P?N-CT	elements Cupbd Stge - Continuous Top	\$875.00
BCS-362036-TL-H?P?N-CT	elements Cupbd Stge - Continuous Top	\$875.00
BCS-362036-TT-H?P?A	elements Cupbd Stge - St&ard Top	\$978.00
BCS-362036-TT-H?P?A	elements Cupbd Stge - St&ard Top	\$978.00
BCS-362036-TT-H?P?A-CT	elements Cupbd Stge - Continuous Top	\$834.00
BCS-362036-TT-H?P?A-CT	elements Cupbd Stge - Continuous Top	\$834.00
BCS-362036-TT-H?P?N	elements Cupbd Stge - St&ard Top	\$945.00
BCS-362036-TT-H?P?N	elements Cupbd Stge - St&ard Top	\$945.00
BCS-362036-TT-H?P?N-CT	elements Cupbd Stge - Continuous Top	\$801.00
BCS-362036-TT-H?P?N-CT	elements Cupbd Stge - Continuous Top	\$801.00
BCS-362431-LL-H?P?A	elements Cupbd Stge - St&ard Top	\$1,419.00
BCS-362431-LL-H?P?A-CT	elements Cupbd Stge - Continuous Top	\$1,225.00
BCS-362431-LL-H?P?N	elements Cupbd Stge - St&ard Top	\$1,383.00
BCS-362431-LL-H?P?N-CT	elements Cupbd Stge - Continuous Top	\$1,190.00
BCS-362431-MM-H?P?A	elements Cupbd Stge - St&ard Top	\$2,079.00
BCS-362431-MM-H?P?A-CT	elements Cupbd Stge - Continuous Top	\$1,845.00
BCS-362431-MM-H?P?N	elements Cupbd Stge - St&ard Top	\$2,039.00
BCS-362431-MM-H?P?N-CT	elements Cupbd Stge - Continuous Top	\$1,808.00
BCS-362431-OO-H?P?A	elements Cupbd Stge - St&ard Top	\$1,888.00
BCS-362431-OO-H?P?A-CT	elements Cupbd Stge - Continuous Top	\$1,676.00
BCS-362431-OO-H?P?N	elements Cupbd Stge - St&ard Top	\$1,855.00
BCS-362431-OO-H?P?N-CT	elements Cupbd Stge - Continuous Top	\$1,642.00
BCS-362431-TL-H?P?A	elements Cupbd Stge - St&ard Top	\$1,068.00
BCS-362431-TL-H?P?A-CT	elements Cupbd Stge - Continuous Top	\$873.00
BCS-362431-TL-H?P?N	elements Cupbd Stge - St&ard Top	\$1,035.00
BCS-362431-TL-H?P?N-CT	elements Cupbd Stge - Continuous Top	\$838.00
BCS-362431-TT-H?P?A	elements Cupbd Stge - St&ard Top	\$994.00
BCS-362431-TT-H?P?A-CT	elements Cupbd Stge - Continuous Top	\$851.00
BCS-362431-TT-H?P?N	elements Cupbd Stge - St&ard Top	\$962.00
BCS-362431-TT-H?P?N-CT	elements Cupbd Stge - Continuous Top	\$817.00
BCS-362434-LL-H?P?A	elements Cupbd Stge - St&ard Top	\$1,525.00
BCS-362434-LL-H?P?A-CT	elements Cupbd Stge - Continuous Top	\$1,332.00
BCS-362434-LL-H?P?N	elements Cupbd Stge - St&ard Top	\$1,492.00
BCS-362434-LL-H?P?N-CT	elements Cupbd Stge - Continuous Top	\$1,297.00

TOTAL•LIBRARY

I N T E R I O R S

Model Number	General Description	Price
BCS-362434-MM-H?P?A	elements Cupbd Stge - St&ard Top	\$2,243.00
BCS-362434-MM-H?P?A-CT	elements Cupbd Stge - Continuous Top	\$2,012.00
BCS-362434-MM-H?P?N	elements Cupbd Stge - St&ard Top	\$2,205.00
BCS-362434-MM-H?P?N-CT	elements Cupbd Stge - Continuous Top	\$1,974.00
BCS-362434-OO-H?P?A	elements Cupbd Stge - St&ard Top	\$2,039.00
BCS-362434-OO-H?P?A-CT	elements Cupbd Stge - Continuous Top	\$1,830.00
BCS-362434-OO-H?P?N	elements Cupbd Stge - St&ard Top	\$2,004.00
BCS-362434-OO-H?P?N-CT	elements Cupbd Stge - Continuous Top	\$1,795.00
BCS-362434-TL-H?P?A	elements Cupbd Stge - St&ard Top	\$1,146.00
BCS-362434-TL-H?P?A-CT	elements Cupbd Stge - Continuous Top	\$952.00
BCS-362434-TL-H?P?N	elements Cupbd Stge - St&ard Top	\$1,111.00
BCS-362434-TL-H?P?N-CT	elements Cupbd Stge - Continuous Top	\$915.00
BCS-362434-TT-H?P?A	elements Cupbd Stge - St&ard Top	\$1,039.00
BCS-362434-TT-H?P?A-CT	elements Cupbd Stge - Continuous Top	\$895.00
BCS-362434-TT-H?P?N	elements Cupbd Stge - St&ard Top	\$1,006.00
BCS-362434-TT-H?P?N-CT	elements Cupbd Stge - Continuous Top	\$862.00
BCS-362436-LL-H?P?A	elements Cupbd Stge - St&ard Top	\$1,525.00
BCS-362436-LL-H?P?A-CT	elements Cupbd Stge - Continuous Top	\$1,332.00
BCS-362436-LL-H?P?N	elements Cupbd Stge - St&ard Top	\$1,492.00
BCS-362436-LL-H?P?N-CT	elements Cupbd Stge - Continuous Top	\$1,297.00
BCS-362436-MM-H?P?A	elements Cupbd Stge - St&ard Top	\$2,243.00
BCS-362436-MM-H?P?A-CT	elements Cupbd Stge - Continuous Top	\$2,012.00
BCS-362436-MM-H?P?N	elements Cupbd Stge - St&ard Top	\$2,205.00
BCS-362436-MM-H?P?N-CT	elements Cupbd Stge - Continuous Top	\$1,974.00
BCS-362436-OO-H?P?A	elements Cupbd Stge - St&ard Top	\$2,039.00
BCS-362436-OO-H?P?A-CT	elements Cupbd Stge - Continuous Top	\$1,830.00
BCS-362436-OO-H?P?N	elements Cupbd Stge - St&ard Top	\$2,004.00
BCS-362436-OO-H?P?N-CT	elements Cupbd Stge - Continuous Top	\$1,795.00
BCS-362436-TL-H?P?A	elements Cupbd Stge - St&ard Top	\$1,146.00
BCS-362436-TL-H?P?A-CT	elements Cupbd Stge - Continuous Top	\$952.00
BCS-362436-TL-H?P?N	elements Cupbd Stge - St&ard Top	\$1,111.00
BCS-362436-TL-H?P?N-CT	elements Cupbd Stge - Continuous Top	\$915.00
BCS-362436-TT-H?P?A	elements Cupbd Stge - St&ard Top	\$1,039.00
BCS-362436-TT-H?P?A-CT	elements Cupbd Stge - Continuous Top	\$895.00
BCS-362436-TT-H?P?N	elements Cupbd Stge - St&ard Top	\$1,006.00
BCS-362436-TT-H?P?N-CT	elements Cupbd Stge - Continuous Top	\$862.00
BCS-421431-LL-H?P?A	elements Cupbd Stge - St&ard Top	\$1,353.00
BCS-421431-LL-H?P?A-CT	elements Cupbd Stge - Continuous Top	\$1,208.00
BCS-421431-LL-H?P?N	elements Cupbd Stge - St&ard Top	\$1,318.00
BCS-421431-LL-H?P?N-CT	elements Cupbd Stge - Continuous Top	\$1,172.00
BCS-421431-MM-H?P?A	elements Cupbd Stge - St&ard Top	\$1,968.00
BCS-421431-MM-H?P?A-CT	elements Cupbd Stge - Continuous Top	\$1,798.00
BCS-421431-MM-H?P?N	elements Cupbd Stge - St&ard Top	\$1,929.00
BCS-421431-MM-H?P?N-CT	elements Cupbd Stge - Continuous Top	\$1,758.00
BCS-421431-OO-H?P?A	elements Cupbd Stge - St&ard Top	\$1,790.00
BCS-421431-OO-H?P?A-CT	elements Cupbd Stge - Continuous Top	\$1,633.00
BCS-421431-OO-H?P?N	elements Cupbd Stge - St&ard Top	\$1,755.00
BCS-421431-OO-H?P?N-CT	elements Cupbd Stge - Continuous Top	\$1,597.00
BCS-421431-TL-H?P?A	elements Cupbd Stge - St&ard Top	\$1,068.00
BCS-421431-TL-H?P?A-CT	elements Cupbd Stge - Continuous Top	\$926.00
BCS-421431-TL-H?P?N	elements Cupbd Stge - St&ard Top	\$1,035.00

TOTAL•LIBRARY

I N T E R I O R S

Model Number	General Description	Price
BCS-421431-TL-H?P?N-CT	elements Cupbd Stge - Continuous Top	\$890.00
BCS-421431-TT-H?P?A	elements Cupbd Stge - St&ard Top	\$948.00
BCS-421431-TT-H?P?A-CT	elements Cupbd Stge - Continuous Top	\$805.00
BCS-421431-TT-H?P?N	elements Cupbd Stge - St&ard Top	\$915.00
BCS-421431-TT-H?P?N-CT	elements Cupbd Stge - Continuous Top	\$772.00
BCS-421434-LL-H?P?A	elements Cupbd Stge - St&ard Top	\$1,501.00
BCS-421434-LL-H?P?A-CT	elements Cupbd Stge - Continuous Top	\$1,358.00
BCS-421434-LL-H?P?N	elements Cupbd Stge - St&ard Top	\$1,466.00
BCS-421434-LL-H?P?N-CT	elements Cupbd Stge - Continuous Top	\$1,321.00
BCS-421434-MM-H?P?A	elements Cupbd Stge - St&ard Top	\$2,205.00
BCS-421434-MM-H?P?A-CT	elements Cupbd Stge - Continuous Top	\$2,035.00
BCS-421434-MM-H?P?N	elements Cupbd Stge - St&ard Top	\$2,167.00
BCS-421434-MM-H?P?N-CT	elements Cupbd Stge - Continuous Top	\$1,994.00
BCS-421434-OO-H?P?A	elements Cupbd Stge - St&ard Top	\$2,004.00
BCS-421434-OO-H?P?A-CT	elements Cupbd Stge - Continuous Top	\$1,850.00
BCS-421434-OO-H?P?N	elements Cupbd Stge - St&ard Top	\$1,969.00
BCS-421434-OO-H?P?N-CT	elements Cupbd Stge - Continuous Top	\$1,815.00
BCS-421434-TL-H?P?A	elements Cupbd Stge - St&ard Top	\$1,172.00
BCS-421434-TL-H?P?A-CT	elements Cupbd Stge - Continuous Top	\$1,029.00
BCS-421434-TL-H?P?N	elements Cupbd Stge - St&ard Top	\$1,139.00
BCS-421434-TL-H?P?N-CT	elements Cupbd Stge - Continuous Top	\$993.00
BCS-421434-TT-H?P?A	elements Cupbd Stge - St&ard Top	\$1,008.00
BCS-421434-TT-H?P?A-CT	elements Cupbd Stge - Continuous Top	\$866.00
BCS-421434-TT-H?P?N	elements Cupbd Stge - St&ard Top	\$975.00
BCS-421434-TT-H?P?N-CT	elements Cupbd Stge - Continuous Top	\$832.00
BCS-421436-LL-H?P?A	elements Cupbd Stge - St&ard Top	\$1,501.00
BCS-421436-LL-H?P?A-CT	elements Cupbd Stge - Continuous Top	\$1,358.00
BCS-421436-LL-H?P?N	elements Cupbd Stge - St&ard Top	\$1,466.00
BCS-421436-LL-H?P?N-CT	elements Cupbd Stge - Continuous Top	\$1,321.00
BCS-421436-MM-H?P?A	elements Cupbd Stge - St&ard Top	\$2,205.00
BCS-421436-MM-H?P?A-CT	elements Cupbd Stge - Continuous Top	\$2,035.00
BCS-421436-MM-H?P?N	elements Cupbd Stge - St&ard Top	\$2,167.00
BCS-421436-MM-H?P?N-CT	elements Cupbd Stge - Continuous Top	\$1,994.00
BCS-421436-OO-H?P?A	elements Cupbd Stge - St&ard Top	\$2,004.00
BCS-421436-OO-H?P?A-CT	elements Cupbd Stge - Continuous Top	\$1,850.00
BCS-421436-OO-H?P?N	elements Cupbd Stge - St&ard Top	\$1,969.00
BCS-421436-OO-H?P?N-CT	elements Cupbd Stge - Continuous Top	\$1,815.00
BCS-421436-TL-H?P?A	elements Cupbd Stge - St&ard Top	\$1,172.00
BCS-421436-TL-H?P?A-CT	elements Cupbd Stge - Continuous Top	\$1,029.00
BCS-421436-TL-H?P?N	elements Cupbd Stge - St&ard Top	\$1,139.00
BCS-421436-TL-H?P?N-CT	elements Cupbd Stge - Continuous Top	\$993.00
BCS-421436-TT-H?P?A	elements Cupbd Stge - St&ard Top	\$1,008.00
BCS-421436-TT-H?P?A-CT	elements Cupbd Stge - Continuous Top	\$866.00
BCS-421436-TT-H?P?N	elements Cupbd Stge - St&ard Top	\$975.00
BCS-421436-TT-H?P?N-CT	elements Cupbd Stge - Continuous Top	\$832.00
BCS-422031-LL-H?P?A	elements Cupbd Stge - St&ard Top	\$1,560.00
BCS-422031-LL-H?P?A-CT	elements Cupbd Stge - Continuous Top	\$1,382.00
BCS-422031-LL-H?P?N	elements Cupbd Stge - St&ard Top	\$1,525.00
BCS-422031-LL-H?P?N-CT	elements Cupbd Stge - Continuous Top	\$1,348.00
BCS-422031-MM-H?P?A	elements Cupbd Stge - St&ard Top	\$2,294.00
BCS-422031-MM-H?P?A-CT	elements Cupbd Stge - Continuous Top	\$2,083.00

TOTAL•LIBRARY

I N T E R I O R S

Model Number	General Description	Price
BCS-422031-MM-H?P?N	elements Cupbd Stge - St&ard Top	\$2,256.00
BCS-422031-MM-H?P?N-CT	elements Cupbd Stge - Continuous Top	\$2,042.00
BCS-422031-OO-H?P?A	elements Cupbd Stge - St&ard Top	\$2,086.00
BCS-422031-OO-H?P?A-CT	elements Cupbd Stge - Continuous Top	\$1,893.00
BCS-422031-OO-H?P?N	elements Cupbd Stge - St&ard Top	\$2,051.00
BCS-422031-OO-H?P?N-CT	elements Cupbd Stge - Continuous Top	\$1,856.00
BCS-422031-TL-H?P?A	elements Cupbd Stge - St&ard Top	\$1,172.00
BCS-422031-TL-H?P?A-CT	elements Cupbd Stge - Continuous Top	\$994.00
BCS-422031-TL-H?P?N	elements Cupbd Stge - St&ard Top	\$1,138.00
BCS-422031-TL-H?P?N-CT	elements Cupbd Stge - Continuous Top	\$962.00
BCS-422031-TT-H?P?A	elements Cupbd Stge - St&ard Top	\$1,055.00
BCS-422031-TT-H?P?A-CT	elements Cupbd Stge - Continuous Top	\$877.00
BCS-422031-TT-H?P?N	elements Cupbd Stge - St&ard Top	\$1,022.00
BCS-422031-TT-H?P?N-CT	elements Cupbd Stge - Continuous Top	\$844.00
BCS-422036-LL-H?P?A	elements Cupbd Stge - St&ard Top	\$1,710.00
BCS-422036-LL-H?P?A	elements Cupbd Stge - St&ard Top	\$1,710.00
BCS-422036-LL-H?P?A-CT	elements Cupbd Stge - Continuous Top	\$1,533.00
BCS-422036-LL-H?P?A-CT	elements Cupbd Stge - Continuous Top	\$1,533.00
BCS-422036-LL-H?P?N	elements Cupbd Stge - St&ard Top	\$1,674.00
BCS-422036-LL-H?P?N	elements Cupbd Stge - St&ard Top	\$1,674.00
BCS-422036-LL-H?P?N-CT	elements Cupbd Stge - Continuous Top	\$1,498.00
BCS-422036-LL-H?P?N-CT	elements Cupbd Stge - Continuous Top	\$1,498.00
BCS-422036-MM-H?P?A	elements Cupbd Stge - St&ard Top	\$2,528.00
BCS-422036-MM-H?P?A	elements Cupbd Stge - St&ard Top	\$2,528.00
BCS-422036-MM-H?P?A-CT	elements Cupbd Stge - Continuous Top	\$2,316.00
BCS-422036-MM-H?P?A-CT	elements Cupbd Stge - Continuous Top	\$2,316.00
BCS-422036-MM-H?P?N	elements Cupbd Stge - St&ard Top	\$2,488.00
BCS-422036-MM-H?P?N	elements Cupbd Stge - St&ard Top	\$2,488.00
BCS-422036-MM-H?P?N-CT	elements Cupbd Stge - Continuous Top	\$2,277.00
BCS-422036-MM-H?P?N-CT	elements Cupbd Stge - Continuous Top	\$2,277.00
BCS-422036-OO-H?P?A	elements Cupbd Stge - St&ard Top	\$2,297.00
BCS-422036-OO-H?P?A	elements Cupbd Stge - St&ard Top	\$2,297.00
BCS-422036-OO-H?P?A-CT	elements Cupbd Stge - Continuous Top	\$2,105.00
BCS-422036-OO-H?P?A-CT	elements Cupbd Stge - Continuous Top	\$2,105.00
BCS-422036-OO-H?P?N	elements Cupbd Stge - St&ard Top	\$2,262.00
BCS-422036-OO-H?P?N	elements Cupbd Stge - St&ard Top	\$2,262.00
BCS-422036-OO-H?P?N-CT	elements Cupbd Stge - Continuous Top	\$2,071.00
BCS-422036-OO-H?P?N-CT	elements Cupbd Stge - Continuous Top	\$2,071.00
BCS-422036-TL-H?P?A	elements Cupbd Stge - St&ard Top	\$1,276.00
BCS-422036-TL-H?P?A	elements Cupbd Stge - St&ard Top	\$1,276.00
BCS-422036-TL-H?P?A-CT	elements Cupbd Stge - Continuous Top	\$1,100.00
BCS-422036-TL-H?P?A-CT	elements Cupbd Stge - Continuous Top	\$1,100.00
BCS-422036-TL-H?P?N	elements Cupbd Stge - St&ard Top	\$1,243.00
BCS-422036-TL-H?P?N	elements Cupbd Stge - St&ard Top	\$1,243.00
BCS-422036-TL-H?P?N-CT	elements Cupbd Stge - Continuous Top	\$1,065.00
BCS-422036-TL-H?P?N-CT	elements Cupbd Stge - Continuous Top	\$1,065.00
BCS-422036-TT-H?P?A	elements Cupbd Stge - St&ard Top	\$1,114.00
BCS-422036-TT-H?P?A	elements Cupbd Stge - St&ard Top	\$792.00
BCS-422036-TT-H?P?A-CT	elements Cupbd Stge - Continuous Top	\$936.00
BCS-422036-TT-H?P?A-CT	elements Cupbd Stge - Continuous Top	\$758.00
BCS-422036-TT-H?P?N	elements Cupbd Stge - St&ard Top	\$1,081.00

TOTAL•LIBRARY

I N T E R I O R S

Model Number	General Description	Price
BCS-422036-TT-H?P?N	elements Cupbd Stge - St&ard Top	\$1,081.00
BCS-422036-TT-H?P?N-CT	elements Cupbd Stge - Continuous Top	\$904.00
BCS-422036-TT-H?P?N-CT	elements Cupbd Stge - Continuous Top	\$726.00
BCS-422431-LL-H?P?A	elements Cupbd Stge - St&ard Top	\$1,685.00
BCS-422431-LL-H?P?A-CT	elements Cupbd Stge - Continuous Top	\$1,484.00
BCS-422431-LL-H?P?N	elements Cupbd Stge - St&ard Top	\$1,647.00
BCS-422431-LL-H?P?N-CT	elements Cupbd Stge - Continuous Top	\$1,453.00
BCS-422431-MM-H?P?A	elements Cupbd Stge - St&ard Top	\$2,484.00
BCS-422431-MM-H?P?A-CT	elements Cupbd Stge - Continuous Top	\$2,252.00
BCS-422431-MM-H?P?N	elements Cupbd Stge - St&ard Top	\$2,447.00
BCS-422431-MM-H?P?N-CT	elements Cupbd Stge - Continuous Top	\$2,212.00
BCS-422431-OO-H?P?A	elements Cupbd Stge - St&ard Top	\$2,257.00
BCS-422431-OO-H?P?A-CT	elements Cupbd Stge - Continuous Top	\$2,048.00
BCS-422431-OO-H?P?N	elements Cupbd Stge - St&ard Top	\$2,224.00
BCS-422431-OO-H?P?N-CT	elements Cupbd Stge - Continuous Top	\$2,012.00
BCS-422431-TL-H?P?A	elements Cupbd Stge - St&ard Top	\$1,230.00
BCS-422431-TL-H?P?A-CT	elements Cupbd Stge - Continuous Top	\$1,038.00
BCS-422431-TL-H?P?N	elements Cupbd Stge - St&ard Top	\$1,198.00
BCS-422431-TL-H?P?N-CT	elements Cupbd Stge - Continuous Top	\$1,004.00
BCS-422431-TT-H?P?A	elements Cupbd Stge - St&ard Top	\$1,114.00
BCS-422431-TT-H?P?A-CT	elements Cupbd Stge - Continuous Top	\$921.00
BCS-422431-TT-H?P?N	elements Cupbd Stge - St&ard Top	\$1,081.00
BCS-422431-TT-H?P?N-CT	elements Cupbd Stge - Continuous Top	\$889.00
BCS-422434-LL-H?P?A	elements Cupbd Stge - St&ard Top	\$1,870.00
BCS-422434-LL-H?P?A-CT	elements Cupbd Stge - Continuous Top	\$1,673.00
BCS-422434-LL-H?P?N	elements Cupbd Stge - St&ard Top	\$1,834.00
BCS-422434-LL-H?P?N-CT	elements Cupbd Stge - Continuous Top	\$1,637.00
BCS-422434-MM-H?P?A	elements Cupbd Stge - St&ard Top	\$2,778.00
BCS-422434-MM-H?P?A-CT	elements Cupbd Stge - Continuous Top	\$2,543.00
BCS-422434-MM-H?P?N	elements Cupbd Stge - St&ard Top	\$2,739.00
BCS-422434-MM-H?P?N-CT	elements Cupbd Stge - Continuous Top	\$2,506.00
BCS-422434-OO-H?P?A	elements Cupbd Stge - St&ard Top	\$2,525.00
BCS-422434-OO-H?P?A-CT	elements Cupbd Stge - Continuous Top	\$2,313.00
BCS-422434-OO-H?P?N	elements Cupbd Stge - St&ard Top	\$2,491.00
BCS-422434-OO-H?P?N-CT	elements Cupbd Stge - Continuous Top	\$2,278.00
BCS-422434-TL-H?P?A	elements Cupbd Stge - St&ard Top	\$1,351.00
BCS-422434-TL-H?P?A-CT	elements Cupbd Stge - Continuous Top	\$1,156.00
BCS-422434-TL-H?P?N	elements Cupbd Stge - St&ard Top	\$1,317.00
BCS-422434-TL-H?P?N-CT	elements Cupbd Stge - Continuous Top	\$1,121.00
BCS-422434-TT-H?P?A	elements Cupbd Stge - St&ard Top	\$1,187.00
BCS-422434-TT-H?P?A-CT	elements Cupbd Stge - Continuous Top	\$994.00
BCS-422434-TT-H?P?N	elements Cupbd Stge - St&ard Top	\$1,154.00
BCS-422434-TT-H?P?N-CT	elements Cupbd Stge - Continuous Top	\$962.00
BCS-422436-LL-H?P?A	elements Cupbd Stge - St&ard Top	\$1,870.00
BCS-422436-LL-H?P?A-CT	elements Cupbd Stge - Continuous Top	\$1,673.00
BCS-422436-LL-H?P?N	elements Cupbd Stge - St&ard Top	\$1,834.00
BCS-422436-LL-H?P?N-CT	elements Cupbd Stge - Continuous Top	\$1,637.00
BCS-422436-MM-H?P?A	elements Cupbd Stge - St&ard Top	\$2,778.00
BCS-422436-MM-H?P?A-CT	elements Cupbd Stge - Continuous Top	\$2,543.00
BCS-422436-MM-H?P?N	elements Cupbd Stge - St&ard Top	\$2,739.00
BCS-422436-MM-H?P?N-CT	elements Cupbd Stge - Continuous Top	\$2,506.00

TOTAL•LIBRARY

I N T E R I O R S

Model Number	General Description	Price
BCS-422436-OO-H?P?A	elements Cupbd Stge - St&ard Top	\$2,525.00
BCS-422436-OO-H?P?A-CT	elements Cupbd Stge - Continuous Top	\$2,313.00
BCS-422436-OO-H?P?N	elements Cupbd Stge - St&ard Top	\$2,491.00
BCS-422436-OO-H?P?N-CT	elements Cupbd Stge - Continuous Top	\$2,278.00
BCS-422436-TL-H?P?A	elements Cupbd Stge - St&ard Top	\$1,351.00
BCS-422436-TL-H?P?A-CT	elements Cupbd Stge - Continuous Top	\$1,156.00
BCS-422436-TL-H?P?N	elements Cupbd Stge - St&ard Top	\$1,317.00
BCS-422436-TL-H?P?N-CT	elements Cupbd Stge - Continuous Top	\$1,121.00
BCS-422436-TT-H?P?A	elements Cupbd Stge - St&ard Top	\$1,187.00
BCS-422436-TT-H?P?A-CT	elements Cupbd Stge - Continuous Top	\$994.00
BCS-422436-TT-H?P?N	elements Cupbd Stge - St&ard Top	\$1,154.00
BCS-422436-TT-H?P?N-CT	elements Cupbd Stge - Continuous Top	\$962.00
BCS-481431-LL-H?P?A	elements Cupbd Stge - St&ard Top	\$1,358.00
BCS-481431-LL-H?P?A-CT	elements Cupbd Stge - Continuous Top	\$1,212.00
BCS-481431-LL-H?P?N	elements Cupbd Stge - St&ard Top	\$1,321.00
BCS-481431-LL-H?P?N-CT	elements Cupbd Stge - Continuous Top	\$1,178.00
BCS-481431-MM-H?P?A	elements Cupbd Stge - St&ard Top	\$1,972.00
BCS-481431-MM-H?P?A-CT	elements Cupbd Stge - Continuous Top	\$1,801.00
BCS-481431-MM-H?P?N	elements Cupbd Stge - St&ard Top	\$1,931.00
BCS-481431-MM-H?P?N-CT	elements Cupbd Stge - Continuous Top	\$1,766.00
BCS-481431-OO-H?P?A	elements Cupbd Stge - St&ard Top	\$1,794.00
BCS-481431-OO-H?P?A-CT	elements Cupbd Stge - Continuous Top	\$1,637.00
BCS-481431-OO-H?P?N	elements Cupbd Stge - St&ard Top	\$1,758.00
BCS-481431-OO-H?P?N-CT	elements Cupbd Stge - Continuous Top	\$1,605.00
BCS-481431-TL-H?P?A	elements Cupbd Stge - St&ard Top	\$1,073.00
BCS-481431-TL-H?P?A-CT	elements Cupbd Stge - Continuous Top	\$930.00
BCS-481431-TL-H?P?N	elements Cupbd Stge - St&ard Top	\$1,040.00
BCS-481431-TL-H?P?N-CT	elements Cupbd Stge - Continuous Top	\$893.00
BCS-481431-TT-H?P?A	elements Cupbd Stge - St&ard Top	\$951.00
BCS-481431-TT-H?P?A-CT	elements Cupbd Stge - Continuous Top	\$809.00
BCS-481431-TT-H?P?N	elements Cupbd Stge - St&ard Top	\$918.00
BCS-481431-TT-H?P?N-CT	elements Cupbd Stge - Continuous Top	\$776.00
BCS-481434-LL-H?P?A	elements Cupbd Stge - St&ard Top	\$1,508.00
BCS-481434-LL-H?P?A-CT	elements Cupbd Stge - Continuous Top	\$1,362.00
BCS-481434-LL-H?P?N	elements Cupbd Stge - St&ard Top	\$1,471.00
BCS-481434-LL-H?P?N-CT	elements Cupbd Stge - Continuous Top	\$1,327.00
BCS-481434-MM-H?P?A	elements Cupbd Stge - St&ard Top	\$2,205.00
BCS-481434-MM-H?P?A-CT	elements Cupbd Stge - Continuous Top	\$2,035.00
BCS-481434-MM-H?P?N	elements Cupbd Stge - St&ard Top	\$2,167.00
BCS-481434-MM-H?P?N-CT	elements Cupbd Stge - Continuous Top	\$1,994.00
BCS-481434-OO-H?P?A	elements Cupbd Stge - St&ard Top	\$2,004.00
BCS-481434-OO-H?P?A-CT	elements Cupbd Stge - Continuous Top	\$1,850.00
BCS-481434-OO-H?P?N	elements Cupbd Stge - St&ard Top	\$1,969.00
BCS-481434-OO-H?P?N-CT	elements Cupbd Stge - Continuous Top	\$1,815.00
BCS-481434-TL-H?P?A	elements Cupbd Stge - St&ard Top	\$1,178.00
BCS-481434-TL-H?P?A-CT	elements Cupbd Stge - Continuous Top	\$1,035.00
BCS-481434-TL-H?P?N	elements Cupbd Stge - St&ard Top	\$1,145.00
BCS-481434-TL-H?P?N-CT	elements Cupbd Stge - Continuous Top	\$1,000.00
BCS-481434-TT-H?P?A	elements Cupbd Stge - St&ard Top	\$1,016.00
BCS-481434-TT-H?P?A-CT	elements Cupbd Stge - Continuous Top	\$873.00
BCS-481434-TT-H?P?N	elements Cupbd Stge - St&ard Top	\$982.00

TOTAL•LIBRARY

I N T E R I O R S

Model Number	General Description	Price
BCS-481434-TT-H?P?N-CT	elements Cupbd Stge - Continuous Top	\$840.00
BCS-481436-LL-H?P?A	elements Cupbd Stge - St&ard Top	\$1,508.00
BCS-481436-LL-H?P?A-CT	elements Cupbd Stge - Continuous Top	\$1,362.00
BCS-481436-LL-H?P?N	elements Cupbd Stge - St&ard Top	\$1,471.00
BCS-481436-LL-H?P?N-CT	elements Cupbd Stge - Continuous Top	\$1,327.00
BCS-481436-MM-H?P?A	elements Cupbd Stge - St&ard Top	\$2,205.00
BCS-481436-MM-H?P?A-CT	elements Cupbd Stge - Continuous Top	\$2,035.00
BCS-481436-MM-H?P?N	elements Cupbd Stge - St&ard Top	\$2,167.00
BCS-481436-MM-H?P?N-CT	elements Cupbd Stge - Continuous Top	\$1,994.00
BCS-481436-OO-H?P?A	elements Cupbd Stge - St&ard Top	\$2,004.00
BCS-481436-OO-H?P?A-CT	elements Cupbd Stge - Continuous Top	\$1,850.00
BCS-481436-OO-H?P?N	elements Cupbd Stge - St&ard Top	\$1,969.00
BCS-481436-OO-H?P?N-CT	elements Cupbd Stge - Continuous Top	\$1,815.00
BCS-481436-TL-H?P?A	elements Cupbd Stge - St&ard Top	\$1,178.00
BCS-481436-TL-H?P?A-CT	elements Cupbd Stge - Continuous Top	\$1,035.00
BCS-481436-TL-H?P?N	elements Cupbd Stge - St&ard Top	\$1,145.00
BCS-481436-TL-H?P?N-CT	elements Cupbd Stge - Continuous Top	\$1,000.00
BCS-481436-TT-H?P?A	elements Cupbd Stge - St&ard Top	\$1,016.00
BCS-481436-TT-H?P?A-CT	elements Cupbd Stge - Continuous Top	\$873.00
BCS-481436-TT-H?P?N	elements Cupbd Stge - St&ard Top	\$982.00
BCS-481436-TT-H?P?N-CT	elements Cupbd Stge - Continuous Top	\$840.00
BCS-482031-LL-H?P?A	elements Cupbd Stge - St&ard Top	\$1,562.00
BCS-482031-LL-H?P?A-CT	elements Cupbd Stge - Continuous Top	\$1,386.00
BCS-482031-LL-H?P?N	elements Cupbd Stge - St&ard Top	\$1,530.00
BCS-482031-LL-H?P?N-CT	elements Cupbd Stge - Continuous Top	\$1,353.00
BCS-482031-MM-H?P?A	elements Cupbd Stge - St&ard Top	\$2,297.00
BCS-482031-MM-H?P?A-CT	elements Cupbd Stge - Continuous Top	\$2,087.00
BCS-482031-MM-H?P?N	elements Cupbd Stge - St&ard Top	\$2,260.00
BCS-482031-MM-H?P?N-CT	elements Cupbd Stge - Continuous Top	\$2,048.00
BCS-482031-OO-H?P?A	elements Cupbd Stge - St&ard Top	\$2,089.00
BCS-482031-OO-H?P?A-CT	elements Cupbd Stge - Continuous Top	\$1,896.00
BCS-482031-OO-H?P?N	elements Cupbd Stge - St&ard Top	\$2,054.00
BCS-482031-OO-H?P?N-CT	elements Cupbd Stge - Continuous Top	\$1,864.00
BCS-482031-TL-H?P?A	elements Cupbd Stge - St&ard Top	\$1,175.00
BCS-482031-TL-H?P?A-CT	elements Cupbd Stge - Continuous Top	\$1,000.00
BCS-482031-TL-H?P?N	elements Cupbd Stge - St&ard Top	\$1,143.00
BCS-482031-TL-H?P?N-CT	elements Cupbd Stge - Continuous Top	\$963.00
BCS-482031-TT-H?P?A	elements Cupbd Stge - St&ard Top	\$1,057.00
BCS-482031-TT-H?P?A-CT	elements Cupbd Stge - Continuous Top	\$881.00
BCS-482031-TT-H?P?N	elements Cupbd Stge - St&ard Top	\$1,024.00
BCS-482031-TT-H?P?N-CT	elements Cupbd Stge - Continuous Top	\$848.00
BCS-482036-LL-H?P?A	elements Cupbd Stge - St&ard Top	\$1,714.00
BCS-482036-LL-H?P?A	elements Cupbd Stge - St&ard Top	\$1,714.00
BCS-482036-LL-H?P?A-CT	elements Cupbd Stge - Continuous Top	\$1,537.00
BCS-482036-LL-H?P?A-CT	elements Cupbd Stge - Continuous Top	\$1,537.00
BCS-482036-LL-H?P?N	elements Cupbd Stge - St&ard Top	\$1,677.00
BCS-482036-LL-H?P?N	elements Cupbd Stge - St&ard Top	\$1,677.00
BCS-482036-LL-H?P?N-CT	elements Cupbd Stge - Continuous Top	\$1,501.00
BCS-482036-LL-H?P?N-CT	elements Cupbd Stge - Continuous Top	\$1,501.00
BCS-482036-MM-H?P?A	elements Cupbd Stge - St&ard Top	\$2,533.00
BCS-482036-MM-H?P?A	elements Cupbd Stge - St&ard Top	\$2,533.00

TOTAL•LIBRARY

I N T E R I O R S

Model Number	General Description	Price
BCS-482036-MM-H?P?A-CT	elements Cupbd Stge - Continuous Top	\$2,320.00
BCS-482036-MM-H?P?A-CT	elements Cupbd Stge - Continuous Top	\$2,320.00
BCS-482036-MM-H?P?N	elements Cupbd Stge - St&ard Top	\$2,492.00
BCS-482036-MM-H?P?N	elements Cupbd Stge - St&ard Top	\$2,492.00
BCS-482036-MM-H?P?N-CT	elements Cupbd Stge - Continuous Top	\$2,280.00
BCS-482036-MM-H?P?N-CT	elements Cupbd Stge - Continuous Top	\$2,280.00
BCS-482036-OO-H?P?A	elements Cupbd Stge - St&ard Top	\$2,301.00
BCS-482036-OO-H?P?A	elements Cupbd Stge - St&ard Top	\$2,301.00
BCS-482036-OO-H?P?A-CT	elements Cupbd Stge - Continuous Top	\$2,109.00
BCS-482036-OO-H?P?A-CT	elements Cupbd Stge - Continuous Top	\$2,109.00
BCS-482036-OO-H?P?N	elements Cupbd Stge - St&ard Top	\$2,266.00
BCS-482036-OO-H?P?N	elements Cupbd Stge - St&ard Top	\$2,266.00
BCS-482036-OO-H?P?N-CT	elements Cupbd Stge - Continuous Top	\$2,072.00
BCS-482036-OO-H?P?N-CT	elements Cupbd Stge - Continuous Top	\$2,072.00
BCS-482036-TL-H?P?A	elements Cupbd Stge - St&ard Top	\$1,280.00
BCS-482036-TL-H?P?A	elements Cupbd Stge - St&ard Top	\$1,280.00
BCS-482036-TL-H?P?A-CT	elements Cupbd Stge - Continuous Top	\$1,104.00
BCS-482036-TL-H?P?A-CT	elements Cupbd Stge - Continuous Top	\$1,104.00
BCS-482036-TL-H?P?N	elements Cupbd Stge - St&ard Top	\$1,247.00
BCS-482036-TL-H?P?N	elements Cupbd Stge - St&ard Top	\$1,247.00
BCS-482036-TL-H?P?N-CT	elements Cupbd Stge - Continuous Top	\$1,068.00
BCS-482036-TL-H?P?N-CT	elements Cupbd Stge - Continuous Top	\$1,068.00
BCS-482036-TT-H?P?A	elements Cupbd Stge - St&ard Top	\$1,119.00
BCS-482036-TT-H?P?A	elements Cupbd Stge - St&ard Top	\$1,119.00
BCS-482036-TT-H?P?A-CT	elements Cupbd Stge - Continuous Top	\$943.00
BCS-482036-TT-H?P?A-CT	elements Cupbd Stge - Continuous Top	\$943.00
BCS-482036-TT-H?P?N	elements Cupbd Stge - St&ard Top	\$1,086.00
BCS-482036-TT-H?P?N	elements Cupbd Stge - St&ard Top	\$1,086.00
BCS-482036-TT-H?P?N-CT	elements Cupbd Stge - Continuous Top	\$910.00
BCS-482036-TT-H?P?N-CT	elements Cupbd Stge - Continuous Top	\$910.00
BCS-482431-LL-H?P?A	elements Cupbd Stge - St&ard Top	\$1,688.00
BCS-482431-LL-H?P?A-CT	elements Cupbd Stge - Continuous Top	\$1,492.00
BCS-482431-LL-H?P?N	elements Cupbd Stge - St&ard Top	\$1,652.00
BCS-482431-LL-H?P?N-CT	elements Cupbd Stge - Continuous Top	\$1,456.00
BCS-482431-MM-H?P?A	elements Cupbd Stge - St&ard Top	\$2,488.00
BCS-482431-MM-H?P?A-CT	elements Cupbd Stge - Continuous Top	\$2,257.00
BCS-482431-MM-H?P?N	elements Cupbd Stge - St&ard Top	\$2,452.00
BCS-482431-MM-H?P?N-CT	elements Cupbd Stge - Continuous Top	\$2,217.00
BCS-482431-OO-H?P?A	elements Cupbd Stge - St&ard Top	\$2,262.00
BCS-482431-OO-H?P?A-CT	elements Cupbd Stge - Continuous Top	\$2,051.00
BCS-482431-OO-H?P?N	elements Cupbd Stge - St&ard Top	\$2,228.00
BCS-482431-OO-H?P?N-CT	elements Cupbd Stge - Continuous Top	\$2,017.00
BCS-482431-TL-H?P?A	elements Cupbd Stge - St&ard Top	\$1,236.00
BCS-482431-TL-H?P?A-CT	elements Cupbd Stge - Continuous Top	\$1,041.00
BCS-482431-TL-H?P?N	elements Cupbd Stge - St&ard Top	\$1,201.00
BCS-482431-TL-H?P?N-CT	elements Cupbd Stge - Continuous Top	\$1,006.00
BCS-482431-TT-H?P?A	elements Cupbd Stge - St&ard Top	\$1,120.00
BCS-482431-TT-H?P?A-CT	elements Cupbd Stge - Continuous Top	\$925.00
BCS-482431-TT-H?P?N	elements Cupbd Stge - St&ard Top	\$1,087.00
BCS-482431-TT-H?P?N-CT	elements Cupbd Stge - Continuous Top	\$892.00
BCS-482434-LL-H?P?A	elements Cupbd Stge - St&ard Top	\$1,873.00

TOTAL•LIBRARY

I N T E R I O R S

Model Number	General Description	Price
BCS-482434-LL-H?P?A-CT	elements Cupbd Stge - Continuous Top	\$2,106.00
BCS-482434-LL-H?P?N	elements Cupbd Stge - St&ard Top	\$1,837.00
BCS-482434-LL-H?P?N-CT	elements Cupbd Stge - Continuous Top	\$2,071.00
BCS-482434-MM-H?P?A	elements Cupbd Stge - St&ard Top	\$2,783.00
BCS-482434-MM-H?P?A-CT	elements Cupbd Stge - Continuous Top	\$2,550.00
BCS-482434-MM-H?P?N	elements Cupbd Stge - St&ard Top	\$2,746.00
BCS-482434-MM-H?P?N-CT	elements Cupbd Stge - Continuous Top	\$2,511.00
BCS-482434-OO-H?P?A	elements Cupbd Stge - St&ard Top	\$2,530.00
BCS-482434-OO-H?P?A-CT	elements Cupbd Stge - Continuous Top	\$2,319.00
BCS-482434-OO-H?P?N	elements Cupbd Stge - St&ard Top	\$2,496.00
BCS-482434-OO-H?P?N-CT	elements Cupbd Stge - Continuous Top	\$2,283.00
BCS-482434-TL-H?P?A	elements Cupbd Stge - St&ard Top	\$1,355.00
BCS-482434-TL-H?P?A-CT	elements Cupbd Stge - Continuous Top	\$1,161.00
BCS-482434-TL-H?P?N	elements Cupbd Stge - St&ard Top	\$1,320.00
BCS-482434-TL-H?P?N-CT	elements Cupbd Stge - Continuous Top	\$1,125.00
BCS-482434-TT-H?P?A	elements Cupbd Stge - St&ard Top	\$1,195.00
BCS-482434-TT-H?P?A-CT	elements Cupbd Stge - Continuous Top	\$1,000.00
BCS-482434-TT-H?P?N	elements Cupbd Stge - St&ard Top	\$1,161.00
BCS-482434-TT-H?P?N-CT	elements Cupbd Stge - Continuous Top	\$966.00
BCS-482436-LL-H?P?A	elements Cupbd Stge - St&ard Top	\$1,873.00
BCS-482436-LL-H?P?A-CT	elements Cupbd Stge - Continuous Top	\$1,675.00
BCS-482436-LL-H?P?N	elements Cupbd Stge - St&ard Top	\$1,837.00
BCS-482436-LL-H?P?N-CT	elements Cupbd Stge - Continuous Top	\$1,642.00
BCS-482436-MM-H?P?A	elements Cupbd Stge - St&ard Top	\$2,783.00
BCS-482436-MM-H?P?A-CT	elements Cupbd Stge - Continuous Top	\$2,550.00
BCS-482436-MM-H?P?N	elements Cupbd Stge - St&ard Top	\$2,746.00
BCS-482436-MM-H?P?N-CT	elements Cupbd Stge - Continuous Top	\$2,511.00
BCS-482436-OO-H?P?A	elements Cupbd Stge - St&ard Top	\$2,530.00
BCS-482436-OO-H?P?A-CT	elements Cupbd Stge - Continuous Top	\$2,319.00
BCS-482436-OO-H?P?N	elements Cupbd Stge - St&ard Top	\$2,496.00
BCS-482436-OO-H?P?N-CT	elements Cupbd Stge - Continuous Top	\$2,283.00
BCS-482436-TL-H?P?A	elements Cupbd Stge - St&ard Top	\$1,355.00
BCS-482436-TL-H?P?A-CT	elements Cupbd Stge - Continuous Top	\$1,161.00
BCS-482436-TL-H?P?N	elements Cupbd Stge - St&ard Top	\$1,320.00
BCS-482436-TL-H?P?N-CT	elements Cupbd Stge - Continuous Top	\$1,125.00
BCS-482436-TT-H?P?A	elements Cupbd Stge - St&ard Top	\$1,195.00
BCS-482436-TT-H?P?A-CT	elements Cupbd Stge - Continuous Top	\$1,000.00
BCS-482436-TT-H?P?N	elements Cupbd Stge - St&ard Top	\$1,161.00
BCS-482436-TT-H?P?N-CT	elements Cupbd Stge - Continuous Top	\$966.00
BCSD-001-1082084-LL-H3P1A	elements eWall Base Draw Cupbd Stge Unit & Marker Board - Lam/ Lam - 108"W x 20"D x 84"H	\$15,113.00
BCSD-001-1082084-LL-H3P1N	elements eWall Base Draw Cupbd Stge Unit & Marker Board - Lam/ Lam - 108"W x 20"D x 84"H	\$14,986.00
BCSD-001-1082084-LL-H3P2A	elements eWall Base Draw Cupbd Stge Unit & Marker Board - Lam/ Lam - 108"W x 20"D x 84"H	\$15,113.00
BCSD-001-1082084-LL-H3P2N	elements eWall Base Draw Cupbd Stge Unit & Marker Board - Lam/ Lam - 108"W x 20"D x 84"H	\$14,986.00
BCSD-001-1082084-LL-H3P5A	elements eWall Base Draw Cupbd Stge Unit & Marker Board - Lam/ Lam - 108"W x 20"D x 84"H	\$15,113.00
BCSD-001-1082084-LL-H3P5N	elements eWall Base Draw Cupbd Stge Unit & Marker Board - Lam/ Lam - 108"W x 20"D x 84"H	\$14,986.00
BCSD-001-1082084-TL-H3P1A	elements eWall Base Draw Cupbd Stge Unit & Marker Board - TFL/ Lam - 108"W x 20"D x 84"H	\$11,443.00
BCSD-001-1082084-TL-H3P1N	elements eWall Base Draw Cupbd Stge Unit & Marker Board - TFL/ Lam - 108"W x 20"D x 84"H	\$11,316.00
BCSD-001-1082084-TL-H3P2A	elements eWall Base Draw Cupbd Stge Unit & Marker Board - TFL/ Lam - 108"W x 20"D x 84"H	\$11,443.00
BCSD-001-1082084-TL-H3P2N	elements eWall Base Draw Cupbd Stge Unit & Marker Board - TFL/ Lam - 108"W x 20"D x 84"H	\$11,316.00
BCSD-001-1082084-TL-H3P5A	elements eWall Base Draw Cupbd Stge Unit & Marker Board - TFL/ Lam - 108"W x 20"D x 84"H	\$11,443.00
BCSD-001-1082084-TL-H3P5N	elements eWall Base Draw Cupbd Stge Unit & Marker Board - TFL/ Lam - 108"W x 20"D x 84"H	\$11,316.00

TOTAL•LIBRARY
INTERIORS

[illegible]

TOTAL•LIBRARY
INTERIORS

[illegible]

[illegible]

Model Number	General Description	Price
BCSD-002-1802484-LL-H3P2N	elements eWall Base Draw Cupbd Stor & Marker Board w/ TV Case - Lam/ Lam - 180"W x 24"D	\$26,855.00
BCSD-002-1802484-LL-H3P5A	elements eWall Base Draw Cupbd Stor & Marker Board w/ TV Case - Lam/ Lam - 180"W x 24"D	\$27,067.00
BCSD-002-1802484-LL-H3P5N	elements eWall Base Draw Cupbd Stor & Marker Board w/ TV Case - Lam/ Lam - 180"W x 24"D	\$26,855.00
BCSD-002-1802484-TL-H3P1A	elements eWall Base Draw Cupbd Stor & Marker Board w/ TV Case - TFL/ Lam - 180"W x 24"D	\$20,198.00
BCSD-002-1802484-TL-H3P1N	elements eWall Base Draw Cupbd Stor & Marker Board w/ TV Case - TFL/ Lam - 180"W x 24"D	\$19,985.00
BCSD-002-1802484-TL-H3P2A	elements eWall Base Draw Cupbd Stor & Marker Board w/ TV Case - TFL/ Lam - 180"W x 24"D	\$20,198.00
BCSD-002-1802484-TL-H3P2N	elements eWall Base Draw Cupbd Stor & Marker Board w/ TV Case - TFL/ Lam - 180"W x 24"D	\$19,985.00
BCSD-002-1802484-TL-H3P5A	elements eWall Base Draw Cupbd Stor & Marker Board w/ TV Case - TFL/ Lam - 180"W x 24"D	\$20,198.00
BCSD-002-1802484-TL-H3P5N	elements eWall Base Draw Cupbd Stor & Marker Board w/ TV Case - TFL/ Lam - 180"W x 24"D	\$19,985.00
BCSD-002-1802484-TT-H3P1A	elements eWall Base Draw Cupbd Stor & Marker Board w/ TV Case - TFL/ TFL - 180"W x 24"D	\$15,473.00
BCSD-002-1802484-TT-H3P1N	elements eWall Base Draw Cupbd Stor & Marker Board w/ TV Case - TFL/ TFL - 180"W x 24"D	\$15,261.00
BCSD-002-1802484-TT-H3P2A	elements eWall Base Draw Cupbd Stor & Marker Board w/ TV Case - TFL/ TFL - 180"W x 24"D	\$15,473.00
BCSD-002-1802484-TT-H3P2N	elements eWall Base Draw Cupbd Stor & Marker Board w/ TV Case - TFL/ TFL - 180"W x 24"D	\$15,261.00
BCSD-002-1802484-TT-H3P5A	elements eWall Base Draw Cupbd Stor & Marker Board w/ TV Case - TFL/ TFL - 180"W x 24"D	\$15,473.00
BCSD-002-1802484-TT-H3P5N	elements eWall Base Draw Cupbd Stor & Marker Board w/ TV Case - TFL/ TFL - 180"W x 24"D	\$15,261.00
BCSD-241431-LL-H?P?AB	elements Cupbd Stge w/ Draw - St&ard Top	\$1,122.00
BCSD-241431-LL-H?P?AB-CT	elements Cupbd Stge w/ Draw - Continuous Top	\$1,009.00
BCSD-241431-LL-H?P?NB	elements Cupbd Stge w/ Draw - St&ard Top	\$1,052.00
BCSD-241431-LL-H?P?NB-CT	elements Cupbd Stge w/ Draw - Continuous Top	\$939.00
BCSD-241431-MM-H?P?AB	elements Cupbd Stge w/ Draw - St&ard Top	\$1,544.00
BCSD-241431-MM-H?P?AB-CT	elements Cupbd Stge w/ Draw - Continuous Top	\$1,414.00
BCSD-241431-MM-H?P?NB	elements Cupbd Stge w/ Draw - St&ard Top	\$1,469.00
BCSD-241431-MM-H?P?NB-CT	elements Cupbd Stge w/ Draw - Continuous Top	\$1,335.00
BCSD-241431-OO-H?P?AB	elements Cupbd Stge w/ Draw - St&ard Top	\$1,405.00
BCSD-241431-OO-H?P?AB-CT	elements Cupbd Stge w/ Draw - Continuous Top	\$1,284.00
BCSD-241431-OO-H?P?NB	elements Cupbd Stge w/ Draw - St&ard Top	\$1,335.00
BCSD-241431-OO-H?P?NB-CT	elements Cupbd Stge w/ Draw - Continuous Top	\$1,215.00
BCSD-241431-TL-H?P?AB	elements Cupbd Stge w/ Draw - St&ard Top	\$953.00
BCSD-241431-TL-H?P?AB-CT	elements Cupbd Stge w/ Draw - Continuous Top	\$839.00
BCSD-241431-TL-H?P?NB	elements Cupbd Stge w/ Draw - St&ard Top	\$884.00
BCSD-241431-TL-H?P?NB-CT	elements Cupbd Stge w/ Draw - Continuous Top	\$770.00
BCSD-241431-TT-H?P?AB	elements Cupbd Stge w/ Draw - St&ard Top	\$863.00
BCSD-241431-TT-H?P?AB-CT	elements Cupbd Stge w/ Draw - Continuous Top	\$750.00
BCSD-241431-TT-H?P?NB	elements Cupbd Stge w/ Draw - St&ard Top	\$831.00
BCSD-241431-TT-H?P?NB-CT	elements Cupbd Stge w/ Draw - Continuous Top	\$717.00
BCSD-241434-LL-H?P?AB	elements Cupbd Stge w/ Draw - St&ard Top	\$1,192.00
BCSD-241434-LL-H?P?AB-CT	elements Cupbd Stge w/ Draw - Continuous Top	\$1,078.00
BCSD-241434-LL-H?P?NB	elements Cupbd Stge w/ Draw - St&ard Top	\$1,122.00
BCSD-241434-LL-H?P?NB-CT	elements Cupbd Stge w/ Draw - Continuous Top	\$1,008.00
BCSD-241434-MM-H?P?AB	elements Cupbd Stge w/ Draw - St&ard Top	\$1,655.00
BCSD-241434-MM-H?P?AB-CT	elements Cupbd Stge w/ Draw - Continuous Top	\$1,521.00
BCSD-241434-MM-H?P?NB	elements Cupbd Stge w/ Draw - St&ard Top	\$1,576.00
BCSD-241434-MM-H?P?NB-CT	elements Cupbd Stge w/ Draw - Continuous Top	\$1,442.00
BCSD-241434-OO-H?P?AB	elements Cupbd Stge w/ Draw - St&ard Top	\$1,505.00
BCSD-241434-OO-H?P?AB-CT	elements Cupbd Stge w/ Draw - Continuous Top	\$1,382.00
BCSD-241434-OO-H?P?NB	elements Cupbd Stge w/ Draw - St&ard Top	\$1,434.00
BCSD-241434-OO-H?P?NB-CT	elements Cupbd Stge w/ Draw - Continuous Top	\$1,313.00
BCSD-241434-TL-H?P?AB	elements Cupbd Stge w/ Draw - St&ard Top	\$1,005.00
BCSD-241434-TL-H?P?AB-CT	elements Cupbd Stge w/ Draw - Continuous Top	\$890.00
BCSD-241434-TL-H?P?NB	elements Cupbd Stge w/ Draw - St&ard Top	\$935.00
BCSD-241434-TL-H?P?NB-CT	elements Cupbd Stge w/ Draw - Continuous Top	\$819.00

TOTAL•LIBRARY

I N T E R I O R S

Model Number	General Description	Price
BCSD-241434-TT-H?P?AB	elements Cupbd Stge w/ Draw - St&ard Top	\$887.00
BCSD-241434-TT-H?P?AB-CT	elements Cupbd Stge w/ Draw - Continuous Top	\$773.00
BCSD-241434-TT-H?P?NB	elements Cupbd Stge w/ Draw - St&ard Top	\$854.00
BCSD-241434-TT-H?P?NB-CT	elements Cupbd Stge w/ Draw - Continuous Top	\$740.00
BCSD-241436-LL-H?P?AB	elements Cupbd Stge w/ Draw - St&ard Top	\$1,192.00
BCSD-241436-LL-H?P?AB-CT	elements Cupbd Stge w/ Draw - Continuous Top	\$1,078.00
BCSD-241436-LL-H?P?NB	elements Cupbd Stge w/ Draw - St&ard Top	\$1,122.00
BCSD-241436-LL-H?P?NB-CT	elements Cupbd Stge w/ Draw - Continuous Top	\$1,008.00
BCSD-241436-MM-H?P?AB	elements Cupbd Stge w/ Draw - St&ard Top	\$1,655.00
BCSD-241436-MM-H?P?AB-CT	elements Cupbd Stge w/ Draw - Continuous Top	\$1,521.00
BCSD-241436-MM-H?P?NB	elements Cupbd Stge w/ Draw - St&ard Top	\$1,576.00
BCSD-241436-MM-H?P?NB-CT	elements Cupbd Stge w/ Draw - Continuous Top	\$1,442.00
BCSD-241436-OO-H?P?AB	elements Cupbd Stge w/ Draw - St&ard Top	\$1,505.00
BCSD-241436-OO-H?P?AB-CT	elements Cupbd Stge w/ Draw - Continuous Top	\$1,382.00
BCSD-241436-OO-H?P?NB	elements Cupbd Stge w/ Draw - St&ard Top	\$1,434.00
BCSD-241436-OO-H?P?NB-CT	elements Cupbd Stge w/ Draw - Continuous Top	\$1,313.00
BCSD-241436-TL-H?P?AB	elements Cupbd Stge w/ Draw - St&ard Top	\$1,005.00
BCSD-241436-TL-H?P?AB-CT	elements Cupbd Stge w/ Draw - Continuous Top	\$890.00
BCSD-241436-TL-H?P?NB	elements Cupbd Stge w/ Draw - St&ard Top	\$935.00
BCSD-241436-TL-H?P?NB-CT	elements Cupbd Stge w/ Draw - Continuous Top	\$819.00
BCSD-241436-TT-H?P?AB	elements Cupbd Stge w/ Draw - St&ard Top	\$887.00
BCSD-241436-TT-H?P?AB-CT	elements Cupbd Stge w/ Draw - Continuous Top	\$773.00
BCSD-241436-TT-H?P?NB	elements Cupbd Stge w/ Draw - St&ard Top	\$854.00
BCSD-241436-TT-H?P?NB-CT	elements Cupbd Stge w/ Draw - Continuous Top	\$740.00
BCSD-242031-LL-H?P?AB	elements Cupbd Stge w/ Draw - St&ard Top	\$1,247.00
BCSD-242031-LL-H?P?AB-CT	elements Cupbd Stge w/ Draw - Continuous Top	\$1,114.00
BCSD-242031-LL-H?P?NB	elements Cupbd Stge w/ Draw - St&ard Top	\$1,175.00
BCSD-242031-LL-H?P?NB-CT	elements Cupbd Stge w/ Draw - Continuous Top	\$1,045.00
BCSD-242031-MM-H?P?AB	elements Cupbd Stge w/ Draw - St&ard Top	\$1,748.00
BCSD-242031-MM-H?P?AB-CT	elements Cupbd Stge w/ Draw - Continuous Top	\$1,593.00
BCSD-242031-MM-H?P?NB	elements Cupbd Stge w/ Draw - St&ard Top	\$1,671.00
BCSD-242031-MM-H?P?NB-CT	elements Cupbd Stge w/ Draw - Continuous Top	\$1,517.00
BCSD-242031-OO-H?P?AB	elements Cupbd Stge w/ Draw - St&ard Top	\$1,590.00
BCSD-242031-OO-H?P?AB-CT	elements Cupbd Stge w/ Draw - Continuous Top	\$1,451.00
BCSD-242031-OO-H?P?NB	elements Cupbd Stge w/ Draw - St&ard Top	\$1,518.00
BCSD-242031-OO-H?P?NB-CT	elements Cupbd Stge w/ Draw - Continuous Top	\$1,381.00
BCSD-242031-TL-H?P?AB	elements Cupbd Stge w/ Draw - St&ard Top	\$1,017.00
BCSD-242031-TL-H?P?AB-CT	elements Cupbd Stge w/ Draw - Continuous Top	\$886.00
BCSD-242031-TL-H?P?NB	elements Cupbd Stge w/ Draw - St&ard Top	\$945.00
BCSD-242031-TL-H?P?NB-CT	elements Cupbd Stge w/ Draw - Continuous Top	\$814.00
BCSD-242031-TT-H?P?AB	elements Cupbd Stge w/ Draw - St&ard Top	\$927.00
BCSD-242031-TT-H?P?AB-CT	elements Cupbd Stge w/ Draw - Continuous Top	\$796.00
BCSD-242031-TT-H?P?NB	elements Cupbd Stge w/ Draw - St&ard Top	\$893.00
BCSD-242031-TT-H?P?NB-CT	elements Cupbd Stge w/ Draw - Continuous Top	\$763.00
BCSD-242036-LL-H?P?AB	elements Cupbd Stge w/ Draw - St&ard Top	\$1,317.00
BCSD-242036-LL-H?P?AB	elements Cupbd Stge w/ Draw - St&ard Top	\$1,317.00
BCSD-242036-LL-H?P?AB-CT	elements Cupbd Stge w/ Draw - Continuous Top	\$1,183.00
BCSD-242036-LL-H?P?AB-CT	elements Cupbd Stge w/ Draw - Continuous Top	\$1,183.00
BCSD-242036-LL-H?P?NB	elements Cupbd Stge w/ Draw - St&ard Top	\$1,247.00
BCSD-242036-LL-H?P?NB	elements Cupbd Stge w/ Draw - St&ard Top	\$1,247.00
BCSD-242036-LL-H?P?NB-CT	elements Cupbd Stge w/ Draw - Continuous Top	\$1,114.00

TOTAL•LIBRARY

I N T E R I O R S

Model Number	General Description	Price
BCSD-242036-LL-H?P?NB-CT	elements Cupbd Stge w/ Draw - Continuous Top	\$1,114.00
BCSD-242036-MM-H?P?AB	elements Cupbd Stge w/ Draw - St&ard Top	\$1,856.00
BCSD-242036-MM-H?P?AB	elements Cupbd Stge w/ Draw - St&ard Top	\$1,856.00
BCSD-242036-MM-H?P?AB-CT	elements Cupbd Stge w/ Draw - Continuous Top	\$1,704.00
BCSD-242036-MM-H?P?AB-CT	elements Cupbd Stge w/ Draw - Continuous Top	\$1,704.00
BCSD-242036-MM-H?P?NB	elements Cupbd Stge w/ Draw - St&ard Top	\$1,779.00
BCSD-242036-MM-H?P?NB	elements Cupbd Stge w/ Draw - St&ard Top	\$1,779.00
BCSD-242036-MM-H?P?NB-CT	elements Cupbd Stge w/ Draw - Continuous Top	\$1,626.00
BCSD-242036-MM-H?P?NB-CT	elements Cupbd Stge w/ Draw - Continuous Top	\$1,626.00
BCSD-242036-OO-H?P?AB	elements Cupbd Stge w/ Draw - St&ard Top	\$1,690.00
BCSD-242036-OO-H?P?AB	elements Cupbd Stge w/ Draw - St&ard Top	\$1,690.00
BCSD-242036-OO-H?P?AB-CT	elements Cupbd Stge w/ Draw - Continuous Top	\$1,550.00
BCSD-242036-OO-H?P?AB-CT	elements Cupbd Stge w/ Draw - Continuous Top	\$1,550.00
BCSD-242036-OO-H?P?NB	elements Cupbd Stge w/ Draw - St&ard Top	\$1,619.00
BCSD-242036-OO-H?P?NB	elements Cupbd Stge w/ Draw - St&ard Top	\$1,619.00
BCSD-242036-OO-H?P?NB-CT	elements Cupbd Stge w/ Draw - Continuous Top	\$1,478.00
BCSD-242036-OO-H?P?NB-CT	elements Cupbd Stge w/ Draw - Continuous Top	\$1,478.00
BCSD-242036-TL-H?P?AB	elements Cupbd Stge w/ Draw - St&ard Top	\$1,139.00
BCSD-242036-TL-H?P?AB	elements Cupbd Stge w/ Draw - St&ard Top	\$1,067.00
BCSD-242036-TL-H?P?AB-CT	elements Cupbd Stge w/ Draw - Continuous Top	\$1,000.00
BCSD-242036-TL-H?P?AB-CT	elements Cupbd Stge w/ Draw - Continuous Top	\$936.00
BCSD-242036-TL-H?P?NB	elements Cupbd Stge w/ Draw - St&ard Top	\$1,068.00
BCSD-242036-TL-H?P?NB	elements Cupbd Stge w/ Draw - St&ard Top	\$997.00
BCSD-242036-TL-H?P?NB-CT	elements Cupbd Stge w/ Draw - Continuous Top	\$930.00
BCSD-242036-TL-H?P?NB-CT	elements Cupbd Stge w/ Draw - Continuous Top	\$865.00
BCSD-242036-TT-H?P?AB	elements Cupbd Stge w/ Draw - St&ard Top	\$957.00
BCSD-242036-TT-H?P?AB	elements Cupbd Stge w/ Draw - St&ard Top	\$957.00
BCSD-242036-TT-H?P?AB-CT	elements Cupbd Stge w/ Draw - Continuous Top	\$826.00
BCSD-242036-TT-H?P?AB-CT	elements Cupbd Stge w/ Draw - Continuous Top	\$826.00
BCSD-242036-TT-H?P?NB	elements Cupbd Stge w/ Draw - St&ard Top	\$924.00
BCSD-242036-TT-H?P?NB	elements Cupbd Stge w/ Draw - St&ard Top	\$924.00
BCSD-242036-TT-H?P?NB-CT	elements Cupbd Stge w/ Draw - Continuous Top	\$793.00
BCSD-242036-TT-H?P?NB-CT	elements Cupbd Stge w/ Draw - Continuous Top	\$793.00
BCSD-242431-LL-H?P?AB	elements Cupbd Stge w/ Draw - St&ard Top	\$1,300.00
BCSD-242431-LL-H?P?AB-CT	elements Cupbd Stge w/ Draw - Continuous Top	\$1,166.00
BCSD-242431-LL-H?P?NB	elements Cupbd Stge w/ Draw - St&ard Top	\$1,228.00
BCSD-242431-LL-H?P?NB-CT	elements Cupbd Stge w/ Draw - Continuous Top	\$1,094.00
BCSD-242431-MM-H?P?AB	elements Cupbd Stge w/ Draw - St&ard Top	\$1,833.00
BCSD-242431-MM-H?P?AB-CT	elements Cupbd Stge w/ Draw - Continuous Top	\$1,675.00
BCSD-242431-MM-H?P?NB	elements Cupbd Stge w/ Draw - St&ard Top	\$1,755.00
BCSD-242431-MM-H?P?NB-CT	elements Cupbd Stge w/ Draw - Continuous Top	\$1,597.00
BCSD-242431-OO-H?P?AB	elements Cupbd Stge w/ Draw - St&ard Top	\$1,667.00
BCSD-242431-OO-H?P?AB-CT	elements Cupbd Stge w/ Draw - Continuous Top	\$1,524.00
BCSD-242431-OO-H?P?NB	elements Cupbd Stge w/ Draw - St&ard Top	\$1,595.00
BCSD-242431-OO-H?P?NB-CT	elements Cupbd Stge w/ Draw - Continuous Top	\$1,455.00
BCSD-242431-TL-H?P?AB	elements Cupbd Stge w/ Draw - St&ard Top	\$1,041.00
BCSD-242431-TL-H?P?AB-CT	elements Cupbd Stge w/ Draw - Continuous Top	\$905.00
BCSD-242431-TL-H?P?NB	elements Cupbd Stge w/ Draw - St&ard Top	\$971.00
BCSD-242431-TL-H?P?NB-CT	elements Cupbd Stge w/ Draw - Continuous Top	\$833.00
BCSD-242431-TT-H?P?AB	elements Cupbd Stge w/ Draw - St&ard Top	\$950.00
BCSD-242431-TT-H?P?AB-CT	elements Cupbd Stge w/ Draw - Continuous Top	\$815.00

TOTAL•LIBRARY

I N T E R I O R S

Model Number	General Description	Price
BCSD-242431-TT-H?P?NB	elements Cupbd Stge w/ Draw - St&ard Top	\$918.00
BCSD-242431-TT-H?P?NB-CT	elements Cupbd Stge w/ Draw - Continuous Top	\$782.00
BCSD-242434-LL-H?P?AB	elements Cupbd Stge w/ Draw - St&ard Top	\$1,384.00
BCSD-242434-LL-H?P?AB-CT	elements Cupbd Stge w/ Draw - Continuous Top	\$1,252.00
BCSD-242434-LL-H?P?NB	elements Cupbd Stge w/ Draw - St&ard Top	\$1,315.00
BCSD-242434-LL-H?P?NB-CT	elements Cupbd Stge w/ Draw - Continuous Top	\$1,181.00
BCSD-242434-MM-H?P?AB	elements Cupbd Stge w/ Draw - St&ard Top	\$1,968.00
BCSD-242434-MM-H?P?AB-CT	elements Cupbd Stge w/ Draw - Continuous Top	\$1,810.00
BCSD-242434-MM-H?P?NB	elements Cupbd Stge w/ Draw - St&ard Top	\$1,890.00
BCSD-242434-MM-H?P?NB-CT	elements Cupbd Stge w/ Draw - Continuous Top	\$1,733.00
BCSD-242434-OO-H?P?AB	elements Cupbd Stge w/ Draw - St&ard Top	\$1,790.00
BCSD-242434-OO-H?P?NB	elements Cupbd Stge w/ Draw - St&ard Top	\$1,719.00
BCSD-242434-TL-H?P?AB	elements Cupbd Stge w/ Draw - St&ard Top	\$1,094.00
BCSD-242434-TL-H?P?AB-CT	elements Cupbd Stge w/ Draw - Continuous Top	\$962.00
BCSD-242434-TL-H?P?NB	elements Cupbd Stge w/ Draw - St&ard Top	\$1,024.00
BCSD-242434-TL-H?P?NB-CT	elements Cupbd Stge w/ Draw - Continuous Top	\$891.00
BCSD-242434-TT-H?P?AB	elements Cupbd Stge w/ Draw - St&ard Top	\$987.00
BCSD-242434-TT-H?P?AB-CT	elements Cupbd Stge w/ Draw - Continuous Top	\$851.00
BCSD-242434-TT-H?P?NB	elements Cupbd Stge w/ Draw - St&ard Top	\$954.00
BCSD-242434-TT-H?P?NB-CT	elements Cupbd Stge w/ Draw - Continuous Top	\$818.00
BCSD-242436-LL-H?P?AB	elements Cupbd Stge w/ Draw - St&ard Top	\$1,384.00
BCSD-242436-LL-H?P?AB-CT	elements Cupbd Stge w/ Draw - Continuous Top	\$1,252.00
BCSD-242436-LL-H?P?NB	elements Cupbd Stge w/ Draw - St&ard Top	\$1,315.00
BCSD-242436-LL-H?P?NB-CT	elements Cupbd Stge w/ Draw - Continuous Top	\$1,181.00
BCSD-242436-MM-H?P?AB	elements Cupbd Stge w/ Draw - St&ard Top	\$1,968.00
BCSD-242436-MM-H?P?AB-CT	elements Cupbd Stge w/ Draw - Continuous Top	\$1,810.00
BCSD-242436-MM-H?P?NB	elements Cupbd Stge w/ Draw - St&ard Top	\$1,890.00
BCSD-242436-MM-H?P?NB-CT	elements Cupbd Stge w/ Draw - Continuous Top	\$1,733.00
BCSD-242436-OO-H?P?AB	elements Cupbd Stge w/ Draw - St&ard Top	\$1,790.00
BCSD-242436-OO-H?P?AB-CT	elements Cupbd Stge w/ Draw - Continuous Top	\$1,646.00
BCSD-242436-OO-H?P?NB	elements Cupbd Stge w/ Draw - St&ard Top	\$1,719.00
BCSD-242436-OO-H?P?NB-CT	elements Cupbd Stge w/ Draw - Continuous Top	\$1,576.00
BCSD-242436-TL-H?P?AB	elements Cupbd Stge w/ Draw - St&ard Top	\$1,094.00
BCSD-242436-TL-H?P?AB-CT	elements Cupbd Stge w/ Draw - Continuous Top	\$962.00
BCSD-242436-TL-H?P?NB	elements Cupbd Stge w/ Draw - St&ard Top	\$1,024.00
BCSD-242436-TL-H?P?NB-CT	elements Cupbd Stge w/ Draw - Continuous Top	\$891.00
BCSD-242436-TT-H?P?AB	elements Cupbd Stge w/ Draw - St&ard Top	\$987.00
BCSD-242436-TT-H?P?AB-CT	elements Cupbd Stge w/ Draw - Continuous Top	\$851.00
BCSD-242436-TT-H?P?NB	elements Cupbd Stge w/ Draw - St&ard Top	\$954.00
BCSD-242436-TT-H?P?NB-CT	elements Cupbd Stge w/ Draw - Continuous Top	\$818.00
BCSD-301431-LL-H?P?AB	elements Cupbd Stge w/ Draw - St&ard Top	\$1,271.00
BCSD-301431-LL-H?P?AB-CT	elements Cupbd Stge w/ Draw - Continuous Top	\$1,143.00
BCSD-301431-LL-H?P?NB	elements Cupbd Stge w/ Draw - St&ard Top	\$1,201.00
BCSD-301431-LL-H?P?NB-CT	elements Cupbd Stge w/ Draw - Continuous Top	\$1,071.00
BCSD-301431-MM-H?P?AB	elements Cupbd Stge w/ Draw - St&ard Top	\$1,820.00
BCSD-301431-MM-H?P?AB-CT	elements Cupbd Stge w/ Draw - Continuous Top	\$1,670.00
BCSD-301431-MM-H?P?NB	elements Cupbd Stge w/ Draw - St&ard Top	\$1,744.00
BCSD-301431-MM-H?P?NB-CT	elements Cupbd Stge w/ Draw - Continuous Top	\$1,591.00
BCSD-301431-OO-H?P?AB	elements Cupbd Stge w/ Draw - St&ard Top	\$1,655.00
BCSD-301431-OO-H?P?AB-CT	elements Cupbd Stge w/ Draw - Continuous Top	\$1,517.00
BCSD-301431-OO-H?P?NB	elements Cupbd Stge w/ Draw - St&ard Top	\$1,586.00

TOTAL•LIBRARY

I N T E R I O R S

Model Number	General Description	Price
BCSD-301431-OO-H?P?NB-CT	elements Cupbd Stge w/ Draw - Continuous Top	\$1,448.00
BCSD-301431-TL-H?P?AB	elements Cupbd Stge w/ Draw - St&ard Top	\$1,064.00
BCSD-301431-TL-H?P?AB-CT	elements Cupbd Stge w/ Draw - Continuous Top	\$933.00
BCSD-301431-TL-H?P?NB	elements Cupbd Stge w/ Draw - St&ard Top	\$991.00
BCSD-301431-TL-H?P?NB-CT	elements Cupbd Stge w/ Draw - Continuous Top	\$861.00
BCSD-301431-TT-H?P?AB	elements Cupbd Stge w/ Draw - St&ard Top	\$949.00
BCSD-301431-TT-H?P?AB-CT	elements Cupbd Stge w/ Draw - Continuous Top	\$818.00
BCSD-301431-TT-H?P?NB	elements Cupbd Stge w/ Draw - St&ard Top	\$916.00
BCSD-301431-TT-H?P?NB-CT	elements Cupbd Stge w/ Draw - Continuous Top	\$785.00
BCSD-301434-LL-H?P?AB	elements Cupbd Stge w/ Draw - St&ard Top	\$1,338.00
BCSD-301434-LL-H?P?AB-CT	elements Cupbd Stge w/ Draw - Continuous Top	\$1,212.00
BCSD-301434-LL-H?P?NB	elements Cupbd Stge w/ Draw - St&ard Top	\$1,270.00
BCSD-301434-LL-H?P?NB-CT	elements Cupbd Stge w/ Draw - Continuous Top	\$1,143.00
BCSD-301434-MM-H?P?AB	elements Cupbd Stge w/ Draw - St&ard Top	\$1,929.00
BCSD-301434-MM-H?P?AB-CT	elements Cupbd Stge w/ Draw - Continuous Top	\$1,778.00
BCSD-301434-MM-H?P?NB	elements Cupbd Stge w/ Draw - St&ard Top	\$1,851.00
BCSD-301434-MM-H?P?NB-CT	elements Cupbd Stge w/ Draw - Continuous Top	\$1,700.00
BCSD-301434-OO-H?P?AB	elements Cupbd Stge w/ Draw - St&ard Top	\$1,753.00
BCSD-301434-OO-H?P?AB-CT	elements Cupbd Stge w/ Draw - Continuous Top	\$1,618.00
BCSD-301434-OO-H?P?NB	elements Cupbd Stge w/ Draw - St&ard Top	\$1,685.00
BCSD-301434-OO-H?P?NB-CT	elements Cupbd Stge w/ Draw - Continuous Top	\$1,546.00
BCSD-301434-TL-H?P?AB	elements Cupbd Stge w/ Draw - St&ard Top	\$1,112.00
BCSD-301434-TL-H?P?AB-CT	elements Cupbd Stge w/ Draw - Continuous Top	\$985.00
BCSD-301434-TL-H?P?NB	elements Cupbd Stge w/ Draw - St&ard Top	\$1,042.00
BCSD-301434-TL-H?P?NB-CT	elements Cupbd Stge w/ Draw - Continuous Top	\$911.00
BCSD-301434-TT-H?P?AB	elements Cupbd Stge w/ Draw - St&ard Top	\$978.00
BCSD-301434-TT-H?P?AB-CT	elements Cupbd Stge w/ Draw - Continuous Top	\$847.00
BCSD-301434-TT-H?P?NB	elements Cupbd Stge w/ Draw - St&ard Top	\$945.00
BCSD-301434-TT-H?P?NB-CT	elements Cupbd Stge w/ Draw - Continuous Top	\$814.00
BCSD-301436-LL-H?P?AB	elements Cupbd Stge w/ Draw - St&ard Top	\$1,338.00
BCSD-301436-LL-H?P?AB-CT	elements Cupbd Stge w/ Draw - Continuous Top	\$1,212.00
BCSD-301436-LL-H?P?NB	elements Cupbd Stge w/ Draw - St&ard Top	\$1,270.00
BCSD-301436-LL-H?P?NB-CT	elements Cupbd Stge w/ Draw - Continuous Top	\$1,143.00
BCSD-301436-MM-H?P?AB	elements Cupbd Stge w/ Draw - St&ard Top	\$1,929.00
BCSD-301436-MM-H?P?AB-CT	elements Cupbd Stge w/ Draw - Continuous Top	\$1,778.00
BCSD-301436-MM-H?P?NB	elements Cupbd Stge w/ Draw - St&ard Top	\$1,851.00
BCSD-301436-MM-H?P?NB-CT	elements Cupbd Stge w/ Draw - Continuous Top	\$1,700.00
BCSD-301436-OO-H?P?AB	elements Cupbd Stge w/ Draw - St&ard Top	\$1,753.00
BCSD-301436-OO-H?P?AB-CT	elements Cupbd Stge w/ Draw - Continuous Top	\$1,618.00
BCSD-301436-OO-H?P?NB	elements Cupbd Stge w/ Draw - St&ard Top	\$1,685.00
BCSD-301436-OO-H?P?NB-CT	elements Cupbd Stge w/ Draw - Continuous Top	\$1,546.00
BCSD-301436-TL-H?P?AB	elements Cupbd Stge w/ Draw - St&ard Top	\$1,112.00
BCSD-301436-TL-H?P?AB-CT	elements Cupbd Stge w/ Draw - Continuous Top	\$985.00
BCSD-301436-TL-H?P?NB	elements Cupbd Stge w/ Draw - St&ard Top	\$1,042.00
BCSD-301436-TL-H?P?NB-CT	elements Cupbd Stge w/ Draw - Continuous Top	\$911.00
BCSD-301436-TT-H?P?AB	elements Cupbd Stge w/ Draw - St&ard Top	\$978.00
BCSD-301436-TT-H?P?AB-CT	elements Cupbd Stge w/ Draw - Continuous Top	\$847.00
BCSD-301436-TT-H?P?NB	elements Cupbd Stge w/ Draw - St&ard Top	\$945.00
BCSD-301436-TT-H?P?NB-CT	elements Cupbd Stge w/ Draw - Continuous Top	\$814.00
BCSD-302031-LL-H?P?AB	elements Cupbd Stge w/ Draw - St&ard Top	\$1,402.00
BCSD-302031-LL-H?P?AB-CT	elements Cupbd Stge w/ Draw - Continuous Top	\$1,253.00

TOTAL•LIBRARY

I N T E R I O R S

Model Number	General Description	Price
BCSD-302031-LL-H?P?NB	elements Cupbd Stge w/ Draw - St&ard Top	\$1,330.00
BCSD-302031-LL-H?P?NB-CT	elements Cupbd Stge w/ Draw - Continuous Top	\$1,182.00
BCSD-302031-MM-H?P?AB	elements Cupbd Stge w/ Draw - St&ard Top	\$2,041.00
BCSD-302031-MM-H?P?AB-CT	elements Cupbd Stge w/ Draw - Continuous Top	\$1,870.00
BCSD-302031-MM-H?P?NB	elements Cupbd Stge w/ Draw - St&ard Top	\$1,964.00
BCSD-302031-MM-H?P?NB-CT	elements Cupbd Stge w/ Draw - Continuous Top	\$1,792.00
BCSD-302031-OO-H?P?AB	elements Cupbd Stge w/ Draw - St&ard Top	\$1,856.00
BCSD-302031-OO-H?P?AB-CT	elements Cupbd Stge w/ Draw - Continuous Top	\$1,697.00
BCSD-302031-OO-H?P?NB	elements Cupbd Stge w/ Draw - St&ard Top	\$1,785.00
BCSD-302031-OO-H?P?NB-CT	elements Cupbd Stge w/ Draw - Continuous Top	\$1,628.00
BCSD-302031-TL-H?P?AB	elements Cupbd Stge w/ Draw - St&ard Top	\$1,129.00
BCSD-302031-TL-H?P?AB-CT	elements Cupbd Stge w/ Draw - Continuous Top	\$985.00
BCSD-302031-TL-H?P?NB	elements Cupbd Stge w/ Draw - St&ard Top	\$1,061.00
BCSD-302031-TL-H?P?NB-CT	elements Cupbd Stge w/ Draw - Continuous Top	\$911.00
BCSD-302031-TT-H?P?AB	elements Cupbd Stge w/ Draw - St&ard Top	\$1,023.00
BCSD-302031-TT-H?P?AB-CT	elements Cupbd Stge w/ Draw - Continuous Top	\$878.00
BCSD-302031-TT-H?P?NB	elements Cupbd Stge w/ Draw - St&ard Top	\$991.00
BCSD-302031-TT-H?P?NB-CT	elements Cupbd Stge w/ Draw - Continuous Top	\$846.00
BCSD-302036-LL-H?P?AB	elements Cupbd Stge w/ Draw - St&ard Top	\$1,469.00
BCSD-302036-LL-H?P?AB	elements Cupbd Stge w/ Draw - St&ard Top	\$1,469.00
BCSD-302036-LL-H?P?AB-CT	elements Cupbd Stge w/ Draw - Continuous Top	\$1,323.00
BCSD-302036-LL-H?P?AB-CT	elements Cupbd Stge w/ Draw - Continuous Top	\$1,323.00
BCSD-302036-LL-H?P?NB	elements Cupbd Stge w/ Draw - St&ard Top	\$1,399.00
BCSD-302036-LL-H?P?NB	elements Cupbd Stge w/ Draw - St&ard Top	\$1,399.00
BCSD-302036-LL-H?P?NB-CT	elements Cupbd Stge w/ Draw - Continuous Top	\$1,253.00
BCSD-302036-LL-H?P?NB-CT	elements Cupbd Stge w/ Draw - Continuous Top	\$1,253.00
BCSD-302036-MM-H?P?AB	elements Cupbd Stge w/ Draw - St&ard Top	\$2,148.00
BCSD-302036-MM-H?P?AB	elements Cupbd Stge w/ Draw - St&ard Top	\$2,148.00
BCSD-302036-MM-H?P?AB-CT	elements Cupbd Stge w/ Draw - Continuous Top	\$1,977.00
BCSD-302036-MM-H?P?AB-CT	elements Cupbd Stge w/ Draw - Continuous Top	\$1,977.00
BCSD-302036-MM-H?P?NB	elements Cupbd Stge w/ Draw - St&ard Top	\$2,071.00
BCSD-302036-MM-H?P?NB	elements Cupbd Stge w/ Draw - St&ard Top	\$2,071.00
BCSD-302036-MM-H?P?NB-CT	elements Cupbd Stge w/ Draw - Continuous Top	\$1,899.00
BCSD-302036-MM-H?P?NB-CT	elements Cupbd Stge w/ Draw - Continuous Top	\$1,899.00
BCSD-302036-OO-H?P?AB	elements Cupbd Stge w/ Draw - St&ard Top	\$1,954.00
BCSD-302036-OO-H?P?AB	elements Cupbd Stge w/ Draw - St&ard Top	\$1,954.00
BCSD-302036-OO-H?P?AB-CT	elements Cupbd Stge w/ Draw - Continuous Top	\$1,798.00
BCSD-302036-OO-H?P?AB-CT	elements Cupbd Stge w/ Draw - Continuous Top	\$1,798.00
BCSD-302036-OO-H?P?NB	elements Cupbd Stge w/ Draw - St&ard Top	\$1,885.00
BCSD-302036-OO-H?P?NB	elements Cupbd Stge w/ Draw - St&ard Top	\$1,885.00
BCSD-302036-OO-H?P?NB-CT	elements Cupbd Stge w/ Draw - Continuous Top	\$1,729.00
BCSD-302036-OO-H?P?NB-CT	elements Cupbd Stge w/ Draw - Continuous Top	\$1,729.00
BCSD-302036-TL-H?P?AB	elements Cupbd Stge w/ Draw - St&ard Top	\$1,180.00
BCSD-302036-TL-H?P?AB	elements Cupbd Stge w/ Draw - St&ard Top	\$1,180.00
BCSD-302036-TL-H?P?AB-CT	elements Cupbd Stge w/ Draw - Continuous Top	\$1,035.00
BCSD-302036-TL-H?P?AB-CT	elements Cupbd Stge w/ Draw - Continuous Top	\$1,035.00
BCSD-302036-TL-H?P?NB	elements Cupbd Stge w/ Draw - St&ard Top	\$1,111.00
BCSD-302036-TL-H?P?NB	elements Cupbd Stge w/ Draw - St&ard Top	\$1,111.00
BCSD-302036-TL-H?P?NB-CT	elements Cupbd Stge w/ Draw - Continuous Top	\$962.00
BCSD-302036-TL-H?P?NB-CT	elements Cupbd Stge w/ Draw - Continuous Top	\$962.00
BCSD-302036-TT-H?P?AB	elements Cupbd Stge w/ Draw - St&ard Top	\$1,055.00

TOTAL•LIBRARY

I N T E R I O R S

Model Number	General Description	Price
BCSD-302036-TT-H?P?AB	elements Cupbd Stge w/ Draw - St&ard Top	\$1,055.00
BCSD-302036-TT-H?P?AB-CT	elements Cupbd Stge w/ Draw - Continuous Top	\$910.00
BCSD-302036-TT-H?P?AB-CT	elements Cupbd Stge w/ Draw - Continuous Top	\$910.00
BCSD-302036-TT-H?P?NB	elements Cupbd Stge w/ Draw - St&ard Top	\$1,022.00
BCSD-302036-TT-H?P?NB	elements Cupbd Stge w/ Draw - St&ard Top	\$1,022.00
BCSD-302036-TT-H?P?NB-CT	elements Cupbd Stge w/ Draw - Continuous Top	\$877.00
BCSD-302036-TT-H?P?NB-CT	elements Cupbd Stge w/ Draw - Continuous Top	\$877.00
BCSD-302431-LL-H?P?AB	elements Cupbd Stge w/ Draw - St&ard Top	\$1,483.00
BCSD-302431-LL-H?P?AB-CT	elements Cupbd Stge w/ Draw - Continuous Top	\$1,320.00
BCSD-302431-LL-H?P?NB	elements Cupbd Stge w/ Draw - St&ard Top	\$1,416.00
BCSD-302431-LL-H?P?NB-CT	elements Cupbd Stge w/ Draw - Continuous Top	\$1,248.00
BCSD-302431-MM-H?P?AB	elements Cupbd Stge w/ Draw - St&ard Top	\$2,169.00
BCSD-302431-MM-H?P?AB-CT	elements Cupbd Stge w/ Draw - Continuous Top	\$1,977.00
BCSD-302431-MM-H?P?NB	elements Cupbd Stge w/ Draw - St&ard Top	\$2,094.00
BCSD-302431-MM-H?P?NB-CT	elements Cupbd Stge w/ Draw - Continuous Top	\$1,899.00
BCSD-302431-OO-H?P?AB	elements Cupbd Stge w/ Draw - St&ard Top	\$1,974.00
BCSD-302431-OO-H?P?AB-CT	elements Cupbd Stge w/ Draw - Continuous Top	\$1,798.00
BCSD-302431-OO-H?P?NB	elements Cupbd Stge w/ Draw - St&ard Top	\$1,904.00
BCSD-302431-OO-H?P?NB-CT	elements Cupbd Stge w/ Draw - Continuous Top	\$1,729.00
BCSD-302431-TL-H?P?AB	elements Cupbd Stge w/ Draw - St&ard Top	\$1,175.00
BCSD-302431-TL-H?P?AB-CT	elements Cupbd Stge w/ Draw - Continuous Top	\$1,009.00
BCSD-302431-TL-H?P?NB	elements Cupbd Stge w/ Draw - St&ard Top	\$1,105.00
BCSD-302431-TL-H?P?NB-CT	elements Cupbd Stge w/ Draw - Continuous Top	\$939.00
BCSD-302431-TT-H?P?AB	elements Cupbd Stge w/ Draw - St&ard Top	\$1,075.00
BCSD-302431-TT-H?P?AB-CT	elements Cupbd Stge w/ Draw - Continuous Top	\$908.00
BCSD-302431-TT-H?P?NB	elements Cupbd Stge w/ Draw - St&ard Top	\$1,041.00
BCSD-302431-TT-H?P?NB-CT	elements Cupbd Stge w/ Draw - Continuous Top	\$875.00
BCSD-302434-LL-H?P?AB	elements Cupbd Stge w/ Draw - St&ard Top	\$1,572.00
BCSD-302434-LL-H?P?AB-CT	elements Cupbd Stge w/ Draw - Continuous Top	\$1,405.00
BCSD-302434-LL-H?P?NB	elements Cupbd Stge w/ Draw - St&ard Top	\$1,501.00
BCSD-302434-LL-H?P?NB-CT	elements Cupbd Stge w/ Draw - Continuous Top	\$1,335.00
BCSD-302434-MM-H?P?AB	elements Cupbd Stge w/ Draw - St&ard Top	\$2,307.00
BCSD-302434-MM-H?P?AB-CT	elements Cupbd Stge w/ Draw - Continuous Top	\$2,112.00
BCSD-302434-MM-H?P?NB	elements Cupbd Stge w/ Draw - St&ard Top	\$2,230.00
BCSD-302434-MM-H?P?NB-CT	elements Cupbd Stge w/ Draw - Continuous Top	\$2,035.00
BCSD-302434-OO-H?P?AB	elements Cupbd Stge w/ Draw - St&ard Top	\$2,097.00
BCSD-302434-OO-H?P?AB-CT	elements Cupbd Stge w/ Draw - Continuous Top	\$1,922.00
BCSD-302434-OO-H?P?NB	elements Cupbd Stge w/ Draw - St&ard Top	\$2,027.00
BCSD-302434-OO-H?P?NB-CT	elements Cupbd Stge w/ Draw - Continuous Top	\$1,850.00
BCSD-302434-TL-H?P?AB	elements Cupbd Stge w/ Draw - St&ard Top	\$1,229.00
BCSD-302434-TL-H?P?AB-CT	elements Cupbd Stge w/ Draw - Continuous Top	\$1,065.00
BCSD-302434-TL-H?P?NB	elements Cupbd Stge w/ Draw - St&ard Top	\$1,163.00
BCSD-302434-TL-H?P?NB-CT	elements Cupbd Stge w/ Draw - Continuous Top	\$994.00
BCSD-302434-TT-H?P?AB	elements Cupbd Stge w/ Draw - St&ard Top	\$1,109.00
BCSD-302434-TT-H?P?AB-CT	elements Cupbd Stge w/ Draw - Continuous Top	\$943.00
BCSD-302434-TT-H?P?NB	elements Cupbd Stge w/ Draw - St&ard Top	\$1,076.00
BCSD-302434-TT-H?P?NB-CT	elements Cupbd Stge w/ Draw - Continuous Top	\$910.00
BCSD-302436-LL-H?P?AB	elements Cupbd Stge w/ Draw - St&ard Top	\$1,572.00
BCSD-302436-LL-H?P?AB-CT	elements Cupbd Stge w/ Draw - Continuous Top	\$1,405.00
BCSD-302436-LL-H?P?NB	elements Cupbd Stge w/ Draw - St&ard Top	\$1,501.00
BCSD-302436-LL-H?P?NB-CT	elements Cupbd Stge w/ Draw - Continuous Top	\$1,335.00

TOTAL•LIBRARY

I N T E R I O R S

Model Number	General Description	Price
BCSD-302436-MM-H?P?AB	elements Cupbd Stge w/ Draw - St&ard Top	\$2,307.00
BCSD-302436-MM-H?P?AB-CT	elements Cupbd Stge w/ Draw - Continuous Top	\$2,112.00
BCSD-302436-MM-H?P?NB	elements Cupbd Stge w/ Draw - St&ard Top	\$2,230.00
BCSD-302436-MM-H?P?NB-CT	elements Cupbd Stge w/ Draw - Continuous Top	\$2,035.00
BCSD-302436-OO-H?P?AB	elements Cupbd Stge w/ Draw - St&ard Top	\$2,097.00
BCSD-302436-OO-H?P?AB-CT	elements Cupbd Stge w/ Draw - Continuous Top	\$1,922.00
BCSD-302436-OO-H?P?NB	elements Cupbd Stge w/ Draw - St&ard Top	\$2,027.00
BCSD-302436-OO-H?P?NB-CT	elements Cupbd Stge w/ Draw - Continuous Top	\$1,850.00
BCSD-302436-TL-H?P?AB	elements Cupbd Stge w/ Draw - St&ard Top	\$1,229.00
BCSD-302436-TL-H?P?AB-CT	elements Cupbd Stge w/ Draw - Continuous Top	\$1,065.00
BCSD-302436-TL-H?P?NB	elements Cupbd Stge w/ Draw - St&ard Top	\$1,163.00
BCSD-302436-TL-H?P?NB-CT	elements Cupbd Stge w/ Draw - Continuous Top	\$994.00
BCSD-302436-TT-H?P?AB	elements Cupbd Stge w/ Draw - St&ard Top	\$1,109.00
BCSD-302436-TT-H?P?AB-CT	elements Cupbd Stge w/ Draw - Continuous Top	\$943.00
BCSD-302436-TT-H?P?NB	elements Cupbd Stge w/ Draw - St&ard Top	\$1,076.00
BCSD-302436-TT-H?P?NB-CT	elements Cupbd Stge w/ Draw - Continuous Top	\$910.00
BCSD-361431-LL-H?P?AB	elements Cupbd Stge w/ Draw - St&ard Top	\$1,417.00
BCSD-361431-LL-H?P?AB-CT	elements Cupbd Stge w/ Draw - Continuous Top	\$1,271.00
BCSD-361431-LL-H?P?NB	elements Cupbd Stge w/ Draw - St&ard Top	\$1,347.00
BCSD-361431-LL-H?P?NB-CT	elements Cupbd Stge w/ Draw - Continuous Top	\$1,201.00
BCSD-361431-MM-H?P?AB	elements Cupbd Stge w/ Draw - St&ard Top	\$2,052.00
BCSD-361431-MM-H?P?AB-CT	elements Cupbd Stge w/ Draw - Continuous Top	\$1,883.00
BCSD-361431-MM-H?P?NB	elements Cupbd Stge w/ Draw - St&ard Top	\$1,977.00
BCSD-361431-MM-H?P?NB-CT	elements Cupbd Stge w/ Draw - Continuous Top	\$1,806.00
BCSD-361431-OO-H?P?AB	elements Cupbd Stge w/ Draw - St&ard Top	\$1,868.00
BCSD-361431-OO-H?P?AB-CT	elements Cupbd Stge w/ Draw - Continuous Top	\$1,712.00
BCSD-361431-OO-H?P?NB	elements Cupbd Stge w/ Draw - St&ard Top	\$1,798.00
BCSD-361431-OO-H?P?NB-CT	elements Cupbd Stge w/ Draw - Continuous Top	\$1,641.00
BCSD-361431-TL-H?P?AB	elements Cupbd Stge w/ Draw - St&ard Top	\$1,157.00
BCSD-361431-TL-H?P?AB-CT	elements Cupbd Stge w/ Draw - Continuous Top	\$1,012.00
BCSD-361431-TL-H?P?NB	elements Cupbd Stge w/ Draw - St&ard Top	\$1,089.00
BCSD-361431-TL-H?P?NB-CT	elements Cupbd Stge w/ Draw - Continuous Top	\$942.00
BCSD-361431-TT-H?P?AB	elements Cupbd Stge w/ Draw - St&ard Top	\$1,031.00
BCSD-361431-TT-H?P?AB-CT	elements Cupbd Stge w/ Draw - Continuous Top	\$885.00
BCSD-361431-TT-H?P?NB	elements Cupbd Stge w/ Draw - St&ard Top	\$997.00
BCSD-361431-TT-H?P?NB-CT	elements Cupbd Stge w/ Draw - Continuous Top	\$852.00
BCSD-361434-LL-H?P?AB	elements Cupbd Stge w/ Draw - St&ard Top	\$1,505.00
BCSD-361434-LL-H?P?AB-CT	elements Cupbd Stge w/ Draw - Continuous Top	\$1,361.00
BCSD-361434-LL-H?P?NB	elements Cupbd Stge w/ Draw - St&ard Top	\$1,434.00
BCSD-361434-LL-H?P?NB-CT	elements Cupbd Stge w/ Draw - Continuous Top	\$1,289.00
BCSD-361434-MM-H?P?AB	elements Cupbd Stge w/ Draw - St&ard Top	\$2,188.00
BCSD-361434-MM-H?P?AB-CT	elements Cupbd Stge w/ Draw - Continuous Top	\$2,018.00
BCSD-361434-MM-H?P?NB	elements Cupbd Stge w/ Draw - St&ard Top	\$2,112.00
BCSD-361434-MM-H?P?NB-CT	elements Cupbd Stge w/ Draw - Continuous Top	\$1,942.00
BCSD-361434-OO-H?P?AB	elements Cupbd Stge w/ Draw - St&ard Top	\$1,989.00
BCSD-361434-OO-H?P?AB-CT	elements Cupbd Stge w/ Draw - Continuous Top	\$1,835.00
BCSD-361434-OO-H?P?NB	elements Cupbd Stge w/ Draw - St&ard Top	\$1,922.00
BCSD-361434-OO-H?P?NB-CT	elements Cupbd Stge w/ Draw - Continuous Top	\$1,767.00
BCSD-361434-TL-H?P?AB	elements Cupbd Stge w/ Draw - St&ard Top	\$1,224.00
BCSD-361434-TL-H?P?AB-CT	elements Cupbd Stge w/ Draw - Continuous Top	\$1,081.00
BCSD-361434-TL-H?P?NB	elements Cupbd Stge w/ Draw - St&ard Top	\$1,154.00

TOTAL•LIBRARY

I N T E R I O R S

Model Number	General Description	Price
BCSD-361434-TL-H?P?NB-CT	elements Cupbd Stge w/ Draw - Continuous Top	\$1,009.00
BCSD-361434-TT-H?P?AB	elements Cupbd Stge w/ Draw - St&ard Top	\$1,069.00
BCSD-361434-TT-H?P?AB-CT	elements Cupbd Stge w/ Draw - Continuous Top	\$923.00
BCSD-361434-TT-H?P?NB	elements Cupbd Stge w/ Draw - St&ard Top	\$1,036.00
BCSD-361434-TT-H?P?NB-CT	elements Cupbd Stge w/ Draw - Continuous Top	\$890.00
BCSD-361436-LL-H?P?AB	elements Cupbd Stge w/ Draw - St&ard Top	\$1,505.00
BCSD-361436-LL-H?P?AB-CT	elements Cupbd Stge w/ Draw - Continuous Top	\$1,361.00
BCSD-361436-LL-H?P?NB	elements Cupbd Stge w/ Draw - St&ard Top	\$1,434.00
BCSD-361436-LL-H?P?NB-CT	elements Cupbd Stge w/ Draw - Continuous Top	\$1,289.00
BCSD-361436-MM-H?P?AB	elements Cupbd Stge w/ Draw - St&ard Top	\$2,188.00
BCSD-361436-MM-H?P?AB-CT	elements Cupbd Stge w/ Draw - Continuous Top	\$2,018.00
BCSD-361436-MM-H?P?NB	elements Cupbd Stge w/ Draw - St&ard Top	\$2,112.00
BCSD-361436-MM-H?P?NB-CT	elements Cupbd Stge w/ Draw - Continuous Top	\$1,942.00
BCSD-361436-OO-H?P?AB	elements Cupbd Stge w/ Draw - St&ard Top	\$1,989.00
BCSD-361436-OO-H?P?AB-CT	elements Cupbd Stge w/ Draw - Continuous Top	\$1,835.00
BCSD-361436-OO-H?P?NB	elements Cupbd Stge w/ Draw - St&ard Top	\$1,922.00
BCSD-361436-OO-H?P?NB-CT	elements Cupbd Stge w/ Draw - Continuous Top	\$1,767.00
BCSD-361436-TL-H?P?AB	elements Cupbd Stge w/ Draw - St&ard Top	\$1,224.00
BCSD-361436-TL-H?P?AB-CT	elements Cupbd Stge w/ Draw - Continuous Top	\$1,081.00
BCSD-361436-TL-H?P?NB	elements Cupbd Stge w/ Draw - St&ard Top	\$1,154.00
BCSD-361436-TL-H?P?NB-CT	elements Cupbd Stge w/ Draw - Continuous Top	\$1,009.00
BCSD-361436-TT-H?P?AB	elements Cupbd Stge w/ Draw - St&ard Top	\$1,069.00
BCSD-361436-TT-H?P?AB-CT	elements Cupbd Stge w/ Draw - Continuous Top	\$923.00
BCSD-361436-TT-H?P?NB	elements Cupbd Stge w/ Draw - St&ard Top	\$1,036.00
BCSD-361436-TT-H?P?NB-CT	elements Cupbd Stge w/ Draw - Continuous Top	\$890.00
BCSD-362031-LL-H?P?AB	elements Cupbd Stge w/ Draw - St&ard Top	\$1,588.00
BCSD-362031-LL-H?P?AB-CT	elements Cupbd Stge w/ Draw - Continuous Top	\$1,413.00
BCSD-362031-LL-H?P?NB	elements Cupbd Stge w/ Draw - St&ard Top	\$1,517.00
BCSD-362031-LL-H?P?NB-CT	elements Cupbd Stge w/ Draw - Continuous Top	\$1,342.00
BCSD-362031-MM-H?P?AB	elements Cupbd Stge w/ Draw - St&ard Top	\$2,329.00
BCSD-362031-MM-H?P?AB-CT	elements Cupbd Stge w/ Draw - Continuous Top	\$2,120.00
BCSD-362031-MM-H?P?NB	elements Cupbd Stge w/ Draw - St&ard Top	\$2,253.00
BCSD-362031-MM-H?P?NB-CT	elements Cupbd Stge w/ Draw - Continuous Top	\$2,041.00
BCSD-362031-OO-H?P?AB	elements Cupbd Stge w/ Draw - St&ard Top	\$2,120.00
BCSD-362031-OO-H?P?AB-CT	elements Cupbd Stge w/ Draw - Continuous Top	\$1,926.00
BCSD-362031-OO-H?P?NB	elements Cupbd Stge w/ Draw - St&ard Top	\$2,048.00
BCSD-362031-OO-H?P?NB-CT	elements Cupbd Stge w/ Draw - Continuous Top	\$1,856.00
BCSD-362031-TL-H?P?AB	elements Cupbd Stge w/ Draw - St&ard Top	\$1,247.00
BCSD-362031-TL-H?P?AB-CT	elements Cupbd Stge w/ Draw - Continuous Top	\$1,071.00
BCSD-362031-TL-H?P?NB	elements Cupbd Stge w/ Draw - St&ard Top	\$1,178.00
BCSD-362031-TL-H?P?NB-CT	elements Cupbd Stge w/ Draw - Continuous Top	\$1,004.00
BCSD-362031-TT-H?P?AB	elements Cupbd Stge w/ Draw - St&ard Top	\$1,128.00
BCSD-362031-TT-H?P?AB-CT	elements Cupbd Stge w/ Draw - Continuous Top	\$952.00
BCSD-362031-TT-H?P?NB	elements Cupbd Stge w/ Draw - St&ard Top	\$1,096.00
BCSD-362031-TT-H?P?NB-CT	elements Cupbd Stge w/ Draw - Continuous Top	\$919.00
BCSD-362036-LL-H?P?AB	elements Cupbd Stge w/ Draw - St&ard Top	\$1,674.00
BCSD-362036-LL-H?P?AB	elements Cupbd Stge w/ Draw - St&ard Top	\$1,674.00
BCSD-362036-LL-H?P?AB-CT	elements Cupbd Stge w/ Draw - Continuous Top	\$1,500.00
BCSD-362036-LL-H?P?AB-CT	elements Cupbd Stge w/ Draw - Continuous Top	\$1,500.00
BCSD-362036-LL-H?P?NB	elements Cupbd Stge w/ Draw - St&ard Top	\$1,606.00
BCSD-362036-LL-H?P?NB	elements Cupbd Stge w/ Draw - St&ard Top	\$1,606.00

TOTAL•LIBRARY

I N T E R I O R S

Model Number	General Description	Price
BCSD-362036-LL-H?P?NB-CT	elements Cupbd Stge w/ Draw - Continuous Top	\$1,429.00
BCSD-362036-LL-H?P?NB-CT	elements Cupbd Stge w/ Draw - Continuous Top	\$1,429.00
BCSD-362036-MM-H?P?AB	elements Cupbd Stge w/ Draw - St&ard Top	\$2,464.00
BCSD-362036-MM-H?P?AB	elements Cupbd Stge w/ Draw - St&ard Top	\$2,386.00
BCSD-362036-MM-H?P?AB-CT	elements Cupbd Stge w/ Draw - Continuous Top	\$2,253.00
BCSD-362036-MM-H?P?AB-CT	elements Cupbd Stge w/ Draw - Continuous Top	\$2,177.00
BCSD-362036-MM-H?P?NB	elements Cupbd Stge w/ Draw - St&ard Top	\$2,386.00
BCSD-362036-MM-H?P?NB	elements Cupbd Stge w/ Draw - St&ard Top	\$2,310.00
BCSD-362036-MM-H?P?NB-CT	elements Cupbd Stge w/ Draw - Continuous Top	\$2,177.00
BCSD-362036-MM-H?P?NB-CT	elements Cupbd Stge w/ Draw - Continuous Top	\$2,099.00
BCSD-362036-OO-H?P?AB	elements Cupbd Stge w/ Draw - St&ard Top	\$2,241.00
BCSD-362036-OO-H?P?AB	elements Cupbd Stge w/ Draw - St&ard Top	\$2,241.00
BCSD-362036-OO-H?P?AB-CT	elements Cupbd Stge w/ Draw - Continuous Top	\$2,048.00
BCSD-362036-OO-H?P?AB-CT	elements Cupbd Stge w/ Draw - Continuous Top	\$2,048.00
BCSD-362036-OO-H?P?NB	elements Cupbd Stge w/ Draw - St&ard Top	\$2,169.00
BCSD-362036-OO-H?P?NB	elements Cupbd Stge w/ Draw - St&ard Top	\$2,169.00
BCSD-362036-OO-H?P?NB-CT	elements Cupbd Stge w/ Draw - Continuous Top	\$1,980.00
BCSD-362036-OO-H?P?NB-CT	elements Cupbd Stge w/ Draw - Continuous Top	\$1,980.00
BCSD-362036-TL-H?P?AB	elements Cupbd Stge w/ Draw - St&ard Top	\$1,317.00
BCSD-362036-TL-H?P?AB	elements Cupbd Stge w/ Draw - St&ard Top	\$1,317.00
BCSD-362036-TL-H?P?AB-CT	elements Cupbd Stge w/ Draw - Continuous Top	\$1,139.00
BCSD-362036-TL-H?P?AB-CT	elements Cupbd Stge w/ Draw - Continuous Top	\$1,139.00
BCSD-362036-TL-H?P?NB	elements Cupbd Stge w/ Draw - St&ard Top	\$1,247.00
BCSD-362036-TL-H?P?NB	elements Cupbd Stge w/ Draw - St&ard Top	\$1,247.00
BCSD-362036-TL-H?P?NB-CT	elements Cupbd Stge w/ Draw - Continuous Top	\$1,068.00
BCSD-362036-TL-H?P?NB-CT	elements Cupbd Stge w/ Draw - Continuous Top	\$1,068.00
BCSD-362036-TT-H?P?AB	elements Cupbd Stge w/ Draw - St&ard Top	\$1,167.00
BCSD-362036-TT-H?P?AB	elements Cupbd Stge w/ Draw - St&ard Top	\$1,167.00
BCSD-362036-TT-H?P?AB-CT	elements Cupbd Stge w/ Draw - Continuous Top	\$991.00
BCSD-362036-TT-H?P?AB-CT	elements Cupbd Stge w/ Draw - Continuous Top	\$991.00
BCSD-362036-TT-H?P?NB	elements Cupbd Stge w/ Draw - St&ard Top	\$1,134.00
BCSD-362036-TT-H?P?NB	elements Cupbd Stge w/ Draw - St&ard Top	\$1,134.00
BCSD-362036-TT-H?P?NB-CT	elements Cupbd Stge w/ Draw - Continuous Top	\$958.00
BCSD-362036-TT-H?P?NB-CT	elements Cupbd Stge w/ Draw - Continuous Top	\$958.00
BCSD-362431-LL-H?P?AB	elements Cupbd Stge w/ Draw - St&ard Top	\$1,710.00
BCSD-362431-LL-H?P?AB-CT	elements Cupbd Stge w/ Draw - Continuous Top	\$1,515.00
BCSD-362431-LL-H?P?NB	elements Cupbd Stge w/ Draw - St&ard Top	\$1,640.00
BCSD-362431-LL-H?P?NB-CT	elements Cupbd Stge w/ Draw - Continuous Top	\$1,447.00
BCSD-362431-MM-H?P?AB	elements Cupbd Stge w/ Draw - St&ard Top	\$2,453.00
BCSD-362431-MM-H?P?AB-CT	elements Cupbd Stge w/ Draw - Continuous Top	\$2,223.00
BCSD-362431-MM-H?P?NB	elements Cupbd Stge w/ Draw - St&ard Top	\$2,377.00
BCSD-362431-MM-H?P?NB-CT	elements Cupbd Stge w/ Draw - Continuous Top	\$2,145.00
BCSD-362431-OO-H?P?AB	elements Cupbd Stge w/ Draw - St&ard Top	\$2,301.00
BCSD-362431-OO-H?P?AB-CT	elements Cupbd Stge w/ Draw - Continuous Top	\$2,089.00
BCSD-362431-OO-H?P?NB	elements Cupbd Stge w/ Draw - St&ard Top	\$2,231.00
BCSD-362431-OO-H?P?NB-CT	elements Cupbd Stge w/ Draw - Continuous Top	\$2,020.00
BCSD-362431-TL-H?P?AB	elements Cupbd Stge w/ Draw - St&ard Top	\$1,309.00
BCSD-362431-TL-H?P?AB-CT	elements Cupbd Stge w/ Draw - Continuous Top	\$1,115.00
BCSD-362431-TL-H?P?NB	elements Cupbd Stge w/ Draw - St&ard Top	\$1,241.00
BCSD-362431-TL-H?P?NB-CT	elements Cupbd Stge w/ Draw - Continuous Top	\$1,047.00
BCSD-362431-TT-H?P?AB	elements Cupbd Stge w/ Draw - St&ard Top	\$1,199.00

TOTAL•LIBRARY

I N T E R I O R S

Model Number	General Description	Price
BCSD-362431-TT-H?P?AB-CT	elements Cupbd Stge w/ Draw - Continuous Top	\$1,005.00
BCSD-362431-TT-H?P?NB	elements Cupbd Stge w/ Draw - St&ard Top	\$1,166.00
BCSD-362431-TT-H?P?NB-CT	elements Cupbd Stge w/ Draw - Continuous Top	\$972.00
BCSD-362434-LL-H?P?AB	elements Cupbd Stge w/ Draw - St&ard Top	\$1,812.00
BCSD-362434-LL-H?P?AB-CT	elements Cupbd Stge w/ Draw - Continuous Top	\$1,620.00
BCSD-362434-LL-H?P?NB	elements Cupbd Stge w/ Draw - St&ard Top	\$1,744.00
BCSD-362434-LL-H?P?NB-CT	elements Cupbd Stge w/ Draw - Continuous Top	\$1,550.00
BCSD-362434-MM-H?P?AB	elements Cupbd Stge w/ Draw - St&ard Top	\$2,617.00
BCSD-362434-MM-H?P?AB-CT	elements Cupbd Stge w/ Draw - Continuous Top	\$2,383.00
BCSD-362434-MM-H?P?NB	elements Cupbd Stge w/ Draw - St&ard Top	\$2,539.00
BCSD-362434-MM-H?P?NB-CT	elements Cupbd Stge w/ Draw - Continuous Top	\$2,307.00
BCSD-362434-OO-H?P?AB	elements Cupbd Stge w/ Draw - St&ard Top	\$2,451.00
BCSD-362434-OO-H?P?AB-CT	elements Cupbd Stge w/ Draw - Continuous Top	\$2,239.00
BCSD-362434-OO-H?P?NB	elements Cupbd Stge w/ Draw - St&ard Top	\$2,380.00
BCSD-362434-OO-H?P?NB-CT	elements Cupbd Stge w/ Draw - Continuous Top	\$2,167.00
BCSD-362434-TL-H?P?AB	elements Cupbd Stge w/ Draw - St&ard Top	\$1,384.00
BCSD-362434-TL-H?P?AB-CT	elements Cupbd Stge w/ Draw - Continuous Top	\$1,190.00
BCSD-362434-TL-H?P?NB	elements Cupbd Stge w/ Draw - St&ard Top	\$1,315.00
BCSD-362434-TL-H?P?NB-CT	elements Cupbd Stge w/ Draw - Continuous Top	\$1,120.00
BCSD-362434-TL-H1P1NA	elements Cupbd Stge w/ Draw - St&ard Top	\$1,245.00
BCSD-362434-TT-H?P?AB	elements Cupbd Stge w/ Draw - St&ard Top	\$1,244.00
BCSD-362434-TT-H?P?AB-CT	elements Cupbd Stge w/ Draw - Continuous Top	\$1,049.00
BCSD-362434-TT-H?P?NB	elements Cupbd Stge w/ Draw - St&ard Top	\$1,211.00
BCSD-362434-TT-H?P?NB-CT	elements Cupbd Stge w/ Draw - Continuous Top	\$1,017.00
BCSD-362436-LL-H?P?AB	elements Cupbd Stge w/ Draw - St&ard Top	\$1,812.00
BCSD-362436-LL-H?P?AB-CT	elements Cupbd Stge w/ Draw - Continuous Top	\$1,620.00
BCSD-362436-LL-H?P?NB	elements Cupbd Stge w/ Draw - St&ard Top	\$1,744.00
BCSD-362436-LL-H?P?NB-CT	elements Cupbd Stge w/ Draw - Continuous Top	\$1,550.00
BCSD-362436-MM-H?P?AB	elements Cupbd Stge w/ Draw - St&ard Top	\$2,617.00
BCSD-362436-MM-H?P?AB-CT	elements Cupbd Stge w/ Draw - Continuous Top	\$2,383.00
BCSD-362436-MM-H?P?NB	elements Cupbd Stge w/ Draw - St&ard Top	\$2,539.00
BCSD-362436-MM-H?P?NB-CT	elements Cupbd Stge w/ Draw - Continuous Top	\$2,307.00
BCSD-362436-OO-H?P?AB	elements Cupbd Stge w/ Draw - St&ard Top	\$2,451.00
BCSD-362436-OO-H?P?AB-CT	elements Cupbd Stge w/ Draw - Continuous Top	\$2,239.00
BCSD-362436-OO-H?P?NB	elements Cupbd Stge w/ Draw - St&ard Top	\$2,380.00
BCSD-362436-OO-H?P?NB-CT	elements Cupbd Stge w/ Draw - Continuous Top	\$2,167.00
BCSD-362436-TL-H?P?AB	elements Cupbd Stge w/ Draw - St&ard Top	\$1,384.00
BCSD-362436-TL-H?P?AB-CT	elements Cupbd Stge w/ Draw - Continuous Top	\$1,190.00
BCSD-362436-TL-H?P?NB	elements Cupbd Stge w/ Draw - St&ard Top	\$1,315.00
BCSD-362436-TL-H?P?NB-CT	elements Cupbd Stge w/ Draw - Continuous Top	\$1,120.00
BCSD-362436-TT-H?P?AB	elements Cupbd Stge w/ Draw - St&ard Top	\$1,244.00
BCSD-362436-TT-H?P?AB-CT	elements Cupbd Stge w/ Draw - Continuous Top	\$1,049.00
BCSD-362436-TT-H?P?NB	elements Cupbd Stge w/ Draw - St&ard Top	\$1,211.00
BCSD-362436-TT-H?P?NB-CT	elements Cupbd Stge w/ Draw - Continuous Top	\$1,017.00
BCSD2-241431-LL-H?P?AB	elements Cupbd Stge w/2 Draws - St&ard Top	\$1,388.00
BCSD2-241431-LL-H?P?AB-CT	elements Cupbd Stge w/2 Draws - Continuous Top	\$1,228.00
BCSD2-241431-LL-H?P?NB	elements Cupbd Stge w/2 Draws - St&ard Top	\$1,276.00
BCSD2-241431-LL-H?P?NB-CT	elements Cupbd Stge w/2 Draws - Continuous Top	\$1,154.00
BCSD2-241431-MM-H?P?AB	elements Cupbd Stge w/2 Draws - St&ard Top	\$1,896.00
BCSD2-241431-MM-H?P?AB-CT	elements Cupbd Stge w/2 Draws - Continuous Top	\$1,758.00
BCSD2-241431-MM-H?P?NB	elements Cupbd Stge w/2 Draws - St&ard Top	\$1,774.00

TOTAL•LIBRARY

INTERIORS

Model Number	General Description	Price
BCSD2-241431-MM-H?P?NB-CT	elements Cupbd Stge w/2 Draws - Continuous Top	\$1,631.00
BCSD2-241431-OO-H?P?AB	elements Cupbd Stge w/2 Draws - St&ard Top	\$1,727.00
BCSD2-241431-OO-H?P?AB-CT	elements Cupbd Stge w/2 Draws - Continuous Top	\$1,596.00
BCSD2-241431-OO-H?P?NB	elements Cupbd Stge w/2 Draws - St&ard Top	\$1,614.00
BCSD2-241431-OO-H?P?NB-CT	elements Cupbd Stge w/2 Draws - Continuous Top	\$1,482.00
BCSD2-241431-TL-H?P?AB	elements Cupbd Stge w/2 Draws - St&ard Top	\$1,172.00
BCSD2-241431-TL-H?P?AB-CT	elements Cupbd Stge w/2 Draws - Continuous Top	\$1,049.00
BCSD2-241431-TL-H?P?NB	elements Cupbd Stge w/2 Draws - St&ard Top	\$1,061.00
BCSD2-241431-TL-H?P?NB-CT	elements Cupbd Stge w/2 Draws - Continuous Top	\$937.00
BCSD2-241431-TT-H?P?AB	elements Cupbd Stge w/2 Draws - St&ard Top	\$1,009.00
BCSD2-241431-TT-H?P?AB-CT	elements Cupbd Stge w/2 Draws - Continuous Top	\$886.00
BCSD2-241431-TT-H?P?NB	elements Cupbd Stge w/2 Draws - St&ard Top	\$976.00
BCSD2-241431-TT-H?P?NB-CT	elements Cupbd Stge w/2 Draws - Continuous Top	\$854.00
BCSD2-241434-LL-H?P?AB	elements Cupbd Stge w/2 Draws - St&ard Top	\$1,481.00
BCSD2-241434-LL-H?P?AB-CT	elements Cupbd Stge w/2 Draws - Continuous Top	\$1,361.00
BCSD2-241434-LL-H?P?NB	elements Cupbd Stge w/2 Draws - St&ard Top	\$1,368.00
BCSD2-241434-LL-H?P?NB-CT	elements Cupbd Stge w/2 Draws - Continuous Top	\$1,245.00
BCSD2-241434-MM-H?P?AB	elements Cupbd Stge w/2 Draws - St&ard Top	\$2,067.00
BCSD2-241434-MM-H?P?AB-CT	elements Cupbd Stge w/2 Draws - Continuous Top	\$1,925.00
BCSD2-241434-MM-H?P?NB	elements Cupbd Stge w/2 Draws - St&ard Top	\$1,943.00
BCSD2-241434-MM-H?P?NB-CT	elements Cupbd Stge w/2 Draws - Continuous Top	\$1,800.00
BCSD2-241434-OO-H?P?AB	elements Cupbd Stge w/2 Draws - St&ard Top	\$1,880.00
BCSD2-241434-OO-H?P?AB-CT	elements Cupbd Stge w/2 Draws - Continuous Top	\$1,749.00
BCSD2-241434-OO-H?P?NB	elements Cupbd Stge w/2 Draws - St&ard Top	\$1,768.00
BCSD2-241434-OO-H?P?NB-CT	elements Cupbd Stge w/2 Draws - Continuous Top	\$1,636.00
BCSD2-241434-TL-H?P?AB	elements Cupbd Stge w/2 Draws - St&ard Top	\$1,245.00
BCSD2-241434-TL-H?P?AB-CT	elements Cupbd Stge w/2 Draws - Continuous Top	\$1,122.00
BCSD2-241434-TL-H?P?NB	elements Cupbd Stge w/2 Draws - St&ard Top	\$1,131.00
BCSD2-241434-TL-H?P?NB-CT	elements Cupbd Stge w/2 Draws - Continuous Top	\$1,009.00
BCSD2-241434-TT-H?P?AB	elements Cupbd Stge w/2 Draws - St&ard Top	\$1,087.00
BCSD2-241434-TT-H?P?AB-CT	elements Cupbd Stge w/2 Draws - Continuous Top	\$965.00
BCSD2-241434-TT-H?P?NB	elements Cupbd Stge w/2 Draws - St&ard Top	\$1,054.00
BCSD2-241434-TT-H?P?NB-CT	elements Cupbd Stge w/2 Draws - Continuous Top	\$932.00
BCSD2-241436-LL-H?P?AB	elements Cupbd Stge w/2 Draws - St&ard Top	\$1,481.00
BCSD2-241436-LL-H?P?AB-CT	elements Cupbd Stge w/2 Draws - Continuous Top	\$1,361.00
BCSD2-241436-LL-H?P?NB	elements Cupbd Stge w/2 Draws - St&ard Top	\$1,368.00
BCSD2-241436-LL-H?P?NB-CT	elements Cupbd Stge w/2 Draws - Continuous Top	\$1,245.00
BCSD2-241436-MM-H?P?AB	elements Cupbd Stge w/2 Draws - St&ard Top	\$2,067.00
BCSD2-241436-MM-H?P?AB-CT	elements Cupbd Stge w/2 Draws - Continuous Top	\$1,925.00
BCSD2-241436-MM-H?P?NB	elements Cupbd Stge w/2 Draws - St&ard Top	\$1,943.00
BCSD2-241436-MM-H?P?NB-CT	elements Cupbd Stge w/2 Draws - Continuous Top	\$1,800.00
BCSD2-241436-OO-H?P?AB	elements Cupbd Stge w/2 Draws - St&ard Top	\$1,880.00
BCSD2-241436-OO-H?P?AB-CT	elements Cupbd Stge w/2 Draws - Continuous Top	\$1,749.00
BCSD2-241436-OO-H?P?NB	elements Cupbd Stge w/2 Draws - St&ard Top	\$1,768.00
BCSD2-241436-OO-H?P?NB-CT	elements Cupbd Stge w/2 Draws - Continuous Top	\$1,636.00
BCSD2-241436-TL-H?P?AB	elements Cupbd Stge w/2 Draws - St&ard Top	\$1,245.00
BCSD2-241436-TL-H?P?AB-CT	elements Cupbd Stge w/2 Draws - Continuous Top	\$1,122.00
BCSD2-241436-TL-H?P?NB	elements Cupbd Stge w/2 Draws - St&ard Top	\$1,131.00
BCSD2-241436-TL-H?P?NB-CT	elements Cupbd Stge w/2 Draws - Continuous Top	\$1,009.00
BCSD2-241436-TT-H?P?AB	elements Cupbd Stge w/2 Draws - St&ard Top	\$1,087.00
BCSD2-241436-TT-H?P?AB-CT	elements Cupbd Stge w/2 Draws - Continuous Top	\$965.00

TOTAL•LIBRARY

I N T E R I O R S

Model Number	General Description	Price
BCSD2-241436-TT-H?P?NB	elements Cupbd Stge w/2 Draws - St&ard Top	\$1,054.00
BCSD2-241436-TT-H?P?NB-CT	elements Cupbd Stge w/2 Draws - Continuous Top	\$932.00
BCSD2-242031-LL-H?P?AB	elements Cupbd Stge w/2 Draws - St&ard Top	\$1,546.00
BCSD2-242031-LL-H?P?AB-CT	elements Cupbd Stge w/2 Draws - Continuous Top	\$1,403.00
BCSD2-242031-LL-H?P?NB	elements Cupbd Stge w/2 Draws - St&ard Top	\$1,433.00
BCSD2-242031-LL-H?P?NB-CT	elements Cupbd Stge w/2 Draws - Continuous Top	\$1,289.00
BCSD2-242031-MM-H?P?AB	elements Cupbd Stge w/2 Draws - St&ard Top	\$2,126.00
BCSD2-242031-MM-H?P?AB-CT	elements Cupbd Stge w/2 Draws - Continuous Top	\$2,001.00
BCSD2-242031-MM-H?P?NB	elements Cupbd Stge w/2 Draws - St&ard Top	\$2,044.00
BCSD2-242031-MM-H?P?NB-CT	elements Cupbd Stge w/2 Draws - Continuous Top	\$1,876.00
BCSD2-242031-OO-H?P?AB	elements Cupbd Stge w/2 Draws - St&ard Top	\$1,931.00
BCSD2-242031-OO-H?P?AB-CT	elements Cupbd Stge w/2 Draws - Continuous Top	\$1,820.00
BCSD2-242031-OO-H?P?NB	elements Cupbd Stge w/2 Draws - St&ard Top	\$1,856.00
BCSD2-242031-OO-H?P?NB-CT	elements Cupbd Stge w/2 Draws - Continuous Top	\$1,707.00
BCSD2-242031-TL-H?P?AB	elements Cupbd Stge w/2 Draws - St&ard Top	\$1,256.00
BCSD2-242031-TL-H?P?AB-CT	elements Cupbd Stge w/2 Draws - Continuous Top	\$1,112.00
BCSD2-242031-TL-H?P?NB	elements Cupbd Stge w/2 Draws - St&ard Top	\$1,143.00
BCSD2-242031-TL-H?P?NB-CT	elements Cupbd Stge w/2 Draws - Continuous Top	\$1,000.00
BCSD2-242031-TT-H?P?AB	elements Cupbd Stge w/2 Draws - St&ard Top	\$1,091.00
BCSD2-242031-TT-H?P?AB-CT	elements Cupbd Stge w/2 Draws - Continuous Top	\$948.00
BCSD2-242031-TT-H?P?NB	elements Cupbd Stge w/2 Draws - St&ard Top	\$1,058.00
BCSD2-242031-TT-H?P?NB-CT	elements Cupbd Stge w/2 Draws - Continuous Top	\$915.00
BCSD2-242034-TT-H?P?AB	elements Cupbd Stge w/2 Draws - St&ard Top	\$1,172.00
BCSD2-242034-TT-H?P?AB-CT	elements Cupbd Stge w/2 Draws - Continuous Top	\$1,029.00
BCSD2-242034-TT-H?P?NB	elements Cupbd Stge w/2 Draws - St&ard Top	\$1,139.00
BCSD2-242034-TT-H?P?NB-CT	elements Cupbd Stge w/2 Draws - Continuous Top	\$995.00
BCSD2-242036-LL-H?P?AB	elements Cupbd Stge w/2 Draws - St&ard Top	\$1,637.00
BCSD2-242036-LL-H?P?AB-CT	elements Cupbd Stge w/2 Draws - Continuous Top	\$1,496.00
BCSD2-242036-LL-H?P?NB	elements Cupbd Stge w/2 Draws - St&ard Top	\$1,524.00
BCSD2-242036-LL-H?P?NB-CT	elements Cupbd Stge w/2 Draws - Continuous Top	\$1,381.00
BCSD2-242036-MM-H?P?AB	elements Cupbd Stge w/2 Draws - St&ard Top	\$2,337.00
BCSD2-242036-MM-H?P?AB-CT	elements Cupbd Stge w/2 Draws - Continuous Top	\$2,167.00
BCSD2-242036-MM-H?P?NB	elements Cupbd Stge w/2 Draws - St&ard Top	\$2,212.00
BCSD2-242036-MM-H?P?NB-CT	elements Cupbd Stge w/2 Draws - Continuous Top	\$2,044.00
BCSD2-242036-OO-H?P?AB	elements Cupbd Stge w/2 Draws - St&ard Top	\$2,124.00
BCSD2-242036-OO-H?P?AB-CT	elements Cupbd Stge w/2 Draws - Continuous Top	\$1,972.00
BCSD2-242036-OO-H?P?NB	elements Cupbd Stge w/2 Draws - St&ard Top	\$2,011.00
BCSD2-242036-OO-H?P?NB-CT	elements Cupbd Stge w/2 Draws - Continuous Top	\$1,856.00
BCSD2-242036-TL-H?P?AB	elements Cupbd Stge w/2 Draws - St&ard Top	\$1,326.00
BCSD2-242036-TL-H?P?AB-CT	elements Cupbd Stge w/2 Draws - Continuous Top	\$1,183.00
BCSD2-242036-TL-H?P?NB	elements Cupbd Stge w/2 Draws - St&ard Top	\$1,212.00
BCSD2-242036-TL-H?P?NB-CT	elements Cupbd Stge w/2 Draws - Continuous Top	\$1,071.00
BCSD2-242036-TT-H?P?AB	elements Cupbd Stge w/2 Draws - St&ard Top	\$1,172.00
BCSD2-242036-TT-H?P?AB-CT	elements Cupbd Stge w/2 Draws - Continuous Top	\$1,029.00
BCSD2-242036-TT-H?P?NB	elements Cupbd Stge w/2 Draws - St&ard Top	\$1,139.00
BCSD2-242036-TT-H?P?NB-CT	elements Cupbd Stge w/2 Draws - Continuous Top	\$995.00
BCSD2-242431-LL-H?P?AB	elements Cupbd Stge w/2 Draws - St&ard Top	\$1,603.00
BCSD2-242431-LL-H?P?AB-CT	elements Cupbd Stge w/2 Draws - Continuous Top	\$1,458.00
BCSD2-242431-LL-H?P?NB	elements Cupbd Stge w/2 Draws - St&ard Top	\$1,492.00
BCSD2-242431-LL-H?P?NB-CT	elements Cupbd Stge w/2 Draws - Continuous Top	\$1,346.00
BCSD2-242431-MM-H?P?AB	elements Cupbd Stge w/2 Draws - St&ard Top	\$2,257.00

TOTAL•LIBRARY

I N T E R I O R S

Model Number	General Description	Price
BCSD2-242431-MM-H?P?AB-CT	elements Cupbd Stge w/2 Draws - Continuous Top	\$2,087.00
BCSD2-242431-MM-H?P?NB	elements Cupbd Stge w/2 Draws - St&ard Top	\$2,133.00
BCSD2-242431-MM-H?P?NB-CT	elements Cupbd Stge w/2 Draws - Continuous Top	\$1,963.00
BCSD2-242431-OO-H?P?AB	elements Cupbd Stge w/2 Draws - St&ard Top	\$2,051.00
BCSD2-242431-OO-H?P?AB-CT	elements Cupbd Stge w/2 Draws - Continuous Top	\$1,896.00
BCSD2-242431-OO-H?P?NB	elements Cupbd Stge w/2 Draws - St&ard Top	\$1,940.00
BCSD2-242431-OO-H?P?NB-CT	elements Cupbd Stge w/2 Draws - Continuous Top	\$1,785.00
BCSD2-242431-TL-H?P?AB	elements Cupbd Stge w/2 Draws - St&ard Top	\$1,278.00
BCSD2-242431-TL-H?P?AB-CT	elements Cupbd Stge w/2 Draws - Continuous Top	\$1,134.00
BCSD2-242431-TL-H?P?NB	elements Cupbd Stge w/2 Draws - St&ard Top	\$1,166.00
BCSD2-242431-TL-H?P?NB-CT	elements Cupbd Stge w/2 Draws - Continuous Top	\$1,020.00
BCSD2-242431-TT-H?P?AB	elements Cupbd Stge w/2 Draws - St&ard Top	\$1,120.00
BCSD2-242431-TT-H?P?AB-CT	elements Cupbd Stge w/2 Draws - Continuous Top	\$976.00
BCSD2-242431-TT-H?P?NB	elements Cupbd Stge w/2 Draws - St&ard Top	\$1,087.00
BCSD2-242431-TT-H?P?NB-CT	elements Cupbd Stge w/2 Draws - Continuous Top	\$943.00
BCSD2-242434-LL-H?P?AB	elements Cupbd Stge w/2 Draws - St&ard Top	\$1,713.00
BCSD2-242434-LL-H?P?AB-CT	elements Cupbd Stge w/2 Draws - Continuous Top	\$1,568.00
BCSD2-242434-LL-H?P?NB	elements Cupbd Stge w/2 Draws - St&ard Top	\$1,599.00
BCSD2-242434-LL-H?P?NB-CT	elements Cupbd Stge w/2 Draws - Continuous Top	\$1,456.00
BCSD2-242434-MM-H?P?AB	elements Cupbd Stge w/2 Draws - St&ard Top	\$2,455.00
BCSD2-242434-MM-H?P?AB-CT	elements Cupbd Stge w/2 Draws - Continuous Top	\$2,286.00
BCSD2-242434-MM-H?P?NB	elements Cupbd Stge w/2 Draws - St&ard Top	\$2,330.00
BCSD2-242434-MM-H?P?NB-CT	elements Cupbd Stge w/2 Draws - Continuous Top	\$2,161.00
BCSD2-242434-OO-H?P?AB	elements Cupbd Stge w/2 Draws - St&ard Top	\$2,231.00
BCSD2-242434-OO-H?P?AB-CT	elements Cupbd Stge w/2 Draws - Continuous Top	\$2,079.00
BCSD2-242434-OO-H?P?NB	elements Cupbd Stge w/2 Draws - St&ard Top	\$2,118.00
BCSD2-242434-OO-H?P?NB-CT	elements Cupbd Stge w/2 Draws - Continuous Top	\$1,965.00
BCSD2-242434-TL-H?P?AB	elements Cupbd Stge w/2 Draws - St&ard Top	\$1,358.00
BCSD2-242434-TL-H?P?AB-CT	elements Cupbd Stge w/2 Draws - Continuous Top	\$1,212.00
BCSD2-242434-TL-H?P?NB	elements Cupbd Stge w/2 Draws - St&ard Top	\$1,244.00
BCSD2-242434-TL-H?P?NB-CT	elements Cupbd Stge w/2 Draws - Continuous Top	\$1,099.00
BCSD2-242434-TT-H?P?AB	elements Cupbd Stge w/2 Draws - St&ard Top	\$1,199.00
BCSD2-242434-TT-H?P?AB-CT	elements Cupbd Stge w/2 Draws - Continuous Top	\$1,055.00
BCSD2-242434-TT-H?P?NB	elements Cupbd Stge w/2 Draws - St&ard Top	\$1,166.00
BCSD2-242434-TT-H?P?NB-CT	elements Cupbd Stge w/2 Draws - Continuous Top	\$1,022.00
BCSD2-242436-LL-H?P?AB	elements Cupbd Stge w/2 Draws - St&ard Top	\$1,713.00
BCSD2-242436-LL-H?P?AB-CT	elements Cupbd Stge w/2 Draws - Continuous Top	\$1,568.00
BCSD2-242436-LL-H?P?NB	elements Cupbd Stge w/2 Draws - St&ard Top	\$1,599.00
BCSD2-242436-LL-H?P?NB-CT	elements Cupbd Stge w/2 Draws - Continuous Top	\$1,456.00
BCSD2-242436-MM-H?P?AB	elements Cupbd Stge w/2 Draws - St&ard Top	\$2,455.00
BCSD2-242436-MM-H?P?AB-CT	elements Cupbd Stge w/2 Draws - Continuous Top	\$2,286.00
BCSD2-242436-MM-H?P?NB	elements Cupbd Stge w/2 Draws - St&ard Top	\$2,330.00
BCSD2-242436-MM-H?P?NB-CT	elements Cupbd Stge w/2 Draws - Continuous Top	\$2,161.00
BCSD2-242436-OO-H?P?AB	elements Cupbd Stge w/2 Draws - St&ard Top	\$2,231.00
BCSD2-242436-OO-H?P?AB-CT	elements Cupbd Stge w/2 Draws - Continuous Top	\$2,079.00
BCSD2-242436-OO-H?P?NB	elements Cupbd Stge w/2 Draws - St&ard Top	\$2,118.00
BCSD2-242436-OO-H?P?NB-CT	elements Cupbd Stge w/2 Draws - Continuous Top	\$1,965.00
BCSD2-242436-TL-H?P?AB	elements Cupbd Stge w/2 Draws - St&ard Top	\$1,358.00
BCSD2-242436-TL-H?P?AB-CT	elements Cupbd Stge w/2 Draws - Continuous Top	\$1,212.00
BCSD2-242436-TL-H?P?NB	elements Cupbd Stge w/2 Draws - St&ard Top	\$1,244.00
BCSD2-242436-TL-H?P?NB-CT	elements Cupbd Stge w/2 Draws - Continuous Top	\$1,099.00

TOTAL•LIBRARY

I N T E R I O R S

Model Number	General Description	Price
BCSD2-242436-TT-H?P?AB	elements Cupbd Stge w/2 Draws - St&ard Top	\$1,199.00
BCSD2-242436-TT-H?P?AB-CT	elements Cupbd Stge w/2 Draws - Continuous Top	\$1,055.00
BCSD2-242436-TT-H?P?NB	elements Cupbd Stge w/2 Draws - St&ard Top	\$1,166.00
BCSD2-242436-TT-H?P?NB-CT	elements Cupbd Stge w/2 Draws - Continuous Top	\$1,022.00
BCSD2-301431-LL-H?P?AB	elements Cupbd Stge w/2 Draws - St&ard Top	\$1,562.00
BCSD2-301431-LL-H?P?AB-CT	elements Cupbd Stge w/2 Draws - Continuous Top	\$1,425.00
BCSD2-301431-LL-H?P?NB	elements Cupbd Stge w/2 Draws - St&ard Top	\$1,452.00
BCSD2-301431-LL-H?P?NB-CT	elements Cupbd Stge w/2 Draws - Continuous Top	\$1,310.00
BCSD2-301431-MM-H?P?AB	elements Cupbd Stge w/2 Draws - St&ard Top	\$2,223.00
BCSD2-301431-MM-H?P?AB-CT	elements Cupbd Stge w/2 Draws - Continuous Top	\$2,062.00
BCSD2-301431-MM-H?P?NB	elements Cupbd Stge w/2 Draws - St&ard Top	\$2,097.00
BCSD2-301431-MM-H?P?NB-CT	elements Cupbd Stge w/2 Draws - Continuous Top	\$1,934.00
BCSD2-301431-OO-H?P?AB	elements Cupbd Stge w/2 Draws - St&ard Top	\$2,022.00
BCSD2-301431-OO-H?P?AB-CT	elements Cupbd Stge w/2 Draws - Continuous Top	\$1,873.00
BCSD2-301431-OO-H?P?NB	elements Cupbd Stge w/2 Draws - St&ard Top	\$1,908.00
BCSD2-301431-OO-H?P?NB-CT	elements Cupbd Stge w/2 Draws - Continuous Top	\$1,760.00
BCSD2-301431-TL-H?P?AB	elements Cupbd Stge w/2 Draws - St&ard Top	\$1,295.00
BCSD2-301431-TL-H?P?AB-CT	elements Cupbd Stge w/2 Draws - Continuous Top	\$1,154.00
BCSD2-301431-TL-H?P?NB	elements Cupbd Stge w/2 Draws - St&ard Top	\$1,295.00
BCSD2-301431-TL-H?P?NB-CT	elements Cupbd Stge w/2 Draws - Continuous Top	\$1,044.00
BCSD2-301431-TT-H?P?AB	elements Cupbd Stge w/2 Draws - St&ard Top	\$1,107.00
BCSD2-301431-TT-H?P?AB-CT	elements Cupbd Stge w/2 Draws - Continuous Top	\$965.00
BCSD2-301431-TT-H?P?NB	elements Cupbd Stge w/2 Draws - St&ard Top	\$1,074.00
BCSD2-301431-TT-H?P?NB-CT	elements Cupbd Stge w/2 Draws - Continuous Top	\$933.00
BCSD2-301434-LL-H?P?AB	elements Cupbd Stge w/2 Draws - St&ard Top	\$1,658.00
BCSD2-301434-LL-H?P?AB-CT	elements Cupbd Stge w/2 Draws - Continuous Top	\$1,517.00
BCSD2-301434-LL-H?P?NB	elements Cupbd Stge w/2 Draws - St&ard Top	\$1,543.00
BCSD2-301434-LL-H?P?NB-CT	elements Cupbd Stge w/2 Draws - Continuous Top	\$1,405.00
BCSD2-301434-MM-H?P?AB	elements Cupbd Stge w/2 Draws - St&ard Top	\$2,388.00
BCSD2-301434-MM-H?P?AB-CT	elements Cupbd Stge w/2 Draws - Continuous Top	\$2,228.00
BCSD2-301434-MM-H?P?NB	elements Cupbd Stge w/2 Draws - St&ard Top	\$2,266.00
BCSD2-301434-MM-H?P?NB-CT	elements Cupbd Stge w/2 Draws - Continuous Top	\$2,102.00
BCSD2-301434-OO-H?P?AB	elements Cupbd Stge w/2 Draws - St&ard Top	\$2,171.00
BCSD2-301434-OO-H?P?AB-CT	elements Cupbd Stge w/2 Draws - Continuous Top	\$2,027.00
BCSD2-301434-OO-H?P?NB	elements Cupbd Stge w/2 Draws - St&ard Top	\$2,062.00
BCSD2-301434-OO-H?P?NB-CT	elements Cupbd Stge w/2 Draws - Continuous Top	\$1,913.00
BCSD2-301434-TL-H?P?AB	elements Cupbd Stge w/2 Draws - St&ard Top	\$1,364.00
BCSD2-301434-TL-H?P?AB-CT	elements Cupbd Stge w/2 Draws - Continuous Top	\$1,227.00
BCSD2-301434-TL-H?P?NB	elements Cupbd Stge w/2 Draws - St&ard Top	\$1,253.00
BCSD2-301434-TL-H?P?NB-CT	elements Cupbd Stge w/2 Draws - Continuous Top	\$1,113.00
BCSD2-301434-TT-H?P?AB	elements Cupbd Stge w/2 Draws - St&ard Top	\$1,183.00
BCSD2-301434-TT-H?P?AB-CT	elements Cupbd Stge w/2 Draws - Continuous Top	\$1,041.00
BCSD2-301434-TT-H?P?NB	elements Cupbd Stge w/2 Draws - St&ard Top	\$1,150.00
BCSD2-301434-TT-H?P?NB-CT	elements Cupbd Stge w/2 Draws - Continuous Top	\$1,009.00
BCSD2-301436-OO-H?P?AB	elements Cupbd Stge w/2 Draws - St&ard Top	\$2,171.00
BCSD2-301436-OO-H?P?AB-CT	elements Cupbd Stge w/2 Draws - Continuous Top	\$2,027.00
BCSD2-301436-OO-H?P?NB	elements Cupbd Stge w/2 Draws - St&ard Top	\$2,062.00
BCSD2-301436-OO-H?P?NB-CT	elements Cupbd Stge w/2 Draws - Continuous Top	\$1,913.00
BCSD2-301436-TL-H?P?AB	elements Cupbd Stge w/2 Draws - St&ard Top	\$1,364.00
BCSD2-301436-TL-H?P?AB-CT	elements Cupbd Stge w/2 Draws - Continuous Top	\$1,227.00
BCSD2-301436-TL-H?P?NB	elements Cupbd Stge w/2 Draws - St&ard Top	\$1,253.00

TOTAL•LIBRARY

I N T E R I O R S

Model Number	General Description	Price
BCSD2-301436-TL-H?P?NB-CT	elements Cupbd Stge w/2 Draws - Continuous Top	\$1,113.00
BCSD2-301436-TT-H?P?AB	elements Cupbd Stge w/2 Draws - St&ard Top	\$1,183.00
BCSD2-301436-TT-H?P?AB-CT	elements Cupbd Stge w/2 Draws - Continuous Top	\$1,041.00
BCSD2-301436-TT-H?P?NB	elements Cupbd Stge w/2 Draws - St&ard Top	\$1,150.00
BCSD2-301436-TT-H?P?NB-CT	elements Cupbd Stge w/2 Draws - Continuous Top	\$1,009.00
BCSD2-302031-LL-H?P?AB	elements Cupbd Stge w/2 Draws - St&ard Top	\$1,713.00
BCSD2-302031-LL-H?P?AB-CT	elements Cupbd Stge w/2 Draws - Continuous Top	\$1,554.00
BCSD2-302031-LL-H?P?NB	elements Cupbd Stge w/2 Draws - St&ard Top	\$1,599.00
BCSD2-302031-LL-H?P?NB-CT	elements Cupbd Stge w/2 Draws - Continuous Top	\$1,440.00
BCSD2-302031-OO-H?P?AB	elements Cupbd Stge w/2 Draws - St&ard Top	\$2,274.00
BCSD2-302031-OO-H?P?AB-CT	elements Cupbd Stge w/2 Draws - Continuous Top	\$2,102.00
BCSD2-302031-OO-H?P?NB	elements Cupbd Stge w/2 Draws - St&ard Top	\$2,161.00
BCSD2-302031-OO-H?P?NB-CT	elements Cupbd Stge w/2 Draws - Continuous Top	\$1,989.00
BCSD2-302031-TT-H?P?AB	elements Cupbd Stge w/2 Draws - St&ard Top	\$1,195.00
BCSD2-302031-TT-H?P?AB-CT	elements Cupbd Stge w/2 Draws - Continuous Top	\$1,023.00
BCSD2-302031-TT-H?P?NB	elements Cupbd Stge w/2 Draws - St&ard Top	\$1,163.00
BCSD2-302031-TT-H?P?NB-CT	elements Cupbd Stge w/2 Draws - Continuous Top	\$990.00
BCSD2-302034-TT-H?P?AB	elements Cupbd Stge w/2 Draws - St&ard Top	\$1,269.00
BCSD2-302034-TT-H?P?AB-CT	elements Cupbd Stge w/2 Draws - Continuous Top	\$1,096.00
BCSD2-302034-TT-H?P?NB	elements Cupbd Stge w/2 Draws - St&ard Top	\$1,236.00
BCSD2-302034-TT-H?P?NB-CT	elements Cupbd Stge w/2 Draws - Continuous Top	\$1,064.00
BCSD2-302036-LL-H?P?AB	elements Cupbd Stge w/2 Draws - St&ard Top	\$1,807.00
BCSD2-302036-LL-H?P?AB-CT	elements Cupbd Stge w/2 Draws - Continuous Top	\$1,646.00
BCSD2-302036-LL-H?P?NB	elements Cupbd Stge w/2 Draws - St&ard Top	\$1,692.00
BCSD2-302036-LL-H?P?NB-CT	elements Cupbd Stge w/2 Draws - Continuous Top	\$1,533.00
BCSD2-302036-MM-H?P?AB	elements Cupbd Stge w/2 Draws - St&ard Top	\$2,668.00
BCSD2-302036-MM-H?P?AB-CT	elements Cupbd Stge w/2 Draws - Continuous Top	\$2,479.00
BCSD2-302036-MM-H?P?NB	elements Cupbd Stge w/2 Draws - St&ard Top	\$2,542.00
BCSD2-302036-MM-H?P?NB-CT	elements Cupbd Stge w/2 Draws - Continuous Top	\$2,356.00
BCSD2-302036-OO-H?P?AB	elements Cupbd Stge w/2 Draws - St&ard Top	\$2,426.00
BCSD2-302036-OO-H?P?AB-CT	elements Cupbd Stge w/2 Draws - Continuous Top	\$2,255.00
BCSD2-302036-OO-H?P?NB	elements Cupbd Stge w/2 Draws - St&ard Top	\$2,312.00
BCSD2-302036-OO-H?P?NB-CT	elements Cupbd Stge w/2 Draws - Continuous Top	\$2,143.00
BCSD2-302036-TL-H?P?AB	elements Cupbd Stge w/2 Draws - St&ard Top	\$1,448.00
BCSD2-302036-TL-H?P?AB-CT	elements Cupbd Stge w/2 Draws - Continuous Top	\$1,293.00
BCSD2-302036-TL-H?P?NB	elements Cupbd Stge w/2 Draws - St&ard Top	\$1,336.00
BCSD2-302036-TL-H?P?NB-CT	elements Cupbd Stge w/2 Draws - Continuous Top	\$1,178.00
BCSD2-302036-TT-H?P?AB	elements Cupbd Stge w/2 Draws - St&ard Top	\$1,269.00
BCSD2-302036-TT-H?P?AB-CT	elements Cupbd Stge w/2 Draws - Continuous Top	\$1,096.00
BCSD2-302036-TT-H?P?NB	elements Cupbd Stge w/2 Draws - St&ard Top	\$1,236.00
BCSD2-302036-TT-H?P?NB-CT	elements Cupbd Stge w/2 Draws - Continuous Top	\$1,064.00
BCSD2-302431-LL-H?P?AB	elements Cupbd Stge w/2 Draws - St&ard Top	\$1,805.00
BCSD2-302431-LL-H?P?AB-CT	elements Cupbd Stge w/2 Draws - Continuous Top	\$1,628.00
BCSD2-302431-LL-H?P?NB	elements Cupbd Stge w/2 Draws - St&ard Top	\$1,691.00
BCSD2-302431-LL-H?P?NB-CT	elements Cupbd Stge w/2 Draws - Continuous Top	\$1,515.00
BCSD2-302431-MM-H?P?AB	elements Cupbd Stge w/2 Draws - St&ard Top	\$2,642.00
BCSD2-302431-MM-H?P?AB-CT	elements Cupbd Stge w/2 Draws - Continuous Top	\$2,431.00
BCSD2-302431-MM-H?P?NB	elements Cupbd Stge w/2 Draws - St&ard Top	\$2,514.00
BCSD2-302431-MM-H?P?NB-CT	elements Cupbd Stge w/2 Draws - Continuous Top	\$2,305.00
BCSD2-302431-OO-H?P?AB	elements Cupbd Stge w/2 Draws - St&ard Top	\$2,400.00
BCSD2-302431-OO-H?P?AB-CT	elements Cupbd Stge w/2 Draws - Continuous Top	\$2,211.00

TOTAL•LIBRARY

I N T E R I O R S

Model Number	General Description	Price
BCSD2-302431-OO-H?P?NB	elements Cupbd Stge w/2 Draws - St&ard Top	\$2,289.00
BCSD2-302431-OO-H?P?NB-CT	elements Cupbd Stge w/2 Draws - Continuous Top	\$2,094.00
BCSD2-302431-TT-H?P?AB	elements Cupbd Stge w/2 Draws - St&ard Top	\$1,244.00
BCSD2-302431-TT-H?P?AB-CT	elements Cupbd Stge w/2 Draws - Continuous Top	\$1,054.00
BCSD2-302431-TT-H?P?NB	elements Cupbd Stge w/2 Draws - St&ard Top	\$1,211.00
BCSD2-302431-TT-H?P?NB-CT	elements Cupbd Stge w/2 Draws - Continuous Top	\$1,021.00
BCSD2-302434-MM-H?P?AB	elements Cupbd Stge w/2 Draws - St&ard Top	\$2,837.00
BCSD2-302434-MM-H?P?AB-CT	elements Cupbd Stge w/2 Draws - Continuous Top	\$2,625.00
BCSD2-302434-MM-H?P?NB	elements Cupbd Stge w/2 Draws - St&ard Top	\$2,625.00
BCSD2-302434-MM-H?P?NB-CT	elements Cupbd Stge w/2 Draws - Continuous Top	\$2,714.00
BCSD2-302434-OO-H?P?AB	elements Cupbd Stge w/2 Draws - St&ard Top	\$2,580.00
BCSD2-302434-OO-H?P?AB-CT	elements Cupbd Stge w/2 Draws - Continuous Top	\$2,387.00
BCSD2-302434-OO-H?P?NB	elements Cupbd Stge w/2 Draws - St&ard Top	\$2,465.00
BCSD2-302434-OO-H?P?NB-CT	elements Cupbd Stge w/2 Draws - Continuous Top	\$2,275.00
BCSD2-302434-TL-H?P?AB	elements Cupbd Stge w/2 Draws - St&ard Top	\$1,505.00
BCSD2-302434-TL-H?P?AB-CT	elements Cupbd Stge w/2 Draws - Continuous Top	\$1,327.00
BCSD2-302434-TL-H?P?NB	elements Cupbd Stge w/2 Draws - St&ard Top	\$1,393.00
BCSD2-302434-TL-H?P?NB-CT	elements Cupbd Stge w/2 Draws - Continuous Top	\$1,216.00
BCSD2-302434-TT-H?P?AB	elements Cupbd Stge w/2 Draws - St&ard Top	\$1,326.00
BCSD2-302434-TT-H?P?AB-CT	elements Cupbd Stge w/2 Draws - Continuous Top	\$1,137.00
BCSD2-302434-TT-H?P?NB	elements Cupbd Stge w/2 Draws - St&ard Top	\$1,293.00
BCSD2-302434-TT-H?P?NB-CT	elements Cupbd Stge w/2 Draws - Continuous Top	\$1,104.00
BCSD2-302436-LL-H?P?AB	elements Cupbd Stge w/2 Draws - St&ard Top	\$1,914.00
BCSD2-302436-LL-H?P?AB-CT	elements Cupbd Stge w/2 Draws - Continuous Top	\$1,736.00
BCSD2-302436-LL-H?P?NB	elements Cupbd Stge w/2 Draws - St&ard Top	\$1,801.00
BCSD2-302436-LL-H?P?NB-CT	elements Cupbd Stge w/2 Draws - Continuous Top	\$1,623.00
BCSD2-302436-TL-H?P?AB	elements Cupbd Stge w/2 Draws - St&ard Top	\$1,505.00
BCSD2-302436-TL-H?P?AB-CT	elements Cupbd Stge w/2 Draws - Continuous Top	\$1,327.00
BCSD2-302436-TL-H?P?NB	elements Cupbd Stge w/2 Draws - St&ard Top	\$1,393.00
BCSD2-302436-TL-H?P?NB-CT	elements Cupbd Stge w/2 Draws - Continuous Top	\$1,216.00
BCSD2-302436-TT-H?P?AB	elements Cupbd Stge w/2 Draws - St&ard Top	\$1,326.00
BCSD2-302436-TT-H?P?AB-CT	elements Cupbd Stge w/2 Draws - Continuous Top	\$1,137.00
BCSD2-302436-TT-H?P?NB	elements Cupbd Stge w/2 Draws - St&ard Top	\$1,293.00
BCSD2-302436-TT-H?P?NB-CT	elements Cupbd Stge w/2 Draws - Continuous Top	\$1,104.00
BCSD2-361431-LL-H?P?AB	elements Cupbd Stge w/2 Draws - St&ard Top	\$1,725.00
BCSD2-361431-LL-H?P?AB-CT	elements Cupbd Stge w/2 Draws - Continuous Top	\$1,568.00
BCSD2-361431-LL-H?P?NB	elements Cupbd Stge w/2 Draws - St&ard Top	\$1,613.00
BCSD2-361431-LL-H?P?NB-CT	elements Cupbd Stge w/2 Draws - Continuous Top	\$1,456.00
BCSD2-361431-MM-H?P?AB	elements Cupbd Stge w/2 Draws - St&ard Top	\$2,491.00
BCSD2-361431-MM-H?P?AB-CT	elements Cupbd Stge w/2 Draws - Continuous Top	\$2,306.00
BCSD2-361431-MM-H?P?NB	elements Cupbd Stge w/2 Draws - St&ard Top	\$2,365.00
BCSD2-361431-MM-H?P?NB-CT	elements Cupbd Stge w/2 Draws - Continuous Top	\$2,182.00
BCSD2-361431-TL-H?P?AB	elements Cupbd Stge w/2 Draws - St&ard Top	\$1,399.00
BCSD2-361431-TL-H?P?AB-CT	elements Cupbd Stge w/2 Draws - Continuous Top	\$1,244.00
BCSD2-361431-TL-H?P?NB	elements Cupbd Stge w/2 Draws - St&ard Top	\$1,285.00
BCSD2-361431-TL-H?P?NB-CT	elements Cupbd Stge w/2 Draws - Continuous Top	\$1,130.00
BCSD2-361431-TT-H?P?AB	elements Cupbd Stge w/2 Draws - St&ard Top	\$1,190.00
BCSD2-361431-TT-H?P?AB-CT	elements Cupbd Stge w/2 Draws - Continuous Top	\$1,035.00
BCSD2-361431-TT-H?P?NB	elements Cupbd Stge w/2 Draws - St&ard Top	\$1,157.00
BCSD2-361431-TT-H?P?NB-CT	elements Cupbd Stge w/2 Draws - Continuous Top	\$1,003.00
BCSD2-361434-MM-H?P?AB	elements Cupbd Stge w/2 Draws - St&ard Top	\$2,687.00

Model Number	General Description	Price
BCSD2-361434-MM-H?P?AB-CT	elements Cupbd Stge w/2 Draws - Continuous Top	\$2,504.00
BCSD2-361434-MM-H?P?NB	elements Cupbd Stge w/2 Draws - St&ard Top	\$2,563.00
BCSD2-361434-MM-H?P?NB-CT	elements Cupbd Stge w/2 Draws - Continuous Top	\$2,379.00
BCSD2-361434-OO-H?P?AB	elements Cupbd Stge w/2 Draws - St&ard Top	\$2,441.00
BCSD2-361434-OO-H?P?AB-CT	elements Cupbd Stge w/2 Draws - Continuous Top	\$2,276.00
BCSD2-361434-OO-H?P?NB	elements Cupbd Stge w/2 Draws - St&ard Top	\$2,330.00
BCSD2-361434-OO-H?P?NB-CT	elements Cupbd Stge w/2 Draws - Continuous Top	\$2,163.00
BCSD2-361434-TT-H?P?AB	elements Cupbd Stge w/2 Draws - St&ard Top	\$1,274.00
BCSD2-361434-TT-H?P?AB-CT	elements Cupbd Stge w/2 Draws - Continuous Top	\$1,119.00
BCSD2-361434-TT-H?P?NB	elements Cupbd Stge w/2 Draws - St&ard Top	\$1,241.00
BCSD2-361434-TT-H?P?NB-CT	elements Cupbd Stge w/2 Draws - Continuous Top	\$1,085.00
BCSD2-361436-LL-H?P?AB	elements Cupbd Stge w/2 Draws - St&ard Top	\$1,835.00
BCSD2-361436-LL-H?P?AB-CT	elements Cupbd Stge w/2 Draws - Continuous Top	\$1,679.00
BCSD2-361436-LL-H?P?NB	elements Cupbd Stge w/2 Draws - St&ard Top	\$1,723.00
BCSD2-361436-LL-H?P?NB-CT	elements Cupbd Stge w/2 Draws - Continuous Top	\$1,565.00
BCSD2-361436-MM-H?P?AB	elements Cupbd Stge w/2 Draws - St&ard Top	\$2,687.00
BCSD2-361436-MM-H?P?AB-CT	elements Cupbd Stge w/2 Draws - Continuous Top	\$2,504.00
BCSD2-361436-MM-H?P?NB	elements Cupbd Stge w/2 Draws - St&ard Top	\$2,563.00
BCSD2-361436-MM-H?P?NB-CT	elements Cupbd Stge w/2 Draws - Continuous Top	\$2,379.00
BCSD2-361436-TL-H?P?AB	elements Cupbd Stge w/2 Draws - St&ard Top	\$1,492.00
BCSD2-361436-TL-H?P?AB-CT	elements Cupbd Stge w/2 Draws - Continuous Top	\$1,335.00
BCSD2-361436-TL-H?P?NB	elements Cupbd Stge w/2 Draws - St&ard Top	\$1,378.00
BCSD2-361436-TL-H?P?NB-CT	elements Cupbd Stge w/2 Draws - Continuous Top	\$1,220.00
BCSD2-361436-TT-H?P?AB	elements Cupbd Stge w/2 Draws - St&ard Top	\$1,274.00
BCSD2-361436-TT-H?P?AB-CT	elements Cupbd Stge w/2 Draws - Continuous Top	\$1,119.00
BCSD2-361436-TT-H?P?NB	elements Cupbd Stge w/2 Draws - St&ard Top	\$1,241.00
BCSD2-361436-TT-H?P?NB-CT	elements Cupbd Stge w/2 Draws - Continuous Top	\$1,085.00
BCSD2-362031-LL-H?P?NB	elements Cupbd Stge w/2 Draws - St&ard Top	\$1,801.00
BCSD2-362031-MM-H?P?AB	elements Cupbd Stge w/2 Draws - St&ard Top	\$2,807.00
BCSD2-362031-MM-H?P?AB-CT	elements Cupbd Stge w/2 Draws - Continuous Top	\$2,578.00
BCSD2-362031-MM-H?P?NB	elements Cupbd Stge w/2 Draws - St&ard Top	\$2,684.00
BCSD2-362031-MM-H?P?NB-CT	elements Cupbd Stge w/2 Draws - Continuous Top	\$2,455.00
BCSD2-362031-OO-H?P?AB	elements Cupbd Stge w/2 Draws - St&ard Top	\$2,552.00
BCSD2-362031-OO-H?P?AB-CT	elements Cupbd Stge w/2 Draws - Continuous Top	\$2,344.00
BCSD2-362031-OO-H?P?NB	elements Cupbd Stge w/2 Draws - St&ard Top	\$2,438.00
BCSD2-362031-OO-H?P?NB-CT	elements Cupbd Stge w/2 Draws - Continuous Top	\$2,231.00
BCSD2-362031-TL-H?P?AB	elements Cupbd Stge w/2 Draws - St&ard Top	\$1,505.00
BCSD2-362031-TL-H?P?AB-CT	elements Cupbd Stge w/2 Draws - Continuous Top	\$1,310.00
BCSD2-362031-TL-H?P?NB	elements Cupbd Stge w/2 Draws - St&ard Top	\$1,393.00
BCSD2-362031-TL-H?P?NB-CT	elements Cupbd Stge w/2 Draws - Continuous Top	\$1,200.00
BCSD2-362031-TT-H?P?AB	elements Cupbd Stge w/2 Draws - St&ard Top	\$1,297.00
BCSD2-362031-TT-H?P?AB-CT	elements Cupbd Stge w/2 Draws - Continuous Top	\$1,103.00
BCSD2-362031-TT-H?P?NB	elements Cupbd Stge w/2 Draws - St&ard Top	\$1,264.00
BCSD2-362031-TT-H?P?NB-CT	elements Cupbd Stge w/2 Draws - Continuous Top	\$1,070.00
BCSD2-362034-OO-H?P?AB	elements Cupbd Stge w/2 Draws - St&ard Top	\$2,730.00
BCSD2-362034-OO-H?P?AB-CT	elements Cupbd Stge w/2 Draws - Continuous Top	\$2,525.00
BCSD2-362034-OO-H?P?NB	elements Cupbd Stge w/2 Draws - St&ard Top	\$2,615.00
BCSD2-362034-OO-H?P?NB-CT	elements Cupbd Stge w/2 Draws - Continuous Top	\$2,412.00
BCSD2-362034-TL-H?P?AB	elements Cupbd Stge w/2 Draws - St&ard Top	\$1,595.00
BCSD2-362034-TL-H?P?AB-CT	elements Cupbd Stge w/2 Draws - Continuous Top	\$1,403.00
BCSD2-362034-TL-H?P?NB	elements Cupbd Stge w/2 Draws - St&ard Top	\$1,481.00

TOTAL•LIBRARY

I N T E R I O R S

Model Number	General Description	Price
BCSD2-362034-TL-H?P?NB-CT	elements Cupbd Stge w/2 Draws - Continuous Top	\$1,289.00
BCSD2-362034-TT-H?P?AB	elements Cupbd Stge w/2 Draws - St&ard Top	\$1,380.00
BCSD2-362034-TT-H?P?AB-CT	elements Cupbd Stge w/2 Draws - Continuous Top	\$1,186.00
BCSD2-362034-TT-H?P?NB	elements Cupbd Stge w/2 Draws - St&ard Top	\$1,347.00
BCSD2-362034-TT-H?P?NB-CT	elements Cupbd Stge w/2 Draws - Continuous Top	\$1,153.00
BCSD2-362036-LL-H?P?AB	elements Cupbd Stge w/2 Draws - St&ard Top	\$2,027.00
BCSD2-362036-LL-H?P?AB-CT	elements Cupbd Stge w/2 Draws - Continuous Top	\$1,835.00
BCSD2-362036-LL-H?P?NB	elements Cupbd Stge w/2 Draws - St&ard Top	\$1,913.00
BCSD2-362036-LL-H?P?NB-CT	elements Cupbd Stge w/2 Draws - Continuous Top	\$1,723.00
BCSD2-362036-MM-H?P?AB	elements Cupbd Stge w/2 Draws - St&ard Top	\$3,003.00
BCSD2-362036-MM-H?P?AB-CT	elements Cupbd Stge w/2 Draws - Continuous Top	\$2,777.00
BCSD2-362036-MM-H?P?NB	elements Cupbd Stge w/2 Draws - St&ard Top	\$2,879.00
BCSD2-362036-MM-H?P?NB-CT	elements Cupbd Stge w/2 Draws - Continuous Top	\$2,652.00
BCSD2-362036-TT-H?P?AB	elements Cupbd Stge w/2 Draws - St&ard Top	\$1,380.00
BCSD2-362036-TT-H?P?AB-CT	elements Cupbd Stge w/2 Draws - Continuous Top	\$1,186.00
BCSD2-362036-TT-H?P?NB	elements Cupbd Stge w/2 Draws - St&ard Top	\$1,347.00
BCSD2-362036-TT-H?P?NB-CT	elements Cupbd Stge w/2 Draws - Continuous Top	\$1,153.00
BCSD2-362431-LL-H?P?AB	elements Cupbd Stge w/2 Draws - St&ard Top	\$2,068.00
BCSD2-362431-LL-H?P?AB-CT	elements Cupbd Stge w/2 Draws - Continuous Top	\$1,856.00
BCSD2-362431-LL-H?P?NB	elements Cupbd Stge w/2 Draws - St&ard Top	\$1,955.00
BCSD2-362431-LL-H?P?NB-CT	elements Cupbd Stge w/2 Draws - Continuous Top	\$1,746.00
BCSD2-362431-MM-H?P?AB	elements Cupbd Stge w/2 Draws - St&ard Top	\$3,073.00
BCSD2-362431-MM-H?P?AB-CT	elements Cupbd Stge w/2 Draws - Continuous Top	\$2,821.00
BCSD2-362431-MM-H?P?NB	elements Cupbd Stge w/2 Draws - St&ard Top	\$2,949.00
BCSD2-362431-MM-H?P?NB-CT	elements Cupbd Stge w/2 Draws - Continuous Top	\$2,697.00
BCSD2-362431-OO-H?P?AB	elements Cupbd Stge w/2 Draws - St&ard Top	\$2,795.00
BCSD2-362431-OO-H?P?AB-CT	elements Cupbd Stge w/2 Draws - Continuous Top	\$2,566.00
BCSD2-362431-OO-H?P?NB	elements Cupbd Stge w/2 Draws - St&ard Top	\$2,682.00
BCSD2-362431-OO-H?P?NB-CT	elements Cupbd Stge w/2 Draws - Continuous Top	\$2,454.00
BCSD2-362431-TT-H?P?AB	elements Cupbd Stge w/2 Draws - St&ard Top	\$1,378.00
BCSD2-362431-TT-H?P?AB-CT	elements Cupbd Stge w/2 Draws - Continuous Top	\$1,149.00
BCSD2-362431-TT-H?P?NB	elements Cupbd Stge w/2 Draws - St&ard Top	\$1,346.00
BCSD2-362431-TT-H?P?NB-CT	elements Cupbd Stge w/2 Draws - Continuous Top	\$1,116.00
BCSD2-362434-LL-H?P?AB	elements Cupbd Stge w/2 Draws - St&ard Top	\$2,199.00
BCSD2-362434-LL-H?P?AB-CT	elements Cupbd Stge w/2 Draws - Continuous Top	\$1,988.00
BCSD2-362434-LL-H?P?NB	elements Cupbd Stge w/2 Draws - St&ard Top	\$2,086.00
BCSD2-362434-LL-H?P?NB-CT	elements Cupbd Stge w/2 Draws - Continuous Top	\$1,873.00
BCSD2-362434-OO-H?P?AB	elements Cupbd Stge w/2 Draws - St&ard Top	\$3,001.00
BCSD2-362434-OO-H?P?AB-CT	elements Cupbd Stge w/2 Draws - Continuous Top	\$2,769.00
BCSD2-362434-OO-H?P?NB	elements Cupbd Stge w/2 Draws - St&ard Top	\$2,886.00
BCSD2-362434-OO-H?P?NB-CT	elements Cupbd Stge w/2 Draws - Continuous Top	\$2,657.00
BCSD2-362434-TL-H?P?AB	elements Cupbd Stge w/2 Draws - St&ard Top	\$1,680.00
BCSD2-362434-TL-H?P?AB-CT	elements Cupbd Stge w/2 Draws - Continuous Top	\$1,469.00
BCSD2-362434-TL-H?P?NB	elements Cupbd Stge w/2 Draws - St&ard Top	\$1,568.00
BCSD2-362434-TL-H?P?NB-CT	elements Cupbd Stge w/2 Draws - Continuous Top	\$1,358.00
BCSD2-362434-TT-H?P?AB	elements Cupbd Stge w/2 Draws - St&ard Top	\$1,468.00
BCSD2-362434-TT-H?P?AB-CT	elements Cupbd Stge w/2 Draws - Continuous Top	\$1,239.00
BCSD2-362434-TT-H?P?NB	elements Cupbd Stge w/2 Draws - St&ard Top	\$1,435.00
BCSD2-362434-TT-H?P?NB-CT	elements Cupbd Stge w/2 Draws - Continuous Top	\$1,205.00
BCSD2-362436-MM-H?P?AB	elements Cupbd Stge w/2 Draws - St&ard Top	\$3,300.00
BCSD2-362436-MM-H?P?AB-CT	elements Cupbd Stge w/2 Draws - Continuous Top	\$3,047.00

Model Number	General Description	Price
BCSD2-362436-MM-H?P?NB	elements Cupbd Stge w/2 Draws - St&ard Top	\$3,175.00
BCSD2-362436-MM-H?P?NB-CT	elements Cupbd Stge w/2 Draws - Continuous Top	\$2,924.00
BCSD2-362436-OO-H?P?AB	elements Cupbd Stge w/2 Draws - St&ard Top	\$3,001.00
BCSD2-362436-OO-H?P?AB-CT	elements Cupbd Stge w/2 Draws - Continuous Top	\$2,769.00
BCSD2-362436-OO-H?P?NB	elements Cupbd Stge w/2 Draws - St&ard Top	\$2,886.00
BCSD2-362436-OO-H?P?NB-CT	elements Cupbd Stge w/2 Draws - Continuous Top	\$2,657.00
BCSD2-362436-TT-H?P?AB	elements Cupbd Stge w/2 Draws - St&ard Top	\$1,468.00
BCSD2-362436-TT-H?P?AB-CT	elements Cupbd Stge w/2 Draws - Continuous Top	\$1,239.00
BCSD2-362436-TT-H?P?NB	elements Cupbd Stge w/2 Draws - St&ard Top	\$1,435.00
BCSD2-362436-TT-H?P?NB-CT	elements Cupbd Stge w/2 Draws - Continuous Top	\$1,205.00
BCSD2-421431-LL-H?P?AB	elements Cupbd Stge w/2 Draws - St&ard Top	\$1,864.00
BCSD2-421431-LL-H?P?AB-CT	elements Cupbd Stge w/2 Draws - Continuous Top	\$1,707.00
BCSD2-421431-LL-H?P?NB	elements Cupbd Stge w/2 Draws - St&ard Top	\$1,750.00
BCSD2-421431-LL-H?P?NB-CT	elements Cupbd Stge w/2 Draws - Continuous Top	\$1,595.00
BCSD2-421431-OO-H?P?AB	elements Cupbd Stge w/2 Draws - St&ard Top	\$2,477.00
BCSD2-421431-OO-H?P?AB-CT	elements Cupbd Stge w/2 Draws - Continuous Top	\$2,312.00
BCSD2-421431-OO-H?P?NB	elements Cupbd Stge w/2 Draws - St&ard Top	\$2,365.00
BCSD2-421431-OO-H?P?NB-CT	elements Cupbd Stge w/2 Draws - Continuous Top	\$2,199.00
BCSD2-421431-TL-H?P?AB	elements Cupbd Stge w/2 Draws - St&ard Top	\$1,515.00
BCSD2-421431-TL-H?P?AB-CT	elements Cupbd Stge w/2 Draws - Continuous Top	\$1,361.00
BCSD2-421431-TL-H?P?NB	elements Cupbd Stge w/2 Draws - St&ard Top	\$1,401.00
BCSD2-421431-TL-H?P?NB-CT	elements Cupbd Stge w/2 Draws - Continuous Top	\$1,245.00
BCSD2-421431-TT-H?P?AB	elements Cupbd Stge w/2 Draws - St&ard Top	\$1,256.00
BCSD2-421431-TT-H?P?AB-CT	elements Cupbd Stge w/2 Draws - Continuous Top	\$1,102.00
BCSD2-421431-TT-H?P?NB	elements Cupbd Stge w/2 Draws - St&ard Top	\$1,224.00
BCSD2-421431-TT-H?P?NB-CT	elements Cupbd Stge w/2 Draws - Continuous Top	\$1,069.00
BCSD2-421434-LL-H?P?AB	elements Cupbd Stge w/2 Draws - St&ard Top	\$2,014.00
BCSD2-421434-LL-H?P?AB-CT	elements Cupbd Stge w/2 Draws - Continuous Top	\$1,856.00
BCSD2-421434-LL-H?P?NB	elements Cupbd Stge w/2 Draws - St&ard Top	\$1,900.00
BCSD2-421434-LL-H?P?NB-CT	elements Cupbd Stge w/2 Draws - Continuous Top	\$1,743.00
BCSD2-421434-TL-H?P?AB	elements Cupbd Stge w/2 Draws - St&ard Top	\$1,631.00
BCSD2-421434-TL-H?P?AB-CT	elements Cupbd Stge w/2 Draws - Continuous Top	\$1,476.00
BCSD2-421434-TL-H?P?NB	elements Cupbd Stge w/2 Draws - St&ard Top	\$1,517.00
BCSD2-421434-TL-H?P?NB-CT	elements Cupbd Stge w/2 Draws - Continuous Top	\$1,362.00
BCSD2-421434-TT-H?P?AB	elements Cupbd Stge w/2 Draws - St&ard Top	\$1,352.00
BCSD2-421434-TT-H?P?AB-CT	elements Cupbd Stge w/2 Draws - Continuous Top	\$1,198.00
BCSD2-421434-TT-H?P?NB	elements Cupbd Stge w/2 Draws - St&ard Top	\$1,320.00
BCSD2-421434-TT-H?P?NB-CT	elements Cupbd Stge w/2 Draws - Continuous Top	\$1,166.00
BCSD2-421436-LL-H?P?AB	elements Cupbd Stge w/2 Draws - St&ard Top	\$2,014.00
BCSD2-421436-LL-H?P?AB-CT	elements Cupbd Stge w/2 Draws - Continuous Top	\$1,856.00
BCSD2-421436-LL-H?P?NB	elements Cupbd Stge w/2 Draws - St&ard Top	\$1,900.00
BCSD2-421436-LL-H?P?NB-CT	elements Cupbd Stge w/2 Draws - Continuous Top	\$1,743.00
BCSD2-421436-MM-H?P?AB	elements Cupbd Stge w/2 Draws - St&ard Top	\$2,982.00
BCSD2-421436-MM-H?P?AB-CT	elements Cupbd Stge w/2 Draws - Continuous Top	\$2,797.00
BCSD2-421436-MM-H?P?NB	elements Cupbd Stge w/2 Draws - St&ard Top	\$2,856.00
BCSD2-421436-MM-H?P?NB-CT	elements Cupbd Stge w/2 Draws - Continuous Top	\$2,673.00
BCSD2-421436-OO-H?P?AB	elements Cupbd Stge w/2 Draws - St&ard Top	\$2,713.00
BCSD2-421436-OO-H?P?AB-CT	elements Cupbd Stge w/2 Draws - Continuous Top	\$2,542.00
BCSD2-421436-OO-H?P?NB	elements Cupbd Stge w/2 Draws - St&ard Top	\$2,598.00
BCSD2-421436-OO-H?P?NB-CT	elements Cupbd Stge w/2 Draws - Continuous Top	\$2,431.00
BCSD2-421436-TT-H?P?AB	elements Cupbd Stge w/2 Draws - St&ard Top	\$1,352.00

TOTAL•LIBRARY

I N T E R I O R S

Model Number	General Description	Price
BCSD2-421436-TT-H?P?AB-CT	elements Cupbd Stge w/2 Draws - Continuous Top	\$1,198.00
BCSD2-421436-TT-H?P?NB	elements Cupbd Stge w/2 Draws - St&ard Top	\$1,320.00
BCSD2-421436-TT-H?P?NB-CT	elements Cupbd Stge w/2 Draws - Continuous Top	\$1,166.00
BCSD2-422031-LL-H?P?NB	elements Cupbd Stge w/2 Draws - St&ard Top	\$1,993.00
BCSD2-422031-MM-H?P?AB	elements Cupbd Stge w/2 Draws - St&ard Top	\$3,132.00
BCSD2-422031-MM-H?P?AB-CT	elements Cupbd Stge w/2 Draws - Continuous Top	\$2,903.00
BCSD2-422031-MM-H?P?NB	elements Cupbd Stge w/2 Draws - St&ard Top	\$3,006.00
BCSD2-422031-MM-H?P?NB-CT	elements Cupbd Stge w/2 Draws - Continuous Top	\$2,779.00
BCSD2-422031-OO-H?P?AB	elements Cupbd Stge w/2 Draws - St&ard Top	\$2,848.00
BCSD2-422031-OO-H?P?AB-CT	elements Cupbd Stge w/2 Draws - Continuous Top	\$2,641.00
BCSD2-422031-OO-H?P?NB	elements Cupbd Stge w/2 Draws - St&ard Top	\$2,735.00
BCSD2-422031-OO-H?P?NB-CT	elements Cupbd Stge w/2 Draws - Continuous Top	\$2,526.00
BCSD2-422031-TL-H?P?AB	elements Cupbd Stge w/2 Draws - St&ard Top	\$1,639.00
BCSD2-422031-TL-H?P?AB-CT	elements Cupbd Stge w/2 Draws - Continuous Top	\$1,447.00
BCSD2-422031-TL-H?P?NB	elements Cupbd Stge w/2 Draws - St&ard Top	\$1,527.00
BCSD2-422031-TL-H?P?NB-CT	elements Cupbd Stge w/2 Draws - Continuous Top	\$1,335.00
BCSD2-422031-TT-H?P?AB	elements Cupbd Stge w/2 Draws - St&ard Top	\$1,384.00
BCSD2-422031-TT-H?P?AB-CT	elements Cupbd Stge w/2 Draws - Continuous Top	\$1,192.00
BCSD2-422031-TT-H?P?NB	elements Cupbd Stge w/2 Draws - St&ard Top	\$1,351.00
BCSD2-422031-TT-H?P?NB-CT	elements Cupbd Stge w/2 Draws - Continuous Top	\$1,159.00
BCSD2-422034-TT-H?P?AB	elements Cupbd Stge w/2 Draws - St&ard Top	\$1,480.00
BCSD2-422034-TT-H?P?AB-CT	elements Cupbd Stge w/2 Draws - Continuous Top	\$1,288.00
BCSD2-422034-TT-H?P?NB	elements Cupbd Stge w/2 Draws - St&ard Top	\$1,447.00
BCSD2-422034-TT-H?P?NB-CT	elements Cupbd Stge w/2 Draws - Continuous Top	\$1,255.00
BCSD2-422036-LL-H?P?AB	elements Cupbd Stge w/2 Draws - St&ard Top	\$2,257.00
BCSD2-422036-LL-H?P?AB-CT	elements Cupbd Stge w/2 Draws - Continuous Top	\$2,067.00
BCSD2-422036-LL-H?P?NB	elements Cupbd Stge w/2 Draws - St&ard Top	\$2,144.00
BCSD2-422036-LL-H?P?NB-CT	elements Cupbd Stge w/2 Draws - Continuous Top	\$1,954.00
BCSD2-422036-MM-H?P?AB	elements Cupbd Stge w/2 Draws - St&ard Top	\$3,384.00
BCSD2-422036-MM-H?P?AB-CT	elements Cupbd Stge w/2 Draws - Continuous Top	\$3,158.00
BCSD2-422036-MM-H?P?NB	elements Cupbd Stge w/2 Draws - St&ard Top	\$3,262.00
BCSD2-422036-MM-H?P?NB-CT	elements Cupbd Stge w/2 Draws - Continuous Top	\$3,034.00
BCSD2-422036-OO-H?P?AB	elements Cupbd Stge w/2 Draws - St&ard Top	\$3,079.00
BCSD2-422036-OO-H?P?AB-CT	elements Cupbd Stge w/2 Draws - Continuous Top	\$2,869.00
BCSD2-422036-OO-H?P?NB	elements Cupbd Stge w/2 Draws - St&ard Top	\$2,965.00
BCSD2-422036-OO-H?P?NB-CT	elements Cupbd Stge w/2 Draws - Continuous Top	\$2,759.00
BCSD2-422036-TL-H?P?AB	elements Cupbd Stge w/2 Draws - St&ard Top	\$1,758.00
BCSD2-422036-TL-H?P?AB	elements Cupbd Stge w/2 Draws - St&ard Top	\$1,758.00
BCSD2-422036-TL-H?P?AB-CT	elements Cupbd Stge w/2 Draws - Continuous Top	\$1,562.00
BCSD2-422036-TL-H?P?AB-CT	elements Cupbd Stge w/2 Draws - Continuous Top	\$1,562.00
BCSD2-422036-TL-H?P?NB	elements Cupbd Stge w/2 Draws - St&ard Top	\$1,642.00
BCSD2-422036-TL-H?P?NB	elements Cupbd Stge w/2 Draws - St&ard Top	\$1,642.00
BCSD2-422036-TL-H?P?NB-CT	elements Cupbd Stge w/2 Draws - Continuous Top	\$1,452.00
BCSD2-422036-TL-H?P?NB-CT	elements Cupbd Stge w/2 Draws - Continuous Top	\$1,452.00
BCSD2-422036-TT-H?P?AB	elements Cupbd Stge w/2 Draws - St&ard Top	\$1,480.00
BCSD2-422036-TT-H?P?AB-CT	elements Cupbd Stge w/2 Draws - Continuous Top	\$1,288.00
BCSD2-422036-TT-H?P?NB	elements Cupbd Stge w/2 Draws - St&ard Top	\$1,447.00
BCSD2-422036-TT-H?P?NB-CT	elements Cupbd Stge w/2 Draws - Continuous Top	\$1,255.00
BCSD2-422431-LL-H?P?NB	elements Cupbd Stge w/2 Draws - St&ard Top	\$2,124.00
BCSD2-422431-MM-H?P?AB	elements Cupbd Stge w/2 Draws - St&ard Top	\$3,356.00
BCSD2-422431-MM-H?P?AB-CT	elements Cupbd Stge w/2 Draws - Continuous Top	\$3,104.00

TOTAL•LIBRARY

I N T E R I O R S

Model Number	General Description	Price
BCSD2-422431-MM-H?P?NB	elements Cupbd Stge w/2 Draws - St&ard Top	\$3,229.00
BCSD2-422431-MM-H?P?NB-CT	elements Cupbd Stge w/2 Draws - Continuous Top	\$2,979.00
BCSD2-422431-TL-H?P?AB	elements Cupbd Stge w/2 Draws - St&ard Top	\$1,707.00
BCSD2-422431-TL-H?P?AB-CT	elements Cupbd Stge w/2 Draws - Continuous Top	\$1,498.00
BCSD2-422431-TL-H?P?NB	elements Cupbd Stge w/2 Draws - St&ard Top	\$1,595.00
BCSD2-422431-TL-H?P?NB-CT	elements Cupbd Stge w/2 Draws - Continuous Top	\$1,382.00
BCSD2-422431-TT-H?P?AB	elements Cupbd Stge w/2 Draws - St&ard Top	\$1,455.00
BCSD2-422431-TT-H?P?AB-CT	elements Cupbd Stge w/2 Draws - Continuous Top	\$1,246.00
BCSD2-422431-TT-H?P?NB	elements Cupbd Stge w/2 Draws - St&ard Top	\$1,422.00
BCSD2-422431-TT-H?P?NB-CT	elements Cupbd Stge w/2 Draws - Continuous Top	\$1,213.00
BCSD2-422434-LL-H?P?AB	elements Cupbd Stge w/2 Draws - St&ard Top	\$2,413.00
BCSD2-422434-LL-H?P?AB-CT	elements Cupbd Stge w/2 Draws - Continuous Top	\$2,200.00
BCSD2-422434-LL-H?P?NB	elements Cupbd Stge w/2 Draws - St&ard Top	\$2,300.00
BCSD2-422434-LL-H?P?NB-CT	elements Cupbd Stge w/2 Draws - Continuous Top	\$2,089.00
BCSD2-422434-MM-H?P?AB	elements Cupbd Stge w/2 Draws - St&ard Top	\$3,652.00
BCSD2-422434-MM-H?P?AB-CT	elements Cupbd Stge w/2 Draws - Continuous Top	\$3,401.00
BCSD2-422434-MM-H?P?NB	elements Cupbd Stge w/2 Draws - St&ard Top	\$3,526.00
BCSD2-422434-MM-H?P?NB-CT	elements Cupbd Stge w/2 Draws - Continuous Top	\$3,275.00
BCSD2-422434-TT-H?P?AB	elements Cupbd Stge w/2 Draws - St&ard Top	\$1,563.00
BCSD2-422434-TT-H?P?AB-CT	elements Cupbd Stge w/2 Draws - Continuous Top	\$1,354.00
BCSD2-422434-TT-H?P?NB	elements Cupbd Stge w/2 Draws - St&ard Top	\$1,530.00
BCSD2-422434-TT-H?P?NB-CT	elements Cupbd Stge w/2 Draws - Continuous Top	\$1,321.00
BCSD2-422436-LL-H?P?AB	elements Cupbd Stge w/2 Draws - St&ard Top	\$2,413.00
BCSD2-422436-LL-H?P?AB-CT	elements Cupbd Stge w/2 Draws - Continuous Top	\$2,200.00
BCSD2-422436-LL-H?P?NB	elements Cupbd Stge w/2 Draws - St&ard Top	\$2,300.00
BCSD2-422436-LL-H?P?NB-CT	elements Cupbd Stge w/2 Draws - Continuous Top	\$2,089.00
BCSD2-422436-MM-H?P?AB	elements Cupbd Stge w/2 Draws - St&ard Top	\$3,652.00
BCSD2-422436-MM-H?P?AB-CT	elements Cupbd Stge w/2 Draws - Continuous Top	\$3,401.00
BCSD2-422436-MM-H?P?NB	elements Cupbd Stge w/2 Draws - St&ard Top	\$3,526.00
BCSD2-422436-MM-H?P?NB-CT	elements Cupbd Stge w/2 Draws - Continuous Top	\$3,275.00
BCSD2-422436-OO-H?P?AB	elements Cupbd Stge w/2 Draws - St&ard Top	\$3,322.00
BCSD2-422436-OO-H?P?AB-CT	elements Cupbd Stge w/2 Draws - Continuous Top	\$3,092.00
BCSD2-422436-OO-H?P?NB	elements Cupbd Stge w/2 Draws - St&ard Top	\$3,208.00
BCSD2-422436-OO-H?P?NB-CT	elements Cupbd Stge w/2 Draws - Continuous Top	\$2,979.00
BCSD2-422436-TL-H?P?AB	elements Cupbd Stge w/2 Draws - St&ard Top	\$1,835.00
BCSD2-422436-TL-H?P?AB-CT	elements Cupbd Stge w/2 Draws - Continuous Top	\$1,623.00
BCSD2-422436-TL-H?P?NB	elements Cupbd Stge w/2 Draws - St&ard Top	\$1,723.00
BCSD2-422436-TL-H?P?NB-CT	elements Cupbd Stge w/2 Draws - Continuous Top	\$1,512.00
BCSD2-422436-TT-H?P?AB	elements Cupbd Stge w/2 Draws - St&ard Top	\$1,563.00
BCSD2-422436-TT-H?P?AB-CT	elements Cupbd Stge w/2 Draws - Continuous Top	\$1,354.00
BCSD2-422436-TT-H?P?NB	elements Cupbd Stge w/2 Draws - St&ard Top	\$1,530.00
BCSD2-422436-TT-H?P?NB-CT	elements Cupbd Stge w/2 Draws - Continuous Top	\$1,321.00
BCSD2-481431-LL-H?P?NB	elements Cupbd Stge w/2 Draws - St&ard Top	\$1,792.00
BCSD2-481431-OO-H?P?AB	elements Cupbd Stge w/2 Draws - St&ard Top	\$2,537.00
BCSD2-481431-OO-H?P?AB-CT	elements Cupbd Stge w/2 Draws - Continuous Top	\$2,370.00
BCSD2-481431-OO-H?P?NB	elements Cupbd Stge w/2 Draws - St&ard Top	\$2,423.00
BCSD2-481431-OO-H?P?NB-CT	elements Cupbd Stge w/2 Draws - Continuous Top	\$2,255.00
BCSD2-481431-TL-H?P?AB	elements Cupbd Stge w/2 Draws - St&ard Top	\$1,532.00
BCSD2-481431-TL-H?P?AB-CT	elements Cupbd Stge w/2 Draws - Continuous Top	\$1,376.00
BCSD2-481431-TL-H?P?NB	elements Cupbd Stge w/2 Draws - St&ard Top	\$1,418.00
BCSD2-481431-TL-H?P?NB-CT	elements Cupbd Stge w/2 Draws - Continuous Top	\$1,262.00

Model Number	General Description	Price
BCSD2-481431-TT-H?P?AB	elements Cupbd Stge w/2 Draws - St&ard Top	\$1,274.00
BCSD2-481431-TT-H?P?AB-CT	elements Cupbd Stge w/2 Draws - Continuous Top	\$1,119.00
BCSD2-481431-TT-H?P?NB	elements Cupbd Stge w/2 Draws - St&ard Top	\$1,242.00
BCSD2-481431-TT-H?P?NB-CT	elements Cupbd Stge w/2 Draws - Continuous Top	\$1,085.00
BCSD2-481434-LL-H?P?AB	elements Cupbd Stge w/2 Draws - St&ard Top	\$2,054.00
BCSD2-481434-LL-H?P?AB-CT	elements Cupbd Stge w/2 Draws - Continuous Top	\$1,896.00
BCSD2-481434-LL-H?P?NB	elements Cupbd Stge w/2 Draws - St&ard Top	\$1,941.00
BCSD2-481434-LL-H?P?NB-CT	elements Cupbd Stge w/2 Draws - Continuous Top	\$1,784.00
BCSD2-481434-OO-H?P?AB	elements Cupbd Stge w/2 Draws - St&ard Top	\$2,767.00
BCSD2-481434-OO-H?P?AB-CT	elements Cupbd Stge w/2 Draws - Continuous Top	\$2,602.00
BCSD2-481434-OO-H?P?NB	elements Cupbd Stge w/2 Draws - St&ard Top	\$2,655.00
BCSD2-481434-OO-H?P?NB-CT	elements Cupbd Stge w/2 Draws - Continuous Top	\$2,490.00
BCSD2-481434-TT-H?P?AB	elements Cupbd Stge w/2 Draws - St&ard Top	\$1,370.00
BCSD2-481434-TT-H?P?AB-CT	elements Cupbd Stge w/2 Draws - Continuous Top	\$1,214.00
BCSD2-481434-TT-H?P?NB	elements Cupbd Stge w/2 Draws - St&ard Top	\$1,337.00
BCSD2-481434-TT-H?P?NB-CT	elements Cupbd Stge w/2 Draws - Continuous Top	\$1,181.00
BCSD2-481436-LL-H?P?AB	elements Cupbd Stge w/2 Draws - St&ard Top	\$2,054.00
BCSD2-481436-LL-H?P?AB-CT	elements Cupbd Stge w/2 Draws - Continuous Top	\$1,896.00
BCSD2-481436-LL-H?P?NB	elements Cupbd Stge w/2 Draws - St&ard Top	\$1,941.00
BCSD2-481436-LL-H?P?NB-CT	elements Cupbd Stge w/2 Draws - Continuous Top	\$1,784.00
BCSD2-481436-MM-H?P?AB	elements Cupbd Stge w/2 Draws - St&ard Top	\$3,044.00
BCSD2-481436-MM-H?P?AB-CT	elements Cupbd Stge w/2 Draws - Continuous Top	\$2,863.00
BCSD2-481436-MM-H?P?NB	elements Cupbd Stge w/2 Draws - St&ard Top	\$2,921.00
BCSD2-481436-MM-H?P?NB-CT	elements Cupbd Stge w/2 Draws - Continuous Top	\$2,738.00
BCSD2-481436-TL-H?P?AB	elements Cupbd Stge w/2 Draws - St&ard Top	\$1,652.00
BCSD2-481436-TL-H?P?AB-CT	elements Cupbd Stge w/2 Draws - Continuous Top	\$1,493.00
BCSD2-481436-TL-H?P?NB	elements Cupbd Stge w/2 Draws - St&ard Top	\$1,537.00
BCSD2-481436-TL-H?P?NB-CT	elements Cupbd Stge w/2 Draws - Continuous Top	\$1,381.00
BCSD2-481436-TT-H?P?AB	elements Cupbd Stge w/2 Draws - St&ard Top	\$1,370.00
BCSD2-481436-TT-H?P?AB-CT	elements Cupbd Stge w/2 Draws - Continuous Top	\$1,214.00
BCSD2-481436-TT-H?P?NB	elements Cupbd Stge w/2 Draws - St&ard Top	\$1,337.00
BCSD2-481436-TT-H?P?NB-CT	elements Cupbd Stge w/2 Draws - Continuous Top	\$1,181.00
BCSD2-482031-LL-H?P?AB	elements Cupbd Stge w/2 Draws - St&ard Top	\$2,124.00
BCSD2-482031-LL-H?P?AB-CT	elements Cupbd Stge w/2 Draws - Continuous Top	\$1,930.00
BCSD2-482031-LL-H?P?NB	elements Cupbd Stge w/2 Draws - St&ard Top	\$2,011.00
BCSD2-482031-LL-H?P?NB-CT	elements Cupbd Stge w/2 Draws - Continuous Top	\$1,818.00
BCSD2-482031-OO-H?P?AB	elements Cupbd Stge w/2 Draws - St&ard Top	\$2,886.00
BCSD2-482031-OO-H?P?AB-CT	elements Cupbd Stge w/2 Draws - Continuous Top	\$2,681.00
BCSD2-482031-OO-H?P?NB	elements Cupbd Stge w/2 Draws - St&ard Top	\$2,773.00
BCSD2-482031-OO-H?P?NB-CT	elements Cupbd Stge w/2 Draws - Continuous Top	\$2,566.00
BCSD2-482031-TT-H?P?AB	elements Cupbd Stge w/2 Draws - St&ard Top	\$1,398.00
BCSD2-482031-TT-H?P?AB-CT	elements Cupbd Stge w/2 Draws - Continuous Top	\$1,193.00
BCSD2-482031-TT-H?P?NB	elements Cupbd Stge w/2 Draws - St&ard Top	\$1,365.00
BCSD2-482031-TT-H?P?NB-CT	elements Cupbd Stge w/2 Draws - Continuous Top	\$1,160.00
BCSD2-482034-TT-H?P?AB	elements Cupbd Stge w/2 Draws - St&ard Top	\$1,495.00
BCSD2-482034-TT-H?P?AB-CT	elements Cupbd Stge w/2 Draws - Continuous Top	\$1,289.00
BCSD2-482034-TT-H?P?NB	elements Cupbd Stge w/2 Draws - St&ard Top	\$1,462.00
BCSD2-482034-TT-H?P?NB-CT	elements Cupbd Stge w/2 Draws - Continuous Top	\$1,256.00
BCSD2-482036-LL-H?P?AB	elements Cupbd Stge w/2 Draws - St&ard Top	\$2,274.00
BCSD2-482036-LL-H?P?AB-CT	elements Cupbd Stge w/2 Draws - Continuous Top	\$2,080.00
BCSD2-482036-LL-H?P?NB	elements Cupbd Stge w/2 Draws - St&ard Top	\$2,161.00

TOTAL•LIBRARY

I N T E R I O R S

Model Number	General Description	Price
BCSD2-482036-LL-H?P?NB-CT	elements Cupbd Stge w/2 Draws - Continuous Top	\$1,915.00
BCSD2-482036-MM-H?P?AB	elements Cupbd Stge w/2 Draws - St&ard Top	\$3,432.00
BCSD2-482036-MM-H?P?AB-CT	elements Cupbd Stge w/2 Draws - Continuous Top	\$3,199.00
BCSD2-482036-MM-H?P?NB	elements Cupbd Stge w/2 Draws - St&ard Top	\$3,305.00
BCSD2-482036-MM-H?P?NB-CT	elements Cupbd Stge w/2 Draws - Continuous Top	\$3,078.00
BCSD2-482036-OO-H?P?AB	elements Cupbd Stge w/2 Draws - St&ard Top	\$3,118.00
BCSD2-482036-OO-H?P?AB-CT	elements Cupbd Stge w/2 Draws - Continuous Top	\$2,909.00
BCSD2-482036-OO-H?P?NB	elements Cupbd Stge w/2 Draws - St&ard Top	\$3,006.00
BCSD2-482036-OO-H?P?NB-CT	elements Cupbd Stge w/2 Draws - Continuous Top	\$2,797.00
BCSD2-482036-TL-H?P?AB	elements Cupbd Stge w/2 Draws - St&ard Top	\$1,773.00
BCSD2-482036-TL-H?P?AB-CT	elements Cupbd Stge w/2 Draws - Continuous Top	\$1,580.00
BCSD2-482036-TL-H?P?NB	elements Cupbd Stge w/2 Draws - St&ard Top	\$1,658.00
BCSD2-482036-TL-H?P?NB-CT	elements Cupbd Stge w/2 Draws - Continuous Top	\$1,466.00
BCSD2-482036-TT-H?P?AB	elements Cupbd Stge w/2 Draws - St&ard Top	\$1,495.00
BCSD2-482036-TT-H?P?AB-CT	elements Cupbd Stge w/2 Draws - Continuous Top	\$1,289.00
BCSD2-482036-TT-H?P?NB	elements Cupbd Stge w/2 Draws - St&ard Top	\$1,462.00
BCSD2-482036-TT-H?P?NB-CT	elements Cupbd Stge w/2 Draws - Continuous Top	\$1,256.00
BCSD2-482431-LL-H?P?AB	elements Cupbd Stge w/2 Draws - St&ard Top	\$2,251.00
BCSD2-482431-LL-H?P?AB-CT	elements Cupbd Stge w/2 Draws - Continuous Top	\$2,039.00
BCSD2-482431-LL-H?P?NB	elements Cupbd Stge w/2 Draws - St&ard Top	\$2,139.00
BCSD2-482431-LL-H?P?NB-CT	elements Cupbd Stge w/2 Draws - Continuous Top	\$1,929.00
BCSD2-482431-TL-H?P?AB	elements Cupbd Stge w/2 Draws - St&ard Top	\$1,725.00
BCSD2-482431-TL-H?P?AB-CT	elements Cupbd Stge w/2 Draws - Continuous Top	\$1,513.00
BCSD2-482431-TL-H?P?NB	elements Cupbd Stge w/2 Draws - St&ard Top	\$1,613.00
BCSD2-482431-TL-H?P?NB-CT	elements Cupbd Stge w/2 Draws - Continuous Top	\$1,399.00
BCSD2-482431-TT-H?P?AB	elements Cupbd Stge w/2 Draws - St&ard Top	\$1,469.00
BCSD2-482431-TT-H?P?AB-CT	elements Cupbd Stge w/2 Draws - Continuous Top	\$1,257.00
BCSD2-482431-TT-H?P?NB	elements Cupbd Stge w/2 Draws - St&ard Top	\$1,437.00
BCSD2-482431-TT-H?P?NB-CT	elements Cupbd Stge w/2 Draws - Continuous Top	\$1,224.00
BCSD2-482434-LL-H?P?AB	elements Cupbd Stge w/2 Draws - St&ard Top	\$2,428.00
BCSD2-482434-LL-H?P?AB-CT	elements Cupbd Stge w/2 Draws - Continuous Top	\$2,217.00
BCSD2-482434-LL-H?P?NB	elements Cupbd Stge w/2 Draws - St&ard Top	\$2,314.00
BCSD2-482434-LL-H?P?NB-CT	elements Cupbd Stge w/2 Draws - Continuous Top	\$2,102.00
BCSD2-482434-MM-H?P?AB	elements Cupbd Stge w/2 Draws - St&ard Top	\$3,695.00
BCSD2-482434-MM-H?P?AB-CT	elements Cupbd Stge w/2 Draws - Continuous Top	\$3,443.00
BCSD2-482434-MM-H?P?NB	elements Cupbd Stge w/2 Draws - St&ard Top	\$3,570.00
BCSD2-482434-MM-H?P?NB-CT	elements Cupbd Stge w/2 Draws - Continuous Top	\$3,317.00
BCSD2-482434-TL-H?P?AB	elements Cupbd Stge w/2 Draws - St&ard Top	\$1,851.00
BCSD2-482434-TL-H?P?AB-CT	elements Cupbd Stge w/2 Draws - Continuous Top	\$1,639.00
BCSD2-482434-TL-H?P?NB	elements Cupbd Stge w/2 Draws - St&ard Top	\$1,736.00
BCSD2-482434-TL-H?P?NB-CT	elements Cupbd Stge w/2 Draws - Continuous Top	\$1,527.00
BCSD2-482434-TT-H?P?AB	elements Cupbd Stge w/2 Draws - St&ard Top	\$1,576.00
BCSD2-482434-TT-H?P?AB-CT	elements Cupbd Stge w/2 Draws - Continuous Top	\$1,364.00
BCSD2-482434-TT-H?P?NB	elements Cupbd Stge w/2 Draws - St&ard Top	\$1,544.00
BCSD2-482434-TT-H?P?NB-CT	elements Cupbd Stge w/2 Draws - Continuous Top	\$1,332.00
BCSD2-482436-MM-H?P?AB	elements Cupbd Stge w/2 Draws - St&ard Top	\$3,695.00
BCSD2-482436-MM-H?P?AB-CT	elements Cupbd Stge w/2 Draws - Continuous Top	\$3,443.00
BCSD2-482436-MM-H?P?NB	elements Cupbd Stge w/2 Draws - St&ard Top	\$3,570.00
BCSD2-482436-MM-H?P?NB-CT	elements Cupbd Stge w/2 Draws - Continuous Top	\$3,317.00
BCSD2-482436-OO-H?P?AB	elements Cupbd Stge w/2 Draws - St&ard Top	\$3,361.00
BCSD2-482436-OO-H?P?AB-CT	elements Cupbd Stge w/2 Draws - Continuous Top	\$3,130.00

TOTAL•LIBRARY

I N T E R I O R S

Model Number	General Description	Price
BCSD2-482436-OO-H?P?NB	elements Cupbd Stge w/2 Draws - St&ard Top	\$3,247.00
BCSD2-482436-OO-H?P?NB-CT	elements Cupbd Stge w/2 Draws - Continuous Top	\$3,017.00
BCSD2-482436-TT-H?P?AB	elements Cupbd Stge w/2 Draws - St&ard Top	\$1,576.00
BCSD2-482436-TT-H?P?AB-CT	elements Cupbd Stge w/2 Draws - Continuous Top	\$1,364.00
BCSD2-482436-TT-H?P?NB	elements Cupbd Stge w/2 Draws - St&ard Top	\$1,544.00
BCSD2-482436-TT-H?P?NB-CT	elements Cupbd Stge w/2 Draws - Continuous Top	\$1,332.00
BCSL-181431-LL-H?P?A	elements Cupbd Stge, L - St&ard Top	\$814.00
BCSL-181431-LL-H?P?A-CT	elements Cupbd Stge, L - Continuous Top	\$716.00
BCSL-181431-LL-H?P?N	elements Cupbd Stge, L - St&ard Top	\$779.00
BCSL-181431-LL-H?P?N-CT	elements Cupbd Stge, L - Continuous Top	\$680.00
BCSL-181431-MM-H?P?A	elements Cupbd Stge, L - St&ard Top	\$1,186.00
BCSL-181431-MM-H?P?A-CT	elements Cupbd Stge, L - Continuous Top	\$1,073.00
BCSL-181431-MM-H?P?N	elements Cupbd Stge, L - St&ard Top	\$1,148.00
BCSL-181431-MM-H?P?N-CT	elements Cupbd Stge, L - Continuous Top	\$1,036.00
BCSL-181431-TL-H?P?A	elements Cupbd Stge, L - St&ard Top	\$683.00
BCSL-181431-TL-H?P?A-CT	elements Cupbd Stge, L - Continuous Top	\$587.00
BCSL-181431-TL-H?P?N	elements Cupbd Stge, L - St&ard Top	\$649.00
BCSL-181431-TL-H?P?N-CT	elements Cupbd Stge, L - Continuous Top	\$549.00
BCSL-181431-TT-H?P?A	elements Cupbd Stge, L - St&ard Top	\$636.00
BCSL-181431-TT-H?P?A-CT	elements Cupbd Stge, L - Continuous Top	\$540.00
BCSL-181431-TT-H?P?N	elements Cupbd Stge, L - St&ard Top	\$604.00
BCSL-181431-TT-H?P?N-CT	elements Cupbd Stge, L - Continuous Top	\$508.00
BCSL-181434-LL-H?P?A	elements Cupbd Stge, L - St&ard Top	\$868.00
BCSL-181434-LL-H?P?A-CT	elements Cupbd Stge, L - Continuous Top	\$770.00
BCSL-181434-LL-H?P?N	elements Cupbd Stge, L - St&ard Top	\$832.00
BCSL-181434-LL-H?P?N-CT	elements Cupbd Stge, L - Continuous Top	\$735.00
BCSL-181434-MM-H?P?A	elements Cupbd Stge, L - St&ard Top	\$1,271.00
BCSL-181434-MM-H?P?A-CT	elements Cupbd Stge, L - Continuous Top	\$1,157.00
BCSL-181434-MM-H?P?N	elements Cupbd Stge, L - St&ard Top	\$1,230.00
BCSL-181434-MM-H?P?N-CT	elements Cupbd Stge, L - Continuous Top	\$1,120.00
BCSL-181434-OO-H?P?A	elements Cupbd Stge, L - St&ard Top	\$1,156.00
BCSL-181434-OO-H?P?A-CT	elements Cupbd Stge, L - Continuous Top	\$1,052.00
BCSL-181434-OO-H?P?N	elements Cupbd Stge, L - St&ard Top	\$1,121.00
BCSL-181434-OO-H?P?N-CT	elements Cupbd Stge, L - Continuous Top	\$1,017.00
BCSL-181434-TT-H?P?A	elements Cupbd Stge, L - St&ard Top	\$664.00
BCSL-181434-TT-H?P?A-CT	elements Cupbd Stge, L - Continuous Top	\$568.00
BCSL-181434-TT-H?P?N	elements Cupbd Stge, L - St&ard Top	\$631.00
BCSL-181434-TT-H?P?N-CT	elements Cupbd Stge, L - Continuous Top	\$534.00
BCSL-181436-LL-H?P?A	elements Cupbd Stge, L - St&ard Top	\$868.00
BCSL-181436-LL-H?P?A-CT	elements Cupbd Stge, L - Continuous Top	\$770.00
BCSL-181436-LL-H?P?N	elements Cupbd Stge, L - St&ard Top	\$832.00
BCSL-181436-LL-H?P?N-CT	elements Cupbd Stge, L - Continuous Top	\$735.00
BCSL-181436-MM-H?P?A	elements Cupbd Stge, L - St&ard Top	\$1,271.00
BCSL-181436-MM-H?P?A-CT	elements Cupbd Stge, L - Continuous Top	\$1,157.00
BCSL-181436-MM-H?P?N	elements Cupbd Stge, L - St&ard Top	\$1,230.00
BCSL-181436-MM-H?P?N-CT	elements Cupbd Stge, L - Continuous Top	\$1,120.00
BCSL-181436-OO-H?P?A	elements Cupbd Stge, L - St&ard Top	\$1,156.00
BCSL-181436-OO-H?P?A-CT	elements Cupbd Stge, L - Continuous Top	\$1,052.00
BCSL-181436-OO-H?P?N	elements Cupbd Stge, L - St&ard Top	\$1,121.00
BCSL-181436-OO-H?P?N-CT	elements Cupbd Stge, L - Continuous Top	\$1,017.00
BCSL-181436-TL-H?P?A	elements Cupbd Stge, L - St&ard Top	\$718.00

TOTAL•LIBRARY

I N T E R I O R S

Model Number	General Description	Price
BCSL-181436-TL-H?P?A-CT	elements Cupbd Stge, L - Continuous Top	\$619.00
BCSL-181436-TL-H?P?N	elements Cupbd Stge, L - St&ard Top	\$683.00
BCSL-181436-TL-H?P?N-CT	elements Cupbd Stge, L - Continuous Top	\$587.00
BCSL-181436-TT-H?P?A	elements Cupbd Stge, L - St&ard Top	\$664.00
BCSL-181436-TT-H?P?A-CT	elements Cupbd Stge, L - Continuous Top	\$568.00
BCSL-181436-TT-H?P?N	elements Cupbd Stge, L - St&ard Top	\$631.00
BCSL-181436-TT-H?P?N-CT	elements Cupbd Stge, L - Continuous Top	\$534.00
BCSL-182031-LL-H?P?N	elements Cupbd Stge, L - St&ard Top	\$884.00
BCSL-182031-MM-H?P?A	elements Cupbd Stge, L - St&ard Top	\$1,346.00
BCSL-182031-MM-H?P?A-CT	elements Cupbd Stge, L - Continuous Top	\$1,211.00
BCSL-182031-MM-H?P?N	elements Cupbd Stge, L - St&ard Top	\$1,306.00
BCSL-182031-MM-H?P?N-CT	elements Cupbd Stge, L - Continuous Top	\$1,172.00
BCSL-182031-OO-H?P?A	elements Cupbd Stge, L - St&ard Top	\$1,224.00
BCSL-182031-OO-H?P?A-CT	elements Cupbd Stge, L - Continuous Top	\$1,100.00
BCSL-182031-OO-H?P?N	elements Cupbd Stge, L - St&ard Top	\$1,189.00
BCSL-182031-OO-H?P?N-CT	elements Cupbd Stge, L - Continuous Top	\$1,065.00
BCSL-182031-TL-H?P?A	elements Cupbd Stge, L - St&ard Top	\$737.00
BCSL-182031-TL-H?P?A-CT	elements Cupbd Stge, L - Continuous Top	\$619.00
BCSL-182031-TL-H?P?N	elements Cupbd Stge, L - St&ard Top	\$701.00
BCSL-182031-TL-H?P?N-CT	elements Cupbd Stge, L - Continuous Top	\$587.00
BCSL-182031-TT-H?P?A	elements Cupbd Stge, L - St&ard Top	\$691.00
BCSL-182031-TT-H?P?A-CT	elements Cupbd Stge, L - Continuous Top	\$573.00
BCSL-182031-TT-H?P?N	elements Cupbd Stge, L - St&ard Top	\$658.00
BCSL-182031-TT-H?P?N-CT	elements Cupbd Stge, L - Continuous Top	\$540.00
BCSL-182036-LL-H?P?A	elements Cupbd Stge, L - St&ard Top	\$971.00
BCSL-182036-LL-H?P?A	elements Cupbd Stge, L - St&ard Top	\$971.00
BCSL-182036-LL-H?P?A-CT	elements Cupbd Stge, L - Continuous Top	\$855.00
BCSL-182036-LL-H?P?A-CT	elements Cupbd Stge, L - Continuous Top	\$855.00
BCSL-182036-LL-H?P?N	elements Cupbd Stge, L - St&ard Top	\$936.00
BCSL-182036-LL-H?P?N	elements Cupbd Stge, L - St&ard Top	\$936.00
BCSL-182036-LL-H?P?N-CT	elements Cupbd Stge, L - Continuous Top	\$819.00
BCSL-182036-LL-H?P?N-CT	elements Cupbd Stge, L - Continuous Top	\$819.00
BCSL-182036-MM-H?P?A	elements Cupbd Stge, L - St&ard Top	\$1,433.00
BCSL-182036-MM-H?P?A-CT	elements Cupbd Stge, L - Continuous Top	\$1,295.00
BCSL-182036-MM-H?P?N	elements Cupbd Stge, L - St&ard Top	\$1,390.00
BCSL-182036-MM-H?P?N-CT	elements Cupbd Stge, L - Continuous Top	\$1,257.00
BCSL-182036-OO-H?P?A	elements Cupbd Stge, L - St&ard Top	\$1,301.00
BCSL-182036-OO-H?P?A-CT	elements Cupbd Stge, L - Continuous Top	\$1,175.00
BCSL-182036-OO-H?P?N	elements Cupbd Stge, L - St&ard Top	\$1,265.00
BCSL-182036-OO-H?P?N-CT	elements Cupbd Stge, L - Continuous Top	\$1,143.00
BCSL-182036-TL-H?P?A	elements Cupbd Stge, L - St&ard Top	\$772.00
BCSL-182036-TL-H?P?A	elements Cupbd Stge, L - St&ard Top	\$772.00
BCSL-182036-TL-H?P?A-CT	elements Cupbd Stge, L - Continuous Top	\$654.00
BCSL-182036-TL-H?P?A-CT	elements Cupbd Stge, L - Continuous Top	\$654.00
BCSL-182036-TL-H?P?N	elements Cupbd Stge, L - St&ard Top	\$737.00
BCSL-182036-TL-H?P?N	elements Cupbd Stge, L - St&ard Top	\$737.00
BCSL-182036-TL-H?P?N-CT	elements Cupbd Stge, L - Continuous Top	\$619.00
BCSL-182036-TL-H?P?N-CT	elements Cupbd Stge, L - Continuous Top	\$619.00
BCSL-182036-TT-H?P?A	elements Cupbd Stge, L - St&ard Top	\$715.00
BCSL-182036-TT-H?P?A	elements Cupbd Stge, L - St&ard Top	\$715.00
BCSL-182036-TT-H?P?A-CT	elements Cupbd Stge, L - Continuous Top	\$598.00

TOTAL•LIBRARY

I N T E R I O R S

Model Number	General Description	Price
BCSL-182036-TT-H?P?A-CT	elements Cupbd Stge, L - Continuous Top	\$598.00
BCSL-182036-TT-H?P?N	elements Cupbd Stge, L - St&ard Top	\$682.00
BCSL-182036-TT-H?P?N	elements Cupbd Stge, L - St&ard Top	\$682.00
BCSL-182036-TT-H?P?N-CT	elements Cupbd Stge, L - Continuous Top	\$564.00
BCSL-182036-TT-H?P?N-CT	elements Cupbd Stge, L - Continuous Top	\$564.00
BCSL-182431-LL-H?P?A	elements Cupbd Stge, L - St&ard Top	\$969.00
BCSL-182431-LL-H?P?A-CT	elements Cupbd Stge, L - Continuous Top	\$832.00
BCSL-182431-LL-H?P?N	elements Cupbd Stge, L - St&ard Top	\$935.00
BCSL-182431-LL-H?P?N-CT	elements Cupbd Stge, L - Continuous Top	\$797.00
BCSL-182431-MM-H?P?A	elements Cupbd Stge, L - St&ard Top	\$1,421.00
BCSL-182431-MM-H?P?A-CT	elements Cupbd Stge, L - Continuous Top	\$1,264.00
BCSL-182431-MM-H?P?N	elements Cupbd Stge, L - St&ard Top	\$1,382.00
BCSL-182431-MM-H?P?N-CT	elements Cupbd Stge, L - Continuous Top	\$1,227.00
BCSL-182431-OO-H?P?A	elements Cupbd Stge, L - St&ard Top	\$1,294.00
BCSL-182431-OO-H?P?A-CT	elements Cupbd Stge, L - Continuous Top	\$1,150.00
BCSL-182431-OO-H?P?N	elements Cupbd Stge, L - St&ard Top	\$1,258.00
BCSL-182431-OO-H?P?N-CT	elements Cupbd Stge, L - Continuous Top	\$1,114.00
BCSL-182431-TT-H?P?A	elements Cupbd Stge, L - St&ard Top	\$725.00
BCSL-182431-TT-H?P?A-CT	elements Cupbd Stge, L - Continuous Top	\$580.00
BCSL-182431-TT-H?P?N	elements Cupbd Stge, L - St&ard Top	\$692.00
BCSL-182431-TT-H?P?N-CT	elements Cupbd Stge, L - Continuous Top	\$547.00
BCSL-182434-LL-H?P?A	elements Cupbd Stge, L - St&ard Top	\$1,040.00
BCSL-182434-LL-H?P?A-CT	elements Cupbd Stge, L - Continuous Top	\$905.00
BCSL-182434-LL-H?P?N	elements Cupbd Stge, L - St&ard Top	\$1,005.00
BCSL-182434-LL-H?P?N-CT	elements Cupbd Stge, L - Continuous Top	\$870.00
BCSL-182434-MM-H?P?A	elements Cupbd Stge, L - St&ard Top	\$1,530.00
BCSL-182434-MM-H?P?A-CT	elements Cupbd Stge, L - Continuous Top	\$1,376.00
BCSL-182434-MM-H?P?N	elements Cupbd Stge, L - St&ard Top	\$1,493.00
BCSL-182434-MM-H?P?N-CT	elements Cupbd Stge, L - Continuous Top	\$1,336.00
BCSL-182434-OO-H?P?A	elements Cupbd Stge, L - St&ard Top	\$1,393.00
BCSL-182434-OO-H?P?A-CT	elements Cupbd Stge, L - Continuous Top	\$1,252.00
BCSL-182434-OO-H?P?N	elements Cupbd Stge, L - St&ard Top	\$1,358.00
BCSL-182434-OO-H?P?N-CT	elements Cupbd Stge, L - Continuous Top	\$1,217.00
BCSL-182434-TL-H?P?A	elements Cupbd Stge, L - St&ard Top	\$811.00
BCSL-182434-TL-H?P?A-CT	elements Cupbd Stge, L - Continuous Top	\$676.00
BCSL-182434-TL-H?P?N	elements Cupbd Stge, L - St&ard Top	\$777.00
BCSL-182434-TL-H?P?N-CT	elements Cupbd Stge, L - Continuous Top	\$640.00
BCSL-182434-TT-H?P?A	elements Cupbd Stge, L - St&ard Top	\$751.00
BCSL-182434-TT-H?P?A-CT	elements Cupbd Stge, L - Continuous Top	\$606.00
BCSL-182434-TT-H?P?N	elements Cupbd Stge, L - St&ard Top	\$718.00
BCSL-182434-TT-H?P?N-CT	elements Cupbd Stge, L - Continuous Top	\$573.00
BCSL-182436-LL-H?P?A	elements Cupbd Stge, L - St&ard Top	\$1,040.00
BCSL-182436-LL-H?P?A-CT	elements Cupbd Stge, L - Continuous Top	\$905.00
BCSL-182436-LL-H?P?N	elements Cupbd Stge, L - St&ard Top	\$1,005.00
BCSL-182436-LL-H?P?N-CT	elements Cupbd Stge, L - Continuous Top	\$870.00
BCSL-182436-MM-H?P?A	elements Cupbd Stge, L - St&ard Top	\$1,530.00
BCSL-182436-MM-H?P?A-CT	elements Cupbd Stge, L - Continuous Top	\$1,376.00
BCSL-182436-MM-H?P?N	elements Cupbd Stge, L - St&ard Top	\$1,493.00
BCSL-182436-MM-H?P?N-CT	elements Cupbd Stge, L - Continuous Top	\$1,336.00
BCSL-182436-OO-H?P?A	elements Cupbd Stge, L - St&ard Top	\$1,393.00
BCSL-182436-OO-H?P?A-CT	elements Cupbd Stge, L - Continuous Top	\$1,252.00

TOTAL•LIBRARY

I N T E R I O R S

Model Number	General Description	Price
BCSL-182436-OO-H?P?N	elements Cupbd Stge, L - St&ard Top	\$1,358.00
BCSL-182436-OO-H?P?N-CT	elements Cupbd Stge, L - Continuous Top	\$1,217.00
BCSL-182436-TL-H?P?A	elements Cupbd Stge, L - St&ard Top	\$811.00
BCSL-182436-TL-H?P?A-CT	elements Cupbd Stge, L - Continuous Top	\$676.00
BCSL-182436-TL-H?P?N	elements Cupbd Stge, L - St&ard Top	\$777.00
BCSL-182436-TL-H?P?N-CT	elements Cupbd Stge, L - Continuous Top	\$640.00
BCSL-182436-TT-H?P?A	elements Cupbd Stge, L - St&ard Top	\$751.00
BCSL-182436-TT-H?P?A-CT	elements Cupbd Stge, L - Continuous Top	\$606.00
BCSL-182436-TT-H?P?N	elements Cupbd Stge, L - St&ard Top	\$718.00
BCSL-182436-TT-H?P?N-CT	elements Cupbd Stge, L - Continuous Top	\$573.00
BCSL-241431-LL-H?P?A	elements Cupbd Stge, L - St&ard Top	\$851.00
BCSL-241431-LL-H?P?A-CT	elements Cupbd Stge, L - Continuous Top	\$738.00
BCSL-241431-LL-H?P?N	elements Cupbd Stge, L - St&ard Top	\$815.00
BCSL-241431-LL-H?P?N-CT	elements Cupbd Stge, L - Continuous Top	\$703.00
BCSL-241431-MM-H?P?A	elements Cupbd Stge, L - St&ard Top	\$1,240.00
BCSL-241431-MM-H?P?A-CT	elements Cupbd Stge, L - Continuous Top	\$1,105.00
BCSL-241431-MM-H?P?N	elements Cupbd Stge, L - St&ard Top	\$1,199.00
BCSL-241431-MM-H?P?N-CT	elements Cupbd Stge, L - Continuous Top	\$1,067.00
BCSL-241431-OO-H?P?A	elements Cupbd Stge, L - St&ard Top	\$1,125.00
BCSL-241431-OO-H?P?A-CT	elements Cupbd Stge, L - Continuous Top	\$1,006.00
BCSL-241431-OO-H?P?N	elements Cupbd Stge, L - St&ard Top	\$1,090.00
BCSL-241431-OO-H?P?N-CT	elements Cupbd Stge, L - Continuous Top	\$971.00
BCSL-241431-TL-H?P?A	elements Cupbd Stge, L - St&ard Top	\$712.00
BCSL-241431-TL-H?P?A-CT	elements Cupbd Stge, L - Continuous Top	\$597.00
BCSL-241431-TL-H?P?N	elements Cupbd Stge, L - St&ard Top	\$677.00
BCSL-241431-TL-H?P?N-CT	elements Cupbd Stge, L - Continuous Top	\$561.00
BCSL-241431-TT-H?P?A	elements Cupbd Stge, L - St&ard Top	\$665.00
BCSL-241431-TT-H?P?A-CT	elements Cupbd Stge, L - Continuous Top	\$550.00
BCSL-241431-TT-H?P?N	elements Cupbd Stge, L - St&ard Top	\$633.00
BCSL-241431-TT-H?P?N-CT	elements Cupbd Stge, L - Continuous Top	\$517.00
BCSL-241434-LL-H?P?A	elements Cupbd Stge, L - St&ard Top	\$920.00
BCSL-241434-LL-H?P?A-CT	elements Cupbd Stge, L - Continuous Top	\$808.00
BCSL-241434-LL-H?P?N	elements Cupbd Stge, L - St&ard Top	\$887.00
BCSL-241434-LL-H?P?N-CT	elements Cupbd Stge, L - Continuous Top	\$772.00
BCSL-241434-MM-H?P?A	elements Cupbd Stge, L - St&ard Top	\$1,347.00
BCSL-241434-MM-H?P?A-CT	elements Cupbd Stge, L - Continuous Top	\$1,212.00
BCSL-241434-MM-H?P?N	elements Cupbd Stge, L - St&ard Top	\$1,308.00
BCSL-241434-MM-H?P?N-CT	elements Cupbd Stge, L - Continuous Top	\$1,175.00
BCSL-241434-OO-H?P?A	elements Cupbd Stge, L - St&ard Top	\$1,224.00
BCSL-241434-OO-H?P?A-CT	elements Cupbd Stge, L - Continuous Top	\$1,104.00
BCSL-241434-OO-H?P?N	elements Cupbd Stge, L - St&ard Top	\$1,190.00
BCSL-241434-OO-H?P?N-CT	elements Cupbd Stge, L - Continuous Top	\$1,068.00
BCSL-241434-TL-H?P?A	elements Cupbd Stge, L - St&ard Top	\$759.00
BCSL-241434-TL-H?P?A-CT	elements Cupbd Stge, L - Continuous Top	\$648.00
BCSL-241434-TL-H?P?N	elements Cupbd Stge, L - St&ard Top	\$724.00
BCSL-241434-TL-H?P?N-CT	elements Cupbd Stge, L - Continuous Top	\$613.00
BCSL-241434-TT-H?P?A	elements Cupbd Stge, L - St&ard Top	\$691.00
BCSL-241434-TT-H?P?A-CT	elements Cupbd Stge, L - Continuous Top	\$576.00
BCSL-241434-TT-H?P?N	elements Cupbd Stge, L - St&ard Top	\$659.00
BCSL-241434-TT-H?P?N-CT	elements Cupbd Stge, L - Continuous Top	\$543.00
BCSL-241436-LL-H?P?A	elements Cupbd Stge, L - St&ard Top	\$920.00

TOTAL•LIBRARY

I N T E R I O R S

Model Number	General Description	Price
BCSL-241436-LL-H?P?A-CT	elements Cupbd Stge, L - Continuous Top	\$808.00
BCSL-241436-LL-H?P?N	elements Cupbd Stge, L - St&ard Top	\$887.00
BCSL-241436-LL-H?P?N-CT	elements Cupbd Stge, L - Continuous Top	\$772.00
BCSL-241436-MM-H?P?A	elements Cupbd Stge, L - St&ard Top	\$1,347.00
BCSL-241436-MM-H?P?A-CT	elements Cupbd Stge, L - Continuous Top	\$1,212.00
BCSL-241436-MM-H?P?N	elements Cupbd Stge, L - St&ard Top	\$1,308.00
BCSL-241436-MM-H?P?N-CT	elements Cupbd Stge, L - Continuous Top	\$1,175.00
BCSL-241436-OO-H?P?A	elements Cupbd Stge, L - St&ard Top	\$1,224.00
BCSL-241436-OO-H?P?A-CT	elements Cupbd Stge, L - Continuous Top	\$1,104.00
BCSL-241436-OO-H?P?N	elements Cupbd Stge, L - St&ard Top	\$1,190.00
BCSL-241436-OO-H?P?N-CT	elements Cupbd Stge, L - Continuous Top	\$1,068.00
BCSL-241436-TL-H?P?A	elements Cupbd Stge, L - St&ard Top	\$759.00
BCSL-241436-TL-H?P?A-CT	elements Cupbd Stge, L - Continuous Top	\$648.00
BCSL-241436-TL-H?P?N	elements Cupbd Stge, L - St&ard Top	\$724.00
BCSL-241436-TL-H?P?N-CT	elements Cupbd Stge, L - Continuous Top	\$613.00
BCSL-241436-TT-H?P?A	elements Cupbd Stge, L - St&ard Top	\$691.00
BCSL-241436-TT-H?P?A-CT	elements Cupbd Stge, L - Continuous Top	\$576.00
BCSL-241436-TT-H?P?N	elements Cupbd Stge, L - St&ard Top	\$659.00
BCSL-241436-TT-H?P?N-CT	elements Cupbd Stge, L - Continuous Top	\$543.00
BCSL-242031-LL-H?P?A	elements Cupbd Stge, L - St&ard Top	\$953.00
BCSL-242031-LL-H?P?A-CT	elements Cupbd Stge, L - Continuous Top	\$820.00
BCSL-242031-LL-H?P?N	elements Cupbd Stge, L - St&ard Top	\$918.00
BCSL-242031-LL-H?P?N-CT	elements Cupbd Stge, L - Continuous Top	\$787.00
BCSL-242031-MM-H?P?A	elements Cupbd Stge, L - St&ard Top	\$1,398.00
BCSL-242031-MM-H?P?A-CT	elements Cupbd Stge, L - Continuous Top	\$1,243.00
BCSL-242031-MM-H?P?N	elements Cupbd Stge, L - St&ard Top	\$1,356.00
BCSL-242031-MM-H?P?N-CT	elements Cupbd Stge, L - Continuous Top	\$1,203.00
BCSL-242031-OO-H?P?A	elements Cupbd Stge, L - St&ard Top	\$1,269.00
BCSL-242031-OO-H?P?A-CT	elements Cupbd Stge, L - Continuous Top	\$1,128.00
BCSL-242031-OO-H?P?N	elements Cupbd Stge, L - St&ard Top	\$1,231.00
BCSL-242031-OO-H?P?N-CT	elements Cupbd Stge, L - Continuous Top	\$1,093.00
BCSL-242031-TL-H?P?A	elements Cupbd Stge, L - St&ard Top	\$761.00
BCSL-242031-TL-H?P?A-CT	elements Cupbd Stge, L - Continuous Top	\$633.00
BCSL-242031-TL-H?P?N	elements Cupbd Stge, L - St&ard Top	\$731.00
BCSL-242031-TL-H?P?N-CT	elements Cupbd Stge, L - Continuous Top	\$597.00
BCSL-242031-TT-H?P?A	elements Cupbd Stge, L - St&ard Top	\$717.00
BCSL-242031-TT-H?P?A-CT	elements Cupbd Stge, L - Continuous Top	\$588.00
BCSL-242031-TT-H?P?N	elements Cupbd Stge, L - St&ard Top	\$683.00
BCSL-242031-TT-H?P?N-CT	elements Cupbd Stge, L - Continuous Top	\$555.00
BCSL-242036-LL-H?P?A	elements Cupbd Stge, L - St&ard Top	\$1,022.00
BCSL-242036-LL-H?P?A	elements Cupbd Stge, L - St&ard Top	\$1,022.00
BCSL-242036-LL-H?P?A-CT	elements Cupbd Stge, L - Continuous Top	\$891.00
BCSL-242036-LL-H?P?A-CT	elements Cupbd Stge, L - Continuous Top	\$891.00
BCSL-242036-LL-H?P?N	elements Cupbd Stge, L - St&ard Top	\$988.00
BCSL-242036-LL-H?P?N	elements Cupbd Stge, L - St&ard Top	\$988.00
BCSL-242036-LL-H?P?N-CT	elements Cupbd Stge, L - Continuous Top	\$856.00
BCSL-242036-LL-H?P?N-CT	elements Cupbd Stge, L - Continuous Top	\$856.00
BCSL-242036-MM-H?P?A	elements Cupbd Stge, L - St&ard Top	\$1,505.00
BCSL-242036-MM-H?P?A	elements Cupbd Stge, L - St&ard Top	\$1,505.00
BCSL-242036-MM-H?P?A-CT	elements Cupbd Stge, L - Continuous Top	\$1,349.00
BCSL-242036-MM-H?P?A-CT	elements Cupbd Stge, L - Continuous Top	\$1,349.00

TOTAL•LIBRARY

I N T E R I O R S

Model Number	General Description	Price
BCSL-242036-MM-H?P?N	elements Cupbd Stge, L - St&ard Top	\$1,465.00
BCSL-242036-MM-H?P?N	elements Cupbd Stge, L - St&ard Top	\$1,465.00
BCSL-242036-MM-H?P?N-CT	elements Cupbd Stge, L - Continuous Top	\$1,310.00
BCSL-242036-MM-H?P?N-CT	elements Cupbd Stge, L - Continuous Top	\$1,310.00
BCSL-242036-OO-H?P?A	elements Cupbd Stge, L - St&ard Top	\$1,366.00
BCSL-242036-OO-H?P?A	elements Cupbd Stge, L - St&ard Top	\$1,366.00
BCSL-242036-OO-H?P?A-CT	elements Cupbd Stge, L - Continuous Top	\$1,227.00
BCSL-242036-OO-H?P?A-CT	elements Cupbd Stge, L - Continuous Top	\$1,227.00
BCSL-242036-OO-H?P?N	elements Cupbd Stge, L - St&ard Top	\$1,332.00
BCSL-242036-OO-H?P?N	elements Cupbd Stge, L - St&ard Top	\$1,332.00
BCSL-242036-OO-H?P?N-CT	elements Cupbd Stge, L - Continuous Top	\$1,192.00
BCSL-242036-OO-H?P?N-CT	elements Cupbd Stge, L - Continuous Top	\$1,192.00
BCSL-242036-TL-H?P?A	elements Cupbd Stge, L - St&ard Top	\$813.00
BCSL-242036-TL-H?P?A	elements Cupbd Stge, L - St&ard Top	\$884.00
BCSL-242036-TL-H?P?A-CT	elements Cupbd Stge, L - Continuous Top	\$680.00
BCSL-242036-TL-H?P?A-CT	elements Cupbd Stge, L - Continuous Top	\$743.00
BCSL-242036-TL-H?P?N	elements Cupbd Stge, L - St&ard Top	\$779.00
BCSL-242036-TL-H?P?N	elements Cupbd Stge, L - St&ard Top	\$849.00
BCSL-242036-TL-H?P?N-CT	elements Cupbd Stge, L - Continuous Top	\$645.00
BCSL-242036-TL-H?P?N-CT	elements Cupbd Stge, L - Continuous Top	\$708.00
BCSL-242036-TT-H?P?A	elements Cupbd Stge, L - St&ard Top	\$747.00
BCSL-242036-TT-H?P?A	elements Cupbd Stge, L - St&ard Top	\$747.00
BCSL-242036-TT-H?P?A-CT	elements Cupbd Stge, L - Continuous Top	\$619.00
BCSL-242036-TT-H?P?A-CT	elements Cupbd Stge, L - Continuous Top	\$619.00
BCSL-242036-TT-H?P?N	elements Cupbd Stge, L - St&ard Top	\$714.00
BCSL-242036-TT-H?P?N	elements Cupbd Stge, L - St&ard Top	\$714.00
BCSL-242036-TT-H?P?N-CT	elements Cupbd Stge, L - Continuous Top	\$586.00
BCSL-242036-TT-H?P?N-CT	elements Cupbd Stge, L - Continuous Top	\$457.00
BCSL-242431-LL-H?P?A	elements Cupbd Stge, L - St&ard Top	\$1,007.00
BCSL-242431-LL-H?P?A-CT	elements Cupbd Stge, L - Continuous Top	\$872.00
BCSL-242431-LL-H?P?N	elements Cupbd Stge, L - St&ard Top	\$971.00
BCSL-242431-LL-H?P?N-CT	elements Cupbd Stge, L - Continuous Top	\$836.00
BCSL-242431-MM-H?P?A	elements Cupbd Stge, L - St&ard Top	\$1,481.00
BCSL-242431-MM-H?P?A-CT	elements Cupbd Stge, L - Continuous Top	\$1,324.00
BCSL-242431-MM-H?P?N	elements Cupbd Stge, L - St&ard Top	\$1,441.00
BCSL-242431-MM-H?P?N-CT	elements Cupbd Stge, L - Continuous Top	\$1,284.00
BCSL-242431-OO-H?P?A	elements Cupbd Stge, L - St&ard Top	\$1,347.00
BCSL-242431-OO-H?P?A-CT	elements Cupbd Stge, L - Continuous Top	\$1,203.00
BCSL-242431-OO-H?P?N	elements Cupbd Stge, L - St&ard Top	\$1,310.00
BCSL-242431-OO-H?P?N-CT	elements Cupbd Stge, L - Continuous Top	\$1,167.00
BCSL-242431-TL-H?P?A	elements Cupbd Stge, L - St&ard Top	\$787.00
BCSL-242431-TL-H?P?A-CT	elements Cupbd Stge, L - Continuous Top	\$652.00
BCSL-242431-TL-H?P?N	elements Cupbd Stge, L - St&ard Top	\$751.00
BCSL-242431-TL-H?P?N-CT	elements Cupbd Stge, L - Continuous Top	\$618.00
BCSL-242431-TT-H?P?A	elements Cupbd Stge, L - St&ard Top	\$742.00
BCSL-242431-TT-H?P?A-CT	elements Cupbd Stge, L - Continuous Top	\$607.00
BCSL-242431-TT-H?P?N	elements Cupbd Stge, L - St&ard Top	\$709.00
BCSL-242431-TT-H?P?N-CT	elements Cupbd Stge, L - Continuous Top	\$575.00
BCSL-242434-LL-H?P?A	elements Cupbd Stge, L - St&ard Top	\$1,093.00
BCSL-242434-LL-H?P?A-CT	elements Cupbd Stge, L - Continuous Top	\$957.00
BCSL-242434-LL-H?P?N	elements Cupbd Stge, L - St&ard Top	\$1,056.00

TOTAL•LIBRARY

I N T E R I O R S

Model Number	General Description	Price
BCSL-242434-LL-H?P?N-CT	elements Cupbd Stge, L - Continuous Top	\$923.00
BCSL-242434-MM-H?P?A	elements Cupbd Stge, L - St&ard Top	\$1,614.00
BCSL-242434-MM-H?P?A-CT	elements Cupbd Stge, L - Continuous Top	\$1,458.00
BCSL-242434-MM-H?P?N	elements Cupbd Stge, L - St&ard Top	\$1,576.00
BCSL-242434-MM-H?P?N-CT	elements Cupbd Stge, L - Continuous Top	\$1,419.00
BCSL-242434-OO-H?P?A	elements Cupbd Stge, L - St&ard Top	\$1,469.00
BCSL-242434-OO-H?P?A-CT	elements Cupbd Stge, L - Continuous Top	\$1,326.00
BCSL-242434-OO-H?P?N	elements Cupbd Stge, L - St&ard Top	\$1,434.00
BCSL-242434-OO-H?P?N-CT	elements Cupbd Stge, L - Continuous Top	\$1,291.00
BCSL-242434-TL-H?P?A	elements Cupbd Stge, L - St&ard Top	\$842.00
BCSL-242434-TL-H?P?A-CT	elements Cupbd Stge, L - Continuous Top	\$708.00
BCSL-242434-TL-H?P?N	elements Cupbd Stge, L - St&ard Top	\$808.00
BCSL-242434-TL-H?P?N-CT	elements Cupbd Stge, L - Continuous Top	\$675.00
BCSL-242434-TT-H?P?A	elements Cupbd Stge, L - St&ard Top	\$776.00
BCSL-242434-TT-H?P?A-CT	elements Cupbd Stge, L - Continuous Top	\$642.00
BCSL-242434-TT-H?P?N	elements Cupbd Stge, L - St&ard Top	\$743.00
BCSL-242434-TT-H?P?N-CT	elements Cupbd Stge, L - Continuous Top	\$608.00
BCSL-242436-LL-H?P?A	elements Cupbd Stge, L - St&ard Top	\$1,093.00
BCSL-242436-LL-H?P?A-CT	elements Cupbd Stge, L - Continuous Top	\$957.00
BCSL-242436-LL-H?P?N	elements Cupbd Stge, L - St&ard Top	\$1,056.00
BCSL-242436-LL-H?P?N-CT	elements Cupbd Stge, L - Continuous Top	\$923.00
BCSL-242436-MM-H?P?A	elements Cupbd Stge, L - St&ard Top	\$1,614.00
BCSL-242436-MM-H?P?A-CT	elements Cupbd Stge, L - Continuous Top	\$1,458.00
BCSL-242436-MM-H?P?N	elements Cupbd Stge, L - St&ard Top	\$1,576.00
BCSL-242436-MM-H?P?N-CT	elements Cupbd Stge, L - Continuous Top	\$1,419.00
BCSL-242436-OO-H?P?A	elements Cupbd Stge, L - St&ard Top	\$1,469.00
BCSL-242436-OO-H?P?A-CT	elements Cupbd Stge, L - Continuous Top	\$1,326.00
BCSL-242436-OO-H?P?N	elements Cupbd Stge, L - St&ard Top	\$1,434.00
BCSL-242436-OO-H?P?N-CT	elements Cupbd Stge, L - Continuous Top	\$1,291.00
BCSL-242436-TL-H?P?A	elements Cupbd Stge, L - St&ard Top	\$842.00
BCSL-242436-TL-H?P?A-CT	elements Cupbd Stge, L - Continuous Top	\$708.00
BCSL-242436-TL-H?P?N	elements Cupbd Stge, L - St&ard Top	\$808.00
BCSL-242436-TL-H?P?N-CT	elements Cupbd Stge, L - Continuous Top	\$675.00
BCSL-242436-TT-H?P?A	elements Cupbd Stge, L - St&ard Top	\$776.00
BCSL-242436-TT-H?P?A-CT	elements Cupbd Stge, L - Continuous Top	\$642.00
BCSL-242436-TT-H?P?N	elements Cupbd Stge, L - St&ard Top	\$743.00
BCSL-242436-TT-H?P?N-CT	elements Cupbd Stge, L - Continuous Top	\$608.00
BCSLD-181431-LL-H?P?AB	elements Base Cab, L w/Draw - St&ard Top	\$986.00
BCSLD-181431-LL-H?P?AB-CT	elements Base Cab, L w/Draw - Continuous Top	\$888.00
BCSLD-181431-LL-H?P?NB	elements Base Cab, L w/Draw - St&ard Top	\$913.00
BCSLD-181431-LL-H?P?NB-CT	elements Base Cab, L w/Draw - Continuous Top	\$815.00
BCSLD-181431-MM-H?P?AB	elements Base Cab, L w/Draw - St&ard Top	\$1,366.00
BCSLD-181431-MM-H?P?AB-CT	elements Base Cab, L w/Draw - Continuous Top	\$1,257.00
BCSLD-181431-MM-H?P?NB	elements Base Cab, L w/Draw - St&ard Top	\$1,291.00
BCSLD-181431-MM-H?P?NB-CT	elements Base Cab, L w/Draw - Continuous Top	\$1,178.00
BCSLD-181431-OO-H?P?AB	elements Base Cab, L w/Draw - St&ard Top	\$1,244.00
BCSLD-181431-OO-H?P?AB-CT	elements Base Cab, L w/Draw - Continuous Top	\$1,143.00
BCSLD-181431-OO-H?P?NB	elements Base Cab, L w/Draw - St&ard Top	\$1,172.00
BCSLD-181431-OO-H?P?NB-CT	elements Base Cab, L w/Draw - Continuous Top	\$1,071.00
BCSLD-181431-TL-H?P?AB	elements Base Cab, L w/Draw - St&ard Top	\$825.00
BCSLD-181431-TL-H?P?AB-CT	elements Base Cab, L w/Draw - Continuous Top	\$724.00

TOTAL•LIBRARY

I N T E R I O R S

Model Number	General Description	Price
BCSLD-181431-TL-H?P?NB	elements Base Cab, L w/Draw - St&ard Top	\$753.00
BCSLD-181431-TL-H?P?NB-CT	elements Base Cab, L w/Draw - Continuous Top	\$656.00
BCSLD-181431-TT-H?P?AB	elements Base Cab, L w/Draw - St&ard Top	\$732.00
BCSLD-181431-TT-H?P?AB-CT	elements Base Cab, L w/Draw - Continuous Top	\$632.00
BCSLD-181431-TT-H?P?NB	elements Base Cab, L w/Draw - St&ard Top	\$699.00
BCSLD-181431-TT-H?P?NB-CT	elements Base Cab, L w/Draw - Continuous Top	\$599.00
BCSLD-181434-LL-H?P?AB	elements Base Cab, L w/Draw - St&ard Top	\$1,037.00
BCSLD-181434-LL-H?P?AB-CT	elements Base Cab, L w/Draw - Continuous Top	\$937.00
BCSLD-181434-LL-H?P?NB	elements Base Cab, L w/Draw - St&ard Top	\$968.00
BCSLD-181434-LL-H?P?NB-CT	elements Base Cab, L w/Draw - Continuous Top	\$866.00
BCSLD-181434-MM-H?P?AB	elements Base Cab, L w/Draw - St&ard Top	\$1,451.00
BCSLD-181434-MM-H?P?AB-CT	elements Base Cab, L w/Draw - Continuous Top	\$1,335.00
BCSLD-181434-MM-H?P?NB	elements Base Cab, L w/Draw - St&ard Top	\$1,371.00
BCSLD-181434-MM-H?P?NB-CT	elements Base Cab, L w/Draw - Continuous Top	\$1,259.00
BCSLD-181434-OO-H?P?AB	elements Base Cab, L w/Draw - St&ard Top	\$1,319.00
BCSLD-181434-OO-H?P?AB-CT	elements Base Cab, L w/Draw - Continuous Top	\$1,215.00
BCSLD-181434-OO-H?P?NB	elements Base Cab, L w/Draw - St&ard Top	\$1,247.00
BCSLD-181434-OO-H?P?NB-CT	elements Base Cab, L w/Draw - Continuous Top	\$1,146.00
BCSLD-181434-TL-H?P?AB	elements Base Cab, L w/Draw - St&ard Top	\$856.00
BCSLD-181434-TL-H?P?AB-CT	elements Base Cab, L w/Draw - Continuous Top	\$755.00
BCSLD-181434-TL-H?P?NB	elements Base Cab, L w/Draw - St&ard Top	\$787.00
BCSLD-181434-TL-H?P?NB-CT	elements Base Cab, L w/Draw - Continuous Top	\$686.00
BCSLD-181434-TT-H?P?AB	elements Base Cab, L w/Draw - St&ard Top	\$735.00
BCSLD-181434-TT-H?P?AB-CT	elements Base Cab, L w/Draw - Continuous Top	\$634.00
BCSLD-181434-TT-H?P?NB	elements Base Cab, L w/Draw - St&ard Top	\$702.00
BCSLD-181434-TT-H?P?NB-CT	elements Base Cab, L w/Draw - Continuous Top	\$601.00
BCSLD-181436-LL-H?P?AB	elements Base Cab, L w/Draw - St&ard Top	\$1,037.00
BCSLD-181436-LL-H?P?AB-CT	elements Base Cab, L w/Draw - Continuous Top	\$937.00
BCSLD-181436-LL-H?P?NB	elements Base Cab, L w/Draw - St&ard Top	\$968.00
BCSLD-181436-LL-H?P?NB-CT	elements Base Cab, L w/Draw - Continuous Top	\$866.00
BCSLD-181436-MM-H?P?AB	elements Base Cab, L w/Draw - St&ard Top	\$1,451.00
BCSLD-181436-MM-H?P?AB-CT	elements Base Cab, L w/Draw - Continuous Top	\$1,335.00
BCSLD-181436-MM-H?P?NB	elements Base Cab, L w/Draw - St&ard Top	\$1,371.00
BCSLD-181436-MM-H?P?NB-CT	elements Base Cab, L w/Draw - Continuous Top	\$1,259.00
BCSLD-181436-OO-H?P?AB	elements Base Cab, L w/Draw - St&ard Top	\$1,319.00
BCSLD-181436-OO-H?P?AB-CT	elements Base Cab, L w/Draw - Continuous Top	\$1,215.00
BCSLD-181436-OO-H?P?NB	elements Base Cab, L w/Draw - St&ard Top	\$1,247.00
BCSLD-181436-OO-H?P?NB-CT	elements Base Cab, L w/Draw - Continuous Top	\$1,146.00
BCSLD-181436-TL-H?P?AB	elements Base Cab, L w/Draw - St&ard Top	\$856.00
BCSLD-181436-TL-H?P?AB-CT	elements Base Cab, L w/Draw - Continuous Top	\$755.00
BCSLD-181436-TL-H?P?NB	elements Base Cab, L w/Draw - St&ard Top	\$787.00
BCSLD-181436-TL-H?P?NB-CT	elements Base Cab, L w/Draw - Continuous Top	\$686.00
BCSLD-181436-TT-H?P?AB	elements Base Cab, L w/Draw - St&ard Top	\$735.00
BCSLD-181436-TT-H?P?AB-CT	elements Base Cab, L w/Draw - Continuous Top	\$634.00
BCSLD-181436-TT-H?P?NB	elements Base Cab, L w/Draw - St&ard Top	\$702.00
BCSLD-181436-TT-H?P?NB-CT	elements Base Cab, L w/Draw - Continuous Top	\$601.00
BCSLD-182031-LL-H?P?AB	elements Base Cab, L w/Draw - St&ard Top	\$1,091.00
BCSLD-182031-LL-H?P?AB-CT	elements Base Cab, L w/Draw - Continuous Top	\$974.00
BCSLD-182031-LL-H?P?NB	elements Base Cab, L w/Draw - St&ard Top	\$1,021.00
BCSLD-182031-LL-H?P?NB-CT	elements Base Cab, L w/Draw - Continuous Top	\$906.00
BCSLD-182031-MM-H?P?AB	elements Base Cab, L w/Draw - St&ard Top	\$1,543.00

TOTAL•LIBRARY

I N T E R I O R S

Model Number	General Description	Price
BCSLD-182031-MM-H?P?AB-CT	elements Base Cab, L w/Draw - Continuous Top	\$1,407.00
BCSLD-182031-MM-H?P?NB	elements Base Cab, L w/Draw - St&ard Top	\$1,466.00
BCSLD-182031-MM-H?P?NB-CT	elements Base Cab, L w/Draw - Continuous Top	\$1,332.00
BCSLD-182031-OO-H?P?AB	elements Base Cab, L w/Draw - St&ard Top	\$1,403.00
BCSLD-182031-OO-H?P?AB-CT	elements Base Cab, L w/Draw - Continuous Top	\$1,280.00
BCSLD-182031-OO-H?P?NB	elements Base Cab, L w/Draw - St&ard Top	\$1,334.00
BCSLD-182031-OO-H?P?NB-CT	elements Base Cab, L w/Draw - Continuous Top	\$1,212.00
BCSLD-182031-TL-H?P?AB	elements Base Cab, L w/Draw - St&ard Top	\$881.00
BCSLD-182031-TL-H?P?AB-CT	elements Base Cab, L w/Draw - Continuous Top	\$761.00
BCSLD-182031-TL-H?P?NB	elements Base Cab, L w/Draw - St&ard Top	\$812.00
BCSLD-182031-TL-H?P?NB-CT	elements Base Cab, L w/Draw - Continuous Top	\$694.00
BCSLD-182031-TT-H?P?AB	elements Base Cab, L w/Draw - St&ard Top	\$776.00
BCSLD-182031-TT-H?P?AB-CT	elements Base Cab, L w/Draw - Continuous Top	\$656.00
BCSLD-182031-TT-H?P?NB	elements Base Cab, L w/Draw - St&ard Top	\$743.00
BCSLD-182031-TT-H?P?NB-CT	elements Base Cab, L w/Draw - Continuous Top	\$623.00
BCSLD-182036-LL-H?P?AB	elements Base Cab, L w/Draw - St&ard Top	\$1,143.00
BCSLD-182036-LL-H?P?AB	elements Base Cab, L w/Draw - St&ard Top	\$1,143.00
BCSLD-182036-LL-H?P?AB-CT	elements Base Cab, L w/Draw - Continuous Top	\$1,025.00
BCSLD-182036-LL-H?P?AB-CT	elements Base Cab, L w/Draw - Continuous Top	\$1,025.00
BCSLD-182036-LL-H?P?NB	elements Base Cab, L w/Draw - St&ard Top	\$1,072.00
BCSLD-182036-LL-H?P?NB	elements Base Cab, L w/Draw - St&ard Top	\$1,072.00
BCSLD-182036-LL-H?P?NB-CT	elements Base Cab, L w/Draw - Continuous Top	\$957.00
BCSLD-182036-LL-H?P?NB-CT	elements Base Cab, L w/Draw - Continuous Top	\$957.00
BCSLD-182036-MM-H?P?AB	elements Base Cab, L w/Draw - St&ard Top	\$1,626.00
BCSLD-182036-MM-H?P?AB	elements Base Cab, L w/Draw - St&ard Top	\$1,626.00
BCSLD-182036-MM-H?P?AB-CT	elements Base Cab, L w/Draw - Continuous Top	\$1,492.00
BCSLD-182036-MM-H?P?AB-CT	elements Base Cab, L w/Draw - Continuous Top	\$1,492.00
BCSLD-182036-MM-H?P?NB	elements Base Cab, L w/Draw - St&ard Top	\$1,550.00
BCSLD-182036-MM-H?P?NB	elements Base Cab, L w/Draw - St&ard Top	\$1,550.00
BCSLD-182036-MM-H?P?NB-CT	elements Base Cab, L w/Draw - Continuous Top	\$1,416.00
BCSLD-182036-MM-H?P?NB-CT	elements Base Cab, L w/Draw - Continuous Top	\$1,416.00
BCSLD-182036-OO-H?P?AB	elements Base Cab, L w/Draw - St&ard Top	\$1,478.00
BCSLD-182036-OO-H?P?AB	elements Base Cab, L w/Draw - St&ard Top	\$1,478.00
BCSLD-182036-OO-H?P?AB-CT	elements Base Cab, L w/Draw - Continuous Top	\$1,356.00
BCSLD-182036-OO-H?P?AB-CT	elements Base Cab, L w/Draw - Continuous Top	\$1,356.00
BCSLD-182036-OO-H?P?NB	elements Base Cab, L w/Draw - St&ard Top	\$1,407.00
BCSLD-182036-OO-H?P?NB	elements Base Cab, L w/Draw - St&ard Top	\$1,407.00
BCSLD-182036-OO-H?P?NB-CT	elements Base Cab, L w/Draw - Continuous Top	\$1,285.00
BCSLD-182036-OO-H?P?NB-CT	elements Base Cab, L w/Draw - Continuous Top	\$1,285.00
BCSLD-182036-TL-H?P?AB	elements Base Cab, L w/Draw - St&ard Top	\$911.00
BCSLD-182036-TL-H?P?AB	elements Base Cab, L w/Draw - St&ard Top	\$911.00
BCSLD-182036-TL-H?P?AB-CT	elements Base Cab, L w/Draw - Continuous Top	\$796.00
BCSLD-182036-TL-H?P?AB-CT	elements Base Cab, L w/Draw - Continuous Top	\$796.00
BCSLD-182036-TL-H?P?NB	elements Base Cab, L w/Draw - St&ard Top	\$846.00
BCSLD-182036-TL-H?P?NB	elements Base Cab, L w/Draw - St&ard Top	\$846.00
BCSLD-182036-TL-H?P?NB-CT	elements Base Cab, L w/Draw - Continuous Top	\$724.00
BCSLD-182036-TL-H?P?NB-CT	elements Base Cab, L w/Draw - Continuous Top	\$724.00
BCSLD-182036-TT-H?P?AB	elements Base Cab, L w/Draw - St&ard Top	\$709.00
BCSLD-182036-TT-H?P?AB	elements Base Cab, L w/Draw - St&ard Top	\$796.00
BCSLD-182036-TT-H?P?AB-CT	elements Base Cab, L w/Draw - Continuous Top	\$676.00
BCSLD-182036-TT-H?P?AB-CT	elements Base Cab, L w/Draw - Continuous Top	\$676.00

TOTAL•LIBRARY

I N T E R I O R S

Model Number	General Description	Price
BCSLD-182036-TT-H?P?NB	elements Base Cab, L w/Draw - St&ard Top	\$763.00
BCSLD-182036-TT-H?P?NB	elements Base Cab, L w/Draw - St&ard Top	\$763.00
BCSLD-182036-TT-H?P?NB-CT	elements Base Cab, L w/Draw - Continuous Top	\$643.00
BCSLD-182036-TT-H?P?NB-CT	elements Base Cab, L w/Draw - Continuous Top	\$643.00
BCSLD-182431-LL-H?P?AB	elements Base Cab, L w/Draw - St&ard Top	\$1,143.00
BCSLD-182431-LL-H?P?AB-CT	elements Base Cab, L w/Draw - Continuous Top	\$1,009.00
BCSLD-182431-LL-H?P?NB	elements Base Cab, L w/Draw - St&ard Top	\$1,072.00
BCSLD-182431-LL-H?P?NB-CT	elements Base Cab, L w/Draw - Continuous Top	\$938.00
BCSLD-182431-MM-H?P?AB	elements Base Cab, L w/Draw - St&ard Top	\$1,621.00
BCSLD-182431-MM-H?P?AB-CT	elements Base Cab, L w/Draw - Continuous Top	\$1,464.00
BCSLD-182431-MM-H?P?NB	elements Base Cab, L w/Draw - St&ard Top	\$1,543.00
BCSLD-182431-MM-H?P?NB-CT	elements Base Cab, L w/Draw - Continuous Top	\$1,384.00
BCSLD-182431-OO-H?P?AB	elements Base Cab, L w/Draw - St&ard Top	\$1,475.00
BCSLD-182431-OO-H?P?AB-CT	elements Base Cab, L w/Draw - Continuous Top	\$1,330.00
BCSLD-182431-OO-H?P?NB	elements Base Cab, L w/Draw - St&ard Top	\$1,403.00
BCSLD-182431-OO-H?P?NB-CT	elements Base Cab, L w/Draw - Continuous Top	\$1,261.00
BCSLD-182431-TL-H?P?AB	elements Base Cab, L w/Draw - St&ard Top	\$911.00
BCSLD-182431-TL-H?P?AB-CT	elements Base Cab, L w/Draw - Continuous Top	\$779.00
BCSLD-182431-TL-H?P?NB	elements Base Cab, L w/Draw - St&ard Top	\$846.00
BCSLD-182431-TL-H?P?NB-CT	elements Base Cab, L w/Draw - Continuous Top	\$708.00
BCSLD-182431-TT-H?P?AB	elements Base Cab, L w/Draw - St&ard Top	\$811.00
BCSLD-182431-TT-H?P?AB-CT	elements Base Cab, L w/Draw - Continuous Top	\$679.00
BCSLD-182431-TT-H?P?NB	elements Base Cab, L w/Draw - St&ard Top	\$779.00
BCSLD-182431-TT-H?P?NB-CT	elements Base Cab, L w/Draw - Continuous Top	\$646.00
BCSLD-182434-LL-H?P?AB	elements Base Cab, L w/Draw - St&ard Top	\$1,211.00
BCSLD-182434-LL-H?P?AB-CT	elements Base Cab, L w/Draw - Continuous Top	\$1,075.00
BCSLD-182434-LL-H?P?NB	elements Base Cab, L w/Draw - St&ard Top	\$1,143.00
BCSLD-182434-LL-H?P?NB-CT	elements Base Cab, L w/Draw - Continuous Top	\$1,006.00
BCSLD-182434-MM-H?P?AB	elements Base Cab, L w/Draw - St&ard Top	\$1,730.00
BCSLD-182434-MM-H?P?AB-CT	elements Base Cab, L w/Draw - Continuous Top	\$1,573.00
BCSLD-182434-MM-H?P?NB	elements Base Cab, L w/Draw - St&ard Top	\$1,654.00
BCSLD-182434-MM-H?P?NB-CT	elements Base Cab, L w/Draw - Continuous Top	\$1,494.00
BCSLD-182434-OO-H?P?AB	elements Base Cab, L w/Draw - St&ard Top	\$1,573.00
BCSLD-182434-OO-H?P?AB-CT	elements Base Cab, L w/Draw - Continuous Top	\$1,429.00
BCSLD-182434-OO-H?P?NB	elements Base Cab, L w/Draw - St&ard Top	\$1,501.00
BCSLD-182434-OO-H?P?NB-CT	elements Base Cab, L w/Draw - Continuous Top	\$1,361.00
BCSLD-182434-TL-H?P?AB	elements Base Cab, L w/Draw - St&ard Top	\$950.00
BCSLD-182434-TL-H?P?AB-CT	elements Base Cab, L w/Draw - Continuous Top	\$815.00
BCSLD-182434-TL-H?P?NB	elements Base Cab, L w/Draw - St&ard Top	\$881.00
BCSLD-182434-TL-H?P?NB-CT	elements Base Cab, L w/Draw - Continuous Top	\$748.00
BCSLD-182434-TT-H?P?AB	elements Base Cab, L w/Draw - St&ard Top	\$842.00
BCSLD-182434-TT-H?P?AB-CT	elements Base Cab, L w/Draw - Continuous Top	\$709.00
BCSLD-182434-TT-H?P?NB	elements Base Cab, L w/Draw - St&ard Top	\$809.00
BCSLD-182434-TT-H?P?NB-CT	elements Base Cab, L w/Draw - Continuous Top	\$677.00
BCSLD-182436-LL-H?P?AB	elements Base Cab, L w/Draw - St&ard Top	\$1,211.00
BCSLD-182436-LL-H?P?AB-CT	elements Base Cab, L w/Draw - Continuous Top	\$1,075.00
BCSLD-182436-LL-H?P?NB	elements Base Cab, L w/Draw - St&ard Top	\$1,143.00
BCSLD-182436-LL-H?P?NB-CT	elements Base Cab, L w/Draw - Continuous Top	\$1,006.00
BCSLD-182436-MM-H?P?AB	elements Base Cab, L w/Draw - St&ard Top	\$1,730.00
BCSLD-182436-MM-H?P?AB-CT	elements Base Cab, L w/Draw - Continuous Top	\$1,573.00
BCSLD-182436-MM-H?P?NB	elements Base Cab, L w/Draw - St&ard Top	\$1,654.00

TOTAL•LIBRARY

I N T E R I O R S

Model Number	General Description	Price
BCSLD-182436-MM-H?P?NB-CT	elements Base Cab, L w/Draw - Continuous Top	\$1,494.00
BCSLD-182436-OO-H?P?AB	elements Base Cab, L w/Draw - St&ard Top	\$1,573.00
BCSLD-182436-OO-H?P?AB-CT	elements Base Cab, L w/Draw - Continuous Top	\$1,429.00
BCSLD-182436-OO-H?P?NB	elements Base Cab, L w/Draw - St&ard Top	\$1,501.00
BCSLD-182436-OO-H?P?NB-CT	elements Base Cab, L w/Draw - Continuous Top	\$1,361.00
BCSLD-182436-TL-H?P?AB	elements Base Cab, L w/Draw - St&ard Top	\$950.00
BCSLD-182436-TL-H?P?AB-CT	elements Base Cab, L w/Draw - Continuous Top	\$815.00
BCSLD-182436-TL-H?P?NB	elements Base Cab, L w/Draw - St&ard Top	\$881.00
BCSLD-182436-TL-H?P?NB-CT	elements Base Cab, L w/Draw - Continuous Top	\$748.00
BCSLD-182436-TT-H?P?AB	elements Base Cab, L w/Draw - St&ard Top	\$842.00
BCSLD-182436-TT-H?P?AB-CT	elements Base Cab, L w/Draw - Continuous Top	\$709.00
BCSLD-182436-TT-H?P?NB	elements Base Cab, L w/Draw - St&ard Top	\$809.00
BCSLD-182436-TT-H?P?NB-CT	elements Base Cab, L w/Draw - Continuous Top	\$677.00
BCSLD-241431-LL-H?P?AB	elements Base Cab, L w/Draw - St&ard Top	\$1,049.00
BCSLD-241431-LL-H?P?AB-CT	elements Base Cab, L w/Draw - Continuous Top	\$935.00
BCSLD-241431-LL-H?P?NB	elements Base Cab, L w/Draw - St&ard Top	\$977.00
BCSLD-241431-LL-H?P?NB-CT	elements Base Cab, L w/Draw - Continuous Top	\$865.00
BCSLD-241431-MM-H?P?AB	elements Base Cab, L w/Draw - St&ard Top	\$1,462.00
BCSLD-241431-MM-H?P?AB-CT	elements Base Cab, L w/Draw - Continuous Top	\$1,330.00
BCSLD-241431-MM-H?P?NB	elements Base Cab, L w/Draw - St&ard Top	\$1,384.00
BCSLD-241431-MM-H?P?NB-CT	elements Base Cab, L w/Draw - Continuous Top	\$1,254.00
BCSLD-241431-OO-H?P?AB	elements Base Cab, L w/Draw - St&ard Top	\$1,329.00
BCSLD-241431-OO-H?P?AB-CT	elements Base Cab, L w/Draw - Continuous Top	\$1,211.00
BCSLD-241431-OO-H?P?NB	elements Base Cab, L w/Draw - St&ard Top	\$1,259.00
BCSLD-241431-OO-H?P?NB-CT	elements Base Cab, L w/Draw - Continuous Top	\$1,141.00
BCSLD-241431-TL-H?P?AB	elements Base Cab, L w/Draw - St&ard Top	\$877.00
BCSLD-241431-TL-H?P?AB-CT	elements Base Cab, L w/Draw - Continuous Top	\$761.00
BCSLD-241431-TL-H?P?NB	elements Base Cab, L w/Draw - St&ard Top	\$809.00
BCSLD-241431-TL-H?P?NB-CT	elements Base Cab, L w/Draw - Continuous Top	\$694.00
BCSLD-241431-TT-H?P?AB	elements Base Cab, L w/Draw - St&ard Top	\$773.00
BCSLD-241431-TT-H?P?AB-CT	elements Base Cab, L w/Draw - Continuous Top	\$657.00
BCSLD-241431-TT-H?P?NB	elements Base Cab, L w/Draw - St&ard Top	\$740.00
BCSLD-241431-TT-H?P?NB-CT	elements Base Cab, L w/Draw - Continuous Top	\$624.00
BCSLD-241434-LL-H?P?AB	elements Base Cab, L w/Draw - St&ard Top	\$1,119.00
BCSLD-241434-LL-H?P?AB-CT	elements Base Cab, L w/Draw - Continuous Top	\$1,006.00
BCSLD-241434-LL-H?P?NB	elements Base Cab, L w/Draw - St&ard Top	\$1,049.00
BCSLD-241434-LL-H?P?NB-CT	elements Base Cab, L w/Draw - Continuous Top	\$935.00
BCSLD-241434-MM-H?P?AB	elements Base Cab, L w/Draw - St&ard Top	\$1,572.00
BCSLD-241434-MM-H?P?AB-CT	elements Base Cab, L w/Draw - Continuous Top	\$1,437.00
BCSLD-241434-MM-H?P?NB	elements Base Cab, L w/Draw - St&ard Top	\$1,493.00
BCSLD-241434-MM-H?P?NB-CT	elements Base Cab, L w/Draw - Continuous Top	\$1,363.00
BCSLD-241434-OO-H?P?AB	elements Base Cab, L w/Draw - St&ard Top	\$1,427.00
BCSLD-241434-OO-H?P?AB-CT	elements Base Cab, L w/Draw - Continuous Top	\$1,308.00
BCSLD-241434-OO-H?P?NB	elements Base Cab, L w/Draw - St&ard Top	\$1,358.00
BCSLD-241434-OO-H?P?NB-CT	elements Base Cab, L w/Draw - Continuous Top	\$1,240.00
BCSLD-241434-TL-H?P?AB	elements Base Cab, L w/Draw - St&ard Top	\$927.00
BCSLD-241434-TL-H?P?AB-CT	elements Base Cab, L w/Draw - Continuous Top	\$814.00
BCSLD-241434-TL-H?P?NB	elements Base Cab, L w/Draw - St&ard Top	\$857.00
BCSLD-241434-TL-H?P?NB-CT	elements Base Cab, L w/Draw - Continuous Top	\$747.00
BCSLD-241434-TT-H?P?AB	elements Base Cab, L w/Draw - St&ard Top	\$802.00
BCSLD-241434-TT-H?P?AB-CT	elements Base Cab, L w/Draw - Continuous Top	\$687.00

TOTAL•LIBRARY

I N T E R I O R S

Model Number	General Description	Price
BCSLD-241434-TT-H?P?NB	elements Base Cab, L w/Draw - St&ard Top	\$770.00
BCSLD-241434-TT-H?P?NB-CT	elements Base Cab, L w/Draw - Continuous Top	\$654.00
BCSLD-241436-LL-H?P?AB	elements Base Cab, L w/Draw - St&ard Top	\$1,119.00
BCSLD-241436-LL-H?P?AB-CT	elements Base Cab, L w/Draw - Continuous Top	\$1,006.00
BCSLD-241436-LL-H?P?NB	elements Base Cab, L w/Draw - St&ard Top	\$1,049.00
BCSLD-241436-LL-H?P?NB-CT	elements Base Cab, L w/Draw - Continuous Top	\$935.00
BCSLD-241436-MM-H?P?AB	elements Base Cab, L w/Draw - St&ard Top	\$1,572.00
BCSLD-241436-MM-H?P?AB-CT	elements Base Cab, L w/Draw - Continuous Top	\$1,437.00
BCSLD-241436-MM-H?P?NB	elements Base Cab, L w/Draw - St&ard Top	\$1,493.00
BCSLD-241436-MM-H?P?NB-CT	elements Base Cab, L w/Draw - Continuous Top	\$1,363.00
BCSLD-241436-OO-H?P?AB	elements Base Cab, L w/Draw - St&ard Top	\$1,427.00
BCSLD-241436-OO-H?P?AB-CT	elements Base Cab, L w/Draw - Continuous Top	\$1,308.00
BCSLD-241436-OO-H?P?NB	elements Base Cab, L w/Draw - St&ard Top	\$1,358.00
BCSLD-241436-OO-H?P?NB-CT	elements Base Cab, L w/Draw - Continuous Top	\$1,240.00
BCSLD-241436-TL-H?P?AB	elements Base Cab, L w/Draw - St&ard Top	\$927.00
BCSLD-241436-TL-H?P?AB-CT	elements Base Cab, L w/Draw - Continuous Top	\$814.00
BCSLD-241436-TL-H?P?NB	elements Base Cab, L w/Draw - St&ard Top	\$857.00
BCSLD-241436-TL-H?P?NB-CT	elements Base Cab, L w/Draw - Continuous Top	\$747.00
BCSLD-241436-TT-H?P?AB	elements Base Cab, L w/Draw - St&ard Top	\$802.00
BCSLD-241436-TT-H?P?AB-CT	elements Base Cab, L w/Draw - Continuous Top	\$687.00
BCSLD-241436-TT-H?P?NB	elements Base Cab, L w/Draw - St&ard Top	\$770.00
BCSLD-241436-TT-H?P?NB-CT	elements Base Cab, L w/Draw - Continuous Top	\$654.00
BCSLD-242031-LL-H?P?AB	elements Base Cab, L w/Draw - St&ard Top	\$1,172.00
BCSLD-242031-LL-H?P?AB-CT	elements Base Cab, L w/Draw - Continuous Top	\$1,041.00
BCSLD-242031-LL-H?P?NB	elements Base Cab, L w/Draw - St&ard Top	\$1,103.00
BCSLD-242031-LL-H?P?NB-CT	elements Base Cab, L w/Draw - Continuous Top	\$971.00
BCSLD-242031-MM-H?P?AB	elements Base Cab, L w/Draw - St&ard Top	\$1,667.00
BCSLD-242031-MM-H?P?AB-CT	elements Base Cab, L w/Draw - Continuous Top	\$1,511.00
BCSLD-242031-MM-H?P?NB	elements Base Cab, L w/Draw - St&ard Top	\$1,590.00
BCSLD-242031-MM-H?P?NB-CT	elements Base Cab, L w/Draw - Continuous Top	\$1,434.00
BCSLD-242031-OO-H?P?AB	elements Base Cab, L w/Draw - St&ard Top	\$1,515.00
BCSLD-242031-OO-H?P?AB-CT	elements Base Cab, L w/Draw - Continuous Top	\$1,372.00
BCSLD-242031-OO-H?P?NB	elements Base Cab, L w/Draw - St&ard Top	\$1,443.00
BCSLD-242031-OO-H?P?NB-CT	elements Base Cab, L w/Draw - Continuous Top	\$1,303.00
BCSLD-242031-TL-H?P?AB	elements Base Cab, L w/Draw - St&ard Top	\$941.00
BCSLD-242031-TL-H?P?AB-CT	elements Base Cab, L w/Draw - Continuous Top	\$811.00
BCSLD-242031-TL-H?P?NB	elements Base Cab, L w/Draw - St&ard Top	\$872.00
BCSLD-242031-TL-H?P?NB-CT	elements Base Cab, L w/Draw - Continuous Top	\$740.00
BCSLD-242031-TT-H?P?AB	elements Base Cab, L w/Draw - St&ard Top	\$844.00
BCSLD-242031-TT-H?P?AB-CT	elements Base Cab, L w/Draw - Continuous Top	\$714.00
BCSLD-242031-TT-H?P?NB	elements Base Cab, L w/Draw - St&ard Top	\$811.00
BCSLD-242031-TT-H?P?NB-CT	elements Base Cab, L w/Draw - Continuous Top	\$681.00
BCSLD-242036-LL-H?P?AB	elements Base Cab, L w/Draw - St&ard Top	\$1,243.00
BCSLD-242036-LL-H?P?AB	elements Base Cab, L w/Draw - St&ard Top	\$1,243.00
BCSLD-242036-LL-H?P?AB-CT	elements Base Cab, L w/Draw - Continuous Top	\$1,112.00
BCSLD-242036-LL-H?P?AB-CT	elements Base Cab, L w/Draw - Continuous Top	\$1,112.00
BCSLD-242036-LL-H?P?NB	elements Base Cab, L w/Draw - St&ard Top	\$1,172.00
BCSLD-242036-LL-H?P?NB	elements Base Cab, L w/Draw - St&ard Top	\$1,172.00
BCSLD-242036-LL-H?P?NB-CT	elements Base Cab, L w/Draw - Continuous Top	\$1,041.00
BCSLD-242036-LL-H?P?NB-CT	elements Base Cab, L w/Draw - Continuous Top	\$1,041.00
BCSLD-242036-MM-H?P?AB	elements Base Cab, L w/Draw - St&ard Top	\$1,774.00

TOTAL•LIBRARY

I N T E R I O R S

Model Number	General Description	Price
BCSLD-242036-MM-H?P?AB	elements Base Cab, L w/Draw - St&ard Top	\$1,774.00
BCSLD-242036-MM-H?P?AB-CT	elements Base Cab, L w/Draw - Continuous Top	\$1,619.00
BCSLD-242036-MM-H?P?AB-CT	elements Base Cab, L w/Draw - Continuous Top	\$1,619.00
BCSLD-242036-MM-H?P?NB	elements Base Cab, L w/Draw - St&ard Top	\$1,696.00
BCSLD-242036-MM-H?P?NB	elements Base Cab, L w/Draw - St&ard Top	\$1,696.00
BCSLD-242036-MM-H?P?NB-CT	elements Base Cab, L w/Draw - Continuous Top	\$1,541.00
BCSLD-242036-MM-H?P?NB-CT	elements Base Cab, L w/Draw - Continuous Top	\$1,541.00
BCSLD-242036-OO-H?P?AB	elements Base Cab, L w/Draw - St&ard Top	\$1,614.00
BCSLD-242036-OO-H?P?AB	elements Base Cab, L w/Draw - St&ard Top	\$1,614.00
BCSLD-242036-OO-H?P?AB-CT	elements Base Cab, L w/Draw - Continuous Top	\$1,472.00
BCSLD-242036-OO-H?P?AB-CT	elements Base Cab, L w/Draw - Continuous Top	\$1,472.00
BCSLD-242036-OO-H?P?NB	elements Base Cab, L w/Draw - St&ard Top	\$1,543.00
BCSLD-242036-OO-H?P?NB	elements Base Cab, L w/Draw - St&ard Top	\$1,543.00
BCSLD-242036-OO-H?P?NB-CT	elements Base Cab, L w/Draw - Continuous Top	\$1,402.00
BCSLD-242036-OO-H?P?NB-CT	elements Base Cab, L w/Draw - Continuous Top	\$1,402.00
BCSLD-242036-TL-H?P?AB	elements Base Cab, L w/Draw - St&ard Top	\$991.00
BCSLD-242036-TL-H?P?AB	elements Base Cab, L w/Draw - St&ard Top	\$991.00
BCSLD-242036-TL-H?P?AB-CT	elements Base Cab, L w/Draw - Continuous Top	\$858.00
BCSLD-242036-TL-H?P?AB-CT	elements Base Cab, L w/Draw - Continuous Top	\$858.00
BCSLD-242036-TL-H?P?NB	elements Base Cab, L w/Draw - St&ard Top	\$920.00
BCSLD-242036-TL-H?P?NB	elements Base Cab, L w/Draw - St&ard Top	\$920.00
BCSLD-242036-TL-H?P?NB-CT	elements Base Cab, L w/Draw - Continuous Top	\$788.00
BCSLD-242036-TL-H?P?NB-CT	elements Base Cab, L w/Draw - Continuous Top	\$788.00
BCSLD-242036-TT-H?P?AB	elements Base Cab, L w/Draw - St&ard Top	\$871.00
BCSLD-242036-TT-H?P?AB	elements Base Cab, L w/Draw - St&ard Top	\$871.00
BCSLD-242036-TT-H?P?AB-CT	elements Base Cab, L w/Draw - Continuous Top	\$741.00
BCSLD-242036-TT-H?P?AB-CT	elements Base Cab, L w/Draw - Continuous Top	\$741.00
BCSLD-242036-TT-H?P?NB	elements Base Cab, L w/Draw - St&ard Top	\$838.00
BCSLD-242036-TT-H?P?NB	elements Base Cab, L w/Draw - St&ard Top	\$838.00
BCSLD-242036-TT-H?P?NB-CT	elements Base Cab, L w/Draw - Continuous Top	\$708.00
BCSLD-242036-TT-H?P?NB-CT	elements Base Cab, L w/Draw - Continuous Top	\$708.00
BCSLD-242431-LL-H?P?AB	elements Base Cab, L w/Draw - St&ard Top	\$1,225.00
BCSLD-242431-LL-H?P?AB-CT	elements Base Cab, L w/Draw - Continuous Top	\$1,091.00
BCSLD-242431-LL-H?P?NB	elements Base Cab, L w/Draw - St&ard Top	\$1,154.00
BCSLD-242431-LL-H?P?NB-CT	elements Base Cab, L w/Draw - Continuous Top	\$1,021.00
BCSLD-242431-MM-H?P?AB	elements Base Cab, L w/Draw - St&ard Top	\$1,749.00
BCSLD-242431-MM-H?P?AB-CT	elements Base Cab, L w/Draw - Continuous Top	\$1,591.00
BCSLD-242431-MM-H?P?NB	elements Base Cab, L w/Draw - St&ard Top	\$1,673.00
BCSLD-242431-MM-H?P?NB-CT	elements Base Cab, L w/Draw - Continuous Top	\$1,515.00
BCSLD-242431-OO-H?P?AB	elements Base Cab, L w/Draw - St&ard Top	\$1,591.00
BCSLD-242431-OO-H?P?AB-CT	elements Base Cab, L w/Draw - Continuous Top	\$1,448.00
BCSLD-242431-OO-H?P?NB	elements Base Cab, L w/Draw - St&ard Top	\$1,521.00
BCSLD-242431-OO-H?P?NB-CT	elements Base Cab, L w/Draw - Continuous Top	\$1,380.00
BCSLD-242431-TL-H?P?AB	elements Base Cab, L w/Draw - St&ard Top	\$967.00
BCSLD-242431-TL-H?P?AB-CT	elements Base Cab, L w/Draw - Continuous Top	\$830.00
BCSLD-242431-TL-H?P?NB	elements Base Cab, L w/Draw - St&ard Top	\$895.00
BCSLD-242431-TL-H?P?NB-CT	elements Base Cab, L w/Draw - Continuous Top	\$759.00
BCSLD-242431-TT-H?P?AB	elements Base Cab, L w/Draw - St&ard Top	\$904.00
BCSLD-242431-TT-H?P?AB-CT	elements Base Cab, L w/Draw - Continuous Top	\$767.00
BCSLD-242431-TT-H?P?NB	elements Base Cab, L w/Draw - St&ard Top	\$872.00
BCSLD-242431-TT-H?P?NB-CT	elements Base Cab, L w/Draw - Continuous Top	\$735.00

TOTAL•LIBRARY

I N T E R I O R S

Model Number	General Description	Price
BCSLD-242434-LL-H?P?AB	elements Base Cab, L w/Draw - St&ard Top	\$1,310.00
BCSLD-242434-LL-H?P?AB-CT	elements Base Cab, L w/Draw - Continuous Top	\$1,175.00
BCSLD-242434-LL-H?P?NB	elements Base Cab, L w/Draw - St&ard Top	\$1,242.00
BCSLD-242434-LL-H?P?NB-CT	elements Base Cab, L w/Draw - Continuous Top	\$1,107.00
BCSLD-242434-MM-H?P?AB	elements Base Cab, L w/Draw - St&ard Top	\$1,885.00
BCSLD-242434-MM-H?P?AB-CT	elements Base Cab, L w/Draw - Continuous Top	\$1,729.00
BCSLD-242434-MM-H?P?NB	elements Base Cab, L w/Draw - St&ard Top	\$1,808.00
BCSLD-242434-MM-H?P?NB-CT	elements Base Cab, L w/Draw - Continuous Top	\$1,652.00
BCSLD-242434-OO-H?P?AB	elements Base Cab, L w/Draw - St&ard Top	\$1,713.00
BCSLD-242434-OO-H?P?AB-CT	elements Base Cab, L w/Draw - Continuous Top	\$1,572.00
BCSLD-242434-OO-H?P?NB	elements Base Cab, L w/Draw - St&ard Top	\$1,642.00
BCSLD-242434-OO-H?P?NB-CT	elements Base Cab, L w/Draw - Continuous Top	\$1,501.00
BCSLD-242434-TL-H?P?AB	elements Base Cab, L w/Draw - St&ard Top	\$1,021.00
BCSLD-242434-TL-H?P?AB-CT	elements Base Cab, L w/Draw - Continuous Top	\$887.00
BCSLD-242434-TL-H?P?NB	elements Base Cab, L w/Draw - St&ard Top	\$952.00
BCSLD-242434-TL-H?P?NB-CT	elements Base Cab, L w/Draw - Continuous Top	\$815.00
BCSLD-242434-TT-H?P?AB	elements Base Cab, L w/Draw - St&ard Top	\$930.00
BCSLD-242434-TT-H?P?AB-CT	elements Base Cab, L w/Draw - Continuous Top	\$793.00
BCSLD-242434-TT-H?P?NB	elements Base Cab, L w/Draw - St&ard Top	\$897.00
BCSLD-242434-TT-H?P?NB-CT	elements Base Cab, L w/Draw - Continuous Top	\$759.00
BCSLD-242436-LL-H?P?AB	elements Base Cab, L w/Draw - St&ard Top	\$1,310.00
BCSLD-242436-LL-H?P?AB-CT	elements Base Cab, L w/Draw - Continuous Top	\$1,175.00
BCSLD-242436-LL-H?P?NB	elements Base Cab, L w/Draw - St&ard Top	\$1,242.00
BCSLD-242436-LL-H?P?NB-CT	elements Base Cab, L w/Draw - Continuous Top	\$1,107.00
BCSLD-242436-MM-H?P?AB	elements Base Cab, L w/Draw - St&ard Top	\$1,885.00
BCSLD-242436-MM-H?P?AB-CT	elements Base Cab, L w/Draw - Continuous Top	\$1,729.00
BCSLD-242436-MM-H?P?NB	elements Base Cab, L w/Draw - St&ard Top	\$1,808.00
BCSLD-242436-MM-H?P?NB-CT	elements Base Cab, L w/Draw - Continuous Top	\$1,652.00
BCSLD-242436-OO-H?P?AB	elements Base Cab, L w/Draw - St&ard Top	\$1,713.00
BCSLD-242436-OO-H?P?AB-CT	elements Base Cab, L w/Draw - Continuous Top	\$1,572.00
BCSLD-242436-OO-H?P?NB	elements Base Cab, L w/Draw - St&ard Top	\$1,642.00
BCSLD-242436-OO-H?P?NB-CT	elements Base Cab, L w/Draw - Continuous Top	\$1,501.00
BCSLD-242436-TL-H?P?AB	elements Base Cab, L w/Draw - St&ard Top	\$1,021.00
BCSLD-242436-TL-H?P?AB-CT	elements Base Cab, L w/Draw - Continuous Top	\$887.00
BCSLD-242436-TL-H?P?NB	elements Base Cab, L w/Draw - St&ard Top	\$952.00
BCSLD-242436-TL-H?P?NB-CT	elements Base Cab, L w/Draw - Continuous Top	\$815.00
BCSLD-242436-TT-H?P?AB	elements Base Cab, L w/Draw - St&ard Top	\$930.00
BCSLD-242436-TT-H?P?AB-CT	elements Base Cab, L w/Draw - Continuous Top	\$793.00
BCSLD-242436-TT-H?P?NB	elements Base Cab, L w/Draw - St&ard Top	\$897.00
BCSLD-242436-TT-H?P?NB-CT	elements Base Cab, L w/Draw - Continuous Top	\$759.00
BCSR-181431-LL-H?P?A	elements Cupbd Stge, R - St&ard Top	\$814.00
BCSR-181431-LL-H?P?A-CT	elements Cupbd Stge, R - Continuous Top	\$716.00
BCSR-181431-LL-H?P?N	elements Cupbd Stge, R - St&ard Top	\$779.00
BCSR-181431-LL-H?P?N-CT	elements Cupbd Stge, R - Continuous Top	\$680.00
BCSR-181431-MM-H?P?A	elements Cupbd Stge, R - St&ard Top	\$1,186.00
BCSR-181431-MM-H?P?A-CT	elements Cupbd Stge, R - Continuous Top	\$1,073.00
BCSR-181431-MM-H?P?N	elements Cupbd Stge, R - St&ard Top	\$1,148.00
BCSR-181431-MM-H?P?N-CT	elements Cupbd Stge, R - Continuous Top	\$1,036.00
BCSR-181431-TL-H?P?A	elements Cupbd Stge, R - St&ard Top	\$683.00
BCSR-181431-TL-H?P?A-CT	elements Cupbd Stge, R - Continuous Top	\$587.00
BCSR-181431-TL-H?P?N	elements Cupbd Stge, R - St&ard Top	\$649.00

TOTAL•LIBRARY

I N T E R I O R S

Model Number	General Description	Price
BCSR-181431-TL-H?P?N-CT	elements Cupbd Stge, R - Continuous Top	\$549.00
BCSR-181431-TT-H?P?A	elements Cupbd Stge, R - St&ard Top	\$636.00
BCSR-181431-TT-H?P?A-CT	elements Cupbd Stge, R - Continuous Top	\$540.00
BCSR-181431-TT-H?P?N	elements Cupbd Stge, R - St&ard Top	\$604.00
BCSR-181431-TT-H?P?N-CT	elements Cupbd Stge, R - Continuous Top	\$508.00
BCSR-181434-LL-H?P?A	elements Cupbd Stge, R - St&ard Top	\$868.00
BCSR-181434-LL-H?P?A-CT	elements Cupbd Stge, R - Continuous Top	\$770.00
BCSR-181434-LL-H?P?N	elements Cupbd Stge, R - St&ard Top	\$832.00
BCSR-181434-LL-H?P?N-CT	elements Cupbd Stge, R - Continuous Top	\$735.00
BCSR-181434-MM-H?P?A	elements Cupbd Stge, R - St&ard Top	\$1,271.00
BCSR-181434-MM-H?P?A-CT	elements Cupbd Stge, R - Continuous Top	\$1,157.00
BCSR-181434-MM-H?P?N	elements Cupbd Stge, R - St&ard Top	\$1,230.00
BCSR-181434-MM-H?P?N-CT	elements Cupbd Stge, R - Continuous Top	\$1,120.00
BCSR-181434-OO-H?P?A	elements Cupbd Stge, R - St&ard Top	\$1,156.00
BCSR-181434-OO-H?P?A-CT	elements Cupbd Stge, R - Continuous Top	\$1,052.00
BCSR-181434-OO-H?P?N	elements Cupbd Stge, R - St&ard Top	\$1,121.00
BCSR-181434-OO-H?P?N-CT	elements Cupbd Stge, R - Continuous Top	\$1,017.00
BCSR-181434-TT-H?P?A	elements Cupbd Stge, R - St&ard Top	\$664.00
BCSR-181434-TT-H?P?A-CT	elements Cupbd Stge, R - Continuous Top	\$568.00
BCSR-181434-TT-H?P?N	elements Cupbd Stge, R - St&ard Top	\$631.00
BCSR-181434-TT-H?P?N-CT	elements Cupbd Stge, R - Continuous Top	\$534.00
BCSR-181436-LL-H?P?A	elements Cupbd Stge, R - St&ard Top	\$868.00
BCSR-181436-LL-H?P?A-CT	elements Cupbd Stge, R - Continuous Top	\$770.00
BCSR-181436-LL-H?P?N	elements Cupbd Stge, R - St&ard Top	\$832.00
BCSR-181436-LL-H?P?N-CT	elements Cupbd Stge, R - Continuous Top	\$735.00
BCSR-181436-MM-H?P?A	elements Cupbd Stge, R - St&ard Top	\$1,271.00
BCSR-181436-MM-H?P?A-CT	elements Cupbd Stge, R - Continuous Top	\$1,157.00
BCSR-181436-MM-H?P?N	elements Cupbd Stge, R - St&ard Top	\$1,230.00
BCSR-181436-MM-H?P?N-CT	elements Cupbd Stge, R - Continuous Top	\$1,120.00
BCSR-181436-OO-H?P?A	elements Cupbd Stge, R - St&ard Top	\$1,156.00
BCSR-181436-OO-H?P?A-CT	elements Cupbd Stge, R - Continuous Top	\$1,052.00
BCSR-181436-OO-H?P?N	elements Cupbd Stge, R - St&ard Top	\$1,121.00
BCSR-181436-OO-H?P?N-CT	elements Cupbd Stge, R - Continuous Top	\$1,017.00
BCSR-181436-TL-H?P?A	elements Cupbd Stge, R - St&ard Top	\$718.00
BCSR-181436-TL-H?P?A-CT	elements Cupbd Stge, R - Continuous Top	\$619.00
BCSR-181436-TL-H?P?N	elements Cupbd Stge, R - St&ard Top	\$683.00
BCSR-181436-TL-H?P?N-CT	elements Cupbd Stge, R - Continuous Top	\$587.00
BCSR-181436-TT-H?P?A	elements Cupbd Stge, R - St&ard Top	\$664.00
BCSR-181436-TT-H?P?A-CT	elements Cupbd Stge, R - Continuous Top	\$568.00
BCSR-181436-TT-H?P?N	elements Cupbd Stge, R - St&ard Top	\$631.00
BCSR-181436-TT-H?P?N-CT	elements Cupbd Stge, R - Continuous Top	\$534.00
BCSR-182031-LL-H?P?N	elements Cupbd Stge, R - St&ard Top	\$803.00
BCSR-182031-MM-H?P?A	elements Cupbd Stge, R - St&ard Top	\$1,346.00
BCSR-182031-MM-H?P?A-CT	elements Cupbd Stge, R - Continuous Top	\$1,211.00
BCSR-182031-MM-H?P?N	elements Cupbd Stge, R - St&ard Top	\$1,306.00
BCSR-182031-MM-H?P?N-CT	elements Cupbd Stge, R - Continuous Top	\$1,172.00
BCSR-182031-OO-H?P?A	elements Cupbd Stge, R - St&ard Top	\$1,224.00
BCSR-182031-OO-H?P?A-CT	elements Cupbd Stge, R - Continuous Top	\$1,100.00
BCSR-182031-OO-H?P?N	elements Cupbd Stge, R - St&ard Top	\$1,189.00
BCSR-182031-OO-H?P?N-CT	elements Cupbd Stge, R - Continuous Top	\$1,065.00
BCSR-182031-TL-H?P?A	elements Cupbd Stge, R - St&ard Top	\$737.00

TOTAL•LIBRARY

I N T E R I O R S

Model Number	General Description	Price
BCSR-182031-TL-H?P?A-CT	elements Cupbd Stge, R - Continuous Top	\$619.00
BCSR-182031-TL-H?P?N	elements Cupbd Stge, R - St&ard Top	\$701.00
BCSR-182031-TL-H?P?N-CT	elements Cupbd Stge, R - Continuous Top	\$587.00
BCSR-182031-TT-H?P?A	elements Cupbd Stge, R - St&ard Top	\$691.00
BCSR-182031-TT-H?P?A-CT	elements Cupbd Stge, R - Continuous Top	\$573.00
BCSR-182031-TT-H?P?N	elements Cupbd Stge, R - St&ard Top	\$658.00
BCSR-182031-TT-H?P?N-CT	elements Cupbd Stge, R - Continuous Top	\$540.00
BCSR-182036-LL-H?P?A	elements Cupbd Stge, R - St&ard Top	\$971.00
BCSR-182036-LL-H?P?A	elements Cupbd Stge, R - St&ard Top	\$971.00
BCSR-182036-LL-H?P?A-CT	elements Cupbd Stge, R - Continuous Top	\$855.00
BCSR-182036-LL-H?P?A-CT	elements Cupbd Stge, R - Continuous Top	\$855.00
BCSR-182036-LL-H?P?N	elements Cupbd Stge, R - St&ard Top	\$936.00
BCSR-182036-LL-H?P?N	elements Cupbd Stge, R - St&ard Top	\$936.00
BCSR-182036-LL-H?P?N-CT	elements Cupbd Stge, R - Continuous Top	\$819.00
BCSR-182036-LL-H?P?N-CT	elements Cupbd Stge, R - Continuous Top	\$819.00
BCSR-182036-MM-H?P?A	elements Cupbd Stge, R - St&ard Top	\$1,433.00
BCSR-182036-MM-H?P?A-CT	elements Cupbd Stge, R - Continuous Top	\$1,295.00
BCSR-182036-MM-H?P?N	elements Cupbd Stge, R - St&ard Top	\$1,390.00
BCSR-182036-MM-H?P?N-CT	elements Cupbd Stge, R - Continuous Top	\$1,257.00
BCSR-182036-OO-H?P?A	elements Cupbd Stge, R - St&ard Top	\$1,301.00
BCSR-182036-OO-H?P?A-CT	elements Cupbd Stge, R - Continuous Top	\$1,175.00
BCSR-182036-OO-H?P?N	elements Cupbd Stge, R - St&ard Top	\$1,265.00
BCSR-182036-OO-H?P?N-CT	elements Cupbd Stge, R - Continuous Top	\$1,143.00
BCSR-182036-TL-H?P?A	elements Cupbd Stge, R - St&ard Top	\$772.00
BCSR-182036-TL-H?P?A	elements Cupbd Stge, R - St&ard Top	\$772.00
BCSR-182036-TL-H?P?A-CT	elements Cupbd Stge, R - Continuous Top	\$654.00
BCSR-182036-TL-H?P?A-CT	elements Cupbd Stge, R - Continuous Top	\$654.00
BCSR-182036-TL-H?P?N	elements Cupbd Stge, R - St&ard Top	\$737.00
BCSR-182036-TL-H?P?N	elements Cupbd Stge, R - St&ard Top	\$737.00
BCSR-182036-TL-H?P?N-CT	elements Cupbd Stge, R - Continuous Top	\$619.00
BCSR-182036-TL-H?P?N-CT	elements Cupbd Stge, R - Continuous Top	\$619.00
BCSR-182036-TT-H?P?A	elements Cupbd Stge, R - St&ard Top	\$715.00
BCSR-182036-TT-H?P?A	elements Cupbd Stge, R - St&ard Top	\$715.00
BCSR-182036-TT-H?P?A-CT	elements Cupbd Stge, R - Continuous Top	\$598.00
BCSR-182036-TT-H?P?A-CT	elements Cupbd Stge, R - Continuous Top	\$598.00
BCSR-182036-TT-H?P?N	elements Cupbd Stge, R - St&ard Top	\$682.00
BCSR-182036-TT-H?P?N	elements Cupbd Stge, R - St&ard Top	\$682.00
BCSR-182036-TT-H?P?N-CT	elements Cupbd Stge, R - Continuous Top	\$564.00
BCSR-182036-TT-H?P?N-CT	elements Cupbd Stge, R - Continuous Top	\$564.00
BCSR-182431-LL-H?P?A	elements Cupbd Stge, R - St&ard Top	\$969.00
BCSR-182431-LL-H?P?A-CT	elements Cupbd Stge, R - Continuous Top	\$832.00
BCSR-182431-LL-H?P?N	elements Cupbd Stge, R - St&ard Top	\$935.00
BCSR-182431-LL-H?P?N-CT	elements Cupbd Stge, R - Continuous Top	\$797.00
BCSR-182431-MM-H?P?A	elements Cupbd Stge, R - St&ard Top	\$1,421.00
BCSR-182431-MM-H?P?A-CT	elements Cupbd Stge, R - Continuous Top	\$1,264.00
BCSR-182431-MM-H?P?N	elements Cupbd Stge, R - St&ard Top	\$1,382.00
BCSR-182431-MM-H?P?N-CT	elements Cupbd Stge, R - Continuous Top	\$1,227.00
BCSR-182431-OO-H?P?A	elements Cupbd Stge, R - St&ard Top	\$1,294.00
BCSR-182431-OO-H?P?A-CT	elements Cupbd Stge, R - Continuous Top	\$1,150.00
BCSR-182431-OO-H?P?N	elements Cupbd Stge, R - St&ard Top	\$1,258.00
BCSR-182431-OO-H?P?N-CT	elements Cupbd Stge, R - Continuous Top	\$1,114.00

TOTAL•LIBRARY

I N T E R I O R S

Model Number	General Description	Price
BCSR-182431-TT-H?P?A	elements Cupbd Stge, R - St&ard Top	\$725.00
BCSR-182431-TT-H?P?A-CT	elements Cupbd Stge, R - Continuous Top	\$580.00
BCSR-182431-TT-H?P?N	elements Cupbd Stge, R - St&ard Top	\$692.00
BCSR-182431-TT-H?P?N-CT	elements Cupbd Stge, R - Continuous Top	\$547.00
BCSR-182434-LL-H?P?A	elements Cupbd Stge, R - St&ard Top	\$1,040.00
BCSR-182434-LL-H?P?A-CT	elements Cupbd Stge, R - Continuous Top	\$905.00
BCSR-182434-LL-H?P?N	elements Cupbd Stge, R - St&ard Top	\$1,005.00
BCSR-182434-LL-H?P?N-CT	elements Cupbd Stge, R - Continuous Top	\$870.00
BCSR-182434-MM-H?P?A	elements Cupbd Stge, R - St&ard Top	\$1,530.00
BCSR-182434-MM-H?P?A-CT	elements Cupbd Stge, R - Continuous Top	\$1,376.00
BCSR-182434-MM-H?P?N	elements Cupbd Stge, R - St&ard Top	\$1,493.00
BCSR-182434-MM-H?P?N-CT	elements Cupbd Stge, R - Continuous Top	\$1,336.00
BCSR-182434-OO-H?P?A	elements Cupbd Stge, R - St&ard Top	\$1,393.00
BCSR-182434-OO-H?P?A-CT	elements Cupbd Stge, R - Continuous Top	\$1,252.00
BCSR-182434-OO-H?P?N	elements Cupbd Stge, R - St&ard Top	\$1,358.00
BCSR-182434-OO-H?P?N-CT	elements Cupbd Stge, R - Continuous Top	\$1,217.00
BCSR-182434-TL-H?P?A	elements Cupbd Stge, R - St&ard Top	\$811.00
BCSR-182434-TL-H?P?A-CT	elements Cupbd Stge, R - Continuous Top	\$676.00
BCSR-182434-TL-H?P?N	elements Cupbd Stge, R - St&ard Top	\$777.00
BCSR-182434-TL-H?P?N-CT	elements Cupbd Stge, R - Continuous Top	\$640.00
BCSR-182434-TT-H?P?A	elements Cupbd Stge, R - St&ard Top	\$751.00
BCSR-182434-TT-H?P?A-CT	elements Cupbd Stge, R - Continuous Top	\$606.00
BCSR-182434-TT-H?P?N	elements Cupbd Stge, R - St&ard Top	\$718.00
BCSR-182434-TT-H?P?N-CT	elements Cupbd Stge, R - Continuous Top	\$573.00
BCSR-182436-LL-H?P?A	elements Cupbd Stge, R - St&ard Top	\$1,040.00
BCSR-182436-LL-H?P?A-CT	elements Cupbd Stge, R - Continuous Top	\$905.00
BCSR-182436-LL-H?P?N	elements Cupbd Stge, R - St&ard Top	\$1,005.00
BCSR-182436-LL-H?P?N-CT	elements Cupbd Stge, R - Continuous Top	\$870.00
BCSR-182436-MM-H?P?A	elements Cupbd Stge, R - St&ard Top	\$1,530.00
BCSR-182436-MM-H?P?A-CT	elements Cupbd Stge, R - Continuous Top	\$1,376.00
BCSR-182436-MM-H?P?N	elements Cupbd Stge, R - St&ard Top	\$1,493.00
BCSR-182436-MM-H?P?N-CT	elements Cupbd Stge, R - Continuous Top	\$1,336.00
BCSR-182436-OO-H?P?A	elements Cupbd Stge, R - St&ard Top	\$1,393.00
BCSR-182436-OO-H?P?A-CT	elements Cupbd Stge, R - Continuous Top	\$1,252.00
BCSR-182436-OO-H?P?N	elements Cupbd Stge, R - St&ard Top	\$1,358.00
BCSR-182436-OO-H?P?N-CT	elements Cupbd Stge, R - Continuous Top	\$1,217.00
BCSR-182436-TL-H?P?A	elements Cupbd Stge, R - St&ard Top	\$811.00
BCSR-182436-TL-H?P?A-CT	elements Cupbd Stge, R - Continuous Top	\$676.00
BCSR-182436-TL-H?P?N	elements Cupbd Stge, R - St&ard Top	\$777.00
BCSR-182436-TL-H?P?N-CT	elements Cupbd Stge, R - Continuous Top	\$640.00
BCSR-182436-TT-H?P?A	elements Cupbd Stge, R - St&ard Top	\$751.00
BCSR-182436-TT-H?P?A-CT	elements Cupbd Stge, R - Continuous Top	\$606.00
BCSR-182436-TT-H?P?N	elements Cupbd Stge, R - St&ard Top	\$718.00
BCSR-182436-TT-H?P?N-CT	elements Cupbd Stge, R - Continuous Top	\$573.00
BCSR-241431-LL-H?P?A	elements Cupbd Stge, R - St&ard Top	\$851.00
BCSR-241431-LL-H?P?A-CT	elements Cupbd Stge, R - Continuous Top	\$738.00
BCSR-241431-LL-H?P?N	elements Cupbd Stge, R - St&ard Top	\$815.00
BCSR-241431-LL-H?P?N-CT	elements Cupbd Stge, R - Continuous Top	\$703.00
BCSR-241431-MM-H?P?A	elements Cupbd Stge, R - St&ard Top	\$1,240.00
BCSR-241431-MM-H?P?A-CT	elements Cupbd Stge, R - Continuous Top	\$1,105.00
BCSR-241431-MM-H?P?N	elements Cupbd Stge, R - St&ard Top	\$1,199.00

TOTAL•LIBRARY

I N T E R I O R S

Model Number	General Description	Price
BCSR-241431-MM-H?P?N-CT	elements Cupbd Stge, R - Continuous Top	\$1,067.00
BCSR-241431-OO-H?P?A	elements Cupbd Stge, R - St&ard Top	\$1,125.00
BCSR-241431-OO-H?P?A-CT	elements Cupbd Stge, R - Continuous Top	\$1,006.00
BCSR-241431-OO-H?P?N	elements Cupbd Stge, R - St&ard Top	\$1,090.00
BCSR-241431-OO-H?P?N-CT	elements Cupbd Stge, R - Continuous Top	\$971.00
BCSR-241431-TL-H?P?A	elements Cupbd Stge, R - St&ard Top	\$712.00
BCSR-241431-TL-H?P?A-CT	elements Cupbd Stge, R - Continuous Top	\$597.00
BCSR-241431-TL-H?P?N	elements Cupbd Stge, R - St&ard Top	\$677.00
BCSR-241431-TL-H?P?N-CT	elements Cupbd Stge, R - Continuous Top	\$561.00
BCSR-241431-TT-H?P?A	elements Cupbd Stge, R - St&ard Top	\$665.00
BCSR-241431-TT-H?P?A-CT	elements Cupbd Stge, R - Continuous Top	\$550.00
BCSR-241431-TT-H?P?N	elements Cupbd Stge, R - St&ard Top	\$633.00
BCSR-241431-TT-H?P?N-CT	elements Cupbd Stge, R - Continuous Top	\$517.00
BCSR-241434-LL-H?P?A	elements Cupbd Stge, R - St&ard Top	\$920.00
BCSR-241434-LL-H?P?A-CT	elements Cupbd Stge, R - Continuous Top	\$808.00
BCSR-241434-LL-H?P?N	elements Cupbd Stge, R - St&ard Top	\$887.00
BCSR-241434-LL-H?P?N-CT	elements Cupbd Stge, R - Continuous Top	\$772.00
BCSR-241434-MM-H?P?A	elements Cupbd Stge, R - St&ard Top	\$1,347.00
BCSR-241434-MM-H?P?A-CT	elements Cupbd Stge, R - Continuous Top	\$1,212.00
BCSR-241434-MM-H?P?N	elements Cupbd Stge, R - St&ard Top	\$1,308.00
BCSR-241434-MM-H?P?N-CT	elements Cupbd Stge, R - Continuous Top	\$1,175.00
BCSR-241434-OO-H?P?A	elements Cupbd Stge, R - St&ard Top	\$1,224.00
BCSR-241434-OO-H?P?A-CT	elements Cupbd Stge, R - Continuous Top	\$1,104.00
BCSR-241434-OO-H?P?N	elements Cupbd Stge, R - St&ard Top	\$1,190.00
BCSR-241434-OO-H?P?N-CT	elements Cupbd Stge, R - Continuous Top	\$1,068.00
BCSR-241434-TL-H?P?A	elements Cupbd Stge, R - St&ard Top	\$759.00
BCSR-241434-TL-H?P?A-CT	elements Cupbd Stge, R - Continuous Top	\$648.00
BCSR-241434-TL-H?P?N	elements Cupbd Stge, R - St&ard Top	\$724.00
BCSR-241434-TL-H?P?N-CT	elements Cupbd Stge, R - Continuous Top	\$613.00
BCSR-241434-TT-H?P?A	elements Cupbd Stge, R - St&ard Top	\$691.00
BCSR-241434-TT-H?P?A-CT	elements Cupbd Stge, R - Continuous Top	\$576.00
BCSR-241434-TT-H?P?N	elements Cupbd Stge, R - St&ard Top	\$659.00
BCSR-241434-TT-H?P?N-CT	elements Cupbd Stge, R - Continuous Top	\$543.00
BCSR-241436-LL-H?P?A	elements Cupbd Stge, R - St&ard Top	\$920.00
BCSR-241436-LL-H?P?A-CT	elements Cupbd Stge, R - Continuous Top	\$808.00
BCSR-241436-LL-H?P?N	elements Cupbd Stge, R - St&ard Top	\$887.00
BCSR-241436-LL-H?P?N-CT	elements Cupbd Stge, R - Continuous Top	\$772.00
BCSR-241436-MM-H?P?A	elements Cupbd Stge, R - St&ard Top	\$1,347.00
BCSR-241436-MM-H?P?A-CT	elements Cupbd Stge, R - Continuous Top	\$1,212.00
BCSR-241436-MM-H?P?N	elements Cupbd Stge, R - St&ard Top	\$1,308.00
BCSR-241436-MM-H?P?N-CT	elements Cupbd Stge, R - Continuous Top	\$1,175.00
BCSR-241436-OO-H?P?A	elements Cupbd Stge, R - St&ard Top	\$1,224.00
BCSR-241436-OO-H?P?A-CT	elements Cupbd Stge, R - Continuous Top	\$1,104.00
BCSR-241436-OO-H?P?N	elements Cupbd Stge, R - St&ard Top	\$1,190.00
BCSR-241436-OO-H?P?N-CT	elements Cupbd Stge, R - Continuous Top	\$1,068.00
BCSR-241436-TL-H?P?A	elements Cupbd Stge, R - St&ard Top	\$759.00
BCSR-241436-TL-H?P?A-CT	elements Cupbd Stge, R - Continuous Top	\$648.00
BCSR-241436-TL-H?P?N	elements Cupbd Stge, R - St&ard Top	\$724.00
BCSR-241436-TL-H?P?N-CT	elements Cupbd Stge, R - Continuous Top	\$613.00
BCSR-241436-TT-H?P?A	elements Cupbd Stge, R - St&ard Top	\$691.00
BCSR-241436-TT-H?P?A-CT	elements Cupbd Stge, R - Continuous Top	\$576.00

TOTAL•LIBRARY

I N T E R I O R S

Model Number	General Description	Price
BCSR-241436-TT-H?P?N	elements Cupbd Stge, R - St&ard Top	\$659.00
BCSR-241436-TT-H?P?N-CT	elements Cupbd Stge, R - Continuous Top	\$543.00
BCSR-242031-LL-H?P?A	elements Cupbd Stge, R - St&ard Top	\$953.00
BCSR-242031-LL-H?P?A-CT	elements Cupbd Stge, R - Continuous Top	\$820.00
BCSR-242031-LL-H?P?N	elements Cupbd Stge, R - St&ard Top	\$918.00
BCSR-242031-LL-H?P?N-CT	elements Cupbd Stge, R - Continuous Top	\$787.00
BCSR-242031-MM-H?P?A	elements Cupbd Stge, R - St&ard Top	\$1,398.00
BCSR-242031-MM-H?P?A-CT	elements Cupbd Stge, R - Continuous Top	\$1,243.00
BCSR-242031-MM-H?P?N	elements Cupbd Stge, R - St&ard Top	\$1,356.00
BCSR-242031-MM-H?P?N-CT	elements Cupbd Stge, R - Continuous Top	\$1,203.00
BCSR-242031-OO-H?P?A	elements Cupbd Stge, R - St&ard Top	\$1,269.00
BCSR-242031-OO-H?P?A-CT	elements Cupbd Stge, R - Continuous Top	\$1,128.00
BCSR-242031-OO-H?P?N	elements Cupbd Stge, R - St&ard Top	\$1,231.00
BCSR-242031-OO-H?P?N-CT	elements Cupbd Stge, R - Continuous Top	\$1,093.00
BCSR-242031-TL-H?P?A	elements Cupbd Stge, R - St&ard Top	\$761.00
BCSR-242031-TL-H?P?A-CT	elements Cupbd Stge, R - Continuous Top	\$633.00
BCSR-242031-TL-H?P?N	elements Cupbd Stge, R - St&ard Top	\$731.00
BCSR-242031-TL-H?P?N-CT	elements Cupbd Stge, R - Continuous Top	\$597.00
BCSR-242031-TT-H?P?A	elements Cupbd Stge, R - St&ard Top	\$717.00
BCSR-242031-TT-H?P?A-CT	elements Cupbd Stge, R - Continuous Top	\$588.00
BCSR-242031-TT-H?P?N	elements Cupbd Stge, R - St&ard Top	\$683.00
BCSR-242031-TT-H?P?N-CT	elements Cupbd Stge, R - Continuous Top	\$555.00
BCSR-242036-LL-H?P?A	elements Cupbd Stge, R - St&ard Top	\$1,022.00
BCSR-242036-LL-H?P?A	elements Cupbd Stge, R - St&ard Top	\$1,022.00
BCSR-242036-LL-H?P?A-CT	elements Cupbd Stge, R - Continuous Top	\$891.00
BCSR-242036-LL-H?P?A-CT	elements Cupbd Stge, R - Continuous Top	\$891.00
BCSR-242036-LL-H?P?N	elements Cupbd Stge, R - St&ard Top	\$988.00
BCSR-242036-LL-H?P?N	elements Cupbd Stge, R - St&ard Top	\$988.00
BCSR-242036-LL-H?P?N-CT	elements Cupbd Stge, R - Continuous Top	\$856.00
BCSR-242036-LL-H?P?N-CT	elements Cupbd Stge, R - Continuous Top	\$856.00
BCSR-242036-MM-H?P?A	elements Cupbd Stge, R - St&ard Top	\$1,505.00
BCSR-242036-MM-H?P?A	elements Cupbd Stge, R - St&ard Top	\$1,505.00
BCSR-242036-MM-H?P?A-CT	elements Cupbd Stge, R - Continuous Top	\$1,349.00
BCSR-242036-MM-H?P?A-CT	elements Cupbd Stge, R - Continuous Top	\$1,349.00
BCSR-242036-MM-H?P?N	elements Cupbd Stge, R - St&ard Top	\$1,465.00
BCSR-242036-MM-H?P?N	elements Cupbd Stge, R - St&ard Top	\$1,465.00
BCSR-242036-MM-H?P?N-CT	elements Cupbd Stge, R - Continuous Top	\$1,310.00
BCSR-242036-MM-H?P?N-CT	elements Cupbd Stge, R - Continuous Top	\$1,310.00
BCSR-242036-OO-H?P?A	elements Cupbd Stge, R - St&ard Top	\$1,366.00
BCSR-242036-OO-H?P?A	elements Cupbd Stge, R - St&ard Top	\$1,366.00
BCSR-242036-OO-H?P?A-CT	elements Cupbd Stge, R - Continuous Top	\$1,227.00
BCSR-242036-OO-H?P?A-CT	elements Cupbd Stge, R - Continuous Top	\$1,227.00
BCSR-242036-OO-H?P?N	elements Cupbd Stge, R - St&ard Top	\$1,332.00
BCSR-242036-OO-H?P?N	elements Cupbd Stge, R - St&ard Top	\$1,332.00
BCSR-242036-OO-H?P?N-CT	elements Cupbd Stge, R - Continuous Top	\$1,192.00
BCSR-242036-OO-H?P?N-CT	elements Cupbd Stge, R - Continuous Top	\$1,192.00
BCSR-242036-TL-H?P?A	elements Cupbd Stge, R - St&ard Top	\$813.00
BCSR-242036-TL-H?P?A	elements Cupbd Stge, R - St&ard Top	\$884.00
BCSR-242036-TL-H?P?A-CT	elements Cupbd Stge, R - Continuous Top	\$680.00
BCSR-242036-TL-H?P?A-CT	elements Cupbd Stge, R - Continuous Top	\$743.00
BCSR-242036-TL-H?P?N	elements Cupbd Stge, R - St&ard Top	\$779.00

TOTAL•LIBRARY

I N T E R I O R S

Model Number	General Description	Price
BCSR-242036-TL-H?P?N	elements Cupbd Stge, R - St&ard Top	\$849.00
BCSR-242036-TL-H?P?N-CT	elements Cupbd Stge, R - Continuous Top	\$645.00
BCSR-242036-TL-H?P?N-CT	elements Cupbd Stge, R - Continuous Top	\$708.00
BCSR-242036-TT-H?P?A	elements Cupbd Stge, R - St&ard Top	\$747.00
BCSR-242036-TT-H?P?A	elements Cupbd Stge, R - St&ard Top	\$747.00
BCSR-242036-TT-H?P?A-CT	elements Cupbd Stge, R - Continuous Top	\$619.00
BCSR-242036-TT-H?P?A-CT	elements Cupbd Stge, R - Continuous Top	\$619.00
BCSR-242036-TT-H?P?N	elements Cupbd Stge, R - St&ard Top	\$714.00
BCSR-242036-TT-H?P?N	elements Cupbd Stge, R - St&ard Top	\$714.00
BCSR-242036-TT-H?P?N-CT	elements Cupbd Stge, R - Continuous Top	\$586.00
BCSR-242036-TT-H?P?N-CT	elements Cupbd Stge, R - Continuous Top	\$457.00
BCSR-242431-LL-H?P?A	elements Cupbd Stge, R - St&ard Top	\$1,007.00
BCSR-242431-LL-H?P?A-CT	elements Cupbd Stge, R - Continuous Top	\$872.00
BCSR-242431-LL-H?P?N	elements Cupbd Stge, R - St&ard Top	\$971.00
BCSR-242431-LL-H?P?N-CT	elements Cupbd Stge, R - Continuous Top	\$836.00
BCSR-242431-MM-H?P?A	elements Cupbd Stge, R - St&ard Top	\$1,481.00
BCSR-242431-MM-H?P?A-CT	elements Cupbd Stge, R - Continuous Top	\$1,324.00
BCSR-242431-MM-H?P?N	elements Cupbd Stge, R - St&ard Top	\$1,441.00
BCSR-242431-MM-H?P?N-CT	elements Cupbd Stge, R - Continuous Top	\$1,284.00
BCSR-242431-OO-H?P?A	elements Cupbd Stge, R - St&ard Top	\$1,347.00
BCSR-242431-OO-H?P?A-CT	elements Cupbd Stge, R - Continuous Top	\$1,203.00
BCSR-242431-OO-H?P?N	elements Cupbd Stge, R - St&ard Top	\$1,310.00
BCSR-242431-OO-H?P?N-CT	elements Cupbd Stge, R - Continuous Top	\$1,167.00
BCSR-242431-TL-H?P?A	elements Cupbd Stge, R - St&ard Top	\$787.00
BCSR-242431-TL-H?P?A-CT	elements Cupbd Stge, R - Continuous Top	\$652.00
BCSR-242431-TL-H?P?N	elements Cupbd Stge, R - St&ard Top	\$751.00
BCSR-242431-TL-H?P?N-CT	elements Cupbd Stge, R - Continuous Top	\$618.00
BCSR-242431-TT-H?P?A	elements Cupbd Stge, R - St&ard Top	\$742.00
BCSR-242431-TT-H?P?A-CT	elements Cupbd Stge, R - Continuous Top	\$607.00
BCSR-242431-TT-H?P?N	elements Cupbd Stge, R - St&ard Top	\$709.00
BCSR-242431-TT-H?P?N-CT	elements Cupbd Stge, R - Continuous Top	\$575.00
BCSR-242434-LL-H?P?A	elements Cupbd Stge, R - St&ard Top	\$1,093.00
BCSR-242434-LL-H?P?A-CT	elements Cupbd Stge, R - Continuous Top	\$957.00
BCSR-242434-LL-H?P?N	elements Cupbd Stge, R - St&ard Top	\$1,056.00
BCSR-242434-LL-H?P?N-CT	elements Cupbd Stge, R - Continuous Top	\$923.00
BCSR-242434-MM-H?P?A	elements Cupbd Stge, R - St&ard Top	\$1,614.00
BCSR-242434-MM-H?P?A-CT	elements Cupbd Stge, R - Continuous Top	\$1,458.00
BCSR-242434-MM-H?P?N	elements Cupbd Stge, R - St&ard Top	\$1,576.00
BCSR-242434-MM-H?P?N-CT	elements Cupbd Stge, R - Continuous Top	\$1,419.00
BCSR-242434-OO-H?P?A	elements Cupbd Stge, R - St&ard Top	\$1,469.00
BCSR-242434-OO-H?P?A-CT	elements Cupbd Stge, R - Continuous Top	\$1,326.00
BCSR-242434-OO-H?P?N	elements Cupbd Stge, R - St&ard Top	\$1,434.00
BCSR-242434-OO-H?P?N-CT	elements Cupbd Stge, R - Continuous Top	\$1,291.00
BCSR-242434-TL-H?P?A	elements Cupbd Stge, R - St&ard Top	\$842.00
BCSR-242434-TL-H?P?A-CT	elements Cupbd Stge, R - Continuous Top	\$708.00
BCSR-242434-TL-H?P?N	elements Cupbd Stge, R - St&ard Top	\$808.00
BCSR-242434-TL-H?P?N-CT	elements Cupbd Stge, R - Continuous Top	\$675.00
BCSR-242434-TT-H?P?A	elements Cupbd Stge, R - St&ard Top	\$776.00
BCSR-242434-TT-H?P?A-CT	elements Cupbd Stge, R - Continuous Top	\$642.00
BCSR-242434-TT-H?P?N	elements Cupbd Stge, R - St&ard Top	\$743.00
BCSR-242434-TT-H?P?N-CT	elements Cupbd Stge, R - Continuous Top	\$608.00

TOTAL•LIBRARY

I N T E R I O R S

Model Number	General Description	Price
BCSR-242436-LL-H?P?A	elements Cupbd Stge, R - St&ard Top	\$1,093.00
BCSR-242436-LL-H?P?A-CT	elements Cupbd Stge, R - Continuous Top	\$957.00
BCSR-242436-LL-H?P?N	elements Cupbd Stge, R - St&ard Top	\$1,056.00
BCSR-242436-LL-H?P?N-CT	elements Cupbd Stge, R - Continuous Top	\$923.00
BCSR-242436-MM-H?P?A	elements Cupbd Stge, R - St&ard Top	\$1,614.00
BCSR-242436-MM-H?P?A-CT	elements Cupbd Stge, R - Continuous Top	\$1,458.00
BCSR-242436-MM-H?P?N	elements Cupbd Stge, R - St&ard Top	\$1,576.00
BCSR-242436-MM-H?P?N-CT	elements Cupbd Stge, R - Continuous Top	\$1,419.00
BCSR-242436-OO-H?P?A	elements Cupbd Stge, R - St&ard Top	\$1,469.00
BCSR-242436-OO-H?P?A-CT	elements Cupbd Stge, R - Continuous Top	\$1,326.00
BCSR-242436-OO-H?P?N	elements Cupbd Stge, R - St&ard Top	\$1,434.00
BCSR-242436-OO-H?P?N-CT	elements Cupbd Stge, R - Continuous Top	\$1,291.00
BCSR-242436-TL-H?P?A	elements Cupbd Stge, R - St&ard Top	\$842.00
BCSR-242436-TL-H?P?A-CT	elements Cupbd Stge, R - Continuous Top	\$708.00
BCSR-242436-TL-H?P?N	elements Cupbd Stge, R - St&ard Top	\$808.00
BCSR-242436-TL-H?P?N-CT	elements Cupbd Stge, R - Continuous Top	\$675.00
BCSR-242436-TT-H?P?A	elements Cupbd Stge, R - St&ard Top	\$776.00
BCSR-242436-TT-H?P?A-CT	elements Cupbd Stge, R - Continuous Top	\$642.00
BCSR-242436-TT-H?P?N	elements Cupbd Stge, R - St&ard Top	\$743.00
BCSR-242436-TT-H?P?N-CT	elements Cupbd Stge, R - Continuous Top	\$608.00
BCSRD-181431-LL-H?P?AB	elements Base Cab, R w/Draw - St&ard Top	\$986.00
BCSRD-181431-LL-H?P?AB-CT	elements Base Cab, R w/Draw - Continuous Top	\$888.00
BCSRD-181431-LL-H?P?NB	elements Base Cab, R w/Draw - St&ard Top	\$913.00
BCSRD-181431-LL-H?P?NB-CT	elements Base Cab, R w/Draw - Continuous Top	\$815.00
BCSRD-181431-MM-H?P?AB	elements Base Cab, R w/Draw - St&ard Top	\$1,366.00
BCSRD-181431-MM-H?P?AB-CT	elements Base Cab, R w/Draw - Continuous Top	\$1,257.00
BCSRD-181431-MM-H?P?NB	elements Base Cab, R w/Draw - St&ard Top	\$1,291.00
BCSRD-181431-MM-H?P?NB-CT	elements Base Cab, R w/Draw - Continuous Top	\$1,178.00
BCSRD-181431-OO-H?P?AB	elements Base Cab, R w/Draw - St&ard Top	\$1,244.00
BCSRD-181431-OO-H?P?AB-CT	elements Base Cab, R w/Draw - Continuous Top	\$1,143.00
BCSRD-181431-OO-H?P?NB	elements Base Cab, R w/Draw - St&ard Top	\$1,172.00
BCSRD-181431-OO-H?P?NB-CT	elements Base Cab, R w/Draw - Continuous Top	\$1,071.00
BCSRD-181431-TL-H?P?AB	elements Base Cab, R w/Draw - St&ard Top	\$825.00
BCSRD-181431-TL-H?P?AB-CT	elements Base Cab, R w/Draw - Continuous Top	\$724.00
BCSRD-181431-TL-H?P?NB	elements Base Cab, R w/Draw - St&ard Top	\$753.00
BCSRD-181431-TL-H?P?NB-CT	elements Base Cab, R w/Draw - Continuous Top	\$656.00
BCSRD-181431-TT-H?P?AB	elements Base Cab, R w/Draw - St&ard Top	\$732.00
BCSRD-181431-TT-H?P?AB-CT	elements Base Cab, R w/Draw - Continuous Top	\$632.00
BCSRD-181431-TT-H?P?NB	elements Base Cab, R w/Draw - St&ard Top	\$699.00
BCSRD-181431-TT-H?P?NB-CT	elements Base Cab, R w/Draw - Continuous Top	\$599.00
BCSRD-181434-LL-H?P?AB	elements Base Cab, R w/Draw - St&ard Top	\$1,037.00
BCSRD-181434-LL-H?P?AB-CT	elements Base Cab, R w/Draw - Continuous Top	\$937.00
BCSRD-181434-LL-H?P?NB	elements Base Cab, R w/Draw - St&ard Top	\$968.00
BCSRD-181434-LL-H?P?NB-CT	elements Base Cab, R w/Draw - Continuous Top	\$866.00
BCSRD-181434-MM-H?P?AB	elements Base Cab, R w/Draw - St&ard Top	\$1,451.00
BCSRD-181434-MM-H?P?AB-CT	elements Base Cab, R w/Draw - Continuous Top	\$1,335.00
BCSRD-181434-MM-H?P?NB	elements Base Cab, R w/Draw - St&ard Top	\$1,371.00
BCSRD-181434-MM-H?P?NB-CT	elements Base Cab, R w/Draw - Continuous Top	\$1,259.00
BCSRD-181434-OO-H?P?AB	elements Base Cab, R w/Draw - St&ard Top	\$1,319.00
BCSRD-181434-OO-H?P?AB-CT	elements Base Cab, R w/Draw - Continuous Top	\$1,215.00
BCSRD-181434-OO-H?P?NB	elements Base Cab, R w/Draw - St&ard Top	\$1,247.00

TOTAL•LIBRARY

I N T E R I O R S

Model Number	General Description	Price
BCSRD-181434-OO-H?P?NB-CT	elements Base Cab, R w/Draw - Continuous Top	\$1,146.00
BCSRD-181434-TL-H?P?AB	elements Base Cab, R w/Draw - St&ard Top	\$856.00
BCSRD-181434-TL-H?P?AB-CT	elements Base Cab, R w/Draw - Continuous Top	\$755.00
BCSRD-181434-TL-H?P?NB	elements Base Cab, R w/Draw - St&ard Top	\$787.00
BCSRD-181434-TL-H?P?NB-CT	elements Base Cab, R w/Draw - Continuous Top	\$686.00
BCSRD-181434-TT-H?P?AB	elements Base Cab, R w/Draw - St&ard Top	\$735.00
BCSRD-181434-TT-H?P?AB-CT	elements Base Cab, R w/Draw - Continuous Top	\$634.00
BCSRD-181434-TT-H?P?NB	elements Base Cab, R w/Draw - St&ard Top	\$702.00
BCSRD-181434-TT-H?P?NB-CT	elements Base Cab, R w/Draw - Continuous Top	\$601.00
BCSRD-181436-LL-H?P?AB	elements Base Cab, R w/Draw - St&ard Top	\$1,037.00
BCSRD-181436-LL-H?P?AB-CT	elements Base Cab, R w/Draw - Continuous Top	\$937.00
BCSRD-181436-LL-H?P?NB	elements Base Cab, R w/Draw - St&ard Top	\$968.00
BCSRD-181436-LL-H?P?NB-CT	elements Base Cab, R w/Draw - Continuous Top	\$866.00
BCSRD-181436-MM-H?P?AB	elements Base Cab, R w/Draw - St&ard Top	\$1,451.00
BCSRD-181436-MM-H?P?AB-CT	elements Base Cab, R w/Draw - Continuous Top	\$1,335.00
BCSRD-181436-MM-H?P?NB	elements Base Cab, R w/Draw - St&ard Top	\$1,371.00
BCSRD-181436-MM-H?P?NB-CT	elements Base Cab, R w/Draw - Continuous Top	\$1,259.00
BCSRD-181436-OO-H?P?AB	elements Base Cab, R w/Draw - St&ard Top	\$1,319.00
BCSRD-181436-OO-H?P?AB-CT	elements Base Cab, R w/Draw - Continuous Top	\$1,215.00
BCSRD-181436-OO-H?P?NB	elements Base Cab, R w/Draw - St&ard Top	\$1,247.00
BCSRD-181436-OO-H?P?NB-CT	elements Base Cab, R w/Draw - Continuous Top	\$1,146.00
BCSRD-181436-TL-H?P?AB	elements Base Cab, R w/Draw - St&ard Top	\$856.00
BCSRD-181436-TL-H?P?AB-CT	elements Base Cab, R w/Draw - Continuous Top	\$755.00
BCSRD-181436-TL-H?P?NB	elements Base Cab, R w/Draw - St&ard Top	\$787.00
BCSRD-181436-TL-H?P?NB-CT	elements Base Cab, R w/Draw - Continuous Top	\$686.00
BCSRD-181436-TT-H?P?AB	elements Base Cab, R w/Draw - St&ard Top	\$735.00
BCSRD-181436-TT-H?P?AB-CT	elements Base Cab, R w/Draw - Continuous Top	\$634.00
BCSRD-181436-TT-H?P?NB	elements Base Cab, R w/Draw - St&ard Top	\$702.00
BCSRD-181436-TT-H?P?NB-CT	elements Base Cab, R w/Draw - Continuous Top	\$601.00
BCSRD-182031-LL-H?P?AB	elements Base Cab, R w/Draw - St&ard Top	\$1,091.00
BCSRD-182031-LL-H?P?AB-CT	elements Base Cab, R w/Draw - Continuous Top	\$974.00
BCSRD-182031-LL-H?P?NB	elements Base Cab, R w/Draw - St&ard Top	\$1,021.00
BCSRD-182031-LL-H?P?NB-CT	elements Base Cab, R w/Draw - Continuous Top	\$906.00
BCSRD-182031-MM-H?P?AB	elements Base Cab, R w/Draw - St&ard Top	\$1,543.00
BCSRD-182031-MM-H?P?AB-CT	elements Base Cab, R w/Draw - Continuous Top	\$1,407.00
BCSRD-182031-MM-H?P?NB	elements Base Cab, R w/Draw - St&ard Top	\$1,466.00
BCSRD-182031-MM-H?P?NB-CT	elements Base Cab, R w/Draw - Continuous Top	\$1,332.00
BCSRD-182031-OO-H?P?AB	elements Base Cab, R w/Draw - St&ard Top	\$1,403.00
BCSRD-182031-OO-H?P?AB-CT	elements Base Cab, R w/Draw - Continuous Top	\$1,280.00
BCSRD-182031-OO-H?P?NB	elements Base Cab, R w/Draw - St&ard Top	\$1,334.00
BCSRD-182031-OO-H?P?NB-CT	elements Base Cab, R w/Draw - Continuous Top	\$1,212.00
BCSRD-182031-TL-H?P?AB	elements Base Cab, R w/Draw - St&ard Top	\$881.00
BCSRD-182031-TL-H?P?AB-CT	elements Base Cab, R w/Draw - Continuous Top	\$761.00
BCSRD-182031-TL-H?P?NB	elements Base Cab, R w/Draw - St&ard Top	\$812.00
BCSRD-182031-TL-H?P?NB-CT	elements Base Cab, R w/Draw - Continuous Top	\$694.00
BCSRD-182031-TT-H?P?AB	elements Base Cab, R w/Draw - St&ard Top	\$776.00
BCSRD-182031-TT-H?P?AB-CT	elements Base Cab, R w/Draw - Continuous Top	\$656.00
BCSRD-182031-TT-H?P?NB	elements Base Cab, R w/Draw - St&ard Top	\$743.00
BCSRD-182031-TT-H?P?NB-CT	elements Base Cab, R w/Draw - Continuous Top	\$623.00
BCSRD-182036-LL-H?P?AB	elements Base Cab, R w/Draw - St&ard Top	\$1,143.00
BCSRD-182036-LL-H?P?AB	elements Base Cab, R w/Draw - St&ard Top	\$1,143.00

TOTAL•LIBRARY

I N T E R I O R S

Model Number	General Description	Price
BCSRD-182036-LL-H?P?AB-CT	elements Base Cab, R w/Draw - Continuous Top	\$1,025.00
BCSRD-182036-LL-H?P?AB-CT	elements Base Cab, R w/Draw - Continuous Top	\$1,025.00
BCSRD-182036-LL-H?P?NB	elements Base Cab, R w/Draw - St&ard Top	\$1,072.00
BCSRD-182036-LL-H?P?NB	elements Base Cab, R w/Draw - St&ard Top	\$1,072.00
BCSRD-182036-LL-H?P?NB-CT	elements Base Cab, R w/Draw - Continuous Top	\$957.00
BCSRD-182036-LL-H?P?NB-CT	elements Base Cab, R w/Draw - Continuous Top	\$957.00
BCSRD-182036-MM-H?P?AB	elements Base Cab, R w/Draw - St&ard Top	\$1,626.00
BCSRD-182036-MM-H?P?AB	elements Base Cab, R w/Draw - St&ard Top	\$1,626.00
BCSRD-182036-MM-H?P?AB-CT	elements Base Cab, R w/Draw - Continuous Top	\$1,492.00
BCSRD-182036-MM-H?P?AB-CT	elements Base Cab, R w/Draw - Continuous Top	\$1,492.00
BCSRD-182036-MM-H?P?NB	elements Base Cab, R w/Draw - St&ard Top	\$1,550.00
BCSRD-182036-MM-H?P?NB	elements Base Cab, R w/Draw - St&ard Top	\$1,550.00
BCSRD-182036-MM-H?P?NB-CT	elements Base Cab, R w/Draw - Continuous Top	\$1,416.00
BCSRD-182036-MM-H?P?NB-CT	elements Base Cab, R w/Draw - Continuous Top	\$1,416.00
BCSRD-182036-OO-H?P?AB	elements Base Cab, R w/Draw - St&ard Top	\$1,478.00
BCSRD-182036-OO-H?P?AB	elements Base Cab, R w/Draw - St&ard Top	\$1,478.00
BCSRD-182036-OO-H?P?AB-CT	elements Base Cab, R w/Draw - Continuous Top	\$1,356.00
BCSRD-182036-OO-H?P?AB-CT	elements Base Cab, R w/Draw - Continuous Top	\$1,356.00
BCSRD-182036-OO-H?P?NB	elements Base Cab, R w/Draw - St&ard Top	\$1,407.00
BCSRD-182036-OO-H?P?NB	elements Base Cab, R w/Draw - St&ard Top	\$1,407.00
BCSRD-182036-OO-H?P?NB-CT	elements Base Cab, R w/Draw - Continuous Top	\$1,285.00
BCSRD-182036-OO-H?P?NB-CT	elements Base Cab, R w/Draw - Continuous Top	\$1,285.00
BCSRD-182036-TL-H?P?AB	elements Base Cab, R w/Draw - St&ard Top	\$911.00
BCSRD-182036-TL-H?P?AB	elements Base Cab, R w/Draw - St&ard Top	\$911.00
BCSRD-182036-TL-H?P?AB-CT	elements Base Cab, R w/Draw - Continuous Top	\$796.00
BCSRD-182036-TL-H?P?AB-CT	elements Base Cab, R w/Draw - Continuous Top	\$796.00
BCSRD-182036-TL-H?P?NB	elements Base Cab, R w/Draw - St&ard Top	\$846.00
BCSRD-182036-TL-H?P?NB	elements Base Cab, R w/Draw - St&ard Top	\$846.00
BCSRD-182036-TL-H?P?NB-CT	elements Base Cab, R w/Draw - Continuous Top	\$724.00
BCSRD-182036-TL-H?P?NB-CT	elements Base Cab, R w/Draw - Continuous Top	\$724.00
BCSRD-182036-TT-H?P?AB	elements Base Cab, R w/Draw - St&ard Top	\$709.00
BCSRD-182036-TT-H?P?AB	elements Base Cab, R w/Draw - St&ard Top	\$796.00
BCSRD-182036-TT-H?P?AB-CT	elements Base Cab, R w/Draw - Continuous Top	\$676.00
BCSRD-182036-TT-H?P?AB-CT	elements Base Cab, R w/Draw - Continuous Top	\$676.00
BCSRD-182036-TT-H?P?NB	elements Base Cab, R w/Draw - St&ard Top	\$763.00
BCSRD-182036-TT-H?P?NB	elements Base Cab, R w/Draw - St&ard Top	\$763.00
BCSRD-182036-TT-H?P?NB-CT	elements Base Cab, R w/Draw - Continuous Top	\$643.00
BCSRD-182036-TT-H?P?NB-CT	elements Base Cab, R w/Draw - Continuous Top	\$643.00
BCSRD-182431-LL-H?P?AB	elements Base Cab, R w/Draw - St&ard Top	\$1,143.00
BCSRD-182431-LL-H?P?AB-CT	elements Base Cab, R w/Draw - Continuous Top	\$1,009.00
BCSRD-182431-LL-H?P?NB	elements Base Cab, R w/Draw - St&ard Top	\$1,072.00
BCSRD-182431-LL-H?P?NB-CT	elements Base Cab, R w/Draw - Continuous Top	\$938.00
BCSRD-182431-MM-H?P?AB	elements Base Cab, R w/Draw - St&ard Top	\$1,621.00
BCSRD-182431-MM-H?P?AB-CT	elements Base Cab, R w/Draw - Continuous Top	\$1,464.00
BCSRD-182431-MM-H?P?NB	elements Base Cab, R w/Draw - St&ard Top	\$1,543.00
BCSRD-182431-MM-H?P?NB-CT	elements Base Cab, R w/Draw - Continuous Top	\$1,384.00
BCSRD-182431-OO-H?P?AB	elements Base Cab, R w/Draw - St&ard Top	\$1,475.00
BCSRD-182431-OO-H?P?AB-CT	elements Base Cab, R w/Draw - Continuous Top	\$1,330.00
BCSRD-182431-OO-H?P?NB	elements Base Cab, R w/Draw - St&ard Top	\$1,403.00
BCSRD-182431-OO-H?P?NB-CT	elements Base Cab, R w/Draw - Continuous Top	\$1,261.00
BCSRD-182431-TL-H?P?AB	elements Base Cab, R w/Draw - St&ard Top	\$911.00

TOTAL•LIBRARY

I N T E R I O R S

Model Number	General Description	Price
BCSRD-182431-TL-H?P?AB-CT	elements Base Cab, R w/Draw - Continuous Top	\$779.00
BCSRD-182431-TL-H?P?NB	elements Base Cab, R w/Draw - St&ard Top	\$846.00
BCSRD-182431-TL-H?P?NB-CT	elements Base Cab, R w/Draw - Continuous Top	\$708.00
BCSRD-182431-TT-H?P?AB	elements Base Cab, R w/Draw - St&ard Top	\$811.00
BCSRD-182431-TT-H?P?AB-CT	elements Base Cab, R w/Draw - Continuous Top	\$679.00
BCSRD-182431-TT-H?P?NB	elements Base Cab, R w/Draw - St&ard Top	\$779.00
BCSRD-182431-TT-H?P?NB-CT	elements Base Cab, R w/Draw - Continuous Top	\$646.00
BCSRD-182434-LL-H?P?AB	elements Base Cab, R w/Draw - St&ard Top	\$1,211.00
BCSRD-182434-LL-H?P?AB-CT	elements Base Cab, R w/Draw - Continuous Top	\$1,075.00
BCSRD-182434-LL-H?P?NB	elements Base Cab, R w/Draw - St&ard Top	\$1,143.00
BCSRD-182434-LL-H?P?NB-CT	elements Base Cab, R w/Draw - Continuous Top	\$1,006.00
BCSRD-182434-MM-H?P?AB	elements Base Cab, R w/Draw - St&ard Top	\$1,730.00
BCSRD-182434-MM-H?P?AB-CT	elements Base Cab, R w/Draw - Continuous Top	\$1,573.00
BCSRD-182434-MM-H?P?NB	elements Base Cab, R w/Draw - St&ard Top	\$1,654.00
BCSRD-182434-MM-H?P?NB-CT	elements Base Cab, R w/Draw - Continuous Top	\$1,494.00
BCSRD-182434-OO-H?P?AB	elements Base Cab, R w/Draw - St&ard Top	\$1,573.00
BCSRD-182434-OO-H?P?AB-CT	elements Base Cab, R w/Draw - Continuous Top	\$1,429.00
BCSRD-182434-OO-H?P?NB	elements Base Cab, R w/Draw - St&ard Top	\$1,501.00
BCSRD-182434-OO-H?P?NB-CT	elements Base Cab, R w/Draw - Continuous Top	\$1,361.00
BCSRD-182434-TL-H?P?AB	elements Base Cab, R w/Draw - St&ard Top	\$950.00
BCSRD-182434-TL-H?P?AB-CT	elements Base Cab, R w/Draw - Continuous Top	\$815.00
BCSRD-182434-TL-H?P?NB	elements Base Cab, R w/Draw - St&ard Top	\$881.00
BCSRD-182434-TL-H?P?NB-CT	elements Base Cab, R w/Draw - Continuous Top	\$748.00
BCSRD-182434-TT-H?P?AB	elements Base Cab, R w/Draw - St&ard Top	\$842.00
BCSRD-182434-TT-H?P?AB-CT	elements Base Cab, R w/Draw - Continuous Top	\$709.00
BCSRD-182434-TT-H?P?NB	elements Base Cab, R w/Draw - St&ard Top	\$809.00
BCSRD-182434-TT-H?P?NB-CT	elements Base Cab, R w/Draw - Continuous Top	\$677.00
BCSRD-182436-LL-H?P?AB	elements Base Cab, R w/Draw - St&ard Top	\$1,211.00
BCSRD-182436-LL-H?P?AB-CT	elements Base Cab, R w/Draw - Continuous Top	\$1,075.00
BCSRD-182436-LL-H?P?NB	elements Base Cab, R w/Draw - St&ard Top	\$1,143.00
BCSRD-182436-LL-H?P?NB-CT	elements Base Cab, R w/Draw - Continuous Top	\$1,006.00
BCSRD-182436-MM-H?P?AB	elements Base Cab, R w/Draw - St&ard Top	\$1,730.00
BCSRD-182436-MM-H?P?AB-CT	elements Base Cab, R w/Draw - Continuous Top	\$1,573.00
BCSRD-182436-MM-H?P?NB	elements Base Cab, R w/Draw - St&ard Top	\$1,654.00
BCSRD-182436-MM-H?P?NB-CT	elements Base Cab, R w/Draw - Continuous Top	\$1,494.00
BCSRD-182436-OO-H?P?AB	elements Base Cab, R w/Draw - St&ard Top	\$1,573.00
BCSRD-182436-OO-H?P?AB-CT	elements Base Cab, R w/Draw - Continuous Top	\$1,429.00
BCSRD-182436-OO-H?P?NB	elements Base Cab, R w/Draw - St&ard Top	\$1,501.00
BCSRD-182436-OO-H?P?NB-CT	elements Base Cab, R w/Draw - Continuous Top	\$1,361.00
BCSRD-182436-TL-H?P?AB	elements Base Cab, R w/Draw - St&ard Top	\$950.00
BCSRD-182436-TL-H?P?AB-CT	elements Base Cab, R w/Draw - Continuous Top	\$815.00
BCSRD-182436-TL-H?P?NB	elements Base Cab, R w/Draw - St&ard Top	\$881.00
BCSRD-182436-TL-H?P?NB-CT	elements Base Cab, R w/Draw - Continuous Top	\$748.00
BCSRD-182436-TT-H?P?AB	elements Base Cab, R w/Draw - St&ard Top	\$842.00
BCSRD-182436-TT-H?P?AB-CT	elements Base Cab, R w/Draw - Continuous Top	\$709.00
BCSRD-182436-TT-H?P?NB	elements Base Cab, R w/Draw - St&ard Top	\$809.00
BCSRD-182436-TT-H?P?NB-CT	elements Base Cab, R w/Draw - Continuous Top	\$677.00
BCSRD-241431-LL-H?P?AB	elements Base Cab, R w/Draw - St&ard Top	\$1,049.00
BCSRD-241431-LL-H?P?AB-CT	elements Base Cab, R w/Draw - Continuous Top	\$935.00
BCSRD-241431-LL-H?P?NB	elements Base Cab, R w/Draw - St&ard Top	\$977.00
BCSRD-241431-LL-H?P?NB-CT	elements Base Cab, R w/Draw - Continuous Top	\$865.00

TOTAL•LIBRARY

I N T E R I O R S

Model Number	General Description	Price
BCSRD-241431-MM-H?P?AB	elements Base Cab, R w/Draw - St&ard Top	\$1,462.00
BCSRD-241431-MM-H?P?AB-CT	elements Base Cab, R w/Draw - Continuous Top	\$1,330.00
BCSRD-241431-MM-H?P?NB	elements Base Cab, R w/Draw - St&ard Top	\$1,384.00
BCSRD-241431-MM-H?P?NB-CT	elements Base Cab, R w/Draw - Continuous Top	\$1,254.00
BCSRD-241431-OO-H?P?AB	elements Base Cab, R w/Draw - St&ard Top	\$1,329.00
BCSRD-241431-OO-H?P?AB-CT	elements Base Cab, R w/Draw - Continuous Top	\$1,211.00
BCSRD-241431-OO-H?P?NB	elements Base Cab, R w/Draw - St&ard Top	\$1,259.00
BCSRD-241431-OO-H?P?NB-CT	elements Base Cab, R w/Draw - Continuous Top	\$1,141.00
BCSRD-241431-TL-H?P?AB	elements Base Cab, R w/Draw - St&ard Top	\$877.00
BCSRD-241431-TL-H?P?AB-CT	elements Base Cab, R w/Draw - Continuous Top	\$761.00
BCSRD-241431-TL-H?P?NB	elements Base Cab, R w/Draw - St&ard Top	\$809.00
BCSRD-241431-TL-H?P?NB-CT	elements Base Cab, R w/Draw - Continuous Top	\$694.00
BCSRD-241431-TT-H?P?AB	elements Base Cab, R w/Draw - St&ard Top	\$773.00
BCSRD-241431-TT-H?P?AB-CT	elements Base Cab, R w/Draw - Continuous Top	\$657.00
BCSRD-241431-TT-H?P?NB	elements Base Cab, R w/Draw - St&ard Top	\$740.00
BCSRD-241431-TT-H?P?NB-CT	elements Base Cab, R w/Draw - Continuous Top	\$624.00
BCSRD-241434-LL-H?P?AB	elements Base Cab, R w/Draw - St&ard Top	\$1,119.00
BCSRD-241434-LL-H?P?AB-CT	elements Base Cab, R w/Draw - Continuous Top	\$1,006.00
BCSRD-241434-LL-H?P?NB	elements Base Cab, R w/Draw - St&ard Top	\$1,049.00
BCSRD-241434-LL-H?P?NB-CT	elements Base Cab, R w/Draw - Continuous Top	\$935.00
BCSRD-241434-MM-H?P?AB	elements Base Cab, R w/Draw - St&ard Top	\$1,572.00
BCSRD-241434-MM-H?P?AB-CT	elements Base Cab, R w/Draw - Continuous Top	\$1,437.00
BCSRD-241434-MM-H?P?NB	elements Base Cab, R w/Draw - St&ard Top	\$1,493.00
BCSRD-241434-MM-H?P?NB-CT	elements Base Cab, R w/Draw - Continuous Top	\$1,363.00
BCSRD-241434-OO-H?P?AB	elements Base Cab, R w/Draw - St&ard Top	\$1,427.00
BCSRD-241434-OO-H?P?AB-CT	elements Base Cab, R w/Draw - Continuous Top	\$1,308.00
BCSRD-241434-OO-H?P?NB	elements Base Cab, R w/Draw - St&ard Top	\$1,358.00
BCSRD-241434-OO-H?P?NB-CT	elements Base Cab, R w/Draw - Continuous Top	\$1,240.00
BCSRD-241434-TL-H?P?AB	elements Base Cab, R w/Draw - St&ard Top	\$927.00
BCSRD-241434-TL-H?P?AB-CT	elements Base Cab, R w/Draw - Continuous Top	\$814.00
BCSRD-241434-TL-H?P?NB	elements Base Cab, R w/Draw - St&ard Top	\$857.00
BCSRD-241434-TL-H?P?NB-CT	elements Base Cab, R w/Draw - Continuous Top	\$747.00
BCSRD-241434-TT-H?P?AB	elements Base Cab, R w/Draw - St&ard Top	\$802.00
BCSRD-241434-TT-H?P?AB-CT	elements Base Cab, R w/Draw - Continuous Top	\$687.00
BCSRD-241434-TT-H?P?NB	elements Base Cab, R w/Draw - St&ard Top	\$770.00
BCSRD-241434-TT-H?P?NB-CT	elements Base Cab, R w/Draw - Continuous Top	\$654.00
BCSRD-241436-LL-H?P?AB	elements Base Cab, R w/Draw - St&ard Top	\$1,119.00
BCSRD-241436-LL-H?P?AB-CT	elements Base Cab, R w/Draw - Continuous Top	\$1,006.00
BCSRD-241436-LL-H?P?NB	elements Base Cab, R w/Draw - St&ard Top	\$1,049.00
BCSRD-241436-LL-H?P?NB-CT	elements Base Cab, R w/Draw - Continuous Top	\$935.00
BCSRD-241436-MM-H?P?AB	elements Base Cab, R w/Draw - St&ard Top	\$1,572.00
BCSRD-241436-MM-H?P?AB-CT	elements Base Cab, R w/Draw - Continuous Top	\$1,437.00
BCSRD-241436-MM-H?P?NB	elements Base Cab, R w/Draw - St&ard Top	\$1,493.00
BCSRD-241436-MM-H?P?NB-CT	elements Base Cab, R w/Draw - Continuous Top	\$1,363.00
BCSRD-241436-OO-H?P?AB	elements Base Cab, R w/Draw - St&ard Top	\$1,427.00
BCSRD-241436-OO-H?P?AB-CT	elements Base Cab, R w/Draw - Continuous Top	\$1,308.00
BCSRD-241436-OO-H?P?NB	elements Base Cab, R w/Draw - St&ard Top	\$1,358.00
BCSRD-241436-OO-H?P?NB-CT	elements Base Cab, R w/Draw - Continuous Top	\$1,240.00
BCSRD-241436-TL-H?P?AB	elements Base Cab, R w/Draw - St&ard Top	\$927.00
BCSRD-241436-TL-H?P?AB-CT	elements Base Cab, R w/Draw - Continuous Top	\$814.00
BCSRD-241436-TL-H?P?NB	elements Base Cab, R w/Draw - St&ard Top	\$857.00

TOTAL•LIBRARY

I N T E R I O R S

Model Number	General Description	Price
BCSRD-241436-TL-H?P?NB-CT	elements Base Cab, R w/Draw - Continuous Top	\$747.00
BCSRD-241436-TT-H?P?AB	elements Base Cab, R w/Draw - St&ard Top	\$802.00
BCSRD-241436-TT-H?P?AB-CT	elements Base Cab, R w/Draw - Continuous Top	\$687.00
BCSRD-241436-TT-H?P?NB	elements Base Cab, R w/Draw - St&ard Top	\$770.00
BCSRD-241436-TT-H?P?NB-CT	elements Base Cab, R w/Draw - Continuous Top	\$654.00
BCSRD-242031-LL-H?P?AB	elements Base Cab, R w/Draw - St&ard Top	\$1,172.00
BCSRD-242031-LL-H?P?AB-CT	elements Base Cab, R w/Draw - Continuous Top	\$1,041.00
BCSRD-242031-LL-H?P?NB	elements Base Cab, R w/Draw - St&ard Top	\$1,103.00
BCSRD-242031-LL-H?P?NB-CT	elements Base Cab, R w/Draw - Continuous Top	\$971.00
BCSRD-242031-MM-H?P?AB	elements Base Cab, R w/Draw - St&ard Top	\$1,667.00
BCSRD-242031-MM-H?P?AB-CT	elements Base Cab, R w/Draw - Continuous Top	\$1,511.00
BCSRD-242031-MM-H?P?NB	elements Base Cab, R w/Draw - St&ard Top	\$1,590.00
BCSRD-242031-MM-H?P?NB-CT	elements Base Cab, R w/Draw - Continuous Top	\$1,434.00
BCSRD-242031-OO-H?P?AB	elements Base Cab, R w/Draw - St&ard Top	\$1,515.00
BCSRD-242031-OO-H?P?AB-CT	elements Base Cab, R w/Draw - Continuous Top	\$1,372.00
BCSRD-242031-OO-H?P?NB	elements Base Cab, R w/Draw - St&ard Top	\$1,443.00
BCSRD-242031-OO-H?P?NB-CT	elements Base Cab, R w/Draw - Continuous Top	\$1,303.00
BCSRD-242031-TL-H?P?AB	elements Base Cab, R w/Draw - St&ard Top	\$941.00
BCSRD-242031-TL-H?P?AB-CT	elements Base Cab, R w/Draw - Continuous Top	\$811.00
BCSRD-242031-TL-H?P?NB	elements Base Cab, R w/Draw - St&ard Top	\$872.00
BCSRD-242031-TL-H?P?NB-CT	elements Base Cab, R w/Draw - Continuous Top	\$740.00
BCSRD-242031-TT-H?P?AB	elements Base Cab, R w/Draw - St&ard Top	\$844.00
BCSRD-242031-TT-H?P?AB-CT	elements Base Cab, R w/Draw - Continuous Top	\$714.00
BCSRD-242031-TT-H?P?NB	elements Base Cab, R w/Draw - St&ard Top	\$811.00
BCSRD-242031-TT-H?P?NB-CT	elements Base Cab, R w/Draw - Continuous Top	\$681.00
BCSRD-242036-LL-H?P?AB	elements Base Cab, R w/Draw - St&ard Top	\$1,243.00
BCSRD-242036-LL-H?P?AB	elements Base Cab, R w/Draw - St&ard Top	\$1,243.00
BCSRD-242036-LL-H?P?AB-CT	elements Base Cab, R w/Draw - Continuous Top	\$1,112.00
BCSRD-242036-LL-H?P?AB-CT	elements Base Cab, R w/Draw - Continuous Top	\$1,112.00
BCSRD-242036-LL-H?P?NB	elements Base Cab, R w/Draw - St&ard Top	\$1,172.00
BCSRD-242036-LL-H?P?NB	elements Base Cab, R w/Draw - St&ard Top	\$1,172.00
BCSRD-242036-LL-H?P?NB-CT	elements Base Cab, R w/Draw - Continuous Top	\$1,041.00
BCSRD-242036-LL-H?P?NB-CT	elements Base Cab, R w/Draw - Continuous Top	\$1,041.00
BCSRD-242036-MM-H?P?AB	elements Base Cab, R w/Draw - St&ard Top	\$1,774.00
BCSRD-242036-MM-H?P?AB	elements Base Cab, R w/Draw - St&ard Top	\$1,774.00
BCSRD-242036-MM-H?P?AB-CT	elements Base Cab, R w/Draw - Continuous Top	\$1,619.00
BCSRD-242036-MM-H?P?AB-CT	elements Base Cab, R w/Draw - Continuous Top	\$1,619.00
BCSRD-242036-MM-H?P?NB	elements Base Cab, R w/Draw - St&ard Top	\$1,696.00
BCSRD-242036-MM-H?P?NB	elements Base Cab, R w/Draw - St&ard Top	\$1,696.00
BCSRD-242036-MM-H?P?NB-CT	elements Base Cab, R w/Draw - Continuous Top	\$1,541.00
BCSRD-242036-MM-H?P?NB-CT	elements Base Cab, R w/Draw - Continuous Top	\$1,541.00
BCSRD-242036-OO-H?P?AB	elements Base Cab, R w/Draw - St&ard Top	\$1,614.00
BCSRD-242036-OO-H?P?AB	elements Base Cab, R w/Draw - St&ard Top	\$1,614.00
BCSRD-242036-OO-H?P?AB-CT	elements Base Cab, R w/Draw - Continuous Top	\$1,472.00
BCSRD-242036-OO-H?P?AB-CT	elements Base Cab, R w/Draw - Continuous Top	\$1,472.00
BCSRD-242036-OO-H?P?NB	elements Base Cab, R w/Draw - St&ard Top	\$1,543.00
BCSRD-242036-OO-H?P?NB	elements Base Cab, R w/Draw - St&ard Top	\$1,543.00
BCSRD-242036-OO-H?P?NB-CT	elements Base Cab, R w/Draw - Continuous Top	\$1,402.00
BCSRD-242036-OO-H?P?NB-CT	elements Base Cab, R w/Draw - Continuous Top	\$1,402.00
BCSRD-242036-TL-H?P?AB	elements Base Cab, R w/Draw - St&ard Top	\$991.00
BCSRD-242036-TL-H?P?AB	elements Base Cab, R w/Draw - St&ard Top	\$991.00

TOTAL•LIBRARY

I N T E R I O R S

Model Number	General Description	Price
BCSRD-242036-TL-H?P?AB-CT	elements Base Cab, R w/Draw - Continuous Top	\$858.00
BCSRD-242036-TL-H?P?AB-CT	elements Base Cab, R w/Draw - Continuous Top	\$858.00
BCSRD-242036-TL-H?P?NB	elements Base Cab, R w/Draw - St&ard Top	\$920.00
BCSRD-242036-TL-H?P?NB	elements Base Cab, R w/Draw - St&ard Top	\$920.00
BCSRD-242036-TL-H?P?NB-CT	elements Base Cab, R w/Draw - Continuous Top	\$788.00
BCSRD-242036-TL-H?P?NB-CT	elements Base Cab, R w/Draw - Continuous Top	\$788.00
BCSRD-242036-TT-H?P?AB	elements Base Cab, R w/Draw - St&ard Top	\$871.00
BCSRD-242036-TT-H?P?AB	elements Base Cab, R w/Draw - St&ard Top	\$871.00
BCSRD-242036-TT-H?P?AB-CT	elements Base Cab, R w/Draw - Continuous Top	\$741.00
BCSRD-242036-TT-H?P?AB-CT	elements Base Cab, R w/Draw - Continuous Top	\$741.00
BCSRD-242036-TT-H?P?NB	elements Base Cab, R w/Draw - St&ard Top	\$838.00
BCSRD-242036-TT-H?P?NB	elements Base Cab, R w/Draw - St&ard Top	\$838.00
BCSRD-242036-TT-H?P?NB-CT	elements Base Cab, R w/Draw - Continuous Top	\$708.00
BCSRD-242036-TT-H?P?NB-CT	elements Base Cab, R w/Draw - Continuous Top	\$708.00
BCSRD-242431-LL-H?P?AB	elements Base Cab, R w/Draw - St&ard Top	\$1,225.00
BCSRD-242431-LL-H?P?AB-CT	elements Base Cab, R w/Draw - Continuous Top	\$1,091.00
BCSRD-242431-LL-H?P?NB	elements Base Cab, R w/Draw - St&ard Top	\$1,154.00
BCSRD-242431-LL-H?P?NB-CT	elements Base Cab, R w/Draw - Continuous Top	\$1,021.00
BCSRD-242431-MM-H?P?AB	elements Base Cab, R w/Draw - St&ard Top	\$1,749.00
BCSRD-242431-MM-H?P?AB-CT	elements Base Cab, R w/Draw - Continuous Top	\$1,591.00
BCSRD-242431-MM-H?P?NB	elements Base Cab, R w/Draw - St&ard Top	\$1,673.00
BCSRD-242431-MM-H?P?NB-CT	elements Base Cab, R w/Draw - Continuous Top	\$1,515.00
BCSRD-242431-OO-H?P?AB	elements Base Cab, R w/Draw - St&ard Top	\$1,591.00
BCSRD-242431-OO-H?P?AB-CT	elements Base Cab, R w/Draw - Continuous Top	\$1,448.00
BCSRD-242431-OO-H?P?NB	elements Base Cab, R w/Draw - St&ard Top	\$1,521.00
BCSRD-242431-OO-H?P?NB-CT	elements Base Cab, R w/Draw - Continuous Top	\$1,380.00
BCSRD-242431-TL-H?P?AB	elements Base Cab, R w/Draw - St&ard Top	\$967.00
BCSRD-242431-TL-H?P?AB-CT	elements Base Cab, R w/Draw - Continuous Top	\$830.00
BCSRD-242431-TL-H?P?NB	elements Base Cab, R w/Draw - St&ard Top	\$895.00
BCSRD-242431-TL-H?P?NB-CT	elements Base Cab, R w/Draw - Continuous Top	\$759.00
BCSRD-242431-TT-H?P?AB	elements Base Cab, R w/Draw - St&ard Top	\$904.00
BCSRD-242431-TT-H?P?AB-CT	elements Base Cab, R w/Draw - Continuous Top	\$767.00
BCSRD-242431-TT-H?P?NB	elements Base Cab, R w/Draw - St&ard Top	\$872.00
BCSRD-242431-TT-H?P?NB-CT	elements Base Cab, R w/Draw - Continuous Top	\$735.00
BCSRD-242434-LL-H?P?AB	elements Base Cab, R w/Draw - St&ard Top	\$1,310.00
BCSRD-242434-LL-H?P?AB-CT	elements Base Cab, R w/Draw - Continuous Top	\$1,175.00
BCSRD-242434-LL-H?P?NB	elements Base Cab, R w/Draw - St&ard Top	\$1,242.00
BCSRD-242434-LL-H?P?NB-CT	elements Base Cab, R w/Draw - Continuous Top	\$1,107.00
BCSRD-242434-MM-H?P?AB	elements Base Cab, R w/Draw - St&ard Top	\$1,885.00
BCSRD-242434-MM-H?P?AB-CT	elements Base Cab, R w/Draw - Continuous Top	\$1,729.00
BCSRD-242434-MM-H?P?NB	elements Base Cab, R w/Draw - St&ard Top	\$1,808.00
BCSRD-242434-MM-H?P?NB-CT	elements Base Cab, R w/Draw - Continuous Top	\$1,652.00
BCSRD-242434-OO-H?P?AB	elements Base Cab, R w/Draw - St&ard Top	\$1,713.00
BCSRD-242434-OO-H?P?AB-CT	elements Base Cab, R w/Draw - Continuous Top	\$1,572.00
BCSRD-242434-OO-H?P?NB	elements Base Cab, R w/Draw - St&ard Top	\$1,642.00
BCSRD-242434-OO-H?P?NB-CT	elements Base Cab, R w/Draw - Continuous Top	\$1,501.00
BCSRD-242434-TL-H?P?AB	elements Base Cab, R w/Draw - St&ard Top	\$1,021.00
BCSRD-242434-TL-H?P?AB-CT	elements Base Cab, R w/Draw - Continuous Top	\$887.00
BCSRD-242434-TL-H?P?NB	elements Base Cab, R w/Draw - St&ard Top	\$952.00
BCSRD-242434-TL-H?P?NB-CT	elements Base Cab, R w/Draw - Continuous Top	\$815.00
BCSRD-242434-TT-H?P?AB	elements Base Cab, R w/Draw - St&ard Top	\$930.00

TOTAL•LIBRARY

I N T E R I O R S

Model Number	General Description	Price
BCSRD-242434-TT-H?P?AB-CT	elements Base Cab, R w/Draw - Continuous Top	\$793.00
BCSRD-242434-TT-H?P?NB	elements Base Cab, R w/Draw - St&ard Top	\$897.00
BCSRD-242434-TT-H?P?NB-CT	elements Base Cab, R w/Draw - Continuous Top	\$759.00
BCSRD-242436-LL-H?P?AB	elements Base Cab, R w/Draw - St&ard Top	\$1,310.00
BCSRD-242436-LL-H?P?AB-CT	elements Base Cab, R w/Draw - Continuous Top	\$1,175.00
BCSRD-242436-LL-H?P?NB	elements Base Cab, R w/Draw - St&ard Top	\$1,242.00
BCSRD-242436-LL-H?P?NB-CT	elements Base Cab, R w/Draw - Continuous Top	\$1,107.00
BCSRD-242436-MM-H?P?AB	elements Base Cab, R w/Draw - St&ard Top	\$1,885.00
BCSRD-242436-MM-H?P?AB-CT	elements Base Cab, R w/Draw - Continuous Top	\$1,729.00
BCSRD-242436-MM-H?P?NB	elements Base Cab, R w/Draw - St&ard Top	\$1,808.00
BCSRD-242436-MM-H?P?NB-CT	elements Base Cab, R w/Draw - Continuous Top	\$1,652.00
BCSRD-242436-OO-H?P?AB	elements Base Cab, R w/Draw - St&ard Top	\$1,713.00
BCSRD-242436-OO-H?P?AB-CT	elements Base Cab, R w/Draw - Continuous Top	\$1,572.00
BCSRD-242436-OO-H?P?NB	elements Base Cab, R w/Draw - St&ard Top	\$1,642.00
BCSRD-242436-OO-H?P?NB-CT	elements Base Cab, R w/Draw - Continuous Top	\$1,501.00
BCSRD-242436-TL-H?P?AB	elements Base Cab, R w/Draw - St&ard Top	\$1,021.00
BCSRD-242436-TL-H?P?AB-CT	elements Base Cab, R w/Draw - Continuous Top	\$887.00
BCSRD-242436-TL-H?P?NB	elements Base Cab, R w/Draw - St&ard Top	\$952.00
BCSRD-242436-TL-H?P?NB-CT	elements Base Cab, R w/Draw - Continuous Top	\$815.00
BCSRD-242436-TT-H?P?AB	elements Base Cab, R w/Draw - St&ard Top	\$930.00
BCSRD-242436-TT-H?P?AB-CT	elements Base Cab, R w/Draw - Continuous Top	\$793.00
BCSRD-242436-TT-H?P?NB	elements Base Cab, R w/Draw - St&ard Top	\$897.00
BCSRD-242436-TT-H?P?NB-CT	elements Base Cab, R w/Draw - Continuous Top	\$759.00
BD-2630BBD	Big Book Case 20"D X 26"W	\$2,534.00
BD-3016-BT	Book Truck 16"D X 34"W	\$1,649.00
BD-3018-BTD	Display Book Truck 18"D X 34"W	\$2,078.00
BD-3630MC	Map Case 30"D X 36"W	\$3,952.00
BDR-C2642-39-L-MOB	Belvedere Lectern, 26"D x 42"W x 39"H	\$2,337.00
BDR-C2642-39-T-MOB	Belvedere Lectern, 26"D x 42"W x 39"H	\$1,825.00
BDS3-182031-LL-P?AB	elements 3 Draw Stge Unit - St&ard Top	\$1,224.00
BDS3-182031-LL-P?AB-CT	elements 3 Draw Stge Unit - Continuous Top	\$1,137.00
BDS3-182031-LL-P?NB	elements 3 Draw Stge Unit - St&ard Top	\$1,126.00
BDS3-182031-LL-P?NB-CT	elements 3 Draw Stge Unit - Continuous Top	\$1,041.00
BDS3-182031-MM-P?AB	elements 3 Draw Stge Unit - St&ard Top	\$1,908.00
BDS3-182031-MM-P?AB-CT	elements 3 Draw Stge Unit - Continuous Top	\$1,794.00
BDS3-182031-MM-P?NB	elements 3 Draw Stge Unit - St&ard Top	\$1,792.00
BDS3-182031-MM-P?NB-CT	elements 3 Draw Stge Unit - Continuous Top	\$1,676.00
BDS3-182031-OO-P?AB	elements 3 Draw Stge Unit - St&ard Top	\$1,733.00
BDS3-182031-OO-P?AB-CT	elements 3 Draw Stge Unit - Continuous Top	\$1,631.00
BDS3-182031-OO-P?NB	elements 3 Draw Stge Unit - St&ard Top	\$1,628.00
BDS3-182031-OO-P?NB-CT	elements 3 Draw Stge Unit - Continuous Top	\$1,525.00
BDS3-182031-TL-P?AB	elements 3 Draw Stge Unit - St&ard Top	\$1,104.00
BDS3-182031-TL-P?AB-CT	elements 3 Draw Stge Unit - Continuous Top	\$1,007.00
BDS3-182031-TL-P?NB	elements 3 Draw Stge Unit - St&ard Top	\$1,000.00
BDS3-182031-TL-P?NB-CT	elements 3 Draw Stge Unit - Continuous Top	\$903.00
BDS3-182031-TT-P?AB	elements 3 Draw Stge Unit - St&ard Top	\$1,022.00
BDS3-182031-TT-P?AB-CT	elements 3 Draw Stge Unit - Continuous Top	\$926.00
BDS3-182031-TT-P?NB	elements 3 Draw Stge Unit - St&ard Top	\$989.00
BDS3-182031-TT-P?NB-CT	elements 3 Draw Stge Unit - Continuous Top	\$892.00
BDS3-182034-TT-P?AB	elements 3 Draw Stge Unit - St&ard Top	\$1,018.00
BDS3-182034-TT-P?AB-CT	elements 3 Draw Stge Unit - Continuous Top	\$921.00

TOTAL•LIBRARY

I N T E R I O R S

Model Number	General Description	Price
BDS3-182034-TT-P?NB	elements 3 Draw Stge Unit - St&ard Top	\$985.00
BDS3-182034-TT-P?NB-CT	elements 3 Draw Stge Unit - Continuous Top	\$889.00
BDS3-182036-LL-P?AB	elements 3 Draw Stge Unit - St&ard Top	\$1,253.00
BDS3-182036-LL-P?AB-CT	elements 3 Draw Stge Unit - Continuous Top	\$1,166.00
BDS3-182036-LL-P?NB	elements 3 Draw Stge Unit - St&ard Top	\$1,157.00
BDS3-182036-LL-P?NB-CT	elements 3 Draw Stge Unit - Continuous Top	\$1,070.00
BDS3-182036-MM-P?AB	elements 3 Draw Stge Unit - St&ard Top	\$1,962.00
BDS3-182036-MM-P?AB-CT	elements 3 Draw Stge Unit - Continuous Top	\$1,849.00
BDS3-182036-MM-P?NB	elements 3 Draw Stge Unit - St&ard Top	\$1,845.00
BDS3-182036-MM-P?NB-CT	elements 3 Draw Stge Unit - Continuous Top	\$1,733.00
BDS3-182036-OO-P?AB	elements 3 Draw Stge Unit - St&ard Top	\$1,782.00
BDS3-182036-OO-P?AB-CT	elements 3 Draw Stge Unit - Continuous Top	\$1,679.00
BDS3-182036-OO-P?NB	elements 3 Draw Stge Unit - St&ard Top	\$1,676.00
BDS3-182036-OO-P?NB-CT	elements 3 Draw Stge Unit - Continuous Top	\$1,575.00
BDS3-182036-TL-P?AB	elements 3 Draw Stge Unit - St&ard Top	\$1,115.00
BDS3-182036-TL-P?AB-CT	elements 3 Draw Stge Unit - Continuous Top	\$1,018.00
BDS3-182036-TL-P?NB	elements 3 Draw Stge Unit - St&ard Top	\$1,010.00
BDS3-182036-TL-P?NB-CT	elements 3 Draw Stge Unit - Continuous Top	\$913.00
BDS3-182036-TT-P?AB	elements 3 Draw Stge Unit - St&ard Top	\$1,018.00
BDS3-182036-TT-P?AB-CT	elements 3 Draw Stge Unit - Continuous Top	\$921.00
BDS3-182036-TT-P?NB	elements 3 Draw Stge Unit - St&ard Top	\$985.00
BDS3-182036-TT-P?NB-CT	elements 3 Draw Stge Unit - Continuous Top	\$889.00
BDS3-182431-LL-P?AB	elements 3 Draw Stge Unit - St&ard Top	\$1,254.00
BDS3-182431-LL-P?AB-CT	elements 3 Draw Stge Unit - Continuous Top	\$1,151.00
BDS3-182431-LL-P?NB	elements 3 Draw Stge Unit - St&ard Top	\$1,161.00
BDS3-182431-LL-P?NB-CT	elements 3 Draw Stge Unit - Continuous Top	\$1,055.00
BDS3-182431-MM-P?AB	elements 3 Draw Stge Unit - St&ard Top	\$1,955.00
BDS3-182431-MM-P?AB-CT	elements 3 Draw Stge Unit - Continuous Top	\$1,821.00
BDS3-182431-MM-P?NB	elements 3 Draw Stge Unit - St&ard Top	\$1,841.00
BDS3-182431-MM-P?NB-CT	elements 3 Draw Stge Unit - Continuous Top	\$1,706.00
BDS3-182431-OO-P?AB	elements 3 Draw Stge Unit - St&ard Top	\$1,778.00
BDS3-182431-OO-P?AB-CT	elements 3 Draw Stge Unit - Continuous Top	\$1,658.00
BDS3-182431-OO-P?NB	elements 3 Draw Stge Unit - St&ard Top	\$1,673.00
BDS3-182431-OO-P?NB-CT	elements 3 Draw Stge Unit - Continuous Top	\$1,551.00
BDS3-182431-TL-P?AB	elements 3 Draw Stge Unit - St&ard Top	\$1,126.00
BDS3-182431-TL-P?AB-CT	elements 3 Draw Stge Unit - Continuous Top	\$1,012.00
BDS3-182431-TL-P?NB	elements 3 Draw Stge Unit - St&ard Top	\$1,022.00
BDS3-182431-TL-P?NB-CT	elements 3 Draw Stge Unit - Continuous Top	\$908.00
BDS3-182431-TT-P?AB	elements 3 Draw Stge Unit - St&ard Top	\$1,029.00
BDS3-182431-TT-P?AB-CT	elements 3 Draw Stge Unit - Continuous Top	\$914.00
BDS3-182431-TT-P?NB	elements 3 Draw Stge Unit - St&ard Top	\$995.00
BDS3-182431-TT-P?NB-CT	elements 3 Draw Stge Unit - Continuous Top	\$899.00
BDS3-182434-LL-P?AB	elements 3 Draw Stge Unit - St&ard Top	\$1,300.00
BDS3-182434-LL-P?AB-CT	elements 3 Draw Stge Unit - Continuous Top	\$1,198.00
BDS3-182434-LL-P?NB	elements 3 Draw Stge Unit - St&ard Top	\$1,203.00
BDS3-182434-LL-P?NB-CT	elements 3 Draw Stge Unit - Continuous Top	\$1,100.00
BDS3-182434-MM-P?AB	elements 3 Draw Stge Unit - St&ard Top	\$2,036.00
BDS3-182434-MM-P?AB-CT	elements 3 Draw Stge Unit - Continuous Top	\$1,903.00
BDS3-182434-MM-P?NB	elements 3 Draw Stge Unit - St&ard Top	\$1,923.00
BDS3-182434-MM-P?NB-CT	elements 3 Draw Stge Unit - Continuous Top	\$1,785.00
BDS3-182434-OO-P?AB	elements 3 Draw Stge Unit - St&ard Top	\$1,851.00

TOTAL•LIBRARY

I N T E R I O R S

Model Number	General Description	Price
BDS3-182434-OO-P?AB-CT	elements 3 Draw Stge Unit - Continuous Top	\$1,730.00
BDS3-182434-OO-P?NB	elements 3 Draw Stge Unit - St&ard Top	\$1,746.00
BDS3-182434-OO-P?NB-CT	elements 3 Draw Stge Unit - Continuous Top	\$1,623.00
BDS3-182434-TL-P?AB	elements 3 Draw Stge Unit - St&ard Top	\$1,148.00
BDS3-182434-TL-P?AB-CT	elements 3 Draw Stge Unit - Continuous Top	\$1,035.00
BDS3-182434-TL-P?NB	elements 3 Draw Stge Unit - St&ard Top	\$1,044.00
BDS3-182434-TL-P?NB-CT	elements 3 Draw Stge Unit - Continuous Top	\$930.00
BDS3-182434-TT-P?AB	elements 3 Draw Stge Unit - St&ard Top	\$1,050.00
BDS3-182434-TT-P?AB-CT	elements 3 Draw Stge Unit - Continuous Top	\$936.00
BDS3-182434-TT-P?NB	elements 3 Draw Stge Unit - St&ard Top	\$1,017.00
BDS3-182434-TT-P?NB-CT	elements 3 Draw Stge Unit - Continuous Top	\$921.00
BDS3-182436-LL-P?AB	elements 3 Draw Stge Unit - St&ard Top	\$1,300.00
BDS3-182436-LL-P?AB-CT	elements 3 Draw Stge Unit - Continuous Top	\$1,198.00
BDS3-182436-LL-P?NB	elements 3 Draw Stge Unit - St&ard Top	\$1,203.00
BDS3-182436-LL-P?NB-CT	elements 3 Draw Stge Unit - Continuous Top	\$1,100.00
BDS3-182436-MM-P?AB	elements 3 Draw Stge Unit - St&ard Top	\$2,036.00
BDS3-182436-MM-P?AB-CT	elements 3 Draw Stge Unit - Continuous Top	\$1,903.00
BDS3-182436-MM-P?NB	elements 3 Draw Stge Unit - St&ard Top	\$1,923.00
BDS3-182436-MM-P?NB-CT	elements 3 Draw Stge Unit - Continuous Top	\$1,785.00
BDS3-182436-OO-P?AB	elements 3 Draw Stge Unit - St&ard Top	\$1,851.00
BDS3-182436-OO-P?AB-CT	elements 3 Draw Stge Unit - Continuous Top	\$1,730.00
BDS3-182436-OO-P?NB	elements 3 Draw Stge Unit - St&ard Top	\$1,746.00
BDS3-182436-OO-P?NB-CT	elements 3 Draw Stge Unit - Continuous Top	\$1,623.00
BDS3-182436-TL-P?AB	elements 3 Draw Stge Unit - St&ard Top	\$1,148.00
BDS3-182436-TL-P?AB-CT	elements 3 Draw Stge Unit - Continuous Top	\$1,035.00
BDS3-182436-TL-P?NB	elements 3 Draw Stge Unit - St&ard Top	\$1,044.00
BDS3-182436-TL-P?NB-CT	elements 3 Draw Stge Unit - Continuous Top	\$930.00
BDS3-182436-TT-P?AB	elements 3 Draw Stge Unit - St&ard Top	\$1,050.00
BDS3-182436-TT-P?AB-CT	elements 3 Draw Stge Unit - Continuous Top	\$936.00
BDS3-182436-TT-P?NB	elements 3 Draw Stge Unit - St&ard Top	\$1,017.00
BDS3-182436-TT-P?NB-CT	elements 3 Draw Stge Unit - Continuous Top	\$921.00
BDS3-242031-LL-P?AB	elements 3 Draw Stge Unit - St&ard Top	\$1,313.00
BDS3-242031-LL-P?AB-CT	elements 3 Draw Stge Unit - Continuous Top	\$1,212.00
BDS3-242031-LL-P?NB	elements 3 Draw Stge Unit - St&ard Top	\$1,218.00
BDS3-242031-LL-P?NB-CT	elements 3 Draw Stge Unit - Continuous Top	\$1,115.00
BDS3-242031-MM-P?AB	elements 3 Draw Stge Unit - St&ard Top	\$2,089.00
BDS3-242031-MM-P?AB-CT	elements 3 Draw Stge Unit - Continuous Top	\$1,958.00
BDS3-242031-MM-P?NB	elements 3 Draw Stge Unit - St&ard Top	\$1,975.00
BDS3-242031-MM-P?NB-CT	elements 3 Draw Stge Unit - Continuous Top	\$1,843.00
BDS3-242031-OO-P?AB	elements 3 Draw Stge Unit - St&ard Top	\$1,899.00
BDS3-242031-OO-P?AB-CT	elements 3 Draw Stge Unit - Continuous Top	\$1,779.00
BDS3-242031-OO-P?NB	elements 3 Draw Stge Unit - St&ard Top	\$1,796.00
BDS3-242031-OO-P?NB-CT	elements 3 Draw Stge Unit - Continuous Top	\$1,674.00
BDS3-242031-TL-P?AB	elements 3 Draw Stge Unit - St&ard Top	\$1,163.00
BDS3-242031-TL-P?AB-CT	elements 3 Draw Stge Unit - Continuous Top	\$1,049.00
BDS3-242031-TL-P?NB	elements 3 Draw Stge Unit - St&ard Top	\$1,056.00
BDS3-242031-TL-P?NB-CT	elements 3 Draw Stge Unit - Continuous Top	\$945.00
BDS3-242031-TT-P?AB	elements 3 Draw Stge Unit - St&ard Top	\$1,070.00
BDS3-242031-TT-P?AB-CT	elements 3 Draw Stge Unit - Continuous Top	\$956.00
BDS3-242031-TT-P?NB	elements 3 Draw Stge Unit - St&ard Top	\$1,037.00
BDS3-242031-TT-P?NB-CT	elements 3 Draw Stge Unit - Continuous Top	\$922.00

TOTAL•LIBRARY

INTERIORS

Model Number	General Description	Price
BDS3-242034-TT-P?AB	elements 3 Draw Stge Unit - St&ard Top	\$1,082.00
BDS3-242034-TT-P?AB-CT	elements 3 Draw Stge Unit - Continuous Top	\$968.00
BDS3-242034-TT-P?NB	elements 3 Draw Stge Unit - St&ard Top	\$1,049.00
BDS3-242034-TT-P?NB-CT	elements 3 Draw Stge Unit - Continuous Top	\$935.00
BDS3-242036-LL-P?AB	elements 3 Draw Stge Unit - St&ard Top	\$1,344.00
BDS3-242036-LL-P?AB-CT	elements 3 Draw Stge Unit - Continuous Top	\$1,243.00
BDS3-242036-LL-P?NB	elements 3 Draw Stge Unit - St&ard Top	\$1,247.00
BDS3-242036-LL-P?NB-CT	elements 3 Draw Stge Unit - Continuous Top	\$1,148.00
BDS3-242036-MM-P?AB	elements 3 Draw Stge Unit - St&ard Top	\$2,145.00
BDS3-242036-MM-P?AB-CT	elements 3 Draw Stge Unit - Continuous Top	\$2,012.00
BDS3-242036-MM-P?NB	elements 3 Draw Stge Unit - St&ard Top	\$2,031.00
BDS3-242036-MM-P?NB-CT	elements 3 Draw Stge Unit - Continuous Top	\$1,894.00
BDS3-242036-OO-P?AB	elements 3 Draw Stge Unit - St&ard Top	\$1,950.00
BDS3-242036-OO-P?AB-CT	elements 3 Draw Stge Unit - Continuous Top	\$1,830.00
BDS3-242036-OO-P?NB	elements 3 Draw Stge Unit - St&ard Top	\$1,845.00
BDS3-242036-OO-P?NB-CT	elements 3 Draw Stge Unit - Continuous Top	\$1,725.00
BDS3-242036-TL-P?AB	elements 3 Draw Stge Unit - St&ard Top	\$1,175.00
BDS3-242036-TL-P?AB-CT	elements 3 Draw Stge Unit - Continuous Top	\$1,064.00
BDS3-242036-TL-P?NB	elements 3 Draw Stge Unit - St&ard Top	\$1,071.00
BDS3-242036-TL-P?NB-CT	elements 3 Draw Stge Unit - Continuous Top	\$958.00
BDS3-242036-TT-P?AB	elements 3 Draw Stge Unit - St&ard Top	\$1,082.00
BDS3-242036-TT-P?AB-CT	elements 3 Draw Stge Unit - Continuous Top	\$968.00
BDS3-242036-TT-P?NB	elements 3 Draw Stge Unit - St&ard Top	\$1,049.00
BDS3-242036-TT-P?NB-CT	elements 3 Draw Stge Unit - Continuous Top	\$935.00
BDS3-242431-LL-P?NB	elements 3 Draw Stge Unit - St&ard Top	\$1,236.00
BDS3-242431-TT-P?AB	elements 3 Draw Stge Unit - St&ard Top	\$1,080.00
BDS3-242431-TT-P?AB-CT	elements 3 Draw Stge Unit - Continuous Top	\$950.00
BDS3-242431-TT-P?NB	elements 3 Draw Stge Unit - St&ard Top	\$1,047.00
BDS3-242431-TT-P?NB-CT	elements 3 Draw Stge Unit - Continuous Top	\$917.00
BDS3-242434-LL-P?NB	elements 3 Draw Stge Unit - St&ard Top	\$1,280.00
BDS3-242434-TT-P?AB	elements 3 Draw Stge Unit - St&ard Top	\$1,099.00
BDS3-242434-TT-P?AB-CT	elements 3 Draw Stge Unit - Continuous Top	\$970.00
BDS3-242434-TT-P?NB	elements 3 Draw Stge Unit - St&ard Top	\$1,067.00
BDS3-242434-TT-P?NB-CT	elements 3 Draw Stge Unit - Continuous Top	\$936.00
BDS3-242436-LL-P?NB	elements 3 Draw Stge Unit - St&ard Top	\$1,280.00
BDS3-242436-TT-P?AB	elements 3 Draw Stge Unit - St&ard Top	\$1,099.00
BDS3-242436-TT-P?AB-CT	elements 3 Draw Stge Unit - Continuous Top	\$970.00
BDS3-242436-TT-P?NB	elements 3 Draw Stge Unit - St&ard Top	\$1,067.00
BDS3-242436-TT-P?NB-CT	elements 3 Draw Stge Unit - Continuous Top	\$936.00
BDS3-302031-LL-P?NB	elements 3 Draw Stge Unit - St&ard Top	\$1,320.00
BDS3-302031-TT-P?AB	elements 3 Draw Stge Unit - St&ard Top	\$1,159.00
BDS3-302031-TT-P?AB-CT	elements 3 Draw Stge Unit - Continuous Top	\$1,014.00
BDS3-302031-TT-P?NB	elements 3 Draw Stge Unit - St&ard Top	\$1,126.00
BDS3-302031-TT-P?NB-CT	elements 3 Draw Stge Unit - Continuous Top	\$980.00
BDS3-302034-LL-P?NB	elements 3 Draw Stge Unit - St&ard Top	\$1,349.00
BDS3-302034-TT-P?AB	elements 3 Draw Stge Unit - St&ard Top	\$1,180.00
BDS3-302034-TT-P?AB-CT	elements 3 Draw Stge Unit - Continuous Top	\$1,034.00
BDS3-302034-TT-P?NB	elements 3 Draw Stge Unit - St&ard Top	\$1,146.00
BDS3-302034-TT-P?NB-CT	elements 3 Draw Stge Unit - Continuous Top	\$1,001.00
BDS3-302036-LL-P?NB	elements 3 Draw Stge Unit - St&ard Top	\$1,349.00
BDS3-302036-TT-P?AB	elements 3 Draw Stge Unit - St&ard Top	\$1,180.00

Model Number	General Description	Price
BDS3-302036-TT-P?AB-CT	elements 3 Draw Stge Unit - Continuous Top	\$1,034.00
BDS3-302036-TT-P?NB	elements 3 Draw Stge Unit - St&ard Top	\$1,146.00
BDS3-302036-TT-P?NB-CT	elements 3 Draw Stge Unit - Continuous Top	\$1,001.00
BDS3-302431-LL-P?NB	elements 3 Draw Stge Unit - St&ard Top	\$1,351.00
BDS3-302431-TT-P?AB	elements 3 Draw Stge Unit - St&ard Top	\$1,190.00
BDS3-302431-TT-P?AB-CT	elements 3 Draw Stge Unit - Continuous Top	\$1,029.00
BDS3-302431-TT-P?NB	elements 3 Draw Stge Unit - St&ard Top	\$1,157.00
BDS3-302431-TT-P?NB-CT	elements 3 Draw Stge Unit - Continuous Top	\$996.00
BDS3-302434-LL-P?NB	elements 3 Draw Stge Unit - St&ard Top	\$1,398.00
BDS3-302434-TT-P?AB	elements 3 Draw Stge Unit - St&ard Top	\$1,211.00
BDS3-302434-TT-P?AB-CT	elements 3 Draw Stge Unit - Continuous Top	\$1,049.00
BDS3-302434-TT-P?NB	elements 3 Draw Stge Unit - St&ard Top	\$1,178.00
BDS3-302434-TT-P?NB-CT	elements 3 Draw Stge Unit - Continuous Top	\$1,017.00
BDS3-302436-LL-P?NB	elements 3 Draw Stge Unit - St&ard Top	\$1,398.00
BDS3-302436-TT-P?AB	elements 3 Draw Stge Unit - St&ard Top	\$1,211.00
BDS3-302436-TT-P?AB-CT	elements 3 Draw Stge Unit - Continuous Top	\$1,049.00
BDS3-302436-TT-P?NB	elements 3 Draw Stge Unit - St&ard Top	\$1,178.00
BDS3-302436-TT-P?NB-CT	elements 3 Draw Stge Unit - Continuous Top	\$1,017.00
BDS3-362031-LL-P?NB	elements 3 Draw Stge Unit - St&ard Top	\$1,448.00
BDS3-362031-TT-P?AB	elements 3 Draw Stge Unit - St&ard Top	\$1,263.00
BDS3-362031-TT-P?AB-CT	elements 3 Draw Stge Unit - Continuous Top	\$1,086.00
BDS3-362031-TT-P?NB	elements 3 Draw Stge Unit - St&ard Top	\$1,230.00
BDS3-362031-TT-P?NB-CT	elements 3 Draw Stge Unit - Continuous Top	\$1,053.00
BDS3-362034-LL-P?NB	elements 3 Draw Stge Unit - St&ard Top	\$1,478.00
BDS3-362034-TT-P?AB	elements 3 Draw Stge Unit - St&ard Top	\$1,282.00
BDS3-362034-TT-P?AB-CT	elements 3 Draw Stge Unit - Continuous Top	\$1,105.00
BDS3-362034-TT-P?NB	elements 3 Draw Stge Unit - St&ard Top	\$1,248.00
BDS3-362034-TT-P?NB-CT	elements 3 Draw Stge Unit - Continuous Top	\$1,071.00
BDS3-362036-LL-P?NB	elements 3 Draw Stge Unit - St&ard Top	\$1,478.00
BDS3-362036-TT-P?AB	elements 3 Draw Stge Unit - St&ard Top	\$1,282.00
BDS3-362036-TT-P?AB-CT	elements 3 Draw Stge Unit - Continuous Top	\$1,105.00
BDS3-362036-TT-P?NB	elements 3 Draw Stge Unit - St&ard Top	\$1,248.00
BDS3-362036-TT-P?NB-CT	elements 3 Draw Stge Unit - Continuous Top	\$1,071.00
BDS3-362431-LL-P?NB	elements 3 Draw Stge Unit - St&ard Top	\$1,538.00
BDS3-362431-TT-P?AB	elements 3 Draw Stge Unit - St&ard Top	\$1,332.00
BDS3-362431-TT-P?AB-CT	elements 3 Draw Stge Unit - Continuous Top	\$1,139.00
BDS3-362431-TT-P?NB	elements 3 Draw Stge Unit - St&ard Top	\$1,299.00
BDS3-362431-TT-P?NB-CT	elements 3 Draw Stge Unit - Continuous Top	\$1,106.00
BDS3-362434-LL-P?NB	elements 3 Draw Stge Unit - St&ard Top	\$1,582.00
BDS3-362434-TT-P?AB	elements 3 Draw Stge Unit - St&ard Top	\$1,353.00
BDS3-362434-TT-P?AB-CT	elements 3 Draw Stge Unit - Continuous Top	\$1,160.00
BDS3-362434-TT-P?NB	elements 3 Draw Stge Unit - St&ard Top	\$1,320.00
BDS3-362434-TT-P?NB-CT	elements 3 Draw Stge Unit - Continuous Top	\$1,128.00
BDS3-362436-LL-P?NB	elements 3 Draw Stge Unit - St&ard Top	\$1,582.00
BDS3-362436-TT-P?AB	elements 3 Draw Stge Unit - St&ard Top	\$1,353.00
BDS3-362436-TT-P?AB-CT	elements 3 Draw Stge Unit - Continuous Top	\$1,160.00
BDS3-362436-TT-P?NB	elements 3 Draw Stge Unit - St&ard Top	\$1,320.00
BDS3-362436-TT-P?NB-CT	elements 3 Draw Stge Unit - Continuous Top	\$1,128.00
BDS3-422031-LL-P?NB	elements 3 Draw Stge Unit - St&ard Top	\$1,518.00
BDS3-422031-TT-P?AB	elements 3 Draw Stge Unit - St&ard Top	\$1,320.00
BDS3-422031-TT-P?AB-CT	elements 3 Draw Stge Unit - Continuous Top	\$1,111.00

TOTAL•LIBRARY

INTERIORS

Model Number	General Description	Price
BDS3-422031-TT-P?NB	elements 3 Draw Stge Unit - St&ard Top	\$1,287.00
BDS3-422031-TT-P?NB-CT	elements 3 Draw Stge Unit - Continuous Top	\$1,079.00
BDS3-422034-LL-P?NB	elements 3 Draw Stge Unit - St&ard Top	\$1,551.00
BDS3-422034-TT-P?AB	elements 3 Draw Stge Unit - St&ard Top	\$1,338.00
BDS3-422034-TT-P?AB-CT	elements 3 Draw Stge Unit - Continuous Top	\$1,129.00
BDS3-422034-TT-P?NB	elements 3 Draw Stge Unit - St&ard Top	\$1,305.00
BDS3-422034-TT-P?NB-CT	elements 3 Draw Stge Unit - Continuous Top	\$1,096.00
BDS3-422036-LL-P?NB	elements 3 Draw Stge Unit - St&ard Top	\$1,551.00
BDS3-422036-TT-P?AB	elements 3 Draw Stge Unit - St&ard Top	\$1,338.00
BDS3-422036-TT-P?AB-CT	elements 3 Draw Stge Unit - Continuous Top	\$1,129.00
BDS3-422036-TT-P?NB	elements 3 Draw Stge Unit - St&ard Top	\$1,305.00
BDS3-422036-TT-P?NB-CT	elements 3 Draw Stge Unit - Continuous Top	\$1,096.00
BDS3-422431-LL-P?NB	elements 3 Draw Stge Unit - St&ard Top	\$1,565.00
BDS3-422431-TT-P?AB	elements 3 Draw Stge Unit - St&ard Top	\$1,365.00
BDS3-422431-TT-P?AB-CT	elements 3 Draw Stge Unit - Continuous Top	\$1,141.00
BDS3-422431-TT-P?NB	elements 3 Draw Stge Unit - St&ard Top	\$1,332.00
BDS3-422431-TT-P?NB-CT	elements 3 Draw Stge Unit - Continuous Top	\$1,108.00
BDS3-422434-LL-P?NB	elements 3 Draw Stge Unit - St&ard Top	\$1,611.00
BDS3-422434-OO-P?AB	elements 3 Draw Stge Unit - St&ard Top	\$2,674.00
BDS3-422434-OO-P?AB-CT	elements 3 Draw Stge Unit - Continuous Top	\$2,483.00
BDS3-422434-OO-P?NB	elements 3 Draw Stge Unit - St&ard Top	\$2,569.00
BDS3-422434-OO-P?NB-CT	elements 3 Draw Stge Unit - Continuous Top	\$2,377.00
BDS3-422434-TL-P?AB	elements 3 Draw Stge Unit - St&ard Top	\$1,442.00
BDS3-422434-TL-P?AB-CT	elements 3 Draw Stge Unit - Continuous Top	\$1,269.00
BDS3-422434-TL-P?NB	elements 3 Draw Stge Unit - St&ard Top	\$1,338.00
BDS3-422434-TL-P?NB-CT	elements 3 Draw Stge Unit - Continuous Top	\$1,164.00
BDS3-422434-TT-P?AB	elements 3 Draw Stge Unit - St&ard Top	\$1,388.00
BDS3-422434-TT-P?AB-CT	elements 3 Draw Stge Unit - Continuous Top	\$1,164.00
BDS3-422434-TT-P?NB	elements 3 Draw Stge Unit - St&ard Top	\$1,355.00
BDS3-422434-TT-P?NB-CT	elements 3 Draw Stge Unit - Continuous Top	\$1,131.00
BDS3-422436-LL-P?NB	elements 3 Draw Stge Unit - St&ard Top	\$1,611.00
BDS3-422436-TT-P?AB	elements 3 Draw Stge Unit - St&ard Top	\$1,388.00
BDS3-422436-TT-P?AB-CT	elements 3 Draw Stge Unit - Continuous Top	\$1,164.00
BDS3-422436-TT-P?NB	elements 3 Draw Stge Unit - St&ard Top	\$1,355.00
BDS3-422436-TT-P?NB-CT	elements 3 Draw Stge Unit - Continuous Top	\$1,131.00
BDS5-182036-LL-P?AB	elements 5 Draw Stge Unit - St&ard Top	\$1,744.00
BDS5-182036-LL-P?AB-CT	elements 5 Draw Stge Unit - Continuous Top	\$1,574.00
BDS5-182036-LL-P?NB	elements 5 Draw Stge Unit - St&ard Top	\$1,586.00
BDS5-182036-LL-P?NB-CT	elements 5 Draw Stge Unit - Continuous Top	\$1,478.00
BDS5-182036-MM-P?AB	elements 5 Draw Stge Unit - St&ard Top	\$2,688.00
BDS5-182036-MM-P?AB-CT	elements 5 Draw Stge Unit - Continuous Top	\$2,555.00
BDS5-182036-MM-P?NB	elements 5 Draw Stge Unit - St&ard Top	\$2,496.00
BDS5-182036-MM-P?NB-CT	elements 5 Draw Stge Unit - Continuous Top	\$2,359.00
BDS5-182036-OO-P?AB	elements 5 Draw Stge Unit - St&ard Top	\$2,447.00
BDS5-182036-OO-P?AB-CT	elements 5 Draw Stge Unit - Continuous Top	\$2,322.00
BDS5-182036-OO-P?NB	elements 5 Draw Stge Unit - St&ard Top	\$2,272.00
BDS5-182036-OO-P?NB-CT	elements 5 Draw Stge Unit - Continuous Top	\$2,147.00
BDS5-182036-TL-P?AB	elements 5 Draw Stge Unit - St&ard Top	\$1,596.00
BDS5-182036-TL-P?AB-CT	elements 5 Draw Stge Unit - Continuous Top	\$1,479.00
BDS5-182036-TL-P?NB	elements 5 Draw Stge Unit - St&ard Top	\$1,422.00
BDS5-182036-TL-P?NB-CT	elements 5 Draw Stge Unit - Continuous Top	\$1,305.00

TOTAL•LIBRARY

I N T E R I O R S

Model Number	General Description	Price
BDS5-182036-TT-P?AB	elements 5 Draw Stge Unit - St&ard Top	\$1,442.00
BDS5-182036-TT-P?AB-CT	elements 5 Draw Stge Unit - Continuous Top	\$1,325.00
BDS5-182036-TT-P?NB	elements 5 Draw Stge Unit - St&ard Top	\$1,409.00
BDS5-182036-TT-P?NB-CT	elements 5 Draw Stge Unit - Continuous Top	\$1,292.00
BDS5-182436-MM-P?AB	elements 5 Draw Stge Unit - St&ard Top	\$2,764.00
BDS5-182436-MM-P?AB-CT	elements 5 Draw Stge Unit - Continuous Top	\$2,609.00
BDS5-182436-MM-P?NB	elements 5 Draw Stge Unit - St&ard Top	\$2,570.00
BDS5-182436-MM-P?NB-CT	elements 5 Draw Stge Unit - Continuous Top	\$2,415.00
BDS5-182436-OO-P?AB	elements 5 Draw Stge Unit - St&ard Top	\$2,511.00
BDS5-182436-OO-P?AB-CT	elements 5 Draw Stge Unit - Continuous Top	\$2,371.00
BDS5-182436-OO-P?NB	elements 5 Draw Stge Unit - St&ard Top	\$2,340.00
BDS5-182436-OO-P?NB-CT	elements 5 Draw Stge Unit - Continuous Top	\$2,196.00
BDS5-182436-TL-P?AB	elements 5 Draw Stge Unit - St&ard Top	\$1,640.00
BDS5-182436-TL-P?AB-CT	elements 5 Draw Stge Unit - Continuous Top	\$1,509.00
BDS5-182436-TL-P?NB	elements 5 Draw Stge Unit - St&ard Top	\$1,465.00
BDS5-182436-TL-P?NB-CT	elements 5 Draw Stge Unit - Continuous Top	\$1,332.00
BDS5-182436-TT-P?AB	elements 5 Draw Stge Unit - St&ard Top	\$1,419.00
BDS5-182436-TT-P?AB-CT	elements 5 Draw Stge Unit - Continuous Top	\$1,288.00
BDS5-182436-TT-P?NB	elements 5 Draw Stge Unit - St&ard Top	\$1,386.00
BDS5-182436-TT-P?NB-CT	elements 5 Draw Stge Unit - Continuous Top	\$1,255.00
BDS5-242036-LL-P?AB	elements 5 Draw Stge Unit - St&ard Top	\$1,879.00
BDS5-242036-LL-P?AB-CT	elements 5 Draw Stge Unit - Continuous Top	\$1,760.00
BDS5-242036-LL-P?NB	elements 5 Draw Stge Unit - St&ard Top	\$1,719.00
BDS5-242036-LL-P?NB-CT	elements 5 Draw Stge Unit - Continuous Top	\$1,599.00
BDS5-242036-MM-P?AB	elements 5 Draw Stge Unit - St&ard Top	\$2,988.00
BDS5-242036-MM-P?AB-CT	elements 5 Draw Stge Unit - Continuous Top	\$2,833.00
BDS5-242036-MM-P?NB	elements 5 Draw Stge Unit - St&ard Top	\$2,796.00
BDS5-242036-MM-P?NB-CT	elements 5 Draw Stge Unit - Continuous Top	\$2,641.00
BDS5-242036-OO-P?AB	elements 5 Draw Stge Unit - St&ard Top	\$2,717.00
BDS5-242036-OO-P?AB-CT	elements 5 Draw Stge Unit - Continuous Top	\$2,575.00
BDS5-242036-OO-P?NB	elements 5 Draw Stge Unit - St&ard Top	\$2,542.00
BDS5-242036-OO-P?NB-CT	elements 5 Draw Stge Unit - Continuous Top	\$2,400.00
BDS5-242036-TL-P?AB	elements 5 Draw Stge Unit - St&ard Top	\$1,673.00
BDS5-242036-TL-P?AB-CT	elements 5 Draw Stge Unit - Continuous Top	\$1,541.00
BDS5-242036-TL-P?NB	elements 5 Draw Stge Unit - St&ard Top	\$1,500.00
BDS5-242036-TL-P?NB-CT	elements 5 Draw Stge Unit - Continuous Top	\$1,366.00
BDS5-242036-TT-P?AB	elements 5 Draw Stge Unit - St&ard Top	\$1,485.00
BDS5-242036-TT-P?AB-CT	elements 5 Draw Stge Unit - Continuous Top	\$1,353.00
BDS5-242036-TT-P?NB	elements 5 Draw Stge Unit - St&ard Top	\$1,452.00
BDS5-242036-TT-P?NB-CT	elements 5 Draw Stge Unit - Continuous Top	\$1,320.00
BDS5-242436-LL-P?AB	elements 5 Draw Stge Unit - St&ard Top	\$1,924.00
BDS5-242436-LL-P?AB-CT	elements 5 Draw Stge Unit - Continuous Top	\$1,800.00
BDS5-242436-LL-P?NB	elements 5 Draw Stge Unit - St&ard Top	\$1,766.00
BDS5-242436-LL-P?NB-CT	elements 5 Draw Stge Unit - Continuous Top	\$1,641.00
BDS5-242436-MM-P?AB	elements 5 Draw Stge Unit - St&ard Top	\$3,044.00
BDS5-242436-MM-P?AB-CT	elements 5 Draw Stge Unit - Continuous Top	\$2,890.00
BDS5-242436-MM-P?NB	elements 5 Draw Stge Unit - St&ard Top	\$2,851.00
BDS5-242436-MM-P?NB-CT	elements 5 Draw Stge Unit - Continuous Top	\$2,696.00
BDS5-242436-OO-P?AB	elements 5 Draw Stge Unit - St&ard Top	\$2,767.00
BDS5-242436-OO-P?AB-CT	elements 5 Draw Stge Unit - Continuous Top	\$2,625.00
BDS5-242436-OO-P?NB	elements 5 Draw Stge Unit - St&ard Top	\$2,594.00

TOTAL•LIBRARY

I N T E R I O R S

Model Number	General Description	Price
BDS5-242436-OO-P?NB-CT	elements 5 Draw Stge Unit - Continuous Top	\$2,452.00
BDS5-242436-TL-P?AB	elements 5 Draw Stge Unit - St&ard Top	\$1,713.00
BDS5-242436-TL-P?AB-CT	elements 5 Draw Stge Unit - Continuous Top	\$1,578.00
BDS5-242436-TL-P?NB	elements 5 Draw Stge Unit - St&ard Top	\$1,539.00
BDS5-242436-TL-P?NB-CT	elements 5 Draw Stge Unit - Continuous Top	\$1,403.00
BDS5-242436-TT-P?AB	elements 5 Draw Stge Unit - St&ard Top	\$1,499.00
BDS5-242436-TT-P?AB-CT	elements 5 Draw Stge Unit - Continuous Top	\$1,364.00
BDS5-242436-TT-P?NB	elements 5 Draw Stge Unit - St&ard Top	\$1,466.00
BDS5-242436-TT-P?NB-CT	elements 5 Draw Stge Unit - Continuous Top	\$1,332.00
BDS5-302036-LL-P?AB	elements 5 Draw Stge Unit - St&ard Top	\$1,993.00
BDS5-302036-LL-P?AB-CT	elements 5 Draw Stge Unit - Continuous Top	\$1,859.00
BDS5-302036-LL-P?NB	elements 5 Draw Stge Unit - St&ard Top	\$1,835.00
BDS5-302036-LL-P?NB-CT	elements 5 Draw Stge Unit - Continuous Top	\$1,700.00
BDS5-302036-MM-P?AB	elements 5 Draw Stge Unit - St&ard Top	\$3,323.00
BDS5-302036-MM-P?AB-CT	elements 5 Draw Stge Unit - Continuous Top	\$3,148.00
BDS5-302036-MM-P?NB	elements 5 Draw Stge Unit - St&ard Top	\$3,131.00
BDS5-302036-MM-P?NB-CT	elements 5 Draw Stge Unit - Continuous Top	\$2,958.00
BDS5-302036-OO-P?AB	elements 5 Draw Stge Unit - St&ard Top	\$3,020.00
BDS5-302036-OO-P?AB-CT	elements 5 Draw Stge Unit - Continuous Top	\$2,864.00
BDS5-302036-OO-P?NB	elements 5 Draw Stge Unit - St&ard Top	\$2,847.00
BDS5-302036-OO-P?NB-CT	elements 5 Draw Stge Unit - Continuous Top	\$2,688.00
BDS5-302036-TL-P?AB	elements 5 Draw Stge Unit - St&ard Top	\$1,781.00
BDS5-302036-TL-P?AB-CT	elements 5 Draw Stge Unit - Continuous Top	\$1,633.00
BDS5-302036-TL-P?NB	elements 5 Draw Stge Unit - St&ard Top	\$1,609.00
BDS5-302036-TL-P?NB-CT	elements 5 Draw Stge Unit - Continuous Top	\$1,459.00
BDS5-302036-TT-P?AB	elements 5 Draw Stge Unit - St&ard Top	\$1,595.00
BDS5-302036-TT-P?AB-CT	elements 5 Draw Stge Unit - Continuous Top	\$1,447.00
BDS5-302036-TT-P?NB	elements 5 Draw Stge Unit - St&ard Top	\$1,562.00
BDS5-302036-TT-P?NB-CT	elements 5 Draw Stge Unit - Continuous Top	\$1,413.00
BDS5-302436-LL-P?AB	elements 5 Draw Stge Unit - St&ard Top	\$2,051.00
BDS5-302436-LL-P?AB-CT	elements 5 Draw Stge Unit - Continuous Top	\$1,903.00
BDS5-302436-LL-P?NB	elements 5 Draw Stge Unit - St&ard Top	\$1,893.00
BDS5-302436-LL-P?NB-CT	elements 5 Draw Stge Unit - Continuous Top	\$1,744.00
BDS5-302436-MM-P?AB	elements 5 Draw Stge Unit - St&ard Top	\$3,399.00
BDS5-302436-MM-P?AB-CT	elements 5 Draw Stge Unit - Continuous Top	\$3,203.00
BDS5-302436-MM-P?NB	elements 5 Draw Stge Unit - St&ard Top	\$3,206.00
BDS5-302436-MM-P?NB-CT	elements 5 Draw Stge Unit - Continuous Top	\$3,010.00
BDS5-302436-OO-P?AB	elements 5 Draw Stge Unit - St&ard Top	\$3,088.00
BDS5-302436-OO-P?AB-CT	elements 5 Draw Stge Unit - Continuous Top	\$2,911.00
BDS5-302436-OO-P?NB	elements 5 Draw Stge Unit - St&ard Top	\$2,912.00
BDS5-302436-OO-P?NB-CT	elements 5 Draw Stge Unit - Continuous Top	\$2,738.00
BDS5-302436-TL-P?AB	elements 5 Draw Stge Unit - St&ard Top	\$1,827.00
BDS5-302436-TL-P?AB-CT	elements 5 Draw Stge Unit - Continuous Top	\$1,661.00
BDS5-302436-TL-P?NB	elements 5 Draw Stge Unit - St&ard Top	\$1,654.00
BDS5-302436-TL-P?NB-CT	elements 5 Draw Stge Unit - Continuous Top	\$1,483.00
BDS5-302436-TT-P?AB	elements 5 Draw Stge Unit - St&ard Top	\$1,631.00
BDS5-302436-TT-P?AB-CT	elements 5 Draw Stge Unit - Continuous Top	\$1,465.00
BDS5-302436-TT-P?NB	elements 5 Draw Stge Unit - St&ard Top	\$1,598.00
BDS5-302436-TT-P?NB-CT	elements 5 Draw Stge Unit - Continuous Top	\$1,432.00
BDS5-362036-LL-P?AB	elements 5 Draw Stge Unit - St&ard Top	\$2,123.00
BDS5-362036-LL-P?AB-CT	elements 5 Draw Stge Unit - Continuous Top	\$1,962.00

TOTAL•LIBRARY

I N T E R I O R S

Model Number	General Description	Price
BDS5-362036-LL-P?NB	elements 5 Draw Stge Unit - St&ard Top	\$1,964.00
BDS5-362036-LL-P?NB-CT	elements 5 Draw Stge Unit - Continuous Top	\$1,801.00
BDS5-362036-MM-P?AB	elements 5 Draw Stge Unit - St&ard Top	\$3,549.00
BDS5-362036-MM-P?AB-CT	elements 5 Draw Stge Unit - Continuous Top	\$3,337.00
BDS5-362036-MM-P?NB	elements 5 Draw Stge Unit - St&ard Top	\$3,357.00
BDS5-362036-MM-P?NB-CT	elements 5 Draw Stge Unit - Continuous Top	\$3,144.00
BDS5-362036-OO-P?AB	elements 5 Draw Stge Unit - St&ard Top	\$3,224.00
BDS5-362036-OO-P?AB-CT	elements 5 Draw Stge Unit - Continuous Top	\$3,033.00
BDS5-362036-OO-P?NB	elements 5 Draw Stge Unit - St&ard Top	\$3,051.00
BDS5-362036-OO-P?NB-CT	elements 5 Draw Stge Unit - Continuous Top	\$2,860.00
BDS5-362036-TL-P?AB	elements 5 Draw Stge Unit - St&ard Top	\$1,873.00
BDS5-362036-TL-P?AB-CT	elements 5 Draw Stge Unit - Continuous Top	\$1,696.00
BDS5-362036-TL-P?NB	elements 5 Draw Stge Unit - St&ard Top	\$1,696.00
BDS5-362036-TL-P?NB-CT	elements 5 Draw Stge Unit - Continuous Top	\$1,521.00
BDS5-362036-TT-P?AB	elements 5 Draw Stge Unit - St&ard Top	\$1,697.00
BDS5-362036-TT-P?AB-CT	elements 5 Draw Stge Unit - Continuous Top	\$1,521.00
BDS5-362036-TT-P?NB	elements 5 Draw Stge Unit - St&ard Top	\$1,664.00
BDS5-362036-TT-P?NB-CT	elements 5 Draw Stge Unit - Continuous Top	\$1,487.00
BDS5-362436-LL-P?AB	elements 5 Draw Stge Unit - St&ard Top	\$2,277.00
BDS5-362436-LL-P?AB-CT	elements 5 Draw Stge Unit - Continuous Top	\$2,102.00
BDS5-362436-LL-P?NB	elements 5 Draw Stge Unit - St&ard Top	\$2,120.00
BDS5-362436-LL-P?NB-CT	elements 5 Draw Stge Unit - Continuous Top	\$1,942.00
BDS5-362436-MM-P?AB	elements 5 Draw Stge Unit - St&ard Top	\$3,846.00
BDS5-362436-MM-P?AB-CT	elements 5 Draw Stge Unit - Continuous Top	\$3,614.00
BDS5-362436-MM-P?NB	elements 5 Draw Stge Unit - St&ard Top	\$3,655.00
BDS5-362436-MM-P?NB-CT	elements 5 Draw Stge Unit - Continuous Top	\$3,422.00
BDS5-362436-OO-P?AB	elements 5 Draw Stge Unit - St&ard Top	\$3,496.00
BDS5-362436-OO-P?AB-CT	elements 5 Draw Stge Unit - Continuous Top	\$3,287.00
BDS5-362436-OO-P?NB	elements 5 Draw Stge Unit - St&ard Top	\$3,323.00
BDS5-362436-OO-P?NB-CT	elements 5 Draw Stge Unit - Continuous Top	\$3,110.00
BDS5-362436-TL-P?AB	elements 5 Draw Stge Unit - St&ard Top	\$1,974.00
BDS5-362436-TL-P?AB-CT	elements 5 Draw Stge Unit - Continuous Top	\$1,778.00
BDS5-362436-TL-P?NB	elements 5 Draw Stge Unit - St&ard Top	\$1,799.00
BDS5-362436-TL-P?NB-CT	elements 5 Draw Stge Unit - Continuous Top	\$1,605.00
BDS5-362436-TT-P?AB	elements 5 Draw Stge Unit - St&ard Top	\$1,800.00
BDS5-362436-TT-P?AB-CT	elements 5 Draw Stge Unit - Continuous Top	\$1,604.00
BDS5-362436-TT-P?NB	elements 5 Draw Stge Unit - St&ard Top	\$1,767.00
BDS5-362436-TT-P?NB-CT	elements 5 Draw Stge Unit - Continuous Top	\$1,571.00
BDS5-422036-LL-P?AB	elements 5 Draw Stge Unit - St&ard Top	\$2,264.00
BDS5-422036-LL-P?AB-CT	elements 5 Draw Stge Unit - Continuous Top	\$2,103.00
BDS5-422036-LL-P?NB	elements 5 Draw Stge Unit - St&ard Top	\$2,105.00
BDS5-422036-LL-P?NB-CT	elements 5 Draw Stge Unit - Continuous Top	\$1,943.00
BDS5-422036-MM-P?AB	elements 5 Draw Stge Unit - St&ard Top	\$3,844.00
BDS5-422036-MM-P?AB-CT	elements 5 Draw Stge Unit - Continuous Top	\$3,634.00
BDS5-422036-MM-P?NB	elements 5 Draw Stge Unit - St&ard Top	\$3,653.00
BDS5-422036-MM-P?NB-CT	elements 5 Draw Stge Unit - Continuous Top	\$3,442.00
BDS5-422036-OO-P?AB	elements 5 Draw Stge Unit - St&ard Top	\$3,495.00
BDS5-422036-OO-P?AB-CT	elements 5 Draw Stge Unit - Continuous Top	\$3,302.00
BDS5-422036-OO-P?NB	elements 5 Draw Stge Unit - St&ard Top	\$3,322.00
BDS5-422036-OO-P?NB-CT	elements 5 Draw Stge Unit - Continuous Top	\$3,128.00
BDS5-422036-TL-P?AB	elements 5 Draw Stge Unit - St&ard Top	\$1,980.00

Model Number	General Description	Price
BDS5-422036-TL-P?AB-CT	elements 5 Draw Stge Unit - Continuous Top	\$1,800.00
BDS5-422036-TL-P?NB	elements 5 Draw Stge Unit - St&ard Top	\$1,804.00
BDS5-422036-TL-P?NB-CT	elements 5 Draw Stge Unit - Continuous Top	\$1,626.00
BDS5-422036-TT-P?AB	elements 5 Draw Stge Unit - St&ard Top	\$1,819.00
BDS5-422036-TT-P?AB-CT	elements 5 Draw Stge Unit - Continuous Top	\$1,640.00
BDS5-422036-TT-P?NB	elements 5 Draw Stge Unit - St&ard Top	\$1,786.00
BDS5-422036-TT-P?NB-CT	elements 5 Draw Stge Unit - Continuous Top	\$1,606.00
BDS5-422436-LL-P?AB	elements 5 Draw Stge Unit - St&ard Top	\$2,344.00
BDS5-422436-LL-P?AB-CT	elements 5 Draw Stge Unit - Continuous Top	\$2,167.00
BDS5-422436-LL-P?NB	elements 5 Draw Stge Unit - St&ard Top	\$2,185.00
BDS5-422436-LL-P?NB-CT	elements 5 Draw Stge Unit - Continuous Top	\$2,007.00
BDS5-422436-MM-P?AB	elements 5 Draw Stge Unit - St&ard Top	\$4,008.00
BDS5-422436-MM-P?AB-CT	elements 5 Draw Stge Unit - Continuous Top	\$3,777.00
BDS5-422436-MM-P?NB	elements 5 Draw Stge Unit - St&ard Top	\$3,817.00
BDS5-422436-MM-P?NB-CT	elements 5 Draw Stge Unit - Continuous Top	\$3,584.00
BDS5-422436-OO-P?AB	elements 5 Draw Stge Unit - St&ard Top	\$3,643.00
BDS5-422436-OO-P?AB-CT	elements 5 Draw Stge Unit - Continuous Top	\$3,433.00
BDS5-422436-OO-P?NB	elements 5 Draw Stge Unit - St&ard Top	\$3,471.00
BDS5-422436-OO-P?NB-CT	elements 5 Draw Stge Unit - Continuous Top	\$3,259.00
BDS5-422436-TL-P?AB	elements 5 Draw Stge Unit - St&ard Top	\$2,048.00
BDS5-422436-TL-P?AB-CT	elements 5 Draw Stge Unit - Continuous Top	\$1,851.00
BDS5-422436-TL-P?NB	elements 5 Draw Stge Unit - St&ard Top	\$1,873.00
BDS5-422436-TL-P?NB-CT	elements 5 Draw Stge Unit - Continuous Top	\$1,675.00
BDS5-422436-TT-P?AB	elements 5 Draw Stge Unit - St&ard Top	\$1,882.00
BDS5-422436-TT-P?AB-CT	elements 5 Draw Stge Unit - Continuous Top	\$1,685.00
BDS5-422436-TT-P?NB	elements 5 Draw Stge Unit - St&ard Top	\$1,849.00
BDS5-422436-TT-P?NB-CT	elements 5 Draw Stge Unit - Continuous Top	\$1,652.00
BDS6-302031-LL-P?AB	elements 6 Draw Stge Unit - St&ard Top	\$2,281.00
BDS6-302031-LL-P?AB-CT	elements 6 Draw Stge Unit - Continuous Top	\$2,165.00
BDS6-302031-LL-P?NB	elements 6 Draw Stge Unit - St&ard Top	\$2,090.00
BDS6-302031-LL-P?NB-CT	elements 6 Draw Stge Unit - Continuous Top	\$1,975.00
BDS6-302031-MM-P?AB	elements 6 Draw Stge Unit - St&ard Top	\$3,826.00
BDS6-302031-MM-P?AB-CT	elements 6 Draw Stge Unit - Continuous Top	\$3,672.00
BDS6-302031-MM-P?NB	elements 6 Draw Stge Unit - St&ard Top	\$3,594.00
BDS6-302031-MM-P?NB-CT	elements 6 Draw Stge Unit - Continuous Top	\$3,445.00
BDS6-302031-OO-P?AB	elements 6 Draw Stge Unit - St&ard Top	\$3,479.00
BDS6-302031-OO-P?AB-CT	elements 6 Draw Stge Unit - Continuous Top	\$3,340.00
BDS6-302031-OO-P?NB	elements 6 Draw Stge Unit - St&ard Top	\$3,269.00
BDS6-302031-OO-P?NB-CT	elements 6 Draw Stge Unit - Continuous Top	\$3,132.00
BDS6-302031-TL-P?AB	elements 6 Draw Stge Unit - St&ard Top	\$1,985.00
BDS6-302031-TL-P?AB-CT	elements 6 Draw Stge Unit - Continuous Top	\$1,856.00
BDS6-302031-TL-P?NB	elements 6 Draw Stge Unit - St&ard Top	\$1,774.00
BDS6-302031-TL-P?NB-CT	elements 6 Draw Stge Unit - Continuous Top	\$1,646.00
BDS6-302031-TT-P?AB	elements 6 Draw Stge Unit - St&ard Top	\$1,730.00
BDS6-302031-TT-P?AB-CT	elements 6 Draw Stge Unit - Continuous Top	\$1,600.00
BDS6-302031-TT-P?NB	elements 6 Draw Stge Unit - St&ard Top	\$1,696.00
BDS6-302031-TT-P?NB-CT	elements 6 Draw Stge Unit - Continuous Top	\$1,568.00
BDS6-302034-TT-P?AB	elements 6 Draw Stge Unit - St&ard Top	\$1,803.00
BDS6-302034-TT-P?AB-CT	elements 6 Draw Stge Unit - Continuous Top	\$1,673.00
BDS6-302034-TT-P?NB	elements 6 Draw Stge Unit - St&ard Top	\$1,769.00
BDS6-302034-TT-P?NB-CT	elements 6 Draw Stge Unit - Continuous Top	\$1,640.00

Model Number	General Description	Price
BDS6-302036-LL-P?AB	elements 6 Draw Stge Unit - St&ard Top	\$2,267.00
BDS6-302036-LL-P?AB-CT	elements 6 Draw Stge Unit - Continuous Top	\$2,148.00
BDS6-302036-LL-P?NB	elements 6 Draw Stge Unit - St&ard Top	\$2,077.00
BDS6-302036-LL-P?NB-CT	elements 6 Draw Stge Unit - Continuous Top	\$1,959.00
BDS6-302036-MM-P?AB	elements 6 Draw Stge Unit - St&ard Top	\$3,797.00
BDS6-302036-MM-P?AB-CT	elements 6 Draw Stge Unit - Continuous Top	\$3,647.00
BDS6-302036-MM-P?NB	elements 6 Draw Stge Unit - St&ard Top	\$3,567.00
BDS6-302036-MM-P?NB-CT	elements 6 Draw Stge Unit - Continuous Top	\$3,416.00
BDS6-302036-OO-P?AB	elements 6 Draw Stge Unit - St&ard Top	\$3,453.00
BDS6-302036-OO-P?AB-CT	elements 6 Draw Stge Unit - Continuous Top	\$3,317.00
BDS6-302036-OO-P?NB	elements 6 Draw Stge Unit - St&ard Top	\$3,244.00
BDS6-302036-OO-P?NB-CT	elements 6 Draw Stge Unit - Continuous Top	\$3,106.00
BDS6-302036-TL-P?AB	elements 6 Draw Stge Unit - St&ard Top	\$1,990.00
BDS6-302036-TL-P?AB-CT	elements 6 Draw Stge Unit - Continuous Top	\$1,864.00
BDS6-302036-TL-P?NB	elements 6 Draw Stge Unit - St&ard Top	\$1,781.00
BDS6-302036-TL-P?NB-CT	elements 6 Draw Stge Unit - Continuous Top	\$1,655.00
BDS6-302036-TT-P?AB	elements 6 Draw Stge Unit - St&ard Top	\$1,741.00
BDS6-302036-TT-P?AB-CT	elements 6 Draw Stge Unit - Continuous Top	\$1,616.00
BDS6-302036-TT-P?NB	elements 6 Draw Stge Unit - St&ard Top	\$1,708.00
BDS6-302036-TT-P?NB-CT	elements 6 Draw Stge Unit - Continuous Top	\$1,583.00
BDS6-302431-LL-P?AB	elements 6 Draw Stge Unit - St&ard Top	\$2,348.00
BDS6-302431-LL-P?AB-CT	elements 6 Draw Stge Unit - Continuous Top	\$2,217.00
BDS6-302431-LL-P?NB	elements 6 Draw Stge Unit - St&ard Top	\$2,160.00
BDS6-302431-LL-P?NB-CT	elements 6 Draw Stge Unit - Continuous Top	\$2,027.00
BDS6-302431-MM-P?AB	elements 6 Draw Stge Unit - St&ard Top	\$3,929.00
BDS6-302431-MM-P?AB-CT	elements 6 Draw Stge Unit - Continuous Top	\$3,757.00
BDS6-302431-MM-P?NB	elements 6 Draw Stge Unit - St&ard Top	\$3,698.00
BDS6-302431-MM-P?NB-CT	elements 6 Draw Stge Unit - Continuous Top	\$3,525.00
BDS6-302431-OO-P?AB	elements 6 Draw Stge Unit - St&ard Top	\$3,571.00
BDS6-302431-OO-P?AB-CT	elements 6 Draw Stge Unit - Continuous Top	\$3,415.00
BDS6-302431-OO-P?NB	elements 6 Draw Stge Unit - St&ard Top	\$3,362.00
BDS6-302431-OO-P?NB-CT	elements 6 Draw Stge Unit - Continuous Top	\$3,206.00
BDS6-302431-TL-P?AB	elements 6 Draw Stge Unit - St&ard Top	\$2,022.00
BDS6-302431-TL-P?AB-CT	elements 6 Draw Stge Unit - Continuous Top	\$1,877.00
BDS6-302431-TL-P?NB	elements 6 Draw Stge Unit - St&ard Top	\$1,812.00
BDS6-302431-TL-P?NB-CT	elements 6 Draw Stge Unit - Continuous Top	\$1,669.00
BDS6-302431-TT-P?AB	elements 6 Draw Stge Unit - St&ard Top	\$1,764.00
BDS6-302431-TT-P?AB-CT	elements 6 Draw Stge Unit - Continuous Top	\$1,619.00
BDS6-302431-TT-P?NB	elements 6 Draw Stge Unit - St&ard Top	\$1,731.00
BDS6-302431-TT-P?NB-CT	elements 6 Draw Stge Unit - Continuous Top	\$1,586.00
BDS6-302434-LL-P?AB	elements 6 Draw Stge Unit - St&ard Top	\$2,319.00
BDS6-302434-LL-P?AB-CT	elements 6 Draw Stge Unit - Continuous Top	\$2,186.00
BDS6-302434-LL-P?NB	elements 6 Draw Stge Unit - St&ard Top	\$2,128.00
BDS6-302434-LL-P?NB-CT	elements 6 Draw Stge Unit - Continuous Top	\$1,997.00
BDS6-302434-MM-P?AB	elements 6 Draw Stge Unit - St&ard Top	\$3,876.00
BDS6-302434-MM-P?AB-CT	elements 6 Draw Stge Unit - Continuous Top	\$3,704.00
BDS6-302434-MM-P?NB	elements 6 Draw Stge Unit - St&ard Top	\$3,642.00
BDS6-302434-MM-P?NB-CT	elements 6 Draw Stge Unit - Continuous Top	\$3,472.00
BDS6-302434-OO-P?AB	elements 6 Draw Stge Unit - St&ard Top	\$3,522.00
BDS6-302434-OO-P?AB-CT	elements 6 Draw Stge Unit - Continuous Top	\$3,368.00
BDS6-302434-OO-P?NB	elements 6 Draw Stge Unit - St&ard Top	\$3,311.00

TOTAL•LIBRARY

I N T E R I O R S

Model Number	General Description	Price
BDS6-302434-OO-P?NB-CT	elements 6 Draw Stge Unit - Continuous Top	\$3,158.00
BDS6-302434-TL-P?AB	elements 6 Draw Stge Unit - St&ard Top	\$2,031.00
BDS6-302434-TL-P?AB-CT	elements 6 Draw Stge Unit - Continuous Top	\$1,885.00
BDS6-302434-TL-P?NB	elements 6 Draw Stge Unit - St&ard Top	\$1,820.00
BDS6-302434-TL-P?NB-CT	elements 6 Draw Stge Unit - Continuous Top	\$1,674.00
BDS6-302434-TT-P?AB	elements 6 Draw Stge Unit - St&ard Top	\$1,774.00
BDS6-302434-TT-P?AB-CT	elements 6 Draw Stge Unit - Continuous Top	\$1,627.00
BDS6-302434-TT-P?NB	elements 6 Draw Stge Unit - St&ard Top	\$1,740.00
BDS6-302434-TT-P?NB-CT	elements 6 Draw Stge Unit - Continuous Top	\$1,594.00
BDS6-302436-LL-P?AB	elements 6 Draw Stge Unit - St&ard Top	\$2,319.00
BDS6-302436-LL-P?AB-CT	elements 6 Draw Stge Unit - Continuous Top	\$2,186.00
BDS6-302436-LL-P?NB	elements 6 Draw Stge Unit - St&ard Top	\$2,128.00
BDS6-302436-LL-P?NB-CT	elements 6 Draw Stge Unit - Continuous Top	\$1,997.00
BDS6-302436-MM-P?AB	elements 6 Draw Stge Unit - St&ard Top	\$3,876.00
BDS6-302436-MM-P?AB-CT	elements 6 Draw Stge Unit - Continuous Top	\$3,704.00
BDS6-302436-MM-P?NB	elements 6 Draw Stge Unit - St&ard Top	\$3,642.00
BDS6-302436-MM-P?NB-CT	elements 6 Draw Stge Unit - Continuous Top	\$3,472.00
BDS6-302436-OO-P?AB	elements 6 Draw Stge Unit - St&ard Top	\$3,522.00
BDS6-302436-OO-P?AB-CT	elements 6 Draw Stge Unit - Continuous Top	\$3,368.00
BDS6-302436-OO-P?NB	elements 6 Draw Stge Unit - St&ard Top	\$3,311.00
BDS6-302436-OO-P?NB-CT	elements 6 Draw Stge Unit - Continuous Top	\$3,158.00
BDS6-302436-TL-P?AB	elements 6 Draw Stge Unit - St&ard Top	\$2,031.00
BDS6-302436-TL-P?AB-CT	elements 6 Draw Stge Unit - Continuous Top	\$1,885.00
BDS6-302436-TL-P?NB	elements 6 Draw Stge Unit - St&ard Top	\$1,820.00
BDS6-302436-TL-P?NB-CT	elements 6 Draw Stge Unit - Continuous Top	\$1,674.00
BDS6-302436-TT-P?AB	elements 6 Draw Stge Unit - St&ard Top	\$1,774.00
BDS6-302436-TT-P?AB-CT	elements 6 Draw Stge Unit - Continuous Top	\$1,627.00
BDS6-302436-TT-P?NB	elements 6 Draw Stge Unit - St&ard Top	\$1,740.00
BDS6-302436-TT-P?NB-CT	elements 6 Draw Stge Unit - Continuous Top	\$1,594.00
BDS6-362031-LL-P?AB	elements 6 Draw Stge Unit - St&ard Top	\$2,392.00
BDS6-362031-LL-P?AB-CT	elements 6 Draw Stge Unit - Continuous Top	\$2,246.00
BDS6-362031-LL-P?NB	elements 6 Draw Stge Unit - St&ard Top	\$2,199.00
BDS6-362031-LL-P?NB-CT	elements 6 Draw Stge Unit - Continuous Top	\$2,057.00
BDS6-362031-MM-P?AB	elements 6 Draw Stge Unit - St&ard Top	\$4,027.00
BDS6-362031-MM-P?AB-CT	elements 6 Draw Stge Unit - Continuous Top	\$3,841.00
BDS6-362031-MM-P?NB	elements 6 Draw Stge Unit - St&ard Top	\$3,796.00
BDS6-362031-MM-P?NB-CT	elements 6 Draw Stge Unit - Continuous Top	\$3,608.00
BDS6-362031-OO-P?AB	elements 6 Draw Stge Unit - St&ard Top	\$3,662.00
BDS6-362031-OO-P?AB-CT	elements 6 Draw Stge Unit - Continuous Top	\$3,489.00
BDS6-362031-OO-P?NB	elements 6 Draw Stge Unit - St&ard Top	\$3,452.00
BDS6-362031-OO-P?NB-CT	elements 6 Draw Stge Unit - Continuous Top	\$3,279.00
BDS6-362031-TL-P?AB	elements 6 Draw Stge Unit - St&ard Top	\$2,054.00
BDS6-362031-TL-P?AB-CT	elements 6 Draw Stge Unit - Continuous Top	\$1,896.00
BDS6-362031-TL-P?NB	elements 6 Draw Stge Unit - St&ard Top	\$1,845.00
BDS6-362031-TL-P?NB-CT	elements 6 Draw Stge Unit - Continuous Top	\$1,690.00
BDS6-362031-TT-P?AB	elements 6 Draw Stge Unit - St&ard Top	\$1,812.00
BDS6-362031-TT-P?AB-CT	elements 6 Draw Stge Unit - Continuous Top	\$1,654.00
BDS6-362031-TT-P?NB	elements 6 Draw Stge Unit - St&ard Top	\$1,779.00
BDS6-362031-TT-P?NB-CT	elements 6 Draw Stge Unit - Continuous Top	\$1,620.00
BDS6-362034-TT-P?AB	elements 6 Draw Stge Unit - St&ard Top	\$1,821.00
BDS6-362034-TT-P?AB-CT	elements 6 Draw Stge Unit - Continuous Top	\$1,662.00

TOTAL•LIBRARY

I N T E R I O R S

Model Number	General Description	Price
BDS6-362034-TT-P?NB	elements 6 Draw Stge Unit - St&ard Top	\$1,788.00
BDS6-362034-TT-P?NB-CT	elements 6 Draw Stge Unit - Continuous Top	\$1,629.00
BDS6-362036-LL-P?AB	elements 6 Draw Stge Unit - St&ard Top	\$2,377.00
BDS6-362036-LL-P?AB-CT	elements 6 Draw Stge Unit - Continuous Top	\$2,233.00
BDS6-362036-LL-P?NB	elements 6 Draw Stge Unit - St&ard Top	\$2,185.00
BDS6-362036-LL-P?NB-CT	elements 6 Draw Stge Unit - Continuous Top	\$2,042.00
BDS6-362036-MM-P?AB	elements 6 Draw Stge Unit - St&ard Top	\$4,002.00
BDS6-362036-MM-P?AB-CT	elements 6 Draw Stge Unit - Continuous Top	\$3,814.00
BDS6-362036-MM-P?NB	elements 6 Draw Stge Unit - St&ard Top	\$3,771.00
BDS6-362036-MM-P?NB-CT	elements 6 Draw Stge Unit - Continuous Top	\$3,582.00
BDS6-362036-OO-P?AB	elements 6 Draw Stge Unit - St&ard Top	\$3,638.00
BDS6-362036-OO-P?AB-CT	elements 6 Draw Stge Unit - Continuous Top	\$3,466.00
BDS6-362036-OO-P?NB	elements 6 Draw Stge Unit - St&ard Top	\$3,428.00
BDS6-362036-OO-P?NB-CT	elements 6 Draw Stge Unit - Continuous Top	\$3,257.00
BDS6-362036-TL-P?AB	elements 6 Draw Stge Unit - St&ard Top	\$2,063.00
BDS6-362036-TL-P?AB-CT	elements 6 Draw Stge Unit - Continuous Top	\$1,905.00
BDS6-362036-TL-P?NB	elements 6 Draw Stge Unit - St&ard Top	\$1,852.00
BDS6-362036-TL-P?NB-CT	elements 6 Draw Stge Unit - Continuous Top	\$1,696.00
BDS6-362036-TT-P?AB	elements 6 Draw Stge Unit - St&ard Top	\$1,821.00
BDS6-362036-TT-P?AB-CT	elements 6 Draw Stge Unit - Continuous Top	\$1,663.00
BDS6-362036-TT-P?NB	elements 6 Draw Stge Unit - St&ard Top	\$1,788.00
BDS6-362036-TT-P?NB-CT	elements 6 Draw Stge Unit - Continuous Top	\$1,630.00
BDS6-362431-LL-P?AB	elements 6 Draw Stge Unit - St&ard Top	\$2,575.00
BDS6-362431-LL-P?AB-CT	elements 6 Draw Stge Unit - Continuous Top	\$2,417.00
BDS6-362431-LL-P?NB	elements 6 Draw Stge Unit - St&ard Top	\$2,384.00
BDS6-362431-LL-P?NB-CT	elements 6 Draw Stge Unit - Continuous Top	\$2,226.00
BDS6-362431-MM-P?AB	elements 6 Draw Stge Unit - St&ard Top	\$4,401.00
BDS6-362431-MM-P?AB-CT	elements 6 Draw Stge Unit - Continuous Top	\$4,189.00
BDS6-362431-MM-P?NB	elements 6 Draw Stge Unit - St&ard Top	\$4,168.00
BDS6-362431-MM-P?NB-CT	elements 6 Draw Stge Unit - Continuous Top	\$3,956.00
BDS6-362431-OO-P?AB	elements 6 Draw Stge Unit - St&ard Top	\$4,000.00
BDS6-362431-OO-P?AB-CT	elements 6 Draw Stge Unit - Continuous Top	\$3,809.00
BDS6-362431-OO-P?NB	elements 6 Draw Stge Unit - St&ard Top	\$3,790.00
BDS6-362431-OO-P?NB-CT	elements 6 Draw Stge Unit - Continuous Top	\$3,598.00
BDS6-362431-TL-P?AB	elements 6 Draw Stge Unit - St&ard Top	\$2,161.00
BDS6-362431-TL-P?AB-CT	elements 6 Draw Stge Unit - Continuous Top	\$1,987.00
BDS6-362431-TL-P?NB	elements 6 Draw Stge Unit - St&ard Top	\$1,952.00
BDS6-362431-TL-P?NB-CT	elements 6 Draw Stge Unit - Continuous Top	\$1,777.00
BDS6-362431-TT-P?AB	elements 6 Draw Stge Unit - St&ard Top	\$1,923.00
BDS6-362431-TT-P?AB-CT	elements 6 Draw Stge Unit - Continuous Top	\$1,748.00
BDS6-362431-TT-P?NB	elements 6 Draw Stge Unit - St&ard Top	\$1,889.00
BDS6-362431-TT-P?NB-CT	elements 6 Draw Stge Unit - Continuous Top	\$1,715.00
BDS6-362434-LL-P?AB	elements 6 Draw Stge Unit - St&ard Top	\$2,543.00
BDS6-362434-LL-P?AB-CT	elements 6 Draw Stge Unit - Continuous Top	\$2,386.00
BDS6-362434-LL-P?NB	elements 6 Draw Stge Unit - St&ard Top	\$2,355.00
BDS6-362434-LL-P?NB-CT	elements 6 Draw Stge Unit - Continuous Top	\$2,196.00
BDS6-362434-MM-P?AB	elements 6 Draw Stge Unit - St&ard Top	\$4,346.00
BDS6-362434-MM-P?AB-CT	elements 6 Draw Stge Unit - Continuous Top	\$4,136.00
BDS6-362434-MM-P?NB	elements 6 Draw Stge Unit - St&ard Top	\$4,113.00
BDS6-362434-MM-P?NB-CT	elements 6 Draw Stge Unit - Continuous Top	\$3,905.00
BDS6-362434-OO-P?AB	elements 6 Draw Stge Unit - St&ard Top	\$3,951.00

TOTAL•LIBRARY

INTERIORS

Model Number	General Description	Price
BDS6-362434-OO-P?AB-CT	elements 6 Draw Stge Unit - Continuous Top	\$3,761.00
BDS6-362434-OO-P?NB	elements 6 Draw Stge Unit - St&ard Top	\$3,741.00
BDS6-362434-OO-P?NB-CT	elements 6 Draw Stge Unit - Continuous Top	\$3,552.00
BDS6-362434-TL-P?AB	elements 6 Draw Stge Unit - St&ard Top	\$2,168.00
BDS6-362434-TL-P?AB-CT	elements 6 Draw Stge Unit - Continuous Top	\$1,993.00
BDS6-362434-TL-P?NB	elements 6 Draw Stge Unit - St&ard Top	\$1,959.00
BDS6-362434-TL-P?NB-CT	elements 6 Draw Stge Unit - Continuous Top	\$1,784.00
BDS6-362434-TT-P?AB	elements 6 Draw Stge Unit - St&ard Top	\$1,931.00
BDS6-362434-TT-P?AB-CT	elements 6 Draw Stge Unit - Continuous Top	\$1,757.00
BDS6-362434-TT-P?NB	elements 6 Draw Stge Unit - St&ard Top	\$1,899.00
BDS6-362434-TT-P?NB-CT	elements 6 Draw Stge Unit - Continuous Top	\$1,724.00
BDS6-362436-LL-P?AB	elements 6 Draw Stge Unit - St&ard Top	\$2,543.00
BDS6-362436-LL-P?AB-CT	elements 6 Draw Stge Unit - Continuous Top	\$2,386.00
BDS6-362436-LL-P?NB	elements 6 Draw Stge Unit - St&ard Top	\$2,355.00
BDS6-362436-LL-P?NB-CT	elements 6 Draw Stge Unit - Continuous Top	\$2,196.00
BDS6-362436-MM-P?AB	elements 6 Draw Stge Unit - St&ard Top	\$4,346.00
BDS6-362436-MM-P?AB-CT	elements 6 Draw Stge Unit - Continuous Top	\$4,136.00
BDS6-362436-MM-P?NB	elements 6 Draw Stge Unit - St&ard Top	\$4,113.00
BDS6-362436-MM-P?NB-CT	elements 6 Draw Stge Unit - Continuous Top	\$3,905.00
BDS6-362436-OO-P?AB	elements 6 Draw Stge Unit - St&ard Top	\$3,951.00
BDS6-362436-OO-P?AB-CT	elements 6 Draw Stge Unit - Continuous Top	\$3,761.00
BDS6-362436-OO-P?NB	elements 6 Draw Stge Unit - St&ard Top	\$3,741.00
BDS6-362436-OO-P?NB-CT	elements 6 Draw Stge Unit - Continuous Top	\$3,552.00
BDS6-362436-TL-P?AB	elements 6 Draw Stge Unit - St&ard Top	\$2,168.00
BDS6-362436-TL-P?AB-CT	elements 6 Draw Stge Unit - Continuous Top	\$1,993.00
BDS6-362436-TL-P?NB	elements 6 Draw Stge Unit - St&ard Top	\$1,959.00
BDS6-362436-TL-P?NB-CT	elements 6 Draw Stge Unit - Continuous Top	\$1,784.00
BDS6-362436-TT-P?AB	elements 6 Draw Stge Unit - St&ard Top	\$1,931.00
BDS6-362436-TT-P?AB-CT	elements 6 Draw Stge Unit - Continuous Top	\$1,757.00
BDS6-362436-TT-P?NB	elements 6 Draw Stge Unit - St&ard Top	\$1,899.00
BDS6-362436-TT-P?NB-CT	elements 6 Draw Stge Unit - Continuous Top	\$1,724.00
BDS6-422031-LL-P?AB	elements 6 Draw Stge Unit - St&ard Top	\$2,536.00
BDS6-422031-LL-P?AB-CT	elements 6 Draw Stge Unit - Continuous Top	\$2,394.00
BDS6-422031-LL-P?NB	elements 6 Draw Stge Unit - St&ard Top	\$2,345.00
BDS6-422031-LL-P?NB-CT	elements 6 Draw Stge Unit - Continuous Top	\$2,200.00
BDS6-422031-MM-P?AB	elements 6 Draw Stge Unit - St&ard Top	\$4,371.00
BDS6-422031-MM-P?AB-CT	elements 6 Draw Stge Unit - Continuous Top	\$4,183.00
BDS6-422031-MM-P?NB	elements 6 Draw Stge Unit - St&ard Top	\$4,141.00
BDS6-422031-MM-P?NB-CT	elements 6 Draw Stge Unit - Continuous Top	\$3,952.00
BDS6-422031-OO-P?AB	elements 6 Draw Stge Unit - St&ard Top	\$3,976.00
BDS6-422031-OO-P?AB-CT	elements 6 Draw Stge Unit - Continuous Top	\$3,803.00
BDS6-422031-OO-P?NB	elements 6 Draw Stge Unit - St&ard Top	\$3,766.00
BDS6-422031-OO-P?NB-CT	elements 6 Draw Stge Unit - Continuous Top	\$3,592.00
BDS6-422031-TL-P?AB	elements 6 Draw Stge Unit - St&ard Top	\$2,153.00
BDS6-422031-TL-P?AB-CT	elements 6 Draw Stge Unit - Continuous Top	\$1,994.00
BDS6-422031-TL-P?NB	elements 6 Draw Stge Unit - St&ard Top	\$1,943.00
BDS6-422031-TL-P?NB-CT	elements 6 Draw Stge Unit - Continuous Top	\$1,785.00
BDS6-422031-TT-P?AB	elements 6 Draw Stge Unit - St&ard Top	\$1,923.00
BDS6-422031-TT-P?AB-CT	elements 6 Draw Stge Unit - Continuous Top	\$1,765.00
BDS6-422031-TT-P?NB	elements 6 Draw Stge Unit - St&ard Top	\$1,890.00
BDS6-422031-TT-P?NB-CT	elements 6 Draw Stge Unit - Continuous Top	\$1,732.00

TOTAL•LIBRARY

INTERIORS

Model Number	General Description	Price
BDS6-422034-TT-P?AB	elements 6 Draw Stge Unit - St&ard Top	\$1,935.00
BDS6-422034-TT-P?AB-CT	elements 6 Draw Stge Unit - Continuous Top	\$1,777.00
BDS6-422034-TT-P?NB	elements 6 Draw Stge Unit - St&ard Top	\$1,902.00
BDS6-422034-TT-P?NB-CT	elements 6 Draw Stge Unit - Continuous Top	\$1,745.00
BDS6-422036-LL-P?AB	elements 6 Draw Stge Unit - St&ard Top	\$2,523.00
BDS6-422036-LL-P?AB-CT	elements 6 Draw Stge Unit - Continuous Top	\$2,379.00
BDS6-422036-LL-P?NB	elements 6 Draw Stge Unit - St&ard Top	\$2,330.00
BDS6-422036-LL-P?NB-CT	elements 6 Draw Stge Unit - Continuous Top	\$2,186.00
BDS6-422036-MM-P?AB	elements 6 Draw Stge Unit - St&ard Top	\$4,346.00
BDS6-422036-MM-P?AB-CT	elements 6 Draw Stge Unit - Continuous Top	\$4,155.00
BDS6-422036-MM-P?NB	elements 6 Draw Stge Unit - St&ard Top	\$4,113.00
BDS6-422036-MM-P?NB-CT	elements 6 Draw Stge Unit - Continuous Top	\$3,924.00
BDS6-422036-OO-P?AB	elements 6 Draw Stge Unit - St&ard Top	\$3,951.00
BDS6-422036-OO-P?AB-CT	elements 6 Draw Stge Unit - Continuous Top	\$3,777.00
BDS6-422036-OO-P?NB	elements 6 Draw Stge Unit - St&ard Top	\$3,741.00
BDS6-422036-OO-P?NB-CT	elements 6 Draw Stge Unit - Continuous Top	\$3,567.00
BDS6-422036-TL-P?AB	elements 6 Draw Stge Unit - St&ard Top	\$2,161.00
BDS6-422036-TL-P?AB-CT	elements 6 Draw Stge Unit - Continuous Top	\$2,004.00
BDS6-422036-TL-P?NB	elements 6 Draw Stge Unit - St&ard Top	\$1,952.00
BDS6-422036-TL-P?NB-CT	elements 6 Draw Stge Unit - Continuous Top	\$1,795.00
BDS6-422036-TT-P?AB	elements 6 Draw Stge Unit - St&ard Top	\$1,935.00
BDS6-422036-TT-P?AB-CT	elements 6 Draw Stge Unit - Continuous Top	\$1,778.00
BDS6-422036-TT-P?NB	elements 6 Draw Stge Unit - St&ard Top	\$1,902.00
BDS6-422036-TT-P?NB-CT	elements 6 Draw Stge Unit - Continuous Top	\$1,745.00
BDS6-422431-LL-P?AB	elements 6 Draw Stge Unit - St&ard Top	\$2,632.00
BDS6-422431-LL-P?AB-CT	elements 6 Draw Stge Unit - Continuous Top	\$2,471.00
BDS6-422431-LL-P?NB	elements 6 Draw Stge Unit - St&ard Top	\$2,438.00
BDS6-422431-LL-P?NB-CT	elements 6 Draw Stge Unit - Continuous Top	\$2,280.00
BDS6-422431-MM-P?AB	elements 6 Draw Stge Unit - St&ard Top	\$4,581.00
BDS6-422431-MM-P?AB-CT	elements 6 Draw Stge Unit - Continuous Top	\$4,370.00
BDS6-422431-MM-P?NB	elements 6 Draw Stge Unit - St&ard Top	\$4,352.00
BDS6-422431-MM-P?NB-CT	elements 6 Draw Stge Unit - Continuous Top	\$4,138.00
BDS6-422431-OO-P?AB	elements 6 Draw Stge Unit - St&ard Top	\$4,166.00
BDS6-422431-OO-P?AB-CT	elements 6 Draw Stge Unit - Continuous Top	\$3,973.00
BDS6-422431-OO-P?NB	elements 6 Draw Stge Unit - St&ard Top	\$3,955.00
BDS6-422431-OO-P?NB-CT	elements 6 Draw Stge Unit - Continuous Top	\$3,763.00
BDS6-422431-TL-P?AB	elements 6 Draw Stge Unit - St&ard Top	\$2,221.00
BDS6-422431-TL-P?AB-CT	elements 6 Draw Stge Unit - Continuous Top	\$2,045.00
BDS6-422431-TL-P?NB	elements 6 Draw Stge Unit - St&ard Top	\$2,011.00
BDS6-422431-TL-P?NB-CT	elements 6 Draw Stge Unit - Continuous Top	\$1,835.00
BDS6-422431-TT-P?AB	elements 6 Draw Stge Unit - St&ard Top	\$1,992.00
BDS6-422431-TT-P?AB-CT	elements 6 Draw Stge Unit - Continuous Top	\$1,816.00
BDS6-422431-TT-P?NB	elements 6 Draw Stge Unit - St&ard Top	\$1,959.00
BDS6-422431-TT-P?NB-CT	elements 6 Draw Stge Unit - Continuous Top	\$1,783.00
BDS6-422434-LL-P?AB	elements 6 Draw Stge Unit - St&ard Top	\$2,599.00
BDS6-422434-LL-P?AB-CT	elements 6 Draw Stge Unit - Continuous Top	\$2,438.00
BDS6-422434-LL-P?NB	elements 6 Draw Stge Unit - St&ard Top	\$2,409.00
BDS6-422434-LL-P?NB-CT	elements 6 Draw Stge Unit - Continuous Top	\$2,250.00
BDS6-422434-MM-P?AB	elements 6 Draw Stge Unit - St&ard Top	\$4,529.00
BDS6-422434-MM-P?AB-CT	elements 6 Draw Stge Unit - Continuous Top	\$4,316.00
BDS6-422434-MM-P?NB	elements 6 Draw Stge Unit - St&ard Top	\$4,296.00

Model Number	General Description	Price
BDS6-422434-MM-P?NB-CT	elements 6 Draw Stge Unit - Continuous Top	\$4,086.00
BDS6-422434-OO-P?AB	elements 6 Draw Stge Unit - St&ard Top	\$4,117.00
BDS6-422434-OO-P?AB-CT	elements 6 Draw Stge Unit - Continuous Top	\$3,924.00
BDS6-422434-OO-P?NB	elements 6 Draw Stge Unit - St&ard Top	\$3,906.00
BDS6-422434-OO-P?NB-CT	elements 6 Draw Stge Unit - Continuous Top	\$3,716.00
BDS6-422434-TL-P?AB	elements 6 Draw Stge Unit - St&ard Top	\$2,228.00
BDS6-422434-TL-P?AB-CT	elements 6 Draw Stge Unit - Continuous Top	\$2,052.00
BDS6-422434-TL-P?NB	elements 6 Draw Stge Unit - St&ard Top	\$2,018.00
BDS6-422434-TL-P?NB-CT	elements 6 Draw Stge Unit - Continuous Top	\$1,844.00
BDS6-422434-TT-P?AB	elements 6 Draw Stge Unit - St&ard Top	\$2,000.00
BDS6-422434-TT-P?AB-CT	elements 6 Draw Stge Unit - Continuous Top	\$1,824.00
BDS6-422434-TT-P?NB	elements 6 Draw Stge Unit - St&ard Top	\$1,967.00
BDS6-422434-TT-P?NB-CT	elements 6 Draw Stge Unit - Continuous Top	\$1,792.00
BDS6-422436-LL-P?AB	elements 6 Draw Stge Unit - St&ard Top	\$2,599.00
BDS6-422436-LL-P?AB-CT	elements 6 Draw Stge Unit - Continuous Top	\$2,438.00
BDS6-422436-LL-P?NB	elements 6 Draw Stge Unit - St&ard Top	\$2,409.00
BDS6-422436-LL-P?NB-CT	elements 6 Draw Stge Unit - Continuous Top	\$2,250.00
BDS6-422436-MM-P?AB	elements 6 Draw Stge Unit - St&ard Top	\$4,529.00
BDS6-422436-MM-P?AB-CT	elements 6 Draw Stge Unit - Continuous Top	\$4,316.00
BDS6-422436-MM-P?NB	elements 6 Draw Stge Unit - St&ard Top	\$4,296.00
BDS6-422436-MM-P?NB-CT	elements 6 Draw Stge Unit - Continuous Top	\$4,086.00
BDS6-422436-OO-P?AB	elements 6 Draw Stge Unit - St&ard Top	\$4,117.00
BDS6-422436-OO-P?AB-CT	elements 6 Draw Stge Unit - Continuous Top	\$3,924.00
BDS6-422436-OO-P?NB	elements 6 Draw Stge Unit - St&ard Top	\$3,906.00
BDS6-422436-OO-P?NB-CT	elements 6 Draw Stge Unit - Continuous Top	\$3,716.00
BDS6-422436-TL-P?AB	elements 6 Draw Stge Unit - St&ard Top	\$2,228.00
BDS6-422436-TL-P?AB-CT	elements 6 Draw Stge Unit - Continuous Top	\$2,052.00
BDS6-422436-TL-P?NB	elements 6 Draw Stge Unit - St&ard Top	\$2,018.00
BDS6-422436-TL-P?NB-CT	elements 6 Draw Stge Unit - Continuous Top	\$1,844.00
BDS6-422436-TT-P?AB	elements 6 Draw Stge Unit - St&ard Top	\$2,000.00
BDS6-422436-TT-P?AB-CT	elements 6 Draw Stge Unit - Continuous Top	\$1,824.00
BDS6-422436-TT-P?NB	elements 6 Draw Stge Unit - St&ard Top	\$1,967.00
BDS6-422436-TT-P?NB-CT	elements 6 Draw Stge Unit - Continuous Top	\$1,792.00
BDS6-482031-LL-P?AB	elements 6 Draw Stge Unit - St&ard Top	\$2,578.00
BDS6-482031-LL-P?AB-CT	elements 6 Draw Stge Unit - Continuous Top	\$2,435.00
BDS6-482031-LL-P?NB	elements 6 Draw Stge Unit - St&ard Top	\$2,388.00
BDS6-482031-LL-P?NB-CT	elements 6 Draw Stge Unit - Continuous Top	\$2,244.00
BDS6-482031-MM-P?AB	elements 6 Draw Stge Unit - St&ard Top	\$4,517.00
BDS6-482031-MM-P?AB-CT	elements 6 Draw Stge Unit - Continuous Top	\$4,329.00
BDS6-482031-MM-P?NB	elements 6 Draw Stge Unit - St&ard Top	\$4,287.00
BDS6-482031-MM-P?NB-CT	elements 6 Draw Stge Unit - Continuous Top	\$4,100.00
BDS6-482031-OO-P?AB	elements 6 Draw Stge Unit - St&ard Top	\$4,106.00
BDS6-482031-OO-P?AB-CT	elements 6 Draw Stge Unit - Continuous Top	\$3,936.00
BDS6-482031-OO-P?NB	elements 6 Draw Stge Unit - St&ard Top	\$3,897.00
BDS6-482031-OO-P?NB-CT	elements 6 Draw Stge Unit - Continuous Top	\$3,726.00
BDS6-482031-TL-P?AB	elements 6 Draw Stge Unit - St&ard Top	\$2,199.00
BDS6-482031-TL-P?AB-CT	elements 6 Draw Stge Unit - Continuous Top	\$2,042.00
BDS6-482031-TL-P?NB	elements 6 Draw Stge Unit - St&ard Top	\$1,990.00
BDS6-482031-TL-P?NB-CT	elements 6 Draw Stge Unit - Continuous Top	\$1,834.00
BDS6-482031-TT-P?AB	elements 6 Draw Stge Unit - St&ard Top	\$1,981.00
BDS6-482031-TT-P?AB-CT	elements 6 Draw Stge Unit - Continuous Top	\$1,823.00

TOTAL•LIBRARY

I N T E R I O R S

Model Number	General Description	Price
BDS6-482031-TT-P?NB	elements 6 Draw Stge Unit - St&ard Top	\$1,948.00
BDS6-482031-TT-P?NB-CT	elements 6 Draw Stge Unit - Continuous Top	\$1,790.00
BDS6-482034-TT-P?AB	elements 6 Draw Stge Unit - St&ard Top	\$1,990.00
BDS6-482034-TT-P?AB-CT	elements 6 Draw Stge Unit - Continuous Top	\$1,832.00
BDS6-482034-TT-P?NB	elements 6 Draw Stge Unit - St&ard Top	\$1,958.00
BDS6-482034-TT-P?NB-CT	elements 6 Draw Stge Unit - Continuous Top	\$1,799.00
BDS6-482036-LL-P?AB	elements 6 Draw Stge Unit - St&ard Top	\$2,565.00
BDS6-482036-LL-P?AB-CT	elements 6 Draw Stge Unit - Continuous Top	\$2,421.00
BDS6-482036-LL-P?NB	elements 6 Draw Stge Unit - St&ard Top	\$2,376.00
BDS6-482036-LL-P?NB-CT	elements 6 Draw Stge Unit - Continuous Top	\$2,231.00
BDS6-482036-MM-P?AB	elements 6 Draw Stge Unit - St&ard Top	\$4,493.00
BDS6-482036-MM-P?AB-CT	elements 6 Draw Stge Unit - Continuous Top	\$4,304.00
BDS6-482036-MM-P?NB	elements 6 Draw Stge Unit - St&ard Top	\$4,261.00
BDS6-482036-MM-P?NB-CT	elements 6 Draw Stge Unit - Continuous Top	\$4,073.00
BDS6-482036-OO-P?AB	elements 6 Draw Stge Unit - St&ard Top	\$4,086.00
BDS6-482036-OO-P?AB-CT	elements 6 Draw Stge Unit - Continuous Top	\$3,914.00
BDS6-482036-OO-P?NB	elements 6 Draw Stge Unit - St&ard Top	\$3,876.00
BDS6-482036-OO-P?NB-CT	elements 6 Draw Stge Unit - Continuous Top	\$3,704.00
BDS6-482036-TL-P?AB	elements 6 Draw Stge Unit - St&ard Top	\$2,208.00
BDS6-482036-TL-P?AB-CT	elements 6 Draw Stge Unit - Continuous Top	\$2,051.00
BDS6-482036-TL-P?NB	elements 6 Draw Stge Unit - St&ard Top	\$2,001.00
BDS6-482036-TL-P?NB-CT	elements 6 Draw Stge Unit - Continuous Top	\$1,843.00
BDS6-482036-TT-P?AB	elements 6 Draw Stge Unit - St&ard Top	\$1,990.00
BDS6-482036-TT-P?AB-CT	elements 6 Draw Stge Unit - Continuous Top	\$1,834.00
BDS6-482036-TT-P?NB	elements 6 Draw Stge Unit - St&ard Top	\$1,958.00
BDS6-482036-TT-P?NB-CT	elements 6 Draw Stge Unit - Continuous Top	\$1,800.00
BDS6-482431-LL-P?AB	elements 6 Draw Stge Unit - St&ard Top	\$2,672.00
BDS6-482431-LL-P?AB-CT	elements 6 Draw Stge Unit - Continuous Top	\$2,512.00
BDS6-482431-LL-P?NB	elements 6 Draw Stge Unit - St&ard Top	\$2,483.00
BDS6-482431-LL-P?NB-CT	elements 6 Draw Stge Unit - Continuous Top	\$2,324.00
BDS6-482431-MM-P?AB	elements 6 Draw Stge Unit - St&ard Top	\$4,728.00
BDS6-482431-MM-P?AB-CT	elements 6 Draw Stge Unit - Continuous Top	\$4,516.00
BDS6-482431-MM-P?NB	elements 6 Draw Stge Unit - St&ard Top	\$4,499.00
BDS6-482431-MM-P?NB-CT	elements 6 Draw Stge Unit - Continuous Top	\$4,286.00
BDS6-482431-OO-P?AB	elements 6 Draw Stge Unit - St&ard Top	\$4,297.00
BDS6-482431-OO-P?AB-CT	elements 6 Draw Stge Unit - Continuous Top	\$4,105.00
BDS6-482431-OO-P?NB	elements 6 Draw Stge Unit - St&ard Top	\$4,088.00
BDS6-482431-OO-P?NB-CT	elements 6 Draw Stge Unit - Continuous Top	\$3,896.00
BDS6-482431-TL-P?AB	elements 6 Draw Stge Unit - St&ard Top	\$2,269.00
BDS6-482431-TL-P?AB-CT	elements 6 Draw Stge Unit - Continuous Top	\$2,093.00
BDS6-482431-TL-P?NB	elements 6 Draw Stge Unit - St&ard Top	\$2,057.00
BDS6-482431-TL-P?NB-CT	elements 6 Draw Stge Unit - Continuous Top	\$1,883.00
BDS6-482431-TT-P?AB	elements 6 Draw Stge Unit - St&ard Top	\$2,048.00
BDS6-482431-TT-P?AB-CT	elements 6 Draw Stge Unit - Continuous Top	\$1,873.00
BDS6-482431-TT-P?NB	elements 6 Draw Stge Unit - St&ard Top	\$2,016.00
BDS6-482431-TT-P?NB-CT	elements 6 Draw Stge Unit - Continuous Top	\$1,840.00
BDS6-482434-LL-P?AB	elements 6 Draw Stge Unit - St&ard Top	\$2,642.00
BDS6-482434-LL-P?AB-CT	elements 6 Draw Stge Unit - Continuous Top	\$2,484.00
BDS6-482434-LL-P?NB	elements 6 Draw Stge Unit - St&ard Top	\$2,452.00
BDS6-482434-LL-P?NB-CT	elements 6 Draw Stge Unit - Continuous Top	\$2,294.00
BDS6-482434-MM-P?AB	elements 6 Draw Stge Unit - St&ard Top	\$4,674.00

TOTAL•LIBRARY

INTERIORS

Model Number	General Description	Price
BDS6-482434-MM-P?AB-CT	elements 6 Draw Stge Unit - Continuous Top	\$4,463.00
BDS6-482434-MM-P?NB	elements 6 Draw Stge Unit - St&ard Top	\$4,444.00
BDS6-482434-MM-P?NB-CT	elements 6 Draw Stge Unit - Continuous Top	\$4,234.00
BDS6-482434-OO-P?AB	elements 6 Draw Stge Unit - St&ard Top	\$4,249.00
BDS6-482434-OO-P?AB-CT	elements 6 Draw Stge Unit - Continuous Top	\$4,058.00
BDS6-482434-OO-P?NB	elements 6 Draw Stge Unit - St&ard Top	\$4,039.00
BDS6-482434-OO-P?NB-CT	elements 6 Draw Stge Unit - Continuous Top	\$3,847.00
BDS6-482434-TL-P?AB	elements 6 Draw Stge Unit - St&ard Top	\$2,276.00
BDS6-482434-TL-P?AB-CT	elements 6 Draw Stge Unit - Continuous Top	\$2,102.00
BDS6-482434-TL-P?NB	elements 6 Draw Stge Unit - St&ard Top	\$2,067.00
BDS6-482434-TL-P?NB-CT	elements 6 Draw Stge Unit - Continuous Top	\$1,890.00
BDS6-482434-TT-P?AB	elements 6 Draw Stge Unit - St&ard Top	\$2,000.00
BDS6-482434-TT-P?AB-CT	elements 6 Draw Stge Unit - Continuous Top	\$1,825.00
BDS6-482434-TT-P?NB	elements 6 Draw Stge Unit - St&ard Top	\$1,967.00
BDS6-482434-TT-P?NB-CT	elements 6 Draw Stge Unit - Continuous Top	\$1,792.00
BDS6-482436-LL-P?AB	elements 6 Draw Stge Unit - St&ard Top	\$2,642.00
BDS6-482436-LL-P?AB-CT	elements 6 Draw Stge Unit - Continuous Top	\$2,484.00
BDS6-482436-LL-P?NB	elements 6 Draw Stge Unit - St&ard Top	\$2,452.00
BDS6-482436-LL-P?NB-CT	elements 6 Draw Stge Unit - Continuous Top	\$2,294.00
BDS6-482436-MM-P?AB	elements 6 Draw Stge Unit - St&ard Top	\$4,674.00
BDS6-482436-MM-P?AB-CT	elements 6 Draw Stge Unit - Continuous Top	\$4,463.00
BDS6-482436-MM-P?NB	elements 6 Draw Stge Unit - St&ard Top	\$4,444.00
BDS6-482436-MM-P?NB-CT	elements 6 Draw Stge Unit - Continuous Top	\$4,234.00
BDS6-482436-OO-P?AB	elements 6 Draw Stge Unit - St&ard Top	\$4,249.00
BDS6-482436-OO-P?AB-CT	elements 6 Draw Stge Unit - Continuous Top	\$4,058.00
BDS6-482436-OO-P?NB	elements 6 Draw Stge Unit - St&ard Top	\$4,039.00
BDS6-482436-OO-P?NB-CT	elements 6 Draw Stge Unit - Continuous Top	\$3,847.00
BDS6-482436-TL-P?AB	elements 6 Draw Stge Unit - St&ard Top	\$2,276.00
BDS6-482436-TL-P?AB-CT	elements 6 Draw Stge Unit - Continuous Top	\$2,102.00
BDS6-482436-TL-P?NB	elements 6 Draw Stge Unit - St&ard Top	\$2,067.00
BDS6-482436-TL-P?NB-CT	elements 6 Draw Stge Unit - Continuous Top	\$1,890.00
BDS6-482436-TT-P?AB	elements 6 Draw Stge Unit - St&ard Top	\$2,000.00
BDS6-482436-TT-P?AB-CT	elements 6 Draw Stge Unit - Continuous Top	\$1,825.00
BDS6-482436-TT-P?NB	elements 6 Draw Stge Unit - St&ard Top	\$1,967.00
BDS6-482436-TT-P?NB-CT	elements 6 Draw Stge Unit - Continuous Top	\$1,792.00
BDS8-302034-LL-P?AB	elements 8 Draw Stge Unit - St&ard Top	\$3,040.00
BDS8-302034-LL-P?AB-CT	elements 8 Draw Stge Unit - Continuous Top	\$2,911.00
BDS8-302034-LL-P?NB	elements 8 Draw Stge Unit - St&ard Top	\$2,761.00
BDS8-302034-LL-P?NB-CT	elements 8 Draw Stge Unit - Continuous Top	\$2,619.00
BDS8-302034-MM-P?AB	elements 8 Draw Stge Unit - St&ard Top	\$4,616.00
BDS8-302034-MM-P?AB-CT	elements 8 Draw Stge Unit - Continuous Top	\$4,464.00
BDS8-302034-MM-P?NB	elements 8 Draw Stge Unit - St&ard Top	\$4,309.00
BDS8-302034-MM-P?NB-CT	elements 8 Draw Stge Unit - Continuous Top	\$4,158.00
BDS8-302034-OO-P?AB	elements 8 Draw Stge Unit - St&ard Top	\$4,197.00
BDS8-302034-OO-P?AB-CT	elements 8 Draw Stge Unit - Continuous Top	\$4,059.00
BDS8-302034-OO-P?NB	elements 8 Draw Stge Unit - St&ard Top	\$3,917.00
BDS8-302034-OO-P?NB-CT	elements 8 Draw Stge Unit - Continuous Top	\$3,780.00
BDS8-302034-TL-P?AB	elements 8 Draw Stge Unit - St&ard Top	\$2,685.00
BDS8-302034-TL-P?AB-CT	elements 8 Draw Stge Unit - Continuous Top	\$2,546.00
BDS8-302034-TL-P?NB	elements 8 Draw Stge Unit - St&ard Top	\$2,403.00
BDS8-302034-TL-P?NB-CT	elements 8 Draw Stge Unit - Continuous Top	\$2,269.00

TOTAL•LIBRARY

I N T E R I O R S

Model Number	General Description	Price
BDS8-302034-TT-P?AB	elements 8 Draw Stge Unit - St&ard Top	\$2,192.00
BDS8-302034-TT-P?AB-CT	elements 8 Draw Stge Unit - Continuous Top	\$2,052.00
BDS8-302034-TT-P?NB	elements 8 Draw Stge Unit - St&ard Top	\$2,158.00
BDS8-302034-TT-P?NB-CT	elements 8 Draw Stge Unit - Continuous Top	\$2,019.00
BDS8-302036-LL-P?AB	elements 8 Draw Stge Unit - St&ard Top	\$3,040.00
BDS8-302036-LL-P?AB-CT	elements 8 Draw Stge Unit - Continuous Top	\$2,911.00
BDS8-302036-LL-P?NB	elements 8 Draw Stge Unit - St&ard Top	\$2,761.00
BDS8-302036-LL-P?NB-CT	elements 8 Draw Stge Unit - Continuous Top	\$2,635.00
BDS8-302036-MM-P?AB	elements 8 Draw Stge Unit - St&ard Top	\$4,616.00
BDS8-302036-MM-P?AB-CT	elements 8 Draw Stge Unit - Continuous Top	\$4,464.00
BDS8-302036-MM-P?NB	elements 8 Draw Stge Unit - St&ard Top	\$4,309.00
BDS8-302036-MM-P?NB-CT	elements 8 Draw Stge Unit - Continuous Top	\$4,158.00
BDS8-302036-OO-P?AB	elements 8 Draw Stge Unit - St&ard Top	\$4,197.00
BDS8-302036-OO-P?AB-CT	elements 8 Draw Stge Unit - Continuous Top	\$4,059.00
BDS8-302036-OO-P?NB	elements 8 Draw Stge Unit - St&ard Top	\$3,917.00
BDS8-302036-OO-P?NB-CT	elements 8 Draw Stge Unit - Continuous Top	\$3,780.00
BDS8-302036-TL-P?AB	elements 8 Draw Stge Unit - St&ard Top	\$2,685.00
BDS8-302036-TL-P?AB-CT	elements 8 Draw Stge Unit - Continuous Top	\$2,546.00
BDS8-302036-TL-P?NB	elements 8 Draw Stge Unit - St&ard Top	\$2,403.00
BDS8-302036-TL-P?NB-CT	elements 8 Draw Stge Unit - Continuous Top	\$2,269.00
BDS8-302036-TT-P?AB	elements 8 Draw Stge Unit - St&ard Top	\$2,089.00
BDS8-302036-TT-P?AB-CT	elements 8 Draw Stge Unit - Continuous Top	\$1,949.00
BDS8-302036-TT-P?NB	elements 8 Draw Stge Unit - St&ard Top	\$2,056.00
BDS8-302036-TT-P?NB-CT	elements 8 Draw Stge Unit - Continuous Top	\$1,916.00
BDS8-302434-LL-P?AB	elements 8 Draw Stge Unit - St&ard Top	\$3,105.00
BDS8-302434-LL-P?AB-CT	elements 8 Draw Stge Unit - Continuous Top	\$2,960.00
BDS8-302434-LL-P?NB	elements 8 Draw Stge Unit - St&ard Top	\$2,826.00
BDS8-302434-LL-P?NB-CT	elements 8 Draw Stge Unit - Continuous Top	\$2,683.00
BDS8-302434-MM-P?AB	elements 8 Draw Stge Unit - St&ard Top	\$4,692.00
BDS8-302434-MM-P?AB-CT	elements 8 Draw Stge Unit - Continuous Top	\$4,519.00
BDS8-302434-MM-P?NB	elements 8 Draw Stge Unit - St&ard Top	\$4,386.00
BDS8-302434-MM-P?NB-CT	elements 8 Draw Stge Unit - Continuous Top	\$4,211.00
BDS8-302434-OO-P?AB	elements 8 Draw Stge Unit - St&ard Top	\$4,264.00
BDS8-302434-OO-P?AB-CT	elements 8 Draw Stge Unit - Continuous Top	\$4,110.00
BDS8-302434-OO-P?NB	elements 8 Draw Stge Unit - St&ard Top	\$3,986.00
BDS8-302434-OO-P?NB-CT	elements 8 Draw Stge Unit - Continuous Top	\$3,829.00
BDS8-302434-TL-P?AB	elements 8 Draw Stge Unit - St&ard Top	\$2,504.00
BDS8-302434-TL-P?AB-CT	elements 8 Draw Stge Unit - Continuous Top	\$2,359.00
BDS8-302434-TL-P?NB	elements 8 Draw Stge Unit - St&ard Top	\$2,225.00
BDS8-302434-TL-P?NB-CT	elements 8 Draw Stge Unit - Continuous Top	\$2,082.00
BDS8-302434-TT-P?AB	elements 8 Draw Stge Unit - St&ard Top	\$2,123.00
BDS8-302434-TT-P?AB-CT	elements 8 Draw Stge Unit - Continuous Top	\$1,978.00
BDS8-302434-TT-P?NB	elements 8 Draw Stge Unit - St&ard Top	\$2,090.00
BDS8-302434-TT-P?NB-CT	elements 8 Draw Stge Unit - Continuous Top	\$1,945.00
BDS8-302436-LL-P?AB	elements 8 Draw Stge Unit - St&ard Top	\$3,105.00
BDS8-302436-LL-P?AB-CT	elements 8 Draw Stge Unit - Continuous Top	\$2,960.00
BDS8-302436-LL-P?NB	elements 8 Draw Stge Unit - St&ard Top	\$2,826.00
BDS8-302436-LL-P?NB-CT	elements 8 Draw Stge Unit - Continuous Top	\$2,683.00
BDS8-302436-MM-P?AB	elements 8 Draw Stge Unit - St&ard Top	\$4,692.00
BDS8-302436-MM-P?AB-CT	elements 8 Draw Stge Unit - Continuous Top	\$4,519.00
BDS8-302436-MM-P?NB	elements 8 Draw Stge Unit - St&ard Top	\$4,386.00

TOTAL•LIBRARY

I N T E R I O R S

Model Number	General Description	Price
BDS8-302436-MM-P?NB-CT	elements 8 Draw Stge Unit - Continuous Top	\$4,211.00
BDS8-302436-OO-P?AB	elements 8 Draw Stge Unit - St&ard Top	\$4,264.00
BDS8-302436-OO-P?AB-CT	elements 8 Draw Stge Unit - Continuous Top	\$4,110.00
BDS8-302436-OO-P?NB	elements 8 Draw Stge Unit - St&ard Top	\$3,986.00
BDS8-302436-OO-P?NB-CT	elements 8 Draw Stge Unit - Continuous Top	\$3,829.00
BDS8-302436-TL-P?AB	elements 8 Draw Stge Unit - St&ard Top	\$2,504.00
BDS8-302436-TL-P?AB-CT	elements 8 Draw Stge Unit - Continuous Top	\$2,359.00
BDS8-302436-TL-P?NB	elements 8 Draw Stge Unit - St&ard Top	\$2,225.00
BDS8-302436-TL-P?NB-CT	elements 8 Draw Stge Unit - Continuous Top	\$2,082.00
BDS8-302436-TT-P?AB	elements 8 Draw Stge Unit - St&ard Top	\$2,123.00
BDS8-302436-TT-P?AB-CT	elements 8 Draw Stge Unit - Continuous Top	\$1,978.00
BDS8-302436-TT-P?NB	elements 8 Draw Stge Unit - St&ard Top	\$2,090.00
BDS8-302436-TT-P?NB-CT	elements 8 Draw Stge Unit - Continuous Top	\$1,945.00
BDS8-362034-LL-P?AB	elements 8 Draw Stge Unit - St&ard Top	\$3,177.00
BDS8-362034-LL-P?AB-CT	elements 8 Draw Stge Unit - Continuous Top	\$3,018.00
BDS8-362034-LL-P?NB	elements 8 Draw Stge Unit - St&ard Top	\$2,898.00
BDS8-362034-LL-P?NB-CT	elements 8 Draw Stge Unit - Continuous Top	\$2,739.00
BDS8-362034-MM-P?AB	elements 8 Draw Stge Unit - St&ard Top	\$4,858.00
BDS8-362034-MM-P?AB-CT	elements 8 Draw Stge Unit - Continuous Top	\$4,668.00
BDS8-362034-MM-P?NB	elements 8 Draw Stge Unit - St&ard Top	\$4,549.00
BDS8-362034-MM-P?NB-CT	elements 8 Draw Stge Unit - Continuous Top	\$4,360.00
BDS8-362034-OO-P?AB	elements 8 Draw Stge Unit - St&ard Top	\$4,417.00
BDS8-362034-OO-P?AB-CT	elements 8 Draw Stge Unit - Continuous Top	\$4,244.00
BDS8-362034-OO-P?NB	elements 8 Draw Stge Unit - St&ard Top	\$4,136.00
BDS8-362034-OO-P?NB-CT	elements 8 Draw Stge Unit - Continuous Top	\$3,966.00
BDS8-362034-TL-P?AB	elements 8 Draw Stge Unit - St&ard Top	\$2,546.00
BDS8-362034-TL-P?AB-CT	elements 8 Draw Stge Unit - Continuous Top	\$2,388.00
BDS8-362034-TL-P?NB	elements 8 Draw Stge Unit - St&ard Top	\$2,269.00
BDS8-362034-TL-P?NB-CT	elements 8 Draw Stge Unit - Continuous Top	\$2,111.00
BDS8-362034-TT-P?AB	elements 8 Draw Stge Unit - St&ard Top	\$2,191.00
BDS8-362034-TT-P?AB-CT	elements 8 Draw Stge Unit - Continuous Top	\$2,033.00
BDS8-362034-TT-P?NB	elements 8 Draw Stge Unit - St&ard Top	\$2,158.00
BDS8-362034-TT-P?NB-CT	elements 8 Draw Stge Unit - Continuous Top	\$2,001.00
BDS8-362036-LL-P?AB	elements 8 Draw Stge Unit - St&ard Top	\$3,177.00
BDS8-362036-LL-P?AB-CT	elements 8 Draw Stge Unit - Continuous Top	\$3,018.00
BDS8-362036-LL-P?NB	elements 8 Draw Stge Unit - St&ard Top	\$2,898.00
BDS8-362036-LL-P?NB-CT	elements 8 Draw Stge Unit - Continuous Top	\$2,739.00
BDS8-362036-MM-P?AB	elements 8 Draw Stge Unit - St&ard Top	\$4,858.00
BDS8-362036-MM-P?AB-CT	elements 8 Draw Stge Unit - Continuous Top	\$4,668.00
BDS8-362036-MM-P?NB	elements 8 Draw Stge Unit - St&ard Top	\$4,549.00
BDS8-362036-MM-P?NB-CT	elements 8 Draw Stge Unit - Continuous Top	\$4,360.00
BDS8-362036-OO-P?AB	elements 8 Draw Stge Unit - St&ard Top	\$4,417.00
BDS8-362036-OO-P?AB-CT	elements 8 Draw Stge Unit - Continuous Top	\$4,244.00
BDS8-362036-OO-P?NB	elements 8 Draw Stge Unit - St&ard Top	\$4,136.00
BDS8-362036-OO-P?NB-CT	elements 8 Draw Stge Unit - Continuous Top	\$3,966.00
BDS8-362036-TL-P?AB	elements 8 Draw Stge Unit - St&ard Top	\$2,546.00
BDS8-362036-TL-P?AB-CT	elements 8 Draw Stge Unit - Continuous Top	\$2,388.00
BDS8-362036-TL-P?NB	elements 8 Draw Stge Unit - St&ard Top	\$2,269.00
BDS8-362036-TL-P?NB-CT	elements 8 Draw Stge Unit - Continuous Top	\$2,111.00
BDS8-362036-TT-P?AB	elements 8 Draw Stge Unit - St&ard Top	\$2,191.00
BDS8-362036-TT-P?AB-CT	elements 8 Draw Stge Unit - Continuous Top	\$2,033.00

TOTAL•LIBRARY

I N T E R I O R S

Model Number	General Description	Price
BDS8-362036-TT-P?NB	elements 8 Draw Stge Unit - St&ard Top	\$2,158.00
BDS8-362036-TT-P?NB-CT	elements 8 Draw Stge Unit - Continuous Top	\$2,001.00
BDS8-362434-LL-P?AB	elements 8 Draw Stge Unit - St&ard Top	\$3,412.00
BDS8-362434-LL-P?AB-CT	elements 8 Draw Stge Unit - Continuous Top	\$3,237.00
BDS8-362434-LL-P?NB	elements 8 Draw Stge Unit - St&ard Top	\$3,132.00
BDS8-362434-LL-P?NB-CT	elements 8 Draw Stge Unit - Continuous Top	\$2,958.00
BDS8-362434-MM-P?AB	elements 8 Draw Stge Unit - St&ard Top	\$5,291.00
BDS8-362434-MM-P?AB-CT	elements 8 Draw Stge Unit - Continuous Top	\$5,081.00
BDS8-362434-MM-P?NB	elements 8 Draw Stge Unit - St&ard Top	\$4,983.00
BDS8-362434-MM-P?NB-CT	elements 8 Draw Stge Unit - Continuous Top	\$4,771.00
BDS8-362434-OO-P?AB	elements 8 Draw Stge Unit - St&ard Top	\$4,810.00
BDS8-362434-OO-P?AB-CT	elements 8 Draw Stge Unit - Continuous Top	\$4,618.00
BDS8-362434-OO-P?NB	elements 8 Draw Stge Unit - St&ard Top	\$4,531.00
BDS8-362434-OO-P?NB-CT	elements 8 Draw Stge Unit - Continuous Top	\$4,339.00
BDS8-362434-TL-P?AB	elements 8 Draw Stge Unit - St&ard Top	\$2,684.00
BDS8-362434-TL-P?AB-CT	elements 8 Draw Stge Unit - Continuous Top	\$2,507.00
BDS8-362434-TL-P?NB	elements 8 Draw Stge Unit - St&ard Top	\$2,400.00
BDS8-362434-TL-P?NB-CT	elements 8 Draw Stge Unit - Continuous Top	\$2,228.00
BDS8-362434-TT-P?AB	elements 8 Draw Stge Unit - St&ard Top	\$2,327.00
BDS8-362434-TT-P?AB-CT	elements 8 Draw Stge Unit - Continuous Top	\$2,150.00
BDS8-362434-TT-P?NB	elements 8 Draw Stge Unit - St&ard Top	\$2,295.00
BDS8-362434-TT-P?NB-CT	elements 8 Draw Stge Unit - Continuous Top	\$2,118.00
BDS8-362436-LL-P?AB	elements 8 Draw Stge Unit - St&ard Top	\$3,412.00
BDS8-362436-LL-P?AB-CT	elements 8 Draw Stge Unit - Continuous Top	\$3,237.00
BDS8-362436-LL-P?NB	elements 8 Draw Stge Unit - St&ard Top	\$3,132.00
BDS8-362436-LL-P?NB-CT	elements 8 Draw Stge Unit - Continuous Top	\$2,958.00
BDS8-362436-MM-P?AB	elements 8 Draw Stge Unit - St&ard Top	\$5,291.00
BDS8-362436-MM-P?AB-CT	elements 8 Draw Stge Unit - Continuous Top	\$5,081.00
BDS8-362436-MM-P?NB	elements 8 Draw Stge Unit - St&ard Top	\$4,983.00
BDS8-362436-MM-P?NB-CT	elements 8 Draw Stge Unit - Continuous Top	\$4,771.00
BDS8-362436-OO-P?AB	elements 8 Draw Stge Unit - St&ard Top	\$4,810.00
BDS8-362436-OO-P?AB-CT	elements 8 Draw Stge Unit - Continuous Top	\$4,618.00
BDS8-362436-OO-P?NB	elements 8 Draw Stge Unit - St&ard Top	\$4,531.00
BDS8-362436-OO-P?NB-CT	elements 8 Draw Stge Unit - Continuous Top	\$4,339.00
BDS8-362436-TL-P?AB	elements 8 Draw Stge Unit - St&ard Top	\$2,684.00
BDS8-362436-TL-P?AB-CT	elements 8 Draw Stge Unit - Continuous Top	\$2,507.00
BDS8-362436-TL-P?NB	elements 8 Draw Stge Unit - St&ard Top	\$2,400.00
BDS8-362436-TL-P?NB-CT	elements 8 Draw Stge Unit - Continuous Top	\$2,228.00
BDS8-362436-TT-P?AB	elements 8 Draw Stge Unit - St&ard Top	\$2,327.00
BDS8-362436-TT-P?AB-CT	elements 8 Draw Stge Unit - Continuous Top	\$2,150.00
BDS8-362436-TT-P?NB	elements 8 Draw Stge Unit - St&ard Top	\$2,295.00
BDS8-362436-TT-P?NB-CT	elements 8 Draw Stge Unit - Continuous Top	\$2,118.00
BDS8-422034-LL-P?AB	elements 8 Draw Stge Unit - St&ard Top	\$3,369.00
BDS8-422034-LL-P?AB-CT	elements 8 Draw Stge Unit - Continuous Top	\$3,210.00
BDS8-422034-LL-P?NB	elements 8 Draw Stge Unit - St&ard Top	\$3,088.00
BDS8-422034-LL-P?NB-CT	elements 8 Draw Stge Unit - Continuous Top	\$2,928.00
BDS8-422034-MM-P?AB	elements 8 Draw Stge Unit - St&ard Top	\$5,279.00
BDS8-422034-MM-P?AB-CT	elements 8 Draw Stge Unit - Continuous Top	\$5,088.00
BDS8-422034-MM-P?NB	elements 8 Draw Stge Unit - St&ard Top	\$4,970.00
BDS8-422034-MM-P?NB-CT	elements 8 Draw Stge Unit - Continuous Top	\$4,785.00
BDS8-422034-OO-P?AB	elements 8 Draw Stge Unit - St&ard Top	\$4,799.00

TOTAL•LIBRARY

I N T E R I O R S

Model Number	General Description	Price
BDS8-422034-OO-P?AB-CT	elements 8 Draw Stge Unit - Continuous Top	\$4,627.00
BDS8-422034-OO-P?NB	elements 8 Draw Stge Unit - St&ard Top	\$4,518.00
BDS8-422034-OO-P?NB-CT	elements 8 Draw Stge Unit - Continuous Top	\$4,350.00
BDS8-422034-TL-P?AB	elements 8 Draw Stge Unit - St&ard Top	\$2,656.00
BDS8-422034-TL-P?AB-CT	elements 8 Draw Stge Unit - Continuous Top	\$2,501.00
BDS8-422034-TL-P?NB	elements 8 Draw Stge Unit - St&ard Top	\$2,380.00
BDS8-422034-TL-P?NB-CT	elements 8 Draw Stge Unit - Continuous Top	\$2,223.00
BDS8-422034-TT-P?AB	elements 8 Draw Stge Unit - St&ard Top	\$2,316.00
BDS8-422034-TT-P?AB-CT	elements 8 Draw Stge Unit - Continuous Top	\$2,161.00
BDS8-422034-TT-P?NB	elements 8 Draw Stge Unit - St&ard Top	\$2,283.00
BDS8-422034-TT-P?NB-CT	elements 8 Draw Stge Unit - Continuous Top	\$2,127.00
BDS8-422036-LL-P?AB	elements 8 Draw Stge Unit - St&ard Top	\$3,369.00
BDS8-422036-LL-P?AB-CT	elements 8 Draw Stge Unit - Continuous Top	\$3,210.00
BDS8-422036-LL-P?NB	elements 8 Draw Stge Unit - St&ard Top	\$3,088.00
BDS8-422036-LL-P?NB-CT	elements 8 Draw Stge Unit - Continuous Top	\$2,928.00
BDS8-422036-MM-P?AB	elements 8 Draw Stge Unit - St&ard Top	\$5,279.00
BDS8-422036-MM-P?AB-CT	elements 8 Draw Stge Unit - Continuous Top	\$5,088.00
BDS8-422036-MM-P?NB	elements 8 Draw Stge Unit - St&ard Top	\$4,970.00
BDS8-422036-MM-P?NB-CT	elements 8 Draw Stge Unit - Continuous Top	\$4,785.00
BDS8-422036-OO-P?AB	elements 8 Draw Stge Unit - St&ard Top	\$4,799.00
BDS8-422036-OO-P?AB-CT	elements 8 Draw Stge Unit - Continuous Top	\$4,627.00
BDS8-422036-OO-P?NB	elements 8 Draw Stge Unit - St&ard Top	\$4,518.00
BDS8-422036-OO-P?NB-CT	elements 8 Draw Stge Unit - Continuous Top	\$4,350.00
BDS8-422036-TL-P?AB	elements 8 Draw Stge Unit - St&ard Top	\$2,656.00
BDS8-422036-TL-P?AB-CT	elements 8 Draw Stge Unit - Continuous Top	\$2,501.00
BDS8-422036-TL-P?NB	elements 8 Draw Stge Unit - St&ard Top	\$2,380.00
BDS8-422036-TL-P?NB-CT	elements 8 Draw Stge Unit - Continuous Top	\$2,223.00
BDS8-422036-TT-P?AB	elements 8 Draw Stge Unit - St&ard Top	\$2,316.00
BDS8-422036-TT-P?AB-CT	elements 8 Draw Stge Unit - Continuous Top	\$2,161.00
BDS8-422036-TT-P?NB	elements 8 Draw Stge Unit - St&ard Top	\$2,283.00
BDS8-422036-TT-P?NB-CT	elements 8 Draw Stge Unit - Continuous Top	\$2,127.00
BDS8-422434-LL-P?AB	elements 8 Draw Stge Unit - St&ard Top	\$3,471.00
BDS8-422434-LL-P?AB-CT	elements 8 Draw Stge Unit - Continuous Top	\$3,296.00
BDS8-422434-LL-P?NB	elements 8 Draw Stge Unit - St&ard Top	\$3,191.00
BDS8-422434-LL-P?NB-CT	elements 8 Draw Stge Unit - Continuous Top	\$3,015.00
BDS8-422434-MM-P?AB	elements 8 Draw Stge Unit - St&ard Top	\$5,495.00
BDS8-422434-MM-P?AB-CT	elements 8 Draw Stge Unit - Continuous Top	\$5,286.00
BDS8-422434-MM-P?NB	elements 8 Draw Stge Unit - St&ard Top	\$5,187.00
BDS8-422434-MM-P?NB-CT	elements 8 Draw Stge Unit - Continuous Top	\$4,978.00
BDS8-422434-OO-P?AB	elements 8 Draw Stge Unit - St&ard Top	\$4,997.00
BDS8-422434-OO-P?AB-CT	elements 8 Draw Stge Unit - Continuous Top	\$4,805.00
BDS8-422434-OO-P?NB	elements 8 Draw Stge Unit - St&ard Top	\$4,716.00
BDS8-422434-OO-P?NB-CT	elements 8 Draw Stge Unit - Continuous Top	\$4,528.00
BDS8-422434-TL-P?AB	elements 8 Draw Stge Unit - St&ard Top	\$2,741.00
BDS8-422434-TL-P?AB-CT	elements 8 Draw Stge Unit - Continuous Top	\$2,566.00
BDS8-422434-TL-P?NB	elements 8 Draw Stge Unit - St&ard Top	\$2,461.00
BDS8-422434-TL-P?NB-CT	elements 8 Draw Stge Unit - Continuous Top	\$2,286.00
BDS8-422434-TT-P?AB	elements 8 Draw Stge Unit - St&ard Top	\$2,393.00
BDS8-422434-TT-P?AB-CT	elements 8 Draw Stge Unit - Continuous Top	\$2,218.00
BDS8-422434-TT-P?NB	elements 8 Draw Stge Unit - St&ard Top	\$2,360.00
BDS8-422434-TT-P?NB-CT	elements 8 Draw Stge Unit - Continuous Top	\$2,185.00

TOTAL•LIBRARY

I N T E R I O R S

Model Number	General Description	Price
BDS8-422436-LL-P?AB	elements 8 Draw Stge Unit - St&ard Top	\$3,471.00
BDS8-422436-LL-P?AB-CT	elements 8 Draw Stge Unit - Continuous Top	\$3,296.00
BDS8-422436-LL-P?NB	elements 8 Draw Stge Unit - St&ard Top	\$3,191.00
BDS8-422436-LL-P?NB-CT	elements 8 Draw Stge Unit - Continuous Top	\$3,015.00
BDS8-422436-MM-P?AB	elements 8 Draw Stge Unit - St&ard Top	\$5,495.00
BDS8-422436-MM-P?AB-CT	elements 8 Draw Stge Unit - Continuous Top	\$5,286.00
BDS8-422436-MM-P?NB	elements 8 Draw Stge Unit - St&ard Top	\$5,187.00
BDS8-422436-MM-P?NB-CT	elements 8 Draw Stge Unit - Continuous Top	\$4,978.00
BDS8-422436-OO-P?AB	elements 8 Draw Stge Unit - St&ard Top	\$4,997.00
BDS8-422436-OO-P?AB-CT	elements 8 Draw Stge Unit - Continuous Top	\$4,805.00
BDS8-422436-OO-P?NB	elements 8 Draw Stge Unit - St&ard Top	\$4,716.00
BDS8-422436-OO-P?NB-CT	elements 8 Draw Stge Unit - Continuous Top	\$4,528.00
BDS8-422436-TL-P?AB	elements 8 Draw Stge Unit - St&ard Top	\$2,741.00
BDS8-422436-TL-P?AB-CT	elements 8 Draw Stge Unit - Continuous Top	\$2,566.00
BDS8-422436-TL-P?NB	elements 8 Draw Stge Unit - St&ard Top	\$2,461.00
BDS8-422436-TL-P?NB-CT	elements 8 Draw Stge Unit - Continuous Top	\$2,286.00
BDS8-422436-TT-P?AB	elements 8 Draw Stge Unit - St&ard Top	\$2,393.00
BDS8-422436-TT-P?AB-CT	elements 8 Draw Stge Unit - Continuous Top	\$2,218.00
BDS8-422436-TT-P?NB	elements 8 Draw Stge Unit - St&ard Top	\$2,360.00
BDS8-422436-TT-P?NB-CT	elements 8 Draw Stge Unit - Continuous Top	\$2,185.00
BDS8-482034-LL-P?AB	elements 8 Draw Stge Unit - St&ard Top	\$3,419.00
BDS8-482034-LL-P?AB-CT	elements 8 Draw Stge Unit - Continuous Top	\$3,263.00
BDS8-482034-LL-P?NB	elements 8 Draw Stge Unit - St&ard Top	\$3,142.00
BDS8-482034-LL-P?NB-CT	elements 8 Draw Stge Unit - Continuous Top	\$2,983.00
BDS8-482034-MM-P?AB	elements 8 Draw Stge Unit - St&ard Top	\$5,477.00
BDS8-482034-MM-P?AB-CT	elements 8 Draw Stge Unit - Continuous Top	\$5,289.00
BDS8-482034-MM-P?NB	elements 8 Draw Stge Unit - St&ard Top	\$5,169.00
BDS8-482034-MM-P?NB-CT	elements 8 Draw Stge Unit - Continuous Top	\$4,979.00
BDS8-482034-OO-P?AB	elements 8 Draw Stge Unit - St&ard Top	\$4,979.00
BDS8-482034-OO-P?AB-CT	elements 8 Draw Stge Unit - Continuous Top	\$4,810.00
BDS8-482034-OO-P?NB	elements 8 Draw Stge Unit - St&ard Top	\$4,700.00
BDS8-482034-OO-P?NB-CT	elements 8 Draw Stge Unit - Continuous Top	\$4,530.00
BDS8-482034-TL-P?AB	elements 8 Draw Stge Unit - St&ard Top	\$2,711.00
BDS8-482034-TL-P?AB-CT	elements 8 Draw Stge Unit - Continuous Top	\$2,555.00
BDS8-482034-TL-P?NB	elements 8 Draw Stge Unit - St&ard Top	\$2,432.00
BDS8-482034-TL-P?NB-CT	elements 8 Draw Stge Unit - Continuous Top	\$2,275.00
BDS8-482034-TT-P?AB	elements 8 Draw Stge Unit - St&ard Top	\$2,380.00
BDS8-482034-TT-P?AB-CT	elements 8 Draw Stge Unit - Continuous Top	\$2,225.00
BDS8-482034-TT-P?NB	elements 8 Draw Stge Unit - St&ard Top	\$2,347.00
BDS8-482034-TT-P?NB-CT	elements 8 Draw Stge Unit - Continuous Top	\$2,192.00
BDS8-482036-LL-P?AB	elements 8 Draw Stge Unit - St&ard Top	\$3,419.00
BDS8-482036-LL-P?AB-CT	elements 8 Draw Stge Unit - Continuous Top	\$3,263.00
BDS8-482036-LL-P?NB	elements 8 Draw Stge Unit - St&ard Top	\$3,142.00
BDS8-482036-LL-P?NB-CT	elements 8 Draw Stge Unit - Continuous Top	\$2,983.00
BDS8-482036-MM-P?AB	elements 8 Draw Stge Unit - St&ard Top	\$5,477.00
BDS8-482036-MM-P?AB-CT	elements 8 Draw Stge Unit - Continuous Top	\$5,289.00
BDS8-482036-MM-P?NB	elements 8 Draw Stge Unit - St&ard Top	\$5,169.00
BDS8-482036-MM-P?NB-CT	elements 8 Draw Stge Unit - Continuous Top	\$4,979.00
BDS8-482036-OO-P?AB	elements 8 Draw Stge Unit - St&ard Top	\$4,979.00
BDS8-482036-OO-P?AB-CT	elements 8 Draw Stge Unit - Continuous Top	\$4,810.00
BDS8-482036-OO-P?NB	elements 8 Draw Stge Unit - St&ard Top	\$4,700.00

TOTAL•LIBRARY

I N T E R I O R S

Model Number	General Description	Price
BDS8-482036-OO-P?NB-CT	elements 8 Draw Stge Unit - Continuous Top	\$4,530.00
BDS8-482036-TL-P?AB	elements 8 Draw Stge Unit - St&ard Top	\$2,711.00
BDS8-482036-TL-P?AB-CT	elements 8 Draw Stge Unit - Continuous Top	\$2,555.00
BDS8-482036-TL-P?NB	elements 8 Draw Stge Unit - St&ard Top	\$2,432.00
BDS8-482036-TL-P?NB-CT	elements 8 Draw Stge Unit - Continuous Top	\$2,275.00
BDS8-482036-TT-P?AB	elements 8 Draw Stge Unit - St&ard Top	\$2,380.00
BDS8-482036-TT-P?AB-CT	elements 8 Draw Stge Unit - Continuous Top	\$2,225.00
BDS8-482036-TT-P?NB	elements 8 Draw Stge Unit - St&ard Top	\$2,347.00
BDS8-482036-TT-P?NB-CT	elements 8 Draw Stge Unit - Continuous Top	\$2,192.00
BDS8-482434-LL-P?AB	elements 8 Draw Stge Unit - St&ard Top	\$3,524.00
BDS8-482434-LL-P?AB-CT	elements 8 Draw Stge Unit - Continuous Top	\$3,346.00
BDS8-482434-LL-P?NB	elements 8 Draw Stge Unit - St&ard Top	\$3,244.00
BDS8-482434-LL-P?NB-CT	elements 8 Draw Stge Unit - Continuous Top	\$3,068.00
BDS8-482434-MM-P?AB	elements 8 Draw Stge Unit - St&ard Top	\$5,695.00
BDS8-482434-MM-P?AB-CT	elements 8 Draw Stge Unit - Continuous Top	\$5,485.00
BDS8-482434-MM-P?NB	elements 8 Draw Stge Unit - St&ard Top	\$5,385.00
BDS8-482434-MM-P?NB-CT	elements 8 Draw Stge Unit - Continuous Top	\$5,179.00
BDS8-482434-OO-P?AB	elements 8 Draw Stge Unit - St&ard Top	\$5,179.00
BDS8-482434-OO-P?AB-CT	elements 8 Draw Stge Unit - Continuous Top	\$4,986.00
BDS8-482434-OO-P?NB	elements 8 Draw Stge Unit - St&ard Top	\$4,896.00
BDS8-482434-OO-P?NB-CT	elements 8 Draw Stge Unit - Continuous Top	\$4,708.00
BDS8-482434-TL-P?AB	elements 8 Draw Stge Unit - St&ard Top	\$2,794.00
BDS8-482434-TL-P?AB-CT	elements 8 Draw Stge Unit - Continuous Top	\$2,618.00
BDS8-482434-TL-P?NB	elements 8 Draw Stge Unit - St&ard Top	\$2,512.00
BDS8-482434-TL-P?NB-CT	elements 8 Draw Stge Unit - Continuous Top	\$2,341.00
BDS8-482434-TT-P?AB	elements 8 Draw Stge Unit - St&ard Top	\$2,458.00
BDS8-482434-TT-P?AB-CT	elements 8 Draw Stge Unit - Continuous Top	\$2,282.00
BDS8-482434-TT-P?NB	elements 8 Draw Stge Unit - St&ard Top	\$2,425.00
BDS8-482434-TT-P?NB-CT	elements 8 Draw Stge Unit - Continuous Top	\$2,249.00
BDS8-482436-LL-P?AB	elements 8 Draw Stge Unit - St&ard Top	\$3,524.00
BDS8-482436-LL-P?AB-CT	elements 8 Draw Stge Unit - Continuous Top	\$3,346.00
BDS8-482436-LL-P?NB	elements 8 Draw Stge Unit - St&ard Top	\$3,244.00
BDS8-482436-LL-P?NB-CT	elements 8 Draw Stge Unit - Continuous Top	\$3,068.00
BDS8-482436-MM-P?AB	elements 8 Draw Stge Unit - St&ard Top	\$5,695.00
BDS8-482436-MM-P?AB-CT	elements 8 Draw Stge Unit - Continuous Top	\$5,485.00
BDS8-482436-MM-P?NB	elements 8 Draw Stge Unit - St&ard Top	\$5,385.00
BDS8-482436-MM-P?NB-CT	elements 8 Draw Stge Unit - Continuous Top	\$5,179.00
BDS8-482436-OO-P?AB	elements 8 Draw Stge Unit - St&ard Top	\$5,179.00
BDS8-482436-OO-P?AB-CT	elements 8 Draw Stge Unit - Continuous Top	\$4,986.00
BDS8-482436-OO-P?NB	elements 8 Draw Stge Unit - St&ard Top	\$4,896.00
BDS8-482436-OO-P?NB-CT	elements 8 Draw Stge Unit - Continuous Top	\$4,708.00
BDS8-482436-TL-P?AB	elements 8 Draw Stge Unit - St&ard Top	\$2,794.00
BDS8-482436-TL-P?AB-CT	elements 8 Draw Stge Unit - Continuous Top	\$2,618.00
BDS8-482436-TL-P?NB	elements 8 Draw Stge Unit - St&ard Top	\$2,512.00
BDS8-482436-TL-P?NB-CT	elements 8 Draw Stge Unit - Continuous Top	\$2,341.00
BDS8-482436-TT-P?AB	elements 8 Draw Stge Unit - St&ard Top	\$2,458.00
BDS8-482436-TT-P?AB-CT	elements 8 Draw Stge Unit - Continuous Top	\$2,282.00
BDS8-482436-TT-P?NB	elements 8 Draw Stge Unit - St&ard Top	\$2,425.00
BDS8-482436-TT-P?NB-CT	elements 8 Draw Stge Unit - Continuous Top	\$2,249.00
BE-19A	Bella Chair, 19"H Seat, Oak	\$489.00
BE-19AM	Bella Chair, 19"H Seat, Maple	\$489.00

TOTAL•LIBRARY

I N T E R I O R S

Model Number	General Description	Price
BE-19L	Bella Chair, 19"H Seat, HPL	\$489.00
BES-25A	Bella Stool, 25"H Seat, Oak	\$584.00
BES-25AM	Bella Stool, 25"H Seat, Maple	\$584.00
BES-25L	Bella Stool, 25"H Seat, HPL	\$584.00
BES-31A	Bella Stool, 31"H Seat, Oak	\$584.00
BES-31AM	Bella Stool, 31"H Seat, Maple	\$584.00
BES-31L	Bella Stool, 31"H Seat, HPL	\$584.00
BFSD3-182036-LL-P?AB	elements File Stge Unit, 3 Draw - St&ard Top	\$1,178.00
BFSD3-182036-LL-P?AB-CT	elements File Stge Unit, 3 Draw - Continuous Top	\$1,093.00
BFSD3-182036-LL-P?NB	elements File Stge Unit, 3 Draw - St&ard Top	\$1,073.00
BFSD3-182036-LL-P?NB-CT	elements File Stge Unit, 3 Draw - Continuous Top	\$988.00
BFSD3-182036-MM-P?AB	elements File Stge Unit, 3 Draw - St&ard Top	\$1,726.00
BFSD3-182036-MM-P?AB-CT	elements File Stge Unit, 3 Draw - Continuous Top	\$1,626.00
BFSD3-182036-MM-P?NB	elements File Stge Unit, 3 Draw - St&ard Top	\$1,611.00
BFSD3-182036-MM-P?NB-CT	elements File Stge Unit, 3 Draw - Continuous Top	\$1,511.00
BFSD3-182036-OO-P?AB	elements File Stge Unit, 3 Draw - St&ard Top	\$1,570.00
BFSD3-182036-OO-P?AB-CT	elements File Stge Unit, 3 Draw - Continuous Top	\$1,478.00
BFSD3-182036-OO-P?NB	elements File Stge Unit, 3 Draw - St&ard Top	\$1,464.00
BFSD3-182036-OO-P?NB-CT	elements File Stge Unit, 3 Draw - Continuous Top	\$1,372.00
BFSD3-182036-TL-P?AB	elements File Stge Unit, 3 Draw - St&ard Top	\$950.00
BFSD3-182036-TL-P?AB-CT	elements File Stge Unit, 3 Draw - Continuous Top	\$863.00
BFSD3-182036-TL-P?NB	elements File Stge Unit, 3 Draw - St&ard Top	\$846.00
BFSD3-182036-TL-P?NB-CT	elements File Stge Unit, 3 Draw - Continuous Top	\$758.00
BFSD3-182036-TT-P?AB	elements File Stge Unit, 3 Draw - St&ard Top	\$898.00
BFSD3-182036-TT-P?AB-CT	elements File Stge Unit, 3 Draw - Continuous Top	\$811.00
BFSD3-182036-TT-P?NB	elements File Stge Unit, 3 Draw - St&ard Top	\$866.00
BFSD3-182036-TT-P?NB-CT	elements File Stge Unit, 3 Draw - Continuous Top	\$779.00
BFSD3-182436-LL-P?AB	elements File Stge Unit, 3 Draw - St&ard Top	\$1,224.00
BFSD3-182436-LL-P?AB-CT	elements File Stge Unit, 3 Draw - Continuous Top	\$1,122.00
BFSD3-182436-LL-P?NB	elements File Stge Unit, 3 Draw - St&ard Top	\$1,116.00
BFSD3-182436-LL-P?NB-CT	elements File Stge Unit, 3 Draw - Continuous Top	\$1,017.00
BFSD3-182436-MM-P?AB	elements File Stge Unit, 3 Draw - St&ard Top	\$1,794.00
BFSD3-182436-MM-P?AB-CT	elements File Stge Unit, 3 Draw - Continuous Top	\$1,674.00
BFSD3-182436-MM-P?NB	elements File Stge Unit, 3 Draw - St&ard Top	\$1,676.00
BFSD3-182436-MM-P?NB-CT	elements File Stge Unit, 3 Draw - Continuous Top	\$1,559.00
BFSD3-182436-OO-P?AB	elements File Stge Unit, 3 Draw - St&ard Top	\$1,631.00
BFSD3-182436-OO-P?AB-CT	elements File Stge Unit, 3 Draw - Continuous Top	\$1,523.00
BFSD3-182436-OO-P?NB	elements File Stge Unit, 3 Draw - St&ard Top	\$1,525.00
BFSD3-182436-OO-P?NB-CT	elements File Stge Unit, 3 Draw - Continuous Top	\$1,418.00
BFSD3-182436-TL-P?AB	elements File Stge Unit, 3 Draw - St&ard Top	\$975.00
BFSD3-182436-TL-P?AB-CT	elements File Stge Unit, 3 Draw - Continuous Top	\$875.00
BFSD3-182436-TL-P?NB	elements File Stge Unit, 3 Draw - St&ard Top	\$872.00
BFSD3-182436-TL-P?NB-CT	elements File Stge Unit, 3 Draw - Continuous Top	\$772.00
BFSD3-182436-TT-P?AB	elements File Stge Unit, 3 Draw - St&ard Top	\$930.00
BFSD3-182436-TT-P?AB-CT	elements File Stge Unit, 3 Draw - Continuous Top	\$829.00
BFSD3-182436-TT-P?NB	elements File Stge Unit, 3 Draw - St&ard Top	\$897.00
BFSD3-182436-TT-P?NB-CT	elements File Stge Unit, 3 Draw - Continuous Top	\$796.00
BFSD4-182036-LL-P?NB	elements File Stge Unit, 4 Draw- St&ard Top	\$1,201.00
BFSD4-182036-LL-P?NB-CT	elements File Stge Unit, 4 Draw- Continuous Top	\$1,114.00
BFSD4-182036-MM-P?AB	elements File Stge Unit, 4 Draw- St&ard Top	\$1,959.00
BFSD4-182036-MM-P?AB-CT	elements File Stge Unit, 4 Draw- Continuous Top	\$1,859.00

TOTAL•LIBRARY

I N T E R I O R S

Model Number	General Description	Price
BFSD4-182036-MM-P?NB	elements File Stge Unit, 4 Draw- St&ard Top	\$1,806.00
BFSD4-182036-MM-P?NB-CT	elements File Stge Unit, 4 Draw- Continuous Top	\$1,706.00
BFSD4-182036-OO-P?AB	elements File Stge Unit, 4 Draw- St&ard Top	\$1,781.00
BFSD4-182036-OO-P?AB-CT	elements File Stge Unit, 4 Draw- Continuous Top	\$1,691.00
BFSD4-182036-OO-P?NB	elements File Stge Unit, 4 Draw- St&ard Top	\$1,641.00
BFSD4-182036-OO-P?NB-CT	elements File Stge Unit, 4 Draw- Continuous Top	\$1,551.00
BFSD4-182036-TL-P?AB	elements File Stge Unit, 4 Draw- St&ard Top	\$1,085.00
BFSD4-182036-TL-P?AB-CT	elements File Stge Unit, 4 Draw- Continuous Top	\$1,000.00
BFSD4-182036-TL-P?NB	elements File Stge Unit, 4 Draw- St&ard Top	\$945.00
BFSD4-182036-TL-P?NB-CT	elements File Stge Unit, 4 Draw- Continuous Top	\$858.00
BFSD4-182036-TT-P?AB	elements File Stge Unit, 3 Draw - St&ard Top	\$975.00
BFSD4-182036-TT-P?AB-CT	elements File Stge Unit, 3 Draw - Continuous Top	\$889.00
BFSD4-182036-TT-P?NB	elements File Stge Unit, 3 Draw - St&ard Top	\$942.00
BFSD4-182036-TT-P?NB-CT	elements File Stge Unit, 3 Draw - Continuous Top	\$856.00
BFSD4-182436-LL-P?AB	elements File Stge Unit, 4 Draw- St&ard Top	\$1,384.00
BFSD4-182436-LL-P?AB-CT	elements File Stge Unit, 4 Draw- Continuous Top	\$1,283.00
BFSD4-182436-LL-P?NB	elements File Stge Unit, 4 Draw- St&ard Top	\$1,245.00
BFSD4-182436-LL-P?NB-CT	elements File Stge Unit, 4 Draw- Continuous Top	\$1,145.00
BFSD4-182436-MM-P?AB	elements File Stge Unit, 4 Draw- St&ard Top	\$2,027.00
BFSD4-182436-MM-P?AB-CT	elements File Stge Unit, 4 Draw- Continuous Top	\$1,908.00
BFSD4-182436-MM-P?NB	elements File Stge Unit, 4 Draw- St&ard Top	\$1,873.00
BFSD4-182436-MM-P?NB-CT	elements File Stge Unit, 4 Draw- Continuous Top	\$1,753.00
BFSD4-182436-OO-P?AB	elements File Stge Unit, 4 Draw- St&ard Top	\$1,843.00
BFSD4-182436-OO-P?AB-CT	elements File Stge Unit, 4 Draw- Continuous Top	\$1,733.00
BFSD4-182436-OO-P?NB	elements File Stge Unit, 4 Draw- St&ard Top	\$1,704.00
BFSD4-182436-OO-P?NB-CT	elements File Stge Unit, 4 Draw- Continuous Top	\$1,593.00
BFSD4-182436-TL-P?AB	elements File Stge Unit, 4 Draw- St&ard Top	\$1,112.00
BFSD4-182436-TL-P?AB-CT	elements File Stge Unit, 4 Draw- Continuous Top	\$1,010.00
BFSD4-182436-TL-P?NB	elements File Stge Unit, 4 Draw- St&ard Top	\$971.00
BFSD4-182436-TL-P?NB-CT	elements File Stge Unit, 4 Draw- Continuous Top	\$872.00
BFSD4-182436-TT-P?AB	elements File Stge Unit, 3 Draw - St&ard Top	\$1,006.00
BFSD4-182436-TT-P?AB-CT	elements File Stge Unit, 3 Draw - Continuous Top	\$904.00
BFSD4-182436-TT-P?NB	elements File Stge Unit, 3 Draw - St&ard Top	\$973.00
BFSD4-182436-TT-P?NB-CT	elements File Stge Unit, 3 Draw - Continuous Top	\$871.00
BFSL-242036-LL-P?AB	elements 2 Lateral File Stge Unit - St&ard Top	\$1,560.00
BFSL-242036-LL-P?AB-CT	elements 2 Lateral File Stge Unit - Continuous Top	\$1,433.00
BFSL-242036-LL-P?NB	elements 2 Lateral File Stge Unit - St&ard Top	\$1,456.00
BFSL-242036-LL-P?NB-CT	elements 2 Lateral File Stge Unit - Continuous Top	\$1,326.00
BFSL-242036-MM-P?AB	elements 2 Lateral File Stge Unit - St&ard Top	\$2,272.00
BFSL-242036-MM-P?AB-CT	elements 2 Lateral File Stge Unit - Continuous Top	\$2,114.00
BFSL-242036-MM-P?NB	elements 2 Lateral File Stge Unit - St&ard Top	\$2,153.00
BFSL-242036-MM-P?NB-CT	elements 2 Lateral File Stge Unit - Continuous Top	\$2,001.00
BFSL-242036-OO-P?AB	elements 2 Lateral File Stge Unit - St&ard Top	\$2,063.00
BFSL-242036-OO-P?AB-CT	elements 2 Lateral File Stge Unit - Continuous Top	\$1,924.00
BFSL-242036-OO-P?NB	elements 2 Lateral File Stge Unit - St&ard Top	\$1,958.00
BFSL-242036-OO-P?NB-CT	elements 2 Lateral File Stge Unit - Continuous Top	\$1,818.00
BFSL-242036-TL-P?AB	elements 2 Lateral File Stge Unit - St&ard Top	\$1,261.00
BFSL-242036-TL-P?AB-CT	elements 2 Lateral File Stge Unit - Continuous Top	\$1,130.00
BFSL-242036-TL-P?NB	elements 2 Lateral File Stge Unit - St&ard Top	\$1,156.00
BFSL-242036-TL-P?NB-CT	elements 2 Lateral File Stge Unit - Continuous Top	\$1,026.00
BFSL-242036-TT-P?AB	elements 2 Lateral File Stge Unit - St&ard Top	\$1,196.00

TOTAL•LIBRARY

I N T E R I O R S

Model Number	General Description	Price
BFSL-242036-TT-P?AB-CT	elements 2 Lateral File Stge Unit - Continuous Top	\$1,065.00
BFSL-242036-TT-P?NB	elements 2 Lateral File Stge Unit - St&ard Top	\$1,163.00
BFSL-242036-TT-P?NB-CT	elements 2 Lateral File Stge Unit - Continuous Top	\$1,032.00
BFSL-242436-LL-P?AB-CT	elements 2 Lateral File Stge Unit - Continuous Top	\$1,469.00
BFSL-242436-LL-P?NB	elements 2 Lateral File Stge Unit - St&ard Top	\$1,498.00
BFSL-242436-LL-P?NB-CT	elements 2 Lateral File Stge Unit - Continuous Top	\$1,365.00
BFSL-242436-MM-P?AB	elements 2 Lateral File Stge Unit - St&ard Top	\$2,333.00
BFSL-242436-MM-P?AB-CT	elements 2 Lateral File Stge Unit - Continuous Top	\$2,178.00
BFSL-242436-MM-P?NB	elements 2 Lateral File Stge Unit - St&ard Top	\$2,217.00
BFSL-242436-MM-P?NB-CT	elements 2 Lateral File Stge Unit - Continuous Top	\$2,063.00
BFSL-242436-OO-P?AB	elements 2 Lateral File Stge Unit - St&ard Top	\$2,121.00
BFSL-242436-OO-P?AB-CT	elements 2 Lateral File Stge Unit - Continuous Top	\$1,981.00
BFSL-242436-OO-P?NB	elements 2 Lateral File Stge Unit - St&ard Top	\$2,017.00
BFSL-242436-OO-P?NB-CT	elements 2 Lateral File Stge Unit - Continuous Top	\$1,876.00
BFSL-242436-TL-P?AB	elements 2 Lateral File Stge Unit - St&ard Top	\$1,279.00
BFSL-242436-TL-P?AB-CT	elements 2 Lateral File Stge Unit - Continuous Top	\$1,148.00
BFSL-242436-TL-P?NB	elements 2 Lateral File Stge Unit - St&ard Top	\$1,175.00
BFSL-242436-TL-P?NB-CT	elements 2 Lateral File Stge Unit - Continuous Top	\$1,044.00
BFSL-242436-TT-P?AB	elements 2 Lateral File Stge Unit - St&ard Top	\$1,215.00
BFSL-242436-TT-P?AB-CT	elements 2 Lateral File Stge Unit - Continuous Top	\$1,083.00
BFSL-242436-TT-P?NB	elements 2 Lateral File Stge Unit - St&ard Top	\$1,182.00
BFSL-242436-TT-P?NB-CT	elements 2 Lateral File Stge Unit - Continuous Top	\$1,050.00
BFSL-302036-LL-P?AB	elements 2 Lateral File Stge Unit - St&ard Top	\$1,672.00
BFSL-302036-LL-P?AB-CT	elements 2 Lateral File Stge Unit - Continuous Top	\$1,524.00
BFSL-302036-LL-P?NB	elements 2 Lateral File Stge Unit - St&ard Top	\$1,567.00
BFSL-302036-LL-P?NB-CT	elements 2 Lateral File Stge Unit - Continuous Top	\$1,419.00
BFSL-302036-MM-P?AB	elements 2 Lateral File Stge Unit - St&ard Top	\$2,460.00
BFSL-302036-MM-P?AB-CT	elements 2 Lateral File Stge Unit - Continuous Top	\$2,285.00
BFSL-302036-MM-P?NB	elements 2 Lateral File Stge Unit - St&ard Top	\$2,344.00
BFSL-302036-MM-P?NB-CT	elements 2 Lateral File Stge Unit - Continuous Top	\$2,168.00
BFSL-302036-OO-P?AB	elements 2 Lateral File Stge Unit - St&ard Top	\$2,237.00
BFSL-302036-OO-P?AB-CT	elements 2 Lateral File Stge Unit - Continuous Top	\$2,078.00
BFSL-302036-OO-P?NB	elements 2 Lateral File Stge Unit - St&ard Top	\$2,130.00
BFSL-302036-OO-P?NB-CT	elements 2 Lateral File Stge Unit - Continuous Top	\$1,972.00
BFSL-302036-TL-P?AB	elements 2 Lateral File Stge Unit - St&ard Top	\$1,336.00
BFSL-302036-TL-P?AB-CT	elements 2 Lateral File Stge Unit - Continuous Top	\$1,191.00
BFSL-302036-TL-P?NB	elements 2 Lateral File Stge Unit - St&ard Top	\$1,230.00
BFSL-302036-TL-P?NB-CT	elements 2 Lateral File Stge Unit - Continuous Top	\$1,086.00
BFSL-302036-TT-P?AB	elements 2 Lateral File Stge Unit - St&ard Top	\$1,264.00
BFSL-302036-TT-P?AB-CT	elements 2 Lateral File Stge Unit - Continuous Top	\$1,119.00
BFSL-302036-TT-P?NB	elements 2 Lateral File Stge Unit - St&ard Top	\$1,231.00
BFSL-302036-TT-P?NB-CT	elements 2 Lateral File Stge Unit - Continuous Top	\$1,086.00
BFSL-302436-LL-P?AB	elements 2 Lateral File Stge Unit - St&ard Top	\$1,731.00
BFSL-302436-LL-P?AB-CT	elements 2 Lateral File Stge Unit - Continuous Top	\$1,562.00
BFSL-302436-LL-P?NB	elements 2 Lateral File Stge Unit - St&ard Top	\$1,626.00
BFSL-302436-LL-P?NB-CT	elements 2 Lateral File Stge Unit - Continuous Top	\$1,459.00
BFSL-302436-MM-P?AB	elements 2 Lateral File Stge Unit - St&ard Top	\$2,546.00
BFSL-302436-MM-P?AB-CT	elements 2 Lateral File Stge Unit - Continuous Top	\$2,348.00
BFSL-302436-MM-P?NB	elements 2 Lateral File Stge Unit - St&ard Top	\$2,432.00
BFSL-302436-MM-P?NB-CT	elements 2 Lateral File Stge Unit - Continuous Top	\$2,231.00
BFSL-302436-OO-P?AB	elements 2 Lateral File Stge Unit - St&ard Top	\$2,316.00

TOTAL•LIBRARY

I N T E R I O R S

Model Number	General Description	Price
BFSL-302436-OO-P?AB-CT	elements 2 Lateral File Stge Unit - Continuous Top	\$2,134.00
BFSL-302436-OO-P?NB	elements 2 Lateral File Stge Unit - St&ard Top	\$2,211.00
BFSL-302436-OO-P?NB-CT	elements 2 Lateral File Stge Unit - Continuous Top	\$2,031.00
BFSL-302436-TL-P?AB	elements 2 Lateral File Stge Unit - St&ard Top	\$1,372.00
BFSL-302436-TL-P?AB-CT	elements 2 Lateral File Stge Unit - Continuous Top	\$1,207.00
BFSL-302436-TL-P?NB	elements 2 Lateral File Stge Unit - St&ard Top	\$1,269.00
BFSL-302436-TL-P?NB-CT	elements 2 Lateral File Stge Unit - Continuous Top	\$1,101.00
BFSL-302436-TT-P?AB	elements 2 Lateral File Stge Unit - St&ard Top	\$1,304.00
BFSL-302436-TT-P?AB-CT	elements 2 Lateral File Stge Unit - Continuous Top	\$1,140.00
BFSL-302436-TT-P?NB	elements 2 Lateral File Stge Unit - St&ard Top	\$1,271.00
BFSL-302436-TT-P?NB-CT	elements 2 Lateral File Stge Unit - Continuous Top	\$1,107.00
BFSL-362036-LL-P?AB	elements 2 Lateral File Stge Unit - St&ard Top	\$1,830.00
BFSL-362036-LL-P?AB-CT	elements 2 Lateral File Stge Unit - Continuous Top	\$1,646.00
BFSL-362036-LL-P?NB	elements 2 Lateral File Stge Unit - St&ard Top	\$1,725.00
BFSL-362036-LL-P?NB-CT	elements 2 Lateral File Stge Unit - Continuous Top	\$1,541.00
BFSL-362036-MM-P?AB	elements 2 Lateral File Stge Unit - St&ard Top	\$2,688.00
BFSL-362036-MM-P?AB-CT	elements 2 Lateral File Stge Unit - Continuous Top	\$2,467.00
BFSL-362036-MM-P?NB	elements 2 Lateral File Stge Unit - St&ard Top	\$2,572.00
BFSL-362036-MM-P?NB-CT	elements 2 Lateral File Stge Unit - Continuous Top	\$2,355.00
BFSL-362036-OO-P?AB	elements 2 Lateral File Stge Unit - St&ard Top	\$2,447.00
BFSL-362036-OO-P?AB-CT	elements 2 Lateral File Stge Unit - Continuous Top	\$2,244.00
BFSL-362036-OO-P?NB	elements 2 Lateral File Stge Unit - St&ard Top	\$2,341.00
BFSL-362036-OO-P?NB-CT	elements 2 Lateral File Stge Unit - Continuous Top	\$2,141.00
BFSL-362036-TL-P?AB	elements 2 Lateral File Stge Unit - St&ard Top	\$1,437.00
BFSL-362036-TL-P?AB-CT	elements 2 Lateral File Stge Unit - Continuous Top	\$1,257.00
BFSL-362036-TL-P?NB	elements 2 Lateral File Stge Unit - St&ard Top	\$1,332.00
BFSL-362036-TL-P?NB-CT	elements 2 Lateral File Stge Unit - Continuous Top	\$1,151.00
BFSL-362036-TT-P?AB	elements 2 Lateral File Stge Unit - St&ard Top	\$1,378.00
BFSL-362036-TT-P?AB-CT	elements 2 Lateral File Stge Unit - Continuous Top	\$1,198.00
BFSL-362036-TT-P?NB	elements 2 Lateral File Stge Unit - St&ard Top	\$1,345.00
BFSL-362036-TT-P?NB-CT	elements 2 Lateral File Stge Unit - Continuous Top	\$1,166.00
BFSL-362436-LL-P?AB	elements 2 Lateral File Stge Unit - St&ard Top	\$1,938.00
BFSL-362436-LL-P?AB-CT	elements 2 Lateral File Stge Unit - Continuous Top	\$1,735.00
BFSL-362436-LL-P?NB	elements 2 Lateral File Stge Unit - St&ard Top	\$1,833.00
BFSL-362436-LL-P?NB-CT	elements 2 Lateral File Stge Unit - Continuous Top	\$1,631.00
BFSL-362436-MM-P?AB	elements 2 Lateral File Stge Unit - St&ard Top	\$2,879.00
BFSL-362436-MM-P?AB-CT	elements 2 Lateral File Stge Unit - Continuous Top	\$2,637.00
BFSL-362436-MM-P?NB	elements 2 Lateral File Stge Unit - St&ard Top	\$2,764.00
BFSL-362436-MM-P?NB-CT	elements 2 Lateral File Stge Unit - Continuous Top	\$2,519.00
BFSL-362436-OO-P?AB	elements 2 Lateral File Stge Unit - St&ard Top	\$2,617.00
BFSL-362436-OO-P?AB-CT	elements 2 Lateral File Stge Unit - Continuous Top	\$2,396.00
BFSL-362436-OO-P?NB	elements 2 Lateral File Stge Unit - St&ard Top	\$2,511.00
BFSL-362436-OO-P?NB-CT	elements 2 Lateral File Stge Unit - Continuous Top	\$2,292.00
BFSL-362436-TL-P?AB	elements 2 Lateral File Stge Unit - St&ard Top	\$1,500.00
BFSL-362436-TL-P?AB-CT	elements 2 Lateral File Stge Unit - Continuous Top	\$1,297.00
BFSL-362436-TL-P?NB	elements 2 Lateral File Stge Unit - St&ard Top	\$1,397.00
BFSL-362436-TL-P?NB-CT	elements 2 Lateral File Stge Unit - Continuous Top	\$1,192.00
BFSL-362436-TT-P?AB	elements 2 Lateral File Stge Unit - St&ard Top	\$1,446.00
BFSL-362436-TT-P?AB-CT	elements 2 Lateral File Stge Unit - Continuous Top	\$1,243.00
BFSL-362436-TT-P?NB	elements 2 Lateral File Stge Unit - St&ard Top	\$1,413.00
BFSL-362436-TT-P?NB-CT	elements 2 Lateral File Stge Unit - Continuous Top	\$1,210.00

TOTAL•LIBRARY

I N T E R I O R S

Model Number	General Description	Price
BFSL-422036-LL-P?AB	elements 2 Lateral File Stge Unit - St&ard Top	\$1,888.00
BFSL-422036-LL-P?AB-CT	elements 2 Lateral File Stge Unit - Continuous Top	\$1,707.00
BFSL-422036-LL-P?NB	elements 2 Lateral File Stge Unit - St&ard Top	\$1,784.00
BFSL-422036-LL-P?NB-CT	elements 2 Lateral File Stge Unit - Continuous Top	\$1,602.00
BFSL-422036-MM-P?AB	elements 2 Lateral File Stge Unit - St&ard Top	\$2,802.00
BFSL-422036-MM-P?AB-CT	elements 2 Lateral File Stge Unit - Continuous Top	\$2,585.00
BFSL-422036-MM-P?NB	elements 2 Lateral File Stge Unit - St&ard Top	\$2,688.00
BFSL-422036-MM-P?NB-CT	elements 2 Lateral File Stge Unit - Continuous Top	\$2,467.00
BFSL-422036-OO-P?AB	elements 2 Lateral File Stge Unit - St&ard Top	\$2,549.00
BFSL-422036-OO-P?AB-CT	elements 2 Lateral File Stge Unit - Continuous Top	\$2,349.00
BFSL-422036-OO-P?NB	elements 2 Lateral File Stge Unit - St&ard Top	\$2,447.00
BFSL-422036-OO-P?NB-CT	elements 2 Lateral File Stge Unit - Continuous Top	\$2,244.00
BFSL-422036-TL-P?AB	elements 2 Lateral File Stge Unit - St&ard Top	\$1,475.00
BFSL-422036-TL-P?AB-CT	elements 2 Lateral File Stge Unit - Continuous Top	\$1,294.00
BFSL-422036-TL-P?NB	elements 2 Lateral File Stge Unit - St&ard Top	\$1,368.00
BFSL-422036-TL-P?NB-CT	elements 2 Lateral File Stge Unit - Continuous Top	\$1,189.00
BFSL-422036-TT-P?AB	elements 2 Lateral File Stge Unit - St&ard Top	\$1,419.00
BFSL-422036-TT-P?AB-CT	elements 2 Lateral File Stge Unit - Continuous Top	\$1,239.00
BFSL-422036-TT-P?NB	elements 2 Lateral File Stge Unit - St&ard Top	\$1,386.00
BFSL-422036-TT-P?NB-CT	elements 2 Lateral File Stge Unit - Continuous Top	\$1,205.00
BFSL-422436-LL-P?AB	elements 2 Lateral File Stge Unit - St&ard Top	\$1,959.00
BFSL-422436-LL-P?AB-CT	elements 2 Lateral File Stge Unit - Continuous Top	\$1,758.00
BFSL-422436-LL-P?NB	elements 2 Lateral File Stge Unit - St&ard Top	\$1,855.00
BFSL-422436-LL-P?NB-CT	elements 2 Lateral File Stge Unit - Continuous Top	\$1,655.00
BFSL-422436-MM-P?AB	elements 2 Lateral File Stge Unit - St&ard Top	\$2,930.00
BFSL-422436-MM-P?AB-CT	elements 2 Lateral File Stge Unit - Continuous Top	\$2,688.00
BFSL-422436-MM-P?NB	elements 2 Lateral File Stge Unit - St&ard Top	\$2,816.00
BFSL-422436-MM-P?NB-CT	elements 2 Lateral File Stge Unit - Continuous Top	\$2,572.00
BFSL-422436-OO-P?AB	elements 2 Lateral File Stge Unit - St&ard Top	\$2,667.00
BFSL-422436-OO-P?AB-CT	elements 2 Lateral File Stge Unit - Continuous Top	\$2,447.00
BFSL-422436-OO-P?NB	elements 2 Lateral File Stge Unit - St&ard Top	\$2,559.00
BFSL-422436-OO-P?NB-CT	elements 2 Lateral File Stge Unit - Continuous Top	\$2,341.00
BFSL-422436-TL-P?AB	elements 2 Lateral File Stge Unit - St&ard Top	\$1,521.00
BFSL-422436-TL-P?AB-CT	elements 2 Lateral File Stge Unit - Continuous Top	\$1,320.00
BFSL-422436-TL-P?NB	elements 2 Lateral File Stge Unit - St&ard Top	\$1,417.00
BFSL-422436-TL-P?NB-CT	elements 2 Lateral File Stge Unit - Continuous Top	\$1,215.00
BFSL-422436-TT-P?AB	elements 2 Lateral File Stge Unit - St&ard Top	\$1,471.00
BFSL-422436-TT-P?AB-CT	elements 2 Lateral File Stge Unit - Continuous Top	\$1,271.00
BFSL-422436-TT-P?NB	elements 2 Lateral File Stge Unit - St&ard Top	\$1,439.00
BFSL-422436-TT-P?NB-CT	elements 2 Lateral File Stge Unit - Continuous Top	\$1,239.00
BM-16A	Bookmark Post Leg Teen Wood Chair Oak 16"H	\$430.00
BM-16B-COM	Bookmark Post Leg Teen Chair Oak 16"H, Uph Bkrest	\$488.00
BM-16B-G3	Bookmark Post Leg Teen Chair Oak 16"H, Uph Bk	\$505.00
BM-16B-G4	Bookmark Post Leg Teen Chair Oak 16"H, Uph Bk	\$531.00
BM-16B-G5	Bookmark Post Leg Teen Chair Oak 16"H, Uph Bk	\$554.00
BM-16B-G6	Bookmark Post Leg Teen Chair Oak 16"H, Uph Bk	\$577.00
BM-16B-G7	Bookmark Post Leg Teen Chair Oak 16"H, Uph Bk	\$601.00
BM-16B-G8	Bookmark Post Leg Teen Chair Oak 16"H, Uph Bk	\$627.00
BM-16B-G9	Bookmark Post Leg Teen Chair Oak 16"H, Uph Bk	\$658.00
BM-16C-COM	Bookmark Post Leg Teen Chair Oak 16"H, Uph Seat	\$501.00
BM-16C-G3	Bookmark Post Leg Teen Chair Oak 16"H, Uph Seat	\$531.00

Model Number	General Description	Price
BM-16C-G4	Bookmark Post Leg Teen Chair Oak 16"H, Uph Seat	\$543.00
BM-16C-G5	Bookmark Post Leg Teen Chair Oak 16"H, Uph Seat	\$558.00
BM-16C-G6	Bookmark Post Leg Teen Chair Oak 16"H, Uph Seat	\$572.00
BM-16C-G7	Bookmark Post Leg Teen Chair Oak 16"H, Uph Seat	\$587.00
BM-16C-G8	Bookmark Post Leg Teen Chair Oak 16"H, Uph Seat	\$604.00
BM-16C-G9	Bookmark Post Leg Teen Chair Oak 16"H, Uph Seat	\$622.00
BM-16D-COM	Bookmark Post Leg Teen Uph Chair 16"H	\$572.00
BM-16D-G3	Bookmark Post Leg Teen Uph Chair 16"H	\$624.00
BM-16D-G4	Bookmark Post Leg Teen Uph Chair 16"H	\$649.00
BM-16D-G5	Bookmark Post Leg Teen Uph Chair 16"H	\$676.00
BM-16D-G6	Bookmark Post Leg Teen Uph Chair 16"H	\$700.00
BM-16D-G7	Bookmark Post Leg Teen Uph Chair 16"H	\$729.00
BM-16D-G8	Bookmark Post Leg Teen Uph Chair 16"H	\$755.00
BM-16D-G9	Bookmark Post Leg Teen Uph Chair 16"H	\$786.00
BM-18A	Bookmark Post Leg Wood Chair 18"H	\$423.00
BM-18B-COM	Bookmark Post Leg Chair 18"H, Uph Bk	\$488.00
BM-18B-G3	Bookmark Post Leg Chair 18"H, Uph Bk	\$505.00
BM-18B-G4	Bookmark Post Leg Chair 18"H, Uph Bk	\$531.00
BM-18B-G5	Bookmark Post Leg Chair 18"H, Uph Bk	\$546.00
BM-18B-G6	Bookmark Post Leg Chair 18"H, Uph Bk	\$561.00
BM-18B-G7	Bookmark Post Leg Chair 18"H, Uph Bk	\$579.00
BM-18B-G8	Bookmark Post Leg Chair 18"H, Uph Bk	\$598.00
BM-18B-G9	Bookmark Post Leg Chair 18"H, Uph Bk	\$618.00
BM-18C-COM	Bookmark Post Leg Chair 18"H, Uph Seat	\$501.00
BM-18C-G3	Bookmark Post Leg Chair 18"H, Uph Seat	\$531.00
BM-18C-G4	Bookmark Post Leg Chair 18"H, Uph Seat	\$543.00
BM-18C-G5	Bookmark Post Leg Chair 18"H, Uph Seat	\$560.00
BM-18C-G6	Bookmark Post Leg Chair 18"H, Uph Seat	\$576.00
BM-18C-G7	Bookmark Post Leg Chair 18"H, Uph Seat	\$592.00
BM-18C-G8	Bookmark Post Leg Chair 18"H, Uph Seat	\$607.00
BM-18C-G9	Bookmark Post Leg Chair 18"H, Uph Seat	\$624.00
BM-18D-COM	Bookmark Post Leg Uph Chair 18"H	\$572.00
BM-18D-G3	Bookmark Post Leg Uph Chair 18"H	\$624.00
BM-18D-G4	Bookmark Post Leg Uph Chair 18"H	\$649.00
BM-18D-G5	Bookmark Post Leg Uph Chair 18"H	\$683.00
BM-18D-G6	Bookmark Post Leg Uph Chair 18"H	\$712.00
BM-18D-G7	Bookmark Post Leg Uph Chair 18"H	\$739.00
BM-18D-G8	Bookmark Post Leg Uph Chair 18"H	\$771.00
BM-18D-G9	Bookmark Post Leg Uph Chair 18"H	\$803.00
BM-2036TB	Benchmark End-of-Range Tack Board 20"W X 36"H	\$305.00
BM-2436SW	Benchmark End-of-Range Slat Wall 24"W X 36"H	\$392.00
BM-SB16A	Bookmark Sled Base Teen Wood Chair 16"H	\$429.00
BM-SB16B-COM	Bookmark Sled Base Teen Chair 16"H, Uph Bk	\$488.00
BM-SB16B-G3	Bookmark Sled Base Teen Chair 16"H, Uph Bk	\$505.00
BM-SB16B-G4	Bookmark Sled Base Teen Chair 16"H, Uph Bk	\$531.00
BM-SB16B-G5	Bookmark Sled Base Teen Chair 16"H, Uph Bk	\$533.00
BM-SB16B-G6	Bookmark Sled Base Teen Chair 16"H, Uph Bk	\$544.00
BM-SB16B-G7	Bookmark Sled Base Teen Chair 16"H, Uph Bk	\$557.00
BM-SB16B-G8	Bookmark Sled Base Teen Chair 16"H, Uph Bk	\$571.00
BM-SB16B-G9	Bookmark Sled Base Teen Chair 16"H, Uph Bk	\$584.00
BM-SB16C-COM	Bookmark Sled Base Teen Chair 16"H, Uph Seat	\$501.00

TOTAL•LIBRARY

I N T E R I O R S

Model Number	General Description	Price
BM-SB16C-G3	Bookmark Sled Base Teen Chair 16"H, Uph Seat	\$531.00
BM-SB16C-G4	Bookmark Sled Base Teen Chair 16"H, Uph Seat	\$543.00
BM-SB16C-G5	Bookmark Sled Base Teen Chair 16"H, Uph Seat	\$560.00
BM-SB16C-G6	Bookmark Sled Base Teen Chair 16"H, Uph Seat	\$578.00
BM-SB16C-G7	Bookmark Sled Base Teen Chair 16"H, Uph Seat	\$595.00
BM-SB16C-G8	Bookmark Sled Base Teen Chair 16"H, Uph Seat	\$614.00
BM-SB16C-G9	Bookmark Sled Base Teen Chair 16"H, Uph Seat	\$633.00
BM-SB16D-COM	Bookmark Sled Base Teen Uph Chair 16"H	\$572.00
BM-SB16D-G3	Bookmark Sled Base Teen Uph Chair 16"H	\$624.00
BM-SB16D-G4	Bookmark Sled Base Teen Uph Chair 16"H	\$649.00
BM-SB16D-G5	Bookmark Sled Base Teen Uph Chair 16"H	\$677.00
BM-SB16D-G6	Bookmark Sled Base Teen Uph Chair 16"H	\$702.00
BM-SB16D-G7	Bookmark Sled Base Teen Uph Chair 16"H	\$732.00
BM-SB16D-G8	Bookmark Sled Base Teen Uph Chair 16"H	\$761.00
BM-SB16D-G9	Bookmark Sled Base Teen Uph Chair 16"H	\$795.00
BM-SB18A	Bookmark Sled Base Wood Chair 18"H	\$430.00
BM-SB18B-COM	Bookmark Sled Base Chair 18"H, Uph Bk	\$488.00
BM-SB18B-G3	Bookmark Sled Base Chair 18"H, Uph Bk	\$505.00
BM-SB18B-G4	Bookmark Sled Base Chair 18"H, Uph Bk	\$531.00
BM-SB18B-G5	Bookmark Sled Base Chair 18"H, Uph Bk	\$543.00
BM-SB18B-G6	Bookmark Sled Base Chair 18"H, Uph Bk	\$559.00
BM-SB18B-G7	Bookmark Sled Base Chair 18"H, Uph Bk	\$576.00
BM-SB18B-G8	Bookmark Sled Base Chair 18"H, Uph Bk	\$593.00
BM-SB18B-G9	Bookmark Sled Base Chair 18"H, Uph Bk	\$612.00
BM-SB18C-COM	Bookmark Sled Base Chair 18"H, Uph Seat	\$501.00
BM-SB18C-G3	Bookmark Sled Base Chair 18"H, Uph Seat	\$531.00
BM-SB18C-G4	Bookmark Sled Base Chair 18"H, Uph Seat	\$543.00
BM-SB18C-G5	Bookmark Sled Base Chair 18"H, Uph Seat	\$563.00
BM-SB18C-G6	Bookmark Sled Base Chair 18"H, Uph Seat	\$580.00
BM-SB18C-G7	Bookmark Sled Base Chair 18"H, Uph Seat	\$598.00
BM-SB18C-G8	Bookmark Sled Base Chair 18"H, Uph Seat	\$616.00
BM-SB18C-G9	Bookmark Sled Base Chair 18"H, Uph Seat	\$636.00
BM-SB18D-COM	Bookmark Sled Base Uph Chair 18"H	\$572.00
BM-SB18D-G3	Bookmark Sled Base Uph Chair 18"H	\$624.00
BM-SB18D-G4	Bookmark Sled Base Uph Chair 18"H	\$649.00
BM-SB18D-G5	Bookmark Sled Base Uph Chair 18"H	\$689.00
BM-SB18D-G6	Bookmark Sled Base Uph Chair 18"H	\$716.00
BM-SB18D-G7	Bookmark Sled Base Uph Chair 18"H	\$747.00
BM-SB18D-G8	Bookmark Sled Base Uph Chair 18"H	\$778.00
BM-SB18D-G9	Bookmark Sled Base Uph Chair 18"H	\$812.00
BMB-1848A	Bookmark Wood Bench 18"H x 48"W	\$991.00
BMB-1848C-COM	Bookmark Uph Bench 18"H x 48"W	\$1,096.00
BMB-1848C-G3	Bookmark Uph Bench 18"H x 48"W	\$1,129.00
BMB-1848C-G4	Bookmark Uph Bench 18"H x 48"W	\$1,149.00
BMB-1848C-G5	Bookmark Uph Bench 18"H x 48"W	\$1,166.00
BMB-1848C-G6	Bookmark Uph Bench 18"H x 48"W	\$1,182.00
BMB-1848C-G7	Bookmark Uph Bench 18"H x 48"W	\$1,200.00
BMB-1848C-G8	Bookmark Uph Bench 18"H x 48"W	\$1,217.00
BMB-1848C-G9	Bookmark Uph Bench 18"H x 48"W	\$1,234.00
BMB-1860A	Bookmark Wood Bench 18"H x 60"W	\$1,181.00
BMB-1860C-COM	Bookmark Uph Bench 18"H x 60"W	\$1,212.00

Model Number	General Description	Price
BMB-1860C-G3	Bookmark Uph Bench 18"H x 60"W	\$1,269.00
BMB-1860C-G4	Bookmark Uph Bench 18"H x 60"W	\$1,299.00
BMB-1860C-G5	Bookmark Uph Bench 18"H x 60"W	\$1,327.00
BMB-1860C-G6	Bookmark Uph Bench 18"H x 60"W	\$1,355.00
BMB-1860C-G7	Bookmark Uph Bench 18"H x 60"W	\$1,384.00
BMB-1860C-G8	Bookmark Uph Bench 18"H x 60"W	\$1,417.00
BMB-1860C-G9	Bookmark Uph Bench 18"H x 60"W	\$1,446.00
BMC-3217-42-L-MOB	BLOX Mobile Cart, 2-Tier, 17"D x 32.5"W x 42"H, HPL Panels, Swv Casters	\$994.00
BMC-3217-42-T-MOB	BLOX Mobile Cart, 2-Tier, 17"D x 32.5"W x 42"H, TFL Panels, Swv Panels	\$737.00
BMC-3217-L-MOB	BLOX Mobile Cart, 17"D x 32.5"W x 18.875"H, HPL Panels, Swv Casters	\$583.00
BMC-3217-T-MOB	BLOX Mobile Cart, 17"D x 32.5"W x 18.875"H, TFL Panels, Swv Casters	\$505.00
BMOCS-1818-T-MOB	BLOX Mobile Open Cart, 18"D x 18"W x 37"H, TFL Base, Steel posts, Swv Casters w Plate bra	\$336.00
BOCB4-181431-L	Open 4 Cubby Stge - St&ard Top	\$806.00
BOCB4-181431-L-CT	Open 4 Cubby Stge - Continuous Top	\$680.00
BOCB4-181431-M	Open 4 Cubby Stge - St&ard Top	\$1,418.00
BOCB4-181431-M-CT	Open 4 Cubby Stge - Continuous Top	\$1,294.00
BOCB4-181431-O	Open 4 Cubby Stge - St&ard Top	\$1,122.00
BOCB4-181431-O-CT	Open 4 Cubby Stge - Continuous Top	\$993.00
BOCB4-181431-T	Open 4 Cubby Stge - St&ard Top	\$563.00
BOCB4-181431-T-CT	Open 4 Cubby Stge - Continuous Top	\$435.00
BOCB4-181434-L	Open 4 Cubby Stge - St&ard Top	\$752.00
BOCB4-181434-L-CT	Open 4 Cubby Stge - Continuous Top	\$644.00
BOCB4-181434-M	Open 4 Cubby Stge - St&ard Top	\$1,349.00
BOCB4-181434-M-CT	Open 4 Cubby Stge - Continuous Top	\$1,243.00
BOCB4-181434-O	Open 4 Cubby Stge - St&ard Top	\$1,055.00
BOCB4-181434-O-CT	Open 4 Cubby Stge - Continuous Top	\$944.00
BOCB4-181434-T	Open 4 Cubby Stge - St&ard Top	\$591.00
BOCB4-181434-T-CT	Open 4 Cubby Stge - Continuous Top	\$479.00
BOCB4-181436-L	Open 4 Cubby Stge - St&ard Top	\$752.00
BOCB4-181436-L-CT	Open 4 Cubby Stge - Continuous Top	\$644.00
BOCB4-181436-M	Open 4 Cubby Stge - St&ard Top	\$1,349.00
BOCB4-181436-M-CT	Open 4 Cubby Stge - Continuous Top	\$1,243.00
BOCB4-181436-O	Open 4 Cubby Stge - St&ard Top	\$1,055.00
BOCB4-181436-O-CT	Open 4 Cubby Stge - Continuous Top	\$944.00
BOCB4-181436-T	Open 4 Cubby Stge - St&ard Top	\$591.00
BOCB4-181436-T-CT	Open 4 Cubby Stge - Continuous Top	\$479.00
BOCB4-182031-L	Open 4 Cubby Stge - St&ard Top	\$956.00
BOCB4-182031-L-CT	Open 4 Cubby Stge - Continuous Top	\$808.00
BOCB4-182031-M	Open 4 Cubby Stge - St&ard Top	\$1,719.00
BOCB4-182031-M-CT	Open 4 Cubby Stge - Continuous Top	\$1,573.00
BOCB4-182031-O	Open 4 Cubby Stge - St&ard Top	\$1,335.00
BOCB4-182031-O-CT	Open 4 Cubby Stge - Continuous Top	\$1,181.00
BOCB4-182031-T	Open 4 Cubby Stge - St&ard Top	\$634.00
BOCB4-182031-T-CT	Open 4 Cubby Stge - Continuous Top	\$481.00
BOCB4-182036-L	Open 4 Cubby Stge - St&ard Top	\$885.00
BOCB4-182036-L	Open 4 Cubby Stge - St&ard Top	\$885.00
BOCB4-182036-L-CT	Open 4 Cubby Stge - Continuous Top	\$755.00
BOCB4-182036-L-CT	Open 4 Cubby Stge - Continuous Top	\$755.00
BOCB4-182036-M	Open 4 Cubby Stge - St&ard Top	\$1,614.00
BOCB4-182036-M	Open 4 Cubby Stge - St&ard Top	\$1,614.00
BOCB4-182036-M-CT	Open 4 Cubby Stge - Continuous Top	\$1,483.00

TOTAL•LIBRARY

I N T E R I O R S

Model Number	General Description	Price
BOCB4-182036-M-CT	Open 4 Cubby Stge - Continuous Top	\$1,483.00
BOCB4-182036-O	Open 4 Cubby Stge - St&ard Top	\$1,243.00
BOCB4-182036-O	Open 4 Cubby Stge - St&ard Top	\$1,243.00
BOCB4-182036-O-CT	Open 4 Cubby Stge - Continuous Top	\$1,105.00
BOCB4-182036-O-CT	Open 4 Cubby Stge - Continuous Top	\$1,105.00
BOCB4-182036-T	Open 4 Cubby Stge - St&ard Top	\$658.00
BOCB4-182036-T	Open 4 Cubby Stge - St&ard Top	\$658.00
BOCB4-182036-T-CT	Open 4 Cubby Stge - Continuous Top	\$519.00
BOCB4-182036-T-CT	Open 4 Cubby Stge - Continuous Top	\$519.00
BOCB4-182431-L	Open 4 Cubby Stge - St&ard Top	\$1,029.00
BOCB4-182431-L-CT	Open 4 Cubby Stge - Continuous Top	\$859.00
BOCB4-182431-M	Open 4 Cubby Stge - St&ard Top	\$1,859.00
BOCB4-182431-M-CT	Open 4 Cubby Stge - Continuous Top	\$1,691.00
BOCB4-182431-O	Open 4 Cubby Stge - St&ard Top	\$1,439.00
BOCB4-182431-O-CT	Open 4 Cubby Stge - Continuous Top	\$1,261.00
BOCB4-182431-T	Open 4 Cubby Stge - St&ard Top	\$675.00
BOCB4-182431-T-CT	Open 4 Cubby Stge - Continuous Top	\$497.00
BOCB4-182434-L	Open 4 Cubby Stge - St&ard Top	\$975.00
BOCB4-182434-L-CT	Open 4 Cubby Stge - Continuous Top	\$829.00
BOCB4-182434-M	Open 4 Cubby Stge - St&ard Top	\$1,795.00
BOCB4-182434-M-CT	Open 4 Cubby Stge - Continuous Top	\$1,646.00
BOCB4-182434-O	Open 4 Cubby Stge - St&ard Top	\$1,370.00
BOCB4-182434-O-CT	Open 4 Cubby Stge - Continuous Top	\$1,215.00
BOCB4-182434-T	Open 4 Cubby Stge - St&ard Top	\$711.00
BOCB4-182434-T-CT	Open 4 Cubby Stge - Continuous Top	\$556.00
BOCB4-182436-L	Open 4 Cubby Stge - St&ard Top	\$975.00
BOCB4-182436-L-CT	Open 4 Cubby Stge - Continuous Top	\$829.00
BOCB4-182436-M	Open 4 Cubby Stge - St&ard Top	\$1,795.00
BOCB4-182436-M-CT	Open 4 Cubby Stge - Continuous Top	\$1,647.00
BOCB4-182436-O	Open 4 Cubby Stge - St&ard Top	\$1,370.00
BOCB4-182436-O-CT	Open 4 Cubby Stge - Continuous Top	\$1,215.00
BOCB4-182436-T	Open 4 Cubby Stge - St&ard Top	\$709.00
BOCB4-182436-T-CT	Open 4 Cubby Stge - Continuous Top	\$554.00
BOCB4-241431-L	Open 4 Cubby Stge - St&ard Top	\$848.00
BOCB4-241431-L-CT	Open 4 Cubby Stge - Continuous Top	\$702.00
BOCB4-241431-M	Open 4 Cubby Stge - St&ard Top	\$1,483.00
BOCB4-241431-M-CT	Open 4 Cubby Stge - Continuous Top	\$1,338.00
BOCB4-241431-O	Open 4 Cubby Stge - St&ard Top	\$1,175.00
BOCB4-241431-O-CT	Open 4 Cubby Stge - Continuous Top	\$1,023.00
BOCB4-241431-T	Open 4 Cubby Stge - St&ard Top	\$592.00
BOCB4-241431-T-CT	Open 4 Cubby Stge - Continuous Top	\$446.00
BOCB4-241434-L	Open 4 Cubby Stge - St&ard Top	\$788.00
BOCB4-241434-L-CT	Open 4 Cubby Stge - Continuous Top	\$664.00
BOCB4-241434-M	Open 4 Cubby Stge - St&ard Top	\$1,407.00
BOCB4-241434-M-CT	Open 4 Cubby Stge - Continuous Top	\$1,282.00
BOCB4-241434-O	Open 4 Cubby Stge - St&ard Top	\$1,103.00
BOCB4-241434-O-CT	Open 4 Cubby Stge - Continuous Top	\$971.00
BOCB4-241434-T	Open 4 Cubby Stge - St&ard Top	\$615.00
BOCB4-241434-T-CT	Open 4 Cubby Stge - Continuous Top	\$490.00
BOCB4-241436-L	Open 4 Cubby Stge - St&ard Top	\$788.00
BOCB4-241436-L-CT	Open 4 Cubby Stge - Continuous Top	\$664.00

TOTAL•LIBRARY

I N T E R I O R S

Model Number	General Description	Price
BOCB4-241436-M	Open 4 Cubby Stge - St&ard Top	\$1,407.00
BOCB4-241436-M-CT	Open 4 Cubby Stge - Continuous Top	\$1,282.00
BOCB4-241436-O	Open 4 Cubby Stge - St&ard Top	\$1,103.00
BOCB4-241436-O-CT	Open 4 Cubby Stge - Continuous Top	\$971.00
BOCB4-241436-T	Open 4 Cubby Stge - St&ard Top	\$615.00
BOCB4-241436-T-CT	Open 4 Cubby Stge - Continuous Top	\$490.00
BOCB4-242031-L	Open 4 Cubby Stge - St&ard Top	\$995.00
BOCB4-242031-L-CT	Open 4 Cubby Stge - Continuous Top	\$905.00
BOCB4-242031-M	Open 4 Cubby Stge - St&ard Top	\$1,786.00
BOCB4-242031-M-CT	Open 4 Cubby Stge - Continuous Top	\$1,696.00
BOCB4-242031-O	Open 4 Cubby Stge - St&ard Top	\$1,390.00
BOCB4-242031-O-CT	Open 4 Cubby Stge - Continuous Top	\$1,289.00
BOCB4-242031-T	Open 4 Cubby Stge - St&ard Top	\$662.00
BOCB4-242031-T-CT	Open 4 Cubby Stge - Continuous Top	\$572.00
BOCB4-242036-L	Open 4 Cubby Stge - St&ard Top	\$918.00
BOCB4-242036-L	Open 4 Cubby Stge - St&ard Top	\$918.00
BOCB4-242036-L-CT	Open 4 Cubby Stge - Continuous Top	\$840.00
BOCB4-242036-L-CT	Open 4 Cubby Stge - Continuous Top	\$840.00
BOCB4-242036-M	Open 4 Cubby Stge - St&ard Top	\$1,672.00
BOCB4-242036-M	Open 4 Cubby Stge - St&ard Top	\$1,672.00
BOCB4-242036-M-CT	Open 4 Cubby Stge - Continuous Top	\$1,591.00
BOCB4-242036-M-CT	Open 4 Cubby Stge - Continuous Top	\$1,591.00
BOCB4-242036-O	Open 4 Cubby Stge - St&ard Top	\$1,289.00
BOCB4-242036-O	Open 4 Cubby Stge - St&ard Top	\$1,289.00
BOCB4-242036-O-CT	Open 4 Cubby Stge - Continuous Top	\$1,199.00
BOCB4-242036-O-CT	Open 4 Cubby Stge - Continuous Top	\$1,199.00
BOCB4-242036-T	Open 4 Cubby Stge - St&ard Top	\$683.00
BOCB4-242036-T	Open 4 Cubby Stge - St&ard Top	\$683.00
BOCB4-242036-T-CT	Open 4 Cubby Stge - Continuous Top	\$604.00
BOCB4-242036-T-CT	Open 4 Cubby Stge - Continuous Top	\$604.00
BOCB4-242431-L	Open 4 Cubby Stge - St&ard Top	\$1,073.00
BOCB4-242431-L-CT	Open 4 Cubby Stge - Continuous Top	\$905.00
BOCB4-242431-M	Open 4 Cubby Stge - St&ard Top	\$1,954.00
BOCB4-242431-M-CT	Open 4 Cubby Stge - Continuous Top	\$1,782.00
BOCB4-242431-O	Open 4 Cubby Stge - St&ard Top	\$1,506.00
BOCB4-242431-O-CT	Open 4 Cubby Stge - Continuous Top	\$1,324.00
BOCB4-242431-T	Open 4 Cubby Stge - St&ard Top	\$693.00
BOCB4-242431-T-CT	Open 4 Cubby Stge - Continuous Top	\$525.00
BOCB4-242434-L	Open 4 Cubby Stge - St&ard Top	\$1,012.00
BOCB4-242434-L-CT	Open 4 Cubby Stge - Continuous Top	\$865.00
BOCB4-242434-M	Open 4 Cubby Stge - St&ard Top	\$1,875.00
BOCB4-242434-M-CT	Open 4 Cubby Stge - Continuous Top	\$1,729.00
BOCB4-242434-O	Open 4 Cubby Stge - St&ard Top	\$1,425.00
BOCB4-242434-O-CT	Open 4 Cubby Stge - Continuous Top	\$1,268.00
BOCB4-242434-T	Open 4 Cubby Stge - St&ard Top	\$728.00
BOCB4-242434-T-CT	Open 4 Cubby Stge - Continuous Top	\$581.00
BOCB4-242436-L	Open 4 Cubby Stge - St&ard Top	\$1,012.00
BOCB4-242436-L-CT	Open 4 Cubby Stge - Continuous Top	\$865.00
BOCB4-242436-M	Open 4 Cubby Stge - St&ard Top	\$1,875.00
BOCB4-242436-M-CT	Open 4 Cubby Stge - Continuous Top	\$1,730.00
BOCB4-242436-O	Open 4 Cubby Stge - St&ard Top	\$1,425.00

TOTAL•LIBRARY

I N T E R I O R S

Model Number	General Description	Price
BOCB4-242436-O-CT	Open 4 Cubby Stge - Continuous Top	\$1,268.00
BOCB4-242436-T	Open 4 Cubby Stge - St&ard Top	\$728.00
BOCB4-242436-T-CT	Open 4 Cubby Stge - Continuous Top	\$581.00
BOCB4-301431-L	Open 4 Cubby Stge - St&ard Top	\$933.00
BOCB4-301431-L-CT	Open 4 Cubby Stge - Continuous Top	\$768.00
BOCB4-301431-M	Open 4 Cubby Stge - St&ard Top	\$1,646.00
BOCB4-301431-M-CT	Open 4 Cubby Stge - Continuous Top	\$1,482.00
BOCB4-301431-O	Open 4 Cubby Stge - St&ard Top	\$1,297.00
BOCB4-301431-O-CT	Open 4 Cubby Stge - Continuous Top	\$1,122.00
BOCB4-301431-T	Open 4 Cubby Stge - St&ard Top	\$636.00
BOCB4-301431-T-CT	Open 4 Cubby Stge - Continuous Top	\$472.00
BOCB4-301434-L	Open 4 Cubby Stge - St&ard Top	\$861.00
BOCB4-301434-L-CT	Open 4 Cubby Stge - Continuous Top	\$719.00
BOCB4-301434-M	Open 4 Cubby Stge - St&ard Top	\$1,550.00
BOCB4-301434-M-CT	Open 4 Cubby Stge - Continuous Top	\$1,406.00
BOCB4-301434-O	Open 4 Cubby Stge - St&ard Top	\$1,204.00
BOCB4-301434-O-CT	Open 4 Cubby Stge - Continuous Top	\$1,054.00
BOCB4-301434-T	Open 4 Cubby Stge - St&ard Top	\$659.00
BOCB4-301434-T-CT	Open 4 Cubby Stge - Continuous Top	\$516.00
BOCB4-301436-L	Open 4 Cubby Stge - St&ard Top	\$861.00
BOCB4-301436-L-CT	Open 4 Cubby Stge - Continuous Top	\$719.00
BOCB4-301436-M	Open 4 Cubby Stge - St&ard Top	\$1,550.00
BOCB4-301436-M-CT	Open 4 Cubby Stge - Continuous Top	\$1,406.00
BOCB4-301436-O	Open 4 Cubby Stge - St&ard Top	\$1,204.00
BOCB4-301436-O-CT	Open 4 Cubby Stge - Continuous Top	\$1,054.00
BOCB4-301436-T	Open 4 Cubby Stge - St&ard Top	\$659.00
BOCB4-301436-T-CT	Open 4 Cubby Stge - Continuous Top	\$516.00
BOCB4-302031-L	Open 4 Cubby Stge - St&ard Top	\$1,104.00
BOCB4-302031-L-CT	Open 4 Cubby Stge - Continuous Top	\$915.00
BOCB4-302031-M	Open 4 Cubby Stge - St&ard Top	\$1,997.00
BOCB4-302031-M-CT	Open 4 Cubby Stge - Continuous Top	\$1,809.00
BOCB4-302031-O	Open 4 Cubby Stge - St&ard Top	\$1,541.00
BOCB4-302031-O-CT	Open 4 Cubby Stge - Continuous Top	\$1,342.00
BOCB4-302031-T	Open 4 Cubby Stge - St&ard Top	\$714.00
BOCB4-302031-T-CT	Open 4 Cubby Stge - Continuous Top	\$525.00
BOCB4-302036-L	Open 4 Cubby Stge - St&ard Top	\$1,011.00
BOCB4-302036-L	Open 4 Cubby Stge - St&ard Top	\$1,011.00
BOCB4-302036-L-CT	Open 4 Cubby Stge - Continuous Top	\$850.00
BOCB4-302036-L-CT	Open 4 Cubby Stge - Continuous Top	\$850.00
BOCB4-302036-M	Open 4 Cubby Stge - St&ard Top	\$1,852.00
BOCB4-302036-M	Open 4 Cubby Stge - St&ard Top	\$1,852.00
BOCB4-302036-M-CT	Open 4 Cubby Stge - Continuous Top	\$1,693.00
BOCB4-302036-M-CT	Open 4 Cubby Stge - Continuous Top	\$1,693.00
BOCB4-302036-O	Open 4 Cubby Stge - St&ard Top	\$1,418.00
BOCB4-302036-O	Open 4 Cubby Stge - St&ard Top	\$1,418.00
BOCB4-302036-O-CT	Open 4 Cubby Stge - Continuous Top	\$1,245.00
BOCB4-302036-O-CT	Open 4 Cubby Stge - Continuous Top	\$1,245.00
BOCB4-302036-T	Open 4 Cubby Stge - St&ard Top	\$735.00
BOCB4-302036-T	Open 4 Cubby Stge - St&ard Top	\$735.00
BOCB4-302036-T-CT	Open 4 Cubby Stge - Continuous Top	\$574.00
BOCB4-302036-T-CT	Open 4 Cubby Stge - Continuous Top	\$574.00

TOTAL•LIBRARY

INTERIORS

Model Number	General Description	Price
BOCB4-302431-L	Open 4 Cubby Stge - St&ard Top	\$1,220.00
BOCB4-302431-L-CT	Open 4 Cubby Stge - Continuous Top	\$1,011.00
BOCB4-302431-M	Open 4 Cubby Stge - St&ard Top	\$2,228.00
BOCB4-302431-M-CT	Open 4 Cubby Stge - Continuous Top	\$2,018.00
BOCB4-302431-O	Open 4 Cubby Stge - St&ard Top	\$1,708.00
BOCB4-302431-O-CT	Open 4 Cubby Stge - Continuous Top	\$1,482.00
BOCB4-302431-T	Open 4 Cubby Stge - St&ard Top	\$768.00
BOCB4-302431-T-CT	Open 4 Cubby Stge - Continuous Top	\$559.00
BOCB4-302434-L	Open 4 Cubby Stge - St&ard Top	\$1,140.00
BOCB4-302434-L-CT	Open 4 Cubby Stge - Continuous Top	\$962.00
BOCB4-302434-M	Open 4 Cubby Stge - St&ard Top	\$2,113.00
BOCB4-302434-M-CT	Open 4 Cubby Stge - Continuous Top	\$1,931.00
BOCB4-302434-O	Open 4 Cubby Stge - St&ard Top	\$1,599.00
BOCB4-302434-O-CT	Open 4 Cubby Stge - Continuous Top	\$1,406.00
BOCB4-302434-T	Open 4 Cubby Stge - St&ard Top	\$803.00
BOCB4-302434-T-CT	Open 4 Cubby Stge - Continuous Top	\$624.00
BOCB4-302436-L	Open 4 Cubby Stge - St&ard Top	\$1,141.00
BOCB4-302436-L-CT	Open 4 Cubby Stge - Continuous Top	\$962.00
BOCB4-302436-M	Open 4 Cubby Stge - St&ard Top	\$2,113.00
BOCB4-302436-M-CT	Open 4 Cubby Stge - Continuous Top	\$1,934.00
BOCB4-302436-O	Open 4 Cubby Stge - St&ard Top	\$1,599.00
BOCB4-302436-O-CT	Open 4 Cubby Stge - Continuous Top	\$1,406.00
BOCB4-302436-T	Open 4 Cubby Stge - St&ard Top	\$803.00
BOCB4-302436-T-CT	Open 4 Cubby Stge - Continuous Top	\$624.00
BOCB4-361431-L	Open 4 Cubby Stge - St&ard Top	\$1,058.00
BOCB4-361431-L-CT	Open 4 Cubby Stge - Continuous Top	\$875.00
BOCB4-361431-M	Open 4 Cubby Stge - St&ard Top	\$1,902.00
BOCB4-361431-M-CT	Open 4 Cubby Stge - Continuous Top	\$1,719.00
BOCB4-361431-O	Open 4 Cubby Stge - St&ard Top	\$1,476.00
BOCB4-361431-O-CT	Open 4 Cubby Stge - Continuous Top	\$1,280.00
BOCB4-361431-T	Open 4 Cubby Stge - St&ard Top	\$696.00
BOCB4-361431-T-CT	Open 4 Cubby Stge - Continuous Top	\$514.00
BOCB4-361434-L	Open 4 Cubby Stge - St&ard Top	\$974.00
BOCB4-361434-L-CT	Open 4 Cubby Stge - Continuous Top	\$814.00
BOCB4-361434-M	Open 4 Cubby Stge - St&ard Top	\$1,769.00
BOCB4-361434-M-CT	Open 4 Cubby Stge - Continuous Top	\$1,613.00
BOCB4-361434-O	Open 4 Cubby Stge - St&ard Top	\$1,362.00
BOCB4-361434-O-CT	Open 4 Cubby Stge - Continuous Top	\$1,191.00
BOCB4-361434-T	Open 4 Cubby Stge - St&ard Top	\$718.00
BOCB4-361434-T-CT	Open 4 Cubby Stge - Continuous Top	\$557.00
BOCB4-361436-L	Open 4 Cubby Stge - St&ard Top	\$974.00
BOCB4-361436-L-CT	Open 4 Cubby Stge - Continuous Top	\$814.00
BOCB4-361436-M	Open 4 Cubby Stge - St&ard Top	\$1,769.00
BOCB4-361436-M-CT	Open 4 Cubby Stge - Continuous Top	\$1,613.00
BOCB4-361436-O	Open 4 Cubby Stge - St&ard Top	\$1,362.00
BOCB4-361436-O-CT	Open 4 Cubby Stge - Continuous Top	\$1,191.00
BOCB4-361436-T	Open 4 Cubby Stge - St&ard Top	\$718.00
BOCB4-361436-T-CT	Open 4 Cubby Stge - Continuous Top	\$557.00
BOCB4-362031-L	Open 4 Cubby Stge - St&ard Top	\$1,294.00
BOCB4-362031-L-CT	Open 4 Cubby Stge - Continuous Top	\$1,067.00
BOCB4-362031-M	Open 4 Cubby Stge - St&ard Top	\$2,360.00

TOTAL•LIBRARY

I N T E R I O R S

Model Number	General Description	Price
BOCB4-362031-M-CT	Open 4 Cubby Stge - Continuous Top	\$2,138.00
BOCB4-362031-O	Open 4 Cubby Stge - St&ard Top	\$1,806.00
BOCB4-362031-O-CT	Open 4 Cubby Stge - Continuous Top	\$1,561.00
BOCB4-362031-T	Open 4 Cubby Stge - St&ard Top	\$806.00
BOCB4-362031-T-CT	Open 4 Cubby Stge - Continuous Top	\$578.00
BOCB4-362036-L	Open 4 Cubby Stge - St&ard Top	\$1,173.00
BOCB4-362036-L	Open 4 Cubby Stge - St&ard Top	\$1,173.00
BOCB4-362036-L-CT	Open 4 Cubby Stge - Continuous Top	\$982.00
BOCB4-362036-L-CT	Open 4 Cubby Stge - Continuous Top	\$982.00
BOCB4-362036-M	Open 4 Cubby Stge - St&ard Top	\$2,169.00
BOCB4-362036-M	Open 4 Cubby Stge - St&ard Top	\$2,169.00
BOCB4-362036-M-CT	Open 4 Cubby Stge - Continuous Top	\$1,975.00
BOCB4-362036-M-CT	Open 4 Cubby Stge - Continuous Top	\$1,975.00
BOCB4-362036-O	Open 4 Cubby Stge - St&ard Top	\$1,647.00
BOCB4-362036-O	Open 4 Cubby Stge - St&ard Top	\$1,647.00
BOCB4-362036-O-CT	Open 4 Cubby Stge - Continuous Top	\$1,437.00
BOCB4-362036-O-CT	Open 4 Cubby Stge - Continuous Top	\$1,437.00
BOCB4-362036-T	Open 4 Cubby Stge - St&ard Top	\$829.00
BOCB4-362036-T	Open 4 Cubby Stge - St&ard Top	\$829.00
BOCB4-362036-T-CT	Open 4 Cubby Stge - Continuous Top	\$639.00
BOCB4-362036-T-CT	Open 4 Cubby Stge - Continuous Top	\$639.00
BOCB4-362431-L	Open 4 Cubby Stge - St&ard Top	\$1,429.00
BOCB4-362431-L-CT	Open 4 Cubby Stge - Continuous Top	\$1,185.00
BOCB4-362431-M	Open 4 Cubby Stge - St&ard Top	\$2,642.00
BOCB4-362431-M-CT	Open 4 Cubby Stge - Continuous Top	\$2,396.00
BOCB4-362431-O	Open 4 Cubby Stge - St&ard Top	\$2,001.00
BOCB4-362431-O-CT	Open 4 Cubby Stge - Continuous Top	\$1,733.00
BOCB4-362431-T	Open 4 Cubby Stge - St&ard Top	\$868.00
BOCB4-362431-T-CT	Open 4 Cubby Stge - Continuous Top	\$623.00
BOCB4-362434-L	Open 4 Cubby Stge - St&ard Top	\$1,320.00
BOCB4-362434-L-CT	Open 4 Cubby Stge - Continuous Top	\$1,109.00
BOCB4-362434-M	Open 4 Cubby Stge - St&ard Top	\$2,470.00
BOCB4-362434-M-CT	Open 4 Cubby Stge - Continuous Top	\$2,257.00
BOCB4-362434-O	Open 4 Cubby Stge - St&ard Top	\$1,856.00
BOCB4-362434-O-CT	Open 4 Cubby Stge - Continuous Top	\$1,623.00
BOCB4-362434-T	Open 4 Cubby Stge - St&ard Top	\$904.00
BOCB4-362434-T-CT	Open 4 Cubby Stge - Continuous Top	\$693.00
BOCB4-362436-L	Open 4 Cubby Stge - St&ard Top	\$1,324.00
BOCB4-362436-L-CT	Open 4 Cubby Stge - Continuous Top	\$1,109.00
BOCB4-362436-M	Open 4 Cubby Stge - St&ard Top	\$2,473.00
BOCB4-362436-M-CT	Open 4 Cubby Stge - Continuous Top	\$2,257.00
BOCB4-362436-O	Open 4 Cubby Stge - St&ard Top	\$1,856.00
BOCB4-362436-O-CT	Open 4 Cubby Stge - Continuous Top	\$1,626.00
BOCB4-362436-T	Open 4 Cubby Stge - St&ard Top	\$904.00
BOCB4-362436-T-CT	Open 4 Cubby Stge - Continuous Top	\$688.00
BOCB4D2-181431-LL-P?AB	elements Open 4 Cubby Stge, 2 Draw - St&ard Top	\$1,125.00
BOCB4D2-181431-LL-P?AB-CT	elements Open 4 Cubby Stge, 2 Draw - Continuous Top	\$1,020.00
BOCB4D2-181431-LL-P?NB	elements Open 4 Cubby Stge, 2 Draw - St&ard Top	\$1,049.00
BOCB4D2-181431-LL-P?NB-CT	elements Open 4 Cubby Stge, 2 Draw - Continuous Top	\$945.00
BOCB4D2-181431-MM-P?AB	elements Open 4 Cubby Stge, 2 Draw - St&ard Top	\$1,661.00
BOCB4D2-181431-MM-P?AB-CT	elements Open 4 Cubby Stge, 2 Draw - Continuous Top	\$1,538.00

TOTAL•LIBRARY

I N T E R I O R S

Model Number	General Description	Price
BOCB4D2-181431-MM-P?NB	elements Open 4 Cubby Stge, 2 Draw - St&ard Top	\$1,576.00
BOCB4D2-181431-MM-P?NB-CT	elements Open 4 Cubby Stge, 2 Draw - Continuous Top	\$1,457.00
BOCB4D2-181431-OO-P?AB	elements Open 4 Cubby Stge, 2 Draw - St&ard Top	\$1,371.00
BOCB4D2-181431-OO-P?AB-CT	elements Open 4 Cubby Stge, 2 Draw - Continuous Top	\$1,271.00
BOCB4D2-181431-OO-P?NB	elements Open 4 Cubby Stge, 2 Draw - St&ard Top	\$1,303.00
BOCB4D2-181431-OO-P?NB-CT	elements Open 4 Cubby Stge, 2 Draw - Continuous Top	\$1,203.00
BOCB4D2-181431-TL-P?AB	elements Open 4 Cubby Stge, 2 Draw - St&ard Top	\$815.00
BOCB4D2-181431-TL-P?AB-CT	elements Open 4 Cubby Stge, 2 Draw - Continuous Top	\$558.00
BOCB4D2-181431-TL-P?NB	elements Open 4 Cubby Stge, 2 Draw - St&ard Top	\$875.00
BOCB4D2-181431-TL-P?NB-CT	elements Open 4 Cubby Stge, 2 Draw - Continuous Top	\$597.00
BOCB4D2-181431-TT-P?AB	elements Open 4 Cubby Stge, 2 Draw - St&ard Top	\$851.00
BOCB4D2-181431-TT-P?AB-CT	elements Open 4 Cubby Stge, 2 Draw - Continuous Top	\$594.00
BOCB4D2-181431-TT-P?NB	elements Open 4 Cubby Stge, 2 Draw - St&ard Top	\$818.00
BOCB4D2-181431-TT-P?NB-CT	elements Open 4 Cubby Stge, 2 Draw - Continuous Top	\$540.00
BOCB4D2-181434-LL-P?AB	elements Open 4 Cubby Stge, 2 Draw - St&ard Top	\$1,166.00
BOCB4D2-181434-LL-P?AB-CT	elements Open 4 Cubby Stge, 2 Draw - Continuous Top	\$1,055.00
BOCB4D2-181434-LL-P?NB	elements Open 4 Cubby Stge, 2 Draw - St&ard Top	\$1,090.00
BOCB4D2-181434-LL-P?NB-CT	elements Open 4 Cubby Stge, 2 Draw - Continuous Top	\$984.00
BOCB4D2-181434-MM-P?AB	elements Open 4 Cubby Stge, 2 Draw - St&ard Top	\$1,719.00
BOCB4D2-181434-MM-P?AB-CT	elements Open 4 Cubby Stge, 2 Draw - Continuous Top	\$1,596.00
BOCB4D2-181434-MM-P?NB	elements Open 4 Cubby Stge, 2 Draw - St&ard Top	\$1,635.00
BOCB4D2-181434-MM-P?NB-CT	elements Open 4 Cubby Stge, 2 Draw - Continuous Top	\$1,515.00
BOCB4D2-181434-OO-P?AB	elements Open 4 Cubby Stge, 2 Draw - St&ard Top	\$1,421.00
BOCB4D2-181434-OO-P?AB-CT	elements Open 4 Cubby Stge, 2 Draw - Continuous Top	\$1,320.00
BOCB4D2-181434-OO-P?NB	elements Open 4 Cubby Stge, 2 Draw - St&ard Top	\$1,353.00
BOCB4D2-181434-OO-P?NB-CT	elements Open 4 Cubby Stge, 2 Draw - Continuous Top	\$1,253.00
BOCB4D2-181434-TL-P?AB	elements Open 4 Cubby Stge, 2 Draw - St&ard Top	\$689.00
BOCB4D2-181434-TL-P?AB-CT	elements Open 4 Cubby Stge, 2 Draw - Continuous Top	\$489.00
BOCB4D2-181434-TL-P?NB	elements Open 4 Cubby Stge, 2 Draw - St&ard Top	\$565.00
BOCB4D2-181434-TL-P?NB-CT	elements Open 4 Cubby Stge, 2 Draw - Continuous Top	\$501.00
BOCB4D2-181434-TT-P?AB	elements Open 4 Cubby Stge, 2 Draw - St&ard Top	\$866.00
BOCB4D2-181434-TT-P?AB-CT	elements Open 4 Cubby Stge, 2 Draw - Continuous Top	\$665.00
BOCB4D2-181434-TT-P?NB	elements Open 4 Cubby Stge, 2 Draw - St&ard Top	\$832.00
BOCB4D2-181434-TT-P?NB-CT	elements Open 4 Cubby Stge, 2 Draw - Continuous Top	\$768.00
BOCB4D2-181436-LL-P?AB	elements Open 4 Cubby Stge, 2 Draw - St&ard Top	\$1,166.00
BOCB4D2-181436-LL-P?AB-CT	elements Open 4 Cubby Stge, 2 Draw - Continuous Top	\$1,055.00
BOCB4D2-181436-LL-P?NB	elements Open 4 Cubby Stge, 2 Draw - St&ard Top	\$1,090.00
BOCB4D2-181436-LL-P?NB-CT	elements Open 4 Cubby Stge, 2 Draw - Continuous Top	\$984.00
BOCB4D2-181436-MM-P?AB	elements Open 4 Cubby Stge, 2 Draw - St&ard Top	\$1,719.00
BOCB4D2-181436-MM-P?AB-CT	elements Open 4 Cubby Stge, 2 Draw - Continuous Top	\$1,596.00
BOCB4D2-181436-MM-P?NB	elements Open 4 Cubby Stge, 2 Draw - St&ard Top	\$1,635.00
BOCB4D2-181436-MM-P?NB-CT	elements Open 4 Cubby Stge, 2 Draw - Continuous Top	\$1,515.00
BOCB4D2-181436-OO-P?AB	elements Open 4 Cubby Stge, 2 Draw - St&ard Top	\$1,421.00
BOCB4D2-181436-OO-P?AB-CT	elements Open 4 Cubby Stge, 2 Draw - Continuous Top	\$1,320.00
BOCB4D2-181436-OO-P?NB	elements Open 4 Cubby Stge, 2 Draw - St&ard Top	\$1,353.00
BOCB4D2-181436-OO-P?NB-CT	elements Open 4 Cubby Stge, 2 Draw - Continuous Top	\$1,253.00
BOCB4D2-181436-TL-P?AB	elements Open 4 Cubby Stge, 2 Draw - St&ard Top	\$891.00
BOCB4D2-181436-TL-P?AB-CT	elements Open 4 Cubby Stge, 2 Draw - Continuous Top	\$783.00
BOCB4D2-181436-TL-P?NB	elements Open 4 Cubby Stge, 2 Draw - St&ard Top	\$814.00
BOCB4D2-181436-TL-P?NB-CT	elements Open 4 Cubby Stge, 2 Draw - Continuous Top	\$709.00
BOCB4D2-181436-TT-P?AB	elements Open 4 Cubby Stge, 2 Draw - St&ard Top	\$866.00

TOTAL•LIBRARY

I N T E R I O R S

Model Number	General Description	Price
BOCB4D2-181436-TT-P?AB-CT	elements Open 4 Cubby Stge, 2 Draw - Continuous Top	\$757.00
BOCB4D2-181436-TT-P?NB	elements Open 4 Cubby Stge, 2 Draw - St&ard Top	\$832.00
BOCB4D2-181436-TT-P?NB-CT	elements Open 4 Cubby Stge, 2 Draw - Continuous Top	\$728.00
BOCB4D2-182031-LL-P?AB	elements Open 4 Cubby Stge, 2 Draw - St&ard Top	\$1,248.00
BOCB4D2-182031-LL-P?AB-CT	elements Open 4 Cubby Stge, 2 Draw - Continuous Top	\$1,122.00
BOCB4D2-182031-LL-P?NB	elements Open 4 Cubby Stge, 2 Draw - St&ard Top	\$1,172.00
BOCB4D2-182031-LL-P?NB-CT	elements Open 4 Cubby Stge, 2 Draw - Continuous Top	\$1,046.00
BOCB4D2-182031-MM-P?AB	elements Open 4 Cubby Stge, 2 Draw - St&ard Top	\$1,870.00
BOCB4D2-182031-MM-P?AB-CT	elements Open 4 Cubby Stge, 2 Draw - Continuous Top	\$1,725.00
BOCB4D2-182031-MM-P?NB	elements Open 4 Cubby Stge, 2 Draw - St&ard Top	\$1,785.00
BOCB4D2-182031-MM-P?NB-CT	elements Open 4 Cubby Stge, 2 Draw - Continuous Top	\$1,640.00
BOCB4D2-182031-OO-P?AB	elements Open 4 Cubby Stge, 2 Draw - St&ard Top	\$1,546.00
BOCB4D2-182031-OO-P?AB-CT	elements Open 4 Cubby Stge, 2 Draw - Continuous Top	\$1,425.00
BOCB4D2-182031-OO-P?NB	elements Open 4 Cubby Stge, 2 Draw - St&ard Top	\$1,477.00
BOCB4D2-182031-OO-P?NB-CT	elements Open 4 Cubby Stge, 2 Draw - Continuous Top	\$1,358.00
BOCB4D2-182031-TL-P?AB	elements Open 4 Cubby Stge, 2 Draw - St&ard Top	\$906.00
BOCB4D2-182031-TL-P?AB-CT	elements Open 4 Cubby Stge, 2 Draw - Continuous Top	\$796.00
BOCB4D2-182031-TL-P?NB	elements Open 4 Cubby Stge, 2 Draw - St&ard Top	\$830.00
BOCB4D2-182031-TL-P?NB-CT	elements Open 4 Cubby Stge, 2 Draw - Continuous Top	\$721.00
BOCB4D2-182031-TT-P?AB	elements Open 4 Cubby Stge, 2 Draw - St&ard Top	\$919.00
BOCB4D2-182031-TT-P?AB-CT	elements Open 4 Cubby Stge, 2 Draw - Continuous Top	\$810.00
BOCB4D2-182031-TT-P?NB	elements Open 4 Cubby Stge, 2 Draw - St&ard Top	\$886.00
BOCB4D2-182031-TT-P?NB-CT	elements Open 4 Cubby Stge, 2 Draw - Continuous Top	\$778.00
BOCB4D2-182034-LL-P?AB	elements Open 4 Cubby Stge, 2 Draw - St&ard Top	\$1,320.00
BOCB4D2-182034-LL-P?AB-CT	elements Open 4 Cubby Stge, 2 Draw - Continuous Top	\$1,194.00
BOCB4D2-182034-LL-P?NB	elements Open 4 Cubby Stge, 2 Draw - St&ard Top	\$1,245.00
BOCB4D2-182034-LL-P?NB-CT	elements Open 4 Cubby Stge, 2 Draw - Continuous Top	\$1,119.00
BOCB4D2-182034-MM-P?AB	elements Open 4 Cubby Stge, 2 Draw - St&ard Top	\$1,987.00
BOCB4D2-182034-MM-P?AB-CT	elements Open 4 Cubby Stge, 2 Draw - Continuous Top	\$1,841.00
BOCB4D2-182034-MM-P?NB	elements Open 4 Cubby Stge, 2 Draw - St&ard Top	\$1,904.00
BOCB4D2-182034-MM-P?NB-CT	elements Open 4 Cubby Stge, 2 Draw - Continuous Top	\$1,759.00
BOCB4D2-182034-OO-P?AB	elements Open 4 Cubby Stge, 2 Draw - St&ard Top	\$1,641.00
BOCB4D2-182034-OO-P?AB-CT	elements Open 4 Cubby Stge, 2 Draw - Continuous Top	\$1,521.00
BOCB4D2-182034-OO-P?NB	elements Open 4 Cubby Stge, 2 Draw - St&ard Top	\$1,574.00
BOCB4D2-182034-OO-P?NB-CT	elements Open 4 Cubby Stge, 2 Draw - Continuous Top	\$1,455.00
BOCB4D2-182034-TL-P?AB	elements Open 4 Cubby Stge, 2 Draw - St&ard Top	\$906.00
BOCB4D2-182034-TL-P?AB-CT	elements Open 4 Cubby Stge, 2 Draw - Continuous Top	\$796.00
BOCB4D2-182034-TL-P?NB	elements Open 4 Cubby Stge, 2 Draw - St&ard Top	\$830.00
BOCB4D2-182034-TL-P?NB-CT	elements Open 4 Cubby Stge, 2 Draw - Continuous Top	\$721.00
BOCB4D2-182034-TT-P?AB	elements Open 4 Cubby Stge, 2 Draw - St&ard Top	\$948.00
BOCB4D2-182034-TT-P?AB-CT	elements Open 4 Cubby Stge, 2 Draw - Continuous Top	\$838.00
BOCB4D2-182034-TT-P?NB	elements Open 4 Cubby Stge, 2 Draw - St&ard Top	\$915.00
BOCB4D2-182034-TT-P?NB-CT	elements Open 4 Cubby Stge, 2 Draw - Continuous Top	\$806.00
BOCB4D2-182036-LL-P?AB	elements Open 4 Cubby Stge, 2 Draw - St&ard Top	\$1,320.00
BOCB4D2-182036-LL-P?AB-CT	elements Open 4 Cubby Stge, 2 Draw - Continuous Top	\$1,194.00
BOCB4D2-182036-LL-P?NB	elements Open 4 Cubby Stge, 2 Draw - St&ard Top	\$1,245.00
BOCB4D2-182036-LL-P?NB-CT	elements Open 4 Cubby Stge, 2 Draw - Continuous Top	\$1,119.00
BOCB4D2-182036-MM-P?AB	elements Open 4 Cubby Stge, 2 Draw - St&ard Top	\$1,987.00
BOCB4D2-182036-MM-P?AB-CT	elements Open 4 Cubby Stge, 2 Draw - Continuous Top	\$1,841.00
BOCB4D2-182036-MM-P?NB	elements Open 4 Cubby Stge, 2 Draw - St&ard Top	\$1,904.00
BOCB4D2-182036-MM-P?NB-CT	elements Open 4 Cubby Stge, 2 Draw - Continuous Top	\$1,759.00

TOTAL•LIBRARY

I N T E R I O R S

Model Number	General Description	Price
BOCB4D2-182036-OO-P?AB	elements Open 4 Cubby Stge, 2 Draw - St&ard Top	\$1,641.00
BOCB4D2-182036-OO-P?AB-CT	elements Open 4 Cubby Stge, 2 Draw - Continuous Top	\$1,521.00
BOCB4D2-182036-OO-P?NB	elements Open 4 Cubby Stge, 2 Draw - St&ard Top	\$1,574.00
BOCB4D2-182036-OO-P?NB-CT	elements Open 4 Cubby Stge, 2 Draw - Continuous Top	\$1,455.00
BOCB4D2-182036-TL-P?AB	elements Open 4 Cubby Stge, 2 Draw - St&ard Top	\$957.00
BOCB4D2-182036-TL-P?AB-CT	elements Open 4 Cubby Stge, 2 Draw - Continuous Top	\$831.00
BOCB4D2-182036-TL-P?NB	elements Open 4 Cubby Stge, 2 Draw - St&ard Top	\$884.00
BOCB4D2-182036-TL-P?NB-CT	elements Open 4 Cubby Stge, 2 Draw - Continuous Top	\$755.00
BOCB4D2-182036-TT-P?AB	elements Open 4 Cubby Stge, 2 Draw - St&ard Top	\$948.00
BOCB4D2-182036-TT-P?AB-CT	elements Open 4 Cubby Stge, 2 Draw - Continuous Top	\$822.00
BOCB4D2-182036-TT-P?NB	elements Open 4 Cubby Stge, 2 Draw - St&ard Top	\$915.00
BOCB4D2-182036-TT-P?NB-CT	elements Open 4 Cubby Stge, 2 Draw - Continuous Top	\$786.00
BOCB4D2-182431-LL-P?AB	elements Open 4 Cubby Stge, 2 Draw - St&ard Top	\$1,321.00
BOCB4D2-182431-LL-P?AB-CT	elements Open 4 Cubby Stge, 2 Draw - Continuous Top	\$1,175.00
BOCB4D2-182431-LL-P?NB	elements Open 4 Cubby Stge, 2 Draw - St&ard Top	\$1,247.00
BOCB4D2-182431-LL-P?NB-CT	elements Open 4 Cubby Stge, 2 Draw - Continuous Top	\$1,101.00
BOCB4D2-182431-MM-P?AB	elements Open 4 Cubby Stge, 2 Draw - St&ard Top	\$1,981.00
BOCB4D2-182431-MM-P?AB-CT	elements Open 4 Cubby Stge, 2 Draw - Continuous Top	\$1,812.00
BOCB4D2-182431-MM-P?NB	elements Open 4 Cubby Stge, 2 Draw - St&ard Top	\$1,896.00
BOCB4D2-182431-MM-P?NB-CT	elements Open 4 Cubby Stge, 2 Draw - Continuous Top	\$1,730.00
BOCB4D2-182431-OO-P?AB	elements Open 4 Cubby Stge, 2 Draw - St&ard Top	\$1,637.00
BOCB4D2-182431-OO-P?AB-CT	elements Open 4 Cubby Stge, 2 Draw - Continuous Top	\$1,500.00
BOCB4D2-182431-OO-P?NB	elements Open 4 Cubby Stge, 2 Draw - St&ard Top	\$1,570.00
BOCB4D2-182431-OO-P?NB-CT	elements Open 4 Cubby Stge, 2 Draw - Continuous Top	\$1,431.00
BOCB4D2-182431-TL-P?AB	elements Open 4 Cubby Stge, 2 Draw - St&ard Top	\$986.00
BOCB4D2-182431-TL-P?AB-CT	elements Open 4 Cubby Stge, 2 Draw - Continuous Top	\$859.00
BOCB4D2-182431-TL-P?NB	elements Open 4 Cubby Stge, 2 Draw - St&ard Top	\$910.00
BOCB4D2-182431-TL-P?NB-CT	elements Open 4 Cubby Stge, 2 Draw - Continuous Top	\$783.00
BOCB4D2-182431-TT-P?AB	elements Open 4 Cubby Stge, 2 Draw - St&ard Top	\$963.00
BOCB4D2-182431-TT-P?AB-CT	elements Open 4 Cubby Stge, 2 Draw - Continuous Top	\$837.00
BOCB4D2-182431-TT-P?NB	elements Open 4 Cubby Stge, 2 Draw - St&ard Top	\$930.00
BOCB4D2-182431-TT-P?NB-CT	elements Open 4 Cubby Stge, 2 Draw - Continuous Top	\$803.00
BOCB4D2-182434-LL-P?AB	elements Open 4 Cubby Stge, 2 Draw - St&ard Top	\$1,393.00
BOCB4D2-182434-LL-P?AB-CT	elements Open 4 Cubby Stge, 2 Draw - Continuous Top	\$1,248.00
BOCB4D2-182434-LL-P?NB	elements Open 4 Cubby Stge, 2 Draw - St&ard Top	\$1,318.00
BOCB4D2-182434-LL-P?NB-CT	elements Open 4 Cubby Stge, 2 Draw - Continuous Top	\$1,172.00
BOCB4D2-182434-MM-P?AB	elements Open 4 Cubby Stge, 2 Draw - St&ard Top	\$2,097.00
BOCB4D2-182434-MM-P?AB-CT	elements Open 4 Cubby Stge, 2 Draw - Continuous Top	\$1,929.00
BOCB4D2-182434-MM-P?NB	elements Open 4 Cubby Stge, 2 Draw - St&ard Top	\$2,016.00
BOCB4D2-182434-MM-P?NB-CT	elements Open 4 Cubby Stge, 2 Draw - Continuous Top	\$1,845.00
BOCB4D2-182434-OO-P?AB	elements Open 4 Cubby Stge, 2 Draw - St&ard Top	\$1,733.00
BOCB4D2-182434-OO-P?AB-CT	elements Open 4 Cubby Stge, 2 Draw - Continuous Top	\$1,592.00
BOCB4D2-182434-OO-P?NB	elements Open 4 Cubby Stge, 2 Draw - St&ard Top	\$1,664.00
BOCB4D2-182434-OO-P?NB-CT	elements Open 4 Cubby Stge, 2 Draw - Continuous Top	\$1,524.00
BOCB4D2-182434-TL-P?AB	elements Open 4 Cubby Stge, 2 Draw - St&ard Top	\$986.00
BOCB4D2-182434-TL-P?AB-CT	elements Open 4 Cubby Stge, 2 Draw - Continuous Top	\$859.00
BOCB4D2-182434-TL-P?NB	elements Open 4 Cubby Stge, 2 Draw - St&ard Top	\$910.00
BOCB4D2-182434-TL-P?NB-CT	elements Open 4 Cubby Stge, 2 Draw - Continuous Top	\$783.00
BOCB4D2-182434-TT-P?AB	elements Open 4 Cubby Stge, 2 Draw - St&ard Top	\$990.00
BOCB4D2-182434-TT-P?AB-CT	elements Open 4 Cubby Stge, 2 Draw - Continuous Top	\$863.00
BOCB4D2-182434-TT-P?NB	elements Open 4 Cubby Stge, 2 Draw - St&ard Top	\$957.00

TOTAL•LIBRARY

I N T E R I O R S

Model Number	General Description	Price
BOCB4D2-182434-TT-P?NB-CT	elements Open 4 Cubby Stge, 2 Draw - Continuous Top	\$830.00
BOCB4D2-182436-LL-P?AB	elements Open 4 Cubby Stge, 2 Draw - St&ard Top	\$1,393.00
BOCB4D2-182436-LL-P?AB-CT	elements Open 4 Cubby Stge, 2 Draw - Continuous Top	\$1,248.00
BOCB4D2-182436-LL-P?NB	elements Open 4 Cubby Stge, 2 Draw - St&ard Top	\$1,318.00
BOCB4D2-182436-LL-P?NB-CT	elements Open 4 Cubby Stge, 2 Draw - Continuous Top	\$1,172.00
BOCB4D2-182436-MM-P?AB	elements Open 4 Cubby Stge, 2 Draw - St&ard Top	\$2,097.00
BOCB4D2-182436-MM-P?AB-CT	elements Open 4 Cubby Stge, 2 Draw - Continuous Top	\$1,929.00
BOCB4D2-182436-MM-P?NB	elements Open 4 Cubby Stge, 2 Draw - St&ard Top	\$2,016.00
BOCB4D2-182436-MM-P?NB-CT	elements Open 4 Cubby Stge, 2 Draw - Continuous Top	\$1,845.00
BOCB4D2-182436-OO-P?AB	elements Open 4 Cubby Stge, 2 Draw - St&ard Top	\$1,733.00
BOCB4D2-182436-OO-P?AB-CT	elements Open 4 Cubby Stge, 2 Draw - Continuous Top	\$1,592.00
BOCB4D2-182436-OO-P?NB	elements Open 4 Cubby Stge, 2 Draw - St&ard Top	\$1,664.00
BOCB4D2-182436-OO-P?NB-CT	elements Open 4 Cubby Stge, 2 Draw - Continuous Top	\$1,524.00
BOCB4D2-182436-TL-P?AB	elements Open 4 Cubby Stge, 2 Draw - St&ard Top	\$1,000.00
BOCB4D2-182436-TL-P?AB-CT	elements Open 4 Cubby Stge, 2 Draw - Continuous Top	\$852.00
BOCB4D2-182436-TL-P?NB	elements Open 4 Cubby Stge, 2 Draw - St&ard Top	\$924.00
BOCB4D2-182436-TL-P?NB-CT	elements Open 4 Cubby Stge, 2 Draw - Continuous Top	\$778.00
BOCB4D2-182436-TT-P?AB	elements Open 4 Cubby Stge, 2 Draw - St&ard Top	\$990.00
BOCB4D2-182436-TT-P?AB-CT	elements Open 4 Cubby Stge, 2 Draw - Continuous Top	\$843.00
BOCB4D2-182436-TT-P?NB	elements Open 4 Cubby Stge, 2 Draw - St&ard Top	\$957.00
BOCB4D2-182436-TT-P?NB-CT	elements Open 4 Cubby Stge, 2 Draw - Continuous Top	\$811.00
BOCB4D2-241431-LL-P?AB	elements Open 4 Cubby Stge, 2 Draw - St&ard Top	\$1,181.00
BOCB4D2-241431-LL-P?AB-CT	elements Open 4 Cubby Stge, 2 Draw - Continuous Top	\$1,056.00
BOCB4D2-241431-LL-P?NB	elements Open 4 Cubby Stge, 2 Draw - St&ard Top	\$1,105.00
BOCB4D2-241431-LL-P?NB-CT	elements Open 4 Cubby Stge, 2 Draw - Continuous Top	\$985.00
BOCB4D2-241431-MM-P?AB	elements Open 4 Cubby Stge, 2 Draw - St&ard Top	\$1,759.00
BOCB4D2-241431-MM-P?AB-CT	elements Open 4 Cubby Stge, 2 Draw - Continuous Top	\$1,614.00
BOCB4D2-241431-MM-P?NB	elements Open 4 Cubby Stge, 2 Draw - St&ard Top	\$1,674.00
BOCB4D2-241431-MM-P?NB-CT	elements Open 4 Cubby Stge, 2 Draw - Continuous Top	\$1,532.00
BOCB4D2-241431-OO-P?AB	elements Open 4 Cubby Stge, 2 Draw - St&ard Top	\$1,455.00
BOCB4D2-241431-OO-P?AB-CT	elements Open 4 Cubby Stge, 2 Draw - Continuous Top	\$1,335.00
BOCB4D2-241431-OO-P?NB	elements Open 4 Cubby Stge, 2 Draw - St&ard Top	\$1,384.00
BOCB4D2-241431-OO-P?NB-CT	elements Open 4 Cubby Stge, 2 Draw - Continuous Top	\$1,265.00
BOCB4D2-241431-TL-P?AB	elements Open 4 Cubby Stge, 2 Draw - St&ard Top	\$1,026.00
BOCB4D2-241431-TL-P?AB-CT	elements Open 4 Cubby Stge, 2 Draw - Continuous Top	\$884.00
BOCB4D2-241431-TL-P?NB	elements Open 4 Cubby Stge, 2 Draw - St&ard Top	\$950.00
BOCB4D2-241431-TL-P?NB-CT	elements Open 4 Cubby Stge, 2 Draw - Continuous Top	\$808.00
BOCB4D2-241431-TT-P?AB	elements Open 4 Cubby Stge, 2 Draw - St&ard Top	\$895.00
BOCB4D2-241431-TT-P?AB-CT	elements Open 4 Cubby Stge, 2 Draw - Continuous Top	\$752.00
BOCB4D2-241431-TT-P?NB	elements Open 4 Cubby Stge, 2 Draw - St&ard Top	\$861.00
BOCB4D2-241431-TT-P?NB-CT	elements Open 4 Cubby Stge, 2 Draw - Continuous Top	\$718.00
BOCB4D2-241434-LL-P?AB	elements Open 4 Cubby Stge, 2 Draw - St&ard Top	\$1,217.00
BOCB4D2-241434-LL-P?AB-CT	elements Open 4 Cubby Stge, 2 Draw - Continuous Top	\$1,093.00
BOCB4D2-241434-LL-P?NB	elements Open 4 Cubby Stge, 2 Draw - St&ard Top	\$1,140.00
BOCB4D2-241434-LL-P?NB-CT	elements Open 4 Cubby Stge, 2 Draw - Continuous Top	\$1,017.00
BOCB4D2-241434-MM-P?AB	elements Open 4 Cubby Stge, 2 Draw - St&ard Top	\$1,818.00
BOCB4D2-241434-MM-P?AB-CT	elements Open 4 Cubby Stge, 2 Draw - Continuous Top	\$1,672.00
BOCB4D2-241434-MM-P?NB	elements Open 4 Cubby Stge, 2 Draw - St&ard Top	\$1,733.00
BOCB4D2-241434-MM-P?NB-CT	elements Open 4 Cubby Stge, 2 Draw - Continuous Top	\$1,590.00
BOCB4D2-241434-OO-P?AB	elements Open 4 Cubby Stge, 2 Draw - St&ard Top	\$1,502.00
BOCB4D2-241434-OO-P?AB-CT	elements Open 4 Cubby Stge, 2 Draw - Continuous Top	\$1,382.00

TOTAL•LIBRARY

I N T E R I O R S

Model Number	General Description	Price
BOCB4D2-241434-OO-P?NB	elements Open 4 Cubby Stge, 2 Draw - St&ard Top	\$1,434.00
BOCB4D2-241434-OO-P?NB-CT	elements Open 4 Cubby Stge, 2 Draw - Continuous Top	\$1,315.00
BOCB4D2-241434-TL-P?AB	elements Open 4 Cubby Stge, 2 Draw - St&ard Top	\$1,026.00
BOCB4D2-241434-TL-P?AB-CT	elements Open 4 Cubby Stge, 2 Draw - Continuous Top	\$884.00
BOCB4D2-241434-TL-P?NB	elements Open 4 Cubby Stge, 2 Draw - St&ard Top	\$950.00
BOCB4D2-241434-TL-P?NB-CT	elements Open 4 Cubby Stge, 2 Draw - Continuous Top	\$808.00
BOCB4D2-241434-TT-P?AB	elements Open 4 Cubby Stge, 2 Draw - St&ard Top	\$910.00
BOCB4D2-241434-TT-P?AB-CT	elements Open 4 Cubby Stge, 2 Draw - Continuous Top	\$767.00
BOCB4D2-241434-TT-P?NB	elements Open 4 Cubby Stge, 2 Draw - St&ard Top	\$877.00
BOCB4D2-241434-TT-P?NB-CT	elements Open 4 Cubby Stge, 2 Draw - Continuous Top	\$734.00
BOCB4D2-241436-LL-P?AB	elements Open 4 Cubby Stge, 2 Draw - St&ard Top	\$1,217.00
BOCB4D2-241436-LL-P?AB-CT	elements Open 4 Cubby Stge, 2 Draw - Continuous Top	\$1,093.00
BOCB4D2-241436-LL-P?NB	elements Open 4 Cubby Stge, 2 Draw - St&ard Top	\$1,140.00
BOCB4D2-241436-LL-P?NB-CT	elements Open 4 Cubby Stge, 2 Draw - Continuous Top	\$1,017.00
BOCB4D2-241436-MM-P?AB	elements Open 4 Cubby Stge, 2 Draw - St&ard Top	\$1,818.00
BOCB4D2-241436-MM-P?AB-CT	elements Open 4 Cubby Stge, 2 Draw - Continuous Top	\$1,672.00
BOCB4D2-241436-MM-P?NB	elements Open 4 Cubby Stge, 2 Draw - St&ard Top	\$1,733.00
BOCB4D2-241436-MM-P?NB-CT	elements Open 4 Cubby Stge, 2 Draw - Continuous Top	\$1,590.00
BOCB4D2-241436-OO-P?AB	elements Open 4 Cubby Stge, 2 Draw - St&ard Top	\$1,502.00
BOCB4D2-241436-OO-P?AB-CT	elements Open 4 Cubby Stge, 2 Draw - Continuous Top	\$1,382.00
BOCB4D2-241436-OO-P?NB	elements Open 4 Cubby Stge, 2 Draw - St&ard Top	\$1,434.00
BOCB4D2-241436-OO-P?NB-CT	elements Open 4 Cubby Stge, 2 Draw - Continuous Top	\$1,315.00
BOCB4D2-241436-TL-P?AB	elements Open 4 Cubby Stge, 2 Draw - St&ard Top	\$934.00
BOCB4D2-241436-TL-P?AB-CT	elements Open 4 Cubby Stge, 2 Draw - Continuous Top	\$811.00
BOCB4D2-241436-TL-P?NB	elements Open 4 Cubby Stge, 2 Draw - St&ard Top	\$857.00
BOCB4D2-241436-TL-P?NB-CT	elements Open 4 Cubby Stge, 2 Draw - Continuous Top	\$735.00
BOCB4D2-241436-TT-P?AB	elements Open 4 Cubby Stge, 2 Draw - St&ard Top	\$910.00
BOCB4D2-241436-TT-P?AB-CT	elements Open 4 Cubby Stge, 2 Draw - Continuous Top	\$786.00
BOCB4D2-241436-TT-P?NB	elements Open 4 Cubby Stge, 2 Draw - St&ard Top	\$877.00
BOCB4D2-241436-TT-P?NB-CT	elements Open 4 Cubby Stge, 2 Draw - Continuous Top	\$754.00
BOCB4D2-242031-LL-P?AB	elements Open 4 Cubby Stge, 2 Draw - St&ard Top	\$1,337.00
BOCB4D2-242031-LL-P?AB-CT	elements Open 4 Cubby Stge, 2 Draw - Continuous Top	\$1,121.00
BOCB4D2-242031-LL-P?NB	elements Open 4 Cubby Stge, 2 Draw - St&ard Top	\$1,262.00
BOCB4D2-242031-LL-P?NB-CT	elements Open 4 Cubby Stge, 2 Draw - Continuous Top	\$1,045.00
BOCB4D2-242031-MM-P?AB	elements Open 4 Cubby Stge, 2 Draw - St&ard Top	\$2,024.00
BOCB4D2-242031-MM-P?AB-CT	elements Open 4 Cubby Stge, 2 Draw - Continuous Top	\$1,774.00
BOCB4D2-242031-MM-P?NB	elements Open 4 Cubby Stge, 2 Draw - St&ard Top	\$1,941.00
BOCB4D2-242031-MM-P?NB-CT	elements Open 4 Cubby Stge, 2 Draw - Continuous Top	\$1,691.00
BOCB4D2-242031-OO-P?AB	elements Open 4 Cubby Stge, 2 Draw - St&ard Top	\$1,673.00
BOCB4D2-242031-OO-P?AB-CT	elements Open 4 Cubby Stge, 2 Draw - Continuous Top	\$1,469.00
BOCB4D2-242031-OO-P?NB	elements Open 4 Cubby Stge, 2 Draw - St&ard Top	\$1,605.00
BOCB4D2-242031-OO-P?NB-CT	elements Open 4 Cubby Stge, 2 Draw - Continuous Top	\$1,399.00
BOCB4D2-242031-TL-P?AB	elements Open 4 Cubby Stge, 2 Draw - St&ard Top	\$945.00
BOCB4D2-242031-TL-P?AB-CT	elements Open 4 Cubby Stge, 2 Draw - Continuous Top	\$825.00
BOCB4D2-242031-TL-P?NB	elements Open 4 Cubby Stge, 2 Draw - St&ard Top	\$872.00
BOCB4D2-242031-TL-P?NB-CT	elements Open 4 Cubby Stge, 2 Draw - Continuous Top	\$750.00
BOCB4D2-242031-TT-P?AB	elements Open 4 Cubby Stge, 2 Draw - St&ard Top	\$977.00
BOCB4D2-242031-TT-P?AB-CT	elements Open 4 Cubby Stge, 2 Draw - Continuous Top	\$856.00
BOCB4D2-242031-TT-P?NB	elements Open 4 Cubby Stge, 2 Draw - St&ard Top	\$944.00
BOCB4D2-242031-TT-P?NB-CT	elements Open 4 Cubby Stge, 2 Draw - Continuous Top	\$821.00
BOCB4D2-242034-TT-P?AB	elements Open 4 Cubby Stge, 2 Draw - St&ard Top	\$1,005.00

TOTAL•LIBRARY

I N T E R I O R S

Model Number	General Description	Price
BOCB4D2-242034-TT-P?AB-CT	elements Open 4 Cubby Stge, 2 Draw - Continuous Top	\$884.00
BOCB4D2-242034-TT-P?NB	elements Open 4 Cubby Stge, 2 Draw - St&ard Top	\$972.00
BOCB4D2-242034-TT-P?NB-CT	elements Open 4 Cubby Stge, 2 Draw - Continuous Top	\$849.00
BOCB4D2-242036-LL-P?AB	elements Open 4 Cubby Stge, 2 Draw - St&ard Top	\$1,409.00
BOCB4D2-242036-LL-P?AB	elements Open 4 Cubby Stge, 2 Draw - St&ard Top	\$1,409.00
BOCB4D2-242036-LL-P?AB-CT	elements Open 4 Cubby Stge, 2 Draw - Continuous Top	\$1,268.00
BOCB4D2-242036-LL-P?AB-CT	elements Open 4 Cubby Stge, 2 Draw - Continuous Top	\$1,268.00
BOCB4D2-242036-LL-P?NB	elements Open 4 Cubby Stge, 2 Draw - St&ard Top	\$1,335.00
BOCB4D2-242036-LL-P?NB	elements Open 4 Cubby Stge, 2 Draw - St&ard Top	\$1,335.00
BOCB4D2-242036-LL-P?NB-CT	elements Open 4 Cubby Stge, 2 Draw - Continuous Top	\$1,192.00
BOCB4D2-242036-LL-P?NB-CT	elements Open 4 Cubby Stge, 2 Draw - Continuous Top	\$1,192.00
BOCB4D2-242036-MM-P?AB	elements Open 4 Cubby Stge, 2 Draw - St&ard Top	\$2,141.00
BOCB4D2-242036-MM-P?AB	elements Open 4 Cubby Stge, 2 Draw - St&ard Top	\$2,141.00
BOCB4D2-242036-MM-P?AB-CT	elements Open 4 Cubby Stge, 2 Draw - Continuous Top	\$1,974.00
BOCB4D2-242036-MM-P?AB-CT	elements Open 4 Cubby Stge, 2 Draw - Continuous Top	\$1,974.00
BOCB4D2-242036-MM-P?NB	elements Open 4 Cubby Stge, 2 Draw - St&ard Top	\$2,057.00
BOCB4D2-242036-MM-P?NB	elements Open 4 Cubby Stge, 2 Draw - St&ard Top	\$2,057.00
BOCB4D2-242036-MM-P?NB-CT	elements Open 4 Cubby Stge, 2 Draw - Continuous Top	\$1,890.00
BOCB4D2-242036-MM-P?NB-CT	elements Open 4 Cubby Stge, 2 Draw - Continuous Top	\$1,890.00
BOCB4D2-242036-OO-P?AB	elements Open 4 Cubby Stge, 2 Draw - St&ard Top	\$1,770.00
BOCB4D2-242036-OO-P?AB	elements Open 4 Cubby Stge, 2 Draw - St&ard Top	\$1,770.00
BOCB4D2-242036-OO-P?AB-CT	elements Open 4 Cubby Stge, 2 Draw - Continuous Top	\$1,632.00
BOCB4D2-242036-OO-P?AB-CT	elements Open 4 Cubby Stge, 2 Draw - Continuous Top	\$1,632.00
BOCB4D2-242036-OO-P?NB	elements Open 4 Cubby Stge, 2 Draw - St&ard Top	\$1,701.00
BOCB4D2-242036-OO-P?NB	elements Open 4 Cubby Stge, 2 Draw - St&ard Top	\$1,701.00
BOCB4D2-242036-OO-P?NB-CT	elements Open 4 Cubby Stge, 2 Draw - Continuous Top	\$1,562.00
BOCB4D2-242036-OO-P?NB-CT	elements Open 4 Cubby Stge, 2 Draw - Continuous Top	\$1,562.00
BOCB4D2-242036-TL-P?AB	elements Open 4 Cubby Stge, 2 Draw - St&ard Top	\$945.00
BOCB4D2-242036-TL-P?AB	elements Open 4 Cubby Stge, 2 Draw - St&ard Top	\$1,012.00
BOCB4D2-242036-TL-P?AB-CT	elements Open 4 Cubby Stge, 2 Draw - Continuous Top	\$825.00
BOCB4D2-242036-TL-P?AB-CT	elements Open 4 Cubby Stge, 2 Draw - Continuous Top	\$795.00
BOCB4D2-242036-TL-P?NB	elements Open 4 Cubby Stge, 2 Draw - St&ard Top	\$872.00
BOCB4D2-242036-TL-P?NB	elements Open 4 Cubby Stge, 2 Draw - St&ard Top	\$937.00
BOCB4D2-242036-TL-P?NB-CT	elements Open 4 Cubby Stge, 2 Draw - Continuous Top	\$750.00
BOCB4D2-242036-TL-P?NB-CT	elements Open 4 Cubby Stge, 2 Draw - Continuous Top	\$719.00
BOCB4D2-242036-TT-P?AB	elements Open 4 Cubby Stge, 2 Draw - St&ard Top	\$1,005.00
BOCB4D2-242036-TT-P?AB-CT	elements Open 4 Cubby Stge, 2 Draw - Continuous Top	\$787.00
BOCB4D2-242036-TT-P?NB	elements Open 4 Cubby Stge, 2 Draw - St&ard Top	\$972.00
BOCB4D2-242036-TT-P?NB-CT	elements Open 4 Cubby Stge, 2 Draw - Continuous Top	\$753.00
BOCB4D2-242431-LL-P?AB	elements Open 4 Cubby Stge, 2 Draw - St&ard Top	\$1,410.00
BOCB4D2-242431-LL-P?AB-CT	elements Open 4 Cubby Stge, 2 Draw - Continuous Top	\$1,268.00
BOCB4D2-242431-LL-P?NB	elements Open 4 Cubby Stge, 2 Draw - St&ard Top	\$1,336.00
BOCB4D2-242431-LL-P?NB-CT	elements Open 4 Cubby Stge, 2 Draw - Continuous Top	\$1,192.00
BOCB4D2-242431-MM-P?AB	elements Open 4 Cubby Stge, 2 Draw - St&ard Top	\$2,144.00
BOCB4D2-242431-MM-P?AB-CT	elements Open 4 Cubby Stge, 2 Draw - Continuous Top	\$1,974.00
BOCB4D2-242431-MM-P?NB	elements Open 4 Cubby Stge, 2 Draw - St&ard Top	\$2,062.00
BOCB4D2-242431-MM-P?NB-CT	elements Open 4 Cubby Stge, 2 Draw - Continuous Top	\$1,890.00
BOCB4D2-242431-OO-P?AB	elements Open 4 Cubby Stge, 2 Draw - St&ard Top	\$1,774.00
BOCB4D2-242431-OO-P?AB-CT	elements Open 4 Cubby Stge, 2 Draw - Continuous Top	\$1,632.00
BOCB4D2-242431-OO-P?NB	elements Open 4 Cubby Stge, 2 Draw - St&ard Top	\$1,704.00
BOCB4D2-242431-OO-P?NB-CT	elements Open 4 Cubby Stge, 2 Draw - Continuous Top	\$1,562.00

TOTAL•LIBRARY

I N T E R I O R S

Model Number	General Description	Price
BOCB4D2-242431-TL-P?AB	elements Open 4 Cubby Stge, 2 Draw - St&ard Top	\$1,044.00
BOCB4D2-242431-TL-P?AB-CT	elements Open 4 Cubby Stge, 2 Draw - Continuous Top	\$900.00
BOCB4D2-242431-TL-P?NB	elements Open 4 Cubby Stge, 2 Draw - St&ard Top	\$968.00
BOCB4D2-242431-TL-P?NB-CT	elements Open 4 Cubby Stge, 2 Draw - Continuous Top	\$825.00
BOCB4D2-242431-TT-P?AB	elements Open 4 Cubby Stge, 2 Draw - St&ard Top	\$1,009.00
BOCB4D2-242431-TT-P?AB-CT	elements Open 4 Cubby Stge, 2 Draw - Continuous Top	\$865.00
BOCB4D2-242431-TT-P?NB	elements Open 4 Cubby Stge, 2 Draw - St&ard Top	\$976.00
BOCB4D2-242431-TT-P?NB-CT	elements Open 4 Cubby Stge, 2 Draw - Continuous Top	\$832.00
BOCB4D2-242434-LL-P?AB	elements Open 4 Cubby Stge, 2 Draw - St&ard Top	\$1,482.00
BOCB4D2-242434-LL-P?AB-CT	elements Open 4 Cubby Stge, 2 Draw - Continuous Top	\$1,337.00
BOCB4D2-242434-LL-P?NB	elements Open 4 Cubby Stge, 2 Draw - St&ard Top	\$1,407.00
BOCB4D2-242434-LL-P?NB-CT	elements Open 4 Cubby Stge, 2 Draw - Continuous Top	\$1,262.00
BOCB4D2-242434-MM-P?AB	elements Open 4 Cubby Stge, 2 Draw - St&ard Top	\$2,262.00
BOCB4D2-242434-MM-P?AB-CT	elements Open 4 Cubby Stge, 2 Draw - Continuous Top	\$2,093.00
BOCB4D2-242434-MM-P?NB	elements Open 4 Cubby Stge, 2 Draw - St&ard Top	\$2,179.00
BOCB4D2-242434-MM-P?NB-CT	elements Open 4 Cubby Stge, 2 Draw - Continuous Top	\$2,007.00
BOCB4D2-242434-OO-P?AB	elements Open 4 Cubby Stge, 2 Draw - St&ard Top	\$1,870.00
BOCB4D2-242434-OO-P?AB-CT	elements Open 4 Cubby Stge, 2 Draw - Continuous Top	\$1,730.00
BOCB4D2-242434-OO-P?NB	elements Open 4 Cubby Stge, 2 Draw - St&ard Top	\$1,801.00
BOCB4D2-242434-OO-P?NB-CT	elements Open 4 Cubby Stge, 2 Draw - Continuous Top	\$1,661.00
BOCB4D2-242434-TL-P?AB	elements Open 4 Cubby Stge, 2 Draw - St&ard Top	\$1,044.00
BOCB4D2-242434-TL-P?AB-CT	elements Open 4 Cubby Stge, 2 Draw - Continuous Top	\$900.00
BOCB4D2-242434-TL-P?NB	elements Open 4 Cubby Stge, 2 Draw - St&ard Top	\$968.00
BOCB4D2-242434-TL-P?NB-CT	elements Open 4 Cubby Stge, 2 Draw - Continuous Top	\$825.00
BOCB4D2-242434-TT-P?AB	elements Open 4 Cubby Stge, 2 Draw - St&ard Top	\$1,039.00
BOCB4D2-242434-TT-P?AB-CT	elements Open 4 Cubby Stge, 2 Draw - Continuous Top	\$895.00
BOCB4D2-242434-TT-P?NB	elements Open 4 Cubby Stge, 2 Draw - St&ard Top	\$1,006.00
BOCB4D2-242434-TT-P?NB-CT	elements Open 4 Cubby Stge, 2 Draw - Continuous Top	\$863.00
BOCB4D2-242436-LL-P?AB	elements Open 4 Cubby Stge, 2 Draw - St&ard Top	\$1,482.00
BOCB4D2-242436-LL-P?AB-CT	elements Open 4 Cubby Stge, 2 Draw - Continuous Top	\$1,337.00
BOCB4D2-242436-LL-P?NB	elements Open 4 Cubby Stge, 2 Draw - St&ard Top	\$1,407.00
BOCB4D2-242436-LL-P?NB-CT	elements Open 4 Cubby Stge, 2 Draw - Continuous Top	\$1,262.00
BOCB4D2-242436-MM-P?AB	elements Open 4 Cubby Stge, 2 Draw - St&ard Top	\$2,262.00
BOCB4D2-242436-MM-P?AB-CT	elements Open 4 Cubby Stge, 2 Draw - Continuous Top	\$2,093.00
BOCB4D2-242436-MM-P?NB	elements Open 4 Cubby Stge, 2 Draw - St&ard Top	\$2,179.00
BOCB4D2-242436-MM-P?NB-CT	elements Open 4 Cubby Stge, 2 Draw - Continuous Top	\$2,007.00
BOCB4D2-242436-OO-P?AB	elements Open 4 Cubby Stge, 2 Draw - St&ard Top	\$1,870.00
BOCB4D2-242436-OO-P?AB-CT	elements Open 4 Cubby Stge, 2 Draw - Continuous Top	\$1,730.00
BOCB4D2-242436-OO-P?NB	elements Open 4 Cubby Stge, 2 Draw - St&ard Top	\$1,801.00
BOCB4D2-242436-OO-P?NB-CT	elements Open 4 Cubby Stge, 2 Draw - Continuous Top	\$1,661.00
BOCB4D2-242436-TL-P?AB	elements Open 4 Cubby Stge, 2 Draw - St&ard Top	\$1,045.00
BOCB4D2-242436-TL-P?AB-CT	elements Open 4 Cubby Stge, 2 Draw - Continuous Top	\$900.00
BOCB4D2-242436-TL-P?NB	elements Open 4 Cubby Stge, 2 Draw - St&ard Top	\$969.00
BOCB4D2-242436-TL-P?NB-CT	elements Open 4 Cubby Stge, 2 Draw - Continuous Top	\$825.00
BOCB4D2-242436-TT-P?AB	elements Open 4 Cubby Stge, 2 Draw - St&ard Top	\$1,039.00
BOCB4D2-242436-TT-P?AB-CT	elements Open 4 Cubby Stge, 2 Draw - Continuous Top	\$895.00
BOCB4D2-242436-TT-P?NB	elements Open 4 Cubby Stge, 2 Draw - St&ard Top	\$1,006.00
BOCB4D2-242436-TT-P?NB-CT	elements Open 4 Cubby Stge, 2 Draw - Continuous Top	\$862.00
BOCB4D2-301431-LL-P?AB	elements Open 4 Cubby Stge, 2 Draw - St&ard Top	\$1,309.00
BOCB4D2-301431-LL-P?AB-CT	elements Open 4 Cubby Stge, 2 Draw - Continuous Top	\$1,171.00
BOCB4D2-301431-LL-P?NB	elements Open 4 Cubby Stge, 2 Draw - St&ard Top	\$1,234.00

TOTAL•LIBRARY

INTERIORS

Model Number	General Description	Price
BOCB4D2-301431-LL-P?NB-CT	elements Open 4 Cubby Stge, 2 Draw - Continuous Top	\$1,094.00
BOCB4D2-301431-MM-P?AB	elements Open 4 Cubby Stge, 2 Draw - St&ard Top	\$1,955.00
BOCB4D2-301431-MM-P?AB-CT	elements Open 4 Cubby Stge, 2 Draw - Continuous Top	\$1,795.00
BOCB4D2-301431-MM-P?NB	elements Open 4 Cubby Stge, 2 Draw - St&ard Top	\$1,873.00
BOCB4D2-301431-MM-P?NB-CT	elements Open 4 Cubby Stge, 2 Draw - Continuous Top	\$1,710.00
BOCB4D2-301431-OO-P?AB	elements Open 4 Cubby Stge, 2 Draw - St&ard Top	\$1,619.00
BOCB4D2-301431-OO-P?AB-CT	elements Open 4 Cubby Stge, 2 Draw - Continuous Top	\$1,482.00
BOCB4D2-301431-OO-P?NB	elements Open 4 Cubby Stge, 2 Draw - St&ard Top	\$1,550.00
BOCB4D2-301431-OO-P?NB-CT	elements Open 4 Cubby Stge, 2 Draw - Continuous Top	\$1,416.00
BOCB4D2-301431-TL-P?AB	elements Open 4 Cubby Stge, 2 Draw - St&ard Top	\$1,073.00
BOCB4D2-301431-TL-P?AB-CT	elements Open 4 Cubby Stge, 2 Draw - Continuous Top	\$928.00
BOCB4D2-301431-TL-P?NB	elements Open 4 Cubby Stge, 2 Draw - St&ard Top	\$1,000.00
BOCB4D2-301431-TL-P?NB-CT	elements Open 4 Cubby Stge, 2 Draw - Continuous Top	\$852.00
BOCB4D2-301431-TT-P?AB	elements Open 4 Cubby Stge, 2 Draw - St&ard Top	\$960.00
BOCB4D2-301431-TT-P?AB-CT	elements Open 4 Cubby Stge, 2 Draw - Continuous Top	\$815.00
BOCB4D2-301431-TT-P?NB	elements Open 4 Cubby Stge, 2 Draw - St&ard Top	\$927.00
BOCB4D2-301431-TT-P?NB-CT	elements Open 4 Cubby Stge, 2 Draw - Continuous Top	\$780.00
BOCB4D2-301434-LL-P?AB	elements Open 4 Cubby Stge, 2 Draw - St&ard Top	\$1,347.00
BOCB4D2-301434-LL-P?AB-CT	elements Open 4 Cubby Stge, 2 Draw - Continuous Top	\$1,207.00
BOCB4D2-301434-LL-P?NB	elements Open 4 Cubby Stge, 2 Draw - St&ard Top	\$1,271.00
BOCB4D2-301434-LL-P?NB-CT	elements Open 4 Cubby Stge, 2 Draw - Continuous Top	\$1,131.00
BOCB4D2-301434-MM-P?AB	elements Open 4 Cubby Stge, 2 Draw - St&ard Top	\$2,016.00
BOCB4D2-301434-MM-P?AB-CT	elements Open 4 Cubby Stge, 2 Draw - Continuous Top	\$1,852.00
BOCB4D2-301434-MM-P?NB	elements Open 4 Cubby Stge, 2 Draw - St&ard Top	\$1,930.00
BOCB4D2-301434-MM-P?NB-CT	elements Open 4 Cubby Stge, 2 Draw - Continuous Top	\$1,770.00
BOCB4D2-301434-OO-P?AB	elements Open 4 Cubby Stge, 2 Draw - St&ard Top	\$1,664.00
BOCB4D2-301434-OO-P?AB-CT	elements Open 4 Cubby Stge, 2 Draw - Continuous Top	\$1,532.00
BOCB4D2-301434-OO-P?NB	elements Open 4 Cubby Stge, 2 Draw - St&ard Top	\$1,596.00
BOCB4D2-301434-OO-P?NB-CT	elements Open 4 Cubby Stge, 2 Draw - Continuous Top	\$1,463.00
BOCB4D2-301434-TL-P?AB	elements Open 4 Cubby Stge, 2 Draw - St&ard Top	\$1,073.00
BOCB4D2-301434-TL-P?AB-CT	elements Open 4 Cubby Stge, 2 Draw - Continuous Top	\$928.00
BOCB4D2-301434-TL-P?NB	elements Open 4 Cubby Stge, 2 Draw - St&ard Top	\$1,000.00
BOCB4D2-301434-TL-P?NB-CT	elements Open 4 Cubby Stge, 2 Draw - Continuous Top	\$852.00
BOCB4D2-301434-TT-P?AB	elements Open 4 Cubby Stge, 2 Draw - St&ard Top	\$972.00
BOCB4D2-301434-TT-P?AB-CT	elements Open 4 Cubby Stge, 2 Draw - Continuous Top	\$827.00
BOCB4D2-301434-TT-P?NB	elements Open 4 Cubby Stge, 2 Draw - St&ard Top	\$939.00
BOCB4D2-301434-TT-P?NB-CT	elements Open 4 Cubby Stge, 2 Draw - Continuous Top	\$792.00
BOCB4D2-301436-LL-P?AB	elements Open 4 Cubby Stge, 2 Draw - St&ard Top	\$1,347.00
BOCB4D2-301436-LL-P?AB-CT	elements Open 4 Cubby Stge, 2 Draw - Continuous Top	\$1,207.00
BOCB4D2-301436-LL-P?NB	elements Open 4 Cubby Stge, 2 Draw - St&ard Top	\$1,271.00
BOCB4D2-301436-LL-P?NB-CT	elements Open 4 Cubby Stge, 2 Draw - Continuous Top	\$1,131.00
BOCB4D2-301436-MM-P?AB	elements Open 4 Cubby Stge, 2 Draw - St&ard Top	\$2,016.00
BOCB4D2-301436-MM-P?AB-CT	elements Open 4 Cubby Stge, 2 Draw - Continuous Top	\$1,852.00
BOCB4D2-301436-MM-P?NB	elements Open 4 Cubby Stge, 2 Draw - St&ard Top	\$1,930.00
BOCB4D2-301436-MM-P?NB-CT	elements Open 4 Cubby Stge, 2 Draw - Continuous Top	\$1,770.00
BOCB4D2-301436-OO-P?AB	elements Open 4 Cubby Stge, 2 Draw - St&ard Top	\$1,664.00
BOCB4D2-301436-OO-P?AB-CT	elements Open 4 Cubby Stge, 2 Draw - Continuous Top	\$1,532.00
BOCB4D2-301436-OO-P?NB	elements Open 4 Cubby Stge, 2 Draw - St&ard Top	\$1,596.00
BOCB4D2-301436-OO-P?NB-CT	elements Open 4 Cubby Stge, 2 Draw - Continuous Top	\$1,463.00
BOCB4D2-301436-TL-P?AB	elements Open 4 Cubby Stge, 2 Draw - St&ard Top	\$1,009.00
BOCB4D2-301436-TL-P?AB-CT	elements Open 4 Cubby Stge, 2 Draw - Continuous Top	\$866.00

TOTAL•LIBRARY

I N T E R I O R S

Model Number	General Description	Price
BOCB4D2-301436-TL-P?NB	elements Open 4 Cubby Stge, 2 Draw - St&ard Top	\$934.00
BOCB4D2-301436-TL-P?NB-CT	elements Open 4 Cubby Stge, 2 Draw - Continuous Top	\$792.00
BOCB4D2-301436-TT-P?AB	elements Open 4 Cubby Stge, 2 Draw - St&ard Top	\$972.00
BOCB4D2-301436-TT-P?AB-CT	elements Open 4 Cubby Stge, 2 Draw - Continuous Top	\$828.00
BOCB4D2-301436-TT-P?NB	elements Open 4 Cubby Stge, 2 Draw - St&ard Top	\$939.00
BOCB4D2-301436-TT-P?NB-CT	elements Open 4 Cubby Stge, 2 Draw - Continuous Top	\$796.00
BOCB4D2-302031-LL-P?AB	elements Open 4 Cubby Stge, 2 Draw - St&ard Top	\$1,459.00
BOCB4D2-302031-LL-P?AB-CT	elements Open 4 Cubby Stge, 2 Draw - Continuous Top	\$1,301.00
BOCB4D2-302031-LL-P?NB	elements Open 4 Cubby Stge, 2 Draw - St&ard Top	\$1,382.00
BOCB4D2-302031-LL-P?NB-CT	elements Open 4 Cubby Stge, 2 Draw - Continuous Top	\$1,225.00
BOCB4D2-302031-MM-P?AB	elements Open 4 Cubby Stge, 2 Draw - St&ard Top	\$2,233.00
BOCB4D2-302031-MM-P?AB-CT	elements Open 4 Cubby Stge, 2 Draw - Continuous Top	\$2,045.00
BOCB4D2-302031-MM-P?NB	elements Open 4 Cubby Stge, 2 Draw - St&ard Top	\$2,149.00
BOCB4D2-302031-MM-P?NB-CT	elements Open 4 Cubby Stge, 2 Draw - Continuous Top	\$1,963.00
BOCB4D2-302031-OO-P?AB	elements Open 4 Cubby Stge, 2 Draw - St&ard Top	\$1,847.00
BOCB4D2-302031-OO-P?AB-CT	elements Open 4 Cubby Stge, 2 Draw - Continuous Top	\$1,692.00
BOCB4D2-302031-OO-P?NB	elements Open 4 Cubby Stge, 2 Draw - St&ard Top	\$1,777.00
BOCB4D2-302031-OO-P?NB-CT	elements Open 4 Cubby Stge, 2 Draw - Continuous Top	\$1,623.00
BOCB4D2-302031-TL-P?AB	elements Open 4 Cubby Stge, 2 Draw - St&ard Top	\$1,021.00
BOCB4D2-302031-TL-P?AB-CT	elements Open 4 Cubby Stge, 2 Draw - Continuous Top	\$885.00
BOCB4D2-302031-TL-P?NB	elements Open 4 Cubby Stge, 2 Draw - St&ard Top	\$945.00
BOCB4D2-302031-TL-P?NB-CT	elements Open 4 Cubby Stge, 2 Draw - Continuous Top	\$808.00
BOCB4D2-302031-TT-P?AB	elements Open 4 Cubby Stge, 2 Draw - St&ard Top	\$1,044.00
BOCB4D2-302031-TT-P?AB-CT	elements Open 4 Cubby Stge, 2 Draw - Continuous Top	\$907.00
BOCB4D2-302031-TT-P?NB	elements Open 4 Cubby Stge, 2 Draw - St&ard Top	\$1,011.00
BOCB4D2-302031-TT-P?NB-CT	elements Open 4 Cubby Stge, 2 Draw - Continuous Top	\$874.00
BOCB4D2-302034-LL-P?AB	elements Open 4 Cubby Stge, 2 Draw - St&ard Top	\$1,532.00
BOCB4D2-302034-LL-P?AB-CT	elements Open 4 Cubby Stge, 2 Draw - Continuous Top	\$1,371.00
BOCB4D2-302034-LL-P?NB	elements Open 4 Cubby Stge, 2 Draw - St&ard Top	\$1,457.00
BOCB4D2-302034-LL-P?NB-CT	elements Open 4 Cubby Stge, 2 Draw - Continuous Top	\$1,297.00
BOCB4D2-302034-MM-P?AB	elements Open 4 Cubby Stge, 2 Draw - St&ard Top	\$2,349.00
BOCB4D2-302034-MM-P?AB-CT	elements Open 4 Cubby Stge, 2 Draw - Continuous Top	\$2,163.00
BOCB4D2-302034-MM-P?NB	elements Open 4 Cubby Stge, 2 Draw - St&ard Top	\$2,267.00
BOCB4D2-302034-MM-P?NB-CT	elements Open 4 Cubby Stge, 2 Draw - Continuous Top	\$2,080.00
BOCB4D2-302034-OO-P?AB	elements Open 4 Cubby Stge, 2 Draw - St&ard Top	\$1,943.00
BOCB4D2-302034-OO-P?AB-CT	elements Open 4 Cubby Stge, 2 Draw - Continuous Top	\$1,790.00
BOCB4D2-302034-OO-P?NB	elements Open 4 Cubby Stge, 2 Draw - St&ard Top	\$1,873.00
BOCB4D2-302034-OO-P?NB-CT	elements Open 4 Cubby Stge, 2 Draw - Continuous Top	\$1,719.00
BOCB4D2-302034-TL-P?AB	elements Open 4 Cubby Stge, 2 Draw - St&ard Top	\$1,021.00
BOCB4D2-302034-TL-P?AB-CT	elements Open 4 Cubby Stge, 2 Draw - Continuous Top	\$885.00
BOCB4D2-302034-TL-P?NB	elements Open 4 Cubby Stge, 2 Draw - St&ard Top	\$945.00
BOCB4D2-302034-TL-P?NB-CT	elements Open 4 Cubby Stge, 2 Draw - Continuous Top	\$808.00
BOCB4D2-302034-TT-P?AB	elements Open 4 Cubby Stge, 2 Draw - St&ard Top	\$1,076.00
BOCB4D2-302034-TT-P?AB-CT	elements Open 4 Cubby Stge, 2 Draw - Continuous Top	\$939.00
BOCB4D2-302034-TT-P?NB	elements Open 4 Cubby Stge, 2 Draw - St&ard Top	\$1,042.00
BOCB4D2-302034-TT-P?NB-CT	elements Open 4 Cubby Stge, 2 Draw - Continuous Top	\$905.00
BOCB4D2-302036-LL-P?AB	elements Open 4 Cubby Stge, 2 Draw - St&ard Top	\$1,532.00
BOCB4D2-302036-LL-P?AB-CT	elements Open 4 Cubby Stge, 2 Draw - Continuous Top	\$1,371.00
BOCB4D2-302036-LL-P?NB	elements Open 4 Cubby Stge, 2 Draw - St&ard Top	\$1,457.00
BOCB4D2-302036-LL-P?NB-CT	elements Open 4 Cubby Stge, 2 Draw - Continuous Top	\$1,297.00
BOCB4D2-302036-MM-P?AB	elements Open 4 Cubby Stge, 2 Draw - St&ard Top	\$2,349.00

TOTAL•LIBRARY

I N T E R I O R S

Model Number	General Description	Price
BOCB4D2-302036-MM-P?AB-CT	elements Open 4 Cubby Stge, 2 Draw - Continuous Top	\$2,163.00
BOCB4D2-302036-MM-P?NB	elements Open 4 Cubby Stge, 2 Draw - St&ard Top	\$2,267.00
BOCB4D2-302036-MM-P?NB-CT	elements Open 4 Cubby Stge, 2 Draw - Continuous Top	\$2,080.00
BOCB4D2-302036-OO-P?AB	elements Open 4 Cubby Stge, 2 Draw - St&ard Top	\$1,943.00
BOCB4D2-302036-OO-P?AB-CT	elements Open 4 Cubby Stge, 2 Draw - Continuous Top	\$1,790.00
BOCB4D2-302036-OO-P?NB	elements Open 4 Cubby Stge, 2 Draw - St&ard Top	\$1,873.00
BOCB4D2-302036-OO-P?NB-CT	elements Open 4 Cubby Stge, 2 Draw - Continuous Top	\$1,719.00
BOCB4D2-302036-TL-P?AB	elements Open 4 Cubby Stge, 2 Draw - St&ard Top	\$1,092.00
BOCB4D2-302036-TL-P?AB-CT	elements Open 4 Cubby Stge, 2 Draw - Continuous Top	\$934.00
BOCB4D2-302036-TL-P?NB	elements Open 4 Cubby Stge, 2 Draw - St&ard Top	\$1,017.00
BOCB4D2-302036-TL-P?NB-CT	elements Open 4 Cubby Stge, 2 Draw - Continuous Top	\$857.00
BOCB4D2-302036-TT-P?AB	elements Open 4 Cubby Stge, 2 Draw - St&ard Top	\$1,076.00
BOCB4D2-302036-TT-P?AB-CT	elements Open 4 Cubby Stge, 2 Draw - Continuous Top	\$918.00
BOCB4D2-302036-TT-P?NB	elements Open 4 Cubby Stge, 2 Draw - St&ard Top	\$1,042.00
BOCB4D2-302036-TT-P?NB-CT	elements Open 4 Cubby Stge, 2 Draw - Continuous Top	\$883.00
BOCB4D2-302431-LL-P?AB	elements Open 4 Cubby Stge, 2 Draw - St&ard Top	\$1,568.00
BOCB4D2-302431-LL-P?AB-CT	elements Open 4 Cubby Stge, 2 Draw - Continuous Top	\$1,393.00
BOCB4D2-302431-LL-P?NB	elements Open 4 Cubby Stge, 2 Draw - St&ard Top	\$1,492.00
BOCB4D2-302431-LL-P?NB-CT	elements Open 4 Cubby Stge, 2 Draw - Continuous Top	\$1,315.00
BOCB4D2-302431-MM-P?AB	elements Open 4 Cubby Stge, 2 Draw - St&ard Top	\$2,403.00
BOCB4D2-302431-MM-P?AB-CT	elements Open 4 Cubby Stge, 2 Draw - Continuous Top	\$2,193.00
BOCB4D2-302431-MM-P?NB	elements Open 4 Cubby Stge, 2 Draw - St&ard Top	\$2,321.00
BOCB4D2-302431-MM-P?NB-CT	elements Open 4 Cubby Stge, 2 Draw - Continuous Top	\$2,109.00
BOCB4D2-302431-OO-P?AB	elements Open 4 Cubby Stge, 2 Draw - St&ard Top	\$1,987.00
BOCB4D2-302431-OO-P?AB-CT	elements Open 4 Cubby Stge, 2 Draw - Continuous Top	\$1,812.00
BOCB4D2-302431-OO-P?NB	elements Open 4 Cubby Stge, 2 Draw - St&ard Top	\$1,917.00
BOCB4D2-302431-OO-P?NB-CT	elements Open 4 Cubby Stge, 2 Draw - Continuous Top	\$1,743.00
BOCB4D2-302431-TL-P?AB	elements Open 4 Cubby Stge, 2 Draw - St&ard Top	\$1,122.00
BOCB4D2-302431-TL-P?AB-CT	elements Open 4 Cubby Stge, 2 Draw - Continuous Top	\$962.00
BOCB4D2-302431-TL-P?NB	elements Open 4 Cubby Stge, 2 Draw - St&ard Top	\$1,046.00
BOCB4D2-302431-TL-P?NB-CT	elements Open 4 Cubby Stge, 2 Draw - Continuous Top	\$886.00
BOCB4D2-302431-TT-P?AB	elements Open 4 Cubby Stge, 2 Draw - St&ard Top	\$1,099.00
BOCB4D2-302431-TT-P?AB-CT	elements Open 4 Cubby Stge, 2 Draw - Continuous Top	\$941.00
BOCB4D2-302431-TT-P?NB	elements Open 4 Cubby Stge, 2 Draw - St&ard Top	\$1,067.00
BOCB4D2-302431-TT-P?NB-CT	elements Open 4 Cubby Stge, 2 Draw - Continuous Top	\$907.00
BOCB4D2-302434-LL-P?AB	elements Open 4 Cubby Stge, 2 Draw - St&ard Top	\$1,639.00
BOCB4D2-302434-LL-P?AB-CT	elements Open 4 Cubby Stge, 2 Draw - Continuous Top	\$1,460.00
BOCB4D2-302434-LL-P?NB	elements Open 4 Cubby Stge, 2 Draw - St&ard Top	\$1,562.00
BOCB4D2-302434-LL-P?NB-CT	elements Open 4 Cubby Stge, 2 Draw - Continuous Top	\$1,384.00
BOCB4D2-302434-MM-P?AB	elements Open 4 Cubby Stge, 2 Draw - St&ard Top	\$2,520.00
BOCB4D2-302434-MM-P?AB-CT	elements Open 4 Cubby Stge, 2 Draw - Continuous Top	\$2,309.00
BOCB4D2-302434-MM-P?NB	elements Open 4 Cubby Stge, 2 Draw - St&ard Top	\$2,436.00
BOCB4D2-302434-MM-P?NB-CT	elements Open 4 Cubby Stge, 2 Draw - Continuous Top	\$2,228.00
BOCB4D2-302434-OO-P?AB	elements Open 4 Cubby Stge, 2 Draw - St&ard Top	\$2,084.00
BOCB4D2-302434-OO-P?AB-CT	elements Open 4 Cubby Stge, 2 Draw - Continuous Top	\$1,910.00
BOCB4D2-302434-OO-P?NB	elements Open 4 Cubby Stge, 2 Draw - St&ard Top	\$2,016.00
BOCB4D2-302434-OO-P?NB-CT	elements Open 4 Cubby Stge, 2 Draw - Continuous Top	\$1,841.00
BOCB4D2-302434-TL-P?AB	elements Open 4 Cubby Stge, 2 Draw - St&ard Top	\$1,122.00
BOCB4D2-302434-TL-P?AB-CT	elements Open 4 Cubby Stge, 2 Draw - Continuous Top	\$962.00
BOCB4D2-302434-TL-P?NB	elements Open 4 Cubby Stge, 2 Draw - St&ard Top	\$1,046.00
BOCB4D2-302434-TL-P?NB-CT	elements Open 4 Cubby Stge, 2 Draw - Continuous Top	\$886.00

TOTAL•LIBRARY

INTERIORS

Model Number	General Description	Price
BOCB4D2-302434-TT-P?AB	elements Open 4 Cubby Stge, 2 Draw - St&ard Top	\$1,128.00
BOCB4D2-302434-TT-P?AB-CT	elements Open 4 Cubby Stge, 2 Draw - Continuous Top	\$970.00
BOCB4D2-302434-TT-P?NB	elements Open 4 Cubby Stge, 2 Draw - St&ard Top	\$1,096.00
BOCB4D2-302434-TT-P?NB-CT	elements Open 4 Cubby Stge, 2 Draw - Continuous Top	\$936.00
BOCB4D2-302436-LL-P?AB	elements Open 4 Cubby Stge, 2 Draw - St&ard Top	\$1,639.00
BOCB4D2-302436-LL-P?AB-CT	elements Open 4 Cubby Stge, 2 Draw - Continuous Top	\$1,460.00
BOCB4D2-302436-LL-P?NB	elements Open 4 Cubby Stge, 2 Draw - St&ard Top	\$1,562.00
BOCB4D2-302436-LL-P?NB-CT	elements Open 4 Cubby Stge, 2 Draw - Continuous Top	\$1,384.00
BOCB4D2-302436-MM-P?AB	elements Open 4 Cubby Stge, 2 Draw - St&ard Top	\$2,520.00
BOCB4D2-302436-MM-P?AB-CT	elements Open 4 Cubby Stge, 2 Draw - Continuous Top	\$2,309.00
BOCB4D2-302436-MM-P?NB	elements Open 4 Cubby Stge, 2 Draw - St&ard Top	\$2,436.00
BOCB4D2-302436-MM-P?NB-CT	elements Open 4 Cubby Stge, 2 Draw - Continuous Top	\$2,228.00
BOCB4D2-302436-OO-P?AB	elements Open 4 Cubby Stge, 2 Draw - St&ard Top	\$2,084.00
BOCB4D2-302436-OO-P?AB-CT	elements Open 4 Cubby Stge, 2 Draw - Continuous Top	\$1,910.00
BOCB4D2-302436-OO-P?NB	elements Open 4 Cubby Stge, 2 Draw - St&ard Top	\$2,016.00
BOCB4D2-302436-OO-P?NB-CT	elements Open 4 Cubby Stge, 2 Draw - Continuous Top	\$1,841.00
BOCB4D2-302436-TL-P?AB	elements Open 4 Cubby Stge, 2 Draw - St&ard Top	\$1,149.00
BOCB4D2-302436-TL-P?AB-CT	elements Open 4 Cubby Stge, 2 Draw - Continuous Top	\$969.00
BOCB4D2-302436-TL-P?NB	elements Open 4 Cubby Stge, 2 Draw - St&ard Top	\$1,072.00
BOCB4D2-302436-TL-P?NB-CT	elements Open 4 Cubby Stge, 2 Draw - Continuous Top	\$893.00
BOCB4D2-302436-TT-P?AB	elements Open 4 Cubby Stge, 2 Draw - St&ard Top	\$1,128.00
BOCB4D2-302436-TT-P?AB-CT	elements Open 4 Cubby Stge, 2 Draw - Continuous Top	\$948.00
BOCB4D2-302436-TT-P?NB	elements Open 4 Cubby Stge, 2 Draw - St&ard Top	\$1,096.00
BOCB4D2-302436-TT-P?NB-CT	elements Open 4 Cubby Stge, 2 Draw - Continuous Top	\$917.00
BOCB4D2-361431-LL-P?AB	elements Open 4 Cubby Stge, 2 Draw - St&ard Top	\$1,431.00
BOCB4D2-361431-LL-P?AB-CT	elements Open 4 Cubby Stge, 2 Draw - Continuous Top	\$1,276.00
BOCB4D2-361431-LL-P?NB	elements Open 4 Cubby Stge, 2 Draw - St&ard Top	\$1,355.00
BOCB4D2-361431-LL-P?NB-CT	elements Open 4 Cubby Stge, 2 Draw - Continuous Top	\$1,200.00
BOCB4D2-361431-MM-P?AB	elements Open 4 Cubby Stge, 2 Draw - St&ard Top	\$2,166.00
BOCB4D2-361431-MM-P?AB-CT	elements Open 4 Cubby Stge, 2 Draw - Continuous Top	\$1,984.00
BOCB4D2-361431-MM-P?NB	elements Open 4 Cubby Stge, 2 Draw - St&ard Top	\$2,083.00
BOCB4D2-361431-MM-P?NB-CT	elements Open 4 Cubby Stge, 2 Draw - Continuous Top	\$1,896.00
BOCB4D2-361431-OO-P?AB	elements Open 4 Cubby Stge, 2 Draw - St&ard Top	\$1,791.00
BOCB4D2-361431-OO-P?AB-CT	elements Open 4 Cubby Stge, 2 Draw - Continuous Top	\$1,639.00
BOCB4D2-361431-OO-P?NB	elements Open 4 Cubby Stge, 2 Draw - St&ard Top	\$1,723.00
BOCB4D2-361431-OO-P?NB-CT	elements Open 4 Cubby Stge, 2 Draw - Continuous Top	\$1,570.00
BOCB4D2-361431-TL-P?AB	elements Open 4 Cubby Stge, 2 Draw - St&ard Top	\$1,173.00
BOCB4D2-361431-TL-P?AB-CT	elements Open 4 Cubby Stge, 2 Draw - Continuous Top	\$1,000.00
BOCB4D2-361431-TL-P?NB	elements Open 4 Cubby Stge, 2 Draw - St&ard Top	\$1,099.00
BOCB4D2-361431-TL-P?NB-CT	elements Open 4 Cubby Stge, 2 Draw - Continuous Top	\$924.00
BOCB4D2-361431-TT-P?AB	elements Open 4 Cubby Stge, 2 Draw - St&ard Top	\$1,024.00
BOCB4D2-361431-TT-P?AB-CT	elements Open 4 Cubby Stge, 2 Draw - Continuous Top	\$851.00
BOCB4D2-361431-TT-P?NB	elements Open 4 Cubby Stge, 2 Draw - St&ard Top	\$991.00
BOCB4D2-361431-TT-P?NB-CT	elements Open 4 Cubby Stge, 2 Draw - Continuous Top	\$816.00
BOCB4D2-361434-LL-P?AB	elements Open 4 Cubby Stge, 2 Draw - St&ard Top	\$1,466.00
BOCB4D2-361434-LL-P?AB-CT	elements Open 4 Cubby Stge, 2 Draw - Continuous Top	\$1,309.00
BOCB4D2-361434-LL-P?NB	elements Open 4 Cubby Stge, 2 Draw - St&ard Top	\$1,393.00
BOCB4D2-361434-LL-P?NB-CT	elements Open 4 Cubby Stge, 2 Draw - Continuous Top	\$1,234.00
BOCB4D2-361434-MM-P?AB	elements Open 4 Cubby Stge, 2 Draw - St&ard Top	\$2,223.00
BOCB4D2-361434-MM-P?AB-CT	elements Open 4 Cubby Stge, 2 Draw - Continuous Top	\$2,039.00
BOCB4D2-361434-MM-P?NB	elements Open 4 Cubby Stge, 2 Draw - St&ard Top	\$2,141.00

TOTAL•LIBRARY

I N T E R I O R S

Model Number	General Description	Price
BOCB4D2-361434-MM-P?NB-CT	elements Open 4 Cubby Stge, 2 Draw - Continuous Top	\$1,958.00
BOCB4D2-361434-OO-P?AB	elements Open 4 Cubby Stge, 2 Draw - St&ard Top	\$1,838.00
BOCB4D2-361434-OO-P?AB-CT	elements Open 4 Cubby Stge, 2 Draw - Continuous Top	\$1,689.00
BOCB4D2-361434-OO-P?NB	elements Open 4 Cubby Stge, 2 Draw - St&ard Top	\$1,770.00
BOCB4D2-361434-OO-P?NB-CT	elements Open 4 Cubby Stge, 2 Draw - Continuous Top	\$1,620.00
BOCB4D2-361434-TL-P?AB	elements Open 4 Cubby Stge, 2 Draw - St&ard Top	\$1,173.00
BOCB4D2-361434-TL-P?AB-CT	elements Open 4 Cubby Stge, 2 Draw - Continuous Top	\$1,000.00
BOCB4D2-361434-TL-P?NB	elements Open 4 Cubby Stge, 2 Draw - St&ard Top	\$1,099.00
BOCB4D2-361434-TL-P?NB-CT	elements Open 4 Cubby Stge, 2 Draw - Continuous Top	\$924.00
BOCB4D2-361434-TT-P?AB	elements Open 4 Cubby Stge, 2 Draw - St&ard Top	\$1,041.00
BOCB4D2-361434-TT-P?AB-CT	elements Open 4 Cubby Stge, 2 Draw - Continuous Top	\$867.00
BOCB4D2-361434-TT-P?NB	elements Open 4 Cubby Stge, 2 Draw - St&ard Top	\$1,008.00
BOCB4D2-361434-TT-P?NB-CT	elements Open 4 Cubby Stge, 2 Draw - Continuous Top	\$832.00
BOCB4D2-361436-LL-P?AB	elements Open 4 Cubby Stge, 2 Draw - St&ard Top	\$1,466.00
BOCB4D2-361436-LL-P?AB-CT	elements Open 4 Cubby Stge, 2 Draw - Continuous Top	\$1,309.00
BOCB4D2-361436-LL-P?NB	elements Open 4 Cubby Stge, 2 Draw - St&ard Top	\$1,393.00
BOCB4D2-361436-LL-P?NB-CT	elements Open 4 Cubby Stge, 2 Draw - Continuous Top	\$1,234.00
BOCB4D2-361436-MM-P?AB	elements Open 4 Cubby Stge, 2 Draw - St&ard Top	\$2,223.00
BOCB4D2-361436-MM-P?AB-CT	elements Open 4 Cubby Stge, 2 Draw - Continuous Top	\$2,039.00
BOCB4D2-361436-MM-P?NB	elements Open 4 Cubby Stge, 2 Draw - St&ard Top	\$2,141.00
BOCB4D2-361436-MM-P?NB-CT	elements Open 4 Cubby Stge, 2 Draw - Continuous Top	\$1,958.00
BOCB4D2-361436-OO-P?AB	elements Open 4 Cubby Stge, 2 Draw - St&ard Top	\$1,838.00
BOCB4D2-361436-OO-P?AB-CT	elements Open 4 Cubby Stge, 2 Draw - Continuous Top	\$1,689.00
BOCB4D2-361436-OO-P?NB	elements Open 4 Cubby Stge, 2 Draw - St&ard Top	\$1,770.00
BOCB4D2-361436-OO-P?NB-CT	elements Open 4 Cubby Stge, 2 Draw - Continuous Top	\$1,620.00
BOCB4D2-361436-TL-P?AB	elements Open 4 Cubby Stge, 2 Draw - St&ard Top	\$1,073.00
BOCB4D2-361436-TL-P?AB-CT	elements Open 4 Cubby Stge, 2 Draw - Continuous Top	\$918.00
BOCB4D2-361436-TL-P?NB	elements Open 4 Cubby Stge, 2 Draw - St&ard Top	\$1,000.00
BOCB4D2-361436-TL-P?NB-CT	elements Open 4 Cubby Stge, 2 Draw - Continuous Top	\$846.00
BOCB4D2-361436-TT-P?AB	elements Open 4 Cubby Stge, 2 Draw - St&ard Top	\$1,041.00
BOCB4D2-361436-TT-P?AB-CT	elements Open 4 Cubby Stge, 2 Draw - Continuous Top	\$886.00
BOCB4D2-361436-TT-P?NB	elements Open 4 Cubby Stge, 2 Draw - St&ard Top	\$1,008.00
BOCB4D2-361436-TT-P?NB-CT	elements Open 4 Cubby Stge, 2 Draw - Continuous Top	\$855.00
BOCB4D2-362031-LL-P?AB	elements Open 4 Cubby Stge, 2 Draw - St&ard Top	\$1,620.00
BOCB4D2-362031-LL-P?AB-CT	elements Open 4 Cubby Stge, 2 Draw - Continuous Top	\$1,429.00
BOCB4D2-362031-LL-P?NB	elements Open 4 Cubby Stge, 2 Draw - St&ard Top	\$1,546.00
BOCB4D2-362031-LL-P?NB-CT	elements Open 4 Cubby Stge, 2 Draw - Continuous Top	\$1,354.00
BOCB4D2-362031-MM-P?AB	elements Open 4 Cubby Stge, 2 Draw - St&ard Top	\$2,482.00
BOCB4D2-362031-MM-P?AB-CT	elements Open 4 Cubby Stge, 2 Draw - Continuous Top	\$2,253.00
BOCB4D2-362031-MM-P?NB	elements Open 4 Cubby Stge, 2 Draw - St&ard Top	\$2,399.00
BOCB4D2-362031-MM-P?NB-CT	elements Open 4 Cubby Stge, 2 Draw - Continuous Top	\$2,170.00
BOCB4D2-362031-OO-P?AB	elements Open 4 Cubby Stge, 2 Draw - St&ard Top	\$2,051.00
BOCB4D2-362031-OO-P?AB-CT	elements Open 4 Cubby Stge, 2 Draw - Continuous Top	\$1,864.00
BOCB4D2-362031-OO-P?NB	elements Open 4 Cubby Stge, 2 Draw - St&ard Top	\$1,985.00
BOCB4D2-362031-OO-P?NB-CT	elements Open 4 Cubby Stge, 2 Draw - Continuous Top	\$1,795.00
BOCB4D2-362031-TL-P?AB	elements Open 4 Cubby Stge, 2 Draw - St&ard Top	\$1,090.00
BOCB4D2-362031-TL-P?AB-CT	elements Open 4 Cubby Stge, 2 Draw - Continuous Top	\$934.00
BOCB4D2-362031-TL-P?NB	elements Open 4 Cubby Stge, 2 Draw - St&ard Top	\$1,012.00
BOCB4D2-362031-TL-P?NB-CT	elements Open 4 Cubby Stge, 2 Draw - Continuous Top	\$857.00
BOCB4D2-362031-TT-P?AB	elements Open 4 Cubby Stge, 2 Draw - St&ard Top	\$1,134.00
BOCB4D2-362031-TT-P?AB-CT	elements Open 4 Cubby Stge, 2 Draw - Continuous Top	\$978.00

TOTAL•LIBRARY

I N T E R I O R S

Model Number	General Description	Price
BOCB4D2-362031-TT-P?NB	elements Open 4 Cubby Stge, 2 Draw - St&ard Top	\$1,100.00
BOCB4D2-362031-TT-P?NB-CT	elements Open 4 Cubby Stge, 2 Draw - Continuous Top	\$946.00
BOCB4D2-362034-LL-P?AB	elements Open 4 Cubby Stge, 2 Draw - St&ard Top	\$1,692.00
BOCB4D2-362034-LL-P?AB-CT	elements Open 4 Cubby Stge, 2 Draw - Continuous Top	\$1,501.00
BOCB4D2-362034-LL-P?NB	elements Open 4 Cubby Stge, 2 Draw - St&ard Top	\$1,619.00
BOCB4D2-362034-LL-P?NB-CT	elements Open 4 Cubby Stge, 2 Draw - Continuous Top	\$1,425.00
BOCB4D2-362034-MM-P?AB	elements Open 4 Cubby Stge, 2 Draw - St&ard Top	\$2,599.00
BOCB4D2-362034-MM-P?AB-CT	elements Open 4 Cubby Stge, 2 Draw - Continuous Top	\$2,371.00
BOCB4D2-362034-MM-P?NB	elements Open 4 Cubby Stge, 2 Draw - St&ard Top	\$2,514.00
BOCB4D2-362034-MM-P?NB-CT	elements Open 4 Cubby Stge, 2 Draw - Continuous Top	\$2,289.00
BOCB4D2-362034-OO-P?AB	elements Open 4 Cubby Stge, 2 Draw - St&ard Top	\$2,148.00
BOCB4D2-362034-OO-P?AB-CT	elements Open 4 Cubby Stge, 2 Draw - Continuous Top	\$1,962.00
BOCB4D2-362034-OO-P?NB	elements Open 4 Cubby Stge, 2 Draw - St&ard Top	\$2,080.00
BOCB4D2-362034-OO-P?NB-CT	elements Open 4 Cubby Stge, 2 Draw - Continuous Top	\$1,890.00
BOCB4D2-362034-TL-P?AB	elements Open 4 Cubby Stge, 2 Draw - St&ard Top	\$1,090.00
BOCB4D2-362034-TL-P?AB-CT	elements Open 4 Cubby Stge, 2 Draw - Continuous Top	\$934.00
BOCB4D2-362034-TL-P?NB	elements Open 4 Cubby Stge, 2 Draw - St&ard Top	\$1,012.00
BOCB4D2-362034-TL-P?NB-CT	elements Open 4 Cubby Stge, 2 Draw - Continuous Top	\$857.00
BOCB4D2-362034-TT-P?AB	elements Open 4 Cubby Stge, 2 Draw - St&ard Top	\$1,160.00
BOCB4D2-362034-TT-P?AB-CT	elements Open 4 Cubby Stge, 2 Draw - Continuous Top	\$1,005.00
BOCB4D2-362034-TT-P?NB	elements Open 4 Cubby Stge, 2 Draw - St&ard Top	\$1,127.00
BOCB4D2-362034-TT-P?NB-CT	elements Open 4 Cubby Stge, 2 Draw - Continuous Top	\$973.00
BOCB4D2-362036-LL-P?AB	elements Open 4 Cubby Stge, 2 Draw - St&ard Top	\$1,692.00
BOCB4D2-362036-LL-P?AB-CT	elements Open 4 Cubby Stge, 2 Draw - Continuous Top	\$1,501.00
BOCB4D2-362036-LL-P?NB	elements Open 4 Cubby Stge, 2 Draw - St&ard Top	\$1,619.00
BOCB4D2-362036-LL-P?NB-CT	elements Open 4 Cubby Stge, 2 Draw - Continuous Top	\$1,425.00
BOCB4D2-362036-MM-P?AB	elements Open 4 Cubby Stge, 2 Draw - St&ard Top	\$2,599.00
BOCB4D2-362036-MM-P?AB-CT	elements Open 4 Cubby Stge, 2 Draw - Continuous Top	\$2,371.00
BOCB4D2-362036-MM-P?NB	elements Open 4 Cubby Stge, 2 Draw - St&ard Top	\$2,514.00
BOCB4D2-362036-MM-P?NB-CT	elements Open 4 Cubby Stge, 2 Draw - Continuous Top	\$2,289.00
BOCB4D2-362036-OO-P?AB	elements Open 4 Cubby Stge, 2 Draw - St&ard Top	\$2,148.00
BOCB4D2-362036-OO-P?AB-CT	elements Open 4 Cubby Stge, 2 Draw - Continuous Top	\$1,962.00
BOCB4D2-362036-OO-P?NB	elements Open 4 Cubby Stge, 2 Draw - St&ard Top	\$2,080.00
BOCB4D2-362036-OO-P?NB-CT	elements Open 4 Cubby Stge, 2 Draw - Continuous Top	\$1,890.00
BOCB4D2-362036-TL-P?AB	elements Open 4 Cubby Stge, 2 Draw - St&ard Top	\$1,178.00
BOCB4D2-362036-TL-P?AB-CT	elements Open 4 Cubby Stge, 2 Draw - Continuous Top	\$986.00
BOCB4D2-362036-TL-P?NB	elements Open 4 Cubby Stge, 2 Draw - St&ard Top	\$1,104.00
BOCB4D2-362036-TL-P?NB-CT	elements Open 4 Cubby Stge, 2 Draw - Continuous Top	\$910.00
BOCB4D2-362036-TT-P?AB	elements Open 4 Cubby Stge, 2 Draw - St&ard Top	\$1,160.00
BOCB4D2-362036-TT-P?AB-CT	elements Open 4 Cubby Stge, 2 Draw - Continuous Top	\$968.00
BOCB4D2-362036-TT-P?NB	elements Open 4 Cubby Stge, 2 Draw - St&ard Top	\$1,127.00
BOCB4D2-362036-TT-P?NB-CT	elements Open 4 Cubby Stge, 2 Draw - Continuous Top	\$933.00
BOCB4D2-362431-LL-P?AB	elements Open 4 Cubby Stge, 2 Draw - St&ard Top	\$1,795.00
BOCB4D2-362431-LL-P?AB-CT	elements Open 4 Cubby Stge, 2 Draw - Continuous Top	\$1,582.00
BOCB4D2-362431-LL-P?NB	elements Open 4 Cubby Stge, 2 Draw - St&ard Top	\$1,719.00
BOCB4D2-362431-LL-P?NB-CT	elements Open 4 Cubby Stge, 2 Draw - Continuous Top	\$1,509.00
BOCB4D2-362431-MM-P?AB	elements Open 4 Cubby Stge, 2 Draw - St&ard Top	\$2,777.00
BOCB4D2-362431-MM-P?AB-CT	elements Open 4 Cubby Stge, 2 Draw - Continuous Top	\$2,528.00
BOCB4D2-362431-MM-P?NB	elements Open 4 Cubby Stge, 2 Draw - St&ard Top	\$2,693.00
BOCB4D2-362431-MM-P?NB-CT	elements Open 4 Cubby Stge, 2 Draw - Continuous Top	\$2,444.00
BOCB4D2-362431-OO-P?AB	elements Open 4 Cubby Stge, 2 Draw - St&ard Top	\$2,295.00

TOTAL•LIBRARY

I N T E R I O R S

Model Number	General Description	Price
BOCB4D2-362431-OO-P?AB-CT	elements Open 4 Cubby Stge, 2 Draw - Continuous Top	\$2,089.00
BOCB4D2-362431-OO-P?NB	elements Open 4 Cubby Stge, 2 Draw - St&ard Top	\$2,228.00
BOCB4D2-362431-OO-P?NB-CT	elements Open 4 Cubby Stge, 2 Draw - Continuous Top	\$2,022.00
BOCB4D2-362431-TL-P?AB	elements Open 4 Cubby Stge, 2 Draw - St&ard Top	\$1,207.00
BOCB4D2-362431-TL-P?AB-CT	elements Open 4 Cubby Stge, 2 Draw - Continuous Top	\$1,014.00
BOCB4D2-362431-TL-P?NB	elements Open 4 Cubby Stge, 2 Draw - St&ard Top	\$1,131.00
BOCB4D2-362431-TL-P?NB-CT	elements Open 4 Cubby Stge, 2 Draw - Continuous Top	\$939.00
BOCB4D2-362431-TT-P?AB	elements Open 4 Cubby Stge, 2 Draw - St&ard Top	\$1,223.00
BOCB4D2-362431-TT-P?AB-CT	elements Open 4 Cubby Stge, 2 Draw - Continuous Top	\$1,030.00
BOCB4D2-362431-TT-P?NB	elements Open 4 Cubby Stge, 2 Draw - St&ard Top	\$1,189.00
BOCB4D2-362431-TT-P?NB-CT	elements Open 4 Cubby Stge, 2 Draw - Continuous Top	\$997.00
BOCB4D2-362434-LL-P?AB	elements Open 4 Cubby Stge, 2 Draw - St&ard Top	\$1,868.00
BOCB4D2-362434-LL-P?AB-CT	elements Open 4 Cubby Stge, 2 Draw - Continuous Top	\$1,655.00
BOCB4D2-362434-LL-P?NB	elements Open 4 Cubby Stge, 2 Draw - St&ard Top	\$1,791.00
BOCB4D2-362434-LL-P?NB-CT	elements Open 4 Cubby Stge, 2 Draw - Continuous Top	\$1,580.00
BOCB4D2-362434-MM-P?AB	elements Open 4 Cubby Stge, 2 Draw - St&ard Top	\$2,892.00
BOCB4D2-362434-MM-P?AB-CT	elements Open 4 Cubby Stge, 2 Draw - Continuous Top	\$2,643.00
BOCB4D2-362434-MM-P?NB	elements Open 4 Cubby Stge, 2 Draw - St&ard Top	\$2,812.00
BOCB4D2-362434-MM-P?NB-CT	elements Open 4 Cubby Stge, 2 Draw - Continuous Top	\$2,558.00
BOCB4D2-362434-OO-P?AB	elements Open 4 Cubby Stge, 2 Draw - St&ard Top	\$2,394.00
BOCB4D2-362434-OO-P?AB-CT	elements Open 4 Cubby Stge, 2 Draw - Continuous Top	\$2,185.00
BOCB4D2-362434-OO-P?NB	elements Open 4 Cubby Stge, 2 Draw - St&ard Top	\$2,324.00
BOCB4D2-362434-OO-P?NB-CT	elements Open 4 Cubby Stge, 2 Draw - Continuous Top	\$2,116.00
BOCB4D2-362434-TL-P?AB	elements Open 4 Cubby Stge, 2 Draw - St&ard Top	\$1,207.00
BOCB4D2-362434-TL-P?AB-CT	elements Open 4 Cubby Stge, 2 Draw - Continuous Top	\$1,014.00
BOCB4D2-362434-TL-P?NB	elements Open 4 Cubby Stge, 2 Draw - St&ard Top	\$1,131.00
BOCB4D2-362434-TL-P?NB-CT	elements Open 4 Cubby Stge, 2 Draw - Continuous Top	\$939.00
BOCB4D2-362434-TT-P?AB	elements Open 4 Cubby Stge, 2 Draw - St&ard Top	\$1,250.00
BOCB4D2-362434-TT-P?AB-CT	elements Open 4 Cubby Stge, 2 Draw - Continuous Top	\$1,058.00
BOCB4D2-362434-TT-P?NB	elements Open 4 Cubby Stge, 2 Draw - St&ard Top	\$1,218.00
BOCB4D2-362434-TT-P?NB-CT	elements Open 4 Cubby Stge, 2 Draw - Continuous Top	\$1,025.00
BOCB4D2-362436-LL-P?AB	elements Open 4 Cubby Stge, 2 Draw - St&ard Top	\$1,868.00
BOCB4D2-362436-LL-P?AB-CT	elements Open 4 Cubby Stge, 2 Draw - Continuous Top	\$1,655.00
BOCB4D2-362436-LL-P?NB	elements Open 4 Cubby Stge, 2 Draw - St&ard Top	\$1,791.00
BOCB4D2-362436-LL-P?NB-CT	elements Open 4 Cubby Stge, 2 Draw - Continuous Top	\$1,580.00
BOCB4D2-362436-MM-P?AB	elements Open 4 Cubby Stge, 2 Draw - St&ard Top	\$2,892.00
BOCB4D2-362436-MM-P?AB-CT	elements Open 4 Cubby Stge, 2 Draw - Continuous Top	\$2,643.00
BOCB4D2-362436-MM-P?NB	elements Open 4 Cubby Stge, 2 Draw - St&ard Top	\$2,812.00
BOCB4D2-362436-MM-P?NB-CT	elements Open 4 Cubby Stge, 2 Draw - Continuous Top	\$2,558.00
BOCB4D2-362436-OO-P?AB	elements Open 4 Cubby Stge, 2 Draw - St&ard Top	\$2,394.00
BOCB4D2-362436-OO-P?AB-CT	elements Open 4 Cubby Stge, 2 Draw - Continuous Top	\$2,185.00
BOCB4D2-362436-OO-P?NB	elements Open 4 Cubby Stge, 2 Draw - St&ard Top	\$2,324.00
BOCB4D2-362436-OO-P?NB-CT	elements Open 4 Cubby Stge, 2 Draw - Continuous Top	\$2,116.00
BOCB4D2-362436-TL-P?AB	elements Open 4 Cubby Stge, 2 Draw - St&ard Top	\$1,265.00
BOCB4D2-362436-TL-P?AB-CT	elements Open 4 Cubby Stge, 2 Draw - Continuous Top	\$1,055.00
BOCB4D2-362436-TL-P?NB	elements Open 4 Cubby Stge, 2 Draw - St&ard Top	\$1,189.00
BOCB4D2-362436-TL-P?NB-CT	elements Open 4 Cubby Stge, 2 Draw - Continuous Top	\$977.00
BOCB4D2-362436-TT-P?AB	elements Open 4 Cubby Stge, 2 Draw - St&ard Top	\$1,250.00
BOCB4D2-362436-TT-P?AB-CT	elements Open 4 Cubby Stge, 2 Draw - Continuous Top	\$1,040.00
BOCB4D2-362436-TT-P?NB	elements Open 4 Cubby Stge, 2 Draw - St&ard Top	\$1,218.00
BOCB4D2-362436-TT-P?NB-CT	elements Open 4 Cubby Stge, 2 Draw - Continuous Top	\$1,006.00

TOTAL•LIBRARY

I N T E R I O R S

Model Number	General Description	Price
BOCB4D2-421431-LL-P?AB	Open 4 Cubby Stge, 2 Draw - St&ard Top	\$1,632.00
BOCB4D2-421431-LL-P?AB-CT	Open 4 Cubby Stge, 2 Draw - Continuous Top	\$1,477.00
BOCB4D2-421431-LL-P?NB	Open 4 Cubby Stge, 2 Draw - St&ard Top	\$1,557.00
BOCB4D2-421431-LL-P?NB-CT	Open 4 Cubby Stge, 2 Draw - Continuous Top	\$1,401.00
BOCB4D2-421431-MM-P?AB	Open 4 Cubby Stge, 2 Draw - St&ard Top	\$2,226.00
BOCB4D2-421431-MM-P?AB-CT	Open 4 Cubby Stge, 2 Draw - Continuous Top	\$2,068.00
BOCB4D2-421431-MM-P?NB	Open 4 Cubby Stge, 2 Draw - St&ard Top	\$2,148.00
BOCB4D2-421431-MM-P?NB-CT	Open 4 Cubby Stge, 2 Draw - Continuous Top	\$1,992.00
BOCB4D2-421431-OO-P?AB	Open 4 Cubby Stge, 2 Draw - St&ard Top	\$2,226.00
BOCB4D2-421431-OO-P?AB-CT	Open 4 Cubby Stge, 2 Draw - Continuous Top	\$2,068.00
BOCB4D2-421431-OO-P?NB	Open 4 Cubby Stge, 2 Draw - St&ard Top	\$2,148.00
BOCB4D2-421431-OO-P?NB-CT	Open 4 Cubby Stge, 2 Draw - Continuous Top	\$1,992.00
BOCB4D2-421431-TL-P?AB	Open 4 Cubby Stge, 2 Draw - St&ard Top	\$1,189.00
BOCB4D2-421431-TL-P?AB-CT	Open 4 Cubby Stge, 2 Draw - Continuous Top	\$1,035.00
BOCB4D2-421431-TL-P?NB	Open 4 Cubby Stge, 2 Draw - St&ard Top	\$1,113.00
BOCB4D2-421431-TL-P?NB-CT	Open 4 Cubby Stge, 2 Draw - Continuous Top	\$957.00
BOCB4D2-421431-TT-P?AB	Open 4 Cubby Stge, 2 Draw - St&ard Top	\$1,113.00
BOCB4D2-421431-TT-P?AB-CT	Open 4 Cubby Stge, 2 Draw - Continuous Top	\$959.00
BOCB4D2-421431-TT-P?NB	Open 4 Cubby Stge, 2 Draw - St&ard Top	\$1,035.00
BOCB4D2-421431-TT-P?NB-CT	Open 4 Cubby Stge, 2 Draw - Continuous Top	\$878.00
BOCB4D2-421434-LL-P?AB	Open 4 Cubby Stge, 2 Draw - St&ard Top	\$1,649.00
BOCB4D2-421434-LL-P?AB-CT	Open 4 Cubby Stge, 2 Draw - Continuous Top	\$1,492.00
BOCB4D2-421434-LL-P?NB	Open 4 Cubby Stge, 2 Draw - St&ard Top	\$1,573.00
BOCB4D2-421434-LL-P?NB-CT	Open 4 Cubby Stge, 2 Draw - Continuous Top	\$1,416.00
BOCB4D2-421434-MM-P?AB	Open 4 Cubby Stge, 2 Draw - St&ard Top	\$2,241.00
BOCB4D2-421434-MM-P?AB-CT	Open 4 Cubby Stge, 2 Draw - Continuous Top	\$2,086.00
BOCB4D2-421434-MM-P?NB	Open 4 Cubby Stge, 2 Draw - St&ard Top	\$2,165.00
BOCB4D2-421434-MM-P?NB-CT	Open 4 Cubby Stge, 2 Draw - Continuous Top	\$2,007.00
BOCB4D2-421434-OO-P?AB	Open 4 Cubby Stge, 2 Draw - St&ard Top	\$2,241.00
BOCB4D2-421434-OO-P?AB-CT	Open 4 Cubby Stge, 2 Draw - Continuous Top	\$2,086.00
BOCB4D2-421434-OO-P?NB	Open 4 Cubby Stge, 2 Draw - St&ard Top	\$2,165.00
BOCB4D2-421434-OO-P?NB-CT	Open 4 Cubby Stge, 2 Draw - Continuous Top	\$2,007.00
BOCB4D2-421434-TL-P?AB	Open 4 Cubby Stge, 2 Draw - St&ard Top	\$1,204.00
BOCB4D2-421434-TL-P?AB-CT	Open 4 Cubby Stge, 2 Draw - Continuous Top	\$1,049.00
BOCB4D2-421434-TL-P?NB	Open 4 Cubby Stge, 2 Draw - St&ard Top	\$1,127.00
BOCB4D2-421434-TL-P?NB-CT	Open 4 Cubby Stge, 2 Draw - Continuous Top	\$972.00
BOCB4D2-421434-TT-P?AB	Open 4 Cubby Stge, 2 Draw - St&ard Top	\$1,126.00
BOCB4D2-421434-TT-P?AB-CT	Open 4 Cubby Stge, 2 Draw - Continuous Top	\$971.00
BOCB4D2-421434-TT-P?NB	Open 4 Cubby Stge, 2 Draw - St&ard Top	\$1,048.00
BOCB4D2-421434-TT-P?NB-CT	Open 4 Cubby Stge, 2 Draw - Continuous Top	\$892.00
BOCB4D2-421436-LL-P?AB	Open 4 Cubby Stge, 2 Draw - St&ard Top	\$1,649.00
BOCB4D2-421436-LL-P?AB-CT	Open 4 Cubby Stge, 2 Draw - Continuous Top	\$1,492.00
BOCB4D2-421436-LL-P?NB	Open 4 Cubby Stge, 2 Draw - St&ard Top	\$1,573.00
BOCB4D2-421436-LL-P?NB-CT	Open 4 Cubby Stge, 2 Draw - Continuous Top	\$1,416.00
BOCB4D2-421436-MM-P?AB	Open 4 Cubby Stge, 2 Draw - St&ard Top	\$2,241.00
BOCB4D2-421436-MM-P?AB-CT	Open 4 Cubby Stge, 2 Draw - Continuous Top	\$2,086.00
BOCB4D2-421436-MM-P?NB	Open 4 Cubby Stge, 2 Draw - St&ard Top	\$2,165.00
BOCB4D2-421436-MM-P?NB-CT	Open 4 Cubby Stge, 2 Draw - Continuous Top	\$2,007.00
BOCB4D2-421436-OO-P?AB	Open 4 Cubby Stge, 2 Draw - St&ard Top	\$2,241.00
BOCB4D2-421436-OO-P?AB-CT	Open 4 Cubby Stge, 2 Draw - Continuous Top	\$2,086.00
BOCB4D2-421436-OO-P?NB	Open 4 Cubby Stge, 2 Draw - St&ard Top	\$2,165.00

TOTAL•LIBRARY

I N T E R I O R S

Model Number	General Description	Price
BOCB4D2-421436-OO-P?NB-CT	Open 4 Cubby Stge, 2 Draw - Continuous Top	\$2,007.00
BOCB4D2-421436-TL-P?AB	Open 4 Cubby Stge, 2 Draw - St&ard Top	\$1,204.00
BOCB4D2-421436-TL-P?AB-CT	Open 4 Cubby Stge, 2 Draw - Continuous Top	\$1,049.00
BOCB4D2-421436-TL-P?NB	Open 4 Cubby Stge, 2 Draw - St&ard Top	\$1,127.00
BOCB4D2-421436-TL-P?NB-CT	Open 4 Cubby Stge, 2 Draw - Continuous Top	\$972.00
BOCB4D2-421436-TT-P?AB	Open 4 Cubby Stge, 2 Draw - St&ard Top	\$1,126.00
BOCB4D2-421436-TT-P?AB-CT	Open 4 Cubby Stge, 2 Draw - Continuous Top	\$971.00
BOCB4D2-421436-TT-P?NB	Open 4 Cubby Stge, 2 Draw - St&ard Top	\$1,048.00
BOCB4D2-421436-TT-P?NB-CT	Open 4 Cubby Stge, 2 Draw - Continuous Top	\$892.00
BOCB4D2-422031-LL-P?AB	Open 4 Cubby Stge, 2 Draw - St&ard Top	\$1,736.00
BOCB4D2-422031-LL-P?AB-CT	Open 4 Cubby Stge, 2 Draw - Continuous Top	\$1,546.00
BOCB4D2-422031-LL-P?NB	Open 4 Cubby Stge, 2 Draw - St&ard Top	\$1,663.00
BOCB4D2-422031-LL-P?NB-CT	Open 4 Cubby Stge, 2 Draw - Continuous Top	\$1,469.00
BOCB4D2-422031-MM-P?AB	Open 4 Cubby Stge, 2 Draw - St&ard Top	\$2,330.00
BOCB4D2-422031-MM-P?AB-CT	Open 4 Cubby Stge, 2 Draw - Continuous Top	\$2,139.00
BOCB4D2-422031-MM-P?NB	Open 4 Cubby Stge, 2 Draw - St&ard Top	\$2,255.00
BOCB4D2-422031-MM-P?NB-CT	Open 4 Cubby Stge, 2 Draw - Continuous Top	\$2,062.00
BOCB4D2-422031-OO-P?AB	Open 4 Cubby Stge, 2 Draw - St&ard Top	\$2,330.00
BOCB4D2-422031-OO-P?AB-CT	Open 4 Cubby Stge, 2 Draw - Continuous Top	\$2,139.00
BOCB4D2-422031-OO-P?NB	Open 4 Cubby Stge, 2 Draw - St&ard Top	\$2,255.00
BOCB4D2-422031-OO-P?NB-CT	Open 4 Cubby Stge, 2 Draw - Continuous Top	\$2,062.00
BOCB4D2-422031-TL-P?AB	Open 4 Cubby Stge, 2 Draw - St&ard Top	\$1,295.00
BOCB4D2-422031-TL-P?AB-CT	Open 4 Cubby Stge, 2 Draw - Continuous Top	\$1,104.00
BOCB4D2-422031-TL-P?NB	Open 4 Cubby Stge, 2 Draw - St&ard Top	\$1,219.00
BOCB4D2-422031-TL-P?NB-CT	Open 4 Cubby Stge, 2 Draw - Continuous Top	\$1,026.00
BOCB4D2-422031-TT-P?AB	Open 4 Cubby Stge, 2 Draw - St&ard Top	\$1,219.00
BOCB4D2-422031-TT-P?AB-CT	Open 4 Cubby Stge, 2 Draw - Continuous Top	\$1,027.00
BOCB4D2-422031-TT-P?NB	Open 4 Cubby Stge, 2 Draw - St&ard Top	\$1,141.00
BOCB4D2-422031-TT-P?NB-CT	Open 4 Cubby Stge, 2 Draw - Continuous Top	\$948.00
BOCB4D2-422036-LL-P?AB	Open 4 Cubby Stge, 2 Draw - St&ard Top	\$1,768.00
BOCB4D2-422036-LL-P?AB	Open 4 Cubby Stge, 2 Draw - St&ard Top	\$1,768.00
BOCB4D2-422036-LL-P?AB-CT	Open 4 Cubby Stge, 2 Draw - Continuous Top	\$1,574.00
BOCB4D2-422036-LL-P?AB-CT	Open 4 Cubby Stge, 2 Draw - Continuous Top	\$1,574.00
BOCB4D2-422036-LL-P?NB	Open 4 Cubby Stge, 2 Draw - St&ard Top	\$1,691.00
BOCB4D2-422036-LL-P?NB	Open 4 Cubby Stge, 2 Draw - St&ard Top	\$1,691.00
BOCB4D2-422036-LL-P?NB-CT	Open 4 Cubby Stge, 2 Draw - Continuous Top	\$1,500.00
BOCB4D2-422036-LL-P?NB-CT	Open 4 Cubby Stge, 2 Draw - Continuous Top	\$1,500.00
BOCB4D2-422036-MM-P?AB	Open 4 Cubby Stge, 2 Draw - St&ard Top	\$2,359.00
BOCB4D2-422036-MM-P?AB	Open 4 Cubby Stge, 2 Draw - St&ard Top	\$2,359.00
BOCB4D2-422036-MM-P?AB-CT	Open 4 Cubby Stge, 2 Draw - Continuous Top	\$2,166.00
BOCB4D2-422036-MM-P?AB-CT	Open 4 Cubby Stge, 2 Draw - Continuous Top	\$2,166.00
BOCB4D2-422036-MM-P?NB	Open 4 Cubby Stge, 2 Draw - St&ard Top	\$2,282.00
BOCB4D2-422036-MM-P?NB	Open 4 Cubby Stge, 2 Draw - St&ard Top	\$2,282.00
BOCB4D2-422036-MM-P?NB-CT	Open 4 Cubby Stge, 2 Draw - Continuous Top	\$2,090.00
BOCB4D2-422036-MM-P?NB-CT	Open 4 Cubby Stge, 2 Draw - Continuous Top	\$2,090.00
BOCB4D2-422036-OO-P?AB	Open 4 Cubby Stge, 2 Draw - St&ard Top	\$2,359.00
BOCB4D2-422036-OO-P?AB	Open 4 Cubby Stge, 2 Draw - St&ard Top	\$2,359.00
BOCB4D2-422036-OO-P?AB-CT	Open 4 Cubby Stge, 2 Draw - Continuous Top	\$2,166.00
BOCB4D2-422036-OO-P?AB-CT	Open 4 Cubby Stge, 2 Draw - Continuous Top	\$2,166.00
BOCB4D2-422036-OO-P?NB	Open 4 Cubby Stge, 2 Draw - St&ard Top	\$2,282.00
BOCB4D2-422036-OO-P?NB	Open 4 Cubby Stge, 2 Draw - St&ard Top	\$2,282.00

TOTAL•LIBRARY

I N T E R I O R S

Model Number	General Description	Price
BOCB4D2-422036-OO-P?NB-CT	Open 4 Cubby Stge, 2 Draw - Continuous Top	\$2,090.00
BOCB4D2-422036-OO-P?NB-CT	Open 4 Cubby Stge, 2 Draw - Continuous Top	\$2,090.00
BOCB4D2-422036-TL-P?AB	Open 4 Cubby Stge, 2 Draw - St&ard Top	\$1,324.00
BOCB4D2-422036-TL-P?AB	Open 4 Cubby Stge, 2 Draw - St&ard Top	\$1,324.00
BOCB4D2-422036-TL-P?AB-CT	Open 4 Cubby Stge, 2 Draw - Continuous Top	\$1,130.00
BOCB4D2-422036-TL-P?AB-CT	Open 4 Cubby Stge, 2 Draw - Continuous Top	\$1,130.00
BOCB4D2-422036-TL-P?NB	Open 4 Cubby Stge, 2 Draw - St&ard Top	\$1,247.00
BOCB4D2-422036-TL-P?NB	Open 4 Cubby Stge, 2 Draw - St&ard Top	\$1,247.00
BOCB4D2-422036-TL-P?NB-CT	Open 4 Cubby Stge, 2 Draw - Continuous Top	\$1,055.00
BOCB4D2-422036-TL-P?NB-CT	Open 4 Cubby Stge, 2 Draw - Continuous Top	\$1,055.00
BOCB4D2-422036-TT-P?AB	Open 4 Cubby Stge, 2 Draw - St&ard Top	\$1,245.00
BOCB4D2-422036-TT-P?AB	Open 4 Cubby Stge, 2 Draw - St&ard Top	\$1,224.00
BOCB4D2-422036-TT-P?AB-CT	Open 4 Cubby Stge, 2 Draw - Continuous Top	\$1,051.00
BOCB4D2-422036-TT-P?AB-CT	Open 4 Cubby Stge, 2 Draw - Continuous Top	\$1,029.00
BOCB4D2-422036-TT-P?NB	Open 4 Cubby Stge, 2 Draw - St&ard Top	\$1,167.00
BOCB4D2-422036-TT-P?NB	Open 4 Cubby Stge, 2 Draw - St&ard Top	\$1,145.00
BOCB4D2-422036-TT-P?NB-CT	Open 4 Cubby Stge, 2 Draw - Continuous Top	\$975.00
BOCB4D2-422036-TT-P?NB-CT	Open 4 Cubby Stge, 2 Draw - Continuous Top	\$953.00
BOCB4D2-422431-LL-P?AB	Open 4 Cubby Stge, 2 Draw - St&ard Top	\$1,822.00
BOCB4D2-422431-LL-P?AB-CT	Open 4 Cubby Stge, 2 Draw - Continuous Top	\$1,614.00
BOCB4D2-422431-LL-P?NB	Open 4 Cubby Stge, 2 Draw - St&ard Top	\$1,747.00
BOCB4D2-422431-LL-P?NB-CT	Open 4 Cubby Stge, 2 Draw - Continuous Top	\$1,538.00
BOCB4D2-422431-MM-P?AB	Open 4 Cubby Stge, 2 Draw - St&ard Top	\$2,415.00
BOCB4D2-422431-MM-P?AB-CT	Open 4 Cubby Stge, 2 Draw - Continuous Top	\$2,205.00
BOCB4D2-422431-MM-P?NB	Open 4 Cubby Stge, 2 Draw - St&ard Top	\$2,342.00
BOCB4D2-422431-MM-P?NB-CT	Open 4 Cubby Stge, 2 Draw - Continuous Top	\$2,129.00
BOCB4D2-422431-OO-P?AB	Open 4 Cubby Stge, 2 Draw - St&ard Top	\$2,415.00
BOCB4D2-422431-OO-P?AB-CT	Open 4 Cubby Stge, 2 Draw - Continuous Top	\$2,205.00
BOCB4D2-422431-OO-P?NB	Open 4 Cubby Stge, 2 Draw - St&ard Top	\$2,342.00
BOCB4D2-422431-OO-P?NB-CT	Open 4 Cubby Stge, 2 Draw - Continuous Top	\$2,129.00
BOCB4D2-422431-TL-P?AB	Open 4 Cubby Stge, 2 Draw - St&ard Top	\$1,381.00
BOCB4D2-422431-TL-P?AB-CT	Open 4 Cubby Stge, 2 Draw - Continuous Top	\$1,171.00
BOCB4D2-422431-TL-P?NB	Open 4 Cubby Stge, 2 Draw - St&ard Top	\$1,305.00
BOCB4D2-422431-TL-P?NB-CT	Open 4 Cubby Stge, 2 Draw - Continuous Top	\$1,093.00
BOCB4D2-422431-TT-P?AB	Open 4 Cubby Stge, 2 Draw - St&ard Top	\$1,277.00
BOCB4D2-422431-TT-P?AB-CT	Open 4 Cubby Stge, 2 Draw - Continuous Top	\$1,067.00
BOCB4D2-422431-TT-P?NB	Open 4 Cubby Stge, 2 Draw - St&ard Top	\$1,227.00
BOCB4D2-422431-TT-P?NB-CT	Open 4 Cubby Stge, 2 Draw - Continuous Top	\$991.00
BOCB4D2-422434-LL-P?AB	Open 4 Cubby Stge, 2 Draw - St&ard Top	\$1,852.00
BOCB4D2-422434-LL-P?AB-CT	Open 4 Cubby Stge, 2 Draw - Continuous Top	\$1,641.00
BOCB4D2-422434-LL-P?NB	Open 4 Cubby Stge, 2 Draw - St&ard Top	\$1,776.00
BOCB4D2-422434-LL-P?NB-CT	Open 4 Cubby Stge, 2 Draw - Continuous Top	\$1,568.00
BOCB4D2-422434-MM-P?AB	Open 4 Cubby Stge, 2 Draw - St&ard Top	\$2,447.00
BOCB4D2-422434-MM-P?AB-CT	Open 4 Cubby Stge, 2 Draw - Continuous Top	\$2,235.00
BOCB4D2-422434-MM-P?NB	Open 4 Cubby Stge, 2 Draw - St&ard Top	\$2,370.00
BOCB4D2-422434-MM-P?NB-CT	Open 4 Cubby Stge, 2 Draw - Continuous Top	\$2,161.00
BOCB4D2-422434-OO-P?AB	Open 4 Cubby Stge, 2 Draw - St&ard Top	\$2,447.00
BOCB4D2-422434-OO-P?AB-CT	Open 4 Cubby Stge, 2 Draw - Continuous Top	\$2,235.00
BOCB4D2-422434-OO-P?NB	Open 4 Cubby Stge, 2 Draw - St&ard Top	\$2,370.00
BOCB4D2-422434-OO-P?NB-CT	Open 4 Cubby Stge, 2 Draw - Continuous Top	\$2,161.00
BOCB4D2-422434-TL-P?AB	Open 4 Cubby Stge, 2 Draw - St&ard Top	\$1,409.00

TOTAL•LIBRARY

I N T E R I O R S

Model Number	General Description	Price
BOCB4D2-422434-TL-P?AB-CT	Open 4 Cubby Stge, 2 Draw - Continuous Top	\$1,200.00
BOCB4D2-422434-TL-P?NB	Open 4 Cubby Stge, 2 Draw - St&ard Top	\$1,332.00
BOCB4D2-422434-TL-P?NB-CT	Open 4 Cubby Stge, 2 Draw - Continuous Top	\$1,125.00
BOCB4D2-422434-TT-P?AB	Open 4 Cubby Stge, 2 Draw - St&ard Top	\$1,335.00
BOCB4D2-422434-TT-P?AB-CT	Open 4 Cubby Stge, 2 Draw - Continuous Top	\$1,126.00
BOCB4D2-422434-TT-P?NB	Open 4 Cubby Stge, 2 Draw - St&ard Top	\$1,257.00
BOCB4D2-422434-TT-P?NB-CT	Open 4 Cubby Stge, 2 Draw - Continuous Top	\$1,049.00
BOCB4D2-422436-LL-P?AB	Open 4 Cubby Stge, 2 Draw - St&ard Top	\$1,852.00
BOCB4D2-422436-LL-P?AB-CT	Open 4 Cubby Stge, 2 Draw - Continuous Top	\$1,641.00
BOCB4D2-422436-LL-P?NB	Open 4 Cubby Stge, 2 Draw - St&ard Top	\$1,776.00
BOCB4D2-422436-LL-P?NB-CT	Open 4 Cubby Stge, 2 Draw - Continuous Top	\$1,568.00
BOCB4D2-422436-MM-P?AB	Open 4 Cubby Stge, 2 Draw - St&ard Top	\$2,447.00
BOCB4D2-422436-MM-P?AB-CT	Open 4 Cubby Stge, 2 Draw - Continuous Top	\$2,235.00
BOCB4D2-422436-MM-P?NB	Open 4 Cubby Stge, 2 Draw - St&ard Top	\$2,370.00
BOCB4D2-422436-MM-P?NB-CT	Open 4 Cubby Stge, 2 Draw - Continuous Top	\$2,161.00
BOCB4D2-422436-OO-P?AB	Open 4 Cubby Stge, 2 Draw - St&ard Top	\$2,447.00
BOCB4D2-422436-OO-P?AB-CT	Open 4 Cubby Stge, 2 Draw - Continuous Top	\$2,235.00
BOCB4D2-422436-OO-P?NB	Open 4 Cubby Stge, 2 Draw - St&ard Top	\$2,370.00
BOCB4D2-422436-OO-P?NB-CT	Open 4 Cubby Stge, 2 Draw - Continuous Top	\$2,161.00
BOCB4D2-422436-TL-P?AB	Open 4 Cubby Stge, 2 Draw - St&ard Top	\$1,409.00
BOCB4D2-422436-TL-P?AB-CT	Open 4 Cubby Stge, 2 Draw - Continuous Top	\$1,200.00
BOCB4D2-422436-TL-P?NB	Open 4 Cubby Stge, 2 Draw - St&ard Top	\$1,332.00
BOCB4D2-422436-TL-P?NB-CT	Open 4 Cubby Stge, 2 Draw - Continuous Top	\$1,125.00
BOCB4D2-422436-TT-P?AB	Open 4 Cubby Stge, 2 Draw - St&ard Top	\$1,335.00
BOCB4D2-422436-TT-P?AB-CT	Open 4 Cubby Stge, 2 Draw - Continuous Top	\$1,126.00
BOCB4D2-422436-TT-P?NB	Open 4 Cubby Stge, 2 Draw - St&ard Top	\$1,257.00
BOCB4D2-422436-TT-P?NB-CT	Open 4 Cubby Stge, 2 Draw - Continuous Top	\$1,049.00
BOCB4D2-481431-LL-P?AB	Open 4 Cubby Stge, 2 Draw - St&ard Top	\$1,742.00
BOCB4D2-481431-LL-P?AB-CT	Open 4 Cubby Stge, 2 Draw - Continuous Top	\$1,586.00
BOCB4D2-481431-LL-P?NB	Open 4 Cubby Stge, 2 Draw - St&ard Top	\$1,664.00
BOCB4D2-481431-LL-P?NB-CT	Open 4 Cubby Stge, 2 Draw - Continuous Top	\$1,510.00
BOCB4D2-481431-MM-P?AB	Open 4 Cubby Stge, 2 Draw - St&ard Top	\$2,379.00
BOCB4D2-481431-MM-P?AB-CT	Open 4 Cubby Stge, 2 Draw - Continuous Top	\$2,223.00
BOCB4D2-481431-MM-P?NB	Open 4 Cubby Stge, 2 Draw - St&ard Top	\$2,301.00
BOCB4D2-481431-MM-P?NB-CT	Open 4 Cubby Stge, 2 Draw - Continuous Top	\$2,145.00
BOCB4D2-481431-OO-P?AB	Open 4 Cubby Stge, 2 Draw - St&ard Top	\$2,379.00
BOCB4D2-481431-OO-P?AB-CT	Open 4 Cubby Stge, 2 Draw - Continuous Top	\$2,223.00
BOCB4D2-481431-OO-P?NB	Open 4 Cubby Stge, 2 Draw - St&ard Top	\$2,301.00
BOCB4D2-481431-OO-P?NB-CT	Open 4 Cubby Stge, 2 Draw - Continuous Top	\$2,145.00
BOCB4D2-481431-TL-P?AB	Open 4 Cubby Stge, 2 Draw - St&ard Top	\$1,247.00
BOCB4D2-481431-TL-P?AB-CT	Open 4 Cubby Stge, 2 Draw - Continuous Top	\$1,092.00
BOCB4D2-481431-TL-P?NB	Open 4 Cubby Stge, 2 Draw - St&ard Top	\$1,171.00
BOCB4D2-481431-TL-P?NB-CT	Open 4 Cubby Stge, 2 Draw - Continuous Top	\$1,014.00
BOCB4D2-481431-TT-P?AB	Open 4 Cubby Stge, 2 Draw - St&ard Top	\$1,150.00
BOCB4D2-481431-TT-P?AB-CT	Open 4 Cubby Stge, 2 Draw - Continuous Top	\$994.00
BOCB4D2-481431-TT-P?NB	Open 4 Cubby Stge, 2 Draw - St&ard Top	\$1,071.00
BOCB4D2-481431-TT-P?NB-CT	Open 4 Cubby Stge, 2 Draw - Continuous Top	\$915.00
BOCB4D2-481434-LL-P?AB	Open 4 Cubby Stge, 2 Draw - St&ard Top	\$1,759.00
BOCB4D2-481434-LL-P?AB-CT	Open 4 Cubby Stge, 2 Draw - Continuous Top	\$1,602.00
BOCB4D2-481434-LL-P?NB	Open 4 Cubby Stge, 2 Draw - St&ard Top	\$1,680.00
BOCB4D2-481434-LL-P?NB-CT	Open 4 Cubby Stge, 2 Draw - Continuous Top	\$1,524.00

TOTAL•LIBRARY

I N T E R I O R S

Model Number	General Description	Price
BOCB4D2-481434-MM-P?AB	Open 4 Cubby Stge, 2 Draw - St&ard Top	\$2,394.00
BOCB4D2-481434-MM-P?AB-CT	Open 4 Cubby Stge, 2 Draw - Continuous Top	\$2,239.00
BOCB4D2-481434-MM-P?NB	Open 4 Cubby Stge, 2 Draw - St&ard Top	\$2,318.00
BOCB4D2-481434-MM-P?NB-CT	Open 4 Cubby Stge, 2 Draw - Continuous Top	\$2,161.00
BOCB4D2-481434-OO-P?AB	Open 4 Cubby Stge, 2 Draw - St&ard Top	\$2,394.00
BOCB4D2-481434-OO-P?AB-CT	Open 4 Cubby Stge, 2 Draw - Continuous Top	\$2,239.00
BOCB4D2-481434-OO-P?NB	Open 4 Cubby Stge, 2 Draw - St&ard Top	\$2,318.00
BOCB4D2-481434-OO-P?NB-CT	Open 4 Cubby Stge, 2 Draw - Continuous Top	\$2,161.00
BOCB4D2-481434-TL-P?AB	Open 4 Cubby Stge, 2 Draw - St&ard Top	\$1,264.00
BOCB4D2-481434-TL-P?AB-CT	Open 4 Cubby Stge, 2 Draw - Continuous Top	\$1,108.00
BOCB4D2-481434-TL-P?NB	Open 4 Cubby Stge, 2 Draw - St&ard Top	\$1,188.00
BOCB4D2-481434-TL-P?NB-CT	Open 4 Cubby Stge, 2 Draw - Continuous Top	\$1,032.00
BOCB4D2-481434-TT-P?AB	Open 4 Cubby Stge, 2 Draw - St&ard Top	\$1,167.00
BOCB4D2-481434-TT-P?AB-CT	Open 4 Cubby Stge, 2 Draw - Continuous Top	\$1,011.00
BOCB4D2-481434-TT-P?NB	Open 4 Cubby Stge, 2 Draw - St&ard Top	\$1,089.00
BOCB4D2-481434-TT-P?NB-CT	Open 4 Cubby Stge, 2 Draw - Continuous Top	\$933.00
BOCB4D2-481436-LL-P?AB	Open 4 Cubby Stge, 2 Draw - St&ard Top	\$1,759.00
BOCB4D2-481436-LL-P?AB-CT	Open 4 Cubby Stge, 2 Draw - Continuous Top	\$1,602.00
BOCB4D2-481436-LL-P?NB	Open 4 Cubby Stge, 2 Draw - St&ard Top	\$1,680.00
BOCB4D2-481436-LL-P?NB-CT	Open 4 Cubby Stge, 2 Draw - Continuous Top	\$1,524.00
BOCB4D2-481436-MM-P?AB	Open 4 Cubby Stge, 2 Draw - St&ard Top	\$2,394.00
BOCB4D2-481436-MM-P?AB-CT	Open 4 Cubby Stge, 2 Draw - Continuous Top	\$2,239.00
BOCB4D2-481436-MM-P?NB	Open 4 Cubby Stge, 2 Draw - St&ard Top	\$2,318.00
BOCB4D2-481436-MM-P?NB-CT	Open 4 Cubby Stge, 2 Draw - Continuous Top	\$2,161.00
BOCB4D2-481436-OO-P?AB	Open 4 Cubby Stge, 2 Draw - St&ard Top	\$2,394.00
BOCB4D2-481436-OO-P?AB-CT	Open 4 Cubby Stge, 2 Draw - Continuous Top	\$2,239.00
BOCB4D2-481436-OO-P?NB	Open 4 Cubby Stge, 2 Draw - St&ard Top	\$2,318.00
BOCB4D2-481436-OO-P?NB-CT	Open 4 Cubby Stge, 2 Draw - Continuous Top	\$2,161.00
BOCB4D2-481436-TL-P?AB	Open 4 Cubby Stge, 2 Draw - St&ard Top	\$1,264.00
BOCB4D2-481436-TL-P?AB-CT	Open 4 Cubby Stge, 2 Draw - Continuous Top	\$1,108.00
BOCB4D2-481436-TL-P?NB	Open 4 Cubby Stge, 2 Draw - St&ard Top	\$1,188.00
BOCB4D2-481436-TL-P?NB-CT	Open 4 Cubby Stge, 2 Draw - Continuous Top	\$1,032.00
BOCB4D2-481436-TT-P?AB	Open 4 Cubby Stge, 2 Draw - St&ard Top	\$1,167.00
BOCB4D2-481436-TT-P?AB-CT	Open 4 Cubby Stge, 2 Draw - Continuous Top	\$1,011.00
BOCB4D2-481436-TT-P?NB	Open 4 Cubby Stge, 2 Draw - St&ard Top	\$1,089.00
BOCB4D2-481436-TT-P?NB-CT	Open 4 Cubby Stge, 2 Draw - Continuous Top	\$933.00
BOCB4D2-482031-LL-P?AB	Open 4 Cubby Stge, 2 Draw - St&ard Top	\$1,847.00
BOCB4D2-482031-LL-P?AB-CT	Open 4 Cubby Stge, 2 Draw - Continuous Top	\$1,655.00
BOCB4D2-482031-LL-P?NB	Open 4 Cubby Stge, 2 Draw - St&ard Top	\$1,773.00
BOCB4D2-482031-LL-P?NB-CT	Open 4 Cubby Stge, 2 Draw - Continuous Top	\$1,579.00
BOCB4D2-482031-MM-P?AB	Open 4 Cubby Stge, 2 Draw - St&ard Top	\$2,483.00
BOCB4D2-482031-MM-P?AB-CT	Open 4 Cubby Stge, 2 Draw - Continuous Top	\$2,291.00
BOCB4D2-482031-MM-P?NB	Open 4 Cubby Stge, 2 Draw - St&ard Top	\$2,409.00
BOCB4D2-482031-MM-P?NB-CT	Open 4 Cubby Stge, 2 Draw - Continuous Top	\$2,216.00
BOCB4D2-482031-OO-P?AB	Open 4 Cubby Stge, 2 Draw - St&ard Top	\$2,483.00
BOCB4D2-482031-OO-P?AB-CT	Open 4 Cubby Stge, 2 Draw - Continuous Top	\$2,291.00
BOCB4D2-482031-OO-P?NB	Open 4 Cubby Stge, 2 Draw - St&ard Top	\$2,409.00
BOCB4D2-482031-OO-P?NB-CT	Open 4 Cubby Stge, 2 Draw - Continuous Top	\$2,216.00
BOCB4D2-482031-TL-P?AB	Open 4 Cubby Stge, 2 Draw - St&ard Top	\$1,353.00
BOCB4D2-482031-TL-P?AB-CT	Open 4 Cubby Stge, 2 Draw - Continuous Top	\$1,161.00
BOCB4D2-482031-TL-P?NB	Open 4 Cubby Stge, 2 Draw - St&ard Top	\$1,277.00

TOTAL•LIBRARY

I N T E R I O R S

Model Number	General Description	Price
BOCB4D2-482031-TL-P?NB-CT	Open 4 Cubby Stge, 2 Draw - Continuous Top	\$1,084.00
BOCB4D2-482031-TT-P?AB	Open 4 Cubby Stge, 2 Draw - St&ard Top	\$1,258.00
BOCB4D2-482031-TT-P?AB-CT	Open 4 Cubby Stge, 2 Draw - Continuous Top	\$1,066.00
BOCB4D2-482031-TT-P?NB	Open 4 Cubby Stge, 2 Draw - St&ard Top	\$1,180.00
BOCB4D2-482031-TT-P?NB-CT	Open 4 Cubby Stge, 2 Draw - Continuous Top	\$986.00
BOCB4D2-482034-LL-P?AB	Open 4 Cubby Stge, 2 Draw - St&ard Top	\$1,876.00
BOCB4D2-482034-LL-P?AB-CT	Open 4 Cubby Stge, 2 Draw - Continuous Top	\$1,684.00
BOCB4D2-482034-LL-P?NB	Open 4 Cubby Stge, 2 Draw - St&ard Top	\$1,800.00
BOCB4D2-482034-LL-P?NB-CT	Open 4 Cubby Stge, 2 Draw - Continuous Top	\$1,610.00
BOCB4D2-482034-MM-P?AB	Open 4 Cubby Stge, 2 Draw - St&ard Top	\$2,511.00
BOCB4D2-482034-MM-P?AB-CT	Open 4 Cubby Stge, 2 Draw - Continuous Top	\$2,320.00
BOCB4D2-482034-MM-P?NB	Open 4 Cubby Stge, 2 Draw - St&ard Top	\$2,435.00
BOCB4D2-482034-MM-P?NB-CT	Open 4 Cubby Stge, 2 Draw - Continuous Top	\$2,243.00
BOCB4D2-482034-OO-P?AB	Open 4 Cubby Stge, 2 Draw - St&ard Top	\$2,511.00
BOCB4D2-482034-OO-P?AB-CT	Open 4 Cubby Stge, 2 Draw - Continuous Top	\$2,320.00
BOCB4D2-482034-OO-P?NB	Open 4 Cubby Stge, 2 Draw - St&ard Top	\$2,435.00
BOCB4D2-482034-OO-P?NB-CT	Open 4 Cubby Stge, 2 Draw - Continuous Top	\$2,243.00
BOCB4D2-482034-TL-P?AB	Open 4 Cubby Stge, 2 Draw - St&ard Top	\$1,381.00
BOCB4D2-482034-TL-P?AB-CT	Open 4 Cubby Stge, 2 Draw - Continuous Top	\$1,189.00
BOCB4D2-482034-TL-P?NB	Open 4 Cubby Stge, 2 Draw - St&ard Top	\$1,305.00
BOCB4D2-482034-TL-P?NB-CT	Open 4 Cubby Stge, 2 Draw - Continuous Top	\$1,113.00
BOCB4D2-482034-TT-P?AB	Open 4 Cubby Stge, 2 Draw - St&ard Top	\$1,286.00
BOCB4D2-482034-TT-P?AB-CT	Open 4 Cubby Stge, 2 Draw - Continuous Top	\$1,093.00
BOCB4D2-482034-TT-P?NB	Open 4 Cubby Stge, 2 Draw - St&ard Top	\$1,208.00
BOCB4D2-482034-TT-P?NB-CT	Open 4 Cubby Stge, 2 Draw - Continuous Top	\$1,017.00
BOCB4D2-482036-LL-P?AB	Open 4 Cubby Stge, 2 Draw - St&ard Top	\$1,876.00
BOCB4D2-482036-LL-P?AB-CT	Open 4 Cubby Stge, 2 Draw - Continuous Top	\$1,684.00
BOCB4D2-482036-LL-P?NB	Open 4 Cubby Stge, 2 Draw - St&ard Top	\$1,800.00
BOCB4D2-482036-LL-P?NB-CT	Open 4 Cubby Stge, 2 Draw - Continuous Top	\$1,610.00
BOCB4D2-482036-MM-P?AB	Open 4 Cubby Stge, 2 Draw - St&ard Top	\$2,511.00
BOCB4D2-482036-MM-P?AB-CT	Open 4 Cubby Stge, 2 Draw - Continuous Top	\$2,320.00
BOCB4D2-482036-MM-P?NB	Open 4 Cubby Stge, 2 Draw - St&ard Top	\$2,435.00
BOCB4D2-482036-MM-P?NB-CT	Open 4 Cubby Stge, 2 Draw - Continuous Top	\$2,243.00
BOCB4D2-482036-OO-P?AB	Open 4 Cubby Stge, 2 Draw - St&ard Top	\$2,511.00
BOCB4D2-482036-OO-P?AB-CT	Open 4 Cubby Stge, 2 Draw - Continuous Top	\$2,320.00
BOCB4D2-482036-OO-P?NB	Open 4 Cubby Stge, 2 Draw - St&ard Top	\$2,435.00
BOCB4D2-482036-OO-P?NB-CT	Open 4 Cubby Stge, 2 Draw - Continuous Top	\$2,243.00
BOCB4D2-482036-TL-P?AB	Open 4 Cubby Stge, 2 Draw - St&ard Top	\$1,381.00
BOCB4D2-482036-TL-P?AB-CT	Open 4 Cubby Stge, 2 Draw - Continuous Top	\$1,189.00
BOCB4D2-482036-TL-P?NB	Open 4 Cubby Stge, 2 Draw - St&ard Top	\$1,305.00
BOCB4D2-482036-TL-P?NB-CT	Open 4 Cubby Stge, 2 Draw - Continuous Top	\$1,113.00
BOCB4D2-482036-TT-P?AB	Open 4 Cubby Stge, 2 Draw - St&ard Top	\$1,286.00
BOCB4D2-482036-TT-P?AB-CT	Open 4 Cubby Stge, 2 Draw - Continuous Top	\$1,093.00
BOCB4D2-482036-TT-P?NB	Open 4 Cubby Stge, 2 Draw - St&ard Top	\$1,208.00
BOCB4D2-482036-TT-P?NB-CT	Open 4 Cubby Stge, 2 Draw - Continuous Top	\$1,017.00
BOCB4D2-482431-LL-P?AB	Open 4 Cubby Stge, 2 Draw - St&ard Top	\$1,931.00
BOCB4D2-482431-LL-P?AB-CT	Open 4 Cubby Stge, 2 Draw - Continuous Top	\$1,725.00
BOCB4D2-482431-LL-P?NB	Open 4 Cubby Stge, 2 Draw - St&ard Top	\$1,856.00
BOCB4D2-482431-LL-P?NB-CT	Open 4 Cubby Stge, 2 Draw - Continuous Top	\$1,646.00
BOCB4D2-482431-MM-P?AB	Open 4 Cubby Stge, 2 Draw - St&ard Top	\$2,569.00
BOCB4D2-482431-MM-P?AB-CT	Open 4 Cubby Stge, 2 Draw - Continuous Top	\$2,359.00

TOTAL•LIBRARY

I N T E R I O R S

Model Number	General Description	Price
BOCB4D2-482431-MM-P?NB	Open 4 Cubby Stge, 2 Draw - St&ard Top	\$2,493.00
BOCB4D2-482431-MM-P?NB-CT	Open 4 Cubby Stge, 2 Draw - Continuous Top	\$2,282.00
BOCB4D2-482431-OO-P?AB	Open 4 Cubby Stge, 2 Draw - St&ard Top	\$2,569.00
BOCB4D2-482431-OO-P?AB-CT	Open 4 Cubby Stge, 2 Draw - Continuous Top	\$2,359.00
BOCB4D2-482431-OO-P?NB	Open 4 Cubby Stge, 2 Draw - St&ard Top	\$2,493.00
BOCB4D2-482431-OO-P?NB-CT	Open 4 Cubby Stge, 2 Draw - Continuous Top	\$2,282.00
BOCB4D2-482431-TL-P?AB	Open 4 Cubby Stge, 2 Draw - St&ard Top	\$1,437.00
BOCB4D2-482431-TL-P?AB-CT	Open 4 Cubby Stge, 2 Draw - Continuous Top	\$1,228.00
BOCB4D2-482431-TL-P?NB	Open 4 Cubby Stge, 2 Draw - St&ard Top	\$1,364.00
BOCB4D2-482431-TL-P?NB-CT	Open 4 Cubby Stge, 2 Draw - Continuous Top	\$1,152.00
BOCB4D2-482431-TT-P?AB	Open 4 Cubby Stge, 2 Draw - St&ard Top	\$1,346.00
BOCB4D2-482431-TT-P?AB-CT	Open 4 Cubby Stge, 2 Draw - Continuous Top	\$1,137.00
BOCB4D2-482431-TT-P?NB	Open 4 Cubby Stge, 2 Draw - St&ard Top	\$1,268.00
BOCB4D2-482431-TT-P?NB-CT	Open 4 Cubby Stge, 2 Draw - Continuous Top	\$1,055.00
BOCB4D2-482434-LL-P?AB	Open 4 Cubby Stge, 2 Draw - St&ard Top	\$1,963.00
BOCB4D2-482434-LL-P?AB-CT	Open 4 Cubby Stge, 2 Draw - Continuous Top	\$1,750.00
BOCB4D2-482434-LL-P?NB	Open 4 Cubby Stge, 2 Draw - St&ard Top	\$1,885.00
BOCB4D2-482434-LL-P?NB-CT	Open 4 Cubby Stge, 2 Draw - Continuous Top	\$1,675.00
BOCB4D2-482434-MM-P?AB	Open 4 Cubby Stge, 2 Draw - St&ard Top	\$2,598.00
BOCB4D2-482434-MM-P?AB-CT	Open 4 Cubby Stge, 2 Draw - Continuous Top	\$2,387.00
BOCB4D2-482434-MM-P?NB	Open 4 Cubby Stge, 2 Draw - St&ard Top	\$2,523.00
BOCB4D2-482434-MM-P?NB-CT	Open 4 Cubby Stge, 2 Draw - Continuous Top	\$2,312.00
BOCB4D2-482434-OO-P?AB	Open 4 Cubby Stge, 2 Draw - St&ard Top	\$2,598.00
BOCB4D2-482434-OO-P?AB-CT	Open 4 Cubby Stge, 2 Draw - Continuous Top	\$2,387.00
BOCB4D2-482434-OO-P?NB	Open 4 Cubby Stge, 2 Draw - St&ard Top	\$2,523.00
BOCB4D2-482434-OO-P?NB-CT	Open 4 Cubby Stge, 2 Draw - Continuous Top	\$2,312.00
BOCB4D2-482434-TL-P?AB	Open 4 Cubby Stge, 2 Draw - St&ard Top	\$1,469.00
BOCB4D2-482434-TL-P?AB-CT	Open 4 Cubby Stge, 2 Draw - Continuous Top	\$1,257.00
BOCB4D2-482434-TL-P?NB	Open 4 Cubby Stge, 2 Draw - St&ard Top	\$1,393.00
BOCB4D2-482434-TL-P?NB-CT	Open 4 Cubby Stge, 2 Draw - Continuous Top	\$1,182.00
BOCB4D2-482434-TT-P?AB	Open 4 Cubby Stge, 2 Draw - St&ard Top	\$1,375.00
BOCB4D2-482434-TT-P?AB-CT	Open 4 Cubby Stge, 2 Draw - Continuous Top	\$1,164.00
BOCB4D2-482434-TT-P?NB	Open 4 Cubby Stge, 2 Draw - St&ard Top	\$1,297.00
BOCB4D2-482434-TT-P?NB-CT	Open 4 Cubby Stge, 2 Draw - Continuous Top	\$1,086.00
BOCB4D2-482436-LL-P?AB	Open 4 Cubby Stge, 2 Draw - St&ard Top	\$1,963.00
BOCB4D2-482436-LL-P?AB-CT	Open 4 Cubby Stge, 2 Draw - Continuous Top	\$1,750.00
BOCB4D2-482436-LL-P?NB	Open 4 Cubby Stge, 2 Draw - St&ard Top	\$1,885.00
BOCB4D2-482436-LL-P?NB-CT	Open 4 Cubby Stge, 2 Draw - Continuous Top	\$1,675.00
BOCB4D2-482436-MM-P?AB	Open 4 Cubby Stge, 2 Draw - St&ard Top	\$2,598.00
BOCB4D2-482436-MM-P?AB-CT	Open 4 Cubby Stge, 2 Draw - Continuous Top	\$2,387.00
BOCB4D2-482436-MM-P?NB	Open 4 Cubby Stge, 2 Draw - St&ard Top	\$2,523.00
BOCB4D2-482436-MM-P?NB-CT	Open 4 Cubby Stge, 2 Draw - Continuous Top	\$2,312.00
BOCB4D2-482436-OO-P?AB	Open 4 Cubby Stge, 2 Draw - St&ard Top	\$2,598.00
BOCB4D2-482436-OO-P?AB-CT	Open 4 Cubby Stge, 2 Draw - Continuous Top	\$2,387.00
BOCB4D2-482436-OO-P?NB	Open 4 Cubby Stge, 2 Draw - St&ard Top	\$2,523.00
BOCB4D2-482436-OO-P?NB-CT	Open 4 Cubby Stge, 2 Draw - Continuous Top	\$2,312.00
BOCB4D2-482436-TL-P?AB	Open 4 Cubby Stge, 2 Draw - St&ard Top	\$1,469.00
BOCB4D2-482436-TL-P?AB-CT	Open 4 Cubby Stge, 2 Draw - Continuous Top	\$1,257.00
BOCB4D2-482436-TL-P?NB	Open 4 Cubby Stge, 2 Draw - St&ard Top	\$1,393.00
BOCB4D2-482436-TL-P?NB-CT	Open 4 Cubby Stge, 2 Draw - Continuous Top	\$1,182.00
BOCB4D2-482436-TT-P?AB	Open 4 Cubby Stge, 2 Draw - St&ard Top	\$1,375.00

TOTAL•LIBRARY

I N T E R I O R S

Model Number	General Description	Price
BOCB4D2-482436-TT-P?AB-CT	Open 4 Cubby Stge, 2 Draw - Continuous Top	\$1,164.00
BOCB4D2-482436-TT-P?NB	Open 4 Cubby Stge, 2 Draw - St&ard Top	\$1,297.00
BOCB4D2-482436-TT-P?NB-CT	Open 4 Cubby Stge, 2 Draw - Continuous Top	\$1,086.00
BOCB6-181431-L	Open 6 Cubby Stge - St&ard Top	\$678.00
BOCB6-181431-L-CT	Open 6 Cubby Stge - Continuous Top	\$579.00
BOCB6-181431-M	Open 6 Cubby Stge - St&ard Top	\$1,201.00
BOCB6-181431-M-CT	Open 6 Cubby Stge - Continuous Top	\$1,103.00
BOCB6-181431-O	Open 6 Cubby Stge - St&ard Top	\$945.00
BOCB6-181431-O-CT	Open 6 Cubby Stge - Continuous Top	\$842.00
BOCB6-181431-T	elements Open 6 Cubby Stge - St&ard Top	\$616.00
BOCB6-181431-T-CT	elements Open 6 Cubby Stge - Continuous Top	\$517.00
BOCB6-181434-L	Open 6 Cubby Stge - St&ard Top	\$729.00
BOCB6-181434-L-CT	Open 6 Cubby Stge - Continuous Top	\$630.00
BOCB6-181434-M	Open 6 Cubby Stge - St&ard Top	\$1,310.00
BOCB6-181434-M-CT	Open 6 Cubby Stge - Continuous Top	\$1,212.00
BOCB6-181434-O	Open 6 Cubby Stge - St&ard Top	\$1,017.00
BOCB6-181434-O-CT	Open 6 Cubby Stge - Continuous Top	\$915.00
BOCB6-181434-T	elements Open 6 Cubby Stge - St&ard Top	\$631.00
BOCB6-181434-T-CT	elements Open 6 Cubby Stge - Continuous Top	\$531.00
BOCB6-181436-L	Open 6 Cubby Stge - St&ard Top	\$729.00
BOCB6-181436-L-CT	Open 6 Cubby Stge - Continuous Top	\$630.00
BOCB6-181436-M	Open 6 Cubby Stge - St&ard Top	\$1,310.00
BOCB6-181436-M-CT	Open 6 Cubby Stge - Continuous Top	\$1,212.00
BOCB6-181436-O	Open 6 Cubby Stge - St&ard Top	\$1,017.00
BOCB6-181436-O-CT	Open 6 Cubby Stge - Continuous Top	\$915.00
BOCB6-181436-T	elements Open 6 Cubby Stge - St&ard Top	\$639.00
BOCB6-181436-T-CT	elements Open 6 Cubby Stge - Continuous Top	\$539.00
BOCB6-182031-L	Open 6 Cubby Stge - St&ard Top	\$813.00
BOCB6-182031-L-CT	Open 6 Cubby Stge - Continuous Top	\$696.00
BOCB6-182031-M	Open 6 Cubby Stge - St&ard Top	\$1,477.00
BOCB6-182031-M-CT	Open 6 Cubby Stge - Continuous Top	\$1,361.00
BOCB6-182031-O	Open 6 Cubby Stge - St&ard Top	\$1,140.00
BOCB6-182031-O-CT	Open 6 Cubby Stge - Continuous Top	\$1,014.00
BOCB6-182031-T	elements Open 6 Cubby Stge - St&ard Top	\$675.00
BOCB6-182031-T-CT	elements Open 6 Cubby Stge - Continuous Top	\$558.00
BOCB6-182036-L	Open 6 Cubby Stge - St&ard Top	\$861.00
BOCB6-182036-L	Open 6 Cubby Stge - St&ard Top	\$861.00
BOCB6-182036-L-CT	Open 6 Cubby Stge - Continuous Top	\$748.00
BOCB6-182036-L-CT	Open 6 Cubby Stge - Continuous Top	\$748.00
BOCB6-182036-M	Open 6 Cubby Stge - St&ard Top	\$1,588.00
BOCB6-182036-M	Open 6 Cubby Stge - St&ard Top	\$1,588.00
BOCB6-182036-M-CT	Open 6 Cubby Stge - Continuous Top	\$1,469.00
BOCB6-182036-M-CT	Open 6 Cubby Stge - Continuous Top	\$1,469.00
BOCB6-182036-O	Open 6 Cubby Stge - St&ard Top	\$1,212.00
BOCB6-182036-O	Open 6 Cubby Stge - St&ard Top	\$1,212.00
BOCB6-182036-O-CT	Open 6 Cubby Stge - Continuous Top	\$1,090.00
BOCB6-182036-O-CT	Open 6 Cubby Stge - Continuous Top	\$1,090.00
BOCB6-182036-T	elements Open 6 Cubby Stge - St&ard Top	\$692.00
BOCB6-182036-T	elements Open 6 Cubby Stge - St&ard Top	\$700.00
BOCB6-182036-T-CT	elements Open 6 Cubby Stge - Continuous Top	\$578.00
BOCB6-182036-T-CT	elements Open 6 Cubby Stge - Continuous Top	\$587.00

Model Number	General Description	Price
BOCB6-182431-L	Open 6 Cubby Stge - St&ard Top	\$890.00
BOCB6-182431-L-CT	Open 6 Cubby Stge - Continuous Top	\$754.00
BOCB6-182431-M	Open 6 Cubby Stge - St&ard Top	\$1,622.00
BOCB6-182431-M-CT	Open 6 Cubby Stge - Continuous Top	\$1,491.00
BOCB6-182431-O	Open 6 Cubby Stge - St&ard Top	\$1,244.00
BOCB6-182431-O-CT	Open 6 Cubby Stge - Continuous Top	\$1,103.00
BOCB6-182431-T	elements Open 6 Cubby Stge - St&ard Top	\$712.00
BOCB6-182431-T-CT	elements Open 6 Cubby Stge - Continuous Top	\$575.00
BOCB6-182434-L	Open 6 Cubby Stge - St&ard Top	\$963.00
BOCB6-182434-L-CT	Open 6 Cubby Stge - Continuous Top	\$829.00
BOCB6-182434-M	Open 6 Cubby Stge - St&ard Top	\$1,786.00
BOCB6-182434-M-CT	Open 6 Cubby Stge - Continuous Top	\$1,655.00
BOCB6-182434-O	Open 6 Cubby Stge - St&ard Top	\$1,355.00
BOCB6-182434-O-CT	Open 6 Cubby Stge - Continuous Top	\$1,212.00
BOCB6-182434-T	elements Open 6 Cubby Stge - St&ard Top	\$731.00
BOCB6-182434-T-CT	elements Open 6 Cubby Stge - Continuous Top	\$597.00
BOCB6-182436-L	Open 6 Cubby Stge - St&ard Top	\$963.00
BOCB6-182436-L-CT	Open 6 Cubby Stge - Continuous Top	\$831.00
BOCB6-182436-M	Open 6 Cubby Stge - St&ard Top	\$1,786.00
BOCB6-182436-M-CT	Open 6 Cubby Stge - Continuous Top	\$1,655.00
BOCB6-182436-O	Open 6 Cubby Stge - St&ard Top	\$1,355.00
BOCB6-182436-O-CT	Open 6 Cubby Stge - Continuous Top	\$1,212.00
BOCB6-182436-T	elements Open 6 Cubby Stge - St&ard Top	\$742.00
BOCB6-182436-T-CT	elements Open 6 Cubby Stge - Continuous Top	\$610.00
BOCB6-241431-L	Open 6 Cubby Stge - St&ard Top	\$712.00
BOCB6-241431-L-CT	Open 6 Cubby Stge - Continuous Top	\$597.00
BOCB6-241431-M	Open 6 Cubby Stge - St&ard Top	\$1,254.00
BOCB6-241431-M-CT	Open 6 Cubby Stge - Continuous Top	\$1,141.00
BOCB6-241431-O	Open 6 Cubby Stge - St&ard Top	\$988.00
BOCB6-241431-O-CT	Open 6 Cubby Stge - Continuous Top	\$868.00
BOCB6-241431-T	elements Open 6 Cubby Stge - St&ard Top	\$652.00
BOCB6-241431-T-CT	elements Open 6 Cubby Stge - Continuous Top	\$537.00
BOCB6-241434-L	Open 6 Cubby Stge - St&ard Top	\$759.00
BOCB6-241434-L-CT	Open 6 Cubby Stge - Continuous Top	\$645.00
BOCB6-241434-M	Open 6 Cubby Stge - St&ard Top	\$1,364.00
BOCB6-241434-M-CT	Open 6 Cubby Stge - Continuous Top	\$1,252.00
BOCB6-241434-O	Open 6 Cubby Stge - St&ard Top	\$1,064.00
BOCB6-241434-O-CT	Open 6 Cubby Stge - Continuous Top	\$941.00
BOCB6-241434-T	elements Open 6 Cubby Stge - St&ard Top	\$665.00
BOCB6-241434-T-CT	elements Open 6 Cubby Stge - Continuous Top	\$551.00
BOCB6-241436-L	Open 6 Cubby Stge - St&ard Top	\$759.00
BOCB6-241436-L-CT	Open 6 Cubby Stge - Continuous Top	\$645.00
BOCB6-241436-M	Open 6 Cubby Stge - St&ard Top	\$1,364.00
BOCB6-241436-M-CT	Open 6 Cubby Stge - Continuous Top	\$1,252.00
BOCB6-241436-O	Open 6 Cubby Stge - St&ard Top	\$1,064.00
BOCB6-241436-O-CT	Open 6 Cubby Stge - Continuous Top	\$941.00
BOCB6-241436-T	elements Open 6 Cubby Stge - St&ard Top	\$676.00
BOCB6-241436-T-CT	elements Open 6 Cubby Stge - Continuous Top	\$561.00
BOCB6-242031-L	Open 6 Cubby Stge - St&ard Top	\$848.00
BOCB6-242031-L-CT	Open 6 Cubby Stge - Continuous Top	\$848.00
BOCB6-242031-M	Open 6 Cubby Stge - St&ard Top	\$1,530.00

Model Number	General Description	Price
BOCB6-242031-M-CT	Open 6 Cubby Stge - Continuous Top	\$1,905.00
BOCB6-242031-O	Open 6 Cubby Stge - St&ard Top	\$1,181.00
BOCB6-242031-O-CT	Open 6 Cubby Stge - Continuous Top	\$1,402.00
BOCB6-242031-T	elements Open 6 Cubby Stge - St&ard Top	\$719.00
BOCB6-242031-T-CT	elements Open 6 Cubby Stge - Continuous Top	\$589.00
BOCB6-242034-L	Open 6 Cubby Stge - St&ard Top	\$895.00
BOCB6-242036-L	Open 6 Cubby Stge - St&ard Top	\$895.00
BOCB6-242036-L-CT	Open 6 Cubby Stge - Continuous Top	\$895.00
BOCB6-242036-L-CT	Open 6 Cubby Stge - Continuous Top	\$895.00
BOCB6-242036-M	Open 6 Cubby Stge - St&ard Top	\$1,640.00
BOCB6-242036-M	Open 6 Cubby Stge - St&ard Top	\$1,640.00
BOCB6-242036-M-CT	Open 6 Cubby Stge - Continuous Top	\$2,017.00
BOCB6-242036-M-CT	Open 6 Cubby Stge - Continuous Top	\$2,017.00
BOCB6-242036-O	Open 6 Cubby Stge - St&ard Top	\$1,254.00
BOCB6-242036-O	Open 6 Cubby Stge - St&ard Top	\$1,254.00
BOCB6-242036-O-CT	Open 6 Cubby Stge - Continuous Top	\$1,477.00
BOCB6-242036-O-CT	Open 6 Cubby Stge - Continuous Top	\$1,477.00
BOCB6-242036-T	elements Open 6 Cubby Stge - St&ard Top	\$737.00
BOCB6-242036-T	elements Open 6 Cubby Stge - St&ard Top	\$749.00
BOCB6-242036-T-CT	elements Open 6 Cubby Stge - Continuous Top	\$599.00
BOCB6-242036-T-CT	elements Open 6 Cubby Stge - Continuous Top	\$610.00
BOCB6-242431-L	Open 6 Cubby Stge - St&ard Top	\$939.00
BOCB6-242431-L-CT	Open 6 Cubby Stge - Continuous Top	\$808.00
BOCB6-242431-M	Open 6 Cubby Stge - St&ard Top	\$1,735.00
BOCB6-242431-M-CT	Open 6 Cubby Stge - Continuous Top	\$1,600.00
BOCB6-242431-O	Open 6 Cubby Stge - St&ard Top	\$1,320.00
BOCB6-242431-O-CT	Open 6 Cubby Stge - Continuous Top	\$1,175.00
BOCB6-242431-T	elements Open 6 Cubby Stge - St&ard Top	\$767.00
BOCB6-242431-T-CT	elements Open 6 Cubby Stge - Continuous Top	\$636.00
BOCB6-242434-L	Open 6 Cubby Stge - St&ard Top	\$1,014.00
BOCB6-242434-L-CT	Open 6 Cubby Stge - Continuous Top	\$881.00
BOCB6-242434-M	Open 6 Cubby Stge - St&ard Top	\$1,899.00
BOCB6-242434-M-CT	Open 6 Cubby Stge - Continuous Top	\$1,767.00
BOCB6-242434-O	Open 6 Cubby Stge - St&ard Top	\$1,429.00
BOCB6-242434-O-CT	Open 6 Cubby Stge - Continuous Top	\$1,287.00
BOCB6-242434-T	elements Open 6 Cubby Stge - St&ard Top	\$782.00
BOCB6-242434-T-CT	elements Open 6 Cubby Stge - Continuous Top	\$648.00
BOCB6-242436-L	Open 6 Cubby Stge - St&ard Top	\$1,014.00
BOCB6-242436-L-CT	Open 6 Cubby Stge - Continuous Top	\$881.00
BOCB6-242436-M	Open 6 Cubby Stge - St&ard Top	\$1,899.00
BOCB6-242436-M-CT	Open 6 Cubby Stge - Continuous Top	\$1,767.00
BOCB6-242436-O	Open 6 Cubby Stge - St&ard Top	\$1,433.00
BOCB6-242436-O-CT	Open 6 Cubby Stge - Continuous Top	\$1,287.00
BOCB6-242436-T	elements Open 6 Cubby Stge - St&ard Top	\$795.00
BOCB6-242436-T-CT	elements Open 6 Cubby Stge - Continuous Top	\$662.00
BOCB6-301431-L	Open 6 Cubby Stge - St&ard Top	\$793.00
BOCB6-301431-L-CT	Open 6 Cubby Stge - Continuous Top	\$664.00
BOCB6-301431-M	Open 6 Cubby Stge - St&ard Top	\$1,417.00
BOCB6-301431-M-CT	Open 6 Cubby Stge - Continuous Top	\$1,287.00
BOCB6-301431-O	Open 6 Cubby Stge - St&ard Top	\$1,104.00
BOCB6-301431-O-CT	Open 6 Cubby Stge - Continuous Top	\$968.00

TOTAL•LIBRARY

I N T E R I O R S

Model Number	General Description	Price
BOCB6-301431-T	elements Open 6 Cubby Stge - St&ard Top	\$692.00
BOCB6-301431-T-CT	elements Open 6 Cubby Stge - Continuous Top	\$563.00
BOCB6-301434-L	Open 6 Cubby Stge - St&ard Top	\$846.00
BOCB6-301434-L-CT	Open 6 Cubby Stge - Continuous Top	\$715.00
BOCB6-301434-M	Open 6 Cubby Stge - St&ard Top	\$1,525.00
BOCB6-301434-M-CT	Open 6 Cubby Stge - Continuous Top	\$1,399.00
BOCB6-301434-O	Open 6 Cubby Stge - St&ard Top	\$1,178.00
BOCB6-301434-O-CT	Open 6 Cubby Stge - Continuous Top	\$1,041.00
BOCB6-301434-T	elements Open 6 Cubby Stge - St&ard Top	\$837.00
BOCB6-301434-T-CT	elements Open 6 Cubby Stge - Continuous Top	\$706.00
BOCB6-301436-L	Open 6 Cubby Stge - St&ard Top	\$846.00
BOCB6-301436-L-CT	Open 6 Cubby Stge - Continuous Top	\$715.00
BOCB6-301436-M	Open 6 Cubby Stge - St&ard Top	\$1,525.00
BOCB6-301436-M-CT	Open 6 Cubby Stge - Continuous Top	\$1,399.00
BOCB6-301436-O	Open 6 Cubby Stge - St&ard Top	\$1,178.00
BOCB6-301436-O-CT	Open 6 Cubby Stge - Continuous Top	\$1,041.00
BOCB6-301436-T	elements Open 6 Cubby Stge - St&ard Top	\$850.00
BOCB6-301436-T-CT	elements Open 6 Cubby Stge - Continuous Top	\$719.00
BOCB6-302031-L	Open 6 Cubby Stge - St&ard Top	\$945.00
BOCB6-302031-L-CT	Open 6 Cubby Stge - Continuous Top	\$796.00
BOCB6-302031-M	Open 6 Cubby Stge - St&ard Top	\$1,730.00
BOCB6-302031-M-CT	Open 6 Cubby Stge - Continuous Top	\$1,581.00
BOCB6-302031-O	Open 6 Cubby Stge - St&ard Top	\$1,320.00
BOCB6-302031-O-CT	Open 6 Cubby Stge - Continuous Top	\$1,165.00
BOCB6-302031-T	elements Open 6 Cubby Stge - St&ard Top	\$767.00
BOCB6-302031-T-CT	elements Open 6 Cubby Stge - Continuous Top	\$619.00
BOCB6-302036-L	Open 6 Cubby Stge - St&ard Top	\$993.00
BOCB6-302036-L	Open 6 Cubby Stge - St&ard Top	\$993.00
BOCB6-302036-L-CT	Open 6 Cubby Stge - Continuous Top	\$849.00
BOCB6-302036-L-CT	Open 6 Cubby Stge - Continuous Top	\$849.00
BOCB6-302036-M	Open 6 Cubby Stge - St&ard Top	\$1,841.00
BOCB6-302036-M	Open 6 Cubby Stge - St&ard Top	\$1,841.00
BOCB6-302036-M-CT	Open 6 Cubby Stge - Continuous Top	\$1,693.00
BOCB6-302036-M-CT	Open 6 Cubby Stge - Continuous Top	\$1,693.00
BOCB6-302036-O	Open 6 Cubby Stge - St&ard Top	\$1,398.00
BOCB6-302036-O	Open 6 Cubby Stge - St&ard Top	\$1,398.00
BOCB6-302036-O-CT	Open 6 Cubby Stge - Continuous Top	\$1,240.00
BOCB6-302036-O-CT	Open 6 Cubby Stge - Continuous Top	\$1,240.00
BOCB6-302036-T	elements Open 6 Cubby Stge - St&ard Top	\$741.00
BOCB6-302036-T	elements Open 6 Cubby Stge - St&ard Top	\$751.00
BOCB6-302036-T-CT	elements Open 6 Cubby Stge - Continuous Top	\$598.00
BOCB6-302036-T-CT	elements Open 6 Cubby Stge - Continuous Top	\$607.00
BOCB6-302431-L	Open 6 Cubby Stge - St&ard Top	\$1,086.00
BOCB6-302431-L-CT	Open 6 Cubby Stge - Continuous Top	\$924.00
BOCB6-302431-M	Open 6 Cubby Stge - St&ard Top	\$2,022.00
BOCB6-302431-M-CT	Open 6 Cubby Stge - Continuous Top	\$1,856.00
BOCB6-302431-O	Open 6 Cubby Stge - St&ard Top	\$1,525.00
BOCB6-302431-O-CT	Open 6 Cubby Stge - Continuous Top	\$1,349.00
BOCB6-302431-T	elements Open 6 Cubby Stge - St&ard Top	\$819.00
BOCB6-302431-T-CT	elements Open 6 Cubby Stge - Continuous Top	\$657.00
BOCB6-302434-L	Open 6 Cubby Stge - St&ard Top	\$1,163.00

Model Number	General Description	Price
BOCB6-302434-L-CT	Open 6 Cubby Stge - Continuous Top	\$997.00
BOCB6-302434-M	Open 6 Cubby Stge - St&ard Top	\$2,188.00
BOCB6-302434-M-CT	Open 6 Cubby Stge - Continuous Top	\$2,022.00
BOCB6-302434-O	Open 6 Cubby Stge - St&ard Top	\$1,636.00
BOCB6-302434-O-CT	Open 6 Cubby Stge - Continuous Top	\$1,459.00
BOCB6-302434-T	elements Open 6 Cubby Stge - St&ard Top	\$830.00
BOCB6-302434-T-CT	elements Open 6 Cubby Stge - Continuous Top	\$665.00
BOCB6-302436-L	Open 6 Cubby Stge - St&ard Top	\$1,163.00
BOCB6-302436-L-CT	Open 6 Cubby Stge - Continuous Top	\$997.00
BOCB6-302436-M	Open 6 Cubby Stge - St&ard Top	\$2,188.00
BOCB6-302436-M-CT	Open 6 Cubby Stge - Continuous Top	\$2,022.00
BOCB6-302436-O	Open 6 Cubby Stge - St&ard Top	\$1,637.00
BOCB6-302436-O-CT	Open 6 Cubby Stge - Continuous Top	\$1,459.00
BOCB6-302436-T	elements Open 6 Cubby Stge - St&ard Top	\$840.00
BOCB6-302436-T-CT	elements Open 6 Cubby Stge - Continuous Top	\$675.00
BOCB6-361431-L	Open 6 Cubby Stge - St&ard Top	\$912.00
BOCB6-361431-L-CT	Open 6 Cubby Stge - Continuous Top	\$768.00
BOCB6-361431-M	Open 6 Cubby Stge - St&ard Top	\$1,658.00
BOCB6-361431-M-CT	Open 6 Cubby Stge - Continuous Top	\$1,513.00
BOCB6-361431-O	Open 6 Cubby Stge - St&ard Top	\$1,274.00
BOCB6-361431-O-CT	Open 6 Cubby Stge - Continuous Top	\$1,120.00
BOCB6-361431-T	elements Open 6 Cubby Stge - St&ard Top	\$728.00
BOCB6-361431-T-CT	elements Open 6 Cubby Stge - Continuous Top	\$585.00
BOCB6-361434-L	Open 6 Cubby Stge - St&ard Top	\$962.00
BOCB6-361434-L-CT	Open 6 Cubby Stge - Continuous Top	\$818.00
BOCB6-361434-M	Open 6 Cubby Stge - St&ard Top	\$1,768.00
BOCB6-361434-M-CT	Open 6 Cubby Stge - Continuous Top	\$1,622.00
BOCB6-361434-O	Open 6 Cubby Stge - St&ard Top	\$1,349.00
BOCB6-361434-O-CT	Open 6 Cubby Stge - Continuous Top	\$1,192.00
BOCB6-361434-T	elements Open 6 Cubby Stge - St&ard Top	\$891.00
BOCB6-361434-T-CT	elements Open 6 Cubby Stge - Continuous Top	\$747.00
BOCB6-361436-L	Open 6 Cubby Stge - St&ard Top	\$962.00
BOCB6-361436-L-CT	Open 6 Cubby Stge - Continuous Top	\$818.00
BOCB6-361436-M	Open 6 Cubby Stge - St&ard Top	\$1,768.00
BOCB6-361436-M-CT	Open 6 Cubby Stge - Continuous Top	\$1,622.00
BOCB6-361436-O	Open 6 Cubby Stge - St&ard Top	\$1,349.00
BOCB6-361436-O-CT	Open 6 Cubby Stge - Continuous Top	\$1,192.00
BOCB6-361436-T	elements Open 6 Cubby Stge - St&ard Top	\$904.00
BOCB6-362031-L	Open 6 Cubby Stge - St&ard Top	\$1,128.00
BOCB6-362031-L-CT	Open 6 Cubby Stge - Continuous Top	\$952.00
BOCB6-362031-M	Open 6 Cubby Stge - St&ard Top	\$2,094.00
BOCB6-362031-M-CT	Open 6 Cubby Stge - Continuous Top	\$1,920.00
BOCB6-362031-O	Open 6 Cubby Stge - St&ard Top	\$1,581.00
BOCB6-362031-O-CT	Open 6 Cubby Stge - Continuous Top	\$1,390.00
BOCB6-362031-T	elements Open 6 Cubby Stge - St&ard Top	\$814.00
BOCB6-362031-T-CT	elements Open 6 Cubby Stge - Continuous Top	\$637.00
BOCB6-362034-T	elements Open 6 Cubby Stge - St&ard Top	\$639.00
BOCB6-362034-T-CT	elements Open 6 Cubby Stge - Continuous Top	\$465.00
BOCB6-362036-L	Open 6 Cubby Stge - St&ard Top	\$1,178.00
BOCB6-362036-L-CT	Open 6 Cubby Stge - Continuous Top	\$1,004.00
BOCB6-362036-M	Open 6 Cubby Stge - St&ard Top	\$2,205.00

Model Number	General Description	Price
BOCB6-362036-M-CT	Open 6 Cubby Stge - Continuous Top	\$2,027.00
BOCB6-362036-O	Open 6 Cubby Stge - St&ard Top	\$1,658.00
BOCB6-362036-O-CT	Open 6 Cubby Stge - Continuous Top	\$1,464.00
BOCB6-362036-T	elements Open 6 Cubby Stge - St&ard Top	\$924.00
BOCB6-362036-T-CT	elements Open 6 Cubby Stge - Continuous Top	\$750.00
BOCB6-362431-L	Open 6 Cubby Stge - St&ard Top	\$1,303.00
BOCB6-362431-L-CT	Open 6 Cubby Stge - Continuous Top	\$1,111.00
BOCB6-362431-M	Open 6 Cubby Stge - St&ard Top	\$2,461.00
BOCB6-362431-M-CT	Open 6 Cubby Stge - Continuous Top	\$2,269.00
BOCB6-362431-O	Open 6 Cubby Stge - St&ard Top	\$1,835.00
BOCB6-362431-O-CT	Open 6 Cubby Stge - Continuous Top	\$1,623.00
BOCB6-362431-T	elements Open 6 Cubby Stge - St&ard Top	\$872.00
BOCB6-362431-T-CT	elements Open 6 Cubby Stge - Continuous Top	\$679.00
BOCB6-362434-L	Open 6 Cubby Stge - St&ard Top	\$1,380.00
BOCB6-362434-L-CT	Open 6 Cubby Stge - Continuous Top	\$1,185.00
BOCB6-362434-M	Open 6 Cubby Stge - St&ard Top	\$2,625.00
BOCB6-362434-M-CT	Open 6 Cubby Stge - Continuous Top	\$2,432.00
BOCB6-362434-O	Open 6 Cubby Stge - St&ard Top	\$1,946.00
BOCB6-362434-O-CT	Open 6 Cubby Stge - Continuous Top	\$1,733.00
BOCB6-362434-T	elements Open 6 Cubby Stge - St&ard Top	\$700.00
BOCB6-362434-T-CT	elements Open 6 Cubby Stge - Continuous Top	\$505.00
BOCB6-362436-L	Open 6 Cubby Stge - St&ard Top	\$1,380.00
BOCB6-362436-L-CT	Open 6 Cubby Stge - Continuous Top	\$1,185.00
BOCB6-362436-M	Open 6 Cubby Stge - St&ard Top	\$2,625.00
BOCB6-362436-M-CT	Open 6 Cubby Stge - Continuous Top	\$2,432.00
BOCB6-362436-O	Open 6 Cubby Stge - St&ard Top	\$1,946.00
BOCB6-362436-O-CT	Open 6 Cubby Stge - Continuous Top	\$1,735.00
BOCB6-362436-T	elements Open 6 Cubby Stge - St&ard Top	\$1,100.00
BOCB6-362436-T-CT	elements Open 6 Cubby Stge - Continuous Top	\$905.00
BOCB9-181431-L	Open 9 Cubby Stge - St&ard Top	\$729.00
BOCB9-181431-L-CT	Open 9 Cubby Stge - Continuous Top	\$630.00
BOCB9-181431-M	Open 9 Cubby Stge - St&ard Top	\$1,301.00
BOCB9-181431-M-CT	Open 9 Cubby Stge - Continuous Top	\$1,201.00
BOCB9-181431-O	Open 9 Cubby Stge - St&ard Top	\$1,012.00
BOCB9-181431-O-CT	Open 9 Cubby Stge - Continuous Top	\$910.00
BOCB9-181431-T	elements Open 9 Cubby Stge - St&ard Top	\$669.00
BOCB9-181431-T-CT	elements Open 9 Cubby Stge - Continuous Top	\$569.00
BOCB9-181434-L	Open 9 Cubby Stge - St&ard Top	\$795.00
BOCB9-181434-L-CT	Open 9 Cubby Stge - Continuous Top	\$696.00
BOCB9-181434-M	Open 9 Cubby Stge - St&ard Top	\$1,447.00
BOCB9-181434-M-CT	Open 9 Cubby Stge - Continuous Top	\$1,349.00
BOCB9-181434-O	Open 9 Cubby Stge - St&ard Top	\$1,113.00
BOCB9-181434-O-CT	Open 9 Cubby Stge - Continuous Top	\$1,009.00
BOCB9-181434-T	elements Open 9 Cubby Stge - St&ard Top	\$689.00
BOCB9-181434-T-CT	elements Open 9 Cubby Stge - Continuous Top	\$590.00
BOCB9-181436-L	Open 9 Cubby Stge - St&ard Top	\$795.00
BOCB9-181436-L-CT	Open 9 Cubby Stge - Continuous Top	\$696.00
BOCB9-181436-M	Open 9 Cubby Stge - St&ard Top	\$1,447.00
BOCB9-181436-M-CT	Open 9 Cubby Stge - Continuous Top	\$1,349.00
BOCB9-181436-O	Open 9 Cubby Stge - St&ard Top	\$1,113.00
BOCB9-181436-O-CT	Open 9 Cubby Stge - Continuous Top	\$1,009.00

TOTAL•LIBRARY

I N T E R I O R S

Model Number	General Description	Price
BOCB9-181436-T	elements Open 9 Cubby Stge - St&ard Top	\$698.00
BOCB9-181436-T-CT	elements Open 9 Cubby Stge - Continuous Top	\$600.00
BOCB9-182031-L	Open 9 Cubby Stge - St&ard Top	\$877.00
BOCB9-182031-L-CT	Open 9 Cubby Stge - Continuous Top	\$761.00
BOCB9-182031-M	Open 9 Cubby Stge - St&ard Top	\$1,614.00
BOCB9-182031-M-CT	Open 9 Cubby Stge - Continuous Top	\$1,495.00
BOCB9-182031-O	Open 9 Cubby Stge - St&ard Top	\$1,230.00
BOCB9-182031-O-CT	Open 9 Cubby Stge - Continuous Top	\$1,110.00
BOCB9-182031-T	elements Open 9 Cubby Stge - St&ard Top	\$735.00
BOCB9-182031-T-CT	elements Open 9 Cubby Stge - Continuous Top	\$619.00
BOCB9-182036-L	Open 9 Cubby Stge - St&ard Top	\$945.00
BOCB9-182036-L	Open 9 Cubby Stge - St&ard Top	\$945.00
BOCB9-182036-L-CT	Open 9 Cubby Stge - Continuous Top	\$829.00
BOCB9-182036-L-CT	Open 9 Cubby Stge - Continuous Top	\$829.00
BOCB9-182036-M	Open 9 Cubby Stge - St&ard Top	\$1,760.00
BOCB9-182036-M	Open 9 Cubby Stge - St&ard Top	\$1,760.00
BOCB9-182036-M-CT	Open 9 Cubby Stge - Continuous Top	\$1,642.00
BOCB9-182036-M-CT	Open 9 Cubby Stge - Continuous Top	\$1,642.00
BOCB9-182036-O	Open 9 Cubby Stge - St&ard Top	\$1,330.00
BOCB9-182036-O	Open 9 Cubby Stge - St&ard Top	\$1,330.00
BOCB9-182036-O-CT	Open 9 Cubby Stge - Continuous Top	\$1,207.00
BOCB9-182036-O-CT	Open 9 Cubby Stge - Continuous Top	\$1,207.00
BOCB9-182036-T	elements Open 9 Cubby Stge - St&ard Top	\$755.00
BOCB9-182036-T	elements Open 9 Cubby Stge - St&ard Top	\$770.00
BOCB9-182036-T-CT	elements Open 9 Cubby Stge - Continuous Top	\$640.00
BOCB9-182036-T-CT	elements Open 9 Cubby Stge - Continuous Top	\$654.00
BOCB9-182431-L	Open 9 Cubby Stge - St&ard Top	\$962.00
BOCB9-182431-L-CT	Open 9 Cubby Stge - Continuous Top	\$829.00
BOCB9-182431-M	Open 9 Cubby Stge - St&ard Top	\$1,778.00
BOCB9-182431-M-CT	Open 9 Cubby Stge - Continuous Top	\$1,642.00
BOCB9-182431-O	Open 9 Cubby Stge - St&ard Top	\$1,349.00
BOCB9-182431-O-CT	Open 9 Cubby Stge - Continuous Top	\$1,208.00
BOCB9-182431-T	elements Open 9 Cubby Stge - St&ard Top	\$779.00
BOCB9-182431-T-CT	elements Open 9 Cubby Stge - Continuous Top	\$646.00
BOCB9-182434-L	Open 9 Cubby Stge - St&ard Top	\$1,064.00
BOCB9-182434-L-CT	Open 9 Cubby Stge - Continuous Top	\$930.00
BOCB9-182434-M	Open 9 Cubby Stge - St&ard Top	\$1,998.00
BOCB9-182434-M-CT	Open 9 Cubby Stge - Continuous Top	\$1,864.00
BOCB9-182434-O	Open 9 Cubby Stge - St&ard Top	\$1,498.00
BOCB9-182434-O-CT	Open 9 Cubby Stge - Continuous Top	\$1,355.00
BOCB9-182434-T	elements Open 9 Cubby Stge - St&ard Top	\$802.00
BOCB9-182434-T-CT	elements Open 9 Cubby Stge - Continuous Top	\$668.00
BOCB9-182436-L	Open 9 Cubby Stge - St&ard Top	\$1,064.00
BOCB9-182436-L-CT	Open 9 Cubby Stge - Continuous Top	\$930.00
BOCB9-182436-M	Open 9 Cubby Stge - St&ard Top	\$2,001.00
BOCB9-182436-M-CT	Open 9 Cubby Stge - Continuous Top	\$1,864.00
BOCB9-182436-O	Open 9 Cubby Stge - St&ard Top	\$1,498.00
BOCB9-182436-O-CT	Open 9 Cubby Stge - Continuous Top	\$1,356.00
BOCB9-182436-T	elements Open 9 Cubby Stge - St&ard Top	\$819.00
BOCB9-182436-T-CT	elements Open 9 Cubby Stge - Continuous Top	\$686.00
BOCB9-241431-L	Open 9 Cubby Stge - St&ard Top	\$759.00

TOTAL•LIBRARY

I N T E R I O R S

Model Number	General Description	Price
BOCB9-241431-L-CT	Open 9 Cubby Stge - Continuous Top	\$645.00
BOCB9-241431-M	Open 9 Cubby Stge - St&ard Top	\$1,354.00
BOCB9-241431-M-CT	Open 9 Cubby Stge - Continuous Top	\$1,242.00
BOCB9-241431-O	Open 9 Cubby Stge - St&ard Top	\$1,056.00
BOCB9-241431-O-CT	Open 9 Cubby Stge - Continuous Top	\$936.00
BOCB9-241431-T	elements Open 9 Cubby Stge - St&ard Top	\$710.00
BOCB9-241431-T-CT	elements Open 9 Cubby Stge - Continuous Top	\$595.00
BOCB9-241434-L	Open 9 Cubby Stge - St&ard Top	\$828.00
BOCB9-241434-L-CT	Open 9 Cubby Stge - Continuous Top	\$714.00
BOCB9-241434-M	Open 9 Cubby Stge - St&ard Top	\$1,501.00
BOCB9-241434-M-CT	Open 9 Cubby Stge - Continuous Top	\$1,384.00
BOCB9-241434-O	Open 9 Cubby Stge - St&ard Top	\$1,156.00
BOCB9-241434-O-CT	Open 9 Cubby Stge - Continuous Top	\$1,037.00
BOCB9-241434-T	elements Open 9 Cubby Stge - St&ard Top	\$728.00
BOCB9-241434-T-CT	elements Open 9 Cubby Stge - Continuous Top	\$614.00
BOCB9-241436-L	Open 9 Cubby Stge - St&ard Top	\$828.00
BOCB9-241436-L-CT	Open 9 Cubby Stge - Continuous Top	\$714.00
BOCB9-241436-M	Open 9 Cubby Stge - St&ard Top	\$1,501.00
BOCB9-241436-M-CT	Open 9 Cubby Stge - Continuous Top	\$1,384.00
BOCB9-241436-O	Open 9 Cubby Stge - St&ard Top	\$1,156.00
BOCB9-241436-O-CT	Open 9 Cubby Stge - Continuous Top	\$1,037.00
BOCB9-241436-T	elements Open 9 Cubby Stge - St&ard Top	\$739.00
BOCB9-241436-T-CT	elements Open 9 Cubby Stge - Continuous Top	\$624.00
BOCB9-242031-L	Open 9 Cubby Stge - St&ard Top	\$910.00
BOCB9-242031-L-CT	Open 9 Cubby Stge - Continuous Top	\$910.00
BOCB9-242031-M	Open 9 Cubby Stge - St&ard Top	\$1,667.00
BOCB9-242031-M-CT	Open 9 Cubby Stge - Continuous Top	\$2,041.00
BOCB9-242031-O	Open 9 Cubby Stge - St&ard Top	\$1,276.00
BOCB9-242031-O-CT	Open 9 Cubby Stge - Continuous Top	\$1,495.00
BOCB9-242031-T	elements Open 9 Cubby Stge - St&ard Top	\$786.00
BOCB9-242031-T-CT	elements Open 9 Cubby Stge - Continuous Top	\$649.00
BOCB9-242034-L	Open 9 Cubby Stge - St&ard Top	\$976.00
BOCB9-242036-L	Open 9 Cubby Stge - St&ard Top	\$976.00
BOCB9-242036-L-CT	Open 9 Cubby Stge - Continuous Top	\$976.00
BOCB9-242036-L-CT	Open 9 Cubby Stge - Continuous Top	\$976.00
BOCB9-242036-M	Open 9 Cubby Stge - St&ard Top	\$1,812.00
BOCB9-242036-M	Open 9 Cubby Stge - St&ard Top	\$1,812.00
BOCB9-242036-M-CT	Open 9 Cubby Stge - Continuous Top	\$2,192.00
BOCB9-242036-M-CT	Open 9 Cubby Stge - Continuous Top	\$2,192.00
BOCB9-242036-O	Open 9 Cubby Stge - St&ard Top	\$1,372.00
BOCB9-242036-O	Open 9 Cubby Stge - St&ard Top	\$1,372.00
BOCB9-242036-O-CT	Open 9 Cubby Stge - Continuous Top	\$1,595.00
BOCB9-242036-O-CT	Open 9 Cubby Stge - Continuous Top	\$1,595.00
BOCB9-242036-T	elements Open 9 Cubby Stge - St&ard Top	\$808.00
BOCB9-242036-T	elements Open 9 Cubby Stge - St&ard Top	\$820.00
BOCB9-242036-T-CT	elements Open 9 Cubby Stge - Continuous Top	\$669.00
BOCB9-242036-T-CT	elements Open 9 Cubby Stge - Continuous Top	\$682.00
BOCB9-242431-L	Open 9 Cubby Stge - St&ard Top	\$1,014.00
BOCB9-242431-L-CT	Open 9 Cubby Stge - Continuous Top	\$881.00
BOCB9-242431-M	Open 9 Cubby Stge - St&ard Top	\$1,888.00
BOCB9-242431-M-CT	Open 9 Cubby Stge - Continuous Top	\$1,755.00

TOTAL•LIBRARY

I N T E R I O R S

Model Number	General Description	Price
BOCB9-242431-O	Open 9 Cubby Stge - St&ard Top	\$1,426.00
BOCB9-242431-O-CT	Open 9 Cubby Stge - Continuous Top	\$1,283.00
BOCB9-242431-T	elements Open 9 Cubby Stge - St&ard Top	\$828.00
BOCB9-242431-T-CT	elements Open 9 Cubby Stge - Continuous Top	\$694.00
BOCB9-242434-L	Open 9 Cubby Stge - St&ard Top	\$1,113.00
BOCB9-242434-L-CT	Open 9 Cubby Stge - Continuous Top	\$977.00
BOCB9-242434-M	Open 9 Cubby Stge - St&ard Top	\$2,109.00
BOCB9-242434-M-CT	Open 9 Cubby Stge - Continuous Top	\$1,975.00
BOCB9-242434-O	Open 9 Cubby Stge - St&ard Top	\$1,573.00
BOCB9-242434-O-CT	Open 9 Cubby Stge - Continuous Top	\$1,429.00
BOCB9-242434-T	elements Open 9 Cubby Stge - St&ard Top	\$859.00
BOCB9-242434-T-CT	elements Open 9 Cubby Stge - Continuous Top	\$723.00
BOCB9-242436-L	Open 9 Cubby Stge - St&ard Top	\$1,114.00
BOCB9-242436-L-CT	Open 9 Cubby Stge - Continuous Top	\$977.00
BOCB9-242436-M	Open 9 Cubby Stge - St&ard Top	\$2,109.00
BOCB9-242436-M-CT	Open 9 Cubby Stge - Continuous Top	\$1,975.00
BOCB9-242436-O	Open 9 Cubby Stge - St&ard Top	\$1,573.00
BOCB9-242436-O-CT	Open 9 Cubby Stge - Continuous Top	\$1,433.00
BOCB9-242436-T	elements Open 9 Cubby Stge - St&ard Top	\$873.00
BOCB9-242436-T-CT	elements Open 9 Cubby Stge - Continuous Top	\$736.00
BOCB9-301431-L	Open 9 Cubby Stge - St&ard Top	\$842.00
BOCB9-301431-L-CT	Open 9 Cubby Stge - Continuous Top	\$714.00
BOCB9-301431-M	Open 9 Cubby Stge - St&ard Top	\$1,515.00
BOCB9-301431-M-CT	Open 9 Cubby Stge - Continuous Top	\$1,386.00
BOCB9-301431-O	Open 9 Cubby Stge - St&ard Top	\$1,173.00
BOCB9-301431-O-CT	Open 9 Cubby Stge - Continuous Top	\$1,037.00
BOCB9-301431-T	elements Open 9 Cubby Stge - St&ard Top	\$750.00
BOCB9-301431-T-CT	elements Open 9 Cubby Stge - Continuous Top	\$621.00
BOCB9-301434-L	Open 9 Cubby Stge - St&ard Top	\$908.00
BOCB9-301434-L-CT	Open 9 Cubby Stge - Continuous Top	\$781.00
BOCB9-301434-M	Open 9 Cubby Stge - St&ard Top	\$1,661.00
BOCB9-301434-M-CT	Open 9 Cubby Stge - Continuous Top	\$1,533.00
BOCB9-301434-O	Open 9 Cubby Stge - St&ard Top	\$1,271.00
BOCB9-301434-O-CT	Open 9 Cubby Stge - Continuous Top	\$1,134.00
BOCB9-301434-T	elements Open 9 Cubby Stge - St&ard Top	\$767.00
BOCB9-301434-T-CT	elements Open 9 Cubby Stge - Continuous Top	\$639.00
BOCB9-301436-L	Open 9 Cubby Stge - St&ard Top	\$908.00
BOCB9-301436-L-CT	Open 9 Cubby Stge - Continuous Top	\$781.00
BOCB9-301436-M	Open 9 Cubby Stge - St&ard Top	\$1,661.00
BOCB9-301436-M-CT	Open 9 Cubby Stge - Continuous Top	\$1,533.00
BOCB9-301436-O	Open 9 Cubby Stge - St&ard Top	\$1,271.00
BOCB9-301436-O-CT	Open 9 Cubby Stge - Continuous Top	\$1,134.00
BOCB9-301436-T	elements Open 9 Cubby Stge - St&ard Top	\$779.00
BOCB9-301436-T-CT	elements Open 9 Cubby Stge - Continuous Top	\$651.00
BOCB9-302031-L	Open 9 Cubby Stge - St&ard Top	\$1,009.00
BOCB9-302031-L-CT	Open 9 Cubby Stge - Continuous Top	\$863.00
BOCB9-302031-M	Open 9 Cubby Stge - St&ard Top	\$1,865.00
BOCB9-302031-M-CT	Open 9 Cubby Stge - Continuous Top	\$1,719.00
BOCB9-302031-O	Open 9 Cubby Stge - St&ard Top	\$1,416.00
BOCB9-302031-O-CT	Open 9 Cubby Stge - Continuous Top	\$1,258.00
BOCB9-302031-T	elements Open 9 Cubby Stge - St&ard Top	\$833.00

TOTAL•LIBRARY

I N T E R I O R S

Model Number	General Description	Price
BOCB9-302031-T-CT	elements Open 9 Cubby Stge - Continuous Top	\$688.00
BOCB9-302036-L	Open 9 Cubby Stge - St&ard Top	\$1,076.00
BOCB9-302036-L	Open 9 Cubby Stge - St&ard Top	\$1,076.00
BOCB9-302036-L-CT	Open 9 Cubby Stge - Continuous Top	\$931.00
BOCB9-302036-L-CT	Open 9 Cubby Stge - Continuous Top	\$931.00
BOCB9-302036-M	Open 9 Cubby Stge - St&ard Top	\$2,012.00
BOCB9-302036-M	Open 9 Cubby Stge - St&ard Top	\$2,012.00
BOCB9-302036-M-CT	Open 9 Cubby Stge - Continuous Top	\$1,865.00
BOCB9-302036-M-CT	Open 9 Cubby Stge - Continuous Top	\$1,865.00
BOCB9-302036-O	Open 9 Cubby Stge - St&ard Top	\$1,513.00
BOCB9-302036-O	Open 9 Cubby Stge - St&ard Top	\$1,513.00
BOCB9-302036-O-CT	Open 9 Cubby Stge - Continuous Top	\$1,356.00
BOCB9-302036-O-CT	Open 9 Cubby Stge - Continuous Top	\$1,356.00
BOCB9-302036-T	elements Open 9 Cubby Stge - St&ard Top	\$857.00
BOCB9-302036-T	elements Open 9 Cubby Stge - St&ard Top	\$872.00
BOCB9-302036-T-CT	elements Open 9 Cubby Stge - Continuous Top	\$712.00
BOCB9-302036-T-CT	elements Open 9 Cubby Stge - Continuous Top	\$726.00
BOCB9-302431-L	Open 9 Cubby Stge - St&ard Top	\$1,163.00
BOCB9-302431-L-CT	Open 9 Cubby Stge - Continuous Top	\$994.00
BOCB9-302431-M	Open 9 Cubby Stge - St&ard Top	\$2,178.00
BOCB9-302431-M-CT	Open 9 Cubby Stge - Continuous Top	\$2,012.00
BOCB9-302431-O	Open 9 Cubby Stge - St&ard Top	\$1,632.00
BOCB9-302431-O-CT	Open 9 Cubby Stge - Continuous Top	\$1,455.00
BOCB9-302431-T	elements Open 9 Cubby Stge - St&ard Top	\$891.00
BOCB9-302431-T-CT	elements Open 9 Cubby Stge - Continuous Top	\$723.00
BOCB9-302434-L	Open 9 Cubby Stge - St&ard Top	\$1,261.00
BOCB9-302434-L-CT	Open 9 Cubby Stge - Continuous Top	\$1,094.00
BOCB9-302434-M	Open 9 Cubby Stge - St&ard Top	\$2,397.00
BOCB9-302434-M-CT	Open 9 Cubby Stge - Continuous Top	\$2,231.00
BOCB9-302434-O	Open 9 Cubby Stge - St&ard Top	\$1,778.00
BOCB9-302434-O-CT	Open 9 Cubby Stge - Continuous Top	\$1,602.00
BOCB9-302434-T	elements Open 9 Cubby Stge - St&ard Top	\$915.00
BOCB9-302434-T-CT	elements Open 9 Cubby Stge - Continuous Top	\$748.00
BOCB9-302436-L	Open 9 Cubby Stge - St&ard Top	\$1,261.00
BOCB9-302436-L-CT	Open 9 Cubby Stge - Continuous Top	\$1,094.00
BOCB9-302436-M	Open 9 Cubby Stge - St&ard Top	\$2,397.00
BOCB9-302436-M-CT	Open 9 Cubby Stge - Continuous Top	\$2,231.00
BOCB9-302436-O	Open 9 Cubby Stge - St&ard Top	\$1,779.00
BOCB9-302436-O-CT	Open 9 Cubby Stge - Continuous Top	\$1,602.00
BOCB9-302436-T	elements Open 9 Cubby Stge - St&ard Top	\$933.00
BOCB9-302436-T-CT	elements Open 9 Cubby Stge - Continuous Top	\$766.00
BOCB9-361431-L	Open 9 Cubby Stge - St&ard Top	\$957.00
BOCB9-361431-L-CT	Open 9 Cubby Stge - Continuous Top	\$813.00
BOCB9-361431-M	Open 9 Cubby Stge - St&ard Top	\$1,753.00
BOCB9-361431-M-CT	Open 9 Cubby Stge - Continuous Top	\$1,610.00
BOCB9-361431-O	Open 9 Cubby Stge - St&ard Top	\$1,338.00
BOCB9-361431-O-CT	Open 9 Cubby Stge - Continuous Top	\$1,185.00
BOCB9-361431-T	elements Open 9 Cubby Stge - St&ard Top	\$787.00
BOCB9-361431-T-CT	elements Open 9 Cubby Stge - Continuous Top	\$644.00
BOCB9-361434-L	Open 9 Cubby Stge - St&ard Top	\$1,023.00
BOCB9-361434-L-CT	Open 9 Cubby Stge - Continuous Top	\$881.00

TOTAL•LIBRARY

I N T E R I O R S

Model Number	General Description	Price
BOCB9-361434-M	Open 9 Cubby Stge - St&ard Top	\$1,899.00
BOCB9-361434-M-CT	Open 9 Cubby Stge - Continuous Top	\$1,756.00
BOCB9-361434-O	Open 9 Cubby Stge - St&ard Top	\$1,437.00
BOCB9-361434-O-CT	Open 9 Cubby Stge - Continuous Top	\$1,283.00
BOCB9-361434-T	elements Open 9 Cubby Stge - St&ard Top	\$808.00
BOCB9-361434-T-CT	elements Open 9 Cubby Stge - Continuous Top	\$665.00
BOCB9-361436-L	Open 9 Cubby Stge - St&ard Top	\$1,023.00
BOCB9-361436-L-CT	Open 9 Cubby Stge - Continuous Top	\$881.00
BOCB9-361436-M	Open 9 Cubby Stge - St&ard Top	\$1,899.00
BOCB9-361436-M-CT	Open 9 Cubby Stge - Continuous Top	\$1,756.00
BOCB9-361436-O	Open 9 Cubby Stge - St&ard Top	\$1,437.00
BOCB9-361436-O-CT	Open 9 Cubby Stge - Continuous Top	\$1,283.00
BOCB9-361436-T	elements Open 9 Cubby Stge - St&ard Top	\$820.00
BOCB9-361436-T-CT	elements Open 9 Cubby Stge - Continuous Top	\$677.00
BOCB9-362031-L	Open 9 Cubby Stge - St&ard Top	\$1,191.00
BOCB9-362031-L-CT	Open 9 Cubby Stge - Continuous Top	\$1,012.00
BOCB9-362031-M	Open 9 Cubby Stge - St&ard Top	\$2,226.00
BOCB9-362031-M-CT	Open 9 Cubby Stge - Continuous Top	\$2,051.00
BOCB9-362031-O	Open 9 Cubby Stge - St&ard Top	\$1,672.00
BOCB9-362031-O-CT	Open 9 Cubby Stge - Continuous Top	\$1,479.00
BOCB9-362031-T	elements Open 9 Cubby Stge - St&ard Top	\$885.00
BOCB9-362031-T-CT	elements Open 9 Cubby Stge - Continuous Top	\$706.00
BOCB9-362036-L	Open 9 Cubby Stge - St&ard Top	\$1,258.00
BOCB9-362036-L	Open 9 Cubby Stge - St&ard Top	\$1,258.00
BOCB9-362036-L-CT	Open 9 Cubby Stge - Continuous Top	\$1,081.00
BOCB9-362036-L-CT	Open 9 Cubby Stge - Continuous Top	\$1,081.00
BOCB9-362036-M	Open 9 Cubby Stge - St&ard Top	\$2,376.00
BOCB9-362036-M	Open 9 Cubby Stge - St&ard Top	\$2,376.00
BOCB9-362036-M-CT	Open 9 Cubby Stge - Continuous Top	\$2,197.00
BOCB9-362036-M-CT	Open 9 Cubby Stge - Continuous Top	\$2,197.00
BOCB9-362036-O	Open 9 Cubby Stge - St&ard Top	\$1,770.00
BOCB9-362036-O	Open 9 Cubby Stge - St&ard Top	\$1,770.00
BOCB9-362036-O-CT	Open 9 Cubby Stge - Continuous Top	\$1,578.00
BOCB9-362036-O-CT	Open 9 Cubby Stge - Continuous Top	\$1,578.00
BOCB9-362036-T	elements Open 9 Cubby Stge - St&ard Top	\$907.00
BOCB9-362036-T	elements Open 9 Cubby Stge - St&ard Top	\$920.00
BOCB9-362036-T-CT	elements Open 9 Cubby Stge - Continuous Top	\$731.00
BOCB9-362036-T-CT	elements Open 9 Cubby Stge - Continuous Top	\$743.00
BOCB9-362431-L	Open 9 Cubby Stge - St&ard Top	\$1,372.00
BOCB9-362431-L-CT	Open 9 Cubby Stge - Continuous Top	\$1,180.00
BOCB9-362431-M	Open 9 Cubby Stge - St&ard Top	\$2,611.00
BOCB9-362431-M-CT	Open 9 Cubby Stge - Continuous Top	\$2,417.00
BOCB9-362431-O	Open 9 Cubby Stge - St&ard Top	\$1,938.00
BOCB9-362431-O-CT	Open 9 Cubby Stge - Continuous Top	\$1,726.00
BOCB9-362431-T	elements Open 9 Cubby Stge - St&ard Top	\$945.00
BOCB9-362431-T-CT	elements Open 9 Cubby Stge - Continuous Top	\$754.00
BOCB9-362434-L	Open 9 Cubby Stge - St&ard Top	\$1,475.00
BOCB9-362434-L-CT	Open 9 Cubby Stge - Continuous Top	\$1,278.00
BOCB9-362434-M	Open 9 Cubby Stge - St&ard Top	\$2,831.00
BOCB9-362434-M-CT	Open 9 Cubby Stge - Continuous Top	\$2,638.00
BOCB9-362434-O	Open 9 Cubby Stge - St&ard Top	\$2,086.00

Model Number	General Description	Price
BOCB9-362434-O-CT	Open 9 Cubby Stge - Continuous Top	\$1,873.00
BOCB9-362434-T	elements Open 9 Cubby Stge - St&ard Top	\$972.00
BOCB9-362434-T-CT	elements Open 9 Cubby Stge - Continuous Top	\$776.00
BOCB9-362436-L	Open 9 Cubby Stge - St&ard Top	\$1,475.00
BOCB9-362436-L-CT	Open 9 Cubby Stge - Continuous Top	\$1,279.00
BOCB9-362436-M	Open 9 Cubby Stge - St&ard Top	\$2,832.00
BOCB9-362436-M-CT	Open 9 Cubby Stge - Continuous Top	\$2,638.00
BOCB9-362436-O	Open 9 Cubby Stge - St&ard Top	\$2,086.00
BOCB9-362436-O-CT	Open 9 Cubby Stge - Continuous Top	\$1,873.00
BOCB9-362436-T	elements Open 9 Cubby Stge - St&ard Top	\$989.00
BOCB9-362436-T-CT	elements Open 9 Cubby Stge - Continuous Top	\$794.00
BOF-241431-L	Open Folio Unit - St&ard Top	\$796.00
BOF-241431-L-CT	Open Folio Unit - Continuous Top	\$683.00
BOF-241431-M	Open Folio Unit - St&ard Top	\$1,587.00
BOF-241431-M-CT	Open Folio Unit - Continuous Top	\$1,472.00
BOF-241431-O	Open Folio Unit - St&ard Top	\$1,278.00
BOF-241431-O-CT	Open Folio Unit - Continuous Top	\$1,157.00
BOF-241431-T	elements Open Folio Unit - St&ard Top	\$665.00
BOF-241431-T-CT	elements Open Folio Unit - Continuous Top	\$552.00
BOF-241434-L	Open Folio Unit - St&ard Top	\$849.00
BOF-241434-L-CT	Open Folio Unit - Continuous Top	\$735.00
BOF-241434-M	Open Folio Unit - St&ard Top	\$1,696.00
BOF-241434-M-CT	Open Folio Unit - Continuous Top	\$1,582.00
BOF-241434-O	Open Folio Unit - St&ard Top	\$1,351.00
BOF-241434-O-CT	Open Folio Unit - Continuous Top	\$1,230.00
BOF-241434-T	elements Open Folio Unit - St&ard Top	\$689.00
BOF-241434-T-CT	elements Open Folio Unit - Continuous Top	\$575.00
BOF-241434-T-CT	Open Folio Unit - Continuous Top	\$560.00
BOF-241436-L	Open Folio Unit - St&ard Top	\$849.00
BOF-241436-L-CT	Open Folio Unit - Continuous Top	\$735.00
BOF-241436-M	Open Folio Unit - St&ard Top	\$1,696.00
BOF-241436-M-CT	Open Folio Unit - Continuous Top	\$1,582.00
BOF-241436-O	Open Folio Unit - St&ard Top	\$1,351.00
BOF-241436-O-CT	Open Folio Unit - Continuous Top	\$1,230.00
BOF-241436-T	elements Open Folio Unit - St&ard Top	\$689.00
BOF-241436-T-CT	elements Open Folio Unit - Continuous Top	\$575.00
BOF-242031-L	Open Folio Unit - St&ard Top	\$954.00
BOF-242031-L-CT	Open Folio Unit - Continuous Top	\$821.00
BOF-242031-M	Open Folio Unit - St&ard Top	\$2,012.00
BOF-242031-M-CT	Open Folio Unit - Continuous Top	\$1,880.00
BOF-242031-O	Open Folio Unit - St&ard Top	\$1,596.00
BOF-242031-O-CT	Open Folio Unit - Continuous Top	\$1,458.00
BOF-242031-T	elements Open Folio Unit - St&ard Top	\$773.00
BOF-242031-T-CT	elements Open Folio Unit - Continuous Top	\$639.00
BOF-242036-L	Open Folio Unit - St&ard Top	\$1,005.00
BOF-242036-L	Open Folio Unit - St&ard Top	\$1,005.00
BOF-242036-L-CT	Open Folio Unit - Continuous Top	\$872.00
BOF-242036-M	Open Folio Unit - St&ard Top	\$2,123.00
BOF-242036-M-CT	Open Folio Unit - Continuous Top	\$1,990.00
BOF-242036-O	Open Folio Unit - St&ard Top	\$1,672.00
BOF-242036-O-CT	Open Folio Unit - Continuous Top	\$1,532.00

TOTAL•LIBRARY

I N T E R I O R S

Model Number	General Description	Price
BOF-242036-T	elements Open Folio Unit - St&ard Top	\$795.00
BOF-242036-T-CT	elements Open Folio Unit - Continuous Top	\$662.00
BOF-242431-L	Open Folio Unit - St&ard Top	\$1,014.00
BOF-242431-L-CT	Open Folio Unit - Continuous Top	\$881.00
BOF-242431-M	Open Folio Unit - St&ard Top	\$2,213.00
BOF-242431-M-CT	Open Folio Unit - Continuous Top	\$2,079.00
BOF-242431-O	Open Folio Unit - St&ard Top	\$1,749.00
BOF-242431-O-CT	Open Folio Unit - Continuous Top	\$1,609.00
BOF-242431-T	elements Open Folio Unit - St&ard Top	\$821.00
BOF-242431-T-CT	elements Open Folio Unit - Continuous Top	\$687.00
BOF-242434-L	Open Folio Unit - St&ard Top	\$1,090.00
BOF-242434-L-CT	Open Folio Unit - Continuous Top	\$956.00
BOF-242434-M	Open Folio Unit - St&ard Top	\$2,380.00
BOF-242434-M-CT	Open Folio Unit - Continuous Top	\$2,243.00
BOF-242434-O	Open Folio Unit - St&ard Top	\$1,860.00
BOF-242434-O-CT	Open Folio Unit - Continuous Top	\$1,719.00
BOF-242434-T	elements Open Folio Unit - St&ard Top	\$854.00
BOF-242434-T-CT	elements Open Folio Unit - Continuous Top	\$720.00
BOF-242436-L	Open Folio Unit - St&ard Top	\$1,090.00
BOF-242436-L-CT	Open Folio Unit - Continuous Top	\$956.00
BOF-242436-M	Open Folio Unit - St&ard Top	\$2,380.00
BOF-242436-M-CT	Open Folio Unit - Continuous Top	\$2,243.00
BOF-242436-O	Open Folio Unit - St&ard Top	\$1,860.00
BOF-242436-O-CT	Open Folio Unit - Continuous Top	\$1,719.00
BOF-242436-T	elements Open Folio Unit - St&ard Top	\$854.00
BOF-242436-T-CT	elements Open Folio Unit - Continuous Top	\$720.00
BOF-301431-L	Open Folio Unit - St&ard Top	\$905.00
BOF-301431-L-CT	Open Folio Unit - Continuous Top	\$777.00
BOF-301431-M	Open Folio Unit - St&ard Top	\$1,922.00
BOF-301431-M-CT	Open Folio Unit - Continuous Top	\$1,792.00
BOF-301431-O	Open Folio Unit - St&ard Top	\$1,538.00
BOF-301431-O-CT	Open Folio Unit - Continuous Top	\$1,401.00
BOF-301431-T	elements Open Folio Unit - St&ard Top	\$755.00
BOF-301431-T-CT	elements Open Folio Unit - Continuous Top	\$627.00
BOF-301434-L	Open Folio Unit - St&ard Top	\$956.00
BOF-301434-L-CT	Open Folio Unit - Continuous Top	\$828.00
BOF-301434-M	Open Folio Unit - St&ard Top	\$2,031.00
BOF-301434-M-CT	Open Folio Unit - Continuous Top	\$1,899.00
BOF-301434-O	Open Folio Unit - St&ard Top	\$1,611.00
BOF-301434-O-CT	Open Folio Unit - Continuous Top	\$1,475.00
BOF-301434-T	elements Open Folio Unit - St&ard Top	\$777.00
BOF-301434-T-CT	elements Open Folio Unit - Continuous Top	\$649.00
BOF-301436-L	Open Folio Unit - St&ard Top	\$956.00
BOF-301436-L-CT	Open Folio Unit - Continuous Top	\$828.00
BOF-301436-M	Open Folio Unit - St&ard Top	\$2,031.00
BOF-301436-M-CT	Open Folio Unit - Continuous Top	\$1,899.00
BOF-301436-O	Open Folio Unit - St&ard Top	\$1,611.00
BOF-301436-O-CT	Open Folio Unit - Continuous Top	\$1,475.00
BOF-301436-T	elements Open Folio Unit - St&ard Top	\$777.00
BOF-301436-T-CT	elements Open Folio Unit - Continuous Top	\$649.00
BOF-302031-L	Open Folio Unit - St&ard Top	\$1,086.00

TOTAL•LIBRARY

I N T E R I O R S

Model Number	General Description	Price
BOF-302031-L-CT	Open Folio Unit - Continuous Top	\$938.00
BOF-302031-M	Open Folio Unit - St&ard Top	\$2,422.00
BOF-302031-M-CT	Open Folio Unit - Continuous Top	\$2,275.00
BOF-302031-O	Open Folio Unit - St&ard Top	\$1,914.00
BOF-302031-O-CT	Open Folio Unit - Continuous Top	\$1,756.00
BOF-302031-T	elements Open Folio Unit - St&ard Top	\$877.00
BOF-302031-T-CT	elements Open Folio Unit - Continuous Top	\$729.00
BOF-302034-L	Open Folio Unit - St&ard Top	\$1,137.00
BOF-302034-L-CT	Open Folio Unit - Continuous Top	\$990.00
BOF-302034-M	Open Folio Unit - St&ard Top	\$2,534.00
BOF-302034-M-CT	Open Folio Unit - Continuous Top	\$2,386.00
BOF-302034-O	Open Folio Unit - St&ard Top	\$1,987.00
BOF-302034-O-CT	Open Folio Unit - Continuous Top	\$1,832.00
BOF-302034-T	elements Open Folio Unit - St&ard Top	\$898.00
BOF-302034-T-CT	elements Open Folio Unit - Continuous Top	\$499.00
BOF-302036-L	Open Folio Unit - St&ard Top	\$1,137.00
BOF-302036-L-CT	Open Folio Unit - Continuous Top	\$990.00
BOF-302036-M	Open Folio Unit - St&ard Top	\$2,534.00
BOF-302036-M-CT	Open Folio Unit - Continuous Top	\$2,386.00
BOF-302036-O	Open Folio Unit - St&ard Top	\$1,987.00
BOF-302036-O-CT	Open Folio Unit - Continuous Top	\$1,832.00
BOF-302036-T	elements Open Folio Unit - St&ard Top	\$898.00
BOF-302036-T-CT	elements Open Folio Unit - Continuous Top	\$499.00
BOF-302431-L	Open Folio Unit - St&ard Top	\$1,172.00
BOF-302431-L-CT	Open Folio Unit - Continuous Top	\$1,008.00
BOF-302431-M	Open Folio Unit - St&ard Top	\$2,677.00
BOF-302431-M-CT	Open Folio Unit - Continuous Top	\$2,513.00
BOF-302431-O	Open Folio Unit - St&ard Top	\$2,114.00
BOF-302431-O-CT	Open Folio Unit - Continuous Top	\$1,938.00
BOF-302431-T	elements Open Folio Unit - St&ard Top	\$950.00
BOF-302431-T-CT	elements Open Folio Unit - Continuous Top	\$787.00
BOF-302434-L	Open Folio Unit - St&ard Top	\$1,247.00
BOF-302434-L-CT	Open Folio Unit - Continuous Top	\$1,084.00
BOF-302434-M	Open Folio Unit - St&ard Top	\$2,845.00
BOF-302434-M-CT	Open Folio Unit - Continuous Top	\$2,683.00
BOF-302434-O	Open Folio Unit - St&ard Top	\$2,225.00
BOF-302434-O-CT	Open Folio Unit - Continuous Top	\$2,048.00
BOF-302434-T	elements Open Folio Unit - St&ard Top	\$984.00
BOF-302434-T-CT	elements Open Folio Unit - Continuous Top	\$821.00
BOF-302436-L	Open Folio Unit - St&ard Top	\$1,247.00
BOF-302436-L-CT	Open Folio Unit - Continuous Top	\$1,084.00
BOF-302436-M	Open Folio Unit - St&ard Top	\$2,847.00
BOF-302436-M-CT	Open Folio Unit - Continuous Top	\$2,683.00
BOF-302436-O	Open Folio Unit - St&ard Top	\$2,226.00
BOF-302436-O-CT	Open Folio Unit - Continuous Top	\$2,048.00
BOF-302436-T	elements Open Folio Unit - St&ard Top	\$984.00
BOF-302436-T-CT	elements Open Folio Unit - Continuous Top	\$821.00
BOF-361431-L	Open Folio Unit - St&ard Top	\$1,014.00
BOF-361431-L-CT	Open Folio Unit - Continuous Top	\$872.00
BOF-361431-M	Open Folio Unit - St&ard Top	\$2,203.00
BOF-361431-M-CT	Open Folio Unit - Continuous Top	\$2,057.00

TOTAL•LIBRARY

I N T E R I O R S

Model Number	General Description	Price
BOF-361431-O	Open Folio Unit - St&ard Top	\$1,748.00
BOF-361431-O-CT	Open Folio Unit - Continuous Top	\$1,593.00
BOF-361431-T	elements Open Folio Unit - St&ard Top	\$828.00
BOF-361431-T-CT	elements Open Folio Unit - Continuous Top	\$686.00
BOF-361434-L	Open Folio Unit - St&ard Top	\$1,065.00
BOF-361434-L-CT	Open Folio Unit - Continuous Top	\$920.00
BOF-361434-M	Open Folio Unit - St&ard Top	\$2,313.00
BOF-361434-M-CT	Open Folio Unit - Continuous Top	\$2,169.00
BOF-361434-O	Open Folio Unit - St&ard Top	\$1,822.00
BOF-361434-O-CT	Open Folio Unit - Continuous Top	\$1,670.00
BOF-361434-T	elements Open Folio Unit - St&ard Top	\$848.00
BOF-361434-T-CT	elements Open Folio Unit - Continuous Top	\$703.00
BOF-361436-L	Open Folio Unit - St&ard Top	\$1,065.00
BOF-361436-L-CT	Open Folio Unit - Continuous Top	\$920.00
BOF-361436-M	Open Folio Unit - St&ard Top	\$2,313.00
BOF-361436-M-CT	Open Folio Unit - Continuous Top	\$2,169.00
BOF-361436-O	Open Folio Unit - St&ard Top	\$1,822.00
BOF-361436-O-CT	Open Folio Unit - Continuous Top	\$1,670.00
BOF-361436-T	elements Open Folio Unit - St&ard Top	\$848.00
BOF-361436-T-CT	elements Open Folio Unit - Continuous Top	\$703.00
BOF-362031-L	Open Folio Unit - St&ard Top	\$1,244.00
BOF-362031-L-CT	Open Folio Unit - Continuous Top	\$1,065.00
BOF-362031-M	Open Folio Unit - St&ard Top	\$2,819.00
BOF-362031-M-CT	Open Folio Unit - Continuous Top	\$2,643.00
BOF-362031-O	Open Folio Unit - St&ard Top	\$2,216.00
BOF-362031-O-CT	Open Folio Unit - Continuous Top	\$2,022.00
BOF-362031-T	elements Open Folio Unit - St&ard Top	\$989.00
BOF-362031-T-CT	elements Open Folio Unit - Continuous Top	\$810.00
BOF-362034-L	Open Folio Unit - St&ard Top	\$1,294.00
BOF-362034-L-CT	Open Folio Unit - Continuous Top	\$1,115.00
BOF-362034-M	Open Folio Unit - St&ard Top	\$2,929.00
BOF-362034-M-CT	Open Folio Unit - Continuous Top	\$2,753.00
BOF-362034-O	Open Folio Unit - St&ard Top	\$2,290.00
BOF-362034-O-CT	Open Folio Unit - Continuous Top	\$2,097.00
BOF-362034-T	elements Open Folio Unit - St&ard Top	\$1,008.00
BOF-362034-T-CT	elements Open Folio Unit - Continuous Top	\$815.00
BOF-362036-L	Open Folio Unit - St&ard Top	\$1,294.00
BOF-362036-L-CT	Open Folio Unit - Continuous Top	\$1,115.00
BOF-362036-M	Open Folio Unit - St&ard Top	\$2,929.00
BOF-362036-M-CT	Open Folio Unit - Continuous Top	\$2,753.00
BOF-362036-O	Open Folio Unit - St&ard Top	\$2,290.00
BOF-362036-O-CT	Open Folio Unit - Continuous Top	\$2,097.00
BOF-362036-T	elements Open Folio Unit - St&ard Top	\$1,008.00
BOF-362036-T-CT	elements Open Folio Unit - Continuous Top	\$815.00
BOF-362431-L	Open Folio Unit - St&ard Top	\$1,338.00
BOF-362431-L-CT	Open Folio Unit - Continuous Top	\$1,146.00
BOF-362431-M	Open Folio Unit - St&ard Top	\$3,117.00
BOF-362431-M-CT	Open Folio Unit - Continuous Top	\$2,924.00
BOF-362431-O	Open Folio Unit - St&ard Top	\$2,449.00
BOF-362431-O-CT	Open Folio Unit - Continuous Top	\$2,239.00
BOF-362431-T	elements Open Folio Unit - St&ard Top	\$1,071.00

TOTAL•LIBRARY

INTERIORS

Model Number	General Description	Price
BOF-362431-T-CT	elements Open Folio Unit - Continuous Top	\$881.00
BOF-362434-L	Open Folio Unit - Standard Top	\$1,414.00
BOF-362434-L-CT	Open Folio Unit - Continuous Top	\$1,220.00
BOF-362434-M	Open Folio Unit - Standard Top	\$3,280.00
BOF-362434-M-CT	Open Folio Unit - Continuous Top	\$3,088.00
BOF-362434-O	Open Folio Unit - Standard Top	\$2,558.00
BOF-362434-O-CT	Open Folio Unit - Continuous Top	\$2,348.00
BOF-362434-T	elements Open Folio Unit - Standard Top	\$1,101.00
BOF-362434-T-CT	elements Open Folio Unit - Continuous Top	\$907.00
BOF-362436-L	Open Folio Unit - Standard Top	\$1,414.00
BOF-362436-L-CT	Open Folio Unit - Continuous Top	\$1,220.00
BOF-362436-M	Open Folio Unit - Standard Top	\$3,280.00
BOF-362436-M-CT	Open Folio Unit - Continuous Top	\$3,088.00
BOF-362436-O	Open Folio Unit - Standard Top	\$2,559.00
BOF-362436-O-CT	Open Folio Unit - Continuous Top	\$2,348.00
BOF-362436-T	elements Open Folio Unit - Standard Top	\$1,101.00
BOF-362436-T-CT	elements Open Folio Unit - Continuous Top	\$907.00
BOF-421431-L	Open Folio Unit - Standard Top	\$1,042.00
BOF-421431-L-CT	Open Folio Unit - Continuous Top	\$898.00
BOF-421431-M	Open Folio Unit - Standard Top	\$2,324.00
BOF-421431-M-CT	Open Folio Unit - Continuous Top	\$2,179.00
BOF-421431-O	Open Folio Unit - Standard Top	\$1,843.00
BOF-421431-O-CT	Open Folio Unit - Continuous Top	\$1,689.00
BOF-421431-T	elements Open Folio Unit - Standard Top	\$854.00
BOF-421431-T-CT	elements Open Folio Unit - Continuous Top	\$709.00
BOF-421434-L	Open Folio Unit - Standard Top	\$1,090.00
BOF-421434-L-CT	Open Folio Unit - Continuous Top	\$945.00
BOF-421434-M	Open Folio Unit - Standard Top	\$2,432.00
BOF-421434-M-CT	Open Folio Unit - Continuous Top	\$2,289.00
BOF-421434-O	Open Folio Unit - Standard Top	\$1,914.00
BOF-421434-O-CT	Open Folio Unit - Continuous Top	\$1,763.00
BOF-421434-T	elements Open Folio Unit - Standard Top	\$873.00
BOF-421434-T-CT	elements Open Folio Unit - Continuous Top	\$728.00
BOF-421436-L	Open Folio Unit - Standard Top	\$1,090.00
BOF-421436-L-CT	Open Folio Unit - Continuous Top	\$945.00
BOF-421436-M	Open Folio Unit - Standard Top	\$2,432.00
BOF-421436-M-CT	Open Folio Unit - Continuous Top	\$2,289.00
BOF-421436-O	Open Folio Unit - Standard Top	\$1,914.00
BOF-421436-O-CT	Open Folio Unit - Continuous Top	\$1,763.00
BOF-421436-T	elements Open Folio Unit - Standard Top	\$873.00
BOF-421436-T-CT	elements Open Folio Unit - Continuous Top	\$728.00
BOF-422031-L	Open Folio Unit - Standard Top	\$1,287.00
BOF-422031-L-CT	Open Folio Unit - Continuous Top	\$1,111.00
BOF-422031-M	Open Folio Unit - Standard Top	\$3,020.00
BOF-422031-M-CT	Open Folio Unit - Continuous Top	\$2,845.00
BOF-422031-O	Open Folio Unit - Standard Top	\$2,374.00
BOF-422031-O-CT	Open Folio Unit - Continuous Top	\$2,180.00
BOF-422031-T	elements Open Folio Unit - Standard Top	\$1,036.00
BOF-422031-T-CT	elements Open Folio Unit - Continuous Top	\$860.00
BOF-422034-L	Open Folio Unit - Standard Top	\$1,338.00
BOF-422034-L-CT	Open Folio Unit - Continuous Top	\$1,163.00

TOTAL•LIBRARY

INTERIORS

Model Number	General Description	Price
BOF-422034-M	Open Folio Unit - St&ard Top	\$3,131.00
BOF-422034-M-CT	Open Folio Unit - Continuous Top	\$2,953.00
BOF-422034-O	Open Folio Unit - St&ard Top	\$2,448.00
BOF-422034-O-CT	Open Folio Unit - Continuous Top	\$2,256.00
BOF-422034-T	elements Open Folio Unit - St&ard Top	\$1,055.00
BOF-422034-T-CT	elements Open Folio Unit - Continuous Top	\$856.00
BOF-422036-L	Open Folio Unit - St&ard Top	\$1,338.00
BOF-422036-L-CT	Open Folio Unit - Continuous Top	\$1,163.00
BOF-422036-M	Open Folio Unit - St&ard Top	\$3,131.00
BOF-422036-M-CT	Open Folio Unit - Continuous Top	\$2,953.00
BOF-422036-O	Open Folio Unit - St&ard Top	\$2,448.00
BOF-422036-O-CT	Open Folio Unit - Continuous Top	\$2,256.00
BOF-422036-T	elements Open Folio Unit - St&ard Top	\$1,055.00
BOF-422036-T-CT	elements Open Folio Unit - Continuous Top	\$856.00
BOF-422431-L	Open Folio Unit - St&ard Top	\$1,388.00
BOF-422431-L-CT	Open Folio Unit - Continuous Top	\$1,195.00
BOF-422431-M	Open Folio Unit - St&ard Top	\$3,338.00
BOF-422431-M-CT	Open Folio Unit - Continuous Top	\$3,144.00
BOF-422431-O	Open Folio Unit - St&ard Top	\$2,620.00
BOF-422431-O-CT	Open Folio Unit - Continuous Top	\$2,412.00
BOF-422431-T	elements Open Folio Unit - St&ard Top	\$1,122.00
BOF-422431-T-CT	elements Open Folio Unit - Continuous Top	\$929.00
BOF-422434-L	Open Folio Unit - St&ard Top	\$1,464.00
BOF-422434-L-CT	Open Folio Unit - Continuous Top	\$1,269.00
BOF-422434-M	Open Folio Unit - St&ard Top	\$3,503.00
BOF-422434-M-CT	Open Folio Unit - Continuous Top	\$3,307.00
BOF-422434-O	Open Folio Unit - St&ard Top	\$2,730.00
BOF-422434-O-CT	Open Folio Unit - Continuous Top	\$2,519.00
BOF-422434-T	elements Open Folio Unit - St&ard Top	\$1,152.00
BOF-422434-T-CT	elements Open Folio Unit - Continuous Top	\$957.00
BOF-422436-L	Open Folio Unit - St&ard Top	\$1,464.00
BOF-422436-L-CT	Open Folio Unit - Continuous Top	\$1,269.00
BOF-422436-M	Open Folio Unit - St&ard Top	\$3,503.00
BOF-422436-M-CT	Open Folio Unit - Continuous Top	\$3,308.00
BOF-422436-O	Open Folio Unit - St&ard Top	\$2,732.00
BOF-422436-O-CT	Open Folio Unit - Continuous Top	\$2,524.00
BOF-422436-T	elements Open Folio Unit - St&ard Top	\$1,152.00
BOF-422436-T-CT	elements Open Folio Unit - Continuous Top	\$957.00
BOF-481431-L	Open Folio Unit - St&ard Top	\$1,076.00
BOF-481431-L-CT	Open Folio Unit - Continuous Top	\$931.00
BOF-481431-M	Open Folio Unit - St&ard Top	\$2,465.00
BOF-481431-M-CT	Open Folio Unit - Continuous Top	\$2,321.00
BOF-481431-O	Open Folio Unit - St&ard Top	\$1,954.00
BOF-481431-O-CT	Open Folio Unit - Continuous Top	\$1,799.00
BOF-481431-T	elements Open Folio Unit - St&ard Top	\$891.00
BOF-481431-T-CT	elements Open Folio Unit - Continuous Top	\$747.00
BOF-481434-L	Open Folio Unit - St&ard Top	\$1,125.00
BOF-481434-L-CT	Open Folio Unit - Continuous Top	\$984.00
BOF-481434-M	Open Folio Unit - St&ard Top	\$2,577.00
BOF-481434-M-CT	Open Folio Unit - Continuous Top	\$2,432.00
BOF-481434-O	Open Folio Unit - St&ard Top	\$2,031.00

TOTAL•LIBRARY

INTERIORS

Model Number	General Description	Price
BOF-481434-O-CT	Open Folio Unit - Continuous Top	\$1,873.00
BOF-481434-T	elements Open Folio Unit - St&ard Top	\$910.00
BOF-481434-T-CT	elements Open Folio Unit - Continuous Top	\$767.00
BOF-481436-L	Open Folio Unit - St&ard Top	\$1,125.00
BOF-481436-L-CT	Open Folio Unit - Continuous Top	\$984.00
BOF-481436-M	Open Folio Unit - St&ard Top	\$2,577.00
BOF-481436-M-CT	Open Folio Unit - Continuous Top	\$2,432.00
BOF-481436-O	Open Folio Unit - St&ard Top	\$2,031.00
BOF-481436-O-CT	Open Folio Unit - Continuous Top	\$1,873.00
BOF-481436-T	elements Open Folio Unit - St&ard Top	\$910.00
BOF-481436-T-CT	elements Open Folio Unit - Continuous Top	\$767.00
BOF-482031-L	Open Folio Unit - St&ard Top	\$1,332.00
BOF-482031-L-CT	Open Folio Unit - Continuous Top	\$1,154.00
BOF-482031-M	Open Folio Unit - St&ard Top	\$3,206.00
BOF-482031-M-CT	Open Folio Unit - Continuous Top	\$3,026.00
BOF-482031-O	Open Folio Unit - St&ard Top	\$2,514.00
BOF-482031-O-CT	Open Folio Unit - Continuous Top	\$2,324.00
BOF-482031-T	elements Open Folio Unit - St&ard Top	\$1,081.00
BOF-482031-T-CT	elements Open Folio Unit - Continuous Top	\$902.00
BOF-482034-L	Open Folio Unit - St&ard Top	\$1,382.00
BOF-482034-L-CT	Open Folio Unit - Continuous Top	\$1,205.00
BOF-482034-M	Open Folio Unit - St&ard Top	\$3,314.00
BOF-482034-M-CT	Open Folio Unit - Continuous Top	\$3,138.00
BOF-482034-O	Open Folio Unit - St&ard Top	\$2,592.00
BOF-482034-O-CT	Open Folio Unit - Continuous Top	\$2,399.00
BOF-482034-T	elements Open Folio Unit - St&ard Top	\$1,101.00
BOF-482034-T-CT	elements Open Folio Unit - Continuous Top	\$900.00
BOF-482036-L	Open Folio Unit - St&ard Top	\$1,382.00
BOF-482036-L-CT	Open Folio Unit - Continuous Top	\$1,205.00
BOF-482036-M	Open Folio Unit - St&ard Top	\$3,314.00
BOF-482036-M-CT	Open Folio Unit - Continuous Top	\$3,138.00
BOF-482036-O	Open Folio Unit - St&ard Top	\$2,592.00
BOF-482036-O-CT	Open Folio Unit - Continuous Top	\$2,399.00
BOF-482036-T	elements Open Folio Unit - St&ard Top	\$1,101.00
BOF-482036-T-CT	elements Open Folio Unit - Continuous Top	\$900.00
BOF-482431-L	Open Folio Unit - St&ard Top	\$1,442.00
BOF-482431-L-CT	Open Folio Unit - Continuous Top	\$1,247.00
BOF-482431-M	Open Folio Unit - St&ard Top	\$3,563.00
BOF-482431-M-CT	Open Folio Unit - Continuous Top	\$3,369.00
BOF-482431-O	Open Folio Unit - St&ard Top	\$2,797.00
BOF-482431-O-CT	Open Folio Unit - Continuous Top	\$2,586.00
BOF-482431-T	elements Open Folio Unit - St&ard Top	\$1,175.00
BOF-482431-T-CT	elements Open Folio Unit - Continuous Top	\$980.00
BOF-482434-L	Open Folio Unit - St&ard Top	\$1,517.00
BOF-482434-L-CT	Open Folio Unit - Continuous Top	\$1,323.00
BOF-482434-M	Open Folio Unit - St&ard Top	\$3,729.00
BOF-482434-M-CT	Open Folio Unit - Continuous Top	\$3,532.00
BOF-482434-O	Open Folio Unit - St&ard Top	\$2,909.00
BOF-482434-O-CT	Open Folio Unit - Continuous Top	\$2,697.00
BOF-482434-T	elements Open Folio Unit - St&ard Top	\$1,207.00
BOF-482434-T-CT	elements Open Folio Unit - Continuous Top	\$1,012.00

Model Number	General Description	Price
BOF-482436-L	Open Folio Unit - St&ard Top	\$1,517.00
BOF-482436-L-CT	Open Folio Unit - Continuous Top	\$1,323.00
BOF-482436-M	Open Folio Unit - St&ard Top	\$3,729.00
BOF-482436-M-CT	Open Folio Unit - Continuous Top	\$3,532.00
BOF-482436-O	Open Folio Unit - St&ard Top	\$2,909.00
BOF-482436-O-CT	Open Folio Unit - Continuous Top	\$2,697.00
BOF-482436-T	elements Open Folio Unit - St&ard Top	\$1,207.00
BOF-482436-T-CT	elements Open Folio Unit - Continuous Top	\$1,012.00
BOL-C0036-21	Bola, Jr table, Round, 36" Dia x 21"H	\$770.00
BOL-C0036-24	Bola, teen table, Round, 36" Dia x 24"H	\$770.00
BOL-C0036-27	Bola, student table, Round, 36" Dia x 27"H	\$770.00
BOL-C0036-29	Bola, table, Round, 36" Dia x 29"H	\$770.00
BOL-C0042-21	Bola, Jr table, Round, 42" Dia x 21"H	\$945.00
BOL-C0042-24	Bola, teen table, Round, 42" Dia x 24"H	\$945.00
BOL-C0042-27	Bola, student table, Round, 42" Dia x 27"H	\$945.00
BOL-C0042-29	Bola, table, Round, 42" Dia x 29"H	\$945.00
BOL-C0048-21	Bola, Jr table, Round, 48" Dia x 21"H	\$949.00
BOL-C0048-24	Bola, teen table, Round, 48" Dia x 24"H	\$949.00
BOL-C0048-27	Bola, student table, Round, 48" Dia x 27"H	\$949.00
BOL-C0048-29	Bola, table, Round, 48" Dia x 29"H	\$949.00
BOL-C0054-21	Bola, Jr table, Round, 54" Dia x 21"H	\$1,106.00
BOL-C0054-24	Bola, teen table, Round, 54" Dia x 24"H	\$1,106.00
BOL-C0054-27	Bola, student table, Round, 54" Dia x 27"H	\$1,106.00
BOL-C0054-29	Bola, table, Round, 54" Dia x 29"H	\$1,106.00
BOL-C2424R-21	Bola, Jr table, Sq, 24"D x 24"W x 21"H	\$681.00
BOL-C2424R-24	Bola, teen table, Sq, 24"D x 24"W x 24"H	\$681.00
BOL-C2424R-27	Bola, student table, Sq, 24"D x 24"W x 27"H	\$681.00
BOL-C2424R-29	Bola, table, Sq, 24"D x 24"W x 29"H	\$681.00
BOL-C2442R-21	Bola, Jr table, rectangle, 24"D x 42"W x 21"H	\$743.00
BOL-C2442R-24	Bola, teen table, rectangle, 24"D x 42"W x 24"H	\$743.00
BOL-C2442R-27	Bola, student table, rectangle, 24"D x 42"W x 27"H	\$743.00
BOL-C2442R-29	Bola, table, rectangle, 24"D x 42"W x 29"H	\$743.00
BOL-C3030R-21	Bola, Jr table, Sq, 30"D x 30"W x 21"H	\$710.00
BOL-C3030R-24	Bola, teen table, Sq, 30"D x 30"W x 24"H	\$710.00
BOL-C3030R-27	Bola, student table, Sq, 30"D x 30"W x 27"H	\$710.00
BOL-C3030R-29	Bola, table, Sq, 30"D x 30"W x 29"H	\$710.00
BOL-C3042R-21	Bola, Jr table, rectangle, 30"D x 42"W x 21"H	\$799.00
BOL-C3042R-24	Bola, teen table, rectangle, 30"D x 42"W x 24"H	\$799.00
BOL-C3042R-27	Bola, student table, rectangle, 30"D x 42"W x 27"H	\$799.00
BOL-C3042R-29	Bola, table, rectangle, 30"D x 42"W x 29"H	\$799.00
BOL-C3048R-21	Bola, Jr table, rectangle, 30"D x 48"W x 21"H	\$802.00
BOL-C3048R-24	Bola, teen table, rectangle, 30"D x 48"W x 24"H	\$802.00
BOL-C3048R-27	Bola, student table, rectangle, 30"D x 48"W x 27"H	\$802.00
BOL-C3048R-29	Bola, table, rectangle, 30"D x 48"W x 29"H	\$802.00
BOL-C3060BNR-21	Bola, Table, Beanie	\$849.00
BOL-C3060BNR-24	Bola, Table, Beanie	\$849.00
BOL-C3060BNR-27	Bola, Table, Beanie	\$839.00
BOL-C3060BNR-29	Bola, Table, Beanie	\$839.00
BOL-C3060FLR-21	Bola, Table Flair	\$849.00
BOL-C3060FLR-24	Bola, Table Flair	\$849.00
BOL-C3060FLR-27	Bola, Table Flair	\$839.00

Model Number	General Description	Price
BOL-C3060FLR-29	Bola, Table Flair	\$839.00
BOL-C3060R-21	Bola, Jr table, rectangle, 30"D x 60"W x 21"H	\$869.00
BOL-C3060R-24	Bola, teen table, rectangle, 30"D x 60"W x 24"H	\$869.00
BOL-C3060R-27	Bola, student table, rectangle, 30"D x 60"W x 27"H	\$869.00
BOL-C3060R-29	Bola, table, rectangle, 30"D x 60"W x 29"H	\$869.00
BOL-C3636R-21	Bola, Jr table, Sq, 36"D x 36"W x 21"H	\$780.00
BOL-C3636R-24	Bola, teen table, Sq, 36"D x 36"W x 24"H	\$780.00
BOL-C3636R-27	Bola, student table, Sq, 36"D x 36"W x 27"H	\$780.00
BOL-C3636R-29	Bola, table, Sq, 36"D x 36"W x 29"H	\$780.00
BOL-C3636SQR-21	Bola, Jr table, squircle shape, 36" x 36 x 21"H, 9" Radius corners	\$780.00
BOL-C3636SQR-24	Bola, teen table, squircle shape, 36" x 36 x 24"H, 9" Radius corners	\$780.00
BOL-C3648R-21	Bola, Jr table, rectangle, 36"D x 48"W x 21"H	\$961.00
BOL-C3648R-24	Bola, teen table, rectangle, 36"D x 48"W x 24"H	\$961.00
BOL-C3648R-27	Bola, student table, rectangle, 36"D x 48"W x 27"H	\$961.00
BOL-C3648R-29	Bola, table, rectangle, 36"D x 48"W x 29"H	\$961.00
BOL-C3660R-21	Bola, Jr table, rectangle, 36"D x 60"W x 21"H	\$1,005.00
BOL-C3660R-24	Bola, teen table, rectangle, 36"D x 60"W x 24"H	\$1,005.00
BOL-C3660R-27	Bola, student table, rectangle, 36"D x 60"W x 27"H	\$1,005.00
BOL-C3660R-29	Bola, table, rectangle, 36"D x 60"W x 29"H	\$1,005.00
BOL-C4242R-21	Bola, Jr table, Sq, 42"D x 42"W x 21"H	\$949.00
BOL-C4242R-24	Bola, teen table, Sq, 42"D x 42"W x 24"H	\$949.00
BOL-C4242R-27	Bola, student table, Sq, 42"D x 42"W x 27"H	\$949.00
BOL-C4242R-29	Bola, table, Sq, 42"D x 42"W x 29"H	\$949.00
BOL-C4242SQR-21	Bola, Jr table, squircle shape, 42" x 42" x 21"H, 10.5" Radius corners	\$949.00
BOL-C4242SQR-24	Bola, teen table, squircle shape, 42" x 42" x 24"H, 10.5" Radius corners	\$949.00
BOL-C4242SQR-27	Bola, student table, squircle shape, 42" x 42" x 27"H, 10.5" Radius corners	\$949.00
BOL-C4242SQR-29	Bola, table, squircle shape, 42" x 42" x 29"H, 10.5" Radius corners	\$949.00
BOL-C4565RL-21	Bola, Jr table, Raetsel, 42"D x 42"W x 21"H	\$849.00
BOL-C4565RL-24	Bola, teen table, Raetsel, 42"D x 42"W x 24"H	\$849.00
BOL-C4565RL-27	Bola, student table, Raetsel, 42"D x 42"W x 27"H	\$839.00
BOL-C4565RL-29	Bola, table, Raetsel, 42"D x 42"W x 29"H	\$839.00
BOL-C4848R-21	Bola, Jr table, Sq, 48"D x 48"W x 21"H	\$964.00
BOL-C4848R-24	Bola, teen table, Sq, 48"D x 48"W x 24"H	\$964.00
BOL-C4848R-27	Bola, student table, Sq, 48"D x 48"W x 27"H	\$964.00
BOL-C4848R-29	Bola, table, Sq, 48"D x 48"W x 29"H	\$964.00
BOL-C4848SQR-21	Bola, Jr table, squircle shape, 48" x 48" x 21"H, 12" Radius corners	\$964.00
BOL-C4848SQR-24	Bola, teen table, squircle shape, 48" x 48" x 24"H, 12" Radius corners	\$964.00
BOL-C4848SQR-27	Bola, student table, squircle shape, 48" x 48" x 27"H, 12" Radius corners	\$964.00
BOL-C4848SQR-29	Bola, table, squircle shape, 48" x 48" x 29"H, 12" Radius corners	\$964.00
BOL-C5454SQR-21	Bola, Jr table, squircle shape, 54" x 54" x 21"H, 13.5" Radius corners	\$1,034.00
BOL-C5454SQR-24	Bola, teen table, squircle shape, 54" x 54" x 24"H, 13.5" Radius corners	\$1,034.00
BOL-C5454SQR-27	Bola, student table, squircle shape, 54" x 54" x 27"H, 13.5" Radius corners	\$1,034.00
BOL-C5454SQR-29	Bola, table, squircle shape, 54" x 54" x 29"H, 13.5" Radius corners	\$1,034.00
BOL-C6060S-21	Bola, Jr table, Sprocket, 48"D x 48"W x 21"H	\$1,306.00
BOL-C6060S-24	Bola, teen table, Sprocket, 48"D x 48"W x 24"H	\$1,306.00
BOL-C6060S-27	Bola, student table, Sprocket, 48"D x 48"W x 27"H	\$1,289.00
BOL-C6060S-29	Bola, table, Sprocket, 48"D x 48"W x 29"H	\$1,289.00
BOL-C6060SQR-21	Bola, Jr table, squircle shape, 60" x 60" x 21"H, 15" Radius corners	\$1,049.00
BOL-C6060SQR-24	Bola, teen table, squircle shape, 60" x 60" x 24"H, 15" Radius corners	\$1,049.00
BOL-C6060SQR-27	Bola, student table, squircle shape, 60" x 60" x 27"H, 15" Radius corners	\$1,049.00
BOL-C6060SQR-29	Bola, table, squircle shape, 60" x 60" x 29"H, 15" Radius corners	\$1,049.00

TOTAL•LIBRARY

I N T E R I O R S

Model Number	General Description	Price
BOL-R44000-COM	Bola, Uph, fixed Bk, 4-leg, armless, COM	\$654.00
BOL-R44003	Bola, thermpls, fixed Bk, 4-leg, armless	\$323.00
BOL-R44100-COM	Bola, Uph, fixed Bk, 4-leg, arm, COM	\$717.00
BOL-R44103	Bola, thermpls, fixed Bk, 4-leg, arm	\$448.00
BOL-R45001-COM	Bola, Jr chair, Uph, fixed Bk, 4-leg, armless, COM	\$544.00
BOL-R45005-COM	Bola, baby chair, Uph, fixed Bk, 4-leg, armless, COM	\$643.00
BOL-R45008-COM	Bola, teen chair, Uph, fixed Bk, 4-leg, armless, COM	\$654.00
BOL-R45013	Bola, Jr chair, thermpls, fixed Bk, 4-leg, armless	\$322.00
BOL-R45015	Bola, teen, thermpls, fixed Bk, stacker, armless	\$312.00
BOL-R45018	Bola, Rolled Front Leg, Fixed Bk, thermpls, Stacker Armless	\$312.00
BOL-R45501-COM	Bola, Jr, Uph, Bkless, stacker, armless	\$351.00
BOL-R45501-G3	Bola, Jr, Uph, Bkless, stacker, armless	\$367.00
BOL-R45501-G4	Bola, Jr, Uph, Bkless, stacker, armless	\$374.00
BOL-R45501-G5	Bola, Jr, Uph, Bkless, stacker, armless	\$383.00
BOL-R45501-G6	Bola, Jr, Uph, Bkless, stacker, armless	\$404.00
BOL-R45501-G7	Bola, Jr, Uph, Bkless, stacker, armless	\$416.00
BOL-R45501-G8	Bola, Jr, Uph, Bkless, stacker, armless	\$437.00
BOL-R45501-G9	Bola, Jr, Uph, Bkless, stacker, armless	\$458.00
BOL-R45505-COM	Bola, Teen, Uph, Bkless, stacker, armless	\$369.00
BOL-R45505-G3	Bola, Teen, Uph, Bkless, stacker, armless	\$390.00
BOL-R45505-G4	Bola, Teen, Uph, Bkless, stacker, armless	\$402.00
BOL-R45505-G5	Bola, Teen, Uph, Bkless, stacker, armless	\$418.00
BOL-R45505-G6	Bola, Teen, Uph, Bkless, stacker, armless	\$438.00
BOL-R45505-G7	Bola, Teen, Uph, Bkless, stacker, armless	\$451.00
BOL-R45505-G8	Bola, Teen, Uph, Bkless, stacker, armless	\$476.00
BOL-R45505-G9	Bola, Teen, Uph, Bkless, stacker, armless	\$497.00
BOL-R45508-COM	Bola, rolled front leg, Uph, Bkless, stacker, armless	\$377.00
BOL-R45508-G3	Bola, rolled front leg, Uph, Bkless, stacker, armless	\$399.00
BOL-R45508-G4	Bola, rolled front leg, Uph, Bkless, stacker, armless	\$411.00
BOL-R45508-G5	Bola, rolled front leg, Uph, Bkless, stacker, armless	\$427.00
BOL-R45508-G6	Bola, rolled front leg, Uph, Bkless, stacker, armless	\$448.00
BOL-R45508-G7	Bola, rolled front leg, Uph, Bkless, stacker, armless	\$460.00
BOL-R45508-G8	Bola, rolled front leg, Uph, Bkless, stacker, armless	\$485.00
BOL-R45508-G9	Bola, rolled front leg, Uph, Bkless, stacker, armless	\$505.00
BOL-R45513	Bola, Jr chair, thermpls, Bkless, 4-leg, armless	\$208.00
BOL-R45515	Bola, teen, thermpls, Bkless, stacker, armless	\$208.00
BOL-R45518	Bola, Rolled Front Leg, Bkless, thermpls, Stacker Armless	\$208.00
BOL-R45518-4C	Bola, Rolled Front Leg, Bkless, thermpls, Stacker Armless, Mobile	\$231.00
BOLB-C2048C-COM	Bola, Bench, Uph,	\$1,118.00
BOLB-C2048C-G3	Bola, Bench, Uph,	\$1,173.00
BOLB-C2048C-G4	Bola, Bench, Uph,	\$1,201.00
BOLB-C2048C-G5	Bola, Bench, Uph,	\$1,230.00
BOLB-C2048C-G6	Bola, Bench, Uph,	\$1,259.00
BOLB-C2048C-G7	Bola, Bench, Uph,	
BOLB-C2048C-G8	Bola, Bench, Uph,	
BOLB-C2048C-G9	Bola, Bench, Uph,	
BOLB-C2060C-COM	Bola, Bench, Uph,	\$1,165.00
BOLB-C2060C-G3	Bola, Bench, Uph,	\$1,220.00
BOLB-C2060C-G4	Bola, Bench, Uph,	\$1,247.00
BOLB-C2060C-G5	Bola, Bench, Uph,	\$1,276.00
BOLB-C2060C-G6	Bola, Bench, Uph,	\$1,306.00

TOTAL•LIBRARY

INTERIORS

Model Number	General Description	Price
BOLB-C2060C-G7	Bola, Bench, Uph,	
BOLB-C2060C-G8	Bola, Bench, Uph,	
BOLB-C2060C-G9	Bola, Bench, Uph,	
BOLP-C4042-21	Bola, table, Pick-shape	\$718.00
BOLP-C4042-24	Bola, table, Pick-shape	\$718.00
BOLP-C4042-27	Bola, table, Pick-shape	\$708.00
BOLP-C4042-29	Bola, table, Pick-shape	\$708.00
BOS-181431-L	elements Open Stge Unit - St&ard Top	\$594.00
BOS-181431-L-CT	elements Open Stge Unit - Continuous Top	\$494.00
BOS-181431-M	elements Open Stge Unit - St&ard Top	\$1,037.00
BOS-181431-M-CT	elements Open Stge Unit - Continuous Top	\$936.00
BOS-181431-O	elements Open Stge Unit - St&ard Top	\$832.00
BOS-181431-O-CT	elements Open Stge Unit - Continuous Top	\$727.00
BOS-181431-T	elements Open Stge Unit - St&ard Top	\$461.00
BOS-181431-T-CT	elements Open Stge Unit - Continuous Top	\$362.00
BOS-181434-L	elements Open Stge Unit - St&ard Top	\$629.00
BOS-181434-L-CT	elements Open Stge Unit - Continuous Top	\$528.00
BOS-181434-M	elements Open Stge Unit - St&ard Top	\$1,114.00
BOS-181434-M-CT	elements Open Stge Unit - Continuous Top	\$1,012.00
BOS-181434-O	elements Open Stge Unit - St&ard Top	\$882.00
BOS-181434-O-CT	elements Open Stge Unit - Continuous Top	\$777.00
BOS-181434-T	elements Open Stge Unit - St&ard Top	\$476.00
BOS-181434-T-CT	elements Open Stge Unit - Continuous Top	\$377.00
BOS-181436-L	elements Open Stge Unit - St&ard Top	\$629.00
BOS-181436-L-CT	elements Open Stge Unit - Continuous Top	\$528.00
BOS-181436-M	elements Open Stge Unit - St&ard Top	\$1,114.00
BOS-181436-M-CT	elements Open Stge Unit - Continuous Top	\$1,012.00
BOS-181436-O	elements Open Stge Unit - St&ard Top	\$882.00
BOS-181436-O-CT	elements Open Stge Unit - Continuous Top	\$777.00
BOS-181436-T	elements Open Stge Unit - St&ard Top	\$476.00
BOS-181436-T-CT	elements Open Stge Unit - Continuous Top	\$377.00
BOS-182031-L	elements Open Stge Unit - St&ard Top	\$699.00
BOS-182031-L-CT	elements Open Stge Unit - Continuous Top	\$578.00
BOS-182031-M	elements Open Stge Unit - St&ard Top	\$1,246.00
BOS-182031-M-CT	elements Open Stge Unit - Continuous Top	\$1,127.00
BOS-182031-O	elements Open Stge Unit - St&ard Top	\$980.00
BOS-182031-O-CT	elements Open Stge Unit - Continuous Top	\$853.00
BOS-182031-T	elements Open Stge Unit - St&ard Top	\$514.00
BOS-182031-T-CT	elements Open Stge Unit - Continuous Top	\$397.00
BOS-182036-L	elements Open Stge Unit - St&ard Top	\$734.00
BOS-182036-L	elements Open Stge Unit - St&ard Top	\$734.00
BOS-182036-L-CT	elements Open Stge Unit - Continuous Top	\$615.00
BOS-182036-L-CT	elements Open Stge Unit - Continuous Top	\$615.00
BOS-182036-M	elements Open Stge Unit - St&ard Top	\$1,322.00
BOS-182036-M	elements Open Stge Unit - St&ard Top	\$1,322.00
BOS-182036-M-CT	elements Open Stge Unit - Continuous Top	\$1,201.00
BOS-182036-M-CT	elements Open Stge Unit - Continuous Top	\$1,201.00
BOS-182036-O	elements Open Stge Unit - St&ard Top	\$1,032.00
BOS-182036-O	elements Open Stge Unit - St&ard Top	\$1,032.00
BOS-182036-O-CT	elements Open Stge Unit - Continuous Top	\$905.00
BOS-182036-O-CT	elements Open Stge Unit - Continuous Top	\$905.00

TOTAL•LIBRARY

I N T E R I O R S

Model Number	General Description	Price
BOS-182036-T	elements Open Stge Unit - St&ard Top	\$528.00
BOS-182036-T	elements Open Stge Unit - St&ard Top	\$528.00
BOS-182036-T-CT	elements Open Stge Unit - Continuous Top	\$410.00
BOS-182036-T-CT	elements Open Stge Unit - Continuous Top	\$410.00
BOS-182431-L	elements Open Stge Unit - St&ard Top	\$753.00
BOS-182431-L-CT	elements Open Stge Unit - Continuous Top	\$616.00
BOS-182431-M	elements Open Stge Unit - St&ard Top	\$1,340.00
BOS-182431-M-CT	elements Open Stge Unit - Continuous Top	\$1,203.00
BOS-182431-O	elements Open Stge Unit - St&ard Top	\$1,049.00
BOS-182431-O-CT	elements Open Stge Unit - Continuous Top	\$907.00
BOS-182431-T	elements Open Stge Unit - St&ard Top	\$546.00
BOS-182431-T-CT	elements Open Stge Unit - Continuous Top	\$412.00
BOS-182434-L	elements Open Stge Unit - St&ard Top	\$802.00
BOS-182434-L-CT	elements Open Stge Unit - Continuous Top	\$666.00
BOS-182434-M	elements Open Stge Unit - St&ard Top	\$1,452.00
BOS-182434-M-CT	elements Open Stge Unit - Continuous Top	\$1,314.00
BOS-182434-O	elements Open Stge Unit - St&ard Top	\$1,127.00
BOS-182434-O-CT	elements Open Stge Unit - Continuous Top	\$980.00
BOS-182434-T	elements Open Stge Unit - St&ard Top	\$566.00
BOS-182434-T-CT	elements Open Stge Unit - Continuous Top	\$430.00
BOS-182436-L	elements Open Stge Unit - St&ard Top	\$802.00
BOS-182436-L-CT	elements Open Stge Unit - Continuous Top	\$666.00
BOS-182436-M	elements Open Stge Unit - St&ard Top	\$1,452.00
BOS-182436-M-CT	elements Open Stge Unit - Continuous Top	\$1,314.00
BOS-182436-O	elements Open Stge Unit - St&ard Top	\$1,127.00
BOS-182436-O-CT	elements Open Stge Unit - Continuous Top	\$980.00
BOS-182436-T	elements Open Stge Unit - St&ard Top	\$557.00
BOS-182436-T-CT	elements Open Stge Unit - Continuous Top	\$430.00
BOS-241431-L	elements Open Stge Unit - St&ard Top	\$633.00
BOS-241431-L-CT	elements Open Stge Unit - Continuous Top	\$517.00
BOS-241431-M	elements Open Stge Unit - St&ard Top	\$1,096.00
BOS-241431-M-CT	elements Open Stge Unit - Continuous Top	\$980.00
BOS-241431-O	elements Open Stge Unit - St&ard Top	\$878.00
BOS-241431-O-CT	elements Open Stge Unit - Continuous Top	\$758.00
BOS-241431-T	elements Open Stge Unit - St&ard Top	\$488.00
BOS-241431-T-CT	elements Open Stge Unit - Continuous Top	\$375.00
BOS-241434-L	elements Open Stge Unit - St&ard Top	\$668.00
BOS-241434-L-CT	elements Open Stge Unit - Continuous Top	\$552.00
BOS-241434-M	elements Open Stge Unit - St&ard Top	\$1,174.00
BOS-241434-M-CT	elements Open Stge Unit - Continuous Top	\$1,057.00
BOS-241434-O	elements Open Stge Unit - St&ard Top	\$930.00
BOS-241434-O-CT	elements Open Stge Unit - Continuous Top	\$808.00
BOS-241434-T	elements Open Stge Unit - St&ard Top	\$502.00
BOS-241434-T-CT	elements Open Stge Unit - Continuous Top	\$389.00
BOS-241436-L	elements Open Stge Unit - St&ard Top	\$668.00
BOS-241436-L-CT	elements Open Stge Unit - Continuous Top	\$552.00
BOS-241436-M	elements Open Stge Unit - St&ard Top	\$1,174.00
BOS-241436-M-CT	elements Open Stge Unit - Continuous Top	\$1,057.00
BOS-241436-O	elements Open Stge Unit - St&ard Top	\$930.00
BOS-241436-O-CT	elements Open Stge Unit - Continuous Top	\$808.00
BOS-241436-T	elements Open Stge Unit - St&ard Top	\$502.00

TOTAL•LIBRARY

I N T E R I O R S

Model Number	General Description	Price
BOS-241436-T-CT	elements Open Stge Unit - Continuous Top	\$389.00
BOS-242031-L	elements Open Stge Unit - St&ard Top	\$736.00
BOS-242031-L-CT	elements Open Stge Unit - Continuous Top	\$664.00
BOS-242031-M	elements Open Stge Unit - St&ard Top	\$1,304.00
BOS-242031-M-CT	elements Open Stge Unit - Continuous Top	\$1,230.00
BOS-242031-O	elements Open Stge Unit - St&ard Top	\$1,029.00
BOS-242031-O-CT	elements Open Stge Unit - Continuous Top	\$945.00
BOS-242031-T	elements Open Stge Unit - St&ard Top	\$542.00
BOS-242031-T-CT	elements Open Stge Unit - Continuous Top	\$470.00
BOS-242036-L	elements Open Stge Unit - St&ard Top	\$771.00
BOS-242036-L	elements Open Stge Unit - St&ard Top	\$771.00
BOS-242036-L-CT	elements Open Stge Unit - Continuous Top	\$697.00
BOS-242036-L-CT	elements Open Stge Unit - Continuous Top	\$697.00
BOS-242036-M	elements Open Stge Unit - St&ard Top	\$1,381.00
BOS-242036-M	elements Open Stge Unit - St&ard Top	\$1,381.00
BOS-242036-M-CT	elements Open Stge Unit - Continuous Top	\$1,306.00
BOS-242036-M-CT	elements Open Stge Unit - Continuous Top	\$1,306.00
BOS-242036-O	elements Open Stge Unit - St&ard Top	\$1,078.00
BOS-242036-O	elements Open Stge Unit - St&ard Top	\$1,078.00
BOS-242036-O-CT	elements Open Stge Unit - Continuous Top	\$995.00
BOS-242036-O-CT	elements Open Stge Unit - Continuous Top	\$995.00
BOS-242036-T	elements Open Stge Unit - St&ard Top	\$556.00
BOS-242036-T	elements Open Stge Unit - St&ard Top	\$556.00
BOS-242036-T-CT	elements Open Stge Unit - Continuous Top	\$482.00
BOS-242036-T-CT	elements Open Stge Unit - Continuous Top	\$482.00
BOS-242431-L	elements Open Stge Unit - St&ard Top	\$792.00
BOS-242431-L-CT	elements Open Stge Unit - Continuous Top	\$656.00
BOS-242431-M	elements Open Stge Unit - St&ard Top	\$1,419.00
BOS-242431-M-CT	elements Open Stge Unit - Continuous Top	\$1,283.00
BOS-242431-O	elements Open Stge Unit - St&ard Top	\$1,107.00
BOS-242431-O-CT	elements Open Stge Unit - Continuous Top	\$960.00
BOS-242431-T	elements Open Stge Unit - St&ard Top	\$564.00
BOS-242431-T-CT	elements Open Stge Unit - Continuous Top	\$429.00
BOS-242434-L	elements Open Stge Unit - St&ard Top	\$842.00
BOS-242434-L-CT	elements Open Stge Unit - Continuous Top	\$708.00
BOS-242434-M	elements Open Stge Unit - St&ard Top	\$1,535.00
BOS-242434-M-CT	elements Open Stge Unit - Continuous Top	\$1,395.00
BOS-242434-O	elements Open Stge Unit - St&ard Top	\$1,181.00
BOS-242434-O-CT	elements Open Stge Unit - Continuous Top	\$1,035.00
BOS-242434-T	elements Open Stge Unit - St&ard Top	\$585.00
BOS-242434-T-CT	elements Open Stge Unit - Continuous Top	\$450.00
BOS-242436-L	elements Open Stge Unit - St&ard Top	\$844.00
BOS-242436-L-CT	elements Open Stge Unit - Continuous Top	\$708.00
BOS-242436-M	elements Open Stge Unit - St&ard Top	\$1,535.00
BOS-242436-M-CT	elements Open Stge Unit - Continuous Top	\$1,395.00
BOS-242436-O	elements Open Stge Unit - St&ard Top	\$1,181.00
BOS-242436-O-CT	elements Open Stge Unit - Continuous Top	\$1,035.00
BOS-242436-T	elements Open Stge Unit - St&ard Top	\$585.00
BOS-242436-T-CT	elements Open Stge Unit - Continuous Top	\$439.00
BOS-301431-L	elements Open Stge Unit - St&ard Top	\$699.00
BOS-301431-L-CT	elements Open Stge Unit - Continuous Top	\$568.00

TOTAL•LIBRARY

I N T E R I O R S

Model Number	General Description	Price
BOS-301431-M	elements Open Stge Unit - St&ard Top	\$1,227.00
BOS-301431-M-CT	elements Open Stge Unit - Continuous Top	\$1,094.00
BOS-301431-O	elements Open Stge Unit - St&ard Top	\$975.00
BOS-301431-O-CT	elements Open Stge Unit - Continuous Top	\$833.00
BOS-301431-T	elements Open Stge Unit - St&ard Top	\$525.00
BOS-301431-T-CT	elements Open Stge Unit - Continuous Top	\$395.00
BOS-301434-L	elements Open Stge Unit - St&ard Top	\$734.00
BOS-301434-L-CT	elements Open Stge Unit - Continuous Top	\$605.00
BOS-301434-M	elements Open Stge Unit - St&ard Top	\$1,300.00
BOS-301434-M-CT	elements Open Stge Unit - Continuous Top	\$1,170.00
BOS-301434-O	elements Open Stge Unit - St&ard Top	\$1,027.00
BOS-301434-O-CT	elements Open Stge Unit - Continuous Top	\$884.00
BOS-301434-T	elements Open Stge Unit - St&ard Top	\$539.00
BOS-301434-T-CT	elements Open Stge Unit - Continuous Top	\$409.00
BOS-301436-L	elements Open Stge Unit - St&ard Top	\$734.00
BOS-301436-L-CT	elements Open Stge Unit - Continuous Top	\$605.00
BOS-301436-M	elements Open Stge Unit - St&ard Top	\$1,300.00
BOS-301436-M-CT	elements Open Stge Unit - Continuous Top	\$1,170.00
BOS-301436-O	elements Open Stge Unit - St&ard Top	\$1,027.00
BOS-301436-O-CT	elements Open Stge Unit - Continuous Top	\$884.00
BOS-301436-T	elements Open Stge Unit - St&ard Top	\$539.00
BOS-301436-T-CT	elements Open Stge Unit - Continuous Top	\$409.00
BOS-302031-L	elements Open Stge Unit - St&ard Top	\$820.00
BOS-302031-L-CT	elements Open Stge Unit - Continuous Top	\$672.00
BOS-302031-M	elements Open Stge Unit - St&ard Top	\$1,471.00
BOS-302031-M-CT	elements Open Stge Unit - Continuous Top	\$1,320.00
BOS-302031-O	elements Open Stge Unit - St&ard Top	\$1,146.00
BOS-302031-O-CT	elements Open Stge Unit - Continuous Top	\$985.00
BOS-302031-T	elements Open Stge Unit - St&ard Top	\$585.00
BOS-302031-T-CT	elements Open Stge Unit - Continuous Top	\$437.00
BOS-302036-L	elements Open Stge Unit - St&ard Top	\$856.00
BOS-302036-L	elements Open Stge Unit - St&ard Top	\$856.00
BOS-302036-L-CT	elements Open Stge Unit - Continuous Top	\$708.00
BOS-302036-L-CT	elements Open Stge Unit - Continuous Top	\$708.00
BOS-302036-M	elements Open Stge Unit - St&ard Top	\$1,547.00
BOS-302036-M	elements Open Stge Unit - St&ard Top	\$1,547.00
BOS-302036-M-CT	elements Open Stge Unit - Continuous Top	\$1,395.00
BOS-302036-M-CT	elements Open Stge Unit - Continuous Top	\$1,395.00
BOS-302036-O	elements Open Stge Unit - St&ard Top	\$1,195.00
BOS-302036-O	elements Open Stge Unit - St&ard Top	\$1,195.00
BOS-302036-O-CT	elements Open Stge Unit - Continuous Top	\$1,035.00
BOS-302036-O-CT	elements Open Stge Unit - Continuous Top	\$1,035.00
BOS-302036-T	elements Open Stge Unit - St&ard Top	\$598.00
BOS-302036-T	elements Open Stge Unit - St&ard Top	\$598.00
BOS-302036-T-CT	elements Open Stge Unit - Continuous Top	\$450.00
BOS-302036-T-CT	elements Open Stge Unit - Continuous Top	\$450.00
BOS-302431-L	elements Open Stge Unit - St&ard Top	\$911.00
BOS-302431-L-CT	elements Open Stge Unit - Continuous Top	\$738.00
BOS-302431-M	elements Open Stge Unit - St&ard Top	\$1,639.00
BOS-302431-M-CT	elements Open Stge Unit - Continuous Top	\$1,471.00
BOS-302431-O	elements Open Stge Unit - St&ard Top	\$1,270.00

TOTAL•LIBRARY

I N T E R I O R S

Model Number	General Description	Price
BOS-302431-O-CT	elements Open Stge Unit - Continuous Top	\$1,086.00
BOS-302431-T	elements Open Stge Unit - St&ard Top	\$632.00
BOS-302431-T-CT	elements Open Stge Unit - Continuous Top	\$461.00
BOS-302434-L	elements Open Stge Unit - St&ard Top	\$959.00
BOS-302434-L-CT	elements Open Stge Unit - Continuous Top	\$791.00
BOS-302434-M	elements Open Stge Unit - St&ard Top	\$1,753.00
BOS-302434-M-CT	elements Open Stge Unit - Continuous Top	\$1,583.00
BOS-302434-O	elements Open Stge Unit - St&ard Top	\$1,342.00
BOS-302434-O-CT	elements Open Stge Unit - Continuous Top	\$1,164.00
BOS-302434-T	elements Open Stge Unit - St&ard Top	\$651.00
BOS-302434-T-CT	elements Open Stge Unit - Continuous Top	\$482.00
BOS-302436-L	elements Open Stge Unit - St&ard Top	\$959.00
BOS-302436-L-CT	elements Open Stge Unit - Continuous Top	\$791.00
BOS-302436-M	elements Open Stge Unit - St&ard Top	\$1,753.00
BOS-302436-M-CT	elements Open Stge Unit - Continuous Top	\$1,583.00
BOS-302436-O	elements Open Stge Unit - St&ard Top	\$1,342.00
BOS-302436-O-CT	elements Open Stge Unit - Continuous Top	\$1,164.00
BOS-302436-T	elements Open Stge Unit - St&ard Top	\$651.00
BOS-302436-T-CT	elements Open Stge Unit - Continuous Top	\$486.00
BOS-361431-L	elements Open Stge Unit - St&ard Top	\$801.00
BOS-361431-L-CT	elements Open Stge Unit - Continuous Top	\$655.00
BOS-361431-M	elements Open Stge Unit - St&ard Top	\$1,431.00
BOS-361431-M-CT	elements Open Stge Unit - Continuous Top	\$1,283.00
BOS-361431-O	elements Open Stge Unit - St&ard Top	\$1,119.00
BOS-361431-O-CT	elements Open Stge Unit - Continuous Top	\$959.00
BOS-361431-T	elements Open Stge Unit - St&ard Top	\$575.00
BOS-361431-T-CT	elements Open Stge Unit - Continuous Top	\$429.00
BOS-361434-L	elements Open Stge Unit - St&ard Top	\$835.00
BOS-361434-L-CT	elements Open Stge Unit - Continuous Top	\$687.00
BOS-361434-M	elements Open Stge Unit - St&ard Top	\$1,505.00
BOS-361434-M-CT	elements Open Stge Unit - Continuous Top	\$1,358.00
BOS-361434-O	elements Open Stge Unit - St&ard Top	\$1,170.00
BOS-361434-O-CT	elements Open Stge Unit - Continuous Top	\$1,011.00
BOS-361434-T	elements Open Stge Unit - St&ard Top	\$591.00
BOS-361434-T-CT	elements Open Stge Unit - Continuous Top	\$441.00
BOS-361436-L	elements Open Stge Unit - St&ard Top	\$835.00
BOS-361436-L-CT	elements Open Stge Unit - Continuous Top	\$687.00
BOS-361436-M	elements Open Stge Unit - St&ard Top	\$1,505.00
BOS-361436-M-CT	elements Open Stge Unit - Continuous Top	\$1,358.00
BOS-361436-O	elements Open Stge Unit - St&ard Top	\$1,170.00
BOS-361436-O-CT	elements Open Stge Unit - Continuous Top	\$1,011.00
BOS-361436-T	elements Open Stge Unit - St&ard Top	\$591.00
BOS-361436-T-CT	elements Open Stge Unit - Continuous Top	\$441.00
BOS-362031-L	elements Open Stge Unit - St&ard Top	\$974.00
BOS-362031-L-CT	elements Open Stge Unit - Continuous Top	\$791.00
BOS-362031-M	elements Open Stge Unit - St&ard Top	\$1,766.00
BOS-362031-M-CT	elements Open Stge Unit - Continuous Top	\$1,583.00
BOS-362031-O	elements Open Stge Unit - St&ard Top	\$1,358.00
BOS-362031-O-CT	elements Open Stge Unit - Continuous Top	\$1,164.00
BOS-362031-T	elements Open Stge Unit - St&ard Top	\$663.00
BOS-362031-T-CT	elements Open Stge Unit - Continuous Top	\$486.00

TOTAL•LIBRARY

I N T E R I O R S

Model Number	General Description	Price
BOS-362036-L	elements Open Stge Unit - St&ard Top	\$1,008.00
BOS-362036-L	elements Open Stge Unit - St&ard Top	\$1,008.00
BOS-362036-L-CT	elements Open Stge Unit - Continuous Top	\$823.00
BOS-362036-L-CT	elements Open Stge Unit - Continuous Top	\$823.00
BOS-362036-M	elements Open Stge Unit - St&ard Top	\$1,841.00
BOS-362036-M	elements Open Stge Unit - St&ard Top	\$1,841.00
BOS-362036-M-CT	elements Open Stge Unit - Continuous Top	\$1,660.00
BOS-362036-M-CT	elements Open Stge Unit - Continuous Top	\$1,660.00
BOS-362036-O	elements Open Stge Unit - St&ard Top	\$1,409.00
BOS-362036-O	elements Open Stge Unit - St&ard Top	\$1,409.00
BOS-362036-O-CT	elements Open Stge Unit - Continuous Top	\$1,211.00
BOS-362036-O-CT	elements Open Stge Unit - Continuous Top	\$1,211.00
BOS-362036-T	elements Open Stge Unit - St&ard Top	\$678.00
BOS-362036-T	elements Open Stge Unit - St&ard Top	\$678.00
BOS-362036-T-CT	elements Open Stge Unit - Continuous Top	\$497.00
BOS-362036-T-CT	elements Open Stge Unit - Continuous Top	\$497.00
BOS-362431-L	elements Open Stge Unit - St&ard Top	\$1,074.00
BOS-362431-L-CT	elements Open Stge Unit - Continuous Top	\$876.00
BOS-362431-M	elements Open Stge Unit - St&ard Top	\$1,971.00
BOS-362431-M-CT	elements Open Stge Unit - Continuous Top	\$1,771.00
BOS-362431-O	elements Open Stge Unit - St&ard Top	\$1,504.00
BOS-362431-O-CT	elements Open Stge Unit - Continuous Top	\$1,289.00
BOS-362431-T	elements Open Stge Unit - St&ard Top	\$715.00
BOS-362431-T-CT	elements Open Stge Unit - Continuous Top	\$518.00
BOS-362434-L	elements Open Stge Unit - St&ard Top	\$1,127.00
BOS-362434-L-CT	elements Open Stge Unit - Continuous Top	\$927.00
BOS-362434-M	elements Open Stge Unit - St&ard Top	\$2,084.00
BOS-362434-M-CT	elements Open Stge Unit - Continuous Top	\$1,885.00
BOS-362434-O	elements Open Stge Unit - St&ard Top	\$1,580.00
BOS-362434-O-CT	elements Open Stge Unit - Continuous Top	\$1,363.00
BOS-362434-T	elements Open Stge Unit - St&ard Top	\$735.00
BOS-362434-T-CT	elements Open Stge Unit - Continuous Top	\$538.00
BOS-362436-L	elements Open Stge Unit - St&ard Top	\$1,127.00
BOS-362436-L-CT	elements Open Stge Unit - Continuous Top	\$927.00
BOS-362436-M	elements Open Stge Unit - St&ard Top	\$2,084.00
BOS-362436-M-CT	elements Open Stge Unit - Continuous Top	\$1,887.00
BOS-362436-O	elements Open Stge Unit - St&ard Top	\$1,580.00
BOS-362436-O-CT	elements Open Stge Unit - Continuous Top	\$1,363.00
BOS-362436-T	elements Open Stge Unit - St&ard Top	\$735.00
BOS-362436-T-CT	elements Open Stge Unit - Continuous Top	\$538.00
BOSD-182031-LL-P?AB	elements Open Stge Unit w/ Draw - St&ard Top	\$941.00
BOSD-182031-LL-P?AB-CT	elements Open Stge Unit w/ Draw - Continuous Top	\$817.00
BOSD-182031-LL-P?NB	elements Open Stge Unit w/ Draw - St&ard Top	\$905.00
BOSD-182031-LL-P?NB-CT	elements Open Stge Unit w/ Draw - Continuous Top	\$785.00
BOSD-182031-MM-P?AB	elements Open Stge Unit w/ Draw - St&ard Top	\$1,350.00
BOSD-182031-MM-P?AB-CT	elements Open Stge Unit w/ Draw - Continuous Top	\$1,210.00
BOSD-182031-MM-P?NB	elements Open Stge Unit w/ Draw - St&ard Top	\$1,310.00
BOSD-182031-MM-P?NB-CT	elements Open Stge Unit w/ Draw - Continuous Top	\$1,172.00
BOSD-182031-OO-P?AB	elements Open Stge Unit w/ Draw - St&ard Top	\$1,116.00
BOSD-182031-OO-P?AB-CT	elements Open Stge Unit w/ Draw - Continuous Top	\$1,000.00
BOSD-182031-OO-P?NB	elements Open Stge Unit w/ Draw - St&ard Top	\$1,083.00

TOTAL•LIBRARY

I N T E R I O R S

Model Number	General Description	Price
BOSD-182031-OO-P?NB-CT	elements Open Stge Unit w/ Draw - Continuous Top	\$968.00
BOSD-182031-TL-P?AB	elements Open Stge Unit w/ Draw - St&ard Top	\$725.00
BOSD-182031-TL-P?AB-CT	elements Open Stge Unit w/ Draw - Continuous Top	\$607.00
BOSD-182031-TL-P?NB	elements Open Stge Unit w/ Draw - St&ard Top	\$691.00
BOSD-182031-TL-P?NB-CT	elements Open Stge Unit w/ Draw - Continuous Top	\$571.00
BOSD-182031-TT-P?AB	elements Open Stge Unit w/ Draw - St&ard Top	\$708.00
BOSD-182031-TT-P?AB-CT	elements Open Stge Unit w/ Draw - Continuous Top	\$592.00
BOSD-182031-TT-P?NB	elements Open Stge Unit w/ Draw - St&ard Top	\$675.00
BOSD-182031-TT-P?NB-CT	elements Open Stge Unit w/ Draw - Continuous Top	\$557.00
BOSD-182034-LL-P?AB	elements Open Stge Unit w/ Draw - St&ard Top	\$963.00
BOSD-182034-LL-P?AB-CT	elements Open Stge Unit w/ Draw - Continuous Top	\$844.00
BOSD-182034-LL-P?NB	elements Open Stge Unit w/ Draw - St&ard Top	\$928.00
BOSD-182034-LL-P?NB-CT	elements Open Stge Unit w/ Draw - Continuous Top	\$808.00
BOSD-182034-MM-P?AB	elements Open Stge Unit w/ Draw - St&ard Top	\$1,386.00
BOSD-182034-MM-P?AB-CT	elements Open Stge Unit w/ Draw - Continuous Top	\$1,248.00
BOSD-182034-MM-P?NB	elements Open Stge Unit w/ Draw - St&ard Top	\$1,346.00
BOSD-182034-MM-P?NB-CT	elements Open Stge Unit w/ Draw - Continuous Top	\$1,209.00
BOSD-182034-OO-P?AB	elements Open Stge Unit w/ Draw - St&ard Top	\$1,146.00
BOSD-182034-OO-P?AB-CT	elements Open Stge Unit w/ Draw - Continuous Top	\$1,032.00
BOSD-182034-OO-P?NB	elements Open Stge Unit w/ Draw - St&ard Top	\$1,114.00
BOSD-182034-OO-P?NB-CT	elements Open Stge Unit w/ Draw - Continuous Top	\$999.00
BOSD-182034-TL-P?AB	elements Open Stge Unit w/ Draw - St&ard Top	\$736.00
BOSD-182034-TL-P?AB-CT	elements Open Stge Unit w/ Draw - Continuous Top	\$619.00
BOSD-182034-TL-P?NB	elements Open Stge Unit w/ Draw - St&ard Top	\$700.00
BOSD-182034-TL-P?NB-CT	elements Open Stge Unit w/ Draw - Continuous Top	\$586.00
BOSD-182034-TT-P?AB	elements Open Stge Unit w/ Draw - St&ard Top	\$724.00
BOSD-182034-TT-P?AB-CT	elements Open Stge Unit w/ Draw - Continuous Top	\$607.00
BOSD-182034-TT-P?NB	elements Open Stge Unit w/ Draw - St&ard Top	\$691.00
BOSD-182034-TT-P?NB-CT	elements Open Stge Unit w/ Draw - Continuous Top	\$574.00
BOSD-182036-LL-P?AB	elements Open Stge Unit w/ Draw - St&ard Top	\$963.00
BOSD-182036-LL-P?AB-CT	elements Open Stge Unit w/ Draw - Continuous Top	\$844.00
BOSD-182036-LL-P?NB	elements Open Stge Unit w/ Draw - St&ard Top	\$928.00
BOSD-182036-LL-P?NB-CT	elements Open Stge Unit w/ Draw - Continuous Top	\$808.00
BOSD-182036-MM-P?AB	elements Open Stge Unit w/ Draw - St&ard Top	\$1,386.00
BOSD-182036-MM-P?AB-CT	elements Open Stge Unit w/ Draw - Continuous Top	\$1,248.00
BOSD-182036-MM-P?NB	elements Open Stge Unit w/ Draw - St&ard Top	\$1,346.00
BOSD-182036-MM-P?NB-CT	elements Open Stge Unit w/ Draw - Continuous Top	\$1,209.00
BOSD-182036-OO-P?AB	elements Open Stge Unit w/ Draw - St&ard Top	\$1,146.00
BOSD-182036-OO-P?AB	elements Open Stge Unit w/ Draw - St&ard Top	\$1,146.00
BOSD-182036-OO-P?AB-CT	elements Open Stge Unit w/ Draw - Continuous Top	\$1,032.00
BOSD-182036-OO-P?AB-CT	elements Open Stge Unit w/ Draw - Continuous Top	\$1,032.00
BOSD-182036-OO-P?NB	elements Open Stge Unit w/ Draw - St&ard Top	\$1,114.00
BOSD-182036-OO-P?NB	elements Open Stge Unit w/ Draw - St&ard Top	\$1,114.00
BOSD-182036-OO-P?NB-CT	elements Open Stge Unit w/ Draw - Continuous Top	\$999.00
BOSD-182036-OO-P?NB-CT	elements Open Stge Unit w/ Draw - Continuous Top	\$999.00
BOSD-182036-TL-P?AB	elements Open Stge Unit w/ Draw - St&ard Top	\$736.00
BOSD-182036-TL-P?AB-CT	elements Open Stge Unit w/ Draw - Continuous Top	\$619.00
BOSD-182036-TL-P?NB	elements Open Stge Unit w/ Draw - St&ard Top	\$700.00
BOSD-182036-TL-P?NB-CT	elements Open Stge Unit w/ Draw - Continuous Top	\$586.00
BOSD-182036-TT-P?AB	elements Open Stge Unit w/ Draw - St&ard Top	\$724.00
BOSD-182036-TT-P?AB-CT	elements Open Stge Unit w/ Draw - Continuous Top	\$607.00

TOTAL•LIBRARY

I N T E R I O R S

Model Number	General Description	Price
BOSD-182036-TT-P?NB	elements Open Stge Unit w/ Draw - St&ard Top	\$691.00
BOSD-182036-TT-P?NB-CT	elements Open Stge Unit w/ Draw - Continuous Top	\$574.00
BOSD-182431-LL-P?AB	elements Open Stge Unit w/ Draw - St&ard Top	\$992.00
BOSD-182431-LL-P?AB-CT	elements Open Stge Unit w/ Draw - Continuous Top	\$817.00
BOSD-182431-LL-P?NB	elements Open Stge Unit w/ Draw - St&ard Top	\$958.00
BOSD-182431-LL-P?NB-CT	elements Open Stge Unit w/ Draw - Continuous Top	\$785.00
BOSD-182431-MM-P?AB	elements Open Stge Unit w/ Draw - St&ard Top	\$1,431.00
BOSD-182431-MM-P?AB-CT	elements Open Stge Unit w/ Draw - Continuous Top	\$1,210.00
BOSD-182431-MM-P?NB	elements Open Stge Unit w/ Draw - St&ard Top	\$1,387.00
BOSD-182431-MM-P?NB-CT	elements Open Stge Unit w/ Draw - Continuous Top	\$1,172.00
BOSD-182431-OO-P?AB	elements Open Stge Unit w/ Draw - St&ard Top	\$1,179.00
BOSD-182431-OO-P?AB-CT	elements Open Stge Unit w/ Draw - Continuous Top	\$1,000.00
BOSD-182431-OO-P?NB	elements Open Stge Unit w/ Draw - St&ard Top	\$1,148.00
BOSD-182431-OO-P?NB-CT	elements Open Stge Unit w/ Draw - Continuous Top	\$968.00
BOSD-182431-TL-P?AB	elements Open Stge Unit w/ Draw - St&ard Top	\$755.00
BOSD-182431-TL-P?AB-CT	elements Open Stge Unit w/ Draw - Continuous Top	\$607.00
BOSD-182431-TL-P?NB	elements Open Stge Unit w/ Draw - St&ard Top	\$720.00
BOSD-182431-TL-P?NB-CT	elements Open Stge Unit w/ Draw - Continuous Top	\$571.00
BOSD-182431-TT-P?AB	elements Open Stge Unit w/ Draw - St&ard Top	\$741.00
BOSD-182431-TT-P?AB-CT	elements Open Stge Unit w/ Draw - Continuous Top	\$623.00
BOSD-182431-TT-P?NB	elements Open Stge Unit w/ Draw - St&ard Top	\$708.00
BOSD-182431-TT-P?NB-CT	elements Open Stge Unit w/ Draw - Continuous Top	\$590.00
BOSD-182434-LL-P?AB	elements Open Stge Unit w/ Draw - St&ard Top	\$1,032.00
BOSD-182434-LL-P?AB-CT	elements Open Stge Unit w/ Draw - Continuous Top	\$844.00
BOSD-182434-LL-P?NB	elements Open Stge Unit w/ Draw - St&ard Top	\$995.00
BOSD-182434-LL-P1NB-CT	elements Open Stge Unit w/ Draw - Continuous Top	\$808.00
BOSD-182434-MM-P?AB	elements Open Stge Unit w/ Draw - St&ard Top	\$1,491.00
BOSD-182434-MM-P?AB-CT	elements Open Stge Unit w/ Draw - Continuous Top	\$1,248.00
BOSD-182434-MM-P?NB	elements Open Stge Unit w/ Draw - St&ard Top	\$1,451.00
BOSD-182434-MM-P?NB-CT	elements Open Stge Unit w/ Draw - Continuous Top	\$1,209.00
BOSD-182434-OO-P?AB	elements Open Stge Unit w/ Draw - St&ard Top	\$1,232.00
BOSD-182434-OO-P?AB-CT	elements Open Stge Unit w/ Draw - Continuous Top	\$1,032.00
BOSD-182434-OO-P?NB	elements Open Stge Unit w/ Draw - St&ard Top	\$1,200.00
BOSD-182434-OO-P?NB-CT	elements Open Stge Unit w/ Draw - Continuous Top	\$999.00
BOSD-182434-TL-P?AB	elements Open Stge Unit w/ Draw - St&ard Top	\$777.00
BOSD-182434-TL-P?AB-CT	elements Open Stge Unit w/ Draw - Continuous Top	\$619.00
BOSD-182434-TL-P?NB	elements Open Stge Unit w/ Draw - St&ard Top	\$738.00
BOSD-182434-TL-P?NB-CT	elements Open Stge Unit w/ Draw - Continuous Top	\$586.00
BOSD-182434-TT-P?AB	elements Open Stge Unit w/ Draw - St&ard Top	\$761.00
BOSD-182434-TT-P?AB-CT	elements Open Stge Unit w/ Draw - Continuous Top	\$644.00
BOSD-182434-TT-P?NB	elements Open Stge Unit w/ Draw - St&ard Top	\$728.00
BOSD-182434-TT-P?NB-CT	elements Open Stge Unit w/ Draw - Continuous Top	\$610.00
BOSD-182436-LL-P?AB	elements Open Stge Unit w/ Draw - St&ard Top	\$1,032.00
BOSD-182436-LL-P?AB-CT	elements Open Stge Unit w/ Draw - Continuous Top	\$844.00
BOSD-182436-LL-P?NB	elements Open Stge Unit w/ Draw - St&ard Top	\$995.00
BOSD-182436-LL-P?NB-CT	elements Open Stge Unit w/ Draw - Continuous Top	\$808.00
BOSD-182436-MM-P?AB	elements Open Stge Unit w/ Draw - St&ard Top	\$1,491.00
BOSD-182436-MM-P?AB-CT	elements Open Stge Unit w/ Draw - Continuous Top	\$1,248.00
BOSD-182436-MM-P?NB	elements Open Stge Unit w/ Draw - St&ard Top	\$1,451.00
BOSD-182436-MM-P?NB-CT	elements Open Stge Unit w/ Draw - Continuous Top	\$1,209.00
BOSD-182436-OO-P?AB	elements Open Stge Unit w/ Draw - St&ard Top	\$1,232.00

TOTAL•LIBRARY

I N T E R I O R S

Model Number	General Description	Price
BOSD-182436-OO-P?AB-CT	elements Open Stge Unit w/ Draw - Continuous Top	\$1,032.00
BOSD-182436-OO-P?NB	elements Open Stge Unit w/ Draw - St&ard Top	\$1,200.00
BOSD-182436-OO-P?NB-CT	elements Open Stge Unit w/ Draw - Continuous Top	\$999.00
BOSD-182436-TL-P?AB	elements Open Stge Unit w/ Draw - St&ard Top	\$777.00
BOSD-182436-TL-P?AB-CT	elements Open Stge Unit w/ Draw - Continuous Top	\$619.00
BOSD-182436-TL-P?NB	elements Open Stge Unit w/ Draw - St&ard Top	\$738.00
BOSD-182436-TL-P?NB-CT	elements Open Stge Unit w/ Draw - Continuous Top	\$586.00
BOSD-182436-TT-P?AB	elements Open Stge Unit w/ Draw - St&ard Top	\$761.00
BOSD-182436-TT-P?AB-CT	elements Open Stge Unit w/ Draw - Continuous Top	\$644.00
BOSD-182436-TT-P?NB	elements Open Stge Unit w/ Draw - St&ard Top	\$728.00
BOSD-182436-TT-P?NB-CT	elements Open Stge Unit w/ Draw - Continuous Top	\$610.00
BOSD-242031-LL-P?AB	elements Open Stge Unit w/ Draw - St&ard Top	\$976.00
BOSD-242031-LL-P?AB-CT	elements Open Stge Unit w/ Draw - Continuous Top	\$796.00
BOSD-242031-LL-P?NB	elements Open Stge Unit w/ Draw - St&ard Top	\$965.00
BOSD-242031-LL-P?NB-CT	elements Open Stge Unit w/ Draw - Continuous Top	\$759.00
BOSD-242031-MM-P?AB	elements Open Stge Unit w/ Draw - St&ard Top	\$1,451.00
BOSD-242031-MM-P?AB-CT	elements Open Stge Unit w/ Draw - Continuous Top	\$1,215.00
BOSD-242031-MM-P?NB	elements Open Stge Unit w/ Draw - St&ard Top	\$1,413.00
BOSD-242031-MM-P?NB-CT	elements Open Stge Unit w/ Draw - Continuous Top	\$1,175.00
BOSD-242031-OO-P?AB	elements Open Stge Unit w/ Draw - St&ard Top	\$1,199.00
BOSD-242031-OO-P?AB-CT	elements Open Stge Unit w/ Draw - Continuous Top	\$1,006.00
BOSD-242031-OO-P?NB	elements Open Stge Unit w/ Draw - St&ard Top	\$1,168.00
BOSD-242031-OO-P?NB-CT	elements Open Stge Unit w/ Draw - Continuous Top	\$971.00
BOSD-242031-TL-P?AB	elements Open Stge Unit w/ Draw - St&ard Top	\$767.00
BOSD-242031-TL-P?AB-CT	elements Open Stge Unit w/ Draw - Continuous Top	\$560.00
BOSD-242031-TL-P?NB	elements Open Stge Unit w/ Draw - St&ard Top	\$731.00
BOSD-242031-TL-P?NB-CT	elements Open Stge Unit w/ Draw - Continuous Top	\$525.00
BOSD-242031-TT-P?AB	elements Open Stge Unit w/ Draw - St&ard Top	\$750.00
BOSD-242031-TT-P?AB-CT	elements Open Stge Unit w/ Draw - Continuous Top	\$549.00
BOSD-242031-TT-P?NB	elements Open Stge Unit w/ Draw - St&ard Top	\$717.00
BOSD-242031-TT-P?NB-CT	elements Open Stge Unit w/ Draw - Continuous Top	\$517.00
BOSD-242034-LL-P?AB	elements Open Stge Unit w/ Draw - St&ard Top	\$1,029.00
BOSD-242034-LL-P?AB-CT	elements Open Stge Unit w/ Draw - Continuous Top	\$820.00
BOSD-242034-LL-P?NB	elements Open Stge Unit w/ Draw - St&ard Top	\$992.00
BOSD-242034-LL-P?NB-CT	elements Open Stge Unit w/ Draw - Continuous Top	\$786.00
BOSD-242034-MM-P?AB	elements Open Stge Unit w/ Draw - St&ard Top	\$1,490.00
BOSD-242034-MM-P?AB-CT	elements Open Stge Unit w/ Draw - Continuous Top	\$1,253.00
BOSD-242034-MM-P?NB	elements Open Stge Unit w/ Draw - St&ard Top	\$1,451.00
BOSD-242034-MM-P?NB-CT	elements Open Stge Unit w/ Draw - Continuous Top	\$1,215.00
BOSD-242034-OO-P?AB	elements Open Stge Unit w/ Draw - St&ard Top	\$1,231.00
BOSD-242034-OO-P?AB-CT	elements Open Stge Unit w/ Draw - Continuous Top	\$1,035.00
BOSD-242034-OO-P?NB	elements Open Stge Unit w/ Draw - St&ard Top	\$1,199.00
BOSD-242034-OO-P?NB-CT	elements Open Stge Unit w/ Draw - Continuous Top	\$1,006.00
BOSD-242034-TL-P?AB	elements Open Stge Unit w/ Draw - St&ard Top	\$779.00
BOSD-242034-TL-P?AB-CT	elements Open Stge Unit w/ Draw - Continuous Top	\$575.00
BOSD-242034-TL-P?NB	elements Open Stge Unit w/ Draw - St&ard Top	\$748.00
BOSD-242034-TL-P?NB-CT	elements Open Stge Unit w/ Draw - Continuous Top	\$539.00
BOSD-242034-TT-P?AB	elements Open Stge Unit w/ Draw - St&ard Top	\$767.00
BOSD-242034-TT-P?AB-CT	elements Open Stge Unit w/ Draw - Continuous Top	\$567.00
BOSD-242034-TT-P?NB	elements Open Stge Unit w/ Draw - St&ard Top	\$734.00
BOSD-242034-TT-P?NB-CT	elements Open Stge Unit w/ Draw - Continuous Top	\$534.00

TOTAL•LIBRARY

I N T E R I O R S

Model Number	General Description	Price
BOSD-242036-LL-P?AB	elements Open Stge Unit w/ Draw - St&ard Top	\$1,029.00
BOSD-242036-LL-P?AB-CT	elements Open Stge Unit w/ Draw - Continuous Top	\$820.00
BOSD-242036-LL-P?NB	elements Open Stge Unit w/ Draw - St&ard Top	\$992.00
BOSD-242036-LL-P?NB-CT	elements Open Stge Unit w/ Draw - Continuous Top	\$786.00
BOSD-242036-MM-P?AB	elements Open Stge Unit w/ Draw - St&ard Top	\$1,490.00
BOSD-242036-MM-P?AB-CT	elements Open Stge Unit w/ Draw - Continuous Top	\$1,253.00
BOSD-242036-MM-P?NB	elements Open Stge Unit w/ Draw - St&ard Top	\$1,451.00
BOSD-242036-MM-P?NB-CT	elements Open Stge Unit w/ Draw - Continuous Top	\$1,215.00
BOSD-242036-OO-P?AB	elements Open Stge Unit w/ Draw - St&ard Top	\$1,231.00
BOSD-242036-OO-P?AB-CT	elements Open Stge Unit w/ Draw - Continuous Top	\$1,035.00
BOSD-242036-OO-P?NB	elements Open Stge Unit w/ Draw - St&ard Top	\$1,199.00
BOSD-242036-OO-P?NB-CT	elements Open Stge Unit w/ Draw - Continuous Top	\$1,006.00
BOSD-242036-TL-P?AB	elements Open Stge Unit w/ Draw - St&ard Top	\$779.00
BOSD-242036-TL-P?AB-CT	elements Open Stge Unit w/ Draw - Continuous Top	\$575.00
BOSD-242036-TL-P?NB	elements Open Stge Unit w/ Draw - St&ard Top	\$748.00
BOSD-242036-TL-P?NB-CT	elements Open Stge Unit w/ Draw - Continuous Top	\$539.00
BOSD-242036-TT-P?AB	elements Open Stge Unit w/ Draw - St&ard Top	\$767.00
BOSD-242036-TT-P?AB-CT	elements Open Stge Unit w/ Draw - Continuous Top	\$567.00
BOSD-242036-TT-P?NB	elements Open Stge Unit w/ Draw - St&ard Top	\$734.00
BOSD-242036-TT-P?NB-CT	elements Open Stge Unit w/ Draw - Continuous Top	\$534.00
BOSD-242431-LL-P?AB	elements Open Stge Unit w/ Draw - St&ard Top	\$1,057.00
BOSD-242431-LL-P?AB-CT	elements Open Stge Unit w/ Draw - Continuous Top	\$918.00
BOSD-242431-LL-P?NB	elements Open Stge Unit w/ Draw - St&ard Top	\$1,017.00
BOSD-242431-LL-P?NB-CT	elements Open Stge Unit w/ Draw - Continuous Top	\$882.00
BOSD-242431-MM-P?AB	elements Open Stge Unit w/ Draw - St&ard Top	\$1,538.00
BOSD-242431-MM-P?AB-CT	elements Open Stge Unit w/ Draw - Continuous Top	\$1,378.00
BOSD-242431-MM-P?NB	elements Open Stge Unit w/ Draw - St&ard Top	\$1,498.00
BOSD-242431-MM-P?NB-CT	elements Open Stge Unit w/ Draw - Continuous Top	\$1,337.00
BOSD-242431-OO-P?AB	elements Open Stge Unit w/ Draw - St&ard Top	\$1,273.00
BOSD-242431-OO-P?AB-CT	elements Open Stge Unit w/ Draw - Continuous Top	\$1,139.00
BOSD-242431-OO-P?NB	elements Open Stge Unit w/ Draw - St&ard Top	\$1,240.00
BOSD-242431-OO-P?NB-CT	elements Open Stge Unit w/ Draw - Continuous Top	\$1,107.00
BOSD-242431-TL-P?AB	elements Open Stge Unit w/ Draw - St&ard Top	\$791.00
BOSD-242431-TL-P?AB-CT	elements Open Stge Unit w/ Draw - Continuous Top	\$654.00
BOSD-242431-TL-P?NB	elements Open Stge Unit w/ Draw - St&ard Top	\$755.00
BOSD-242431-TL-P?NB-CT	elements Open Stge Unit w/ Draw - Continuous Top	\$616.00
BOSD-242431-TT-P?AB	elements Open Stge Unit w/ Draw - St&ard Top	\$776.00
BOSD-242431-TT-P?AB-CT	elements Open Stge Unit w/ Draw - Continuous Top	\$575.00
BOSD-242431-TT-P?NB	elements Open Stge Unit w/ Draw - St&ard Top	\$742.00
BOSD-242431-TT-P?NB-CT	elements Open Stge Unit w/ Draw - Continuous Top	\$543.00
BOSD-242434-LL-P?AB	elements Open Stge Unit w/ Draw - St&ard Top	\$1,097.00
BOSD-242434-LL-P?AB-CT	elements Open Stge Unit w/ Draw - Continuous Top	\$960.00
BOSD-242434-LL-P?NB	elements Open Stge Unit w/ Draw - St&ard Top	\$1,063.00
BOSD-242434-LL-P?NB-CT	elements Open Stge Unit w/ Draw - Continuous Top	\$927.00
BOSD-242434-MM-P?AB	elements Open Stge Unit w/ Draw - St&ard Top	\$1,601.00
BOSD-242434-MM-P?AB-CT	elements Open Stge Unit w/ Draw - Continuous Top	\$1,440.00
BOSD-242434-MM-P?NB	elements Open Stge Unit w/ Draw - St&ard Top	\$1,565.00
BOSD-242434-MM-P?NB-CT	elements Open Stge Unit w/ Draw - Continuous Top	\$1,403.00
BOSD-242434-OO-P?AB	elements Open Stge Unit w/ Draw - St&ard Top	\$1,327.00
BOSD-242434-OO-P?AB-CT	elements Open Stge Unit w/ Draw - Continuous Top	\$1,194.00
BOSD-242434-OO-P?NB	elements Open Stge Unit w/ Draw - St&ard Top	\$1,294.00

TOTAL•LIBRARY

I N T E R I O R S

Model Number	General Description	Price
BOSD-242434-OO-P?NB-CT	elements Open Stge Unit w/ Draw - Continuous Top	\$1,161.00
BOSD-242434-TL-P?AB	elements Open Stge Unit w/ Draw - St&ard Top	\$812.00
BOSD-242434-TL-P?AB-CT	elements Open Stge Unit w/ Draw - Continuous Top	\$674.00
BOSD-242434-TL-P?NB	elements Open Stge Unit w/ Draw - St&ard Top	\$773.00
BOSD-242434-TL-P?NB-CT	elements Open Stge Unit w/ Draw - Continuous Top	\$639.00
BOSD-242434-TL-P2AB-CT	elements Open Stge Unit w/ Draw - Continuous Top	\$674.00
BOSD-242434-TT-P?AB	elements Open Stge Unit w/ Draw - St&ard Top	\$799.00
BOSD-242434-TT-P?AB-CT	elements Open Stge Unit w/ Draw - Continuous Top	\$600.00
BOSD-242434-TT-P?NB	elements Open Stge Unit w/ Draw - St&ard Top	\$767.00
BOSD-242434-TT-P?NB-CT	elements Open Stge Unit w/ Draw - Continuous Top	\$567.00
BOSD-242436-LL-P?AB	elements Open Stge Unit w/ Draw - St&ard Top	\$1,097.00
BOSD-242436-LL-P?AB-CT	elements Open Stge Unit w/ Draw - Continuous Top	\$960.00
BOSD-242436-LL-P?NB	elements Open Stge Unit w/ Draw - St&ard Top	\$1,063.00
BOSD-242436-LL-P?NB-CT	elements Open Stge Unit w/ Draw - Continuous Top	\$927.00
BOSD-242436-MM-P?AB	elements Open Stge Unit w/ Draw - St&ard Top	\$1,601.00
BOSD-242436-MM-P?AB-CT	elements Open Stge Unit w/ Draw - Continuous Top	\$1,440.00
BOSD-242436-MM-P?NB	elements Open Stge Unit w/ Draw - St&ard Top	\$1,565.00
BOSD-242436-MM-P?NB-CT	elements Open Stge Unit w/ Draw - Continuous Top	\$1,403.00
BOSD-242436-OO-P?AB	elements Open Stge Unit w/ Draw - St&ard Top	\$1,327.00
BOSD-242436-OO-P?AB-CT	elements Open Stge Unit w/ Draw - Continuous Top	\$1,194.00
BOSD-242436-OO-P?NB	elements Open Stge Unit w/ Draw - St&ard Top	\$1,294.00
BOSD-242436-OO-P?NB-CT	elements Open Stge Unit w/ Draw - Continuous Top	\$1,161.00
BOSD-242436-TL-P?AB	elements Open Stge Unit w/ Draw - St&ard Top	\$812.00
BOSD-242436-TL-P?AB-CT	elements Open Stge Unit w/ Draw - Continuous Top	\$674.00
BOSD-242436-TL-P?NB	elements Open Stge Unit w/ Draw - St&ard Top	\$773.00
BOSD-242436-TL-P?NB-CT	elements Open Stge Unit w/ Draw - Continuous Top	\$639.00
BOSD-242436-TT-P?AB	elements Open Stge Unit w/ Draw - St&ard Top	\$799.00
BOSD-242436-TT-P?AB-CT	elements Open Stge Unit w/ Draw - Continuous Top	\$600.00
BOSD-242436-TT-P?NB	elements Open Stge Unit w/ Draw - St&ard Top	\$767.00
BOSD-242436-TT-P?NB-CT	elements Open Stge Unit w/ Draw - Continuous Top	\$567.00
BOSD-302031-LL-P?AB	elements Open Stge Unit w/ Draw - St&ard Top	\$1,137.00
BOSD-302031-LL-P?AB-CT	elements Open Stge Unit w/ Draw - Continuous Top	\$986.00
BOSD-302031-LL-P?NB	elements Open Stge Unit w/ Draw - St&ard Top	\$1,099.00
BOSD-302031-LL-P?NB-CT	elements Open Stge Unit w/ Draw - Continuous Top	\$952.00
BOSD-302031-MM-P?AB	elements Open Stge Unit w/ Draw - St&ard Top	\$1,719.00
BOSD-302031-MM-P?AB-CT	elements Open Stge Unit w/ Draw - Continuous Top	\$1,544.00
BOSD-302031-MM-P?NB	elements Open Stge Unit w/ Draw - St&ard Top	\$1,680.00
BOSD-302031-MM-P?NB-CT	elements Open Stge Unit w/ Draw - Continuous Top	\$1,504.00
BOSD-302031-OO-P?AB	elements Open Stge Unit w/ Draw - St&ard Top	\$1,420.00
BOSD-302031-OO-P?AB-CT	elements Open Stge Unit w/ Draw - Continuous Top	\$1,276.00
BOSD-302031-OO-P?NB	elements Open Stge Unit w/ Draw - St&ard Top	\$1,390.00
BOSD-302031-OO-P?NB-CT	elements Open Stge Unit w/ Draw - Continuous Top	\$1,244.00
BOSD-302031-TL-P?AB	elements Open Stge Unit w/ Draw - St&ard Top	\$862.00
BOSD-302031-TL-P?AB-CT	elements Open Stge Unit w/ Draw - Continuous Top	\$711.00
BOSD-302031-TL-P?NB	elements Open Stge Unit w/ Draw - St&ard Top	\$828.00
BOSD-302031-TL-P?NB-CT	elements Open Stge Unit w/ Draw - Continuous Top	\$674.00
BOSD-302031-TT-P?AB	elements Open Stge Unit w/ Draw - St&ard Top	\$837.00
BOSD-302031-TT-P?AB-CT	elements Open Stge Unit w/ Draw - Continuous Top	\$689.00
BOSD-302031-TT-P?NB	elements Open Stge Unit w/ Draw - St&ard Top	\$803.00
BOSD-302031-TT-P?NB-CT	elements Open Stge Unit w/ Draw - Continuous Top	\$659.00
BOSD-302034-LL-P?AB	elements Open Stge Unit w/ Draw - St&ard Top	\$1,166.00

TOTAL•LIBRARY

I N T E R I O R S

Model Number	General Description	Price
BOSD-302034-LL-P?AB-CT	elements Open Stge Unit w/ Draw - Continuous Top	\$1,012.00
BOSD-302034-LL-P?NB	elements Open Stge Unit w/ Draw - St&ard Top	\$1,128.00
BOSD-302034-LL-P?NB-CT	elements Open Stge Unit w/ Draw - Continuous Top	\$978.00
BOSD-302034-MM-P?AB	elements Open Stge Unit w/ Draw - St&ard Top	\$1,760.00
BOSD-302034-MM-P?AB-CT	elements Open Stge Unit w/ Draw - Continuous Top	\$1,581.00
BOSD-302034-MM-P?NB	elements Open Stge Unit w/ Draw - St&ard Top	\$1,719.00
BOSD-302034-MM-P?NB-CT	elements Open Stge Unit w/ Draw - Continuous Top	\$1,544.00
BOSD-302034-OO-P?AB	elements Open Stge Unit w/ Draw - St&ard Top	\$1,454.00
BOSD-302034-OO-P?AB-CT	elements Open Stge Unit w/ Draw - Continuous Top	\$1,308.00
BOSD-302034-OO-P?NB	elements Open Stge Unit w/ Draw - St&ard Top	\$1,420.00
BOSD-302034-OO-P?NB-CT	elements Open Stge Unit w/ Draw - Continuous Top	\$1,276.00
BOSD-302034-TL-P?AB	elements Open Stge Unit w/ Draw - St&ard Top	\$878.00
BOSD-302034-TL-P?AB-CT	elements Open Stge Unit w/ Draw - Continuous Top	\$727.00
BOSD-302034-TL-P?NB	elements Open Stge Unit w/ Draw - St&ard Top	\$842.00
BOSD-302034-TL-P?NB-CT	elements Open Stge Unit w/ Draw - Continuous Top	\$692.00
BOSD-302034-TT-P?AB	elements Open Stge Unit w/ Draw - St&ard Top	\$854.00
BOSD-302034-TT-P?AB-CT	elements Open Stge Unit w/ Draw - Continuous Top	\$707.00
BOSD-302034-TT-P?NB	elements Open Stge Unit w/ Draw - St&ard Top	\$822.00
BOSD-302034-TT-P?NB-CT	elements Open Stge Unit w/ Draw - Continuous Top	\$674.00
BOSD-302036-LL-P?AB	elements Open Stge Unit w/ Draw - St&ard Top	\$1,166.00
BOSD-302036-LL-P?AB-CT	elements Open Stge Unit w/ Draw - Continuous Top	\$1,012.00
BOSD-302036-LL-P?NB	elements Open Stge Unit w/ Draw - St&ard Top	\$1,128.00
BOSD-302036-LL-P?NB-CT	elements Open Stge Unit w/ Draw - Continuous Top	\$978.00
BOSD-302036-MM-P?AB	elements Open Stge Unit w/ Draw - St&ard Top	\$1,760.00
BOSD-302036-MM-P?AB-CT	elements Open Stge Unit w/ Draw - Continuous Top	\$1,581.00
BOSD-302036-MM-P?NB	elements Open Stge Unit w/ Draw - St&ard Top	\$1,719.00
BOSD-302036-MM-P?NB-CT	elements Open Stge Unit w/ Draw - Continuous Top	\$1,544.00
BOSD-302036-OO-P?AB	elements Open Stge Unit w/ Draw - St&ard Top	\$1,454.00
BOSD-302036-OO-P?AB-CT	elements Open Stge Unit w/ Draw - Continuous Top	\$1,308.00
BOSD-302036-OO-P?NB	elements Open Stge Unit w/ Draw - St&ard Top	\$1,420.00
BOSD-302036-OO-P?NB-CT	elements Open Stge Unit w/ Draw - Continuous Top	\$1,276.00
BOSD-302036-TL-P?AB	elements Open Stge Unit w/ Draw - St&ard Top	\$878.00
BOSD-302036-TL-P?AB-CT	elements Open Stge Unit w/ Draw - Continuous Top	\$727.00
BOSD-302036-TL-P?NB	elements Open Stge Unit w/ Draw - St&ard Top	\$842.00
BOSD-302036-TL-P?NB-CT	elements Open Stge Unit w/ Draw - Continuous Top	\$692.00
BOSD-302036-TT-P?AB	elements Open Stge Unit w/ Draw - St&ard Top	\$854.00
BOSD-302036-TT-P?AB-CT	elements Open Stge Unit w/ Draw - Continuous Top	\$707.00
BOSD-302036-TT-P?NB	elements Open Stge Unit w/ Draw - St&ard Top	\$822.00
BOSD-302036-TT-P?NB-CT	elements Open Stge Unit w/ Draw - Continuous Top	\$674.00
BOSD-302431-LL-P?AB	elements Open Stge Unit w/ Draw - St&ard Top	\$1,222.00
BOSD-302431-LL-P?AB-CT	elements Open Stge Unit w/ Draw - Continuous Top	\$1,057.00
BOSD-302431-LL-P?NB	elements Open Stge Unit w/ Draw - St&ard Top	\$1,189.00
BOSD-302431-LL-P?NB-CT	elements Open Stge Unit w/ Draw - Continuous Top	\$1,017.00
BOSD-302431-MM-P?AB	elements Open Stge Unit w/ Draw - St&ard Top	\$1,853.00
BOSD-302431-MM-P?AB-CT	elements Open Stge Unit w/ Draw - Continuous Top	\$1,652.00
BOSD-302431-MM-P?NB	elements Open Stge Unit w/ Draw - St&ard Top	\$1,813.00
BOSD-302431-MM-P?NB-CT	elements Open Stge Unit w/ Draw - Continuous Top	\$1,614.00
BOSD-302431-OO-P?AB	elements Open Stge Unit w/ Draw - St&ard Top	\$1,535.00
BOSD-302431-OO-P?AB-CT	elements Open Stge Unit w/ Draw - Continuous Top	\$1,367.00
BOSD-302431-OO-P?NB	elements Open Stge Unit w/ Draw - St&ard Top	\$1,499.00
BOSD-302431-OO-P?NB-CT	elements Open Stge Unit w/ Draw - Continuous Top	\$1,335.00

TOTAL•LIBRARY

I N T E R I O R S

Model Number	General Description	Price
BOSD-302431-TL-P?AB	elements Open Stge Unit w/ Draw - St&ard Top	\$907.00
BOSD-302431-TL-P?AB-CT	elements Open Stge Unit w/ Draw - Continuous Top	\$736.00
BOSD-302431-TL-P?NB	elements Open Stge Unit w/ Draw - St&ard Top	\$870.00
BOSD-302431-TL-P?NB-CT	elements Open Stge Unit w/ Draw - Continuous Top	\$700.00
BOSD-302431-TT-P?AB	elements Open Stge Unit w/ Draw - St&ard Top	\$885.00
BOSD-302431-TT-P?AB-CT	elements Open Stge Unit w/ Draw - Continuous Top	\$738.00
BOSD-302431-TT-P?NB	elements Open Stge Unit w/ Draw - St&ard Top	\$852.00
BOSD-302431-TT-P?NB-CT	elements Open Stge Unit w/ Draw - Continuous Top	\$705.00
BOSD-302434-LL-P?AB	elements Open Stge Unit w/ Draw - St&ard Top	\$1,268.00
BOSD-302434-LL-P?AB-CT	elements Open Stge Unit w/ Draw - Continuous Top	\$1,099.00
BOSD-302434-LL-P?NB	elements Open Stge Unit w/ Draw - St&ard Top	\$1,230.00
BOSD-302434-LL-P?NB-CT	elements Open Stge Unit w/ Draw - Continuous Top	\$1,065.00
BOSD-302434-MM-P?AB	elements Open Stge Unit w/ Draw - St&ard Top	\$1,920.00
BOSD-302434-MM-P?AB-CT	elements Open Stge Unit w/ Draw - Continuous Top	\$1,723.00
BOSD-302434-MM-P?NB	elements Open Stge Unit w/ Draw - St&ard Top	\$1,880.00
BOSD-302434-MM-P?NB-CT	elements Open Stge Unit w/ Draw - Continuous Top	\$1,681.00
BOSD-302434-OO-P?AB	elements Open Stge Unit w/ Draw - St&ard Top	\$1,588.00
BOSD-302434-OO-P?AB-CT	elements Open Stge Unit w/ Draw - Continuous Top	\$1,423.00
BOSD-302434-OO-P?NB	elements Open Stge Unit w/ Draw - St&ard Top	\$1,554.00
BOSD-302434-OO-P?NB-CT	elements Open Stge Unit w/ Draw - Continuous Top	\$1,393.00
BOSD-302434-TL-P?AB	elements Open Stge Unit w/ Draw - St&ard Top	\$930.00
BOSD-302434-TL-P?AB-CT	elements Open Stge Unit w/ Draw - Continuous Top	\$761.00
BOSD-302434-TL-P?NB	elements Open Stge Unit w/ Draw - St&ard Top	\$895.00
BOSD-302434-TL-P?NB-CT	elements Open Stge Unit w/ Draw - Continuous Top	\$725.00
BOSD-302434-TT-P?AB	elements Open Stge Unit w/ Draw - St&ard Top	\$907.00
BOSD-302434-TT-P?AB-CT	elements Open Stge Unit w/ Draw - Continuous Top	\$759.00
BOSD-302434-TT-P?NB	elements Open Stge Unit w/ Draw - St&ard Top	\$874.00
BOSD-302434-TT-P?NB-CT	elements Open Stge Unit w/ Draw - Continuous Top	\$726.00
BOSD-302436-LL-P?AB-CT	elements Open Stge Unit w/ Draw - Continuous Top	\$1,099.00
BOSD-302436-LL-P?NB	elements Open Stge Unit w/ Draw - St&ard Top	\$1,230.00
BOSD-302436-LL-P?NB-CT	elements Open Stge Unit w/ Draw - Continuous Top	\$1,065.00
BOSD-302436-MM-P?AB	elements Open Stge Unit w/ Draw - St&ard Top	\$1,920.00
BOSD-302436-MM-P?AB-CT	elements Open Stge Unit w/ Draw - Continuous Top	\$1,723.00
BOSD-302436-MM-P?NB	elements Open Stge Unit w/ Draw - St&ard Top	\$1,880.00
BOSD-302436-MM-P?NB-CT	elements Open Stge Unit w/ Draw - Continuous Top	\$1,681.00
BOSD-302436-OO-P?AB	elements Open Stge Unit w/ Draw - St&ard Top	\$1,588.00
BOSD-302436-OO-P?AB-CT	elements Open Stge Unit w/ Draw - Continuous Top	\$1,423.00
BOSD-302436-OO-P?NB	elements Open Stge Unit w/ Draw - St&ard Top	\$1,554.00
BOSD-302436-OO-P?NB-CT	elements Open Stge Unit w/ Draw - Continuous Top	\$1,393.00
BOSD-302436-TL-P?AB	elements Open Stge Unit w/ Draw - St&ard Top	\$930.00
BOSD-302436-TL-P?AB-CT	elements Open Stge Unit w/ Draw - Continuous Top	\$761.00
BOSD-302436-TL-P?NB	elements Open Stge Unit w/ Draw - St&ard Top	\$895.00
BOSD-302436-TL-P?NB-CT	elements Open Stge Unit w/ Draw - Continuous Top	\$725.00
BOSD-302436-TT-P?AB	elements Open Stge Unit w/ Draw - St&ard Top	\$907.00
BOSD-302436-TT-P?AB-CT	elements Open Stge Unit w/ Draw - Continuous Top	\$759.00
BOSD-302436-TT-P?NB	elements Open Stge Unit w/ Draw - St&ard Top	\$874.00
BOSD-302436-TT-P?NB-CT	elements Open Stge Unit w/ Draw - Continuous Top	\$726.00
BOSD-362031-LL-P?AB	elements Open Stge Unit w/ Draw - St&ard Top	\$1,291.00
BOSD-362031-LL-P?AB-CT	elements Open Stge Unit w/ Draw - Continuous Top	\$1,110.00
BOSD-362031-LL-P?NB	elements Open Stge Unit w/ Draw - St&ard Top	\$1,256.00
BOSD-362031-LL-P?NB-CT	elements Open Stge Unit w/ Draw - Continuous Top	\$1,073.00

TOTAL•LIBRARY

I N T E R I O R S

Model Number	General Description	Price
BOSD-362031-MM-P?AB	elements Open Stge Unit w/ Draw - St&ard Top	\$1,956.00
BOSD-362031-MM-P?AB-CT	elements Open Stge Unit w/ Draw - Continuous Top	\$1,737.00
BOSD-362031-MM-P?NB	elements Open Stge Unit w/ Draw - St&ard Top	\$1,917.00
BOSD-362031-MM-P?NB-CT	elements Open Stge Unit w/ Draw - Continuous Top	\$1,700.00
BOSD-362031-OO-P?AB	elements Open Stge Unit w/ Draw - St&ard Top	\$1,617.00
BOSD-362031-OO-P?AB-CT	elements Open Stge Unit w/ Draw - Continuous Top	\$1,438.00
BOSD-362031-OO-P?NB	elements Open Stge Unit w/ Draw - St&ard Top	\$1,586.00
BOSD-362031-OO-P?NB-CT	elements Open Stge Unit w/ Draw - Continuous Top	\$1,405.00
BOSD-362031-TL-P?AB	elements Open Stge Unit w/ Draw - St&ard Top	\$942.00
BOSD-362031-TL-P?AB-CT	elements Open Stge Unit w/ Draw - Continuous Top	\$761.00
BOSD-362031-TL-P?NB	elements Open Stge Unit w/ Draw - St&ard Top	\$908.00
BOSD-362031-TL-P?NB-CT	elements Open Stge Unit w/ Draw - Continuous Top	\$725.00
BOSD-362031-TT-P?AB	elements Open Stge Unit w/ Draw - St&ard Top	\$923.00
BOSD-362031-TT-P?AB-CT	elements Open Stge Unit w/ Draw - Continuous Top	\$747.00
BOSD-362031-TT-P?NB	elements Open Stge Unit w/ Draw - St&ard Top	\$890.00
BOSD-362031-TT-P?NB-CT	elements Open Stge Unit w/ Draw - Continuous Top	\$713.00
BOSD-362034-LL-P?AB	elements Open Stge Unit w/ Draw - St&ard Top	\$1,317.00
BOSD-362034-LL-P?AB-CT	elements Open Stge Unit w/ Draw - Continuous Top	\$1,137.00
BOSD-362034-LL-P?NB	elements Open Stge Unit w/ Draw - St&ard Top	\$1,283.00
BOSD-362034-LL-P?NB-CT	elements Open Stge Unit w/ Draw - Continuous Top	\$1,099.00
BOSD-362034-MM-P?AB	elements Open Stge Unit w/ Draw - St&ard Top	\$1,997.00
BOSD-362034-MM-P?AB-CT	elements Open Stge Unit w/ Draw - Continuous Top	\$1,781.00
BOSD-362034-MM-P?NB	elements Open Stge Unit w/ Draw - St&ard Top	\$1,958.00
BOSD-362034-MM-P?NB-CT	elements Open Stge Unit w/ Draw - Continuous Top	\$1,745.00
BOSD-362034-OO-P?AB	elements Open Stge Unit w/ Draw - St&ard Top	\$1,652.00
BOSD-362034-OO-P?AB-CT	elements Open Stge Unit w/ Draw - Continuous Top	\$1,473.00
BOSD-362034-OO-P?NB	elements Open Stge Unit w/ Draw - St&ard Top	\$1,618.00
BOSD-362034-OO-P?NB-CT	elements Open Stge Unit w/ Draw - Continuous Top	\$1,440.00
BOSD-362034-TL-P?AB	elements Open Stge Unit w/ Draw - St&ard Top	\$960.00
BOSD-362034-TL-P?AB-CT	elements Open Stge Unit w/ Draw - Continuous Top	\$778.00
BOSD-362034-TL-P?NB	elements Open Stge Unit w/ Draw - St&ard Top	\$927.00
BOSD-362034-TL-P?NB-CT	elements Open Stge Unit w/ Draw - Continuous Top	\$741.00
BOSD-362034-TT-P?AB	elements Open Stge Unit w/ Draw - St&ard Top	\$942.00
BOSD-362034-TT-P?AB-CT	elements Open Stge Unit w/ Draw - Continuous Top	\$764.00
BOSD-362034-TT-P?NB	elements Open Stge Unit w/ Draw - St&ard Top	\$908.00
BOSD-362034-TT-P?NB-CT	elements Open Stge Unit w/ Draw - Continuous Top	\$732.00
BOSD-362036-LL-P?AB	elements Open Stge Unit w/ Draw - St&ard Top	\$1,317.00
BOSD-362036-LL-P?AB-CT	elements Open Stge Unit w/ Draw - Continuous Top	\$1,137.00
BOSD-362036-LL-P?NB	elements Open Stge Unit w/ Draw - St&ard Top	\$1,283.00
BOSD-362036-LL-P?NB-CT	elements Open Stge Unit w/ Draw - Continuous Top	\$1,099.00
BOSD-362036-MM-P?AB	elements Open Stge Unit w/ Draw - St&ard Top	\$1,997.00
BOSD-362036-MM-P?AB-CT	elements Open Stge Unit w/ Draw - Continuous Top	\$1,781.00
BOSD-362036-MM-P?NB	elements Open Stge Unit w/ Draw - St&ard Top	\$1,958.00
BOSD-362036-MM-P?NB-CT	elements Open Stge Unit w/ Draw - Continuous Top	\$1,745.00
BOSD-362036-OO-P?AB	elements Open Stge Unit w/ Draw - St&ard Top	\$1,652.00
BOSD-362036-OO-P?AB-CT	elements Open Stge Unit w/ Draw - Continuous Top	\$1,473.00
BOSD-362036-OO-P?NB	elements Open Stge Unit w/ Draw - St&ard Top	\$1,618.00
BOSD-362036-OO-P?NB-CT	elements Open Stge Unit w/ Draw - Continuous Top	\$1,440.00
BOSD-362036-TL-P?AB	elements Open Stge Unit w/ Draw - St&ard Top	\$960.00
BOSD-362036-TL-P?AB-CT	elements Open Stge Unit w/ Draw - Continuous Top	\$778.00
BOSD-362036-TL-P?NB	elements Open Stge Unit w/ Draw - St&ard Top	\$927.00

TOTAL•LIBRARY

I N T E R I O R S

Model Number	General Description	Price
BOSD-362036-TL-P?NB-CT	elements Open Stge Unit w/ Draw - Continuous Top	\$741.00
BOSD-362036-TT-P?AB	elements Open Stge Unit w/ Draw - St&ard Top	\$942.00
BOSD-362036-TT-P?AB-CT	elements Open Stge Unit w/ Draw - Continuous Top	\$764.00
BOSD-362036-TT-P?NB	elements Open Stge Unit w/ Draw - St&ard Top	\$908.00
BOSD-362036-TT-P?NB-CT	elements Open Stge Unit w/ Draw - Continuous Top	\$732.00
BOSD-362431-LL-P?AB	elements Open Stge Unit w/ Draw - St&ard Top	\$1,416.00
BOSD-362431-LL-P?AB-CT	elements Open Stge Unit w/ Draw - Continuous Top	\$1,217.00
BOSD-362431-LL-P?NB	elements Open Stge Unit w/ Draw - St&ard Top	\$1,381.00
BOSD-362431-LL-P?NB-CT	elements Open Stge Unit w/ Draw - Continuous Top	\$1,179.00
BOSD-362431-MM-P?AB	elements Open Stge Unit w/ Draw - St&ard Top	\$2,164.00
BOSD-362431-MM-P?AB-CT	elements Open Stge Unit w/ Draw - Continuous Top	\$1,925.00
BOSD-362431-MM-P?NB	elements Open Stge Unit w/ Draw - St&ard Top	\$2,123.00
BOSD-362431-MM-P?NB-CT	elements Open Stge Unit w/ Draw - Continuous Top	\$1,887.00
BOSD-362431-OO-P?AB	elements Open Stge Unit w/ Draw - St&ard Top	\$1,788.00
BOSD-362431-OO-P?AB-CT	elements Open Stge Unit w/ Draw - Continuous Top	\$1,592.00
BOSD-362431-OO-P?NB	elements Open Stge Unit w/ Draw - St&ard Top	\$1,754.00
BOSD-362431-OO-P?NB-CT	elements Open Stge Unit w/ Draw - Continuous Top	\$1,559.00
BOSD-362431-TL-P?AB	elements Open Stge Unit w/ Draw - St&ard Top	\$1,008.00
BOSD-362431-TL-P?AB-CT	elements Open Stge Unit w/ Draw - Continuous Top	\$807.00
BOSD-362431-TL-P?NB	elements Open Stge Unit w/ Draw - St&ard Top	\$969.00
BOSD-362431-TL-P?NB-CT	elements Open Stge Unit w/ Draw - Continuous Top	\$770.00
BOSD-362431-TT-P?AB	elements Open Stge Unit w/ Draw - St&ard Top	\$989.00
BOSD-362431-TT-P?AB-CT	elements Open Stge Unit w/ Draw - Continuous Top	\$793.00
BOSD-362431-TT-P?NB	elements Open Stge Unit w/ Draw - St&ard Top	\$956.00
BOSD-362431-TT-P?NB-CT	elements Open Stge Unit w/ Draw - Continuous Top	\$759.00
BOSD-362434-LL-P?AB	elements Open Stge Unit w/ Draw - St&ard Top	\$1,460.00
BOSD-362434-LL-P?AB-CT	elements Open Stge Unit w/ Draw - Continuous Top	\$1,259.00
BOSD-362434-LL-P?NB	elements Open Stge Unit w/ Draw - St&ard Top	\$1,423.00
BOSD-362434-LL-P?NB-CT	elements Open Stge Unit w/ Draw - Continuous Top	\$1,227.00
BOSD-362434-MM-P?AB	elements Open Stge Unit w/ Draw - St&ard Top	\$2,231.00
BOSD-362434-MM-P?AB-CT	elements Open Stge Unit w/ Draw - Continuous Top	\$1,993.00
BOSD-362434-MM-P?NB	elements Open Stge Unit w/ Draw - St&ard Top	\$2,193.00
BOSD-362434-MM-P?NB-CT	elements Open Stge Unit w/ Draw - Continuous Top	\$1,955.00
BOSD-362434-OO-P?AB	elements Open Stge Unit w/ Draw - St&ard Top	\$1,844.00
BOSD-362434-OO-P?AB-CT	elements Open Stge Unit w/ Draw - Continuous Top	\$1,649.00
BOSD-362434-OO-P?NB	elements Open Stge Unit w/ Draw - St&ard Top	\$1,812.00
BOSD-362434-OO-P?NB-CT	elements Open Stge Unit w/ Draw - Continuous Top	\$1,616.00
BOSD-362434-TL-P?AB	elements Open Stge Unit w/ Draw - St&ard Top	\$1,032.00
BOSD-362434-TL-P?AB-CT	elements Open Stge Unit w/ Draw - Continuous Top	\$1,032.00
BOSD-362434-TL-P?NB	elements Open Stge Unit w/ Draw - St&ard Top	\$994.00
BOSD-362434-TL-P?NB-CT	elements Open Stge Unit w/ Draw - Continuous Top	\$994.00
BOSD-362434-TT-P?AB	elements Open Stge Unit w/ Draw - St&ard Top	\$1,017.00
BOSD-362434-TT-P?AB-CT	elements Open Stge Unit w/ Draw - Continuous Top	\$820.00
BOSD-362434-TT-P?NB	elements Open Stge Unit w/ Draw - St&ard Top	\$984.00
BOSD-362434-TT-P?NB-CT	elements Open Stge Unit w/ Draw - Continuous Top	\$787.00
BOSD-362436-LL-P?AB	elements Open Stge Unit w/ Draw - St&ard Top	\$1,460.00
BOSD-362436-LL-P?AB-CT	elements Open Stge Unit w/ Draw - Continuous Top	\$1,259.00
BOSD-362436-LL-P?NB	elements Open Stge Unit w/ Draw - St&ard Top	\$1,423.00
BOSD-362436-LL-P?NB-CT	elements Open Stge Unit w/ Draw - Continuous Top	\$1,227.00
BOSD-362436-MM-P?AB	elements Open Stge Unit w/ Draw - St&ard Top	\$2,231.00
BOSD-362436-MM-P?AB-CT	elements Open Stge Unit w/ Draw - Continuous Top	\$1,993.00

TOTAL•LIBRARY

I N T E R I O R S

Model Number	General Description	Price
BOSD-362436-MM-P?NB	elements Open Stge Unit w/ Draw - St&ard Top	\$2,193.00
BOSD-362436-MM-P?NB-CT	elements Open Stge Unit w/ Draw - Continuous Top	\$1,955.00
BOSD-362436-OO-P?AB	elements Open Stge Unit w/ Draw - St&ard Top	\$1,844.00
BOSD-362436-OO-P?AB-CT	elements Open Stge Unit w/ Draw - Continuous Top	\$1,649.00
BOSD-362436-OO-P?NB	elements Open Stge Unit w/ Draw - St&ard Top	\$1,812.00
BOSD-362436-OO-P?NB-CT	elements Open Stge Unit w/ Draw - Continuous Top	\$1,616.00
BOSD-362436-TL-P?AB	elements Open Stge Unit w/ Draw - St&ard Top	\$1,032.00
BOSD-362436-TL-P?AB-CT	elements Open Stge Unit w/ Draw - Continuous Top	\$1,032.00
BOSD-362436-TL-P?NB	elements Open Stge Unit w/ Draw - St&ard Top	\$994.00
BOSD-362436-TL-P?NB-CT	elements Open Stge Unit w/ Draw - Continuous Top	\$994.00
BOSD-362436-TT-P?AB	elements Open Stge Unit w/ Draw - St&ard Top	\$1,017.00
BOSD-362436-TT-P?AB-CT	elements Open Stge Unit w/ Draw - Continuous Top	\$820.00
BOSD-362436-TT-P?NB	elements Open Stge Unit w/ Draw - St&ard Top	\$984.00
BOSD-362436-TT-P?NB-CT	elements Open Stge Unit w/ Draw - Continuous Top	\$787.00
BOSD2-302031-LL-P?AB	elements Open Stge Unit w/ 2 Draws - St&ard Top	\$1,434.00
BOSD2-302031-LL-P?AB-CT	elements Open Stge Unit w/ 2 Draws - Continuous Top	\$1,271.00
BOSD2-302031-LL-P?NB	elements Open Stge Unit w/ 2 Draws - St&ard Top	\$1,356.00
BOSD2-302031-LL-P?NB-CT	elements Open Stge Unit w/ 2 Draws - Continuous Top	\$1,194.00
BOSD2-302031-MM-P?AB	elements Open Stge Unit w/ 2 Draws - St&ard Top	\$2,190.00
BOSD2-302031-MM-P?AB-CT	elements Open Stge Unit w/ 2 Draws - Continuous Top	\$1,998.00
BOSD2-302031-MM-P?NB	elements Open Stge Unit w/ 2 Draws - St&ard Top	\$2,104.00
BOSD2-302031-MM-P?NB-CT	elements Open Stge Unit w/ 2 Draws - Continuous Top	\$1,915.00
BOSD2-302031-OO-P?AB	elements Open Stge Unit w/ 2 Draws - St&ard Top	\$1,811.00
BOSD2-302031-OO-P?AB-CT	elements Open Stge Unit w/ 2 Draws - Continuous Top	\$1,652.00
BOSD2-302031-OO-P?NB	elements Open Stge Unit w/ 2 Draws - St&ard Top	\$1,740.00
BOSD2-302031-OO-P?NB-CT	elements Open Stge Unit w/ 2 Draws - Continuous Top	\$1,583.00
BOSD2-302031-TL-P?AB	elements Open Stge Unit w/ 2 Draws - St&ard Top	\$1,090.00
BOSD2-302031-TL-P?AB-CT	elements Open Stge Unit w/ 2 Draws - Continuous Top	\$928.00
BOSD2-302031-TL-P?NB	elements Open Stge Unit w/ 2 Draws - St&ard Top	\$1,012.00
BOSD2-302031-TL-P?NB-CT	elements Open Stge Unit w/ 2 Draws - Continuous Top	\$850.00
BOSD2-302031-TT-P?AB	elements Open Stge Unit w/ 2 Draws - St&ard Top	\$1,252.00
BOSD2-302031-TT-P?AB-CT	elements Open Stge Unit w/ 2 Draws - Continuous Top	\$1,093.00
BOSD2-302031-TT-P?NB	elements Open Stge Unit w/ 2 Draws - St&ard Top	\$1,211.00
BOSD2-302031-TT-P?NB-CT	elements Open Stge Unit w/ 2 Draws - Continuous Top	\$1,052.00
BOSD2-302034-LL-P?AB	elements Open Stge Unit w/ 2 Draws - St&ard Top	\$1,470.00
BOSD2-302034-LL-P?AB-CT	elements Open Stge Unit w/ 2 Draws - Continuous Top	\$1,307.00
BOSD2-302034-LL-P?NB	elements Open Stge Unit w/ 2 Draws - St&ard Top	\$1,393.00
BOSD2-302034-LL-P?NB-CT	elements Open Stge Unit w/ 2 Draws - Continuous Top	\$1,230.00
BOSD2-302034-MM-P?AB	elements Open Stge Unit w/ 2 Draws - St&ard Top	\$2,251.00
BOSD2-302034-MM-P?AB-CT	elements Open Stge Unit w/ 2 Draws - Continuous Top	\$2,059.00
BOSD2-302034-MM-P?NB	elements Open Stge Unit w/ 2 Draws - St&ard Top	\$2,164.00
BOSD2-302034-MM-P?NB-CT	elements Open Stge Unit w/ 2 Draws - Continuous Top	\$1,974.00
BOSD2-302034-OO-P?AB	elements Open Stge Unit w/ 2 Draws - St&ard Top	\$1,860.00
BOSD2-302034-OO-P?AB-CT	elements Open Stge Unit w/ 2 Draws - Continuous Top	\$1,702.00
BOSD2-302034-OO-P?NB	elements Open Stge Unit w/ 2 Draws - St&ard Top	\$1,789.00
BOSD2-302034-OO-P?NB-CT	elements Open Stge Unit w/ 2 Draws - Continuous Top	\$1,630.00
BOSD2-302034-TL-P?AB	elements Open Stge Unit w/ 2 Draws - St&ard Top	\$1,104.00
BOSD2-302034-TL-P?AB-CT	elements Open Stge Unit w/ 2 Draws - Continuous Top	\$942.00
BOSD2-302034-TL-P?NB	elements Open Stge Unit w/ 2 Draws - St&ard Top	\$1,029.00
BOSD2-302034-TL-P?NB-CT	elements Open Stge Unit w/ 2 Draws - Continuous Top	\$868.00
BOSD2-302034-TT-P?AB	elements Open Stge Unit w/ 2 Draws - St&ard Top	\$1,260.00

TOTAL•LIBRARY

I N T E R I O R S

Model Number	General Description	Price
BOSD2-302034-TT-P?AB-CT	elements Open Stge Unit w/ 2 Draws - Continuous Top	\$1,101.00
BOSD2-302034-TT-P?NB	elements Open Stge Unit w/ 2 Draws - St&ard Top	\$1,227.00
BOSD2-302034-TT-P?NB-CT	elements Open Stge Unit w/ 2 Draws - Continuous Top	\$1,068.00
BOSD2-302036-LL-P?AB	elements Open Stge Unit w/ 2 Draws - St&ard Top	\$1,470.00
BOSD2-302036-LL-P?AB-CT	elements Open Stge Unit w/ 2 Draws - Continuous Top	\$1,307.00
BOSD2-302036-LL-P?NB	elements Open Stge Unit w/ 2 Draws - St&ard Top	\$1,393.00
BOSD2-302036-LL-P?NB-CT	elements Open Stge Unit w/ 2 Draws - Continuous Top	\$1,230.00
BOSD2-302036-MM-P?AB	elements Open Stge Unit w/ 2 Draws - St&ard Top	\$2,251.00
BOSD2-302036-MM-P?AB-CT	elements Open Stge Unit w/ 2 Draws - Continuous Top	\$2,059.00
BOSD2-302036-MM-P?NB	elements Open Stge Unit w/ 2 Draws - St&ard Top	\$2,164.00
BOSD2-302036-MM-P?NB-CT	elements Open Stge Unit w/ 2 Draws - Continuous Top	\$1,974.00
BOSD2-302036-OO-P?AB	elements Open Stge Unit w/ 2 Draws - St&ard Top	\$1,860.00
BOSD2-302036-OO-P?AB-CT	elements Open Stge Unit w/ 2 Draws - Continuous Top	\$1,702.00
BOSD2-302036-OO-P?NB	elements Open Stge Unit w/ 2 Draws - St&ard Top	\$1,789.00
BOSD2-302036-OO-P?NB-CT	elements Open Stge Unit w/ 2 Draws - Continuous Top	\$1,630.00
BOSD2-302036-TL-P?AB	elements Open Stge Unit w/ 2 Draws - St&ard Top	\$1,104.00
BOSD2-302036-TL-P?AB-CT	elements Open Stge Unit w/ 2 Draws - Continuous Top	\$942.00
BOSD2-302036-TL-P?NB	elements Open Stge Unit w/ 2 Draws - St&ard Top	\$1,029.00
BOSD2-302036-TL-P?NB-CT	elements Open Stge Unit w/ 2 Draws - Continuous Top	\$868.00
BOSD2-302036-TT-P?AB	elements Open Stge Unit w/ 2 Draws - St&ard Top	\$1,260.00
BOSD2-302036-TT-P?AB-CT	elements Open Stge Unit w/ 2 Draws - Continuous Top	\$1,101.00
BOSD2-302036-TT-P?NB	elements Open Stge Unit w/ 2 Draws - St&ard Top	\$1,227.00
BOSD2-302036-TT-P?NB-CT	elements Open Stge Unit w/ 2 Draws - Continuous Top	\$1,068.00
BOSD2-302431-LL-P?AB	elements Open Stge Unit w/ 2 Draws - St&ard Top	\$1,527.00
BOSD2-302431-LL-P?AB-CT	elements Open Stge Unit w/ 2 Draws - Continuous Top	\$1,342.00
BOSD2-302431-LL-P?NB	elements Open Stge Unit w/ 2 Draws - St&ard Top	\$1,449.00
BOSD2-302431-LL-P?NB-CT	elements Open Stge Unit w/ 2 Draws - Continuous Top	\$1,268.00
BOSD2-302431-MM-P?AB	elements Open Stge Unit w/ 2 Draws - St&ard Top	\$2,333.00
BOSD2-302431-MM-P?AB-CT	elements Open Stge Unit w/ 2 Draws - Continuous Top	\$2,118.00
BOSD2-302431-MM-P?NB	elements Open Stge Unit w/ 2 Draws - St&ard Top	\$2,248.00
BOSD2-302431-MM-P?NB-CT	elements Open Stge Unit w/ 2 Draws - Continuous Top	\$2,033.00
BOSD2-302431-OO-P?AB	elements Open Stge Unit w/ 2 Draws - St&ard Top	\$1,929.00
BOSD2-302431-OO-P?AB-CT	elements Open Stge Unit w/ 2 Draws - Continuous Top	\$1,752.00
BOSD2-302431-OO-P?NB	elements Open Stge Unit w/ 2 Draws - St&ard Top	\$1,859.00
BOSD2-302431-OO-P?NB-CT	elements Open Stge Unit w/ 2 Draws - Continuous Top	\$1,680.00
BOSD2-302431-TL-P?AB	elements Open Stge Unit w/ 2 Draws - St&ard Top	\$1,140.00
BOSD2-302431-TL-P?AB-CT	elements Open Stge Unit w/ 2 Draws - Continuous Top	\$958.00
BOSD2-302431-TL-P?NB	elements Open Stge Unit w/ 2 Draws - St&ard Top	\$1,063.00
BOSD2-302431-TL-P?NB-CT	elements Open Stge Unit w/ 2 Draws - Continuous Top	\$880.00
BOSD2-302431-TT-P?AB	elements Open Stge Unit w/ 2 Draws - St&ard Top	\$1,299.00
BOSD2-302431-TT-P?AB-CT	elements Open Stge Unit w/ 2 Draws - Continuous Top	\$1,120.00
BOSD2-302431-TT-P?NB	elements Open Stge Unit w/ 2 Draws - St&ard Top	\$1,265.00
BOSD2-302431-TT-P?NB-CT	elements Open Stge Unit w/ 2 Draws - Continuous Top	\$1,087.00
BOSD2-302434-LL-P?AB	elements Open Stge Unit w/ 2 Draws - St&ard Top	\$1,580.00
BOSD2-302434-LL-P?AB-CT	elements Open Stge Unit w/ 2 Draws - Continuous Top	\$1,398.00
BOSD2-302434-LL-P?NB	elements Open Stge Unit w/ 2 Draws - St&ard Top	\$1,504.00
BOSD2-302434-LL-P?NB-CT	elements Open Stge Unit w/ 2 Draws - Continuous Top	\$1,323.00
BOSD2-302434-MM-P?AB	elements Open Stge Unit w/ 2 Draws - St&ard Top	\$2,423.00
BOSD2-302434-MM-P?AB-CT	elements Open Stge Unit w/ 2 Draws - Continuous Top	\$2,208.00
BOSD2-302434-MM-P?NB	elements Open Stge Unit w/ 2 Draws - St&ard Top	\$2,336.00
BOSD2-302434-MM-P?NB-CT	elements Open Stge Unit w/ 2 Draws - Continuous Top	\$2,123.00

TOTAL•LIBRARY

I N T E R I O R S

Model Number	General Description	Price
BOSD2-302434-OO-P?AB	elements Open Stge Unit w/ 2 Draws - St&ard Top	\$2,004.00
BOSD2-302434-OO-P?AB-CT	elements Open Stge Unit w/ 2 Draws - Continuous Top	\$1,824.00
BOSD2-302434-OO-P?NB	elements Open Stge Unit w/ 2 Draws - St&ard Top	\$1,932.00
BOSD2-302434-OO-P?NB-CT	elements Open Stge Unit w/ 2 Draws - Continuous Top	\$1,754.00
BOSD2-302434-TL-P?AB	elements Open Stge Unit w/ 2 Draws - St&ard Top	\$1,161.00
BOSD2-302434-TL-P?AB-CT	elements Open Stge Unit w/ 2 Draws - Continuous Top	\$978.00
BOSD2-302434-TL-P?NB	elements Open Stge Unit w/ 2 Draws - St&ard Top	\$1,081.00
BOSD2-302434-TL-P?NB-CT	elements Open Stge Unit w/ 2 Draws - Continuous Top	\$901.00
BOSD2-302434-TT-P?AB	elements Open Stge Unit w/ 2 Draws - St&ard Top	\$1,322.00
BOSD2-302434-TT-P?AB-CT	elements Open Stge Unit w/ 2 Draws - Continuous Top	\$1,143.00
BOSD2-302434-TT-P?NB	elements Open Stge Unit w/ 2 Draws - St&ard Top	\$1,289.00
BOSD2-302434-TT-P?NB-CT	elements Open Stge Unit w/ 2 Draws - Continuous Top	\$1,111.00
BOSD2-302436-LL-P?AB	elements Open Stge Unit w/ 2 Draws - St&ard Top	\$1,580.00
BOSD2-302436-LL-P?AB-CT	elements Open Stge Unit w/ 2 Draws - Continuous Top	\$1,398.00
BOSD2-302436-LL-P?NB	elements Open Stge Unit w/ 2 Draws - St&ard Top	\$1,504.00
BOSD2-302436-LL-P?NB-CT	elements Open Stge Unit w/ 2 Draws - Continuous Top	\$1,323.00
BOSD2-302436-MM-P?AB	elements Open Stge Unit w/ 2 Draws - St&ard Top	\$2,423.00
BOSD2-302436-MM-P?AB-CT	elements Open Stge Unit w/ 2 Draws - Continuous Top	\$2,208.00
BOSD2-302436-MM-P?NB	elements Open Stge Unit w/ 2 Draws - St&ard Top	\$2,336.00
BOSD2-302436-MM-P?NB-CT	elements Open Stge Unit w/ 2 Draws - Continuous Top	\$2,123.00
BOSD2-302436-OO-P?AB	elements Open Stge Unit w/ 2 Draws - St&ard Top	\$2,004.00
BOSD2-302436-OO-P?AB-CT	elements Open Stge Unit w/ 2 Draws - Continuous Top	\$1,824.00
BOSD2-302436-OO-P?NB	elements Open Stge Unit w/ 2 Draws - St&ard Top	\$1,932.00
BOSD2-302436-OO-P?NB-CT	elements Open Stge Unit w/ 2 Draws - Continuous Top	\$1,754.00
BOSD2-302436-TL-P?AB	elements Open Stge Unit w/ 2 Draws - St&ard Top	\$1,161.00
BOSD2-302436-TL-P?AB-CT	elements Open Stge Unit w/ 2 Draws - Continuous Top	\$980.00
BOSD2-302436-TL-P?NB	elements Open Stge Unit w/ 2 Draws - St&ard Top	\$1,081.00
BOSD2-302436-TL-P?NB-CT	elements Open Stge Unit w/ 2 Draws - Continuous Top	\$905.00
BOSD2-302436-TT-P?AB	elements Open Stge Unit w/ 2 Draws - St&ard Top	\$1,326.00
BOSD2-302436-TT-P?AB-CT	elements Open Stge Unit w/ 2 Draws - Continuous Top	\$1,148.00
BOSD2-302436-TT-P?NB	elements Open Stge Unit w/ 2 Draws - St&ard Top	\$1,293.00
BOSD2-302436-TT-P?NB-CT	elements Open Stge Unit w/ 2 Draws - Continuous Top	\$1,114.00
BOSD2-362031-LL-P?AB	elements Open Stge Unit w/ 2 Draws - St&ard Top	\$1,597.00
BOSD2-362031-LL-P?AB-CT	elements Open Stge Unit w/ 2 Draws - Continuous Top	\$1,402.00
BOSD2-362031-LL-P?NB	elements Open Stge Unit w/ 2 Draws - St&ard Top	\$1,518.00
BOSD2-362031-LL-P?NB-CT	elements Open Stge Unit w/ 2 Draws - Continuous Top	\$1,325.00
BOSD2-362031-MM-P?AB	elements Open Stge Unit w/ 2 Draws - St&ard Top	\$2,444.00
BOSD2-362031-MM-P?AB-CT	elements Open Stge Unit w/ 2 Draws - Continuous Top	\$2,211.00
BOSD2-362031-MM-P?NB	elements Open Stge Unit w/ 2 Draws - St&ard Top	\$2,360.00
BOSD2-362031-MM-P?NB-CT	elements Open Stge Unit w/ 2 Draws - Continuous Top	\$2,127.00
BOSD2-362031-OO-P?AB	elements Open Stge Unit w/ 2 Draws - St&ard Top	\$2,021.00
BOSD2-362031-OO-P?AB-CT	elements Open Stge Unit w/ 2 Draws - Continuous Top	\$1,827.00
BOSD2-362031-OO-P?NB	elements Open Stge Unit w/ 2 Draws - St&ard Top	\$1,953.00
BOSD2-362031-OO-P?NB-CT	elements Open Stge Unit w/ 2 Draws - Continuous Top	\$1,759.00
BOSD2-362031-TL-P?AB	elements Open Stge Unit w/ 2 Draws - St&ard Top	\$1,178.00
BOSD2-362031-TL-P?AB-CT	elements Open Stge Unit w/ 2 Draws - Continuous Top	\$981.00
BOSD2-362031-TL-P?NB	elements Open Stge Unit w/ 2 Draws - St&ard Top	\$1,099.00
BOSD2-362031-TL-P?NB-CT	elements Open Stge Unit w/ 2 Draws - Continuous Top	\$906.00
BOSD2-362031-TT-P?AB	elements Open Stge Unit w/ 2 Draws - St&ard Top	\$1,346.00
BOSD2-362031-TT-P?AB-CT	elements Open Stge Unit w/ 2 Draws - Continuous Top	\$1,154.00
BOSD2-362031-TT-P?NB	elements Open Stge Unit w/ 2 Draws - St&ard Top	\$1,313.00

TOTAL•LIBRARY

I N T E R I O R S

Model Number	General Description	Price
BOSD2-362031-TT-P?NB-CT	elements Open Stge Unit w/ 2 Draws - Continuous Top	\$1,121.00
BOSD2-362034-LL-P?AB	elements Open Stge Unit w/ 2 Draws - St&ard Top	\$1,633.00
BOSD2-362034-LL-P?AB-CT	elements Open Stge Unit w/ 2 Draws - Continuous Top	\$1,440.00
BOSD2-362034-LL-P?NB	elements Open Stge Unit w/ 2 Draws - St&ard Top	\$1,555.00
BOSD2-362034-LL-P?NB-CT	elements Open Stge Unit w/ 2 Draws - Continuous Top	\$1,361.00
BOSD2-362034-MM-P?AB	elements Open Stge Unit w/ 2 Draws - St&ard Top	\$2,505.00
BOSD2-362034-MM-P?AB-CT	elements Open Stge Unit w/ 2 Draws - Continuous Top	\$2,270.00
BOSD2-362034-MM-P?NB	elements Open Stge Unit w/ 2 Draws - St&ard Top	\$2,420.00
BOSD2-362034-MM-P?NB-CT	elements Open Stge Unit w/ 2 Draws - Continuous Top	\$2,186.00
BOSD2-362034-OO-P?AB	elements Open Stge Unit w/ 2 Draws - St&ard Top	\$2,071.00
BOSD2-362034-OO-P?AB-CT	elements Open Stge Unit w/ 2 Draws - Continuous Top	\$1,879.00
BOSD2-362034-OO-P?NB	elements Open Stge Unit w/ 2 Draws - St&ard Top	\$2,000.00
BOSD2-362034-OO-P?NB-CT	elements Open Stge Unit w/ 2 Draws - Continuous Top	\$1,809.00
BOSD2-362034-TL-P?AB	elements Open Stge Unit w/ 2 Draws - St&ard Top	\$1,194.00
BOSD2-362034-TL-P?AB-CT	elements Open Stge Unit w/ 2 Draws - Continuous Top	\$996.00
BOSD2-362034-TL-P?NB	elements Open Stge Unit w/ 2 Draws - St&ard Top	\$1,115.00
BOSD2-362034-TL-P?NB-CT	elements Open Stge Unit w/ 2 Draws - Continuous Top	\$919.00
BOSD2-362034-TT-P?AB	elements Open Stge Unit w/ 2 Draws - St&ard Top	\$1,361.00
BOSD2-362034-TT-P?AB-CT	elements Open Stge Unit w/ 2 Draws - Continuous Top	\$1,169.00
BOSD2-362034-TT-P?NB	elements Open Stge Unit w/ 2 Draws - St&ard Top	\$1,328.00
BOSD2-362034-TT-P?NB-CT	elements Open Stge Unit w/ 2 Draws - Continuous Top	\$1,136.00
BOSD2-362036-LL-P?AB	elements Open Stge Unit w/ 2 Draws - St&ard Top	\$1,633.00
BOSD2-362036-LL-P?AB-CT	elements Open Stge Unit w/ 2 Draws - Continuous Top	\$1,440.00
BOSD2-362036-LL-P?NB	elements Open Stge Unit w/ 2 Draws - St&ard Top	\$1,555.00
BOSD2-362036-LL-P?NB-CT	elements Open Stge Unit w/ 2 Draws - Continuous Top	\$1,361.00
BOSD2-362036-MM-P?AB	elements Open Stge Unit w/ 2 Draws - St&ard Top	\$2,505.00
BOSD2-362036-MM-P?AB-CT	elements Open Stge Unit w/ 2 Draws - Continuous Top	\$2,270.00
BOSD2-362036-MM-P?NB	elements Open Stge Unit w/ 2 Draws - St&ard Top	\$2,420.00
BOSD2-362036-MM-P?NB-CT	elements Open Stge Unit w/ 2 Draws - Continuous Top	\$2,186.00
BOSD2-362036-OO-P?AB	elements Open Stge Unit w/ 2 Draws - St&ard Top	\$2,071.00
BOSD2-362036-OO-P?AB-CT	elements Open Stge Unit w/ 2 Draws - Continuous Top	\$1,879.00
BOSD2-362036-OO-P?NB	elements Open Stge Unit w/ 2 Draws - St&ard Top	\$2,000.00
BOSD2-362036-OO-P?NB-CT	elements Open Stge Unit w/ 2 Draws - Continuous Top	\$1,809.00
BOSD2-362036-TL-P?AB	elements Open Stge Unit w/ 2 Draws - St&ard Top	\$1,194.00
BOSD2-362036-TL-P?AB-CT	elements Open Stge Unit w/ 2 Draws - Continuous Top	\$996.00
BOSD2-362036-TL-P?NB	elements Open Stge Unit w/ 2 Draws - St&ard Top	\$1,115.00
BOSD2-362036-TL-P?NB-CT	elements Open Stge Unit w/ 2 Draws - Continuous Top	\$919.00
BOSD2-362036-TT-P?AB	elements Open Stge Unit w/ 2 Draws - St&ard Top	\$1,361.00
BOSD2-362036-TT-P?AB-CT	elements Open Stge Unit w/ 2 Draws - Continuous Top	\$1,169.00
BOSD2-362036-TT-P?NB	elements Open Stge Unit w/ 2 Draws - St&ard Top	\$1,328.00
BOSD2-362036-TT-P?NB-CT	elements Open Stge Unit w/ 2 Draws - Continuous Top	\$1,136.00
BOSD2-362431-LL-P?AB	elements Open Stge Unit w/ 2 Draws - St&ard Top	\$1,754.00
BOSD2-362431-LL-P?AB-CT	elements Open Stge Unit w/ 2 Draws - Continuous Top	\$1,544.00
BOSD2-362431-LL-P?NB	elements Open Stge Unit w/ 2 Draws - St&ard Top	\$1,678.00
BOSD2-362431-LL-P?NB-CT	elements Open Stge Unit w/ 2 Draws - Continuous Top	\$1,464.00
BOSD2-362431-MM-P?AB	elements Open Stge Unit w/ 2 Draws - St&ard Top	\$2,716.00
BOSD2-362431-MM-P?AB-CT	elements Open Stge Unit w/ 2 Draws - Continuous Top	\$2,460.00
BOSD2-362431-MM-P?NB	elements Open Stge Unit w/ 2 Draws - St&ard Top	\$2,631.00
BOSD2-362431-MM-P?NB-CT	elements Open Stge Unit w/ 2 Draws - Continuous Top	\$2,376.00
BOSD2-362431-OO-P?AB	elements Open Stge Unit w/ 2 Draws - St&ard Top	\$2,246.00
BOSD2-362431-OO-P?AB-CT	elements Open Stge Unit w/ 2 Draws - Continuous Top	\$2,033.00

TOTAL•LIBRARY

I N T E R I O R S

Model Number	General Description	Price
BOSD2-362431-OO-P?NB	elements Open Stge Unit w/ 2 Draws - St&ard Top	\$2,176.00
BOSD2-362431-OO-P?NB-CT	elements Open Stge Unit w/ 2 Draws - Continuous Top	\$1,963.00
BOSD2-362431-TL-P?AB	elements Open Stge Unit w/ 2 Draws - St&ard Top	\$1,257.00
BOSD2-362431-TL-P?AB-CT	elements Open Stge Unit w/ 2 Draws - Continuous Top	\$1,045.00
BOSD2-362431-TL-P?NB	elements Open Stge Unit w/ 2 Draws - St&ard Top	\$1,181.00
BOSD2-362431-TL-P?NB-CT	elements Open Stge Unit w/ 2 Draws - Continuous Top	\$967.00
BOSD2-362431-TT-P?AB	elements Open Stge Unit w/ 2 Draws - St&ard Top	\$1,437.00
BOSD2-362431-TT-P?AB-CT	elements Open Stge Unit w/ 2 Draws - Continuous Top	\$1,229.00
BOSD2-362431-TT-P?NB	elements Open Stge Unit w/ 2 Draws - St&ard Top	\$1,404.00
BOSD2-362431-TT-P?NB-CT	elements Open Stge Unit w/ 2 Draws - Continuous Top	\$1,196.00
BOSD2-362434-LL-P?AB	elements Open Stge Unit w/ 2 Draws - St&ard Top	\$1,812.00
BOSD2-362434-LL-P?AB-CT	elements Open Stge Unit w/ 2 Draws - Continuous Top	\$1,597.00
BOSD2-362434-LL-P?NB	elements Open Stge Unit w/ 2 Draws - St&ard Top	\$1,735.00
BOSD2-362434-LL-P?NB-CT	elements Open Stge Unit w/ 2 Draws - Continuous Top	\$1,517.00
BOSD2-362434-MM-P?AB	elements Open Stge Unit w/ 2 Draws - St&ard Top	\$2,806.00
BOSD2-362434-MM-P?AB-CT	elements Open Stge Unit w/ 2 Draws - Continuous Top	\$2,550.00
BOSD2-362434-MM-P?NB	elements Open Stge Unit w/ 2 Draws - St&ard Top	\$2,720.00
BOSD2-362434-MM-P?NB-CT	elements Open Stge Unit w/ 2 Draws - Continuous Top	\$2,461.00
BOSD2-362434-OO-P?AB	elements Open Stge Unit w/ 2 Draws - St&ard Top	\$2,320.00
BOSD2-362434-OO-P?AB-CT	elements Open Stge Unit w/ 2 Draws - Continuous Top	\$2,106.00
BOSD2-362434-OO-P?NB	elements Open Stge Unit w/ 2 Draws - St&ard Top	\$2,251.00
BOSD2-362434-OO-P?NB-CT	elements Open Stge Unit w/ 2 Draws - Continuous Top	\$2,036.00
BOSD2-362434-TL-P?AB	elements Open Stge Unit w/ 2 Draws - St&ard Top	\$1,283.00
BOSD2-362434-TL-P?AB-CT	elements Open Stge Unit w/ 2 Draws - Continuous Top	\$1,067.00
BOSD2-362434-TL-P?NB	elements Open Stge Unit w/ 2 Draws - St&ard Top	\$1,204.00
BOSD2-362434-TL-P?NB-CT	elements Open Stge Unit w/ 2 Draws - Continuous Top	\$991.00
BOSD2-362434-TT-P?AB	elements Open Stge Unit w/ 2 Draws - St&ard Top	\$1,463.00
BOSD2-362434-TT-P?AB-CT	elements Open Stge Unit w/ 2 Draws - Continuous Top	\$1,255.00
BOSD2-362434-TT-P?NB	elements Open Stge Unit w/ 2 Draws - St&ard Top	\$1,429.00
BOSD2-362434-TT-P?NB-CT	elements Open Stge Unit w/ 2 Draws - Continuous Top	\$1,222.00
BOSD2-362436-LL-P?AB	elements Open Stge Unit w/ 2 Draws - St&ard Top	\$1,812.00
BOSD2-362436-LL-P?AB-CT	elements Open Stge Unit w/ 2 Draws - Continuous Top	\$1,597.00
BOSD2-362436-LL-P?NB	elements Open Stge Unit w/ 2 Draws - St&ard Top	\$1,735.00
BOSD2-362436-LL-P?NB-CT	elements Open Stge Unit w/ 2 Draws - Continuous Top	\$1,517.00
BOSD2-362436-MM-P?AB	elements Open Stge Unit w/ 2 Draws - St&ard Top	\$2,806.00
BOSD2-362436-MM-P?AB-CT	elements Open Stge Unit w/ 2 Draws - Continuous Top	\$2,550.00
BOSD2-362436-MM-P?NB	elements Open Stge Unit w/ 2 Draws - St&ard Top	\$2,720.00
BOSD2-362436-MM-P?NB-CT	elements Open Stge Unit w/ 2 Draws - Continuous Top	\$2,461.00
BOSD2-362436-OO-P?AB	elements Open Stge Unit w/ 2 Draws - St&ard Top	\$2,320.00
BOSD2-362436-OO-P?AB-CT	elements Open Stge Unit w/ 2 Draws - Continuous Top	\$2,106.00
BOSD2-362436-OO-P?NB	elements Open Stge Unit w/ 2 Draws - St&ard Top	\$2,251.00
BOSD2-362436-OO-P?NB-CT	elements Open Stge Unit w/ 2 Draws - Continuous Top	\$2,036.00
BOSD2-362436-TL-P?AB	elements Open Stge Unit w/ 2 Draws - St&ard Top	\$1,283.00
BOSD2-362436-TL-P?AB-CT	elements Open Stge Unit w/ 2 Draws - Continuous Top	\$1,067.00
BOSD2-362436-TL-P?NB	elements Open Stge Unit w/ 2 Draws - St&ard Top	\$1,204.00
BOSD2-362436-TL-P?NB-CT	elements Open Stge Unit w/ 2 Draws - Continuous Top	\$991.00
BOSD2-362436-TT-P?AB	elements Open Stge Unit w/ 2 Draws - St&ard Top	\$1,463.00
BOSD2-362436-TT-P?AB-CT	elements Open Stge Unit w/ 2 Draws - Continuous Top	\$1,255.00
BOSD2-362436-TT-P?NB	elements Open Stge Unit w/ 2 Draws - St&ard Top	\$1,429.00
BOSD2-362436-TT-P?NB-CT	elements Open Stge Unit w/ 2 Draws - Continuous Top	\$1,222.00
BOSD2-422031-LL-P?AB	elements Open Stge Unit w/ 2 Draws - St&ard Top	\$1,710.00

TOTAL•LIBRARY

I N T E R I O R S

Model Number	General Description	Price
BOSD2-422031-LL-P?AB-CT	elements Open Stge Unit w/ 2 Draws - Continuous Top	\$1,512.00
BOSD2-422031-LL-P?NB	elements Open Stge Unit w/ 2 Draws - St&ard Top	\$1,630.00
BOSD2-422031-LL-P?NB-CT	elements Open Stge Unit w/ 2 Draws - Continuous Top	\$1,434.00
BOSD2-422031-MM-P?AB	elements Open Stge Unit w/ 2 Draws - St&ard Top	\$2,647.00
BOSD2-422031-MM-P?AB-CT	elements Open Stge Unit w/ 2 Draws - Continuous Top	\$2,414.00
BOSD2-422031-MM-P?NB	elements Open Stge Unit w/ 2 Draws - St&ard Top	\$2,563.00
BOSD2-422031-MM-P?NB-CT	elements Open Stge Unit w/ 2 Draws - Continuous Top	\$2,329.00
BOSD2-422031-OO-P?AB	elements Open Stge Unit w/ 2 Draws - St&ard Top	\$2,190.00
BOSD2-422031-OO-P?AB-CT	elements Open Stge Unit w/ 2 Draws - Continuous Top	\$1,996.00
BOSD2-422031-OO-P?NB	elements Open Stge Unit w/ 2 Draws - St&ard Top	\$2,118.00
BOSD2-422031-OO-P?NB-CT	elements Open Stge Unit w/ 2 Draws - Continuous Top	\$1,926.00
BOSD2-422031-TL-P?AB	elements Open Stge Unit w/ 2 Draws - St&ard Top	\$1,229.00
BOSD2-422031-TL-P?AB-CT	elements Open Stge Unit w/ 2 Draws - Continuous Top	\$1,034.00
BOSD2-422031-TL-P?NB	elements Open Stge Unit w/ 2 Draws - St&ard Top	\$1,149.00
BOSD2-422031-TL-P?NB-CT	elements Open Stge Unit w/ 2 Draws - Continuous Top	\$957.00
BOSD2-422031-TT-P?AB	elements Open Stge Unit w/ 2 Draws - St&ard Top	\$1,402.00
BOSD2-422031-TT-P?AB-CT	elements Open Stge Unit w/ 2 Draws - Continuous Top	\$1,211.00
BOSD2-422031-TT-P?NB	elements Open Stge Unit w/ 2 Draws - St&ard Top	\$1,368.00
BOSD2-422031-TT-P?NB-CT	elements Open Stge Unit w/ 2 Draws - Continuous Top	\$1,178.00
BOSD2-422034-LL-P?AB	elements Open Stge Unit w/ 2 Draws - St&ard Top	\$1,766.00
BOSD2-422034-LL-P?AB-CT	elements Open Stge Unit w/ 2 Draws - Continuous Top	\$1,569.00
BOSD2-422034-LL-P?NB	elements Open Stge Unit w/ 2 Draws - St&ard Top	\$1,689.00
BOSD2-422034-LL-P?NB-CT	elements Open Stge Unit w/ 2 Draws - Continuous Top	\$1,492.00
BOSD2-422034-MM-P?AB	elements Open Stge Unit w/ 2 Draws - St&ard Top	\$2,736.00
BOSD2-422034-MM-P?AB-CT	elements Open Stge Unit w/ 2 Draws - Continuous Top	\$2,505.00
BOSD2-422034-MM-P?NB	elements Open Stge Unit w/ 2 Draws - St&ard Top	\$2,653.00
BOSD2-422034-MM-P?NB-CT	elements Open Stge Unit w/ 2 Draws - Continuous Top	\$2,420.00
BOSD2-422034-OO-P?AB	elements Open Stge Unit w/ 2 Draws - St&ard Top	\$2,263.00
BOSD2-422034-OO-P?AB-CT	elements Open Stge Unit w/ 2 Draws - Continuous Top	\$2,071.00
BOSD2-422034-OO-P?NB	elements Open Stge Unit w/ 2 Draws - St&ard Top	\$2,193.00
BOSD2-422034-OO-P?NB-CT	elements Open Stge Unit w/ 2 Draws - Continuous Top	\$2,000.00
BOSD2-422034-TL-P?AB	elements Open Stge Unit w/ 2 Draws - St&ard Top	\$1,249.00
BOSD2-422034-TL-P?AB-CT	elements Open Stge Unit w/ 2 Draws - Continuous Top	\$1,052.00
BOSD2-422034-TL-P?NB	elements Open Stge Unit w/ 2 Draws - St&ard Top	\$1,175.00
BOSD2-422034-TL-P?NB-CT	elements Open Stge Unit w/ 2 Draws - Continuous Top	\$976.00
BOSD2-422034-TT-P?AB	elements Open Stge Unit w/ 2 Draws - St&ard Top	\$1,426.00
BOSD2-422034-TT-P?AB-CT	elements Open Stge Unit w/ 2 Draws - Continuous Top	\$1,236.00
BOSD2-422034-TT-P?NB	elements Open Stge Unit w/ 2 Draws - St&ard Top	\$1,393.00
BOSD2-422034-TT-P?NB-CT	elements Open Stge Unit w/ 2 Draws - Continuous Top	\$1,203.00
BOSD2-422036-LL-P?AB	elements Open Stge Unit w/ 2 Draws - St&ard Top	\$1,766.00
BOSD2-422036-LL-P?AB-CT	elements Open Stge Unit w/ 2 Draws - Continuous Top	\$1,569.00
BOSD2-422036-LL-P?NB	elements Open Stge Unit w/ 2 Draws - St&ard Top	\$1,689.00
BOSD2-422036-LL-P?NB-CT	elements Open Stge Unit w/ 2 Draws - Continuous Top	\$1,492.00
BOSD2-422036-MM-P?AB	elements Open Stge Unit w/ 2 Draws - St&ard Top	\$2,736.00
BOSD2-422036-MM-P?AB-CT	elements Open Stge Unit w/ 2 Draws - Continuous Top	\$2,505.00
BOSD2-422036-MM-P?NB	elements Open Stge Unit w/ 2 Draws - St&ard Top	\$2,653.00
BOSD2-422036-MM-P?NB-CT	elements Open Stge Unit w/ 2 Draws - Continuous Top	\$2,420.00
BOSD2-422036-OO-P?AB	elements Open Stge Unit w/ 2 Draws - St&ard Top	\$2,263.00
BOSD2-422036-OO-P?AB-CT	elements Open Stge Unit w/ 2 Draws - Continuous Top	\$2,071.00
BOSD2-422036-OO-P?NB	elements Open Stge Unit w/ 2 Draws - St&ard Top	\$2,193.00
BOSD2-422036-OO-P?NB-CT	elements Open Stge Unit w/ 2 Draws - Continuous Top	\$2,000.00

TOTAL•LIBRARY

I N T E R I O R S

Model Number	General Description	Price
BOSD2-422036-TL-P?AB	elements Open Stge Unit w/ 2 Draws - St&ard Top	\$1,249.00
BOSD2-422036-TL-P?AB-CT	elements Open Stge Unit w/ 2 Draws - Continuous Top	\$1,052.00
BOSD2-422036-TL-P?NB	elements Open Stge Unit w/ 2 Draws - St&ard Top	\$1,175.00
BOSD2-422036-TL-P?NB-CT	elements Open Stge Unit w/ 2 Draws - Continuous Top	\$976.00
BOSD2-422036-TT-P?AB	elements Open Stge Unit w/ 2 Draws - St&ard Top	\$1,426.00
BOSD2-422036-TT-P?AB-CT	elements Open Stge Unit w/ 2 Draws - Continuous Top	\$1,236.00
BOSD2-422036-TT-P?NB	elements Open Stge Unit w/ 2 Draws - St&ard Top	\$1,393.00
BOSD2-422036-TT-P?NB-CT	elements Open Stge Unit w/ 2 Draws - Continuous Top	\$1,203.00
BOSD2-422431-LL-P?AB	elements Open Stge Unit w/ 2 Draws - St&ard Top	\$1,841.00
BOSD2-422431-LL-P?AB-CT	elements Open Stge Unit w/ 2 Draws - Continuous Top	\$1,624.00
BOSD2-422431-LL-P?NB	elements Open Stge Unit w/ 2 Draws - St&ard Top	\$1,764.00
BOSD2-422431-LL-P?NB-CT	elements Open Stge Unit w/ 2 Draws - Continuous Top	\$1,547.00
BOSD2-422431-MM-P?AB	elements Open Stge Unit w/ 2 Draws - St&ard Top	\$2,877.00
BOSD2-422431-MM-P?AB-CT	elements Open Stge Unit w/ 2 Draws - Continuous Top	\$2,618.00
BOSD2-422431-MM-P?NB	elements Open Stge Unit w/ 2 Draws - St&ard Top	\$2,789.00
BOSD2-422431-MM-P?NB-CT	elements Open Stge Unit w/ 2 Draws - Continuous Top	\$2,534.00
BOSD2-422431-OO-P?AB	elements Open Stge Unit w/ 2 Draws - St&ard Top	\$2,377.00
BOSD2-422431-OO-P?AB-CT	elements Open Stge Unit w/ 2 Draws - Continuous Top	\$2,164.00
BOSD2-422431-OO-P?NB	elements Open Stge Unit w/ 2 Draws - St&ard Top	\$2,306.00
BOSD2-422431-OO-P?NB-CT	elements Open Stge Unit w/ 2 Draws - Continuous Top	\$2,094.00
BOSD2-422431-TL-P?AB	elements Open Stge Unit w/ 2 Draws - St&ard Top	\$1,300.00
BOSD2-422431-TL-P?AB-CT	elements Open Stge Unit w/ 2 Draws - Continuous Top	\$1,081.00
BOSD2-422431-TL-P?NB	elements Open Stge Unit w/ 2 Draws - St&ard Top	\$1,222.00
BOSD2-422431-TL-P?NB-CT	elements Open Stge Unit w/ 2 Draws - Continuous Top	\$1,008.00
BOSD2-422431-TT-P?AB	elements Open Stge Unit w/ 2 Draws - St&ard Top	\$1,485.00
BOSD2-422431-TT-P?AB-CT	elements Open Stge Unit w/ 2 Draws - Continuous Top	\$1,272.00
BOSD2-422431-TT-P?NB	elements Open Stge Unit w/ 2 Draws - St&ard Top	\$1,452.00
BOSD2-422431-TT-P?NB-CT	elements Open Stge Unit w/ 2 Draws - Continuous Top	\$1,239.00
BOSD2-422434-LL-P?AB	elements Open Stge Unit w/ 2 Draws - St&ard Top	\$1,924.00
BOSD2-422434-LL-P?AB-CT	elements Open Stge Unit w/ 2 Draws - Continuous Top	\$1,708.00
BOSD2-422434-LL-P?NB	elements Open Stge Unit w/ 2 Draws - St&ard Top	\$1,847.00
BOSD2-422434-LL-P?NB-CT	elements Open Stge Unit w/ 2 Draws - Continuous Top	\$1,629.00
BOSD2-422434-MM-P?AB	elements Open Stge Unit w/ 2 Draws - St&ard Top	\$3,011.00
BOSD2-422434-MM-P?AB-CT	elements Open Stge Unit w/ 2 Draws - Continuous Top	\$2,751.00
BOSD2-422434-MM-P?NB	elements Open Stge Unit w/ 2 Draws - St&ard Top	\$2,923.00
BOSD2-422434-MM-P?NB-CT	elements Open Stge Unit w/ 2 Draws - Continuous Top	\$2,668.00
BOSD2-422434-OO-P?AB	elements Open Stge Unit w/ 2 Draws - St&ard Top	\$2,489.00
BOSD2-422434-OO-P?AB-CT	elements Open Stge Unit w/ 2 Draws - Continuous Top	\$2,275.00
BOSD2-422434-OO-P?NB	elements Open Stge Unit w/ 2 Draws - St&ard Top	\$2,415.00
BOSD2-422434-OO-P?NB-CT	elements Open Stge Unit w/ 2 Draws - Continuous Top	\$2,206.00
BOSD2-422434-TL-P?AB	elements Open Stge Unit w/ 2 Draws - St&ard Top	\$1,332.00
BOSD2-422434-TL-P?AB-CT	elements Open Stge Unit w/ 2 Draws - Continuous Top	\$1,116.00
BOSD2-422434-TL-P?NB	elements Open Stge Unit w/ 2 Draws - St&ard Top	\$1,254.00
BOSD2-422434-TL-P?NB-CT	elements Open Stge Unit w/ 2 Draws - Continuous Top	\$1,038.00
BOSD2-422434-TT-P?AB	elements Open Stge Unit w/ 2 Draws - St&ard Top	\$1,518.00
BOSD2-422434-TT-P?AB-CT	elements Open Stge Unit w/ 2 Draws - Continuous Top	\$1,306.00
BOSD2-422434-TT-P?NB	elements Open Stge Unit w/ 2 Draws - St&ard Top	\$1,486.00
BOSD2-422434-TT-P?NB-CT	elements Open Stge Unit w/ 2 Draws - Continuous Top	\$1,273.00
BOSD2-422436-LL-P?AB	elements Open Stge Unit w/ 2 Draws - St&ard Top	\$1,924.00
BOSD2-422436-LL-P?AB-CT	elements Open Stge Unit w/ 2 Draws - Continuous Top	\$1,708.00
BOSD2-422436-LL-P?NB	elements Open Stge Unit w/ 2 Draws - St&ard Top	\$1,847.00

TOTAL•LIBRARY

I N T E R I O R S

Model Number	General Description	Price
BOSD2-422436-LL-P?NB-CT	elements Open Stge Unit w/ 2 Draws - Continuous Top	\$1,629.00
BOSD2-422436-MM-P?AB	elements Open Stge Unit w/ 2 Draws - St&ard Top	\$3,011.00
BOSD2-422436-MM-P?AB-CT	elements Open Stge Unit w/ 2 Draws - Continuous Top	\$2,751.00
BOSD2-422436-MM-P?NB	elements Open Stge Unit w/ 2 Draws - St&ard Top	\$2,923.00
BOSD2-422436-MM-P?NB-CT	elements Open Stge Unit w/ 2 Draws - Continuous Top	\$2,668.00
BOSD2-422436-OO-P?AB	elements Open Stge Unit w/ 2 Draws - St&ard Top	\$2,489.00
BOSD2-422436-OO-P?AB-CT	elements Open Stge Unit w/ 2 Draws - Continuous Top	\$2,275.00
BOSD2-422436-OO-P?NB	elements Open Stge Unit w/ 2 Draws - St&ard Top	\$2,415.00
BOSD2-422436-OO-P?NB-CT	elements Open Stge Unit w/ 2 Draws - Continuous Top	\$2,206.00
BOSD2-422436-TL-P?AB	elements Open Stge Unit w/ 2 Draws - St&ard Top	\$1,334.00
BOSD2-422436-TL-P?AB-CT	elements Open Stge Unit w/ 2 Draws - Continuous Top	\$1,116.00
BOSD2-422436-TL-P?NB	elements Open Stge Unit w/ 2 Draws - St&ard Top	\$1,256.00
BOSD2-422436-TL-P?NB-CT	elements Open Stge Unit w/ 2 Draws - Continuous Top	\$1,038.00
BOSD2-422436-TT-P?AB	elements Open Stge Unit w/ 2 Draws - St&ard Top	\$1,522.00
BOSD2-422436-TT-P?AB-CT	elements Open Stge Unit w/ 2 Draws - Continuous Top	\$1,308.00
BOSD2-422436-TT-P?NB	elements Open Stge Unit w/ 2 Draws - St&ard Top	\$1,489.00
BOSD2-422436-TT-P?NB-CT	elements Open Stge Unit w/ 2 Draws - Continuous Top	\$1,471.00
BOSD2-482031-LL-P?AB	elements Open Stge Unit w/ 2 Draws - St&ard Top	\$1,727.00
BOSD2-482031-LL-P?AB-CT	elements Open Stge Unit w/ 2 Draws - Continuous Top	\$1,527.00
BOSD2-482031-LL-P?NB	elements Open Stge Unit w/ 2 Draws - St&ard Top	\$1,649.00
BOSD2-482031-LL-P?NB-CT	elements Open Stge Unit w/ 2 Draws - Continuous Top	\$1,450.00
BOSD2-482031-MM-P?AB	elements Open Stge Unit w/ 2 Draws - St&ard Top	\$2,690.00
BOSD2-482031-MM-P?AB-CT	elements Open Stge Unit w/ 2 Draws - Continuous Top	\$2,455.00
BOSD2-482031-MM-P?NB	elements Open Stge Unit w/ 2 Draws - St&ard Top	\$2,604.00
BOSD2-482031-MM-P?NB-CT	elements Open Stge Unit w/ 2 Draws - Continuous Top	\$2,373.00
BOSD2-482031-OO-P?AB	elements Open Stge Unit w/ 2 Draws - St&ard Top	\$2,223.00
BOSD2-482031-OO-P?AB-CT	elements Open Stge Unit w/ 2 Draws - Continuous Top	\$2,032.00
BOSD2-482031-OO-P?NB	elements Open Stge Unit w/ 2 Draws - St&ard Top	\$2,155.00
BOSD2-482031-OO-P?NB-CT	elements Open Stge Unit w/ 2 Draws - Continuous Top	\$1,961.00
BOSD2-482031-TL-P?AB	elements Open Stge Unit w/ 2 Draws - St&ard Top	\$1,245.00
BOSD2-482031-TL-P?AB-CT	elements Open Stge Unit w/ 2 Draws - Continuous Top	\$1,046.00
BOSD2-482031-TL-P?NB	elements Open Stge Unit w/ 2 Draws - St&ard Top	\$1,167.00
BOSD2-482031-TL-P?NB-CT	elements Open Stge Unit w/ 2 Draws - Continuous Top	\$968.00
BOSD2-482031-TT-P?AB	elements Open Stge Unit w/ 2 Draws - St&ard Top	\$1,419.00
BOSD2-482031-TT-P?AB-CT	elements Open Stge Unit w/ 2 Draws - Continuous Top	\$1,224.00
BOSD2-482031-TT-P?NB	elements Open Stge Unit w/ 2 Draws - St&ard Top	\$1,386.00
BOSD2-482031-TT-P?NB-CT	elements Open Stge Unit w/ 2 Draws - Continuous Top	\$1,190.00
BOSD2-482034-LL-P?AB	elements Open Stge Unit w/ 2 Draws - St&ard Top	\$1,777.00
BOSD2-482034-LL-P?AB-CT	elements Open Stge Unit w/ 2 Draws - Continuous Top	\$1,583.00
BOSD2-482034-LL-P?NB	elements Open Stge Unit w/ 2 Draws - St&ard Top	\$1,702.00
BOSD2-482034-LL-P?NB-CT	elements Open Stge Unit w/ 2 Draws - Continuous Top	\$1,505.00
BOSD2-482034-MM-P?AB	elements Open Stge Unit w/ 2 Draws - St&ard Top	\$2,780.00
BOSD2-482034-MM-P?AB-CT	elements Open Stge Unit w/ 2 Draws - Continuous Top	\$2,549.00
BOSD2-482034-MM-P?NB	elements Open Stge Unit w/ 2 Draws - St&ard Top	\$2,697.00
BOSD2-482034-MM-P?NB-CT	elements Open Stge Unit w/ 2 Draws - Continuous Top	\$2,461.00
BOSD2-482034-OO-P?AB	elements Open Stge Unit w/ 2 Draws - St&ard Top	\$2,298.00
BOSD2-482034-OO-P?AB-CT	elements Open Stge Unit w/ 2 Draws - Continuous Top	\$2,104.00
BOSD2-482034-OO-P?NB	elements Open Stge Unit w/ 2 Draws - St&ard Top	\$2,229.00
BOSD2-482034-OO-P?NB-CT	elements Open Stge Unit w/ 2 Draws - Continuous Top	\$2,035.00
BOSD2-482034-TL-P?AB	elements Open Stge Unit w/ 2 Draws - St&ard Top	\$1,268.00
BOSD2-482034-TL-P?AB-CT	elements Open Stge Unit w/ 2 Draws - Continuous Top	\$1,070.00

TOTAL•LIBRARY

I N T E R I O R S

Model Number	General Description	Price
BOSD2-482034-TL-P?NB	elements Open Stge Unit w/ 2 Draws - St&ard Top	\$1,189.00
BOSD2-482034-TL-P?NB-CT	elements Open Stge Unit w/ 2 Draws - Continuous Top	\$992.00
BOSD2-482034-TT-P?AB	elements Open Stge Unit w/ 2 Draws - St&ard Top	\$1,442.00
BOSD2-482034-TT-P?AB-CT	elements Open Stge Unit w/ 2 Draws - Continuous Top	\$1,247.00
BOSD2-482034-TT-P?NB	elements Open Stge Unit w/ 2 Draws - St&ard Top	\$1,409.00
BOSD2-482034-TT-P?NB-CT	elements Open Stge Unit w/ 2 Draws - Continuous Top	\$1,214.00
BOSD2-482036-LL-P?AB	elements Open Stge Unit w/ 2 Draws - St&ard Top	\$1,777.00
BOSD2-482036-LL-P?AB-CT	elements Open Stge Unit w/ 2 Draws - Continuous Top	\$1,583.00
BOSD2-482036-LL-P?NB	elements Open Stge Unit w/ 2 Draws - St&ard Top	\$1,702.00
BOSD2-482036-LL-P?NB-CT	elements Open Stge Unit w/ 2 Draws - Continuous Top	\$1,505.00
BOSD2-482036-MM-P?AB	elements Open Stge Unit w/ 2 Draws - St&ard Top	\$2,780.00
BOSD2-482036-MM-P?AB-CT	elements Open Stge Unit w/ 2 Draws - Continuous Top	\$2,549.00
BOSD2-482036-MM-P?NB	elements Open Stge Unit w/ 2 Draws - St&ard Top	\$2,697.00
BOSD2-482036-MM-P?NB-CT	elements Open Stge Unit w/ 2 Draws - Continuous Top	\$2,461.00
BOSD2-482036-OO-P?AB	elements Open Stge Unit w/ 2 Draws - St&ard Top	\$2,298.00
BOSD2-482036-OO-P?AB-CT	elements Open Stge Unit w/ 2 Draws - Continuous Top	\$2,104.00
BOSD2-482036-OO-P?NB	elements Open Stge Unit w/ 2 Draws - St&ard Top	\$2,229.00
BOSD2-482036-OO-P?NB-CT	elements Open Stge Unit w/ 2 Draws - Continuous Top	\$2,035.00
BOSD2-482036-TL-P?AB	elements Open Stge Unit w/ 2 Draws - St&ard Top	\$1,268.00
BOSD2-482036-TL-P?AB-CT	elements Open Stge Unit w/ 2 Draws - Continuous Top	\$1,070.00
BOSD2-482036-TL-P?NB	elements Open Stge Unit w/ 2 Draws - St&ard Top	\$1,189.00
BOSD2-482036-TL-P?NB-CT	elements Open Stge Unit w/ 2 Draws - Continuous Top	\$992.00
BOSD2-482036-TT-P?AB	elements Open Stge Unit w/ 2 Draws - St&ard Top	\$1,442.00
BOSD2-482036-TT-P?AB-CT	elements Open Stge Unit w/ 2 Draws - Continuous Top	\$1,247.00
BOSD2-482036-TT-P?NB	elements Open Stge Unit w/ 2 Draws - St&ard Top	\$1,409.00
BOSD2-482036-TT-P?NB-CT	elements Open Stge Unit w/ 2 Draws - Continuous Top	\$1,214.00
BOSD2-482431-LL-P?AB	elements Open Stge Unit w/ 2 Draws - St&ard Top	\$1,855.00
BOSD2-482431-LL-P?AB-CT	elements Open Stge Unit w/ 2 Draws - Continuous Top	\$1,640.00
BOSD2-482431-LL-P?NB	elements Open Stge Unit w/ 2 Draws - St&ard Top	\$1,777.00
BOSD2-482431-LL-P?NB-CT	elements Open Stge Unit w/ 2 Draws - Continuous Top	\$1,563.00
BOSD2-482431-MM-P?AB	elements Open Stge Unit w/ 2 Draws - St&ard Top	\$2,918.00
BOSD2-482431-MM-P?AB-CT	elements Open Stge Unit w/ 2 Draws - Continuous Top	\$2,661.00
BOSD2-482431-MM-P?NB	elements Open Stge Unit w/ 2 Draws - St&ard Top	\$2,832.00
BOSD2-482431-MM-P?NB-CT	elements Open Stge Unit w/ 2 Draws - Continuous Top	\$2,573.00
BOSD2-482431-OO-P?AB	elements Open Stge Unit w/ 2 Draws - St&ard Top	\$2,411.00
BOSD2-482431-OO-P?AB-CT	elements Open Stge Unit w/ 2 Draws - Continuous Top	\$2,199.00
BOSD2-482431-OO-P?NB	elements Open Stge Unit w/ 2 Draws - St&ard Top	\$2,344.00
BOSD2-482431-OO-P?NB-CT	elements Open Stge Unit w/ 2 Draws - Continuous Top	\$2,129.00
BOSD2-482431-TL-P?AB	elements Open Stge Unit w/ 2 Draws - St&ard Top	\$1,314.00
BOSD2-482431-TL-P?AB-CT	elements Open Stge Unit w/ 2 Draws - Continuous Top	\$1,098.00
BOSD2-482431-TL-P?NB	elements Open Stge Unit w/ 2 Draws - St&ard Top	\$1,236.00
BOSD2-482431-TL-P?NB-CT	elements Open Stge Unit w/ 2 Draws - Continuous Top	\$1,019.00
BOSD2-482431-TT-P?AB	elements Open Stge Unit w/ 2 Draws - St&ard Top	\$1,523.00
BOSD2-482431-TT-P?AB-CT	elements Open Stge Unit w/ 2 Draws - Continuous Top	\$1,312.00
BOSD2-482431-TT-P?NB	elements Open Stge Unit w/ 2 Draws - St&ard Top	\$1,466.00
BOSD2-482431-TT-P?NB-CT	elements Open Stge Unit w/ 2 Draws - Continuous Top	\$1,256.00
BOSD2-482434-LL-P?AB	elements Open Stge Unit w/ 2 Draws - St&ard Top	\$1,938.00
BOSD2-482434-LL-P?AB-CT	elements Open Stge Unit w/ 2 Draws - Continuous Top	\$1,723.00
BOSD2-482434-LL-P?NB	elements Open Stge Unit w/ 2 Draws - St&ard Top	\$1,861.00
BOSD2-482434-LL-P?NB-CT	elements Open Stge Unit w/ 2 Draws - Continuous Top	\$1,647.00
BOSD2-482434-MM-P?AB	elements Open Stge Unit w/ 2 Draws - St&ard Top	\$3,053.00

TOTAL•LIBRARY

I N T E R I O R S

Model Number	General Description	Price
BOSD2-482434-MM-P?AB-CT	elements Open Stge Unit w/ 2 Draws - Continuous Top	\$2,796.00
BOSD2-482434-MM-P?NB	elements Open Stge Unit w/ 2 Draws - St&ard Top	\$2,968.00
BOSD2-482434-MM-P?NB-CT	elements Open Stge Unit w/ 2 Draws - Continuous Top	\$2,711.00
BOSD2-482434-OO-P?AB	elements Open Stge Unit w/ 2 Draws - St&ard Top	\$2,523.00
BOSD2-482434-OO-P?AB-CT	elements Open Stge Unit w/ 2 Draws - Continuous Top	\$2,312.00
BOSD2-482434-OO-P?NB	elements Open Stge Unit w/ 2 Draws - St&ard Top	\$2,454.00
BOSD2-482434-OO-P?NB-CT	elements Open Stge Unit w/ 2 Draws - Continuous Top	\$2,240.00
BOSD2-482434-TL-P?AB	elements Open Stge Unit w/ 2 Draws - St&ard Top	\$1,346.00
BOSD2-482434-TL-P?AB-CT	elements Open Stge Unit w/ 2 Draws - Continuous Top	\$1,131.00
BOSD2-482434-TL-P?NB	elements Open Stge Unit w/ 2 Draws - St&ard Top	\$1,271.00
BOSD2-482434-TL-P?NB-CT	elements Open Stge Unit w/ 2 Draws - Continuous Top	\$1,052.00
BOSD2-482434-TT-P?AB	elements Open Stge Unit w/ 2 Draws - St&ard Top	\$1,538.00
BOSD2-482434-TT-P?AB-CT	elements Open Stge Unit w/ 2 Draws - Continuous Top	\$1,328.00
BOSD2-482434-TT-P?NB	elements Open Stge Unit w/ 2 Draws - St&ard Top	\$1,506.00
BOSD2-482434-TT-P?NB-CT	elements Open Stge Unit w/ 2 Draws - Continuous Top	\$1,294.00
BOSD2-482436-LL-P?AB	elements Open Stge Unit w/ 2 Draws - St&ard Top	\$1,938.00
BOSD2-482436-LL-P?AB-CT	elements Open Stge Unit w/ 2 Draws - Continuous Top	\$1,723.00
BOSD2-482436-LL-P?NB	elements Open Stge Unit w/ 2 Draws - St&ard Top	\$1,861.00
BOSD2-482436-LL-P?NB-CT	elements Open Stge Unit w/ 2 Draws - Continuous Top	\$1,647.00
BOSD2-482436-MM-P?AB	elements Open Stge Unit w/ 2 Draws - St&ard Top	\$3,053.00
BOSD2-482436-MM-P?AB-CT	elements Open Stge Unit w/ 2 Draws - Continuous Top	\$2,796.00
BOSD2-482436-MM-P?NB	elements Open Stge Unit w/ 2 Draws - St&ard Top	\$2,968.00
BOSD2-482436-MM-P?NB-CT	elements Open Stge Unit w/ 2 Draws - Continuous Top	\$2,711.00
BOSD2-482436-OO-P?AB	elements Open Stge Unit w/ 2 Draws - St&ard Top	\$2,523.00
BOSD2-482436-OO-P?AB-CT	elements Open Stge Unit w/ 2 Draws - Continuous Top	\$2,312.00
BOSD2-482436-OO-P?NB	elements Open Stge Unit w/ 2 Draws - St&ard Top	\$2,454.00
BOSD2-482436-OO-P?NB-CT	elements Open Stge Unit w/ 2 Draws - Continuous Top	\$2,240.00
BOSD2-482436-TL-P?AB	elements Open Stge Unit w/ 2 Draws - St&ard Top	\$1,346.00
BOSD2-482436-TL-P?AB-CT	elements Open Stge Unit w/ 2 Draws - Continuous Top	\$1,131.00
BOSD2-482436-TL-P?NB	elements Open Stge Unit w/ 2 Draws - St&ard Top	\$1,271.00
BOSD2-482436-TL-P?NB-CT	elements Open Stge Unit w/ 2 Draws - Continuous Top	\$1,052.00
BOSD2-482436-TT-P?AB	elements Open Stge Unit w/ 2 Draws - St&ard Top	\$1,539.00
BOSD2-482436-TT-P?AB-CT	elements Open Stge Unit w/ 2 Draws - Continuous Top	\$1,329.00
BOSD2-482436-TT-P?NB	elements Open Stge Unit w/ 2 Draws - St&ard Top	\$1,506.00
BOSD2-482436-TT-P?NB-CT	elements Open Stge Unit w/ 2 Draws - Continuous Top	\$1,295.00
BOSPB-181431-L	elements Picture Book Display Unit - St&ard Top	\$874.00
BOSPB-181431-L-CT	elements Picture Book Display Unit - Continuous Top	\$822.00
BOSPB-181431-M	elements Picture Book Display Unit - St&ard Top	\$1,353.00
BOSPB-181431-M-CT	elements Picture Book Display Unit - Continuous Top	\$1,303.00
BOSPB-181431-O	elements Picture Book Display Unit - St&ard Top	\$1,121.00
BOSPB-181431-O-CT	elements Picture Book Display Unit - Continuous Top	\$1,064.00
BOSPB-181431-T	elements Picture Book Display Unit - St&ard Top	\$711.00
BOSPB-181431-T-CT	elements Picture Book Display Unit - Continuous Top	\$659.00
BOSPB-181434-L	elements Picture Book Display Unit - St&ard Top	\$904.00
BOSPB-181434-L-CT	elements Picture Book Display Unit - Continuous Top	\$854.00
BOSPB-181434-M	elements Picture Book Display Unit - St&ard Top	\$1,421.00
BOSPB-181434-M-CT	elements Picture Book Display Unit - Continuous Top	\$1,368.00
BOSPB-181434-O	elements Picture Book Display Unit - St&ard Top	\$1,164.00
BOSPB-181434-O-CT	elements Picture Book Display Unit - Continuous Top	\$1,108.00
BOSPB-181434-T	elements Picture Book Display Unit - St&ard Top	\$721.00
BOSPB-181434-T-CT	elements Picture Book Display Unit - Continuous Top	\$675.00

TOTAL•LIBRARY

I N T E R I O R S

Model Number	General Description	Price
BOSPB-181436-L	elements Picture Book Display Unit - St&ard Top	\$904.00
BOSPB-181436-L-CT	elements Picture Book Display Unit - Continuous Top	\$854.00
BOSPB-181436-M	elements Picture Book Display Unit - St&ard Top	\$1,421.00
BOSPB-181436-M-CT	elements Picture Book Display Unit - Continuous Top	\$1,368.00
BOSPB-181436-O	elements Picture Book Display Unit - St&ard Top	\$1,164.00
BOSPB-181436-O-CT	elements Picture Book Display Unit - Continuous Top	\$1,108.00
BOSPB-181436-T	elements Picture Book Display Unit - St&ard Top	\$721.00
BOSPB-181436-T-CT	elements Picture Book Display Unit - Continuous Top	\$675.00
BOSPB-182031-L	elements Picture Book Display Unit - St&ard Top	\$971.00
BOSPB-182031-L-CT	elements Picture Book Display Unit - Continuous Top	\$911.00
BOSPB-182031-M	elements Picture Book Display Unit - St&ard Top	\$1,501.00
BOSPB-182031-M-CT	elements Picture Book Display Unit - Continuous Top	\$1,443.00
BOSPB-182031-O	elements Picture Book Display Unit - St&ard Top	\$1,244.00
BOSPB-182031-O-CT	elements Picture Book Display Unit - Continuous Top	\$1,180.00
BOSPB-182031-T	elements Picture Book Display Unit - St&ard Top	\$788.00
BOSPB-182031-T-CT	elements Picture Book Display Unit - Continuous Top	\$732.00
BOSPB-182036-L	elements Picture Book Display Unit - St&ard Top	\$1,005.00
BOSPB-182036-L	elements Picture Book Display Unit - St&ard Top	\$1,005.00
BOSPB-182036-L-CT	elements Picture Book Display Unit - Continuous Top	\$945.00
BOSPB-182036-L-CT	elements Picture Book Display Unit - Continuous Top	\$945.00
BOSPB-182036-M	elements Picture Book Display Unit - St&ard Top	\$1,576.00
BOSPB-182036-M	elements Picture Book Display Unit - St&ard Top	\$1,576.00
BOSPB-182036-M-CT	elements Picture Book Display Unit - Continuous Top	\$1,518.00
BOSPB-182036-M-CT	elements Picture Book Display Unit - Continuous Top	\$1,518.00
BOSPB-182036-O	elements Picture Book Display Unit - St&ard Top	\$1,294.00
BOSPB-182036-O	elements Picture Book Display Unit - St&ard Top	\$1,294.00
BOSPB-182036-O-CT	elements Picture Book Display Unit - Continuous Top	\$1,228.00
BOSPB-182036-O-CT	elements Picture Book Display Unit - Continuous Top	\$1,228.00
BOSPB-182036-T	elements Picture Book Display Unit - St&ard Top	\$802.00
BOSPB-182036-T	elements Picture Book Display Unit - St&ard Top	\$802.00
BOSPB-182036-T-CT	elements Picture Book Display Unit - Continuous Top	\$748.00
BOSPB-182036-T-CT	elements Picture Book Display Unit - Continuous Top	\$748.00
BOSPB-182431-L	elements Picture Book Display Unit - St&ard Top	\$1,047.00
BOSPB-182431-L-CT	elements Picture Book Display Unit - Continuous Top	\$986.00
BOSPB-182431-M	elements Picture Book Display Unit - St&ard Top	\$1,620.00
BOSPB-182431-M-CT	elements Picture Book Display Unit - Continuous Top	\$1,559.00
BOSPB-182431-O	elements Picture Book Display Unit - St&ard Top	\$1,342.00
BOSPB-182431-O-CT	elements Picture Book Display Unit - Continuous Top	\$1,274.00
BOSPB-182431-T	elements Picture Book Display Unit - St&ard Top	\$851.00
BOSPB-182431-T-CT	elements Picture Book Display Unit - Continuous Top	\$789.00
BOSPB-182434-L	elements Picture Book Display Unit - St&ard Top	\$1,084.00
BOSPB-182434-L-CT	elements Picture Book Display Unit - Continuous Top	\$1,021.00
BOSPB-182434-M	elements Picture Book Display Unit - St&ard Top	\$1,700.00
BOSPB-182434-M-CT	elements Picture Book Display Unit - Continuous Top	\$1,637.00
BOSPB-182434-O	elements Picture Book Display Unit - St&ard Top	\$1,397.00
BOSPB-182434-O-CT	elements Picture Book Display Unit - Continuous Top	\$1,326.00
BOSPB-182434-T	elements Picture Book Display Unit - St&ard Top	\$866.00
BOSPB-182434-T-CT	elements Picture Book Display Unit - Continuous Top	\$808.00
BOSPB-182436-L	elements Picture Book Display Unit - St&ard Top	\$1,084.00
BOSPB-182436-L-CT	elements Picture Book Display Unit - Continuous Top	\$1,021.00
BOSPB-182436-M	elements Picture Book Display Unit - St&ard Top	\$1,700.00

TOTAL•LIBRARY

I N T E R I O R S

Model Number	General Description	Price
BOSPB-182436-M-CT	elements Picture Book Display Unit - Continuous Top	\$1,637.00
BOSPB-182436-O	elements Picture Book Display Unit - St&ard Top	\$1,397.00
BOSPB-182436-O-CT	elements Picture Book Display Unit - Continuous Top	\$1,326.00
BOSPB-182436-T	elements Picture Book Display Unit - St&ard Top	\$866.00
BOSPB-182436-T-CT	elements Picture Book Display Unit - Continuous Top	\$808.00
BOSPB-241431-L	elements Picture Book Display Unit - St&ard Top	\$903.00
BOSPB-241431-L-CT	elements Picture Book Display Unit - Continuous Top	\$837.00
BOSPB-241431-M	elements Picture Book Display Unit - St&ard Top	\$1,402.00
BOSPB-241431-M-CT	elements Picture Book Display Unit - Continuous Top	\$1,335.00
BOSPB-241431-O	elements Picture Book Display Unit - St&ard Top	\$1,161.00
BOSPB-241431-O-CT	elements Picture Book Display Unit - Continuous Top	\$1,086.00
BOSPB-241431-T	elements Picture Book Display Unit - St&ard Top	\$732.00
BOSPB-241431-T-CT	elements Picture Book Display Unit - Continuous Top	\$665.00
BOSPB-241434-L	elements Picture Book Display Unit - St&ard Top	\$933.00
BOSPB-241434-L-CT	elements Picture Book Display Unit - Continuous Top	\$868.00
BOSPB-241434-M	elements Picture Book Display Unit - St&ard Top	\$1,466.00
BOSPB-241434-M-CT	elements Picture Book Display Unit - Continuous Top	\$1,403.00
BOSPB-241434-O	elements Picture Book Display Unit - St&ard Top	\$1,202.00
BOSPB-241434-O-CT	elements Picture Book Display Unit - Continuous Top	\$1,129.00
BOSPB-241434-T	elements Picture Book Display Unit - St&ard Top	\$747.00
BOSPB-241434-T-CT	elements Picture Book Display Unit - Continuous Top	\$680.00
BOSPB-241436-L	elements Picture Book Display Unit - St&ard Top	\$933.00
BOSPB-241436-L-CT	elements Picture Book Display Unit - Continuous Top	\$868.00
BOSPB-241436-M	elements Picture Book Display Unit - St&ard Top	\$1,466.00
BOSPB-241436-M-CT	elements Picture Book Display Unit - Continuous Top	\$1,403.00
BOSPB-241436-O	elements Picture Book Display Unit - St&ard Top	\$1,202.00
BOSPB-241436-O-CT	elements Picture Book Display Unit - Continuous Top	\$1,129.00
BOSPB-241436-T	elements Picture Book Display Unit - St&ard Top	\$747.00
BOSPB-241436-T-CT	elements Picture Book Display Unit - Continuous Top	\$680.00
BOSPB-242031-L	elements Picture Book Display Unit - St&ard Top	\$1,004.00
BOSPB-242031-L-CT	elements Picture Book Display Unit - Continuous Top	\$931.00
BOSPB-242031-M	elements Picture Book Display Unit - St&ard Top	\$1,556.00
BOSPB-242031-M-CT	elements Picture Book Display Unit - Continuous Top	\$1,482.00
BOSPB-242031-O	elements Picture Book Display Unit - St&ard Top	\$1,285.00
BOSPB-242031-O-CT	elements Picture Book Display Unit - Continuous Top	\$1,205.00
BOSPB-242031-T	elements Picture Book Display Unit - St&ard Top	\$813.00
BOSPB-242031-T-CT	elements Picture Book Display Unit - Continuous Top	\$740.00
BOSPB-242036-L	elements Picture Book Display Unit - St&ard Top	\$1,036.00
BOSPB-242036-L	elements Picture Book Display Unit - St&ard Top	\$1,036.00
BOSPB-242036-L-CT	elements Picture Book Display Unit - Continuous Top	\$963.00
BOSPB-242036-L-CT	elements Picture Book Display Unit - Continuous Top	\$963.00
BOSPB-242036-M	elements Picture Book Display Unit - St&ard Top	\$1,628.00
BOSPB-242036-M	elements Picture Book Display Unit - St&ard Top	\$1,628.00
BOSPB-242036-M-CT	elements Picture Book Display Unit - Continuous Top	\$1,557.00
BOSPB-242036-M-CT	elements Picture Book Display Unit - Continuous Top	\$1,557.00
BOSPB-242036-O	elements Picture Book Display Unit - St&ard Top	\$1,335.00
BOSPB-242036-O	elements Picture Book Display Unit - St&ard Top	\$1,335.00
BOSPB-242036-O-CT	elements Picture Book Display Unit - Continuous Top	\$1,254.00
BOSPB-242036-O-CT	elements Picture Book Display Unit - Continuous Top	\$1,254.00
BOSPB-242036-T	elements Picture Book Display Unit - St&ard Top	\$825.00
BOSPB-242036-T	elements Picture Book Display Unit - St&ard Top	\$825.00

TOTAL•LIBRARY

I N T E R I O R S

Model Number	General Description	Price
BOSPB-242036-T-CT	elements Picture Book Display Unit - Continuous Top	\$753.00
BOSPB-242036-T-CT	elements Picture Book Display Unit - Continuous Top	\$753.00
BOSPB-242431-L	elements Picture Book Display Unit - St&ard Top	\$1,081.00
BOSPB-242431-L-CT	elements Picture Book Display Unit - Continuous Top	\$1,005.00
BOSPB-242431-M	elements Picture Book Display Unit - St&ard Top	\$1,677.00
BOSPB-242431-M-CT	elements Picture Book Display Unit - Continuous Top	\$1,599.00
BOSPB-242431-O	elements Picture Book Display Unit - St&ard Top	\$1,386.00
BOSPB-242431-O-CT	elements Picture Book Display Unit - Continuous Top	\$1,301.00
BOSPB-242431-T	elements Picture Book Display Unit - St&ard Top	\$877.00
BOSPB-242431-T-CT	elements Picture Book Display Unit - Continuous Top	\$797.00
BOSPB-242434-L	elements Picture Book Display Unit - St&ard Top	\$1,116.00
BOSPB-242434-L-CT	elements Picture Book Display Unit - Continuous Top	\$1,041.00
BOSPB-242434-M	elements Picture Book Display Unit - St&ard Top	\$1,758.00
BOSPB-242434-M-CT	elements Picture Book Display Unit - Continuous Top	\$1,679.00
BOSPB-242434-O	elements Picture Book Display Unit - St&ard Top	\$1,440.00
BOSPB-242434-O-CT	elements Picture Book Display Unit - Continuous Top	\$1,355.00
BOSPB-242434-T	elements Picture Book Display Unit - St&ard Top	\$891.00
BOSPB-242434-T-CT	elements Picture Book Display Unit - Continuous Top	\$813.00
BOSPB-242436-L	elements Picture Book Display Unit - St&ard Top	\$1,116.00
BOSPB-242436-L-CT	elements Picture Book Display Unit - Continuous Top	\$1,041.00
BOSPB-242436-M	elements Picture Book Display Unit - St&ard Top	\$1,758.00
BOSPB-242436-M-CT	elements Picture Book Display Unit - Continuous Top	\$1,679.00
BOSPB-242436-O	elements Picture Book Display Unit - St&ard Top	\$1,440.00
BOSPB-242436-O-CT	elements Picture Book Display Unit - Continuous Top	\$1,355.00
BOSPB-242436-T	elements Picture Book Display Unit - St&ard Top	\$891.00
BOSPB-242436-T-CT	elements Picture Book Display Unit - Continuous Top	\$813.00
BOSPB-301431-L	elements Picture Book Display Unit - St&ard Top	\$976.00
BOSPB-301431-L-CT	elements Picture Book Display Unit - Continuous Top	\$900.00
BOSPB-301431-M	elements Picture Book Display Unit - St&ard Top	\$1,550.00
BOSPB-301431-M-CT	elements Picture Book Display Unit - Continuous Top	\$1,469.00
BOSPB-301431-O	elements Picture Book Display Unit - St&ard Top	\$1,264.00
BOSPB-301431-O-CT	elements Picture Book Display Unit - Continuous Top	\$1,172.00
BOSPB-301431-T	elements Picture Book Display Unit - St&ard Top	\$772.00
BOSPB-301431-T-CT	elements Picture Book Display Unit - Continuous Top	\$693.00
BOSPB-301434-L	elements Picture Book Display Unit - St&ard Top	\$1,007.00
BOSPB-301434-L-CT	elements Picture Book Display Unit - Continuous Top	\$930.00
BOSPB-301434-M	elements Picture Book Display Unit - St&ard Top	\$1,614.00
BOSPB-301434-M-CT	elements Picture Book Display Unit - Continuous Top	\$1,536.00
BOSPB-301434-O	elements Picture Book Display Unit - St&ard Top	\$1,306.00
BOSPB-301434-O-CT	elements Picture Book Display Unit - Continuous Top	\$1,218.00
BOSPB-301434-T	elements Picture Book Display Unit - St&ard Top	\$782.00
BOSPB-301434-T-CT	elements Picture Book Display Unit - Continuous Top	\$704.00
BOSPB-301436-L	elements Picture Book Display Unit - St&ard Top	\$1,007.00
BOSPB-301436-L-CT	elements Picture Book Display Unit - Continuous Top	\$930.00
BOSPB-301436-M	elements Picture Book Display Unit - St&ard Top	\$1,614.00
BOSPB-301436-M-CT	elements Picture Book Display Unit - Continuous Top	\$1,536.00
BOSPB-301436-O	elements Picture Book Display Unit - St&ard Top	\$1,306.00
BOSPB-301436-O-CT	elements Picture Book Display Unit - Continuous Top	\$1,218.00
BOSPB-301436-T	elements Picture Book Display Unit - St&ard Top	\$782.00
BOSPB-301436-T-CT	elements Picture Book Display Unit - Continuous Top	\$704.00
BOSPB-302031-L	elements Picture Book Display Unit - St&ard Top	\$1,085.00

Model Number	General Description	Price
BOSPB-302031-L-CT	elements Picture Book Display Unit - Continuous Top	\$997.00
BOSPB-302031-M	elements Picture Book Display Unit - St&ard Top	\$1,719.00
BOSPB-302031-M-CT	elements Picture Book Display Unit - Continuous Top	\$1,631.00
BOSPB-302031-O	elements Picture Book Display Unit - St&ard Top	\$1,402.00
BOSPB-302031-O-CT	elements Picture Book Display Unit - Continuous Top	\$1,303.00
BOSPB-302031-T	elements Picture Book Display Unit - St&ard Top	\$855.00
BOSPB-302031-T-CT	elements Picture Book Display Unit - Continuous Top	\$767.00
BOSPB-302036-L	elements Picture Book Display Unit - St&ard Top	\$1,116.00
BOSPB-302036-L	elements Picture Book Display Unit - St&ard Top	\$1,116.00
BOSPB-302036-L-CT	elements Picture Book Display Unit - Continuous Top	\$1,032.00
BOSPB-302036-L-CT	elements Picture Book Display Unit - Continuous Top	\$1,032.00
BOSPB-302036-M	elements Picture Book Display Unit - St&ard Top	\$1,792.00
BOSPB-302036-M	elements Picture Book Display Unit - St&ard Top	\$1,792.00
BOSPB-302036-M-CT	elements Picture Book Display Unit - Continuous Top	\$1,704.00
BOSPB-302036-M-CT	elements Picture Book Display Unit - Continuous Top	\$1,704.00
BOSPB-302036-O	elements Picture Book Display Unit - St&ard Top	\$1,453.00
BOSPB-302036-O	elements Picture Book Display Unit - St&ard Top	\$1,453.00
BOSPB-302036-O-CT	elements Picture Book Display Unit - Continuous Top	\$1,353.00
BOSPB-302036-O-CT	elements Picture Book Display Unit - Continuous Top	\$1,353.00
BOSPB-302036-T	elements Picture Book Display Unit - St&ard Top	\$868.00
BOSPB-302036-T	elements Picture Book Display Unit - St&ard Top	\$868.00
BOSPB-302036-T-CT	elements Picture Book Display Unit - Continuous Top	\$782.00
BOSPB-302036-T-CT	elements Picture Book Display Unit - Continuous Top	\$782.00
BOSPB-302431-L	elements Picture Book Display Unit - St&ard Top	\$1,169.00
BOSPB-302431-L-CT	elements Picture Book Display Unit - Continuous Top	\$1,076.00
BOSPB-302431-M	elements Picture Book Display Unit - St&ard Top	\$1,853.00
BOSPB-302431-M-CT	elements Picture Book Display Unit - Continuous Top	\$1,760.00
BOSPB-302431-O	elements Picture Book Display Unit - St&ard Top	\$1,513.00
BOSPB-302431-O-CT	elements Picture Book Display Unit - Continuous Top	\$1,406.00
BOSPB-302431-T	elements Picture Book Display Unit - St&ard Top	\$923.00
BOSPB-302431-T-CT	elements Picture Book Display Unit - Continuous Top	\$828.00
BOSPB-302434-L	elements Picture Book Display Unit - St&ard Top	\$1,205.00
BOSPB-302434-L-CT	elements Picture Book Display Unit - Continuous Top	\$1,112.00
BOSPB-302434-M	elements Picture Book Display Unit - St&ard Top	\$1,932.00
BOSPB-302434-M-CT	elements Picture Book Display Unit - Continuous Top	\$1,837.00
BOSPB-302434-O	elements Picture Book Display Unit - St&ard Top	\$1,565.00
BOSPB-302434-O-CT	elements Picture Book Display Unit - Continuous Top	\$1,459.00
BOSPB-302434-T	elements Picture Book Display Unit - St&ard Top	\$936.00
BOSPB-302434-T-CT	elements Picture Book Display Unit - Continuous Top	\$846.00
BOSPB-302436-L	elements Picture Book Display Unit - St&ard Top	\$1,205.00
BOSPB-302436-L-CT	elements Picture Book Display Unit - Continuous Top	\$1,112.00
BOSPB-302436-M	elements Picture Book Display Unit - St&ard Top	\$1,932.00
BOSPB-302436-M-CT	elements Picture Book Display Unit - Continuous Top	\$1,837.00
BOSPB-302436-O	elements Picture Book Display Unit - St&ard Top	\$1,565.00
BOSPB-302436-O-CT	elements Picture Book Display Unit - Continuous Top	\$1,459.00
BOSPB-302436-T	elements Picture Book Display Unit - St&ard Top	\$936.00
BOSPB-302436-T-CT	elements Picture Book Display Unit - Continuous Top	\$846.00
BOSPB-361431-L	elements Picture Book Display Unit - St&ard Top	\$1,110.00
BOSPB-361431-L-CT	elements Picture Book Display Unit - Continuous Top	\$1,005.00
BOSPB-361431-M	elements Picture Book Display Unit - St&ard Top	\$1,807.00
BOSPB-361431-M-CT	elements Picture Book Display Unit - Continuous Top	\$1,700.00

TOTAL•LIBRARY

I N T E R I O R S

Model Number	General Description	Price
BOSPB-361431-O	elements Picture Book Display Unit - St&ard Top	\$1,448.00
BOSPB-361431-O-CT	elements Picture Book Display Unit - Continuous Top	\$1,329.00
BOSPB-361431-T	elements Picture Book Display Unit - St&ard Top	\$838.00
BOSPB-361431-T-CT	elements Picture Book Display Unit - Continuous Top	\$734.00
BOSPB-361434-L	elements Picture Book Display Unit - St&ard Top	\$1,139.00
BOSPB-361434-L-CT	elements Picture Book Display Unit - Continuous Top	\$1,035.00
BOSPB-361434-M	elements Picture Book Display Unit - St&ard Top	\$1,873.00
BOSPB-361434-M-CT	elements Picture Book Display Unit - Continuous Top	\$1,768.00
BOSPB-361434-O	elements Picture Book Display Unit - St&ard Top	\$1,493.00
BOSPB-361434-O-CT	elements Picture Book Display Unit - Continuous Top	\$1,375.00
BOSPB-361434-T	elements Picture Book Display Unit - St&ard Top	\$851.00
BOSPB-361434-T-CT	elements Picture Book Display Unit - Continuous Top	\$747.00
BOSPB-361436-L	elements Picture Book Display Unit - St&ard Top	\$1,139.00
BOSPB-361436-L-CT	elements Picture Book Display Unit - Continuous Top	\$1,035.00
BOSPB-361436-M	elements Picture Book Display Unit - St&ard Top	\$1,873.00
BOSPB-361436-M-CT	elements Picture Book Display Unit - Continuous Top	\$1,768.00
BOSPB-361436-O	elements Picture Book Display Unit - St&ard Top	\$1,493.00
BOSPB-361436-O-CT	elements Picture Book Display Unit - Continuous Top	\$1,375.00
BOSPB-361436-T	elements Picture Book Display Unit - St&ard Top	\$851.00
BOSPB-361436-T-CT	elements Picture Book Display Unit - Continuous Top	\$747.00
BOSPB-362031-L	elements Picture Book Display Unit - St&ard Top	\$1,229.00
BOSPB-362031-L-CT	elements Picture Book Display Unit - Continuous Top	\$1,113.00
BOSPB-362031-M	elements Picture Book Display Unit - St&ard Top	\$2,004.00
BOSPB-362031-M-CT	elements Picture Book Display Unit - Continuous Top	\$1,888.00
BOSPB-362031-O	elements Picture Book Display Unit - St&ard Top	\$1,610.00
BOSPB-362031-O-CT	elements Picture Book Display Unit - Continuous Top	\$1,477.00
BOSPB-362031-T	elements Picture Book Display Unit - St&ard Top	\$933.00
BOSPB-362031-T-CT	elements Picture Book Display Unit - Continuous Top	\$814.00
BOSPB-362036-L	elements Picture Book Display Unit - St&ard Top	\$1,264.00
BOSPB-362036-L	elements Picture Book Display Unit - St&ard Top	\$1,264.00
BOSPB-362036-L-CT	elements Picture Book Display Unit - Continuous Top	\$1,148.00
BOSPB-362036-L-CT	elements Picture Book Display Unit - Continuous Top	\$1,148.00
BOSPB-362036-M	elements Picture Book Display Unit - St&ard Top	\$2,082.00
BOSPB-362036-M	elements Picture Book Display Unit - St&ard Top	\$2,082.00
BOSPB-362036-M-CT	elements Picture Book Display Unit - Continuous Top	\$1,963.00
BOSPB-362036-M-CT	elements Picture Book Display Unit - Continuous Top	\$1,963.00
BOSPB-362036-O	elements Picture Book Display Unit - St&ard Top	\$1,658.00
BOSPB-362036-O	elements Picture Book Display Unit - St&ard Top	\$1,658.00
BOSPB-362036-O-CT	elements Picture Book Display Unit - Continuous Top	\$1,525.00
BOSPB-362036-O-CT	elements Picture Book Display Unit - Continuous Top	\$1,525.00
BOSPB-362036-T	elements Picture Book Display Unit - St&ard Top	\$945.00
BOSPB-362036-T	elements Picture Book Display Unit - St&ard Top	\$945.00
BOSPB-362036-T-CT	elements Picture Book Display Unit - Continuous Top	\$828.00
BOSPB-362036-T-CT	elements Picture Book Display Unit - Continuous Top	\$828.00
BOSPB-362431-L	elements Picture Book Display Unit - St&ard Top	\$1,327.00
BOSPB-362431-L-CT	elements Picture Book Display Unit - Continuous Top	\$1,201.00
BOSPB-362431-M	elements Picture Book Display Unit - St&ard Top	\$2,164.00
BOSPB-362431-M-CT	elements Picture Book Display Unit - Continuous Top	\$2,036.00
BOSPB-362431-O	elements Picture Book Display Unit - St&ard Top	\$1,735.00
BOSPB-362431-O-CT	elements Picture Book Display Unit - Continuous Top	\$1,593.00
BOSPB-362431-T	elements Picture Book Display Unit - St&ard Top	\$1,006.00

TOTAL•LIBRARY

INTERIORS

Model Number	General Description	Price
BOSPB-362431-T-CT	elements Picture Book Display Unit - Continuous Top	\$881.00
BOSPB-362434-L	elements Picture Book Display Unit - St&ard Top	\$1,363.00
BOSPB-362434-L-CT	elements Picture Book Display Unit - Continuous Top	\$1,239.00
BOSPB-362434-M	elements Picture Book Display Unit - St&ard Top	\$2,244.00
BOSPB-362434-M-CT	elements Picture Book Display Unit - Continuous Top	\$2,118.00
BOSPB-362434-O	elements Picture Book Display Unit - St&ard Top	\$1,790.00
BOSPB-362434-O-CT	elements Picture Book Display Unit - Continuous Top	\$1,646.00
BOSPB-362434-T	elements Picture Book Display Unit - St&ard Top	\$1,018.00
BOSPB-362434-T-CT	elements Picture Book Display Unit - Continuous Top	\$892.00
BOSPB-362436-L	elements Picture Book Display Unit - St&ard Top	\$1,363.00
BOSPB-362436-L-CT	elements Picture Book Display Unit - Continuous Top	\$1,239.00
BOSPB-362436-M	elements Picture Book Display Unit - St&ard Top	\$2,244.00
BOSPB-362436-M-CT	elements Picture Book Display Unit - Continuous Top	\$2,118.00
BOSPB-362436-O	elements Picture Book Display Unit - St&ard Top	\$1,790.00
BOSPB-362436-O-CT	elements Picture Book Display Unit - Continuous Top	\$1,646.00
BOSPB-362436-T	elements Picture Book Display Unit - St&ard Top	\$1,018.00
BOSPB-362436-T-CT	elements Picture Book Display Unit - Continuous Top	\$892.00
BOT12B-422031-L	Open Tote Unit-St&ard Top	\$1,870.00
BOT12B-422031-L-CT	Open Tote Unit-Continuous Top	\$1,691.00
BOT12B-422031-M	Open Tote Unit-St&ard Top	\$3,166.00
BOT12B-422031-M-CT	Open Tote Unit-Continuous Top	\$2,989.00
BOT12B-422031-O	Open Tote Unit-St&ard Top	\$2,453.00
BOT12B-422031-O-CT	Open Tote Unit-Continuous Top	\$2,262.00
BOT12B-422031-T	elements Open Tote Unit-St&ard Top	\$1,335.00
BOT12B-422031-T-CT	elements Open Tote Unit-Continuous Top	\$1,156.00
BOT12B-422034-L	Open Tote Unit-St&ard Top	\$1,969.00
BOT12B-422034-L-CT	Open Tote Unit-Continuous Top	\$1,791.00
BOT12B-422034-M	Open Tote Unit-St&ard Top	\$3,387.00
BOT12B-422034-M-CT	Open Tote Unit-Continuous Top	\$3,211.00
BOT12B-422034-O	Open Tote Unit-St&ard Top	\$2,601.00
BOT12B-422034-O-CT	Open Tote Unit-Continuous Top	\$2,411.00
BOT12B-422034-T	elements Open Tote Unit-St&ard Top	\$1,378.00
BOT12B-422034-T-CT	elements Open Tote Unit-Continuous Top	\$1,201.00
BOT12B-422036-L	Open Tote Unit-St&ard Top	\$1,969.00
BOT12B-422036-L-CT	Open Tote Unit-Continuous Top	\$1,791.00
BOT12B-422036-M	Open Tote Unit-St&ard Top	\$3,387.00
BOT12B-422036-M-CT	Open Tote Unit-Continuous Top	\$3,211.00
BOT12B-422036-O	Open Tote Unit-St&ard Top	\$2,601.00
BOT12B-422036-O-CT	Open Tote Unit-Continuous Top	\$2,411.00
BOT12B-422036-T	elements Open Tote Unit-St&ard Top	\$1,378.00
BOT12B-422036-T-CT	elements Open Tote Unit-Continuous Top	\$1,201.00
BOT4B-182031-L	Open Tote Unit-St&ard Top	\$893.00
BOT4B-182031-L-CT	Open Tote Unit-Continuous Top	\$877.00
BOT4B-182031-M	Open Tote Unit-St&ard Top	\$893.00
BOT4B-182031-M-CT	Open Tote Unit-Continuous Top	\$877.00
BOT4B-182031-O	Open Tote Unit-St&ard Top	\$893.00
BOT4B-182031-O-CT	Open Tote Unit-Continuous Top	\$877.00
BOT4B-182031-T	elements Open Tote Unit-St&ard Top	\$1,487.00
BOT4B-182031-T-CT	elements Open Tote Unit-Continuous Top	\$1,471.00
BOT4B-182034-L	Open Tote Unit-St&ard Top	\$897.00
BOT4B-182034-L-CT	Open Tote Unit-Continuous Top	\$878.00

TOTAL•LIBRARY

I N T E R I O R S

Model Number	General Description	Price
BOT4B-182034-M	Open Tote Unit-St&ard Top	\$897.00
BOT4B-182034-M-CT	Open Tote Unit-Continuous Top	\$878.00
BOT4B-182034-O	Open Tote Unit-St&ard Top	\$897.00
BOT4B-182034-O-CT	Open Tote Unit-Continuous Top	\$878.00
BOT4B-182034-T	elements Open Tote Unit-St&ard Top	\$1,501.00
BOT4B-182034-T-CT	elements Open Tote Unit-Continuous Top	\$1,483.00
BOT4B-182036-L	Open Tote Unit-St&ard Top	\$900.00
BOT4B-182036-L-CT	Open Tote Unit-Continuous Top	\$881.00
BOT4B-182036-M	Open Tote Unit-St&ard Top	\$900.00
BOT4B-182036-M-CT	Open Tote Unit-Continuous Top	\$881.00
BOT4B-182036-O	Open Tote Unit-St&ard Top	\$900.00
BOT4B-182036-O-CT	Open Tote Unit-Continuous Top	\$881.00
BOT4B-182036-T	elements Open Tote Unit-St&ard Top	\$1,501.00
BOT4B-182036-T-CT	elements Open Tote Unit-Continuous Top	\$1,482.00
BOT8B-282031-L	Open Tote Unit-St&ard Top	\$1,195.00
BOT8B-282031-L-CT	Open Tote Unit-Continuous Top	\$1,064.00
BOT8B-282031-M	Open Tote Unit-St&ard Top	\$1,864.00
BOT8B-282031-M-CT	Open Tote Unit-Continuous Top	\$1,731.00
BOT8B-282031-O	Open Tote Unit-St&ard Top	\$1,496.00
BOT8B-282031-O-CT	Open Tote Unit-Continuous Top	\$1,358.00
BOT8B-282031-T	elements Open Tote Unit-St&ard Top	\$928.00
BOT8B-282031-T-CT	elements Open Tote Unit-Continuous Top	\$796.00
BOT8B-282034-L	Open Tote Unit-St&ard Top	\$1,245.00
BOT8B-282034-L-CT	Open Tote Unit-Continuous Top	\$1,113.00
BOT8B-282034-M	Open Tote Unit-St&ard Top	\$1,972.00
BOT8B-282034-M-CT	Open Tote Unit-Continuous Top	\$1,841.00
BOT8B-282034-O	Open Tote Unit-St&ard Top	\$1,573.00
BOT8B-282034-O-CT	Open Tote Unit-Continuous Top	\$1,434.00
BOT8B-282034-T	elements Open Tote Unit-St&ard Top	\$948.00
BOT8B-282034-T-CT	elements Open Tote Unit-Continuous Top	\$815.00
BOT8B-282036-L	Open Tote Unit-St&ard Top	\$1,245.00
BOT8B-282036-L-CT	Open Tote Unit-Continuous Top	\$1,113.00
BOT8B-282036-M	Open Tote Unit-St&ard Top	\$1,972.00
BOT8B-282036-M-CT	Open Tote Unit-Continuous Top	\$1,841.00
BOT8B-282036-O	Open Tote Unit-St&ard Top	\$1,573.00
BOT8B-282036-O-CT	Open Tote Unit-Continuous Top	\$1,434.00
BOT8B-282036-T	elements Open Tote Unit-St&ard Top	\$948.00
BOT8B-282036-T-CT	elements Open Tote Unit-Continuous Top	\$815.00
BPE2836DOCTAM	Bookmark On-Line Catalog Table DF Adder 60"D X 35"W	\$2,376.00
BPE2836DOCTM	Bookmark On-Line Catalog Table DF Starter 60"D X 36"W	\$3,141.00
BPE2836DSC	Bookmark Carrel DF Starter 60"D x 36"W	\$2,855.00
BPE2836DSCA	Bookmark Carrel DF Adder 60"D x 35"W	\$2,121.00
BPE2836QC	Bookmark Quad Carrel 72"D x 72"W	\$5,419.00
BPE2836SOCTAM	Bookmark On-Line Catalog Table SF Adder 31"D X 35"W	\$1,453.00
BPE2836SOCTM	Bookmark On-Line Catalog Table SF Starter 31"D X 36"W	\$1,931.00
BPE2836SSC	Bookmark Carrel SF Starter 30"D x 36"W	\$1,679.00
BPE2836SSCA	Bookmark Carrel SF Adder 30"D x 35"W	\$1,320.00
BPE2848DOCTAM	Bookmark On-Line Catalog Table DF Adder 60"D X 49"W	\$2,652.00
BPE2848DOCTM	Bookmark On-Line Catalog Table DF Starter 60"D X 50"W	\$3,422.00
BPE2848DSC	Bookmark Carrel DF Starter 60"D x 50"W	\$3,110.00
BPE2848DSCA	Bookmark Carrel DF Adder 60"D x 49"W	\$2,412.00

Model Number	General Description	Price
BPE2848QC	Bookmark Quad Carrel 99"D x 99"W	\$6,431.00
BPE2848SOCTAM	Bookmark On-Line Catalog Table SF Adder 31"D X 49"W	\$1,735.00
BPE2848SOCTM	Bookmark On-Line Catalog Table SF Starter 31"D X 50"W	\$2,168.00
BPE2848SSC	Bookmark Carrel SF Starter 30"D x 50"W	\$1,972.00
BPE2848SSCA	Bookmark Carrel SF Adder 30"D x 49"W	\$1,578.00
BPH	Bkpack hook for table or desk	\$16.00
BPP2836DSC	Bookmark Carrel DF Starter 60"D x 36"W	\$2,921.00
BPP2836DSCA	Bookmark Carrel DF Adder 60"D x 35"W	\$2,158.00
BPP2836QC	Bookmark Quad Carrel 72"D x 72"W	\$4,591.00
BPP2836SSC	Bookmark Carrel SF Starter 31"D x 36"W	\$1,642.00
BPP2836SSCA	Bookmark Carrel SF Adder 31"D x 35"W	\$1,242.00
BPP2848DSC	Bookmark Carrel DF Starter 60"D x 50"W	\$3,047.00
BPP2848DSCA	Bookmark Carrel DF Adder 60"D x 49"W	\$2,312.00
BPP2848QC	Bookmark Quad Carrel 99"D x 99"W	\$6,311.00
BPP2848SSC	Bookmark Carrel SF Starter 31"D x 50"W	\$1,870.00
BPP2848SSCA	Bookmark Carrel SF Adder 31"D x 49"W	\$1,478.00
BR-3231-COM	Baron, Lounge Seat	\$2,044.00
BR-3231-G3	Baron, Lounge Seat	\$2,122.00
BR-3231-G4	Baron, Lounge Seat	\$2,139.00
BR-3231-G5	Baron, Lounge Seat	\$2,158.00
BR-3231-G6	Baron, Lounge Seat	\$2,175.00
BR-3231-G7	Baron, Lounge Seat	\$2,192.00
BR-3231-G8	Baron, Lounge Seat	\$2,208.00
BR-3231-G9	Baron, Lounge Seat	\$2,228.00
BR-3255-COM	Baron Lounge Loveseat	\$2,976.00
BR-3255-G3	Baron Lounge Loveseat	\$3,092.00
BR-3255-G4	Baron Lounge Loveseat	\$3,122.00
BR-3255-G5	Baron Lounge Loveseat	\$3,155.00
BR-3255-G6	Baron Lounge Loveseat	\$3,185.00
BR-3255-G7	Baron Lounge Loveseat	\$3,218.00
BR-3255-G8	Baron Lounge Loveseat	\$3,251.00
BR-3255-G9	Baron Lounge Loveseat	\$3,285.00
BRS-241431-LL-H?P?A	elements Cupbd Stge w/Roll-Out Shelf - St&ard Top	\$1,203.00
BRS-241431-LL-H?P?A-CT	elements Cupbd Stge w/Roll-Out Shelf - Continuous Top	\$1,064.00
BRS-241431-LL-H?P?N	elements Cupbd Stge w/Roll-Out Shelf - St&ard Top	\$1,167.00
BRS-241431-LL-H?P?N-CT	elements Cupbd Stge w/Roll-Out Shelf - Continuous Top	\$1,026.00
BRS-241431-MM-H?P?A	elements Cupbd Stge w/Roll-Out Shelf - St&ard Top	\$1,733.00
BRS-241431-MM-H?P?A-CT	elements Cupbd Stge w/Roll-Out Shelf - Continuous Top	\$1,573.00
BRS-241431-MM-H?P?N	elements Cupbd Stge w/Roll-Out Shelf - St&ard Top	\$1,696.00
BRS-241431-MM-H?P?N-CT	elements Cupbd Stge w/Roll-Out Shelf - Continuous Top	\$1,533.00
BRS-241431-OO-H?P?A	elements Cupbd Stge w/Roll-Out Shelf - St&ard Top	\$1,576.00
BRS-241431-OO-H?P?A-CT	elements Cupbd Stge w/Roll-Out Shelf - Continuous Top	\$1,429.00
BRS-241431-OO-H?P?N	elements Cupbd Stge w/Roll-Out Shelf - St&ard Top	\$1,541.00
BRS-241431-OO-H?P?N-CT	elements Cupbd Stge w/Roll-Out Shelf - Continuous Top	\$1,397.00
BRS-241431-TL-H?P?A	elements Cupbd Stge w/Roll-Out Shelf - St&ard Top	\$1,022.00
BRS-241431-TL-H?P?A-CT	elements Cupbd Stge w/Roll-Out Shelf - Continuous Top	\$884.00
BRS-241431-TL-H?P?N	elements Cupbd Stge w/Roll-Out Shelf - St&ard Top	\$988.00
BRS-241431-TL-H?P?N-CT	elements Cupbd Stge w/Roll-Out Shelf - Continuous Top	\$849.00
BRS-241434-LL-H?P?A	elements Cupbd Stge w/Roll-Out Shelf - St&ard Top	\$1,271.00
BRS-241434-LL-H?P?A-CT	elements Cupbd Stge w/Roll-Out Shelf - Continuous Top	\$1,130.00
BRS-241434-LL-H?P?N	elements Cupbd Stge w/Roll-Out Shelf - St&ard Top	\$1,239.00

TOTAL•LIBRARY

I N T E R I O R S

Model Number	General Description	Price
BRS-241434-LL-H?P?N-CT	elements Cupbd Stge w/Roll-Out Shelf - Continuous Top	\$1,099.00
BRS-241434-MM-H?P?A	elements Cupbd Stge w/Roll-Out Shelf - St&ard Top	\$1,843.00
BRS-241434-MM-H?P?A-CT	elements Cupbd Stge w/Roll-Out Shelf - Continuous Top	\$1,684.00
BRS-241434-MM-H?P?N	elements Cupbd Stge w/Roll-Out Shelf - St&ard Top	\$1,804.00
BRS-241434-MM-H?P?N-CT	elements Cupbd Stge w/Roll-Out Shelf - Continuous Top	\$1,642.00
BRS-241434-OO-H?P?A	elements Cupbd Stge w/Roll-Out Shelf - St&ard Top	\$1,674.00
BRS-241434-OO-H?P?A-CT	elements Cupbd Stge w/Roll-Out Shelf - Continuous Top	\$1,530.00
BRS-241434-OO-H?P?N	elements Cupbd Stge w/Roll-Out Shelf - St&ard Top	\$1,640.00
BRS-241434-OO-H?P?N-CT	elements Cupbd Stge w/Roll-Out Shelf - Continuous Top	\$1,494.00
BRS-241434-TL-H?P?A	elements Cupbd Stge w/Roll-Out Shelf - St&ard Top	\$1,073.00
BRS-241434-TL-H?P?A-CT	elements Cupbd Stge w/Roll-Out Shelf - Continuous Top	\$933.00
BRS-241434-TL-H?P?N	elements Cupbd Stge w/Roll-Out Shelf - St&ard Top	\$1,040.00
BRS-241434-TL-H?P?N-CT	elements Cupbd Stge w/Roll-Out Shelf - Continuous Top	\$897.00
BRS-241436-LL-H?P?A	elements Cupbd Stge w/Roll-Out Shelf - St&ard Top	\$1,271.00
BRS-241436-LL-H?P?A-CT	elements Cupbd Stge w/Roll-Out Shelf - Continuous Top	\$1,130.00
BRS-241436-LL-H?P?N	elements Cupbd Stge w/Roll-Out Shelf - St&ard Top	\$1,239.00
BRS-241436-LL-H?P?N-CT	elements Cupbd Stge w/Roll-Out Shelf - Continuous Top	\$1,099.00
BRS-241436-MM-H?P?A	elements Cupbd Stge w/Roll-Out Shelf - St&ard Top	\$1,843.00
BRS-241436-MM-H?P?A-CT	elements Cupbd Stge w/Roll-Out Shelf - Continuous Top	\$1,684.00
BRS-241436-MM-H?P?N	elements Cupbd Stge w/Roll-Out Shelf - St&ard Top	\$1,804.00
BRS-241436-MM-H?P?N-CT	elements Cupbd Stge w/Roll-Out Shelf - Continuous Top	\$1,642.00
BRS-241436-OO-H?P?A	elements Cupbd Stge w/Roll-Out Shelf - St&ard Top	\$1,674.00
BRS-241436-OO-H?P?A-CT	elements Cupbd Stge w/Roll-Out Shelf - Continuous Top	\$1,530.00
BRS-241436-OO-H?P?N	elements Cupbd Stge w/Roll-Out Shelf - St&ard Top	\$1,640.00
BRS-241436-OO-H?P?N-CT	elements Cupbd Stge w/Roll-Out Shelf - Continuous Top	\$1,494.00
BRS-241436-TL-H?P?A	elements Cupbd Stge w/Roll-Out Shelf - St&ard Top	\$1,073.00
BRS-241436-TL-H?P?A-CT	elements Cupbd Stge w/Roll-Out Shelf - Continuous Top	\$933.00
BRS-241436-TL-H?P?N	elements Cupbd Stge w/Roll-Out Shelf - St&ard Top	\$1,040.00
BRS-241436-TL-H?P?N-CT	elements Cupbd Stge w/Roll-Out Shelf - Continuous Top	\$897.00
BRS-242031-LL-H?P?A	elements Cupbd Stge w/Roll-Out Shelf - St&ard Top	\$1,332.00
BRS-242031-LL-H?P?A-CT	elements Cupbd Stge w/Roll-Out Shelf - Continuous Top	\$1,201.00
BRS-242031-LL-H?P?N	elements Cupbd Stge w/Roll-Out Shelf - St&ard Top	\$1,297.00
BRS-242031-LL-H?P?N-CT	elements Cupbd Stge w/Roll-Out Shelf - Continuous Top	\$1,166.00
BRS-242031-MM-H?P?A	elements Cupbd Stge w/Roll-Out Shelf - St&ard Top	\$1,954.00
BRS-242031-MM-H?P?A-CT	elements Cupbd Stge w/Roll-Out Shelf - Continuous Top	\$1,800.00
BRS-242031-MM-H?P?N	elements Cupbd Stge w/Roll-Out Shelf - St&ard Top	\$1,914.00
BRS-242031-MM-H?P?N-CT	elements Cupbd Stge w/Roll-Out Shelf - Continuous Top	\$1,765.00
BRS-242031-OO-H?P?A	elements Cupbd Stge w/Roll-Out Shelf - St&ard Top	\$1,777.00
BRS-242031-OO-H?P?A-CT	elements Cupbd Stge w/Roll-Out Shelf - Continuous Top	\$1,637.00
BRS-242031-OO-H?P?N	elements Cupbd Stge w/Roll-Out Shelf - St&ard Top	\$1,740.00
BRS-242031-OO-H?P?N-CT	elements Cupbd Stge w/Roll-Out Shelf - Continuous Top	\$1,602.00
BRS-242031-TL-H?P?A	elements Cupbd Stge w/Roll-Out Shelf - St&ard Top	\$1,093.00
BRS-242031-TL-H?P?A-CT	elements Cupbd Stge w/Roll-Out Shelf - Continuous Top	\$962.00
BRS-242031-TL-H?P?N	elements Cupbd Stge w/Roll-Out Shelf - St&ard Top	\$1,056.00
BRS-242031-TL-H?P?N-CT	elements Cupbd Stge w/Roll-Out Shelf - Continuous Top	\$927.00
BRS-242036-LL-H?P?A	elements Cupbd Stge w/Roll-Out Shelf - St&ard Top	\$1,402.00
BRS-242036-LL-H?P?A	elements Cupbd Stge w/Roll-Out Shelf - St&ard Top	\$1,402.00
BRS-242036-LL-H?P?A-CT	elements Cupbd Stge w/Roll-Out Shelf - Continuous Top	\$1,269.00
BRS-242036-LL-H?P?A-CT	elements Cupbd Stge w/Roll-Out Shelf - Continuous Top	\$1,269.00
BRS-242036-LL-H?P?N	elements Cupbd Stge w/Roll-Out Shelf - St&ard Top	\$1,365.00
BRS-242036-LL-H?P?N	elements Cupbd Stge w/Roll-Out Shelf - St&ard Top	\$1,365.00

TOTAL•LIBRARY

I N T E R I O R S

Model Number	General Description	Price
BRS-242036-LL-H?P?N-CT	elements Cupbd Stge w/Roll-Out Shelf - Continuous Top	\$1,231.00
BRS-242036-LL-H?P?N-CT	elements Cupbd Stge w/Roll-Out Shelf - Continuous Top	\$1,231.00
BRS-242036-MM-H?P?A	elements Cupbd Stge w/Roll-Out Shelf - St&ard Top	\$2,063.00
BRS-242036-MM-H?P?A	elements Cupbd Stge w/Roll-Out Shelf - St&ard Top	\$2,063.00
BRS-242036-MM-H?P?A-CT	elements Cupbd Stge w/Roll-Out Shelf - Continuous Top	\$1,910.00
BRS-242036-MM-H?P?A-CT	elements Cupbd Stge w/Roll-Out Shelf - Continuous Top	\$1,910.00
BRS-242036-MM-H?P?N	elements Cupbd Stge w/Roll-Out Shelf - St&ard Top	\$2,025.00
BRS-242036-MM-H?P?N	elements Cupbd Stge w/Roll-Out Shelf - St&ard Top	\$2,025.00
BRS-242036-MM-H?P?N-CT	elements Cupbd Stge w/Roll-Out Shelf - Continuous Top	\$1,872.00
BRS-242036-MM-H?P?N-CT	elements Cupbd Stge w/Roll-Out Shelf - Continuous Top	\$1,872.00
BRS-242036-OO-H?P?A	elements Cupbd Stge w/Roll-Out Shelf - St&ard Top	\$1,876.00
BRS-242036-OO-H?P?A	elements Cupbd Stge w/Roll-Out Shelf - St&ard Top	\$1,876.00
BRS-242036-OO-H?P?A-CT	elements Cupbd Stge w/Roll-Out Shelf - Continuous Top	\$1,735.00
BRS-242036-OO-H?P?A-CT	elements Cupbd Stge w/Roll-Out Shelf - Continuous Top	\$1,735.00
BRS-242036-OO-H?P?N	elements Cupbd Stge w/Roll-Out Shelf - St&ard Top	\$1,841.00
BRS-242036-OO-H?P?N	elements Cupbd Stge w/Roll-Out Shelf - St&ard Top	\$1,841.00
BRS-242036-OO-H?P?N-CT	elements Cupbd Stge w/Roll-Out Shelf - Continuous Top	\$1,700.00
BRS-242036-OO-H?P?N-CT	elements Cupbd Stge w/Roll-Out Shelf - Continuous Top	\$1,700.00
BRS-242036-TL-H?P?A	elements Cupbd Stge w/Roll-Out Shelf - St&ard Top	\$1,143.00
BRS-242036-TL-H?P?A	elements Cupbd Stge w/Roll-Out Shelf - St&ard Top	\$1,143.00
BRS-242036-TL-H?P?A-CT	elements Cupbd Stge w/Roll-Out Shelf - Continuous Top	\$1,009.00
BRS-242036-TL-H?P?A-CT	elements Cupbd Stge w/Roll-Out Shelf - Continuous Top	\$1,009.00
BRS-242036-TL-H?P?N	elements Cupbd Stge w/Roll-Out Shelf - St&ard Top	\$1,107.00
BRS-242036-TL-H?P?N	elements Cupbd Stge w/Roll-Out Shelf - St&ard Top	\$1,107.00
BRS-242036-TL-H?P?N-CT	elements Cupbd Stge w/Roll-Out Shelf - Continuous Top	\$974.00
BRS-242036-TL-H?P?N-CT	elements Cupbd Stge w/Roll-Out Shelf - Continuous Top	\$974.00
BRS-242431-LL-H?P?A	elements Cupbd Stge w/Roll-Out Shelf - St&ard Top	\$1,351.00
BRS-242431-LL-H?P?A-CT	elements Cupbd Stge w/Roll-Out Shelf - Continuous Top	\$1,217.00
BRS-242431-LL-H?P?N	elements Cupbd Stge w/Roll-Out Shelf - St&ard Top	\$1,317.00
BRS-242431-LL-H?P?N-CT	elements Cupbd Stge w/Roll-Out Shelf - Continuous Top	\$1,181.00
BRS-242431-MM-H?P?A	elements Cupbd Stge w/Roll-Out Shelf - St&ard Top	\$1,986.00
BRS-242431-MM-H?P?A-CT	elements Cupbd Stge w/Roll-Out Shelf - Continuous Top	\$1,827.00
BRS-242431-MM-H?P?N	elements Cupbd Stge w/Roll-Out Shelf - St&ard Top	\$1,947.00
BRS-242431-MM-H?P?N-CT	elements Cupbd Stge w/Roll-Out Shelf - Continuous Top	\$1,790.00
BRS-242431-OO-H?P?A	elements Cupbd Stge w/Roll-Out Shelf - St&ard Top	\$1,806.00
BRS-242431-OO-H?P?A-CT	elements Cupbd Stge w/Roll-Out Shelf - Continuous Top	\$1,661.00
BRS-242431-OO-H?P?N	elements Cupbd Stge w/Roll-Out Shelf - St&ard Top	\$1,770.00
BRS-242431-OO-H?P?N-CT	elements Cupbd Stge w/Roll-Out Shelf - Continuous Top	\$1,626.00
BRS-242431-TL-H?P?A	elements Cupbd Stge w/Roll-Out Shelf - St&ard Top	\$1,101.00
BRS-242431-TL-H?P?A-CT	elements Cupbd Stge w/Roll-Out Shelf - Continuous Top	\$968.00
BRS-242431-TL-H?P?N	elements Cupbd Stge w/Roll-Out Shelf - St&ard Top	\$1,067.00
BRS-242431-TL-H?P?N-CT	elements Cupbd Stge w/Roll-Out Shelf - Continuous Top	\$933.00
BRS-242434-LL-H?P?A	elements Cupbd Stge w/Roll-Out Shelf - St&ard Top	\$1,437.00
BRS-242434-LL-H?P?A-CT	elements Cupbd Stge w/Roll-Out Shelf - Continuous Top	\$1,303.00
BRS-242434-LL-H?P?N	elements Cupbd Stge w/Roll-Out Shelf - St&ard Top	\$1,402.00
BRS-242434-LL-H?P?N-CT	elements Cupbd Stge w/Roll-Out Shelf - Continuous Top	\$1,268.00
BRS-242434-MM-H?P?A	elements Cupbd Stge w/Roll-Out Shelf - St&ard Top	\$2,121.00
BRS-242434-MM-H?P?A-CT	elements Cupbd Stge w/Roll-Out Shelf - Continuous Top	\$1,963.00
BRS-242434-MM-H?P?N	elements Cupbd Stge w/Roll-Out Shelf - St&ard Top	\$2,083.00
BRS-242434-MM-H?P?N-CT	elements Cupbd Stge w/Roll-Out Shelf - Continuous Top	\$1,925.00
BRS-242434-OO-H?P?A	elements Cupbd Stge w/Roll-Out Shelf - St&ard Top	\$1,929.00

TOTAL•LIBRARY

INTERIORS

Model Number	General Description	Price
BRS-242434-OO-H?P?A-CT	elements Cupbd Stge w/Roll-Out Shelf - Continuous Top	\$1,784.00
BRS-242434-OO-H?P?N	elements Cupbd Stge w/Roll-Out Shelf - St&ard Top	\$1,893.00
BRS-242434-OO-H?P?N-CT	elements Cupbd Stge w/Roll-Out Shelf - Continuous Top	\$1,749.00
BRS-242434-TL-H?P?A	elements Cupbd Stge w/Roll-Out Shelf - St&ard Top	\$1,157.00
BRS-242434-TL-H?P?A-CT	elements Cupbd Stge w/Roll-Out Shelf - Continuous Top	\$1,022.00
BRS-242434-TL-H?P?N	elements Cupbd Stge w/Roll-Out Shelf - St&ard Top	\$1,122.00
BRS-242434-TL-H?P?N-CT	elements Cupbd Stge w/Roll-Out Shelf - Continuous Top	\$988.00
BRS-242436-LL-H?P?A	elements Cupbd Stge w/Roll-Out Shelf - St&ard Top	\$1,437.00
BRS-242436-LL-H?P?A-CT	elements Cupbd Stge w/Roll-Out Shelf - Continuous Top	\$1,303.00
BRS-242436-LL-H?P?N	elements Cupbd Stge w/Roll-Out Shelf - St&ard Top	\$1,402.00
BRS-242436-LL-H?P?N-CT	elements Cupbd Stge w/Roll-Out Shelf - Continuous Top	\$1,268.00
BRS-242436-MM-H?P?A	elements Cupbd Stge w/Roll-Out Shelf - St&ard Top	\$2,121.00
BRS-242436-MM-H?P?A-CT	elements Cupbd Stge w/Roll-Out Shelf - Continuous Top	\$1,963.00
BRS-242436-MM-H?P?N	elements Cupbd Stge w/Roll-Out Shelf - St&ard Top	\$2,083.00
BRS-242436-MM-H?P?N-CT	elements Cupbd Stge w/Roll-Out Shelf - Continuous Top	\$1,925.00
BRS-242436-OO-H?P?A	elements Cupbd Stge w/Roll-Out Shelf - St&ard Top	\$1,929.00
BRS-242436-OO-H?P?A-CT	elements Cupbd Stge w/Roll-Out Shelf - Continuous Top	\$1,784.00
BRS-242436-OO-H?P?N	elements Cupbd Stge w/Roll-Out Shelf - St&ard Top	\$1,893.00
BRS-242436-OO-H?P?N-CT	elements Cupbd Stge w/Roll-Out Shelf - Continuous Top	\$1,749.00
BRS-242436-TL-H?P?A	elements Cupbd Stge w/Roll-Out Shelf - St&ard Top	\$1,157.00
BRS-242436-TL-H?P?A-CT	elements Cupbd Stge w/Roll-Out Shelf - Continuous Top	\$1,022.00
BRS-242436-TL-H?P?N	elements Cupbd Stge w/Roll-Out Shelf - St&ard Top	\$1,122.00
BRS-242436-TL-H?P?N-CT	elements Cupbd Stge w/Roll-Out Shelf - Continuous Top	\$988.00
BRS-301431-LL-H?P?A	elements Cupbd Stge w/Roll-Out Shelf - St&ard Top	\$1,305.00
BRS-301431-LL-H?P?A-CT	elements Cupbd Stge w/Roll-Out Shelf - Continuous Top	\$1,175.00
BRS-301431-LL-H?P?N	elements Cupbd Stge w/Roll-Out Shelf - St&ard Top	\$1,270.00
BRS-301431-LL-H?P?N-CT	elements Cupbd Stge w/Roll-Out Shelf - Continuous Top	\$1,143.00
BRS-301431-MM-H?P?A	elements Cupbd Stge w/Roll-Out Shelf - St&ard Top	\$1,890.00
BRS-301431-MM-H?P?A-CT	elements Cupbd Stge w/Roll-Out Shelf - Continuous Top	\$1,738.00
BRS-301431-MM-H?P?N	elements Cupbd Stge w/Roll-Out Shelf - St&ard Top	\$1,852.00
BRS-301431-MM-H?P?N-CT	elements Cupbd Stge w/Roll-Out Shelf - Continuous Top	\$1,700.00
BRS-301431-OO-H?P?A	elements Cupbd Stge w/Roll-Out Shelf - St&ard Top	\$1,719.00
BRS-301431-OO-H?P?A-CT	elements Cupbd Stge w/Roll-Out Shelf - Continuous Top	\$1,581.00
BRS-301431-OO-H?P?N	elements Cupbd Stge w/Roll-Out Shelf - St&ard Top	\$1,687.00
BRS-301431-OO-H?P?N-CT	elements Cupbd Stge w/Roll-Out Shelf - Continuous Top	\$1,546.00
BRS-301431-TL-H?P?A	elements Cupbd Stge w/Roll-Out Shelf - St&ard Top	\$1,086.00
BRS-301431-TL-H?P?A-CT	elements Cupbd Stge w/Roll-Out Shelf - Continuous Top	\$957.00
BRS-301431-TL-H?P?N	elements Cupbd Stge w/Roll-Out Shelf - St&ard Top	\$1,049.00
BRS-301431-TL-H?P?N-CT	elements Cupbd Stge w/Roll-Out Shelf - Continuous Top	\$923.00
BRS-301434-LL-H?P?A	elements Cupbd Stge w/Roll-Out Shelf - St&ard Top	\$1,375.00
BRS-301434-LL-H?P?A-CT	elements Cupbd Stge w/Roll-Out Shelf - Continuous Top	\$1,247.00
BRS-301434-LL-H?P?N	elements Cupbd Stge w/Roll-Out Shelf - St&ard Top	\$1,338.00
BRS-301434-LL-H?P?N-CT	elements Cupbd Stge w/Roll-Out Shelf - Continuous Top	\$1,212.00
BRS-301434-MM-H?P?A	elements Cupbd Stge w/Roll-Out Shelf - St&ard Top	\$2,001.00
BRS-301434-MM-H?P?A-CT	elements Cupbd Stge w/Roll-Out Shelf - Continuous Top	\$1,850.00
BRS-301434-MM-H?P?N	elements Cupbd Stge w/Roll-Out Shelf - St&ard Top	\$1,962.00
BRS-301434-MM-H?P?N-CT	elements Cupbd Stge w/Roll-Out Shelf - Continuous Top	\$1,810.00
BRS-301434-OO-H?P?A	elements Cupbd Stge w/Roll-Out Shelf - St&ard Top	\$1,818.00
BRS-301434-OO-H?P?A-CT	elements Cupbd Stge w/Roll-Out Shelf - Continuous Top	\$1,684.00
BRS-301434-OO-H?P?N	elements Cupbd Stge w/Roll-Out Shelf - St&ard Top	\$1,782.00
BRS-301434-OO-H?P?N-CT	elements Cupbd Stge w/Roll-Out Shelf - Continuous Top	\$1,646.00

TOTAL•LIBRARY

INTERIORS

Model Number	General Description	Price
BRS-301434-TL-H?P?A	elements Cupbd Stge w/Roll-Out Shelf - St&ard Top	\$1,137.00
BRS-301434-TL-H?P?A-CT	elements Cupbd Stge w/Roll-Out Shelf - Continuous Top	\$1,007.00
BRS-301434-TL-H?P?N	elements Cupbd Stge w/Roll-Out Shelf - St&ard Top	\$1,100.00
BRS-301434-TL-H?P?N-CT	elements Cupbd Stge w/Roll-Out Shelf - Continuous Top	\$971.00
BRS-301436-LL-H?P?A	elements Cupbd Stge w/Roll-Out Shelf - St&ard Top	\$1,375.00
BRS-301436-LL-H?P?A-CT	elements Cupbd Stge w/Roll-Out Shelf - Continuous Top	\$1,247.00
BRS-301436-LL-H?P?N	elements Cupbd Stge w/Roll-Out Shelf - St&ard Top	\$1,338.00
BRS-301436-LL-H?P?N-CT	elements Cupbd Stge w/Roll-Out Shelf - Continuous Top	\$1,212.00
BRS-301436-MM-H?P?A	elements Cupbd Stge w/Roll-Out Shelf - St&ard Top	\$2,001.00
BRS-301436-MM-H?P?A-CT	elements Cupbd Stge w/Roll-Out Shelf - Continuous Top	\$1,850.00
BRS-301436-MM-H?P?N	elements Cupbd Stge w/Roll-Out Shelf - St&ard Top	\$1,962.00
BRS-301436-MM-H?P?N-CT	elements Cupbd Stge w/Roll-Out Shelf - Continuous Top	\$1,810.00
BRS-301436-OO-H?P?A	elements Cupbd Stge w/Roll-Out Shelf - St&ard Top	\$1,818.00
BRS-301436-OO-H?P?A-CT	elements Cupbd Stge w/Roll-Out Shelf - Continuous Top	\$1,684.00
BRS-301436-OO-H?P?N	elements Cupbd Stge w/Roll-Out Shelf - St&ard Top	\$1,782.00
BRS-301436-OO-H?P?N-CT	elements Cupbd Stge w/Roll-Out Shelf - Continuous Top	\$1,646.00
BRS-301436-TL-H?P?A	elements Cupbd Stge w/Roll-Out Shelf - St&ard Top	\$1,137.00
BRS-301436-TL-H?P?A-CT	elements Cupbd Stge w/Roll-Out Shelf - Continuous Top	\$1,007.00
BRS-301436-TL-H?P?N	elements Cupbd Stge w/Roll-Out Shelf - St&ard Top	\$1,100.00
BRS-301436-TL-H?P?N-CT	elements Cupbd Stge w/Roll-Out Shelf - Continuous Top	\$971.00
BRS-302031-LL-H?P?A	elements Cupbd Stge w/Roll-Out Shelf - St&ard Top	\$1,427.00
BRS-302031-LL-H?P?A-CT	elements Cupbd Stge w/Roll-Out Shelf - Continuous Top	\$1,279.00
BRS-302031-LL-H?P?N	elements Cupbd Stge w/Roll-Out Shelf - St&ard Top	\$1,393.00
BRS-302031-LL-H?P?N-CT	elements Cupbd Stge w/Roll-Out Shelf - Continuous Top	\$1,245.00
BRS-302031-MM-H?P?A	elements Cupbd Stge w/Roll-Out Shelf - St&ard Top	\$2,121.00
BRS-302031-MM-H?P?A-CT	elements Cupbd Stge w/Roll-Out Shelf - Continuous Top	\$1,947.00
BRS-302031-MM-H?P?N	elements Cupbd Stge w/Roll-Out Shelf - St&ard Top	\$2,083.00
BRS-302031-MM-H?P?N-CT	elements Cupbd Stge w/Roll-Out Shelf - Continuous Top	\$1,910.00
BRS-302031-OO-H?P?A	elements Cupbd Stge w/Roll-Out Shelf - St&ard Top	\$1,929.00
BRS-302031-OO-H?P?A-CT	elements Cupbd Stge w/Roll-Out Shelf - Continuous Top	\$1,770.00
BRS-302031-OO-H?P?N	elements Cupbd Stge w/Roll-Out Shelf - St&ard Top	\$1,893.00
BRS-302031-OO-H?P?N-CT	elements Cupbd Stge w/Roll-Out Shelf - Continuous Top	\$1,735.00
BRS-302031-TL-H?P?A	elements Cupbd Stge w/Roll-Out Shelf - St&ard Top	\$1,157.00
BRS-302031-TL-H?P?A-CT	elements Cupbd Stge w/Roll-Out Shelf - Continuous Top	\$1,009.00
BRS-302031-TL-H?P?N	elements Cupbd Stge w/Roll-Out Shelf - St&ard Top	\$1,122.00
BRS-302031-TL-H?P?N-CT	elements Cupbd Stge w/Roll-Out Shelf - Continuous Top	\$974.00
BRS-302036-LL-H?P?A	elements Cupbd Stge w/Roll-Out Shelf - St&ard Top	\$1,498.00
BRS-302036-LL-H?P?A	elements Cupbd Stge w/Roll-Out Shelf - St&ard Top	\$1,498.00
BRS-302036-LL-H?P?A-CT	elements Cupbd Stge w/Roll-Out Shelf - Continuous Top	\$1,349.00
BRS-302036-LL-H?P?A-CT	elements Cupbd Stge w/Roll-Out Shelf - Continuous Top	\$1,349.00
BRS-302036-LL-H?P?N	elements Cupbd Stge w/Roll-Out Shelf - St&ard Top	\$1,463.00
BRS-302036-LL-H?P?N	elements Cupbd Stge w/Roll-Out Shelf - St&ard Top	\$1,463.00
BRS-302036-LL-H?P?N-CT	elements Cupbd Stge w/Roll-Out Shelf - Continuous Top	\$1,315.00
BRS-302036-LL-H?P?N-CT	elements Cupbd Stge w/Roll-Out Shelf - Continuous Top	\$1,315.00
BRS-302036-MM-H?P?A	elements Cupbd Stge w/Roll-Out Shelf - St&ard Top	\$2,228.00
BRS-302036-MM-H?P?A	elements Cupbd Stge w/Roll-Out Shelf - St&ard Top	\$2,228.00
BRS-302036-MM-H?P?A-CT	elements Cupbd Stge w/Roll-Out Shelf - Continuous Top	\$2,054.00
BRS-302036-MM-H?P?A-CT	elements Cupbd Stge w/Roll-Out Shelf - Continuous Top	\$2,054.00
BRS-302036-MM-H?P?N	elements Cupbd Stge w/Roll-Out Shelf - St&ard Top	\$2,192.00
BRS-302036-MM-H?P?N	elements Cupbd Stge w/Roll-Out Shelf - St&ard Top	\$2,192.00
BRS-302036-MM-H?P?N-CT	elements Cupbd Stge w/Roll-Out Shelf - Continuous Top	\$2,017.00

TOTAL•LIBRARY

I N T E R I O R S

Model Number	General Description	Price
BRS-302036-MM-H?P?N-CT	elements Cupbd Stge w/Roll-Out Shelf - Continuous Top	\$2,017.00
BRS-302036-OO-H?P?A	elements Cupbd Stge w/Roll-Out Shelf - St&ard Top	\$2,027.00
BRS-302036-OO-H?P?A	elements Cupbd Stge w/Roll-Out Shelf - St&ard Top	\$2,027.00
BRS-302036-OO-H?P?A-CT	elements Cupbd Stge w/Roll-Out Shelf - Continuous Top	\$1,870.00
BRS-302036-OO-H?P?A-CT	elements Cupbd Stge w/Roll-Out Shelf - Continuous Top	\$1,870.00
BRS-302036-OO-H?P?N	elements Cupbd Stge w/Roll-Out Shelf - St&ard Top	\$1,990.00
BRS-302036-OO-H?P?N	elements Cupbd Stge w/Roll-Out Shelf - St&ard Top	\$1,990.00
BRS-302036-OO-H?P?N-CT	elements Cupbd Stge w/Roll-Out Shelf - Continuous Top	\$1,834.00
BRS-302036-OO-H?P?N-CT	elements Cupbd Stge w/Roll-Out Shelf - Continuous Top	\$1,834.00
BRS-302036-TL-H?P?A	elements Cupbd Stge w/Roll-Out Shelf - St&ard Top	\$1,207.00
BRS-302036-TL-H?P?A	elements Cupbd Stge w/Roll-Out Shelf - St&ard Top	\$1,207.00
BRS-302036-TL-H?P?A-CT	elements Cupbd Stge w/Roll-Out Shelf - Continuous Top	\$1,061.00
BRS-302036-TL-H?P?A-CT	elements Cupbd Stge w/Roll-Out Shelf - Continuous Top	\$1,061.00
BRS-302036-TL-H?P?N	elements Cupbd Stge w/Roll-Out Shelf - St&ard Top	\$1,172.00
BRS-302036-TL-H?P?N	elements Cupbd Stge w/Roll-Out Shelf - St&ard Top	\$1,172.00
BRS-302036-TL-H?P?N-CT	elements Cupbd Stge w/Roll-Out Shelf - Continuous Top	\$1,024.00
BRS-302036-TL-H?P?N-CT	elements Cupbd Stge w/Roll-Out Shelf - Continuous Top	\$1,024.00
BRS-302431-LL-H?P?A	elements Cupbd Stge w/Roll-Out Shelf - St&ard Top	\$1,463.00
BRS-302431-LL-H?P?A-CT	elements Cupbd Stge w/Roll-Out Shelf - Continuous Top	\$1,297.00
BRS-302431-LL-H?P?N	elements Cupbd Stge w/Roll-Out Shelf - St&ard Top	\$1,427.00
BRS-302431-LL-H?P?N-CT	elements Cupbd Stge w/Roll-Out Shelf - Continuous Top	\$1,262.00
BRS-302431-MM-H?P?A	elements Cupbd Stge w/Roll-Out Shelf - St&ard Top	\$2,168.00
BRS-302431-MM-H?P?A-CT	elements Cupbd Stge w/Roll-Out Shelf - Continuous Top	\$1,975.00
BRS-302431-MM-H?P?N	elements Cupbd Stge w/Roll-Out Shelf - St&ard Top	\$2,130.00
BRS-302431-MM-H?P?N-CT	elements Cupbd Stge w/Roll-Out Shelf - Continuous Top	\$1,938.00
BRS-302431-OO-H?P?A	elements Cupbd Stge w/Roll-Out Shelf - St&ard Top	\$1,972.00
BRS-302431-OO-H?P?A-CT	elements Cupbd Stge w/Roll-Out Shelf - Continuous Top	\$1,796.00
BRS-302431-OO-H?P?N	elements Cupbd Stge w/Roll-Out Shelf - St&ard Top	\$1,938.00
BRS-302431-OO-H?P?N-CT	elements Cupbd Stge w/Roll-Out Shelf - Continuous Top	\$1,763.00
BRS-302431-TL-H?P?A	elements Cupbd Stge w/Roll-Out Shelf - St&ard Top	\$1,182.00
BRS-302431-TL-H?P?A-CT	elements Cupbd Stge w/Roll-Out Shelf - Continuous Top	\$1,017.00
BRS-302431-TL-H?P?N	elements Cupbd Stge w/Roll-Out Shelf - St&ard Top	\$1,148.00
BRS-302431-TL-H?P?N-CT	elements Cupbd Stge w/Roll-Out Shelf - Continuous Top	\$985.00
BRS-302434-LL-H?P?A	elements Cupbd Stge w/Roll-Out Shelf - St&ard Top	\$1,550.00
BRS-302434-LL-H?P?A-CT	elements Cupbd Stge w/Roll-Out Shelf - Continuous Top	\$1,382.00
BRS-302434-LL-H?P?N	elements Cupbd Stge w/Roll-Out Shelf - St&ard Top	\$1,513.00
BRS-302434-LL-H?P?N-CT	elements Cupbd Stge w/Roll-Out Shelf - Continuous Top	\$1,349.00
BRS-302434-MM-H?P?A	elements Cupbd Stge w/Roll-Out Shelf - St&ard Top	\$2,304.00
BRS-302434-MM-H?P?A-CT	elements Cupbd Stge w/Roll-Out Shelf - Continuous Top	\$2,111.00
BRS-302434-MM-H?P?N	elements Cupbd Stge w/Roll-Out Shelf - St&ard Top	\$2,264.00
BRS-302434-MM-H?P?N-CT	elements Cupbd Stge w/Roll-Out Shelf - Continuous Top	\$2,071.00
BRS-302434-OO-H?P?A	elements Cupbd Stge w/Roll-Out Shelf - St&ard Top	\$2,094.00
BRS-302434-OO-H?P?A-CT	elements Cupbd Stge w/Roll-Out Shelf - Continuous Top	\$1,920.00
BRS-302434-OO-H?P?N	elements Cupbd Stge w/Roll-Out Shelf - St&ard Top	\$2,057.00
BRS-302434-OO-H?P?N-CT	elements Cupbd Stge w/Roll-Out Shelf - Continuous Top	\$1,883.00
BRS-302434-TL-H?P?A	elements Cupbd Stge w/Roll-Out Shelf - St&ard Top	\$1,240.00
BRS-302434-TL-H?P?A-CT	elements Cupbd Stge w/Roll-Out Shelf - Continuous Top	\$1,073.00
BRS-302434-TL-H?P?N	elements Cupbd Stge w/Roll-Out Shelf - St&ard Top	\$1,203.00
BRS-302434-TL-H?P?N-CT	elements Cupbd Stge w/Roll-Out Shelf - Continuous Top	\$1,040.00
BRS-302436-LL-H?P?A	elements Cupbd Stge w/Roll-Out Shelf - St&ard Top	\$1,550.00
BRS-302436-LL-H?P?A-CT	elements Cupbd Stge w/Roll-Out Shelf - Continuous Top	\$1,382.00

TOTAL•LIBRARY

I N T E R I O R S

Model Number	General Description	Price
BRS-302436-LL-H?P?N	elements Cupbd Stge w/Roll-Out Shelf - St&ard Top	\$1,513.00
BRS-302436-LL-H?P?N-CT	elements Cupbd Stge w/Roll-Out Shelf - Continuous Top	\$1,349.00
BRS-302436-MM-H?P?A	elements Cupbd Stge w/Roll-Out Shelf - St&ard Top	\$2,304.00
BRS-302436-MM-H?P?A-CT	elements Cupbd Stge w/Roll-Out Shelf - Continuous Top	\$2,111.00
BRS-302436-MM-H?P?N	elements Cupbd Stge w/Roll-Out Shelf - St&ard Top	\$2,264.00
BRS-302436-MM-H?P?N-CT	elements Cupbd Stge w/Roll-Out Shelf - Continuous Top	\$2,071.00
BRS-302436-OO-H?P?A	elements Cupbd Stge w/Roll-Out Shelf - St&ard Top	\$2,094.00
BRS-302436-OO-H?P?A-CT	elements Cupbd Stge w/Roll-Out Shelf - Continuous Top	\$1,920.00
BRS-302436-OO-H?P?N	elements Cupbd Stge w/Roll-Out Shelf - St&ard Top	\$2,057.00
BRS-302436-OO-H?P?N-CT	elements Cupbd Stge w/Roll-Out Shelf - Continuous Top	\$1,883.00
BRS-302436-TL-H?P?A	elements Cupbd Stge w/Roll-Out Shelf - St&ard Top	\$1,240.00
BRS-302436-TL-H?P?A-CT	elements Cupbd Stge w/Roll-Out Shelf - Continuous Top	\$1,073.00
BRS-302436-TL-H?P?N	elements Cupbd Stge w/Roll-Out Shelf - St&ard Top	\$1,203.00
BRS-302436-TL-H?P?N-CT	elements Cupbd Stge w/Roll-Out Shelf - Continuous Top	\$1,040.00
BRS-361431-LL-H?P?A	elements Cupbd Stge w/Roll-Out Shelf - St&ard Top	\$1,437.00
BRS-361431-LL-H?P?A-CT	elements Cupbd Stge w/Roll-Out Shelf - Continuous Top	\$1,294.00
BRS-361431-LL-H?P?N	elements Cupbd Stge w/Roll-Out Shelf - St&ard Top	\$1,402.00
BRS-361431-LL-H?P?N-CT	elements Cupbd Stge w/Roll-Out Shelf - Continuous Top	\$1,258.00
BRS-361431-MM-H?P?A	elements Cupbd Stge w/Roll-Out Shelf - St&ard Top	\$2,112.00
BRS-361431-MM-H?P?A-CT	elements Cupbd Stge w/Roll-Out Shelf - Continuous Top	\$1,940.00
BRS-361431-MM-H?P?N	elements Cupbd Stge w/Roll-Out Shelf - St&ard Top	\$2,071.00
BRS-361431-MM-H?P?N-CT	elements Cupbd Stge w/Roll-Out Shelf - Continuous Top	\$1,903.00
BRS-361431-OO-H?P?A	elements Cupbd Stge w/Roll-Out Shelf - St&ard Top	\$1,922.00
BRS-361431-OO-H?P?A-CT	elements Cupbd Stge w/Roll-Out Shelf - Continuous Top	\$1,766.00
BRS-361431-OO-H?P?N	elements Cupbd Stge w/Roll-Out Shelf - St&ard Top	\$1,885.00
BRS-361431-OO-H?P?N-CT	elements Cupbd Stge w/Roll-Out Shelf - Continuous Top	\$1,730.00
BRS-361431-TL-H?P?A	elements Cupbd Stge w/Roll-Out Shelf - St&ard Top	\$1,175.00
BRS-361431-TL-H?P?A-CT	elements Cupbd Stge w/Roll-Out Shelf - Continuous Top	\$1,035.00
BRS-361431-TL-H?P?N	elements Cupbd Stge w/Roll-Out Shelf - St&ard Top	\$1,143.00
BRS-361431-TL-H?P?N-CT	elements Cupbd Stge w/Roll-Out Shelf - Continuous Top	\$997.00
BRS-361434-LL-H?P?A	elements Cupbd Stge w/Roll-Out Shelf - St&ard Top	\$1,524.00
BRS-361434-LL-H?P?A-CT	elements Cupbd Stge w/Roll-Out Shelf - Continuous Top	\$1,381.00
BRS-361434-LL-H?P?N	elements Cupbd Stge w/Roll-Out Shelf - St&ard Top	\$1,491.00
BRS-361434-LL-H?P?N-CT	elements Cupbd Stge w/Roll-Out Shelf - Continuous Top	\$1,346.00
BRS-361434-MM-H?P?A	elements Cupbd Stge w/Roll-Out Shelf - St&ard Top	\$2,244.00
BRS-361434-MM-H?P?A-CT	elements Cupbd Stge w/Roll-Out Shelf - Continuous Top	\$2,078.00
BRS-361434-MM-H?P?N	elements Cupbd Stge w/Roll-Out Shelf - St&ard Top	\$2,207.00
BRS-361434-MM-H?P?N-CT	elements Cupbd Stge w/Roll-Out Shelf - Continuous Top	\$2,036.00
BRS-361434-OO-H?P?A	elements Cupbd Stge w/Roll-Out Shelf - St&ard Top	\$2,041.00
BRS-361434-OO-H?P?A-CT	elements Cupbd Stge w/Roll-Out Shelf - Continuous Top	\$1,888.00
BRS-361434-OO-H?P?N	elements Cupbd Stge w/Roll-Out Shelf - St&ard Top	\$2,005.00
BRS-361434-OO-H?P?N-CT	elements Cupbd Stge w/Roll-Out Shelf - Continuous Top	\$1,852.00
BRS-361434-TL-H?P?A	elements Cupbd Stge w/Roll-Out Shelf - St&ard Top	\$1,244.00
BRS-361434-TL-H?P?A-CT	elements Cupbd Stge w/Roll-Out Shelf - Continuous Top	\$1,100.00
BRS-361434-TL-H?P?N	elements Cupbd Stge w/Roll-Out Shelf - St&ard Top	\$1,208.00
BRS-361434-TL-H?P?N-CT	elements Cupbd Stge w/Roll-Out Shelf - Continuous Top	\$1,065.00
BRS-361436-LL-H?P?A	elements Cupbd Stge w/Roll-Out Shelf - St&ard Top	\$1,524.00
BRS-361436-LL-H?P?A-CT	elements Cupbd Stge w/Roll-Out Shelf - Continuous Top	\$1,381.00
BRS-361436-LL-H?P?N	elements Cupbd Stge w/Roll-Out Shelf - St&ard Top	\$1,491.00
BRS-361436-LL-H?P?N-CT	elements Cupbd Stge w/Roll-Out Shelf - Continuous Top	\$1,346.00
BRS-361436-MM-H?P?A	elements Cupbd Stge w/Roll-Out Shelf - St&ard Top	\$2,244.00

TOTAL•LIBRARY

I N T E R I O R S

Model Number	General Description	Price
BRS-361436-MM-H?P?A-CT	elements Cupbd Stge w/Roll-Out Shelf - Continuous Top	\$2,078.00
BRS-361436-MM-H?P?N	elements Cupbd Stge w/Roll-Out Shelf - St&ard Top	\$2,207.00
BRS-361436-MM-H?P?N-CT	elements Cupbd Stge w/Roll-Out Shelf - Continuous Top	\$2,036.00
BRS-361436-OO-H?P?A	elements Cupbd Stge w/Roll-Out Shelf - St&ard Top	\$2,041.00
BRS-361436-OO-H?P?A-CT	elements Cupbd Stge w/Roll-Out Shelf - Continuous Top	\$1,888.00
BRS-361436-OO-H?P?N	elements Cupbd Stge w/Roll-Out Shelf - St&ard Top	\$2,005.00
BRS-361436-OO-H?P?N-CT	elements Cupbd Stge w/Roll-Out Shelf - Continuous Top	\$1,852.00
BRS-361436-TL-H?P?A	elements Cupbd Stge w/Roll-Out Shelf - St&ard Top	\$1,244.00
BRS-361436-TL-H?P?A-CT	elements Cupbd Stge w/Roll-Out Shelf - Continuous Top	\$1,100.00
BRS-361436-TL-H?P?N	elements Cupbd Stge w/Roll-Out Shelf - St&ard Top	\$1,208.00
BRS-361436-TL-H?P?N-CT	elements Cupbd Stge w/Roll-Out Shelf - Continuous Top	\$1,065.00
BRS-362031-LL-H?P?A	elements Cupbd Stge w/Roll-Out Shelf - St&ard Top	\$1,580.00
BRS-362031-LL-H?P?A-CT	elements Cupbd Stge w/Roll-Out Shelf - Continuous Top	\$1,402.00
BRS-362031-LL-H?P?N	elements Cupbd Stge w/Roll-Out Shelf - St&ard Top	\$1,544.00
BRS-362031-LL-H?P?N-CT	elements Cupbd Stge w/Roll-Out Shelf - Continuous Top	\$1,366.00
BRS-362031-MM-H?P?A	elements Cupbd Stge w/Roll-Out Shelf - St&ard Top	\$2,349.00
BRS-362031-MM-H?P?A-CT	elements Cupbd Stge w/Roll-Out Shelf - Continuous Top	\$2,139.00
BRS-362031-MM-H?P?N	elements Cupbd Stge w/Roll-Out Shelf - St&ard Top	\$2,312.00
BRS-362031-MM-H?P?N-CT	elements Cupbd Stge w/Roll-Out Shelf - Continuous Top	\$2,102.00
BRS-362031-OO-H?P?A	elements Cupbd Stge w/Roll-Out Shelf - St&ard Top	\$2,138.00
BRS-362031-OO-H?P?A-CT	elements Cupbd Stge w/Roll-Out Shelf - Continuous Top	\$1,946.00
BRS-362031-OO-H?P?N	elements Cupbd Stge w/Roll-Out Shelf - St&ard Top	\$2,103.00
BRS-362031-OO-H?P?N-CT	elements Cupbd Stge w/Roll-Out Shelf - Continuous Top	\$1,911.00
BRS-362031-TL-H?P?A	elements Cupbd Stge w/Roll-Out Shelf - St&ard Top	\$1,259.00
BRS-362031-TL-H?P?A-CT	elements Cupbd Stge w/Roll-Out Shelf - Continuous Top	\$1,084.00
BRS-362031-TL-H?P?N	elements Cupbd Stge w/Roll-Out Shelf - St&ard Top	\$1,224.00
BRS-362031-TL-H?P?N-CT	elements Cupbd Stge w/Roll-Out Shelf - Continuous Top	\$1,048.00
BRS-362036-LL-H?P?A	elements Cupbd Stge w/Roll-Out Shelf - St&ard Top	\$1,669.00
BRS-362036-LL-H?P?A	elements Cupbd Stge w/Roll-Out Shelf - St&ard Top	\$1,669.00
BRS-362036-LL-H?P?A-CT	elements Cupbd Stge w/Roll-Out Shelf - Continuous Top	\$1,491.00
BRS-362036-LL-H?P?A-CT	elements Cupbd Stge w/Roll-Out Shelf - Continuous Top	\$1,491.00
BRS-362036-LL-H?P?N	elements Cupbd Stge w/Roll-Out Shelf - St&ard Top	\$1,632.00
BRS-362036-LL-H?P?N	elements Cupbd Stge w/Roll-Out Shelf - St&ard Top	\$1,632.00
BRS-362036-LL-H?P?N-CT	elements Cupbd Stge w/Roll-Out Shelf - Continuous Top	\$1,455.00
BRS-362036-LL-H?P?N-CT	elements Cupbd Stge w/Roll-Out Shelf - Continuous Top	\$1,455.00
BRS-362036-MM-H?P?A	elements Cupbd Stge w/Roll-Out Shelf - St&ard Top	\$2,486.00
BRS-362036-MM-H?P?A	elements Cupbd Stge w/Roll-Out Shelf - St&ard Top	\$2,486.00
BRS-362036-MM-H?P?A-CT	elements Cupbd Stge w/Roll-Out Shelf - Continuous Top	\$2,276.00
BRS-362036-MM-H?P?A-CT	elements Cupbd Stge w/Roll-Out Shelf - Continuous Top	\$2,276.00
BRS-362036-MM-H?P?N	elements Cupbd Stge w/Roll-Out Shelf - St&ard Top	\$2,448.00
BRS-362036-MM-H?P?N	elements Cupbd Stge w/Roll-Out Shelf - St&ard Top	\$2,448.00
BRS-362036-MM-H?P?N-CT	elements Cupbd Stge w/Roll-Out Shelf - Continuous Top	\$2,239.00
BRS-362036-MM-H?P?N-CT	elements Cupbd Stge w/Roll-Out Shelf - Continuous Top	\$2,239.00
BRS-362036-OO-H?P?A	elements Cupbd Stge w/Roll-Out Shelf - St&ard Top	\$2,260.00
BRS-362036-OO-H?P?A	elements Cupbd Stge w/Roll-Out Shelf - St&ard Top	\$2,260.00
BRS-362036-OO-H?P?A-CT	elements Cupbd Stge w/Roll-Out Shelf - Continuous Top	\$2,068.00
BRS-362036-OO-H?P?A-CT	elements Cupbd Stge w/Roll-Out Shelf - Continuous Top	\$2,068.00
BRS-362036-OO-H?P?N	elements Cupbd Stge w/Roll-Out Shelf - St&ard Top	\$2,225.00
BRS-362036-OO-H?P?N	elements Cupbd Stge w/Roll-Out Shelf - St&ard Top	\$2,225.00
BRS-362036-OO-H?P?N-CT	elements Cupbd Stge w/Roll-Out Shelf - Continuous Top	\$2,035.00
BRS-362036-OO-H?P?N-CT	elements Cupbd Stge w/Roll-Out Shelf - Continuous Top	\$2,035.00

Model Number	General Description	Price
BRS-362036-TL-H?P?A	elements Cupbd Stge w/Roll-Out Shelf - St&ard Top	\$1,327.00
BRS-362036-TL-H?P?A	elements Cupbd Stge w/Roll-Out Shelf - St&ard Top	\$1,327.00
BRS-362036-TL-H?P?A-CT	elements Cupbd Stge w/Roll-Out Shelf - Continuous Top	\$1,150.00
BRS-362036-TL-H?P?A-CT	elements Cupbd Stge w/Roll-Out Shelf - Continuous Top	\$1,150.00
BRS-362036-TL-H?P?N	elements Cupbd Stge w/Roll-Out Shelf - St&ard Top	\$1,294.00
BRS-362036-TL-H?P?N	elements Cupbd Stge w/Roll-Out Shelf - St&ard Top	\$1,294.00
BRS-362036-TL-H?P?N-CT	elements Cupbd Stge w/Roll-Out Shelf - Continuous Top	\$1,114.00
BRS-362036-TL-H?P?N-CT	elements Cupbd Stge w/Roll-Out Shelf - Continuous Top	\$1,114.00
BRS-362431-LL-H?P?A	elements Cupbd Stge w/Roll-Out Shelf - St&ard Top	\$1,658.00
BRS-362431-LL-H?P?A-CT	elements Cupbd Stge w/Roll-Out Shelf - Continuous Top	\$1,463.00
BRS-362431-LL-H?P?N	elements Cupbd Stge w/Roll-Out Shelf - St&ard Top	\$1,622.00
BRS-362431-LL-H?P?N-CT	elements Cupbd Stge w/Roll-Out Shelf - Continuous Top	\$1,427.00
BRS-362431-MM-H?P?A	elements Cupbd Stge w/Roll-Out Shelf - St&ard Top	\$2,488.00
BRS-362431-MM-H?P?A-CT	elements Cupbd Stge w/Roll-Out Shelf - Continuous Top	\$2,257.00
BRS-362431-MM-H?P?N	elements Cupbd Stge w/Roll-Out Shelf - St&ard Top	\$2,452.00
BRS-362431-MM-H?P?N-CT	elements Cupbd Stge w/Roll-Out Shelf - Continuous Top	\$2,217.00
BRS-362431-OO-H?P?A	elements Cupbd Stge w/Roll-Out Shelf - St&ard Top	\$2,262.00
BRS-362431-OO-H?P?N	elements Cupbd Stge w/Roll-Out Shelf - St&ard Top	\$2,228.00
BRS-362431-TL-H?P?A	elements Cupbd Stge w/Roll-Out Shelf - St&ard Top	\$1,306.00
BRS-362431-TL-H?P?A-CT	elements Cupbd Stge w/Roll-Out Shelf - Continuous Top	\$1,113.00
BRS-362431-TL-H?P?N	elements Cupbd Stge w/Roll-Out Shelf - St&ard Top	\$1,271.00
BRS-362431-TL-H?P?N-CT	elements Cupbd Stge w/Roll-Out Shelf - Continuous Top	\$1,078.00
BRS-362434-LL-H?P?A	elements Cupbd Stge w/Roll-Out Shelf - St&ard Top	\$1,763.00
BRS-362434-LL-H?P?A-CT	elements Cupbd Stge w/Roll-Out Shelf - Continuous Top	\$1,565.00
BRS-362434-LL-H?P?N	elements Cupbd Stge w/Roll-Out Shelf - St&ard Top	\$1,726.00
BRS-362434-LL-H?P?N-CT	elements Cupbd Stge w/Roll-Out Shelf - Continuous Top	\$1,530.00
BRS-362434-MM-H?P?A	elements Cupbd Stge w/Roll-Out Shelf - St&ard Top	\$2,652.00
BRS-362434-MM-H?P?A-CT	elements Cupbd Stge w/Roll-Out Shelf - Continuous Top	\$2,420.00
BRS-362434-MM-H?P?N	elements Cupbd Stge w/Roll-Out Shelf - St&ard Top	\$2,611.00
BRS-362434-MM-H?P?N-CT	elements Cupbd Stge w/Roll-Out Shelf - Continuous Top	\$2,380.00
BRS-362434-OO-H?P?A	elements Cupbd Stge w/Roll-Out Shelf - St&ard Top	\$2,412.00
BRS-362434-OO-H?P?A-CT	elements Cupbd Stge w/Roll-Out Shelf - Continuous Top	\$2,199.00
BRS-362434-OO-H?P?N	elements Cupbd Stge w/Roll-Out Shelf - St&ard Top	\$2,377.00
BRS-362434-OO-H?P?N-CT	elements Cupbd Stge w/Roll-Out Shelf - Continuous Top	\$2,164.00
BRS-362434-TL-H?P?A	elements Cupbd Stge w/Roll-Out Shelf - St&ard Top	\$1,381.00
BRS-362434-TL-H?P?A-CT	elements Cupbd Stge w/Roll-Out Shelf - Continuous Top	\$1,186.00
BRS-362434-TL-H?P?N	elements Cupbd Stge w/Roll-Out Shelf - St&ard Top	\$1,347.00
BRS-362434-TL-H?P?N-CT	elements Cupbd Stge w/Roll-Out Shelf - Continuous Top	\$1,151.00
BRS-362436-LL-H?P?A	elements Cupbd Stge w/Roll-Out Shelf - St&ard Top	\$1,763.00
BRS-362436-LL-H?P?A-CT	elements Cupbd Stge w/Roll-Out Shelf - Continuous Top	\$1,565.00
BRS-362436-LL-H?P?N	elements Cupbd Stge w/Roll-Out Shelf - St&ard Top	\$1,726.00
BRS-362436-LL-H?P?N-CT	elements Cupbd Stge w/Roll-Out Shelf - Continuous Top	\$1,530.00
BRS-362436-MM-H?P?A	elements Cupbd Stge w/Roll-Out Shelf - St&ard Top	\$2,652.00
BRS-362436-MM-H?P?A-CT	elements Cupbd Stge w/Roll-Out Shelf - Continuous Top	\$2,420.00
BRS-362436-MM-H?P?N	elements Cupbd Stge w/Roll-Out Shelf - St&ard Top	\$2,611.00
BRS-362436-MM-H?P?N-CT	elements Cupbd Stge w/Roll-Out Shelf - Continuous Top	\$2,380.00
BRS-362436-OO-H?P?A	elements Cupbd Stge w/Roll-Out Shelf - St&ard Top	\$2,412.00
BRS-362436-OO-H?P?A-CT	elements Cupbd Stge w/Roll-Out Shelf - Continuous Top	\$2,199.00
BRS-362436-OO-H?P?N	elements Cupbd Stge w/Roll-Out Shelf - St&ard Top	\$2,377.00
BRS-362436-OO-H?P?N-CT	elements Cupbd Stge w/Roll-Out Shelf - Continuous Top	\$2,164.00
BRS-362436-TL-H?P?A	elements Cupbd Stge w/Roll-Out Shelf - St&ard Top	\$1,381.00

TOTAL•LIBRARY

I N T E R I O R S

Model Number	General Description	Price
BRS-362436-TL-H?P?A-CT	elements Cupbd Stge w/Roll-Out Shelf - Continuous Top	\$1,186.00
BRS-362436-TL-H?P?N	elements Cupbd Stge w/Roll-Out Shelf - St&ard Top	\$1,347.00
BRS-362436-TL-H?P?N-CT	elements Cupbd Stge w/Roll-Out Shelf - Continuous Top	\$1,151.00
BRSL-181431-LL-H?P?A	elements Cupbd Stge w/Roll-Out Shelf, L - St&ard Top	\$1,101.00
BRSL-181431-LL-H?P?A-CT	elements Cupbd Stge w/Roll-Out Shelf, L - Continuous Top	\$975.00
BRSL-181431-LL-H?P?N	elements Cupbd Stge w/Roll-Out Shelf, L - St&ard Top	\$1,067.00
BRSL-181431-LL-H?P?N-CT	elements Cupbd Stge w/Roll-Out Shelf, L - Continuous Top	\$941.00
BRSL-181431-MM-H?P?A	elements Cupbd Stge w/Roll-Out Shelf, L - St&ard Top	\$1,587.00
BRSL-181431-MM-H?P?A-CT	elements Cupbd Stge w/Roll-Out Shelf, L - Continuous Top	\$1,442.00
BRSL-181431-MM-H?P?N	elements Cupbd Stge w/Roll-Out Shelf, L - St&ard Top	\$1,546.00
BRSL-181431-MM-H?P?N-CT	elements Cupbd Stge w/Roll-Out Shelf, L - Continuous Top	\$1,405.00
BRSL-181431-OO-H?P?A	elements Cupbd Stge w/Roll-Out Shelf, L - St&ard Top	\$1,441.00
BRSL-181431-OO-H?P?A-CT	elements Cupbd Stge w/Roll-Out Shelf, L - Continuous Top	\$1,313.00
BRSL-181431-OO-H?P?N	elements Cupbd Stge w/Roll-Out Shelf, L - St&ard Top	\$1,406.00
BRSL-181431-OO-H?P?N-CT	elements Cupbd Stge w/Roll-Out Shelf, L - Continuous Top	\$1,278.00
BRSL-181431-TL-H?P?A	elements Cupbd Stge w/Roll-Out Shelf, L - St&ard Top	\$933.00
BRSL-181431-TL-H?P?A-CT	elements Cupbd Stge w/Roll-Out Shelf, L - Continuous Top	\$808.00
BRSL-181431-TL-H?P?N	elements Cupbd Stge w/Roll-Out Shelf, L - St&ard Top	\$897.00
BRSL-181431-TL-H?P?N-CT	elements Cupbd Stge w/Roll-Out Shelf, L - Continuous Top	\$772.00
BRSL-181434-LL-H?P?A	elements Cupbd Stge w/Roll-Out Shelf, L - St&ard Top	\$1,151.00
BRSL-181434-LL-H?P?A-CT	elements Cupbd Stge w/Roll-Out Shelf, L - Continuous Top	\$1,026.00
BRSL-181434-LL-H?P?N	elements Cupbd Stge w/Roll-Out Shelf, L - St&ard Top	\$1,116.00
BRSL-181434-LL-H?P?N-CT	elements Cupbd Stge w/Roll-Out Shelf, L - Continuous Top	\$991.00
BRSL-181434-MM-H?P?A	elements Cupbd Stge w/Roll-Out Shelf, L - St&ard Top	\$1,669.00
BRSL-181434-MM-H?P?A-CT	elements Cupbd Stge w/Roll-Out Shelf, L - Continuous Top	\$1,525.00
BRSL-181434-MM-H?P?N	elements Cupbd Stge w/Roll-Out Shelf, L - St&ard Top	\$1,628.00
BRSL-181434-MM-H?P?N-CT	elements Cupbd Stge w/Roll-Out Shelf, L - Continuous Top	\$1,486.00
BRSL-181434-OO-H?P?A	elements Cupbd Stge w/Roll-Out Shelf, L - St&ard Top	\$1,515.00
BRSL-181434-OO-H?P?A-CT	elements Cupbd Stge w/Roll-Out Shelf, L - Continuous Top	\$1,386.00
BRSL-181434-OO-H?P?N	elements Cupbd Stge w/Roll-Out Shelf, L - St&ard Top	\$1,481.00
BRSL-181434-OO-H?P?N-CT	elements Cupbd Stge w/Roll-Out Shelf, L - Continuous Top	\$1,353.00
BRSL-181434-TL-H?P?A	elements Cupbd Stge w/Roll-Out Shelf, L - St&ard Top	\$963.00
BRSL-181434-TL-H?P?A-CT	elements Cupbd Stge w/Roll-Out Shelf, L - Continuous Top	\$838.00
BRSL-181434-TL-H?P?N	elements Cupbd Stge w/Roll-Out Shelf, L - St&ard Top	\$930.00
BRSL-181434-TL-H?P?N-CT	elements Cupbd Stge w/Roll-Out Shelf, L - Continuous Top	\$802.00
BRSL-181436-LL-H?P?A	elements Cupbd Stge w/Roll-Out Shelf, L - St&ard Top	\$1,151.00
BRSL-181436-LL-H?P?A-CT	elements Cupbd Stge w/Roll-Out Shelf, L - Continuous Top	\$1,026.00
BRSL-181436-LL-H?P?N	elements Cupbd Stge w/Roll-Out Shelf, L - St&ard Top	\$1,116.00
BRSL-181436-LL-H?P?N-CT	elements Cupbd Stge w/Roll-Out Shelf, L - Continuous Top	\$991.00
BRSL-181436-MM-H?P?A	elements Cupbd Stge w/Roll-Out Shelf, L - St&ard Top	\$1,669.00
BRSL-181436-MM-H?P?A-CT	elements Cupbd Stge w/Roll-Out Shelf, L - Continuous Top	\$1,525.00
BRSL-181436-MM-H?P?N	elements Cupbd Stge w/Roll-Out Shelf, L - St&ard Top	\$1,628.00
BRSL-181436-MM-H?P?N-CT	elements Cupbd Stge w/Roll-Out Shelf, L - Continuous Top	\$1,486.00
BRSL-181436-OO-H?P?A	elements Cupbd Stge w/Roll-Out Shelf, L - St&ard Top	\$1,515.00
BRSL-181436-OO-H?P?A-CT	elements Cupbd Stge w/Roll-Out Shelf, L - Continuous Top	\$1,386.00
BRSL-181436-OO-H?P?N	elements Cupbd Stge w/Roll-Out Shelf, L - St&ard Top	\$1,481.00
BRSL-181436-OO-H?P?N-CT	elements Cupbd Stge w/Roll-Out Shelf, L - Continuous Top	\$1,353.00
BRSL-181436-TL-H?P?A	elements Cupbd Stge w/Roll-Out Shelf, L - St&ard Top	\$963.00
BRSL-181436-TL-H?P?A-CT	elements Cupbd Stge w/Roll-Out Shelf, L - Continuous Top	\$838.00
BRSL-181436-TL-H?P?N	elements Cupbd Stge w/Roll-Out Shelf, L - St&ard Top	\$930.00
BRSL-181436-TL-H?P?N-CT	elements Cupbd Stge w/Roll-Out Shelf, L - Continuous Top	\$802.00

TOTAL•LIBRARY
INTERIORS

[illegible]

TOTAL•LIBRARY

I N T E R I O R S

Model Number	General Description	Price
BRSL-182431-LL-H?P?N-CT	elements Cupbd Stge w/Roll-Out Shelf, L - Continuous Top	\$1,038.00
BRSL-182431-MM-H?P?A	elements Cupbd Stge w/Roll-Out Shelf, L - St&ard Top	\$1,801.00
BRSL-182431-MM-H?P?A-CT	elements Cupbd Stge w/Roll-Out Shelf, L - Continuous Top	\$1,618.00
BRSL-182431-MM-H?P?N	elements Cupbd Stge w/Roll-Out Shelf, L - St&ard Top	\$1,766.00
BRSL-182431-MM-H?P?N-CT	elements Cupbd Stge w/Roll-Out Shelf, L - Continuous Top	\$1,578.00
BRSL-182431-OO-H?P?A	elements Cupbd Stge w/Roll-Out Shelf, L - St&ard Top	\$1,637.00
BRSL-182431-OO-H?P?A-CT	elements Cupbd Stge w/Roll-Out Shelf, L - Continuous Top	\$1,469.00
BRSL-182431-OO-H?P?N	elements Cupbd Stge w/Roll-Out Shelf, L - St&ard Top	\$1,605.00
BRSL-182431-OO-H?P?N-CT	elements Cupbd Stge w/Roll-Out Shelf, L - Continuous Top	\$1,436.00
BRSL-182431-TL-H?P?A	elements Cupbd Stge w/Roll-Out Shelf, L - St&ard Top	\$1,010.00
BRSL-182431-TL-H?P?A-CT	elements Cupbd Stge w/Roll-Out Shelf, L - Continuous Top	\$851.00
BRSL-182431-TL-H?P?N	elements Cupbd Stge w/Roll-Out Shelf, L - St&ard Top	\$975.00
BRSL-182431-TL-H?P?N-CT	elements Cupbd Stge w/Roll-Out Shelf, L - Continuous Top	\$815.00
BRSL-182434-LL-H?P?A	elements Cupbd Stge w/Roll-Out Shelf, L - St&ard Top	\$1,300.00
BRSL-182434-LL-H?P?A-CT	elements Cupbd Stge w/Roll-Out Shelf, L - Continuous Top	\$1,139.00
BRSL-182434-LL-H?P?N	elements Cupbd Stge w/Roll-Out Shelf, L - St&ard Top	\$1,264.00
BRSL-182434-LL-H?P?N-CT	elements Cupbd Stge w/Roll-Out Shelf, L - Continuous Top	\$1,104.00
BRSL-182434-MM-H?P?A	elements Cupbd Stge w/Roll-Out Shelf, L - St&ard Top	\$1,911.00
BRSL-182434-MM-H?P?A-CT	elements Cupbd Stge w/Roll-Out Shelf, L - Continuous Top	\$1,724.00
BRSL-182434-MM-H?P?N	elements Cupbd Stge w/Roll-Out Shelf, L - St&ard Top	\$1,873.00
BRSL-182434-MM-H?P?N-CT	elements Cupbd Stge w/Roll-Out Shelf, L - Continuous Top	\$1,687.00
BRSL-182434-OO-H?P?A	elements Cupbd Stge w/Roll-Out Shelf, L - St&ard Top	\$1,736.00
BRSL-182434-OO-H?P?A-CT	elements Cupbd Stge w/Roll-Out Shelf, L - Continuous Top	\$1,567.00
BRSL-182434-OO-H?P?N	elements Cupbd Stge w/Roll-Out Shelf, L - St&ard Top	\$1,704.00
BRSL-182434-OO-H?P?N-CT	elements Cupbd Stge w/Roll-Out Shelf, L - Continuous Top	\$1,532.00
BRSL-182434-TL-H?P?A	elements Cupbd Stge w/Roll-Out Shelf, L - St&ard Top	\$1,049.00
BRSL-182434-TL-H?P?A-CT	elements Cupbd Stge w/Roll-Out Shelf, L - Continuous Top	\$890.00
BRSL-182434-TL-H?P?N	elements Cupbd Stge w/Roll-Out Shelf, L - St&ard Top	\$1,012.00
BRSL-182434-TL-H?P?N-CT	elements Cupbd Stge w/Roll-Out Shelf, L - Continuous Top	\$855.00
BRSL-182436-LL-H?P?A	elements Cupbd Stge w/Roll-Out Shelf, L - St&ard Top	\$1,300.00
BRSL-182436-LL-H?P?A-CT	elements Cupbd Stge w/Roll-Out Shelf, L - Continuous Top	\$1,139.00
BRSL-182436-LL-H?P?N	elements Cupbd Stge w/Roll-Out Shelf, L - St&ard Top	\$1,264.00
BRSL-182436-LL-H?P?N-CT	elements Cupbd Stge w/Roll-Out Shelf, L - Continuous Top	\$1,104.00
BRSL-182436-MM-H?P?A	elements Cupbd Stge w/Roll-Out Shelf, L - St&ard Top	\$1,911.00
BRSL-182436-MM-H?P?A-CT	elements Cupbd Stge w/Roll-Out Shelf, L - Continuous Top	\$1,724.00
BRSL-182436-MM-H?P?N	elements Cupbd Stge w/Roll-Out Shelf, L - St&ard Top	\$1,873.00
BRSL-182436-MM-H?P?N-CT	elements Cupbd Stge w/Roll-Out Shelf, L - Continuous Top	\$1,687.00
BRSL-182436-OO-H?P?A	elements Cupbd Stge w/Roll-Out Shelf, L - St&ard Top	\$1,736.00
BRSL-182436-OO-H?P?A-CT	elements Cupbd Stge w/Roll-Out Shelf, L - Continuous Top	\$1,567.00
BRSL-182436-OO-H?P?N	elements Cupbd Stge w/Roll-Out Shelf, L - St&ard Top	\$1,704.00
BRSL-182436-OO-H?P?N-CT	elements Cupbd Stge w/Roll-Out Shelf, L - Continuous Top	\$1,532.00
BRSL-182436-TL-H?P?A	elements Cupbd Stge w/Roll-Out Shelf, L - St&ard Top	\$1,049.00
BRSL-182436-TL-H?P?A-CT	elements Cupbd Stge w/Roll-Out Shelf, L - Continuous Top	\$890.00
BRSL-182436-TL-H?P?N	elements Cupbd Stge w/Roll-Out Shelf, L - St&ard Top	\$1,012.00
BRSL-182436-TL-H?P?N-CT	elements Cupbd Stge w/Roll-Out Shelf, L - Continuous Top	\$855.00
BRSL-241431-LL-H?P?A	elements Cupbd Stge w/Roll-Out Shelf, L - St&ard Top	\$1,169.00
BRSL-241431-LL-H?P?A-CT	elements Cupbd Stge w/Roll-Out Shelf, L - Continuous Top	\$1,032.00
BRSL-241431-LL-H?P?N	elements Cupbd Stge w/Roll-Out Shelf, L - St&ard Top	\$1,137.00
BRSL-241431-LL-H?P?N-CT	elements Cupbd Stge w/Roll-Out Shelf, L - Continuous Top	\$994.00
BRSL-241431-MM-H?P?A	elements Cupbd Stge w/Roll-Out Shelf, L - St&ard Top	\$1,696.00
BRSL-241431-MM-H?P?A-CT	elements Cupbd Stge w/Roll-Out Shelf, L - Continuous Top	\$1,538.00

TOTAL•LIBRARY

INTERIORS

Model Number	General Description	Price
BRSL-241431-MM-H?P?N	elements Cupbd Stge w/Roll-Out Shelf, L - St&ard Top	\$1,659.00
BRSL-241431-MM-H?P?N-CT	elements Cupbd Stge w/Roll-Out Shelf, L - Continuous Top	\$1,500.00
BRSL-241431-OO-H?P?A	elements Cupbd Stge w/Roll-Out Shelf, L - St&ard Top	\$1,543.00
BRSL-241431-OO-H?P?A-CT	elements Cupbd Stge w/Roll-Out Shelf, L - Continuous Top	\$1,399.00
BRSL-241431-OO-H?P?N	elements Cupbd Stge w/Roll-Out Shelf, L - St&ard Top	\$1,510.00
BRSL-241431-OO-H?P?N-CT	elements Cupbd Stge w/Roll-Out Shelf, L - Continuous Top	\$1,363.00
BRSL-241431-TL-H?P?A	elements Cupbd Stge w/Roll-Out Shelf, L - St&ard Top	\$991.00
BRSL-241431-TL-H?P?A-CT	elements Cupbd Stge w/Roll-Out Shelf, L - Continuous Top	\$850.00
BRSL-241431-TL-H?P?N	elements Cupbd Stge w/Roll-Out Shelf, L - St&ard Top	\$956.00
BRSL-241431-TL-H?P?N-CT	elements Cupbd Stge w/Roll-Out Shelf, L - Continuous Top	\$814.00
BRSL-241434-LL-H?P?A	elements Cupbd Stge w/Roll-Out Shelf, L - St&ard Top	\$1,241.00
BRSL-241434-LL-H?P?A-CT	elements Cupbd Stge w/Roll-Out Shelf, L - Continuous Top	\$1,099.00
BRSL-241434-LL-H?P?N	elements Cupbd Stge w/Roll-Out Shelf, L - St&ard Top	\$1,205.00
BRSL-241434-LL-H?P?N-CT	elements Cupbd Stge w/Roll-Out Shelf, L - Continuous Top	\$1,064.00
BRSL-241434-MM-H?P?A	elements Cupbd Stge w/Roll-Out Shelf, L - St&ard Top	\$1,806.00
BRSL-241434-MM-H?P?A-CT	elements Cupbd Stge w/Roll-Out Shelf, L - Continuous Top	\$1,644.00
BRSL-241434-MM-H?P?N	elements Cupbd Stge w/Roll-Out Shelf, L - St&ard Top	\$1,768.00
BRSL-241434-MM-H?P?N-CT	elements Cupbd Stge w/Roll-Out Shelf, L - Continuous Top	\$1,609.00
BRSL-241434-OO-H?P?A	elements Cupbd Stge w/Roll-Out Shelf, L - St&ard Top	\$1,641.00
BRSL-241434-OO-H?P?A-CT	elements Cupbd Stge w/Roll-Out Shelf, L - Continuous Top	\$1,495.00
BRSL-241434-OO-H?P?N	elements Cupbd Stge w/Roll-Out Shelf, L - St&ard Top	\$1,609.00
BRSL-241434-OO-H?P?N-CT	elements Cupbd Stge w/Roll-Out Shelf, L - Continuous Top	\$1,462.00
BRSL-241434-TL-H?P?A	elements Cupbd Stge w/Roll-Out Shelf, L - St&ard Top	\$1,041.00
BRSL-241434-TL-H?P?A-CT	elements Cupbd Stge w/Roll-Out Shelf, L - Continuous Top	\$900.00
BRSL-241434-TL-H?P?N	elements Cupbd Stge w/Roll-Out Shelf, L - St&ard Top	\$1,006.00
BRSL-241434-TL-H?P?N-CT	elements Cupbd Stge w/Roll-Out Shelf, L - Continuous Top	\$865.00
BRSL-241436-LL-H?P?A	elements Cupbd Stge w/Roll-Out Shelf, L - St&ard Top	\$1,241.00
BRSL-241436-LL-H?P?A-CT	elements Cupbd Stge w/Roll-Out Shelf, L - Continuous Top	\$1,099.00
BRSL-241436-LL-H?P?N	elements Cupbd Stge w/Roll-Out Shelf, L - St&ard Top	\$1,205.00
BRSL-241436-LL-H?P?N-CT	elements Cupbd Stge w/Roll-Out Shelf, L - Continuous Top	\$1,064.00
BRSL-241436-MM-H?P?A	elements Cupbd Stge w/Roll-Out Shelf, L - St&ard Top	\$1,806.00
BRSL-241436-MM-H?P?A-CT	elements Cupbd Stge w/Roll-Out Shelf, L - Continuous Top	\$1,644.00
BRSL-241436-MM-H?P?N	elements Cupbd Stge w/Roll-Out Shelf, L - St&ard Top	\$1,768.00
BRSL-241436-MM-H?P?N-CT	elements Cupbd Stge w/Roll-Out Shelf, L - Continuous Top	\$1,609.00
BRSL-241436-OO-H?P?A	elements Cupbd Stge w/Roll-Out Shelf, L - St&ard Top	\$1,641.00
BRSL-241436-OO-H?P?A-CT	elements Cupbd Stge w/Roll-Out Shelf, L - Continuous Top	\$1,495.00
BRSL-241436-OO-H?P?N	elements Cupbd Stge w/Roll-Out Shelf, L - St&ard Top	\$1,609.00
BRSL-241436-OO-H?P?N-CT	elements Cupbd Stge w/Roll-Out Shelf, L - Continuous Top	\$1,462.00
BRSL-241436-TL-H?P?A	elements Cupbd Stge w/Roll-Out Shelf, L - St&ard Top	\$1,041.00
BRSL-241436-TL-H?P?A-CT	elements Cupbd Stge w/Roll-Out Shelf, L - Continuous Top	\$900.00
BRSL-241436-TL-H?P?N	elements Cupbd Stge w/Roll-Out Shelf, L - St&ard Top	\$1,006.00
BRSL-241436-TL-H?P?N-CT	elements Cupbd Stge w/Roll-Out Shelf, L - Continuous Top	\$865.00
BRSL-242031-LL-H?P?A	elements Cupbd Stge w/Roll-Out Shelf, L - St&ard Top	\$1,300.00
BRSL-242031-LL-H?P?A-CT	elements Cupbd Stge w/Roll-Out Shelf, L - Continuous Top	\$1,166.00
BRSL-242031-LL-H?P?N	elements Cupbd Stge w/Roll-Out Shelf, L - St&ard Top	\$1,264.00
BRSL-242031-LL-H?P?N-CT	elements Cupbd Stge w/Roll-Out Shelf, L - Continuous Top	\$1,130.00
BRSL-242031-MM-H?P?A	elements Cupbd Stge w/Roll-Out Shelf, L - St&ard Top	\$1,920.00
BRSL-242031-MM-H?P?A-CT	elements Cupbd Stge w/Roll-Out Shelf, L - Continuous Top	\$1,766.00
BRSL-242031-MM-H?P?N	elements Cupbd Stge w/Roll-Out Shelf, L - St&ard Top	\$1,879.00
BRSL-242031-MM-H?P?N-CT	elements Cupbd Stge w/Roll-Out Shelf, L - Continuous Top	\$1,726.00
BRSL-242031-OO-H?P?A	elements Cupbd Stge w/Roll-Out Shelf, L - St&ard Top	\$1,744.00

TOTAL•LIBRARY
INTERIORS

[illegible]

TOTAL•LIBRARY

INTERIORS

Model Number	General Description	Price
BRSL-242431-TL-H?P?A	elements Cupbd Stge w/Roll-Out Shelf, L - St&ard Top	\$1,068.00
BRSL-242431-TL-H?P?A-CT	elements Cupbd Stge w/Roll-Out Shelf, L - Continuous Top	\$935.00
BRSL-242431-TL-H?P?N	elements Cupbd Stge w/Roll-Out Shelf, L - St&ard Top	\$1,035.00
BRSL-242431-TL-H?P?N-CT	elements Cupbd Stge w/Roll-Out Shelf, L - Continuous Top	\$898.00
BRSL-242434-LL-H?P?A	elements Cupbd Stge w/Roll-Out Shelf, L - St&ard Top	\$1,403.00
BRSL-242434-LL-H?P?A-CT	elements Cupbd Stge w/Roll-Out Shelf, L - Continuous Top	\$1,270.00
BRSL-242434-LL-H?P?N	elements Cupbd Stge w/Roll-Out Shelf, L - St&ard Top	\$1,368.00
BRSL-242434-LL-H?P?N-CT	elements Cupbd Stge w/Roll-Out Shelf, L - Continuous Top	\$1,236.00
BRSL-242434-MM-H?P?A	elements Cupbd Stge w/Roll-Out Shelf, L - St&ard Top	\$2,084.00
BRSL-242434-MM-H?P?A-CT	elements Cupbd Stge w/Roll-Out Shelf, L - Continuous Top	\$1,926.00
BRSL-242434-MM-H?P?N	elements Cupbd Stge w/Roll-Out Shelf, L - St&ard Top	\$2,045.00
BRSL-242434-MM-H?P?N-CT	elements Cupbd Stge w/Roll-Out Shelf, L - Continuous Top	\$1,888.00
BRSL-242434-OO-H?P?A	elements Cupbd Stge w/Roll-Out Shelf, L - St&ard Top	\$1,894.00
BRSL-242434-OO-H?P?A-CT	elements Cupbd Stge w/Roll-Out Shelf, L - Continuous Top	\$1,750.00
BRSL-242434-OO-H?P?N	elements Cupbd Stge w/Roll-Out Shelf, L - St&ard Top	\$1,859.00
BRSL-242434-OO-H?P?N-CT	elements Cupbd Stge w/Roll-Out Shelf, L - Continuous Top	\$1,718.00
BRSL-242434-TL-H?P?A	elements Cupbd Stge w/Roll-Out Shelf, L - St&ard Top	\$1,125.00
BRSL-242434-TL-H?P?A-CT	elements Cupbd Stge w/Roll-Out Shelf, L - Continuous Top	\$989.00
BRSL-242434-TL-H?P?N	elements Cupbd Stge w/Roll-Out Shelf, L - St&ard Top	\$1,090.00
BRSL-242434-TL-H?P?N-CT	elements Cupbd Stge w/Roll-Out Shelf, L - Continuous Top	\$956.00
BRSL-242436-LL-H?P?A	elements Cupbd Stge w/Roll-Out Shelf, L - St&ard Top	\$1,403.00
BRSL-242436-LL-H?P?A-CT	elements Cupbd Stge w/Roll-Out Shelf, L - Continuous Top	\$1,270.00
BRSL-242436-LL-H?P?N	elements Cupbd Stge w/Roll-Out Shelf, L - St&ard Top	\$1,368.00
BRSL-242436-LL-H?P?N-CT	elements Cupbd Stge w/Roll-Out Shelf, L - Continuous Top	\$1,236.00
BRSL-242436-MM-H?P?A	elements Cupbd Stge w/Roll-Out Shelf, L - St&ard Top	\$2,084.00
BRSL-242436-MM-H?P?A-CT	elements Cupbd Stge w/Roll-Out Shelf, L - Continuous Top	\$1,926.00
BRSL-242436-MM-H?P?N	elements Cupbd Stge w/Roll-Out Shelf, L - St&ard Top	\$2,045.00
BRSL-242436-MM-H?P?N-CT	elements Cupbd Stge w/Roll-Out Shelf, L - Continuous Top	\$1,888.00
BRSL-242436-OO-H?P?A	elements Cupbd Stge w/Roll-Out Shelf, L - St&ard Top	\$1,894.00
BRSL-242436-OO-H?P?A-CT	elements Cupbd Stge w/Roll-Out Shelf, L - Continuous Top	\$1,750.00
BRSL-242436-OO-H?P?N	elements Cupbd Stge w/Roll-Out Shelf, L - St&ard Top	\$1,859.00
BRSL-242436-OO-H?P?N-CT	elements Cupbd Stge w/Roll-Out Shelf, L - Continuous Top	\$1,718.00
BRSL-242436-TL-H?P?A	elements Cupbd Stge w/Roll-Out Shelf, L - St&ard Top	\$1,125.00
BRSL-242436-TL-H?P?A-CT	elements Cupbd Stge w/Roll-Out Shelf, L - Continuous Top	\$991.00
BRSL-242436-TL-H?P?N	elements Cupbd Stge w/Roll-Out Shelf, L - St&ard Top	\$1,090.00
BRSL-242436-TL-H?P?N-CT	elements Cupbd Stge w/Roll-Out Shelf, L - Continuous Top	\$956.00
BRSR-181431-LL-H?P?A	elements Cupbd Stge w/Roll-Out Shelf, R - St&ard Top	\$1,101.00
BRSR-181431-LL-H?P?A-CT	elements Cupbd Stge w/Roll-Out Shelf, R - Continuous Top	\$975.00
BRSR-181431-LL-H?P?N	elements Cupbd Stge w/Roll-Out Shelf, R - St&ard Top	\$1,067.00
BRSR-181431-LL-H?P?N-CT	elements Cupbd Stge w/Roll-Out Shelf, R - Continuous Top	\$941.00
BRSR-181431-MM-H?P?A	elements Cupbd Stge w/Roll-Out Shelf, R - St&ard Top	\$1,587.00
BRSR-181431-MM-H?P?A-CT	elements Cupbd Stge w/Roll-Out Shelf, R - Continuous Top	\$1,442.00
BRSR-181431-MM-H?P?N	elements Cupbd Stge w/Roll-Out Shelf, R - St&ard Top	\$1,546.00
BRSR-181431-MM-H?P?N-CT	elements Cupbd Stge w/Roll-Out Shelf, R - Continuous Top	\$1,405.00
BRSR-181431-OO-H?P?A	elements Cupbd Stge w/Roll-Out Shelf, R - St&ard Top	\$1,441.00
BRSR-181431-OO-H?P?A-CT	elements Cupbd Stge w/Roll-Out Shelf, R - Continuous Top	\$1,313.00
BRSR-181431-OO-H?P?N	elements Cupbd Stge w/Roll-Out Shelf, R - St&ard Top	\$1,406.00
BRSR-181431-OO-H?P?N-CT	elements Cupbd Stge w/Roll-Out Shelf, R - Continuous Top	\$1,278.00
BRSR-181431-TL-H?P?A	elements Cupbd Stge w/Roll-Out Shelf, R - St&ard Top	\$933.00
BRSR-181431-TL-H?P?A-CT	elements Cupbd Stge w/Roll-Out Shelf, R - Continuous Top	\$808.00
BRSR-181431-TL-H?P?N	elements Cupbd Stge w/Roll-Out Shelf, R - St&ard Top	\$897.00

TOTAL•LIBRARY

INTERIORS

Model Number	General Description	Price
BRSR-181431-TL-H?P?N-CT	elements Cupbd Stge w/Roll-Out Shelf, R - Continuous Top	\$772.00
BRSR-181434-LL-H?P?A	elements Cupbd Stge w/Roll-Out Shelf, R - St&ard Top	\$1,151.00
BRSR-181434-LL-H?P?A-CT	elements Cupbd Stge w/Roll-Out Shelf, R - Continuous Top	\$1,026.00
BRSR-181434-LL-H?P?N	elements Cupbd Stge w/Roll-Out Shelf, R - St&ard Top	\$1,116.00
BRSR-181434-LL-H?P?N-CT	elements Cupbd Stge w/Roll-Out Shelf, R - Continuous Top	\$991.00
BRSR-181434-MM-H?P?A	elements Cupbd Stge w/Roll-Out Shelf, R - St&ard Top	\$1,669.00
BRSR-181434-MM-H?P?A-CT	elements Cupbd Stge w/Roll-Out Shelf, R - Continuous Top	\$1,525.00
BRSR-181434-MM-H?P?N	elements Cupbd Stge w/Roll-Out Shelf, R - St&ard Top	\$1,628.00
BRSR-181434-MM-H?P?N-CT	elements Cupbd Stge w/Roll-Out Shelf, R - Continuous Top	\$1,486.00
BRSR-181434-OO-H?P?A	elements Cupbd Stge w/Roll-Out Shelf, R - St&ard Top	\$1,515.00
BRSR-181434-OO-H?P?A-CT	elements Cupbd Stge w/Roll-Out Shelf, R - Continuous Top	\$1,386.00
BRSR-181434-OO-H?P?N	elements Cupbd Stge w/Roll-Out Shelf, R - St&ard Top	\$1,481.00
BRSR-181434-OO-H?P?N-CT	elements Cupbd Stge w/Roll-Out Shelf, R - Continuous Top	\$1,353.00
BRSR-181434-TL-H?P?A	elements Cupbd Stge w/Roll-Out Shelf, R - St&ard Top	\$963.00
BRSR-181434-TL-H?P?A-CT	elements Cupbd Stge w/Roll-Out Shelf, R - Continuous Top	\$838.00
BRSR-181434-TL-H?P?N	elements Cupbd Stge w/Roll-Out Shelf, R - St&ard Top	\$930.00
BRSR-181434-TL-H?P?N-CT	elements Cupbd Stge w/Roll-Out Shelf, R - Continuous Top	\$802.00
BRSR-181436-LL-H?P?A	elements Cupbd Stge w/Roll-Out Shelf, R - St&ard Top	\$1,151.00
BRSR-181436-LL-H?P?A-CT	elements Cupbd Stge w/Roll-Out Shelf, R - Continuous Top	\$1,026.00
BRSR-181436-LL-H?P?N	elements Cupbd Stge w/Roll-Out Shelf, R - St&ard Top	\$1,116.00
BRSR-181436-LL-H?P?N-CT	elements Cupbd Stge w/Roll-Out Shelf, R - Continuous Top	\$991.00
BRSR-181436-MM-H?P?A	elements Cupbd Stge w/Roll-Out Shelf, R - St&ard Top	\$1,669.00
BRSR-181436-MM-H?P?A-CT	elements Cupbd Stge w/Roll-Out Shelf, R - Continuous Top	\$1,525.00
BRSR-181436-MM-H?P?N	elements Cupbd Stge w/Roll-Out Shelf, R - St&ard Top	\$1,628.00
BRSR-181436-MM-H?P?N-CT	elements Cupbd Stge w/Roll-Out Shelf, R - Continuous Top	\$1,486.00
BRSR-181436-OO-H?P?A	elements Cupbd Stge w/Roll-Out Shelf, R - St&ard Top	\$1,515.00
BRSR-181436-OO-H?P?A-CT	elements Cupbd Stge w/Roll-Out Shelf, R - Continuous Top	\$1,386.00
BRSR-181436-OO-H?P?N	elements Cupbd Stge w/Roll-Out Shelf, R - St&ard Top	\$1,481.00
BRSR-181436-OO-H?P?N-CT	elements Cupbd Stge w/Roll-Out Shelf, R - Continuous Top	\$1,353.00
BRSR-181436-TL-H?P?A	elements Cupbd Stge w/Roll-Out Shelf, R - St&ard Top	\$963.00
BRSR-181436-TL-H?P?A-CT	elements Cupbd Stge w/Roll-Out Shelf, R - Continuous Top	\$838.00
BRSR-181436-TL-H?P?N	elements Cupbd Stge w/Roll-Out Shelf, R - St&ard Top	\$930.00
BRSR-181436-TL-H?P?N-CT	elements Cupbd Stge w/Roll-Out Shelf, R - Continuous Top	\$802.00
BRSR-182031-LL-H?P?A	elements Cupbd Stge w/Roll-Out Shelf, R - St&ard Top	\$1,198.00
BRSR-182031-LL-H?P?A-CT	elements Cupbd Stge w/Roll-Out Shelf, R - Continuous Top	\$1,054.00
BRSR-182031-LL-H?P?N	elements Cupbd Stge w/Roll-Out Shelf, R - St&ard Top	\$1,163.00
BRSR-182031-LL-H?P?N-CT	elements Cupbd Stge w/Roll-Out Shelf, R - Continuous Top	\$1,018.00
BRSR-182031-MM-H?P?A	elements Cupbd Stge w/Roll-Out Shelf, R - St&ard Top	\$1,753.00
BRSR-182031-MM-H?P?A-CT	elements Cupbd Stge w/Roll-Out Shelf, R - Continuous Top	\$1,551.00
BRSR-182031-MM-H?P?N	elements Cupbd Stge w/Roll-Out Shelf, R - St&ard Top	\$1,714.00
BRSR-182031-MM-H?P?N-CT	elements Cupbd Stge w/Roll-Out Shelf, R - Continuous Top	\$1,590.00
BRSR-182031-OO-H?P?A	elements Cupbd Stge w/Roll-Out Shelf, R - St&ard Top	\$1,593.00
BRSR-182031-OO-H?P?A-CT	elements Cupbd Stge w/Roll-Out Shelf, R - Continuous Top	\$1,410.00
BRSR-182031-OO-H?P?N	elements Cupbd Stge w/Roll-Out Shelf, R - St&ard Top	\$1,559.00
BRSR-182031-OO-H?P?N-CT	elements Cupbd Stge w/Roll-Out Shelf, R - Continuous Top	\$1,443.00
BRSR-182031-TL-H?P?A	elements Cupbd Stge w/Roll-Out Shelf, R - St&ard Top	\$988.00
BRSR-182031-TL-H?P?A-CT	elements Cupbd Stge w/Roll-Out Shelf, R - Continuous Top	\$846.00
BRSR-182031-TL-H?P?N	elements Cupbd Stge w/Roll-Out Shelf, R - St&ard Top	\$953.00
BRSR-182031-TL-H?P?N-CT	elements Cupbd Stge w/Roll-Out Shelf, R - Continuous Top	\$811.00
BRSR-182036-LL-H?P?A	elements Cupbd Stge w/Roll-Out Shelf, R - St&ard Top	\$1,247.00
BRSR-182036-LL-H?P?A	elements Cupbd Stge w/Roll-Out Shelf, R - St&ard Top	\$1,247.00

TOTAL•LIBRARY
INTERIORS

[illegible]

TOTAL•LIBRARY

INTERIORS

Model Number	General Description	Price
BRSR-182434-MM-H?P?A-CT	elements Cupbd Stge w/Roll-Out Shelf, R - Continuous Top	\$1,724.00
BRSR-182434-MM-H?P?N	elements Cupbd Stge w/Roll-Out Shelf, R - St&ard Top	\$1,873.00
BRSR-182434-MM-H?P?N-CT	elements Cupbd Stge w/Roll-Out Shelf, R - Continuous Top	\$1,687.00
BRSR-182434-OO-H?P?A	elements Cupbd Stge w/Roll-Out Shelf, R - St&ard Top	\$1,736.00
BRSR-182434-OO-H?P?A-CT	elements Cupbd Stge w/Roll-Out Shelf, R - Continuous Top	\$1,567.00
BRSR-182434-OO-H?P?N	elements Cupbd Stge w/Roll-Out Shelf, R - St&ard Top	\$1,704.00
BRSR-182434-OO-H?P?N-CT	elements Cupbd Stge w/Roll-Out Shelf, R - Continuous Top	\$1,532.00
BRSR-182434-TL-H?P?A	elements Cupbd Stge w/Roll-Out Shelf, R - St&ard Top	\$1,049.00
BRSR-182434-TL-H?P?A-CT	elements Cupbd Stge w/Roll-Out Shelf, R - Continuous Top	\$890.00
BRSR-182434-TL-H?P?N	elements Cupbd Stge w/Roll-Out Shelf, R - St&ard Top	\$1,012.00
BRSR-182434-TL-H?P?N-CT	elements Cupbd Stge w/Roll-Out Shelf, R - Continuous Top	\$855.00
BRSR-182436-LL-H?P?A	elements Cupbd Stge w/Roll-Out Shelf, R - St&ard Top	\$1,300.00
BRSR-182436-LL-H?P?A-CT	elements Cupbd Stge w/Roll-Out Shelf, R - Continuous Top	\$1,139.00
BRSR-182436-LL-H?P?N	elements Cupbd Stge w/Roll-Out Shelf, R - St&ard Top	\$1,264.00
BRSR-182436-LL-H?P?N-CT	elements Cupbd Stge w/Roll-Out Shelf, R - Continuous Top	\$1,104.00
BRSR-182436-MM-H?P?A	elements Cupbd Stge w/Roll-Out Shelf, R - St&ard Top	\$1,911.00
BRSR-182436-MM-H?P?A-CT	elements Cupbd Stge w/Roll-Out Shelf, R - Continuous Top	\$1,724.00
BRSR-182436-MM-H?P?N	elements Cupbd Stge w/Roll-Out Shelf, R - St&ard Top	\$1,873.00
BRSR-182436-MM-H?P?N-CT	elements Cupbd Stge w/Roll-Out Shelf, R - Continuous Top	\$1,687.00
BRSR-182436-OO-H?P?A	elements Cupbd Stge w/Roll-Out Shelf, R - St&ard Top	\$1,736.00
BRSR-182436-OO-H?P?A-CT	elements Cupbd Stge w/Roll-Out Shelf, R - Continuous Top	\$1,567.00
BRSR-182436-OO-H?P?N	elements Cupbd Stge w/Roll-Out Shelf, R - St&ard Top	\$1,704.00
BRSR-182436-OO-H?P?N-CT	elements Cupbd Stge w/Roll-Out Shelf, R - Continuous Top	\$1,532.00
BRSR-182436-TL-H?P?A	elements Cupbd Stge w/Roll-Out Shelf, R - St&ard Top	\$1,049.00
BRSR-182436-TL-H?P?A-CT	elements Cupbd Stge w/Roll-Out Shelf, R - Continuous Top	\$890.00
BRSR-182436-TL-H?P?N	elements Cupbd Stge w/Roll-Out Shelf, R - St&ard Top	\$1,012.00
BRSR-182436-TL-H?P?N-CT	elements Cupbd Stge w/Roll-Out Shelf, R - Continuous Top	\$855.00
BRSR-241431-LL-H?P?A	elements Cupbd Stge w/Roll-Out Shelf, R - St&ard Top	\$1,169.00
BRSR-241431-LL-H?P?A-CT	elements Cupbd Stge w/Roll-Out Shelf, R - Continuous Top	\$1,032.00
BRSR-241431-LL-H?P?N	elements Cupbd Stge w/Roll-Out Shelf, R - St&ard Top	\$1,137.00
BRSR-241431-LL-H?P?N-CT	elements Cupbd Stge w/Roll-Out Shelf, R - Continuous Top	\$994.00
BRSR-241431-MM-H?P?A	elements Cupbd Stge w/Roll-Out Shelf, R - St&ard Top	\$1,696.00
BRSR-241431-MM-H?P?A-CT	elements Cupbd Stge w/Roll-Out Shelf, R - Continuous Top	\$1,538.00
BRSR-241431-MM-H?P?N	elements Cupbd Stge w/Roll-Out Shelf, R - St&ard Top	\$1,659.00
BRSR-241431-MM-H?P?N-CT	elements Cupbd Stge w/Roll-Out Shelf, R - Continuous Top	\$1,500.00
BRSR-241431-OO-H?P?A-CT	elements Cupbd Stge w/Roll-Out Shelf, R - Continuous Top	\$1,399.00
BRSR-241431-OO-H?P?N	elements Cupbd Stge w/Roll-Out Shelf, R - St&ard Top	\$1,510.00
BRSR-241431-OO-H?P?N-CT	elements Cupbd Stge w/Roll-Out Shelf, R - Continuous Top	\$1,363.00
BRSR-241431-TL-H?P?A	elements Cupbd Stge w/Roll-Out Shelf, R - St&ard Top	\$991.00
BRSR-241431-TL-H?P?A-CT	elements Cupbd Stge w/Roll-Out Shelf, R - Continuous Top	\$850.00
BRSR-241431-TL-H?P?N	elements Cupbd Stge w/Roll-Out Shelf, R - St&ard Top	\$956.00
BRSR-241431-TL-H?P?N-CT	elements Cupbd Stge w/Roll-Out Shelf, R - Continuous Top	\$814.00
BRSR-241434-LL-H?P?A	elements Cupbd Stge w/Roll-Out Shelf, R - St&ard Top	\$1,241.00
BRSR-241434-LL-H?P?A-CT	elements Cupbd Stge w/Roll-Out Shelf, R - Continuous Top	\$1,099.00
BRSR-241434-LL-H?P?N	elements Cupbd Stge w/Roll-Out Shelf, R - St&ard Top	\$1,205.00
BRSR-241434-LL-H?P?N-CT	elements Cupbd Stge w/Roll-Out Shelf, R - Continuous Top	\$1,064.00
BRSR-241434-MM-H?P?A	elements Cupbd Stge w/Roll-Out Shelf, R - St&ard Top	\$1,806.00
BRSR-241434-MM-H?P?A-CT	elements Cupbd Stge w/Roll-Out Shelf, R - Continuous Top	\$1,644.00
BRSR-241434-MM-H?P?N	elements Cupbd Stge w/Roll-Out Shelf, R - St&ard Top	\$1,768.00
BRSR-241434-MM-H?P?N-CT	elements Cupbd Stge w/Roll-Out Shelf, R - Continuous Top	\$1,609.00
BRSR-241434-OO-H?P?A	elements Cupbd Stge w/Roll-Out Shelf, R - St&ard Top	\$1,641.00

TOTAL•LIBRARY

INTERIORS

Model Number	General Description	Price
BRSR-241434-OO-H?P?A-CT	elements Cupbd Stge w/Roll-Out Shelf, R - Continuous Top	\$1,495.00
BRSR-241434-OO-H?P?N	elements Cupbd Stge w/Roll-Out Shelf, R - St&ard Top	\$1,609.00
BRSR-241434-OO-H?P?N-CT	elements Cupbd Stge w/Roll-Out Shelf, R - Continuous Top	\$1,462.00
BRSR-241434-TL-H?P?A	elements Cupbd Stge w/Roll-Out Shelf, R - St&ard Top	\$1,041.00
BRSR-241434-TL-H?P?A-CT	elements Cupbd Stge w/Roll-Out Shelf, R - Continuous Top	\$900.00
BRSR-241434-TL-H?P?N	elements Cupbd Stge w/Roll-Out Shelf, R - St&ard Top	\$1,006.00
BRSR-241434-TL-H?P?N-CT	elements Cupbd Stge w/Roll-Out Shelf, R - Continuous Top	\$865.00
BRSR-241436-LL-H?P?A	elements Cupbd Stge w/Roll-Out Shelf, R - St&ard Top	\$1,241.00
BRSR-241436-LL-H?P?A-CT	elements Cupbd Stge w/Roll-Out Shelf, R - Continuous Top	\$1,099.00
BRSR-241436-LL-H?P?N	elements Cupbd Stge w/Roll-Out Shelf, R - St&ard Top	\$1,205.00
BRSR-241436-LL-H?P?N-CT	elements Cupbd Stge w/Roll-Out Shelf, R - Continuous Top	\$1,064.00
BRSR-241436-MM-H?P?A	elements Cupbd Stge w/Roll-Out Shelf, R - St&ard Top	\$1,806.00
BRSR-241436-MM-H?P?A-CT	elements Cupbd Stge w/Roll-Out Shelf, R - Continuous Top	\$1,644.00
BRSR-241436-MM-H?P?N	elements Cupbd Stge w/Roll-Out Shelf, R - St&ard Top	\$1,768.00
BRSR-241436-MM-H?P?N-CT	elements Cupbd Stge w/Roll-Out Shelf, R - Continuous Top	\$1,609.00
BRSR-241436-OO-H?P?A	elements Cupbd Stge w/Roll-Out Shelf, R - St&ard Top	\$1,641.00
BRSR-241436-OO-H?P?A-CT	elements Cupbd Stge w/Roll-Out Shelf, R - Continuous Top	\$1,495.00
BRSR-241436-OO-H?P?N	elements Cupbd Stge w/Roll-Out Shelf, R - St&ard Top	\$1,609.00
BRSR-241436-OO-H?P?N-CT	elements Cupbd Stge w/Roll-Out Shelf, R - Continuous Top	\$1,462.00
BRSR-241436-TL-H?P?A	elements Cupbd Stge w/Roll-Out Shelf, R - St&ard Top	\$1,041.00
BRSR-241436-TL-H?P?A-CT	elements Cupbd Stge w/Roll-Out Shelf, R - Continuous Top	\$900.00
BRSR-241436-TL-H?P?N	elements Cupbd Stge w/Roll-Out Shelf, R - St&ard Top	\$1,006.00
BRSR-241436-TL-H?P?N-CT	elements Cupbd Stge w/Roll-Out Shelf, R - Continuous Top	\$865.00
BRSR-242031-LL-H?P?A	elements Cupbd Stge w/Roll-Out Shelf, R - St&ard Top	\$1,300.00
BRSR-242031-LL-H?P?A-CT	elements Cupbd Stge w/Roll-Out Shelf, R - Continuous Top	\$1,166.00
BRSR-242031-LL-H?P?N	elements Cupbd Stge w/Roll-Out Shelf, R - St&ard Top	\$1,264.00
BRSR-242031-LL-H?P?N-CT	elements Cupbd Stge w/Roll-Out Shelf, R - Continuous Top	\$1,130.00
BRSR-242031-MM-H?P?A	elements Cupbd Stge w/Roll-Out Shelf, R - St&ard Top	\$1,920.00
BRSR-242031-MM-H?P?A-CT	elements Cupbd Stge w/Roll-Out Shelf, R - Continuous Top	\$1,766.00
BRSR-242031-MM-H?P?N	elements Cupbd Stge w/Roll-Out Shelf, R - St&ard Top	\$1,879.00
BRSR-242031-MM-H?P?N-CT	elements Cupbd Stge w/Roll-Out Shelf, R - Continuous Top	\$1,726.00
BRSR-242031-OO-H?P?A	elements Cupbd Stge w/Roll-Out Shelf, R - St&ard Top	\$1,744.00
BRSR-242031-OO-H?P?A-CT	elements Cupbd Stge w/Roll-Out Shelf, R - Continuous Top	\$1,605.00
BRSR-242031-OO-H?P?N	elements Cupbd Stge w/Roll-Out Shelf, R - St&ard Top	\$1,708.00
BRSR-242031-OO-H?P?N-CT	elements Cupbd Stge w/Roll-Out Shelf, R - Continuous Top	\$1,570.00
BRSR-242031-TL-H?P?A	elements Cupbd Stge w/Roll-Out Shelf, R - St&ard Top	\$1,058.00
BRSR-242031-TL-H?P?A-CT	elements Cupbd Stge w/Roll-Out Shelf, R - Continuous Top	\$927.00
BRSR-242031-TL-H?P?N	elements Cupbd Stge w/Roll-Out Shelf, R - St&ard Top	\$1,023.00
BRSR-242031-TL-H?P?N-CT	elements Cupbd Stge w/Roll-Out Shelf, R - Continuous Top	\$892.00
BRSR-242036-LL-H?P?A	elements Cupbd Stge w/Roll-Out Shelf, R - St&ard Top	\$1,368.00
BRSR-242036-LL-H?P?A	elements Cupbd Stge w/Roll-Out Shelf, R - St&ard Top	\$1,368.00
BRSR-242036-LL-H?P?A-CT	elements Cupbd Stge w/Roll-Out Shelf, R - Continuous Top	\$1,236.00
BRSR-242036-LL-H?P?A-CT	elements Cupbd Stge w/Roll-Out Shelf, R - Continuous Top	\$1,236.00
BRSR-242036-LL-H?P?N	elements Cupbd Stge w/Roll-Out Shelf, R - St&ard Top	\$1,334.00
BRSR-242036-LL-H?P?N	elements Cupbd Stge w/Roll-Out Shelf, R - St&ard Top	\$1,334.00
BRSR-242036-LL-H?P?N-CT	elements Cupbd Stge w/Roll-Out Shelf, R - Continuous Top	\$1,201.00
BRSR-242036-LL-H?P?N-CT	elements Cupbd Stge w/Roll-Out Shelf, R - Continuous Top	\$1,201.00
BRSR-242036-MM-H?P?A	elements Cupbd Stge w/Roll-Out Shelf, R - St&ard Top	\$2,027.00
BRSR-242036-MM-H?P?A	elements Cupbd Stge w/Roll-Out Shelf, R - St&ard Top	\$2,027.00
BRSR-242036-MM-H?P?A-CT	elements Cupbd Stge w/Roll-Out Shelf, R - Continuous Top	\$1,873.00
BRSR-242036-MM-H?P?A-CT	elements Cupbd Stge w/Roll-Out Shelf, R - Continuous Top	\$1,873.00

TOTAL•LIBRARY

I N T E R I O R S

Model Number	General Description	Price
BRSR-242036-MM-H?P?N	elements Cupbd Stge w/Roll-Out Shelf, R - St&ard Top	\$1,988.00
BRSR-242036-MM-H?P?N	elements Cupbd Stge w/Roll-Out Shelf, R - St&ard Top	\$1,988.00
BRSR-242036-MM-H?P?N-CT	elements Cupbd Stge w/Roll-Out Shelf, R - Continuous Top	\$1,834.00
BRSR-242036-MM-H?P?N-CT	elements Cupbd Stge w/Roll-Out Shelf, R - Continuous Top	\$1,834.00
BRSR-242036-OO-H?P?A	elements Cupbd Stge w/Roll-Out Shelf, R - St&ard Top	\$1,843.00
BRSR-242036-OO-H?P?A	elements Cupbd Stge w/Roll-Out Shelf, R - St&ard Top	\$1,843.00
BRSR-242036-OO-H?P?A-CT	elements Cupbd Stge w/Roll-Out Shelf, R - Continuous Top	\$1,704.00
BRSR-242036-OO-H?P?A-CT	elements Cupbd Stge w/Roll-Out Shelf, R - Continuous Top	\$1,704.00
BRSR-242036-OO-H?P?N	elements Cupbd Stge w/Roll-Out Shelf, R - St&ard Top	\$1,808.00
BRSR-242036-OO-H?P?N	elements Cupbd Stge w/Roll-Out Shelf, R - St&ard Top	\$1,808.00
BRSR-242036-OO-H?P?N-CT	elements Cupbd Stge w/Roll-Out Shelf, R - Continuous Top	\$1,669.00
BRSR-242036-OO-H?P?N-CT	elements Cupbd Stge w/Roll-Out Shelf, R - Continuous Top	\$1,669.00
BRSR-242036-TL-H?P?A	elements Cupbd Stge w/Roll-Out Shelf, R - St&ard Top	\$1,110.00
BRSR-242036-TL-H?P?A	elements Cupbd Stge w/Roll-Out Shelf, R - St&ard Top	\$1,110.00
BRSR-242036-TL-H?P?A-CT	elements Cupbd Stge w/Roll-Out Shelf, R - Continuous Top	\$975.00
BRSR-242036-TL-H?P?A-CT	elements Cupbd Stge w/Roll-Out Shelf, R - Continuous Top	\$975.00
BRSR-242036-TL-H?P?N	elements Cupbd Stge w/Roll-Out Shelf, R - St&ard Top	\$1,073.00
BRSR-242036-TL-H?P?N	elements Cupbd Stge w/Roll-Out Shelf, R - St&ard Top	\$1,073.00
BRSR-242036-TL-H?P?N-CT	elements Cupbd Stge w/Roll-Out Shelf, R - Continuous Top	\$941.00
BRSR-242036-TL-H?P?N-CT	elements Cupbd Stge w/Roll-Out Shelf, R - Continuous Top	\$941.00
BRSR-242431-LL-H?P?A	elements Cupbd Stge w/Roll-Out Shelf, R - St&ard Top	\$1,319.00
BRSR-242431-LL-H?P?A-CT	elements Cupbd Stge w/Roll-Out Shelf, R - Continuous Top	\$1,183.00
BRSR-242431-LL-H?P?N	elements Cupbd Stge w/Roll-Out Shelf, R - St&ard Top	\$1,283.00
BRSR-242431-LL-H?P?N-CT	elements Cupbd Stge w/Roll-Out Shelf, R - Continuous Top	\$1,150.00
BRSR-242431-MM-H?P?A	elements Cupbd Stge w/Roll-Out Shelf, R - St&ard Top	\$1,949.00
BRSR-242431-MM-H?P?A-CT	elements Cupbd Stge w/Roll-Out Shelf, R - Continuous Top	\$1,792.00
BRSR-242431-MM-H?P?N	elements Cupbd Stge w/Roll-Out Shelf, R - St&ard Top	\$1,911.00
BRSR-242431-MM-H?P?N-CT	elements Cupbd Stge w/Roll-Out Shelf, R - Continuous Top	\$1,753.00
BRSR-242431-OO-H?P?A	elements Cupbd Stge w/Roll-Out Shelf, R - St&ard Top	\$1,771.00
BRSR-242431-OO-H?P?A-CT	elements Cupbd Stge w/Roll-Out Shelf, R - Continuous Top	\$1,628.00
BRSR-242431-OO-H?P?N	elements Cupbd Stge w/Roll-Out Shelf, R - St&ard Top	\$1,736.00
BRSR-242431-OO-H?P?N-CT	elements Cupbd Stge w/Roll-Out Shelf, R - Continuous Top	\$1,593.00
BRSR-242431-TL-H?P?A	elements Cupbd Stge w/Roll-Out Shelf, R - St&ard Top	\$1,068.00
BRSR-242431-TL-H?P?A-CT	elements Cupbd Stge w/Roll-Out Shelf, R - Continuous Top	\$935.00
BRSR-242431-TL-H?P?N	elements Cupbd Stge w/Roll-Out Shelf, R - St&ard Top	\$1,035.00
BRSR-242431-TL-H?P?N-CT	elements Cupbd Stge w/Roll-Out Shelf, R - Continuous Top	\$898.00
BRSR-242434-LL-H?P?A	elements Cupbd Stge w/Roll-Out Shelf, R - St&ard Top	\$1,403.00
BRSR-242434-LL-H?P?A-CT	elements Cupbd Stge w/Roll-Out Shelf, R - Continuous Top	\$1,270.00
BRSR-242434-LL-H?P?N	elements Cupbd Stge w/Roll-Out Shelf, R - St&ard Top	\$1,368.00
BRSR-242434-LL-H?P?N-CT	elements Cupbd Stge w/Roll-Out Shelf, R - Continuous Top	\$1,236.00
BRSR-242434-MM-H?P?A	elements Cupbd Stge w/Roll-Out Shelf, R - St&ard Top	\$2,084.00
BRSR-242434-MM-H?P?A-CT	elements Cupbd Stge w/Roll-Out Shelf, R - Continuous Top	\$1,926.00
BRSR-242434-MM-H?P?N	elements Cupbd Stge w/Roll-Out Shelf, R - St&ard Top	\$2,045.00
BRSR-242434-MM-H?P?N-CT	elements Cupbd Stge w/Roll-Out Shelf, R - Continuous Top	\$1,888.00
BRSR-242434-OO-H?P?A	elements Cupbd Stge w/Roll-Out Shelf, R - St&ard Top	\$1,894.00
BRSR-242434-OO-H?P?A-CT	elements Cupbd Stge w/Roll-Out Shelf, R - Continuous Top	\$1,750.00
BRSR-242434-OO-H?P?N	elements Cupbd Stge w/Roll-Out Shelf, R - St&ard Top	\$1,859.00
BRSR-242434-OO-H?P?N-CT	elements Cupbd Stge w/Roll-Out Shelf, R - Continuous Top	\$1,718.00
BRSR-242434-TL-H?P?A	elements Cupbd Stge w/Roll-Out Shelf, R - St&ard Top	\$1,125.00
BRSR-242434-TL-H?P?A-CT	elements Cupbd Stge w/Roll-Out Shelf, R - Continuous Top	\$989.00
BRSR-242434-TL-H?P?N	elements Cupbd Stge w/Roll-Out Shelf, R - St&ard Top	\$1,090.00

TOTAL•LIBRARY

I N T E R I O R S

Model Number	General Description	Price
BRSR-242434-TL-H?P?N-CT	elements Cupbd Stge w/Roll-Out Shelf, R - Continuous Top	\$956.00
BRSR-242436-LL-H?P?A	elements Cupbd Stge w/Roll-Out Shelf, R - St&ard Top	\$1,403.00
BRSR-242436-LL-H?P?A-CT	elements Cupbd Stge w/Roll-Out Shelf, R - Continuous Top	\$1,270.00
BRSR-242436-LL-H?P?N	elements Cupbd Stge w/Roll-Out Shelf, R - St&ard Top	\$1,368.00
BRSR-242436-LL-H?P?N-CT	elements Cupbd Stge w/Roll-Out Shelf, R - Continuous Top	\$1,236.00
BRSR-242436-MM-H?P?A	elements Cupbd Stge w/Roll-Out Shelf, R - St&ard Top	\$2,084.00
BRSR-242436-MM-H?P?A-CT	elements Cupbd Stge w/Roll-Out Shelf, R - Continuous Top	\$1,926.00
BRSR-242436-MM-H?P?N	elements Cupbd Stge w/Roll-Out Shelf, R - St&ard Top	\$2,045.00
BRSR-242436-MM-H?P?N-CT	elements Cupbd Stge w/Roll-Out Shelf, R - Continuous Top	\$1,888.00
BRSR-242436-OO-H?P?A	elements Cupbd Stge w/Roll-Out Shelf, R - St&ard Top	\$1,894.00
BRSR-242436-OO-H?P?A-CT	elements Cupbd Stge w/Roll-Out Shelf, R - Continuous Top	\$1,750.00
BRSR-242436-OO-H?P?N	elements Cupbd Stge w/Roll-Out Shelf, R - St&ard Top	\$1,859.00
BRSR-242436-OO-H?P?N-CT	elements Cupbd Stge w/Roll-Out Shelf, R - Continuous Top	\$1,718.00
BRSR-242436-TL-H?P?A	elements Cupbd Stge w/Roll-Out Shelf, R - St&ard Top	\$1,125.00
BRSR-242436-TL-H?P?A-CT	elements Cupbd Stge w/Roll-Out Shelf, R - Continuous Top	\$991.00
BRSR-242436-TL-H?P?N	elements Cupbd Stge w/Roll-Out Shelf, R - St&ard Top	\$1,090.00
BRSR-242436-TL-H?P?N-CT	elements Cupbd Stge w/Roll-Out Shelf, R - Continuous Top	\$956.00
BRU-3231-COM	Baron Lounge Seat, Uph panel	\$2,336.00
BRU-3231-G3	Baron Lounge Seat, Uph panel	\$2,493.00
BRU-3231-G4	Baron Lounge Seat, Uph panel	\$2,526.00
BRU-3231-G5	Baron Lounge Seat, Uph panel	\$2,559.00
BRU-3231-G6	Baron Lounge Seat, Uph panel	\$2,593.00
BRU-3231-G7	Baron Lounge Seat, Uph panel	\$2,627.00
BRU-3231-G8	Baron Lounge Seat, Uph panel	\$2,661.00
BRU-3231-G9	Baron Lounge Seat, Uph panel	\$2,697.00
BRU-3255-COM	Baron, Lounge, Loveseat, Uph Panel	\$3,262.00
BRU-3255-G3	Baron, Lounge, Loveseat, Uph Panel	\$3,454.00
BRU-3255-G4	Baron, Lounge, Loveseat, Uph Panel	\$3,508.00
BRU-3255-G5	Baron, Lounge, Loveseat, Uph Panel	\$3,559.00
BRU-3255-G6	Baron, Lounge, Loveseat, Uph Panel	\$3,611.00
BRU-3255-G7	Baron, Lounge, Loveseat, Uph Panel	\$3,666.00
BRU-3255-G8	Baron, Lounge, Loveseat, Uph Panel	\$3,719.00
BRU-3255-G9	Baron, Lounge, Loveseat, Uph Panel	\$3,775.00
BSC-362431-LL-H?P?A	elements Sink Cab - St&ard Top	\$1,297.00
BSC-362431-LL-H?P?A-CT	elements Sink Cab - Continuous Top	\$1,139.00
BSC-362431-LL-H?P?N	elements Sink Cab - St&ard Top	\$1,262.00
BSC-362431-LL-H?P?N-CT	elements Sink Cab - Continuous Top	\$1,104.00
BSC-362431-MM-H?P?A	elements Sink Cab - St&ard Top	\$1,894.00
BSC-362431-MM-H?P?A-CT	elements Sink Cab - Continuous Top	\$1,704.00
BSC-362431-MM-H?P?N	elements Sink Cab - St&ard Top	\$1,856.00
BSC-362431-MM-H?P?N-CT	elements Sink Cab - Continuous Top	\$1,667.00
BSC-362431-OO-H?P?A	elements Sink Cab - St&ard Top	\$1,725.00
BSC-362431-OO-H?P?A-CT	elements Sink Cab - Continuous Top	\$1,550.00
BSC-362431-OO-H?P?N	elements Sink Cab - St&ard Top	\$1,690.00
BSC-362431-OO-H?P?N-CT	elements Sink Cab - Continuous Top	\$1,515.00
BSC-362431-TL-H?P?A	elements Sink Cab - St&ard Top	\$1,115.00
BSC-362431-TL-H?P?A-CT	elements Sink Cab - Continuous Top	\$944.00
BSC-362431-TL-H?P?N	elements Sink Cab - St&ard Top	\$1,078.00
BSC-362431-TL-H?P?N-CT	elements Sink Cab - Continuous Top	\$905.00
BSC-362431-TT-H?P?A	elements Sink Cab - St&ard Top	\$959.00
BSC-362431-TT-H?P?A-CT	elements Sink Cab - Continuous Top	\$787.00

TOTAL•LIBRARY

I N T E R I O R S

Model Number	General Description	Price
BSC-362431-TT-H?P?N	elements Sink Cab - St&ard Top	\$920.00
BSC-362431-TT-H?P?N-CT	elements Sink Cab - Continuous Top	\$748.00
BSC-362434-LL-H?P?A	elements Sink Cab - St&ard Top	\$1,364.00
BSC-362434-LL-H?P?A-CT	elements Sink Cab - Continuous Top	\$1,207.00
BSC-362434-LL-H?P?N	elements Sink Cab - St&ard Top	\$1,329.00
BSC-362434-LL-H?P?N-CT	elements Sink Cab - Continuous Top	\$1,172.00
BSC-362434-MM-H?P?A	elements Sink Cab - St&ard Top	\$2,004.00
BSC-362434-MM-H?P?A-CT	elements Sink Cab - Continuous Top	\$1,812.00
BSC-362434-MM-H?P?N	elements Sink Cab - St&ard Top	\$1,966.00
BSC-362434-MM-H?P?N-CT	elements Sink Cab - Continuous Top	\$1,774.00
BSC-362434-OO-H?P?A	elements Sink Cab - St&ard Top	\$1,822.00
BSC-362434-OO-H?P?A-CT	elements Sink Cab - Continuous Top	\$1,649.00
BSC-362434-OO-H?P?N	elements Sink Cab - St&ard Top	\$1,786.00
BSC-362434-OO-H?P?N-CT	elements Sink Cab - Continuous Top	\$1,614.00
BSC-362434-TL-H?P?A	elements Sink Cab - St&ard Top	\$1,157.00
BSC-362434-TL-H?P?A-CT	elements Sink Cab - Continuous Top	\$986.00
BSC-362434-TL-H?P?N	elements Sink Cab - St&ard Top	\$1,122.00
BSC-362434-TL-H?P?N-CT	elements Sink Cab - Continuous Top	\$948.00
BSC-362434-TT-H?P?A	elements Sink Cab - St&ard Top	\$986.00
BSC-362434-TT-H?P?A-CT	elements Sink Cab - Continuous Top	\$814.00
BSC-362434-TT-H?P?N	elements Sink Cab - St&ard Top	\$948.00
BSC-362434-TT-H?P?N-CT	elements Sink Cab - Continuous Top	\$773.00
BSC-362436-LL-H?P?A	elements Sink Cab - St&ard Top	\$1,364.00
BSC-362436-LL-H?P?A-CT	elements Sink Cab - Continuous Top	\$1,207.00
BSC-362436-LL-H?P?N	elements Sink Cab - St&ard Top	\$1,329.00
BSC-362436-LL-H?P?N-CT	elements Sink Cab - Continuous Top	\$1,172.00
BSC-362436-MM-H?P?A	elements Sink Cab - St&ard Top	\$2,004.00
BSC-362436-MM-H?P?A-CT	elements Sink Cab - Continuous Top	\$1,812.00
BSC-362436-MM-H?P?N	elements Sink Cab - St&ard Top	\$1,966.00
BSC-362436-MM-H?P?N-CT	elements Sink Cab - Continuous Top	\$1,774.00
BSC-362436-OO-H?P?A	elements Sink Cab - St&ard Top	\$1,822.00
BSC-362436-OO-H?P?A-CT	elements Sink Cab - Continuous Top	\$1,649.00
BSC-362436-OO-H?P?N	elements Sink Cab - St&ard Top	\$1,786.00
BSC-362436-OO-H?P?N-CT	elements Sink Cab - Continuous Top	\$1,591.00
BSC-362436-TL-H?P?A	elements Sink Cab - St&ard Top	\$1,157.00
BSC-362436-TL-H?P?A-CT	elements Sink Cab - Continuous Top	\$986.00
BSC-362436-TL-H?P?N	elements Sink Cab - St&ard Top	\$1,122.00
BSC-362436-TL-H?P?N-CT	elements Sink Cab - Continuous Top	\$948.00
BSC-362436-TT-H?P?A	elements Sink Cab - St&ard Top	\$986.00
BSC-362436-TT-H?P?A-CT	elements Sink Cab - Continuous Top	\$814.00
BSC-362436-TT-H?P?N	elements Sink Cab - St&ard Top	\$948.00
BSC-362436-TT-H?P?N-CT	elements Sink Cab - Continuous Top	\$773.00
BSC-422431-LL-H?P?A	elements Sink Cab - St&ard Top	\$1,466.00
BSC-422431-LL-H?P?A-CT	elements Sink Cab - Continuous Top	\$1,271.00
BSC-422431-LL-H?P?N	elements Sink Cab - St&ard Top	\$1,434.00
BSC-422431-LL-H?P?N-CT	elements Sink Cab - Continuous Top	\$1,239.00
BSC-422431-MM-H?P?A	elements Sink Cab - St&ard Top	\$2,139.00
BSC-422431-MM-H?P?A-CT	elements Sink Cab - Continuous Top	\$1,908.00
BSC-422431-MM-H?P?N	elements Sink Cab - St&ard Top	\$2,102.00
BSC-422431-MM-H?P?N-CT	elements Sink Cab - Continuous Top	\$1,870.00
BSC-422431-OO-H?P?A	elements Sink Cab - St&ard Top	\$1,946.00

TOTAL•LIBRARY

I N T E R I O R S

Model Number	General Description	Price
BSC-422431-OO-H?P?A-CT	elements Sink Cab - Continuous Top	\$1,733.00
BSC-422431-OO-H?P?N	elements Sink Cab - St&ard Top	\$1,911.00
BSC-422431-OO-H?P?N-CT	elements Sink Cab - Continuous Top	\$1,697.00
BSC-422431-TL-H?P?A	elements Sink Cab - St&ard Top	\$1,258.00
BSC-422431-TL-H?P?A-CT	elements Sink Cab - Continuous Top	\$1,045.00
BSC-422431-TL-H?P?N	elements Sink Cab - St&ard Top	\$1,219.00
BSC-422431-TL-H?P?N-CT	elements Sink Cab - Continuous Top	\$1,008.00
BSC-422431-TT-H?P?A	elements Sink Cab - St&ard Top	\$1,055.00
BSC-422431-TT-H?P?A-CT	elements Sink Cab - Continuous Top	\$843.00
BSC-422431-TT-H?P?N	elements Sink Cab - St&ard Top	\$1,017.00
BSC-422431-TT-H?P?N-CT	elements Sink Cab - Continuous Top	\$806.00
BSC-422434-LL-H?P?A	elements Sink Cab - St&ard Top	\$1,576.00
BSC-422434-LL-H?P?A-CT	elements Sink Cab - Continuous Top	\$1,381.00
BSC-422434-LL-H?P?N	elements Sink Cab - St&ard Top	\$1,541.00
BSC-422434-LL-H?P?N-CT	elements Sink Cab - Continuous Top	\$1,347.00
BSC-422434-MM-H?P?A	elements Sink Cab - St&ard Top	\$2,316.00
BSC-422434-MM-H?P?A-CT	elements Sink Cab - Continuous Top	\$2,084.00
BSC-422434-MM-H?P?N	elements Sink Cab - St&ard Top	\$2,277.00
BSC-422434-MM-H?P?N-CT	elements Sink Cab - Continuous Top	\$2,045.00
BSC-422434-OO-H?P?A	elements Sink Cab - St&ard Top	\$2,105.00
BSC-422434-OO-H?P?A-CT	elements Sink Cab - Continuous Top	\$1,894.00
BSC-422434-OO-H?P?N	elements Sink Cab - St&ard Top	\$2,071.00
BSC-422434-OO-H?P?N-CT	elements Sink Cab - Continuous Top	\$1,859.00
BSC-422434-TL-H?P?A	elements Sink Cab - St&ard Top	\$1,329.00
BSC-422434-TL-H?P?A-CT	elements Sink Cab - Continuous Top	\$1,115.00
BSC-422434-TL-H?P?N	elements Sink Cab - St&ard Top	\$1,293.00
BSC-422434-TL-H?P?N-CT	elements Sink Cab - Continuous Top	\$1,078.00
BSC-422434-TT-H?P?A	elements Sink Cab - St&ard Top	\$1,093.00
BSC-422434-TT-H?P?A-CT	elements Sink Cab - Continuous Top	\$880.00
BSC-422434-TT-H?P?N	elements Sink Cab - St&ard Top	\$1,054.00
BSC-422434-TT-H?P?N-CT	elements Sink Cab - Continuous Top	\$839.00
BSC-422436-LL-H?P?A	elements Sink Cab - St&ard Top	\$1,576.00
BSC-422436-LL-H?P?A-CT	elements Sink Cab - Continuous Top	\$1,381.00
BSC-422436-LL-H?P?N	elements Sink Cab - St&ard Top	\$1,541.00
BSC-422436-LL-H?P?N-CT	elements Sink Cab - Continuous Top	\$1,347.00
BSC-422436-MM-H?P?A	elements Sink Cab - St&ard Top	\$2,316.00
BSC-422436-MM-H?P?A-CT	elements Sink Cab - Continuous Top	\$2,084.00
BSC-422436-MM-H?P?N	elements Sink Cab - St&ard Top	\$2,277.00
BSC-422436-MM-H?P?N-CT	elements Sink Cab - Continuous Top	\$2,045.00
BSC-422436-OO-H?P?A	elements Sink Cab - St&ard Top	\$2,105.00
BSC-422436-OO-H?P?A-CT	elements Sink Cab - Continuous Top	\$1,894.00
BSC-422436-OO-H?P?N	elements Sink Cab - St&ard Top	\$2,071.00
BSC-422436-OO-H?P?N-CT	elements Sink Cab - Continuous Top	\$1,859.00
BSC-422436-TL-H?P?A	elements Sink Cab - St&ard Top	\$1,329.00
BSC-422436-TL-H?P?A-CT	elements Sink Cab - Continuous Top	\$1,115.00
BSC-422436-TL-H?P?N	elements Sink Cab - St&ard Top	\$1,293.00
BSC-422436-TL-H?P?N-CT	elements Sink Cab - Continuous Top	\$1,078.00
BSC-422436-TT-H?P?A	elements Sink Cab - St&ard Top	\$1,093.00
BSC-422436-TT-H?P?A-CT	elements Sink Cab - Continuous Top	\$880.00
BSC-422436-TT-H?P?N	elements Sink Cab - St&ard Top	\$1,054.00
BSC-422436-TT-H?P?N-CT	elements Sink Cab - Continuous Top	\$839.00

TOTAL•LIBRARY

I N T E R I O R S

Model Number	General Description	Price
BSC-482431-LL-H?P?A	elements Sink Cab - St&ard Top	\$1,475.00
BSC-482431-LL-H?P?A-CT	elements Sink Cab - Continuous Top	\$1,278.00
BSC-482431-LL-H?P?N	elements Sink Cab - St&ard Top	\$1,437.00
BSC-482431-LL-H?P?N-CT	elements Sink Cab - Continuous Top	\$1,244.00
BSC-482431-MM-H?P?A	elements Sink Cab - St&ard Top	\$2,147.00
BSC-482431-MM-H?P?A-CT	elements Sink Cab - Continuous Top	\$1,914.00
BSC-482431-MM-H?P?N	elements Sink Cab - St&ard Top	\$2,111.00
BSC-482431-MM-H?P?N-CT	elements Sink Cab - Continuous Top	\$1,877.00
BSC-482431-OO-H?P?A	elements Sink Cab - St&ard Top	\$1,953.00
BSC-482431-OO-H?P?A-CT	elements Sink Cab - Continuous Top	\$1,740.00
BSC-482431-OO-H?P?N	elements Sink Cab - St&ard Top	\$1,920.00
BSC-482431-OO-H?P?N-CT	elements Sink Cab - Continuous Top	\$1,707.00
BSC-482431-TL-H?P?A	elements Sink Cab - St&ard Top	\$1,265.00
BSC-482431-TL-H?P?A-CT	elements Sink Cab - Continuous Top	\$1,052.00
BSC-482431-TL-H?P?N	elements Sink Cab - St&ard Top	\$1,227.00
BSC-482431-TL-H?P?N-CT	elements Sink Cab - Continuous Top	\$1,014.00
BSC-482431-TT-H?P?A	elements Sink Cab - St&ard Top	\$1,064.00
BSC-482431-TT-H?P?A-CT	elements Sink Cab - Continuous Top	\$851.00
BSC-482431-TT-H?P?N	elements Sink Cab - St&ard Top	\$1,025.00
BSC-482431-TT-H?P?N-CT	elements Sink Cab - Continuous Top	\$812.00
BSC-482434-LL-H?P?A	elements Sink Cab - St&ard Top	\$1,586.00
BSC-482434-LL-H?P?A-CT	elements Sink Cab - Continuous Top	\$1,387.00
BSC-482434-LL-H?P?N	elements Sink Cab - St&ard Top	\$1,550.00
BSC-482434-LL-H?P?N-CT	elements Sink Cab - Continuous Top	\$1,355.00
BSC-482434-MM-H?P?A	elements Sink Cab - St&ard Top	\$2,324.00
BSC-482434-MM-H?P?A-CT	elements Sink Cab - Continuous Top	\$2,089.00
BSC-482434-MM-H?P?N	elements Sink Cab - St&ard Top	\$2,285.00
BSC-482434-MM-H?P?N-CT	elements Sink Cab - Continuous Top	\$2,051.00
BSC-482434-OO-H?P?A	elements Sink Cab - St&ard Top	\$2,112.00
BSC-482434-OO-H?P?A-CT	elements Sink Cab - Continuous Top	\$1,899.00
BSC-482434-OO-H?P?N	elements Sink Cab - St&ard Top	\$2,078.00
BSC-482434-OO-H?P?N-CT	elements Sink Cab - Continuous Top	\$1,867.00
BSC-482434-TL-H?P?A	elements Sink Cab - St&ard Top	\$1,336.00
BSC-482434-TL-H?P?A-CT	elements Sink Cab - Continuous Top	\$1,125.00
BSC-482434-TL-H?P?N	elements Sink Cab - St&ard Top	\$1,300.00
BSC-482434-TL-H?P?N-CT	elements Sink Cab - Continuous Top	\$1,089.00
BSC-482434-TT-H?P?A	elements Sink Cab - St&ard Top	\$1,109.00
BSC-482434-TT-H?P?A-CT	elements Sink Cab - Continuous Top	\$898.00
BSC-482434-TT-H?P?N	elements Sink Cab - St&ard Top	\$1,070.00
BSC-482434-TT-H?P?N-CT	elements Sink Cab - Continuous Top	\$859.00
BSC-482436-LL-H?P?A	elements Sink Cab - St&ard Top	\$1,586.00
BSC-482436-LL-H?P?A-CT	elements Sink Cab - Continuous Top	\$1,387.00
BSC-482436-LL-H?P?N	elements Sink Cab - St&ard Top	\$1,550.00
BSC-482436-LL-H?P?N-CT	elements Sink Cab - Continuous Top	\$1,355.00
BSC-482436-MM-H?P?A	elements Sink Cab - St&ard Top	\$2,324.00
BSC-482436-MM-H?P?A-CT	elements Sink Cab - Continuous Top	\$2,089.00
BSC-482436-MM-H?P?N	elements Sink Cab - St&ard Top	\$2,285.00
BSC-482436-MM-H?P?N-CT	elements Sink Cab - Continuous Top	\$2,051.00
BSC-482436-OO-H?P?A	elements Sink Cab - St&ard Top	\$2,112.00
BSC-482436-OO-H?P?A-CT	elements Sink Cab - Continuous Top	\$1,899.00
BSC-482436-OO-H?P?N	elements Sink Cab - St&ard Top	\$2,078.00

TOTAL•LIBRARY

I N T E R I O R S

Model Number	General Description	Price
BSC-482436-OO-H?P?N-CT	elements Sink Cab - Continuous Top	\$1,867.00
BSC-482436-TL-H?P?A	elements Sink Cab - St&ard Top	\$1,336.00
BSC-482436-TL-H?P?A-CT	elements Sink Cab - Continuous Top	\$1,125.00
BSC-482436-TL-H?P?N	elements Sink Cab - St&ard Top	\$1,300.00
BSC-482436-TL-H?P?N-CT	elements Sink Cab - Continuous Top	\$1,089.00
BSC-482436-TT-H?P?A	elements Sink Cab - St&ard Top	\$1,109.00
BSC-482436-TT-H?P?A-CT	elements Sink Cab - Continuous Top	\$898.00
BSC-482436-TT-H?P?N	elements Sink Cab - St&ard Top	\$1,070.00
BSC-482436-TT-H?P?N-CT	elements Sink Cab - Continuous Top	\$859.00
BSCT-362431-LL-H?P?A	elements Sink Cab w/Toe - St&ard Top	\$1,456.00
BSCT-362431-LL-H?P?A-CT	elements Sink Cab w/Toe - Continuous Top	\$1,297.00
BSCT-362431-LL-H?P?N	elements Sink Cab w/Toe - St&ard Top	\$1,421.00
BSCT-362431-LL-H?P?N-CT	elements Sink Cab w/Toe - Continuous Top	\$1,262.00
BSCT-362431-MM-H?P?A	elements Sink Cab w/Toe - St&ard Top	\$2,105.00
BSCT-362431-MM-H?P?A-CT	elements Sink Cab w/Toe - Continuous Top	\$1,914.00
BSCT-362431-MM-H?P?N	elements Sink Cab w/Toe - St&ard Top	\$2,068.00
BSCT-362431-MM-H?P?N-CT	elements Sink Cab w/Toe - Continuous Top	\$1,876.00
BSCT-362431-OO-H?P?A	elements Sink Cab w/Toe - St&ard Top	\$1,914.00
BSCT-362431-OO-H?P?A-CT	elements Sink Cab w/Toe - Continuous Top	\$1,739.00
BSCT-362431-OO-H?P?N	elements Sink Cab w/Toe - St&ard Top	\$1,880.00
BSCT-362431-OO-H?P?N-CT	elements Sink Cab w/Toe - Continuous Top	\$1,706.00
BSCT-362431-TL-H?P?A	elements Sink Cab w/Toe - St&ard Top	\$1,247.00
BSCT-362431-TL-H?P?A-CT	elements Sink Cab w/Toe - Continuous Top	\$1,073.00
BSCT-362431-TL-H?P?N	elements Sink Cab w/Toe - St&ard Top	\$1,208.00
BSCT-362431-TL-H?P?N-CT	elements Sink Cab w/Toe - Continuous Top	\$1,037.00
BSCT-362431-TT-H?P?A	elements Sink Cab w/Toe - St&ard Top	\$1,081.00
BSCT-362431-TT-H?P?A-CT	elements Sink Cab w/Toe - Continuous Top	\$907.00
BSCT-362431-TT-H?P?N	elements Sink Cab w/Toe - St&ard Top	\$1,044.00
BSCT-362431-TT-H?P?N-CT	elements Sink Cab w/Toe - Continuous Top	\$872.00
BSCT-362434-LL-H?P?A	elements Sink Cab w/Toe - St&ard Top	\$1,523.00
BSCT-362434-LL-H?P?A-CT	elements Sink Cab w/Toe - Continuous Top	\$1,365.00
BSCT-362434-LL-H?P?N	elements Sink Cab w/Toe - St&ard Top	\$1,486.00
BSCT-362434-LL-H?P?N-CT	elements Sink Cab w/Toe - Continuous Top	\$1,330.00
BSCT-362434-MM-H?P?A	elements Sink Cab w/Toe - St&ard Top	\$2,216.00
BSCT-362434-MM-H?P?A-CT	elements Sink Cab w/Toe - Continuous Top	\$2,022.00
BSCT-362434-MM-H?P?N	elements Sink Cab w/Toe - St&ard Top	\$2,177.00
BSCT-362434-MM-H?P?N-CT	elements Sink Cab w/Toe - Continuous Top	\$1,985.00
BSCT-362434-OO-H?P?A	elements Sink Cab w/Toe - St&ard Top	\$2,016.00
BSCT-362434-OO-H?P?A-CT	elements Sink Cab w/Toe - Continuous Top	\$1,838.00
BSCT-362434-OO-H?P?N	elements Sink Cab w/Toe - St&ard Top	\$1,980.00
BSCT-362434-OO-H?P?N-CT	elements Sink Cab w/Toe - Continuous Top	\$1,804.00
BSCT-362434-TL-H?P?A	elements Sink Cab w/Toe - St&ard Top	\$1,284.00
BSCT-362434-TL-H?P?A-CT	elements Sink Cab w/Toe - Continuous Top	\$1,113.00
BSCT-362434-TL-H?P?N	elements Sink Cab w/Toe - St&ard Top	\$1,247.00
BSCT-362434-TL-H?P?N-CT	elements Sink Cab w/Toe - Continuous Top	\$1,076.00
BSCT-362434-TT-H?P?A	elements Sink Cab w/Toe - St&ard Top	\$1,109.00
BSCT-362434-TT-H?P?A-CT	elements Sink Cab w/Toe - Continuous Top	\$939.00
BSCT-362434-TT-H?P?N	elements Sink Cab w/Toe - St&ard Top	\$1,070.00
BSCT-362434-TT-H?P?N-CT	elements Sink Cab w/Toe - Continuous Top	\$899.00
BSCT-362436-LL-H?P?A	elements Sink Cab w/Toe - St&ard Top	\$1,523.00
BSCT-362436-LL-H?P?A-CT	elements Sink Cab w/Toe - Continuous Top	\$1,365.00

TOTAL•LIBRARY

I N T E R I O R S

Model Number	General Description	Price
BSCT-362436-LL-H?P?N	elements Sink Cab w/Toe - St&ard Top	\$1,486.00
BSCT-362436-LL-H?P?N-CT	elements Sink Cab w/Toe - Continuous Top	\$1,330.00
BSCT-362436-MM-H?P?A	elements Sink Cab w/Toe - St&ard Top	\$2,216.00
BSCT-362436-MM-H?P?A-CT	elements Sink Cab w/Toe - Continuous Top	\$2,022.00
BSCT-362436-MM-H?P?N	elements Sink Cab w/Toe - St&ard Top	\$2,177.00
BSCT-362436-MM-H?P?N-CT	elements Sink Cab w/Toe - Continuous Top	\$1,985.00
BSCT-362436-OO-H?P?A	elements Sink Cab w/Toe - St&ard Top	\$2,016.00
BSCT-362436-OO-H?P?A-CT	elements Sink Cab w/Toe - Continuous Top	\$1,838.00
BSCT-362436-OO-H?P?N	elements Sink Cab w/Toe - St&ard Top	\$1,980.00
BSCT-362436-OO-H?P?N-CT	elements Sink Cab w/Toe - Continuous Top	\$1,804.00
BSCT-362436-TL-H?P?A	elements Sink Cab w/Toe - St&ard Top	\$1,285.00
BSCT-362436-TL-H?P?A-CT	elements Sink Cab w/Toe - Continuous Top	\$1,113.00
BSCT-362436-TL-H?P?N	elements Sink Cab w/Toe - St&ard Top	\$1,249.00
BSCT-362436-TL-H?P?N-CT	elements Sink Cab w/Toe - Continuous Top	\$1,076.00
BSCT-362436-TT-H?P?A	elements Sink Cab w/Toe - St&ard Top	\$1,109.00
BSCT-362436-TT-H?P?A-CT	elements Sink Cab w/Toe - Continuous Top	\$938.00
BSCT-362436-TT-H?P?N	elements Sink Cab w/Toe - St&ard Top	\$1,070.00
BSCT-362436-TT-H?P?N-CT	elements Sink Cab w/Toe - Continuous Top	\$898.00
BSCT-422431-LL-H?P?A	elements Sink Cab w/Toe - St&ard Top	\$1,626.00
BSCT-422431-LL-H?P?A-CT	elements Sink Cab w/Toe - Continuous Top	\$1,433.00
BSCT-422431-LL-H?P?N	elements Sink Cab w/Toe - St&ard Top	\$1,591.00
BSCT-422431-LL-H?P?N-CT	elements Sink Cab w/Toe - Continuous Top	\$1,398.00
BSCT-422431-MM-H?P?A	elements Sink Cab w/Toe - St&ard Top	\$2,348.00
BSCT-422431-MM-H?P?A-CT	elements Sink Cab w/Toe - Continuous Top	\$2,118.00
BSCT-422431-MM-H?P?N	elements Sink Cab w/Toe - St&ard Top	\$2,310.00
BSCT-422431-MM-H?P?N-CT	elements Sink Cab w/Toe - Continuous Top	\$2,079.00
BSCT-422431-OO-H?P?A	elements Sink Cab w/Toe - St&ard Top	\$2,135.00
BSCT-422431-OO-H?P?A-CT	elements Sink Cab w/Toe - Continuous Top	\$1,925.00
BSCT-422431-OO-H?P?N	elements Sink Cab w/Toe - St&ard Top	\$2,102.00
BSCT-422431-OO-H?P?N-CT	elements Sink Cab w/Toe - Continuous Top	\$1,888.00
BSCT-422431-TL-H?P?A	elements Sink Cab w/Toe - St&ard Top	\$1,384.00
BSCT-422431-TL-H?P?A-CT	elements Sink Cab w/Toe - Continuous Top	\$1,173.00
BSCT-422431-TL-H?P?N	elements Sink Cab w/Toe - St&ard Top	\$1,348.00
BSCT-422431-TL-H?P?N-CT	elements Sink Cab w/Toe - Continuous Top	\$1,140.00
BSCT-422431-TT-H?P?A	elements Sink Cab w/Toe - St&ard Top	\$1,179.00
BSCT-422431-TT-H?P?A-CT	elements Sink Cab w/Toe - Continuous Top	\$968.00
BSCT-422431-TT-H?P?N	elements Sink Cab w/Toe - St&ard Top	\$1,140.00
BSCT-422431-TT-H?P?N-CT	elements Sink Cab w/Toe - Continuous Top	\$932.00
BSCT-422434-LL-H?P?A	elements Sink Cab w/Toe - St&ard Top	\$1,735.00
BSCT-422434-LL-H?P?A-CT	elements Sink Cab w/Toe - Continuous Top	\$1,541.00
BSCT-422434-LL-H?P?N	elements Sink Cab w/Toe - St&ard Top	\$1,700.00
BSCT-422434-LL-H?P?N-CT	elements Sink Cab w/Toe - Continuous Top	\$1,506.00
BSCT-422434-MM-H?P?A	elements Sink Cab w/Toe - St&ard Top	\$2,525.00
BSCT-422434-MM-H?P?A-CT	elements Sink Cab w/Toe - Continuous Top	\$2,294.00
BSCT-422434-MM-H?P?N	elements Sink Cab w/Toe - St&ard Top	\$2,487.00
BSCT-422434-MM-H?P?N-CT	elements Sink Cab w/Toe - Continuous Top	\$2,256.00
BSCT-422434-OO-H?P?A	elements Sink Cab w/Toe - St&ard Top	\$2,296.00
BSCT-422434-OO-H?P?N	elements Sink Cab w/Toe - St&ard Top	\$2,260.00
BSCT-422434-TL-H?P?A	elements Sink Cab w/Toe - St&ard Top	\$1,458.00
BSCT-422434-TL-H?P?A-CT	elements Sink Cab w/Toe - Continuous Top	\$1,247.00
BSCT-422434-TL-H?P?N	elements Sink Cab w/Toe - St&ard Top	\$1,419.00

TOTAL•LIBRARY

I N T E R I O R S

Model Number	General Description	Price
BSCT-422434-TL-H?P?N-CT	elements Sink Cab w/Toe - Continuous Top	\$1,208.00
BSCT-422434-TT-H?P?A	elements Sink Cab w/Toe - St&ard Top	\$1,221.00
BSCT-422434-TT-H?P?A-CT	elements Sink Cab w/Toe - Continuous Top	\$1,009.00
BSCT-422434-TT-H?P?N	elements Sink Cab w/Toe - St&ard Top	\$1,183.00
BSCT-422434-TT-H?P?N-CT	elements Sink Cab w/Toe - Continuous Top	\$971.00
BSCT-422436-LL-H?P?A	elements Sink Cab w/Toe - St&ard Top	\$1,735.00
BSCT-422436-LL-H?P?A-CT	elements Sink Cab w/Toe - Continuous Top	\$1,541.00
BSCT-422436-LL-H?P?N	elements Sink Cab w/Toe - St&ard Top	\$1,700.00
BSCT-422436-LL-H?P?N-CT	elements Sink Cab w/Toe - Continuous Top	\$1,506.00
BSCT-422436-MM-H?P?A	elements Sink Cab w/Toe - St&ard Top	\$2,525.00
BSCT-422436-MM-H?P?A-CT	elements Sink Cab w/Toe - Continuous Top	\$2,294.00
BSCT-422436-MM-H?P?N	elements Sink Cab w/Toe - St&ard Top	\$2,487.00
BSCT-422436-MM-H?P?N-CT	elements Sink Cab w/Toe - Continuous Top	\$2,256.00
BSCT-422436-OO-H?P?A	elements Sink Cab w/Toe - St&ard Top	\$2,296.00
BSCT-422436-OO-H?P?A-CT	elements Sink Cab w/Toe - Continuous Top	\$2,086.00
BSCT-422436-OO-H?P?N	elements Sink Cab w/Toe - St&ard Top	\$2,260.00
BSCT-422436-OO-H?P?N-CT	elements Sink Cab w/Toe - Continuous Top	\$2,051.00
BSCT-422436-TL-H?P?A	elements Sink Cab w/Toe - St&ard Top	\$1,458.00
BSCT-422436-TL-H?P?A-CT	elements Sink Cab w/Toe - Continuous Top	\$1,247.00
BSCT-422436-TL-H?P?N	elements Sink Cab w/Toe - St&ard Top	\$1,419.00
BSCT-422436-TL-H?P?N-CT	elements Sink Cab w/Toe - Continuous Top	\$1,208.00
BSCT-422436-TT-H?P?A	elements Sink Cab w/Toe - St&ard Top	\$1,221.00
BSCT-422436-TT-H?P?A-CT	elements Sink Cab w/Toe - Continuous Top	\$1,009.00
BSCT-422436-TT-H?P?N	elements Sink Cab w/Toe - St&ard Top	\$1,183.00
BSCT-422436-TT-H?P?N-CT	elements Sink Cab w/Toe - Continuous Top	\$971.00
BSCT-482431-LL-H?P?A	elements Sink Cab w/Toe - St&ard Top	\$1,632.00
BSCT-482431-LL-H?P?A-CT	elements Sink Cab w/Toe - Continuous Top	\$1,437.00
BSCT-482431-LL-H?P?N	elements Sink Cab w/Toe - St&ard Top	\$1,596.00
BSCT-482431-LL-H?P?N-CT	elements Sink Cab w/Toe - Continuous Top	\$1,402.00
BSCT-482431-MM-H?P?A	elements Sink Cab w/Toe - St&ard Top	\$2,358.00
BSCT-482431-MM-H?P?A-CT	elements Sink Cab w/Toe - Continuous Top	\$2,125.00
BSCT-482431-MM-H?P?N	elements Sink Cab w/Toe - St&ard Top	\$2,320.00
BSCT-482431-MM-H?P?N-CT	elements Sink Cab w/Toe - Continuous Top	\$2,087.00
BSCT-482431-OO-H?P?A	elements Sink Cab w/Toe - St&ard Top	\$2,144.00
BSCT-482431-OO-H?P?A-CT	elements Sink Cab w/Toe - Continuous Top	\$1,931.00
BSCT-482431-OO-H?P?N	elements Sink Cab w/Toe - St&ard Top	\$2,109.00
BSCT-482431-OO-H?P?N-CT	elements Sink Cab w/Toe - Continuous Top	\$1,896.00
BSCT-482431-TL-H?P?A	elements Sink Cab w/Toe - St&ard Top	\$1,397.00
BSCT-482431-TL-H?P?A-CT	elements Sink Cab w/Toe - Continuous Top	\$1,182.00
BSCT-482431-TL-H?P?N	elements Sink Cab w/Toe - St&ard Top	\$1,356.00
BSCT-482431-TL-H?P?N-CT	elements Sink Cab w/Toe - Continuous Top	\$1,145.00
BSCT-482431-TT-H?P?A	elements Sink Cab w/Toe - St&ard Top	\$1,187.00
BSCT-482431-TT-H?P?A-CT	elements Sink Cab w/Toe - Continuous Top	\$972.00
BSCT-482431-TT-H?P?N	elements Sink Cab w/Toe - St&ard Top	\$1,149.00
BSCT-482431-TT-H?P?N-CT	elements Sink Cab w/Toe - Continuous Top	\$938.00
BSCT-482434-LL-H?P?A	elements Sink Cab w/Toe - St&ard Top	\$1,744.00
BSCT-482434-LL-H?P?A-CT	elements Sink Cab w/Toe - Continuous Top	\$1,550.00
BSCT-482434-LL-H?P?N	elements Sink Cab w/Toe - St&ard Top	\$1,708.00
BSCT-482434-LL-H?P?N-CT	elements Sink Cab w/Toe - Continuous Top	\$1,513.00
BSCT-482434-MM-H?P?A	elements Sink Cab w/Toe - St&ard Top	\$2,534.00
BSCT-482434-MM-H?P?A-CT	elements Sink Cab w/Toe - Continuous Top	\$2,300.00

TOTAL•LIBRARY

INTERIORS

Model Number	General Description	Price
BSCT-482434-MM-H?P?N	elements Sink Cab w/Toe - St&ard Top	\$2,496.00
BSCT-482434-MM-H?P?N-CT	elements Sink Cab w/Toe - Continuous Top	\$2,260.00
BSCT-482434-OO-H?P?A	elements Sink Cab w/Toe - St&ard Top	\$2,304.00
BSCT-482434-OO-H?P?A-CT	elements Sink Cab w/Toe - Continuous Top	\$2,090.00
BSCT-482434-OO-H?P?N	elements Sink Cab w/Toe - St&ard Top	\$2,272.00
BSCT-482434-OO-H?P?N-CT	elements Sink Cab w/Toe - Continuous Top	\$2,056.00
BSCT-482434-TL-H?P?A	elements Sink Cab w/Toe - St&ard Top	\$1,466.00
BSCT-482434-TL-H?P?A-CT	elements Sink Cab w/Toe - Continuous Top	\$1,254.00
BSCT-482434-TL-H?P?N	elements Sink Cab w/Toe - St&ard Top	\$1,426.00
BSCT-482434-TL-H?P?N-CT	elements Sink Cab w/Toe - Continuous Top	\$1,217.00
BSCT-482434-TT-H?P?A	elements Sink Cab w/Toe - St&ard Top	\$1,230.00
BSCT-482434-TT-H?P?A-CT	elements Sink Cab w/Toe - Continuous Top	\$1,018.00
BSCT-482434-TT-H?P?N	elements Sink Cab w/Toe - St&ard Top	\$1,191.00
BSCT-482434-TT-H?P?N-CT	elements Sink Cab w/Toe - Continuous Top	\$982.00
BSCT-482436-LL-H?P?A	elements Sink Cab w/Toe - St&ard Top	\$1,744.00
BSCT-482436-LL-H?P?A-CT	elements Sink Cab w/Toe - Continuous Top	\$1,550.00
BSCT-482436-LL-H?P?N	elements Sink Cab w/Toe - St&ard Top	\$1,708.00
BSCT-482436-LL-H?P?N-CT	elements Sink Cab w/Toe - Continuous Top	\$1,513.00
BSCT-482436-MM-H?P?A	elements Sink Cab w/Toe - St&ard Top	\$2,534.00
BSCT-482436-MM-H?P?A-CT	elements Sink Cab w/Toe - Continuous Top	\$2,300.00
BSCT-482436-MM-H?P?N	elements Sink Cab w/Toe - St&ard Top	\$2,496.00
BSCT-482436-MM-H?P?N-CT	elements Sink Cab w/Toe - Continuous Top	\$2,260.00
BSCT-482436-OO-H?P?A	elements Sink Cab w/Toe - St&ard Top	\$2,304.00
BSCT-482436-OO-H?P?A-CT	elements Sink Cab w/Toe - Continuous Top	\$2,090.00
BSCT-482436-OO-H?P?N	elements Sink Cab w/Toe - St&ard Top	\$2,272.00
BSCT-482436-OO-H?P?N-CT	elements Sink Cab w/Toe - Continuous Top	\$2,056.00
BSCT-482436-TL-H?P?A	elements Sink Cab w/Toe - St&ard Top	\$1,466.00
BSCT-482436-TL-H?P?A-CT	elements Sink Cab w/Toe - Continuous Top	\$1,254.00
BSCT-482436-TL-H?P?N	elements Sink Cab w/Toe - St&ard Top	\$1,431.00
BSCT-482436-TL-H?P?N-CT	elements Sink Cab w/Toe - Continuous Top	\$1,217.00
BSCT-482436-TT-H?P?A	elements Sink Cab w/Toe - St&ard Top	\$1,230.00
BSCT-482436-TT-H?P?A-CT	elements Sink Cab w/Toe - Continuous Top	\$1,017.00
BSCT-482436-TT-H?P?N	elements Sink Cab w/Toe - St&ard Top	\$1,191.00
BSCT-482436-TT-H?P?N-CT	elements Sink Cab w/Toe - Continuous Top	\$978.00
BSCV-362434-LL	elements ADA Sink Vanity - Continuous Top	\$1,265.00
BSCV-362434-LL-BS	elements ADA Sink Vanity - St&ard Top	\$1,303.00
BSCV-362434-LL-CT	elements ADA Sink Vanity - Continuous Top	\$1,085.00
BSCV-362434-MM	elements ADA Sink Vanity - St&ard Top	\$1,580.00
BSCV-362434-MM-BS	elements ADA Sink Vanity - St&ard Top	\$1,619.00
BSCV-362434-MM-CT	elements ADA Sink Vanity - St&ard Top	\$1,355.00
BSCV-362434-OO	elements ADA Sink Vanity - St&ard Top	\$1,517.00
BSCV-362434-OO-BS	elements ADA Sink Vanity - St&ard Top	\$1,556.00
BSCV-362434-OO-CT	elements ADA Sink Vanity - St&ard Top	\$1,301.00
BSCV-362434-TL	elements ADA Sink Vanity - St&ard Top	\$1,151.00
BSCV-362434-TL-BS	elements ADA Sink Vanity - Continuous Top	\$1,189.00
BSCV-362434-TL-CT	elements ADA Sink Vanity - Continuous Top	\$986.00
BSCV-362434-TT	elements ADA Sink Vanity - St&ard Top	\$972.00
BSCV-362434-TT-BS	elements ADA Sink Vanity - St&ard Top	\$1,073.00
BSCV-362434-TT-CT	elements ADA Sink Vanity - St&ard Top	\$889.00
BSCV-362436-LL	elements ADA Sink Vanity - Continuous Top	\$1,265.00
BSCV-362436-LL-BS	elements ADA Sink Vanity - St&ard Top	\$1,303.00

Model Number	General Description	Price
BSCV-362436-LL-CT	elements ADA Sink Vanity - Continuous Top	\$1,086.00
BSCV-362436-MM	elements ADA Sink Vanity - St&ard Top	\$1,580.00
BSCV-362436-MM-BS	elements ADA Sink Vanity - St&ard Top	\$1,619.00
BSCV-362436-MM-CT	elements ADA Sink Vanity - St&ard Top	\$1,356.00
BSCV-362436-OO	elements ADA Sink Vanity - St&ard Top	\$1,517.00
BSCV-362436-OO-BS	elements ADA Sink Vanity - St&ard Top	\$1,556.00
BSCV-362436-OO-CT	elements ADA Sink Vanity - St&ard Top	\$1,303.00
BSCV-362436-TL	elements ADA Sink Vanity - St&ard Top	\$1,151.00
BSCV-362436-TL-BS	elements ADA Sink Vanity - Continuous Top	\$1,189.00
BSCV-362436-TL-CT	elements ADA Sink Vanity - Continuous Top	\$988.00
BSCV-362436-TT	elements ADA Sink Vanity - St&ard Top	\$972.00
BSCV-362436-TT-BS	elements ADA Sink Vanity - St&ard Top	\$1,073.00
BSCV-362436-TT-CT	elements ADA Sink Vanity - St&ard Top	\$889.00
BSCV-422434-LL	elements ADA Sink Vanity - Continuous Top	\$1,454.00
BSCV-422434-LL-BS	elements ADA Sink Vanity - St&ard Top	\$1,496.00
BSCV-422434-LL-CT	elements ADA Sink Vanity - St&ard Top	\$1,229.00
BSCV-422434-MM	elements ADA Sink Vanity - St&ard Top	\$1,815.00
BSCV-422434-MM-BS	elements ADA Sink Vanity - St&ard Top	\$1,859.00
BSCV-422434-MM-CT	elements ADA Sink Vanity - St&ard Top	\$1,537.00
BSCV-422434-OO	elements ADA Sink Vanity - St&ard Top	\$1,744.00
BSCV-422434-OO-BS	elements ADA Sink Vanity - Continuous Top	\$1,786.00
BSCV-422434-OO-CT	elements ADA Sink Vanity - St&ard Top	\$1,476.00
BSCV-422434-TL	elements ADA Sink Vanity - Continuous Top	\$1,321.00
BSCV-422434-TL-BS	elements ADA Sink Vanity - Continuous Top	\$1,365.00
BSCV-422434-TL-CT	elements ADA Sink Vanity - Continuous Top	\$1,119.00
BSCV-422434-TT	elements ADA Sink Vanity - St&ard Top	\$1,116.00
BSCV-422434-TT-BS	elements ADA Sink Vanity - St&ard Top	\$1,233.00
BSCV-422434-TT-CT	elements ADA Sink Vanity - St&ard Top	\$1,008.00
BSCV-422436-LL	elements ADA Sink Vanity - Continuous Top	\$1,459.00
BSCV-422436-LL-BS	elements ADA Sink Vanity - St&ard Top	\$1,505.00
BSCV-422436-LL-CT	elements ADA Sink Vanity - St&ard Top	\$1,236.00
BSCV-422436-MM	elements ADA Sink Vanity - St&ard Top	\$1,822.00
BSCV-422436-MM-BS	elements ADA Sink Vanity - St&ard Top	\$1,870.00
BSCV-422436-MM-CT	elements ADA Sink Vanity - St&ard Top	\$1,544.00
BSCV-422436-OO	elements ADA Sink Vanity - St&ard Top	\$1,749.00
BSCV-422436-OO-BS	elements ADA Sink Vanity - Continuous Top	\$1,795.00
BSCV-422436-OO-CT	elements ADA Sink Vanity - St&ard Top	\$1,482.00
BSCV-422436-TL	elements ADA Sink Vanity - Continuous Top	\$1,328.00
BSCV-422436-TL-BS	elements ADA Sink Vanity - Continuous Top	\$1,371.00
BSCV-422436-TL-CT	elements ADA Sink Vanity - Continuous Top	\$1,125.00
BSCV-422436-TT	elements ADA Sink Vanity - St&ard Top	\$1,122.00
BSCV-422436-TT-BS	elements ADA Sink Vanity - St&ard Top	\$1,241.00
BSCV-422436-TT-CT	elements ADA Sink Vanity - St&ard Top	\$1,012.00
BSCV-482434-LL	elements ADA Sink Vanity - Continuous Top	\$1,477.00
BSCV-482434-LL-BS	elements ADA Sink Vanity - St&ard Top	\$1,527.00
BSCV-482434-LL-CT	elements ADA Sink Vanity - St&ard Top	\$1,254.00
BSCV-482434-MM	elements ADA Sink Vanity - St&ard Top	\$1,845.00
BSCV-482434-MM-BS	elements ADA Sink Vanity - St&ard Top	\$1,896.00
BSCV-482434-MM-CT	elements ADA Sink Vanity - St&ard Top	\$1,567.00
BSCV-482434-OO	elements ADA Sink Vanity - St&ard Top	\$1,773.00
BSCV-482434-OO-BS	elements ADA Sink Vanity - Continuous Top	\$1,821.00

Model Number	General Description	Price
BSCV-482434-OO-CT	elements ADA Sink Vanity - Standard Top	\$1,505.00
BSCV-482434-TL	elements ADA Sink Vanity - Continuous Top	\$1,345.00
BSCV-482434-TL-BS	elements ADA Sink Vanity - Continuous Top	\$1,396.00
BSCV-482434-TL-CT	elements ADA Sink Vanity - Continuous Top	\$1,141.00
BSCV-482434-TT	elements ADA Sink Vanity - Standard Top	\$1,139.00
BSCV-482434-TT-BS	elements ADA Sink Vanity - Standard Top	\$1,262.00
BSCV-482434-TT-CT	elements ADA Sink Vanity - Standard Top	\$1,027.00
BSCV-482436-LL	elements ADA Sink Vanity - Continuous Top	\$1,477.00
BSCV-482436-LL-BS	elements ADA Sink Vanity - Standard Top	\$1,527.00
BSCV-482436-LL-CT	elements ADA Sink Vanity - Standard Top	\$1,254.00
BSCV-482436-MM	elements ADA Sink Vanity - Standard Top	\$1,845.00
BSCV-482436-MM-BS	elements ADA Sink Vanity - Standard Top	\$1,896.00
BSCV-482436-MM-CT	elements ADA Sink Vanity - Standard Top	\$1,567.00
BSCV-482436-OO	elements ADA Sink Vanity - Standard Top	\$1,773.00
BSCV-482436-OO-BS	elements ADA Sink Vanity - Continuous Top	\$1,821.00
BSCV-482436-OO-CT	elements ADA Sink Vanity - Standard Top	\$1,505.00
BSCV-482436-TL	elements ADA Sink Vanity - Continuous Top	\$1,345.00
BSCV-482436-TL-BS	elements ADA Sink Vanity - Continuous Top	\$1,396.00
BSCV-482436-TL-CT	elements ADA Sink Vanity - Continuous Top	\$1,141.00
BSCV-482436-TT	elements ADA Sink Vanity - Standard Top	\$1,139.00
BSCV-482436-TT-BS	elements ADA Sink Vanity - Standard Top	\$1,262.00
BSCV-482436-TT-CT	elements ADA Sink Vanity - Standard Top	\$1,027.00
C2V28-C4260-29	Cesar Rectangle Table, 42"D x 60"L x 29"H	\$1,279.00
C2V28-C4260-36	Cesar Rectangle Table, 42"D x 60"L x 36"H	\$1,409.00
C2V28-C4260-42	Cesar Rectangle Table, 42"D x 60"L x 42"H	\$1,409.00
C2V28-C4260R-29	Cesar Rectangle Table, 42"D x 60"L x 29"H	\$1,330.00
C2V28-C4260R-36	Cesar Rectangle Table, 42"D x 60"L x 36"H	\$1,460.00
C2V28-C4260R-42	Cesar Rectangle Table, 42"D x 60"L x 42"H	\$1,460.00
C2V28-C4272-29	Cesar Rectangle Table, 42"D x 72"L x 29"H	\$1,279.00
C2V28-C4272-36	Cesar Rectangle Table, 42"D x 72"L x 36"H	\$1,409.00
C2V28-C4272-42	Cesar Rectangle Table, 42"D x 72"L x 42"H	\$1,409.00
C2V28-C4272R-29	Cesar Rectangle Table, 42"D x 72"L x 29"H	\$1,330.00
C2V28-C4272R-36	Cesar Rectangle Table, 42"D x 72"L x 36"H	\$1,460.00
C2V28-C4272R-42	Cesar Rectangle Table, 42"D x 72"L x 42"H	\$1,460.00
C2V28-C4284-29	Cesar Rectangle Table, 42"D x 84"L x 29"H	\$1,408.00
C2V28-C4284-36	Cesar Rectangle Table, 42"D x 84"L x 36"H	\$1,539.00
C2V28-C4284-42	Cesar Rectangle Table, 42"D x 84"L x 42"H	\$1,539.00
C2V28-C4284R-29	Cesar Rectangle Table, 42"D x 84"L x 29"H	\$1,459.00
C2V28-C4284R-36	Cesar Rectangle Table, 42"D x 84"L x 36"H	\$1,590.00
C2V28-C4284R-42	Cesar Rectangle Table, 42"D x 84"L x 42"H	\$1,590.00
C2V32-C4860-29	Cesar Rectangle Table, 48"D x 60"L x 29"H	\$1,279.00
C2V32-C4860-36	Cesar Rectangle Table, 48"D x 60"L x 36"H	\$1,409.00
C2V32-C4860-42	Cesar Rectangle Table, 48"D x 60"L x 42"H	\$1,409.00
C2V32-C4860R-29	Cesar Rectangle Table, 48"D x 60"L x 29"H	\$1,330.00
C2V32-C4860R-36	Cesar Rectangle Table, 48"D x 60"L x 36"H	\$1,460.00
C2V32-C4860R-42	Cesar Rectangle Table, 48"D x 60"L x 42"H	\$1,460.00
C2V32-C4872-29	Cesar Rectangle Table, 48"D x 72"L x 29"H	\$1,279.00
C2V32-C4872-36	Cesar Rectangle Table, 48"D x 72"L x 36"H	\$1,409.00
C2V32-C4872-42	Cesar Rectangle Table, 48"D x 72"L x 42"H	\$1,409.00
C2V32-C4872R-29	Cesar Rectangle Table, 48"D x 72"L x 29"H	\$1,330.00
C2V32-C4872R-36	Cesar Rectangle Table, 48"D x 72"L x 36"H	\$1,460.00

TOTAL•LIBRARY

I N T E R I O R S

Model Number	General Description	Price
C2V32-C4872R-42	Cesar Rectangle Table, 48"D x 72"L x 42"H	\$1,460.00
C2V32-C4884-29	Cesar Rectangle Table, 48"D x 84"L x 29"H	\$1,408.00
C2V32-C4884-36	Cesar Rectangle Table, 48"D x 84"L x 36"H	\$1,539.00
C2V32-C4884-42	Cesar Rectangle Table, 48"D x 84"L x 42"H	\$1,539.00
C2V32-C4884R-29	Cesar Rectangle Table, 48"D x 84"L x 29"H	\$1,459.00
C2V32-C4884R-36	Cesar Rectangle Table, 48"D x 84"L x 36"H	\$1,590.00
C2V32-C4884R-42	Cesar Rectangle Table, 48"D x 84"L x 42"H	\$1,590.00
C3S10-C4242RG-29	Cesar Rounge Table, 42"W x 42"D x 29"H	\$966.00
C3S10-C4242RG-29-3C	Cesar Rounge Table, 42"W x 42"D x 29"H	\$1,031.00
C3S10-C4242RG-36	Cesar Rounge Table, 42"W x 42"D x 36"H	\$1,093.00
C3S10-C4242RG-36-3C	Cesar Rounge Table, 42"W x 42"D x 36"H	\$1,158.00
C3S10-C4242RG-42	Cesar Rounge Table, 42"W x 42"D x 42"H	\$1,093.00
C3S10-C4242RG-42-3C	Cesar Rounge Table, 42"W x 42"D x 42"H	\$1,158.00
C3S10-C4242S-29	Cesar Sprocket Table, 42"W x 42"D x 29"H	\$966.00
C3S10-C4242S-29-3C	Cesar Sprocket Table, 42"W x 42"D x 29"H	\$1,031.00
C3S10-C4242S-36	Cesar Sprocket Table, 42"W x 42"D x 36"H	\$1,093.00
C3S10-C4242S-36-3C	Cesar Sprocket Table, 42"W x 42"D x 36"H	\$1,158.00
C3S10-C4242S-42	Cesar Sprocket Table, 42"W x 42"D x 42"H	\$1,093.00
C3S10-C4242S-42-3C	Cesar Sprocket Table, 42"W x 42"D x 42"H	\$1,158.00
C3S13-C4848RG-29	Cesar Rounge Table, 48"W x 48"D x 29"H	\$993.00
C3S13-C4848RG-29-3C	Cesar Rounge Table, 48"W x 48"D x 29"H	\$1,060.00
C3S13-C4848RG-36	Cesar Rounge Table, 48"W x 48"D x 36"H	\$1,122.00
C3S13-C4848RG-36-3C	Cesar Rounge Table, 48"W x 48"D x 36"H	\$1,186.00
C3S13-C4848RG-42	Cesar Rounge Table, 48"W x 48"D x 42"H	\$1,122.00
C3S13-C4848RG-42-3C	Cesar Rounge Table, 48"W x 48"D x 42"H	\$1,186.00
C3S13-C4848S-29	Cesar Sprocket Table, 48"W x 48"D x 29"H	\$993.00
C3S13-C4848S-29-3C	Cesar Sprocket Table, 48"W x 48"D x 29"H	\$1,060.00
C3S13-C4848S-36	Cesar Sprocket Table, 48"W x 48"D x 36"H	\$1,122.00
C3S13-C4848S-36-3C	Cesar Sprocket Table, 48"W x 48"D x 36"H	\$1,186.00
C3S13-C4848S-42	Cesar Sprocket Table, 48"W x 48"D x 42"H	\$1,122.00
C3S13-C4848S-42-3C	Cesar Sprocket Table, 48"W x 48"D x 42"H	\$1,186.00
C3T20-C6060RG-29	Cesar Rounge Table, 60"W x 60"D x 29"H	\$1,448.00
C3T20-C6060RG-29-6C	Cesar Rounge Table, 60"W x 60"D x 29"H	\$1,530.00
C3T20-C6060RG-36	Cesar Rounge Table, 60"W x 60"D x 36"H	\$1,576.00
C3T20-C6060RG-36-6C	Cesar Rounge Table, 60"W x 60"D x 36"H	\$1,667.00
C3T20-C6060RG-42	Cesar Rounge Table, 60"W x 60"D x 42"H	\$1,576.00
C3T20-C6060RG-42-6C	Cesar Rounge Table, 60"W x 60"D x 42"H	\$1,667.00
C3T20-C6060S-29	Cesar Sprocket Table, 60"W x 60"D x 29"H	\$1,448.00
C3T20-C6060S-29-6C	Cesar Sprocket Table, 60"W x 60"D x 29"H	\$1,539.00
C3T20-C6060S-36	Cesar Sprocket Table, 60"W x 60"D x 36"H	\$1,576.00
C3T20-C6060S-36-6C	Cesar Sprocket Table, 60"W x 60"D x 36"H	\$1,667.00
C3T20-C6060S-42	Cesar Sprocket Table, 60"W x 60"D x 42"H	\$1,576.00
C3T20-C6060S-42-6C	Cesar Sprocket Table, 60"W x 60"D x 42"H	\$1,667.00
C4X38-C0048-29	Cesar Round Table, 48"Dia x 29"H	\$1,250.00
C4X38-C0048-29-4C	Cesar Round Table, 48"Dia x 29"H	\$1,317.00
C4X38-C0048-36	Cesar Round Table, 48"Dia x 36"H	\$1,379.00
C4X38-C0048-36-4C	Cesar Round Table, 48"Dia x 36"H	\$1,443.00
C4X38-C0048-42	Cesar Round Table, 48"Dia x 42"H	\$1,379.00
C4X38-C0048-42-4C	Cesar Round Table, 48"Dia x 42"H	\$1,443.00
C4X38-C4242-29	Cesar Sq Table, 42"W x 42"D x 29"H	\$747.00
C4X38-C4242-29-4C	Cesar Sq Table, 42"W x 42"D x 29"H	\$812.00

TOTAL•LIBRARY

INTERIORS

Model Number	General Description	Price
C4X38-C4242-36	Cesar Sq Table, 42"W x 42"D x 36"H	\$874.00
C4X38-C4242-36-4C	Cesar Sq Table, 42"W x 42"D x 36"H	\$939.00
C4X38-C4242-42	Cesar Sq Table, 42"W x 42"D x 42"H	\$874.00
C4X38-C4242-42-4C	Cesar Sq Table, 42"W x 42"D x 42"H	\$939.00
C4X38-C4242R-29	Cesar Sq Table, 42"W x 42"D x 29"H	\$796.00
C4X38-C4242R-29-4C	Cesar Sq Table, 42"W x 42"D x 29"H	\$862.00
C4X38-C4242R-36	Cesar Sq Table, 42"W x 42"D x 36"H	\$924.00
C4X38-C4242R-36-4C	Cesar Sq Table, 42"W x 42"D x 36"H	\$990.00
C4X38-C4242R-42	Cesar Sq Table, 42"W x 42"D x 42"H	\$924.00
C4X38-C4242R-42-4C	Cesar Sq Table, 42"W x 42"D x 42"H	\$990.00
C4X38-C4848-29	Cesar Sq Table, 48"W x 48"D x 29"H	\$1,250.00
C4X38-C4848-29-4C	Cesar Sq Table, 48"W x 48"D x 29"H	\$1,317.00
C4X38-C4848-36	Cesar Sq Table, 48"W x 48"D x 36"H	\$1,379.00
C4X38-C4848-36-4C	Cesar Sq Table, 48"W x 48"D x 36"H	\$1,443.00
C4X38-C4848-42	Cesar Sq Table, 48"W x 48"D x 42"H	\$1,379.00
C4X38-C4848-42-4C	Cesar Sq Table, 48"W x 48"D x 42"H	\$1,443.00
C4X38-C4848CL-29	Cesar Clover Table, 48"W x 48"D x 29"H	\$1,278.00
C4X38-C4848CL-29-4C	Cesar Clover Table, 48"W x 48"D x 29"H	\$1,367.00
C4X38-C4848CL-36	Cesar Clover Table, 48"W x 48"D x 36"H	\$1,428.00
C4X38-C4848CL-36-4C	Cesar Clover Table, 48"W x 48"D x 36"H	\$1,495.00
C4X38-C4848CL-42	Cesar Clover Table, 48"W x 48"D x 42"H	\$1,428.00
C4X38-C4848CL-42-4C	Cesar Clover Table, 48"W x 48"D x 42"H	\$1,495.00
C4X38-C4848R-29	Cesar Sq Table, 48"W x 48"D x 29"H	\$1,301.00
C4X38-C4848R-29-4C	Cesar Sq Table, 48"W x 48"D x 29"H	\$1,367.00
C4X38-C4848R-36	Cesar Sq Table, 48"W x 48"D x 36"H	\$1,428.00
C4X38-C4848R-36-4C	Cesar Sq Table, 48"W x 48"D x 36"H	\$1,495.00
C4X38-C4848R-42	Cesar Sq Table, 48"W x 48"D x 42"H	\$1,428.00
C4X38-C4848R-42-4C	Cesar Sq Table, 48"W x 48"D x 42"H	\$1,495.00
C4X44-C0054-29	Cesar Round Table, 54"Dia x 29"H	\$1,397.00
C4X44-C0054-29-4C	Cesar Round Table, 54"Dia x 29"H	\$1,462.00
C4X44-C0054-36	Cesar Round Table, 54"Dia x 36"H	\$1,524.00
C4X44-C0054-36-4C	Cesar Round Table, 54"Dia x 36"H	\$1,590.00
C4X44-C0054-42	Cesar Round Table, 54"Dia x 42"H	\$1,524.00
C4X44-C0054-42-4C	Cesar Round Table, 54"Dia x 42"H	\$1,590.00
C4X44-C0060-29	Cesar Round Table, 60"Dia x 29"H	\$1,397.00
C4X44-C0060-29-4C	Cesar Round Table, 60"Dia x 29"H	\$1,462.00
C4X44-C0060-36	Cesar Round Table, 60"Dia x 36"H	\$1,524.00
C4X44-C0060-36-4C	Cesar Round Table, 60"Dia x 36"H	\$1,590.00
C4X44-C0060-42	Cesar Round Table, 60"Dia x 42"H	\$1,524.00
C4X44-C0060-42-4C	Cesar Round Table, 60"Dia x 42"H	\$1,590.00
C4X44-C5454-29	Cesar Sq Table, 54"W x 54"D x 29"H	\$1,397.00
C4X44-C5454-29-4C	Cesar Sq Table, 54"W x 54"D x 29"H	\$1,462.00
C4X44-C5454-36	Cesar Sq Table, 54"W x 54"D x 36"H	\$1,524.00
C4X44-C5454-36-4C	Cesar Sq Table, 54"W x 54"D x 36"H	\$1,590.00
C4X44-C5454-42	Cesar Sq Table, 54"W x 54"D x 42"H	\$1,524.00
C4X44-C5454-42-4C	Cesar Sq Table, 54"W x 54"D x 42"H	\$1,590.00
C4X44-C5454CL-29	Cesar Clover Table, 54"W x 54"D x 29"H	\$1,447.00
C4X44-C5454CL-29-4C	Cesar Clover Table, 54"W x 54"D x 29"H	\$1,512.00
C4X44-C5454CL-36	Cesar Clover Table, 54"W x 54"D x 36"H	\$1,574.00
C4X44-C5454CL-36-4C	Cesar Clover Table, 54"W x 54"D x 36"H	\$1,640.00
C4X44-C5454CL-42	Cesar Clover Table, 54"W x 54"D x 42"H	\$1,574.00

TOTAL•LIBRARY

I N T E R I O R S

Model Number	General Description	Price
C4X44-C5454CL-42-4C	Cesar Clover Table, 54"W x 54"D x 42"H	\$1,640.00
C4X44-C5454R-29	Cesar Sq Table, 54"W x 54"D x 29"H	\$1,447.00
C4X44-C5454R-29-4C	Cesar Sq Table, 54"W x 54"D x 29"H	\$1,512.00
C4X44-C5454R-36	Cesar Sq Table, 54"W x 54"D x 36"H	\$1,574.00
C4X44-C5454R-36-4C	Cesar Sq Table, 54"W x 54"D x 36"H	\$1,640.00
C4X44-C5454R-42	Cesar Sq Table, 54"W x 54"D x 42"H	\$1,574.00
C4X44-C5454R-42-4C	Cesar Sq Table, 54"W x 54"D x 42"H	\$1,640.00
C4X44-C6060-29	Cesar Sq Table, 60"W x 60"D x 29"H	\$1,397.00
C4X44-C6060-29-4C	Cesar Sq Table, 60"W x 60"D x 29"H	\$1,462.00
C4X44-C6060-36	Cesar Sq Table, 60"W x 60"D x 36"H	\$1,524.00
C4X44-C6060-36-4C	Cesar Sq Table, 60"W x 60"D x 36"H	\$1,590.00
C4X44-C6060-42	Cesar Sq Table, 60"W x 60"D x 42"H	\$1,524.00
C4X44-C6060-42-4C	Cesar Sq Table, 60"W x 60"D x 42"H	\$1,590.00
C4X44-C6060CL-29	Cesar Clover Table, 60"W x 60"D x 29"H	\$1,447.00
C4X44-C6060CL-29-4C	Cesar Clover Table, 60"W x 60"D x 29"H	\$1,512.00
C4X44-C6060CL-36	Cesar Clover Table, 60"W x 60"D x 36"H	\$1,574.00
C4X44-C6060CL-36-4C	Cesar Clover Table, 60"W x 60"D x 36"H	\$1,640.00
C4X44-C6060CL-42	Cesar Clover Table, 60"W x 60"D x 42"H	\$1,574.00
C4X44-C6060CL-42-4C	Cesar Clover Table, 60"W x 60"D x 42"H	\$1,640.00
C4X44-C6060R-29	Cesar Sq Table, 60"W x 60"D x 29"H	\$1,447.00
C4X44-C6060R-29-4C	Cesar Sq Table, 60"W x 60"D x 29"H	\$1,512.00
C4X44-C6060R-36	Cesar Sq Table, 60"W x 60"D x 36"H	\$1,574.00
C4X44-C6060R-36-4C	Cesar Sq Table, 60"W x 60"D x 36"H	\$1,640.00
C4X44-C6060R-42	Cesar Sq Table, 60"W x 60"D x 42"H	\$1,574.00
C4X44-C6060R-42-4C	Cesar Sq Table, 60"W x 60"D x 42"H	\$1,640.00
CAB-C3844L	Cabana Priv Cubicle, 38"D x 44"W x 48"H, Starter	\$2,113.00
CAB-C3844LA	Cabana Priv Cubicle, 38"D x 43"W x 48"H, Adder	\$1,556.00
CAB-C3884DFL	Cabana, Priv Cubicle, DF, Starter	\$4,224.00
CAB-C3884DFLA	Cabana, Priv Cubicle, DF, Adder	\$3,486.00
CAB-C3884L	Cabana Priv Cubicle, 38"D x 84"W x 48"H, Starter	\$3,486.00
CAB-C3884LA	Cabana Priv Cubicle, 38"D x 83"W x 48"H, Adder	\$2,566.00
CBLOX-15-2-COM	Blox Soft Seating - Cylinder, Gr COM	\$182.00
CBLOX-17-14-COM	Blox Soft Seating - Cylinder, Gr COM	\$468.00
CBLOX-17-17-COM	Blox Soft Seating - Cylinder, Gr COM	\$468.00
CBLOX-17-6-COM	Blox Soft Seating - Cylinder, Gr COM	\$331.00
CBLOX-17-9-COM	Blox Soft Seating - Cylinder, Gr COM	\$399.00
CBLOX-20-17-CAT-COM	BLOX, Cylinder, 20" Dia, 17"H, /w Face, Fabric COM	\$561.00
CBLOX-20-17-COM	BLOX, Cylinder, 20" Dia, 17"H Fabric COM	\$478.00
CBLOX-36-2-COM	BLOX, Cylinder, 36" Dia, 2"H Fabric COM	\$919.00
CCB3629-18-MB-LL-H?P?A	Rubix - Cupbd Cubicle Stge 36"W x 18"D x 29"H, HPL, Mobile	\$1,591.00
CCB3629-18-MB-LL-H?P?N	Rubix - Cupbd Cubicle Stge 36"W x 18"D x 29"H, HPL, Mobile	\$1,565.00
CCB3629-18-MB-TL-H?P?A	Rubix - Cupbd Cubicle Stge 36"W x 18"D x 29"H, TFL Cab, HPL doors, Mobile	\$1,388.00
CCB3629-18-MB-TL-H?P?N	Rubix - Cupbd Cubicle Stge 36"W x 18"D x 29"H, TFL Cab, HPL doors, Mobile	\$1,364.00
CCB3629-18-MB-TT-H?P?A	Rubix - Cupbd Cubicle Stge 36"W x 18"D x 29"H, Mobile	\$1,267.00
CCB3629-18-MB-TT-H?P?N	Rubix - Cupbd Cubicle Stge 36"W x 18"D x 29"H, Mobile	\$1,242.00
CCB3629-24-MB-LL-H?P?A	Rubix - Cupbd Cubicle Stge 36"W x 24"D x 29"H, HPL, Mobile	\$1,689.00
CCB3629-24-MB-LL-H?P?N	Rubix - Cupbd Cubicle Stge 36"W x 24"D x 29"H, HPL, Mobile	\$1,661.00
CCB3629-24-MB-TL-H?P?A	Rubix - Cupbd Cubicle Stge 36"W x 24"D x 29"H, TFL Cab, HPL doors, Mobile	\$1,442.00
CCB3629-24-MB-TL-H?P?N	Rubix - Cupbd Cubicle Stge 36"W x 24"D x 29"H, TFL Cab, HPL doors, Mobile	\$1,418.00
CCB3629-24-MB-TT-H?P?A	Rubix - Cupbd Cubicle Stge 36"W x 24"D x 29"H, Mobile	\$1,316.00
CCB3629-24-MB-TT-H?P?N	Rubix - Cupbd Cubicle Stge 36"W x 24"D x 29"H, Mobile	\$1,288.00

TOTAL•LIBRARY

I N T E R I O R S

Model Number	General Description	Price
CCB3636-18-MB-LL-H?P?A	Rubix - Cupbd Cubicle Stge 36"W x 18"D x 36"H, HPL, Mobile	\$1,792.00
CCB3636-18-MB-LL-H?P?N	Rubix - Cupbd Cubicle Stge 36"W x 18"D x 36"H, HPL, Mobile	\$1,767.00
CCB3636-18-MB-TL-H?P?A	Rubix - Cupbd Cubicle Stge 36"W x 18"D x 36"H, TFL Cab, HPL doors, Mobile	\$1,543.00
CCB3636-18-MB-TL-H?P?N	Rubix - Cupbd Cubicle Stge 36"W x 18"D x 36"H, TFL Cab, HPL doors, Mobile	\$1,517.00
CCB3636-18-MB-TT-H?P?A	Rubix - Cupbd Cubicle Stge 36"W x 18"D x 36"H, Mobile	\$1,407.00
CCB3636-18-MB-TT-H?P?N	Rubix - Cupbd Cubicle Stge 36"W x 18"D x 36"H, Mobile	\$1,381.00
CCB3636-24-MB-LL-H?P?A	Rubix - Cupbd Cubicle Stge 36"W x 24"D x 36"H, HPL, Mobile	\$1,915.00
CCB3636-24-MB-LL-H?P?N	Rubix - Cupbd Cubicle Stge 36"W x 24"D x 36"H, HPL, Mobile	\$1,888.00
CCB3636-24-MB-TL-H?P?A	Rubix - Cupbd Cubicle Stge 36"W x 24"D x 36"H, TFL Cab, HPL doors, Mobile	\$1,561.00
CCB3636-24-MB-TL-H?P?N	Rubix - Cupbd Cubicle Stge 36"W x 24"D x 36"H, TFL Cab, HPL doors, Mobile	\$1,536.00
CCB3636-24-MB-TT-H?P?A	Rubix - Cupbd Cubicle Stge 36"W x 24"D x 36"H, Mobile	\$1,423.00
CCB3636-24-MB-TT-H?P?N	Rubix - Cupbd Cubicle Stge 36"W x 24"D x 36"H, Mobile	\$1,398.00
CCB3642-18-MB-LL-H?P?A	Rubix - Cupbd Cubicle Stge 36"W x 18"D x 42"H, HPL, Mobile	\$2,004.00
CCB3642-18-MB-LL-H?P?N	Rubix - Cupbd Cubicle Stge 36"W x 18"D x 42"H, HPL, Mobile	\$1,980.00
CCB3642-18-MB-TL-H?P?A	Rubix - Cupbd Cubicle Stge 36"W x 18"D x 42"H, TFL Cab, HPL doors, Mobile	\$1,632.00
CCB3642-18-MB-TL-H?P?N	Rubix - Cupbd Cubicle Stge 36"W x 18"D x 42"H, TFL Cab, HPL doors, Mobile	\$1,606.00
CCB3642-18-MB-TT-H?P?A	Rubix - Cupbd Cubicle Stge 36"W x 18"D x 42"H, Mobile	\$1,486.00
CCB3642-18-MB-TT-H?P?N	Rubix - Cupbd Cubicle Stge 36"W x 18"D x 42"H, Mobile	\$1,461.00
CCB3642-24-MB-LL-H?P?A	Rubix - Cupbd Cubicle Stge 36"W x 24"D x 42"H, HPL, Mobile	\$2,255.00
CCB3642-24-MB-LL-H?P?N	Rubix - Cupbd Cubicle Stge 36"W x 24"D x 42"H, HPL, Mobile	\$2,228.00
CCB3642-24-MB-TL-H?P?A	Rubix - Cupbd Cubicle Stge 36"W x 24"D x 42"H, TFL Cab, HPL doors, Mobile	\$1,711.00
CCB3642-24-MB-TL-H?P?N	Rubix - Cupbd Cubicle Stge 36"W x 24"D x 42"H, TFL Cab, HPL doors, Mobile	\$1,687.00
CCB3642-24-MB-TT-H?P?A	Rubix - Cupbd Cubicle Stge 36"W x 24"D x 42"H, Mobile	\$1,559.00
CCB3642-24-MB-TT-H?P?N	Rubix - Cupbd Cubicle Stge 36"W x 24"D x 42"H, Mobile	\$1,533.00
CCB3672-24-MB-LL-H?P?A	Rubix - Cupbd Cubicle Stge 36"W x 24"D x 72"H, HPL, Mobile	\$3,106.00
CCB3672-24-MB-LL-H?P?N	Rubix - Cupbd Cubicle Stge 36"W x 24"D x 72"H, HPL, Mobile	\$3,080.00
CCB3672-24-MB-TL-H?P?A	Rubix - Cupbd Cubicle Stge 36"W x 24"D x 72"H, TFL Cab, HPL doors, Mobile	\$2,084.00
CCB3672-24-MB-TL-H?P?N	Rubix - Cupbd Cubicle Stge 36"W x 24"D x 72"H, TFL Cab, HPL doors, Mobile	\$2,057.00
CCB3672-24-MB-TT-H?P?A	Rubix - Cupbd Cubicle Stge 36"W x 24"D x 72"H, Mobile	\$1,898.00
CCB3672-24-MB-TT-H?P?N	Rubix - Cupbd Cubicle Stge 36"W x 24"D x 72"H, Mobile	\$1,872.00
CCB4829-18-MB-LL-H?P?A	Rubix - Cupbd Cubicle Stge 48"W x 18"D x 29"H, HPL, Mobile	\$1,852.00
CCB4829-18-MB-LL-H?P?N	Rubix - Cupbd Cubicle Stge 48"W x 18"D x 29"H, HPL, Mobile	\$1,826.00
CCB4829-18-MB-TL-H?P?A	Rubix - Cupbd Cubicle Stge 48"W x 18"D x 29"H, TFL Cab, HPL doors, Mobile	\$1,654.00
CCB4829-18-MB-TL-H?P?N	Rubix - Cupbd Cubicle Stge 48"W x 18"D x 29"H, TFL Cab, HPL doors, Mobile	\$1,626.00
CCB4829-18-MB-TT-H?P?A	Rubix - Cupbd Cubicle Stge 48"W x 18"D x 29"H, Mobile	\$1,538.00
CCB4829-18-MB-TT-H?P?N	Rubix - Cupbd Cubicle Stge 48"W x 18"D x 29"H, Mobile	\$1,512.00
CCB4829-24-MB-LL-H?P?A	Rubix - Cupbd Cubicle Stge 48"W x 24"D x 29"H, HPL, Mobile	\$2,044.00
CCB4829-24-MB-LL-H?P?N	Rubix - Cupbd Cubicle Stge 48"W x 24"D x 29"H, HPL, Mobile	\$2,018.00
CCB4829-24-MB-TL-H?P?A	Rubix - Cupbd Cubicle Stge 48"W x 24"D x 29"H, TFL Cab, HPL doors, Mobile	\$1,731.00
CCB4829-24-MB-TL-H?P?N	Rubix - Cupbd Cubicle Stge 48"W x 24"D x 29"H, TFL Cab, HPL doors, Mobile	\$1,706.00
CCB4829-24-MB-TT-H?P?A	Rubix - Cupbd Cubicle Stge 48"W x 24"D x 29"H, Mobile	\$1,611.00
CCB4829-24-MB-TT-H?P?N	Rubix - Cupbd Cubicle Stge 48"W x 24"D x 29"H, Mobile	\$1,584.00
CCB4836-18-MB-LL-H?P?A	Rubix - Cupbd Cubicle Stge 48"W x 18"D x 36"H, HPL, Mobile	\$2,284.00
CCB4836-18-MB-LL-H?P?N	Rubix - Cupbd Cubicle Stge 48"W x 18"D x 36"H, HPL, Mobile	\$2,258.00
CCB4836-18-MB-TL-H?P?A	Rubix - Cupbd Cubicle Stge 48"W x 18"D x 36"H, TFL Cab, HPL doors, Mobile	\$1,830.00
CCB4836-18-MB-TL-H?P?N	Rubix - Cupbd Cubicle Stge 48"W x 18"D x 36"H, TFL Cab, HPL doors, Mobile	\$1,805.00
CCB4836-18-MB-TT-H?P?A	Rubix - Cupbd Cubicle Stge 48"W x 18"D x 36"H, Mobile	\$1,704.00
CCB4836-18-MB-TT-H?P?N	Rubix - Cupbd Cubicle Stge 48"W x 18"D x 36"H, Mobile	\$1,676.00
CCB4836-24-MB-LL-H?P?A	Rubix - Cupbd Cubicle Stge 48"W x 24"D x 36"H, HPL, Mobile	\$2,471.00
CCB4836-24-MB-LL-H?P?N	Rubix - Cupbd Cubicle Stge 48"W x 24"D x 36"H, HPL, Mobile	\$2,446.00
CCB4836-24-MB-TL-H?P?A	Rubix - Cupbd Cubicle Stge 48"W x 24"D x 36"H, TFL Cab, HPL doors, Mobile	\$1,937.00

Model Number	General Description	Price
CCB4836-24-MB-TL-H?P?N	Rubix - Cupbd Cubicle Stge 48"W x 24"D x 36"H, TFL Cab, HPL doors, Mobile	\$1,912.00
CCB4836-24-MB-TT-H?P?A	Rubix - Cupbd Cubicle Stge 48"W x 24"D x 36"H, Mobile	\$1,804.00
CCB4836-24-MB-TT-H?P?N	Rubix - Cupbd Cubicle Stge 48"W x 24"D x 36"H, Mobile	\$1,777.00
CCB4842-18-MB-LL-H?P?A	Rubix - Cupbd Cubicle Stge 48"W x 18"D x 42"H, HPL, Mobile	\$2,475.00
CCB4842-18-MB-LL-H?P?N	Rubix - Cupbd Cubicle Stge 48"W x 18"D x 42"H, HPL, Mobile	\$2,449.00
CCB4842-18-MB-TL-H?P?A	Rubix - Cupbd Cubicle Stge 48"W x 18"D x 42"H, TFL Cab, HPL doors, Mobile	\$1,912.00
CCB4842-18-MB-TL-H?P?N	Rubix - Cupbd Cubicle Stge 48"W x 18"D x 42"H, TFL Cab, HPL doors, Mobile	\$1,885.00
CCB4842-18-MB-TT-H?P?A	Rubix - Cupbd Cubicle Stge 48"W x 18"D x 42"H, Mobile	\$1,778.00
CCB4842-18-MB-TT-H?P?N	Rubix - Cupbd Cubicle Stge 48"W x 18"D x 42"H, Mobile	\$1,752.00
CCB4842-24-MB-LL-H?P?A	Rubix - Cupbd Cubicle Stge 48"W x 24"D x 42"H, HPL, Mobile	\$2,732.00
CCB4842-24-MB-LL-H?P?N	Rubix - Cupbd Cubicle Stge 48"W x 24"D x 42"H, HPL, Mobile	\$2,707.00
CCB4842-24-MB-TL-H?P?A	Rubix - Cupbd Cubicle Stge 48"W x 24"D x 42"H, TFL Cab, HPL doors, Mobile	\$2,041.00
CCB4842-24-MB-TL-H?P?N	Rubix - Cupbd Cubicle Stge 48"W x 24"D x 42"H, TFL Cab, HPL doors, Mobile	\$2,016.00
CCB4842-24-MB-TT-H?P?A	Rubix - Cupbd Cubicle Stge 48"W x 24"D x 42"H, Mobile	\$1,899.00
CCB4842-24-MB-TT-H?P?N	Rubix - Cupbd Cubicle Stge 48"W x 24"D x 42"H, Mobile	\$1,873.00
CDDF-3724-48-L	Cascade Display /w Multimedia shelves, HPL	\$2,100.00
CDDF-3724-48-M	Cascade Display /w Multimedia shelves, Maple	\$2,295.00
CDDF-3724-48-O	Cascade Display /w Multimedia shelves, Oak	\$2,197.00
CESCC-C3450-I-29/46	Cirrus eSports Console, Cab Bk, curved, 34"D x 49.6875"W x 29/46"H, Convex wksurf	\$4,892.00
CESCC-C4044V-L-29/46	Cirrus eSports Console, Cab Bk, 40"D x 44"W x 29/46"H, Concave wksurf	\$2,736.00
CESCC-C4044X-L-29/46	Cirrus eSports Console, Cab Bk, 40"D x 44"W x 29/46"H, Convex wksurf	\$2,736.00
CESPC-C3444V-L-29/46	Cirrus eSports Console, panel Bk, 33.25"D x 44.25"W x 29/46"H, Concave wksurf	\$1,952.00
CESPC-C3444X-L-29/46	Cirrus eSports Console, panel Bk, 33.25"D x 44.25"W x 29/46"H, Convex wksurf	\$1,952.00
CL0042T-29	Charleston Table 42" Dia. x 29"H	\$1,687.00
CL0048T-29	Charleston Table 48" Dia. x 29"H	\$1,701.00
CL0060-RCW	Charleston Radius Carrel wksurf 57" Dia.	\$1,472.00
CL096HC	Charleston Full Hex Carrel 96" Dia. X 48"H	\$8,448.00
CL096HHC	Charleston Half Hex Carrel 96" Dia. X 48"H	\$5,634.00
CL2024DS	Charleston Dictionary St& 20"D X 24"W	\$2,714.00
CL2424AS	Charleston Atlas St& 24"D X 24"W	\$4,209.00
CL2430DSC	Charleston Carrel DF Starter 48"D X 30"W	\$3,584.00
CL2436CT-29	Charleston Carrel Table 24"D x 36"W x 29"H	\$1,653.00
CL2472CT-29	Charleston Carrel Table 24"D x 72"W x 29"H	\$2,170.00
CL2836DSC	Charleston Carrel DF Starter 60"D X 36"W	\$4,676.00
CL2836DSCA	Charleston Carrel DF Adder 60"D X 35"W	\$3,169.00
CL2836QC	Charleston Quad Carrel 72"D X 72"W	\$8,393.00
CL2836SC	Charleston Carrel SF Starter 30"D X 36"W	\$2,826.00
CL2836SCA	Charleston Carrel SF Adder 30"D X 35"W	\$1,969.00
CL2848DSC	Charleston Carrel DF Starter 60"D X 50"W	\$5,058.00
CL2848DSCA	Charleston Carrel DF Adder 60"D X 49"W	\$3,599.00
CL2848QC	Charleston Quad Carrel 99"D X 99"W	\$9,907.00
CL2848SC	Charleston Carrel SF Starter 30"D X 50"W	\$3,153.00
CL2848SCA	Charleston Carrel SF Adder 30"D X 49"W	\$2,358.00
CL3036CT-29	Charleston Carrel Table 30"D x 36"W x 29"H	\$1,804.00
CL3060CT-29	Charleston Carrel Table 30"D x 60"W x 29"H	\$1,980.00
CL3060T-29	Charleston Table 30"W x 60"L x 29"H	\$1,572.00
CL3072CT-29	Charleston Carrel Table 30"D x 72"W x 29"H	\$2,158.00
CL3136DOCT	Charleston On-Line Catalog Table DF Starter 60"D X 36"W	\$4,562.00
CL3136DOCTA	Charleston On-Line Catalog Table DF Adder 60"D X 35"W	\$3,169.00
CL3136SOCT	Charleston On-Line Catalog Table SF Starter 30"D X 36"W	\$2,769.00
CL3136SOCTA	Charleston On-Line Catalog Table SF Adder 30"D X 35"W	\$1,969.00

Model Number	General Description	Price
CL3150DOCT	Charleston On-Line Catalog Table DF Starter 60"D X 50"W	\$4,946.00
CL3150DOCTA	Charleston On-Line Catalog Table DF Adder 60"D X 49"W	\$3,599.00
CL3150SOCT	Charleston On-Line Catalog Table SF Starter 30"D X 50"W	\$3,093.00
CL3150SOCTA	Charleston On-Line Catalog Table SF Adder 30"D X 49"W	\$2,358.00
CL3636T-29	Charleston Table 36"W x 36"L x 29"H	\$1,587.00
CL3660T-29	Charleston Table 36"W x 60"L x 29"H	\$1,669.00
CL3672T-29	Charleston Table 36"W x 72"L x 29"H	\$1,949.00
CL4242T-29	Charleston Table 42"W x 42"L x 29"H	\$1,587.00
CL4260T-29	Charleston Table 42"W x 60"L x 29"H	\$1,853.00
CL4272T-29	Charleston Table 42"W x 72"L x 29"H	\$2,018.00
CL4848T-29	Charleston Table 48"W x 48"L x 29"H	\$1,603.00
CLP3060T-29	Charleston Panel End Table 30"W x 60"L x 29"H	\$2,994.00
CLP3072T-29	Charleston Panel End Table 30"W x 72"L x 29"H	\$2,129.00
CLP3072T-42	Charleston Panel End Table 30"W x 72"L x 42"H	\$2,335.00
CLP3660T-29	Charleston Panel End Table 36"W x 60"L x 29"H	\$3,038.00
CLP3672T-29	Charleston Panel End Table 36"W x 72"L x 29"H	\$2,335.00
CLP3690T-29	Charleston Panel End Table 36"W x 90"L x 29"H	\$3,195.00
CLP4260T-29	Charleston Panel End Table 42"W x 60"L x 29"H	\$3,060.00
CLP4272T-29	Charleston Panel End Table 42"W x 72"L x 29"H	\$3,292.00
CLP4290T-29	Charleston Panel End Table 42"W x 90"L x 29"H	\$3,328.00
CLP4860T-29	Charleston Panel End Table 48"W x 60"L x 29"H	\$3,346.00
CLP4872T-29	Charleston Panel End Table 48"W x 72"L x 29"H	\$3,426.00
CLP4890T-29	Charleston Panel End Table 48"W x 90"L x 29"H	\$3,542.00
CR-16A	Carlo Stool, Wood Seat	\$304.00
CR-16C-COM	Carlo Stool, Uph Seat - Gr COM	\$337.00
CR-18A	Carlo Stool, Wood Seat	\$304.00
CR-18A-MOB	Carlo Mobile Stool, Wood Seat	\$355.00
CR-18C-COM	Carlo Stool, Uph Seat - Gr COM	\$337.00
CR-18C-MOB-COM	Carlo Mobile Stool, Uph Seat - Gr COM	\$382.00
CRS-25A	Carlo Tall Stool, Wood Seat	\$398.00
CRS-25C-COM	Carlo Tall Stool, Uph Seat - COM Gr	\$423.00
CRS-31A	Carlo Tall Stool, Wood Seat	\$423.00
CRS-31C-COM	Carlo Tall Stool, Uph Seat - COM Gr	\$458.00
CS-C24110-90CRV-29-FHM	Cirrus Table, Curved, 110" Width, 24" Returns, 29"H, Lam top & panels, PVC edges	\$5,715.00
CS-C24110-90CRV-36-FHM	Cirrus Table, Curved, 110" Width, 24" Returns, 36"H, Lam top & panels, PVC edges	\$5,715.00
CS-C24110-90CRV-42-FHM	Cirrus Table, Curved, 110" Width, 24" Returns, 42"H, Lam top & panels, PVC edges	\$5,715.00
CS-C2436L-29-SHM	Cirrus Table 24"W x 36"L x 29"H	\$1,409.00
CS-C2436L-36-FHM	Cirrus Table, Rectangle, 24"D x 36"L x 36"H, Lam top & panels, PVC edges, pdr coat steel frame	\$1,487.00
CS-C2436L-42-FHM	Cirrus Table, Rectangle, 24"D x 36"L x 42"H, Lam top & panels, PVC edges, pdr coat steel frame	\$1,511.00
CS-C2436SR2L-29-SHM	Cirrus Table, Scalloped top, 24"D x 36"L x 29"H	\$1,448.00
CS-C2442L-29-SHM	Cirrus Table 24"W x 42"L x 29"H	\$1,466.00
CS-C2442L-36-FHM	Cirrus Table, Rectangle, 24"D x 42"L x 36"H, Lam top & panels, PVC edges, pdr coat steel frame	\$1,566.00
CS-C2442L-42-FHM	Cirrus Table, Rectangle, 24"D x 42"L x 42"H, Lam top & panels, PVC edges, pdr coat steel frame	\$1,589.00
CS-C2442SR2L-29-SHM	Cirrus Table, Scalloped top, 24"D x 42"L x 29"H	\$1,505.00
CS-C2448L-29-SHM	Cirrus Table 24"W x 48"L x 29"H	\$1,496.00
CS-C2448L-36-FHM	Cirrus Table, Rectangle, 24"D x 48"L x 36"H, Lam top & panels, PVC edges, pdr coat steel frame	\$1,644.00
CS-C2448L-42-FHM	Cirrus Table, Rectangle, 24"D x 48"L x 42"H, Lam top & panels, PVC edges, pdr coat steel frame	\$1,667.00
CS-C2448SR2L-29-SHM	Cirrus Table, Scalloped top, 24"D x 48"L x 29"H	\$1,536.00
CS-C2460L-29-SHM	Cirrus Table 24"W x 60"L x 29"H	\$1,573.00
CS-C2460L-36-FHM	Cirrus Table, Rectangle, 24"D x 60"L x 36"H, Lam top & panels, PVC edges, pdr coat steel frame	\$1,722.00
CS-C2460L-42-FHM	Cirrus Table, Rectangle, 24"D x 60"L x 42"H, Lam top & panels, PVC edges, pdr coat steel frame	\$1,783.00

Model Number	General Description	Price
CS-C2460SR2L-29-SHM	Cirrus Table, Scalloped top, 24"D x 60"L x 29"H	\$1,613.00
CS-C2472L-29-SHM	Cirrus Table 24"W x 72"L x 29"H	\$1,658.00
CS-C2472L-36-FHM	Cirrus Table, Rectangle, 24"D x 72"L x 36"H, Lam top & panels, PVC edges, pdr coat steel frame	\$1,768.00
CS-C2472L-42-FHM	Cirrus Table, Rectangle, 24"D x 72"L x 42"H, Lam top & panels, PVC edges, pdr coat steel frame	\$1,886.00
CS-C2472SR2L-29-SHM	Cirrus Table, Scalloped top, 24"D x 72"L x 29"H	\$1,697.00
CS-C2496-60CRV-29	Cirrus Table, Curved, 96" Width, 24" Returns, 29"H, Lam top & panels, PVC edges	\$5,490.00
CS-C2496-60CRV-36	Cirrus Table, Curved, 96" Width, 24" Returns, 36"H, Lam top & panels, PVC edges	\$5,715.00
CS-C2496-60CRV-42	Cirrus Table, Curved, 96" Width, 24" Returns, 42"H, Lam top & panels, PVC edges	\$5,715.00
CS-C3036L-29-SHM	Cirrus Table 30"W x 36"L x 29"H	\$1,436.00
CS-C3036L-36-FHM	Cirrus Table, Rectangle, 30"D x 36"L x 36"H, Lam top & panels, PVC edges, pdr coat steel frame	\$1,566.00
CS-C3036L-42-FHM	Cirrus Table, Rectangle, 30"D x 36"L x 42"H, Lam top & panels, PVC edges, pdr coat steel frame	\$1,589.00
CS-C3036SR2L-29-SHM	Cirrus Table, Scalloped top, 30"D x 36"L x 29"H	\$1,475.00
CS-C3042L-29-SHM	Cirrus Table 30"W x 42"L x 29"H	\$1,532.00
CS-C3042L-36-FHM	Cirrus Table, Rectangle, 30"D x 42"L x 36"H, Lam top & panels, PVC edges, pdr coat steel frame	\$1,644.00
CS-C3042L-42-FHM	Cirrus Table, Rectangle, 30"D x 42"L x 42"H, Lam top & panels, PVC edges, pdr coat steel frame	\$1,667.00
CS-C3042SR2L-29-SHM	Cirrus Table, Scalloped top, 30"D x 42"L x 29"H	\$1,571.00
CS-C3048L-29-SHM	Cirrus Table 30"W x 48"L x 29"H	\$1,532.00
CS-C3048L-36-FHM	Cirrus Table, Rectangle, 30"D x 48"L x 36"H, Lam top & panels, PVC edges, pdr coat steel frame	\$1,722.00
CS-C3048L-42-FHM	Cirrus Table, Rectangle, 30"D x 48"L x 42"H, Lam top & panels, PVC edges, pdr coat steel frame	\$1,746.00
CS-C3048SR2L-29-SHM	Cirrus Table, Scalloped top, 30"D x 48"L x 29"H	\$1,571.00
CS-C3060L-29-SHM	Cirrus Table 30"W x 60"L x 29"H	\$1,618.00
CS-C3060L-36-FHM	Cirrus Table, Rectangle, 30"D x 60"L x 36"H, Lam top & panels, PVC edges, pdr coat steel frame	\$1,762.00
CS-C3060L-42-FHM	Cirrus Table, Rectangle, 30"D x 60"L x 42"H, Lam top & panels, PVC edges, pdr coat steel frame	\$1,822.00
CS-C3060SR2L-29-SHM	Cirrus Table, Scalloped top, 30"D x 60"L x 29"H	\$1,658.00
CS-C3072L-29-SHM	Cirrus Table 30"W x 72"L x 29"H	\$1,719.00
CS-C3072L-36-FHM	Cirrus Table, Rectangle, 30"D x 72"L x 36"H, Lam top & panels, PVC edges, pdr coat steel frame	\$1,807.00
CS-C3072L-42-FHM	Cirrus Table, Rectangle, 30"D x 72"L x 42"H, Lam top & panels, PVC edges, pdr coat steel frame	\$1,926.00
CS-C3072SR2L-29-SHM	Cirrus Table, Scalloped top, 30"D x 72"L x 29"H	\$1,759.00
CS-E2436V-29-SHM	Cirrus Table 24"W x 36"L x 29"H	\$1,515.00
CS-E2442V-29-SHM	Cirrus Table 24"W x 42"L x 29"H	\$1,588.00
CS-E2448V-29-SHM	Cirrus Table 24"W x 48"L x 29"H	\$1,596.00
CS-E2460V-29-SHM	Cirrus Table 24"W x 60"L x 29"H	\$1,672.00
CS-E2472V-29-SHM	Cirrus Table 24"W x 72"L x 29"H	\$1,756.00
CS-E3036V-29-SHM	Cirrus Table 30"W x 36"L x 29"H	\$1,543.00
CS-E3042V-29-SHM	Cirrus Table 30"W x 42"L x 29"H	\$1,615.00
CS-E3048V-29-SHM	Cirrus Table 30"W x 48"L x 29"H	\$1,633.00
CS-E3060V-29-SHM	Cirrus Table 30"W x 60"L x 29"H	\$1,719.00
CS-E3072V-29-SHM	Cirrus Table 30"W x 72"L x 29"H	\$1,821.00
CS2FSL3672-24-MB-LL-H?P?A	Rubix Cupbd & Lateral File Draw 36"W x 24"D x 72"H, HPL, Mobile	\$2,849.00
CS2FSL3672-24-MB-LL-H?P?N	Rubix Cupbd & Lateral File Draw 36"W x 24"D x 72"H, HPL, Mobile	\$2,823.00
CS2FSL3672-24-MB-TL-H?P?A	Rubix Cupbd & Lateral File Draw 36"W x 24"D x 72"H, TFL Cab, HPL doors & Draws, Mobile	\$2,255.00
CS2FSL3672-24-MB-TL-H?P?N	Rubix Cupbd & Lateral File Draw 36"W x 24"D x 72"H, TFL Cab, HPL doors & Draws, Mobile	\$2,228.00
CS2FSL3672-24-MB-TT-H?P?A	Rubix Cupbd & Lateral File Draw 36"W x 24"D x 72"H, Mobile	\$2,115.00
CS2FSL3672-24-MB-TT-H?P?N	Rubix Cupbd & Lateral File Draw 36"W x 24"D x 72"H, Mobile	\$2,090.00
CS2FSL6036-18-MB-LL-H?P?A	Rubix - Cupbd & File Draws Credz 60"W x 18"D x 36"H, HPL, Mobile	\$2,394.00
CS2FSL6036-18-MB-LL-H?P?N	Rubix - Cupbd & File Draws Credz 60"W x 18"D x 36"H, HPL, Mobile	\$2,366.00
CS2FSL6036-18-MB-TL-H?P?A	Rubix - Cupbd & File Draws Credz 60"W x 18"D x 36"H, TFL Cab, HPL doors & Draws, Mobile	\$2,324.00
CS2FSL6036-18-MB-TL-H?P?N	Rubix - Cupbd & File Draws Credz 60"W x 18"D x 36"H, TFL Cab, HPL doors & Draws, Mobile	\$2,298.00
CS2FSL6036-18-MB-TT-H?P?A	Rubix - Cupbd & File Draws Credz 60"W x 18"D x 36"H, Mobile	\$1,940.00
CS2FSL6036-18-MB-TT-H?P?N	Rubix - Cupbd & File Draws Credz 60"W x 18"D x 36"H, Mobile	\$1,914.00
CS2FSL6036-24-MB-LL-H?P?A	Rubix - Cupbd & File Draws Credz 60"W x 24"D x 36"H, HPL, Mobile	\$2,554.00

Model Number	General Description	Price
CS2FSL6036-24-MB-LL-H?P?N	Rubix - Cupbd & File Draws Credz 60"W x 24"D x 36"H, HPL, Mobile	\$2,528.00
CS2FSL6036-24-MB-TL-H?P?A	Rubix - Cupbd & File Draws Credz 60"W x 24"D x 36"H, TFL Cab, HPL doors & Draws, Mobile	\$2,398.00
CS2FSL6036-24-MB-TL-H?P?N	Rubix - Cupbd & File Draws Credz 60"W x 24"D x 36"H, TFL Cab, HPL doors & Draws, Mobile	\$2,374.00
CS2FSL6036-24-MB-TT-H?P?A	Rubix - Cupbd & File Draws Credz 60"W x 24"D x 36"H, Mobile	\$2,002.00
CS2FSL6036-24-MB-TT-H?P?N	Rubix - Cupbd & File Draws Credz 60"W x 24"D x 36"H, Mobile	\$1,975.00
CS2FSL7236-18-MB-LL-H?P?A	Rubix - Cupbd & File Draws Credz 72"W x 18"D x 36"H, HPL, Mobile	\$2,685.00
CS2FSL7236-18-MB-LL-H?P?N	Rubix - Cupbd & File Draws Credz 72"W x 18"D x 36"H, HPL, Mobile	\$2,656.00
CS2FSL7236-18-MB-TL-H?P?A	Rubix - Cupbd & File Draws Credz 72"W x 18"D x 36"H, TFL Cab, HPL doors & Draws, Mobile	\$2,471.00
CS2FSL7236-18-MB-TL-H?P?N	Rubix - Cupbd & File Draws Credz 72"W x 18"D x 36"H, TFL Cab, HPL doors & Draws, Mobile	\$2,446.00
CS2FSL7236-18-MB-TT-H?P?A	Rubix - Cupbd & File Draws Credz 72"W x 18"D x 36"H, Mobile	\$2,063.00
CS2FSL7236-18-MB-TT-H?P?N	Rubix - Cupbd & File Draws Credz 72"W x 18"D x 36"H, Mobile	\$2,036.00
CS2FSL7236-24-MB-LL-H?P?A	Rubix - Cupbd & File Draws Credz 72"W x 24"D x 36"H, HPL, Mobile	\$2,909.00
CS2FSL7236-24-MB-LL-H?P?N	Rubix - Cupbd & File Draws Credz 72"W x 24"D x 36"H, HPL, Mobile	\$2,883.00
CS2FSL7236-24-MB-TL-H?P?A	Rubix - Cupbd & File Draws Credz 72"W x 24"D x 36"H, TFL Cab, HPL doors & Draws, Mobile	\$2,616.00
CS2FSL7236-24-MB-TL-H?P?N	Rubix - Cupbd & File Draws Credz 72"W x 24"D x 36"H, TFL Cab, HPL doors & Draws, Mobile	\$2,590.00
CS2FSL7236-24-MB-TT-H?P?A	Rubix - Cupbd & File Draws Credz 72"W x 24"D x 36"H, Mobile	\$2,185.00
CS2FSL7236-24-MB-TT-H?P?N	Rubix - Cupbd & File Draws Credz 72"W x 24"D x 36"H, Mobile	\$2,158.00
CS3629-18-MB-LL-H?P?A	Rubix - Cupbd Stge 36"W x 18"D x 29"H, HPL, Mobile	\$1,501.00
CS3629-18-MB-LL-H?P?N	Rubix - Cupbd Stge 36"W x 18"D x 29"H, HPL, Mobile	\$1,476.00
CS3629-18-MB-TL-H?P?A	Rubix - Cupbd Stge 36"W x 18"D x 29"H, TFL Cab, HPL doors, Mobile	\$1,113.00
CS3629-18-MB-TL-H?P?N	Rubix - Cupbd Stge 36"W x 18"D x 29"H, TFL Cab, HPL doors, Mobile	\$1,089.00
CS3629-18-MB-TT-H?P?A	Rubix - Cupbd Stge 36"W x 18"D x 29"H, Mobile	\$1,006.00
CS3629-18-MB-TT-H?P?N	Rubix - Cupbd Stge 36"W x 18"D x 29"H, Mobile	\$977.00
CS3629-24-MB-LL-H?P?A	Rubix - Cupbd Stge 36"W x 24"D x 29"H, HPL, Mobile	\$1,598.00
CS3629-24-MB-LL-H?P?N	Rubix - Cupbd Stge 36"W x 24"D x 29"H, HPL, Mobile	\$1,573.00
CS3629-24-MB-TL-H?P?A	Rubix - Cupbd Stge 36"W x 24"D x 29"H, TFL Cab, HPL doors, Mobile	\$1,401.00
CS3629-24-MB-TL-H?P?N	Rubix - Cupbd Stge 36"W x 24"D x 29"H, TFL Cab, HPL doors, Mobile	\$1,375.00
CS3629-24-MB-TT-H?P?A	Rubix - Cupbd Stge 36"W x 24"D x 29"H, Mobile	\$1,263.00
CS3629-24-MB-TT-H?P?N	Rubix - Cupbd Stge 36"W x 24"D x 29"H, Mobile	\$1,237.00
CS3636-18-MB-LL-H?P?A	Rubix - Cupbd Stge 36"W x 18"D x 36"H, HPL, Mobile	\$1,693.00
CS3636-18-MB-LL-H?P?N	Rubix - Cupbd Stge 36"W x 18"D x 36"H, HPL, Mobile	\$1,667.00
CS3636-18-MB-TL-H?P?A	Rubix - Cupbd Stge 36"W x 18"D x 36"H, TFL Cab, HPL doors, Mobile	\$1,492.00
CS3636-18-MB-TL-H?P?N	Rubix - Cupbd Stge 36"W x 18"D x 36"H, TFL Cab, HPL doors, Mobile	\$1,465.00
CS3636-18-MB-TT-H?P?A	Rubix - Cupbd Stge 36"W x 18"D x 36"H, Mobile	\$1,346.00
CS3636-18-MB-TT-H?P?N	Rubix - Cupbd Stge 36"W x 18"D x 36"H, Mobile	\$1,318.00
CS3636-24-MB-LL-H?P?A	Rubix - Cupbd Stge 36"W x 24"D x 36"H, HPL, Mobile	\$1,815.00
CS3636-24-MB-LL-H?P?N	Rubix - Cupbd Stge 36"W x 24"D x 36"H, HPL, Mobile	\$1,789.00
CS3636-24-MB-TL-H?P?A	Rubix - Cupbd Stge 36"W x 24"D x 36"H, TFL Cab, HPL doors, Mobile	\$1,550.00
CS3636-24-MB-TL-H?P?N	Rubix - Cupbd Stge 36"W x 24"D x 36"H, TFL Cab, HPL doors, Mobile	\$1,523.00
CS3636-24-MB-TT-H?P?A	Rubix - Cupbd Stge 36"W x 24"D x 36"H, Mobile	\$1,398.00
CS3636-24-MB-TT-H?P?N	Rubix - Cupbd Stge 36"W x 24"D x 36"H, Mobile	\$1,370.00
CS3642-18-MB-LL-H?P?A	Rubix - Cupbd Stge 36"W x 18"D x 42"H, HPL, Mobile	\$1,905.00
CS3642-18-MB-LL-H?P?N	Rubix - Cupbd Stge 36"W x 18"D x 42"H, HPL, Mobile	\$1,880.00
CS3642-18-MB-TL-H?P?A	Rubix - Cupbd Stge 36"W x 18"D x 42"H, TFL Cab, HPL doors, Mobile	\$1,579.00
CS3642-18-MB-TL-H?P?N	Rubix - Cupbd Stge 36"W x 18"D x 42"H, TFL Cab, HPL doors, Mobile	\$1,554.00
CS3642-18-MB-TT-H?P?A	Rubix - Cupbd Stge 36"W x 18"D x 42"H, Mobile	\$1,424.00
CS3642-18-MB-TT-H?P?N	Rubix - Cupbd Stge 36"W x 18"D x 42"H, Mobile	\$1,399.00
CS3642-24-MB-LL-H?P?A	Rubix - Cupbd Stge 36"W x 24"D x 42"H, HPL, Mobile	\$2,153.00
CS3642-24-MB-LL-H?P?N	Rubix - Cupbd Stge 36"W x 24"D x 42"H, HPL, Mobile	\$2,127.00
CS3642-24-MB-TL-H?P?A	Rubix - Cupbd Stge 36"W x 24"D x 42"H, TFL Cab, HPL doors, Mobile	\$1,660.00
CS3642-24-MB-TL-H?P?N	Rubix - Cupbd Stge 36"W x 24"D x 42"H, TFL Cab, HPL doors, Mobile	\$1,633.00

Model Number	General Description	Price
CS3642-24-MB-TT-H?P?A	Rubix - Cupbd Stge 36"W x 24"D x 42"H, Mobile	\$1,498.00
CS3642-24-MB-TT-H?P?N	Rubix - Cupbd Stge 36"W x 24"D x 42"H, Mobile	\$1,471.00
CS3654-18-MB-LL-H?P?A	Rubix - Cupbd Stge 36"W x 18"D x 54"H, HPL, Mobile	\$2,111.00
CS3654-18-MB-LL-H?P?N	Rubix - Cupbd Stge 36"W x 18"D x 54"H, HPL, Mobile	\$2,086.00
CS3654-18-MB-TL-H?P?A	Rubix - Cupbd Stge 36"W x 18"D x 54"H, TFL Cab, HPL doors, Mobile	\$1,701.00
CS3654-18-MB-TL-H?P?N	Rubix - Cupbd Stge 36"W x 18"D x 54"H, TFL Cab, HPL doors, Mobile	\$1,675.00
CS3654-18-MB-TT-H?P?A	Rubix - Cupbd Stge 36"W x 18"D x 54"H, Mobile	\$1,533.00
CS3654-18-MB-TT-H?P?N	Rubix - Cupbd Stge 36"W x 18"D x 54"H, Mobile	\$1,508.00
CS3654-24-MB-LL-H?P?A	Rubix - Cupbd Stge 36"W x 24"D x 54"H, HPL, Mobile	\$2,370.00
CS3654-24-MB-LL-H?P?N	Rubix - Cupbd Stge 36"W x 24"D x 54"H, HPL, Mobile	\$2,343.00
CS3654-24-MB-TL-H?P?A	Rubix - Cupbd Stge 36"W x 24"D x 54"H, TFL Cab, HPL doors, Mobile	\$1,849.00
CS3654-24-MB-TL-H?P?N	Rubix - Cupbd Stge 36"W x 24"D x 54"H, TFL Cab, HPL doors, Mobile	\$1,821.00
CS3654-24-MB-TT-H?P?A	Rubix - Cupbd Stge 36"W x 24"D x 54"H, Mobile	\$1,664.00
CS3654-24-MB-TT-H?P?N	Rubix - Cupbd Stge 36"W x 24"D x 54"H, Mobile	\$1,639.00
CS3672-24-MB-LL-H?P?A	Rubix - Cupbd Stge 36"W x 24"D x 72"H, HPL, Mobile	\$2,537.00
CS3672-24-MB-LL-H?P?N	Rubix - Cupbd Stge 36"W x 24"D x 72"H, HPL, Mobile	\$2,506.00
CS3672-24-MB-TL-H?P?A	Rubix - Cupbd Stge 36"W x 24"D x 72"H, TFL Cab, HPL doors, Mobile	\$1,971.00
CS3672-24-MB-TL-H?P?N	Rubix - Cupbd Stge 36"W x 24"D x 72"H, TFL Cab, HPL doors, Mobile	\$1,946.00
CS3672-24-MB-TT-H?P?A	Rubix - Cupbd Stge 36"W x 24"D x 72"H, Mobile	\$1,777.00
CS3672-24-MB-TT-H?P?N	Rubix - Cupbd Stge 36"W x 24"D x 72"H, Mobile	\$1,750.00
CS48	elements 48"W Corks Strip	\$71.00
CS48	Cork Strip, 48"W Section	\$77.00
CS4829-18-MB-LL-H?P?A	Rubix - Cupbd Stge 48"W x 18"D x 29"H, HPL, Mobile	\$1,747.00
CS4829-18-MB-LL-H?P?N	Rubix - Cupbd Stge 48"W x 18"D x 29"H, HPL, Mobile	\$1,722.00
CS4829-18-MB-TL-H?P?A	Rubix - Cupbd Stge 48"W x 18"D x 29"H, TFL Cab, HPL doors, Mobile	\$1,647.00
CS4829-18-MB-TL-H?P?N	Rubix - Cupbd Stge 48"W x 18"D x 29"H, TFL Cab, HPL doors, Mobile	\$1,621.00
CS4829-18-MB-TT-H?P?A	Rubix - Cupbd Stge 48"W x 18"D x 29"H, Mobile	\$1,483.00
CS4829-18-MB-TT-H?P?N	Rubix - Cupbd Stge 48"W x 18"D x 29"H, Mobile	\$1,459.00
CS4829-24-MB-LL-H?P?A	Rubix - Cupbd Stge 48"W x 24"D x 29"H, HPL, Mobile	\$1,955.00
CS4829-24-MB-LL-H?P?N	Rubix - Cupbd Stge 48"W x 24"D x 29"H, HPL, Mobile	\$1,930.00
CS4829-24-MB-TL-H?P?A	Rubix - Cupbd Stge 48"W x 24"D x 29"H, TFL Cab, HPL doors, Mobile	\$1,729.00
CS4829-24-MB-TL-H?P?N	Rubix - Cupbd Stge 48"W x 24"D x 29"H, TFL Cab, HPL doors, Mobile	\$1,704.00
CS4829-24-MB-TT-H?P?A	Rubix - Cupbd Stge 48"W x 24"D x 29"H, Mobile	\$1,559.00
CS4829-24-MB-TT-H?P?N	Rubix - Cupbd Stge 48"W x 24"D x 29"H, Mobile	\$1,533.00
CS4836-18-MB-LL-H?P?A	Rubix - Cupbd Stge 48"W x 18"D x 36"H, HPL, Mobile	\$2,185.00
CS4836-18-MB-LL-H?P?N	Rubix - Cupbd Stge 48"W x 18"D x 36"H, HPL, Mobile	\$2,158.00
CS4836-18-MB-TL-H?P?A	Rubix - Cupbd Stge 48"W x 18"D x 36"H, TFL Cab, HPL doors, Mobile	\$1,832.00
CS4836-18-MB-TL-H?P?N	Rubix - Cupbd Stge 48"W x 18"D x 36"H, TFL Cab, HPL doors, Mobile	\$1,806.00
CS4836-18-MB-TT-H?P?A	Rubix - Cupbd Stge 48"W x 18"D x 36"H, Mobile	\$1,652.00
CS4836-18-MB-TT-H?P?N	Rubix - Cupbd Stge 48"W x 18"D x 36"H, Mobile	\$1,625.00
CS4836-24-MB-LL-H?P?A	Rubix - Cupbd Stge 48"W x 24"D x 36"H, HPL, Mobile	\$2,348.00
CS4836-24-MB-LL-H?P?N	Rubix - Cupbd Stge 48"W x 24"D x 36"H, HPL, Mobile	\$2,324.00
CS4836-24-MB-TL-H?P?A	Rubix - Cupbd Stge 48"W x 24"D x 36"H, TFL Cab, HPL doors, Mobile	\$1,929.00
CS4836-24-MB-TL-H?P?N	Rubix - Cupbd Stge 48"W x 24"D x 36"H, TFL Cab, HPL doors, Mobile	\$1,900.00
CS4836-24-MB-TT-H?P?A	Rubix - Cupbd Stge 48"W x 24"D x 36"H, Mobile	\$1,736.00
CS4836-24-MB-TT-H?P?N	Rubix - Cupbd Stge 48"W x 24"D x 36"H, Mobile	\$1,711.00
CS4842-18-MB-LL-H?P?A	Rubix - Cupbd Stge 48"W x 18"D x 42"H, HPL, Mobile	\$2,334.00
CS4842-18-MB-LL-H?P?N	Rubix - Cupbd Stge 48"W x 18"D x 42"H, HPL, Mobile	\$2,309.00
CS4842-18-MB-TL-H?P?A	Rubix - Cupbd Stge 48"W x 18"D x 42"H, TFL Cab, HPL doors, Mobile	\$1,894.00
CS4842-18-MB-TL-H?P?N	Rubix - Cupbd Stge 48"W x 18"D x 42"H, TFL Cab, HPL doors, Mobile	\$1,870.00
CS4842-18-MB-TT-H?P?A	Rubix - Cupbd Stge 48"W x 18"D x 42"H, Mobile	\$1,709.00

TOTAL•LIBRARY

I N T E R I O R S

Model Number	General Description	Price
CS4842-18-MB-TT-H?P?N	Rubix - Cupbd Stge 48"W x 18"D x 42"H, Mobile	\$1,681.00
CS4842-24-MB-LL-H?P?A	Rubix - Cupbd Stge 48"W x 24"D x 42"H, HPL, Mobile	\$2,557.00
CS4842-24-MB-LL-H?P?N	Rubix - Cupbd Stge 48"W x 24"D x 42"H, HPL, Mobile	\$2,533.00
CS4842-24-MB-TL-H?P?A	Rubix - Cupbd Stge 48"W x 24"D x 42"H, TFL Cab, HPL doors, Mobile	\$2,016.00
CS4842-24-MB-TL-H?P?N	Rubix - Cupbd Stge 48"W x 24"D x 42"H, TFL Cab, HPL doors, Mobile	\$1,988.00
CS4842-24-MB-TT-H?P?A	Rubix - Cupbd Stge 48"W x 24"D x 42"H, Mobile	\$1,815.00
CS4842-24-MB-TT-H?P?N	Rubix - Cupbd Stge 48"W x 24"D x 42"H, Mobile	\$1,789.00
CS4854-18-MB-LL-H?P?A	Rubix - Cupbd Stge 48"W x 18"D x 54"H, HPL, Mobile	\$2,855.00
CS4854-18-MB-LL-H?P?N	Rubix - Cupbd Stge 48"W x 18"D x 54"H, HPL, Mobile	\$2,830.00
CS4854-18-MB-TL-H?P?A	Rubix - Cupbd Stge 48"W x 18"D x 54"H, TFL Cab, HPL doors, Mobile	\$2,177.00
CS4854-18-MB-TL-H?P?N	Rubix - Cupbd Stge 48"W x 18"D x 54"H, TFL Cab, HPL doors, Mobile	\$2,148.00
CS4854-18-MB-TT-H?P?A	Rubix - Cupbd Stge 48"W x 18"D x 54"H, Mobile	\$1,962.00
CS4854-18-MB-TT-H?P?N	Rubix - Cupbd Stge 48"W x 18"D x 54"H, Mobile	\$1,933.00
CS4854-24-MB-LL-H?P?A	Rubix - Cupbd Stge 48"W x 24"D x 54"H, HPL, Mobile	\$3,224.00
CS4854-24-MB-LL-H?P?N	Rubix - Cupbd Stge 48"W x 24"D x 54"H, HPL, Mobile	\$3,198.00
CS4854-24-MB-TL-H?P?A	Rubix - Cupbd Stge 48"W x 24"D x 54"H, TFL Cab, HPL doors, Mobile	\$2,310.00
CS4854-24-MB-TL-H?P?N	Rubix - Cupbd Stge 48"W x 24"D x 54"H, TFL Cab, HPL doors, Mobile	\$2,284.00
CS4854-24-MB-TT-H?P?A	Rubix - Cupbd Stge 48"W x 24"D x 54"H, Mobile	\$2,082.00
CS4854-24-MB-TT-H?P?N	Rubix - Cupbd Stge 48"W x 24"D x 54"H, Mobile	\$2,054.00
CS4FSL3654-18-MB-TT-H?P?A	Rubix Cupbd & Lateral File Draw 36"W x 18"D x 54"H, Mobile	\$1,893.00
CS4FSL3654-18-MB-TT-H?P?N	Rubix Cupbd & Lateral File Draw 36"W x 18"D x 54"H, Mobile	\$1,867.00
CS4FSL3654-24-MB-TT-H?P?A	Rubix Cupbd & Lateral File Draw 36"W x 24"D x 54"H, Mobile	\$2,025.00
CS4FSL3654-24-MB-TT-H?P?N	Rubix Cupbd & Lateral File Draw 36"W x 24"D x 54"H, Mobile	\$2,000.00
CS6029-18-MB-LL-H?P?A	Rubix - Cupbd Stge Credz 60"W x 18"D x 29"H, HPL, Mobile	\$2,161.00
CS6029-18-MB-LL-H?P?N	Rubix - Cupbd Stge Credz 60"W x 18"D x 29"H, HPL, Mobile	\$2,134.00
CS6029-18-MB-TL-H?P?A	Rubix - Cupbd Stge Credz 60"W x 18"D x 29"H, TFL Cab, HPL doors, Mobile	\$1,810.00
CS6029-18-MB-TL-H?P?N	Rubix - Cupbd Stge Credz 60"W x 18"D x 29"H, TFL Cab, HPL doors, Mobile	\$1,784.00
CS6029-18-MB-TT-H?P?A	Rubix - Cupbd Stge Credz 60"W x 18"D x 29"H, Mobile	\$1,691.00
CS6029-18-MB-TT-H?P?N	Rubix - Cupbd Stge Credz 60"W x 18"D x 29"H, Mobile	\$1,664.00
CS6029-24-MB-LL-H?P?A	Rubix - Cupbd Stge Credz 60"W x 24"D x 29"H, HPL, Mobile	\$2,330.00
CS6029-24-MB-LL-H?P?N	Rubix - Cupbd Stge Credz 60"W x 24"D x 29"H, HPL, Mobile	\$2,302.00
CS6029-24-MB-TL-H?P?A	Rubix - Cupbd Stge Credz 60"W x 24"D x 29"H, TFL Cab, HPL doors, Mobile	\$1,908.00
CS6029-24-MB-TL-H?P?N	Rubix - Cupbd Stge Credz 60"W x 24"D x 29"H, TFL Cab, HPL doors, Mobile	\$1,881.00
CS6029-24-MB-TT-H?P?A	Rubix - Cupbd Stge Credz 60"W x 24"D x 29"H, Mobile	\$1,781.00
CS6029-24-MB-TT-H?P?N	Rubix - Cupbd Stge Credz 60"W x 24"D x 29"H, Mobile	\$1,755.00
CS6036-18-MB-LL-H?P?A	Rubix - Cupbd Stge Credz 60"W x 18"D x 36"H, HPL, Mobile	\$2,429.00
CS6036-18-MB-LL-H?P?N	Rubix - Cupbd Stge Credz 60"W x 18"D x 36"H, HPL, Mobile	\$2,400.00
CS6036-18-MB-TL-H?P?A	Rubix - Cupbd Stge Credz 60"W x 18"D x 36"H, TFL Cab, HPL doors, Mobile	\$2,036.00
CS6036-18-MB-TL-H?P?N	Rubix - Cupbd Stge Credz 60"W x 18"D x 36"H, TFL Cab, HPL doors, Mobile	\$2,011.00
CS6036-18-MB-TT-H?P?A	Rubix - Cupbd Stge Credz 60"W x 18"D x 36"H, Mobile	\$1,900.00
CS6036-18-MB-TT-H?P?N	Rubix - Cupbd Stge Credz 60"W x 18"D x 36"H, Mobile	\$1,875.00
CS6036-24-MB-LL-H?P?A	Rubix - Cupbd Stge Credz 60"W x 24"D x 36"H, HPL, Mobile	\$2,588.00
CS6036-24-MB-LL-H?P?N	Rubix - Cupbd Stge Credz 60"W x 24"D x 36"H, HPL, Mobile	\$2,563.00
CS6036-24-MB-TL-H?P?A	Rubix - Cupbd Stge Credz 60"W x 24"D x 36"H, TFL Cab, HPL doors, Mobile	\$2,116.00
CS6036-24-MB-TL-H?P?N	Rubix - Cupbd Stge Credz 60"W x 24"D x 36"H, TFL Cab, HPL doors, Mobile	\$2,089.00
CS6036-24-MB-TT-H?P?A	Rubix - Cupbd Stge Credz 60"W x 24"D x 36"H, Mobile	\$1,974.00
CS6036-24-MB-TT-H?P?N	Rubix - Cupbd Stge Credz 60"W x 24"D x 36"H, Mobile	\$1,949.00
CS6FSL3672-24-MB-TT-H?P?A	Rubix Cupbd & Lateral File Draw 36"W x 24"D x 72"H, Mobile	\$2,260.00
CS6FSL3672-24-MB-TT-H?P?N	Rubix Cupbd & Lateral File Draw 36"W x 24"D x 72"H, Mobile	\$2,235.00
CS7229-18-MB-LL-H?P?A	Rubix - Cupbd Stge Credz 72"W x 18"D x 29"H, HPL, Mobile	\$2,074.00
CS7229-18-MB-LL-H?P?N	Rubix - Cupbd Stge Credz 72"W x 18"D x 29"H, HPL, Mobile	\$2,048.00

Model Number	General Description	Price
CS7229-18-MB-TL-H?P?A	Rubix - Cupbd Stge Credz 72"W x 18"D x 29"H, TFL Cab, HPL doors, Mobile	\$2,005.00
CS7229-18-MB-TL-H?P?N	Rubix - Cupbd Stge Credz 72"W x 18"D x 29"H, TFL Cab, HPL doors, Mobile	\$1,981.00
CS7229-18-MB-TT-H?P?A	Rubix - Cupbd Stge Credz 72"W x 18"D x 29"H, Mobile	\$1,873.00
CS7229-18-MB-TT-H?P?N	Rubix - Cupbd Stge Credz 72"W x 18"D x 29"H, Mobile	\$1,847.00
CS7229-24-MB-LL-H?P?A	Rubix - Cupbd Stge Credz 72"W x 24"D x 29"H, HPL, Mobile	\$2,572.00
CS7229-24-MB-LL-H?P?N	Rubix - Cupbd Stge Credz 72"W x 24"D x 29"H, HPL, Mobile	\$2,545.00
CS7229-24-MB-TL-H?P?A	Rubix - Cupbd Stge Credz 72"W x 24"D x 29"H, TFL Cab, HPL doors, Mobile	\$2,109.00
CS7229-24-MB-TL-H?P?N	Rubix - Cupbd Stge Credz 72"W x 24"D x 29"H, TFL Cab, HPL doors, Mobile	\$2,084.00
CS7229-24-MB-TT-H?P?A	Rubix - Cupbd Stge Credz 72"W x 24"D x 29"H, Mobile	\$1,970.00
CS7229-24-MB-TT-H?P?N	Rubix - Cupbd Stge Credz 72"W x 24"D x 29"H, Mobile	\$1,945.00
CS7236-18-MB-LL-H?P?A	Rubix - Cupbd Stge Credz 72"W x 18"D x 36"H, HPL, Mobile	\$2,719.00
CS7236-18-MB-LL-H?P?N	Rubix - Cupbd Stge Credz 72"W x 18"D x 36"H, HPL, Mobile	\$2,691.00
CS7236-18-MB-TL-H?P?A	Rubix - Cupbd Stge Credz 72"W x 18"D x 36"H, TFL Cab, HPL doors, Mobile	\$2,181.00
CS7236-18-MB-TL-H?P?N	Rubix - Cupbd Stge Credz 72"W x 18"D x 36"H, TFL Cab, HPL doors, Mobile	\$2,153.00
CS7236-18-MB-TT-H?P?A	Rubix - Cupbd Stge Credz 72"W x 18"D x 36"H, Mobile	\$2,036.00
CS7236-18-MB-TT-H?P?N	Rubix - Cupbd Stge Credz 72"W x 18"D x 36"H, Mobile	\$2,008.00
CS7236-24-MB-LL-H?P?A	Rubix - Cupbd Stge Credz 72"W x 24"D x 36"H, HPL, Mobile	\$2,944.00
CS7236-24-MB-LL-H?P?N	Rubix - Cupbd Stge Credz 72"W x 24"D x 36"H, HPL, Mobile	\$2,916.00
CS7236-24-MB-TL-H?P?A	Rubix - Cupbd Stge Credz 72"W x 24"D x 36"H, TFL Cab, HPL doors, Mobile	\$2,310.00
CS7236-24-MB-TL-H?P?N	Rubix - Cupbd Stge Credz 72"W x 24"D x 36"H, TFL Cab, HPL doors, Mobile	\$2,284.00
CS7236-24-MB-TT-H?P?A	Rubix - Cupbd Stge Credz 72"W x 24"D x 36"H, Mobile	\$2,158.00
CS7236-24-MB-TT-H?P?N	Rubix - Cupbd Stge Credz 72"W x 24"D x 36"H, Mobile	\$2,130.00
CSC-C2436L-29	Cirrus Computer Table 24"W x 36"L x 29"H	\$1,409.00
CSC-C2436SR2L-29-SHM	Cirrus Computer table, Scalloped top, 24"D x 36"L x 29"H	\$1,448.00
CSC-C2442L-29	Cirrus Computer Table 24"W x 42"L x 29"H	\$1,466.00
CSC-C2442SR2L-29-SHM	Cirrus Computer table, Scalloped top, 24"D x 42"L x 29"H	\$1,505.00
CSC-C2448L-29	Cirrus Computer Table 24"W x 48"L x 29"H	\$1,496.00
CSC-C2448SR2L-29-SHM	Cirrus Computer table, Scalloped top, 24"D x 48"L x 29"H	\$1,536.00
CSC-C2460L-29	Cirrus Computer Table 24"W x 60"L x 29"H	\$1,573.00
CSC-C2460SR2L-29-SHM	Cirrus Computer table, Scalloped top, 24"D x 60"L x 29"H	\$1,613.00
CSC-C2472L-29	Cirrus Computer Table 24"W x 72"L x 29"H	\$1,658.00
CSC-C2472SR2L-29-SHM	Cirrus Computer table, Scalloped top, 24"D x 72"L x 29"H	\$1,697.00
CSC-C3036L-29	Cirrus Computer Table 30"W x 36"L x 29"H	\$1,436.00
CSC-C3036SR2L-29-SHM	Cirrus Computer table, Scalloped top, 30"D x 36"L x 29"H	\$1,475.00
CSC-C3042L-29	Cirrus Computer Table 30"W x 42"L x 29"H	\$1,532.00
CSC-C3042SR2L-29-SHM	Cirrus Computer table, Scalloped top, 30"D x 42"L x 29"H	\$1,571.00
CSC-C3048L-29	Cirrus Computer Table 30"W x 48"L x 29"H	\$1,532.00
CSC-C3048SR2L-29-SHM	Cirrus Computer table, Scalloped top, 30"D x 48"L x 29"H	\$1,571.00
CSC-C3060L-29	Cirrus Computer Table 30"W x 60"L x 29"H	\$1,618.00
CSC-C3060SR2L-29-SHM	Cirrus Computer table, Scalloped top, 30"D x 60"L x 29"H	\$1,658.00
CSC-C3072L-29	Cirrus Computer Table 30"W x 72"L x 29"H	\$1,719.00
CSC-C3072SR2L-29-SHM	Cirrus Computer table, Scalloped top, 30"D x 72"L x 29"H	\$1,759.00
CSC-E2436V-29	Cirrus Computer Table 24"W x 36"L x 29"H	\$1,515.00
CSC-E2442V-29	Cirrus Computer Table 24"W x 42"L x 29"H	\$1,588.00
CSC-E2448V-29	Cirrus Computer Table 24"W x 48"L x 29"H	\$1,596.00
CSC-E2460V-29	Cirrus Computer Table 24"W x 60"L x 29"H	\$1,672.00
CSC-E2472V-29	Cirrus Computer Table 24"W x 72"L x 29"H	\$1,756.00
CSC-E3036V-29	Cirrus Computer Table 30"W x 36"L x 29"H	\$1,543.00
CSC-E3042V-29	Cirrus Computer Table 30"W x 42"L x 29"H	\$1,615.00
CSC-E3048V-29	Cirrus Computer Table 30"W x 48"L x 29"H	\$1,633.00
CSC-E3060V-29	Cirrus Computer Table 30"W x 60"L x 29"H	\$1,719.00

Model Number	General Description	Price
CSC-E3072V-29	Cirrus Computer Table 30"W x 72"L x 29"H	\$1,821.00
CSDFSL6029-18-MB-LL-H?P?A	Rubix - Cupbd & d Box Draw & File Draw Credz 60"W x 18"D x 29"H, HPL, Mobile	\$2,214.00
CSDFSL6029-18-MB-LL-H?P?N	Rubix - Cupbd & d Box Draw & File Draw Credz 60"W x 18"D x 29"H, HPL, Mobile	\$2,141.00
CSDFSL6029-18-MB-TL-H?P?A	Rubix - Cupbd & d Box Draw & File Draw Credz 60"W x 18"D x 29"H, TFL Cab, HPL doors & Dr	\$2,139.00
CSDFSL6029-18-MB-TL-H?P?N	Rubix - Cupbd & d Box Draw & File Draw Credz 60"W x 18"D x 29"H, TFL Cab, HPL doors & Dr	\$2,112.00
CSDFSL6029-18-MB-TT-H?P?A	Rubix - Cupbd & d Box Draw & File Draw Credz 60"W x 18"D x 29"H, Mobile	\$1,786.00
CSDFSL6029-18-MB-TT-H?P?N	Rubix - Cupbd & d Box Draw & File Draw Credz 60"W x 18"D x 29"H, Mobile	\$1,760.00
CSDFSL6029-24-MB-LL-H?P?A	Rubix - Cupbd & d Box Draw & File Draw Credz 60"W x 24"D x 29"H, HPL, Mobile	\$2,675.00
CSDFSL6029-24-MB-LL-H?P?N	Rubix - Cupbd & d Box Draw & File Draw Credz 60"W x 24"D x 29"H, HPL, Mobile	\$2,309.00
CSDFSL6029-24-MB-TL-H?P?A	Rubix - Cupbd & d Box Draw & File Draw Credz 60"W x 24"D x 29"H, TFL Cab, HPL doors & Dr	\$2,243.00
CSDFSL6029-24-MB-TL-H?P?N	Rubix - Cupbd & d Box Draw & File Draw Credz 60"W x 24"D x 29"H, TFL Cab, HPL doors & Dr	\$2,217.00
CSDFSL6029-24-MB-TT-H?P?A	Rubix - Cupbd & d Box Draw & File Draw Credz 60"W x 24"D x 29"H, Mobile	\$1,873.00
CSDFSL6029-24-MB-TT-H?P?N	Rubix - Cupbd & d Box Draw & File Draw Credz 60"W x 24"D x 29"H, Mobile	\$1,847.00
CSDFSL7229-18-MB-LL-H?P?A	Rubix - Cupbd & d Box Draw & File Draw Credz 72"W x 18"D x 29"H, HPL, Mobile	\$2,394.00
CSDFSL7229-18-MB-LL-H?P?N	Rubix - Cupbd & d Box Draw & File Draw Credz 72"W x 18"D x 29"H, HPL, Mobile	\$2,366.00
CSDFSL7229-18-MB-TL-H?P?A	Rubix - Cupbd & d Box Draw & File Draw Credz 72"W x 18"D x 29"H, TFL Cab, HPL doors & Dr	\$2,355.00
CSDFSL7229-18-MB-TL-H?P?N	Rubix - Cupbd & d Box Draw & File Draw Credz 72"W x 18"D x 29"H, TFL Cab, HPL doors & Dr	\$2,329.00
CSDFSL7229-18-MB-TT-H?P?A	Rubix - Cupbd & d Box Draw & File Draw Credz 72"W x 18"D x 29"H, Mobile	\$1,966.00
CSDFSL7229-18-MB-TT-H?P?N	Rubix - Cupbd & d Box Draw & File Draw Credz 72"W x 18"D x 29"H, Mobile	\$1,939.00
CSDFSL7229-24-MB-LL-H?P?A	Rubix - Cupbd & d Box Draw & File Draw Credz 72"W x 24"D x 29"H, HPL, Mobile	\$2,577.00
CSDFSL7229-24-MB-LL-H?P?N	Rubix - Cupbd & d Box Draw & File Draw Credz 72"W x 24"D x 29"H, HPL, Mobile	\$2,551.00
CSDFSL7229-24-MB-TL-H?P?A	Rubix - Cupbd & d Box Draw & File Draw Credz 72"W x 24"D x 29"H, TFL Cab, HPL doors & Dr	\$2,471.00
CSDFSL7229-24-MB-TL-H?P?N	Rubix - Cupbd & d Box Draw & File Draw Credz 72"W x 24"D x 29"H, TFL Cab, HPL doors & Dr	\$2,446.00
CSDFSL7229-24-MB-TT-H?P?A	Rubix - Cupbd & d Box Draw & File Draw Credz 72"W x 24"D x 29"H, Mobile	\$2,063.00
CSDFSL7229-24-MB-TT-H?P?N	Rubix - Cupbd & d Box Draw & File Draw Credz 72"W x 24"D x 29"H, Mobile	\$2,036.00
CSOS6029-18-MB-LL-H?P?A	Rubix - Cupbd Stge Credz 60"W x 24"D x 29"H, HPL, Mobile	\$2,005.00
CSOS6029-18-MB-LL-H?P?N	Rubix - Cupbd Stge Credz 60"W x 24"D x 29"H, HPL, Mobile	\$1,981.00
CSOS6029-18-MB-TL-H?P?A	Rubix - Cupbd Stge Credz 60"W x 24"D x 29"H, TFL Cab, HPL doors, Mobile	\$1,693.00
CSOS6029-18-MB-TL-H?P?N	Rubix - Cupbd Stge Credz 60"W x 24"D x 29"H, TFL Cab, HPL doors, Mobile	\$1,667.00
CSOS6029-18-MB-TT-H?P?A	Rubix - Cupbd & Open Stge Credz 60"W x 18"D x 29"H, Mobile	\$1,580.00
CSOS6029-18-MB-TT-H?P?N	Rubix - Cupbd & Open Stge Credz 60"W x 18"D x 29"H, Mobile	\$1,555.00
CSOS6029-24-MB-LL-H?P?A	Rubix - Cupbd & Open Stge Credz 60"W x 24"D x 29"H, HPL, Mobile	\$2,196.00
CSOS6029-24-MB-LL-H?P?N	Rubix - Cupbd & Open Stge Credz 60"W x 24"D x 29"H, HPL, Mobile	\$2,169.00
CSOS6029-24-MB-TL-H?P?A	Rubix - Cupbd & Open Stge Credz 60"W x 24"D x 29"H, TFL Cab, HPL doors, Mobile	\$1,796.00
CSOS6029-24-MB-TL-H?P?N	Rubix - Cupbd & Open Stge Credz 60"W x 24"D x 29"H, TFL Cab, HPL doors, Mobile	\$1,770.00
CSOS6029-24-MB-TT-H?P?A	Rubix - Cupbd & Open Stge Credz 60"W x 24"D x 29"H, Mobile	\$1,677.00
CSOS6029-24-MB-TT-H?P?N	Rubix - Cupbd & Open Stge Credz 60"W x 24"D x 29"H, Mobile	\$1,654.00
CSOS6036-18-MB-LL-H?P?A	Rubix - Cupbd Stge Credz 60"W x 24"D x 36"H, HPL, Mobile	\$2,267.00
CSOS6036-18-MB-LL-H?P?N	Rubix - Cupbd Stge Credz 60"W x 24"D x 36"H, HPL, Mobile	\$2,241.00
CSOS6036-18-MB-TL-H?P?A	Rubix - Cupbd Stge Credz 60"W x 24"D x 36"H, TFL Cab, HPL doors, Mobile	\$1,885.00
CSOS6036-18-MB-TL-H?P?N	Rubix - Cupbd Stge Credz 60"W x 24"D x 36"H, TFL Cab, HPL doors, Mobile	\$1,856.00
CSOS6036-18-MB-TT-H?P?A	Rubix - Cupbd & Open Stge Credz 60"W x 18"D x 36"H, Mobile	\$1,760.00
CSOS6036-18-MB-TT-H?P?N	Rubix - Cupbd & Open Stge Credz 60"W x 18"D x 36"H, Mobile	\$1,733.00
CSOS6036-24-MB-LL-H?P?A	Rubix - Cupbd & Open Stge Credz 60"W x 24"D x 36"H, HPL, Mobile	\$2,447.00
CSOS6036-24-MB-LL-H?P?N	Rubix - Cupbd & Open Stge Credz 60"W x 24"D x 36"H, HPL, Mobile	\$2,420.00
CSOS6036-24-MB-TL-H?P?A	Rubix - Cupbd & Open Stge Credz 60"W x 24"D x 36"H, TFL Cab, HPL doors, Mobile	\$1,974.00
CSOS6036-24-MB-TL-H?P?N	Rubix - Cupbd & Open Stge Credz 60"W x 24"D x 36"H, TFL Cab, HPL doors, Mobile	\$1,949.00
CSOS6036-24-MB-TT-H?P?A	Rubix - Cupbd & Open Stge Credz 60"W x 24"D x 36"H, Mobile	\$1,844.00
CSOS6036-24-MB-TT-H?P?N	Rubix - Cupbd & Open Stge Credz 60"W x 24"D x 36"H, Mobile	\$1,818.00
CSOS7229-18-MB-LL-H?P?A	Rubix - Cupbd & Open Stge Credz 72"W x 18"D x 29"H, HPL, Mobile	\$2,233.00
CSOS7229-18-MB-LL-H?P?N	Rubix - Cupbd & Open Stge Credz 72"W x 18"D x 29"H, HPL, Mobile	\$2,207.00

TOTAL•LIBRARY

I N T E R I O R S

Model Number	General Description	Price
CSOS7229-18-MB-TL-H?P?A	Rubix - Cupbd & Open Stge Credz 72"W x 18"D x 29"H, TFL Cab, HPL doors, Mobile	\$1,885.00
CSOS7229-18-MB-TL-H?P?N	Rubix - Cupbd & Open Stge Credz 72"W x 18"D x 29"H, TFL Cab, HPL doors, Mobile	\$1,859.00
CSOS7229-18-MB-TT-H?P?A	Rubix - Cupbd & Open Stge Credz 72"W x 18"D x 29"H, Mobile	\$1,760.00
CSOS7229-18-MB-TT-H?P?N	Rubix - Cupbd & Open Stge Credz 72"W x 18"D x 29"H, Mobile	\$1,733.00
CSOS7229-24-MB-LL-H?P?A	Rubix - Cupbd & Open Stge Credz 72"W x 24"D x 29"H, HPL, Mobile	\$2,417.00
CSOS7229-24-MB-LL-H?P?N	Rubix - Cupbd & Open Stge Credz 72"W x 24"D x 29"H, HPL, Mobile	\$2,392.00
CSOS7229-24-MB-TL-H?P?A	Rubix - Cupbd & Open Stge Credz 72"W x 24"D x 29"H, TFL Cab, HPL doors, Mobile	\$1,989.00
CSOS7229-24-MB-TL-H?P?N	Rubix - Cupbd & Open Stge Credz 72"W x 24"D x 29"H, TFL Cab, HPL doors, Mobile	\$1,964.00
CSOS7229-24-MB-TT-H?P?A	Rubix - Cupbd & Open Stge Credz 72"W x 24"D x 29"H, Mobile	\$1,856.00
CSOS7229-24-MB-TT-H?P?N	Rubix - Cupbd & Open Stge Credz 72"W x 24"D x 29"H, Mobile	\$1,832.00
CSOS7236-18-MB-LL-H?P?A	Rubix - Cupbd & Open Stge Credz 72"W x 18"D x 36"H, HPL, Mobile	\$2,557.00
CSOS7236-18-MB-LL-H?P?N	Rubix - Cupbd & Open Stge Credz 72"W x 18"D x 36"H, HPL, Mobile	\$2,533.00
CSOS7236-18-MB-TL-H?P?A	Rubix - Cupbd & Open Stge Credz 72"W x 18"D x 36"H, TFL Cab, HPL doors, Mobile	\$2,027.00
CSOS7236-18-MB-TL-H?P?N	Rubix - Cupbd & Open Stge Credz 72"W x 18"D x 36"H, TFL Cab, HPL doors, Mobile	\$2,001.00
CSOS7236-18-MB-TT-H?P?A	Rubix - Cupbd & Open Stge Credz 72"W x 18"D x 36"H, Mobile	\$1,893.00
CSOS7236-18-MB-TT-H?P?N	Rubix - Cupbd & Open Stge Credz 72"W x 18"D x 36"H, Mobile	\$1,867.00
CSOS7236-24-MB-LL-H?P?A	Rubix - Cupbd & Open Stge Credz 72"W x 24"D x 36"H, HPL, Mobile	\$2,801.00
CSOS7236-24-MB-LL-H?P?N	Rubix - Cupbd & Open Stge Credz 72"W x 24"D x 36"H, HPL, Mobile	\$2,774.00
CSOS7236-24-MB-TL-H?P?A	Rubix - Cupbd & Open Stge Credz 72"W x 24"D x 36"H, TFL Cab, HPL doors, Mobile	\$2,341.00
CSOS7236-24-MB-TL-H?P?N	Rubix - Cupbd & Open Stge Credz 72"W x 24"D x 36"H, TFL Cab, HPL doors, Mobile	\$2,313.00
CSOS7236-24-MB-TT-H?P?A	Rubix - Cupbd & Open Stge Credz 72"W x 24"D x 36"H, Mobile	\$2,185.00
CSOS7236-24-MB-TT-H?P?N	Rubix - Cupbd & Open Stge Credz 72"W x 24"D x 36"H, Mobile	\$2,158.00
CSTOT3672-24-MB-LL-H?P?A	Rubix - Cupbd & Tote Rail Stge 36"W x 24"D x 72"H, HPL, Mobile	\$1,868.00
CSTOT3672-24-MB-LL-H?P?N	Rubix - Cupbd & Tote Rail Stge 36"W x 24"D x 72"H, HPL, Mobile	\$1,841.00
CSTOT3672-24-MB-TL-H?P?A	Rubix - Cupbd & Tote Rail Stge 36"W x 24"D x 72"H, TFL Cab, HPL doors, Mobile	\$1,961.00
CSTOT3672-24-MB-TL-H?P?N	Rubix - Cupbd & Tote Rail Stge 36"W x 24"D x 72"H, TFL Cab, HPL doors, Mobile	\$1,929.00
CSTOT3672-24-MB-TT-H?P?A	Rubix - Cupbd & Tote Rail Stge 36"W x 24"D x 72"H, Mobile	\$1,894.00
CSTOT3672-24-MB-TT-H?P?N	Rubix - Cupbd & Tote Rail Stge 36"W x 24"D x 72"H, Mobile	\$1,868.00
CT-08108-SE	Canopy Top SF Lam 8"W X 108"L	\$306.00
CT-08108-WE	Canopy Top SF Lam 8"W X 108"L	\$368.00
CT-08144-SE	Canopy Top SF Lam 8"W X 144"L	\$459.00
CT-08144-WE	Canopy Top SF Lam 8"W X 144"L	\$528.00
CT-08180-SE	Canopy Top SF Lam 8"W X 180"L	\$532.00
CT-08180-WE	Canopy Top SF Lam 8"W X 180"L	\$643.00
CT-08216-SE	Canopy Top SF Lam 8"W X 216"L	\$612.00
CT-08216-WE	Canopy Top SF Lam 8"W X 216"L	\$734.00
CT-08252-SE	Canopy Top SF Lam 8"W X 252"L	\$761.00
CT-08252-WE	Canopy Top SF Lam 8"W X 252"L	\$893.00
CT-08288-SE	Canopy Top SF Lam 8"W X 288"L	\$913.00
CT-08288-WE	Canopy Top SF Lam 8"W X 288"L	\$1,052.00
CT-08324-SE	Canopy Top SF Lam 8"W X 324"L	\$913.00
CT-08324-WE	Canopy Top SF Lam 8"W X 324"L	\$1,099.00
CT-0836-SE	Canopy Top SF Lam 8"W X 36"L	\$146.00
CT-0836-WE	Canopy Top SF Lam 8"W X 36"L	\$192.00
CT-08360-SE	Canopy Top SF Lam 8"W X 360"L	\$1,138.00
CT-08360-WE	Canopy Top SF Lam 8"W X 360"L	\$1,364.00
CT-0872-SE	Canopy Top SF Lam 8"W X 72"L	\$223.00
CT-0872-WE	Canopy Top SF Lam 8"W X 72"L	\$281.00
CT-09108-SE	Canopy Top SF Lam 9"W X 108"L	\$319.00
CT-09108-WE	Canopy Top SF Lam 9"W X 108"L	\$395.00
CT-09144-SE	Canopy Top SF Lam 9"W X 144"L	\$474.00

TOTAL•LIBRARY

INTERIORS

Model Number	General Description	Price
CT-09144-WE	Canopy Top SF Lam 9"W X 144"L	\$567.00
CT-09180-SE	Canopy Top SF Lam 9"W X 180"L	\$547.00
CT-09180-WE	Canopy Top SF Lam 9"W X 180"L	\$683.00
CT-09216-SE	Canopy Top SF Lam 9"W X 216"L	\$632.00
CT-09216-WE	Canopy Top SF Lam 9"W X 216"L	\$783.00
CT-09252-SE	Canopy Top SF Lam 9"W X 252"L	\$787.00
CT-09252-WE	Canopy Top SF Lam 9"W X 252"L	\$957.00
CT-09288-SE	Canopy Top SF Lam 9"W X 288"L	\$945.00
CT-09288-WE	Canopy Top SF Lam 9"W X 288"L	\$1,131.00
CT-09324-SE	Canopy Top SF Lam 9"W X 324"L	\$946.00
CT-09324-WE	Canopy Top SF Lam 9"W X 324"L	\$1,172.00
CT-0936-SE	Canopy Top SF Lam 9"W X 36"L	\$151.00
CT-0936-WE	Canopy Top SF Lam 9"W X 36"L	\$199.00
CT-09360-SE	Canopy Top SF Lam 9"W X 360"L	\$1,172.00
CT-09360-WE	Canopy Top SF Lam 9"W X 360"L	\$1,460.00
CT-0972-SE	Canopy Top SF Lam 9"W X 72"L	\$229.00
CT-0972-WE	Canopy Top SF Lam 9"W X 72"L	\$298.00
CT-10108-SE	Canopy Top SF Lam 10"W X 108"L	\$324.00
CT-10108-WE	Canopy Top SF Lam 10"W X 108"L	\$403.00
CT-10144-SE	Canopy Top SF Lam 10"W X 144"L	\$482.00
CT-10144-WE	Canopy Top SF Lam 10"W X 144"L	\$579.00
CT-10180-SE	Canopy Top SF Lam 10"W X 180"L	\$558.00
CT-10180-WE	Canopy Top SF Lam 10"W X 180"L	\$698.00
CT-10216-SE	Canopy Top SF Lam 10"W X 216"L	\$643.00
CT-10216-WE	Canopy Top SF Lam 10"W X 216"L	\$799.00
CT-10252-SE	Canopy Top SF Lam 10"W X 252"L	\$802.00
CT-10252-WE	Canopy Top SF Lam 10"W X 252"L	\$975.00
CT-10288-SE	Canopy Top SF Lam 10"W X 288"L	\$962.00
CT-10288-WE	Canopy Top SF Lam 10"W X 288"L	\$1,154.00
CT-10324-SE	Canopy Top SF Lam 10"W X 324"L	\$962.00
CT-10324-WE	Canopy Top SF Lam 10"W X 324"L	\$1,199.00
CT-1036-SE	Canopy Top SF Lam 10"W X 36"L	\$153.00
CT-1036-WE	Canopy Top SF Lam 10"W X 36"L	\$202.00
CT-10360-SE	Canopy Top SF Lam 10"W X 360"L	\$1,198.00
CT-10360-WE	Canopy Top SF Lam 10"W X 360"L	\$1,486.00
CT-1072-SE	Canopy Top SF Lam 10"W X 72"L	\$234.00
CT-1072-WE	Canopy Top SF Lam 10"W X 72"L	\$301.00
CT-12108-SE	Canopy Top SF Lam 12"W X 108"L	\$362.00
CT-12108-WE	Canopy Top SF Lam 12"W X 108"L	\$439.00
CT-12144-SE	Canopy Top SF Lam 12"W X 144"L	\$534.00
CT-12144-WE	Canopy Top SF Lam 12"W X 144"L	\$624.00
CT-12180-SE	Canopy Top SF Lam 12"W X 180"L	\$624.00
CT-12180-WE	Canopy Top SF Lam 12"W X 180"L	\$761.00
CT-12216-SE	Canopy Top SF Lam 12"W X 216"L	\$719.00
CT-12216-WE	Canopy Top SF Lam 12"W X 216"L	\$872.00
CT-12252-SE	Canopy Top SF Lam 12"W X 252"L	\$873.00
CT-12252-WE	Canopy Top SF Lam 12"W X 252"L	\$1,058.00
CT-12288-SE	Canopy Top SF Lam 12"W X 288"L	\$1,058.00
CT-12288-WE	Canopy Top SF Lam 12"W X 288"L	\$1,245.00
CT-12324-SE	Canopy Top SF Lam 12"W X 324"L	\$1,076.00
CT-12324-WE	Canopy Top SF Lam 12"W X 324"L	\$1,305.00

TOTAL•LIBRARY

I N T E R I O R S

Model Number	General Description	Price
CT-1236-SE	Canopy Top SF Lam 12"W X 36"L	\$164.00
CT-1236-WE	Canopy Top SF Lam 12"W X 36"L	\$220.00
CT-12360-SE	Canopy Top SF Lam 12"W X 360"L	\$1,324.00
CT-12360-WE	Canopy Top SF Lam 12"W X 360"L	\$1,610.00
CT-1272-SE	Canopy Top SF Lam 12"W X 72"L	\$261.00
CT-1272-WE	Canopy Top SF Lam 12"W X 72"L	\$330.00
CT-13108-SE	Canopy Top SF Lam 13"W X 108"L	\$400.00
CT-13108-WE	Canopy Top SF Lam 13"W X 108"L	\$474.00
CT-13144-SE	Canopy Top SF Lam 13"W X 144"L	\$587.00
CT-13144-WE	Canopy Top SF Lam 13"W X 144"L	\$677.00
CT-13180-SE	Canopy Top SF Lam 13"W X 180"L	\$683.00
CT-13180-WE	Canopy Top SF Lam 13"W X 180"L	\$821.00
CT-13216-SE	Canopy Top SF Lam 13"W X 216"L	\$793.00
CT-13216-WE	Canopy Top SF Lam 13"W X 216"L	\$945.00
CT-13252-SE	Canopy Top SF Lam 13"W X 252"L	\$982.00
CT-13252-WE	Canopy Top SF Lam 13"W X 252"L	\$1,145.00
CT-13288-SE	Canopy Top SF Lam 13"W X 288"L	\$1,169.00
CT-13288-WE	Canopy Top SF Lam 13"W X 288"L	\$1,346.00
CT-13324-SE	Canopy Top SF Lam 13"W X 324"L	\$1,185.00
CT-13324-WE	Canopy Top SF Lam 13"W X 324"L	\$1,413.00
CT-1336-SE	Canopy Top SF Lam 13"W X 36"L	\$181.00
CT-1336-WE	Canopy Top SF Lam 13"W X 36"L	\$229.00
CT-13360-SE	Canopy Top SF Lam 13"W X 360"L	\$1,457.00
CT-13360-WE	Canopy Top SF Lam 13"W X 360"L	\$1,730.00
CT-1372-SE	Canopy Top SF Lam 13"W X 72"L	\$286.00
CT-1372-WE	Canopy Top SF Lam 13"W X 72"L	\$352.00
CT-16108-SE	Canopy Top SF Lam 16"W X 108"L	\$435.00
CT-16108-WE	Canopy Top SF Lam 16"W X 108"L	\$516.00
CT-16144-SE	Canopy Top SF Lam 16"W X 144"L	\$642.00
CT-16144-WE	Canopy Top SF Lam 16"W X 144"L	\$728.00
CT-16180-SE	Canopy Top SF Lam 16"W X 144"L	\$749.00
CT-16180-WE	Canopy Top SF Lam 16"W X 180"L	\$889.00
CT-16216-SE	Canopy Top SF Lam 16"W X 216"L	\$861.00
CT-16216-WE	Canopy Top SF Lam 16"W X 216"L	\$1,025.00
CT-16252-SE	Canopy Top SF Lam 16"W X 252"L	\$1,070.00
CT-16252-WE	Canopy Top SF Lam 16"W X 252"L	\$1,236.00
CT-16288-SE	Canopy Top SF Lam 16"W X 288"L	\$1,277.00
CT-16288-WE	Canopy Top SF Lam 16"W X 288"L	\$1,447.00
CT-16324-SE	Canopy Top SF Lam 16"W X 324"L	\$1,294.00
CT-16324-WE	Canopy Top SF Lam 16"W X 324"L	\$1,537.00
CT-1636-SE	Canopy Top SF Lam 16"W X 36"L	\$196.00
CT-1636-WE	Canopy Top SF Lam 16"W X 36"L	\$240.00
CT-16360-SE	Canopy Top SF Lam 16"W X 360"L	\$1,590.00
CT-16360-WE	Canopy Top SF Lam 16"W X 360"L	\$1,856.00
CT-1672-SE	Canopy Top SF Lam 16"W X 72"L	\$323.00
CT-1672-WE	Canopy Top SF Lam 16"W X 72"L	\$389.00
CT-18108-SE	Canopy Top DF Lam 18"W X 108"L	\$584.00
CT-18108-WE	Canopy Top DF Lam 18"W X 108"L	\$710.00
CT-18144-SE	Canopy Top DF Lam 18"W X 144"L	\$821.00
CT-18144-WE	Canopy Top DF Lam 18"W X 144"L	\$971.00
CT-18180-SE	Canopy Top DF Lam 18"W X 180"L	\$1,005.00

TOTAL•LIBRARY

INTERIORS

Model Number	General Description	Price
CT-18180-WE	Canopy Top DF Lam 18"W X 180"L	\$1,230.00
CT-18216-SE	Canopy Top DF Lam 18"W X 216"L	\$1,165.00
CT-18216-WE	Canopy Top DF Lam 18"W X 216"L	\$1,417.00
CT-18252-SE	Canopy Top DF Lam 18"W X 252"L	\$1,402.00
CT-18252-WE	Canopy Top DF Lam 18"W X 252"L	\$1,676.00
CT-18288-SE	Canopy Top DF Lam 18"W X 288"L	\$1,637.00
CT-18288-WE	Canopy Top DF Lam 18"W X 288"L	\$1,938.00
CT-18324-SE	Canopy Top DF Lam 18"W X 324"L	\$1,743.00
CT-18324-WE	Canopy Top DF Lam 18"W X 324"L	\$2,122.00
CT-1836-SE	Canopy Top DF Lam 18"W X 36"L	\$261.00
CT-1836-WE	Canopy Top DF Lam 18"W X 36"L	\$339.00
CT-18360-SE	Canopy Top DF Lam 18"W X 360"L	\$2,056.00
CT-18360-WE	Canopy Top DF Lam 18"W X 360"L	\$2,456.00
CT-1872-SE	Canopy Top DF Lam 18"W X 72"L	\$424.00
CT-1872-WE	Canopy Top DF Lam 18"W X 72"L	\$525.00
CT-20108-SE	Canopy Top DF Lam 20"W X 108"L	\$622.00
CT-20108-WE	Canopy Top DF Lam 20"W X 108"L	\$767.00
CT-20144-SE	Canopy Top DF Lam 20"W X 144"L	\$872.00
CT-20144-WE	Canopy Top DF Lam 20"W X 144"L	\$1,022.00
CT-20180-SE	Canopy Top DF Lam 20"W X 180"L	\$1,060.00
CT-20180-WE	Canopy Top DF Lam 20"W X 180"L	\$1,285.00
CT-20216-SE	Canopy Top DF Lam 20"W X 216"L	\$1,236.00
CT-20216-WE	Canopy Top DF Lam 20"W X 216"L	\$1,483.00
CT-20252-SE	Canopy Top DF Lam 20"W X 252"L	\$1,486.00
CT-20252-WE	Canopy Top DF Lam 20"W X 252"L	\$1,763.00
CT-20288-SE	Canopy Top DF Lam 20"W X 288"L	\$1,738.00
CT-20288-WE	Canopy Top DF Lam 20"W X 288"L	\$2,039.00
CT-20324-SE	Canopy Top DF Lam 20"W X 324"L	\$1,852.00
CT-20324-WE	Canopy Top DF Lam 20"W X 324"L	\$2,223.00
CT-2036-SE	Canopy Top DF Lam 20"W X 36"L	\$272.00
CT-2036-WE	Canopy Top DF Lam 20"W X 36"L	\$349.00
CT-20360-SE	Canopy Top DF Lam 20"W X 360"L	\$2,178.00
CT-20360-WE	Canopy Top DF Lam 20"W X 360"L	\$2,584.00
CT-2072-SE	Canopy Top DF Lam 20"W X 72"L	\$444.00
CT-2072-WE	Canopy Top DF Lam 20"W X 72"L	\$547.00
CT-24108-SE	Canopy Top DF Lam 24"W X 108"L	\$695.00
CT-24108-WE	Canopy Top DF Lam 24"W X 108"L	\$821.00
CT-24144-SE	Canopy Top DF Lam 24"W X 144"L	\$968.00
CT-24144-WE	Canopy Top DF Lam 24"W X 144"L	\$1,122.00
CT-24180-SE	Canopy Top DF Lam 24"W X 180"L	\$1,181.00
CT-24180-WE	Canopy Top DF Lam 24"W X 180"L	\$1,409.00
CT-24216-SE	Canopy Top DF Lam 24"W X 216"L	\$1,382.00
CT-24216-WE	Canopy Top DF Lam 24"W X 216"L	\$1,637.00
CT-24252-SE	Canopy Top DF Lam 24"W X 252"L	\$1,658.00
CT-24252-WE	Canopy Top DF Lam 24"W X 252"L	\$1,938.00
CT-24288-SE	Canopy Top DF Lam 24"W X 288"L	\$1,931.00
CT-24288-WE	Canopy Top DF Lam 24"W X 288"L	\$2,239.00
CT-24324-SE	Canopy Top DF Lam 24"W X 324"L	\$2,071.00
CT-24324-WE	Canopy Top DF Lam 24"W X 324"L	\$2,453.00
CT-2436-SE	Canopy Top DF Lam 24"W X 36"L	\$299.00
CT-2436-WE	Canopy Top DF Lam 24"W X 36"L	\$375.00

TOTAL•LIBRARY

INTERIORS

Model Number	General Description	Price
CT-24360-SE	Canopy Top DF Lam 24"W X 360"L	\$2,418.00
CT-24360-WE	Canopy Top DF Lam 24"W X 360"L	\$2,827.00
CT-2472-SE	Canopy Top DF Lam 24"W X 72"L	\$493.00
CT-2472-WE	Canopy Top DF Lam 24"W X 72"L	\$594.00
CT-26108-SE	Canopy Top DF Lam 26"W X 108"L	\$731.00
CT-26108-WE	Canopy Top DF Lam 26"W X 108"L	\$855.00
CT-26144-SE	Canopy Top DF Lam 26"W X 144"L	\$1,017.00
CT-26144-WE	Canopy Top DF Lam 26"W X 144"L	\$1,169.00
CT-26180-SE	Canopy Top DF Lam 26"W X 180"L	\$1,245.00
CT-26180-WE	Canopy Top DF Lam 26"W X 180"L	\$1,469.00
CT-26216-SE	Canopy Top DF Lam 26"W X 216"L	\$1,456.00
CT-26216-WE	Canopy Top DF Lam 26"W X 216"L	\$1,706.00
CT-26252-SE	Canopy Top DF Lam 26"W X 252"L	\$1,740.00
CT-26252-WE	Canopy Top DF Lam 26"W X 252"L	\$2,017.00
CT-26288-SE	Canopy Top DF Lam 26"W X 288"L	\$2,030.00
CT-26288-WE	Canopy Top DF Lam 26"W X 288"L	\$2,331.00
CT-26324-SE	Canopy Top DF Lam 26"W X 324"L	\$2,179.00
CT-26324-WE	Canopy Top DF Lam 26"W X 324"L	\$2,552.00
CT-2636-SE	Canopy Top DF Lam 26"W X 36"L	\$308.00
CT-2636-WE	Canopy Top DF Lam 26"W X 36"L	\$383.00
CT-26360-SE	Canopy Top DF Lam 26"W X 360"L	\$2,542.00
CT-26360-WE	Canopy Top DF Lam 26"W X 360"L	\$2,947.00
CT-2672-SE	Canopy Top DF Lam 26"W X 72"L	\$520.00
CT-2672-WE	Canopy Top DF Lam 26"W X 72"L	\$622.00
CT-32108-SE	Canopy Top DF Lam 32"W X 108"L	\$840.00
CT-32108-WE	Canopy Top DF Lam 32"W X 108"L	\$1,036.00
CT-32144-SE	Canopy Top DF Lam 32"W X 144"L	\$1,164.00
CT-32144-WE	Canopy Top DF Lam 32"W X 144"L	\$1,194.00
CT-32180-SE	Canopy Top DF Lam 32"W X 180"L	\$1,423.00
CT-32180-WE	Canopy Top DF Lam 32"W X 180"L	\$1,658.00
CT-32216-SE	Canopy Top DF Lam 32"W X 216"L	\$1,675.00
CT-32216-WE	Canopy Top DF Lam 32"W X 216"L	\$1,931.00
CT-32252-SE	Canopy Top DF Lam 32"W X 252"L	\$1,998.00
CT-32252-WE	Canopy Top DF Lam 32"W X 252"L	\$2,158.00
CT-32288-SE	Canopy Top DF Lam 32"W X 288"L	\$2,321.00
CT-32288-WE	Canopy Top DF Lam 32"W X 288"L	\$2,381.00
CT-32324-SE	Canopy Top DF Lam 32"W X 324"L	\$2,543.00
CT-32324-WE	Canopy Top DF Lam 32"W X 324"L	\$2,892.00
CT-3236-SE	Canopy Top DF Lam 32"W X 36"L	\$342.00
CT-3236-WE	Canopy Top DF Lam 32"W X 36"L	\$424.00
CT-32360-SE	Canopy Top DF Lam 32"W X 360"L	\$2,904.00
CT-32360-WE	Canopy Top DF Lam 32"W X 360"L	\$3,071.00
CT-3272-SE	Canopy Top DF Lam 32"W X 72"L	\$591.00
CT-3272-WE	Canopy Top DF Lam 32"W X 72"L	\$695.00
CT-D16108-SE	Canopy Top DF Lam 16"W X 108"L	\$547.00
CT-D16108-WE	Canopy Top DF Lam 16"W X 108"L	\$677.00
CT-D16144-SE	Canopy Top DF Lam 16"W X 144"L	\$772.00
CT-D16144-WE	Canopy Top DF Lam 16"W X 144"L	\$927.00
CT-D16180-SE	Canopy Top DF Lam 16"W X 180"L	\$942.00
CT-D16180-WE	Canopy Top DF Lam 16"W X 180"L	\$1,169.00
CT-D16216-SE	Canopy Top DF Lam 16"W X 216"L	\$1,093.00

Model Number	General Description	Price
CT-D16216-WE	Canopy Top DF Lam 16"W X 216"L	\$1,346.00
CT-D16252-SE	Canopy Top DF Lam 16"W X 252"L	\$1,314.00
CT-D16252-WE	Canopy Top DF Lam 16"W X 252"L	\$1,596.00
CT-D16288-SE	Canopy Top DF Lam 16"W X 288"L	\$1,537.00
CT-D16288-WE	Canopy Top DF Lam 16"W X 288"L	\$1,847.00
CT-D16324-SE	Canopy Top DF Lam 16"W X 324"L	\$1,636.00
CT-D16324-WE	Canopy Top DF Lam 16"W X 324"L	\$2,016.00
CT-D1636-SE	Canopy Top DF Lam 16"W X 36"L	\$248.00
CT-D1636-WE	Canopy Top DF Lam 16"W X 36"L	\$324.00
CT-D16360-SE	Canopy Top DF Lam 16"W X 360"L	\$1,930.00
CT-D16360-WE	Canopy Top DF Lam 16"W X 360"L	\$2,342.00
CT-D1672-SE	Canopy Top DF Lam 16"W X 72"L	\$397.00
CT-D1672-WE	Canopy Top DF Lam 16"W X 72"L	\$499.00
CT20-C2332WR-29	Cesar Wave Student Desk, 23"D x 33"W x 29"H	\$519.00
CT20-C2332WR-29-2C	Cesar Wave Student Desk, 23"D x 33"W x 29"H, Mobile	\$547.00
CT20-C2332WR-29-4C	Cesar Wave Student Desk, 23"D x 33"W x 29"H, Mobile	\$575.00
CT20-C2332WR-36	Cesar Wave Student Desk, 23"D x 33"W x 36"H	\$550.00
CT20-C2332WR-36-2C	Cesar Wave Student Desk, 23"D x 33"W x 36"H, Mobile	\$578.00
CT20-C2332WR-36-4C	Cesar Wave Student Desk, 23"D x 33"W x 36"H, Mobile	\$607.00
CT20-C2332WR-42	Cesar Wave Student Desk, 23"D x 33"W x 42"H	\$566.00
CT20-C2332WR-42-2C	Cesar Wave Student Desk, 23"D x 33"W x 42"H, Mobile	\$594.00
CT20-C2332WR-42-4C	Cesar Wave Student Desk, 23"D x 33"W x 42"H, Mobile	\$622.00
CT20-C2332WR-FT-29-4C	Cesar Wave Student Desk, 23"D x 33"W x 29"H, Mobile	\$901.00
CT20-C2332WR-FT-36-4C	Cesar Wave Student Desk, 23"D x 33"W x 36"H, Mobile	\$945.00
CT20-C2332WR-FT-42-4C	Cesar Wave Student Desk, 23"D x 33"W x 42"H, Mobile	\$963.00
CT20-C2436-29	Cesar Rectangle Table, 24"D x 36"L x 29"H	\$598.00
CT20-C2436-29-2C	Cesar Rectangle Table, 24"D x 36"L x 29"H	\$630.00
CT20-C2436-29-4C	Cesar Rectangle Table, 24"D x 36"L x 29"H	\$660.00
CT20-C2436-36	Cesar Rectangle Table, 24"D x 36"L x 36"H	\$729.00
CT20-C2436-36-2C	Cesar Rectangle Table, 24"D x 36"L x 36"H	\$759.00
CT20-C2436-36-4C	Cesar Rectangle Table, 24"D x 36"L x 36"H	\$790.00
CT20-C2436-42	Cesar Rectangle Table, 24"D x 36"L x 42"H	\$729.00
CT20-C2436-42-2C	Cesar Rectangle Table, 24"D x 36"L x 42"H	\$924.00
CT20-C2436-42-4C	Cesar Rectangle Table, 24"D x 36"L x 42"H	\$955.00
CT20-C2436-FT-29-4C	Cesar Rectangle Table, 24"D x 36"L x 29"H, Flip Top	\$987.00
CT20-C2436-FT-36-4C	Cesar Rectangle Table, 24"D x 36"L x 36"H, Flip Top	\$1,116.00
CT20-C2436-FT-42-4C	Cesar Rectangle Table, 24"D x 36"L x 42"H, Flip Top	\$1,282.00
CT20-C2436R-29	Cesar Rectangle Table, 24"D x 36"L x 29"H	\$643.00
CT20-C2436R-29-2C	Cesar Rectangle Table, 24"D x 36"L x 29"H	\$675.00
CT20-C2436R-29-4C	Cesar Rectangle Table, 24"D x 36"L x 29"H	\$704.00
CT20-C2436R-36	Cesar Rectangle Table, 24"D x 36"L x 36"H	\$773.00
CT20-C2436R-36-2C	Cesar Rectangle Table, 24"D x 36"L x 36"H	\$805.00
CT20-C2436R-36-4C	Cesar Rectangle Table, 24"D x 36"L x 36"H	\$836.00
CT20-C2436R-42	Cesar Rectangle Table, 24"D x 36"L x 42"H	\$773.00
CT20-C2436R-42-2C	Cesar Rectangle Table, 24"D x 36"L x 42"H	\$805.00
CT20-C2436R-42-4C	Cesar Rectangle Table, 24"D x 36"L x 42"H	\$836.00
CT20-C2436R-FT-29-4C	Cesar Rectangle Table, 24"D x 36"L x 29"H, Flip Top	\$1,031.00
CT20-C2436R-FT-36-4C	Cesar Rectangle Table, 24"D x 36"L x 36"H, Flip Top	\$1,163.00
CT20-C2436R-FT-42-4C	Cesar Rectangle Table, 24"D x 36"L x 42"H, Flip Top	\$1,163.00
CT20-C2448-29	Cesar Rectangle Table, 24"D x 48"L x 29"H	\$640.00
CT20-C2448-29-2C	Cesar Rectangle Table, 24"D x 48"L x 29"H	\$670.00

TOTAL•LIBRARY

INTERIORS

Model Number	General Description	Price
CT20-C2448-29-4C	Cesar Rectangle Table, 24"D x 48"L x 29"H	\$701.00
CT20-C2448-36	Cesar Rectangle Table, 24"D x 48"L x 36"H	\$770.00
CT20-C2448-36-2C	Cesar Rectangle Table, 24"D x 48"L x 36"H	\$802.00
CT20-C2448-36-4C	Cesar Rectangle Table, 24"D x 48"L x 36"H	\$831.00
CT20-C2448-42	Cesar Rectangle Table, 24"D x 48"L x 42"H	\$770.00
CT20-C2448-42-2C	Cesar Rectangle Table, 24"D x 48"L x 42"H	\$802.00
CT20-C2448-42-4C	Cesar Rectangle Table, 24"D x 48"L x 42"H	\$831.00
CT20-C2448-FT-29-4C	Cesar Rectangle Table, 24"D x 48"L x 29"H, Flip Top	\$1,027.00
CT20-C2448-FT-36-4C	Cesar Rectangle Table, 24"D x 48"L x 36"H, Flip Top	\$1,158.00
CT20-C2448-FT-42-4C	Cesar Rectangle Table, 24"D x 48"L x 42"H, Flip Top	\$1,158.00
CT20-C2448R-29	Cesar Rectangle Table, 24"D x 48"L x 29"H	\$683.00
CT20-C2448R-29-2C	Cesar Rectangle Table, 24"D x 48"L x 29"H	\$715.00
CT20-C2448R-29-4C	Cesar Rectangle Table, 24"D x 48"L x 29"H	\$747.00
CT20-C2448R-36	Cesar Rectangle Table, 24"D x 48"L x 36"H	\$814.00
CT20-C2448R-36-2C	Cesar Rectangle Table, 24"D x 48"L x 36"H	\$846.00
CT20-C2448R-36-4C	Cesar Rectangle Table, 24"D x 48"L x 36"H	\$875.00
CT20-C2448R-42	Cesar Rectangle Table, 24"D x 48"L x 42"H	\$814.00
CT20-C2448R-42-2C	Cesar Rectangle Table, 24"D x 48"L x 42"H	\$846.00
CT20-C2448R-42-4C	Cesar Rectangle Table, 24"D x 48"L x 42"H	\$875.00
CT20-C2448R-FT-29-4C	Cesar Rectangle Table, 24"D x 48"L x 29"H, Flip Top	\$1,072.00
CT20-C2448R-FT-36-4C	Cesar Rectangle Table, 24"D x 48"L x 36"H, Flip Top	\$1,202.00
CT20-C2448R-FT-42-4C	Cesar Rectangle Table, 24"D x 48"L x 42"H, Flip Top	\$1,202.00
CT20-C2460-29	Cesar Rectangle Table, 24"D x 60"L x 29"H	\$675.00
CT20-C2460-29-2C	Cesar Rectangle Table, 24"D x 60"L x 29"H	\$705.00
CT20-C2460-29-4C	Cesar Rectangle Table, 24"D x 60"L x 29"H	\$735.00
CT20-C2460-36	Cesar Rectangle Table, 24"D x 60"L x 36"H	\$805.00
CT20-C2460-36-2C	Cesar Rectangle Table, 24"D x 60"L x 36"H	\$837.00
CT20-C2460-36-4C	Cesar Rectangle Table, 24"D x 60"L x 36"H	\$866.00
CT20-C2460-42	Cesar Rectangle Table, 24"D x 60"L x 42"H	\$805.00
CT20-C2460-42-2C	Cesar Rectangle Table, 24"D x 60"L x 42"H	\$837.00
CT20-C2460-42-4C	Cesar Rectangle Table, 24"D x 60"L x 42"H	\$866.00
CT20-C2460-FT-29-4C	Cesar Rectangle Table, 24"D x 60"L x 29"H, Flip Top	\$1,062.00
CT20-C2460-FT-36-4C	Cesar Rectangle Table, 24"D x 60"L x 36"H, Flip Top	\$1,192.00
CT20-C2460-FT-42-4C	Cesar Rectangle Table, 24"D x 60"L x 42"H, Flip Top	\$1,192.00
CT20-C2460R-29	Cesar Rectangle Table, 24"D x 60"L x 29"H	\$723.00
CT20-C2460R-29-2C	Cesar Rectangle Table, 24"D x 60"L x 29"H	\$755.00
CT20-C2460R-29-4C	Cesar Rectangle Table, 24"D x 60"L x 29"H	\$786.00
CT20-C2460R-36	Cesar Rectangle Table, 24"D x 60"L x 36"H	\$854.00
CT20-C2460R-36-2C	Cesar Rectangle Table, 24"D x 60"L x 36"H	\$886.00
CT20-C2460R-36-4C	Cesar Rectangle Table, 24"D x 60"L x 36"H	\$916.00
CT20-C2460R-42	Cesar Rectangle Table, 24"D x 60"L x 42"H	\$854.00
CT20-C2460R-42-2C	Cesar Rectangle Table, 24"D x 60"L x 42"H	\$886.00
CT20-C2460R-42-4C	Cesar Rectangle Table, 24"D x 60"L x 42"H	\$916.00
CT20-C2460R-FT-29-4C	Cesar Rectangle Table, 24"D x 60"L x 29"H, Flip Top	\$1,112.00
CT20-C2460R-FT-36-4C	Cesar Rectangle Table, 24"D x 60"L x 36"H, Flip Top	\$1,243.00
CT20-C2460R-FT-42-4C	Cesar Rectangle Table, 24"D x 60"L x 42"H, Flip Top	\$1,243.00
CT20-C2460TAP-29-2C	Cesar Trapezoid Table, 24"D x 60"L x 29"H	\$945.00
CT20-C2460TAP-36-2C	Cesar Trapezoid Table, 24"D x 60"L x 36"H	\$1,072.00
CT20-C2460TAP-42-2C	Cesar Trapezoid Table, 24"D x 60"L x 42"H	\$1,072.00
CT20-C2460TRAP-29	Cesar Trapezoid Table, 24"D x 60"L x 29"H	\$913.00
CT20-C2460TRAP-29-4C	Cesar Trapezoid Table, 24"D x 60"L x 29"H	\$974.00

TOTAL•LIBRARY

I N T E R I O R S

Model Number	General Description	Price
CT20-C2460TRAP-36	Cesar Trapezoid Table, 24"D x 60"L x 36"H	\$1,041.00
CT20-C2460TRAP-36-4C	Cesar Trapezoid Table, 24"D x 60"L x 36"H	\$1,103.00
CT20-C2460TRAP-42	Cesar Trapezoid Table, 24"D x 60"L x 42"H	\$1,041.00
CT20-C2460TRAP-42-4C	Cesar Trapezoid Table, 24"D x 60"L x 42"H	\$1,103.00
CT20-C2460TRAP-FT-29-4C	Cesar Trapezoid Table, 24"D x 60"L x 29"H, Flip Top	\$1,301.00
CT20-C2460TRAP-FT-36-4C	Cesar Trapezoid Table, 24"D x 60"L x 36"H, Flip Top	\$1,428.00
CT20-C2460TRAP-FT-42-4C	Cesar Trapezoid Table, 24"D x 60"L x 42"H, Flip Top	\$1,428.00
CT20-C2460WR-29	Cesar Wave Table, 26.5"D x 59.5"L x 29"H	\$735.00
CT20-C2460WR-29-2C	Cesar Wave Table, 26.5"D x 59.5"L x 29"H, Mobile	\$766.00
CT20-C2460WR-29-4C	Cesar Wave Table, 26.5"D x 59.5"L x 29"H, Mobile	\$796.00
CT20-C2460WR-36	Cesar Wave Table, 26.5"D x 59.5"L x 36"H	\$862.00
CT20-C2460WR-36-2C	Cesar Wave Table, 26.5"D x 59.5"L x 36"H, Mobile	\$892.00
CT20-C2460WR-36-4C	Cesar Wave Table, 26.5"D x 59.5"L x 36"H, Mobile	\$924.00
CT20-C2460WR-42	Cesar Wave Table, 26.5"D x 59.5"L x 42"H	\$862.00
CT20-C2460WR-42-2C	Cesar Wave Table, 26.5"D x 59.5"L x 42"H, Mobile	\$892.00
CT20-C2460WR-42-4C	Cesar Wave Table, 26.5"D x 59.5"L x 42"H, Mobile	\$924.00
CT20-C2460WR-FT-29-4C	Cesar Wave Table, 26.5"D x 59.5"L x 29"H, Mobile, Flip Top	\$1,123.00
CT20-C2460WR-FT-36-4C	Cesar Wave Table, 26.5"D x 59.5"L x 36"H, Mobile, Flip Top	\$1,250.00
CT20-C2460WR-FT-42-4C	Cesar Wave Table, 26.5"D x 59.5"L x 42"H, Mobile, Flip Top	\$1,250.00
CT20-C2472-29	Cesar Rectangle Table, 24"D x 72"L x 29"H	\$713.00
CT20-C2472-29-2C	Cesar Rectangle Table, 24"D x 72"L x 29"H	\$744.00
CT20-C2472-29-4C	Cesar Rectangle Table, 24"D x 72"L x 29"H	\$774.00
CT20-C2472-36	Cesar Rectangle Table, 24"D x 72"L x 36"H	\$843.00
CT20-C2472-36-2C	Cesar Rectangle Table, 24"D x 72"L x 36"H	\$875.00
CT20-C2472-36-4C	Cesar Rectangle Table, 24"D x 72"L x 36"H	\$905.00
CT20-C2472-42	Cesar Rectangle Table, 24"D x 72"L x 42"H	\$843.00
CT20-C2472-42-2C	Cesar Rectangle Table, 24"D x 72"L x 42"H	\$875.00
CT20-C2472-42-4C	Cesar Rectangle Table, 24"D x 72"L x 42"H	\$905.00
CT20-C2472-FT-29-4C	Cesar Rectangle Table, 24"D x 72"L x 29"H, Flip Top	\$1,101.00
CT20-C2472-FT-36-4C	Cesar Rectangle Table, 24"D x 72"L x 36"H, Flip Top	\$1,231.00
CT20-C2472-FT-42-4C	Cesar Rectangle Table, 24"D x 72"L x 42"H, Flip Top	\$1,231.00
CT20-C2472R-29	Cesar Rectangle Table, 24"D x 72"L x 29"H	\$763.00
CT20-C2472R-29-2C	Cesar Rectangle Table, 24"D x 72"L x 29"H	\$794.00
CT20-C2472R-29-4C	Cesar Rectangle Table, 24"D x 72"L x 29"H	\$825.00
CT20-C2472R-36	Cesar Rectangle Table, 24"D x 72"L x 36"H	\$892.00
CT20-C2472R-36-2C	Cesar Rectangle Table, 24"D x 72"L x 36"H	\$924.00
CT20-C2472R-36-4C	Cesar Rectangle Table, 24"D x 72"L x 36"H	\$955.00
CT20-C2472R-42	Cesar Rectangle Table, 24"D x 72"L x 42"H	\$892.00
CT20-C2472R-42-2C	Cesar Rectangle Table, 24"D x 72"L x 42"H	\$924.00
CT20-C2472R-42-4C	Cesar Rectangle Table, 24"D x 72"L x 42"H	\$955.00
CT20-C2472R-FT-29-4C	Cesar Rectangle Table, 24"D x 72"L x 29"H, Flip Top	\$1,151.00
CT20-C2472R-FT-36-4C	Cesar Rectangle Table, 24"D x 72"L x 36"H, Flip Top	\$1,282.00
CT20-C2472R-FT-42-4C	Cesar Rectangle Table, 24"D x 72"L x 42"H, Flip Top	\$1,282.00
CT20-C3060BNR-29	Cesar Beanie Table, 30"D x 60"L x 29"H	\$856.00
CT20-C3060BNR-29-2C	Cesar Beanie Table, 30"D x 60"L x 29"H	\$887.00
CT20-C3060BNR-29-4C	Cesar Beanie Table, 30"D x 60"L x 29"H	\$918.00
CT20-C3060BNR-36	Cesar Beanie Table, 30"D x 60"L x 36"H	\$985.00
CT20-C3060BNR-36-2C	Cesar Beanie Table, 30"D x 60"L x 36"H	\$1,014.00
CT20-C3060BNR-36-4C	Cesar Beanie Table, 30"D x 60"L x 36"H	\$1,045.00
CT20-C3060BNR-42	Cesar Beanie Table, 30"D x 60"L x 42"H	\$985.00
CT20-C3060BNR-42-2C	Cesar Beanie Table, 30"D x 60"L x 42"H	\$1,014.00

Model Number	General Description	Price
CT20-C3060BNR-42-4C	Cesar Beanie Table, 30"D x 60"L x 42"H	\$1,045.00
CT20-C3060BNR-FT-29-4C	Cesar Beanie Table, 30"D x 60"L x 29"H, Flip Top	\$1,244.00
CT20-C3060BNR-FT-36-4C	Cesar Beanie Table, 30"D x 60"L x 36"H, Flip Top	\$1,371.00
CT20-C3060BNR-FT-42-4C	Cesar Beanie Table, 30"D x 60"L x 42"H, Flip Top	\$1,371.00
CT20/26-C3060FLR-29	Cesar Flair Table, 30"D x 60"L x 29"H	\$856.00
CT20/26-C3060FLR-29-2C	Cesar Flair Table, 30"D x 60"L x 29"H	\$887.00
CT20/26-C3060FLR-29-4C	Cesar Flair Table, 30"D x 60"L x 29"H	\$918.00
CT20/26-C3060FLR-36	Cesar Flair Table, 30"D x 60"L x 36"H	\$985.00
CT20/26-C3060FLR-36-4C	Cesar Flair Table, 30"D x 60"L x 36"H	\$1,045.00
CT20/26-C3060FLR-42	Cesar Flair Table, 30"D x 60"L x 42"H	\$985.00
CT20/26-C3060FLR-42-2C	Cesar Flair Table, 30"D x 60"L x 42"H	\$1,014.00
CT20/26-C3060FLR-42-4C	Cesar Flair Table, 30"D x 60"L x 42"H	\$1,045.00
CT20/26-C3060FLR-FT-29-4C	Cesar Flair Table, 30"D x 60"L x 29"H, Flip Top	\$1,244.00
CT20/26-C3060FLR-FT-36-4C	Cesar Flair Table, 30"D x 60"L x 36"H, Flip Top	\$1,371.00
CT20/26-C3060FLR-FT-42-4C	Cesar Flair Table, 30"D x 60"L x 42"H, Flip Top	\$1,371.00
CT20/266-C3060FLR-36-2C	Cesar Flair Table, 30"D x 60"L x 36"H	\$1,014.00
CT26-C3048-29	Cesar Rectangle Table, 30"D x 48"L x 29"H	\$698.00
CT26-C3048-29-2C	Cesar Rectangle Table, 30"D x 48"L x 29"H	\$731.00
CT26-C3048-29-4C	Cesar Rectangle Table, 30"D x 48"L x 29"H	\$761.00
CT26-C3048-36	Cesar Rectangle Table, 30"D x 48"L x 36"H	\$829.00
CT26-C3048-36-2C	Cesar Rectangle Table, 30"D x 48"L x 36"H	\$860.00
CT26-C3048-36-4C	Cesar Rectangle Table, 30"D x 48"L x 36"H	\$891.00
CT26-C3048-42	Cesar Rectangle Table, 30"D x 48"L x 42"H	\$829.00
CT26-C3048-42-2C	Cesar Rectangle Table, 30"D x 48"L x 42"H	\$860.00
CT26-C3048-42-4C	Cesar Rectangle Table, 30"D x 48"L x 42"H	\$891.00
CT26-C3048-FT-29-4C	Cesar Rectangle Table, 30"D x 48"L x 29"H, Flip Top	\$1,087.00
CT26-C3048-FT-36-4C	Cesar Rectangle Table, 30"D x 48"L x 36"H, Flip Top	\$1,218.00
CT26-C3048-FT-42-4C	Cesar Rectangle Table, 30"D x 48"L x 42"H, Flip Top	\$1,218.00
CT26-C3048R-29	Cesar Rectangle Table, 30"D x 48"L x 29"H	\$743.00
CT26-C3048R-29-2C	Cesar Rectangle Table, 30"D x 48"L x 29"H	\$774.00
CT26-C3048R-29-4C	Cesar Rectangle Table, 30"D x 48"L x 29"H	\$806.00
CT26-C3048R-36	Cesar Rectangle Table, 30"D x 48"L x 36"H	\$874.00
CT26-C3048R-36-2C	Cesar Rectangle Table, 30"D x 48"L x 36"H	\$905.00
CT26-C3048R-36-4C	Cesar Rectangle Table, 30"D x 48"L x 36"H	\$936.00
CT26-C3048R-42	Cesar Rectangle Table, 30"D x 48"L x 42"H	\$874.00
CT26-C3048R-42-2C	Cesar Rectangle Table, 30"D x 48"L x 42"H	\$905.00
CT26-C3048R-42-4C	Cesar Rectangle Table, 30"D x 48"L x 42"H	\$936.00
CT26-C3048R-FT-29-4C	Cesar Rectangle Table, 30"D x 48"L x 29"H, Flip Top	\$1,131.00
CT26-C3048R-FT-36-4C	Cesar Rectangle Table, 30"D x 48"L x 36"H, Flip Top	\$1,262.00
CT26-C3048R-FT-42-4C	Cesar Rectangle Table, 30"D x 48"L x 42"H, Flip Top	\$1,262.00
CT26-C3060-29	Cesar Rectangle Table, 30"D x 60"L x 29"H	\$740.00
CT26-C3060-29-2C	Cesar Rectangle Table, 30"D x 60"L x 29"H	\$772.00
CT26-C3060-29-4C	Cesar Rectangle Table, 30"D x 60"L x 29"H	\$802.00
CT26-C3060-36	Cesar Rectangle Table, 30"D x 60"L x 36"H	\$872.00
CT26-C3060-36-2C	Cesar Rectangle Table, 30"D x 60"L x 36"H	\$903.00
CT26-C3060-36-4C	Cesar Rectangle Table, 30"D x 60"L x 36"H	\$933.00
CT26-C3060-42	Cesar Rectangle Table, 30"D x 60"L x 42"H	\$872.00
CT26-C3060-42-2C	Cesar Rectangle Table, 30"D x 60"L x 42"H	\$903.00
CT26-C3060-42-4C	Cesar Rectangle Table, 30"D x 60"L x 42"H	\$933.00
CT26-C3060-FT-29-4C	Cesar Rectangle Table, 30"D x 60"L x 29"H, Flip Top	\$1,129.00
CT26-C3060-FT-36-4C	Cesar Rectangle Table, 30"D x 60"L x 36"H, Flip Top	\$1,260.00

TOTAL•LIBRARY

I N T E R I O R S

Model Number	General Description	Price
CT26-C3060-FT-42-4C	Cesar Rectangle Table, 30"D x 60"L x 42"H, Flip Top	\$1,260.00
CT26-C3060R-29	Cesar Rectangle Table, 30"D x 60"L x 29"H	\$856.00
CT26-C3060R-29-2C	Cesar Rectangle Table, 30"D x 60"L x 29"H	\$887.00
CT26-C3060R-29-4C	Cesar Rectangle Table, 30"D x 60"L x 29"H	\$918.00
CT26-C3060R-36	Cesar Rectangle Table, 30"D x 60"L x 36"H	\$987.00
CT26-C3060R-36-2C	Cesar Rectangle Table, 30"D x 60"L x 36"H	\$1,018.00
CT26-C3060R-36-4C	Cesar Rectangle Table, 30"D x 60"L x 36"H	\$1,048.00
CT26-C3060R-42	Cesar Rectangle Table, 30"D x 60"L x 42"H	\$987.00
CT26-C3060R-42-2C	Cesar Rectangle Table, 30"D x 60"L x 42"H	\$1,018.00
CT26-C3060R-42-4C	Cesar Rectangle Table, 30"D x 60"L x 42"H	\$1,048.00
CT26-C3060R-FT-29-4C	Cesar Rectangle Table, 30"D x 60"L x 29"H, Flip Top	\$1,244.00
CT26-C3060R-FT-36-4C	Cesar Rectangle Table, 30"D x 60"L x 36"H, Flip Top	\$1,375.00
CT26-C3060R-FT-42-4C	Cesar Rectangle Table, 30"D x 60"L x 42"H, Flip Top	\$1,375.00
CT26-C3060WR-29	Cesar Wave Table, 32.5"D x 59.5"L x 29"H	\$856.00
CT26-C3060WR-29-2C	Cesar Wave Table, 32.5"D x 59.5"L x 29"H	\$887.00
CT26-C3060WR-29-4C	Cesar Wave Table, 32.5"D x 59.5"L x 29"H	\$918.00
CT26-C3060WR-36	Cesar Wave Table, 32.5"D x 59.5"L x 36"H	\$985.00
CT26-C3060WR-36-2C	Cesar Wave Table, 32.5"D x 59.5"L x 36"H	\$1,014.00
CT26-C3060WR-36-4C	Cesar Wave Table, 32.5"D x 59.5"L x 36"H	\$1,045.00
CT26-C3060WR-42	Cesar Wave Table, 32.5"D x 59.5"L x 42"H	\$985.00
CT26-C3060WR-42-2C	Cesar Wave Table, 32.5"D x 59.5"L x 42"H	\$1,014.00
CT26-C3060WR-42-4C	Cesar Wave Table, 32.5"D x 59.5"L x 42"H	\$1,045.00
CT26-C3060WR-FT-29-4C	Cesar Wave Table, 32.5"D x 59.5"L x 29"H, Flip Top	\$1,244.00
CT26-C3060WR-FT-36-4C	Cesar Wave Table, 32.5"D x 59.5"L x 36"H, Flip Top	\$1,371.00
CT26-C3060WR-FT-42-4C	Cesar Wave Table, 32.5"D x 59.5"L x 42"H, Flip Top	\$1,371.00
CT26-C3072-29	Cesar Rectangle Table, 30"D x 72"L x 29"H	\$789.00
CT26-C3072-29-2C	Cesar Rectangle Table, 30"D x 72"L x 29"H	\$821.00
CT26-C3072-29-4C	Cesar Rectangle Table, 30"D x 72"L x 29"H	\$851.00
CT26-C3072-36	Cesar Rectangle Table, 30"D x 72"L x 36"H	\$919.00
CT26-C3072-36-2C	Cesar Rectangle Table, 30"D x 72"L x 36"H	\$951.00
CT26-C3072-36-4C	Cesar Rectangle Table, 30"D x 72"L x 36"H	\$982.00
CT26-C3072-42	Cesar Rectangle Table, 30"D x 72"L x 42"H	\$919.00
CT26-C3072-42-2C	Cesar Rectangle Table, 30"D x 72"L x 42"H	\$951.00
CT26-C3072-42-4C	Cesar Rectangle Table, 30"D x 72"L x 42"H	\$982.00
CT26-C3072-FT-29-4C	Cesar Rectangle Table, 30"D x 72"L x 29"H, Flip Top	\$1,178.00
CT26-C3072-FT-36-4C	Cesar Rectangle Table, 30"D x 72"L x 36"H, Flip Top	\$1,308.00
CT26-C3072-FT-42-4C	Cesar Rectangle Table, 30"D x 72"L x 42"H, Flip Top	\$1,308.00
CT26-C3072R-29	Cesar Rectangle Table, 30"D x 72"L x 29"H	\$905.00
CT26-C3072R-29-2C	Cesar Rectangle Table, 30"D x 72"L x 29"H	\$936.00
CT26-C3072R-29-4C	Cesar Rectangle Table, 30"D x 72"L x 29"H	\$968.00
CT26-C3072R-36	Cesar Rectangle Table, 30"D x 72"L x 36"H	\$1,036.00
CT26-C3072R-36-2C	Cesar Rectangle Table, 30"D x 72"L x 36"H	\$1,067.00
CT26-C3072R-36-4C	Cesar Rectangle Table, 30"D x 72"L x 36"H	\$1,097.00
CT26-C3072R-42	Cesar Rectangle Table, 30"D x 72"L x 42"H	\$1,036.00
CT26-C3072R-42-2C	Cesar Rectangle Table, 30"D x 72"L x 42"H	\$1,067.00
CT26-C3072R-42-4C	Cesar Rectangle Table, 30"D x 72"L x 42"H	\$1,097.00
CT26-C3072R-FT-29-4C	Cesar Rectangle Table, 30"D x 72"L x 29"H, Flip Top	\$1,294.00
CT26-C3072R-FT-36-4C	Cesar Rectangle Table, 30"D x 72"L x 36"H, Flip Top	\$1,424.00
CT26-C3072R-FT-42-4C	Cesar Rectangle Table, 30"D x 72"L x 42"H, Flip Top	\$1,424.00
CT26-C3072TAP-29-2C	Cesar Trapezoid Table, 30"D x 72"L x 29"H	\$1,058.00
CT26-C3072TAP-36-2C	Cesar Trapezoid Table, 30"D x 72"L x 36"H	\$1,186.00

Model Number	General Description	Price
CT26-C3072TAP-42-2C	Cesar Trapezoid Table, 30"D x 72"L x 42"H	\$1,186.00
CT26-C3072TRAP-29	Cesar Trapezoid Table, 30"D x 72"L x 29"H	\$1,026.00
CT26-C3072TRAP-29-4C	Cesar Trapezoid Table, 30"D x 72"L x 29"H	\$1,090.00
CT26-C3072TRAP-36	Cesar Trapezoid Table, 30"D x 72"L x 36"H	\$1,154.00
CT26-C3072TRAP-36-4C	Cesar Trapezoid Table, 30"D x 72"L x 36"H	\$1,217.00
CT26-C3072TRAP-42	Cesar Trapezoid Table, 30"D x 72"L x 42"H	\$1,154.00
CT26-C3072TRAP-42-4C	Cesar Trapezoid Table, 30"D x 72"L x 42"H	\$1,217.00
CT26-C3072TRAP-FT-29-4C	Cesar Trapezoid Table, 30"D x 72"L x 29"H, Flip Top	\$1,416.00
CT26-C3072TRAP-FT-36-4C	Cesar Trapezoid Table, 30"D x 72"L x 36"H, Flip Top	\$1,543.00
CT26-C3072TRAP-FT-42-4C	Cesar Trapezoid Table, 30"D x 72"L x 42"H, Flip Top	\$1,543.00
CT26-C3648-29	Cesar Rectangle Table, 36"D x 48"L x 29"H	\$759.00
CT26-C3648-29-2C	Cesar Rectangle Table, 36"D x 48"L x 29"H	\$791.00
CT26-C3648-29-4C	Cesar Rectangle Table, 36"D x 48"L x 29"H	\$822.00
CT26-C3648-36	Cesar Rectangle Table, 36"D x 48"L x 36"H	\$890.00
CT26-C3648-36-2C	Cesar Rectangle Table, 36"D x 48"L x 36"H	\$921.00
CT26-C3648-36-4C	Cesar Rectangle Table, 36"D x 48"L x 36"H	\$952.00
CT26-C3648-42	Cesar Rectangle Table, 36"D x 48"L x 42"H	\$890.00
CT26-C3648-42-2C	Cesar Rectangle Table, 36"D x 48"L x 42"H	\$921.00
CT26-C3648-42-4C	Cesar Rectangle Table, 36"D x 48"L x 42"H	\$952.00
CT26-C3648-FT-29-4C	Cesar Rectangle Table, 36"D x 48"L x 29"H, Flip Top	\$1,148.00
CT26-C3648-FT-36-4C	Cesar Rectangle Table, 36"D x 48"L x 36"H, Flip Top	\$1,279.00
CT26-C3648-FT-42-4C	Cesar Rectangle Table, 36"D x 48"L x 42"H, Flip Top	\$1,279.00
CT26-C3648R-29	Cesar Rectangle Table, 36"D x 48"L x 29"H	\$811.00
CT26-C3648R-29-2C	Cesar Rectangle Table, 36"D x 48"L x 29"H	\$841.00
CT26-C3648R-29-4C	Cesar Rectangle Table, 36"D x 48"L x 29"H	\$872.00
CT26-C3648R-36	Cesar Rectangle Table, 36"D x 48"L x 36"H	\$940.00
CT26-C3648R-36-2C	Cesar Rectangle Table, 36"D x 48"L x 36"H	\$972.00
CT26-C3648R-36-4C	Cesar Rectangle Table, 36"D x 48"L x 36"H	\$1,003.00
CT26-C3648R-42	Cesar Rectangle Table, 36"D x 48"L x 42"H	\$940.00
CT26-C3648R-42-2C	Cesar Rectangle Table, 36"D x 48"L x 42"H	\$972.00
CT26-C3648R-42-4C	Cesar Rectangle Table, 36"D x 48"L x 42"H	\$1,003.00
CT26-C3648R-FT-29-4C	Cesar Rectangle Table, 36"D x 48"L x 29"H, Flip Top	\$1,199.00
CT26-C3648R-FT-36-4C	Cesar Rectangle Table, 36"D x 48"L x 36"H, Flip Top	\$1,329.00
CT26-C3648R-FT-42-4C	Cesar Rectangle Table, 36"D x 48"L x 42"H, Flip Top	\$1,329.00
CT26-C3660-29	Cesar Rectangle Table, 36"D x 60"L x 29"H	\$796.00
CT26-C3660-29-2C	Cesar Rectangle Table, 36"D x 60"L x 29"H	\$828.00
CT26-C3660-29-4C	Cesar Rectangle Table, 36"D x 60"L x 29"H	\$857.00
CT26-C3660-36	Cesar Rectangle Table, 36"D x 60"L x 36"H	\$927.00
CT26-C3660-36-2C	Cesar Rectangle Table, 36"D x 60"L x 36"H	\$957.00
CT26-C3660-36-4C	Cesar Rectangle Table, 36"D x 60"L x 36"H	\$988.00
CT26-C3660-42	Cesar Rectangle Table, 36"D x 60"L x 42"H	\$927.00
CT26-C3660-42-2C	Cesar Rectangle Table, 36"D x 60"L x 42"H	\$957.00
CT26-C3660-42-4C	Cesar Rectangle Table, 36"D x 60"L x 42"H	\$988.00
CT26-C3660-FT-29-4C	Cesar Rectangle Table, 36"D x 60"L x 29"H, Flip Top	\$1,184.00
CT26-C3660-FT-36-4C	Cesar Rectangle Table, 36"D x 60"L x 36"H, Flip Top	\$1,315.00
CT26-C3660-FT-42-4C	Cesar Rectangle Table, 36"D x 60"L x 42"H, Flip Top	\$1,315.00
CT26-C3660R-29	Cesar Rectangle Table, 36"D x 60"L x 29"H	\$856.00
CT26-C3660R-29-2C	Cesar Rectangle Table, 36"D x 60"L x 29"H	\$887.00
CT26-C3660R-29-4C	Cesar Rectangle Table, 36"D x 60"L x 29"H	\$918.00
CT26-C3660R-36	Cesar Rectangle Table, 36"D x 60"L x 36"H	\$987.00
CT26-C3660R-36-2C	Cesar Rectangle Table, 36"D x 60"L x 36"H	\$1,018.00

Model Number	General Description	Price
CT26-C3660R-36-4C	Cesar Rectangle Table, 36"D x 60"L x 36"H	\$1,048.00
CT26-C3660R-42	Cesar Rectangle Table, 36"D x 60"L x 42"H	\$987.00
CT26-C3660R-42-2C	Cesar Rectangle Table, 36"D x 60"L x 42"H	\$1,018.00
CT26-C3660R-42-4C	Cesar Rectangle Table, 36"D x 60"L x 42"H	\$1,048.00
CT26-C3660R-FT-29-4C	Cesar Rectangle Table, 36"D x 60"L x 29"H, Flip Top	\$1,244.00
CT26-C3660R-FT-36-4C	Cesar Rectangle Table, 36"D x 60"L x 36"H, Flip Top	\$1,375.00
CT26-C3660R-FT-42-4C	Cesar Rectangle Table, 36"D x 60"L x 42"H, Flip Top	\$1,375.00
CT26-C3672-29	Cesar Rectangle Table, 36"D x 72"L x 29"H	\$842.00
CT26-C3672-29-2C	Cesar Rectangle Table, 36"D x 72"L x 29"H	\$874.00
CT26-C3672-29-4C	Cesar Rectangle Table, 36"D x 72"L x 29"H	\$904.00
CT26-C3672-36	Cesar Rectangle Table, 36"D x 72"L x 36"H	\$973.00
CT26-C3672-36-2C	Cesar Rectangle Table, 36"D x 72"L x 36"H	\$1,005.00
CT26-C3672-36-4C	Cesar Rectangle Table, 36"D x 72"L x 36"H	\$1,035.00
CT26-C3672-42	Cesar Rectangle Table, 36"D x 72"L x 42"H	\$973.00
CT26-C3672-42-2C	Cesar Rectangle Table, 36"D x 72"L x 42"H	\$1,005.00
CT26-C3672-42-4C	Cesar Rectangle Table, 36"D x 72"L x 42"H	\$1,035.00
CT26-C3672-FT-29-4C	Cesar Rectangle Table, 36"D x 72"L x 29"H, Flip Top	\$1,230.00
CT26-C3672-FT-36-4C	Cesar Rectangle Table, 36"D x 72"L x 36"H, Flip Top	\$1,362.00
CT26-C3672-FT-42-4C	Cesar Rectangle Table, 36"D x 72"L x 42"H, Flip Top	\$1,362.00
CT26-C3672R-29	Cesar Rectangle Table, 36"D x 72"L x 29"H	\$904.00
CT26-C3672R-29-2C	Cesar Rectangle Table, 36"D x 72"L x 29"H	\$935.00
CT26-C3672R-29-4C	Cesar Rectangle Table, 36"D x 72"L x 29"H	\$966.00
CT26-C3672R-36	Cesar Rectangle Table, 36"D x 72"L x 36"H	\$1,035.00
CT26-C3672R-36-2C	Cesar Rectangle Table, 36"D x 72"L x 36"H	\$1,065.00
CT26-C3672R-36-4C	Cesar Rectangle Table, 36"D x 72"L x 36"H	\$1,096.00
CT26-C3672R-42	Cesar Rectangle Table, 36"D x 72"L x 42"H	\$1,035.00
CT26-C3672R-42-2C	Cesar Rectangle Table, 36"D x 72"L x 42"H	\$1,065.00
CT26-C3672R-42-4C	Cesar Rectangle Table, 36"D x 72"L x 42"H	\$1,096.00
CT26-C3672R-FT-29-4C	Cesar Rectangle Table, 36"D x 72"L x 29"H, Flip Top	\$1,292.00
CT26-C3672R-FT-36-4C	Cesar Rectangle Table, 36"D x 72"L x 36"H, Flip Top	\$1,422.00
CT26-C3672R-FT-42-4C	Cesar Rectangle Table, 36"D x 72"L x 42"H, Flip Top	\$1,422.00
Custom Finish	Upcharge for custom Stain finish	\$476.00
CWT-C0054-29-18C	Column Wrap Table, 54" DIA/18" Round column,(4) cantilevered steel legs /w leveling glides, 29"H	\$1,937.00
CWT-C0054-29-18SC	Column Wrap Table, 54" DIA/18" Sq column,(4) cantilevered steel legs /w leveling glides, 29"H	\$1,937.00
CWT-C0054-29-24C	Column Wrap Table, 54" DIA/24" Round column,(8) cantilevered steel legs /w leveling glides, 29"H	\$1,937.00
CWT-C0054-29-24SC	Column Wrap Table, 54" DIA/24" Sq column,(8) cantilevered steel legs /w leveling glides, 29"H	\$1,937.00
CWT-C0054-36-18C	Column Wrap Table, 54" DIA/18" Round column,(4) cantilevered steel legs /w leveling glides, 36"H	\$1,975.00
CWT-C0054-36-18SC	Column Wrap Table, 54" DIA/18" Sq column,(4) cantilevered steel legs /w leveling glides, 36"H	\$1,975.00
CWT-C0054-36-24C	Column Wrap Table, 54" DIA/24" Round column,(8) cantilevered steel legs /w leveling glides, 36"H	\$1,975.00
CWT-C0054-36-24SC	Column Wrap Table, 54" DIA/24" Sq column,(8) cantilevered steel legs /w leveling glides, 36"H	\$1,975.00
CWT-C0054-42-18C	Column Wrap Table, 54" DIA/18" Round column,(4) cantilevered steel legs /w leveling glides, 42"H	\$1,975.00
CWT-C0054-42-18SC	Column Wrap Table, 54" DIA/18" Sq column,(4) cantilevered steel legs /w leveling glides, 42"H	\$1,975.00
CWT-C0054-42-24C	Column Wrap Table, 54" DIA/24" Round column,(8) cantilevered steel legs /w leveling glides, 42"H	\$1,975.00
CWT-C0054-42-24SC	Column Wrap Table, 54" DIA/24" Sq column,(8) cantilevered steel legs /w leveling glides, 42"H	\$1,975.00
CWT-C0060-29-18C	Column Wrap Table, 60" DIA/18" Round column,(4) cantilevered steel legs /w leveling glides, 29"H	\$2,015.00
CWT-C0060-29-18SC	Column Wrap Table, 60" DIA/18" Sq column,(4) cantilevered steel legs /w leveling glides, 29"H	\$2,015.00
CWT-C0060-29-24C	Column Wrap Table, 60" DIA/24" Round column,(8) cantilevered steel legs /w leveling glides, 29"H	\$2,015.00
CWT-C0060-29-24SC	Column Wrap Table, 60" DIA/24" Sq column,(8) cantilevered steel legs /w leveling glides, 29"H	\$2,015.00
CWT-C0060-36-18C	Column Wrap Table, 60" DIA/18" Round column,(4) cantilevered steel legs /w leveling glides, 36"H	\$2,069.00
CWT-C0060-36-18SC	Column Wrap Table, 60" DIA/18" Sq column,(4) cantilevered steel legs /w leveling glides, 36"H	\$2,069.00
CWT-C0060-36-24C	Column Wrap Table, 60" DIA/24" Round column,(8) cantilevered steel legs /w leveling glides, 36"H	\$2,069.00

Model Number	General Description	Price
CWT-C0060-36-24SC	Column Wrap Table, 60" DIA/24" Sq column,(8) cantilevered steel legs /w leveling glides, 36"H	\$2,069.00
CWT-C0060-42-18C	Column Wrap Table, 60" DIA/18" Round column,(4) cantilevered steel legs /w leveling glides, 42"H	\$2,069.00
CWT-C0060-42-18SC	Column Wrap Table, 60" DIA/18" Sq column,(4) cantilevered steel legs /w leveling glides, 42"H	\$2,069.00
CWT-C0060-42-24C	Column Wrap Table, 60" DIA/24" Round column,(8) cantilevered steel legs /w leveling glides, 42"H	\$2,069.00
CWT-C0060-42-24SC	Column Wrap Table, 60" DIA/24" Sq column,(8) cantilevered steel legs /w leveling glides, 42"H	\$2,069.00
CWT-C0066-29-18C	Column Wrap Table, 66" DIA/18" Round column,(4) cantilevered steel legs /w leveling glides, 29"H	\$2,132.00
CWT-C0066-29-18SC	Column Wrap Table, 66" DIA/18" Sq column,(4) cantilevered steel legs /w leveling glides, 29"H	\$2,132.00
CWT-C0066-29-24C	Column Wrap Table, 66" DIA/24" Round column,(8) cantilevered steel legs /w leveling glides, 29"H	\$2,132.00
CWT-C0066-29-24SC	Column Wrap Table, 66" DIA/24" Sq column,(8) cantilevered steel legs /w leveling glides, 29"H	\$2,132.00
CWT-C0066-36-18C	Column Wrap Table, 66" DIA/18" Round column,(4) cantilevered steel legs /w leveling glides, 36"H	\$2,170.00
CWT-C0066-36-18SC	Column Wrap Table, 66" DIA/18" Sq column,(4) cantilevered steel legs /w leveling glides, 36"H	\$2,170.00
CWT-C0066-36-24C	Column Wrap Table, 66" DIA/24" Round column,(8) cantilevered steel legs /w leveling glides, 36"H	\$2,170.00
CWT-C0066-36-24SC	Column Wrap Table, 66" DIA/24" Sq column,(8) cantilevered steel legs /w leveling glides, 36"H	\$2,170.00
CWT-C0066-42-18C	Column Wrap Table, 66" DIA/18" Round column,(4) cantilevered steel legs /w leveling glides, 42"H	\$2,170.00
CWT-C0066-42-18SC	Column Wrap Table, 66" DIA/18" Sq column,(4) cantilevered steel legs /w leveling glides, 42"H	\$2,170.00
CWT-C0066-42-24C	Column Wrap Table, 66" DIA/24" Round column,(8) cantilevered steel legs /w leveling glides, 42"H	\$2,170.00
CWT-C0066-42-24SC	Column Wrap Table, 66" DIA/24" Sq column,(8) cantilevered steel legs /w leveling glides, 42"H	\$2,170.00
CWT-C0072-29-18C	Column Wrap Table, 72" DIA/18" Round column,(4) cantilevered steel legs /w leveling glides, 29"H	\$2,265.00
CWT-C0072-29-18SC	Column Wrap Table, 72" DIA/18" Sq column,(4) cantilevered steel legs /w leveling glides, 29"H	\$2,265.00
CWT-C0072-29-24C	Column Wrap Table, 72" DIA/24" Round column,(8) cantilevered steel legs /w leveling glides, 29"H	\$2,265.00
CWT-C0072-29-24SC	Column Wrap Table, 72" DIA/24" Sq column,(8) cantilevered steel legs /w leveling glides, 29"H	\$2,265.00
CWT-C0072-36-18C	Column Wrap Table, 72" DIA/18" Round column,(4) cantilevered steel legs /w leveling glides, 36"H	\$2,304.00
CWT-C0072-36-18SC	Column Wrap Table, 72" DIA/18" Sq column,(4) cantilevered steel legs /w leveling glides, 36"H	\$2,304.00
CWT-C0072-36-24C	Column Wrap Table, 72" DIA/24" Round column,(8) cantilevered steel legs /w leveling glides, 36"H	\$2,304.00
CWT-C0072-36-24SC	Column Wrap Table, 72" DIA/24" Sq column,(8) cantilevered steel legs /w leveling glides, 36"H	\$2,304.00
CWT-C0072-42-18C	Column Wrap Table, 72" DIA/18" Round column,(4) cantilevered steel legs /w leveling glides, 42"H	\$2,304.00
CWT-C0072-42-18SC	Column Wrap Table, 72" DIA/18" Sq column,(4) cantilevered steel legs /w leveling glides, 42"H	\$2,304.00
CWT-C0072-42-24C	Column Wrap Table, 72" DIA/24" Round column,(8) cantilevered steel legs /w leveling glides, 42"H	\$2,304.00
CWT-C0072-42-24SC	Column Wrap Table, 72" DIA/24" Sq column,(8) cantilevered steel legs /w leveling glides, 42"H	\$2,304.00
CX20-C0024-18	Cesar Round Table, 24"Dia x 18"H	\$699.00
CX20-C0024-29	Cesar Round Table, 24"Dia x 29"H	\$699.00
CX20-C0024-29-4C	Cesar Round Table, 24"Dia x 29"H	\$766.00
CX20-C0024-36	Cesar Round Table, 24"Dia x 36"H	\$699.00
CX20-C0024-36-4C	Cesar Round Table, 24"Dia x 36"H	\$766.00
CX20-C0024-42	Cesar Round Table, 24"Dia x 42"H	\$699.00
CX20-C0024-42-4C	Cesar Round Table, 24"Dia x 42"H	\$766.00
CX20-C0024-FT-29-4C	Cesar Round Table, 24"Dia x 29"H Flip Top	\$1,194.00
CX20-C0024-FT-36-4C	Cesar Round Table, 24"Dia x 36"H Flip Top	\$1,194.00
CX20-C0024-FT-42-4C	Cesar Round Table, 24"Dia x 42"H Flip Top	\$1,194.00
CX20-C2424-18	Cesar Sq Table, 24"W x 24"D x 18"H	\$728.00
CX20-C2424-29	Cesar Sq Table, 24"W x 24"D x 29"H	\$680.00
CX20-C2424-29-4C	Cesar Sq Table, 24"W x 24"D x 29"H	\$747.00
CX20-C2424-36	Cesar Sq Table, 24"W x 24"D x 36"H	\$808.00
CX20-C2424-36-4C	Cesar Sq Table, 24"W x 24"D x 36"H	\$873.00
CX20-C2424-42	Cesar Sq Table, 24"W x 24"D x 42"H	\$808.00
CX20-C2424-42-4C	Cesar Sq Table, 24"W x 24"D x 42"H	\$873.00
CX20-C2424-FT-29-4C	Cesar Sq Table, 24"W x 24"D x 29"H Flip Top	\$1,173.00
CX20-C2424-FT-36-4C	Cesar Sq Table, 24"W x 24"D x 36"H Flip Top	\$1,301.00
CX20-C2424-FT-42-4C	Cesar Sq Table, 24"W x 24"D x 42"H Flip Top	\$1,301.00
CX20-C2424R-29	Cesar Sq Table, 24"W x 24"D x 29"H	\$731.00
CX20-C2424R-29-4C	Cesar Sq Table, 24"W x 24"D x 29"H	\$796.00

TOTAL•LIBRARY

I N T E R I O R S

Model Number	General Description	Price
CX20-C2424R-36	Cesar Sq Table, 24"W x 24"D x 36"H	\$857.00
CX20-C2424R-36-4C	Cesar Sq Table, 24"W x 24"D x 36"H	\$923.00
CX20-C2424R-42	Cesar Sq Table, 24"W x 24"D x 42"H	\$857.00
CX20-C2424R-42-4C	Cesar Sq Table, 24"W x 24"D x 42"H	\$923.00
CX20-C2424R-FT-29-4C	Cesar Sq Table, 24"W x 24"D x 29"H Flip Top	\$1,224.00
CX20-C2424R-FT-36-4C	Cesar Sq Table, 24"W x 24"D x 36"H Flip Top	\$1,351.00
CX20-C2424R-FT-42-4C	Cesar Sq Table, 24"W x 24"D x 42"H Flip Top	\$1,351.00
CX26-C0030-18	Cesar Round Table, 30"Dia x 18"H	\$699.00
CX26-C0030-29	Cesar Round Table, 30"Dia x 29"H	\$703.00
CX26-C0030-29-4C	Cesar Round Table, 30"Dia x 29"H	\$770.00
CX26-C0030-36	Cesar Round Table, 30"Dia x 36"H	\$831.00
CX26-C0030-36-4C	Cesar Round Table, 30"Dia x 36"H	\$897.00
CX26-C0030-42	Cesar Round Table, 30"Dia x 42"H	\$831.00
CX26-C0030-42-4C	Cesar Round Table, 30"Dia x 42"H	\$897.00
CX26-C0030-FT-29-4C	Cesar Round Table, 30"Dia x 29"H Flip Top	\$1,198.00
CX26-C0030-FT-36-4C	Cesar Round Table, 30"Dia x 36"H Flip Top	\$1,326.00
CX26-C0030-FT-42-4C	Cesar Round Table, 30"Dia x 42"H Flip Top	\$1,326.00
CX26-C0036-29	Cesar Round Table, 36"Dia x 29"H	\$699.00
CX26-C0036-29-4C	Cesar Round Table, 36"Dia x 29"H	\$766.00
CX26-C0036-36	Cesar Round Table, 36"Dia x 36"H	\$828.00
CX26-C0036-36-4C	Cesar Round Table, 36"Dia x 36"H	\$892.00
CX26-C0036-42	Cesar Round Table, 36"Dia x 42"H	\$828.00
CX26-C0036-42-4C	Cesar Round Table, 36"Dia x 42"H	\$892.00
CX26-C0036-FT-29-4C	Cesar Round Table, 36"Dia x 29"H Flip Top	\$1,194.00
CX26-C0036-FT-36-4C	Cesar Round Table, 36"Dia x 36"H Flip Top	\$1,320.00
CX26-C0036-FT-42-4C	Cesar Round Table, 36"Dia x 42"H Flip Top	\$1,320.00
CX26-C3030-29	Cesar Sq Table, 30"W x 30"D x 29"H	\$686.00
CX26-C3030-29-4C	Cesar Sq Table, 30"W x 30"D x 29"H	\$753.00
CX26-C3030-36	Cesar Sq Table, 30"W x 30"D x 36"H	\$814.00
CX26-C3030-36-4C	Cesar Sq Table, 30"W x 30"D x 36"H	\$881.00
CX26-C3030-42	Cesar Sq Table, 30"W x 30"D x 42"H	\$814.00
CX26-C3030-42-4C	Cesar Sq Table, 30"W x 30"D x 42"H	\$881.00
CX26-C3030-FT-29-4C	Cesar Sq Table, 30"W x 30"D x 29"H Flip Top	\$1,182.00
CX26-C3030-FT-36-4C	Cesar Sq Table, 30"W x 30"D x 36"H Flip Top	\$1,309.00
CX26-C3030-FT-42-4C	Cesar Sq Table, 30"W x 30"D x 42"H Flip Top	\$1,309.00
CX26-C3030R-29	Cesar Sq Table, 30"W x 30"D x 29"H	\$738.00
CX26-C3030R-29-4C	Cesar Sq Table, 30"W x 30"D x 29"H	\$803.00
CX26-C3030R-36	Cesar Sq Table, 30"W x 30"D x 36"H	\$866.00
CX26-C3030R-36-4C	Cesar Sq Table, 30"W x 30"D x 36"H	\$931.00
CX26-C3030R-42	Cesar Sq Table, 30"W x 30"D x 42"H	\$866.00
CX26-C3030R-42-4C	Cesar Sq Table, 30"W x 30"D x 42"H	\$931.00
CX26-C3030R-FT-29-4C	Cesar Sq Table, 30"W x 30"D x 29"H Flip Top	\$1,231.00
CX26-C3030R-FT-36-4C	Cesar Sq Table, 30"W x 30"D x 36"H Flip Top	\$1,361.00
CX26-C3030R-FT-42-4C	Cesar Sq Table, 30"W x 30"D x 42"H Flip Top	\$1,361.00
CY-C3060L-29	Crayon Interactive Table, 30"W x 60"L x 29"H, HPL Cab	\$3,176.00
CY-C3060L-36	Crayon Interactive Table, 30"W x 60"L x 36"H, HPL Cab	\$3,341.00
CY-C3060L-42	Crayon Interactive Table, 30"W x 60"L x 42"H, HPL Cab	\$3,422.00
CY-C3072L-29	Crayon Interactive Table, 30"W x 72"L x 29"H, HPL Cab	\$3,252.00
CY-C3072L-36	Crayon Interactive Table, 30"W x 72"L x 36"H, HPL Cab	\$3,417.00
CY-C3072L-42	Crayon Interactive Table, 30"W x 72"L x 42"H, HPL Cab	\$3,500.00
CY-C36/4872LB-29	Crayon Interactive Lightbulb-shape Table, 48"W x 72"L x 29"H, HPL Cab	\$3,804.00

Model Number	General Description	Price
CY-C36/4872LB-36	Crayon Interactive Lightbulb-shape Table, 48"W x 72"L x 36"H, HPL Cab	\$4,133.00
CY-C36/4872LB-42	Crayon Interactive Lightbulb-shape Table, 48"W x 72"L x 42"H, HPL Cab	\$4,133.00
CY-C36/4884LB-29	Crayon Interactive Lightbulb-shape Table, 48"W x 84"L x 29"H, HPL Cab	\$3,914.00
CY-C36/4884LB-36	Crayon Interactive Lightbulb-shape Table, 48"W x 84"L x 36"H, HPL Cab	\$4,240.00
CY-C36/4884LB-42	Crayon Interactive Lightbulb-shape Table, 48"W x 84"L x 42"H, HPL Cab	\$4,240.00
CY-C36/4896LB-29	Crayon Interactive Lightbulb-shape Table, 48"W x 96"L x 29"H, HPL Cab	\$3,972.00
CY-C36/4896LB-36	Crayon Interactive Lightbulb-shape Table, 48"W x 96"L x 36"H, HPL Cab	\$4,350.00
CY-C36/4896LB-42	Crayon Interactive Lightbulb-shape Table, 48"W x 96"L x 42"H, HPL Cab	\$4,350.00
CY-C3660L-29	Crayon Interactive Table, 36"W x 60"L x 29"H, HPL Cab	\$3,297.00
CY-C3660L-36	Crayon Interactive Table, 36"W x 60"L x 36"H, HPL Cab	\$3,464.00
CY-C3660L-42	Crayon Interactive Table, 36"W x 60"L x 42"H, HPL Cab	\$3,545.00
CY-C3660LD-29	Crayon Interactive D-shape Table, 36"W x 60"L x 29"H, HPL Cab	\$3,630.00
CY-C3660LD-36	Crayon Interactive D-shape Table, 36"W x 60"L x 36"H, HPL Cab	\$3,795.00
CY-C3660LD-42	Crayon Interactive D-shape Table, 36"W x 60"L x 42"H, HPL Cab	\$3,795.00
CY-C3672L-29	Crayon Interactive Table, 36"W x 72"L x 29"H, HPL Cab	\$3,389.00
CY-C3672L-36	Crayon Interactive Table, 36"W x 72"L x 36"H, HPL Cab	\$3,556.00
CY-C3672L-42	Crayon Interactive Table, 36"W x 72"L x 42"H, HPL Cab	\$3,636.00
CY-C3672LD-29	Crayon Interactive D-shape Table, 36"W x 72"L x 29"H, HPL Cab	\$3,721.00
CY-C3672LD-36	Crayon Interactive D-shape Table, 36"W x 72"L x 36"H, HPL Cab	\$3,889.00
CY-C3672LD-42	Crayon Interactive D-shape Table, 36"W x 72"L x 42"H, HPL Cab	\$3,969.00
CY-C4260L-29	Crayon Interactive Table, 42"W x 60"L x 29"H, HPL Cab	\$3,562.00
CY-C4260L-36	Crayon Interactive Table, 42"W x 60"L x 36"H, HPL Cab	\$3,729.00
CY-C4260L-42	Crayon Interactive Table, 42"W x 60"L x 42"H, HPL Cab	\$3,809.00
CY-C4260LD-29	Crayon Interactive D-shape Table, 42"W x 60"L x 29"H, HPL Cab	\$3,894.00
CY-C4260LD-36	Crayon Interactive D-shape Table, 42"W x 60"L x 36"H, HPL Cab	\$4,060.00
CY-C4260LD-42	Crayon Interactive D-shape Table, 42"W x 60"L x 42"H, HPL Cab	\$4,140.00
CY-C4272L-29	Crayon Interactive Table, 42"W x 72"L x 29"H, HPL Cab	\$3,672.00
CY-C4272L-36	Crayon Interactive Table, 42"W x 72"L x 36"H, HPL Cab	\$3,841.00
CY-C4272L-42	Crayon Interactive Table, 42"W x 72"L x 42"H, HPL Cab	\$3,921.00
CY-C4272LD-29	Crayon Interactive D-shape Table, 42"W x 72"L x 29"H, HPL Cab	\$4,004.00
CY-C4272LD-36	Crayon Interactive D-shape Table, 42"W x 72"L x 36"H, HPL Cab	\$4,172.00
CY-C4272LD-42	Crayon Interactive D-shape Table, 42"W x 72"L x 42"H, HPL Cab	\$4,167.00
CY-C4860L-29	Crayon Interactive Table, 48"W x 60"L x 29"H, HPL Cab	\$3,661.00
CY-C4860L-36	Crayon Interactive Table, 48"W x 60"L x 36"H, HPL Cab	\$3,826.00
CY-C4860L-42	Crayon Interactive Table, 48"W x 60"L x 42"H, HPL Cab	\$3,907.00
CY-C4860LD-29	Crayon Interactive D-shape Table, 48"W x 60"L x 29"H, HPL Cab	\$3,992.00
CY-C4860LD-36	Crayon Interactive D-shape Table, 48"W x 60"L x 36"H, HPL Cab	\$4,158.00
CY-C4860LD-42	Crayon Interactive D-shape Table, 48"W x 60"L x 42"H, HPL Cab	\$4,240.00
CY-C4872L-29	Crayon Interactive Table, 48"W x 72"L x 29"H, HPL Cab	\$3,758.00
CY-C4872L-36	Crayon Interactive Table, 48"W x 72"L x 36"H, HPL Cab	\$3,923.00
CY-C4872L-42	Crayon Interactive Table, 48"W x 72"L x 42"H, HPL Cab	\$4,004.00
CY-C4872LD-29	Crayon Interactive D-shape Table, 48"W x 72"L x 29"H, HPL Cab	\$4,088.00
CY-C4872LD-36	Crayon Interactive D-shape Table, 48"W x 72"L x 36"H, HPL Cab	\$4,255.00
CY-C4872LD-42	Crayon Interactive D-shape Table, 48"W x 72"L x 42"H, HPL Cab	\$4,336.00
CY-F3060-29	Crayon Interactive Table, 30"W x 60"L x 29"H, Veneer Cab	\$3,262.00
CY-F3060-36	Crayon Interactive Table, 30"W x 60"L x 36"H, Veneer Cab	\$3,428.00
CY-F3060-42	Crayon Interactive Table, 30"W x 60"L x 42"H, Veneer Cab	\$3,509.00
CY-F3072-29	Crayon Interactive Table, 30"W x 72"L x 29"H, Veneer Cab	\$3,338.00
CY-F3072-36	Crayon Interactive Table, 30"W x 72"L x 36"H, Veneer Cab	\$3,504.00
CY-F3072-42	Crayon Interactive Table, 30"W x 72"L x 42"H, Veneer Cab	\$3,585.00
CY-F3660-29	Crayon Interactive Table, 36"W x 60"L x 29"H, Veneer Cab	\$3,382.00

TOTAL•LIBRARY

I N T E R I O R S

Model Number	General Description	Price
CY-F3660-36	Crayon Interactive Table, 36"W x 60"L x 36"H, Veneer Cab	\$3,551.00
CY-F3660-42	Crayon Interactive Table, 36"W x 60"L x 42"H, Veneer Cab	\$3,631.00
CY-F3672-29	Crayon Interactive Table, 36"W x 72"L x 29"H, Veneer Cab	\$3,476.00
CY-F3672-36	Crayon Interactive Table, 36"W x 72"L x 36"H, Veneer Cab	\$3,640.00
CY-F3672-42	Crayon Interactive Table, 36"W x 72"L x 42"H, Veneer Cab	\$3,722.00
CY-F4260-29	Crayon Interactive Table, 42"W x 60"L x 29"H, Veneer Cab	\$3,647.00
CY-F4260-36	Crayon Interactive Table, 42"W x 60"L x 36"H, Veneer Cab	\$3,815.00
CY-F4260-42	Crayon Interactive Table, 42"W x 60"L x 42"H, Veneer Cab	\$3,895.00
CY-F4272-29	Crayon Interactive Table, 42"W x 72"L x 29"H, Veneer Cab	\$3,759.00
CY-F4272-36	Crayon Interactive Table, 42"W x 72"L x 36"H, Veneer Cab	\$3,925.00
CY-F4272-42	Crayon Interactive Table, 42"W x 72"L x 42"H, Veneer Cab	\$4,007.00
CY-F4860-29	Crayon Interactive Table, 48"W x 60"L x 29"H, Veneer Cab	\$3,745.00
CY-F4860-36	Crayon Interactive Table, 48"W x 60"L x 36"H, Veneer Cab	\$3,914.00
CY-F4860-42	Crayon Interactive Table, 48"W x 60"L x 42"H, Veneer Cab	\$3,993.00
CY-F4872-29	Crayon Interactive Table, 48"W x 72"L x 29"H, Veneer Cab	\$3,844.00
CY-F4872-36	Crayon Interactive Table, 48"W x 72"L x 36"H, Veneer Cab	\$4,010.00
CY-F4872-42	Crayon Interactive Table, 48"W x 72"L x 42"H, Veneer Cab	\$4,090.00
D0042T-29	Definitions Table 24"W x 60"L x 29"H	\$1,767.00
D0048T-29	Definitions Table 48" Dia. x 29"H	\$1,767.00
D120HC	Definitions Full Hex Carrel 120"Dia.	\$11,142.00
D120HHC	Definitions Half Hex Carrel 120" Dia.	\$6,343.00
D2436CT-29	Definitions Carrel Table 24"W x 36"L x 29"H	\$1,809.00
D2436T-29	Definitions Table 24"W x 36"L x 29"H	\$1,439.00
D2472CT-29	Definitions Carrel Table 24"W x 72"L x 29"H	\$2,082.00
D2836DOCT	Definitions Catalog Table DF Starter 60"D X 36"W	\$4,214.00
D2836DOCTA	Definitions Catalog Table DF Adder 60"D X 35"W	\$3,134.00
D2836DSC	Definitions Carrel DF Starter 60"D X 36"W	\$3,777.00
D2836DSCA	Definitions Carrel DF Adder 60"D X 35"W	\$2,697.00
D2836QC	Definitions Quad Carrel 72"D X 72"W	\$6,800.00
D2836SOCT	Definitions Catalog Table SF Starter 31"D X 36"W	\$2,840.00
D2836SOCTA	Definitions Catalog Table SF Adder 31"D X 35"W	\$2,062.00
D2836SSC	Definitions Carrel SF Starter 31"D X 36"W	\$2,618.00
D2836SSCA	Definitions Carrel SF Adder 31"D X 36"W	\$1,843.00
D2848DOCT	Definitions Catalog Table DF Starter 60"D X 50"W	\$4,580.00
D2848DOCTA	Definitions Catalog Table DF Adder 60"D X 49"W	\$3,534.00
D2848DSC	Definitions Carrel DF Starter 60"D X 50"W	\$4,033.00
D2848DSCA	Definitions Carrel DF Adder 60"D X 49"W	\$2,988.00
D2848QC	Definitions Quad Carrel 96"D X 96"W	\$7,812.00
D2848SOCT	Definitions Catalog Table SF Starter 31"D X 50"W	\$3,105.00
D2848SOCTA	Definitions Catalog Table SF Adder 31"D X 49"W	\$2,366.00
D2848SSC	Definitions Carrel SF Starter 31"D X 49"W	\$2,822.00
D2848SSCA	Definitions Carrel SF Adder 31"D X 49"W	\$2,093.00
D3036CT-29	Definitions Carrel Table 30"W x 36"L x 29"H	\$1,933.00
D3072CT-29	Definitions Carrel Table 30"W x 72"L x 29"H	\$2,124.00
D3660T-29	Definitions Table 36"W x 60"L x 29"H	\$1,677.00
D3672T-29	Definitions Table 36"W x 72"L x 29"H	\$1,755.00
D3690T-29	Definitions Table 36"W x 90"L x 29"H	\$1,988.00
D3T20-C3672CR-29	Derby table - Crescent shape, 36"D X 72"W X 29"H (3) 20" T base	\$1,276.00
D3T20-C3672CR-29-6C	Derby table - Crescent shape, 36"D X 72"W X 29"H (3) 20" T base, 6 casters	\$1,371.00
D3T20-C6060RG-29	Derby table - Round shape, 60"D x 60"W x 29"H, (3) 20" T base	\$1,427.00
D3T20-C6060RG-29-6C	Derby table - Round shape, 60"D x 60"W x 29"H, (3) 20" T base, 6 casters	\$1,521.00

Model Number	General Description	Price
D3T20-C6060RG-36	Derby table - Rounge shape, 60"D x 60"W x 36"H, (3) 20" T base	\$1,506.00
D3T20-C6060RG-36-6C	Derby table - Rounge shape, 60"D x 60"W x 36"H, (3) 20" T base, 6 casters	\$1,600.00
D3T20-C6060RG-42	Derby table - Rounge shape, 60"D x 60"W x 42"H, (3) 20" T base	\$1,584.00
D3T20-C6060RG-42-6C	Derby table - Rounge shape, 60"D x 60"W x 42"H, (3) 20" T base, 6 casters	\$1,678.00
D3T22-C6060S-29	Derby table - Sprocket shape, 60"D x 60"W x 29"H, (3) 22" T base	\$1,584.00
D3T22-C6060S-29-6C	Derby table - Sprocket shape, 60"D x 60"W x 29"H, (3) 22" T base, 6 casters	\$1,678.00
D4242T-29	Definitions Table 42"W x 42"L x 29"H	\$1,642.00
D4260T-29	Definitions Table 42"W x 60"L x 29"H	\$1,777.00
D4272T-29	Definitions Table 42"W x 72"L x 29"H	\$1,830.00
D4290T-29	Definitions Table 42"W x 90"L x 29"H	\$2,166.00
D4848T-29	Definitions Table 48"W x 48"L x 29"H	\$1,642.00
D4860T-29	Definitions Table 48"W x 60"L x 29"H	\$1,854.00
D4872T-29	Definitions Table 48"W x 72"L x 29"H	\$1,905.00
D4890T-29	Definitions Table 48"W x 90"L x 29"H	\$2,257.00
D4X38-C0048-29	Derby - Round 48" Dia Table x 29"H, 38" 4X base	\$1,328.00
D4X38-C0048-29-4C	Derby - Round 48" Dia Table x 29"H, 38" 4X base, 4 casters	\$1,393.00
D4X38-C0060-29	Derby - Round 60" Dia Table x 29"H, 38" 4X base	\$1,477.00
D4X38-C0060-29-4C	Derby - Round 60" Dia Table x 29"H, 38" 4X base, 4 casters	\$1,541.00
D4X38-C4848-29	Derby table - Sq, 48"D x 48"W x 29"H, 38" 4X base	\$1,332.00
D4X38-C4848-29-4C	Derby table - Sq, 48"D x 48"W x 29"H, 38" 4X base, 4 casters	\$1,396.00
D4X38-C4848R-29	Derby table - Sq, 48"D x 48"W x 29"H, 38" 4X base	\$1,361.00
D4X38-C4848R-29-4C	Derby table - Sq, 48"D x 48"W x 29"H, 38" 4X base, 4 casters	\$1,425.00
D4X38-C6060-29	Derby table - Sq, 60"D x 60"W x 29"H, 38" 4X base	\$1,481.00
D4X38-C6060-29-4C	Derby table - Sq, 60"D x 60"W x 29"H, 38" 4X base, 4 casters	\$1,545.00
D4X38-C6060R-29	Derby table - Sq, 60"D x 60"W x 29"H, 38" 4X base	\$1,532.00
D4X38-C6060R-29-4C	Derby table - Sq, 60"D x 60"W x 29"H, 38" 4X base, 4 casters	\$1,597.00
D4X38-E4848-29	Derby table - Sq, 48"D x 48"W x 29"H, 38" 4X base	\$1,416.00
D4X38-E4848-29-4C	Derby table - Sq, 48"D x 48"W x 29"H, 38" 4X base, 4 casters	\$1,480.00
D4X38-E6060-29	Derby table - Sq, 60"D x 60"W x 29"H, 38" 4X base	\$1,618.00
D4X38-E6060-29-4C	Derby table - Sq, 60"D x 60"W x 29"H, 38" 4X base, 4 casters	\$1,681.00
D4X38-F0048-29	Derby - Round 48" Dia Table x 29"H, 38" 4X base	\$1,552.00
D4X38-F0048-29-4C	Derby - Round 48" Dia Table x 29"H, 38" 4X base, 4 casters	\$1,616.00
D4X38-F0060-29	Derby - Round 60" Dia Table x 29"H, 38" 4X base	\$1,762.00
D4X38-F0060-29-4C	Derby - Round 60" Dia Table x 29"H, 38" 4X base, 4 casters	\$1,827.00
D4X38-F4848-29	Derby table - Sq, 48"D x 48"W x 29"H, 38" 4X base	\$1,416.00
D4X38-F4848-29-4C	Derby table - Sq, 48"D x 48"W x 29"H, 38" 4X base, 4 casters	\$1,480.00
D4X38-F6060-29	Derby table - Sq, 60"D x 60"W x 29"H, 38" 4X base	\$1,618.00
D4X38-F6060-29-4C	Derby table - Sq, 60"D x 60"W x 29"H, 38" 4X base, 4 casters	\$1,681.00
D4X38-G0048-29	Derby - Round 48" Dia Table x 29"H, 38" 4X base	\$1,608.00
D4X38-G0048-29-4C	Derby - Round 48" Dia Table x 29"H, 38" 4X base, 4 casters	\$1,672.00
D4X38-G0060-29	Derby - Round 60" Dia Table x 29"H, 38" 4X base	\$1,816.00
D4X38-G0060-29-4C	Derby - Round 60" Dia Table x 29"H, 38" 4X base, 4 casters	\$1,881.00
D4X38-G4848-29	Derby table - Sq, 48"D x 48"W x 29"H, 38" 4X base	\$1,511.00
D4X38-G4848-29-4C	Derby table - Sq, 48"D x 48"W x 29"H, 38" 4X base, 4 casters	\$1,575.00
D4X38-G6060-29	Derby table - Sq, 60"D x 60"W x 29"H, 38" 4X base	\$1,710.00
D4X38-G6060-29-4C	Derby table - Sq, 60"D x 60"W x 29"H, 38" 4X base, 4 casters	\$1,774.00
D4X38-J0048-29	Derby - Round 48" Dia Table x 29"H, 38" 4X base	\$1,608.00
D4X38-J0048-29-4C	Derby - Round 48" Dia Table x 29"H, 38" 4X base, 4 casters	\$1,672.00
D4X38-J0060-29	Derby - Round 60" Dia Table x 29"H, 38" 4X base	\$1,816.00
D4X38-J0060-29-4C	Derby - Round 60" Dia Table x 29"H, 38" 4X base, 4 casters	\$1,881.00
D4X38-J4848-29	Derby table - Sq, 48"D x 48"W x 29"H, 38" 4X base	\$1,511.00

Model Number	General Description	Price
D4X38-J4848-29-4C	Derby table - Sq, 48"D x 48"W x 29"H, 38" 4X base, 4 casters	\$1,575.00
D4X38-J6060-29	Derby table - Sq, 60"D x 60"W x 29"H, 38" 4X base	\$1,710.00
D4X38-J6060-29-4C	Derby table - Sq, 60"D x 60"W x 29"H, 38" 4X base, 4 casters	\$1,774.00
D4X38-L0048-29	Derby - Round 48" Dia Table x 29"H, 38" 4X base	\$1,693.00
D4X38-L0048-29-4C	Derby - Round 48" Dia Table x 29"H, 38" 4X base, 4 casters	\$1,757.00
D4X38-L0060-29	Derby - Round 60" Dia Table x 29"H, 38" 4X base	\$1,916.00
D4X38-L0060-29-4C	Derby - Round 60" Dia Table x 29"H, 38" 4X base, 4 casters	\$1,981.00
D4X38-L4848-29	Derby table - Sq, 48"D x 48"W x 29"H, 38" 4X base	\$1,576.00
D4X38-L4848-29-4C	Derby table - Sq, 48"D x 48"W x 29"H, 38" 4X base, 4 casters	\$1,641.00
D4X38-L6060-29	Derby table - Sq, 60"D x 60"W x 29"H, 38" 4X base	\$1,786.00
D4X38-L6060-29-4C	Derby table - Sq, 60"D x 60"W x 29"H, 38" 4X base, 4 casters	\$1,851.00
D4XPB51-C0060-29	Derby - Round 60" Dia Table x 29"H, 51" 4X Panel base	\$2,877.00
D4XPB51-C0060-29-4C	Derby - Round 60" Dia Table x 29"H, 51" 4X Panel base, 4 casters	\$2,942.00
D4XPB51-C6060-29	Derby table - Sq, 60"D x 60"W x 29"H, 51" 4X Panel base	\$2,866.00
D4XPB51-C6060-29-4C	Derby table - Sq, 60"D x 60"W x 29"H, 51" 4X Panel base, 4 casters	\$2,930.00
D4XPB51-C6060R-29	Derby table - Sq, 60"D x 60"W x 29"H, 51" 4X Panel base	\$2,930.00
D4XPB51-C6060R-29-4C	Derby table - Sq, 60"D x 60"W x 29"H, 51" 4X Panel base, 4 casters	\$2,995.00
D4XPB51-E6060-29	Derby table - Sq, 60"D x 60"W x 29"H, 51" 4X Panel base	\$3,012.00
D4XPB51-E6060-29-4C	Derby table - Sq, 60"D x 60"W x 29"H, 51" 4X Panel base, 4 casters	\$3,077.00
D4XPB51-F0060-29	Derby - Round 60" Dia Table x 29"H, 51" 4X Panel base	\$3,131.00
D4XPB51-F0060-29-4C	Derby - Round 60" Dia Table x 29"H, 51" 4X Panel base, 4 casters	\$3,195.00
D4XPB51-F6060-29	Derby table - Sq, 60"D x 60"W x 29"H, 51" 4X Panel base	\$3,012.00
D4XPB51-F6060-29-4C	Derby table - Sq, 60"D x 60"W x 29"H, 51" 4X Panel base, 4 casters	\$3,077.00
D4XPB51-G0060-29	Derby - Round 60" Dia Table x 29"H, 51" 4X Panel base	\$3,188.00
D4XPB51-G0060-29-4C	Derby - Round 60" Dia Table x 29"H, 51" 4X Panel base, 4 casters	\$3,252.00
D4XPB51-G6060-29	Derby table - Sq, 60"D x 60"W x 29"H, 51" 4X Panel base	\$3,096.00
D4XPB51-G6060-29-4C	Derby table - Sq, 60"D x 60"W x 29"H, 51" 4X Panel base, 4 casters	\$3,161.00
D4XPB51-J0060-29	Derby - Round 60" Dia Table x 29"H, 51" 4X Panel base	\$3,123.00
D4XPB51-J0060-29-4C	Derby - Round 60" Dia Table x 29"H, 51" 4X Panel base, 4 casters	\$3,188.00
D4XPB51-J6060-29	Derby table - Sq, 60"D x 60"W x 29"H, 51" 4X Panel base	\$3,096.00
D4XPB51-J6060-29-4C	Derby table - Sq, 60"D x 60"W x 29"H, 51" 4X Panel base, 4 casters	\$3,161.00
D4XPB51-L0060-29	Derby - Round 60" Dia Table x 29"H, 51" 4X Panel base	\$3,278.00
D4XPB51-L0060-29-4C	Derby - Round 60" Dia Table x 29"H, 51" 4X Panel base, 4 casters	\$3,342.00
D4XPB51-L6060-29	Derby table - Sq, 60"D x 60"W x 29"H, 51" 4X Panel base	\$3,166.00
D4XPB51-L6060-29-4C	Derby table - Sq, 60"D x 60"W x 29"H, 51" 4X Panel base, 4 casters	\$3,230.00
DC-23-L	wksurf Support D or P top, 23"	\$380.00
DC-23-M	wksurf Support D or P top, 23"	\$577.00
DC-23-O	wksurf Support D or P top, 23"	\$577.00
DC-29-L	wksurf Support D or P top, 29"	\$403.00
DC-29-M	wksurf Support D or P top, 29"	\$600.00
DC-29-O	wksurf Support D or P top, 29"	\$600.00
DEU-25-CC-COM	Deuce Café Counter, 25" x 33.5" x 36", Gr COM	\$2,324.00
DEU-25-COM	Deuce Lounge, 25" x 26" x 35", Gr COM	\$1,830.00
DEU-25-HB-COM	Deuce Lounge, 25" x 26" x 48" w/ h Bk, Gr COM	\$1,946.00
DEU-25L-CC-COM	Deuce Café Counter, 25" x 40.5" x 46", HPL, Gr COM	\$2,324.00
DEU-25L-COM	Deuce Lounge, 25" x 40.5" x 35.5", HPL, Gr COM	\$1,830.00
DEU-25L-HB-COM	Deuce Lounge, 25" x 26" x 48" w/ h Bk, HPL, Gr COM	\$1,946.00
DEU-36-CC-COM	Deuce Café Counter, 36" x 33.5" x 36", Gr COM	\$2,655.00
DEU-36-COM	Deuce Lounge, 36" x 26" x 35", Gr COM	\$2,161.00
DEU-36-HB-COM	Deuce Lounge, 36" x 26" x 48" w/ h Bk, COM	\$2,276.00
DEU-36L-CC-COM	Deuce Café Counter, 36" x 40.5" x 46", HPL, Gr COM	\$2,655.00

Model Number	General Description	Price
DEU-36L-COM	Deuce Lounge, 36" x 40.5" x 35.5", HPL, Gr COM	\$2,161.00
DEU-36L-HB-COM	Deuce Lounge, 36" x 26" x 48" w/ h Bk, HPL, Gr COM	\$2,276.00
DEU-48-CC-COM	Deuce Cafe Counter Seating, 48"W, HPL Counter 36"H, Veneer seat base & Bk, Fabric Gr COM	\$3,062.00
DEU-48-COM	Deuce Lounge Seating, 48"W, Seat Bk 36"H, Veneer seat base & seat Bk, Fabric Gr COM	\$2,358.00
DEU-48-HB-COM	Deuce Lounge Seating, h Bk, 48"W, Seat Bk 60"H, Veneer seat base & Bk, Fabric Gr COM	\$2,578.00
DEU-48L-CC-COM	Deuce Cafe Counter Seating, 48"W, HPL Counter 36"H, Lam seat base & Bk, Fabric Gr COM	\$3,062.00
DEU-48L-COM	Deuce Lounge Seating, 48"W, Seat Bk 36"H, Lam seat base & seat Bk, Fabric Gr COM	\$2,358.00
DEU-48L-HB-COM	Deuce Lounge Seating, h Bk, 48"W, Seat Bk 60"H, Lam seat base & Bk, Fabric Gr COM	\$2,578.00
DEU-60-CC-COM	Deuce Cafe Counter Lounge Seating, 60"W, HPL Counter 36"H, Veneer seat base & Bk, Fabric Gr COM	\$3,393.00
DEU-60-COM	Deuce Lounge Seating, 60"W, Seat Bk 36"H, Veneer seat base & Bk, Fabric Gr COM	\$2,711.00
DEU-60-HB-COM	Deuce Lounge Seating, h Bk, 60"W, Seat Bk 60"H, Veneer seat base & Bk, Fabric Gr COM	\$2,930.00
DEU-60L-CC-COM	Deuce Cafe Counter Seating, 60"W, HPL Counter 36"H, Lam seat base & Bk, Fabric Gr COM	\$3,393.00
DEU-60L-COM	Deuce Lounge Seating, 60"W, Seat Bk 36"H, Lam seat base & Bk, Fabric Gr COM	\$2,711.00
DEU-60L-HB-COM	Deuce Lounge Seating, h Bk, 60"W, Seat Bk 60"H, Lam seat base & Bk, Fabric Gr COM	\$2,930.00
DFT-24-3018S-OS-L-MOB	Drift Open Stge, HPL, 18"D x 24"W x 30"H, 1 adjustable shelf	\$849.00
DFT-24-3018S-OS-T-MOB	Drift Open Stge, TFL, 18"D x 24"W x 30"H, 1 adjustable shelf	\$580.00
DFT-24-3024D-OS-T-MOB	Drift Open Stge, TFL, 24"D x 24"W x 30"H, 1 adjustable shelves	\$647.00
DFT-24-3024S-OS-L-MOB	Drift Open Stge, HPL, 24"D x 24"W x 30"H, 1 adjustable shelf	\$871.00
DFT-24-3024S-OS-L-MOB	Drift Open Stge, HPL, 24"D x 24"W x 30"H, 1 adjustable shelves	\$945.00
DFT-24-3024S-OS-T-MOB	Drift Open Stge, TFL, 24"D x 24"W x 30"H, 1 adjustable shelf	\$614.00
DFT-24-3618S-OS-L-MOB	Drift Open Stge, HPL, 18"D x 24"W x 36"H, 1 adjustable shelf	\$883.00
DFT-24-3618S-OS-T-MOB	Drift Open Stge, TFL, 18"D x 24"W x 36"H, 1 adjustable shelf	\$617.00
DFT-24-3624D-OS-T-MOB	Drift Open Stge, TFL, 24"D x 24"W x 32"H, 1 adjustable shelves	\$684.00
DFT-24-3624S-OS-L-MOB	Drift Open Stge, HPL, 24"D x 24"W x 36"H, 1 adjustable shelf	\$908.00
DFT-24-3624S-OS-L-MOB	Drift Open Stge, HPL, 24"D x 24"W x 32"H, 1 adjustable shelves	\$975.00
DFT-24-3624S-OS-T-MOB	Drift Open Stge, TFL, 24"D x 24"W x 36"H, 1 adjustable shelf	\$651.00
DFT-3018V-L-MOB	Drift Curved Mobile Shelving, HPL, 18"D x 72"W x 30"H, HPL, 1 adj. shelves on Inner Curve	\$2,942.00
DFT-3018V-M-MOB	Drift Curved Mobile Shelving, 18"D x 72"W x 30"H, Maple, 1 adj. shelves on Inner Curve	\$3,128.00
DFT-3018V-O-MOB	Drift Curved Mobile Shelving, 18"D x 72"W x 30"H, Oak, 1 adj. shelves on Inner Curve	\$2,971.00
DFT-3018X-L-MOB	Drift Curved Mobile Shelving, HPL, 18"D x 72"W x 30"H, HPL, 1 adj. shelves on Outer Curve	\$2,942.00
DFT-3018X-M-MOB	Drift Curved Mobile Shelving, 18"D x 72"W x 30"H, Maple, 1 adj. shelves on Outer Curve	\$3,128.00
DFT-3018X-O-MOB	Drift Curved Mobile Shelving, 18"D x 72"W x 30"H, Oak, 1 adj. shelves on Outer Curve	\$2,971.00
DFT-36-3018S-OCBBT-L-MOB	Drift Binford Mobile Open Stge w/ Bin Top, 18"D x 36"W x 30"H, HPL, 1 adjustable shelf	\$918.00
DFT-36-3018S-OCBBT-T-MOB	Drift Binford Mobile Open Stge w/ Bin Top, 18"D x 36"W x 30"H, TFL, 1 adjustable shelf	\$735.00
DFT-36-3024D-OCBBT-L-MOB	Drift Binford Mobile Open Stge w/ Bin Top, 24"D x 36"W x 30"H, HPL, DF, 2 adjustable shelves	\$1,169.00
DFT-36-3024D-OCBBT-T-MOB	Drift Binford Mobile Open Stge w/ Bin Top, 24"D x 36"W x 30"H, TFL, DF, 2 adjustable shelves	\$935.00
DFT-36-3024S-OCBBT-L-MOB	Drift Binford Mobile Open Stge w/ Bin Top, 24"D x 36"W x 30"H, HPL, 1 adjustable shelf	\$1,020.00
DFT-36-3024S-OCBBT-T-MOB	Drift Binford Mobile Open Stge w/ Bin Top, 24"D x 36"W x 30"H, TFL, 1 adjustable shelf	\$816.00
DFT-36-3618S-CS-LL-MOB	Drift Cupbd Stge 36"W x 36"H x 18"D, Mobile	\$1,491.00
DFT-36-3618S-CS-TT-MOB	Drift Cupbd Stge 36"W x 36"H x 18"D, Mobile	\$1,099.00
DFT-36-3618S-OCBBT-L-MOB	Drift Binford Mobile Open Stge w/ Bin Top, 18"D x 36"W x 36"H, HPL, 1 adjustable shelf	\$933.00
DFT-36-3618S-OCBBT-T-MOB	Drift Binford Mobile Open Stge w/ Bin Top, 18"D x 36"W x 36"H, TFL, 1 adjustable shelf	\$746.00
DFT-36-3618S-OS-L-MOB	Drift Open Stge 36"W x 36"H x 18"D, Mobile	\$1,166.00
DFT-36-3618S-OS-T-MOB	Drift Open Stge 36"W x 36"H x 18"D, Mobile	\$872.00
DFT-36-3624D-OCBBT-L-MOB	Drift Binford Mobile Open Stge w/ Bin Top, 24"D x 36"W x 36"H, HPL, DF, 2 adjustable shelves	\$1,186.00
DFT-36-3624D-OCBBT-T-MOB	Drift Binford Mobile Open Stge w/ Bin Top, 24"D x 36"W x 36"H, TFL, DF, 2 adjustable shelves	\$948.00
DFT-36-3624S-CS-LL-MOB	Drift Cupbd Stge 36"W x 36"H x 24"D, Mobile	\$1,609.00
DFT-36-3624S-CS-TT-MOB	Drift Cupbd Stge 36"W x 36"H x 24"D, Mobile	\$1,151.00
DFT-36-3624S-OCBBT-L-MOB	Drift Binford Mobile Open Stge w/ Bin Top, 24"D x 36"W x 36"H, HPL, 1 adjustable shelf	\$1,037.00
DFT-36-3624S-OCBBT-T-MOB	Drift Binford Mobile Open Stge w/ Bin Top, 24"D x 36"W x 36"H, TFL, 1 adjustable shelf	\$829.00
DFT-36-3624S-OS-L-MOB	Drift Open Stge 36"W x 36"H x 24"D, Mobile	\$1,283.00

Model Number	General Description	Price
DFT-36-3624S-OS-T-MOB	Drift Open Stge 36"W x 36"H x 24"D, Mobile	\$924.00
DFT-36-3624SD-OS-T-MOB	Drift Open Stge, Double Sided, 24"D x 36"W x 36"H, Mobile	\$1,537.00
DFT-36-4218S-CS-LL-MOB	Drift Cupbd Stge 36"W x 42"H x 18"D, Mobile	\$1,722.00
DFT-36-4218S-CS-TT-MOB	Drift Cupbd Stge 36"W x 42"H x 18"D, Mobile	\$1,191.00
DFT-36-4218S-OCS-LL-MOB	Drift Open/Cupbd Stge, 36"W x 42"H x HPL, 18"D	\$1,633.00
DFT-36-4218S-OCS-TT-MOB	Drift Open/Cupbd Stge, 36"W x 42"H x TFL, 18"D	\$1,131.00
DFT-36-4218S-OS-L-MOB	Drift Open Stge 36"W x 42"H x 18"D, Mobile	\$1,329.00
DFT-36-4218S-OS-T-MOB	Drift Open Stge 36"W x 42"H x 18"D, Mobile	\$935.00
DFT-36-4218SPB-OS-L-MOB	Drift Picture Book Shelves, SF, 18"D x 36"W x 42"H	\$1,699.00
DFT-36-4224S-CS-LL-MOB	Drift Cupbd Stge 36"W x 42"H x 24"D, Mobile	\$1,890.00
DFT-36-4224S-CS-TT-MOB	Drift Cupbd Stge 36"W x 42"H x 24"D, Mobile	\$1,283.00
DFT-36-4224S-OCS-LL-MOB	Drift Open/Cupbd Stge, 36"W x 42"H x HPL, 24"D	\$1,795.00
DFT-36-4224S-OCS-TT-MOB	Drift Open/Cupbd Stge, 36"W x 42"H x TFL, 24"D	\$1,218.00
DFT-36-4224S-OS-L-MOB	Drift Open Stge 36"W x 42"H x 24"D, Mobile	\$1,500.00
DFT-36-4224S-OS-T-MOB	Drift Open Stge 36"W x 42"H x 24"D, Mobile	\$1,026.00
DFT-36-4224SD-OS-T-MOB	Drift Open Stge, Double Sided, 24"D x 36"W x 42"H, Mobile	\$1,708.00
DFT-36-4224SDPB-OS-L-MOB	Drift Picture Book Shelves, DF, 24"D x 36"W x 42"H	\$2,428.00
DFT-36-4818S-CS-LL-MOB	Drift Cupbd Stge 36"W x 48"H x 18"D, Mobile	\$1,731.00
DFT-36-4818S-CS-TT-MOB	Drift Cupbd Stge 36"W x 48"H x 18"D, Mobile	\$1,202.00
DFT-36-4818S-OCS-LL-MOB	Drift Open/Cupbd Stge, 36"W x 48"H x HPL, 18"D	\$1,643.00
DFT-36-4818S-OCS-TT-MOB	Drift Open/Cupbd Stge, 36"W x 48"H x TFL, 18"D	\$1,141.00
DFT-36-4818S-OS-L-MOB	Drift Open Stge 36"W x 48"H x 18"D, Mobile	\$1,339.00
DFT-36-4818S-OS-T-MOB	Drift Open Stge 36"W x 48"H x 18"D, Mobile	\$945.00
DFT-36-4818SPB-OS-L-MOB	Drift Picture Book Shelves, SF, 18"D x 36"W x 48"H	\$1,707.00
DFT-36-4824S-CS-LL-MOB	Drift Cupbd Stge 36"W x 48"H x 24"D, Mobile	\$1,899.00
DFT-36-4824S-CS-TT-MOB	Drift Cupbd Stge 36"W x 48"H x 24"D, Mobile	\$1,295.00
DFT-36-4824S-OCS-LL-MOB	Drift Open/Cupbd Stge, 36"W x 48"H x HPL, 24"D	\$1,804.00
DFT-36-4824S-OCS-TT-MOB	Drift Open/Cupbd Stge, 36"W x 48"H x TFL, 24"D	\$1,230.00
DFT-36-4824S-OS-L-MOB	Drift Open Stge 36"W x 48"H x 24"D, Mobile	\$1,510.00
DFT-36-4824S-OS-T-MOB	Drift Open Stge 36"W x 48"H x 24"D, Mobile	\$1,038.00
DFT-36-4824SD-OS-T-MOB	Drift Open Stge, Double Sided, 24"D x 36"W x 48"H, Mobile	\$1,718.00
DFT-36-4824SDPB-OS-L-MOB	Drift Picture Book Shelves, DF, 24"D x 36"W x 48"H	\$2,438.00
DFT-36-5418S-CS-LL-MOB	Drift Cupbd Stge 36"W x 54"H x 18"D, Mobile	\$2,066.00
DFT-36-5418S-CS-TT-MOB	Drift Cupbd Stge 36"W x 54"H x 18"D, Mobile	\$1,419.00
DFT-36-5418S-OS-L-MOB	Drift Open Stge 36"W x 54"H x 18"D, Mobile	\$1,541.00
DFT-36-5418S-OS-T-MOB	Drift Open Stge 36"W x 54"H x 18"D, Mobile	\$1,048.00
DFT-36-5424S-CS-LL-MOB	Drift Cupbd Stge 36"W x 54"H x 24"D, Mobile	\$2,215.00
DFT-36-5424S-CS-TT-MOB	Drift Cupbd Stge 36"W x 54"H x 24"D, Mobile	\$1,469.00
DFT-36-5424S-OS-L-MOB	Drift Open Stge 36"W x 54"H x 24"D, Mobile	\$1,690.00
DFT-36-5424S-OS-T-MOB	Drift Open Stge 36"W x 54"H x 24"D, Mobile	\$1,099.00
DFT-36-5424SD-OS-T-MOB	Drift Open Stge, Double Sided, 24"D x 36"W x 54"H, Mobile	\$1,790.00
DFT-36-7224S-CS-LL-MOB	Drift Cupbd Stge 36"W x 72"D x 24"D, Mobile	\$2,764.00
DFT-36-7224S-CS-TT-MOB	Drift Cupbd Stge 36"W x 72"D x 24"D, Mobile	\$1,773.00
DFT-36-7224S-OS-L-MOB	Drift Open Stge 36"W x 72"D x 24"D, Mobile	\$2,106.00
DFT-36-7224S-OS-T-MOB	Drift Open Stge 36"W x 72"D x 24"D, Mobile	\$1,335.00
DFT-3618V-L-MOB	Drift Curved Mobile Shelving, HPL, 18"D x 72"W x 36"H, HPL, 2 adj. shelves on Inner Curve	\$3,461.00
DFT-3618V-M-MOB	Drift Curved Mobile Shelving, 18"D x 72"W x 36"H, Maple, 2 adj. shelves on Inner Curve	\$3,679.00
DFT-3618V-O-MOB	Drift Curved Mobile Shelving, 18"D x 72"W x 36"H, Oak, 2 adj. shelves on Inner Curve	\$3,495.00
DFT-3618X-L-MOB	Drift Curved Mobile Shelving, HPL, 18"D x 72"W x 36"H, HPL, 2 adj. shelves on Outer Curve	\$3,461.00
DFT-3618X-M-MOB	Drift Curved Mobile Shelving, 18"D x 72"W x 36"H, Maple, 2 adj. shelves on Outer Curve	\$3,679.00
DFT-3618X-O-MOB	Drift Curved Mobile Shelving, 18"D x 72"W x 36"H, Oak, 2 adj. shelves on Outer Curve	\$3,495.00

TOTAL•LIBRARY

I N T E R I O R S

Model Number	General Description	Price
DFT-42-3618S-CS-LL-MOB	Drift Cupbd Cubicle Stge 42"W x 36"H x 18"D, Mobile	\$1,622.00
DFT-42-3618S-CS-TT-MOB	Drift Cupbd Cubicle Stge 42"W x 36"H x 18"D, Mobile	\$1,099.00
DFT-42-3618S-OCB-L-MOB	Drift Open Cubicle Stge 42"W x 36"H x 18"D, Mobile	\$1,300.00
DFT-42-3618S-OCB-T-MOB	Drift Open Cubicle Stge 42"W x 36"H x 18"D, Mobile	\$897.00
DFT-42-3624S-CS-LL-MOB	Drift Cupbd Cubicle Stge 42"W x 36"H x 24"D, Mobile	\$1,740.00
DFT-42-3624S-CS-TT-MOB	Drift Cupbd Cubicle Stge 42"W x 36"H x 24"D, Mobile	\$1,150.00
DFT-42-3624S-OCB-L-MOB	Drift Open Cubicle Stge 42"W x 36"H x 24"D, Mobile	\$1,418.00
DFT-42-3624S-OCB-T-MOB	Drift Open Cubicle Stge 42"W x 36"H x 24"D, Mobile	\$949.00
DFT-42-4218S-CS-LL-MOB	Drift Cupbd Cubicle Stge 42"W x 42"H x 18"D, Mobile	\$1,854.00
DFT-42-4218S-CS-TT-MOB	Drift Cupbd Cubicle Stge 42"W x 42"H x 18"D, Mobile	\$1,190.00
DFT-42-4218S-OCB-L-MOB	Drift Straight Shelving, 42"H x 18"D x 42"W, Mobile	\$1,501.00
DFT-42-4218S-OCB-M-MOB	Drift Straight Shelving, 42"H x 18"D x 42"W, Mobile	\$3,291.00
DFT-42-4218S-OCB-O-MOB	Drift Straight Shelving, 42"H x 18"D x 42"W, Mobile	\$3,096.00
DFT-42-4218S-OCB-T-MOB	Drift Straight Shelving, 42"H x 18"D x 42"W, Mobile	\$941.00
DFT-42-4218S-OSCS-LL-MOB	Drift Open Stge /w Cupbd 42"W x 42"H x 18"D, Mobile	\$1,864.00
DFT-42-4218S-OSCS-TT-MOB	Drift Open Stge /w Cupbd 42"W x 42"H x 18"D, Mobile	\$1,246.00
DFT-42-4224S-CS-LL-MOB	Drift Cupbd Cubicle Stge 42"W x 42"H x 24"D, Mobile	\$2,024.00
DFT-42-4224S-CS-TT-MOB	Drift Cupbd Cubicle Stge 42"W x 42"H x 24"D, Mobile	\$1,282.00
DFT-42-4224S-OCB-L-MOB	Drift Open Cubicle Stge 42"W x 42"H x 24"D, Mobile	\$1,632.00
DFT-42-4224S-OCB-T-MOB	Drift Open Cubicle Stge 42"W x 42"H x 24"D, Mobile	\$1,049.00
DFT-42-4224S-OSCS-LL-MOB	Drift Open Stge /w Cupbd 42"W x 42"H x 24"D, Mobile	\$2,035.00
DFT-42-4224S-OSCS-TT-MOB	Drift Open Stge /w Cupbd 42"W x 42"H x 24"D, Mobile	\$1,361.00
DFT-42-4818S-CS-LL-MOB	Drift Cupbd Cubicle Stge 42"W x 48"H x 18"D, Mobile	\$1,865.00
DFT-42-4818S-CS-TT-MOB	Drift Cupbd Cubicle Stge 42"W x 48"H x 18"D, Mobile	\$1,201.00
DFT-42-4818S-OCB-L-MOB	Drift Straight Shelving, 48"H x 18"D x 42"W, Mobile	\$1,512.00
DFT-42-4818S-OCB-M-MOB	Drift Straight Shelving, 48"H x 18"D x 42"W, Mobile	\$3,291.00
DFT-42-4818S-OCB-O-MOB	Drift Straight Shelving, 48"H x 18"D x 42"W, Mobile	\$3,096.00
DFT-42-4818S-OCB-T-MOB	Drift Straight Shelving, 48"H x 18"D x 42"W, Mobile	\$971.00
DFT-42-4818S-OSCS-LL-MOB	Drift Open Stge /w Cupbd 42"W x 48"H x 18"D, Mobile	\$1,873.00
DFT-42-4818S-OSCS-TT-MOB	Drift Open Stge /w Cupbd 42"W x 48"H x 18"D, Mobile	\$1,433.00
DFT-42-4824S-CS-LL-MOB	Drift Cupbd Cubicle Stge 42"W x 48"H x 24"D, Mobile	\$2,035.00
DFT-42-4824S-CS-TT-MOB	Drift Cupbd Cubicle Stge 42"W x 48"H x 24"D, Mobile	\$1,294.00
DFT-42-4824S-OCB-L-MOB	Drift Open Cubicle Stge 42"W x 48"H x 24"D, Mobile	\$1,643.00
DFT-42-4824S-OCB-T-MOB	Drift Open Cubicle Stge 42"W x 48"H x 24"D, Mobile	\$1,061.00
DFT-42-4824S-OSCS-LL-MOB	Drift Open Stge /w Cupbd 42"W x 48"H x 24"D, Mobile	\$2,045.00
DFT-42-4824S-OSCS-TT-MOB	Drift Open Stge /w Cupbd 42"W x 48"H x 24"D, Mobile	\$1,368.00
DFT-42-5418S-CS-LL-MOB	Drift Cupbd Cubicle Stge 42"W x 54"H x 18"D, Mobile	\$2,199.00
DFT-42-5418S-CS-TT-MOB	Drift Cupbd Cubicle Stge 42"W x 54"H x 18"D, Mobile	\$1,418.00
DFT-42-5418S-OCB-L-MOB	Drift Open Cubicle Stge 42"W x 54"H x 18"D, Mobile	\$1,675.00
DFT-42-5418S-OCB-T-MOB	Drift Open Cubicle Stge 42"W x 54"H x 18"D, Mobile	\$1,047.00
DFT-42-5424S-CS-LL-MOB	Drift Cupbd Cubicle Stge 42"W x 54"H x 24"D, Mobile	\$2,378.00
DFT-42-5424S-CS-TT-MOB	Drift Cupbd Cubicle Stge 42"W x 54"H x 24"D, Mobile	\$1,493.00
DFT-42-5424S-OCB-L-MOB	Drift Open Cubicle Stge 42"W x 54"H x 24"D, Mobile	\$1,824.00
DFT-42-5424S-OCB-T-MOB	Drift Open Cubicle Stge 42"W x 54"H x 24"D, Mobile	\$1,122.00
DFT-42-7224S-CS-LL-MOB	Drift Cupbd Cubicle Stge 42"W x 72"H x 24"D, Mobile	\$2,898.00
DFT-42-7224S-CS-TT-MOB	Drift Cupbd Cubicle Stge 42"W x 72"H x 24"D, Mobile	\$1,795.00
DFT-42-7224S-OCB-L-MOB	Drift Open Cubicle Stge 42"W x 72"H x 24"D, Mobile	\$2,240.00
DFT-42-7224S-OCB-T-MOB	Drift Open Cubicle Stge 42"W x 72"H x 24"D, Mobile	\$1,358.00
DFT-4218V-L-MOB	Drift Concave Shelving, 42"H x 18"D x 72"W	\$3,532.00
DFT-4218V-M-MOB	Drift Curved Concave Mobile Shelving, 42"H x 18"D, Mobile	\$4,209.00
DFT-4218V-O-MOB	Drift Curved Concave Mobile Shelving, 42"H x 18"D, Mobile	\$4,016.00

Model Number	General Description	Price
DFT-4218X-L-MOB	Drift Convex Shelving, 42"H x 18"D x 72"W	\$3,532.00
DFT-4218X-M-MOB	Drift Curved Convex Mobile Shelving, 42"H x 18"D, Mobile	\$4,209.00
DFT-4218X-O-MOB	Drift Curved Convex Mobile Shelving, 42"H x 18"D, Mobile	\$4,016.00
DFT-4218XPB-L-MOB	Drift Picture Book Shelves, SF, Convex Curve 18"D x 72"W x 42"H, HPL	\$3,774.00
DFT-4818V-L-MOB	Drift Concave Shelving, 48"H x 18"D x 72"W	\$3,532.00
DFT-4818V-M-MOB	Drift Curved Concave Mobile Shelving, 48"H x 18"D, Mobile	\$4,209.00
DFT-4818V-O-MOB	Drift Curved Concave Mobile Shelving, 48"H x 18"D, Mobile	\$4,016.00
DFT-4818X-L-MOB	Drift Convex Shelving, 48"H x 18"D x 72"W	\$3,532.00
DFT-4818X-M-MOB	Drift Curved Convex Mobile Shelving, 48"H x 18"D, Mobile	\$4,209.00
DFT-4818X-O-MOB	Drift Curved Convex Mobile Shelving, 48"H x 18"D, Mobile	\$4,016.00
DFT-4818XPB-L-MOB	Drift Picture Book Shelves, SF, Convex Curve 18"D x 72"W x 48"H, HPL	\$3,774.00
DFT-60-3018XTOT-L-MOB	Drift Learning Curve, 18"D x 60"W x 30"H, HPL, 1 adj. shelf on Outer Curve, Tote rails	\$2,322.00
DFT-60-3018XTOT-TL-MOB	Drift Learning Curve, 18"D x 60"W x 30"H, TFL /w HPL Bk panel, 1 adj. shelf on Outer Curve, Tote rails	\$2,099.00
DFT-60-3618XTOT-L-MOB	Drift Learning Curve, 18"D x 60"W x 36"H, HPL, 1 adj. shelf on Outer Curve, Tote rails	\$2,388.00
DFT-60-3618XTOT-TL-MOB	Drift Learning Curve, 18"D x 60"W x 36"H, TFL /w HPL Bk panel, 1 adj. shelf on Outer Curve, Tote rails	\$2,165.00
DFT-60-4218XTOT-L-MOB	Drift Learning Curve, 18"D x 60"W x 42"H, HPL, 2 adj. shelves on Outer Curve, Tote rails	\$2,604.00
DFT-60-4218XTOT-TL-MOB	Drift Learning Curve, 18"D x 60"W x 42"H, TFL /w HPL Bk panel, 2 adj. shelves on Outer Curve, Tote rails	\$2,380.00
DFT-CSBV-6	Shelf Bump Out for Concave Drift Curved Shelving	\$56.00
DFT-CSBX-6	Shelf Bump Out for Convex Drift Curved Shelving	\$56.00
DFTB-42-1818-OS2-L-MOB-COM	Drift Bench, 19"D x 42"W x 18"H, Uph, Open Stge	\$1,482.00
DFTB-42-1818-OS2-L-MOB-G3	Drift Bench, 19"D x 42"W x 18"H, Uph, Open Stge	\$1,527.00
DFTB-42-1818-OS2-L-MOB-G4	Drift Bench, 19"D x 42"W x 18"H, Uph, Open Stge	\$1,553.00
DFTB-42-1818-OS2-L-MOB-G5	Drift Bench, 19"D x 42"W x 18"H, Uph, Open Stge	\$1,573.00
DFTB-42-1818-OS2-L-MOB-G6	Drift Bench, 19"D x 42"W x 18"H, Uph, Open Stge	\$1,599.00
DFTB-42-1818-OS2-L-MOB-G7	Drift Bench, 19"D x 42"W x 18"H, Uph, Open Stge	\$1,626.00
DFTB-42-1818-OS2-L-MOB-G8	Drift Bench, 19"D x 42"W x 18"H, Uph, Open Stge	\$1,649.00
DFTB-42-1818-OS2-L-MOB-G9	Drift Bench, 19"D x 42"W x 18"H, Uph, Open Stge	\$1,672.00
DFTB-42-1818-OS2-M-MOB-COM	Drift Bench, 19"D x 42"W x 18"H, Uph, Open Stge	\$1,433.00
DFTB-42-1818-OS2-M-MOB-G3	Drift Bench, 19"D x 42"W x 18"H, Uph, Open Stge	\$1,476.00
DFTB-42-1818-OS2-M-MOB-G4	Drift Bench, 19"D x 42"W x 18"H, Uph, Open Stge	\$1,501.00
DFTB-42-1818-OS2-M-MOB-G5	Drift Bench, 19"D x 42"W x 18"H, Uph, Open Stge	\$1,523.00
DFTB-42-1818-OS2-M-MOB-G6	Drift Bench, 19"D x 42"W x 18"H, Uph, Open Stge	\$1,550.00
DFTB-42-1818-OS2-M-MOB-G7	Drift Bench, 19"D x 42"W x 18"H, Uph, Open Stge	\$1,575.00
DFTB-42-1818-OS2-M-MOB-G8	Drift Bench, 19"D x 42"W x 18"H, Uph, Open Stge	\$1,597.00
DFTB-42-1818-OS2-M-MOB-G9	Drift Bench, 19"D x 42"W x 18"H, Uph, Open Stge	\$1,620.00
DFTB-42-1818-OS2-O-MOB-COM	Drift Bench, 19"D x 42"W x 18"H, Uph, Open Stge	\$1,433.00
DFTB-42-1818-OS2-O-MOB-G3	Drift Bench, 19"D x 42"W x 18"H, Uph, Open Stge	\$1,476.00
DFTB-42-1818-OS2-O-MOB-G4	Drift Bench, 19"D x 42"W x 18"H, Uph, Open Stge	\$1,501.00
DFTB-42-1818-OS2-O-MOB-G5	Drift Bench, 19"D x 42"W x 18"H, Uph, Open Stge	\$1,523.00
DFTB-42-1818-OS2-O-MOB-G6	Drift Bench, 19"D x 42"W x 18"H, Uph, Open Stge	\$1,550.00
DFTB-42-1818-OS2-O-MOB-G7	Drift Bench, 19"D x 42"W x 18"H, Uph, Open Stge	\$1,575.00
DFTB-42-1818-OS2-O-MOB-G8	Drift Bench, 19"D x 42"W x 18"H, Uph, Open Stge	\$1,597.00
DFTB-42-1818-OS2-O-MOB-G9	Drift Bench, 19"D x 42"W x 18"H, Uph, Open Stge	\$1,620.00
DFTB-42-1818-OS2-T-MOB-COM	Drift Bench, 19"D x 42"W x 18"H, Uph, Open Stge	\$1,131.00
DFTB-42-1818-OS2-T-MOB-G3	Drift Bench, 19"D x 42"W x 18"H, Uph, Open Stge	\$1,175.00
DFTB-42-1818-OS2-T-MOB-G4	Drift Bench, 19"D x 42"W x 18"H, Uph, Open Stge	\$1,202.00
DFTB-42-1818-OS2-T-MOB-G5	Drift Bench, 19"D x 42"W x 18"H, Uph, Open Stge	\$1,224.00
DFTB-42-1818-OS2-T-MOB-G6	Drift Bench, 19"D x 42"W x 18"H, Uph, Open Stge	\$1,248.00
DFTB-42-1818-OS2-T-MOB-G7	Drift Bench, 19"D x 42"W x 18"H, Uph, Open Stge	\$1,276.00
DFTB-42-1818-OS2-T-MOB-G8	Drift Bench, 19"D x 42"W x 18"H, Uph, Open Stge	\$1,299.00
DFTB-42-1818-OS2-T-MOB-G9	Drift Bench, 19"D x 42"W x 18"H, Uph, Open Stge	\$1,320.00

TOTAL•LIBRARY
INTERIORS

[illegible]

TOTAL•LIBRARY
INTERIORS

[illegible]

TOTAL•LIBRARY

I N T E R I O R S

Model Number	General Description	Price
DFTB-42-1836-TOTO-T-MOB-G8	Drift Bench, Open Tote Stge, 36"D x 42"W x 18"H, Uph Seat, Mobile	\$2,107.00
DFTB-42-1836-TOTO-T-MOB-G9	Drift Bench, Open Tote Stge, 36"D x 42"W x 18"H, Uph Seat, Mobile	\$2,142.00
DFTB-56-1818-OS4-L-MOB-COM	Drift Bench, Open Stge, 18"D x 56"W x 18"H, Uph Seat, Mobile	\$1,852.00
DFTB-56-1818-OS4-L-MOB-G3	Drift Bench, Open Stge, 18"D x 56"W x 18"H, Uph Seat, Mobile	\$1,908.00
DFTB-56-1818-OS4-L-MOB-G4	Drift Bench, Open Stge, 18"D x 56"W x 18"H, Uph Seat, Mobile	\$1,941.00
DFTB-56-1818-OS4-L-MOB-G5	Drift Bench, Open Stge, 18"D x 56"W x 18"H, Uph Seat, Mobile	\$1,967.00
DFTB-56-1818-OS4-L-MOB-G6	Drift Bench, Open Stge, 18"D x 56"W x 18"H, Uph Seat, Mobile	\$1,998.00
DFTB-56-1818-OS4-L-MOB-G7	Drift Bench, Open Stge, 18"D x 56"W x 18"H, Uph Seat, Mobile	\$2,031.00
DFTB-56-1818-OS4-L-MOB-G8	Drift Bench, Open Stge, 18"D x 56"W x 18"H, Uph Seat, Mobile	\$2,061.00
DFTB-56-1818-OS4-L-MOB-G9	Drift Bench, Open Stge, 18"D x 56"W x 18"H, Uph Seat, Mobile	\$2,089.00
DFTB-56-1818-OS4-T-MOB-COM	Drift Bench, Open Stge, 18"D x 56"W x 18"H, Uph Seat, Mobile	\$1,414.00
DFTB-56-1818-OS4-T-MOB-G3	Drift Bench, Open Stge, 18"D x 56"W x 18"H, Uph Seat, Mobile	\$1,468.00
DFTB-56-1818-OS4-T-MOB-G4	Drift Bench, Open Stge, 18"D x 56"W x 18"H, Uph Seat, Mobile	\$1,502.00
DFTB-56-1818-OS4-T-MOB-G5	Drift Bench, Open Stge, 18"D x 56"W x 18"H, Uph Seat, Mobile	\$1,529.00
DFTB-56-1818-OS4-T-MOB-G6	Drift Bench, Open Stge, 18"D x 56"W x 18"H, Uph Seat, Mobile	\$1,560.00
DFTB-56-1818-OS4-T-MOB-G7	Drift Bench, Open Stge, 18"D x 56"W x 18"H, Uph Seat, Mobile	\$1,596.00
DFTB-56-1818-OS4-T-MOB-G8	Drift Bench, Open Stge, 18"D x 56"W x 18"H, Uph Seat, Mobile	\$1,623.00
DFTB-56-1818-OS4-T-MOB-G9	Drift Bench, Open Stge, 18"D x 56"W x 18"H, Uph Seat, Mobile	\$1,649.00
DFTB-56-1818-TOTO-L-MOB-COM	Drift Bench, Open Tote Stge, 18"D x 56"W x 18"H, Uph Seat, Mobile	\$1,719.00
DFTB-56-1818-TOTO-L-MOB-G3	Drift Bench, Open Tote Stge, 18"D x 56"W x 18"H, Uph Seat, Mobile	\$1,769.00
DFTB-56-1818-TOTO-L-MOB-G4	Drift Bench, Open Tote Stge, 18"D x 56"W x 18"H, Uph Seat, Mobile	\$1,801.00
DFTB-56-1818-TOTO-L-MOB-G5	Drift Bench, Open Tote Stge, 18"D x 56"W x 18"H, Uph Seat, Mobile	\$1,827.00
DFTB-56-1818-TOTO-L-MOB-G6	Drift Bench, Open Tote Stge, 18"D x 56"W x 18"H, Uph Seat, Mobile	\$1,859.00
DFTB-56-1818-TOTO-L-MOB-G7	Drift Bench, Open Tote Stge, 18"D x 56"W x 18"H, Uph Seat, Mobile	\$1,890.00
DFTB-56-1818-TOTO-L-MOB-G8	Drift Bench, Open Tote Stge, 18"D x 56"W x 18"H, Uph Seat, Mobile	\$1,916.00
DFTB-56-1818-TOTO-L-MOB-G9	Drift Bench, Open Tote Stge, 18"D x 56"W x 18"H, Uph Seat, Mobile	\$1,944.00
DFTB-56-1818-TOTO-T-MOB-COM	Drift Bench, Open Tote Stge, 18"D x 56"W x 18"H, Uph Seat, Mobile	\$1,381.00
DFTB-56-1818-TOTO-T-MOB-G3	Drift Bench, Open Tote Stge, 18"D x 56"W x 18"H, Uph Seat, Mobile	\$1,434.00
DFTB-56-1818-TOTO-T-MOB-G4	Drift Bench, Open Tote Stge, 18"D x 56"W x 18"H, Uph Seat, Mobile	\$1,467.00
DFTB-56-1818-TOTO-T-MOB-G5	Drift Bench, Open Tote Stge, 18"D x 56"W x 18"H, Uph Seat, Mobile	\$1,492.00
DFTB-56-1818-TOTO-T-MOB-G6	Drift Bench, Open Tote Stge, 18"D x 56"W x 18"H, Uph Seat, Mobile	\$1,522.00
DFTB-56-1818-TOTO-T-MOB-G7	Drift Bench, Open Tote Stge, 18"D x 56"W x 18"H, Uph Seat, Mobile	\$1,554.00
DFTB-56-1818-TOTO-T-MOB-G8	Drift Bench, Open Tote Stge, 18"D x 56"W x 18"H, Uph Seat, Mobile	\$1,581.00
DFTB-56-1818-TOTO-T-MOB-G9	Drift Bench, Open Tote Stge, 18"D x 56"W x 18"H, Uph Seat, Mobile	\$1,606.00
DFTB-56-1836-OS8-L-MOB-COM	Drift Bench, Open Stge, 36"D x 56"W x 18"H, Uph Seat, Mobile	\$2,962.00
DFTB-56-1836-OS8-L-MOB-G3	Drift Bench, Open Stge, 36"D x 56"W x 18"H, Uph Seat, Mobile	\$3,053.00
DFTB-56-1836-OS8-L-MOB-G4	Drift Bench, Open Stge, 36"D x 56"W x 18"H, Uph Seat, Mobile	\$3,105.00
DFTB-56-1836-OS8-L-MOB-G5	Drift Bench, Open Stge, 36"D x 56"W x 18"H, Uph Seat, Mobile	\$3,147.00
DFTB-56-1836-OS8-L-MOB-G6	Drift Bench, Open Stge, 36"D x 56"W x 18"H, Uph Seat, Mobile	\$3,197.00
DFTB-56-1836-OS8-L-MOB-G7	Drift Bench, Open Stge, 36"D x 56"W x 18"H, Uph Seat, Mobile	\$3,250.00
DFTB-56-1836-OS8-L-MOB-G8	Drift Bench, Open Stge, 36"D x 56"W x 18"H, Uph Seat, Mobile	\$3,297.00
DFTB-56-1836-OS8-L-MOB-G9	Drift Bench, Open Stge, 36"D x 56"W x 18"H, Uph Seat, Mobile	\$3,342.00
DFTB-56-1836-OS8-T-MOB-COM	Drift Bench, Open Stge, 36"D x 56"W x 18"H, Uph Seat, Mobile	\$2,263.00
DFTB-56-1836-OS8-T-MOB-G3	Drift Bench, Open Stge, 36"D x 56"W x 18"H, Uph Seat, Mobile	\$2,348.00
DFTB-56-1836-OS8-T-MOB-G4	Drift Bench, Open Stge, 36"D x 56"W x 18"H, Uph Seat, Mobile	\$2,403.00
DFTB-56-1836-OS8-T-MOB-G5	Drift Bench, Open Stge, 36"D x 56"W x 18"H, Uph Seat, Mobile	\$2,446.00
DFTB-56-1836-OS8-T-MOB-G6	Drift Bench, Open Stge, 36"D x 56"W x 18"H, Uph Seat, Mobile	\$2,496.00
DFTB-56-1836-OS8-T-MOB-G7	Drift Bench, Open Stge, 36"D x 56"W x 18"H, Uph Seat, Mobile	\$2,552.00
DFTB-56-1836-OS8-T-MOB-G8	Drift Bench, Open Stge, 36"D x 56"W x 18"H, Uph Seat, Mobile	\$2,596.00
DFTB-56-1836-OS8-T-MOB-G9	Drift Bench, Open Stge, 36"D x 56"W x 18"H, Uph Seat, Mobile	\$2,639.00
DFTB-56-1836-TOTO-L-MOB-COM	Drift Bench, Open Tote Stge, 36"D x 56"W x 18"H, Uph Seat, Mobile	\$2,749.00

Model Number	General Description	Price
DFTB-56-1836-TOTO-L-MOB-G3	Drift Bench, Open Tote Stge, 36"D x 56"W x 18"H, Uph Seat, Mobile	\$2,832.00
DFTB-56-1836-TOTO-L-MOB-G4	Drift Bench, Open Tote Stge, 36"D x 56"W x 18"H, Uph Seat, Mobile	\$2,882.00
DFTB-56-1836-TOTO-L-MOB-G5	Drift Bench, Open Tote Stge, 36"D x 56"W x 18"H, Uph Seat, Mobile	\$2,922.00
DFTB-56-1836-TOTO-L-MOB-G6	Drift Bench, Open Tote Stge, 36"D x 56"W x 18"H, Uph Seat, Mobile	\$2,974.00
DFTB-56-1836-TOTO-L-MOB-G7	Drift Bench, Open Tote Stge, 36"D x 56"W x 18"H, Uph Seat, Mobile	\$3,024.00
DFTB-56-1836-TOTO-L-MOB-G8	Drift Bench, Open Tote Stge, 36"D x 56"W x 18"H, Uph Seat, Mobile	\$3,065.00
DFTB-56-1836-TOTO-L-MOB-G9	Drift Bench, Open Tote Stge, 36"D x 56"W x 18"H, Uph Seat, Mobile	\$3,110.00
DFTB-56-1836-TOTO-T-MOB-COM	Drift Bench, Open Tote Stge, 36"D x 56"W x 18"H, Uph Seat, Mobile	\$2,209.00
DFTB-56-1836-TOTO-T-MOB-G3	Drift Bench, Open Tote Stge, 36"D x 56"W x 18"H, Uph Seat, Mobile	\$2,295.00
DFTB-56-1836-TOTO-T-MOB-G4	Drift Bench, Open Tote Stge, 36"D x 56"W x 18"H, Uph Seat, Mobile	\$2,347.00
DFTB-56-1836-TOTO-T-MOB-G5	Drift Bench, Open Tote Stge, 36"D x 56"W x 18"H, Uph Seat, Mobile	\$2,386.00
DFTB-56-1836-TOTO-T-MOB-G6	Drift Bench, Open Tote Stge, 36"D x 56"W x 18"H, Uph Seat, Mobile	\$2,435.00
DFTB-56-1836-TOTO-T-MOB-G7	Drift Bench, Open Tote Stge, 36"D x 56"W x 18"H, Uph Seat, Mobile	\$2,485.00
DFTB-56-1836-TOTO-T-MOB-G8	Drift Bench, Open Tote Stge, 36"D x 56"W x 18"H, Uph Seat, Mobile	\$2,528.00
DFTB-56-1836-TOTO-T-MOB-G9	Drift Bench, Open Tote Stge, 36"D x 56"W x 18"H, Uph Seat, Mobile	\$2,570.00
DFTC-38-6028D-TOT-L-MOB	Drift Floating Classroom, HPLL, Toto Stge, 38"W x 60"H x 28"D	\$2,157.00
DFTC-38-6028D-TOT-T-MOB	Drift Floating Classroom, TFL, Toto Stge, 38"W x 60"H x 28"D	\$1,809.00
DFTC-38-6028D-TOT-TL-MOB	Drift Floating Classroom, TFL/HPL, Toto Stge, 38"W x 60"H x 28"D	\$1,971.00
DFTC-52-4828D-TOT-LL-MOB	Drift Floating Classroom, HPL, Toto Stge, 52"W x 48"H x 28"D	\$2,157.00
DFTC-52-4828D-TOT-LL-MOB-F1	Drift Floating Classroom, HPL, Toto Stge, Felt Tack - Group 1, 52"W x 48"H x 28"D	\$2,529.00
DFTC-52-4828D-TOT-LL-MOB-F2	Drift Floating Classroom, HPL, Toto Stge, Felt Tack - Group 2, 52"W x 48"H x 28"D	\$2,752.00
DFTC-52-4828D-TOT-TL-MOB	Drift Floating Classroom, TFL/HPL, Toto Stge, 52"W x 48"H x 28"D	\$2,008.00
DFTC-52-4828D-TOT-TL-MOB-F1	Drift Floating Classroom, TFL/HPL, Toto Stge, Felt Tack - Group 1, 52"W x 48"H x 28"D	\$2,380.00
DFTC-52-4828D-TOT-TL-MOB-F2	Drift Floating Classroom, TFL/HPL, Toto Stge, Felt Tack - Group 2, 52"W x 48"H x 28"D	\$2,604.00
DFTC-52-4828D-TOT-TT-MOB	Drift Floating Classroom, TFL, Toto Stge, 52"W x 48"H x 28"D	\$1,868.00
DFTC-52-4828D-TOT-TT-MOB-F1	Drift Floating Classroom, TFL, Toto Stge, Felt Tack - Group 1, 52"W x 48"H x 28"D	\$2,240.00
DFTC-52-4828D-TOT-TT-MOB-F2	Drift Floating Classroom, TFL, Toto Stge, Felt Tack - Group 2, 52"W x 48"H x 28"D	\$2,479.00
DFTC-52-6028D-OS-L-MOB	Drift Floating Classroom, HPL, Open Stge, 52"W x 60"H x 28"D	\$2,552.00
DFTC-52-6028D-OS-LL-MOB-F1	Drift Floating Classroom, HPL, Open Stge, Felt Tack - Group 1, 52"W x 60"H x 28"D	\$2,924.00
DFTC-52-6028D-OS-LL-MOB-F2	Drift Floating Classroom, HPL, Open Stge, Felt Tack - Group 2, 52"W x 60"H x 28"D	\$3,021.00
DFTC-52-6028D-OS-TT-MOB	Drift Floating Classroom, TFL, Open Stge, 52"W x 60"H x 28"D	\$2,077.00
DFTC-52-6028D-OS-TT-MOB-F1	Drift Floating Classroom, TFL, Open Stge, Felt Tack - Group 1, 52"W x 60"H x 28"D	\$2,449.00
DFTC-52-6028D-OS-TT-MOB-F2	Drift Floating Classroom, TFL, Open Stge, Felt Tack - Group 2, 52"W x 60"H x 28"D	\$2,546.00
DFTC-52-6028D-TOT-LL-MOB	Drift Floating Classroom, HPL, Toto Stge, 52"W x 60"H x 28"D	\$2,434.00
DFTC-52-6028D-TOT-LL-MOB-F1	Drift Floating Classroom, HPL, Toto Stge, Felt Tack - Group 1, 52"W x 60"H x 28"D	\$2,604.00
DFTC-52-6028D-TOT-LL-MOB-F2	Drift Floating Classroom, HPL, Toto Stge, Felt Tack - Group 2, 52"W x 60"H x 28"D	\$3,044.00
DFTC-52-6028D-TOT-TL-MOB	Drift Floating Classroom, TFL/HPL, Toto Stge, 52"W x 60"H x 28"D	\$2,231.00
DFTC-52-6028D-TOT-TL-MOB-F1	Drift Floating Classroom, TFL/HPL, Toto Stge, Felt Tack - Group 1, 52"W x 60"H x 28"D	\$2,455.00
DFTC-52-6028D-TOT-TL-MOB-F2	Drift Floating Classroom, TFL/HPL, Toto Stge, Felt Tack - Group 2, 52"W x 60"H x 28"D	\$2,895.00
DFTC-52-6028D-TOT-TT-MOB	Drift Floating Classroom, TFL, Toto Stge, 52"W x 60"H x 28"D	\$1,987.00
DFTC-52-6028D-TOT-TT-MOB-F1	Drift Floating Classroom, TFL, Toto Stge, Felt Tack - Group 1, 52"W x 60"H x 28"D	\$2,359.00
DFTC-52-6028D-TOT-TT-MOB-F2	Drift Floating Classroom, TFL, Toto Stge, Felt Tack - Group 2, 52"W x 60"H x 28"D	\$2,598.00
DFTH-24-3018S-OS-L-MOB	Drift Open Stge, HPL, 18"D x 24"W x 30"H, 1 adjustable shelf	\$1,012.00
DFTH-24-3018S-OS-T-MOB	Drift Open Stge, TFL, 18"D x 24"W x 30"H, 1 adjustable shelf	\$744.00
DFTH-24-3024D-OS-T-MOB	Drift Open Stge, TFL, 24"D x 24"W x 30"H, 1 adjustable shelves	\$785.00
DFTH-24-3024S-OS-L-MOB	Drift Open Stge, HPL, 24"D x 24"W x 30"H, 1 adjustable shelf	\$1,035.00
DFTH-24-3024S-OS-L-MOB	Drift Open Stge, HPL, 24"D x 24"W x 30"H, 1 adjustable shelves	\$1,109.00
DFTH-24-3024S-OS-T-MOB	Drift Open Stge, TFL, 24"D x 24"W x 30"H, 1 adjustable shelf	\$778.00
DFTH-24-3618S-OS-L-MOB	Drift Open Stge, HPL, 18"D x 24"W x 36"H, 1 adjustable shelf	\$1,047.00
DFTH-24-3618S-OS-T-MOB	Drift Open Stge, TFL, 18"D x 24"W x 36"H, 1 adjustable shelf	\$781.00
DFTH-24-3624D-OS-T-MOB	Drift Open Stge, TFL, 24"D x 24"W x 32"H, 1 adjustable shelves	\$815.00

Model Number	General Description	Price
DFTH-24-3624S-OS-L-MOB	Drift Open Stge, HPL, 24"D x 24"W x 36"H, 1 adjustable shelf	\$1,072.00
DFTH-24-3624S-OS-L-MOB	Drift Open Stge, HPL, 24"D x 24"W x 32"H, 1 adjustable shelves	\$1,139.00
DFTH-24-3624S-OS-T-MOB	Drift Open Stge, TFL, 24"D x 24"W x 36"H, 1 adjustable shelf	\$815.00
DFTH-3018V-L-MOB	Drift Curved Mobile Shelving, HPL, 18"D x 72"W x 30"H, HPL, 1 adj. shelves on Inner Curve	\$3,075.00
DFTH-3018V-M-MOB	Drift Curved Mobile Shelving, 18"D x 72"W x 30"H, Maple, 1 adj. shelves on Inner Curve	\$3,259.00
DFTH-3018V-O-MOB	Drift Curved Mobile Shelving, 18"D x 72"W x 30"H, Oak, 1 adj. shelves on Inner Curve	\$3,105.00
DFTH-3018X-L-MOB	Drift Curved Mobile Shelving, HPL, 18"D x 72"W x 30"H, HPL, 1 adj. shelves on Outer Curve	\$3,075.00
DFTH-3018X-M-MOB	Drift Curved Mobile Shelving, 18"D x 72"W x 30"H, Maple, 1 adj. shelves on Outer Curve	\$3,259.00
DFTH-3018X-O-MOB	Drift Curved Mobile Shelving, 18"D x 72"W x 30"H, Oak, 1 adj. shelves on Outer Curve	\$3,105.00
DFTH-36-3018S-OCBBT-L-MOB	Drift Binford Mobile Open Stge w/ Bin Top, 18"D x 36"W x 30"H, HPL, 1 adjustable shelf	\$992.00
DFTH-36-3018S-OCBBT-T-MOB	Drift Binford Mobile Open Stge w/ Bin Top, 18"D x 36"W x 30"H, TFL, 1 adjustable shelf	\$793.00
DFTH-36-3024D-OCBBT-L-MOB	Drift Binford Mobile Open Stge w/ Bin Top, 24"D x 36"W x 30"H, HPL, DF, 2 adjustable shelves	\$1,243.00
DFTH-36-3024D-OCBBT-T-MOB	Drift Binford Mobile Open Stge w/ Bin Top, 24"D x 36"W x 30"H, TFL, DF, 2 adjustable shelves	\$994.00
DFTH-36-3024S-OCBBT-L-MOB	Drift Binford Mobile Open Stge w/ Bin Top, 24"D x 36"W x 30"H, HPL, 1 adjustable shelf	\$1,094.00
DFTH-36-3024S-OCBBT-T-MOB	Drift Binford Mobile Open Stge w/ Bin Top, 24"D x 36"W x 30"H, TFL, 1 adjustable shelf	\$875.00
DFTH-36-3618S-CS-LL-MOB	Drift Cupbd Stge 36"W x 36"H x 18"D, Mobile	\$1,620.00
DFTH-36-3618S-CS-TT-MOB	Drift Cupbd Stge 36"W x 36"H x 18"D, Mobile	\$1,230.00
DFTH-36-3618S-OCBBT-L-MOB	Drift Binford Mobile Open Stge w/ Bin Top, 18"D x 36"W x 36"H, HPL, 1 adjustable shelf	\$1,007.00
DFTH-36-3618S-OCBBT-T-MOB	Drift Binford Mobile Open Stge w/ Bin Top, 18"D x 36"W x 36"H, TFL, 1 adjustable shelf	\$805.00
DFTH-36-3618S-OS-L-MOB	Drift Open Stge 36"W x 36"H x 18"D, Mobile	\$1,297.00
DFTH-36-3618S-OS-T-MOB	Drift Open Stge 36"W x 36"H x 18"D, Mobile	\$1,005.00
DFTH-36-3624D-OCBBT-L-MOB	Drift Binford Mobile Open Stge w/ Bin Top, 24"D x 36"W x 36"H, HPL, DF, 2 adjustable shelves	\$1,317.00
DFTH-36-3624D-OCBBT-T-MOB	Drift Binford Mobile Open Stge w/ Bin Top, 24"D x 36"W x 36"H, TFL, DF, 2 adjustable shelves	\$1,054.00
DFTH-36-3624S-CS-LL-MOB	Drift Cupbd Stge 36"W x 36"H x 24"D, Mobile	\$1,738.00
DFTH-36-3624S-CS-TT-MOB	Drift Cupbd Stge 36"W x 36"H x 24"D, Mobile	\$1,282.00
DFTH-36-3624S-OCBBT-L-MOB	Drift Binford Mobile Open Stge w/ Bin Top, 24"D x 36"W x 36"H, HPL, 1 adjustable shelf	\$1,111.00
DFTH-36-3624S-OCBBT-T-MOB	Drift Binford Mobile Open Stge w/ Bin Top, 24"D x 36"W x 36"H, TFL, 1 adjustable shelf	\$889.00
DFTH-36-3624S-OS-L-MOB	Drift Open Stge 36"W x 36"H x 24"D, Mobile	\$1,416.00
DFTH-36-3624S-OS-T-MOB	Drift Open Stge 36"W x 36"H x 24"D, Mobile	\$1,055.00
DFTH-36-3624SD-OS-T-MOB	Drift Open Stge, Double Sided, handles & Connecting Magnets, 24"D x 36"W x 36"H, Mobile	\$1,669.00
DFTH-36-4218S-CS-LL-MOB	Drift Cupbd Stge 36"W x 42"H x 18"D, Mobile	\$1,852.00
DFTH-36-4218S-CS-TT-MOB	Drift Cupbd Stge 36"W x 42"H x 18"D, Mobile	\$1,321.00
DFTH-36-4218S-OCS-LL-MOB	Drift Open/Cupbd Stge, 36"W x 42"H x HPL, 18"D	\$1,759.00
DFTH-36-4218S-OCS-TT-MOB	Drift Open/Cupbd Stge, 36"W x 42"H x TFL, 18"D	\$1,255.00
DFTH-36-4218S-OS-L-MOB	Drift Open Stge 36"W x 42"H x 18"D, Mobile	\$1,461.00
DFTH-36-4218S-OS-T-MOB	Drift Open Stge 36"W x 42"H x 18"D, Mobile	\$1,065.00
DFTH-36-4218SPB-OS-L-MOB	Drift Picture Book Shelves, SF, 18"D x 36"W x 42"H	\$1,792.00
DFTH-36-4224S-CS-LL-MOB	Drift Cupbd Stge 36"W x 42"H x 24"D, Mobile	\$2,022.00
DFTH-36-4224S-CS-TT-MOB	Drift Cupbd Stge 36"W x 42"H x 24"D, Mobile	\$1,416.00
DFTH-36-4224S-OCS-LL-MOB	Drift Open/Cupbd Stge, 36"W x 42"H x HPL, 24"D	\$1,920.00
DFTH-36-4224S-OCS-TT-MOB	Drift Open/Cupbd Stge, 36"W x 42"H x TFL, 24"D	\$1,345.00
DFTH-36-4224S-OS-L-MOB	Drift Open Stge 36"W x 42"H x 24"D, Mobile	\$1,631.00
DFTH-36-4224S-OS-T-MOB	Drift Open Stge 36"W x 42"H x 24"D, Mobile	\$1,158.00
DFTH-36-4224SD-OS-T-MOB	Drift Open Stge, Double Sided, handles & Connecting Magnets, 24"D x 36"W x 42"H, Mobile	\$1,838.00
DFTH-36-4224SDPB-OS-L-MOB	Drift Picture Book Shelves, DF, 24"D x 36"W x 42"H	\$2,560.00
DFTH-36-4818S-CS-LL-MOB	Drift Cupbd Stge 36"W x 48"H x 18"D, Mobile	\$1,864.00
DFTH-36-4818S-CS-TT-MOB	Drift Cupbd Stge 36"W x 48"H x 18"D, Mobile	\$1,332.00
DFTH-36-4818S-OCS-LL-MOB	Drift Open/Cupbd Stge, 36"W x 48"H x HPL, 18"D	\$1,768.00
DFTH-36-4818S-OCS-TT-MOB	Drift Open/Cupbd Stge, 36"W x 48"H x TFL, 18"D	\$1,265.00
DFTH-36-4818S-OS-L-MOB	Drift Open Stge 36"W x 48"H x 18"D, Mobile	\$1,472.00
DFTH-36-4818S-OS-T-MOB	Drift Open Stge 36"W x 48"H x 18"D, Mobile	\$1,076.00

Model Number	General Description	Price
DFTH-36-4818SPB-OS-L-MOB	Drift Picture Book Shelves, SF, 18"D x 36"W x 48"H	\$1,799.00
DFTH-36-4824S-CS-LL-MOB	Drift Cupbd Stge 36"W x 48"H x 24"D, Mobile	\$2,032.00
DFTH-36-4824S-CS-TT-MOB	Drift Cupbd Stge 36"W x 48"H x 24"D, Mobile	\$1,425.00
DFTH-36-4824S-OCS-LL-MOB	Drift Open/Cupbd Stge, 36"W x 48"H x HPL, 24"D	\$1,930.00
DFTH-36-4824S-OCS-TT-MOB	Drift Open/Cupbd Stge, 36"W x 48"H x TFL, 24"D	\$1,353.00
DFTH-36-4824S-OS-L-MOB	Drift Open Stge 36"W x 48"H x 24"D, Mobile	\$1,641.00
DFTH-36-4824S-OS-T-MOB	Drift Open Stge 36"W x 48"H x 24"D, Mobile	\$1,168.00
DFTH-36-4824SD-OS-T-MOB	Drift Open Stge, Double Sided, handles & Connecting Magnets, 24"D x 36"W x 48"H, Mobile	\$1,850.00
DFTH-36-4824SDPB-OS-L-MOB	Drift Picture Book Shelves, DF, 24"D x 36"W x 48"H	\$2,570.00
DFTH-36-5418S-CS-LL-MOB	Drift Cupbd Stge 36"W x 54"H x 18"D, Mobile	\$2,196.00
DFTH-36-5418S-CS-TT-MOB	Drift Cupbd Stge 36"W x 54"H x 18"D, Mobile	\$1,550.00
DFTH-36-5418S-OS-L-MOB	Drift Open Stge 36"W x 54"H x 18"D, Mobile	\$1,740.00
DFTH-36-5418S-OS-T-MOB	Drift Open Stge 36"W x 54"H x 18"D, Mobile	\$1,180.00
DFTH-36-5424S-CS-LL-MOB	Drift Cupbd Stge 36"W x 54"H x 24"D, Mobile	\$2,345.00
DFTH-36-5424S-CS-TT-MOB	Drift Cupbd Stge 36"W x 54"H x 24"D, Mobile	\$1,600.00
DFTH-36-5424S-OS-L-MOB	Drift Open Stge 36"W x 54"H x 24"D, Mobile	\$1,821.00
DFTH-36-5424S-OS-T-MOB	Drift Open Stge 36"W x 54"H x 24"D, Mobile	\$1,230.00
DFTH-36-5424SD-OS-T-MOB	Drift Open Stge, Double Sided, handles & Connecting Magnets, 24"D x 36"W x 54"H, Mobile	\$1,923.00
DFTH-36-7224S-CS-LL-MOB	Drift Cupbd Stge 36"W x 72"D x 24"D, Mobile	\$2,895.00
DFTH-36-7224S-CS-TT-MOB	Drift Cupbd Stge 36"W x 72"D x 24"D, Mobile	\$1,903.00
DFTH-36-7224S-OS-L-MOB	Drift Open Stge 36"W x 72"D x 24"D, Mobile	\$2,237.00
DFTH-36-7224S-OS-T-MOB	Drift Open Stge 36"W x 72"D x 24"D, Mobile	\$1,466.00
DFTH-3618V-L-MOB	Drift Curved Mobile Shelving, HPL, 18"D x 72"W x 36"H, HPL, 2 adj. shelves on Inner Curve	\$3,594.00
DFTH-3618V-M-MOB	Drift Curved Mobile Shelving, 18"D x 72"W x 36"H, Maple, 2 adj. shelves on Inner Curve	\$3,810.00
DFTH-3618V-O-MOB	Drift Curved Mobile Shelving, 18"D x 72"W x 36"H, Oak, 2 adj. shelves on Inner Curve	\$3,629.00
DFTH-3618X-L-MOB	Drift Curved Mobile Shelving, HPL, 18"D x 72"W x 36"H, HPL, 2 adj. shelves on Outer Curve	\$3,594.00
DFTH-3618X-M-MOB	Drift Curved Mobile Shelving, 18"D x 72"W x 36"H, Maple, 2 adj. shelves on Outer Curve	\$3,810.00
DFTH-3618X-O-MOB	Drift Curved Mobile Shelving, 18"D x 72"W x 36"H, Oak, 2 adj. shelves on Outer Curve	\$3,629.00
DFTH-42-3618S-CS-LL-MOB	Drift Cupbd Cubicle Stge 42"W x 36"H x 18"D, Mobile	\$1,753.00
DFTH-42-3618S-CS-TT-MOB	Drift Cupbd Cubicle Stge 42"W x 36"H x 18"D, Mobile	\$1,230.00
DFTH-42-3618S-OCB-L-MOB	Drift Open Cubicle Stge 42"W x 36"H x 18"D, Mobile	\$1,429.00
DFTH-42-3618S-OCB-T-MOB	Drift Open Cubicle Stge 42"W x 36"H x 18"D, Mobile	\$1,026.00
DFTH-42-3624S-CS-LL-MOB	Drift Cupbd Cubicle Stge 42"W x 36"H x 24"D, Mobile	\$1,872.00
DFTH-42-3624S-CS-TT-MOB	Drift Cupbd Cubicle Stge 42"W x 36"H x 24"D, Mobile	\$1,280.00
DFTH-42-3624S-OCB-L-MOB	Drift Open Cubicle Stge 42"W x 36"H x 24"D, Mobile	\$1,550.00
DFTH-42-3624S-OCB-T-MOB	Drift Open Cubicle Stge 42"W x 36"H x 24"D, Mobile	\$1,080.00
DFTH-42-4218S-CS-LL-MOB	Drift Cupbd Cubicle Stge 42"W x 42"H x 18"D, Mobile	\$1,986.00
DFTH-42-4218S-CS-TT-MOB	Drift Cupbd Cubicle Stge 42"W x 42"H x 18"D, Mobile	\$1,320.00
DFTH-42-4218S-OCB-L-MOB	Drift Open Cubicle Stge 42"W x 42"H x 18"D, Mobile	\$1,632.00
DFTH-42-4218S-OCB-T-MOB	Drift Open Cubicle Stge 42"W x 42"H x 18"D, Mobile	\$1,070.00
DFTH-42-4218S-OSCS-LL-MOB	Drift Open Stge /w Cupbd 42"W x 42"H x 18"D, Mobile	\$1,994.00
DFTH-42-4218S-OSCS-TT-MOB	Drift Open Stge /w Cupbd 42"W x 42"H x 18"D, Mobile	\$1,378.00
DFTH-42-4224S-CS-LL-MOB	Drift Cupbd Cubicle Stge 42"W x 42"H x 24"D, Mobile	\$2,155.00
DFTH-42-4224S-CS-TT-MOB	Drift Cupbd Cubicle Stge 42"W x 42"H x 24"D, Mobile	\$1,416.00
DFTH-42-4224S-OCB-L-MOB	Drift Open Cubicle Stge 42"W x 42"H x 24"D, Mobile	\$1,765.00
DFTH-42-4224S-OCB-T-MOB	Drift Open Cubicle Stge 42"W x 42"H x 24"D, Mobile	\$1,181.00
DFTH-42-4224S-OSCS-LL-MOB	Drift Open Stge /w Cupbd 42"W x 42"H x 24"D, Mobile	\$2,165.00
DFTH-42-4224S-OSCS-TT-MOB	Drift Open Stge /w Cupbd 42"W x 42"H x 24"D, Mobile	\$1,492.00
DFTH-42-4818S-CS-LL-MOB	Drift Cupbd Cubicle Stge 42"W x 48"H x 18"D, Mobile	\$1,997.00
DFTH-42-4818S-CS-TT-MOB	Drift Cupbd Cubicle Stge 42"W x 48"H x 18"D, Mobile	\$1,332.00
DFTH-42-4818S-OCB-L-MOB	Drift Open Cubicle Stge 42"W x 48"H x 18"D, Mobile	\$1,643.00

Model Number	General Description	Price
DFTH-42-4818S-OCB-L-MOB	Drift Open Cubicle Stge 42"W x 48"H x 18"D, Mobile	\$1,643.00
DFTH-42-4818S-OSCS-LL-MOB	Drift Open Stge /w Cupbd 42"W x 48"H x 18"D, Mobile	\$2,176.00
DFTH-42-4818S-OSCS-TT-MOB	Drift Open Stge /w Cupbd 42"W x 48"H x 18"D, Mobile	\$1,387.00
DFTH-42-4824S-CS-LL-MOB	Drift Cupbd Cubicle Stge 42"W x 48"H x 24"D, Mobile	\$2,165.00
DFTH-42-4824S-CS-TT-MOB	Drift Cupbd Cubicle Stge 42"W x 48"H x 24"D, Mobile	\$1,424.00
DFTH-42-4824S-OCB-L-MOB	Drift Open Cubicle Stge 42"W x 48"H x 24"D, Mobile	\$1,774.00
DFTH-42-4824S-OCB-T-MOB	Drift Open Cubicle Stge 42"W x 48"H x 24"D, Mobile	\$1,191.00
DFTH-42-4824S-OSCS-LL-MOB	Drift Open Stge /w Cupbd 42"W x 48"H x 24"D, Mobile	\$2,178.00
DFTH-42-4824S-OSCS-TT-MOB	Drift Open Stge /w Cupbd 42"W x 48"H x 24"D, Mobile	\$1,501.00
DFTH-42-5418S-CS-LL-MOB	Drift Cupbd Cubicle Stge 42"W x 54"H x 18"D, Mobile	\$2,330.00
DFTH-42-5418S-CS-TT-MOB	Drift Cupbd Cubicle Stge 42"W x 54"H x 18"D, Mobile	\$1,550.00
DFTH-42-5418S-OCB-L-MOB	Drift Open Cubicle Stge 42"W x 54"H x 18"D, Mobile	\$1,882.00
DFTH-42-5418S-OCB-T-MOB	Drift Open Cubicle Stge 42"W x 54"H x 18"D, Mobile	\$1,178.00
DFTH-42-5424S-CS-LL-MOB	Drift Cupbd Cubicle Stge 42"W x 54"H x 24"D, Mobile	\$2,508.00
DFTH-42-5424S-CS-TT-MOB	Drift Cupbd Cubicle Stge 42"W x 54"H x 24"D, Mobile	\$1,623.00
DFTH-42-5424S-OCB-L-MOB	Drift Open Cubicle Stge 42"W x 54"H x 24"D, Mobile	\$1,954.00
DFTH-42-5424S-OCB-T-MOB	Drift Open Cubicle Stge 42"W x 54"H x 24"D, Mobile	\$1,253.00
DFTH-42-7224S-CS-LL-MOB	Drift Cupbd Cubicle Stge 42"W x 72"H x 24"D, Mobile	\$3,029.00
DFTH-42-7224S-CS-TT-MOB	Drift Cupbd Cubicle Stge 42"W x 72"H x 24"D, Mobile	\$1,927.00
DFTH-42-7224S-OCB-L-MOB	Drift Open Cubicle Stge 42"W x 72"H x 24"D, Mobile	\$2,373.00
DFTH-42-7224S-OCB-T-MOB	Drift Open Cubicle Stge 42"W x 72"H x 24"D, Mobile	\$1,491.00
DFTH-4218V-L-MOB	Drift Curved Concave Shelving, 42"H x 18"D x 72"W	\$3,665.00
DFTH-4218V-M-MOB	Drift Curved Concave Shelving, 42"H x 18"D x 72"W	\$4,341.00
DFTH-4218V-O-MOB	Drift Curved Concave Shelving, 42"H x 18"D x 72"W	\$4,150.00
DFTH-4218X-L-MOB	Drift Curved Convex Shelving, 42"H x 18"D x 72"W	\$3,665.00
DFTH-4218X-M-MOB	Drift Curved Convex Shelving, 42"H x 18"D x 72"W	\$4,341.00
DFTH-4218X-O-MOB	Drift Curved Convex Shelving, 42"H x 18"D x 72"W	\$4,150.00
DFTH-4218XPB-L-MOB	Drift Picture Book Shelves, SF, Convex Curve 18"D x 72"W x 42"H, HPL	\$3,940.00
DFTH-4818V-L-MOB	Drift Curved Concave Shelving, 48"H x 18"D x 72"W	\$3,665.00
DFTH-4818V-M-MOB	Drift Curved Concave Shelving, 48"H x 18"D x 72"W	\$4,341.00
DFTH-4818V-O-MOB	Drift Curved Concave Shelving, 48"H x 18"D x 72"W	\$4,150.00
DFTH-4818X-L-MOB	Drift Curved Convex Shelving, 48"H x 18"D x 72"W	\$3,665.00
DFTH-4818X-M-MOB	Drift Curved Convex Shelving, 48"H x 18"D x 72"W	\$4,341.00
DFTH-4818X-O-MOB	Drift Curved Convex Shelving, 48"H x 18"D x 72"W	\$4,150.00
DFTH-4818XPB-L-MOB	Drift Picture Book Shelves, SF, Convex Curve 18"D x 72"W x 48"H, HPL	\$3,940.00
DFTI-28-7220-OS-L-MOB	Drift Ideaboard Open Stge, 20"D x 28"W x 72"H, HPL	\$1,710.00
DFTI-28-7220-OS-LF1-MOB	Drift Ideaboard Open Stge, 20"D x 28"W x 72"H, HPL, Group 1 Felt	\$2,083.00
DFTI-28-7220-OS-LF2-MOB	Drift Ideaboard Open Stge, 20"D x 28"W x 72"H, HPL, Group 2 Felt	\$2,231.00
DFTI-28-7220-OS-T-MOB	Drift Ideaboard Open Stge, 20"D x 28"W x 72"H, TFL	\$1,399.00
DFTI-28-7220-OS-TF1-MOB	Drift Ideaboard Open Stge, 20"D x 28"W x 72"H, TFL, Group 1 Felt	\$1,859.00
DFTI-28-7220-OS-TF2-MOB	Drift Ideaboard Open Stge, 20"D x 28"W x 72"H, TFL, Group 2 Felt	\$2,008.00
DFTI-28-7220-OS-TL-MOB	Drift Ideaboard Open Stge, 20"D x 28"W x 72"H, TFL/HPL Bk	\$1,487.00
DFTI-28-7220-TOT-L-MOB	Drift Ideaboard Tote Stge, 20"D x 28"W x 72"H, HPL	\$1,710.00
DFTI-28-7220-TOT-LF1-MOB	Drift Ideaboard Tote Stge, 20"D x 28"W x 72"H, HPL, Group 1 Felt	\$2,083.00
DFTI-28-7220-TOT-LF2-MOB	Drift Ideaboard Tote Stge, 20"D x 28"W x 72"H, HPL, Group 2 Felt	\$2,231.00
DFTI-28-7220-TOT-T-MOB	Drift Ideaboard Tote Stge, 20"D x 28"W x 72"H, TFL	\$1,399.00
DFTI-28-7220-TOT-TF1-MOB	Drift Ideaboard Tote Stge, 20"D x 28"W x 72"H, TFL, Group 1 Felt	\$1,859.00
DFTI-28-7220-TOT-TF2-MOB	Drift Ideaboard Tote Stge, 20"D x 28"W x 72"H, TFL, Group 2 Felt	\$2,008.00
DFTI-28-7220-TOT-TL-MOB	Drift Ideaboard Tote Stge, 20"D x 28"W x 72"H, TFL/HPL Bk	\$1,487.00
DFTLG-42-4218S-TOTO-L-MOB	Drift Open Tote Stge, Lego™ Bk, 42"W x 42"H x 18"D, Mobile	\$2,560.00
DFTLG-42-4218S-TOTO-T-MOB	Drift Open Tote Stge, Lego™ Bk, 42"W x 42"H x 18"D, Mobile	\$2,249.00

Model Number	General Description	Price
DFTLG-42-4818S-TOTO-L-MOB	Drift Open Tote Stge, Lego™ Bk, 42"W x 48"H x 18"D, Mobile	\$2,570.00
DFTLG-42-4818S-TOTO-T-MOB	Drift Open Tote Stge, Lego™ Bk, 42"W x 48"H x 18"D, Mobile	\$2,259.00
DFTLGH-42-4218S-TOTO-L-MOB	Drift Open Tote Stge, Lego™ Bk, 42"W x 42"H x 18"D, Mobile	\$2,689.00
DFTLGH-42-4218S-TOTO-T-MOB	Drift Open Tote Stge, Lego™ Bk, 42"W x 42"H x 18"D, Mobile	\$2,377.00
DFTLGH-42-4818S-TOTO-L-MOB	Drift Open Tote Stge, Lego™ Bk, 42"W x 48"H x 18"D, Mobile	\$2,698.00
DFTLGH-42-4818S-TOTO-T-MOB	Drift Open Tote Stge, Lego™ Bk, 42"W x 48"H x 18"D, Mobile	\$2,386.00
DFTS-3018V-L-MOB	Drift Curved Mobile Shelving, HPL, 18"D x 72"W x 30"H, HPL, 1 adj. shelves on Inner Curve	\$2,154.00
DFTS-3018V-M-MOB	Drift Curved Mobile Shelving, 18"D x 72"W x 30"H, Maple, 1 adj. shelves on Inner Curve	\$2,558.00
DFTS-3018V-O-MOB	Drift Curved Mobile Shelving, 18"D x 72"W x 30"H, Oak, 1 adj. shelves on Inner Curve	\$2,430.00
DFTS-3018V-T-MOB	Drift Curved Mobile Shelving, 18"D x 72"W x 30"H, TFL, 1 adj. shelves on Inner Curve	\$1,629.00
DFTS-3018X-L-MOB	Drift Curved Mobile Shelving, HPL, 18"D x 72"W x 30"H, HPL, 1 adj. shelves on Outer Curve	\$2,154.00
DFTS-3018X-M-MOB	Drift Curved Mobile Shelving, 18"D x 72"W x 30"H, Maple, 1 adj. shelves on Outer Curve	\$2,558.00
DFTS-3018X-O-MOB	Drift Curved Mobile Shelving, 18"D x 72"W x 30"H, Oak, 1 adj. shelves on Outer Curve	\$2,430.00
DFTS-3018X-T-MOB	Drift Curved Mobile Shelving, 18"D x 72"W x 30"H, TFL, 1 adj. shelves on Outer Curve	\$1,629.00
DFTS-3024D-L-MOB	Drift Curved Mobile Shelving, HPL, 24"D x 67"W x 30"H, HPL, 1 adj. shelves on each side	\$2,330.00
DFTS-3024D-M-MOB	Drift Curved Mobile Shelving, 24"D x 67"W x 30"H, Maple, 1 adj. shelves on each side	\$2,988.00
DFTS-3024D-O-MOB	Drift Curved Mobile Shelving, 24"D x 67"W x 30"H, Oak, 1 adj. shelves on each side	\$2,842.00
DFTS-3024D-T-MOB	Drift Curved Mobile Shelving, 24"D x 67"W x 30"H, TFL, 1 adj. shelves on each side	\$1,857.00
DFTS-36-3624SD-OS-L-MOB	Drift Open Stge, Double Sided, 24"D x 36"W x 36"H, Mobile	\$1,833.00
DFTS-36-4218SPB-OS-L-MOB	Drift Picture Book Shelves, SF, 18"D x 36"W x 42"H	\$1,644.00
DFTS-36-4218SPB-OS-T-MOB	Drift Picture Book Shelves, SF, 18"D x 36"W x 42"H	\$1,357.00
DFTS-36-4224SD-OS-L-MOB	Drift Open Stge, Double Sided, 24"D x 36"W x 42"H, Mobile	\$2,141.00
DFTS-36-4224SDPB-OS-L-MOB	Drift Picture Book Shelves, DF, 24"D x 36"W x 42"H	\$2,349.00
DFTS-36-4224SDPB-OS-T-MOB	Drift Picture Book Shelves, DF, 24"D x 36"W x 42"H	\$1,939.00
DFTS-36-4818SPB-OS-L-MOB	Drift Picture Book Shelves, SF, 18"D x 36"W x 48"H	\$1,652.00
DFTS-36-4818SPB-OS-T-MOB	Drift Picture Book Shelves, SF, 18"D x 36"W x 48"H	\$1,378.00
DFTS-36-4824SD-OS-L-MOB	Drift Open Stge, Double Sided, 24"D x 36"W x 48"H, Mobile	\$2,149.00
DFTS-36-4824SDPB-OS-L-MOB	Drift Picture Book Shelves, DF, 24"D x 36"W x 48"H	\$2,360.00
DFTS-36-4824SDPB-OS-T-MOB	Drift Picture Book Shelves, DF, 24"D x 36"W x 48"H	\$1,970.00
DFTS-36-5424SD-OS-L-MOB	Drift Open Stge, Double Sided, 24"D x 36"W x 54"H, Mobile	\$2,413.00
DFTS-3618V-L-MOB	Drift Curved Mobile Shelving, HPL, 18"D x 72"W x 36"H, HPL, 2 adj. shelves on Inner Curve	\$2,534.00
DFTS-3618V-M-MOB	Drift Curved Mobile Shelving, 18"D x 72"W x 36"H, Maple, 2 adj. shelves on Inner Curve	\$3,010.00
DFTS-3618V-O-MOB	Drift Curved Mobile Shelving, 18"D x 72"W x 36"H, Oak, 2 adj. shelves on Inner Curve	\$2,858.00
DFTS-3618V-T-MOB	Drift Curved Mobile Shelving, 18"D x 72"W x 36"H, TFL, 2 adj. shelves on Inner Curve	\$1,915.00
DFTS-3618X-L-MOB	Drift Curved Mobile Shelving, HPL, 18"D x 72"W x 36"H, HPL, 2 adj. shelves on Outer Curve	\$2,534.00
DFTS-3618X-M-MOB	Drift Curved Mobile Shelving, 18"D x 72"W x 36"H, Maple, 2 adj. shelves on Outer Curve	\$3,010.00
DFTS-3618X-O-MOB	Drift Curved Mobile Shelving, 18"D x 72"W x 36"H, Oak, 2 adj. shelves on Outer Curve	\$2,858.00
DFTS-3618X-T-MOB	Drift Curved Mobile Shelving, 18"D x 72"W x 36"H, TFL, 2 adj. shelves on Outer Curve	\$1,915.00
DFTS-3624D-L-MOB	Drift Curved Mobile Shelving, HPL, 24"D x 67"W x 36"H, HPL, 2 adj. shelves on each side	\$2,741.00
DFTS-3624D-M-MOB	Drift Curved Mobile Shelving, 24"D x 67"W x 36"H, Maple, 2 adj. shelves on each side	\$3,515.00
DFTS-3624D-O-MOB	Drift Curved Mobile Shelving, 24"D x 67"W x 36"H, Oak, 2 adj. shelves on each side	\$3,343.00
DFTS-3624D-T-MOB	Drift Curved Mobile Shelving, 24"D x 67"W x 36"H, TFL, 2 adj. shelves on each side	\$2,185.00
DFTS-42-3618S-TOTO-L-MOB	Drift Open Tote Stge 42"W x 36"H x 18"D, Mobile	\$2,037.00
DFTS-42-3618S-TOTO-T-MOB	Drift Open Tote Stge 42"W x 36"H x 18"D, Mobile	\$1,719.00
DFTS-42-3624SD-OCB-L-MOB	Drift Open Cubicle Stge, DF, 42"W x 36"H x 24"D	\$2,022.00
DFTS-42-3624SD-OCB-M-MOB	Drift Open Cubicle Stge, DF, 42"W x 36"H x 24"D	\$2,611.00
DFTS-42-3624SD-OCB-O-MOB	Drift Open Cubicle Stge, DF, 42"W x 36"H x 24"D	\$2,475.00
DFTS-42-3624SD-OCB-T-MOB	Drift Open Cubicle Stge, DF, 42"W x 36"H x 24"D	\$1,577.00
DFTS-42-4218S-CS-LL-MOB	Drift Cupbd Cubicle Stge 42"W x 42"H x 18"D, Mobile	\$2,033.00
DFTS-42-4218S-CS-TT-MOB	Drift Cupbd Cubicle Stge 42"W x 42"H x 18"D, Mobile	\$1,602.00
DFTS-42-4218S-OCB-L-MOB	Drift Straight Shelving, 42"H x 18"D x 42"W, Mobile,	\$1,711.00

Model Number	General Description	Price
DFTS-42-4218S-OCB-M-MOB	Drift Straight Shelving, 42"H x 18"D x 42"W, Mobile,	\$2,285.00
DFTS-42-4218S-OCB-O-MOB	Drift Straight Shelving, 42"H x 18"D x 42"W, Mobile,	\$2,170.00
DFTS-42-4218S-OCB-T-MOB	Drift Straight Shelving, 42"H x 18"D x 42"W, Mobile,	\$1,248.00
DFTS-42-4218S-OSCS-LL-MOB	Drift Open Stge /w Cupbd 42"W x 42"H x 18"D, Mobile	\$2,043.00
DFTS-42-4218S-OSCS-TT-MOB	Drift Open Stge /w Cupbd 42"W x 42"H x 18"D, Mobile	\$1,658.00
DFTS-42-4218S-TOTO-L-MOB	Drift Open Tote Stge 42"W x 42"H x 18"D, Mobile	\$2,037.00
DFTS-42-4218S-TOTO-T-MOB	Drift Open Tote Stge 42"W x 42"H x 18"D, Mobile	\$1,719.00
DFTS-42-4224S-OCB-L-MOB	Drift Open Cubicle Stge 42"W x 42"H x 24"D, Mobile	\$1,972.00
DFTS-42-4224S-OCB-T-MOB	Drift Open Cubicle Stge 42"W x 42"H x 24"D, Mobile	\$1,337.00
DFTS-42-4224SD-OCB-L-MOB	Drift Open Cubicle Stge, DF, 42"W x 42"H x 24"D	\$2,360.00
DFTS-42-4224SD-OCB-M-MOB	Drift Open Cubicle Stge, DF, 42"W x 42"H x 24"D	\$3,014.00
DFTS-42-4224SD-OCB-O-MOB	Drift Open Cubicle Stge, DF, 42"W x 42"H x 24"D	\$2,566.00
DFTS-42-4224SD-OCB-T-MOB	Drift Open Cubicle Stge, DF, 42"W x 42"H x 24"D	\$1,939.00
DFTS-42-4818S-CS-LL-MOB	Drift Cupbd Cubicle Stge 42"W x 48"H x 18"D, Mobile	\$2,044.00
DFTS-42-4818S-CS-TT-MOB	Drift Cupbd Cubicle Stge 42"W x 48"H x 18"D, Mobile	\$1,613.00
DFTS-42-4818S-OCB-L-MOB	Drift Straight Shelving, 48"H x 18"D x 42"W, Mobile,	\$1,711.00
DFTS-42-4818S-OCB-M-MOB	Drift Straight Shelving, 48"H x 18"D x 42"W, Mobile,	\$2,285.00
DFTS-42-4818S-OCB-O-MOB	Drift Straight Shelving, 48"H x 18"D x 42"W, Mobile,	\$2,170.00
DFTS-42-4818S-OCB-T-MOB	Drift Straight Shelving, 48"H x 18"D x 42"W, Mobile,	\$1,248.00
DFTS-42-4818S-OSCS-LL-MOB	Drift Open Stge /w Cupbd 42"W x 48"H x 18"D, Mobile	\$2,052.00
DFTS-42-4818S-OSCS-TT-MOB	Drift Open Stge /w Cupbd 42"W x 48"H x 18"D, Mobile	\$1,669.00
DFTS-42-4818S-TOTO-L-MOB	Drift Open Tote Stge 42"W x 48"H x 18"D, Mobile	\$2,048.00
DFTS-42-4818S-TOTO-T-MOB	Drift Open Tote Stge 42"W x 48"H x 18"D, Mobile	\$1,730.00
DFTS-42-4824S-OCB-L-MOB	Drift Open Cubicle Stge 42"W x 48"H x 24"D, Mobile	\$1,853.00
DFTS-42-4824S-OCB-T-MOB	Drift Open Cubicle Stge 42"W x 48"H x 24"D, Mobile	\$1,347.00
DFTS-42-4824SD-OCB-L-MOB	Drift Open Cubicle Stge, DF, 42"W x 48"H x 24"D	\$2,360.00
DFTS-42-4824SD-OCB-M-MOB	Drift Open Cubicle Stge, DF, 42"W x 48"H x 24"D	\$2,772.00
DFTS-42-4824SD-OCB-O-MOB	Drift Open Cubicle Stge, DF, 42"W x 48"H x 24"D	\$3,014.00
DFTS-42-4824SD-OCB-T-MOB	Drift Open Cubicle Stge, DF, 42"W x 48"H x 24"D	\$1,970.00
DFTS-42-5424SD-OCB-L-MOB	Drift Open Cubicle Stge, DF, 42"W x 54"H x 24"D	\$2,604.00
DFTS-42-5424SD-OCB-M-MOB	Drift Open Cubicle Stge, DF, 42"W x 54"H x 24"D	\$3,297.00
DFTS-42-5424SD-OCB-O-MOB	Drift Open Cubicle Stge, DF, 42"W x 54"H x 24"D	\$3,160.00
DFTS-42-5424SD-OCB-T-MOB	Drift Open Cubicle Stge, DF, 42"W x 54"H x 24"D	\$2,225.00
DFTS-4218V-L-MOB	Drift Concave Shelving, 42"H x 18"D x 72"W, Mobile,	\$2,633.00
DFTS-4218V-M-MOB	Drift Curved Concave Mobile Shelving, 42"H x 18"D, Mobile,	\$3,206.00
DFTS-4218V-O-MOB	Drift Curved Concave Mobile Shelving, 42"H x 18"D, Mobile,	\$3,051.00
DFTS-4218V-T-MOB	Drift Concave Shelving, 42"H x 18"D x 72"W, Mobile,	\$2,155.00
DFTS-4218X-L-MOB	Drift Convex Shelving, 42"H x 18"D x 72"W, Mobile,	\$2,633.00
DFTS-4218X-M-MOB	Drift Curved Convex Mobile Shelving, 42"H x 18"D, Mobile,	\$3,206.00
DFTS-4218X-O-MOB	Drift Curved Convex Mobile Shelving, 42"H x 18"D, Mobile,	\$3,051.00
DFTS-4218X-T-MOB	Drift Convex Shelving, 42"H x 18"D x 72"W, Mobile,	\$2,155.00
DFTS-4218XPB-L-MOB	Drift Picture Book Shelves, SF, Convex Curve18"D x 72"W x 42"H, HPL	\$3,148.00
DFTS-4218XPB-T-MOB	Drift Picture Book Shelves, SF, Convex Curve18"D x 72"W x 42"H, TFL	\$2,675.00
DFTS-4224D-L-MOB	Drift Curved Mobile Shelving, DF 24"D x 67"W x 42"H	\$3,295.00
DFTS-4224D-M-MOB	Drift Curved Mobile Shelving, DF 24"D x 67"W x 42"H	\$4,222.00
DFTS-4224D-O-MOB	Drift Curved Mobile Shelving, DF 24"D x 67"W x 42"H	\$4,027.00
DFTS-4224D-T-MOB	Drift Curved Mobile Shelving, DF 24"D x 67"W x 42"H	\$2,570.00
DFTS-4224XDPB-L-MOB	Drift Picture Book Shelves, DF, Curve24"D x 67"W x 42"H, HPL	\$4,118.00
DFTS-4224XDPB-T-MOB	Drift Picture Book Shelves, DF, Curve24"D x 67"W x 42"H, TFL	\$3,088.00
DFTS-4818V-L-MOB	Drift Concave Shelving, 48"H x 18"D x 72"W, Mobile,	\$2,633.00
DFTS-4818V-M-MOB	Drift Curved Concave Mobile Shelving, 48"H x 18"D, Mobile,	\$3,206.00

Model Number	General Description	Price
DFTS-4818V-O-MOB	Drift Curved Concave Mobile Shelving, 48"H x 18"D, Mobile,	\$3,051.00
DFTS-4818V-T-MOB	Drift Concave Shelving, 48"H x 18"D x 72"W, Mobile,	\$2,155.00
DFTS-4818X-L-MOB	Drift Convex Shelving, 48"H x 18"D x 72"W, Mobile, Steel Bk	\$2,633.00
DFTS-4818X-M-MOB	Drift Curved Convex Mobile Shelving, 48"H x 18"D, Mobile,	\$3,206.00
DFTS-4818X-O-MOB	Drift Curved Convex Mobile Shelving, 48"H x 18"D, Mobile,	\$3,051.00
DFTS-4818X-T-MOB	Drift Convex Shelving, 48"H x 18"D x 72"W, Mobile,	\$2,155.00
DFTS-4818XPB-L-MOB	Drift Picture Book Shelves, SF, Convex Curve 18"D x 72"W x 48"H, HPL	\$3,148.00
DFTS-4818XPB-T-MOB	Drift Picture Book Shelves, SF, Convex Curve 18"D x 72"W x 48"H, TFL	\$2,675.00
DFTS-4824D-L-MOB	Drift Curved Mobile Shelving, DF 24"D x 67"W x 48"H	\$3,305.00
DFTS-4824D-M-MOB	Drift Curved Mobile Shelving, DF 24"D x 67"W x 48"H	\$4,222.00
DFTS-4824D-O-MOB	Drift Curved Mobile Shelving, DF 24"D x 67"W x 48"H	\$4,027.00
DFTS-4824D-T-MOB	Drift Curved Mobile Shelving, DF 24"D x 67"W x 48"H	\$2,582.00
DFTS-4824DXPB-L-MOB	Drift Picture Book Shelves, DF, Curve 24"D x 67"W x 48"H, HPL	\$4,203.00
DFTS-4824DXPB-T-MOB	Drift Picture Book Shelves, DF, Curve 24"D x 67"W x 48"H, TFL	\$3,152.00
DFTS-60-3018V-L-MOB	18"D x 60"W x 30"H, HPL, 1 adj. shelves on Inner Curve	\$1,939.00
DFTS-60-3018V-T-MOB	18"D x 60"W x 30"H, TFL, 1 adj. shelves on Inner Curve	\$1,457.00
DFTS-60-3018X-L-MOB	18"D x 60"W x 30"H, HPL, 1 adj. shelves on Outer Curve	\$1,939.00
DFTS-60-3018X-T-MOB	18"D x 60"W x 30"H, TFL, 1 adj. shelves on Outer Curve	\$1,457.00
DFTS-60-3618V-L-MOB	18"D x 60"W x 36"H, HPL, 2 adj. shelves on Inner Curve	\$2,281.00
DFTS-60-3618V-T-MOB	18"D x 60"W x 36"H, TFL, 2 adj. shelves on Inner Curve	\$1,716.00
DFTS-60-3618X-L-MOB	18"D x 60"W x 36"H, HPL, 2 adj. shelves on Outer Curve	\$2,281.00
DFTS-60-3618X-T-MOB	18"D x 60"W x 36"H, TFL, 2 adj. shelves on Outer Curve	\$1,716.00
DFTS-60-4218V-L-MOB	18"D x 60"W x 42"H, HPL, 4 adj. shelves on Inner Curve	\$2,370.00
DFTS-60-4218V-T-MOB	18"D x 60"W x 42"H, TFL, 4 adj. shelves on Inner Curve	\$1,931.00
DFTS-60-4218X-L-MOB	18"D x 60"W x 42"H, HPL, 4 adj. shelves on Outer Curve	\$2,370.00
DFTS-60-4218X-T-MOB	18"D x 60"W x 42"H, TFL, 4 adj. shelves on Outer Curve	\$1,931.00
DFTS-60-4818V-L-MOB	18"D x 60"W x 48"H, HPL, 4 adj. shelves on Inner Curve	\$2,370.00
DFTS-60-4818V-T-MOB	18"D x 60"W x 48"H, TFL, 4 adj. shelves on Inner Curve	\$1,931.00
DFTS-60-4818X-L-MOB	18"D x 60"W x 48"H, HPL, 4 adj. shelves on Outer Curve	\$2,370.00
DFTS-60-4818X-T-MOB	18"D x 60"W x 48"H, TFL, 4 adj. shelves on Outer Curve	\$1,931.00
DFTSH-3018V-L-MOB	Drift Curved Mobile Shelving, HPL, 18"D x 72"W x 30"H, HPL, 1 adj. shelves on Inner Curve	\$2,284.00
DFTSH-3018V-M-MOB	Drift Curved Mobile Shelving, 18"D x 72"W x 30"H, Maple, 1 adj. shelves on Inner Curve	\$2,689.00
DFTSH-3018V-O-MOB	Drift Curved Mobile Shelving, 18"D x 72"W x 30"H, Oak, 1 adj. shelves on Inner Curve	\$2,573.00
DFTSH-3018V-T-MOB	Drift Curved Mobile Shelving, 18"D x 72"W x 30"H, TFL, 1 adj. shelves on Inner Curve	\$1,759.00
DFTSH-3018X-L-MOB	Drift Curved Mobile Shelving, HPL, 18"D x 72"W x 30"H, HPL, 1 adj. shelves on Outer Curve	\$2,284.00
DFTSH-3018X-M-MOB	Drift Curved Mobile Shelving, 18"D x 72"W x 30"H, Maple, 1 adj. shelves on Outer Curve	\$2,689.00
DFTSH-3018X-O-MOB	Drift Curved Mobile Shelving, 18"D x 72"W x 30"H, Oak, 1 adj. shelves on Outer Curve	\$2,573.00
DFTSH-3018X-T-MOB	Drift Curved Mobile Shelving, 18"D x 72"W x 30"H, TFL, 1 adj. shelves on Outer Curve	\$1,759.00
DFTSH-3024D-L-MOB	Drift Curved Mobile Shelving, HPL, 24"D x 67"W x 30"H, HPL, 1 adj. shelves on each side	\$2,424.00
DFTSH-3024D-M-MOB	Drift Curved Mobile Shelving, 24"D x 67"W x 30"H, Maple, 1 adj. shelves on each side	\$3,108.00
DFTSH-3024D-O-MOB	Drift Curved Mobile Shelving, 24"D x 67"W x 30"H, Oak, 1 adj. shelves on each side	\$2,957.00
DFTSH-3024D-T-MOB	Drift Curved Mobile Shelving, 24"D x 67"W x 30"H, TFL, 1 adj. shelves on each side	\$1,987.00
DFTSH-36-3624SD-OS-L-MOB	Drift Open Stge, Double Sided, handles & Connecting Magnets, 24"D x 36"W x 36"H, Mobile	\$1,964.00
DFTSH-36-4218SPB-OS-L-MOB	Drift Picture Book Shelves, SF, 18"D x 36"W x 42"H	\$1,736.00
DFTSH-36-4218SPB-OS-T-MOB	Drift Picture Book Shelves, SF, 18"D x 36"W x 42"H	\$1,319.00
DFTSH-36-4224SD-OS-L-MOB	Drift Open Stge, Double Sided, handles & Connecting Magnets, 24"D x 36"W x 42"H, Mobile	\$2,272.00
DFTSH-36-4224SDPB-OS-L-MOB	Drift Picture Book Shelves, DF, 24"D x 36"W x 42"H	\$2,482.00
DFTSH-36-4224SDPB-OS-T-MOB	Drift Picture Book Shelves, DF, 24"D x 36"W x 42"H	\$1,885.00
DFTSH-36-4818SPB-OS-L-MOB	Drift Picture Book Shelves, SF, 18"D x 36"W x 48"H	\$1,745.00
DFTSH-36-4818SPB-OS-T-MOB	Drift Picture Book Shelves, SF, 18"D x 36"W x 48"H	\$1,399.00
DFTSH-36-4824SD-OS-L-MOB	Drift Open Stge, Double Sided, handles & Connecting Magnets, 24"D x 36"W x 48"H, Mobile	\$2,281.00

Model Number	General Description	Price
DFTSH-36-4824SDPB-OS-L-MOB	Drift Picture Book Shelves, DF, 24"D x 36"W x 48"H	\$2,492.00
DFTSH-36-4824SDPB-OS-T-MOB	Drift Picture Book Shelves, DF, 24"D x 36"W x 48"H	\$2,000.00
DFTSH-36-5424SD-OS-L-MOB	Drift Open Stge, Double Sided, handles & Connecting Magnets, 24"D x 36"W x 54"H, Mobile	\$2,543.00
DFTSH-3618V-L-MOB	Drift Curved Mobile Shelving, HPL, 18"D x 72"W x 36"H, HPL, 2 adj. shelves on Inner Curve	\$2,663.00
DFTSH-3618V-M-MOB	Drift Curved Mobile Shelving, 18"D x 72"W x 36"H, Maple, 2 adj. shelves on Inner Curve	\$3,140.00
DFTSH-3618V-O-MOB	Drift Curved Mobile Shelving, 18"D x 72"W x 36"H, Oak, 2 adj. shelves on Inner Curve	\$3,002.00
DFTSH-3618V-T-MOB	Drift Curved Mobile Shelving, 18"D x 72"W x 36"H, TFL, 2 adj. shelves on Inner Curve	\$2,045.00
DFTSH-3618X-L-MOB	Drift Curved Mobile Shelving, HPL, 18"D x 72"W x 36"H, HPL, 2 adj. shelves on Outer Curve	\$2,663.00
DFTSH-3618X-M-MOB	Drift Curved Mobile Shelving, 18"D x 72"W x 36"H, Maple, 2 adj. shelves on Outer Curve	\$3,140.00
DFTSH-3618X-O-MOB	Drift Curved Mobile Shelving, 18"D x 72"W x 36"H, Oak, 2 adj. shelves on Outer Curve	\$3,002.00
DFTSH-3618X-T-MOB	Drift Curved Mobile Shelving, 18"D x 72"W x 36"H, TFL, 2 adj. shelves on Outer Curve	\$2,045.00
DFTSH-3624D-L-MOB	Drift Curved Mobile Shelving, HPL, 24"D x 67"W x 36"H, HPL, 2 adj. shelves on each side	\$2,853.00
DFTSH-3624D-M-MOB	Drift Curved Mobile Shelving, 24"D x 67"W x 36"H, Maple, 2 adj. shelves on each side	\$3,658.00
DFTSH-3624D-O-MOB	Drift Curved Mobile Shelving, 24"D x 67"W x 36"H, Oak, 2 adj. shelves on each side	\$3,480.00
DFTSH-3624D-T-MOB	Drift Curved Mobile Shelving, 24"D x 67"W x 36"H, TFL, 2 adj. shelves on each side	\$2,315.00
DFTSH-42-3618S-TOTO-L-MOB	Drift Open Tote Stge 42"W x 36"H x 18"D, Mobile	\$2,168.00
DFTSH-42-3618S-TOTO-T-MOB	Drift Open Tote Stge 42"W x 36"H x 18"D, Mobile	\$1,850.00
DFTSH-42-3624SD-OCB-L-MOB	Drift Open Cubicle Stge, DF, 42"W x 36"H x 24"D	\$2,153.00
DFTSH-42-3624SD-OCB-M-MOB	Drift Open Cubicle Stge, DF, 42"W x 36"H x 24"D	\$3,297.00
DFTSH-42-3624SD-OCB-O-MOB	Drift Open Cubicle Stge, DF, 42"W x 36"H x 24"D	\$3,160.00
DFTSH-42-3624SD-OCB-T-MOB	Drift Open Cubicle Stge, DF, 42"W x 36"H x 24"D	\$1,709.00
DFTSH-42-4218S-CS-LL-MOB	Drift Cupbd Cubicle Stge 42"W x 42"H x 18"D, Mobile	\$2,164.00
DFTSH-42-4218S-CS-TT-MOB	Drift Cupbd Cubicle Stge 42"W x 42"H x 18"D, Mobile	\$1,733.00
DFTSH-42-4218S-OCB-L-MOB	Drift Straight Shelving, 42"H x 18"D x 42"W, Mobile	\$1,843.00
DFTSH-42-4218S-OCB-T-MOB	Drift Straight Shelving, 42"H x 18"D x 42"W, Mobile	\$1,406.00
DFTSH-42-4218S-OSCS-LL-MOB	Drift Open Stge /w Cupbd 42"W x 42"H x 18"D, Mobile	\$2,185.00
DFTSH-42-4218S-OSCS-TT-MOB	Drift Open Stge /w Cupbd 42"W x 42"H x 18"D, Mobile	\$1,805.00
DFTSH-42-4218S-TOTO-L-MOB	Drift Open Tote Stge 42"W x 42"H x 18"D, Mobile	\$2,168.00
DFTSH-42-4218S-TOTO-T-MOB	Drift Open Tote Stge 42"W x 42"H x 18"D, Mobile	\$1,850.00
DFTSH-42-4224S-OCB-L-MOB	Drift Open Cubicle Stge 42"W x 42"H x 24"D, Mobile	\$1,972.00
DFTSH-42-4224S-OCB-T-MOB	Drift Open Cubicle Stge 42"W x 42"H x 24"D, Mobile	\$1,496.00
DFTSH-42-4224SD-OCB-L-MOB	Drift Open Cubicle Stge, DF, 42"W x 42"H x 24"D	\$2,512.00
DFTSH-42-4224SD-OCB-M-MOB	Drift Open Cubicle Stge, DF, 42"W x 42"H x 24"D	\$3,144.00
DFTSH-42-4224SD-OCB-O-MOB	Drift Open Cubicle Stge, DF, 42"W x 42"H x 24"D	\$3,007.00
DFTSH-42-4224SD-OCB-T-MOB	Drift Open Cubicle Stge, DF, 42"W x 42"H x 24"D	\$1,885.00
DFTSH-42-4818S-CS-LL-MOB	Drift Cupbd Cubicle Stge 42"W x 48"H x 18"D, Mobile	\$2,177.00
DFTSH-42-4818S-CS-TT-MOB	Drift Cupbd Cubicle Stge 42"W x 48"H x 18"D, Mobile	\$1,743.00
DFTSH-42-4818S-OCB-L-MOB	Drift Straight Shelving, 82"H x 18"D x 42"W, Mobile	\$1,843.00
DFTSH-42-4818S-OCB-T-MOB	Drift Straight Shelving, 82"H x 18"D x 42"W, Mobile	\$1,418.00
DFTSH-42-4818S-OSCS-LL-MOB	Drift Open Stge /w Cupbd 42"W x 48"H x 18"D, Mobile	\$2,185.00
DFTSH-42-4818S-OSCS-TT-MOB	Drift Open Stge /w Cupbd 42"W x 48"H x 18"D, Mobile	\$1,798.00
DFTSH-42-4818S-TOTO-L-MOB	Drift Open Tote Stge 42"W x 48"H x 18"D, Mobile	\$2,180.00
DFTSH-42-4818S-TOTO-T-MOB	Drift Open Tote Stge 42"W x 48"H x 18"D, Mobile	\$1,860.00
DFTSH-42-4824S-OCB-L-MOB	Drift Open Cubicle Stge 42"W x 48"H x 24"D, Mobile	\$1,985.00
DFTSH-42-4824S-OCB-T-MOB	Drift Open Cubicle Stge 42"W x 48"H x 24"D, Mobile	\$1,506.00
DFTSH-42-4824SD-OCB-L-MOB	Drift Open Cubicle Stge, DF, 42"W x 48"H x 24"D	\$2,512.00
DFTSH-42-4824SD-OCB-M-MOB	Drift Open Cubicle Stge, DF, 42"W x 48"H x 24"D	\$3,144.00
DFTSH-42-4824SD-OCB-O-MOB	Drift Open Cubicle Stge, DF, 42"W x 48"H x 24"D	\$3,007.00
DFTSH-42-4824SD-OCB-T-MOB	Drift Open Cubicle Stge, DF, 42"W x 48"H x 24"D	\$2,000.00
DFTSH-42-5424SD-OCB-L-MOB	Drift Open Cubicle Stge, DF, 42"W x 54"H x 24"D	\$2,735.00
DFTSH-42-5424SD-OCB-M-MOB	Drift Open Cubicle Stge, DF, 42"W x 54"H x 24"D	\$3,442.00

Model Number	General Description	Price
DFTSH-42-5424SD-OCB-O-MOB	Drift Open Cubicle Stge, DF, 42"W x 54"H x 24"D	\$3,305.00
DFTSH-42-5424SD-OCB-T-MOB	Drift Open Cubicle Stge, DF, 42"W x 54"H x 24"D	\$2,083.00
DFTSH-4218V-L-MOB	Drift Curved Concave Shelving, 42"H x 18"D x 72"W	\$2,762.00
DFTSH-4218V-M-MOB	Drift Curved Concave Shelving, 42"H x 18"D x 72"W	\$3,337.00
DFTSH-4218V-O-MOB	Drift Curved Concave Shelving, 42"H x 18"D x 72"W	\$3,195.00
DFTSH-4218V-T-MOB	Drift Curved Concave Shelving, 42"H x 18"D x 72"W	\$2,285.00
DFTSH-4218X-L-MOB	Drift Curved Convex Shelving, 42"H x 18"D x 72"W	\$2,762.00
DFTSH-4218X-M-MOB	Drift Curved Convex Shelving, 42"H x 18"D x 72"W	\$3,337.00
DFTSH-4218X-O-MOB	Drift Curved Convex Shelving, 42"H x 18"D x 72"W	\$3,195.00
DFTSH-4218X-T-MOB	Drift Curved Convex Shelving, 42"H x 18"D x 72"W	\$2,285.00
DFTSH-4218XPB-L-MOB	Drift Picture Book Shelves, SF, Convex Curve18"D x 72"W x 42"H, HPL	\$3,314.00
DFTSH-4218XPB-T-MOB	Drift Picture Book Shelves, SF, Convex Curve18"D x 72"W x 42"H, TFL	\$2,841.00
DFTSH-4224D-L-MOB	Drift Curved Mobile Shelving, DF 24"D x 67"W x 42"H	\$3,425.00
DFTSH-4224D-M-MOB	Drift Curved Mobile Shelving, DF 24"D x 67"W x 42"H	\$4,353.00
DFTSH-4224D-O-MOB	Drift Curved Mobile Shelving, DF 24"D x 67"W x 42"H	\$4,158.00
DFTSH-4224D-T-MOB	Drift Curved Mobile Shelving, DF 24"D x 67"W x 42"H	\$2,702.00
DFTSH-4224XDPB-L-MOB	Drift Picture Book Shelves, DF, Curve24"D x 67"W x 42"H, HPL	\$4,368.00
DFTSH-4224XDPB-T-MOB	Drift Picture Book Shelves, DF, Curve24"D x 67"W x 42"H, TFL	\$3,275.00
DFTSH-4818V-L-MOB	Drift Curved Concave Shelving, 48"H x 18"D x 72"W	\$2,762.00
DFTSH-4818V-M-MOB	Drift Curved Concave Shelving, 48"H x 18"D x 72"W	\$3,337.00
DFTSH-4818V-O-MOB	Drift Curved Concave Shelving, 48"H x 18"D x 72"W	\$3,195.00
DFTSH-4818V-T-MOB	Drift Curved Concave Shelving, 48"H x 18"D x 72"W	\$2,285.00
DFTSH-4818X-L-MOB	Drift Curved Convex Shelving, 48"H x 18"D x 72"W	\$2,762.00
DFTSH-4818X-M-MOB	Drift Curved Convex Shelving, 48"H x 18"D x 72"W	\$3,337.00
DFTSH-4818X-O-MOB	Drift Curved Convex Shelving, 48"H x 18"D x 72"W	\$3,195.00
DFTSH-4818X-T-MOB	Drift Curved Convex Shelving, 48"H x 18"D x 72"W	\$2,285.00
DFTSH-4818XPB-L-MOB	Drift Picture Book Shelves, SF, Convex Curve18"D x 72"W x 48"H, HPL	\$3,314.00
DFTSH-4818XPB-T-MOB	Drift Picture Book Shelves, SF, Convex Curve18"D x 72"W x 48"H, TFL	\$2,841.00
DFTSH-4824D-L-MOB	Drift Curved Mobile Shelving, DF 24"D x 67"W x 48"H	\$3,435.00
DFTSH-4824D-M-MOB	Drift Curved Mobile Shelving, DF 24"D x 67"W x 48"H	\$4,353.00
DFTSH-4824D-O-MOB	Drift Curved Mobile Shelving, DF 24"D x 67"W x 48"H	\$4,158.00
DFTSH-4824D-T-MOB	Drift Curved Mobile Shelving, DF 24"D x 67"W x 48"H	\$2,712.00
DFTSH-4824XDPB-L-MOB	Drift Picture Book Shelves, DF, Curve24"D x 67"W x 48"H, HPL	\$4,453.00
DFTSH-4824XDPB-T-MOB	Drift Picture Book Shelves, DF, Curve24"D x 67"W x 48"H, TFL	\$3,340.00
DFTSH-60-3018V-L-MOB	18"D x 60"W x 30"H, HPL, 1 adj. shelves on Inner Curve	\$2,034.00
DFTSH-60-3018V-T-MOB	18"D x 60"W x 30"H, TFL, 1 adj. shelves on Inner Curve	\$1,583.00
DFTSH-60-3018X-L-MOB	18"D x 60"W x 30"H, HPL, 1 adj. shelves on Outer Curve	\$2,034.00
DFTSH-60-3018X-T-MOB	18"D x 60"W x 30"H, TFL, 1 adj. shelves on Outer Curve	\$1,583.00
DFTSH-60-3618V-L-MOB	18"D x 60"W x 36"H, HPL, 2 adj. shelves on Inner Curve	\$2,372.00
DFTSH-60-3618V-T-MOB	18"D x 60"W x 36"H, TFL, 2 adj. shelves on Inner Curve	\$1,841.00
DFTSH-60-3618X-L-MOB	18"D x 60"W x 36"H, HPL, 2 adj. shelves on Outer Curve	\$2,372.00
DFTSH-60-3618X-T-MOB	18"D x 60"W x 36"H, TFL, 2 adj. shelves on Outer Curve	\$1,841.00
DFTSH-60-4218V-L-MOB	18"D x 60"W x 42"H, HPL, 4 adj. shelves on Inner Curve	\$2,461.00
DFTSH-60-4218V-T-MOB	18"D x 60"W x 42"H, TFL, 4 adj. shelves on Inner Curve	\$2,057.00
DFTSH-60-4218X-L-MOB	18"D x 60"W x 42"H, HPL, 4 adj. shelves on Outer Curve	\$2,461.00
DFTSH-60-4218X-T-MOB	18"D x 60"W x 42"H, TFL, 4 adj. shelves on Outer Curve	\$2,057.00
DFTSH-60-4818V-L-MOB	18"D x 60"W x 48"H, HPL, 4 adj. shelves on Inner Curve	\$2,461.00
DFTSH-60-4818V-T-MOB	18"D x 60"W x 48"H, TFL, 4 adj. shelves on Inner Curve	\$2,057.00
DFTSH-60-4818X-L-MOB	18"D x 60"W x 48"H, HPL, 4 adj. shelves on Outer Curve	\$2,461.00
DFTSH-60-4818X-T-MOB	18"D x 60"W x 48"H, TFL, 4 adj. shelves on Outer Curve	\$2,057.00
DFTTS-2448-L-30	Drift Table, HPL x 48"W x 30"H	\$1,637.00

Model Number	General Description	Price
DFTTS-2448-L-30 MOB	Drift Table, HPL x 48"W x 30"H, Mobile	\$1,749.00
DFTTS-2448-L-36	Drift Table, HPL x 48"W x 36"H	\$1,712.00
DFTTS-2448-L-36 MOB	Drift Table, HPL x 48"W x 36"H, Mobile	\$1,824.00
DFTTS-2448-L-42	Drift Table, HPL x 48"W x 42"H	\$1,786.00
DFTTS-2448-L-42 MOB	Drift Table, HPL x 48"W x 42"H, Mobile	\$1,898.00
DFTTS-2448-T-30	Drift Table, TFL x 48"W x 30"H	\$1,489.00
DFTTS-2448-T-30 MOB	Drift Table, TFL x 48"W x 30"H, Mobile	\$1,600.00
DFTTS-2448-T-36	Drift Table, TFL x 48"W x 36"H	\$1,563.00
DFTTS-2448-T-36 MOB	Drift Table, TFL x 48"W x 36"H, Mobile	\$1,675.00
DFTTS-2448-T-42	Drift Table, TFL x 48"W x 42"H	\$1,637.00
DFTTS-2448-T-42 MOB	Drift Table, TFL x 48"W x 42"H, Mobile	\$1,749.00
DFTTS-2460-L-30	Drift Table, HPL x 60"W x 30"H	\$1,824.00
DFTTS-2460-L-30 MOB	Drift Table, HPL x 60"W x 30"H, Mobile	\$1,898.00
DFTTS-2460-L-36	Drift Table, HPL x 60"W x 36"H	\$1,898.00
DFTTS-2460-L-36 MOB	Drift Table, HPL x 60"W x 36"H, Mobile	\$1,972.00
DFTTS-2460-L-42	Drift Table, HPL x 60"W x 42"H	\$1,972.00
DFTTS-2460-L-42 MOB	Drift Table, HPL x 60"W x 42"H, Mobile	\$2,047.00
DFTTS-2460-T-30	Drift Table, TFL x 60"W x 30"H	\$1,637.00
DFTTS-2460-T-30 MOB	Drift Table, TFL x 60"W x 30"H, Mobile	\$1,749.00
DFTTS-2460-T-36	Drift Table, TFL x 60"W x 36"H	\$1,712.00
DFTTS-2460-T-36 MOB	Drift Table, TFL x 60"W x 36"H, Mobile	\$1,824.00
DFTTS-2460-T-42	Drift Table, TFL x 60"W x 42"H	\$1,786.00
DFTTS-2460-T-42 MOB	Drift Table, TFL x 60"W x 42"H, Mobile	\$1,898.00
DFTTS-2472V-L-30	Drift Table, Curved, Concave, HPL, 24"D x 72"W x 30"H	\$2,233.00
DFTTS-2472V-L-30 MOB	Drift Table, Curved, Concave, HPL, 24"D x 72"W x 30"H, mobile	\$2,419.00
DFTTS-2472V-L-36	Drift Table, Curved, Concave, HPL, 24"D x 72"W x 36"H	\$2,307.00
DFTTS-2472V-L-36 MOB	Drift Table, Curved, Concave, HPL, 24"D x 72"W x 36"H, mobile	\$2,493.00
DFTTS-2472V-L-42	Drift Table, Curved, Concave, HPL, 24"D x 72"W x 42"H	\$2,382.00
DFTTS-2472V-L-42 MOB	Drift Table, Curved, Concave, HPL, 24"D x 72"W x 42"H, mobile	\$2,568.00
DFTTS-2472V-T-30	Drift Table, Curved, Concave, TFL, 24"D x 72"W x 30"H	\$2,084.00
DFTTS-2472V-T-30 MOB	Drift Table, Curved, Concave, TFL, 24"D x 72"W x 30"H, mobile	\$2,270.00
DFTTS-2472V-T-36	Drift Table, Curved, Concave, TFL, 24"D x 72"W x 36"H	\$2,158.00
DFTTS-2472V-T-36 MOB	Drift Table, Curved, Concave, TFL, 24"D x 72"W x 36"H, mobile	\$2,345.00
DFTTS-2472V-T-42	Drift Table, Curved, Concave, TFL, 24"D x 72"W x 42"H	\$2,233.00
DFTTS-2472V-T-42 MOB	Drift Table, Curved, Concave, TFL, 24"D x 72"W x 42"H, mobile	\$2,419.00
DFTTS-2472X-L-30	Drift Table, Curved, Convex, HPL, 24"D x 72"W x 30"H	\$2,233.00
DFTTS-2472X-L-30 MOB	Drift Table, Curved, Convex, HPL, 24"D x 72"W x 30"H, mobile	\$2,419.00
DFTTS-2472X-L-36	Drift Table, Curved, Convex, HPL, 24"D x 72"W x 36"H	\$2,307.00
DFTTS-2472X-L-36 MOB	Drift Table, Curved, Convex, HPL, 24"D x 72"W x 36"H, mobile	\$2,493.00
DFTTS-2472X-L-42	Drift Table, Curved, Convex, HPL, 24"D x 72"W x 42"H	\$2,382.00
DFTTS-2472X-L-42 MOB	Drift Table, Curved, Convex, HPL, 24"D x 72"W x 42"H, mobile	\$2,568.00
DFTTS-2472X-T-30	Drift Table, Curved, Convex, TFL, 24"D x 72"W x 30"H	\$2,084.00
DFTTS-2472X-T-30 MOB	Drift Table, Curved, Convex, TFL, 24"D x 72"W x 30"H, mobile	\$2,270.00
DFTTS-2472X-T-36	Drift Table, Curved, Convex, TFL, 24"D x 72"W x 36"H	\$2,158.00
DFTTS-2472X-T-36 MOB	Drift Table, Curved, Convex, TFL, 24"D x 72"W x 36"H, mobile	\$2,345.00
DFTTS-2472X-T-42	Drift Table, Curved, Convex, TFL, 24"D x 72"W x 42"H	\$2,233.00
DFTTS-2472X-T-42 MOB	Drift Table, Curved, Convex, TFL, 24"D x 72"W x 42"H, mobile	\$2,419.00
DISPL-4124	End of Range Display, 4"D X 2End of Range Display, 4"W X 41"H	\$1,230.00
DISPL-4724	End of Range Display, 4"D X 2End of Range Display, 4"W X 47"H	\$1,230.00
DISPM-4124	End of Range Display, 4"D X 2End of Range Display, 4"W X 41"H	\$1,230.00
DISPM-4724	End of Range Display, 4"D X 2End of Range Display, 4"W X 47"H	\$1,230.00

Model Number	General Description	Price
DISPO-4124	End of Range Display, 4"D X 2End of Range Display, 4"W X 41"H	\$1,230.00
DISPO-4724	End of Range Display, 4"D X 2End of Range Display, 4"W X 47"H	\$1,230.00
DL	Digital Lock	\$332.00
DMDL-C30120L-29	Domino Main Desk Unit - L, 30" x 120" x 29"H/42"H, Lam	\$13,164.00
DMDL-C3084L-29	Domino Main Desk Unit - L, 30" x 84" x 29"H/42"H, Veneer, Lam	\$11,115.00
DMDL-C3096L-29	Domino Main Desk Unit - L, 30" x 96" x 29"H/42"H, Lam	\$11,115.00
DMDL-E30120-29	Domino Main Desk Unit - L, 30" x 120" x 29"H/42"H, Veneer	\$15,707.00
DMDL-E3084-29	Domino Main Desk Unit - L, 30" x 84" x 29"H/42"H, Veneer, Veneer	\$13,316.00
DMDL-E3096-29	Domino Main Desk Unit - L, 30" x 96" x 29"H/42"H, Veneer	\$13,316.00
DMDR-C30120L-29	Domino Main Desk Unit - R, 30" x 120" x 29"H/42"H, Lam	\$13,164.00
DMDR-C3084L-29	Domino Main Desk Unit - R, 30" x 84" x 29"H/42"H, Lam	\$11,618.00
DMDR-C3096L-29	Domino Main Desk Unit - R, 30" x 96" x 29"H/42"H, Lam	\$11,618.00
DMDR-E30120-29	Domino Main Desk Unit - R, 30" x 120" x 29"H/42"H, Veneer	\$15,707.00
DMDR-E3084-29	Domino Main Desk Unit - R, 30" x 84" x 29"H/42"H, Veneer	\$13,316.00
DMDR-E3096-29	Domino Main Desk Unit - R, 30" x 96" x 29"H/42"H, Veneer	\$13,316.00
DMRL-C3036L-29	Domino Desk Return Unit - L, 30" x 36" x 29"H, Lam	\$1,596.00
DMRL-C3042L-29	Domino Desk Return Unit - L, 30" x 42" x 29"H, Lam	\$1,826.00
DMRL-C3048L-29	Domino Desk Return Unit - L, 30" x 48" x 29"H, Lam	\$1,826.00
DMRL-E3036-29	Domino Desk Return Unit - L, 30" x 36" x 29"H, Veneer	\$1,916.00
DMRL-E3042-29	Domino Desk Return Unit - L, 30" x 42" x 29"H, Veneer	\$2,188.00
DMRL-E3048-29	Domino Desk Return Unit - L, 30" x 48" x 29"H, Veneer	\$2,188.00
DMRR-C3036L-29	Domino Desk Return Unit - R, 30" x 36" x 29"H, Lam	\$1,596.00
DMRR-C3042L-29	Domino Desk Return Unit - R, 30" x 42" x 29"H, Lam	\$1,826.00
DMRR-C3048L-29	Domino Desk Return Unit - R, 30" x 48" x 29"H, Lam	\$1,826.00
DMRR-E3036-29	Domino Desk Return Unit - R, 30" x 36" x 29"H, Veneer	\$1,916.00
DMRR-E3042-29	Domino Desk Return Unit - R, 30" x 42" x 29"H, Veneer	\$2,188.00
DMRR-E3048-29	Domino Desk Return Unit - R, 30" x 48" x 29"H, Veneer	\$2,188.00
DOTTI-16-COM	Dotti Stool, Uph seat, 16"H	\$248.00
DOTTI-16-G3	Dotti Stool, Uph seat, 16"H	\$265.00
DOTTI-16-G4	Dotti Stool, Uph seat, 16"H	\$281.00
DOTTI-16-G5	Dotti Stool, Uph seat, 16"H	\$294.00
DOTTI-16-G6	Dotti Stool, Uph seat, 16"H	\$315.00
DOTTI-16-G7	Dotti Stool, Uph seat, 16"H	\$334.00
DOTTI-16-G8	Dotti Stool, Uph seat, 16"H	\$357.00
DOTTI-16-G9	Dotti Stool, Uph seat, 16"H	\$380.00
DOTTI-18-COM	Dotti Stool, Uph seat, 18"H	\$248.00
DOTTI-18-G3	Dotti Stool, Uph seat, 18"H	\$265.00
DOTTI-18-G4	Dotti Stool, Uph seat, 18"H	\$281.00
DOTTI-18-G5	Dotti Stool, Uph seat, 18"H	\$294.00
DOTTI-18-G6	Dotti Stool, Uph seat, 18"H	\$315.00
DOTTI-18-G7	Dotti Stool, Uph seat, 18"H	\$334.00
DOTTI-18-G8	Dotti Stool, Uph seat, 18"H	\$357.00
DOTTI-18-G9	Dotti Stool, Uph seat, 18"H	\$380.00
DR18TOL-22	Classica Drum Table, 18"Dia x 22"H, Round, Veneer	\$1,207.00
DR24TOL-22	Classica Drum Table, 24"Dia x 22"H, Round, Veneer	\$1,276.00
DRM-C2468-42-MOB	Dreamer Cart, Mobile project Cart	\$2,778.00
DRM-TRP	Dreamer Cart Tote Rail Pair	\$38.00
DRMP-C2468-36-L-MOB	Dreamer Priv Wall, 24"D x 36"W x 68"H, HPL faces	\$1,268.00
DRMP-C2468-36-LF1-MOB	Dreamer Priv Wall, 24"D x 36"W x 68"H, HPL & Gr 1 Felt faces	\$1,565.00
DRMP-C2468-36-LF2-MOB	Dreamer Priv Wall, 24"D x 36"W x 68"H, HPL & Gr 2 Felt faces	\$1,883.00
DRMP-C2468-42-L-MOB	Dreamer Priv Wall, 24"D x 42"W x 68"H, HPL faces	\$1,290.00

Model Number	General Description	Price
DRMP-C2468-42-LF1-MOB	Dreamer Priv Wall, 24"D x 42"W x 68"H, HPL & Gr 1 Felt faces	\$1,588.00
DRMP-C2468-42-LF2-MOB	Dreamer Priv Wall, 24"D x 42"W x 68"H, HPL & Gr 2 Felt faces	\$1,903.00
DRMP-C2468-48-L-MOB	Dreamer Priv Wall, 24"D x 48"W x 68"H, HPL faces	\$1,310.00
DRMP-C2468-48-LF1-MOB	Dreamer Priv Wall, 24"D x 48"W x 68"H, HPL & Gr 1 Felt faces	\$1,608.00
DRMP-C2468-48-LF2-MOB	Dreamer Priv Wall, 24"D x 48"W x 68"H, HPL & Gr 2 Felt faces	\$1,923.00
DS-2366-L-PDT-FMDS	Slat Wall Pinwheel Tower Display /w fixed metal Dspl Shvs	\$2,909.00
DS-2366-L-SWPDT	Slat Wall Pinwheel Tower Display	\$1,778.00
DS20TOL-22	Classica Drum Table, 20" x 20" x 22"H, Sq, Veneer	\$1,036.00
DS2424OC3-36-L-MOB	Four-sided hrise Mobile display, Open Stge, 36"H	\$2,808.00
DS2424OC4-48-L-MOB	Four-sided hrise Mobile display, Open Stge, 48"H	\$3,346.00
DS2424OC5-60-L-MOB	Four-sided hrise Mobile display, Open Stge, 60"H	\$3,640.00
DS26TOL-22	Classica Drum Table, 26" x 26" x 22"H, Sq, Veneer	\$1,091.00
DS3636-18-MB-LL-P?A	Rubix - Draw Stge 36"W x 18"D x 36"H, HPL, Mobile	\$2,398.00
DS3636-18-MB-LL-P?N	Rubix - Draw Stge 36"W x 18"D x 36"H, HPL, Mobile	\$2,374.00
DS3636-18-MB-TL-P?A	Rubix - Draw Stge 36"W x 18"D x 36"H, TFL Cab, HPL Draws, Mobile	\$2,126.00
DS3636-18-MB-TL-P?N	Rubix - Draw Stge 36"W x 18"D x 36"H, TFL Cab, HPL Draws, Mobile	\$2,100.00
DS3636-18-MB-TT-P?A	Rubix - Draw Stge 36"W x 18"D x 36"H, Mobile	\$1,980.00
DS3636-18-MB-TT-P?N	Rubix - Draw Stge 36"W x 18"D x 36"H, Mobile	\$1,952.00
DS3636-24-MB-LL-P?A	Rubix - Draw Stge 36"W x 24"D x 36"H, HPL, Mobile	\$2,735.00
DS3636-24-MB-LL-P?N	Rubix - Draw Stge 36"W x 24"D x 36"H, HPL, Mobile	\$2,709.00
DS3636-24-MB-TL-P?A	Rubix - Draw Stge 36"W x 24"D x 36"H, TFL Cab, HPL Draws, Mobile	\$2,250.00
DS3636-24-MB-TL-P?N	Rubix - Draw Stge 36"W x 24"D x 36"H, TFL Cab, HPL Draws, Mobile	\$2,224.00
DS3636-24-MB-TT-P?A	Rubix - Draw Stge 36"W x 24"D x 36"H, Mobile	\$2,093.00
DS3636-24-MB-TT-P?N	Rubix - Draw Stge 36"W x 24"D x 36"H, Mobile	\$2,068.00
DS3642-18-MB-LL-P?A	Rubix - Draw Stge 36"W x 24"D x 36"H, HPL, Mobile	\$2,653.00
DS3642-18-MB-LL-P?N	Rubix - Draw Stge 36"W x 18"D x 42"H, HPL, Mobile	\$2,627.00
DS3642-18-MB-TL-P?A	Rubix - Draw Stge 36"W x 24"D x 36"H, TFL Cab, HPL Draws, Mobile	\$2,403.00
DS3642-18-MB-TL-P?N	Rubix - Draw Stge 36"W x 18"D x 42"H, TFL Cab, HPL Draws, Mobile	\$2,378.00
DS3642-18-MB-TT-P?A	Rubix - Draw Stge 36"W x 24"D x 36"H, Mobile	\$2,001.00
DS3642-18-MB-TT-P?N	Rubix - Draw Stge 36"W x 18"D x 42"H, Mobile	\$1,972.00
DS3642-24-MB-LL-P?A	Rubix - Draw Stge 36"W x 24"D x 42"H, HPL, Mobile	\$2,989.00
DS3642-24-MB-LL-P?N	Rubix - Draw Stge 36"W x 24"D x 42"H, HPL, Mobile	\$2,962.00
DS3642-24-MB-TL-P?A	Rubix - Draw Stge 36"W x 24"D x 42"H, TFL Cab, HPL Draws, Mobile	\$2,542.00
DS3642-24-MB-TL-P?N	Rubix - Draw Stge 36"W x 24"D x 42"H, TFL Cab, HPL Draws, Mobile	\$2,514.00
DS3642-24-MB-TT-P?A	Rubix - Draw Stge 36"W x 24"D x 42"H, Mobile	\$2,114.00
DS3642-24-MB-TT-P?N	Rubix - Draw Stge 36"W x 24"D x 42"H, Mobile	\$2,088.00
DSL-14	Double Support Leg 3" Diam. 14"W	\$331.00
DSL-17	Double Support Leg 3" Diam. 17"W	\$356.00
DSL-23	Double Support Leg 3" Diam. 23"W	\$416.00
DT-A3660L-29	Downtown Table, 36"W x 60"L x 29"H, Lam Panels	\$3,477.00
DT-A3660L-36	Downtown Table, 36"W x 60"L x 36"WH, Lam Panels	\$3,477.00
DT-A3660L-42	Downtown Table, 36"W x 60"L x 42"H, Lam Panels	\$3,477.00
DT-A3672L-29	Downtown Table, 36"W x 72"L x 29"H, Lam Panels	\$3,568.00
DT-A3672L-36	Downtown Table, 36"W x 72"L x 36"H, Lam Panels	\$3,568.00
DT-A3672L-42	Downtown Table, 36"W x 72"L x 42"H, Lam Panels	\$3,568.00
DT-A3684L-29	Downtown Table, 36"W x 84"L x 29"H, Lam Panels	\$3,844.00
DT-A3684L-36	Downtown Table, 36"W x 84"L x 36"WH, Lam Panels	\$3,844.00
DT-A3684L-42	Downtown Table, 36"W x 84"L x 42"H, Lam Panels	\$3,844.00
DT-A3696L-29	Downtown Table, 36"W x 96"L x 29"H, Lam Panels	\$3,844.00
DT-A3696L-36	Downtown Table, 36"W x 96"L x 36"WH, Lam Panels	\$3,844.00
DT-A3696L-42	Downtown Table, 36"W x 96"L x 42"H, Lam Panels	\$3,844.00

TOTAL•LIBRARY

I N T E R I O R S

Model Number	General Description	Price
DT-A4260L-29	Downtown Table, 42"W x 60"L x 29"H, Lam Panels	\$4,455.00
DT-A4260L-36	Downtown Table, 42"W x 60"L x 36"H, Lam Panels	\$4,455.00
DT-A4260L-42	Downtown Table, 42"W x 60"L x 42"WH, Lam Panels	\$4,455.00
DT-A4272L-29	Downtown Table, 42"W x 72"L x 29"H, Lam Panels	\$4,664.00
DT-A4272L-36	Downtown Table, 42"W x 72"L x 36"H, Lam Panels	\$4,664.00
DT-A4272L-42	Downtown Table, 42"W x 72"L x 42"WH, Lam Panels	\$4,664.00
DT-A4284L-29	Downtown Table, 42"W x 84"L x 29"H, Lam Panels	\$5,008.00
DT-A4284L-36	Downtown Table, 42"W x 84"L x 36"H, Lam Panels	\$5,008.00
DT-A4284L-42	Downtown Table, 42"W x 84"L x 42"WH, Lam Panels	\$5,008.00
DT-A4296L-29	Downtown Table, 42"W x 96"L x 29"H, Lam Panels	\$5,008.00
DT-A4296L-36	Downtown Table, 42"W x 96"L x 36"H, Lam Panels	\$5,008.00
DT-A4296L-42	Downtown Table, 42"W x 96"L x 42"WH, Lam Panels	\$5,008.00
DT-A4860L-29	Downtown Table, 48"W x 60"L x 29"H, Lam Panels	\$4,455.00
DT-A4860L-36	Downtown Table, 48"W x 60"L x 36"H, Lam Panels	\$4,455.00
DT-A4860L-42	Downtown Table, 48"W x 60"L x 42"H, Lam Panels	\$4,455.00
DT-A4872L-29	Downtown Table, 48"W x 72"L x 29"H, Lam Panels	\$4,664.00
DT-A4872L-36	Downtown Table, 48"W x 72"L x 36"H, Lam Panels	\$4,664.00
DT-A4872L-42	Downtown Table, 48"W x 72"L x 42"H, Lam Panels	\$4,664.00
DT-A4884L-29	Downtown Table, 48"W x 84"L x 29"H, Lam Panels	\$5,008.00
DT-A4884L-36	Downtown Table, 48"W x 84"L x 36"H, Lam Panels	\$5,008.00
DT-A4884L-42	Downtown Table, 48"W x 84"L x 42"H, Lam Panels	\$5,008.00
DT-A4896L-29	Downtown Table, 48"W x 96"L x 29"H, Lam Panels	\$5,008.00
DT-A4896L-36	Downtown Table, 48"W x 96"L x 36"H, Lam Panels	\$5,008.00
DT-A4896L-42	Downtown Table, 48"W x 96"L x 42"H, Lam Panels	\$5,008.00
DT-F3660-29	Downtown Table, 36"W x 60"L x 29"H, Veneer Panels	\$4,404.00
DT-F3660-36	Downtown Table, 36"W x 60"L x 36"WH, Veneer Panels	\$4,404.00
DT-F3660-42	Downtown Table, 36"W x 60"L x 42"H, Veneer Panels	\$4,404.00
DT-F3672-29	Downtown Table, 36"W x 72"L x 29"H, Veneer Panels	\$4,568.00
DT-F3672-36	Downtown Table, 36"W x 72"L x 36"WH, Veneer Panels	\$4,568.00
DT-F3672-42	Downtown Table, 36"W x 72"L x 42"H, Veneer Panels	\$4,568.00
DT-F3684-29	Downtown Table, 36"W x 84"L x 29"H, Veneer Panels	\$4,920.00
DT-F3684-36	Downtown Table, 36"W x 84"L x 36"WH, Veneer Panels	\$4,920.00
DT-F3684-42	Downtown Table, 36"W x 84"L x 42"H, Veneer Panels	\$4,920.00
DT-F3696-29	Downtown Table, 36"W x 96"L x 29"H, Veneer Panels	\$4,920.00
DT-F3696-36	Downtown Table, 36"W x 96"L x 36"WH, Veneer Panels	\$4,920.00
DT-F3696-42	Downtown Table, 36"W x 96"L x 42"H, Veneer Panels	\$4,920.00
DT-F4260-29	Downtown Table, 42"W x 60"L x 29"H, Veneer Panels	\$5,471.00
DT-F4260-36	Downtown Table, 42"W x 60"L x 36"H, Veneer Panels	\$5,471.00
DT-F4260-42	Downtown Table, 42"W x 60"L x 42"WH, Veneer Panels	\$5,471.00
DT-F4272-29	Downtown Table, 42"W x 72"L x 29"H, Veneer Panels	\$5,730.00
DT-F4272-36	Downtown Table, 42"W x 72"L x 36"H, Veneer Panels	\$5,730.00
DT-F4272-42	Downtown Table, 42"W x 72"L x 42"WH, Veneer Panels	\$5,730.00
DT-F4284-29	Downtown Table, 42"W x 84"L x 29"H, Veneer Panels	\$6,233.00
DT-F4284-36	Downtown Table, 42"W x 84"L x 36"H, Veneer Panels	\$6,233.00
DT-F4284-42	Downtown Table, 42"W x 84"L x 42"WH, Veneer Panels	\$6,233.00
DT-F4296-29	Downtown Table, 42"W x 96"L x 29"H, Veneer Panels	\$6,233.00
DT-F4296-36	Downtown Table, 42"W x 96"L x 36"H, Veneer Panels	\$6,233.00
DT-F4296-42	Downtown Table, 42"W x 96"L x 42"WH, Veneer Panels	\$6,233.00
DT-F4860-29	Downtown Table, 48"W x 60"L x 29"H, Veneer Panels	\$5,471.00
DT-F4860-36	Downtown Table, 48"W x 60"L x 36"H, Veneer Panels	\$5,471.00
DT-F4860-42	Downtown Table, 48"W x 60"L x 42"H, Veneer Panels	\$5,471.00

Model Number	General Description	Price
DT-F4872-29	Downtown Table, 48"W x 72"L x 29"H, Veneer Panels	\$5,730.00
DT-F4872-36	Downtown Table, 48"W x 72"L x 36"H, Veneer Panels	\$5,730.00
DT-F4872-42	Downtown Table, 48"W x 72"L x 42"H, Veneer Panels	\$5,730.00
DT-F4884-29	Downtown Table, 48"W x 84"L x 29"H, Veneer Panels	\$6,233.00
DT-F4884-36	Downtown Table, 48"W x 84"L x 36"H, Veneer Panels	\$6,233.00
DT-F4884-42	Downtown Table, 48"W x 84"L x 42"H, Veneer Panels	\$6,233.00
DT-F4896-29	Downtown Table, 48"W x 96"L x 29"H, Veneer Panels	\$6,233.00
DT-F4896-36	Downtown Table, 48"W x 96"L x 36"H, Veneer Panels	\$6,233.00
DT-F4896-42	Downtown Table, 48"W x 96"L x 42"H, Veneer Panels	\$6,233.00
DT20-C2436-29	Derby table - Rectangle, 24"D x 36"W x 29"H 20" T base	\$662.00
DT20-C2436-29-2C	Derby table - Rectangle, 24"D x 36"W x 29"H 20" T base, 2 casters	\$695.00
DT20-C2436-29-4C	Derby table - Rectangle, 24"D x 36"W x 29"H 20" T base, 4 casters	\$727.00
DT20-C2436-36	Derby table - Rectangle, 24"D x 36"W x 36"H 20" T base	\$797.00
DT20-C2436-36-2C	Derby table - Rectangle, 24"D x 36"W x 36"H 20" T base, 2 casters	\$830.00
DT20-C2436-36-4C	Derby table - Rectangle, 24"D x 36"W x 36"H 20" T base, 4 casters	\$861.00
DT20-C2436-42	Derby table - Rectangle, 24"D x 36"W x 42"H 20" T base	\$797.00
DT20-C2436-42-2C	Derby table - Rectangle, 24"D x 36"W x 42"H 20" T base, 2 casters	\$830.00
DT20-C2436-42-4C	Derby table - Rectangle, 24"D x 36"W x 42"H 20" T base, 4 casters	\$861.00
DT20-C2436-FT-29-4C	Derby table - Rectangle, 24"D x 36"W x 29"H 20" T base, Flip-top, 4 casters	\$1,064.00
DT20-C2436-FT-36-4C	Derby table - Rectangle, 24"D x 36"W x 36"H 20" T base, Flip-top, 4 casters	\$1,198.00
DT20-C2436-FT-42-4C	Derby table - Rectangle, 24"D x 36"W x 42"H 20" T base, Flip-top, 4 casters	\$1,198.00
DT20-C2436R-29	Derby table - Rectangle, 24"D x 36"W x 29"H 20" T base	\$709.00
DT20-C2436R-29-2C	Derby table - Rectangle, 24"D x 36"W x 29"H 20" T base, 2 casters	\$741.00
DT20-C2436R-29-4C	Derby table - Rectangle, 24"D x 36"W x 29"H 20" T base, 4 casters	\$773.00
DT20-C2436R-36	Derby table - Rectangle, 24"D x 36"W x 36"H 20" T base	\$844.00
DT20-C2436R-36-2C	Derby table - Rectangle, 24"D x 36"W x 36"H 20" T base, 2 casters	\$876.00
DT20-C2436R-36-4C	Derby table - Rectangle, 24"D x 36"W x 36"H 20" T base, 4 casters	\$908.00
DT20-C2436R-42	Derby table - Rectangle, 24"D x 36"W x 42"H 20" T base	\$844.00
DT20-C2436R-42-2C	Derby table - Rectangle, 24"D x 36"W x 42"H 20" T base, 2 casters	\$876.00
DT20-C2436R-42-4C	Derby table - Rectangle, 24"D x 36"W x 42"H 20" T base, 4 casters	\$908.00
DT20-C2436R-FT-29-4C	Derby table - Rectangle, 24"D x 36"W x 29"H 20" T base, Flip-top, 4 casters	\$1,109.00
DT20-C2436R-FT-36-4C	Derby table - Rectangle, 24"D x 36"W x 36"H 20" T base, Flip-top, 4 casters	\$1,244.00
DT20-C2436R-FT-42-4C	Derby table - Rectangle, 24"D x 36"W x 42"H 20" T base, Flip-top, 4 casters	\$1,244.00
DT20-C2448-29	Derby table - Rectangle, 24"D x 48"W x 29"H 20" T base	\$705.00
DT20-C2448-29-2C	Derby table - Rectangle, 24"D x 48"W x 29"H 20" T base, 2 casters	\$738.00
DT20-C2448-29-4C	Derby table - Rectangle, 24"D x 48"W x 29"H 20" T base, 4 casters	\$770.00
DT20-C2448-36	Derby table - Rectangle, 24"D x 48"W x 36"H 20" T base	\$840.00
DT20-C2448-36-2C	Derby table - Rectangle, 24"D x 48"W x 36"H 20" T base, 2 casters	\$872.00
DT20-C2448-36-4C	Derby table - Rectangle, 24"D x 48"W x 36"H 20" T base, 4 casters	\$904.00
DT20-C2448-42	Derby table - Rectangle, 24"D x 48"W x 42"H 20" T base	\$840.00
DT20-C2448-42-2C	Derby table - Rectangle, 24"D x 48"W x 42"H 20" T base, 2 casters	\$872.00
DT20-C2448-42-4C	Derby table - Rectangle, 24"D x 48"W x 42"H 20" T base, 4 casters	\$904.00
DT20-C2448-FT-29-4C	Derby table - Rectangle, 24"D x 48"W x 29"H 20" T base, Flip-top, 4 casters	\$1,105.00
DT20-C2448-FT-36-4C	Derby table - Rectangle, 24"D x 48"W x 36"H 20" T base, Flip-top, 4 casters	\$1,240.00
DT20-C2448-FT-42-4C	Derby table - Rectangle, 24"D x 48"W x 42"H 20" T base, Flip-top, 4 casters	\$1,240.00
DT20-C2448R-29	Derby table - Rectangle, 24"D x 48"W x 29"H 20" T base	\$750.00
DT20-C2448R-29-2C	Derby table - Rectangle, 24"D x 48"W x 29"H 20" T base, 2 casters	\$782.00
DT20-C2448R-29-4C	Derby table - Rectangle, 24"D x 48"W x 29"H 20" T base, 4 casters	\$814.00
DT20-C2448R-36	Derby table - Rectangle, 24"D x 48"W x 36"H 20" T base	\$886.00
DT20-C2448R-36-2C	Derby table - Rectangle, 24"D x 48"W x 36"H 20" T base, 2 casters	\$918.00
DT20-C2448R-36-4C	Derby table - Rectangle, 24"D x 48"W x 36"H 20" T base, 4 casters	\$950.00

Model Number	General Description	Price
DT20-C2448R-42	Derby table - Rectangle, 24"D x 48"W x 42"H 20" T base	\$886.00
DT20-C2448R-42-2C	Derby table - Rectangle, 24"D x 48"W x 42"H 20" T base, 2 casters	\$918.00
DT20-C2448R-42-4C	Derby table - Rectangle, 24"D x 48"W x 42"H 20" T base, 4 casters	\$950.00
DT20-C2448R-FT-29-4C	Derby table - Rectangle, 24"D x 48"W x 29"H 20" T base, Flip-top, 4 casters	\$1,151.00
DT20-C2448R-FT-36-4C	Derby table - Rectangle, 24"D x 48"W x 36"H 20" T base, Flip-top, 4 casters	\$1,285.00
DT20-C2448R-FT-42-4C	Derby table - Rectangle, 24"D x 48"W x 42"H 20" T base, Flip-top, 4 casters	\$1,285.00
DT20-C2460-29	Derby table - Rectangle, 24"D x 60"W x 29"H 20" T base	\$740.00
DT20-C2460-29-2C	Derby table - Rectangle, 24"D x 60"W x 29"H 20" T base, 2 casters	\$773.00
DT20-C2460-29-4C	Derby table - Rectangle, 24"D x 60"W x 29"H 20" T base, 4 casters	\$805.00
DT20-C2460-36	Derby table - Rectangle, 24"D x 60"W x 36"H 20" T base	\$875.00
DT20-C2460-36-2C	Derby table - Rectangle, 24"D x 60"W x 36"H 20" T base, 2 casters	\$907.00
DT20-C2460-36-4C	Derby table - Rectangle, 24"D x 60"W x 36"H 20" T base, 4 casters	\$939.00
DT20-C2460-42	Derby table - Rectangle, 24"D x 60"W x 42"H 20" T base	\$875.00
DT20-C2460-42-2C	Derby table - Rectangle, 24"D x 60"W x 42"H 20" T base, 2 casters	\$907.00
DT20-C2460-42-4C	Derby table - Rectangle, 24"D x 60"W x 42"H 20" T base, 4 casters	\$939.00
DT20-C2460-FT-29-4C	Derby table - Rectangle, 24"D x 60"W x 29"H 20" T base, Flip-top, 4 casters	\$1,140.00
DT20-C2460-FT-36-4C	Derby table - Rectangle, 24"D x 60"W x 36"H 20" T base, Flip-top, 4 casters	\$1,276.00
DT20-C2460-FT-42-4C	Derby table - Rectangle, 24"D x 60"W x 42"H 20" T base, Flip-top, 4 casters	\$1,276.00
DT20-C2460R-29	Derby table - Rectangle, 24"D x 60"W x 29"H 20" T base	\$791.00
DT20-C2460R-29-2C	Derby table - Rectangle, 24"D x 60"W x 29"H 20" T base, 2 casters	\$823.00
DT20-C2460R-29-4C	Derby table - Rectangle, 24"D x 60"W x 29"H 20" T base, 4 casters	\$855.00
DT20-C2460R-36	Derby table - Rectangle, 24"D x 60"W x 36"H 20" T base	\$926.00
DT20-C2460R-36-2C	Derby table - Rectangle, 24"D x 60"W x 36"H 20" T base, 2 casters	\$958.00
DT20-C2460R-36-4C	Derby table - Rectangle, 24"D x 60"W x 36"H 20" T base, 4 casters	\$990.00
DT20-C2460R-42	Derby table - Rectangle, 24"D x 60"W x 42"H 20" T base	\$926.00
DT20-C2460R-42-2C	Derby table - Rectangle, 24"D x 60"W x 42"H 20" T base, 2 casters	\$958.00
DT20-C2460R-42-4C	Derby table - Rectangle, 24"D x 60"W x 42"H 20" T base, 4 casters	\$990.00
DT20-C2460R-FT-29-4C	Derby table - Rectangle, 24"D x 60"W x 29"H 20" T base, Flip-top, 4 casters	\$1,190.00
DT20-C2460R-FT-36-4C	Derby table - Rectangle, 24"D x 60"W x 36"H 20" T base, Flip-top, 4 casters	\$1,326.00
DT20-C2460R-FT-42-4C	Derby table - Rectangle, 24"D x 60"W x 42"H 20" T base, Flip-top, 4 casters	\$1,326.00
DT20-C2460WR-29	Derby table - Wave Top, 26.6"D x 59.5"W x 29"H, Radius Cmrs, (2) 20" T Bases	\$858.00
DT20-C2460WR-29-2C	Derby table - Wave Top, 26.6"D x 59.5"W x 29"H, Radius Cmrs, (2) 20" T base, 2 castersss	\$891.00
DT20-C2460WR-29-4C	Derby table - Wave Top, 26.6"D x 59.5"W x 29"H, Radius Cmrs, (2) 20" T base, 4 casters	\$923.00
DT20-C2460WR-29-FT-4C	Derby table - Wave Top, 26.6"D x 59.5"W x 29"H, Radius Cmrs, (2) 20" T base, Flip-top, 4 casters	\$1,259.00
DT20-C2460WR-36	Derby table - Wave Top, 26.6"D x 59.5"W x 36"H, Radius Cmrs, (2) 20" T Bases	\$993.00
DT20-C2460WR-36-2C	Derby table - Wave Top, 26.6"D x 59.5"W x 36"H, Radius Cmrs, (2) 20" T base, 2 castersss	\$1,026.00
DT20-C2460WR-36-4C	Derby table - Wave Top, 26.6"D x 59.5"W x 36"H, Radius Cmrs, (2) 20" T base, 4 casters	\$1,057.00
DT20-C2460WR-36-FT-4C	Derby table - Wave Top, 26.6"D x 59.5"W x 36"H, Radius Cmrs, (2) 20" T base, Flip-top, 4 casters	\$1,394.00
DT20-C2460WR-42	Derby table - Wave Top, 26.6"D x 59.5"W x 42"H, Radius Cmrs, (2) 20" T Bases	\$993.00
DT20-C2460WR-42-2C	Derby table - Wave Top, 26.6"D x 59.5"W x 42"H, Radius Cmrs, (2) 20" T base, 2 castersss	\$1,026.00
DT20-C2460WR-42-4C	Derby table - Wave Top, 26.6"D x 59.5"W x 42"H, Radius Cmrs, (2) 20" T base, 4 casters	\$1,057.00
DT20-C2460WR-42-FT-4C	Derby table - Wave Top, 26.6"D x 59.5"W x 42"H, Radius Cmrs, (2) 20" T base, Flip-top, 4 casters	\$1,394.00
DT20-C2472-29	Derby table - Rectangle, 24"D x 72"W x 29"H 20" T base	\$781.00
DT20-C2472-29-2C	Derby table - Rectangle, 24"D x 72"W x 29"H 20" T base, 2 casters	\$814.00
DT20-C2472-29-4C	Derby table - Rectangle, 24"D x 72"W x 29"H 20" T base, 4 casters	\$846.00
DT20-C2472-36	Derby table - Rectangle, 24"D x 72"W x 36"H 20" T base	\$916.00
DT20-C2472-36-2C	Derby table - Rectangle, 24"D x 72"W x 36"H 20" T base, 2 casters	\$949.00
DT20-C2472-36-4C	Derby table - Rectangle, 24"D x 72"W x 36"H 20" T base, 4 casters	\$980.00
DT20-C2472-42	Derby table - Rectangle, 24"D x 72"W x 42"H 20" T base	\$916.00
DT20-C2472-42-2C	Derby table - Rectangle, 24"D x 72"W x 42"H 20" T base, 2 casters	\$949.00
DT20-C2472-42-4C	Derby table - Rectangle, 24"D x 72"W x 42"H 20" T base, 4 casters	\$980.00

Model Number	General Description	Price
DT20-C2472-FT-29-4C	Derby table - Rectangle, 24"D x 72"W x 29"H 20" T base, Flip-top, 4 casters	\$1,182.00
DT20-C2472-FT-36-4C	Derby table - Rectangle, 24"D x 72"W x 36"H 20" T base, Flip-top, 4 casters	\$1,317.00
DT20-C2472-FT-42-4C	Derby table - Rectangle, 24"D x 72"W x 42"H 20" T base, Flip-top, 4 casters	\$1,317.00
DT20-C2472R-29	Derby table - Rectangle, 24"D x 72"W x 29"H 20" T base	\$831.00
DT20-C2472R-29-2C	Derby table - Rectangle, 24"D x 72"W x 29"H 20" T base, 2 casters	\$863.00
DT20-C2472R-29-4C	Derby table - Rectangle, 24"D x 72"W x 29"H 20" T base, 4 casters	\$895.00
DT20-C2472R-36	Derby table - Rectangle, 24"D x 72"W x 36"H 20" T base	\$966.00
DT20-C2472R-36-2C	Derby table - Rectangle, 24"D x 72"W x 36"H 20" T base, 2 casters	\$999.00
DT20-C2472R-36-4C	Derby table - Rectangle, 24"D x 72"W x 36"H 20" T base, 4 casters	\$1,031.00
DT20-C2472R-42	Derby table - Rectangle, 24"D x 72"W x 42"H 20" T base	\$966.00
DT20-C2472R-42-2C	Derby table - Rectangle, 24"D x 72"W x 42"H 20" T base, 2 casters	\$999.00
DT20-C2472R-42-4C	Derby table - Rectangle, 24"D x 72"W x 42"H 20" T base, 4 casters	\$1,031.00
DT20-C2472R-FT-29-4C	Derby table - Rectangle, 24"D x 72"W x 29"H 20" T base, Flip-top, 4 casters	\$1,231.00
DT20-C2472R-FT-36-4C	Derby table - Rectangle, 24"D x 72"W x 36"H 20" T base, Flip-top, 4 casters	\$1,366.00
DT20-C2472R-FT-42-4C	Derby table - Rectangle, 24"D x 72"W x 42"H 20" T base, Flip-top, 4 casters	\$1,366.00
DT20-E2436-29	Derby table - Rectangle, 24"D x 36"W x 29"H 20" T base	\$767.00
DT20-E2436-29-2C	Derby table - Rectangle, 24"D x 36"W x 29"H 20" T base, 2 casters	\$799.00
DT20-E2436-29-4C	Derby table - Rectangle, 24"D x 36"W x 29"H 20" T base, 4 casters	\$831.00
DT20-E2436-36	Derby table - Rectangle, 24"D x 36"W x 36"H 20" T base	\$903.00
DT20-E2436-36-2C	Derby table - Rectangle, 24"D x 36"W x 36"H 20" T base, 2 casters	\$935.00
DT20-E2436-36-4C	Derby table - Rectangle, 24"D x 36"W x 36"H 20" T base, 4 casters	\$967.00
DT20-E2436-42	Derby table - Rectangle, 24"D x 36"W x 42"H 20" T base	\$903.00
DT20-E2436-42-2C	Derby table - Rectangle, 24"D x 36"W x 42"H 20" T base, 2 casters	\$935.00
DT20-E2436-42-4C	Derby table - Rectangle, 24"D x 36"W x 42"H 20" T base, 4 casters	\$967.00
DT20-E2436-FT-29-4C	Derby table - Rectangle, 24"D x 36"W x 29"H 20" T base, Flip-top, 4 casters	\$1,168.00
DT20-E2436-FT-36-4C	Derby table - Rectangle, 24"D x 36"W x 36"H 20" T base, Flip-top, 4 casters	\$1,303.00
DT20-E2436-FT-42-4C	Derby table - Rectangle, 24"D x 36"W x 42"H 20" T base, Flip-top, 4 casters	\$1,303.00
DT20-E2448-29	Derby table - Rectangle, 24"D x 48"W x 29"H 20" T base	\$811.00
DT20-E2448-29-2C	Derby table - Rectangle, 24"D x 48"W x 29"H 20" T base, 2 casters	\$843.00
DT20-E2448-29-4C	Derby table - Rectangle, 24"D x 48"W x 29"H 20" T base, 4 casters	\$875.00
DT20-E2448-36	Derby table - Rectangle, 24"D x 48"W x 36"H 20" T base	\$945.00
DT20-E2448-36-2C	Derby table - Rectangle, 24"D x 48"W x 36"H 20" T base, 2 casters	\$977.00
DT20-E2448-36-4C	Derby table - Rectangle, 24"D x 48"W x 36"H 20" T base, 4 casters	\$1,009.00
DT20-E2448-42	Derby table - Rectangle, 24"D x 48"W x 42"H 20" T base	\$945.00
DT20-E2448-42-2C	Derby table - Rectangle, 24"D x 48"W x 42"H 20" T base, 2 casters	\$977.00
DT20-E2448-42-4C	Derby table - Rectangle, 24"D x 48"W x 42"H 20" T base, 4 casters	\$1,009.00
DT20-E2448-FT-29-4C	Derby table - Rectangle, 24"D x 48"W x 29"H 20" T base, Flip-top, 4 casters	\$1,211.00
DT20-E2448-FT-36-4C	Derby table - Rectangle, 24"D x 48"W x 36"H 20" T base, Flip-top, 4 casters	\$1,346.00
DT20-E2448-FT-42-4C	Derby table - Rectangle, 24"D x 48"W x 42"H 20" T base, Flip-top, 4 casters	\$1,346.00
DT20-E2460-29	Derby table - Rectangle, 24"D x 60"W x 29"H 20" T base	\$870.00
DT20-E2460-29-2C	Derby table - Rectangle, 24"D x 60"W x 29"H 20" T base, 2 casters	\$903.00
DT20-E2460-29-4C	Derby table - Rectangle, 24"D x 60"W x 29"H 20" T base, 4 casters	\$934.00
DT20-E2460-36	Derby table - Rectangle, 24"D x 60"W x 36"H 20" T base	\$1,005.00
DT20-E2460-36-2C	Derby table - Rectangle, 24"D x 60"W x 36"H 20" T base, 2 casters	\$1,037.00
DT20-E2460-36-4C	Derby table - Rectangle, 24"D x 60"W x 36"H 20" T base, 4 casters	\$1,069.00
DT20-E2460-42	Derby table - Rectangle, 24"D x 60"W x 42"H 20" T base	\$1,005.00
DT20-E2460-42-2C	Derby table - Rectangle, 24"D x 60"W x 42"H 20" T base, 2 casters	\$1,037.00
DT20-E2460-42-4C	Derby table - Rectangle, 24"D x 60"W x 42"H 20" T base, 4 casters	\$1,069.00
DT20-E2460-FT-29-4C	Derby table - Rectangle, 24"D x 60"W x 29"H 20" T base, Flip-top, 4 casters	\$1,270.00
DT20-E2460-FT-36-4C	Derby table - Rectangle, 24"D x 60"W x 36"H 20" T base, Flip-top, 4 casters	\$1,405.00
DT20-E2460-FT-42-4C	Derby table - Rectangle, 24"D x 60"W x 42"H 20" T base, Flip-top, 4 casters	\$1,405.00

Model Number	General Description	Price
DT20-E2472-29	Derby table - Rectangle, 24"D x 72"W x 29"H 20" T base	\$936.00
DT20-E2472-29-2C	Derby table - Rectangle, 24"D x 72"W x 29"H 20" T base, 2 casters	\$970.00
DT20-E2472-29-4C	Derby table - Rectangle, 24"D x 72"W x 29"H 20" T base, 4 casters	\$1,002.00
DT20-E2472-36	Derby table - Rectangle, 24"D x 72"W x 36"H 20" T base	\$1,071.00
DT20-E2472-36-2C	Derby table - Rectangle, 24"D x 72"W x 36"H 20" T base, 2 casters	\$1,105.00
DT20-E2472-36-4C	Derby table - Rectangle, 24"D x 72"W x 36"H 20" T base, 4 casters	\$1,136.00
DT20-E2472-42	Derby table - Rectangle, 24"D x 72"W x 42"H 20" T base	\$1,071.00
DT20-E2472-42-2C	Derby table - Rectangle, 24"D x 72"W x 42"H 20" T base, 2 casters	\$1,105.00
DT20-E2472-42-4C	Derby table - Rectangle, 24"D x 72"W x 42"H 20" T base, 4 casters	\$1,136.00
DT20-E2472-FT-29-4C	Derby table - Rectangle, 24"D x 72"W x 29"H 20" T base, Flip-top, 4 casters	\$1,337.00
DT20-E2472-FT-36-4C	Derby table - Rectangle, 24"D x 72"W x 36"H 20" T base, Flip-top, 4 casters	\$1,472.00
DT20-E2472-FT-42-4C	Derby table - Rectangle, 24"D x 72"W x 42"H 20" T base, Flip-top, 4 casters	\$1,472.00
DT20-F2436-29	Derby table - Rectangle, 24"D x 36"W x 29"H 20" T base	\$767.00
DT20-F2436-29-2C	Derby table - Rectangle, 24"D x 36"W x 29"H 20" T base, 2 casters	\$799.00
DT20-F2436-29-4C	Derby table - Rectangle, 24"D x 36"W x 29"H 20" T base, 4 casters	\$831.00
DT20-F2436-36	Derby table - Rectangle, 24"D x 36"W x 36"H 20" T base	\$903.00
DT20-F2436-36-2C	Derby table - Rectangle, 24"D x 36"W x 36"H 20" T base, 2 casters	\$935.00
DT20-F2436-36-4C	Derby table - Rectangle, 24"D x 36"W x 36"H 20" T base, 4 casters	\$967.00
DT20-F2436-42	Derby table - Rectangle, 24"D x 36"W x 42"H 20" T base	\$903.00
DT20-F2436-42-2C	Derby table - Rectangle, 24"D x 36"W x 42"H 20" T base, 2 casters	\$935.00
DT20-F2436-42-4C	Derby table - Rectangle, 24"D x 36"W x 42"H 20" T base, 4 casters	\$967.00
DT20-F2436-FT-29-4C	Derby table - Rectangle, 24"D x 36"W x 29"H 20" T base, Flip-top, 4 casters	\$1,168.00
DT20-F2436-FT-36-4C	Derby table - Rectangle, 24"D x 36"W x 36"H 20" T base, Flip-top, 4 casters	\$1,303.00
DT20-F2436-FT-42-4C	Derby table - Rectangle, 24"D x 36"W x 42"H 20" T base, Flip-top, 4 casters	\$1,303.00
DT20-F2448-29	Derby table - Rectangle, 24"D x 48"W x 29"H 20" T base	\$811.00
DT20-F2448-29-2C	Derby table - Rectangle, 24"D x 48"W x 29"H 20" T base, 2 casters	\$843.00
DT20-F2448-29-4C	Derby table - Rectangle, 24"D x 48"W x 29"H 20" T base, 4 casters	\$875.00
DT20-F2448-36	Derby table - Rectangle, 24"D x 48"W x 36"H 20" T base	\$945.00
DT20-F2448-36-2C	Derby table - Rectangle, 24"D x 48"W x 36"H 20" T base, 2 casters	\$977.00
DT20-F2448-36-4C	Derby table - Rectangle, 24"D x 48"W x 36"H 20" T base, 4 casters	\$1,009.00
DT20-F2448-42	Derby table - Rectangle, 24"D x 48"W x 42"H 20" T base	\$945.00
DT20-F2448-42-2C	Derby table - Rectangle, 24"D x 48"W x 42"H 20" T base, 2 casters	\$977.00
DT20-F2448-42-4C	Derby table - Rectangle, 24"D x 48"W x 42"H 20" T base, 4 casters	\$1,009.00
DT20-F2448-FT-29-4C	Derby table - Rectangle, 24"D x 48"W x 29"H 20" T base, Flip-top, 4 casters	\$1,211.00
DT20-F2448-FT-36-4C	Derby table - Rectangle, 24"D x 48"W x 36"H 20" T base, Flip-top, 4 casters	\$1,346.00
DT20-F2448-FT-42-4C	Derby table - Rectangle, 24"D x 48"W x 42"H 20" T base, Flip-top, 4 casters	\$1,346.00
DT20-F2460-29	Derby table - Rectangle, 24"D x 60"W x 29"H 20" T base	\$870.00
DT20-F2460-29-2C	Derby table - Rectangle, 24"D x 60"W x 29"H 20" T base, 2 casters	\$903.00
DT20-F2460-29-4C	Derby table - Rectangle, 24"D x 60"W x 29"H 20" T base, 4 casters	\$934.00
DT20-F2460-36	Derby table - Rectangle, 24"D x 60"W x 36"H 20" T base	\$1,005.00
DT20-F2460-36-2C	Derby table - Rectangle, 24"D x 60"W x 36"H 20" T base, 2 casters	\$1,037.00
DT20-F2460-36-4C	Derby table - Rectangle, 24"D x 60"W x 36"H 20" T base, 4 casters	\$1,069.00
DT20-F2460-42	Derby table - Rectangle, 24"D x 60"W x 42"H 20" T base	\$1,005.00
DT20-F2460-42-2C	Derby table - Rectangle, 24"D x 60"W x 42"H 20" T base, 2 casters	\$1,037.00
DT20-F2460-42-4C	Derby table - Rectangle, 24"D x 60"W x 42"H 20" T base, 4 casters	\$1,069.00
DT20-F2460-FT-29-4C	Derby table - Rectangle, 24"D x 60"W x 29"H 20" T base, Flip-top, 4 casters	\$1,270.00
DT20-F2460-FT-36-4C	Derby table - Rectangle, 24"D x 60"W x 36"H 20" T base, Flip-top, 4 casters	\$1,405.00
DT20-F2460-FT-42-4C	Derby table - Rectangle, 24"D x 60"W x 42"H 20" T base, Flip-top, 4 casters	\$1,405.00
DT20-F2472-29	Derby table - Rectangle, 24"D x 72"W x 29"H 20" T base	\$936.00
DT20-F2472-29-2C	Derby table - Rectangle, 24"D x 72"W x 29"H 20" T base, 2 casters	\$970.00
DT20-F2472-29-4C	Derby table - Rectangle, 24"D x 72"W x 29"H 20" T base, 4 casters	\$1,002.00

Model Number	General Description	Price
DT20-F2472-36	Derby table - Rectangle, 24"D x 72"W x 36"H 20" T base	\$1,071.00
DT20-F2472-36-2C	Derby table - Rectangle, 24"D x 72"W x 36"H 20" T base, 2 casters	\$1,105.00
DT20-F2472-36-4C	Derby table - Rectangle, 24"D x 72"W x 36"H 20" T base, 4 casters	\$1,136.00
DT20-F2472-42	Derby table - Rectangle, 24"D x 72"W x 42"H 20" T base	\$1,071.00
DT20-F2472-42-2C	Derby table - Rectangle, 24"D x 72"W x 42"H 20" T base, 2 casters	\$1,105.00
DT20-F2472-42-4C	Derby table - Rectangle, 24"D x 72"W x 42"H 20" T base, 4 casters	\$1,136.00
DT20-F2472-FT-29-4C	Derby table - Rectangle, 24"D x 72"W x 29"H 20" T base, Flip-top, 4 casters	\$1,337.00
DT20-F2472-FT-36-4C	Derby table - Rectangle, 24"D x 72"W x 36"H 20" T base, Flip-top, 4 casters	\$1,472.00
DT20-F2472-FT-42-4C	Derby table - Rectangle, 24"D x 72"W x 42"H 20" T base, Flip-top, 4 casters	\$1,472.00
DT20-J2436-29	Derby table - Rectangle, 24"D x 36"W x 29"H 20" T base	\$855.00
DT20-J2436-29-2C	Derby table - Rectangle, 24"D x 36"W x 29"H 20" T base, 2 casters	\$888.00
DT20-J2436-29-4C	Derby table - Rectangle, 24"D x 36"W x 29"H 20" T base, 4 casters	\$919.00
DT20-J2436-36	Derby table - Rectangle, 24"D x 36"W x 36"H 20" T base	\$990.00
DT20-J2436-36-2C	Derby table - Rectangle, 24"D x 36"W x 36"H 20" T base, 2 casters	\$1,023.00
DT20-J2436-36-4C	Derby table - Rectangle, 24"D x 36"W x 36"H 20" T base, 4 casters	\$1,054.00
DT20-J2436-42	Derby table - Rectangle, 24"D x 36"W x 42"H 20" T base	\$990.00
DT20-J2436-42-2C	Derby table - Rectangle, 24"D x 36"W x 42"H 20" T base, 2 casters	\$1,023.00
DT20-J2436-42-4C	Derby table - Rectangle, 24"D x 36"W x 42"H 20" T base, 4 casters	\$1,054.00
DT20-J2436-FT-29-4C	Derby table - Rectangle, 24"D x 36"W x 29"H 20" T base, Flip-top, 4 casters	\$1,256.00
DT20-J2436-FT-36-4C	Derby table - Rectangle, 24"D x 36"W x 36"H 20" T base, Flip-top, 4 casters	\$1,390.00
DT20-J2436-FT-42-4C	Derby table - Rectangle, 24"D x 36"W x 42"H 20" T base, Flip-top, 4 casters	\$1,390.00
DT20-J2448-29	Derby table - Rectangle, 24"D x 48"W x 29"H 20" T base	\$912.00
DT20-J2448-29-2C	Derby table - Rectangle, 24"D x 48"W x 29"H 20" T base, 2 casters	\$945.00
DT20-J2448-29-4C	Derby table - Rectangle, 24"D x 48"W x 29"H 20" T base, 4 casters	\$976.00
DT20-J2448-36	Derby table - Rectangle, 24"D x 48"W x 36"H 20" T base	\$1,047.00
DT20-J2448-36-2C	Derby table - Rectangle, 24"D x 48"W x 36"H 20" T base, 2 casters	\$1,080.00
DT20-J2448-36-4C	Derby table - Rectangle, 24"D x 48"W x 36"H 20" T base, 4 casters	\$1,111.00
DT20-J2448-42	Derby table - Rectangle, 24"D x 48"W x 42"H 20" T base	\$1,047.00
DT20-J2448-42-2C	Derby table - Rectangle, 24"D x 48"W x 42"H 20" T base, 2 casters	\$1,080.00
DT20-J2448-42-4C	Derby table - Rectangle, 24"D x 48"W x 42"H 20" T base, 4 casters	\$1,111.00
DT20-J2448-FT-29-4C	Derby table - Rectangle, 24"D x 48"W x 29"H 20" T base, Flip-top, 4 casters	\$1,312.00
DT20-J2448-FT-36-4C	Derby table - Rectangle, 24"D x 48"W x 36"H 20" T base, Flip-top, 4 casters	\$1,447.00
DT20-J2448-FT-42-4C	Derby table - Rectangle, 24"D x 48"W x 42"H 20" T base, Flip-top, 4 casters	\$1,447.00
DT20-J2460-29	Derby table - Rectangle, 24"D x 60"W x 29"H 20" T base	\$954.00
DT20-J2460-29-2C	Derby table - Rectangle, 24"D x 60"W x 29"H 20" T base, 2 casters	\$987.00
DT20-J2460-29-4C	Derby table - Rectangle, 24"D x 60"W x 29"H 20" T base, 4 casters	\$1,018.00
DT20-J2460-36	Derby table - Rectangle, 24"D x 60"W x 36"H 20" T base	\$1,089.00
DT20-J2460-36-2C	Derby table - Rectangle, 24"D x 60"W x 36"H 20" T base, 2 casters	\$1,122.00
DT20-J2460-36-4C	Derby table - Rectangle, 24"D x 60"W x 36"H 20" T base, 4 casters	\$1,153.00
DT20-J2460-42	Derby table - Rectangle, 24"D x 60"W x 42"H 20" T base	\$1,089.00
DT20-J2460-42-2C	Derby table - Rectangle, 24"D x 60"W x 42"H 20" T base, 2 casters	\$1,122.00
DT20-J2460-42-4C	Derby table - Rectangle, 24"D x 60"W x 42"H 20" T base, 4 casters	\$1,153.00
DT20-J2460-FT-29-4C	Derby table - Rectangle, 24"D x 60"W x 29"H 20" T base, Flip-top, 4 casters	\$1,354.00
DT20-J2460-FT-36-4C	Derby table - Rectangle, 24"D x 60"W x 36"H 20" T base, Flip-top, 4 casters	\$1,489.00
DT20-J2460-FT-42-4C	Derby table - Rectangle, 24"D x 60"W x 42"H 20" T base, Flip-top, 4 casters	\$1,489.00
DT20-J2472-29	Derby table - Rectangle, 24"D x 72"W x 29"H 20" T base	\$988.00
DT20-J2472-29-2C	Derby table - Rectangle, 24"D x 72"W x 29"H 20" T base, 2 casters	\$1,020.00
DT20-J2472-29-4C	Derby table - Rectangle, 24"D x 72"W x 29"H 20" T base, 4 casters	\$1,052.00
DT20-J2472-36	Derby table - Rectangle, 24"D x 72"W x 36"H 20" T base	\$1,122.00
DT20-J2472-36-2C	Derby table - Rectangle, 24"D x 72"W x 36"H 20" T base, 2 casters	\$1,154.00
DT20-J2472-36-4C	Derby table - Rectangle, 24"D x 72"W x 36"H 20" T base, 4 casters	\$1,186.00

Model Number	General Description	Price
DT20-J2472-42	Derby table - Rectangle, 24"D x 72"W x 42"H 20" T base	\$1,122.00
DT20-J2472-42-2C	Derby table - Rectangle, 24"D x 72"W x 42"H 20" T base, 2 casters	\$1,154.00
DT20-J2472-42-4C	Derby table - Rectangle, 24"D x 72"W x 42"H 20" T base, 4 casters	\$1,186.00
DT20-J2472-FT-29-4C	Derby table - Rectangle, 24"D x 72"W x 29"H 20" T base, Flip-top, 4 casters	\$1,387.00
DT20-J2472-FT-36-4C	Derby table - Rectangle, 24"D x 72"W x 36"H 20" T base, Flip-top, 4 casters	\$1,523.00
DT20-J2472-FT-42-4C	Derby table - Rectangle, 24"D x 72"W x 42"H 20" T base, Flip-top, 4 casters	\$1,523.00
DT20-L2436-29	Derby table - Rectangle, 24"D x 36"W x 29"H 20" T base	\$908.00
DT20-L2436-29-2C	Derby table - Rectangle, 24"D x 36"W x 29"H 20" T base, 2 casters	\$941.00
DT20-L2436-29-4C	Derby table - Rectangle, 24"D x 36"W x 29"H 20" T base, 4 casters	\$973.00
DT20-L2436-36	Derby table - Rectangle, 24"D x 36"W x 36"H 20" T base	\$1,044.00
DT20-L2436-36-2C	Derby table - Rectangle, 24"D x 36"W x 36"H 20" T base, 2 casters	\$1,076.00
DT20-L2436-36-4C	Derby table - Rectangle, 24"D x 36"W x 36"H 20" T base, 4 casters	\$1,108.00
DT20-L2436-42	Derby table - Rectangle, 24"D x 36"W x 42"H 20" T base	\$1,044.00
DT20-L2436-42-2C	Derby table - Rectangle, 24"D x 36"W x 42"H 20" T base, 2 casters	\$1,076.00
DT20-L2436-42-4C	Derby table - Rectangle, 24"D x 36"W x 42"H 20" T base, 4 casters	\$1,108.00
DT20-L2436-FT-29-4C	Derby table - Rectangle, 24"D x 36"W x 29"H 20" T base, Flip-top, 4 casters	\$1,308.00
DT20-L2436-FT-36-4C	Derby table - Rectangle, 24"D x 36"W x 36"H 20" T base, Flip-top, 4 casters	\$1,443.00
DT20-L2436-FT-42-4C	Derby table - Rectangle, 24"D x 36"W x 42"H 20" T base, Flip-top, 4 casters	\$1,443.00
DT20-L2448-29	Derby table - Rectangle, 24"D x 48"W x 29"H 20" T base	\$969.00
DT20-L2448-29-2C	Derby table - Rectangle, 24"D x 48"W x 29"H 20" T base, 2 casters	\$1,002.00
DT20-L2448-29-4C	Derby table - Rectangle, 24"D x 48"W x 29"H 20" T base, 4 casters	\$1,033.00
DT20-L2448-36	Derby table - Rectangle, 24"D x 48"W x 36"H 20" T base	\$1,104.00
DT20-L2448-36-2C	Derby table - Rectangle, 24"D x 48"W x 36"H 20" T base, 2 casters	\$1,136.00
DT20-L2448-36-4C	Derby table - Rectangle, 24"D x 48"W x 36"H 20" T base, 4 casters	\$1,168.00
DT20-L2448-42	Derby table - Rectangle, 24"D x 48"W x 42"H 20" T base	\$1,104.00
DT20-L2448-42-2C	Derby table - Rectangle, 24"D x 48"W x 42"H 20" T base, 2 casters	\$1,136.00
DT20-L2448-42-4C	Derby table - Rectangle, 24"D x 48"W x 42"H 20" T base, 4 casters	\$1,168.00
DT20-L2448-FT-29-4C	Derby table - Rectangle, 24"D x 48"W x 29"H 20" T base, Flip-top, 4 casters	\$1,368.00
DT20-L2448-FT-36-4C	Derby table - Rectangle, 24"D x 48"W x 36"H 20" T base, Flip-top, 4 casters	\$1,504.00
DT20-L2448-FT-42-4C	Derby table - Rectangle, 24"D x 48"W x 42"H 20" T base, Flip-top, 4 casters	\$1,504.00
DT20-L2460-29	Derby table - Rectangle, 24"D x 60"W x 29"H 20" T base	\$1,011.00
DT20-L2460-29-2C	Derby table - Rectangle, 24"D x 60"W x 29"H 20" T base, 2 casters	\$1,044.00
DT20-L2460-29-4C	Derby table - Rectangle, 24"D x 60"W x 29"H 20" T base, 4 casters	\$1,076.00
DT20-L2460-36	Derby table - Rectangle, 24"D x 60"W x 36"H 20" T base	\$1,146.00
DT20-L2460-36-2C	Derby table - Rectangle, 24"D x 60"W x 36"H 20" T base, 2 casters	\$1,180.00
DT20-L2460-36-4C	Derby table - Rectangle, 24"D x 60"W x 36"H 20" T base, 4 casters	\$1,211.00
DT20-L2460-42	Derby table - Rectangle, 24"D x 60"W x 42"H 20" T base	\$1,146.00
DT20-L2460-42-2C	Derby table - Rectangle, 24"D x 60"W x 42"H 20" T base, 2 casters	\$1,180.00
DT20-L2460-42-4C	Derby table - Rectangle, 24"D x 60"W x 42"H 20" T base, 4 casters	\$1,211.00
DT20-L2460-FT-29-4C	Derby table - Rectangle, 24"D x 60"W x 29"H 20" T base, Flip-top, 4 casters	\$1,412.00
DT20-L2460-FT-36-4C	Derby table - Rectangle, 24"D x 60"W x 36"H 20" T base, Flip-top, 4 casters	\$1,546.00
DT20-L2460-FT-42-4C	Derby table - Rectangle, 24"D x 60"W x 42"H 20" T base, Flip-top, 4 casters	\$1,546.00
DT20-L2472-29	Derby table - Rectangle, 24"D x 72"W x 29"H 20" T base	\$1,048.00
DT20-L2472-29-2C	Derby table - Rectangle, 24"D x 72"W x 29"H 20" T base, 2 casters	\$1,081.00
DT20-L2472-29-4C	Derby table - Rectangle, 24"D x 72"W x 29"H 20" T base, 4 casters	\$1,112.00
DT20-L2472-36	Derby table - Rectangle, 24"D x 72"W x 36"H 20" T base	\$1,183.00
DT20-L2472-36-2C	Derby table - Rectangle, 24"D x 72"W x 36"H 20" T base, 2 casters	\$1,215.00
DT20-L2472-36-4C	Derby table - Rectangle, 24"D x 72"W x 36"H 20" T base, 4 casters	\$1,247.00
DT20-L2472-42	Derby table - Rectangle, 24"D x 72"W x 42"H 20" T base	\$1,183.00
DT20-L2472-42-2C	Derby table - Rectangle, 24"D x 72"W x 42"H 20" T base, 2 casters	\$1,215.00
DT20-L2472-42-4C	Derby table - Rectangle, 24"D x 72"W x 42"H 20" T base, 4 casters	\$1,247.00

Model Number	General Description	Price
DT20-L2472-FT-29-4C	Derby table - Rectangle, 24"D x 72"W x 29"H 20" T base, Flip-top, 4 casters	\$1,448.00
DT20-L2472-FT-36-4C	Derby table - Rectangle, 24"D x 72"W x 36"H 20" T base, Flip-top, 4 casters	\$1,582.00
DT20-L2472-FT-42-4C	Derby table - Rectangle, 24"D x 72"W x 42"H 20" T base, Flip-top, 4 casters	\$1,582.00
DT26-C3036-29	Derby table - Rectangle, 30"D x 36"W x 29"H 26" T base	\$715.00
DT26-C3036-29-2C	Derby table - Rectangle, 30"D x 36"W x 29"H 26" T base, 2 casters	\$748.00
DT26-C3036-29-4C	Derby table - Rectangle, 30"D x 36"W x 29"H 26" T base, 4 casters	\$779.00
DT26-C3036-36	Derby table - Rectangle, 30"D x 36"W x 36"H 26" T base	\$850.00
DT26-C3036-36-2C	Derby table - Rectangle, 30"D x 36"W x 36"H 26" T base, 2 casters	\$882.00
DT26-C3036-36-4C	Derby table - Rectangle, 30"D x 36"W x 36"H 26" T base, 4 casters	\$914.00
DT26-C3036-42	Derby table - Rectangle, 30"D x 36"W x 42"H 26" T base	\$850.00
DT26-C3036-42-2C	Derby table - Rectangle, 30"D x 36"W x 42"H 26" T base, 2 casters	\$882.00
DT26-C3036-42-4C	Derby table - Rectangle, 30"D x 36"W x 42"H 26" T base, 4 casters	\$914.00
DT26-C3036-FT-29-4C	Derby table - Rectangle, 30"D x 36"W x 29"H 26" T base, Flip-top, 4 casters	\$1,115.00
DT26-C3036-FT-36-4C	Derby table - Rectangle, 30"D x 36"W x 36"H 26" T base, Flip-top, 4 casters	\$1,250.00
DT26-C3036-FT-42-4C	Derby table - Rectangle, 30"D x 36"W x 42"H 26" T base, Flip-top, 4 casters	\$1,250.00
DT26-C3036R-29	Derby table - Rectangle, 30"D x 36"W x 29"H 26" T base	\$761.00
DT26-C3036R-29-2C	Derby table - Rectangle, 30"D x 36"W x 29"H 26" T base, 2 casters	\$793.00
DT26-C3036R-29-4C	Derby table - Rectangle, 30"D x 36"W x 29"H 26" T base, 4 casters	\$825.00
DT26-C3036R-36	Derby table - Rectangle, 30"D x 36"W x 36"H 26" T base	\$895.00
DT26-C3036R-36-2C	Derby table - Rectangle, 30"D x 36"W x 36"H 26" T base, 2 casters	\$928.00
DT26-C3036R-36-4C	Derby table - Rectangle, 30"D x 36"W x 36"H 26" T base, 4 casters	\$959.00
DT26-C3036R-42	Derby table - Rectangle, 30"D x 36"W x 42"H 26" T base	\$895.00
DT26-C3036R-42-2C	Derby table - Rectangle, 30"D x 36"W x 42"H 26" T base, 2 casters	\$928.00
DT26-C3036R-42-4C	Derby table - Rectangle, 30"D x 36"W x 42"H 26" T base, 4 casters	\$959.00
DT26-C3036R-FT-29-4C	Derby table - Rectangle, 30"D x 36"W x 29"H 26" T base, Flip-top, 4 casters	\$1,161.00
DT26-C3036R-FT-36-4C	Derby table - Rectangle, 30"D x 36"W x 36"H 26" T base, Flip-top, 4 casters	\$1,297.00
DT26-C3036R-FT-42-4C	Derby table - Rectangle, 30"D x 36"W x 42"H 26" T base, Flip-top, 4 casters	\$1,297.00
DT26-C3048-29	Derby table - Rectangle, 30"D x 48"W x 29"H 26" T base	\$767.00
DT26-C3048-29-2C	Derby table - Rectangle, 30"D x 48"W x 29"H 26" T base, 2 casters	\$799.00
DT26-C3048-29-4C	Derby table - Rectangle, 30"D x 48"W x 29"H 26" T base, 4 casters	\$831.00
DT26-C3048-36	Derby table - Rectangle, 30"D x 48"W x 36"H 26" T base	\$901.00
DT26-C3048-36-2C	Derby table - Rectangle, 30"D x 48"W x 36"H 26" T base, 2 casters	\$934.00
DT26-C3048-36-4C	Derby table - Rectangle, 30"D x 48"W x 36"H 26" T base, 4 casters	\$966.00
DT26-C3048-42	Derby table - Rectangle, 30"D x 48"W x 42"H 26" T base	\$901.00
DT26-C3048-42-2C	Derby table - Rectangle, 30"D x 48"W x 42"H 26" T base, 2 casters	\$934.00
DT26-C3048-42-4C	Derby table - Rectangle, 30"D x 48"W x 42"H 26" T base, 4 casters	\$966.00
DT26-C3048-FT-29-4C	Derby table - Rectangle, 30"D x 48"W x 29"H 26" T base, Flip-top, 4 casters	\$1,167.00
DT26-C3048-FT-36-4C	Derby table - Rectangle, 30"D x 48"W x 36"H 26" T base, Flip-top, 4 casters	\$1,302.00
DT26-C3048-FT-42-4C	Derby table - Rectangle, 30"D x 48"W x 42"H 26" T base, Flip-top, 4 casters	\$1,302.00
DT26-C3048R-29	Derby table - Rectangle, 30"D x 48"W x 29"H 26" T base	\$812.00
DT26-C3048R-29-2C	Derby table - Rectangle, 30"D x 48"W x 29"H 26" T base, 2 casters	\$845.00
DT26-C3048R-29-4C	Derby table - Rectangle, 30"D x 48"W x 29"H 26" T base, 4 casters	\$876.00
DT26-C3048R-36	Derby table - Rectangle, 30"D x 48"W x 36"H 26" T base	\$947.00
DT26-C3048R-36-2C	Derby table - Rectangle, 30"D x 48"W x 36"H 26" T base, 2 casters	\$979.00
DT26-C3048R-36-4C	Derby table - Rectangle, 30"D x 48"W x 36"H 26" T base, 4 casters	\$1,011.00
DT26-C3048R-42	Derby table - Rectangle, 30"D x 48"W x 42"H 26" T base	\$947.00
DT26-C3048R-42-2C	Derby table - Rectangle, 30"D x 48"W x 42"H 26" T base, 2 casters	\$979.00
DT26-C3048R-42-4C	Derby table - Rectangle, 30"D x 48"W x 42"H 26" T base, 4 casters	\$1,011.00
DT26-C3048R-FT-29-4C	Derby table - Rectangle, 30"D x 48"W x 29"H 26" T base, Flip-top, 4 casters	\$1,212.00
DT26-C3048R-FT-36-4C	Derby table - Rectangle, 30"D x 48"W x 36"H 26" T base, Flip-top, 4 casters	\$1,347.00
DT26-C3048R-FT-42-4C	Derby table - Rectangle, 30"D x 48"W x 42"H 26" T base, Flip-top, 4 casters	\$1,347.00

Model Number	General Description	Price
DT26-C3060-29	Derby table - Rectangle, 30"D x 60"W x 29"H 26" T base	\$809.00
DT26-C3060-29-2C	Derby table - Rectangle, 30"D x 60"W x 29"H 26" T base, 2 casters	\$841.00
DT26-C3060-29-4C	Derby table - Rectangle, 30"D x 60"W x 29"H 26" T base, 4 casters	\$873.00
DT26-C3060-36	Derby table - Rectangle, 30"D x 60"W x 36"H 26" T base	\$944.00
DT26-C3060-36-2C	Derby table - Rectangle, 30"D x 60"W x 36"H 26" T base, 2 casters	\$976.00
DT26-C3060-36-4C	Derby table - Rectangle, 30"D x 60"W x 36"H 26" T base, 4 casters	\$1,008.00
DT26-C3060-42	Derby table - Rectangle, 30"D x 60"W x 42"H 26" T base	\$944.00
DT26-C3060-42-2C	Derby table - Rectangle, 30"D x 60"W x 42"H 26" T base, 2 casters	\$976.00
DT26-C3060-42-4C	Derby table - Rectangle, 30"D x 60"W x 42"H 26" T base, 4 casters	\$1,008.00
DT26-C3060-FT-29-4C	Derby table - Rectangle, 30"D x 60"W x 29"H 26" T base, Flip-top, 4 casters	\$1,209.00
DT26-C3060-FT-36-4C	Derby table - Rectangle, 30"D x 60"W x 36"H 26" T base, Flip-top, 4 casters	\$1,344.00
DT26-C3060-FT-42-4C	Derby table - Rectangle, 30"D x 60"W x 42"H 26" T base, Flip-top, 4 casters	\$1,344.00
DT26-C3060BNR-29	Derby table - Beanie shape, 29.25"D x 58.375"W x 29"H, (2) 26" T base	\$927.00
DT26-C3060BNR-29-2C	Derby table - Beanie shape, 29.25"D x 58.375"W x 29"H, (2) 26" T base, 2 casters	\$960.00
DT26-C3060BNR-29-4C	Derby table - Beanie shape, 29.25"D x 58.375"W x 29"H, (2) 26" T base, 4 caster	\$991.00
DT26-C3060BNR-29-FT-4C	Derby table - Beanie shape, 29.25"D x 58.375"W x 29"H, (2) 26" T base, Flip-top, 4 casters	\$1,328.00
DT26-C3060BNR-36	Derby table - Beanie shape, 29.25"D x 58.375"W x 36"H, (2) 26" T base	\$1,062.00
DT26-C3060BNR-36-2C	Derby table - Beanie shape, 29.25"D x 58.375"W x 36"H, (2) 26" T base, 2 casters	\$1,096.00
DT26-C3060BNR-36-4C	Derby table - Beanie shape, 29.25"D x 58.375"W x 36"H, (2) 26" T base, 4 caster	\$1,126.00
DT26-C3060BNR-36-FT-4C	Derby table - Beanie shape, 29.25"D x 58.375"W x 36"H, (2) 26" T base, Flip-top, 4 casters	\$1,463.00
DT26-C3060BNR-42	Derby table - Beanie shape, 29.25"D x 58.375"W x 42"H, (2) 26" T base	\$1,062.00
DT26-C3060BNR-42-2C	Derby table - Beanie shape, 29.25"D x 58.375"W x 42"H, (2) 26" T base, 2 casters	\$1,096.00
DT26-C3060BNR-42-4C	Derby table - Beanie shape, 29.25"D x 58.375"W x 42"H, (2) 26" T base, 4 caster	\$1,126.00
DT26-C3060BNR-42-FT-4C	Derby table - Beanie shape, 29.25"D x 58.375"W x 42"H, (2) 26" T base, Flip-top, 4 casters	\$1,463.00
DT26-C3060FLR-29	Derby table - Flair shape, 32.23"D x 59.5"W x 29"H, Radius Cmrs, (2) 26" T base	\$927.00
DT26-C3060FLR-29-2C	Derby table - Flair shape, 32.23"D x 59.5"W x 29"H, Radius Cmrs, (2) 26" T base, 2 casters	\$960.00
DT26-C3060FLR-29-4C	Derby table - Flair shape, 32.23"D x 59.5"W x 29"H, Radius Cmrs, (2) 26" T base, 4 caster	\$991.00
DT26-C3060FLR-29-FT-4C	Derby table - Flair shape, 32.23"D x 59.5"W x 29"H, Radius Cmrs, (2) 26" T base, Flip-top, 4 casters	\$1,328.00
DT26-C3060FLR-36	Derby table - Flair shape, 32.23"D x 59.5"W x 36"H, Radius Cmrs, (2) 26" T base	\$1,062.00
DT26-C3060FLR-36-2C	Derby table - Flair shape, 32.23"D x 59.5"W x 36"H, Radius Cmrs, (2) 26" T base, 2 casters	\$1,096.00
DT26-C3060FLR-36-4C	Derby table - Flair shape, 32.23"D x 59.5"W x 36"H, Radius Cmrs, (2) 26" T base, 4 caster	\$1,126.00
DT26-C3060FLR-36-FT-4C	Derby table - Flair shape, 32.23"D x 59.5"W x 36"H, Radius Cmrs, (2) 26" T base, Flip-top, 4 casters	\$1,463.00
DT26-C3060FLR-42	Derby table - Flair shape, 32.23"D x 59.5"W x 42"H, Radius Cmrs, (2) 26" T base	\$1,062.00
DT26-C3060FLR-42-2C	Derby table - Flair shape, 32.23"D x 59.5"W x 42"H, Radius Cmrs, (2) 26" T base, 2 casters	\$1,096.00
DT26-C3060FLR-42-4C	Derby table - Flair shape, 32.23"D x 59.5"W x 42"H, Radius Cmrs, (2) 26" T base, 4 caster	\$1,126.00
DT26-C3060FLR-42-FT-4C	Derby table - Flair shape, 32.23"D x 59.5"W x 42"H, Radius Cmrs, (2) 26" T base, Flip-top, 4 casters	\$1,463.00
DT26-C3060R-29	Derby table - Rectangle, 30"D x 60"W x 29"H 26" T base	\$927.00
DT26-C3060R-29-2C	Derby table - Rectangle, 30"D x 60"W x 29"H 26" T base, 2 casters	\$959.00
DT26-C3060R-29-4C	Derby table - Rectangle, 30"D x 60"W x 29"H 26" T base, 4 casters	\$991.00
DT26-C3060R-36	Derby table - Rectangle, 30"D x 60"W x 36"H 26" T base	\$1,062.00
DT26-C3060R-36-2C	Derby table - Rectangle, 30"D x 60"W x 36"H 26" T base, 2 casters	\$1,094.00
DT26-C3060R-36-4C	Derby table - Rectangle, 30"D x 60"W x 36"H 26" T base, 4 casters	\$1,126.00
DT26-C3060R-42	Derby table - Rectangle, 30"D x 60"W x 42"H 26" T base	\$1,062.00
DT26-C3060R-42-2C	Derby table - Rectangle, 30"D x 60"W x 42"H 26" T base, 2 casters	\$1,094.00
DT26-C3060R-42-4C	Derby table - Rectangle, 30"D x 60"W x 42"H 26" T base, 4 casters	\$1,126.00
DT26-C3060R-FT-29-4C	Derby table - Rectangle, 30"D x 60"W x 29"H 26" T base, Flip-top, 4 casters	\$1,328.00
DT26-C3060R-FT-36-4C	Derby table - Rectangle, 30"D x 60"W x 36"H 26" T base, Flip-top, 4 casters	\$1,463.00
DT26-C3060R-FT-42-4C	Derby table - Rectangle, 30"D x 60"W x 42"H 26" T base, Flip-top, 4 casters	\$1,463.00
DT26-C3060WR-29	Derby table - Wave Top, 32.6"D x 59.5"W x 29"H, Radius Cmrs, (2) 26" T base	\$927.00
DT26-C3060WR-29-2C	Derby table - Wave Top, 32.6"D x 59.5"W x 29"H, Radius Cmrs, (2) 26" T base, 2 casters	\$960.00
DT26-C3060WR-29-4C	Derby table - Wave Top, 32.6"D x 59.5"W x 29"H, Radius Cmrs, (2) 26" T base, 4 caster	\$991.00

Model Number	General Description	Price
DT26-C3060WR-29-FT-4C	Derby table - Wave Top, 32.6"D x 59.5"W x 29"H, Radius Cmrs, (2) 26" T base, Flip-top, 4 casters	\$1,328.00
DT26-C3060WR-36	Derby table - Wave Top, 32.6"D x 59.5"W x 36"H, Radius Cmrs, (2) 26" T base	\$1,062.00
DT26-C3060WR-36-2C	Derby table - Wave Top, 32.6"D x 59.5"W x 36"H, Radius Cmrs, (2) 26" T base, 2 casters	\$1,096.00
DT26-C3060WR-36-4C	Derby table - Wave Top, 32.6"D x 59.5"W x 36"H, Radius Cmrs, (2) 26" T base, 4 caster	\$1,126.00
DT26-C3060WR-36-FT-4C	Derby table - Wave Top, 32.6"D x 59.5"W x 36"H, Radius Cmrs, (2) 26" T base, Flip-top, 4 casters	\$1,463.00
DT26-C3060WR-42	Derby table - Wave Top, 32.6"D x 59.5"W x 42"H, Radius Cmrs, (2) 26" T base	\$1,062.00
DT26-C3060WR-42-2C	Derby table - Wave Top, 32.6"D x 59.5"W x 42"H, Radius Cmrs, (2) 26" T base, 2 casters	\$1,096.00
DT26-C3060WR-42-4C	Derby table - Wave Top, 32.6"D x 59.5"W x 42"H, Radius Cmrs, (2) 26" T base, 4 caster	\$1,126.00
DT26-C3060WR-42-FT-4C	Derby table - Wave Top, 32.6"D x 59.5"W x 42"H, Radius Cmrs, (2) 26" T base, Flip-top, 4 casters	\$1,463.00
DT26-C3072-29	Derby table - Rectangle, 30"D x 72"W x 29"H 26" T base	\$858.00
DT26-C3072-29-2C	Derby table - Rectangle, 30"D x 72"W x 29"H 26" T base, 2 casters	\$891.00
DT26-C3072-29-4C	Derby table - Rectangle, 30"D x 72"W x 29"H 26" T base, 4 casters	\$923.00
DT26-C3072-36	Derby table - Rectangle, 30"D x 72"W x 36"H 26" T base	\$993.00
DT26-C3072-36-2C	Derby table - Rectangle, 30"D x 72"W x 36"H 26" T base, 2 casters	\$1,026.00
DT26-C3072-36-4C	Derby table - Rectangle, 30"D x 72"W x 36"H 26" T base, 4 casters	\$1,057.00
DT26-C3072-42	Derby table - Rectangle, 30"D x 72"W x 42"H 26" T base	\$993.00
DT26-C3072-42-2C	Derby table - Rectangle, 30"D x 72"W x 42"H 26" T base, 2 casters	\$1,026.00
DT26-C3072-42-4C	Derby table - Rectangle, 30"D x 72"W x 42"H 26" T base, 4 casters	\$1,057.00
DT26-C3072-FT-29-4C	Derby table - Rectangle, 30"D x 72"W x 29"H 26" T base, Flip-top, 4 casters	\$1,259.00
DT26-C3072-FT-36-4C	Derby table - Rectangle, 30"D x 72"W x 36"H 26" T base, Flip-top, 4 casters	\$1,394.00
DT26-C3072-FT-42-4C	Derby table - Rectangle, 30"D x 72"W x 42"H 26" T base, Flip-top, 4 casters	\$1,394.00
DT26-C3072R-29	Derby table - Rectangle, 30"D x 72"W x 29"H 26" T base	\$977.00
DT26-C3072R-29-2C	Derby table - Rectangle, 30"D x 72"W x 29"H 26" T base, 2 casters	\$1,009.00
DT26-C3072R-29-4C	Derby table - Rectangle, 30"D x 72"W x 29"H 26" T base, 4 casters	\$1,041.00
DT26-C3072R-36	Derby table - Rectangle, 30"D x 72"W x 36"H 26" T base	\$1,112.00
DT26-C3072R-36-2C	Derby table - Rectangle, 30"D x 72"W x 36"H 26" T base, 2 casters	\$1,145.00
DT26-C3072R-36-4C	Derby table - Rectangle, 30"D x 72"W x 36"H 26" T base, 4 casters	\$1,175.00
DT26-C3072R-42	Derby table - Rectangle, 30"D x 72"W x 42"H 26" T base	\$1,112.00
DT26-C3072R-42-2C	Derby table - Rectangle, 30"D x 72"W x 42"H 26" T base, 2 casters	\$1,145.00
DT26-C3072R-42-4C	Derby table - Rectangle, 30"D x 72"W x 42"H 26" T base, 4 casters	\$1,175.00
DT26-C3072R-FT-29-4C	Derby table - Rectangle, 30"D x 72"W x 29"H 26" T base, Flip-top, 4 casters	\$1,378.00
DT26-C3072R-FT-36-4C	Derby table - Rectangle, 30"D x 72"W x 36"H 26" T base, Flip-top, 4 casters	\$1,512.00
DT26-C3072R-FT-42-4C	Derby table - Rectangle, 30"D x 72"W x 42"H 26" T base, Flip-top, 4 casters	\$1,512.00
DT26-C3648-29	Derby table - Rectangle, 36"D x 48"W x 29"H 26" T base	\$828.00
DT26-C3648-29-2C	Derby table - Rectangle, 36"D x 48"W x 29"H 26" T base, 2 casters	\$860.00
DT26-C3648-29-4C	Derby table - Rectangle, 36"D x 48"W x 29"H 26" T base, 4 casters	\$892.00
DT26-C3648-36	Derby table - Rectangle, 36"D x 48"W x 36"H 26" T base	\$963.00
DT26-C3648-36-2C	Derby table - Rectangle, 36"D x 48"W x 36"H 26" T base, 2 casters	\$995.00
DT26-C3648-36-4C	Derby table - Rectangle, 36"D x 48"W x 36"H 26" T base, 4 casters	\$1,027.00
DT26-C3648-42	Derby table - Rectangle, 36"D x 48"W x 42"H 26" T base	\$963.00
DT26-C3648-42-2C	Derby table - Rectangle, 36"D x 48"W x 42"H 26" T base, 2 casters	\$995.00
DT26-C3648-42-4C	Derby table - Rectangle, 36"D x 48"W x 42"H 26" T base, 4 casters	\$1,027.00
DT26-C3648-FT-29-4C	Derby table - Rectangle, 36"D x 48"W x 29"H 26" T base, Flip-top, 4 casters	\$1,229.00
DT26-C3648-FT-36-4C	Derby table - Rectangle, 36"D x 48"W x 36"H 26" T base, Flip-top, 4 casters	\$1,364.00
DT26-C3648-FT-42-4C	Derby table - Rectangle, 36"D x 48"W x 42"H 26" T base, Flip-top, 4 casters	\$1,364.00
DT26-C3648R-29	Derby table - Rectangle, 36"D x 48"W x 29"H 26" T base	\$881.00
DT26-C3648R-29-2C	Derby table - Rectangle, 36"D x 48"W x 29"H 26" T base, 2 casters	\$913.00
DT26-C3648R-29-4C	Derby table - Rectangle, 36"D x 48"W x 29"H 26" T base, 4 casters	\$945.00
DT26-C3648R-36	Derby table - Rectangle, 36"D x 48"W x 36"H 26" T base	\$1,016.00
DT26-C3648R-36-2C	Derby table - Rectangle, 36"D x 48"W x 36"H 26" T base, 2 casters	\$1,049.00
DT26-C3648R-36-4C	Derby table - Rectangle, 36"D x 48"W x 36"H 26" T base, 4 casters	\$1,081.00

Model Number	General Description	Price
DT26-C3648R-42	Derby table - Rectangle, 36"D x 48"W x 42"H 26" T base	\$1,016.00
DT26-C3648R-42-2C	Derby table - Rectangle, 36"D x 48"W x 42"H 26" T base, 2 casters	\$1,049.00
DT26-C3648R-42-4C	Derby table - Rectangle, 36"D x 48"W x 42"H 26" T base, 4 casters	\$1,081.00
DT26-C3648R-FT-29-4C	Derby table - Rectangle, 36"D x 48"W x 29"H 26" T base, Flip-top, 4 casters	\$1,282.00
DT26-C3648R-FT-36-4C	Derby table - Rectangle, 36"D x 48"W x 36"H 26" T base, Flip-top, 4 casters	\$1,416.00
DT26-C3648R-FT-42-4C	Derby table - Rectangle, 36"D x 48"W x 42"H 26" T base, Flip-top, 4 casters	\$1,416.00
DT26-C3660-29	Derby table - Rectangle, 36"D x 60"W x 29"H 26" T base	\$866.00
DT26-C3660-29-2C	Derby table - Rectangle, 36"D x 60"W x 29"H 26" T base, 2 casters	\$898.00
DT26-C3660-29-4C	Derby table - Rectangle, 36"D x 60"W x 29"H 26" T base, 4 casters	\$930.00
DT26-C3660-36	Derby table - Rectangle, 36"D x 60"W x 36"H 26" T base	\$1,001.00
DT26-C3660-36-2C	Derby table - Rectangle, 36"D x 60"W x 36"H 26" T base, 2 casters	\$1,033.00
DT26-C3660-36-4C	Derby table - Rectangle, 36"D x 60"W x 36"H 26" T base, 4 casters	\$1,065.00
DT26-C3660-42	Derby table - Rectangle, 36"D x 60"W x 42"H 26" T base	\$1,001.00
DT26-C3660-42-2C	Derby table - Rectangle, 36"D x 60"W x 42"H 26" T base, 2 casters	\$1,033.00
DT26-C3660-42-4C	Derby table - Rectangle, 36"D x 60"W x 42"H 26" T base, 4 casters	\$1,065.00
DT26-C3660-FT-29-4C	Derby table - Rectangle, 36"D x 60"W x 29"H 26" T base, Flip-top, 4 casters	\$1,265.00
DT26-C3660-FT-36-4C	Derby table - Rectangle, 36"D x 60"W x 36"H 26" T base, Flip-top, 4 casters	\$1,401.00
DT26-C3660-FT-42-4C	Derby table - Rectangle, 36"D x 60"W x 42"H 26" T base, Flip-top, 4 casters	\$1,401.00
DT26-C3660R-29	Derby table - Rectangle, 36"D x 60"W x 29"H 26" T base	\$927.00
DT26-C3660R-29-2C	Derby table - Rectangle, 36"D x 60"W x 29"H 26" T base, 2 casters	\$959.00
DT26-C3660R-29-4C	Derby table - Rectangle, 36"D x 60"W x 29"H 26" T base, 4 casters	\$991.00
DT26-C3660R-36	Derby table - Rectangle, 36"D x 60"W x 36"H 26" T base	\$1,062.00
DT26-C3660R-36-2C	Derby table - Rectangle, 36"D x 60"W x 36"H 26" T base, 2 casters	\$1,094.00
DT26-C3660R-36-4C	Derby table - Rectangle, 36"D x 60"W x 36"H 26" T base, 4 casters	\$1,126.00
DT26-C3660R-42	Derby table - Rectangle, 36"D x 60"W x 42"H 26" T base	\$1,062.00
DT26-C3660R-42-2C	Derby table - Rectangle, 36"D x 60"W x 42"H 26" T base, 2 casters	\$1,094.00
DT26-C3660R-42-4C	Derby table - Rectangle, 36"D x 60"W x 42"H 26" T base, 4 casters	\$1,126.00
DT26-C3660R-FT-29-4C	Derby table - Rectangle, 36"D x 60"W x 29"H 26" T base, Flip-top, 4 casters	\$1,328.00
DT26-C3660R-FT-36-4C	Derby table - Rectangle, 36"D x 60"W x 36"H 26" T base, Flip-top, 4 casters	\$1,463.00
DT26-C3660R-FT-42-4C	Derby table - Rectangle, 36"D x 60"W x 42"H 26" T base, Flip-top, 4 casters	\$1,463.00
DT26-C3672-29	Derby table - Rectangle, 36"D x 72"W x 29"H 26" T base	\$913.00
DT26-C3672-29-2C	Derby table - Rectangle, 36"D x 72"W x 29"H 26" T base, 2 casters	\$946.00
DT26-C3672-29-4C	Derby table - Rectangle, 36"D x 72"W x 29"H 26" T base, 4 casters	\$977.00
DT26-C3672-36	Derby table - Rectangle, 36"D x 72"W x 36"H 26" T base	\$1,049.00
DT26-C3672-36-2C	Derby table - Rectangle, 36"D x 72"W x 36"H 26" T base, 2 casters	\$1,081.00
DT26-C3672-36-4C	Derby table - Rectangle, 36"D x 72"W x 36"H 26" T base, 4 casters	\$1,113.00
DT26-C3672-42	Derby table - Rectangle, 36"D x 72"W x 42"H 26" T base	\$1,049.00
DT26-C3672-42-2C	Derby table - Rectangle, 36"D x 72"W x 42"H 26" T base, 2 casters	\$1,081.00
DT26-C3672-42-4C	Derby table - Rectangle, 36"D x 72"W x 42"H 26" T base, 4 casters	\$1,113.00
DT26-C3672-FT-29-4C	Derby table - Rectangle, 36"D x 72"W x 29"H 26" T base, Flip-top, 4 casters	\$1,314.00
DT26-C3672-FT-36-4C	Derby table - Rectangle, 36"D x 72"W x 36"H 26" T base, Flip-top, 4 casters	\$1,448.00
DT26-C3672-FT-42-4C	Derby table - Rectangle, 36"D x 72"W x 42"H 26" T base, Flip-top, 4 casters	\$1,448.00
DT26-C3672R-29	Derby table - Rectangle, 36"D x 72"W x 29"H 26" T base	\$975.00
DT26-C3672R-29-2C	Derby table - Rectangle, 36"D x 72"W x 29"H 26" T base, 2 casters	\$1,008.00
DT26-C3672R-29-4C	Derby table - Rectangle, 36"D x 72"W x 29"H 26" T base, 4 casters	\$1,040.00
DT26-C3672R-36	Derby table - Rectangle, 36"D x 72"W x 36"H 26" T base	\$1,110.00
DT26-C3672R-36-2C	Derby table - Rectangle, 36"D x 72"W x 36"H 26" T base, 2 casters	\$1,143.00
DT26-C3672R-36-4C	Derby table - Rectangle, 36"D x 72"W x 36"H 26" T base, 4 casters	\$1,174.00
DT26-C3672R-42	Derby table - Rectangle, 36"D x 72"W x 42"H 26" T base	\$1,110.00
DT26-C3672R-42-2C	Derby table - Rectangle, 36"D x 72"W x 42"H 26" T base, 2 casters	\$1,143.00
DT26-C3672R-42-4C	Derby table - Rectangle, 36"D x 72"W x 42"H 26" T base, 4 casters	\$1,174.00

Model Number	General Description	Price
DT26-C3672R-FT-29-4C	Derby table - Rectangle, 36"D x 72"W x 29"H 26" T base, Flip-top, 4 casters	\$1,376.00
DT26-C3672R-FT-36-4C	Derby table - Rectangle, 36"D x 72"W x 36"H 26" T base, Flip-top, 4 casters	\$1,511.00
DT26-C3672R-FT-42-4C	Derby table - Rectangle, 36"D x 72"W x 42"H 26" T base, Flip-top, 4 casters	\$1,511.00
DT26-E3036-29	Derby table - Rectangle, 30"D x 36"W x 29"H 26" T base	\$821.00
DT26-E3036-29-2C	Derby table - Rectangle, 30"D x 36"W x 29"H 26" T base, 2 casters	\$854.00
DT26-E3036-29-4C	Derby table - Rectangle, 30"D x 36"W x 29"H 26" T base, 4 casters	\$886.00
DT26-E3036-36	Derby table - Rectangle, 30"D x 36"W x 36"H 26" T base	\$956.00
DT26-E3036-36-2C	Derby table - Rectangle, 30"D x 36"W x 36"H 26" T base, 2 casters	\$988.00
DT26-E3036-36-4C	Derby table - Rectangle, 30"D x 36"W x 36"H 26" T base, 4 casters	\$1,020.00
DT26-E3036-42	Derby table - Rectangle, 30"D x 36"W x 42"H 26" T base	\$956.00
DT26-E3036-42-2C	Derby table - Rectangle, 30"D x 36"W x 42"H 26" T base, 2 casters	\$988.00
DT26-E3036-42-4C	Derby table - Rectangle, 30"D x 36"W x 42"H 26" T base, 4 casters	\$1,020.00
DT26-E3036-FT-29-4C	Derby table - Rectangle, 30"D x 36"W x 29"H 26" T base, Flip-top, 4 casters	\$1,221.00
DT26-E3036-FT-36-4C	Derby table - Rectangle, 30"D x 36"W x 36"H 26" T base, Flip-top, 4 casters	\$1,356.00
DT26-E3036-FT-42-4C	Derby table - Rectangle, 30"D x 36"W x 42"H 26" T base, Flip-top, 4 casters	\$1,356.00
DT26-E3048-29	Derby table - Rectangle, 30"D x 48"W x 29"H 26" T base	\$872.00
DT26-E3048-29-2C	Derby table - Rectangle, 30"D x 48"W x 29"H 26" T base, 2 casters	\$904.00
DT26-E3048-29-4C	Derby table - Rectangle, 30"D x 48"W x 29"H 26" T base, 4 casters	\$936.00
DT26-E3048-36	Derby table - Rectangle, 30"D x 48"W x 36"H 26" T base	\$1,006.00
DT26-E3048-36-2C	Derby table - Rectangle, 30"D x 48"W x 36"H 26" T base, 2 casters	\$1,038.00
DT26-E3048-36-4C	Derby table - Rectangle, 30"D x 48"W x 36"H 26" T base, 4 casters	\$1,070.00
DT26-E3048-42	Derby table - Rectangle, 30"D x 48"W x 42"H 26" T base	\$1,006.00
DT26-E3048-42-2C	Derby table - Rectangle, 30"D x 48"W x 42"H 26" T base, 2 casters	\$1,038.00
DT26-E3048-42-4C	Derby table - Rectangle, 30"D x 48"W x 42"H 26" T base, 4 casters	\$1,070.00
DT26-E3048-FT-29-4C	Derby table - Rectangle, 30"D x 48"W x 29"H 26" T base, Flip-top, 4 casters	\$1,271.00
DT26-E3048-FT-36-4C	Derby table - Rectangle, 30"D x 48"W x 36"H 26" T base, Flip-top, 4 casters	\$1,407.00
DT26-E3048-FT-42-4C	Derby table - Rectangle, 30"D x 48"W x 42"H 26" T base, Flip-top, 4 casters	\$1,407.00
DT26-E3060-29	Derby table - Rectangle, 30"D x 60"W x 29"H 26" T base	\$939.00
DT26-E3060-29-2C	Derby table - Rectangle, 30"D x 60"W x 29"H 26" T base, 2 casters	\$972.00
DT26-E3060-29-4C	Derby table - Rectangle, 30"D x 60"W x 29"H 26" T base, 4 casters	\$1,004.00
DT26-E3060-36	Derby table - Rectangle, 30"D x 60"W x 36"H 26" T base	\$1,074.00
DT26-E3060-36-2C	Derby table - Rectangle, 30"D x 60"W x 36"H 26" T base, 2 casters	\$1,107.00
DT26-E3060-36-4C	Derby table - Rectangle, 30"D x 60"W x 36"H 26" T base, 4 casters	\$1,139.00
DT26-E3060-42	Derby table - Rectangle, 30"D x 60"W x 42"H 26" T base	\$1,074.00
DT26-E3060-42-2C	Derby table - Rectangle, 30"D x 60"W x 42"H 26" T base, 2 casters	\$1,107.00
DT26-E3060-42-4C	Derby table - Rectangle, 30"D x 60"W x 42"H 26" T base, 4 casters	\$1,139.00
DT26-E3060-FT-29-4C	Derby table - Rectangle, 30"D x 60"W x 29"H 26" T base, Flip-top, 4 casters	\$1,339.00
DT26-E3060-FT-36-4C	Derby table - Rectangle, 30"D x 60"W x 36"H 26" T base, Flip-top, 4 casters	\$1,475.00
DT26-E3060-FT-42-4C	Derby table - Rectangle, 30"D x 60"W x 42"H 26" T base, Flip-top, 4 casters	\$1,475.00
DT26-E3072-29	Derby table - Rectangle, 30"D x 72"W x 29"H 26" T base	\$1,014.00
DT26-E3072-29-2C	Derby table - Rectangle, 30"D x 72"W x 29"H 26" T base, 2 casters	\$1,047.00
DT26-E3072-29-4C	Derby table - Rectangle, 30"D x 72"W x 29"H 26" T base, 4 casters	\$1,078.00
DT26-E3072-36	Derby table - Rectangle, 30"D x 72"W x 36"H 26" T base	\$1,149.00
DT26-E3072-36-2C	Derby table - Rectangle, 30"D x 72"W x 36"H 26" T base, 2 casters	\$1,182.00
DT26-E3072-36-4C	Derby table - Rectangle, 30"D x 72"W x 36"H 26" T base, 4 casters	\$1,213.00
DT26-E3072-42	Derby table - Rectangle, 30"D x 72"W x 42"H 26" T base	\$1,149.00
DT26-E3072-42-2C	Derby table - Rectangle, 30"D x 72"W x 42"H 26" T base, 2 casters	\$1,182.00
DT26-E3072-42-4C	Derby table - Rectangle, 30"D x 72"W x 42"H 26" T base, 4 casters	\$1,213.00
DT26-E3072-FT-29-4C	Derby table - Rectangle, 30"D x 72"W x 29"H 26" T base, Flip-top, 4 casters	\$1,414.00
DT26-E3072-FT-36-4C	Derby table - Rectangle, 30"D x 72"W x 36"H 26" T base, Flip-top, 4 casters	\$1,550.00
DT26-E3072-FT-42-4C	Derby table - Rectangle, 30"D x 72"W x 42"H 26" T base, Flip-top, 4 casters	\$1,550.00

Model Number	General Description	Price
DT26-E3648-29	Derby table - Rectangle, 36"D x 48"W x 29"H 26" T base	\$777.00
DT26-E3648-29-2C	Derby table - Rectangle, 36"D x 48"W x 29"H 26" T base, 2 casters	\$810.00
DT26-E3648-29-4C	Derby table - Rectangle, 36"D x 48"W x 29"H 26" T base, 4 casters	\$841.00
DT26-E3648-36	Derby table - Rectangle, 36"D x 48"W x 36"H 26" T base	\$912.00
DT26-E3648-36-2C	Derby table - Rectangle, 36"D x 48"W x 36"H 26" T base, 2 casters	\$945.00
DT26-E3648-36-4C	Derby table - Rectangle, 36"D x 48"W x 36"H 26" T base, 4 casters	\$976.00
DT26-E3648-42	Derby table - Rectangle, 36"D x 48"W x 42"H 26" T base	\$912.00
DT26-E3648-42-2C	Derby table - Rectangle, 36"D x 48"W x 42"H 26" T base, 2 casters	\$945.00
DT26-E3648-42-4C	Derby table - Rectangle, 36"D x 48"W x 42"H 26" T base, 4 casters	\$976.00
DT26-E3648-FT-29-4C	Derby table - Rectangle, 36"D x 48"W x 29"H 26" T base, Flip-top, 4 casters	\$1,178.00
DT26-E3648-FT-36-4C	Derby table - Rectangle, 36"D x 48"W x 36"H 26" T base, Flip-top, 4 casters	\$1,312.00
DT26-E3648-FT-42-4C	Derby table - Rectangle, 36"D x 48"W x 42"H 26" T base, Flip-top, 4 casters	\$1,312.00
DT26-E3660-29	Derby table - Rectangle, 36"D x 60"W x 29"H 26" T base	\$994.00
DT26-E3660-29-2C	Derby table - Rectangle, 36"D x 60"W x 29"H 26" T base, 2 casters	\$1,027.00
DT26-E3660-29-4C	Derby table - Rectangle, 36"D x 60"W x 29"H 26" T base, 4 casters	\$1,060.00
DT26-E3660-36	Derby table - Rectangle, 36"D x 60"W x 36"H 26" T base	\$1,130.00
DT26-E3660-36-2C	Derby table - Rectangle, 36"D x 60"W x 36"H 26" T base, 2 casters	\$1,163.00
DT26-E3660-36-4C	Derby table - Rectangle, 36"D x 60"W x 36"H 26" T base, 4 casters	\$1,195.00
DT26-E3660-42	Derby table - Rectangle, 36"D x 60"W x 42"H 26" T base	\$1,130.00
DT26-E3660-42-2C	Derby table - Rectangle, 36"D x 60"W x 42"H 26" T base, 2 casters	\$1,163.00
DT26-E3660-42-4C	Derby table - Rectangle, 36"D x 60"W x 42"H 26" T base, 4 casters	\$1,195.00
DT26-E3660-FT-29-4C	Derby table - Rectangle, 36"D x 60"W x 29"H 26" T base, Flip-top, 4 casters	\$1,396.00
DT26-E3660-FT-36-4C	Derby table - Rectangle, 36"D x 60"W x 36"H 26" T base, Flip-top, 4 casters	\$1,530.00
DT26-E3660-FT-42-4C	Derby table - Rectangle, 36"D x 60"W x 42"H 26" T base, Flip-top, 4 casters	\$1,530.00
DT26-E3672-29	Derby table - Rectangle, 36"D x 72"W x 29"H 26" T base	\$1,044.00
DT26-E3672-29-2C	Derby table - Rectangle, 36"D x 72"W x 29"H 26" T base, 2 casters	\$1,076.00
DT26-E3672-29-4C	Derby table - Rectangle, 36"D x 72"W x 29"H 26" T base, 4 casters	\$1,108.00
DT26-E3672-36	Derby table - Rectangle, 36"D x 72"W x 36"H 26" T base	\$1,179.00
DT26-E3672-36-2C	Derby table - Rectangle, 36"D x 72"W x 36"H 26" T base, 2 casters	\$1,211.00
DT26-E3672-36-4C	Derby table - Rectangle, 36"D x 72"W x 36"H 26" T base, 4 casters	\$1,243.00
DT26-E3672-42	Derby table - Rectangle, 36"D x 72"W x 42"H 26" T base	\$1,179.00
DT26-E3672-42-2C	Derby table - Rectangle, 36"D x 72"W x 42"H 26" T base, 2 casters	\$1,211.00
DT26-E3672-42-4C	Derby table - Rectangle, 36"D x 72"W x 42"H 26" T base, 4 casters	\$1,243.00
DT26-E3672-FT-29-4C	Derby table - Rectangle, 36"D x 72"W x 29"H 26" T base, Flip-top, 4 casters	\$1,443.00
DT26-E3672-FT-36-4C	Derby table - Rectangle, 36"D x 72"W x 36"H 26" T base, Flip-top, 4 casters	\$1,578.00
DT26-E3672-FT-42-4C	Derby table - Rectangle, 36"D x 72"W x 42"H 26" T base, Flip-top, 4 casters	\$1,578.00
DT26-F3036-29	Derby table - Rectangle, 30"D x 36"W x 29"H 26" T base	\$821.00
DT26-F3036-29-2C	Derby table - Rectangle, 30"D x 36"W x 29"H 26" T base, 2 casters	\$854.00
DT26-F3036-29-4C	Derby table - Rectangle, 30"D x 36"W x 29"H 26" T base, 4 casters	\$886.00
DT26-F3036-36	Derby table - Rectangle, 30"D x 36"W x 36"H 26" T base	\$956.00
DT26-F3036-36-2C	Derby table - Rectangle, 30"D x 36"W x 36"H 26" T base, 2 casters	\$988.00
DT26-F3036-36-4C	Derby table - Rectangle, 30"D x 36"W x 36"H 26" T base, 4 casters	\$1,020.00
DT26-F3036-42	Derby table - Rectangle, 30"D x 36"W x 42"H 26" T base	\$956.00
DT26-F3036-42-2C	Derby table - Rectangle, 30"D x 36"W x 42"H 26" T base, 2 casters	\$988.00
DT26-F3036-42-4C	Derby table - Rectangle, 30"D x 36"W x 42"H 26" T base, 4 casters	\$1,020.00
DT26-F3036-FT-29-4C	Derby table - Rectangle, 30"D x 36"W x 29"H 26" T base, Flip-top, 4 casters	\$1,221.00
DT26-F3036-FT-36-4C	Derby table - Rectangle, 30"D x 36"W x 36"H 26" T base, Flip-top, 4 casters	\$1,356.00
DT26-F3036-FT-42-4C	Derby table - Rectangle, 30"D x 36"W x 42"H 26" T base, Flip-top, 4 casters	\$1,356.00
DT26-F3048-29	Derby table - Rectangle, 30"D x 48"W x 29"H 26" T base	\$872.00
DT26-F3048-29-2C	Derby table - Rectangle, 30"D x 48"W x 29"H 26" T base, 2 casters	\$904.00
DT26-F3048-29-4C	Derby table - Rectangle, 30"D x 48"W x 29"H 26" T base, 4 casters	\$936.00

Model Number	General Description	Price
DT26-F3048-36	Derby table - Rectangle, 30"D x 48"W x 36"H 26" T base	\$1,006.00
DT26-F3048-36-2C	Derby table - Rectangle, 30"D x 48"W x 36"H 26" T base, 2 casters	\$1,038.00
DT26-F3048-36-4C	Derby table - Rectangle, 30"D x 48"W x 36"H 26" T base, 4 casters	\$1,070.00
DT26-F3048-42	Derby table - Rectangle, 30"D x 48"W x 42"H 26" T base	\$1,006.00
DT26-F3048-42-2C	Derby table - Rectangle, 30"D x 48"W x 42"H 26" T base, 2 casters	\$1,038.00
DT26-F3048-42-4C	Derby table - Rectangle, 30"D x 48"W x 42"H 26" T base, 4 casters	\$1,070.00
DT26-F3048-FT-29-4C	Derby table - Rectangle, 30"D x 48"W x 29"H 26" T base, Flip-top, 4 casters	\$1,271.00
DT26-F3048-FT-36-4C	Derby table - Rectangle, 30"D x 48"W x 36"H 26" T base, Flip-top, 4 casters	\$1,407.00
DT26-F3048-FT-42-4C	Derby table - Rectangle, 30"D x 48"W x 42"H 26" T base, Flip-top, 4 casters	\$1,407.00
DT26-F3060-29	Derby table - Rectangle, 30"D x 60"W x 29"H 26" T base	\$939.00
DT26-F3060-29-2C	Derby table - Rectangle, 30"D x 60"W x 29"H 26" T base, 2 casters	\$972.00
DT26-F3060-29-4C	Derby table - Rectangle, 30"D x 60"W x 29"H 26" T base, 4 casters	\$1,004.00
DT26-F3060-36	Derby table - Rectangle, 30"D x 60"W x 36"H 26" T base	\$1,074.00
DT26-F3060-36-2C	Derby table - Rectangle, 30"D x 60"W x 36"H 26" T base, 2 casters	\$1,107.00
DT26-F3060-36-4C	Derby table - Rectangle, 30"D x 60"W x 36"H 26" T base, 4 casters	\$1,139.00
DT26-F3060-42	Derby table - Rectangle, 30"D x 60"W x 42"H 26" T base	\$1,074.00
DT26-F3060-42-2C	Derby table - Rectangle, 30"D x 60"W x 42"H 26" T base, 2 casters	\$1,107.00
DT26-F3060-42-4C	Derby table - Rectangle, 30"D x 60"W x 42"H 26" T base, 4 casters	\$1,139.00
DT26-F3060-FT-29-4C	Derby table - Rectangle, 30"D x 60"W x 29"H 26" T base, Flip-top, 4 casters	\$1,339.00
DT26-F3060-FT-36-4C	Derby table - Rectangle, 30"D x 60"W x 36"H 26" T base, Flip-top, 4 casters	\$1,475.00
DT26-F3060-FT-42-4C	Derby table - Rectangle, 30"D x 60"W x 42"H 26" T base, Flip-top, 4 casters	\$1,475.00
DT26-F3072-29	Derby table - Rectangle, 30"D x 72"W x 29"H 26" T base	\$1,014.00
DT26-F3072-29-2C	Derby table - Rectangle, 30"D x 72"W x 29"H 26" T base, 2 casters	\$1,047.00
DT26-F3072-29-4C	Derby table - Rectangle, 30"D x 72"W x 29"H 26" T base, 4 casters	\$1,078.00
DT26-F3072-36	Derby table - Rectangle, 30"D x 72"W x 36"H 26" T base	\$1,149.00
DT26-F3072-36-2C	Derby table - Rectangle, 30"D x 72"W x 36"H 26" T base, 2 casters	\$1,182.00
DT26-F3072-36-4C	Derby table - Rectangle, 30"D x 72"W x 36"H 26" T base, 4 casters	\$1,213.00
DT26-F3072-42	Derby table - Rectangle, 30"D x 72"W x 42"H 26" T base	\$1,149.00
DT26-F3072-42-2C	Derby table - Rectangle, 30"D x 72"W x 42"H 26" T base, 2 casters	\$1,182.00
DT26-F3072-42-4C	Derby table - Rectangle, 30"D x 72"W x 42"H 26" T base, 4 casters	\$1,213.00
DT26-F3072-FT-29-4C	Derby table - Rectangle, 30"D x 72"W x 29"H 26" T base, Flip-top, 4 casters	\$1,414.00
DT26-F3072-FT-36-4C	Derby table - Rectangle, 30"D x 72"W x 36"H 26" T base, Flip-top, 4 casters	\$1,550.00
DT26-F3072-FT-42-4C	Derby table - Rectangle, 30"D x 72"W x 42"H 26" T base, Flip-top, 4 casters	\$1,550.00
DT26-F3648-29	Derby table - Rectangle, 36"D x 48"W x 29"H 26" T base	\$796.00
DT26-F3648-29-2C	Derby table - Rectangle, 36"D x 48"W x 29"H 26" T base, 2 casters	\$829.00
DT26-F3648-29-4C	Derby table - Rectangle, 36"D x 48"W x 29"H 26" T base, 4 casters	\$860.00
DT26-F3648-36	Derby table - Rectangle, 36"D x 48"W x 36"H 26" T base	\$931.00
DT26-F3648-36-2C	Derby table - Rectangle, 36"D x 48"W x 36"H 26" T base, 2 casters	\$964.00
DT26-F3648-36-4C	Derby table - Rectangle, 36"D x 48"W x 36"H 26" T base, 4 casters	\$995.00
DT26-F3648-42	Derby table - Rectangle, 36"D x 48"W x 42"H 26" T base	\$931.00
DT26-F3648-42-2C	Derby table - Rectangle, 36"D x 48"W x 42"H 26" T base, 2 casters	\$964.00
DT26-F3648-42-4C	Derby table - Rectangle, 36"D x 48"W x 42"H 26" T base, 4 casters	\$995.00
DT26-F3648-FT-29-4C	Derby table - Rectangle, 36"D x 48"W x 29"H 26" T base, Flip-top, 4 casters	\$1,198.00
DT26-F3648-FT-36-4C	Derby table - Rectangle, 36"D x 48"W x 36"H 26" T base, Flip-top, 4 casters	\$1,332.00
DT26-F3648-FT-42-4C	Derby table - Rectangle, 36"D x 48"W x 42"H 26" T base, Flip-top, 4 casters	\$1,332.00
DT26-F3660-29	Derby table - Rectangle, 36"D x 60"W x 29"H 26" T base	\$1,022.00
DT26-F3660-29-2C	Derby table - Rectangle, 36"D x 60"W x 29"H 26" T base, 2 casters	\$1,054.00
DT26-F3660-29-4C	Derby table - Rectangle, 36"D x 60"W x 29"H 26" T base, 4 casters	\$1,086.00
DT26-F3660-36	Derby table - Rectangle, 36"D x 60"W x 36"H 26" T base	\$1,156.00
DT26-F3660-36-2C	Derby table - Rectangle, 36"D x 60"W x 36"H 26" T base, 2 casters	\$1,189.00
DT26-F3660-36-4C	Derby table - Rectangle, 36"D x 60"W x 36"H 26" T base, 4 casters	\$1,221.00

Model Number	General Description	Price
DT26-F3660-42	Derby table - Rectangle, 36"D x 60"W x 42"H 26" T base	\$1,156.00
DT26-F3660-42-2C	Derby table - Rectangle, 36"D x 60"W x 42"H 26" T base, 2 casters	\$1,189.00
DT26-F3660-42-4C	Derby table - Rectangle, 36"D x 60"W x 42"H 26" T base, 4 casters	\$1,221.00
DT26-F3660-FT-29-4C	Derby table - Rectangle, 36"D x 60"W x 29"H 26" T base, Flip-top, 4 casters	\$1,422.00
DT26-F3660-FT-36-4C	Derby table - Rectangle, 36"D x 60"W x 36"H 26" T base, Flip-top, 4 casters	\$1,557.00
DT26-F3660-FT-42-4C	Derby table - Rectangle, 36"D x 60"W x 42"H 26" T base, Flip-top, 4 casters	\$1,557.00
DT26-F3672-29	Derby table - Rectangle, 36"D x 72"W x 29"H 26" T base	\$1,071.00
DT26-F3672-29-2C	Derby table - Rectangle, 36"D x 72"W x 29"H 26" T base, 2 casters	\$1,105.00
DT26-F3672-29-4C	Derby table - Rectangle, 36"D x 72"W x 29"H 26" T base, 4 casters	\$1,136.00
DT26-F3672-36	Derby table - Rectangle, 36"D x 72"W x 36"H 26" T base	\$1,206.00
DT26-F3672-36-2C	Derby table - Rectangle, 36"D x 72"W x 36"H 26" T base, 2 casters	\$1,239.00
DT26-F3672-36-4C	Derby table - Rectangle, 36"D x 72"W x 36"H 26" T base, 4 casters	\$1,271.00
DT26-F3672-42	Derby table - Rectangle, 36"D x 72"W x 42"H 26" T base	\$1,206.00
DT26-F3672-42-2C	Derby table - Rectangle, 36"D x 72"W x 42"H 26" T base, 2 casters	\$1,239.00
DT26-F3672-42-4C	Derby table - Rectangle, 36"D x 72"W x 42"H 26" T base, 4 casters	\$1,271.00
DT26-F3672-FT-29-4C	Derby table - Rectangle, 36"D x 72"W x 29"H 26" T base, Flip-top, 4 casters	\$1,472.00
DT26-F3672-FT-36-4C	Derby table - Rectangle, 36"D x 72"W x 36"H 26" T base, Flip-top, 4 casters	\$1,606.00
DT26-F3672-FT-42-4C	Derby table - Rectangle, 36"D x 72"W x 42"H 26" T base, Flip-top, 4 casters	\$1,606.00
DT26-G3036-29	Derby table - Rectangle, 30"D x 36"W x 29"H 26" T base	\$919.00
DT26-G3036-29-2C	Derby table - Rectangle, 30"D x 36"W x 29"H 26" T base, 2 casters	\$952.00
DT26-G3036-29-4C	Derby table - Rectangle, 30"D x 36"W x 29"H 26" T base, 4 casters	\$985.00
DT26-G3036-36	Derby table - Rectangle, 30"D x 36"W x 36"H 26" T base	\$1,054.00
DT26-G3036-36-2C	Derby table - Rectangle, 30"D x 36"W x 36"H 26" T base, 2 casters	\$1,087.00
DT26-G3036-36-4C	Derby table - Rectangle, 30"D x 36"W x 36"H 26" T base, 4 casters	\$1,119.00
DT26-G3036-42	Derby table - Rectangle, 30"D x 36"W x 42"H 26" T base	\$1,054.00
DT26-G3036-42-2C	Derby table - Rectangle, 30"D x 36"W x 42"H 26" T base, 2 casters	\$1,087.00
DT26-G3036-42-4C	Derby table - Rectangle, 30"D x 36"W x 42"H 26" T base, 4 casters	\$1,119.00
DT26-G3036-FT-29-4C	Derby table - Rectangle, 30"D x 36"W x 29"H 26" T base, Flip-top, 4 casters	\$1,320.00
DT26-G3036-FT-36-4C	Derby table - Rectangle, 30"D x 36"W x 36"H 26" T base, Flip-top, 4 casters	\$1,455.00
DT26-G3036-FT-42-4C	Derby table - Rectangle, 30"D x 36"W x 42"H 26" T base, Flip-top, 4 casters	\$1,455.00
DT26-G3048-29	Derby table - Rectangle, 30"D x 48"W x 29"H 26" T base	\$988.00
DT26-G3048-29-2C	Derby table - Rectangle, 30"D x 48"W x 29"H 26" T base, 2 casters	\$1,021.00
DT26-G3048-29-4C	Derby table - Rectangle, 30"D x 48"W x 29"H 26" T base, 4 casters	\$1,052.00
DT26-G3048-36	Derby table - Rectangle, 30"D x 48"W x 36"H 26" T base	\$1,123.00
DT26-G3048-36-2C	Derby table - Rectangle, 30"D x 48"W x 36"H 26" T base, 2 casters	\$1,155.00
DT26-G3048-36-4C	Derby table - Rectangle, 30"D x 48"W x 36"H 26" T base, 4 casters	\$1,187.00
DT26-G3048-42	Derby table - Rectangle, 30"D x 48"W x 42"H 26" T base	\$1,123.00
DT26-G3048-42-2C	Derby table - Rectangle, 30"D x 48"W x 42"H 26" T base, 2 casters	\$1,155.00
DT26-G3048-42-4C	Derby table - Rectangle, 30"D x 48"W x 42"H 26" T base, 4 casters	\$1,187.00
DT26-G3048-FT-29-4C	Derby table - Rectangle, 30"D x 48"W x 29"H 26" T base, Flip-top, 4 casters	\$1,388.00
DT26-G3048-FT-36-4C	Derby table - Rectangle, 30"D x 48"W x 36"H 26" T base, Flip-top, 4 casters	\$1,524.00
DT26-G3048-FT-42-4C	Derby table - Rectangle, 30"D x 48"W x 42"H 26" T base, Flip-top, 4 casters	\$1,524.00
DT26-G3060-29	Derby table - Rectangle, 30"D x 60"W x 29"H 26" T base	\$1,035.00
DT26-G3060-29-2C	Derby table - Rectangle, 30"D x 60"W x 29"H 26" T base, 2 casters	\$1,068.00
DT26-G3060-29-4C	Derby table - Rectangle, 30"D x 60"W x 29"H 26" T base, 4 casters	\$1,100.00
DT26-G3060-36	Derby table - Rectangle, 30"D x 60"W x 36"H 26" T base	\$1,170.00
DT26-G3060-36-2C	Derby table - Rectangle, 30"D x 60"W x 36"H 26" T base, 2 casters	\$1,203.00
DT26-G3060-36-4C	Derby table - Rectangle, 30"D x 60"W x 36"H 26" T base, 4 casters	\$1,234.00
DT26-G3060-42	Derby table - Rectangle, 30"D x 60"W x 42"H 26" T base	\$1,170.00
DT26-G3060-42-2C	Derby table - Rectangle, 30"D x 60"W x 42"H 26" T base, 2 casters	\$1,203.00
DT26-G3060-42-4C	Derby table - Rectangle, 30"D x 60"W x 42"H 26" T base, 4 casters	\$1,234.00

Model Number	General Description	Price
DT26-G3060-FT-29-4C	Derby table - Rectangle, 30"D x 60"W x 29"H 26" T base, Flip-top, 4 casters	\$1,436.00
DT26-G3060-FT-36-4C	Derby table - Rectangle, 30"D x 60"W x 36"H 26" T base, Flip-top, 4 casters	\$1,571.00
DT26-G3060-FT-42-4C	Derby table - Rectangle, 30"D x 60"W x 42"H 26" T base, Flip-top, 4 casters	\$1,571.00
DT26-G3072-29	Derby table - Rectangle, 30"D x 72"W x 29"H 26" T base	\$1,093.00
DT26-G3072-29-2C	Derby table - Rectangle, 30"D x 72"W x 29"H 26" T base, 2 casters	\$1,126.00
DT26-G3072-29-4C	Derby table - Rectangle, 30"D x 72"W x 29"H 26" T base, 4 casters	\$1,158.00
DT26-G3072-36	Derby table - Rectangle, 30"D x 72"W x 36"H 26" T base	\$1,229.00
DT26-G3072-36-2C	Derby table - Rectangle, 30"D x 72"W x 36"H 26" T base, 2 casters	\$1,262.00
DT26-G3072-36-4C	Derby table - Rectangle, 30"D x 72"W x 36"H 26" T base, 4 casters	\$1,293.00
DT26-G3072-42	Derby table - Rectangle, 30"D x 72"W x 42"H 26" T base	\$1,229.00
DT26-G3072-42-2C	Derby table - Rectangle, 30"D x 72"W x 42"H 26" T base, 2 casters	\$1,262.00
DT26-G3072-42-4C	Derby table - Rectangle, 30"D x 72"W x 42"H 26" T base, 4 casters	\$1,293.00
DT26-G3072-FT-29-4C	Derby table - Rectangle, 30"D x 72"W x 29"H 26" T base, Flip-top, 4 casters	\$1,495.00
DT26-G3072-FT-36-4C	Derby table - Rectangle, 30"D x 72"W x 36"H 26" T base, Flip-top, 4 casters	\$1,629.00
DT26-G3072-FT-42-4C	Derby table - Rectangle, 30"D x 72"W x 42"H 26" T base, Flip-top, 4 casters	\$1,629.00
DT26-G3648-29	Derby table - Rectangle, 36"D x 48"W x 29"H 26" T base	\$1,008.00
DT26-G3648-29-2C	Derby table - Rectangle, 36"D x 48"W x 29"H 26" T base, 2 casters	\$1,041.00
DT26-G3648-29-4C	Derby table - Rectangle, 36"D x 48"W x 29"H 26" T base, 4 casters	\$1,072.00
DT26-G3648-36	Derby table - Rectangle, 36"D x 48"W x 36"H 26" T base	\$1,143.00
DT26-G3648-36-2C	Derby table - Rectangle, 36"D x 48"W x 36"H 26" T base, 2 casters	\$1,175.00
DT26-G3648-36-4C	Derby table - Rectangle, 36"D x 48"W x 36"H 26" T base, 4 casters	\$1,207.00
DT26-G3648-42	Derby table - Rectangle, 36"D x 48"W x 42"H 26" T base	\$1,143.00
DT26-G3648-42-2C	Derby table - Rectangle, 36"D x 48"W x 42"H 26" T base, 2 casters	\$1,175.00
DT26-G3648-42-4C	Derby table - Rectangle, 36"D x 48"W x 42"H 26" T base, 4 casters	\$1,207.00
DT26-G3648-FT-29-4C	Derby table - Rectangle, 36"D x 48"W x 29"H 26" T base, Flip-top, 4 casters	\$1,408.00
DT26-G3648-FT-36-4C	Derby table - Rectangle, 36"D x 48"W x 36"H 26" T base, Flip-top, 4 casters	\$1,543.00
DT26-G3648-FT-42-4C	Derby table - Rectangle, 36"D x 48"W x 42"H 26" T base, Flip-top, 4 casters	\$1,543.00
DT26-G3660-29	Derby table - Rectangle, 36"D x 60"W x 29"H 26" T base	\$1,090.00
DT26-G3660-29-2C	Derby table - Rectangle, 36"D x 60"W x 29"H 26" T base, 2 casters	\$1,122.00
DT26-G3660-29-4C	Derby table - Rectangle, 36"D x 60"W x 29"H 26" T base, 4 casters	\$1,154.00
DT26-G3660-36	Derby table - Rectangle, 36"D x 60"W x 36"H 26" T base	\$1,224.00
DT26-G3660-36-2C	Derby table - Rectangle, 36"D x 60"W x 36"H 26" T base, 2 casters	\$1,257.00
DT26-G3660-36-4C	Derby table - Rectangle, 36"D x 60"W x 36"H 26" T base, 4 casters	\$1,288.00
DT26-G3660-42	Derby table - Rectangle, 36"D x 60"W x 42"H 26" T base	\$1,224.00
DT26-G3660-42-2C	Derby table - Rectangle, 36"D x 60"W x 42"H 26" T base, 2 casters	\$1,257.00
DT26-G3660-42-4C	Derby table - Rectangle, 36"D x 60"W x 42"H 26" T base, 4 casters	\$1,288.00
DT26-G3660-FT-29-4C	Derby table - Rectangle, 36"D x 60"W x 29"H 26" T base, Flip-top, 4 casters	\$1,491.00
DT26-G3660-FT-36-4C	Derby table - Rectangle, 36"D x 60"W x 36"H 26" T base, Flip-top, 4 casters	\$1,625.00
DT26-G3660-FT-42-4C	Derby table - Rectangle, 36"D x 60"W x 42"H 26" T base, Flip-top, 4 casters	\$1,625.00
DT26-G3672-29	Derby table - Rectangle, 36"D x 72"W x 29"H 26" T base	\$1,140.00
DT26-G3672-29-2C	Derby table - Rectangle, 36"D x 72"W x 29"H 26" T base, 2 casters	\$1,172.00
DT26-G3672-29-4C	Derby table - Rectangle, 36"D x 72"W x 29"H 26" T base, 4 casters	\$1,204.00
DT26-G3672-36	Derby table - Rectangle, 36"D x 72"W x 36"H 26" T base	\$1,276.00
DT26-G3672-36-2C	Derby table - Rectangle, 36"D x 72"W x 36"H 26" T base, 2 casters	\$1,308.00
DT26-G3672-36-4C	Derby table - Rectangle, 36"D x 72"W x 36"H 26" T base, 4 casters	\$1,339.00
DT26-G3672-42	Derby table - Rectangle, 36"D x 72"W x 42"H 26" T base	\$1,276.00
DT26-G3672-42-2C	Derby table - Rectangle, 36"D x 72"W x 42"H 26" T base, 2 casters	\$1,308.00
DT26-G3672-42-4C	Derby table - Rectangle, 36"D x 72"W x 42"H 26" T base, 4 casters	\$1,339.00
DT26-G3672-FT-29-4C	Derby table - Rectangle, 36"D x 72"W x 29"H 26" T base, Flip-top, 4 casters	\$1,541.00
DT26-G3672-FT-36-4C	Derby table - Rectangle, 36"D x 72"W x 36"H 26" T base, Flip-top, 4 casters	\$1,675.00
DT26-G3672-FT-42-4C	Derby table - Rectangle, 36"D x 72"W x 42"H 26" T base, Flip-top, 4 casters	\$1,675.00

Model Number	General Description	Price
DT26-J3036-29	Derby table - Rectangle, 30"D x 36"W x 29"H 26" T base	\$919.00
DT26-J3036-29-2C	Derby table - Rectangle, 30"D x 36"W x 29"H 26" T base, 2 casters	\$952.00
DT26-J3036-29-4C	Derby table - Rectangle, 30"D x 36"W x 29"H 26" T base, 4 casters	\$985.00
DT26-J3036-36	Derby table - Rectangle, 30"D x 36"W x 36"H 26" T base	\$1,054.00
DT26-J3036-36-2C	Derby table - Rectangle, 30"D x 36"W x 36"H 26" T base, 2 casters	\$1,087.00
DT26-J3036-36-4C	Derby table - Rectangle, 30"D x 36"W x 36"H 26" T base, 4 casters	\$1,119.00
DT26-J3036-42	Derby table - Rectangle, 30"D x 36"W x 42"H 26" T base	\$1,054.00
DT26-J3036-42-2C	Derby table - Rectangle, 30"D x 36"W x 42"H 26" T base, 2 casters	\$1,087.00
DT26-J3036-42-4C	Derby table - Rectangle, 30"D x 36"W x 42"H 26" T base, 4 casters	\$1,119.00
DT26-J3036-FT-29-4C	Derby table - Rectangle, 30"D x 36"W x 29"H 26" T base, Flip-top, 4 casters	\$1,320.00
DT26-J3036-FT-36-4C	Derby table - Rectangle, 30"D x 36"W x 36"H 26" T base, Flip-top, 4 casters	\$1,455.00
DT26-J3036-FT-42-4C	Derby table - Rectangle, 30"D x 36"W x 42"H 26" T base, Flip-top, 4 casters	\$1,455.00
DT26-J3048-29	Derby table - Rectangle, 30"D x 48"W x 29"H 26" T base	\$988.00
DT26-J3048-29-2C	Derby table - Rectangle, 30"D x 48"W x 29"H 26" T base, 2 casters	\$1,021.00
DT26-J3048-29-4C	Derby table - Rectangle, 30"D x 48"W x 29"H 26" T base, 4 casters	\$1,052.00
DT26-J3048-36	Derby table - Rectangle, 30"D x 48"W x 36"H 26" T base	\$1,123.00
DT26-J3048-36-2C	Derby table - Rectangle, 30"D x 48"W x 36"H 26" T base, 2 casters	\$1,155.00
DT26-J3048-36-4C	Derby table - Rectangle, 30"D x 48"W x 36"H 26" T base, 4 casters	\$1,187.00
DT26-J3048-42	Derby table - Rectangle, 30"D x 48"W x 42"H 26" T base	\$1,123.00
DT26-J3048-42-2C	Derby table - Rectangle, 30"D x 48"W x 42"H 26" T base, 2 casters	\$1,155.00
DT26-J3048-42-4C	Derby table - Rectangle, 30"D x 48"W x 42"H 26" T base, 4 casters	\$1,187.00
DT26-J3048-FT-29-4C	Derby table - Rectangle, 30"D x 48"W x 29"H 26" T base, Flip-top, 4 casters	\$1,388.00
DT26-J3048-FT-36-4C	Derby table - Rectangle, 30"D x 48"W x 36"H 26" T base, Flip-top, 4 casters	\$1,524.00
DT26-J3048-FT-42-4C	Derby table - Rectangle, 30"D x 48"W x 42"H 26" T base, Flip-top, 4 casters	\$1,524.00
DT26-J3060-29	Derby table - Rectangle, 30"D x 60"W x 29"H 26" T base	\$1,035.00
DT26-J3060-29-2C	Derby table - Rectangle, 30"D x 60"W x 29"H 26" T base, 2 casters	\$1,068.00
DT26-J3060-29-4C	Derby table - Rectangle, 30"D x 60"W x 29"H 26" T base, 4 casters	\$1,100.00
DT26-J3060-36	Derby table - Rectangle, 30"D x 60"W x 36"H 26" T base	\$1,170.00
DT26-J3060-36-2C	Derby table - Rectangle, 30"D x 60"W x 36"H 26" T base, 2 casters	\$1,203.00
DT26-J3060-36-4C	Derby table - Rectangle, 30"D x 60"W x 36"H 26" T base, 4 casters	\$1,234.00
DT26-J3060-42	Derby table - Rectangle, 30"D x 60"W x 42"H 26" T base	\$1,170.00
DT26-J3060-42-2C	Derby table - Rectangle, 30"D x 60"W x 42"H 26" T base, 2 casters	\$1,203.00
DT26-J3060-42-4C	Derby table - Rectangle, 30"D x 60"W x 42"H 26" T base, 4 casters	\$1,234.00
DT26-J3060-FT-29-4C	Derby table - Rectangle, 30"D x 60"W x 29"H 26" T base, Flip-top, 4 casters	\$1,436.00
DT26-J3060-FT-36-4C	Derby table - Rectangle, 30"D x 60"W x 36"H 26" T base, Flip-top, 4 casters	\$1,571.00
DT26-J3060-FT-42-4C	Derby table - Rectangle, 30"D x 60"W x 42"H 26" T base, Flip-top, 4 casters	\$1,571.00
DT26-J3072-29	Derby table - Rectangle, 30"D x 72"W x 29"H 26" T base	\$1,093.00
DT26-J3072-29-2C	Derby table - Rectangle, 30"D x 72"W x 29"H 26" T base, 2 casters	\$1,126.00
DT26-J3072-29-4C	Derby table - Rectangle, 30"D x 72"W x 29"H 26" T base, 4 casters	\$1,158.00
DT26-J3072-36	Derby table - Rectangle, 30"D x 72"W x 36"H 26" T base	\$1,229.00
DT26-J3072-36-2C	Derby table - Rectangle, 30"D x 72"W x 36"H 26" T base, 2 casters	\$1,262.00
DT26-J3072-36-4C	Derby table - Rectangle, 30"D x 72"W x 36"H 26" T base, 4 casters	\$1,293.00
DT26-J3072-42	Derby table - Rectangle, 30"D x 72"W x 42"H 26" T base	\$1,229.00
DT26-J3072-42-2C	Derby table - Rectangle, 30"D x 72"W x 42"H 26" T base, 2 casters	\$1,262.00
DT26-J3072-42-4C	Derby table - Rectangle, 30"D x 72"W x 42"H 26" T base, 4 casters	\$1,293.00
DT26-J3072-FT-29-4C	Derby table - Rectangle, 30"D x 72"W x 29"H 26" T base, Flip-top, 4 casters	\$1,495.00
DT26-J3072-FT-36-4C	Derby table - Rectangle, 30"D x 72"W x 36"H 26" T base, Flip-top, 4 casters	\$1,629.00
DT26-J3072-FT-42-4C	Derby table - Rectangle, 30"D x 72"W x 42"H 26" T base, Flip-top, 4 casters	\$1,629.00
DT26-J3648-29	Derby table - Rectangle, 36"D x 48"W x 29"H 26" T base	\$1,008.00
DT26-J3648-29-2C	Derby table - Rectangle, 36"D x 48"W x 29"H 26" T base, 2 casters	\$1,041.00
DT26-J3648-29-4C	Derby table - Rectangle, 36"D x 48"W x 29"H 26" T base, 4 casters	\$1,072.00

Model Number	General Description	Price
DT26-J3648-36	Derby table - Rectangle, 36"D x 48"W x 36"H 26" T base	\$1,143.00
DT26-J3648-36-2C	Derby table - Rectangle, 36"D x 48"W x 36"H 26" T base, 2 casters	\$1,175.00
DT26-J3648-36-4C	Derby table - Rectangle, 36"D x 48"W x 36"H 26" T base, 4 casters	\$1,207.00
DT26-J3648-42	Derby table - Rectangle, 36"D x 48"W x 42"H 26" T base	\$1,143.00
DT26-J3648-42-2C	Derby table - Rectangle, 36"D x 48"W x 42"H 26" T base, 2 casters	\$1,175.00
DT26-J3648-42-4C	Derby table - Rectangle, 36"D x 48"W x 42"H 26" T base, 4 casters	\$1,207.00
DT26-J3648-FT-29-4C	Derby table - Rectangle, 36"D x 48"W x 29"H 26" T base, Flip-top, 4 casters	\$1,408.00
DT26-J3648-FT-36-4C	Derby table - Rectangle, 36"D x 48"W x 36"H 26" T base, Flip-top, 4 casters	\$1,543.00
DT26-J3648-FT-42-4C	Derby table - Rectangle, 36"D x 48"W x 42"H 26" T base, Flip-top, 4 casters	\$1,543.00
DT26-J3660-29	Derby table - Rectangle, 36"D x 60"W x 29"H 26" T base	\$1,090.00
DT26-J3660-29-2C	Derby table - Rectangle, 36"D x 60"W x 29"H 26" T base, 2 casters	\$1,122.00
DT26-J3660-29-4C	Derby table - Rectangle, 36"D x 60"W x 29"H 26" T base, 4 casters	\$1,154.00
DT26-J3660-36	Derby table - Rectangle, 36"D x 60"W x 36"H 26" T base	\$1,224.00
DT26-J3660-36-2C	Derby table - Rectangle, 36"D x 60"W x 36"H 26" T base, 2 casters	\$1,257.00
DT26-J3660-36-4C	Derby table - Rectangle, 36"D x 60"W x 36"H 26" T base, 4 casters	\$1,288.00
DT26-J3660-42	Derby table - Rectangle, 36"D x 60"W x 42"H 26" T base	\$1,224.00
DT26-J3660-42-2C	Derby table - Rectangle, 36"D x 60"W x 42"H 26" T base, 2 casters	\$1,257.00
DT26-J3660-42-4C	Derby table - Rectangle, 36"D x 60"W x 42"H 26" T base, 4 casters	\$1,288.00
DT26-J3660-FT-29-4C	Derby table - Rectangle, 36"D x 60"W x 29"H 26" T base, Flip-top, 4 casters	\$1,491.00
DT26-J3660-FT-36-4C	Derby table - Rectangle, 36"D x 60"W x 36"H 26" T base, Flip-top, 4 casters	\$1,625.00
DT26-J3660-FT-42-4C	Derby table - Rectangle, 36"D x 60"W x 42"H 26" T base, Flip-top, 4 casters	\$1,625.00
DT26-J3672-29	Derby table - Rectangle, 36"D x 72"W x 29"H 26" T base	\$1,140.00
DT26-J3672-29-2C	Derby table - Rectangle, 36"D x 72"W x 29"H 26" T base, 2 casters	\$1,172.00
DT26-J3672-29-4C	Derby table - Rectangle, 36"D x 72"W x 29"H 26" T base, 4 casters	\$1,204.00
DT26-J3672-36	Derby table - Rectangle, 36"D x 72"W x 36"H 26" T base	\$1,276.00
DT26-J3672-36-2C	Derby table - Rectangle, 36"D x 72"W x 36"H 26" T base, 2 casters	\$1,308.00
DT26-J3672-36-4C	Derby table - Rectangle, 36"D x 72"W x 36"H 26" T base, 4 casters	\$1,339.00
DT26-J3672-42	Derby table - Rectangle, 36"D x 72"W x 42"H 26" T base	\$1,276.00
DT26-J3672-42-2C	Derby table - Rectangle, 36"D x 72"W x 42"H 26" T base, 2 casters	\$1,308.00
DT26-J3672-42-4C	Derby table - Rectangle, 36"D x 72"W x 42"H 26" T base, 4 casters	\$1,339.00
DT26-J3672-FT-29-4C	Derby table - Rectangle, 36"D x 72"W x 29"H 26" T base, Flip-top, 4 casters	\$1,541.00
DT26-J3672-FT-36-4C	Derby table - Rectangle, 36"D x 72"W x 36"H 26" T base, Flip-top, 4 casters	\$1,675.00
DT26-J3672-FT-42-4C	Derby table - Rectangle, 36"D x 72"W x 42"H 26" T base, Flip-top, 4 casters	\$1,675.00
DT26-L3036-29	Derby table - Rectangle, 30"D x 36"W x 29"H 26" T base	\$975.00
DT26-L3036-29-2C	Derby table - Rectangle, 30"D x 36"W x 29"H 26" T base, 2 casters	\$1,008.00
DT26-L3036-29-4C	Derby table - Rectangle, 30"D x 36"W x 29"H 26" T base, 4 casters	\$1,040.00
DT26-L3036-36	Derby table - Rectangle, 30"D x 36"W x 36"H 26" T base	\$1,110.00
DT26-L3036-36-2C	Derby table - Rectangle, 30"D x 36"W x 36"H 26" T base, 2 casters	\$1,143.00
DT26-L3036-36-4C	Derby table - Rectangle, 30"D x 36"W x 36"H 26" T base, 4 casters	\$1,174.00
DT26-L3036-42	Derby table - Rectangle, 30"D x 36"W x 42"H 26" T base	\$1,110.00
DT26-L3036-42-2C	Derby table - Rectangle, 30"D x 36"W x 42"H 26" T base, 2 casters	\$1,143.00
DT26-L3036-42-4C	Derby table - Rectangle, 30"D x 36"W x 42"H 26" T base, 4 casters	\$1,174.00
DT26-L3036-FT-29-4C	Derby table - Rectangle, 30"D x 36"W x 29"H 26" T base, Flip-top, 4 casters	\$1,376.00
DT26-L3036-FT-36-4C	Derby table - Rectangle, 30"D x 36"W x 36"H 26" T base, Flip-top, 4 casters	\$1,511.00
DT26-L3036-FT-42-4C	Derby table - Rectangle, 30"D x 36"W x 42"H 26" T base, Flip-top, 4 casters	\$1,511.00
DT26-L3048-29	Derby table - Rectangle, 30"D x 48"W x 29"H 26" T base	\$1,048.00
DT26-L3048-29-2C	Derby table - Rectangle, 30"D x 48"W x 29"H 26" T base, 2 casters	\$1,081.00
DT26-L3048-29-4C	Derby table - Rectangle, 30"D x 48"W x 29"H 26" T base, 4 casters	\$1,112.00
DT26-L3048-36	Derby table - Rectangle, 30"D x 48"W x 36"H 26" T base	\$1,183.00
DT26-L3048-36-2C	Derby table - Rectangle, 30"D x 48"W x 36"H 26" T base, 2 casters	\$1,215.00
DT26-L3048-36-4C	Derby table - Rectangle, 30"D x 48"W x 36"H 26" T base, 4 casters	\$1,247.00

Model Number	General Description	Price
DT26-L3048-42	Derby table - Rectangle, 30"D x 48"W x 42"H 26" T base	\$1,183.00
DT26-L3048-42-2C	Derby table - Rectangle, 30"D x 48"W x 42"H 26" T base, 2 casters	\$1,215.00
DT26-L3048-42-4C	Derby table - Rectangle, 30"D x 48"W x 42"H 26" T base, 4 casters	\$1,247.00
DT26-L3048-FT-29-4C	Derby table - Rectangle, 30"D x 48"W x 29"H 26" T base, Flip-top, 4 casters	\$1,448.00
DT26-L3048-FT-36-4C	Derby table - Rectangle, 30"D x 48"W x 36"H 26" T base, Flip-top, 4 casters	\$1,582.00
DT26-L3048-FT-42-4C	Derby table - Rectangle, 30"D x 48"W x 42"H 26" T base, Flip-top, 4 casters	\$1,582.00
DT26-L3060-29	Derby table - Rectangle, 30"D x 60"W x 29"H 26" T base	\$1,096.00
DT26-L3060-29-2C	Derby table - Rectangle, 30"D x 60"W x 29"H 26" T base, 2 casters	\$1,128.00
DT26-L3060-29-4C	Derby table - Rectangle, 30"D x 60"W x 29"H 26" T base, 4 casters	\$1,160.00
DT26-L3060-36	Derby table - Rectangle, 30"D x 60"W x 36"H 26" T base	\$1,230.00
DT26-L3060-36-2C	Derby table - Rectangle, 30"D x 60"W x 36"H 26" T base, 2 casters	\$1,263.00
DT26-L3060-36-4C	Derby table - Rectangle, 30"D x 60"W x 36"H 26" T base, 4 casters	\$1,295.00
DT26-L3060-42	Derby table - Rectangle, 30"D x 60"W x 42"H 26" T base	\$1,230.00
DT26-L3060-42-2C	Derby table - Rectangle, 30"D x 60"W x 42"H 26" T base, 2 casters	\$1,263.00
DT26-L3060-42-4C	Derby table - Rectangle, 30"D x 60"W x 42"H 26" T base, 4 casters	\$1,295.00
DT26-L3060-FT-29-4C	Derby table - Rectangle, 30"D x 60"W x 29"H 26" T base, Flip-top, 4 casters	\$1,496.00
DT26-L3060-FT-36-4C	Derby table - Rectangle, 30"D x 60"W x 36"H 26" T base, Flip-top, 4 casters	\$1,631.00
DT26-L3060-FT-42-4C	Derby table - Rectangle, 30"D x 60"W x 42"H 26" T base, Flip-top, 4 casters	\$1,631.00
DT26-L3072-29	Derby table - Rectangle, 30"D x 72"W x 29"H 26" T base	\$1,198.00
DT26-L3072-29-2C	Derby table - Rectangle, 30"D x 72"W x 29"H 26" T base, 2 casters	\$1,230.00
DT26-L3072-29-4C	Derby table - Rectangle, 30"D x 72"W x 29"H 26" T base, 4 casters	\$1,262.00
DT26-L3072-36	Derby table - Rectangle, 30"D x 72"W x 36"H 26" T base	\$1,332.00
DT26-L3072-36-2C	Derby table - Rectangle, 30"D x 72"W x 36"H 26" T base, 2 casters	\$1,365.00
DT26-L3072-36-4C	Derby table - Rectangle, 30"D x 72"W x 36"H 26" T base, 4 casters	\$1,397.00
DT26-L3072-42	Derby table - Rectangle, 30"D x 72"W x 42"H 26" T base	\$1,332.00
DT26-L3072-42-2C	Derby table - Rectangle, 30"D x 72"W x 42"H 26" T base, 2 casters	\$1,365.00
DT26-L3072-42-4C	Derby table - Rectangle, 30"D x 72"W x 42"H 26" T base, 4 casters	\$1,397.00
DT26-L3072-FT-29-4C	Derby table - Rectangle, 30"D x 72"W x 29"H 26" T base, Flip-top, 4 casters	\$1,598.00
DT26-L3072-FT-36-4C	Derby table - Rectangle, 30"D x 72"W x 36"H 26" T base, Flip-top, 4 casters	\$1,733.00
DT26-L3072-FT-42-4C	Derby table - Rectangle, 30"D x 72"W x 42"H 26" T base, Flip-top, 4 casters	\$1,733.00
DT26-L3648-29	Derby table - Rectangle, 36"D x 48"W x 29"H 26" T base	\$1,066.00
DT26-L3648-29-2C	Derby table - Rectangle, 36"D x 48"W x 29"H 26" T base, 2 casters	\$1,099.00
DT26-L3648-29-4C	Derby table - Rectangle, 36"D x 48"W x 29"H 26" T base, 4 casters	\$1,130.00
DT26-L3648-36	Derby table - Rectangle, 36"D x 48"W x 36"H 26" T base	\$1,201.00
DT26-L3648-36-2C	Derby table - Rectangle, 36"D x 48"W x 36"H 26" T base, 2 casters	\$1,233.00
DT26-L3648-36-4C	Derby table - Rectangle, 36"D x 48"W x 36"H 26" T base, 4 casters	\$1,265.00
DT26-L3648-42	Derby table - Rectangle, 36"D x 48"W x 42"H 26" T base	\$1,201.00
DT26-L3648-42-2C	Derby table - Rectangle, 36"D x 48"W x 42"H 26" T base, 2 casters	\$1,233.00
DT26-L3648-42-4C	Derby table - Rectangle, 36"D x 48"W x 42"H 26" T base, 4 casters	\$1,265.00
DT26-L3648-FT-29-4C	Derby table - Rectangle, 36"D x 48"W x 29"H 26" T base, Flip-top, 4 casters	\$1,466.00
DT26-L3648-FT-36-4C	Derby table - Rectangle, 36"D x 48"W x 36"H 26" T base, Flip-top, 4 casters	\$1,600.00
DT26-L3648-FT-42-4C	Derby table - Rectangle, 36"D x 48"W x 42"H 26" T base, Flip-top, 4 casters	\$1,600.00
DT26-L3660-29	Derby table - Rectangle, 36"D x 60"W x 29"H 26" T base	\$1,154.00
DT26-L3660-29-2C	Derby table - Rectangle, 36"D x 60"W x 29"H 26" T base, 2 casters	\$1,186.00
DT26-L3660-29-4C	Derby table - Rectangle, 36"D x 60"W x 29"H 26" T base, 4 casters	\$1,218.00
DT26-L3660-36	Derby table - Rectangle, 36"D x 60"W x 36"H 26" T base	\$1,288.00
DT26-L3660-36-2C	Derby table - Rectangle, 36"D x 60"W x 36"H 26" T base, 2 casters	\$1,321.00
DT26-L3660-36-4C	Derby table - Rectangle, 36"D x 60"W x 36"H 26" T base, 4 casters	\$1,353.00
DT26-L3660-42	Derby table - Rectangle, 36"D x 60"W x 42"H 26" T base	\$1,288.00
DT26-L3660-42-2C	Derby table - Rectangle, 36"D x 60"W x 42"H 26" T base, 2 casters	\$1,321.00
DT26-L3660-42-4C	Derby table - Rectangle, 36"D x 60"W x 42"H 26" T base, 4 casters	\$1,353.00

Model Number	General Description	Price
DT26-L3660-FT-29-4C	Derby table - Rectangle, 36"D x 60"W x 29"H 26" T base, Flip-top, 4 casters	\$1,555.00
DT26-L3660-FT-36-4C	Derby table - Rectangle, 36"D x 60"W x 36"H 26" T base, Flip-top, 4 casters	\$1,690.00
DT26-L3660-FT-42-4C	Derby table - Rectangle, 36"D x 60"W x 42"H 26" T base, Flip-top, 4 casters	\$1,690.00
DT26-L3672-29	Derby table - Rectangle, 36"D x 72"W x 29"H 26" T base	\$1,233.00
DT26-L3672-29-2C	Derby table - Rectangle, 36"D x 72"W x 29"H 26" T base, 2 casters	\$1,267.00
DT26-L3672-29-4C	Derby table - Rectangle, 36"D x 72"W x 29"H 26" T base, 4 casters	\$1,299.00
DT26-L3672-36	Derby table - Rectangle, 36"D x 72"W x 36"H 26" T base	\$1,368.00
DT26-L3672-36-2C	Derby table - Rectangle, 36"D x 72"W x 36"H 26" T base, 2 casters	\$1,402.00
DT26-L3672-36-4C	Derby table - Rectangle, 36"D x 72"W x 36"H 26" T base, 4 casters	\$1,434.00
DT26-L3672-42	Derby table - Rectangle, 36"D x 72"W x 42"H 26" T base	\$1,368.00
DT26-L3672-42-2C	Derby table - Rectangle, 36"D x 72"W x 42"H 26" T base, 2 casters	\$1,402.00
DT26-L3672-42-4C	Derby table - Rectangle, 36"D x 72"W x 42"H 26" T base, 4 casters	\$1,434.00
DT26-L3672-FT-29-4C	Derby table - Rectangle, 36"D x 72"W x 29"H 26" T base, Flip-top, 4 casters	\$1,634.00
DT26-L3672-FT-36-4C	Derby table - Rectangle, 36"D x 72"W x 36"H 26" T base, Flip-top, 4 casters	\$1,769.00
DT26-L3672-FT-42-4C	Derby table - Rectangle, 36"D x 72"W x 42"H 26" T base, Flip-top, 4 casters	\$1,769.00
DTT34-C36120-29	Derby table - Rectangle, 36"D x 120"W x 29"H, (3) 34" TT base	\$1,932.00
DTT34-C48120-29	Derby table - Rectangle, 48"D x 120"W x 29"H, (3) 34" TT base	\$1,983.00
DTT34-C48144-29	Derby table - Rectangle, 48"D x 144"W x 29"H, (3) 34" TT base	\$2,144.00
DTT34-CBT30/36120-29	Derby table - Boat shape, 36"D x 120"W x 29"H, (3) 34" TT bases	\$2,035.00
DTT34-CBT36/48120-29	Derby table - Boat shape, 48"D x 120"W x 29"H, (3) 34" TT bases	\$2,281.00
DTT34-CBT36/48144-29	Derby table - Boat shape, 48"D x 144"W x 29"H, (3) 34" TT bases	\$2,350.00
DTT34-CRT36120-29	Derby table - Racetrack shape, 36"D x 120"W x 29"H, (3) 34" TT bases	\$2,035.00
DTT34-CRT48120-29	Derby table - Racetrack shape, 48"D x 120"W x 29"H, (3) 34" TT bases	\$2,281.00
DTT34-CRT48144-29	Derby table - Racetrack shape, 48"D x 144"W x 29"H, (3) 40" TT bases	\$2,350.00
DTT34-E36120-29	Derby table - Rectangle, 36"D x 120"W x 29"H, (3) 34" TT base	\$2,194.00
DTT34-E48120-29	Derby table - Rectangle, 48"D x 120"W x 29"H, (3) 34" TT base	\$2,611.00
DTT34-E48144-29	Derby table - Rectangle, 48"D x 144"W x 29"H, (3) 34" TT base	\$2,815.00
DTT34-EBT30/36120-29	Derby table - Boat shape, 36"D x 120"W x 29"H, (3) 34" TT bases	\$2,304.00
DTT34-EBT36/48120-29	Derby table - Boat shape, 48"D x 120"W x 29"H, (3) 34" TT bases	\$2,550.00
DTT34-ERT36/48144-29	Derby table - Boat shape, 48"D x 144"W x 29"H, (3) 34" TT bases	\$2,647.00
DTT34-F36120-29	Derby table - Rectangle, 36"D x 120"W x 29"H, (3) 34" TT base	\$2,194.00
DTT34-F48120-29	Derby table - Rectangle, 48"D x 120"W x 29"H, (3) 34" TT base	\$2,611.00
DTT34-F48144-29	Derby table - Rectangle, 48"D x 144"W x 29"H, (3) 34" TT base	\$2,815.00
DTT34-FBT30/36120-29	Derby table - Boat shape, 36"D x 120"W x 29"H, (3) 34" TT bases	\$2,304.00
DTT34-FBT36/48120-29	Derby table - Boat shape, 48"D x 120"W x 29"H, (3) 34" TT bases	\$2,550.00
DTT34-FRT36/48144-29	Derby table - Boat shape, 48"D x 144"W x 29"H, (3) 34" TT bases	\$2,647.00
DTT34-FRT36120-29	Derby table - Racetrack shape, 36"D x 120"W x 29"H, (3) 34" TT bases	\$2,246.00
DTT34-FRT48120-29	Derby table - Racetrack shape, 48"D x 120"W x 29"H, (3) 34" TT bases	\$2,485.00
DTT34-FRT48144-29	Derby table - Racetrack shape, 48"D x 144"W x 29"H, (3) 40" TT bases	\$2,580.00
DTT34-G36120-29	Derby table - Rectangle, 36"D x 120"W x 29"H, (3) 34" TT base	\$2,311.00
DTT34-G48120-29	Derby table - Rectangle, 48"D x 120"W x 29"H, (3) 34" TT base	\$2,583.00
DTT34-G48144-29	Derby table - Rectangle, 48"D x 144"W x 29"H, (3) 34" TT base	\$2,834.00
DTT34-GBT30/36120-29	Derby table - Boat shape, 36"D x 120"W x 29"H, (3) 34" TT bases	\$2,448.00
DTT34-GBT36/48120-29	Derby table - Boat shape, 48"D x 120"W x 29"H, (3) 34" TT bases	\$2,798.00
DTT34-GBT36/48144-29	Derby table - Boat shape, 48"D x 144"W x 29"H, (3) 34" TT bases	\$3,093.00
DTT34-GRT36120-29	Derby table - Racetrack shape, 36"D x 120"W x 29"H, (3) 34" TT bases	\$2,560.00
DTT34-GRT48120-29	Derby table - Racetrack shape, 48"D x 120"W x 29"H, (3) 34" TT bases	\$2,949.00
DTT34-GRT48144-29	Derby table - Racetrack shape, 48"D x 144"W x 29"H, (3) 34" TT bases	\$3,271.00
DTT34-J36120-29	Derby table - Rectangle, 36"D x 120"W x 29"H, (3) 34" TT base	\$2,311.00
DTT34-J48120-29	Derby table - Rectangle, 48"D x 120"W x 29"H, (3) 34" TT base	\$2,583.00
DTT34-J48144-29	Derby table - Rectangle, 48"D x 144"W x 29"H, (3) 34" TT base	\$2,834.00

Model Number	General Description	Price
DTT34-JBT30/36120-29	Derby table - Boat shape, 36"D x 120"W x 29"H, (3) 34" TT bases	\$2,448.00
DTT34-JBT36/48120-29	Derby table - Boat shape, 48"D x 120"W x 29"H, (3) 34" TT bases	\$2,798.00
DTT34-JBT36/48144-29	Derby table - Boat shape, 48"D x 144"W x 29"H, (3) 34" TT bases	\$3,093.00
DTT34-JRT36120-29	Derby table - Racetrack shape, 36"D x 120"W x 29"H, (3) 34" TT bases	\$2,560.00
DTT34-JRT48120-29	Derby table - Racetrack shape, 48"D x 120"W x 29"H, (3) 34" TT bases	\$2,949.00
DTT34-JRT48144-29	Derby table - Racetrack shape, 48"D x 144"W x 29"H, (3) 34" TT bases	\$3,271.00
DTT34-L36120-29	Derby table - Rectangle, 36"D x 120"W x 29"H, (3) 34" T base	\$2,415.00
DTT34-L48120-29	Derby table - Rectangle, 48"D x 120"W x 29"H, (3) 34" TT base	\$2,789.00
DTT34-L48144-29	Derby table - Rectangle, 48"D x 144"W x 29"H, (3) 34" TT base	\$3,081.00
DTT34-LBT30/36120-29	Derby table - Boat shape, 36"D x 120"W x 29"H, (3) 34" TT bases	\$2,773.00
DTT34-LBT36/48120-29	Derby table - Boat shape, 48"D x 120"W x 29"H, (3) 34" TT bases	\$3,214.00
DTT34-LBT36/48144-29	Derby table - Boat shape, 48"D x 144"W x 29"H, (3) 34" TT bases	\$3,590.00
DTT34-LRT36120-29	Derby table - Racetrack shape, 36"D x 120"W x 29"H, (3) 34" TT bases	\$2,848.00
DTT34-LRT48120-29	Derby table - Racetrack shape, 48"D x 120"W x 29"H, (3) 34" TT bases	\$3,311.00
DTT40-C60120-29	Derby table - Rectangle, 60"D x 120"W x 29"H, (3) 40" TT base	\$2,373.00
DTT40-C60144-29	Derby table - Rectangle, 60"D x 144"W x 29"H, (3) 40" TT base	\$2,549.00
DTT40-C6072-29	Derby table - Rectangle, 60"D x 72"W x 29"H, (2) 40" TT base	\$1,517.00
DTT40-C6072-29-2C	Derby table - Rectangle, 60"D x 72"W x 29"H, (2) 40" TT base, 2 casters	\$1,552.00
DTT40-C6072-29-4C	Derby table - Rectangle, 60"D x 72"W x 29"H, (2) 40" TT base, 4 casters	\$1,585.00
DTT40-C6084-29	Derby table - Rectangle, 60"D x 84"W x 29"H, (2) 40" TT base	\$1,719.00
DTT40-C6084-29-2C	Derby table - Rectangle, 60"D x 84"W x 29"H, (2) 40" TT base, 2 casters	\$1,753.00
DTT40-C6084-29-4C	Derby table - Rectangle, 60"D x 84"W x 29"H, (2) 40" TT base, 4 casters	\$1,786.00
DTT40-C6096-29	Derby table - Rectangle, 60"D x 96"W x 29"H, (2) 40" TT base	\$1,722.00
DTT40-C6096-29-2C	Derby table - Rectangle, 60"D x 96"W x 29"H, (2) 40" TT base, 2 casters	\$1,757.00
DTT40-C6096-29-4C	Derby table - Rectangle, 60"D x 96"W x 29"H, (2) 40" TT base, 4 casters	\$1,791.00
DTT40-CBT48/60120-29	Derby table - Boat shape, 60"D x 120"W x 29"H, (3) 40" TT bases	\$2,524.00
DTT40-CBT48/60144-29	Derby table - Boat shape, 60"D x 144"W x 29"H, (3) 40" TT bases	\$2,765.00
DTT40-CBT48/6072-29	Derby table - Boat shape, 60"D x 72"W x 29"H, (2) 40" TT bases	\$1,626.00
DTT40-CBT48/6072-29-2C	Derby table - Boat shape, 60"D x 72"W x 29"H, (2) 40" TT bases, 2 casters	\$1,661.00
DTT40-CBT48/6072-29-4C	Derby table - Boat shape, 60"D x 72"W x 29"H, (2) 40" TT bases, 4 casters	\$1,694.00
DTT40-CBT48/6084-29	Derby table - Boat shape, 60"D x 84"W x 29"H, (2) 40" TT bases	\$1,854.00
DTT40-CBT48/6084-29-2C	Derby table - Boat shape, 60"D x 84"W x 29"H, (2) 40" TT bases, 2 casters	\$1,888.00
DTT40-CBT48/6084-29-4C	Derby table - Boat shape, 60"D x 84"W x 29"H, (2) 40" TT bases, 4 casters	\$1,923.00
DTT40-CBT48/6096-29	Derby table - Boat shape, 60"D x 96"W x 29"H, (2) 40" TT bases	\$1,856.00
DTT40-CBT48/6096-29-2C	Derby table - Boat shape, 60"D x 96"W x 29"H, (2) 40" TT bases, 2 casters	\$1,891.00
DTT40-CBT48/6096-29-4C	Derby table - Boat shape, 60"D x 96"W x 29"H, (2) 40" TT bases, 4 casters	\$1,925.00
DTT40-CRT60120-29	Derby table - Racetrack shape, 60"D x 120"W x 29"H, (3) 40" TT bases	\$2,524.00
DTT40-CRT60144-29	Derby table - Racetrack shape, 60"D x 144"W x 29"H, (3) 40" TT bases	\$2,765.00
DTT40-CRT6072-29	Derby table - Racetrack shape, 60"D x 72"W x 29"H, (2) 40" TT bases	\$1,626.00
DTT40-CRT6072-29-2C	Derby table - Racetrack shape, 60"D x 72"W x 29"H, (2) 40" TT bases, 2 casters	\$1,661.00
DTT40-CRT6072-29-4C	Derby table - Racetrack shape, 60"D x 72"W x 29"H, (2) 40" TT bases, 4 casters	\$1,694.00
DTT40-CRT6084-29	Derby table - Racetrack shape, 60"D x 84"W x 29"H, (2) 40" TT bases	\$1,854.00
DTT40-CRT6084-29-2C	Derby table - Racetrack shape, 60"D x 84"W x 29"H, (2) 40" TT bases, 2 casters	\$1,888.00
DTT40-CRT6084-29-4C	Derby table - Racetrack shape, 60"D x 84"W x 29"H, (2) 40" TT bases, 4 casters	\$1,923.00
DTT40-CRT6096-29	Derby table - Racetrack shape, 60"D x 96"W x 29"H, (2) 40" TT bases	\$1,856.00
DTT40-CRT6096-29-2C	Derby table - Racetrack shape, 60"D x 96"W x 29"H, (2) 40" TT bases, 2 casters	\$1,891.00
DTT40-CRT6096-29-4C	Derby table - Racetrack shape, 60"D x 96"W x 29"H, (2) 40" TT bases, 4 casters	\$1,925.00
DTT40-E60120-29	Derby table - Rectangle, 60"D x 120"W x 29"H, (3) 40" TT base	\$2,611.00
DTT40-E60144-29	Derby table - Rectangle, 60"D x 144"W x 29"H, (3) 40" TT base	\$2,815.00
DTT40-E6072-29	Derby table - Rectangle, 60"D x 72"W x 29"H, (2) 40" TT base	\$1,704.00
DTT40-E6072-29-2C	Derby table - Rectangle, 60"D x 72"W x 29"H, (2) 40" TT base, 2 casters	\$1,739.00

Model Number	General Description	Price
DTT40-E6072-29-4C	Derby table - Rectangle, 60"D x 72"W x 29"H, (2) 40" TT base, 4 casters	\$1,773.00
DTT40-E6084-29	Derby table - Rectangle, 60"D x 84"W x 29"H, (2) 40" TT base	\$1,943.00
DTT40-E6084-29-2C	Derby table - Rectangle, 60"D x 84"W x 29"H, (2) 40" TT base, 2 casters	\$1,977.00
DTT40-E6084-29-4C	Derby table - Rectangle, 60"D x 84"W x 29"H, (2) 40" TT base, 4 casters	\$2,011.00
DTT40-E6096-29	Derby table - Rectangle, 60"D x 96"W x 29"H, (2) 40" TT base	\$1,934.00
DTT40-E6096-29-2C	Derby table - Rectangle, 60"D x 96"W x 29"H, (2) 40" TT base, 2 casters	\$1,969.00
DTT40-E6096-29-4C	Derby table - Rectangle, 60"D x 96"W x 29"H, (2) 40" TT base, 4 casters	\$2,003.00
DTT40-EBT48/60120-29	Derby table - Boat shape, 60"D x 120"W x 29"H, (3) 40" TT bases	\$2,847.00
DTT40-EBT48/60144-29	Derby table - Boat shape, 60"D x 144"W x 29"H, (3) 40" TT bases	\$3,088.00
DTT40-EBT48/60144-29	Derby table - Boat shape, 60"D x 144"W x 29"H, (3) 40" TT bases	\$3,088.00
DTT40-EBT48/6072-29	Derby table - Boat shape, 60"D x 72"W x 29"H, (2) 40" TT bases	\$1,894.00
DTT40-EBT48/6072-29-2C	Derby table - Boat shape, 60"D x 72"W x 29"H, (2) 40" TT bases, 2 casters	\$1,929.00
DTT40-EBT48/6072-29-4C	Derby table - Boat shape, 60"D x 72"W x 29"H, (2) 40" TT bases, 4 casters	\$1,962.00
DTT40-EBT48/6084-29	Derby table - Boat shape, 60"D x 84"W x 29"H, (2) 40" TT bases	\$2,149.00
DTT40-EBT48/6084-29-2C	Derby table - Boat shape, 60"D x 84"W x 29"H, (2) 40" TT bases, 2 casters	\$2,183.00
DTT40-EBT48/6084-29-4C	Derby table - Boat shape, 60"D x 84"W x 29"H, (2) 40" TT bases, 4 casters	\$2,217.00
DTT40-EBT48/6096-29	Derby table - Boat shape, 60"D x 96"W x 29"H, (2) 40" TT bases	\$2,153.00
DTT40-EBT48/6096-29-2C	Derby table - Boat shape, 60"D x 96"W x 29"H, (2) 40" TT bases, 2 casters	\$2,187.00
DTT40-EBT48/6096-29-4C	Derby table - Boat shape, 60"D x 96"W x 29"H, (2) 40" TT bases, 4 casters	\$2,221.00
DTT40-F60120-29	Derby table - Rectangle, 60"D x 120"W x 29"H, (3) 40" TT base	\$2,611.00
DTT40-F60144-29	Derby table - Rectangle, 60"D x 144"W x 29"H, (3) 40" TT base	\$2,815.00
DTT40-F6072-29	Derby table - Rectangle, 60"D x 72"W x 29"H, (2) 40" TT base	\$1,704.00
DTT40-F6072-29-2C	Derby table - Rectangle, 60"D x 72"W x 29"H, (2) 40" TT base, 2 casters	\$1,739.00
DTT40-F6072-29-4C	Derby table - Rectangle, 60"D x 72"W x 29"H, (2) 40" TT base, 4 casters	\$1,773.00
DTT40-F6084-29	Derby table - Rectangle, 60"D x 84"W x 29"H, (2) 40" TT base	\$1,943.00
DTT40-F6084-29-2C	Derby table - Rectangle, 60"D x 84"W x 29"H, (2) 40" TT base, 2 casters	\$1,977.00
DTT40-F6084-29-4C	Derby table - Rectangle, 60"D x 84"W x 29"H, (2) 40" TT base, 4 casters	\$2,011.00
DTT40-F6096-29	Derby table - Rectangle, 60"D x 96"W x 29"H, (2) 40" TT base	\$1,934.00
DTT40-F6096-29-2C	Derby table - Rectangle, 60"D x 96"W x 29"H, (2) 40" TT base, 2 casters	\$1,969.00
DTT40-F6096-29-4C	Derby table - Rectangle, 60"D x 96"W x 29"H, (2) 40" TT base, 4 casters	\$2,003.00
DTT40-FBT48/60120-29	Derby table - Boat shape, 60"D x 120"W x 29"H, (3) 40" TT bases	\$2,847.00
DTT40-FBT48/6072-29	Derby table - Boat shape, 60"D x 72"W x 29"H, (2) 40" TT bases	\$1,894.00
DTT40-FBT48/6072-29-2C	Derby table - Boat shape, 60"D x 72"W x 29"H, (2) 40" TT bases, 2 casters	\$1,929.00
DTT40-FBT48/6072-29-4C	Derby table - Boat shape, 60"D x 72"W x 29"H, (2) 40" TT bases, 4 casters	\$1,962.00
DTT40-FBT48/6084-29	Derby table - Boat shape, 60"D x 84"W x 29"H, (2) 40" TT bases	\$2,149.00
DTT40-FBT48/6084-29-2C	Derby table - Boat shape, 60"D x 84"W x 29"H, (2) 40" TT bases, 2 casters	\$2,183.00
DTT40-FBT48/6084-29-4C	Derby table - Boat shape, 60"D x 84"W x 29"H, (2) 40" TT bases, 4 casters	\$2,217.00
DTT40-FBT48/6096-29	Derby table - Boat shape, 60"D x 96"W x 29"H, (2) 40" TT bases	\$2,153.00
DTT40-FBT48/6096-29-2C	Derby table - Boat shape, 60"D x 96"W x 29"H, (2) 40" TT bases, 2 casters	\$2,187.00
DTT40-FBT48/6096-29-4C	Derby table - Boat shape, 60"D x 96"W x 29"H, (2) 40" TT bases, 4 casters	\$2,221.00
DTT40-FRT60120-29	Derby table - Racetrack shape, 60"D x 120"W x 29"H, (3) 40" TT bases	\$2,775.00
DTT40-FRT60144-29	Derby table - Racetrack shape, 60"D x 144"W x 29"H, (3) 40" TT bases	\$3,011.00
DTT40-FRT6072-29	Derby table - Racetrack shape, 60"D x 72"W x 29"H, (2) 40" TT bases	\$1,845.00
DTT40-FRT6072-29-2C	Derby table - Racetrack shape, 60"D x 72"W x 29"H, (2) 40" TT bases, 2 casters	\$1,880.00
DTT40-FRT6072-29-4C	Derby table - Racetrack shape, 60"D x 72"W x 29"H, (2) 40" TT bases, 4 casters	\$1,914.00
DTT40-FRT6084-29	Derby table - Racetrack shape, 60"D x 84"W x 29"H, (2) 40" TT bases	\$2,094.00
DTT40-FRT6084-29-2C	Derby table - Racetrack shape, 60"D x 84"W x 29"H, (2) 40" TT bases, 2 casters	\$2,129.00
DTT40-FRT6084-29-4C	Derby table - Racetrack shape, 60"D x 84"W x 29"H, (2) 40" TT bases, 4 casters	\$2,163.00
DTT40-FRT6096-29	Derby table - Racetrack shape, 60"D x 96"W x 29"H, (2) 40" TT bases	\$2,099.00
DTT40-FRT6096-29-2C	Derby table - Racetrack shape, 60"D x 96"W x 29"H, (2) 40" TT bases, 2 casters	\$2,133.00
DTT40-FRT6096-29-4C	Derby table - Racetrack shape, 60"D x 96"W x 29"H, (2) 40" TT bases, 4 casters	\$2,167.00

Model Number	General Description	Price
DTT40-G60120-29	Derby table - Rectangle, 60"D x 120"W x 29"H, (3) 40" TT base	\$2,953.00
DTT40-G60144-29	Derby table - Rectangle, 60"D x 144"W x 29"H, (3) 40" TT base	\$3,262.00
DTT40-G6072-29	Derby table - Rectangle, 60"D x 72"W x 29"H, (2) 40" TT base	\$1,880.00
DTT40-G6072-29-2C	Derby table - Rectangle, 60"D x 72"W x 29"H, (2) 40" TT base, 2 casters	\$1,914.00
DTT40-G6072-29-4C	Derby table - Rectangle, 60"D x 72"W x 29"H, (2) 40" TT base, 4 casters	\$1,948.00
DTT40-G6084-29	Derby table - Rectangle, 60"D x 84"W x 29"H, (2) 40" TT base	\$2,181.00
DTT40-G6084-29-2C	Derby table - Rectangle, 60"D x 84"W x 29"H, (2) 40" TT base, 2 casters	\$2,215.00
DTT40-G6084-29-4C	Derby table - Rectangle, 60"D x 84"W x 29"H, (2) 40" TT base, 4 casters	\$2,248.00
DTT40-G6096-29	Derby table - Rectangle, 60"D x 96"W x 29"H, (2) 40" TT base	\$2,190.00
DTT40-G6096-29-2C	Derby table - Rectangle, 60"D x 96"W x 29"H, (2) 40" TT base, 2 casters	\$2,224.00
DTT40-G6096-29-4C	Derby table - Rectangle, 60"D x 96"W x 29"H, (2) 40" TT base, 4 casters	\$2,257.00
DTT40-GBT48/60120-29	Derby table - Boat shape, 60"D x 120"W x 29"H, (3) 40" TT bases	\$3,220.00
DTT40-GBT48/60144-29	Derby table - Boat shape, 60"D x 144"W x 29"H, (3) 40" TT bases	\$3,582.00
DTT40-GBT48/6072-29	Derby table - Boat shape, 60"D x 72"W x 29"H, (2) 40" TT bases	\$2,039.00
DTT40-GBT48/6072-29-2C	Derby table - Boat shape, 60"D x 72"W x 29"H, (2) 40" TT bases, 2 casters	\$2,073.00
DTT40-GBT48/6072-29-4C	Derby table - Boat shape, 60"D x 72"W x 29"H, (2) 40" TT bases, 4 casters	\$2,106.00
DTT40-GBT48/6084-29	Derby table - Boat shape, 60"D x 84"W x 29"H, (2) 40" TT bases	\$2,396.00
DTT40-GBT48/6084-29-2C	Derby table - Boat shape, 60"D x 84"W x 29"H, (2) 40" TT bases, 2 casters	\$2,431.00
DTT40-GBT48/6084-29-4C	Derby table - Boat shape, 60"D x 84"W x 29"H, (2) 40" TT bases, 4 casters	\$2,464.00
DTT40-GBT48/6096-29	Derby table - Boat shape, 60"D x 96"W x 29"H, (2) 40" TT bases	\$2,404.00
DTT40-GBT48/6096-29-2C	Derby table - Boat shape, 60"D x 96"W x 29"H, (2) 40" TT bases, 2 casters	\$2,438.00
DTT40-GBT48/6096-29-4C	Derby table - Boat shape, 60"D x 96"W x 29"H, (2) 40" TT bases, 4 casters	\$2,473.00
DTT40-GRT60120-29	Derby table - Racetrack shape, 60"D x 120"W x 29"H, (3) 40" TT bases	\$3,405.00
DTT40-GRT60144-29	Derby table - Racetrack shape, 60"D x 144"W x 29"H, (3) 40" TT bases	\$3,804.00
DTT40-GRT6072-29	Derby table - Racetrack shape, 60"D x 72"W x 29"H, (2) 40" TT bases	\$2,153.00
DTT40-GRT6072-29-2C	Derby table - Racetrack shape, 60"D x 72"W x 29"H, (2) 40" TT bases, 2 casters	\$2,187.00
DTT40-GRT6072-29-4C	Derby table - Racetrack shape, 60"D x 72"W x 29"H, (2) 40" TT bases, 4 casters	\$2,221.00
DTT40-GRT6084-29	Derby table - Racetrack shape, 60"D x 84"W x 29"H, (2) 40" TT bases	\$2,543.00
DTT40-GRT6084-29-2C	Derby table - Racetrack shape, 60"D x 84"W x 29"H, (2) 40" TT bases, 2 casters	\$2,578.00
DTT40-GRT6084-29-4C	Derby table - Racetrack shape, 60"D x 84"W x 29"H, (2) 40" TT bases, 4 casters	\$2,611.00
DTT40-GRT6096-29	Derby table - Racetrack shape, 60"D x 96"W x 29"H, (2) 40" TT bases	\$2,556.00
DTT40-GRT6096-29-2C	Derby table - Racetrack shape, 60"D x 96"W x 29"H, (2) 40" TT bases, 2 casters	\$2,590.00
DTT40-GRT6096-29-4C	Derby table - Racetrack shape, 60"D x 96"W x 29"H, (2) 40" TT bases, 4 casters	\$2,624.00
DTT40-J60120-29	Derby table - Rectangle, 60"D x 120"W x 29"H, (3) 40" TT base	\$2,953.00
DTT40-J60144-29	Derby table - Rectangle, 60"D x 144"W x 29"H, (3) 40" TT base	\$3,262.00
DTT40-J6072-29	Derby table - Rectangle, 60"D x 72"W x 29"H, (2) 40" TT base	\$1,880.00
DTT40-J6072-29-2C	Derby table - Rectangle, 60"D x 72"W x 29"H, (2) 40" TT base, 2 casters	\$1,914.00
DTT40-J6072-29-4C	Derby table - Rectangle, 60"D x 72"W x 29"H, (2) 40" TT base, 4 casters	\$1,948.00
DTT40-J6084-29	Derby table - Rectangle, 60"D x 84"W x 29"H, (2) 40" TT base	\$2,181.00
DTT40-J6084-29-2C	Derby table - Rectangle, 60"D x 84"W x 29"H, (2) 40" TT base, 2 casters	\$2,215.00
DTT40-J6084-29-4C	Derby table - Rectangle, 60"D x 84"W x 29"H, (2) 40" TT base, 4 casters	\$2,248.00
DTT40-J6096-29	Derby table - Rectangle, 60"D x 96"W x 29"H, (2) 40" TT base	\$2,190.00
DTT40-J6096-29-2C	Derby table - Rectangle, 60"D x 96"W x 29"H, (2) 40" TT base, 2 casters	\$2,224.00
DTT40-J6096-29-4C	Derby table - Rectangle, 60"D x 96"W x 29"H, (2) 40" TT base, 4 casters	\$2,257.00
DTT40-JBT48/60120-29	Derby table - Boat shape, 60"D x 120"W x 29"H, (3) 40" TT bases	\$3,220.00
DTT40-JBT48/60144-29	Derby table - Boat shape, 60"D x 144"W x 29"H, (3) 40" TT bases	\$3,582.00
DTT40-JBT48/6072-29	Derby table - Boat shape, 60"D x 72"W x 29"H, (2) 40" TT bases	\$2,039.00
DTT40-JBT48/6072-29-2C	Derby table - Boat shape, 60"D x 72"W x 29"H, (2) 40" TT bases, 2 casters	\$2,073.00
DTT40-JBT48/6072-29-4C	Derby table - Boat shape, 60"D x 72"W x 29"H, (2) 40" TT bases, 4 casters	\$2,106.00
DTT40-JBT48/6084-29	Derby table - Boat shape, 60"D x 84"W x 29"H, (2) 40" TT bases	\$2,396.00
DTT40-JBT48/6084-29-2C	Derby table - Boat shape, 60"D x 84"W x 29"H, (2) 40" TT bases, 2 casters	\$2,431.00

Model Number	General Description	Price
DTT40-JBT48/6084-29-4C	Derby table - Boat shape, 60"D x 84"W x 29"H, (2) 40" TT bases, 4 casters	\$2,464.00
DTT40-JBT48/6096-29	Derby table - Boat shape, 60"D x 96"W x 29"H, (2) 40" TT bases	\$2,404.00
DTT40-JBT48/6096-29-2C	Derby table - Boat shape, 60"D x 96"W x 29"H, (2) 40" TT bases, 2 casters	\$2,438.00
DTT40-JBT48/6096-29-4C	Derby table - Boat shape, 60"D x 96"W x 29"H, (2) 40" TT bases, 4 casters	\$2,473.00
DTT40-JRT60120-29	Derby table - Racetrack shape, 60"D x 120"W x 29"H, (3) 40" TT bases	\$3,405.00
DTT40-JRT60144-29	Derby table - Racetrack shape, 60"D x 144"W x 29"H, (3) 40" TT bases	\$3,804.00
DTT40-JRT6072-29	Derby table - Racetrack shape, 60"D x 72"W x 29"H, (2) 40" TT bases	\$2,153.00
DTT40-JRT6072-29-2C	Derby table - Racetrack shape, 60"D x 72"W x 29"H, (2) 40" TT bases, 2 casters	\$2,187.00
DTT40-JRT6072-29-4C	Derby table - Racetrack shape, 60"D x 72"W x 29"H, (2) 40" TT bases, 4 casters	\$2,221.00
DTT40-JRT6084-29	Derby table - Racetrack shape, 60"D x 84"W x 29"H, (2) 40" TT bases	\$2,543.00
DTT40-JRT6084-29-2C	Derby table - Racetrack shape, 60"D x 84"W x 29"H, (2) 40" TT bases, 2 casters	\$2,578.00
DTT40-JRT6084-29-4C	Derby table - Racetrack shape, 60"D x 84"W x 29"H, (2) 40" TT bases, 4 casters	\$2,611.00
DTT40-JRT6096-29	Derby table - Racetrack shape, 60"D x 96"W x 29"H, (2) 40" TT bases	\$2,556.00
DTT40-JRT6096-29-2C	Derby table - Racetrack shape, 60"D x 96"W x 29"H, (2) 40" TT bases, 2 casters	\$2,590.00
DTT40-JRT6096-29-4C	Derby table - Racetrack shape, 60"D x 96"W x 29"H, (2) 40" TT bases, 4 casters	\$2,624.00
DTT40-L60120-29	Derby table - Rectangle, 60"D x 120"W x 29"H, (3) 40" TT base	\$3,197.00
DTT40-L60144-29	Derby table - Rectangle, 60"D x 144"W x 29"H, (3) 40" TT base	\$3,557.00
DTT40-L6072-29	Derby table - Rectangle, 60"D x 72"W x 29"H, (2) 40" TT base	\$2,033.00
DTT40-L6072-29-2C	Derby table - Rectangle, 60"D x 72"W x 29"H, (2) 40" TT base, 2 casters	\$2,068.00
DTT40-L6072-29-4C	Derby table - Rectangle, 60"D x 72"W x 29"H, (2) 40" TT base, 4 casters	\$2,102.00
DTT40-L6084-29	Derby table - Rectangle, 60"D x 84"W x 29"H, (2) 40" TT base	\$2,380.00
DTT40-L6084-29-2C	Derby table - Rectangle, 60"D x 84"W x 29"H, (2) 40" TT base, 2 casters	\$2,415.00
DTT40-L6084-29-4C	Derby table - Rectangle, 60"D x 84"W x 29"H, (2) 40" TT base, 4 casters	\$2,447.00
DTT40-L6096-29	Derby table - Rectangle, 60"D x 96"W x 29"H, (2) 40" TT base	\$2,388.00
DTT40-L6096-29-2C	Derby table - Rectangle, 60"D x 96"W x 29"H, (2) 40" TT base, 2 casters	\$2,422.00
DTT40-L6096-29-4C	Derby table - Rectangle, 60"D x 96"W x 29"H, (2) 40" TT base, 4 casters	\$2,455.00
DTT40-LBT48/60120-29	Derby table - Boat shape, 60"D x 120"W x 29"H, (2) 40" TT bases	\$3,733.00
DTT40-LBT48/60120-29-2C	Derby table - Boat shape, 60"D x 120"W x 29"H, (2) 40" TT bases, 2 casters	\$3,768.00
DTT40-LBT48/60120-29-4C	Derby table - Boat shape, 60"D x 120"W x 29"H, (2) 40" TT bases, 4 casters	\$3,800.00
DTT40-LBT48/60144-29	Derby table - Boat shape, 60"D x 144"W x 29"H, (3) 40" TT bases	\$4,197.00
DTT40-LBT48/6072-29	Derby table - Boat shape, 60"D x 72"W x 29"H, (2) 40" TT bases	\$2,355.00
DTT40-LBT48/6072-29-2C	Derby table - Boat shape, 60"D x 72"W x 29"H, (2) 40" TT bases, 2 casters	\$2,388.00
DTT40-LBT48/6072-29-4C	Derby table - Boat shape, 60"D x 72"W x 29"H, (2) 40" TT bases, 4 casters	\$2,422.00
DTT40-LBT48/6084-29	Derby table - Boat shape, 60"D x 84"W x 29"H, (2) 40" TT bases	\$2,808.00
DTT40-LBT48/6084-29-2C	Derby table - Boat shape, 60"D x 84"W x 29"H, (2) 40" TT bases, 2 casters	\$2,843.00
DTT40-LBT48/6084-29-4C	Derby table - Boat shape, 60"D x 84"W x 29"H, (2) 40" TT bases, 4 casters	\$2,877.00
DTT40-LBT48/6096-29	Derby table - Boat shape, 60"D x 96"W x 29"H, (2) 40" TT bases	\$2,818.00
DTT40-LBT48/6096-29-2C	Derby table - Boat shape, 60"D x 96"W x 29"H, (2) 40" TT bases, 2 casters	\$2,852.00
DTT40-LBT48/6096-29-4C	Derby table - Boat shape, 60"D x 96"W x 29"H, (2) 40" TT bases, 4 casters	\$2,886.00
DTT40-LRT60120-29	Derby table - Racetrack shape, 60"D x 120"W x 29"H, (3) 40" TT bases	\$3,851.00
DTT40-LRT60144-29	Derby table - Racetrack shape, 60"D x 144"W x 29"H, (3) 40" TT bases	\$4,336.00
DTT40-LRT6072-29	Derby table - Racetrack shape, 60"D x 72"W x 29"H, (2) 40" TT bases	\$2,428.00
DTT40-LRT6072-29-2C	Derby table - Racetrack shape, 60"D x 72"W x 29"H, (2) 40" TT bases, 2 casters	\$2,462.00
DTT40-LRT6072-29-4C	Derby table - Racetrack shape, 60"D x 72"W x 29"H, (2) 40" TT bases, 4 casters	\$2,496.00
DTT40-LRT6084-29	Derby table - Racetrack shape, 60"D x 84"W x 29"H, (2) 40" TT bases	\$2,903.00
DTT40-LRT6084-29-2C	Derby table - Racetrack shape, 60"D x 84"W x 29"H, (2) 40" TT bases, 2 casters	\$2,937.00
DTT40-LRT6084-29-4C	Derby table - Racetrack shape, 60"D x 84"W x 29"H, (2) 40" TT bases, 4 casters	\$2,971.00
DTT40-LRT6096-29	Derby table - Racetrack shape, 60"D x 96"W x 29"H, (2) 40" TT bases	\$2,913.00
DTT40-LRT6096-29-2C	Derby table - Racetrack shape, 60"D x 96"W x 29"H, (2) 40" TT bases, 2 casters	\$2,947.00
DTT40-LRT6096-29-4C	Derby table - Racetrack shape, 60"D x 96"W x 29"H, (2) 40" TT bases, 4 casters	\$2,982.00
DTT434-LRT48144-29	Derby table - Racetrack shape, 48"D x 144"W x 29"H, (3) 34" TT bases	\$3,704.00

Model Number	General Description	Price
DUC-2418-USC-18-COM	Duo Connector Stool, 24"D x 18"W x 18"H, Closed, Gr COM	\$1,425.00
DUC-2418-USC-25-COM	Duo Connector Stool, 24"D x 18"W x 25"H, Closed, Gr COM	\$1,518.00
DUC-2418-USCL-18-COM	Duo Connector Stool, 24"D x 18"W x 18"H, Closed, Gr COM	\$1,201.00
DUC-2418-USCL-25-COM	Duo Connector Stool, 24"D x 18"W x 25"H, Closed, Gr COM	\$1,279.00
DUC-2418-USO-18-COM	Duo Connector Stool, 24"D x 18"W x 18"H, Open, Gr COM	\$1,368.00
DUC-2418-USO-25-COM	Duo Connector Stool, 24"D x 18"W x 25"H, Open, Gr COM	\$1,462.00
DUC-2418-USOL-18-COM	Duo Connector Stool, 24"D x 18"W x 18"H, Open, Gr COM	\$1,152.00
DUC-2418-USOL-25-COM	Duo Connector Stool, 24"D x 18"W x 25"H, Open, Gr COM	\$1,230.00
DUC-2420-CR45-21	Duo Connector Table, 24"W x 20"D x 21"H, Curved	\$1,631.00
DUC-2420-FR45-14	Duo Connector Table, 24"W x 20"D x 14"H, Flat	\$1,378.00
DUC-2420-FR45-21	Duo Connector Table, 24"W x 20"D x 21"H, Flat	\$1,433.00
DUC-2420-USCFR45-18-COM	Duo Wedge Connector Stool, 24"D x 20"W x 18"H, 45 Degree, Flat, Closed, Gr COM	\$1,990.00
DUC-2420-USCFR45-25-COM	Duo Wedge Connector Stool, 24"D x 20"W x 25"H, 45 Degree, Flat, Closed, Gr COM	\$2,045.00
DUC-2420-USCFR45L-18-COM	Duo Wedge Connector Stool, 24"D x 20"W x 18"H, 45 Degree, Flat, Closed, Gr COM	\$1,675.00
DUC-2420-USCFR45L-25-COM	Duo Wedge Connector Stool, 24"D x 20"W x 25"H, 45 Degree, Flat, Closed, Gr COM	\$1,724.00
DUC-2420-USCR45-18-COM	Duo Wedge Connector Stool, 24"D x 20"W x 18"H, 45 Degree, Curved, Closed, Gr COM	\$1,990.00
DUC-2420-USCR45-25-COM	Duo Wedge Connector Stool, 24"D x 20"W x 25"H, 45 Degree, Curved, Closed, Gr COM	\$2,045.00
DUC-2420-USCR45L-18-COM	Duo Wedge Connector Stool, 24"D x 20"W x 18"H, 45 Degree, Curved, Closed, Gr COM	\$1,675.00
DUC-2420-USCR45L-25-COM	Duo Wedge Connector Stool, 24"D x 20"W x 25"H, 45 Degree, Curved, Closed, Gr COM	\$1,724.00
DUC-2424-C-14	Duo Connector Table, 24" x 24" x 14"H, Closed	\$1,189.00
DUC-2424-C-21	Duo Connector Table, 24" x 24" x 21"H, Closed	\$1,287.00
DUC-2424-CR90-14	Duo Connector Table, 24"W x 24"D x 14"H, Curved	\$1,287.00
DUC-2424-CR90-21	Duo Connector Table, 24"W x 24"D x 21"H, Curved	\$1,358.00
DUC-2424-CR90L-14	Duo Connector Table, 24"W x 24"D x 14"H, Curved	\$1,431.00
DUC-2424-CR90M-14	Duo Connector Table, 24"W x 24"D x 14"H, Curved	\$1,358.00
DUC-2424-O-14	Duo Connector Table, 24" x 24" x 14"H, Open	\$1,189.00
DUC-2424-O-21	Duo Connector Table, 24" x 24" x 21"H, Open	\$1,287.00
DUC-2424-OR90-14	Duo Connector Table, 24"W x 24"D x 14"H, Open	\$1,041.00
DUC-2424-OR90-21	Duo Connector Table, 24"W x 24"D x 21"H, Open	\$1,120.00
DUC-2424-USC-18-COM	Duo Connector Stool, 24"D x 24"W x 18"H, Closed, Gr COM	\$1,567.00
DUC-2424-USC-25-COM	Duo Connector Stool, 24"D x 24"W x 25"H, Closed, Gr COM	\$1,660.00
DUC-2424-USCL-18-COM	Duo Connector Stool, 24"D x 24"W x 18"H, Closed, Gr COM	\$1,319.00
DUC-2424-USCL-25-COM	Duo Connector Stool, 24"D x 24"W x 25"H, Closed, Gr COM	\$1,399.00
DUC-2424-USO-18-COM	Duo Connector Stool, 24"D x 24"W x 18"H, Open, Gr COM	\$1,510.00
DUC-2424-USO-25-COM	Duo Connector Stool, 24"D x 24"W x 25"H, Open, Gr COM	\$1,608.00
DUC-2424-USOL-18-COM	Duo Connector Stool, 24"D x 24"W x 18"H, Open, Gr COM	\$1,271.00
DUC-2424-USOL-25-COM	Duo Connector Stool, 24"D x 24"W x 25"H, Open, Gr COM	\$1,353.00
DUC-2435-CR90-14	Duo Connector Table, 24"W x 35"D x 14"H, Curved	\$1,658.00
DUC-2435-OR90-14	Duo Connector Table, 24"W x 35"D x 14"H, Open	\$1,571.00
DUC-2435-USCR90-18-COM	Duo Wedge Connector Stool, 24"D x 35"W x 18"H, 90 Degree, Curved, Closed, Gr COM	\$2,002.00
DUC-2435-USCR90-25-COM	Duo Wedge Connector Stool, 24"D x 35"W x 25"H, 90 Degree, Curved, Closed, Gr COM	\$2,086.00
DUC-2435-USCR90L-18-COM	Duo Wedge Connector Stool, 24"D x 35"W x 18"H, 90 Degree, Curved, Closed, Gr COM	\$1,688.00
DUC-2435-USCR90L-25-COM	Duo Wedge Connector Stool, 24"D x 35"W x 25"H, 90 Degree, Curved, Closed, Gr COM	\$1,756.00
DUC-2436-C-14	Duo Connector Table, 24"W x 36"D x 14"H, Closed	\$1,351.00
DUC-2436-C-21	Duo Connector Table, 24"W x 36"D x 21"H, Closed	\$1,443.00
DUC-2436-O-14	Duo Connector Table, 24"W x 36"D x 14"H, Open	\$1,351.00
DUC-2436-O-21	Duo Connector Table, 24"W x 36"D x 21"H, Open	\$1,443.00
DUC-2436-USOR45-18-COM	Duo Wedge Connector Stool, 24"D x 36"W x 18"H, 45 Degree, Curved, Open, Gr COM	\$1,841.00
DUC-2436-USOR45-25-COM	Duo Wedge Connector Stool, 24"D x 36"W x 25"H, 45 Degree, Curved, Open, Gr COM	\$1,894.00
DUC-2436-USOR45L-18-COM	Duo Wedge Connector Stool, 24"D x 36"W x 18"H, 45 Degree, Curved, Open, Gr COM	\$1,550.00
DUC-2436-USOR45L-25-COM	Duo Wedge Connector Stool, 24"D x 36"W x 25"H, 45 Degree, Curved, Open, Gr COM	\$1,595.00

TOTAL•LIBRARY

I N T E R I O R S

Model Number	General Description	Price
DUC-2452-C-14	Duo Connector Table, 24"W x 52"D x 14"H, Closed	\$1,380.00
DUC-2452-C-21	Duo Connector Table, 24"W x 52"D x 21"H, Closed	\$1,494.00
DUC-2452-O-14	Duo Connector Table, 24"W x 52"D x 14"H, Open	\$1,380.00
DUC-2452-O-21	Duo Connector Table, 24"W x 52"D x 21"H, Open	\$1,494.00
DUC-2452-OR90-14	Duo Connector Table, 24"W x 52"D x 14"H, Open	\$1,704.00
DUC-2452-OR90-21	Duo Connector Table, 24"W x 52"D x 21"H, Open	\$1,841.00
DUC-2452-USOR90-18-COM	Duo Wedge Connector Stool, 24"D x 52"W x 18"H, 90 Degree, Curved, Open, Gr COM	\$2,671.00
DUC-2452-USOR90-25-COM	Duo Wedge Connector Stool, 24"D x 52"W x 25"H, 90 Degree, Curved, Open, Gr COM	\$2,808.00
DUC-2452-USOR90L-18-COM	Duo Wedge Connector Stool, 24"D x 52"W x 18"H, 90 Degree, Curved, Open, Gr COM	\$2,250.00
DUC-2452-USOR90L-25-COM	Duo Wedge Connector Stool, 24"D x 52"W x 25"H, 90 Degree, Curved, Open, Gr COM	\$2,364.00
Duo Tone Upcharge	Upcharge for 2 tone HPL (Bella & Romak) per chair	\$25.00
DUO-0030OT-14	Duo Coffee Table, 30"Dia x 14"H	\$1,212.00
DUO-0030OT-21	Duo Coffee Table, 30"Dia x 21"H	\$1,283.00
DUO-0030OTUS-18-COM	Duo Ottoman, 30"Dia x 18"H, Gr COM	\$1,506.00
DUO-0030OTUS-25-COM	Duo Ottoman, 30"Dia x 25"H, Gr COM	\$1,506.00
DUO-0030OTUSL-18-COM	Duo Ottoman, 30"Dia x 18"H, Gr COM	\$1,506.00
DUO-0030OTUSL-25-COM	Duo Ottoman, 30"Dia x 25"H, Gr COM	\$1,506.00
DUO-0036OT-14	Duo Coffee Table, 36"Dia x 14"H	\$1,329.00
DUO-0036OT-21	Duo Coffee Table, 36"Dia x 21"H	\$1,406.00
DUO-0036OTUS-18-COM	Duo Ottoman, 36"Dia x 18"H, Gr COM	\$1,706.00
DUO-0036OTUS-25-COM	Duo Ottoman, 36"Dia x 25"H, Gr COM	\$1,706.00
DUO-0036OTUSL-18-COM	Duo Ottoman, 36"Dia x 18"H, Gr COM	\$1,706.00
DUO-0036OTUSL-25-COM	Duo Ottoman, 36"Dia x 25"H, Gr COM	\$1,706.00
DUO-2442OT-14	Duo Coffee Table, 24" x 42" x 14"H	\$1,230.00
DUO-2442OT-21	Duo Coffee Table, 24" x 42" x 21"H	\$1,303.00
DUO-2442OTL-21	Duo Coffee Table, 24" x 42" x 21"H	\$1,303.00
DUO-2442OTM-21	Duo Coffee Table, 24" x 42" x 21"H	\$1,303.00
DUO-2442OTUS-18-COM	Duo Ottoman, 24" x 42" x 18", Gr COM	\$1,596.00
DUO-2442OTUS-25-COM	Duo Ottoman, 24" x 42" x 25", Gr COM	\$1,596.00
DUO-2442OTUSL-18-COM	Duo Ottoman, 24" x 42" x 18", Gr COM	\$1,596.00
DUO-2442OTUSL-25-COM	Duo Ottoman, 24" x 42" x 25", Gr COM	\$1,596.00
DUO-25-CC-COM	Duo Café Counter, 25" x 40.5" x 46", Gr COM	\$3,269.00
DUO-25-COM	Duo Lounge, 25" x 28.5" x 33.5", Gr COM	\$2,543.00
DUO-25L-CC-COM	Duo Café Counter, 25" x 40.5" x 46", Gr COM	\$3,269.00
DUO-25L-COM	Duo Lounge, 25" x 28.5" x 35.5", Gr COM	\$2,543.00
DUO-3030OT-14	Duo Coffee Table, 30" x 30" x 14"H	\$1,154.00
DUO-3030OT-21	Duo Coffee Table, 30" x 30" x 21"H	\$1,224.00
DUO-3030OTUS-18-COM	Duo Ottoman, 30" x 30" x 18", Gr COM	\$1,444.00
DUO-3030OTUS-25-COM	Duo Ottoman, 30" x 30" x 25", Gr COM	\$1,444.00
DUO-3030OTUSL-18-COM	Duo Ottoman, 30" x 30" x 18", Gr COM	\$1,444.00
DUO-3030OTUSL-25-COM	Duo Ottoman, 30" x 30" x 25", Gr COM	\$1,444.00
DUO-36-CC-COM	Duo Café Counter, 36" x 40.5" x 46", Gr COM	\$3,669.00
DUO-36-COM	Duo Lounge, 36" x 28.5" x 33.5", Gr COM	\$2,691.00
DUO-3636OT-14	Duo Coffee Table, 36" x 36" x 14"H	\$1,271.00
DUO-3636OTUS-18-COM	Duo Ottoman, 36" x 36" x 18", Gr COM	\$1,646.00
DUO-3636OTUS-25-COM	Duo Ottoman, 36" x 36" x 25", Gr COM	\$1,646.00
DUO-3636OTUSL-18-COM	Duo Ottoman, 36" x 36" x 18", Gr COM	\$1,646.00
DUO-3636OTUSL-25-COM	Duo Ottoman, 36" x 36" x 25", Gr COM	\$1,646.00
DUO-36L-CC-COM	Duo Café Counter, 36" x 40.5" x 46", Gr COM	\$3,669.00
DUO-36L-COM	Duo Lounge, 36" x 28.5" x 35.5", Gr COM	\$2,691.00
DUO-48-CC-COM	Duo Café Counter, 48" x 40.5" x 46", Gr COM	\$4,118.00

Model Number	General Description	Price
DUO-48-COM	Duo Lounge, 48" x 28.5" x 33.5", Gr COM	\$3,058.00
DUO-48L-CC-COM	Duo Café Counter, 48" x 40.5" x 46", Gr COM	\$4,118.00
DUO-48L-COM	Duo Lounge, 48" x 28.5" x 35.5", Gr COM	\$3,058.00
DUO-60-CC-COM	Duo Café Counter, 60" x 40.5" x 46", Gr COM	\$4,457.00
DUO-60-COM	Duo Lounge, 60" x 28.5" x 33.5", Gr COM	\$3,568.00
DUO-60L-CC-COM	Duo Café Counter, 60" x 40.5" x 46", Gr COM	\$4,457.00
DUO-60L-COM	Duo Lounge, 60" x 28.5" x 35.5", Gr COM	\$3,568.00
DUO-L35-CC-COM	Duo Café Counter, L Miter, 35" x 40.5" x 46", Gr COM	\$3,780.00
DUO-L35-COM	Duo Lounge, L Miter, 35" x 28.5" x 35.5", Gr COM	\$3,000.00
DUO-L35L-CC-COM	Duo Café Counter, L Miter, 35" x 40.5" x 46", Gr COM	\$3,780.00
DUO-L35L-COM	Duo Lounge, L Miter, 35" x 28.5" x 35.5", Gr COM	\$3,000.00
DUO-R35-CC-COM	Duo Café Counter, R Miter, 35" x 40.5" x 46", Gr COM	\$3,780.00
DUO-R35-COM	Duo Lounge, R Miter, 35" x 28.5" x 35.5", Gr COM	\$3,000.00
DUO-R35L-CC-COM	Duo Café Counter, R Miter, 35" x 40.5" x 46", Gr COM	\$3,780.00
DUO-R35L-COM	Duo Lounge, R Miter, 35" x 28.5" x 35.5", Gr COM	\$3,000.00
DUO-RL45-CC-COM	Duo Café Counter, Center Miter, 35" x 40.5" x 46", Gr COM	\$4,252.00
DUO-RL45-COM	Duo Lounge, Center Miter, 45" x 28.5" x 35.5", Gr COM	\$3,416.00
DUO-RL45L-CC-COM	Duo Café Counter, Center Miter, 35" x 40.5" x 46", Gr COM	\$4,252.00
DUO-RL45L-COM	Duo Lounge, Center Miter, 45" x 28.5" x 35.5", Gr COM	\$3,416.00
DX20-C0030-18	Derby Occasional table, 30" dia x 18"H	\$767.00
DX20-C2424-18	Derby Occasional table, 24" x 24" x 18"H	\$795.00
DX20-C2424-22	Derby Occasional table, 24" x 24" x 22"H	\$795.00
DX20-C2424R-18	Derby Occasional table, 24" x 24" x 18"H	\$847.00
DX20-C2424R-22	Derby Occasional table, 24" x 24" x 22"H	\$847.00
DX26-C0030-22	Derby Occasional table, 30" dia x 22"H	\$767.00
DX26-C0036-29	Derby - Round 36" Dia Table x 29"H, 26" X base	\$764.00
DX26-C0036-29-4C	Derby - Round 36" Dia Table x 29"H, 26" X base, 4 casters	\$829.00
DX26-C0036-36	Derby - Round 36" Dia Table x 36"H, 26" X base	\$900.00
DX26-C0036-36-4C	Derby - Round 36" Dia Table x 36"H, 26" X base, 4 casters	\$964.00
DX26-C0036-42	Derby - Round 36" Dia Table x 42"H, 26" X base	\$900.00
DX26-C0036-42-4C	Derby - Round 36" Dia Table x 42"H, 26" X base, 4 casters	\$964.00
DX26-C0036-FT-29-4C	Derby - Round 36" Dia Table x 29"H, 26" X base, Flip-top, 4 casters,	\$1,269.00
DX26-C0036-FT-36-4C	Derby - Round 36" Dia Table x 36"H, 26" X base, Flip-top, 4 casters	\$1,404.00
DX26-C0036-FT-42-4C	Derby - Round 36" Dia Table x 42"H, 26" X base, Flip-top, 4 casters	\$1,404.00
DX26-C3030-18	Derby Occasional table, 30" x 30" x 18"H	\$795.00
DX26-C3030-22	Derby Occasional table, 30" x 30" x 22"H	\$795.00
DX26-C3030R-18	Derby Occasional table, 30" x 30" x 18"H	\$847.00
DX26-C3030R-22	Derby Occasional table, 30" x 30" x 22"H	\$847.00
DX26-F0036-29	Derby - Round 36" Dia Table x 29"H, 26" X base	\$887.00
DX26-F0036-29-4C	Derby - Round 36" Dia Table x 29"H, 26" X base, 4 casters	\$951.00
DX26-F0036-36	Derby - Round 36" Dia Table x 36"H, 26" X base	\$1,022.00
DX26-F0036-36-4C	Derby - Round 36" Dia Table x 36"H, 26" X base, 4 casters	\$1,086.00
DX26-F0036-42	Derby - Round 36" Dia Table x 42"H, 26" X base	\$1,022.00
DX26-F0036-42-4C	Derby - Round 36" Dia Table x 42"H, 26" X base, 4 casters	\$1,086.00
DX26-F0036-FT-29-4C	Derby - Round 36" Dia Table x 29"H, 26" X base, Flip-top, 4 casters	\$1,391.00
DX26-F0036-FT-36-4C	Derby - Round 36" Dia Table x 36"H, 26" X base, Flip-top, 4 casters	\$1,526.00
DX26-F0036-FT-42-4C	Derby - Round 36" Dia Table x 42"H, 26" X base, Flip-top, 4 casters	\$1,526.00
DX26-G0036-29	Derby - Round 36" Dia Table x 29"H, 26" X base	\$938.00
DX26-G0036-29-4C	Derby - Round 36" Dia Table x 29"H, 26" X base, 4 casters	\$1,003.00
DX26-G0036-36	Derby - Round 36" Dia Table x 36"H, 26" X base	\$1,073.00
DX26-G0036-36-4C	Derby - Round 36" Dia Table x 36"H, 26" X base, 4 casters	\$1,138.00

Model Number	General Description	Price
DX26-G0036-42	Derby - Round 36" Dia Table x 42"H, 26" X base	\$1,073.00
DX26-G0036-42-4C	Derby - Round 36" Dia Table x 42"H, 26" X base, 4 casters	\$1,138.00
DX26-G0036-FT-29-4C	Derby - Round 36" Dia Table x 29"H, 26" X base, Flip-top, 4 casters	\$1,442.00
DX26-G0036-FT-36-4C	Derby - Round 36" Dia Table x 36"H, 26" X base, Flip-top, 4 casters	\$1,577.00
DX26-G0036-FT-42-4C	Derby - Round 36" Dia Table x 42"H, 26" X base, Flip-top, 4 casters	\$1,577.00
DX26-J0036-29	Derby - Round 36" Dia Table x 29"H, 26" X base	\$938.00
DX26-J0036-29-4C	Derby - Round 36" Dia Table x 29"H, 26" X base, 4 casters	\$1,003.00
DX26-J0036-36	Derby - Round 36" Dia Table x 36"H, 26" X base	\$1,073.00
DX26-J0036-36-4C	Derby - Round 36" Dia Table x 36"H, 26" X base, 4 casters	\$1,138.00
DX26-J0036-42	Derby - Round 36" Dia Table x 42"H, 26" X base	\$1,073.00
DX26-J0036-42-4C	Derby - Round 36" Dia Table x 42"H, 26" X base, 4 casters	\$1,138.00
DX26-J0036-FT-29-4C	Derby - Round 36" Dia Table x 29"H, 26" X base, Flip-top, 4 casters	\$1,442.00
DX26-J0036-FT-36-4C	Derby - Round 36" Dia Table x 36"H, 26" X base, Flip-top, 4 casters	\$1,577.00
DX26-J0036-FT-42-4C	Derby - Round 36" Dia Table x 42"H, 26" X base, Flip-top, 4 casters	\$1,577.00
DX26-L0036-29	Derby - Round 36" Dia Table x 29"H, 26" X base	\$1,014.00
DX26-L0036-29-4C	Derby - Round 36" Dia Table x 29"H, 26" X base, 4 casters	\$1,078.00
DX26-L0036-36	Derby - Round 36" Dia Table x 36"H, 26" X base	\$1,149.00
DX26-L0036-36-4C	Derby - Round 36" Dia Table x 36"H, 26" X base, 4 casters	\$1,213.00
DX26-L0036-42	Derby - Round 36" Dia Table x 42"H, 26" X base	\$1,149.00
DX26-L0036-42-4C	Derby - Round 36" Dia Table x 42"H, 26" X base, 4 casters	\$1,213.00
DX26-L0036-FT-29-4C	Derby - Round 36" Dia Table x 29"H, 26" X base, Flip-top, 4 casters	\$1,457.00
DX26-L0036-FT-36-4C	Derby - Round 36" Dia Table x 36"H, 26" X base, Flip-top, 4 casters	\$1,587.00
DX26-L0036-FT-42-4C	Derby - Round 36" Dia Table x 42"H, 26" X base, Flip-top, 4 casters	\$1,587.00
DX33-C0042-29	Derby - Round 42" Dia Table x 29"H, 33" X base	\$821.00
DX33-C0042-29-4C	Derby - Round 42" Dia Table x 29"H, 33" X base, 4 casters	\$886.00
DX33-C0042-36	Derby - Round 42" Dia Table x 36"H, 33" X base	\$956.00
DX33-C0042-36-4C	Derby - Round 42" Dia Table x 36"H, 33" X base, 4 casters	\$1,020.00
DX33-C0042-42	Derby - Round 42" Dia Table x 42"H, 33" X base	\$956.00
DX33-C0042-42-4C	Derby - Round 42" Dia Table x 42"H, 33" X base, 4 casters	\$1,020.00
DX33-C0042-FT-29-4C	Derby - Round 42" Dia Table x 29"H, 33" X base, Flip-top, 4 casters	\$1,325.00
DX33-C0042-FT-36-4C	Derby - Round 42" Dia Table x 36"H, 33" X base, Flip-top, 4 casters	\$1,460.00
DX33-C0042-FT-42-4C	Derby - Round 42" Dia Table x 42"H, 33" X base, Flip-top, 4 casters	\$1,460.00
DX33-C3636-29	Derby table - Sq, 36"D x 36"W x 29"H, 33" X base	\$795.00
DX33-C3636-29-4C	Derby table - Sq, 36"D x 36"W x 29"H, 33" X base, 4 casters	\$859.00
DX33-C3636-36	Derby table - Sq, 36"D x 36"W x 36"H, 33" X base	\$930.00
DX33-C3636-36-4C	Derby table - Sq, 36"D x 36"W x 36"H, 33" X base, 4 casters	\$994.00
DX33-C3636-42	Derby table - Sq, 36"D x 36"W x 42"H, 33" X base	\$930.00
DX33-C3636-42-4C	Derby table - Sq, 36"D x 36"W x 42"H, 33" X base, 4 casters	\$994.00
DX33-C3636-FT-29-4C	Derby table - Sq, 36"D x 36"W x 29"H, 33" X base, Flip-top, 4 casters	\$1,300.00
DX33-C3636-FT-36-4C	Derby table - Sq, 36"D x 36"W x 36"H, 33" X base, Flip-top, 4 casters	\$1,434.00
DX33-C3636-FT-42-4C	Derby table - Sq, 36"D x 36"W x 42"H, 33" X base, Flip-top, 4 casters	\$1,434.00
DX33-C3636R-29	Derby table - Sq, 36"D x 36"W x 29"H, 33" X base	\$847.00
DX33-C3636R-29-4C	Derby table - Sq, 36"D x 36"W x 29"H, 33" X base, 4 casters	\$912.00
DX33-C3636R-36	Derby table - Sq, 36"D x 36"W x 36"H, 33" X base	\$982.00
DX33-C3636R-36-4C	Derby table - Sq, 36"D x 36"W x 36"H, 33" X base, 4 casters	\$1,047.00
DX33-C3636R-42	Derby table - Sq, 36"D x 36"W x 42"H, 33" X base	\$982.00
DX33-C3636R-42-4C	Derby table - Sq, 36"D x 36"W x 42"H, 33" X base, 4 casters	\$1,047.00
DX33-C3636R-FT-29-4C	Derby table - Sq, 36"D x 36"W x 29"H, 33" X base, Flip-top, 4 casters	\$1,351.00
DX33-C3636R-FT-36-4C	Derby table - Sq, 36"D x 36"W x 36"H, 33" X base, Flip-top, 4 casters	\$1,486.00
DX33-C3636R-FT-42-4C	Derby table - Sq, 36"D x 36"W x 42"H, 33" X base, Flip-top, 4 casters	\$1,486.00
DX33-E3636-29	Derby table - Sq, 36"D x 36"W x 29"H, 33" X base	\$901.00

Model Number	General Description	Price
DX33-E3636-29-4C	Derby table - Sq, 36"D x 36"W x 29"H, 33" X base, 4 casters	\$966.00
DX33-E3636-36	Derby table - Sq, 36"D x 36"W x 36"H, 33" X base	\$1,036.00
DX33-E3636-36-4C	Derby table - Sq, 36"D x 36"W x 36"H, 33" X base, 4 casters	\$1,101.00
DX33-E3636-42	Derby table - Sq, 36"D x 36"W x 42"H, 33" X base	\$1,036.00
DX33-E3636-42-4C	Derby table - Sq, 36"D x 36"W x 42"H, 33" X base, 4 casters	\$1,101.00
DX33-E3636-FT-29-4C	Derby table - Sq, 36"D x 36"W x 29"H, 33" X base, Flip-top, 4 casters	\$1,406.00
DX33-E3636-FT-36-4C	Derby table - Sq, 36"D x 36"W x 36"H, 33" X base, Flip-top, 4 casters	\$1,541.00
DX33-E3636-FT-42-4C	Derby table - Sq, 36"D x 36"W x 42"H, 33" X base, Flip-top, 4 casters	\$1,541.00
DX33-F0042-29	Derby - Round 42" Dia Table x 29"H, 33" X base	\$1,044.00
DX33-F0042-29-4C	Derby - Round 42" Dia Table x 29"H, 33" X base, 4 casters	\$1,108.00
DX33-F0042-36	Derby - Round 42" Dia Table x 36"H, 33" X base	\$1,180.00
DX33-F0042-36-4C	Derby - Round 42" Dia Table x 36"H, 33" X base, 4 casters	\$1,244.00
DX33-F0042-42	Derby - Round 42" Dia Table x 42"H, 33" X base	\$1,180.00
DX33-F0042-42-4C	Derby - Round 42" Dia Table x 42"H, 33" X base, 4 casters	\$1,244.00
DX33-F0042-FT-29-4C	Derby - Round 42" Dia Table x 29"H, 33" X base, Flip-top, 4 casters	\$1,547.00
DX33-F0042-FT-36-4C	Derby - Round 42" Dia Table x 36"H, 33" X base, Flip-top, 4 casters	\$1,684.00
DX33-F0042-FT-42-4C	Derby - Round 42" Dia Table x 42"H, 33" X base, Flip-top, 4 casters	\$1,684.00
DX33-F3636-29	Derby table - Sq, 36"D x 36"W x 29"H, 33" X base	\$901.00
DX33-F3636-29-4C	Derby table - Sq, 36"D x 36"W x 29"H, 33" X base, 4 casters	\$966.00
DX33-F3636-36	Derby table - Sq, 36"D x 36"W x 36"H, 33" X base	\$1,036.00
DX33-F3636-36-4C	Derby table - Sq, 36"D x 36"W x 36"H, 33" X base, 4 casters	\$1,101.00
DX33-F3636-42	Derby table - Sq, 36"D x 36"W x 42"H, 33" X base	\$1,036.00
DX33-F3636-42-4C	Derby table - Sq, 36"D x 36"W x 42"H, 33" X base, 4 casters	\$1,101.00
DX33-F3636-FT-29-4C	Derby table - Sq, 36"D x 36"W x 29"H, 33" X base, Flip-top, 4 casters	\$1,406.00
DX33-F3636-FT-36-4C	Derby table - Sq, 36"D x 36"W x 36"H, 33" X base, Flip-top, 4 casters	\$1,541.00
DX33-F3636-FT-42-4C	Derby table - Sq, 36"D x 36"W x 42"H, 33" X base, Flip-top, 4 casters	\$1,541.00
DX33-G0042-29	Derby - Round 42" Dia Table x 29"H, 33" X base	\$1,105.00
DX33-G0042-29-4C	Derby - Round 42" Dia Table x 29"H, 33" X base, 4 casters	\$1,169.00
DX33-G0042-36	Derby - Round 42" Dia Table x 36"H, 33" X base	\$1,239.00
DX33-G0042-36-4C	Derby - Round 42" Dia Table x 36"H, 33" X base, 4 casters	\$1,303.00
DX33-G0042-42	Derby - Round 42" Dia Table x 42"H, 33" X base	\$1,239.00
DX33-G0042-42-4C	Derby - Round 42" Dia Table x 42"H, 33" X base, 4 casters	\$1,303.00
DX33-G0042-FT-29-4C	Derby - Round 42" Dia Table x 29"H, 33" X base, Flip-top, 4 casters	\$1,609.00
DX33-G0042-FT-36-4C	Derby - Round 42" Dia Table x 36"H, 33" X base, Flip-top, 4 casters	\$1,743.00
DX33-G0042-FT-42-4C	Derby - Round 42" Dia Table x 42"H, 33" X base, Flip-top, 4 casters	\$1,743.00
DX33-G3636-29	Derby table - Sq, 36"D x 36"W x 29"H, 33" X base	\$862.00
DX33-G3636-29-4C	Derby table - Sq, 36"D x 36"W x 29"H, 33" X base, 4 casters	\$927.00
DX33-G3636-36	Derby table - Sq, 36"D x 36"W x 36"H, 33" X base	\$997.00
DX33-G3636-36-4C	Derby table - Sq, 36"D x 36"W x 36"H, 33" X base, 4 casters	\$1,062.00
DX33-G3636-42	Derby table - Sq, 36"D x 36"W x 42"H, 33" X base	\$997.00
DX33-G3636-42-4C	Derby table - Sq, 36"D x 36"W x 42"H, 33" X base, 4 casters	\$1,062.00
DX33-G3636-FT-29-4C	Derby table - Sq, 36"D x 36"W x 29"H, 33" X base, Flip-top, 4 casters	\$1,367.00
DX33-G3636-FT-36-4C	Derby table - Sq, 36"D x 36"W x 36"H, 33" X base, Flip-top, 4 casters	\$1,501.00
DX33-G3636-FT-42-4C	Derby table - Sq, 36"D x 36"W x 42"H, 33" X base, Flip-top, 4 casters	\$1,501.00
DX33-J0042-29	Derby - Round 42" Dia Table x 29"H, 33" X base	\$1,105.00
DX33-J0042-29-4C	Derby - Round 42" Dia Table x 29"H, 33" X base, 4 casters	\$1,169.00
DX33-J0042-36	Derby - Round 42" Dia Table x 36"H, 33" X base	\$1,239.00
DX33-J0042-36-4C	Derby - Round 42" Dia Table x 36"H, 33" X base, 4 casters	\$1,303.00
DX33-J0042-42	Derby - Round 42" Dia Table x 42"H, 33" X base	\$1,239.00
DX33-J0042-42-4C	Derby - Round 42" Dia Table x 42"H, 33" X base, 4 casters	\$1,303.00
DX33-J0042-FT-29-4C	Derby - Round 42" Dia Table x 29"H, 33" X base, Flip-top, 4 casters	\$1,609.00

Model Number	General Description	Price
DX33-J0042-FT-36-4C	Derby - Round 42" Dia Table x 36"H, 33" X base, Flip-top, 4 casters	\$1,743.00
DX33-J0042-FT-42-4C	Derby - Round 42" Dia Table x 42"H, 33" X base, Flip-top, 4 casters	\$1,743.00
DX33-J3636-29	Derby table - Sq, 36"D x 36"W x 29"H, 33" X base	\$918.00
DX33-J3636-29-4C	Derby table - Sq, 36"D x 36"W x 29"H, 33" X base, 4 casters	\$984.00
DX33-J3636-36	Derby table - Sq, 36"D x 36"W x 36"H, 33" X base	\$1,053.00
DX33-J3636-36-4C	Derby table - Sq, 36"D x 36"W x 36"H, 33" X base, 4 casters	\$1,119.00
DX33-J3636-42	Derby table - Sq, 36"D x 36"W x 42"H, 33" X base	\$1,053.00
DX33-J3636-42-4C	Derby table - Sq, 36"D x 36"W x 42"H, 33" X base, 4 casters	\$1,119.00
DX33-J3636-FT-29-4C	Derby table - Sq, 36"D x 36"W x 29"H, 33" X base, Flip-top, 4 casters	\$1,423.00
DX33-J3636-FT-36-4C	Derby table - Sq, 36"D x 36"W x 36"H, 33" X base, Flip-top, 4 casters	\$1,558.00
DX33-J3636-FT-42-4C	Derby table - Sq, 36"D x 36"W x 42"H, 33" X base, Flip-top, 4 casters	\$1,558.00
DX33-L0042-29	Derby - Round 42" Dia Table x 29"H, 33" X base	\$1,189.00
DX33-L0042-29-4C	Derby - Round 42" Dia Table x 29"H, 33" X base, 4 casters	\$1,254.00
DX33-L0042-36	Derby - Round 42" Dia Table x 36"H, 33" X base	\$1,325.00
DX33-L0042-36-4C	Derby - Round 42" Dia Table x 36"H, 33" X base, 4 casters	\$1,390.00
DX33-L0042-42	Derby - Round 42" Dia Table x 42"H, 33" X base	\$1,325.00
DX33-L0042-42-4C	Derby - Round 42" Dia Table x 42"H, 33" X base, 4 casters	\$1,390.00
DX33-L0042-FT-29-4C	Derby - Round 42" Dia Table x 29"H, 33" X base, Flip-top, 4 casters	\$1,626.00
DX33-L0042-FT-36-4C	Derby - Round 42" Dia Table x 36"H, 33" X base, Flip-top, 4 casters	\$1,755.00
DX33-L0042-FT-42-4C	Derby - Round 42" Dia Table x 42"H, 33" X base, Flip-top, 4 casters	\$1,755.00
DX33-L3636-29	Derby table - Sq, 36"D x 36"W x 29"H, 33" X base	\$918.00
DX33-L3636-29-4C	Derby table - Sq, 36"D x 36"W x 29"H, 33" X base, 4 casters	\$984.00
DX33-L3636-36	Derby table - Sq, 36"D x 36"W x 36"H, 33" X base	\$1,053.00
DX33-L3636-36-4C	Derby table - Sq, 36"D x 36"W x 36"H, 33" X base, 4 casters	\$1,119.00
DX33-L3636-42	Derby table - Sq, 36"D x 36"W x 42"H, 33" X base	\$1,053.00
DX33-L3636-42-4C	Derby table - Sq, 36"D x 36"W x 42"H, 33" X base, 4 casters	\$1,119.00
DX33-L3636-FT-29-4C	Derby table - Sq, 36"D x 36"W x 29"H, 33" X base, Flip-top, 4 casters	\$1,423.00
DX33-L3636-FT-36-4C	Derby table - Sq, 36"D x 36"W x 36"H, 33" X base, Flip-top, 4 casters	\$1,558.00
DX33-L3636-FT-42-4C	Derby table - Sq, 36"D x 36"W x 42"H, 33" X base, Flip-top, 4 casters	\$1,558.00
DX38-C4242-29	Derby table - Sq, 42"D x 42"W x 29"H, 38" X base	\$833.00
DX38-C4242-29-4C	Derby table - Sq, 42"D x 42"W x 29"H, 38" X base, 4 casters	\$898.00
DX38-C4242-36	Derby table - Sq, 42"D x 42"W x 36"H, 38" X base	\$969.00
DX38-C4242-36-4C	Derby table - Sq, 42"D x 42"W x 36"H, 38" X base, 4 casters	\$1,033.00
DX38-C4242-42	Derby table - Sq, 42"D x 42"W x 42"H, 38" X base	\$969.00
DX38-C4242-42-4C	Derby table - Sq, 42"D x 42"W x 42"H, 38" X base, 4 casters	\$1,033.00
DX38-C4242-FT-29-4C	Derby table - Sq, 42"D x 42"W x 29"H, 38" X base, Flip-top, 4 casters	\$1,338.00
DX38-C4242-FT-36-4C	Derby table - Sq, 42"D x 42"W x 36"H, 38" X base, Flip-top, 4 casters	\$1,473.00
DX38-C4242-FT-42-4C	Derby table - Sq, 42"D x 42"W x 42"H, 38" X base, Flip-top, 4 casters	\$1,473.00
DX38-C4242R-29	Derby table - Sq, 42"D x 42"W x 29"H, 38" X base	\$886.00
DX38-C4242R-29-4C	Derby table - Sq, 42"D x 42"W x 29"H, 38" X base, 4 casters	\$950.00
DX38-C4242R-36	Derby table - Sq, 42"D x 42"W x 36"H, 38" X base	\$1,021.00
DX38-C4242R-36-4C	Derby table - Sq, 42"D x 42"W x 36"H, 38" X base, 4 casters	\$1,085.00
DX38-C4242R-42	Derby table - Sq, 42"D x 42"W x 42"H, 38" X base	\$1,021.00
DX38-C4242R-42-4C	Derby table - Sq, 42"D x 42"W x 42"H, 38" X base, 4 casters	\$1,085.00
DX38-C4242R-FT-29-4C	Derby table - Sq, 42"D x 42"W x 29"H, 38" X base, Flip-top, 4 casters	\$1,390.00
DX38-C4242R-FT-36-4C	Derby table - Sq, 42"D x 42"W x 36"H, 38" X base, Flip-top, 4 casters	\$1,525.00
DX38-C4242R-FT-42-4C	Derby table - Sq, 42"D x 42"W x 42"H, 38" X base, Flip-top, 4 casters	\$1,525.00
DX38-E4242-29	Derby table - Sq, 42"D x 42"W x 29"H, 38" X base	\$942.00
DX38-E4242-29-4C	Derby table - Sq, 42"D x 42"W x 29"H, 38" X base, 4 casters	\$1,006.00
DX38-E4242-36	Derby table - Sq, 42"D x 42"W x 36"H, 38" X base	\$1,076.00
DX38-E4242-36-4C	Derby table - Sq, 42"D x 42"W x 36"H, 38" X base, 4 casters	\$1,141.00

Model Number	General Description	Price
DX38-E4242-42	Derby table - Sq, 42"D x 42"W x 42"H, 38" X base	\$1,076.00
DX38-E4242-42-4C	Derby table - Sq, 42"D x 42"W x 42"H, 38" X base, 4 casters	\$1,141.00
DX38-E4242-FT-29-4C	Derby table - Sq, 42"D x 42"W x 29"H, 38" X base, Flip-top, 4 casters	\$1,446.00
DX38-E4242-FT-36-4C	Derby table - Sq, 42"D x 42"W x 36"H, 38" X base, Flip-top, 4 casters	\$1,581.00
DX38-E4242-FT-42-4C	Derby table - Sq, 42"D x 42"W x 42"H, 38" X base, Flip-top, 4 casters	\$1,581.00
DX38-F4242-29	Derby table - Sq, 42"D x 42"W x 29"H, 38" X base	\$942.00
DX38-F4242-29-4C	Derby table - Sq, 42"D x 42"W x 29"H, 38" X base, 4 casters	\$1,006.00
DX38-F4242-36	Derby table - Sq, 42"D x 42"W x 36"H, 38" X base	\$1,076.00
DX38-F4242-36-4C	Derby table - Sq, 42"D x 42"W x 36"H, 38" X base, 4 casters	\$1,141.00
DX38-F4242-42	Derby table - Sq, 42"D x 42"W x 42"H, 38" X base	\$1,076.00
DX38-F4242-42-4C	Derby table - Sq, 42"D x 42"W x 42"H, 38" X base, 4 casters	\$1,141.00
DX38-F4242-FT-29-4C	Derby table - Sq, 42"D x 42"W x 29"H, 38" X base, Flip-top, 4 casters	\$1,446.00
DX38-F4242-FT-36-4C	Derby table - Sq, 42"D x 42"W x 36"H, 38" X base, Flip-top, 4 casters	\$1,581.00
DX38-F4242-FT-42-4C	Derby table - Sq, 42"D x 42"W x 42"H, 38" X base, Flip-top, 4 casters	\$1,581.00
DX38-G4242-29	Derby table - Sq, 42"D x 42"W x 29"H, 38" X base	\$1,035.00
DX38-G4242-29-4C	Derby table - Sq, 42"D x 42"W x 29"H, 38" X base, 4 casters	\$1,100.00
DX38-G4242-36	Derby table - Sq, 42"D x 42"W x 36"H, 38" X base	\$1,170.00
DX38-G4242-36-4C	Derby table - Sq, 42"D x 42"W x 36"H, 38" X base, 4 casters	\$1,234.00
DX38-G4242-42	Derby table - Sq, 42"D x 42"W x 42"H, 38" X base	\$1,170.00
DX38-G4242-42-4C	Derby table - Sq, 42"D x 42"W x 42"H, 38" X base, 4 casters	\$1,234.00
DX38-G4242-FT-29-4C	Derby table - Sq, 42"D x 42"W x 29"H, 38" X base, Flip-top, 4 casters	\$1,540.00
DX38-G4242-FT-36-4C	Derby table - Sq, 42"D x 42"W x 36"H, 38" X base, Flip-top, 4 casters	\$1,675.00
DX38-G4242-FT-42-4C	Derby table - Sq, 42"D x 42"W x 42"H, 38" X base, Flip-top, 4 casters	\$1,675.00
DX38-J4242-29	Derby table - Sq, 42"D x 42"W x 29"H, 38" X base	\$1,035.00
DX38-J4242-29-4C	Derby table - Sq, 42"D x 42"W x 29"H, 38" X base, 4 casters	\$1,100.00
DX38-J4242-36	Derby table - Sq, 42"D x 42"W x 36"H, 38" X base	\$1,170.00
DX38-J4242-36-4C	Derby table - Sq, 42"D x 42"W x 36"H, 38" X base, 4 casters	\$1,234.00
DX38-J4242-42	Derby table - Sq, 42"D x 42"W x 42"H, 38" X base	\$1,170.00
DX38-J4242-42-4C	Derby table - Sq, 42"D x 42"W x 42"H, 38" X base, 4 casters	\$1,234.00
DX38-J4242-FT-29-4C	Derby table - Sq, 42"D x 42"W x 29"H, 38" X base, Flip-top, 4 casters	\$1,540.00
DX38-J4242-FT-36-4C	Derby table - Sq, 42"D x 42"W x 36"H, 38" X base, Flip-top, 4 casters	\$1,675.00
DX38-J4242-FT-42-4C	Derby table - Sq, 42"D x 42"W x 42"H, 38" X base, Flip-top, 4 casters	\$1,675.00
DX38-L4242-29	Derby table - Sq, 42"D x 42"W x 29"H, 38" X base	\$1,096.00
DX38-L4242-29-4C	Derby table - Sq, 42"D x 42"W x 29"H, 38" X base, 4 casters	\$1,160.00
DX38-L4242-36	Derby table - Sq, 42"D x 42"W x 36"H, 38" X base	\$1,230.00
DX38-L4242-36-4C	Derby table - Sq, 42"D x 42"W x 36"H, 38" X base, 4 casters	\$1,295.00
DX38-L4242-42	Derby table - Sq, 42"D x 42"W x 42"H, 38" X base	\$1,230.00
DX38-L4242-42-4C	Derby table - Sq, 42"D x 42"W x 42"H, 38" X base, 4 casters	\$1,295.00
DX38-L4242-FT-29-4C	Derby table - Sq, 42"D x 42"W x 29"H, 38" X base, Flip-top, 4 casters	\$1,600.00
DX38-L4242-FT-36-4C	Derby table - Sq, 42"D x 42"W x 36"H, 38" X base, Flip-top, 4 casters	\$1,735.00
DX38-L4242-FT-42-4C	Derby table - Sq, 42"D x 42"W x 42"H, 38" X base, Flip-top, 4 casters	\$1,735.00
DY34-C3672-29	Derby table - Rectangle, 36"D x 72"W x 29"H, (2) 34" Y base	\$1,331.00
DY34-C3672-29-2C	Derby table - Rectangle, 36"D x 72"W x 29"H, (2) 34" Y base, 2 casters	\$1,365.00
DY34-C3672-29-4C	Derby table - Rectangle, 36"D x 72"W x 29"H, (2) 34" Y base, 4 casters	\$1,399.00
DY34-C3684-29	Derby table - Rectangle, 36"D x 84"W x 29"H, (2) 34" Y base	\$1,462.00
DY34-C3684-29-2C	Derby table - Rectangle, 36"D x 84"W x 29"H, (2) 34" Y base, 2 casters	\$1,496.00
DY34-C3684-29-4C	Derby table - Rectangle, 36"D x 84"W x 29"H, (2) 34" Y base, 4 casters	\$1,530.00
DY34-C3696-29	Derby table - Rectangle, 36"D x 96"W x 29"H, (2) 34" Y base	\$1,489.00
DY34-C3696-29-2C	Derby table - Rectangle, 36"D x 96"W x 29"H, (2) 34" Y base, 2 casters	\$1,524.00
DY34-C3696-29-4C	Derby table - Rectangle, 36"D x 96"W x 29"H, (2) 34" Y base, 4 casters	\$1,557.00
DY34-C4872-29	Derby table - Rectangle, 48"D x 72"W x 29"H, (2) 34" Y base	\$1,365.00

Model Number	General Description	Price
DY34-C4872-29-2C	Derby table - Rectangle, 48"D x 72"W x 29"H, (2) 34" Y base, 2 casters	\$1,399.00
DY34-C4872-29-4C	Derby table - Rectangle, 48"D x 72"W x 29"H, (2) 34" Y base, 4 casters	\$1,434.00
DY34-C4884-29	Derby table - Rectangle, 48"D x 84"W x 29"H, (2) 34" Y base	\$1,500.00
DY34-C4884-29-2C	Derby table - Rectangle, 48"D x 84"W x 29"H, (2) 34" Y base, 2 casters	\$1,535.00
DY34-C4884-29-4C	Derby table - Rectangle, 48"D x 84"W x 29"H, (2) 34" Y base, 4 casters	\$1,568.00
DY34-C4896-29	Derby table - Rectangle, 48"D x 96"W x 29"H, (2) 34" Y base	\$1,527.00
DY34-C4896-29-2C	Derby table - Rectangle, 48"D x 96"W x 29"H, (2) 34" Y base, 2 casters	\$1,562.00
DY34-C4896-29-4C	Derby table - Rectangle, 48"D x 96"W x 29"H, (2) 34" Y base, 4 casters	\$1,596.00
DY34-CBT30/3672-29	Derby table - Boat shape, 36"D x 72"W x 29"H, (2) 34" Y bases	\$1,410.00
DY34-CBT30/3672-29-2C	Derby table - Boat shape, 36"D x 72"W x 29"H, (2) 34" Y bases, 2 casters	\$1,444.00
DY34-CBT30/3672-29-4C	Derby table - Boat shape, 36"D x 72"W x 29"H, (2) 34" Y bases, 4 casters	\$1,478.00
DY34-CBT30/3684-29	Derby table - Boat shape, 36"D x 84"W x 29"H, (2) 34" Y bases	\$1,543.00
DY34-CBT30/3684-29-2C	Derby table - Boat shape, 36"D x 84"W x 29"H, (2) 34" Y bases, 2 casters	\$1,577.00
DY34-CBT30/3684-29-4C	Derby table - Boat shape, 36"D x 84"W x 29"H, (2) 34" Y bases, 4 casters	\$1,611.00
DY34-CBT30/3696-29	Derby table - Boat shape, 36"D x 96"W x 29"H, (2) 34" Y bases	\$1,572.00
DY34-CBT30/3696-29-2C	Derby table - Boat shape, 36"D x 96"W x 29"H, (2) 34" Y bases, 2 casters	\$1,605.00
DY34-CBT30/3696-29-4C	Derby table - Boat shape, 36"D x 96"W x 29"H, (2) 34" Y bases, 4 casters	\$1,640.00
DY34-CBT36/4872-29	Derby table - Boat shape, 48"D x 72"W x 29"H, (2) 34" Y bases	\$1,570.00
DY34-CBT36/4872-29-2C	Derby table - Boat shape, 48"D x 72"W x 29"H, (2) 34" Y bases, 2 casters	\$1,603.00
DY34-CBT36/4872-29-4C	Derby table - Boat shape, 48"D x 72"W x 29"H, (2) 34" Y bases, 4 casters	\$1,637.00
DY34-CBT36/4884-29	Derby table - Boat shape, 48"D x 84"W x 29"H, (2) 34" Y bases	\$1,730.00
DY34-CBT36/4884-29-2C	Derby table - Boat shape, 48"D x 84"W x 29"H, (2) 34" Y bases, 2 casters	\$1,763.00
DY34-CBT36/4884-29-4C	Derby table - Boat shape, 48"D x 84"W x 29"H, (2) 34" Y bases, 4 casters	\$1,798.00
DY34-CBT36/4896-29	Derby table - Boat shape, 48"D x 96"W x 29"H, (2) 34" Y bases	\$1,756.00
DY34-CBT36/4896-29-2C	Derby table - Boat shape, 48"D x 96"W x 29"H, (2) 34" Y bases, 2 casters	\$1,791.00
DY34-CBT36/4896-29-4C	Derby table - Boat shape, 48"D x 96"W x 29"H, (2) 34" Y bases, 4 casters	\$1,824.00
DY34-CRT3672-29	Derby table - Racetrack shape, 36"D x 72"W x 29"H, (2) 34" Y bases	\$1,473.00
DY34-CRT3672-29-2C	Derby table - Racetrack shape, 36"D x 72"W x 29"H, (2) 34" Y bases, 2 casters	\$1,507.00
DY34-CRT3672-29-4C	Derby table - Racetrack shape, 36"D x 72"W x 29"H, (2) 34" Y bases, 4 casters	\$1,541.00
DY34-CRT3684-29	Derby table - Racetrack shape, 36"D x 84"W x 29"H, (2) 34" Y bases	\$1,543.00
DY34-CRT3684-29-2C	Derby table - Racetrack shape, 36"D x 84"W x 29"H, (2) 34" Y bases, 2 casters	\$1,577.00
DY34-CRT3684-29-4C	Derby table - Racetrack shape, 36"D x 84"W x 29"H, (2) 34" Y bases, 4 casters	\$1,611.00
DY34-CRT3696-29	Derby table - Racetrack shape, 36"D x 96"W x 29"H, (2) 34" Y bases	\$1,572.00
DY34-CRT3696-29-2C	Derby table - Racetrack shape, 36"D x 96"W x 29"H, (2) 34" Y bases, 2 casters	\$1,605.00
DY34-CRT3696-29-4C	Derby table - Racetrack shape, 36"D x 96"W x 29"H, (2) 34" Y bases, 4 casters	\$1,640.00
DY34-CRT4872-29	Derby table - Racetrack shape, 48"D x 72"W x 29"H, (2) 34" Y bases	\$1,570.00
DY34-CRT4872-29-2C	Derby table - Racetrack shape, 48"D x 72"W x 29"H, (2) 34" Y bases, 2 casters	\$1,603.00
DY34-CRT4872-29-4C	Derby table - Racetrack shape, 48"D x 72"W x 29"H, (2) 34" Y bases, 4 casters	\$1,637.00
DY34-CRT4884-29	Derby table - Racetrack shape, 48"D x 84"W x 29"H, (2) 34" Y bases	\$1,730.00
DY34-CRT4884-29-2C	Derby table - Racetrack shape, 48"D x 84"W x 29"H, (2) 34" Y bases, 2 casters	\$1,763.00
DY34-CRT4884-29-4C	Derby table - Racetrack shape, 48"D x 84"W x 29"H, (2) 34" Y bases, 4 casters	\$1,798.00
DY34-CRT4896-29	Derby table - Racetrack shape, 48"D x 96"W x 29"H, (2) 34" Y bases	\$1,756.00
DY34-CRT4896-29-2C	Derby table - Racetrack shape, 48"D x 96"W x 29"H, (2) 34" Y bases, 2 casters	\$1,791.00
DY34-CRT4896-29-4C	Derby table - Racetrack shape, 48"D x 96"W x 29"H, (2) 34" Y bases, 4 casters	\$1,824.00
DY34-E3672-29	Derby table - Rectangle, 36"D x 72"W x 29"H, (2) 34" Y base	\$1,487.00
DY34-E3672-29-2C	Derby table - Rectangle, 36"D x 72"W x 29"H, (2) 34" Y base, 2 casters	\$1,522.00
DY34-E3672-29-4C	Derby table - Rectangle, 36"D x 72"W x 29"H, (2) 34" Y base, 4 casters	\$1,556.00
DY34-E3684-29	Derby table - Rectangle, 36"D x 84"W x 29"H, (2) 34" Y base	\$1,622.00
DY34-E3684-29-2C	Derby table - Rectangle, 36"D x 84"W x 29"H, (2) 34" Y base, 2 casters	\$1,657.00
DY34-E3684-29-4C	Derby table - Rectangle, 36"D x 84"W x 29"H, (2) 34" Y base, 4 casters	\$1,690.00
DY34-E3696-29	Derby table - Rectangle, 36"D x 96"W x 29"H, (2) 34" Y base	\$1,649.00

Model Number	General Description	Price
DY34-E3696-29-2C	Derby table - Rectangle, 36"D x 96"W x 29"H, (2) 34" Y base, 2 casters	\$1,684.00
DY34-E3696-29-4C	Derby table - Rectangle, 36"D x 96"W x 29"H, (2) 34" Y base, 4 casters	\$1,718.00
DY34-E4872-29	Derby table - Rectangle, 48"D x 72"W x 29"H, (2) 34" Y base	\$1,620.00
DY34-E4872-29-2C	Derby table - Rectangle, 48"D x 72"W x 29"H, (2) 34" Y base, 2 casters	\$1,655.00
DY34-E4872-29-4C	Derby table - Rectangle, 48"D x 72"W x 29"H, (2) 34" Y base, 4 casters	\$1,688.00
DY34-E4884-29	Derby table - Rectangle, 48"D x 84"W x 29"H, (2) 34" Y base	\$1,752.00
DY34-E4884-29-2C	Derby table - Rectangle, 48"D x 84"W x 29"H, (2) 34" Y base, 2 casters	\$1,786.00
DY34-E4884-29-4C	Derby table - Rectangle, 48"D x 84"W x 29"H, (2) 34" Y base, 4 casters	\$1,820.00
DY34-E4896-29	Derby table - Rectangle, 48"D x 96"W x 29"H, (2) 34" Y base	\$1,808.00
DY34-E4896-29-2C	Derby table - Rectangle, 48"D x 96"W x 29"H, (2) 34" Y base, 2 casters	\$1,841.00
DY34-E4896-29-4C	Derby table - Rectangle, 48"D x 96"W x 29"H, (2) 34" Y base, 4 casters	\$1,875.00
DY34-EBT30/3672-29	Derby table - Boat shape, 36"D x 72"W x 29"H, (2) 34" Y bases	\$1,626.00
DY34-EBT30/3672-29-2C	Derby table - Boat shape, 36"D x 72"W x 29"H, (2) 34" Y bases, 2 casters	\$1,660.00
DY34-EBT30/3672-29-4C	Derby table - Boat shape, 36"D x 72"W x 29"H, (2) 34" Y bases, 4 casters	\$1,693.00
DY34-EBT30/3684-29	Derby table - Boat shape, 36"D x 84"W x 29"H, (2) 34" Y bases	\$1,758.00
DY34-EBT30/3684-29-2C	Derby table - Boat shape, 36"D x 84"W x 29"H, (2) 34" Y bases, 2 casters	\$1,792.00
DY34-EBT30/3684-29-4C	Derby table - Boat shape, 36"D x 84"W x 29"H, (2) 34" Y bases, 4 casters	\$1,826.00
DY34-EBT30/3696-29	Derby table - Boat shape, 36"D x 96"W x 29"H, (2) 34" Y bases	\$1,785.00
DY34-EBT30/3696-29-2C	Derby table - Boat shape, 36"D x 96"W x 29"H, (2) 34" Y bases, 2 casters	\$1,819.00
DY34-EBT30/3696-29-4C	Derby table - Boat shape, 36"D x 96"W x 29"H, (2) 34" Y bases, 4 casters	\$1,853.00
DY34-EBT36/4872-29	Derby table - Boat shape, 48"D x 72"W x 29"H, (2) 34" Y bases	\$1,808.00
DY34-EBT36/4872-29-2C	Derby table - Boat shape, 48"D x 72"W x 29"H, (2) 34" Y bases, 2 casters	\$1,841.00
DY34-EBT36/4872-29-4C	Derby table - Boat shape, 48"D x 72"W x 29"H, (2) 34" Y bases, 4 casters	\$1,875.00
DY34-EBT36/4884-29	Derby table - Boat shape, 48"D x 84"W x 29"H, (2) 34" Y bases	\$1,969.00
DY34-EBT36/4884-29-2C	Derby table - Boat shape, 48"D x 84"W x 29"H, (2) 34" Y bases, 2 casters	\$2,003.00
DY34-EBT36/4884-29-4C	Derby table - Boat shape, 48"D x 84"W x 29"H, (2) 34" Y bases, 4 casters	\$2,036.00
DY34-EBT36/4896-29	Derby table - Boat shape, 48"D x 96"W x 29"H, (2) 34" Y bases	\$2,024.00
DY34-EBT36/4896-29-2C	Derby table - Boat shape, 48"D x 96"W x 29"H, (2) 34" Y bases, 2 casters	\$2,059.00
DY34-EBT36/4896-29-4C	Derby table - Boat shape, 48"D x 96"W x 29"H, (2) 34" Y bases, 4 casters	\$2,092.00
DY34-F3672-29	Derby table - Rectangle, 36"D x 72"W x 29"H, (2) 34" Y base	\$1,487.00
DY34-F3672-29-2C	Derby table - Rectangle, 36"D x 72"W x 29"H, (2) 34" Y base, 2 casters	\$1,522.00
DY34-F3672-29-4C	Derby table - Rectangle, 36"D x 72"W x 29"H, (2) 34" Y base, 4 casters	\$1,556.00
DY34-F3684-29	Derby table - Rectangle, 36"D x 84"W x 29"H, (2) 34" Y base	\$1,622.00
DY34-F3684-29-2C	Derby table - Rectangle, 36"D x 84"W x 29"H, (2) 34" Y base, 2 casters	\$1,657.00
DY34-F3684-29-4C	Derby table - Rectangle, 36"D x 84"W x 29"H, (2) 34" Y base, 4 casters	\$1,690.00
DY34-F3696-29	Derby table - Rectangle, 36"D x 96"W x 29"H, (2) 34" Y base	\$1,649.00
DY34-F3696-29-2C	Derby table - Rectangle, 36"D x 96"W x 29"H, (2) 34" Y base, 2 casters	\$1,684.00
DY34-F3696-29-4C	Derby table - Rectangle, 36"D x 96"W x 29"H, (2) 34" Y base, 4 casters	\$1,718.00
DY34-F4872-29	Derby table - Rectangle, 48"D x 72"W x 29"H, (2) 34" Y base	\$1,620.00
DY34-F4872-29-2C	Derby table - Rectangle, 48"D x 72"W x 29"H, (2) 34" Y base, 2 casters	\$1,655.00
DY34-F4872-29-4C	Derby table - Rectangle, 48"D x 72"W x 29"H, (2) 34" Y base, 4 casters	\$1,688.00
DY34-F4884-29	Derby table - Rectangle, 48"D x 84"W x 29"H, (2) 34" Y base	\$1,752.00
DY34-F4884-29-2C	Derby table - Rectangle, 48"D x 84"W x 29"H, (2) 34" Y base, 2 casters	\$1,786.00
DY34-F4884-29-4C	Derby table - Rectangle, 48"D x 84"W x 29"H, (2) 34" Y base, 4 casters	\$1,820.00
DY34-F4896-29	Derby table - Rectangle, 48"D x 96"W x 29"H, (2) 34" Y base	\$1,808.00
DY34-F4896-29-2C	Derby table - Rectangle, 48"D x 96"W x 29"H, (2) 34" Y base, 2 casters	\$1,841.00
DY34-F4896-29-4C	Derby table - Rectangle, 48"D x 96"W x 29"H, (2) 34" Y base, 4 casters	\$1,875.00
DY34-FBT30/3672-29	Derby table - Boat shape, 36"D x 72"W x 29"H, (2) 34" Y bases	\$1,626.00
DY34-FBT30/3672-29-2C	Derby table - Boat shape, 36"D x 72"W x 29"H, (2) 34" Y bases, 2 casters	\$1,660.00
DY34-FBT30/3672-29-4C	Derby table - Boat shape, 36"D x 72"W x 29"H, (2) 34" Y bases, 4 casters	\$1,693.00
DY34-FBT30/3684-29	Derby table - Boat shape, 36"D x 84"W x 29"H, (2) 34" Y bases	\$1,758.00

Model Number	General Description	Price
DY34-FBT30/3684-29-2C	Derby table - Boat shape, 36"D x 84"W x 29"H, (2) 34" Y bases, 2 casters	\$1,792.00
DY34-FBT30/3684-29-4C	Derby table - Boat shape, 36"D x 84"W x 29"H, (2) 34" Y bases, 4 casters	\$1,826.00
DY34-FBT30/3696-29	Derby table - Boat shape, 36"D x 96"W x 29"H, (2) 34" Y bases	\$1,785.00
DY34-FBT30/3696-29-2C	Derby table - Boat shape, 36"D x 96"W x 29"H, (2) 34" Y bases, 2 casters	\$1,819.00
DY34-FBT30/3696-29-4C	Derby table - Boat shape, 36"D x 96"W x 29"H, (2) 34" Y bases, 4 casters	\$1,853.00
DY34-FBT36/4872-29	Derby table - Boat shape, 48"D x 72"W x 29"H, (2) 34" Y bases	\$1,808.00
DY34-FBT36/4872-29-2C	Derby table - Boat shape, 48"D x 72"W x 29"H, (2) 34" Y bases, 2 casters	\$1,841.00
DY34-FBT36/4872-29-4C	Derby table - Boat shape, 48"D x 72"W x 29"H, (2) 34" Y bases, 4 casters	\$1,875.00
DY34-FBT36/4884-29	Derby table - Boat shape, 48"D x 84"W x 29"H, (2) 34" Y bases	\$1,969.00
DY34-FBT36/4884-29-2C	Derby table - Boat shape, 48"D x 84"W x 29"H, (2) 34" Y bases, 2 casters	\$2,003.00
DY34-FBT36/4884-29-4C	Derby table - Boat shape, 48"D x 84"W x 29"H, (2) 34" Y bases, 4 casters	\$2,036.00
DY34-FBT36/4896-29	Derby table - Boat shape, 48"D x 96"W x 29"H, (2) 34" Y bases	\$2,024.00
DY34-FBT36/4896-29-2C	Derby table - Boat shape, 48"D x 96"W x 29"H, (2) 34" Y bases, 2 casters	\$2,059.00
DY34-FBT36/4896-29-4C	Derby table - Boat shape, 48"D x 96"W x 29"H, (2) 34" Y bases, 4 casters	\$2,092.00
DY34-FRT3672-29	Derby table - Racetrack shape, 36"D x 72"W x 29"H, (2) 34" Y bases	\$1,585.00
DY34-FRT3672-29-2C	Derby table - Racetrack shape, 36"D x 72"W x 29"H, (2) 34" Y bases, 2 casters	\$1,620.00
DY34-FRT3672-29-4C	Derby table - Racetrack shape, 36"D x 72"W x 29"H, (2) 34" Y bases, 4 casters	\$1,654.00
DY34-FRT3684-29	Derby table - Racetrack shape, 36"D x 84"W x 29"H, (2) 34" Y bases	\$1,712.00
DY34-FRT3684-29-2C	Derby table - Racetrack shape, 36"D x 84"W x 29"H, (2) 34" Y bases, 2 casters	\$1,747.00
DY34-FRT3684-29-4C	Derby table - Racetrack shape, 36"D x 84"W x 29"H, (2) 34" Y bases, 4 casters	\$1,780.00
DY34-FRT3696-29	Derby table - Racetrack shape, 36"D x 96"W x 29"H, (2) 34" Y bases	\$1,740.00
DY34-FRT3696-29-2C	Derby table - Racetrack shape, 36"D x 96"W x 29"H, (2) 34" Y bases, 2 casters	\$1,775.00
DY34-FRT3696-29-4C	Derby table - Racetrack shape, 36"D x 96"W x 29"H, (2) 34" Y bases, 4 casters	\$1,809.00
DY34-FRT4872-29	Derby table - Racetrack shape, 48"D x 72"W x 29"H, (2) 34" Y bases	\$1,762.00
DY34-FRT4872-29-2C	Derby table - Racetrack shape, 48"D x 72"W x 29"H, (2) 34" Y bases, 2 casters	\$1,796.00
DY34-FRT4872-29-4C	Derby table - Racetrack shape, 48"D x 72"W x 29"H, (2) 34" Y bases, 4 casters	\$1,830.00
DY34-FRT4884-29	Derby table - Racetrack shape, 48"D x 84"W x 29"H, (2) 34" Y bases	\$1,918.00
DY34-FRT4884-29-2C	Derby table - Racetrack shape, 48"D x 84"W x 29"H, (2) 34" Y bases, 2 casters	\$1,953.00
DY34-FRT4884-29-4C	Derby table - Racetrack shape, 48"D x 84"W x 29"H, (2) 34" Y bases, 4 casters	\$1,987.00
DY34-FRT4896-29	Derby table - Racetrack shape, 48"D x 96"W x 29"H, (2) 34" Y bases	\$1,972.00
DY34-FRT4896-29-2C	Derby table - Racetrack shape, 48"D x 96"W x 29"H, (2) 34" Y bases, 2 casters	\$2,007.00
DY34-FRT4896-29-4C	Derby table - Racetrack shape, 48"D x 96"W x 29"H, (2) 34" Y bases, 4 casters	\$2,041.00
DY34-G3672-29	Derby table - Rectangle, 36"D x 72"W x 29"H, (2) 34" Y base	\$1,557.00
DY34-G3672-29-2C	Derby table - Rectangle, 36"D x 72"W x 29"H, (2) 34" Y base, 2 casters	\$1,591.00
DY34-G3672-29-4C	Derby table - Rectangle, 36"D x 72"W x 29"H, (2) 34" Y base, 4 casters	\$1,625.00
DY34-G3684-29	Derby table - Rectangle, 36"D x 84"W x 29"H, (2) 34" Y base	\$1,740.00
DY34-G3684-29-2C	Derby table - Rectangle, 36"D x 84"W x 29"H, (2) 34" Y base, 2 casters	\$1,775.00
DY34-G3684-29-4C	Derby table - Rectangle, 36"D x 84"W x 29"H, (2) 34" Y base, 4 casters	\$1,809.00
DY34-G3696-29	Derby table - Rectangle, 36"D x 96"W x 29"H, (2) 34" Y base	\$1,791.00
DY34-G3696-29-2C	Derby table - Rectangle, 36"D x 96"W x 29"H, (2) 34" Y base, 2 casters	\$1,825.00
DY34-G3696-29-4C	Derby table - Rectangle, 36"D x 96"W x 29"H, (2) 34" Y base, 4 casters	\$1,858.00
DY34-G4872-29	Derby table - Rectangle, 48"D x 72"W x 29"H, (2) 34" Y base	\$1,734.00
DY34-G4872-29-2C	Derby table - Rectangle, 48"D x 72"W x 29"H, (2) 34" Y base, 2 casters	\$1,768.00
DY34-G4872-29-4C	Derby table - Rectangle, 48"D x 72"W x 29"H, (2) 34" Y base, 4 casters	\$1,801.00
DY34-G4884-29	Derby table - Rectangle, 48"D x 84"W x 29"H, (2) 34" Y base	\$1,984.00
DY34-G4884-29-2C	Derby table - Rectangle, 48"D x 84"W x 29"H, (2) 34" Y base, 2 casters	\$2,018.00
DY34-G4884-29-4C	Derby table - Rectangle, 48"D x 84"W x 29"H, (2) 34" Y base, 4 casters	\$2,051.00
DY34-G4896-29	Derby table - Rectangle, 48"D x 96"W x 29"H, (2) 34" Y base	\$2,016.00
DY34-G4896-29-2C	Derby table - Rectangle, 48"D x 96"W x 29"H, (2) 34" Y base, 2 casters	\$2,050.00
DY34-G4896-29-4C	Derby table - Rectangle, 48"D x 96"W x 29"H, (2) 34" Y base, 4 casters	\$2,083.00
DY34-GBT30/3672-29	Derby table - Boat shape, 36"D x 72"W x 29"H, (2) 34" Y bases	\$1,644.00

Model Number	General Description	Price
DY34-GBT30/3672-29-2C	Derby table - Boat shape, 36"D x 72"W x 29"H, (2) 34" Y bases, 2 casters	\$1,678.00
DY34-GBT30/3672-29-4C	Derby table - Boat shape, 36"D x 72"W x 29"H, (2) 34" Y bases, 4 casters	\$1,712.00
DY34-GBT30/3684-29	Derby table - Boat shape, 36"D x 84"W x 29"H, (2) 34" Y bases	\$1,868.00
DY34-GBT30/3684-29-2C	Derby table - Boat shape, 36"D x 84"W x 29"H, (2) 34" Y bases, 2 casters	\$1,902.00
DY34-GBT30/3684-29-4C	Derby table - Boat shape, 36"D x 84"W x 29"H, (2) 34" Y bases, 4 casters	\$1,935.00
DY34-GBT30/3696-29	Derby table - Boat shape, 36"D x 96"W x 29"H, (2) 34" Y bases	\$1,899.00
DY34-GBT30/3696-29-2C	Derby table - Boat shape, 36"D x 96"W x 29"H, (2) 34" Y bases, 2 casters	\$1,934.00
DY34-GBT30/3696-29-4C	Derby table - Boat shape, 36"D x 96"W x 29"H, (2) 34" Y bases, 4 casters	\$1,968.00
DY34-GBT36/4872-29	Derby table - Boat shape, 48"D x 72"W x 29"H, (2) 34" Y bases	\$1,861.00
DY34-GBT36/4872-29-2C	Derby table - Boat shape, 48"D x 72"W x 29"H, (2) 34" Y bases, 2 casters	\$1,896.00
DY34-GBT36/4872-29-4C	Derby table - Boat shape, 48"D x 72"W x 29"H, (2) 34" Y bases, 4 casters	\$1,930.00
DY34-GBT36/4884-29	Derby table - Boat shape, 48"D x 84"W x 29"H, (2) 34" Y bases	\$2,157.00
DY34-GBT36/4884-29-2C	Derby table - Boat shape, 48"D x 84"W x 29"H, (2) 34" Y bases, 2 casters	\$2,191.00
DY34-GBT36/4884-29-4C	Derby table - Boat shape, 48"D x 84"W x 29"H, (2) 34" Y bases, 4 casters	\$2,225.00
DY34-GBT36/4896-29	Derby table - Boat shape, 48"D x 96"W x 29"H, (2) 34" Y bases	\$2,186.00
DY34-GBT36/4896-29-2C	Derby table - Boat shape, 48"D x 96"W x 29"H, (2) 34" Y bases, 2 casters	\$2,221.00
DY34-GBT36/4896-29-4C	Derby table - Boat shape, 48"D x 96"W x 29"H, (2) 34" Y bases, 4 casters	\$2,255.00
DY34-GRT3672-29	Derby table - Racetrack shape, 36"D x 72"W x 29"H, (2) 34" Y bases	\$1,713.00
DY34-GRT3672-29-2C	Derby table - Racetrack shape, 36"D x 72"W x 29"H, (2) 34" Y bases, 2 casters	\$1,748.00
DY34-GRT3672-29-4C	Derby table - Racetrack shape, 36"D x 72"W x 29"H, (2) 34" Y bases, 4 casters	\$1,781.00
DY34-GRT3684-29	Derby table - Racetrack shape, 36"D x 84"W x 29"H, (2) 34" Y bases	\$1,959.00
DY34-GRT3684-29-2C	Derby table - Racetrack shape, 36"D x 84"W x 29"H, (2) 34" Y bases, 2 casters	\$1,994.00
DY34-GRT3684-29-4C	Derby table - Racetrack shape, 36"D x 84"W x 29"H, (2) 34" Y bases, 4 casters	\$2,028.00
DY34-GRT3696-29	Derby table - Racetrack shape, 36"D x 96"W x 29"H, (2) 34" Y bases	\$1,992.00
DY34-GRT3696-29-2C	Derby table - Racetrack shape, 36"D x 96"W x 29"H, (2) 34" Y bases, 2 casters	\$2,027.00
DY34-GRT3696-29-4C	Derby table - Racetrack shape, 36"D x 96"W x 29"H, (2) 34" Y bases, 4 casters	\$2,061.00
DY34-GRT4872-29	Derby table - Racetrack shape, 48"D x 72"W x 29"H, (2) 34" Y bases	\$1,953.00
DY34-GRT4872-29-2C	Derby table - Racetrack shape, 48"D x 72"W x 29"H, (2) 34" Y bases, 2 casters	\$1,987.00
DY34-GRT4872-29-4C	Derby table - Racetrack shape, 48"D x 72"W x 29"H, (2) 34" Y bases, 4 casters	\$2,021.00
DY34-GRT4884-29	Derby table - Racetrack shape, 48"D x 84"W x 29"H, (2) 34" Y bases	\$2,275.00
DY34-GRT4884-29-2C	Derby table - Racetrack shape, 48"D x 84"W x 29"H, (2) 34" Y bases, 2 casters	\$2,310.00
DY34-GRT4884-29-4C	Derby table - Racetrack shape, 48"D x 84"W x 29"H, (2) 34" Y bases, 4 casters	\$2,343.00
DY34-GRT4896-29	Derby table - Racetrack shape, 48"D x 96"W x 29"H, (2) 34" Y bases	\$2,307.00
DY34-GRT4896-29-2C	Derby table - Racetrack shape, 48"D x 96"W x 29"H, (2) 34" Y bases, 2 casters	\$2,342.00
DY34-GRT4896-29-4C	Derby table - Racetrack shape, 48"D x 96"W x 29"H, (2) 34" Y bases, 4 casters	\$2,376.00
DY34-J3672-29	Derby table - Rectangle, 36"D x 72"W x 29"H, (2) 34" Y base	\$1,557.00
DY34-J3672-29-2C	Derby table - Rectangle, 36"D x 72"W x 29"H, (2) 34" Y base, 2 casters	\$1,591.00
DY34-J3672-29-4C	Derby table - Rectangle, 36"D x 72"W x 29"H, (2) 34" Y base, 4 casters	\$1,625.00
DY34-J3684-29	Derby table - Rectangle, 36"D x 84"W x 29"H, (2) 34" Y base	\$1,740.00
DY34-J3684-29-2C	Derby table - Rectangle, 36"D x 84"W x 29"H, (2) 34" Y base, 2 casters	\$1,775.00
DY34-J3684-29-4C	Derby table - Rectangle, 36"D x 84"W x 29"H, (2) 34" Y base, 4 casters	\$1,809.00
DY34-J3696-29	Derby table - Rectangle, 36"D x 96"W x 29"H, (2) 34" Y base	\$1,791.00
DY34-J3696-29-2C	Derby table - Rectangle, 36"D x 96"W x 29"H, (2) 34" Y base, 2 casters	\$1,825.00
DY34-J3696-29-4C	Derby table - Rectangle, 36"D x 96"W x 29"H, (2) 34" Y base, 4 casters	\$1,858.00
DY34-J4872-29	Derby table - Rectangle, 48"D x 72"W x 29"H, (2) 34" Y base	\$1,734.00
DY34-J4872-29-2C	Derby table - Rectangle, 48"D x 72"W x 29"H, (2) 34" Y base, 2 casters	\$1,768.00
DY34-J4872-29-4C	Derby table - Rectangle, 48"D x 72"W x 29"H, (2) 34" Y base, 4 casters	\$1,801.00
DY34-J4884-29	Derby table - Rectangle, 48"D x 84"W x 29"H, (2) 34" Y base	\$1,984.00
DY34-J4884-29-2C	Derby table - Rectangle, 48"D x 84"W x 29"H, (2) 34" Y base, 2 casters	\$2,018.00
DY34-J4884-29-4C	Derby table - Rectangle, 48"D x 84"W x 29"H, (2) 34" Y base, 4 casters	\$2,051.00
DY34-J4896-29	Derby table - Rectangle, 48"D x 96"W x 29"H, (2) 34" Y base	\$2,016.00

Model Number	General Description	Price
DY34-J4896-29-2C	Derby table - Rectangle, 48"D x 96"W x 29"H, (2) 34" Y base, 2 casters	\$2,050.00
DY34-J4896-29-4C	Derby table - Rectangle, 48"D x 96"W x 29"H, (2) 34" Y base, 4 casters	\$2,083.00
DY34-JBT30/3672-29	Derby table - Boat shape, 36"D x 72"W x 29"H, (2) 34" Y bases	\$1,644.00
DY34-JBT30/3672-29-2C	Derby table - Boat shape, 36"D x 72"W x 29"H, (2) 34" Y bases, 2 casters	\$1,678.00
DY34-JBT30/3672-29-4C	Derby table - Boat shape, 36"D x 72"W x 29"H, (2) 34" Y bases, 4 casters	\$1,712.00
DY34-JBT30/3684-29	Derby table - Boat shape, 36"D x 84"W x 29"H, (2) 34" Y bases	\$1,868.00
DY34-JBT30/3684-29-2C	Derby table - Boat shape, 36"D x 84"W x 29"H, (2) 34" Y bases, 2 casters	\$1,902.00
DY34-JBT30/3684-29-4C	Derby table - Boat shape, 36"D x 84"W x 29"H, (2) 34" Y bases, 4 casters	\$1,935.00
DY34-JBT30/3696-29	Derby table - Boat shape, 36"D x 96"W x 29"H, (2) 34" Y bases	\$1,899.00
DY34-JBT30/3696-29-2C	Derby table - Boat shape, 36"D x 96"W x 29"H, (2) 34" Y bases, 2 casters	\$1,934.00
DY34-JBT30/3696-29-4C	Derby table - Boat shape, 36"D x 96"W x 29"H, (2) 34" Y bases, 4 casters	\$1,968.00
DY34-JBT36/4872-29	Derby table - Boat shape, 48"D x 72"W x 29"H, (2) 34" Y bases	\$1,861.00
DY34-JBT36/4872-29-2C	Derby table - Boat shape, 48"D x 72"W x 29"H, (2) 34" Y bases, 2 casters	\$1,896.00
DY34-JBT36/4872-29-4C	Derby table - Boat shape, 48"D x 72"W x 29"H, (2) 34" Y bases, 4 casters	\$1,930.00
DY34-JBT36/4884-29	Derby table - Boat shape, 48"D x 84"W x 29"H, (2) 34" Y bases	\$2,157.00
DY34-JBT36/4884-29-2C	Derby table - Boat shape, 48"D x 84"W x 29"H, (2) 34" Y bases, 2 casters	\$2,191.00
DY34-JBT36/4884-29-4C	Derby table - Boat shape, 48"D x 84"W x 29"H, (2) 34" Y bases, 4 casters	\$2,225.00
DY34-JBT36/4896-29	Derby table - Boat shape, 48"D x 96"W x 29"H, (2) 34" Y bases	\$2,186.00
DY34-JBT36/4896-29-2C	Derby table - Boat shape, 48"D x 96"W x 29"H, (2) 34" Y bases, 2 casters	\$2,221.00
DY34-JBT36/4896-29-4C	Derby table - Boat shape, 48"D x 96"W x 29"H, (2) 34" Y bases, 4 casters	\$2,255.00
DY34-JRT3672-29	Derby table - Racetrack shape, 36"D x 72"W x 29"H, (2) 34" Y bases	\$1,713.00
DY34-JRT3672-29-2C	Derby table - Racetrack shape, 36"D x 72"W x 29"H, (2) 34" Y bases, 2 casters	\$1,748.00
DY34-JRT3672-29-4C	Derby table - Racetrack shape, 36"D x 72"W x 29"H, (2) 34" Y bases, 4 casters	\$1,781.00
DY34-JRT3684-29	Derby table - Racetrack shape, 36"D x 84"W x 29"H, (2) 34" Y bases	\$1,962.00
DY34-JRT3684-29-2C	Derby table - Racetrack shape, 36"D x 84"W x 29"H, (2) 34" Y bases, 2 casters	\$1,996.00
DY34-JRT3684-29-4C	Derby table - Racetrack shape, 36"D x 84"W x 29"H, (2) 34" Y bases, 4 casters	\$2,030.00
DY34-JRT3696-29	Derby table - Racetrack shape, 36"D x 96"W x 29"H, (2) 34" Y bases	\$1,992.00
DY34-JRT3696-29-2C	Derby table - Racetrack shape, 36"D x 96"W x 29"H, (2) 34" Y bases, 2 casters	\$2,027.00
DY34-JRT3696-29-4C	Derby table - Racetrack shape, 36"D x 96"W x 29"H, (2) 34" Y bases, 4 casters	\$2,061.00
DY34-JRT4872-29	Derby table - Racetrack shape, 48"D x 72"W x 29"H, (2) 34" Y bases	\$1,953.00
DY34-JRT4872-29-2C	Derby table - Racetrack shape, 48"D x 72"W x 29"H, (2) 34" Y bases, 2 casters	\$1,987.00
DY34-JRT4872-29-4C	Derby table - Racetrack shape, 48"D x 72"W x 29"H, (2) 34" Y bases, 4 casters	\$2,021.00
DY34-JRT4884-29	Derby table - Racetrack shape, 48"D x 84"W x 29"H, (2) 34" Y bases	\$2,275.00
DY34-JRT4884-29-2C	Derby table - Racetrack shape, 48"D x 84"W x 29"H, (2) 34" Y bases, 2 casters	\$2,310.00
DY34-JRT4884-29-4C	Derby table - Racetrack shape, 48"D x 84"W x 29"H, (2) 34" Y bases, 4 casters	\$2,343.00
DY34-JRT4896-29	Derby table - Racetrack shape, 48"D x 96"W x 29"H, (2) 34" Y bases	\$2,307.00
DY34-JRT4896-29-2C	Derby table - Racetrack shape, 48"D x 96"W x 29"H, (2) 34" Y bases, 2 casters	\$2,342.00
DY34-JRT4896-29-4C	Derby table - Racetrack shape, 48"D x 96"W x 29"H, (2) 34" Y bases, 4 casters	\$2,376.00
DY34-L3672-29	Derby table - Rectangle, 36"D x 72"W x 29"H, (2) 34" Y base	\$1,616.00
DY34-L3672-29-2C	Derby table - Rectangle, 36"D x 72"W x 29"H, (2) 34" Y base, 2 casters	\$1,651.00
DY34-L3672-29-4C	Derby table - Rectangle, 36"D x 72"W x 29"H, (2) 34" Y base, 4 casters	\$1,684.00
DY34-L3684-29	Derby table - Rectangle, 36"D x 84"W x 29"H, (2) 34" Y base	\$1,830.00
DY34-L3684-29-2C	Derby table - Rectangle, 36"D x 84"W x 29"H, (2) 34" Y base, 2 casters	\$1,865.00
DY34-L3684-29-4C	Derby table - Rectangle, 36"D x 84"W x 29"H, (2) 34" Y base, 4 casters	\$1,898.00
DY34-L3696-29	Derby table - Rectangle, 36"D x 96"W x 29"H, (2) 34" Y base	\$1,865.00
DY34-L3696-29-2C	Derby table - Rectangle, 36"D x 96"W x 29"H, (2) 34" Y base, 2 casters	\$1,899.00
DY34-L3696-29-4C	Derby table - Rectangle, 36"D x 96"W x 29"H, (2) 34" Y base, 4 casters	\$1,932.00
DY34-L4872-29	Derby table - Rectangle, 48"D x 72"W x 29"H, (2) 34" Y base	\$1,861.00
DY34-L4872-29-2C	Derby table - Rectangle, 48"D x 72"W x 29"H, (2) 34" Y base, 2 casters	\$1,896.00
DY34-L4872-29-4C	Derby table - Rectangle, 48"D x 72"W x 29"H, (2) 34" Y base, 4 casters	\$1,930.00
DY34-L4884-29	Derby table - Rectangle, 48"D x 84"W x 29"H, (2) 34" Y base	\$2,147.00

Model Number	General Description	Price
DY34-L4884-29-2C	Derby table - Rectangle, 48"D x 84"W x 29"H, (2) 34" Y base, 2 casters	\$2,182.00
DY34-L4884-29-4C	Derby table - Rectangle, 48"D x 84"W x 29"H, (2) 34" Y base, 4 casters	\$2,215.00
DY34-L4896-29	Derby table - Rectangle, 48"D x 96"W x 29"H, (2) 34" Y base	\$2,181.00
DY34-L4896-29-2C	Derby table - Rectangle, 48"D x 96"W x 29"H, (2) 34" Y base, 2 casters	\$2,215.00
DY34-L4896-29-4C	Derby table - Rectangle, 48"D x 96"W x 29"H, (2) 34" Y base, 4 casters	\$2,248.00
DY34-LBT30/3672-29	Derby table - Boat shape, 36"D x 72"W x 29"H, (2) 34" Y bases	\$1,844.00
DY34-LBT30/3672-29-2C	Derby table - Boat shape, 36"D x 72"W x 29"H, (2) 34" Y bases, 2 casters	\$1,878.00
DY34-LBT30/3672-29-4C	Derby table - Boat shape, 36"D x 72"W x 29"H, (2) 34" Y bases, 4 casters	\$1,912.00
DY34-LBT30/3684-29	Derby table - Boat shape, 36"D x 84"W x 29"H, (2) 34" Y bases	\$2,126.00
DY34-LBT30/3684-29-2C	Derby table - Boat shape, 36"D x 84"W x 29"H, (2) 34" Y bases, 2 casters	\$2,161.00
DY34-LBT30/3684-29-4C	Derby table - Boat shape, 36"D x 84"W x 29"H, (2) 34" Y bases, 4 casters	\$2,193.00
DY34-LBT30/3696-29	Derby table - Boat shape, 36"D x 96"W x 29"H, (2) 34" Y bases	\$2,161.00
DY34-LBT30/3696-29-2C	Derby table - Boat shape, 36"D x 96"W x 29"H, (2) 34" Y bases, 2 casters	\$2,196.00
DY34-LBT30/3696-29-4C	Derby table - Boat shape, 36"D x 96"W x 29"H, (2) 34" Y bases, 4 casters	\$2,228.00
DY34-LBT36/4872-29	Derby table - Boat shape, 48"D x 72"W x 29"H, (2) 34" Y bases	\$2,488.00
DY34-LBT36/4872-29-2C	Derby table - Boat shape, 48"D x 72"W x 29"H, (2) 34" Y bases, 2 casters	\$2,522.00
DY34-LBT36/4872-29-4C	Derby table - Boat shape, 48"D x 72"W x 29"H, (2) 34" Y bases, 4 casters	\$2,556.00
DY34-LBT36/4884-29	Derby table - Boat shape, 48"D x 84"W x 29"H, (2) 34" Y bases	\$2,129.00
DY34-LBT36/4884-29-2C	Derby table - Boat shape, 48"D x 84"W x 29"H, (2) 34" Y bases, 2 casters	\$2,164.00
DY34-LBT36/4884-29-4C	Derby table - Boat shape, 48"D x 84"W x 29"H, (2) 34" Y bases, 4 casters	\$2,197.00
DY34-LBT36/4896-29	Derby table - Boat shape, 48"D x 96"W x 29"H, (2) 34" Y bases	\$2,488.00
DY34-LBT36/4896-29-2C	Derby table - Boat shape, 48"D x 96"W x 29"H, (2) 34" Y bases, 2 casters	\$2,522.00
DY34-LBT36/4896-29-4C	Derby table - Boat shape, 48"D x 96"W x 29"H, (2) 34" Y bases, 4 casters	\$2,556.00
DY34-LRT3672-29	Derby table - Racetrack shape, 36"D x 72"W x 29"H, (2) 34" Y bases	\$1,888.00
DY34-LRT3672-29-2C	Derby table - Racetrack shape, 36"D x 72"W x 29"H, (2) 34" Y bases, 2 casters	\$1,923.00
DY34-LRT3672-29-4C	Derby table - Racetrack shape, 36"D x 72"W x 29"H, (2) 34" Y bases, 4 casters	\$1,956.00
DY34-LRT3684-29	Derby table - Racetrack shape, 36"D x 84"W x 29"H, (2) 34" Y bases	\$2,182.00
DY34-LRT3684-29-2C	Derby table - Racetrack shape, 36"D x 84"W x 29"H, (2) 34" Y bases, 2 casters	\$2,217.00
DY34-LRT3684-29-4C	Derby table - Racetrack shape, 36"D x 84"W x 29"H, (2) 34" Y bases, 4 casters	\$2,250.00
DY34-LRT3696-29	Derby table - Racetrack shape, 36"D x 96"W x 29"H, (2) 34" Y bases	\$2,220.00
DY34-LRT3696-29-2C	Derby table - Racetrack shape, 36"D x 96"W x 29"H, (2) 34" Y bases, 2 casters	\$2,255.00
DY34-LRT3696-29-4C	Derby table - Racetrack shape, 36"D x 96"W x 29"H, (2) 34" Y bases, 4 casters	\$2,288.00
DY34-LRT4872-29	Derby table - Racetrack shape, 48"D x 72"W x 29"H, (2) 34" Y bases	\$2,188.00
DY34-LRT4872-29-2C	Derby table - Racetrack shape, 48"D x 72"W x 29"H, (2) 34" Y bases, 2 casters	\$2,223.00
DY34-LRT4872-29-4C	Derby table - Racetrack shape, 48"D x 72"W x 29"H, (2) 34" Y bases, 4 casters	\$2,257.00
DY34-LRT4884-29	Derby table - Racetrack shape, 48"D x 84"W x 29"H, (2) 34" Y bases	\$2,566.00
DY34-LRT4884-29-2C	Derby table - Racetrack shape, 48"D x 84"W x 29"H, (2) 34" Y bases, 2 casters	\$2,600.00
DY34-LRT4884-29-4C	Derby table - Racetrack shape, 48"D x 84"W x 29"H, (2) 34" Y bases, 4 casters	\$2,633.00
DY34-LRT4896-29	Derby table - Racetrack shape, 48"D x 96"W x 29"H, (2) 34" Y bases	\$2,601.00
DY34-LRT4896-29-2C	Derby table - Racetrack shape, 48"D x 96"W x 29"H, (2) 34" Y bases, 2 casters	\$2,636.00
DY34-LRT4896-29-4C	Derby table - Racetrack shape, 48"D x 96"W x 29"H, (2) 34" Y bases, 4 casters	\$2,670.00
E4X36-C0048-29	Eclipse table, Round, 48" Dia x 29"H, 36" 4X Base	\$1,410.00
E4X36-C0048-29-4C	Eclipse table, Round, 48" Dia x 29"H, 36" 4X Base, Mobile	\$1,478.00
E4X36-C0060-29	Eclipse table, Round, 60" Dia x 29"H, 36" 4X Base	\$1,570.00
E4X36-C0060-29-4C	Eclipse table, Round, 60" Dia x 29"H, 36" 4X Base, Mobile	\$1,637.00
E4X36-C4848-29	Eclipse table, Sq, 48" x 48" x 29"H, 36" 4X Base	\$1,384.00
E4X36-C4848-29-4C	Eclipse table, Sq, 48" x 48" x 29"H, 36" 4X Base, Mobile	\$1,453.00
E4X36-C6060-29	Eclipse table, Sq, 60" x 60" x 29"H, 36" 4X Base	\$1,544.00
E4X36-C6060-29-4C	Eclipse table, Sq, 60" x 60" x 29"H, 36" 4X Base, Mobile	\$1,612.00
E4X36-E4848-29	Eclipse table, Sq, 48" x 48" x 29"H, 36" 4X Base	\$1,500.00
E4X36-E4848-29-4C	Eclipse table, Sq, 48" x 48" x 29"H, 36" 4X Base, Mobile	\$1,568.00

Model Number	General Description	Price
E4X36-E6060-29	Eclipse table, Sq, 60" x 60" x 29"H, 36" 4X Base	\$1,712.00
E4X36-E6060-29-4C	Eclipse table, Sq, 60" x 60" x 29"H, 36" 4X Base, Mobile	\$1,780.00
E4X36-F0048-29	Eclipse table, Round, 48" Dia x 29"H, 36" 4X Base	\$1,644.00
E4X36-F0048-29-4C	Eclipse table, Round, 48" Dia x 29"H, 36" 4X Base, Mobile	\$1,712.00
E4X36-F0060-29	Eclipse table, Round, 60" Dia x 29"H, 36" 4X Base	\$1,864.00
E4X36-F0060-29-4C	Eclipse table, Round, 60" Dia x 29"H, 36" 4X Base, Mobile	\$1,931.00
E4X36-F4848-29	Eclipse table, Sq, 48" x 48" x 29"H, 36" 4X Base	\$1,500.00
E4X36-F4848-29-4C	Eclipse table, Sq, 48" x 48" x 29"H, 36" 4X Base, Mobile	\$1,568.00
E4X36-F6060-29	Eclipse table, Sq, 60" x 60" x 29"H, 36" 4X Base	\$1,712.00
E4X36-F6060-29-4C	Eclipse table, Sq, 60" x 60" x 29"H, 36" 4X Base, Mobile	\$1,780.00
E4X36-J0048-29	Eclipse table, Round, 48" Dia x 29"H, 36" 4X Base	\$1,673.00
E4X36-J0048-29-4C	Eclipse table, Round, 48" Dia x 29"H, 36" 4X Base, Mobile	\$1,740.00
E4X36-J0060-29	Eclipse table, Round, 60" Dia x 29"H, 36" 4X Base	\$1,929.00
E4X36-J0060-29-4C	Eclipse table, Round, 60" Dia x 29"H, 36" 4X Base, Mobile	\$1,997.00
E4X36-J4848-29	Eclipse table, Sq, 48" x 48" x 29"H, 36" 4X Base	\$1,599.00
E4X36-J4848-29-4C	Eclipse table, Sq, 48" x 48" x 29"H, 36" 4X Base, Mobile	\$1,667.00
E4X36-J6060-29	Eclipse table, Sq, 60" x 60" x 29"H, 36" 4X Base	\$1,809.00
E4X36-J6060-29-4C	Eclipse table, Sq, 60" x 60" x 29"H, 36" 4X Base, Mobile	\$1,877.00
ECTBL-C-14102	Continuous HPL Top ECT /w 4" Bk Splash 14"D x 102"W	\$232.00
ECTBL-C-14108	Continuous HPL Top ECT /w 4" Bk Splash 14"D x 108"W	\$246.00
ECTBL-C-14114	Continuous HPL Top ECT /w 4" Bk Splash 14"D x 114"W	\$257.00
ECTBL-C-14120	Continuous HPL Top ECT /w 4" Bk Splash 14"D x 120"W	\$272.00
ECTBL-C-14126	Continuous HPL Top ECT /w 4" Bk Splash 14"D x 126"W	\$285.00
ECTBL-C-14132	Continuous HPL Top ECT /w 4" Bk Splash 14"D x 132"W	\$300.00
ECTBL-C-14138	Continuous HPL Top ECT /w 4" Bk Splash 14"D x 138"W	\$312.00
ECTBL-C-14144	Continuous HPL Top ECT /w 4" Bk Splash 14"D x 144"W	\$325.00
ECTBL-C-1424	Continuous HPL Top ECT /w 4" Bk Splash 14"D x 24"W	\$70.00
ECTBL-C-1430	Continuous HPL Top ECT /w 4" Bk Splash 14"D x 30"W	\$89.00
ECTBL-C-1436	Continuous HPL Top ECT /w 4" Bk Splash 14"D x 36"W	\$103.00
ECTBL-C-1442	Continuous HPL Top ECT /w 4" Bk Splash 14"D x 42"W	\$122.00
ECTBL-C-1448	Continuous HPL Top ECT /w 4" Bk Splash 14"D x 48"W	\$137.00
ECTBL-C-1454	Continuous HPL Top ECT /w 4" Bk Splash 14"D x 54"W	\$141.00
ECTBL-C-1460	Continuous HPL Top ECT /w 4" Bk Splash 14"D x 60"W	\$154.00
ECTBL-C-1466	Continuous HPL Top ECT /w 4" Bk Splash 14"D x 66"W	\$170.00
ECTBL-C-1472	Continuous HPL Top ECT /w 4" Bk Splash 14"D x 72"W	\$185.00
ECTBL-C-1478	Continuous HPL Top ECT /w 4" Bk Splash 14"D x 78"W	\$201.00
ECTBL-C-1484	Continuous HPL Top ECT /w 4" Bk Splash 14"D x 84"W	\$216.00
ECTBL-C-1490	Continuous HPL Top ECT /w 4" Bk Splash 14"D x 90"W	\$231.00
ECTBL-C-1496	Continuous HPL Top ECT /w 4" Bk Splash 14"D x 96"W	\$246.00
ECTBL-C-20102	Continuous HPL Top ECT /w 4" Bk Splash 20"D x 102"W	\$330.00
ECTBL-C-20108	Continuous HPL Top ECT /w 4" Bk Splash 20"D x 108"W	\$349.00
ECTBL-C-20114	Continuous HPL Top ECT /w 4" Bk Splash 20"D x 114"W	\$367.00
ECTBL-C-20120	Continuous HPL Top ECT /w 4" Bk Splash 20"D x 120"W	\$386.00
ECTBL-C-20126	Continuous HPL Top ECT /w 4" Bk Splash 20"D x 126"W	\$406.00
ECTBL-C-20132	Continuous HPL Top ECT /w 4" Bk Splash 20"D x 132"W	\$425.00
ECTBL-C-20138	Continuous HPL Top ECT /w 4" Bk Splash 20"D x 138"W	\$444.00
ECTBL-C-20144	Continuous HPL Top ECT /w 4" Bk Splash 20"D x 144"W	\$461.00
ECTBL-C-2024	Continuous HPL Top ECT /w 4" Bk Splash 20"D x 24"W	\$98.00
ECTBL-C-2030	Continuous HPL Top ECT /w 4" Bk Splash 20"D x 30"W	\$124.00
ECTBL-C-2036	Continuous HPL Top ECT /w 4" Bk Splash 20"D x 36"W	\$145.00
ECTBL-C-2042	Continuous HPL Top ECT /w 4" Bk Splash 20"D x 42"W	\$170.00

Model Number	General Description	Price
ECTBL-C-2048	Continuous HPL Top ECT /w 4" Bk Splash 20"D x 48"W	\$194.00
ECTBL-C-2054	Continuous HPL Top ECT /w 4" Bk Splash 20"D x 54"W	\$199.00
ECTBL-C-2060	Continuous HPL Top ECT /w 4" Bk Splash 20"D x 60"W	\$220.00
ECTBL-C-2066	Continuous HPL Top ECT /w 4" Bk Splash 20"D x 66"W	\$242.00
ECTBL-C-2072	Continuous HPL Top ECT /w 4" Bk Splash 20"D x 72"W	\$263.00
ECTBL-C-2078	Continuous HPL Top ECT /w 4" Bk Splash 20"D x 78"W	\$285.00
ECTBL-C-2084	Continuous HPL Top ECT /w 4" Bk Splash 20"D x 84"W	\$305.00
ECTBL-C-2090	Continuous HPL Top ECT /w 4" Bk Splash 20"D x 90"W	\$326.00
ECTBL-C-2096	Continuous HPL Top ECT /w 4" Bk Splash 20"D x 96"W	\$350.00
ECTBL-C-24102	Continuous HPL Top ECT /w 4" Bk Splash 24"D x 102"W	\$392.00
ECTBL-C-24108	Continuous HPL Top ECT /w 4" Bk Splash 24"D x 108"W	\$417.00
ECTBL-C-24114	Continuous HPL Top ECT /w 4" Bk Splash 24"D x 114"W	\$439.00
ECTBL-C-24120	Continuous HPL Top ECT /w 4" Bk Splash 24"D x 120"W	\$461.00
ECTBL-C-24126	Continuous HPL Top ECT /w 4" Bk Splash 24"D x 126"W	\$485.00
ECTBL-C-24132	Continuous HPL Top ECT /w 4" Bk Splash 24"D x 132"W	\$506.00
ECTBL-C-24138	Continuous HPL Top ECT /w 4" Bk Splash 24"D x 138"W	\$531.00
ECTBL-C-24144	Continuous HPL Top ECT /w 4" Bk Splash 24"D x 144"W	\$555.00
ECTBL-C-2424	Continuous HPL Top ECT /w 4" Bk Splash 24"D x 24"W	\$119.00
ECTBL-C-24296	Continuous HPL Top ECT /w 4" Bk Splash 24"D x 296"W	\$2,240.00
ECTBL-C-2430	Continuous HPL Top ECT /w 4" Bk Splash 24"D x 30"W	\$145.00
ECTBL-C-2436	Continuous HPL Top ECT /w 4" Bk Splash 24"D x 36"W	\$175.00
ECTBL-C-2442	Continuous HPL Top ECT /w 4" Bk Splash 24"D x 42"W	\$204.00
ECTBL-C-2448	Continuous HPL Top ECT /w 4" Bk Splash 24"D x 48"W	\$232.00
ECTBL-C-2454	Continuous HPL Top ECT /w 4" Bk Splash 24"D x 54"W	\$237.00
ECTBL-C-2460	Continuous HPL Top ECT /w 4" Bk Splash 24"D x 60"W	\$263.00
ECTBL-C-2466	Continuous HPL Top ECT /w 4" Bk Splash 24"D x 66"W	\$287.00
ECTBL-C-2472	Continuous HPL Top ECT /w 4" Bk Splash 24"D x 72"W	\$316.00
ECTBL-C-2478	Continuous HPL Top ECT /w 4" Bk Splash 24"D x 78"W	\$339.00
ECTBL-C-2484	Continuous HPL Top ECT /w 4" Bk Splash 24"D x 84"W	\$366.00
ECTBL-C-2490	Continuous HPL Top ECT /w 4" Bk Splash 24"D x 90"W	\$391.00
ECTBL-C-2496	Continuous HPL Top ECT /w 4" Bk Splash 24"D x 96"W	\$418.00
ECTBL-E-14102	Continuous HPL Top ECT /w 4" Bk Splash 14"D x 102"W	\$386.00
ECTBL-E-14108	Continuous HPL Top ECT /w 4" Bk Splash 14"D x 108"W	\$406.00
ECTBL-E-14114	Continuous HPL Top ECT /w 4" Bk Splash 14"D x 114"W	\$429.00
ECTBL-E-14120	Continuous HPL Top ECT /w 4" Bk Splash 14"D x 120"W	\$451.00
ECTBL-E-14126	Continuous HPL Top ECT /w 4" Bk Splash 14"D x 126"W	\$474.00
ECTBL-E-14132	Continuous HPL Top ECT /w 4" Bk Splash 14"D x 132"W	\$496.00
ECTBL-E-14138	Continuous HPL Top ECT /w 4" Bk Splash 14"D x 138"W	\$520.00
ECTBL-E-14144	Continuous HPL Top ECT /w 4" Bk Splash 14"D x 144"W	\$541.00
ECTBL-E-1424	Continuous HPL Top ECT /w 4" Bk Splash 14"D x 24"W	\$131.00
ECTBL-E-1430	Continuous HPL Top ECT /w 4" Bk Splash 14"D x 30"W	\$167.00
ECTBL-E-1436	Continuous HPL Top ECT /w 4" Bk Splash 14"D x 36"W	\$196.00
ECTBL-E-1442	Continuous HPL Top ECT /w 4" Bk Splash 14"D x 42"W	\$228.00
ECTBL-E-1448	Continuous HPL Top ECT /w 4" Bk Splash 14"D x 48"W	\$258.00
ECTBL-E-1454	Continuous HPL Top ECT /w 4" Bk Splash 14"D x 54"W	\$257.00
ECTBL-E-1460	Continuous HPL Top ECT /w 4" Bk Splash 14"D x 60"W	\$286.00
ECTBL-E-1466	Continuous HPL Top ECT /w 4" Bk Splash 14"D x 66"W	\$316.00
ECTBL-E-1472	Continuous HPL Top ECT /w 4" Bk Splash 14"D x 72"W	\$341.00
ECTBL-E-1478	Continuous HPL Top ECT /w 4" Bk Splash 14"D x 78"W	\$370.00
ECTBL-E-1484	Continuous HPL Top ECT /w 4" Bk Splash 14"D x 84"W	\$399.00
ECTBL-E-1490	Continuous HPL Top ECT /w 4" Bk Splash 14"D x 90"W	\$427.00

Model Number	General Description	Price
ECTBL-E-1496	Continuous HPL Top ECT /w 4" Bk Splash 14"D x 96"W	\$456.00
ECTBL-E-20102	Continuous HPL Top ECT /w 4" Bk Splash 20"D x 102"W	\$546.00
ECTBL-E-20108	Continuous HPL Top ECT /w 4" Bk Splash 20"D x 108"W	\$578.00
ECTBL-E-20114	Continuous HPL Top ECT /w 4" Bk Splash 20"D x 114"W	\$612.00
ECTBL-E-20120	Continuous HPL Top ECT /w 4" Bk Splash 20"D x 120"W	\$643.00
ECTBL-E-20126	Continuous HPL Top ECT /w 4" Bk Splash 20"D x 126"W	\$676.00
ECTBL-E-20132	Continuous HPL Top ECT /w 4" Bk Splash 20"D x 132"W	\$708.00
ECTBL-E-20138	Continuous HPL Top ECT /w 4" Bk Splash 20"D x 138"W	\$739.00
ECTBL-E-20144	Continuous HPL Top ECT /w 4" Bk Splash 20"D x 144"W	\$771.00
ECTBL-E-2024	Continuous HPL Top ECT /w 4" Bk Splash 20"D x 24"W	\$187.00
ECTBL-E-2030	Continuous HPL Top ECT /w 4" Bk Splash 20"D x 30"W	\$232.00
ECTBL-E-2036	Continuous HPL Top ECT /w 4" Bk Splash 20"D x 36"W	\$278.00
ECTBL-E-2042	Continuous HPL Top ECT /w 4" Bk Splash 20"D x 42"W	\$323.00
ECTBL-E-2048	Continuous HPL Top ECT /w 4" Bk Splash 20"D x 48"W	\$368.00
ECTBL-E-2054	Continuous HPL Top ECT /w 4" Bk Splash 20"D x 54"W	\$366.00
ECTBL-E-2060	Continuous HPL Top ECT /w 4" Bk Splash 20"D x 60"W	\$406.00
ECTBL-E-2066	Continuous HPL Top ECT /w 4" Bk Splash 20"D x 66"W	\$446.00
ECTBL-E-2072	Continuous HPL Top ECT /w 4" Bk Splash 20"D x 72"W	\$486.00
ECTBL-E-2078	Continuous HPL Top ECT /w 4" Bk Splash 20"D x 78"W	\$526.00
ECTBL-E-2084	Continuous HPL Top ECT /w 4" Bk Splash 20"D x 84"W	\$566.00
ECTBL-E-2090	Continuous HPL Top ECT /w 4" Bk Splash 20"D x 90"W	\$606.00
ECTBL-E-2096	Continuous HPL Top ECT /w 4" Bk Splash 20"D x 96"W	\$646.00
ECTBL-E-24102	Continuous HPL Top ECT /w 4" Bk Splash 24"D x 102"W	\$656.00
ECTBL-E-24108	Continuous HPL Top ECT /w 4" Bk Splash 24"D x 108"W	\$694.00
ECTBL-E-24114	Continuous HPL Top ECT /w 4" Bk Splash 24"D x 114"W	\$732.00
ECTBL-E-24120	Continuous HPL Top ECT /w 4" Bk Splash 24"D x 120"W	\$771.00
ECTBL-E-24126	Continuous HPL Top ECT /w 4" Bk Splash 24"D x 126"W	\$809.00
ECTBL-E-24132	Continuous HPL Top ECT /w 4" Bk Splash 24"D x 132"W	\$848.00
ECTBL-E-24138	Continuous HPL Top ECT /w 4" Bk Splash 24"D x 138"W	\$886.00
ECTBL-E-24138	Continuous HPL Top ECT /w 4" Bk Splash 24"D x 138"W	\$982.00
ECTBL-E-24144	Continuous HPL Top ECT /w 4" Bk Splash 24"D x 144"W	\$924.00
ECTBL-E-2424	Continuous HPL Top ECT /w 4" Bk Splash 24"D x 24"W	\$223.00
ECTBL-E-2430	Continuous HPL Top ECT /w 4" Bk Splash 24"D x 30"W	\$278.00
ECTBL-E-2436	Continuous HPL Top ECT /w 4" Bk Splash 24"D x 36"W	\$332.00
ECTBL-E-2442	Continuous HPL Top ECT /w 4" Bk Splash 24"D x 42"W	\$386.00
ECTBL-E-2448	Continuous HPL Top ECT /w 4" Bk Splash 24"D x 48"W	\$441.00
ECTBL-E-2454	Continuous HPL Top ECT /w 4" Bk Splash 24"D x 54"W	\$439.00
ECTBL-E-2460	Continuous HPL Top ECT /w 4" Bk Splash 24"D x 60"W	\$486.00
ECTBL-E-2466	Continuous HPL Top ECT /w 4" Bk Splash 24"D x 66"W	\$535.00
ECTBL-E-2472	Continuous HPL Top ECT /w 4" Bk Splash 24"D x 72"W	\$584.00
ECTBL-E-2478	Continuous HPL Top ECT /w 4" Bk Splash 24"D x 78"W	\$632.00
ECTBL-E-2484	Continuous HPL Top ECT /w 4" Bk Splash 24"D x 84"W	\$680.00
ECTBL-E-2490	Continuous HPL Top ECT /w 4" Bk Splash 24"D x 90"W	\$729.00
ECTBL-E-2496	Continuous HPL Top ECT /w 4" Bk Splash 24"D x 96"W	\$777.00
ECTBL-J-14102	Continuous HPL Top ECT /w 4" Bk Splash 14"D x 102"W	\$402.00
ECTBL-J-14108	Continuous HPL Top ECT /w 4" Bk Splash 14"D x 108"W	\$425.00
ECTBL-J-14114	Continuous HPL Top ECT /w 4" Bk Splash 14"D x 114"W	\$447.00
ECTBL-J-14120	Continuous HPL Top ECT /w 4" Bk Splash 14"D x 120"W	\$470.00
ECTBL-J-14126	Continuous HPL Top ECT /w 4" Bk Splash 14"D x 126"W	\$495.00
ECTBL-J-14132	Continuous HPL Top ECT /w 4" Bk Splash 14"D x 132"W	\$519.00
ECTBL-J-14138	Continuous HPL Top ECT /w 4" Bk Splash 14"D x 138"W	\$542.00

Model Number	General Description	Price
ECTBL-J-14144	Continuous HPL Top ECT /w 4" Bk Splash 14"D x 144"W	\$563.00
ECTBL-J-1424	Continuous HPL Top ECT /w 4" Bk Splash 14"D x 24"W	\$138.00
ECTBL-J-1430	Continuous HPL Top ECT /w 4" Bk Splash 14"D x 30"W	\$171.00
ECTBL-J-1436	Continuous HPL Top ECT /w 4" Bk Splash 14"D x 36"W	\$205.00
ECTBL-J-1442	Continuous HPL Top ECT /w 4" Bk Splash 14"D x 42"W	\$237.00
ECTBL-J-1448	Continuous HPL Top ECT /w 4" Bk Splash 14"D x 48"W	\$272.00
ECTBL-J-1454	Continuous HPL Top ECT /w 4" Bk Splash 14"D x 54"W	\$287.00
ECTBL-J-1460	Continuous HPL Top ECT /w 4" Bk Splash 14"D x 60"W	\$319.00
ECTBL-J-1466	Continuous HPL Top ECT /w 4" Bk Splash 14"D x 66"W	\$351.00
ECTBL-J-1472	Continuous HPL Top ECT /w 4" Bk Splash 14"D x 72"W	\$381.00
ECTBL-J-1478	Continuous HPL Top ECT /w 4" Bk Splash 14"D x 78"W	\$411.00
ECTBL-J-1484	Continuous HPL Top ECT /w 4" Bk Splash 14"D x 84"W	\$444.00
ECTBL-J-1490	Continuous HPL Top ECT /w 4" Bk Splash 14"D x 90"W	\$476.00
ECTBL-J-1496	Continuous HPL Top ECT /w 4" Bk Splash 14"D x 96"W	\$505.00
ECTBL-J-20102	Continuous HPL Top ECT /w 4" Bk Splash 20"D x 102"W	\$572.00
ECTBL-J-20108	Continuous HPL Top ECT /w 4" Bk Splash 20"D x 108"W	\$604.00
ECTBL-J-20114	Continuous HPL Top ECT /w 4" Bk Splash 20"D x 114"W	\$639.00
ECTBL-J-20120	Continuous HPL Top ECT /w 4" Bk Splash 20"D x 120"W	\$670.00
ECTBL-J-20126	Continuous HPL Top ECT /w 4" Bk Splash 20"D x 126"W	\$704.00
ECTBL-J-20132	Continuous HPL Top ECT /w 4" Bk Splash 20"D x 132"W	\$738.00
ECTBL-J-20138	Continuous HPL Top ECT /w 4" Bk Splash 20"D x 138"W	\$772.00
ECTBL-J-20144	Continuous HPL Top ECT /w 4" Bk Splash 20"D x 144"W	\$803.00
ECTBL-J-2024	Continuous HPL Top ECT /w 4" Bk Splash 20"D x 24"W	\$195.00
ECTBL-J-2030	Continuous HPL Top ECT /w 4" Bk Splash 20"D x 30"W	\$243.00
ECTBL-J-2036	Continuous HPL Top ECT /w 4" Bk Splash 20"D x 36"W	\$288.00
ECTBL-J-2042	Continuous HPL Top ECT /w 4" Bk Splash 20"D x 42"W	\$338.00
ECTBL-J-2048	Continuous HPL Top ECT /w 4" Bk Splash 20"D x 48"W	\$386.00
ECTBL-J-2054	Continuous HPL Top ECT /w 4" Bk Splash 20"D x 54"W	\$407.00
ECTBL-J-2060	Continuous HPL Top ECT /w 4" Bk Splash 20"D x 60"W	\$453.00
ECTBL-J-2066	Continuous HPL Top ECT /w 4" Bk Splash 20"D x 66"W	\$497.00
ECTBL-J-2072	Continuous HPL Top ECT /w 4" Bk Splash 20"D x 72"W	\$542.00
ECTBL-J-2078	Continuous HPL Top ECT /w 4" Bk Splash 20"D x 78"W	\$587.00
ECTBL-J-2084	Continuous HPL Top ECT /w 4" Bk Splash 20"D x 84"W	\$632.00
ECTBL-J-2090	Continuous HPL Top ECT /w 4" Bk Splash 20"D x 90"W	\$677.00
ECTBL-J-2096	Continuous HPL Top ECT /w 4" Bk Splash 20"D x 96"W	\$719.00
ECTBL-J-24102	Continuous HPL Top ECT /w 4" Bk Splash 24"D x 102"W	\$683.00
ECTBL-J-24108	Continuous HPL Top ECT /w 4" Bk Splash 24"D x 108"W	\$723.00
ECTBL-J-24114	Continuous HPL Top ECT /w 4" Bk Splash 24"D x 114"W	\$763.00
ECTBL-J-24120	Continuous HPL Top ECT /w 4" Bk Splash 24"D x 120"W	\$803.00
ECTBL-J-24126	Continuous HPL Top ECT /w 4" Bk Splash 24"D x 126"W	\$846.00
ECTBL-J-24132	Continuous HPL Top ECT /w 4" Bk Splash 24"D x 132"W	\$886.00
ECTBL-J-24138	Continuous HPL Top ECT /w 4" Bk Splash 24"D x 138"W	\$926.00
ECTBL-J-24144	Continuous HPL Top ECT /w 4" Bk Splash 24"D x 144"W	\$965.00
ECTBL-J-2424	Continuous HPL Top ECT /w 4" Bk Splash 24"D x 24"W	\$233.00
ECTBL-J-24296	Continuous HPL Top ECT /w 4" Bk Splash 24"D x 296"W	\$2,240.00
ECTBL-J-2430	Continuous HPL Top ECT /w 4" Bk Splash 24"D x 30"W	\$288.00
ECTBL-J-2436	Continuous HPL Top ECT /w 4" Bk Splash 24"D x 36"W	\$348.00
ECTBL-J-2442	Continuous HPL Top ECT /w 4" Bk Splash 24"D x 42"W	\$404.00
ECTBL-J-2448	Continuous HPL Top ECT /w 4" Bk Splash 24"D x 48"W	\$461.00
ECTBL-J-2454	Continuous HPL Top ECT /w 4" Bk Splash 24"D x 54"W	\$488.00
ECTBL-J-2460	Continuous HPL Top ECT /w 4" Bk Splash 24"D x 60"W	\$542.00

Model Number	General Description	Price
ECTBL-J-2466	Continuous HPL Top ECT /w 4" Bk Splash 24"D x 66"W	\$595.00
ECTBL-J-2472	Continuous HPL Top ECT /w 4" Bk Splash 24"D x 72"W	\$649.00
ECTBL-J-2478	Continuous HPL Top ECT /w 4" Bk Splash 24"D x 78"W	\$703.00
ECTBL-J-2484	Continuous HPL Top ECT /w 4" Bk Splash 24"D x 84"W	\$755.00
ECTBL-J-2490	Continuous HPL Top ECT /w 4" Bk Splash 24"D x 90"W	\$811.00
ECTBL-J-2496	Continuous HPL Top ECT /w 4" Bk Splash 24"D x 96"W	\$865.00
ECTL-C-14102	Continuous HPL Top ECT /wout Bk Splash 14"D x 102"W	\$232.00
ECTL-C-14108	Continuous HPL Top ECT /wout Bk Splash 14"D x 108"W	\$246.00
ECTL-C-14114	Continuous HPL Top ECT /wout Bk Splash 14"D x 114"W	\$257.00
ECTL-C-14120	Continuous HPL Top ECT /wout Bk Splash 14"D x 120"W	\$272.00
ECTL-C-14126	Continuous HPL Top ECT /wout Bk Splash 14"D x 126"W	\$285.00
ECTL-C-14132	Continuous HPL Top ECT /wout Bk Splash 14"D x 132"W	\$300.00
ECTL-C-14138	Continuous HPL Top ECT /wout Bk Splash 14"D x 138"W	\$312.00
ECTL-C-14144	Continuous HPL Top ECT /wout Bk Splash 14"D x 144"W	\$325.00
ECTL-C-1424	Continuous HPL Top ECT /wout Bk Splash 14"D x 24"W	\$70.00
ECTL-C-1430	Continuous HPL Top ECT /wout Bk Splash 14"D x 30"W	\$89.00
ECTL-C-1436	Continuous HPL Top ECT /wout Bk Splash 14"D x 36"W	\$103.00
ECTL-C-1442	Continuous HPL Top ECT /wout Bk Splash 14"D x 42"W	\$122.00
ECTL-C-1448	Continuous HPL Top ECT /wout Bk Splash 14"D x 48"W	\$137.00
ECTL-C-1454	Continuous HPL Top ECT /wout Bk Splash 14"D x 54"W	\$141.00
ECTL-C-1460	Continuous HPL Top ECT /wout Bk Splash 14"D x 60"W	\$154.00
ECTL-C-1466	Continuous HPL Top ECT /wout Bk Splash 14"D x 66"W	\$170.00
ECTL-C-1472	Continuous HPL Top ECT /wout Bk Splash 14"D x 72"W	\$185.00
ECTL-C-1478	Continuous HPL Top ECT /wout Bk Splash 14"D x 78"W	\$201.00
ECTL-C-1484	Continuous HPL Top ECT /wout Bk Splash 14"D x 84"W	\$216.00
ECTL-C-1490	Continuous HPL Top ECT /wout Bk Splash 14"D x 90"W	\$231.00
ECTL-C-1496	Continuous HPL Top ECT /wout Bk Splash 14"D x 96"W	\$246.00
ECTL-C-20102	Continuous HPL Top ECT /wout Bk Splash 20"D x 102"W	\$330.00
ECTL-C-20108	Continuous HPL Top ECT /wout Bk Splash 20"D x 108"W	\$349.00
ECTL-C-20114	Continuous HPL Top ECT /wout Bk Splash 20"D x 114"W	\$367.00
ECTL-C-20120	Continuous HPL Top ECT /wout Bk Splash 20"D x 120"W	\$386.00
ECTL-C-20126	Continuous HPL Top ECT /wout Bk Splash 20"D x 126"W	\$406.00
ECTL-C-20132	Continuous HPL Top ECT /wout Bk Splash 20"D x 132"W	\$425.00
ECTL-C-20138	Continuous HPL Top ECT /wout Bk Splash 20"D x 138"W	\$444.00
ECTL-C-20144	Continuous HPL Top ECT /wout Bk Splash 20"D x 144"W	\$461.00
ECTL-C-2024	Continuous HPL Top ECT /wout Bk Splash 20"D x 24"W	\$98.00
ECTL-C-2030	Continuous HPL Top ECT /wout Bk Splash 20"D x 30"W	\$124.00
ECTL-C-2036	Continuous HPL Top ECT /wout Bk Splash 20"D x 36"W	\$145.00
ECTL-C-2042	Continuous HPL Top ECT /wout Bk Splash 20"D x 42"W	\$170.00
ECTL-C-2048	Continuous HPL Top ECT /wout Bk Splash 20"D x 48"W	\$194.00
ECTL-C-2054	Continuous HPL Top ECT /wout Bk Splash 20"D x 54"W	\$199.00
ECTL-C-2060	Continuous HPL Top ECT /wout Bk Splash 20"D x 60"W	\$220.00
ECTL-C-2066	Continuous HPL Top ECT /wout Bk Splash 20"D x 66"W	\$242.00
ECTL-C-2072	Continuous HPL Top ECT /wout Bk Splash 20"D x 72"W	\$263.00
ECTL-C-2078	Continuous HPL Top ECT /wout Bk Splash 20"D x 78"W	\$285.00
ECTL-C-2084	Continuous HPL Top ECT /wout Bk Splash 20"D x 84"W	\$305.00
ECTL-C-2090	Continuous HPL Top ECT /wout Bk Splash 20"D x 90"W	\$326.00
ECTL-C-2096	Continuous HPL Top ECT /wout Bk Splash 20"D x 96"W	\$350.00
ECTL-C-24102	Continuous HPL Top ECT /wout Bk Splash 24"D x 102"W	\$392.00
ECTL-C-24108	Continuous HPL Top ECT /wout Bk Splash 24"D x 108"W	\$417.00
ECTL-C-24114	Continuous HPL Top ECT /wout Bk Splash 24"D x 114"W	\$439.00

Model Number	General Description	Price
ECTL-C-24120	Continuous HPL Top ECT /wout Bk Splash 24"D x 120"W	\$461.00
ECTL-C-24126	Continuous HPL Top ECT /wout Bk Splash 24"D x 126"W	\$485.00
ECTL-C-24132	Continuous HPL Top ECT /wout Bk Splash 24"D x 132"W	\$506.00
ECTL-C-24138	Continuous HPL Top ECT /wout Bk Splash 24"D x 138"W	\$531.00
ECTL-C-24144	Continuous HPL Top ECT /wout Bk Splash 24"D x 144"W	\$555.00
ECTL-C-2424	Continuous HPL Top ECT /wout Bk Splash 24"D x 24"W	\$119.00
ECTL-C-2430	Continuous HPL Top ECT /wout Bk Splash 24"D x 30"W	\$145.00
ECTL-C-2436	Continuous HPL Top ECT /wout Bk Splash 24"D x 36"W	\$175.00
ECTL-C-2442	Continuous HPL Top ECT /wout Bk Splash 24"D x 42"W	\$204.00
ECTL-C-2448	Continuous HPL Top ECT /wout Bk Splash 24"D x 48"W	\$232.00
ECTL-C-2454	Continuous HPL Top ECT /wout Bk Splash 24"D x 54"W	\$237.00
ECTL-C-2460	Continuous HPL Top ECT /wout Bk Splash 24"D x 60"W	\$263.00
ECTL-C-2466	Continuous HPL Top ECT /wout Bk Splash 24"D x 66"W	\$287.00
ECTL-C-2472	Continuous HPL Top ECT /wout Bk Splash 24"D x 72"W	\$316.00
ECTL-C-2478	Continuous HPL Top ECT /wout Bk Splash 24"D x 78"W	\$339.00
ECTL-C-2484	Continuous HPL Top ECT /wout Bk Splash 24"D x 84"W	\$366.00
ECTL-C-2490	Continuous HPL Top ECT /wout Bk Splash 24"D x 90"W	\$391.00
ECTL-C-2496	Continuous HPL Top ECT /wout Bk Splash 24"D x 96"W	\$418.00
ECTL-E-14102	Continuous HPL Top ECT /wout Bk Splash 14"D x 102"W	\$386.00
ECTL-E-14108	Continuous HPL Top ECT /wout Bk Splash 14"D x 108"W	\$406.00
ECTL-E-14114	Continuous HPL Top ECT /wout Bk Splash 14"D x 114"W	\$429.00
ECTL-E-14120	Continuous HPL Top ECT /wout Bk Splash 14"D x 120"W	\$451.00
ECTL-E-14126	Continuous HPL Top ECT /wout Bk Splash 14"D x 126"W	\$474.00
ECTL-E-14132	Continuous HPL Top ECT /wout Bk Splash 14"D x 132"W	\$496.00
ECTL-E-14138	Continuous HPL Top ECT /wout Bk Splash 14"D x 138"W	\$520.00
ECTL-E-14144	Continuous HPL Top ECT /wout Bk Splash 14"D x 144"W	\$541.00
ECTL-E-1424	Continuous HPL Top ECT /wout Bk Splash 14"D x 24"W	\$131.00
ECTL-E-1430	Continuous HPL Top ECT /wout Bk Splash 14"D x 30"W	\$167.00
ECTL-E-1436	Continuous HPL Top ECT /wout Bk Splash 14"D x 36"W	\$196.00
ECTL-E-1442	Continuous HPL Top ECT /wout Bk Splash 14"D x 42"W	\$228.00
ECTL-E-1448	Continuous HPL Top ECT /wout Bk Splash 14"D x 48"W	\$258.00
ECTL-E-1454	Continuous HPL Top ECT /wout Bk Splash 14"D x 54"W	\$257.00
ECTL-E-1460	Continuous HPL Top ECT /wout Bk Splash 14"D x 60"W	\$286.00
ECTL-E-1466	Continuous HPL Top ECT /wout Bk Splash 14"D x 66"W	\$316.00
ECTL-E-1472	Continuous HPL Top ECT /wout Bk Splash 14"D x 72"W	\$341.00
ECTL-E-1478	Continuous HPL Top ECT /wout Bk Splash 14"D x 78"W	\$370.00
ECTL-E-1484	Continuous HPL Top ECT /wout Bk Splash 14"D x 84"W	\$399.00
ECTL-E-1490	Continuous HPL Top ECT /wout Bk Splash 14"D x 90"W	\$427.00
ECTL-E-1496	Continuous HPL Top ECT /wout Bk Splash 14"D x 96"W	\$456.00
ECTL-E-20102	Continuous HPL Top ECT /wout Bk Splash 20"D x 102"W	\$546.00
ECTL-E-20108	Continuous HPL Top ECT /wout Bk Splash 20"D x 108"W	\$578.00
ECTL-E-20114	Continuous HPL Top ECT /wout Bk Splash 20"D x 114"W	\$612.00
ECTL-E-20120	Continuous HPL Top ECT /wout Bk Splash 20"D x 120"W	\$643.00
ECTL-E-20126	Continuous HPL Top ECT /wout Bk Splash 20"D x 126"W	\$676.00
ECTL-E-20132	Continuous HPL Top ECT /wout Bk Splash 20"D x 132"W	\$708.00
ECTL-E-20138	Continuous HPL Top ECT /wout Bk Splash 20"D x 138"W	\$739.00
ECTL-E-20144	Continuous HPL Top ECT /wout Bk Splash 20"D x 144"W	\$771.00
ECTL-E-2024	Continuous HPL Top ECT /wout Bk Splash 20"D x 24"W	\$187.00
ECTL-E-2030	Continuous HPL Top ECT /wout Bk Splash 20"D x 30"W	\$232.00
ECTL-E-2036	Continuous HPL Top ECT /wout Bk Splash 20"D x 36"W	\$278.00
ECTL-E-2042	Continuous HPL Top ECT /wout Bk Splash 20"D x 42"W	\$323.00

Model Number	General Description	Price
ECTL-E-2048	Continuous HPL Top ECT /wout Bk Splash 20"D x 48"W	\$368.00
ECTL-E-2054	Continuous HPL Top ECT /wout Bk Splash 20"D x 54"W	\$366.00
ECTL-E-2060	Continuous HPL Top ECT /wout Bk Splash 20"D x 60"W	\$406.00
ECTL-E-2066	Continuous HPL Top ECT /wout Bk Splash 20"D x 66"W	\$446.00
ECTL-E-2072	Continuous HPL Top ECT /wout Bk Splash 20"D x 72"W	\$486.00
ECTL-E-2078	Continuous HPL Top ECT /wout Bk Splash 20"D x 78"W	\$526.00
ECTL-E-2084	Continuous HPL Top ECT /wout Bk Splash 20"D x 84"W	\$566.00
ECTL-E-2090	Continuous HPL Top ECT /wout Bk Splash 20"D x 90"W	\$606.00
ECTL-E-2096	Continuous HPL Top ECT /wout Bk Splash 20"D x 96"W	\$646.00
ECTL-E-24102	Continuous HPL Top ECT /wout Bk Splash 24"D x 102"W	\$656.00
ECTL-E-24108	Continuous HPL Top ECT /wout Bk Splash 24"D x 108"W	\$694.00
ECTL-E-24114	Continuous HPL Top ECT /wout Bk Splash 24"D x 114"W	\$732.00
ECTL-E-24120	Continuous HPL Top ECT /wout Bk Splash 24"D x 120"W	\$771.00
ECTL-E-24126	Continuous HPL Top ECT /wout Bk Splash 24"D x 126"W	\$809.00
ECTL-E-24132	Continuous HPL Top ECT /wout Bk Splash 24"D x 132"W	\$848.00
ECTL-E-24138	Continuous HPL Top ECT /wout Bk Splash 24"D x 138"W	\$886.00
ECTL-E-24144	Continuous HPL Top ECT /wout Bk Splash 24"D x 144"W	\$924.00
ECTL-E-2424	Continuous HPL Top ECT /wout Bk Splash 24"D x 24"W	\$223.00
ECTL-E-2430	Continuous HPL Top ECT /wout Bk Splash 24"D x 30"W	\$278.00
ECTL-E-2436	Continuous HPL Top ECT /wout Bk Splash 24"D x 36"W	\$332.00
ECTL-E-2442	Continuous HPL Top ECT /wout Bk Splash 24"D x 42"W	\$386.00
ECTL-E-2448	Continuous HPL Top ECT /wout Bk Splash 24"D x 48"W	\$441.00
ECTL-E-2454	Continuous HPL Top ECT /wout Bk Splash 24"D x 54"W	\$439.00
ECTL-E-2460	Continuous HPL Top ECT /wout Bk Splash 24"D x 60"W	\$486.00
ECTL-E-2466	Continuous HPL Top ECT /wout Bk Splash 24"D x 66"W	\$535.00
ECTL-E-2472	Continuous HPL Top ECT /wout Bk Splash 24"D x 72"W	\$584.00
ECTL-E-2478	Continuous HPL Top ECT /wout Bk Splash 24"D x 78"W	\$632.00
ECTL-E-2484	Continuous HPL Top ECT /wout Bk Splash 24"D x 84"W	\$680.00
ECTL-E-2490	Continuous HPL Top ECT /wout Bk Splash 24"D x 90"W	\$729.00
ECTL-E-2496	Continuous HPL Top ECT /wout Bk Splash 24"D x 96"W	\$777.00
ECTL-J-14102	Continuous HPL Top ECT /wout Bk Splash 14"D x 102"W	\$402.00
ECTL-J-14108	Continuous HPL Top ECT /wout Bk Splash 14"D x 108"W	\$425.00
ECTL-J-14114	Continuous HPL Top ECT /wout Bk Splash 14"D x 114"W	\$447.00
ECTL-J-14120	Continuous HPL Top ECT /wout Bk Splash 14"D x 120"W	\$470.00
ECTL-J-14126	Continuous HPL Top ECT /wout Bk Splash 14"D x 126"W	\$495.00
ECTL-J-14132	Continuous HPL Top ECT /wout Bk Splash 14"D x 132"W	\$519.00
ECTL-J-14138	Continuous HPL Top ECT /wout Bk Splash 14"D x 138"W	\$542.00
ECTL-J-14144	Continuous HPL Top ECT /wout Bk Splash 14"D x 144"W	\$563.00
ECTL-J-1424	Continuous HPL Top ECT /wout Bk Splash 14"D x 24"W	\$138.00
ECTL-J-1430	Continuous HPL Top ECT /wout Bk Splash 14"D x 30"W	\$171.00
ECTL-J-1436	Continuous HPL Top ECT /wout Bk Splash 14"D x 36"W	\$205.00
ECTL-J-1442	Continuous HPL Top ECT /wout Bk Splash 14"D x 42"W	\$237.00
ECTL-J-1448	Continuous HPL Top ECT /wout Bk Splash 14"D x 48"W	\$272.00
ECTL-J-1454	Continuous HPL Top ECT /wout Bk Splash 14"D x 54"W	\$287.00
ECTL-J-1460	Continuous HPL Top ECT /wout Bk Splash 14"D x 60"W	\$319.00
ECTL-J-1466	Continuous HPL Top ECT /wout Bk Splash 14"D x 66"W	\$351.00
ECTL-J-1472	Continuous HPL Top ECT /wout Bk Splash 14"D x 72"W	\$381.00
ECTL-J-1478	Continuous HPL Top ECT /wout Bk Splash 14"D x 78"W	\$411.00
ECTL-J-1484	Continuous HPL Top ECT /wout Bk Splash 14"D x 84"W	\$444.00
ECTL-J-1490	Continuous HPL Top ECT /wout Bk Splash 14"D x 90"W	\$476.00
ECTL-J-1496	Continuous HPL Top ECT /wout Bk Splash 14"D x 96"W	\$505.00

Model Number	General Description	Price
ECTL-J-20102	Continuous HPL Top ECT /wout Bk Splash 20"D x 102"W	\$572.00
ECTL-J-20108	Continuous HPL Top ECT /wout Bk Splash 20"D x 108"W	\$604.00
ECTL-J-20114	Continuous HPL Top ECT /wout Bk Splash 20"D x 114"W	\$639.00
ECTL-J-20120	Continuous HPL Top ECT /wout Bk Splash 20"D x 120"W	\$670.00
ECTL-J-20126	Continuous HPL Top ECT /wout Bk Splash 20"D x 126"W	\$704.00
ECTL-J-20132	Continuous HPL Top ECT /wout Bk Splash 20"D x 132"W	\$738.00
ECTL-J-20138	Continuous HPL Top ECT /wout Bk Splash 20"D x 138"W	\$772.00
ECTL-J-20144	Continuous HPL Top ECT /wout Bk Splash 20"D x 144"W	\$803.00
ECTL-J-2024	Continuous HPL Top ECT /wout Bk Splash 20"D x 24"W	\$195.00
ECTL-J-2030	Continuous HPL Top ECT /wout Bk Splash 20"D x 30"W	\$243.00
ECTL-J-2036	Continuous HPL Top ECT /wout Bk Splash 20"D x 36"W	\$288.00
ECTL-J-2042	Continuous HPL Top ECT /wout Bk Splash 20"D x 42"W	\$338.00
ECTL-J-2048	Continuous HPL Top ECT /wout Bk Splash 20"D x 48"W	\$386.00
ECTL-J-2054	Continuous HPL Top ECT /wout Bk Splash 20"D x 54"W	\$407.00
ECTL-J-2060	Continuous HPL Top ECT /wout Bk Splash 20"D x 60"W	\$453.00
ECTL-J-2066	Continuous HPL Top ECT /wout Bk Splash 20"D x 66"W	\$497.00
ECTL-J-2072	Continuous HPL Top ECT /wout Bk Splash 20"D x 72"W	\$542.00
ECTL-J-2078	Continuous HPL Top ECT /wout Bk Splash 20"D x 78"W	\$587.00
ECTL-J-2084	Continuous HPL Top ECT /wout Bk Splash 20"D x 84"W	\$632.00
ECTL-J-2090	Continuous HPL Top ECT /wout Bk Splash 20"D x 90"W	\$677.00
ECTL-J-2096	Continuous HPL Top ECT /wout Bk Splash 20"D x 96"W	\$719.00
ECTL-J-24102	Continuous HPL Top ECT /wout Bk Splash 24"D x 102"W	\$683.00
ECTL-J-24108	Continuous HPL Top ECT /wout Bk Splash 24"D x 108"W	\$723.00
ECTL-J-24114	Continuous HPL Top ECT /wout Bk Splash 24"D x 114"W	\$763.00
ECTL-J-24120	Continuous HPL Top ECT /wout Bk Splash 24"D x 120"W	\$803.00
ECTL-J-24126	Continuous HPL Top ECT /wout Bk Splash 24"D x 126"W	\$846.00
ECTL-J-24132	Continuous HPL Top ECT /wout Bk Splash 24"D x 132"W	\$886.00
ECTL-J-24138	Continuous HPL Top ECT /wout Bk Splash 24"D x 138"W	\$926.00
ECTL-J-24144	Continuous HPL Top ECT /wout Bk Splash 24"D x 144"W	\$965.00
ECTL-J-2424	Continuous HPL Top ECT /wout Bk Splash 24"D x 24"W	\$233.00
ECTL-J-2430	Continuous HPL Top ECT /wout Bk Splash 24"D x 30"W	\$288.00
ECTL-J-2436	Continuous HPL Top ECT /wout Bk Splash 24"D x 36"W	\$348.00
ECTL-J-2442	Continuous HPL Top ECT /wout Bk Splash 24"D x 42"W	\$404.00
ECTL-J-2448	Continuous HPL Top ECT /wout Bk Splash 24"D x 48"W	\$461.00
ECTL-J-2454	Continuous HPL Top ECT /wout Bk Splash 24"D x 54"W	\$488.00
ECTL-J-2460	Continuous HPL Top ECT /wout Bk Splash 24"D x 60"W	\$542.00
ECTL-J-2466	Continuous HPL Top ECT /wout Bk Splash 24"D x 66"W	\$595.00
ECTL-J-2472	Continuous HPL Top ECT /wout Bk Splash 24"D x 72"W	\$649.00
ECTL-J-2478	Continuous HPL Top ECT /wout Bk Splash 24"D x 78"W	\$703.00
ECTL-J-2484	Continuous HPL Top ECT /wout Bk Splash 24"D x 84"W	\$755.00
ECTL-J-2490	Continuous HPL Top ECT /wout Bk Splash 24"D x 90"W	\$811.00
ECTL-J-2496	Continuous HPL Top ECT /wout Bk Splash 24"D x 96"W	\$865.00
ED-3SD3660-LL	Edison table single face 3-Draw Stge option for 60"W x 36"D Table.	\$891.00
ED-3SD3660-TT	Edison table single face 3-Draw Stge option for 60"W x 36"D Table.	\$843.00
ED-3SD3672-LL	Edison table single face 3-Draw Stge option for 72"W x 36"D Table.	\$936.00
ED-3SD3672-TT	Edison table single face 3-Draw Stge option for 72"W x 36"D Table.	\$878.00
ED-3SD3684-LL	Edison table single face 3-Draw Stge option for 84"W x 36"D Table.	\$980.00
ED-3SD3684-TT	Edison table single face 3-Draw Stge option for 84"W x 36"D Table.	\$918.00
ED-3SD4260-LL	Edison table single face 3-Draw Stge option for 60" table	\$990.00
ED-3SD4260-TT	Edison table single face 3-Draw Stge option for 60" table	\$936.00
ED-3SD4272-LL	Edison table single face 3-Draw Stge option for 72" table	\$1,040.00

TOTAL•LIBRARY

I N T E R I O R S

Model Number	General Description	Price
ED-3SD4272-TT	Edison table single face 3-Draw Stge option for 72" table	\$977.00
ED-3SD4284-LL	Edison table single face 3-Draw Stge option for 84" table	\$1,090.00
ED-3SD4284-TT	Edison table single face 3-Draw Stge option for 84" table	\$1,021.00
ED-3SD4860-LL	Edison table single face 3-Draw Stge option for 60"W x 48"D Table.	\$1,040.00
ED-3SD4860-TT	Edison table single face 3-Draw Stge option for 60"W x 48"D Table.	\$984.00
ED-3SD4872-LL	Edison table single face 3-Draw Stge option for 72"W x 48"D Table.	\$1,091.00
ED-3SD4872-TT	Edison table single face 3-Draw Stge option for 72"W x 48"D Table.	\$1,025.00
ED-3SD4884-LL	Edison table single face 3-Draw Stge option for 84"W x 48"D Table.	\$1,143.00
ED-3SD4884-TT	Edison table single face 3-Draw Stge option for 84"W x 48"D Table.	\$1,071.00
EDO-BB3660-30	Edison Open Table 36"D x 60"W x 30"H, Mobile	\$2,196.00
EDO-BB3660-36	Edison Open Table 36"D x 60"W x 36"H, Mobile	\$2,196.00
EDO-BB3660-42	Edison Open Table 36"D x 60"W x 42"H, Mobile	\$2,196.00
EDO-BB3672-30	Edison Open Table 36"D x 72"W x 30"H, Mobile	\$2,684.00
EDO-BB3672-36	Edison Open Table 36"D x 72"W x 36"H, Mobile	\$2,684.00
EDO-BB3672-42	Edison Open Table 36"D x 72"W x 42"H, Mobile	\$2,684.00
EDO-BB4260-30	Edison Open Table 42"D x 60"W x 30"H, Butcher Block Top, Mobile	\$2,439.00
EDO-BB4260-36	Edison Open Table 42"D x 60"W x 36"H, Butcher Block Top, Mobile	\$2,439.00
EDO-BB4260-42	Edison Open Table 42"D x 60"W x 42"H, Butcher Block Top, Mobile	\$2,718.00
EDO-BB4272-30	Edison Open Table 42"D x 72"W x 30"H, Butcher Block Top, Mobile	\$2,981.00
EDO-BB4272-36	Edison Open Table 42"D x 72"W x 36"H, Butcher Block Top, Mobile	\$2,981.00
EDO-BB4272-42	Edison Open Table 42"D x 72"W x 42"H, Butcher Block Top, Mobile	\$2,981.00
EDO-BB4284-30	Edison Open Table 36"D x 84"W x 30"H, Mobile	\$3,033.00
EDO-BB4284-30	Edison Open Table 42"D x 84"W x 30"H, Butcher Block Top, Mobile	\$3,369.00
EDO-BB4284-36	Edison Open Table 36"D x 84"W x 36"H, Mobile	\$3,033.00
EDO-BB4284-36	Edison Open Table 42"D x 84"W x 36"H, Butcher Block Top, Mobile	\$3,369.00
EDO-BB4284-42	Edison Open Table 36"D x 84"W x 42"H, Mobile	\$3,033.00
EDO-BB4284-42	Edison Open Table 42"D x 84"W x 42"H, Butcher Block Top, Mobile	\$3,369.00
EDO-BB4860-30	Edison Open Table 48"D x 60"W x 30"H, Mobile	\$2,561.00
EDO-BB4860-36	Edison Open Table 48"D x 60"W x 36"H, Mobile	\$2,561.00
EDO-BB4860-42	Edison Open Table 48"D x 60"W x 42"H, Mobile	\$2,561.00
EDO-BB4872-30	Edison Open Table 48"D x 72"W x 30"H, Mobile	\$3,131.00
EDO-BB4872-36	Edison Open Table 48"D x 72"W x 36"H, Mobile	\$3,131.00
EDO-BB4872-42	Edison Open Table 48"D x 72"W x 42"H, Mobile	\$3,131.00
EDO-BB4884-30	Edison Open Table 48"D x 84"W x 30"H, Mobile	\$3,538.00
EDO-BB4884-36	Edison Open Table 48"D x 84"W x 36"H, Mobile	\$3,538.00
EDO-BB4884-42	Edison Open Table 48"D x 84"W x 42"H, Mobile	\$3,538.00
EDO-C3660-30	Edison Open Table 36"D x 60"W x 30"H, Mobile	\$1,634.00
EDO-C3660-36	Edison Open Table 36"D x 60"W x 36"H, Mobile	\$1,670.00
EDO-C3660-42	Edison Open Table 36"D x 60"W x 42"H, Mobile	\$1,670.00
EDO-C3672-30	Edison Open Table 36"D x 72"W x 30"H, Mobile	\$1,754.00
EDO-C3672-36	Edison Open Table 36"D x 72"W x 36"H, Mobile	\$1,754.00
EDO-C3672-42	Edison Open Table 36"D x 72"W x 42"H, Mobile	\$1,754.00
EDO-C3684-30	Edison Open Table 36"D x 84"W x 30"H, Mobile	\$1,835.00
EDO-C3684-36	Edison Open Table 36"D x 84"W x 36"H, Mobile	\$1,835.00
EDO-C3684-42	Edison Open Table 36"D x 84"W x 42"H, Mobile	\$1,835.00
EDO-C4260-30	Edison Open Table 42"D x 60"W x 30"H, Mobile	\$1,993.00
EDO-C4260-36	Edison Open Table 42"D x 60"W x 36"H, Mobile	\$1,993.00
EDO-C4260-42	Edison Open Table 42"D x 60"W x 42"H, Mobile	\$1,993.00
EDO-C4272-30	Edison Open Table 42"D x 72"W x 30"H, Mobile	\$2,132.00
EDO-C4272-36	Edison Open Table 42"D x 72"W x 36"H, Mobile	\$2,132.00
EDO-C4272-42	Edison Open Table 42"D x 72"W x 42"H, Mobile	\$2,132.00

TOTAL•LIBRARY

I N T E R I O R S

Model Number	General Description	Price
EDO-C4284-30	Edison Open Table 42"D x 84"W x 30"H, Mobile	\$2,468.00
EDO-C4284-36	Edison Open Table 42"D x 84"W x 36"H, Mobile	\$2,468.00
EDO-C4284-42	Edison Open Table 42"D x 84"W x 42"H, Mobile	\$2,468.00
EDO-C4860-30	Edison Open Table 48"D x 60"W x 30"H, Mobile	\$1,993.00
EDO-C4860-36	Edison Open Table 48"D x 60"W x 36"H, Mobile	\$1,993.00
EDO-C4860-42	Edison Open Table 48"D x 60"W x 42"H, Mobile	\$1,993.00
EDO-C4872-30	Edison Open Table 48"D x 72"W x 30"H, Mobile	\$2,132.00
EDO-C4872-36	Edison Open Table 48"D x 72"W x 36"H, Mobile	\$2,132.00
EDO-C4872-42	Edison Open Table 48"D x 72"W x 42"H, Mobile	\$2,132.00
EDO-C4884-30	Edison Open Table 48"D x 84"W x 30"H, Mobile	\$2,468.00
EDO-C4884-36	Edison Open Table 48"D x 84"W x 36"H, Mobile	\$2,468.00
EDO-C4884-42	Edison Open Table 48"D x 84"W x 42"H, Mobile	\$2,468.00
EDS-BB3660-30	Edison Stge Table 36"D x 60"W x 30"H, Mobile	\$2,834.00
EDS-BB3660-36	Edison Stge Table 36"D x 60"W x 36"H, Mobile	\$2,834.00
EDS-BB3660-42	Edison Stge Table 36"D x 60"W x 42"H, Mobile	\$2,834.00
EDS-BB3672-30	Edison Stge Table 36"D x 72"W x 30"H, Mobile	\$3,120.00
EDS-BB3672-36	Edison Stge Table 36"D x 72"W x 36"H, Mobile	\$3,120.00
EDS-BB3672-42	Edison Stge Table 36"D x 72"W x 42"H, Mobile	\$3,120.00
EDS-BB3684-30	Edison Stge Table 36"D x 84"W x 30"H, Mobile	\$3,515.00
EDS-BB3684-36	Edison Stge Table 36"D x 84"W x 36"H, Mobile	\$3,515.00
EDS-BB3684-42	Edison Stge Table 36"D x 84"W x 42"H, Mobile	\$3,515.00
EDS-BB4260-30	Edison Stge Table 42"D x 60"W x 30"H, Butcher Block Top, Mobile	\$3,148.00
EDS-BB4260-36	Edison Stge Table 42"D x 60"W x 36"H, Butcher Block Top, Mobile	\$3,148.00
EDS-BB4260-42	Edison Stge Table 42"D x 60"W x 42"H, Butcher Block Top, Mobile	\$3,148.00
EDS-BB4272-30	Edison Stge Table 42"D x 72"W x 30"H, Butcher Block Top, Mobile	\$3,466.00
EDS-BB4272-36	Edison Stge Table 42"D x 72"W x 36"H, Butcher Block Top, Mobile	\$3,466.00
EDS-BB4272-42	Edison Stge Table 42"D x 72"W x 42"H, Butcher Block Top, Mobile	\$3,466.00
EDS-BB4284-30	Edison Stge Table 42"D x 84"W x 30"H, Butcher Block Top, Mobile	\$3,906.00
EDS-BB4284-36	Edison Stge Table 42"D x 84"W x 36"H, Butcher Block Top, Mobile	\$3,906.00
EDS-BB4284-42	Edison Stge Table 42"D x 84"W x 42"H, Butcher Block Top, Mobile	\$3,906.00
EDS-BB4860-30	Edison Stge Table 48"D x 60"W x 30"H, Mobile	\$3,306.00
EDS-BB4860-36	Edison Stge Table 48"D x 60"W x 36"H, Mobile	\$3,306.00
EDS-BB4860-42	Edison Stge Table 48"D x 60"W x 42"H, Mobile	\$3,306.00
EDS-BB4872-30	Edison Stge Table 48"D x 72"W x 30"H, Mobile	\$3,639.00
EDS-BB4872-36	Edison Stge Table 48"D x 72"W x 36"H, Mobile	\$3,639.00
EDS-BB4872-42	Edison Stge Table 48"D x 72"W x 42"H, Mobile	\$3,639.00
EDS-BB4884-30	Edison Stge Table 48"D x 84"W x 30"H, Mobile	\$4,101.00
EDS-BB4884-36	Edison Stge Table 48"D x 84"W x 36"H, Mobile	\$4,101.00
EDS-BB4884-42	Edison Stge Table 48"D x 84"W x 42"H, Mobile	\$4,101.00
EDS-C3660-30	Edison Stge Table 36"D x 60"W x 30"H, Mobile	\$2,182.00
EDS-C3660-36	Edison Stge Table 36"D x 60"W x 36"H, Mobile	\$2,182.00
EDS-C3660-42	Edison Stge Table 36"D x 60"W x 42"H, Mobile	\$2,182.00
EDS-C3672-30	Edison Stge Table 36"D x 72"W x 30"H, Mobile	\$2,355.00
EDS-C3672-36	Edison Stge Table 36"D x 72"W x 36"H, Mobile	\$2,355.00
EDS-C3672-42	Edison Stge Table 36"D x 72"W x 42"H, Mobile	\$2,355.00
EDS-C3684-30	Edison Stge Table 36"D x 84"W x 30"H, Mobile	\$2,706.00
EDS-C3684-36	Edison Stge Table 36"D x 84"W x 36"H, Mobile	\$2,706.00
EDS-C3684-42	Edison Stge Table 36"D x 84"W x 42"H, Mobile	\$2,706.00
EDS-C4260-30	Edison Stge Table 42"D x 60"W x 30"H, Mobile	\$2,424.00
EDS-C4260-36	Edison Stge Table 42"D x 60"W x 36"H, Mobile	\$2,424.00
EDS-C4260-42	Edison Stge Table 42"D x 60"W x 42"H, Mobile	\$2,424.00

Model Number	General Description	Price
EDS-C4272-30	Edison Stge Table 42"D x 72"W x 30"H, Mobile	\$2,618.00
EDS-C4272-36	Edison Stge Table 42"D x 72"W x 36"H, Mobile	\$2,618.00
EDS-C4272-42	Edison Stge Table 42"D x 72"W x 42"H, Mobile	\$2,618.00
EDS-C4284-30	Edison Stge Table 42"D x 84"W x 30"H, Mobile	\$3,007.00
EDS-C4284-36	Edison Stge Table 42"D x 84"W x 36"H, Mobile	\$3,007.00
EDS-C4284-42	Edison Stge Table 42"D x 84"W x 42"H, Mobile	\$3,007.00
EDS-C4860-30	Edison Stge Table 48"D x 60"W x 30"H, Mobile	\$2,546.00
EDS-C4860-36	Edison Stge Table 48"D x 60"W x 36"H, Mobile	\$2,546.00
EDS-C4860-42	Edison Stge Table 48"D x 60"W x 42"H, Mobile	\$2,546.00
EDS-C4872-30	Edison Stge Table 48"D x 72"W x 30"H, Mobile	\$2,748.00
EDS-C4872-36	Edison Stge Table 48"D x 72"W x 36"H, Mobile	\$2,748.00
EDS-C4872-42	Edison Stge Table 48"D x 72"W x 42"H, Mobile	\$2,748.00
EDS-C4884-30	Edison Stge Table 48"D x 84"W x 30"H, Mobile	\$3,157.00
EDS-C4884-36	Edison Stge Table 48"D x 84"W x 36"H, Mobile	\$3,157.00
EDS-C4884-42	Edison Stge Table 48"D x 84"W x 42"H, Mobile	\$3,157.00
EDS-SDCSL-LL-241921	Edison table single face st&ard Draw & L hinge Cupbd Stge, for 36"D x 30"H Table	\$770.00
EDS-SDCSL-LL-241927	Edison table single face st&ard Draw & L hinge Cupbd Stge, for 36"D x 36"H Table	\$865.00
EDS-SDCSL-LL-241933	Edison table single face st&ard Draw & L hinge Cupbd Stge, for 36"D x 42"H Table	\$959.00
EDS-SDCSL-LL-242321	Edison table single face st&ard Draw & L hinge Cupbd Stge, 1 adjustable shelf, HPL	\$854.00
EDS-SDCSL-LL-242327	Edison table single face st&ard Draw & L hinge Cupbd Stge, 1 adjustable shelf, HPL	\$960.00
EDS-SDCSL-LL-242333	Edison table single face st&ard Draw & L hinge Cupbd Stge, 2 adjustable shelves, HPL	\$1,067.00
EDS-SDCSL-LL-242621	Edison table single face st&ard Draw & L hinge Cupbd Stge, for 48"D x 30"H Table	\$854.00
EDS-SDCSL-LL-242627	Edison table single face st&ard Draw & L hinge Cupbd Stge, for 48"D x 36"H Table	\$960.00
EDS-SDCSL-LL-242633	Edison table single face st&ard Draw & L hinge Cupbd Stge, for 48"D x 42"H Table	\$1,067.00
EDS-SDCSL-TT-241921	Edison table single face st&ard Draw & L hinge Cupbd Stge, for 36"D x 30"H Table	\$572.00
EDS-SDCSL-TT-241927	Edison table single face st&ard Draw & L hinge Cupbd Stge, for 36"D x 36"H Table	\$644.00
EDS-SDCSL-TT-241933	Edison table single face st&ard Draw & L hinge Cupbd Stge, for 36"D x 42"H Table	\$715.00
EDS-SDCSL-TT-242321	Edison table single face st&ard Draw & L hinge Cupbd Stge, 1 adjustable shelf, melamine	\$636.00
EDS-SDCSL-TT-242327	Edison table single face st&ard Draw & L hinge Cupbd Stge, 1 adjustable shelf, melamine	\$716.00
EDS-SDCSL-TT-242333	Edison table single face st&ard Draw & L hinge Cupbd Stge, 2 adjustable shelves, melamine	\$795.00
EDS-SDCSL-TT-242621	Edison table single face st&ard Draw & L hinge Cupbd Stge, for 48"D x 30"H Table	\$636.00
EDS-SDCSL-TT-242627	Edison table single face st&ard Draw & L hinge Cupbd Stge, for 48"D x 36"H Table	\$716.00
EDS-SDCSL-TT-242633	Edison table single face st&ard Draw & L hinge Cupbd Stge, for 48"D x 42"H Table	\$795.00
EDS-SDCSR-LL-241921	Edison table single face st&ard Draw & R hinge Cupbd Stge, for 36"D x 30"H Table	\$770.00
EDS-SDCSR-LL-241927	Edison table single face st&ard Draw & R hinge Cupbd Stge, for 36"D x 36"H Table	\$865.00
EDS-SDCSR-LL-241933	Edison table single face st&ard Draw & R hinge Cupbd Stge, for 36"D x 42"H Table	\$959.00
EDS-SDCSR-LL-242321	Edison table single face st&ard Draw & R hinge Cupbd Stge, 1 adjustable shelf, HPL	\$854.00
EDS-SDCSR-LL-242327	Edison table single face st&ard Draw & R hinge Cupbd Stge, 1 adjustable shelf, HPL	\$960.00
EDS-SDCSR-LL-242333	Edison table single face st&ard Draw & R hinge Cupbd Stge, 2 adjustable shelves, HPL	\$1,067.00
EDS-SDCSR-LL-242621	Edison table single face st&ard Draw & R hinge Cupbd Stge, for 48"D x 30"H Table	\$854.00
EDS-SDCSR-LL-242627	Edison table single face st&ard Draw & R hinge Cupbd Stge, for 48"D x 36"H Table	\$960.00
EDS-SDCSR-LL-242633	Edison table single face st&ard Draw & R hinge Cupbd Stge, for 48"D x 42"H Table	\$1,067.00
EDS-SDCSR-TT-241921	Edison table single face st&ard Draw & R hinge Cupbd Stge, for 36"D x 30"H Table	\$572.00
EDS-SDCSR-TT-241927	Edison table single face st&ard Draw & R hinge Cupbd Stge, for 36"D x 36"H Table	\$644.00
EDS-SDCSR-TT-241933	Edison table single face st&ard Draw & R hinge Cupbd Stge, for 36"D x 42"H Table	\$715.00
EDS-SDCSR-TT-242321	Edison table single face st&ard Draw & R hinge Cupbd Stge, 1 adjustable shelf, melamine	\$636.00
EDS-SDCSR-TT-242327	Edison table single face st&ard Draw & R hinge Cupbd Stge, 1 adjustable shelf, melamine	\$716.00
EDS-SDCSR-TT-242333	Edison table single face st&ard Draw & R hinge Cupbd Stge, 2 adjustable shelves, melamine	\$795.00
EDS-SDCSR-TT-242621	Edison table single face st&ard Draw & R hinge Cupbd Stge, for 48"D x 30"H Table	\$636.00
EDS-SDCSR-TT-242627	Edison table single face st&ard Draw & R hinge Cupbd Stge, for 48"D x 36"H Table	\$716.00
EDS-SDCSR-TT-242633	Edison table single face st&ard Draw & R hinge Cupbd Stge, for 48"D x 42"H Table	\$795.00

Model Number	General Description	Price
EN-3029-COM-2D	Engage Lounge Chair 30"W x 29"D x 29"H, R & L Arms, Gr COM, 2 Duo Legs, 2 Casters, Bk hand	\$2,057.00
EN-3029-COM-2S	Engage Lounge Chair 30"W x 29"D x 29"H, R & L Arms, Gr COM, 2 Steel Post Legs, 2 Casters, B	\$2,057.00
EN-3029-COM-2W	Engage Lounge Chair 30"W x 29"D x 29"H, R & L Arms, Gr COM, 2 Wood Legs, 2 Casters, Bk ha	\$2,057.00
EN-3029-COM-4C	Engage Lounge Chair 30"W x 29"D x 29"H, R & L Arms, Gr COM, 4 Casters	\$2,057.00
EN-3029-COM-4D	Engage Lounge Chair 30"W x 29"D x 29"H, R & L Arms, Gr COM, 4 Duo Legs	\$2,057.00
EN-3029-COM-4S	Engage Lounge Chair 30"W x 29"D x 29"H, R & L Arms, Gr COM, 4 Steel Post Legs	\$2,057.00
EN-3029-COM-4W	Engage Lounge Chair 30"W x 29"D x 29"H, R & L Arms, Gr COM, 4 Wood Legs	\$2,057.00
EN-5329-COM-2D	Engage Lounge Sofa 53"W x 29"D x 29"H, R & L Arms, Gr COM, 2 Duo Legs, 2 Casters	\$2,846.00
EN-5329-COM-2S	Engage Lounge Sofa 53"W x 29"D x 29"H, R & L Arms, Gr COM, 2 Steel Post Legs, 2 Casters	\$2,846.00
EN-5329-COM-2W	Engage Lounge Sofa 53"W x 29"D x 29"H, R & L Arms, Gr COM, 2 Wood Legs, 2 Casters	\$2,846.00
EN-5329-COM-4C	Engage Lounge Sofa 53"W x 29"D x 29"H, R & L Arms, Gr COM, 4 Casters	\$2,846.00
EN-5329-COM-4D	Engage Lounge Sofa 53"W x 29"D x 29"H, R & L Arms, Gr COM, 4 Duo Legs	\$2,846.00
EN-5329-COM-4S	Engage Lounge Sofa 53"W x 29"D x 29"H, R & L Arms, Gr COM, 4 Steel Post Legs	\$2,846.00
EN-5329-COM-4W	Engage Lounge Sofa 53"W x 29"D x 29"H, R & L Arms, Gr COM, 4 Wood Legs	\$2,846.00
ENA-2529-COM-2D	Engage Lounge Chair 25"W x 29"D x 29"H, Armless, Gr COM, 2 Duo Legs, 2 Casters, Bk handle	\$1,713.00
ENA-2529-COM-2S	Engage Lounge Chair 25"W x 29"D x 29"H, Armless, Gr COM, 2 Steel Post Legs, 2 Casters, Bk ha	\$1,713.00
ENA-2529-COM-2W	Engage Lounge Chair 25"W x 29"D x 29"H, Armless, Gr COM, 2 Wood Legs, 2 Casters, Bk h&l	\$1,713.00
ENA-2529-COM-4C	Engage Lounge Chair 25"W x 29"D x 29"H, Armless, Gr COM, 4 Casters	\$1,713.00
ENA-2529-COM-4D	Engage Lounge Chair 25"W x 29"D x 29"H, Armless, Gr COM, 4 Duo Legs	\$1,713.00
ENA-2529-COM-4S	Engage Lounge Chair 25"W x 29"D x 29"H, Armless, Gr COM, 4 Steel Post Legs	\$1,713.00
ENA-2529-COM-4W	Engage Lounge Chair 25"W x 29"D x 29"H, Armless, Gr COM, 4 Wood Legs	\$1,713.00
ENA-4829-COM-2D	Engage Lounge Sofa 48"W x 29"D x 29"H, Armless, Gr COM, 2 Duo Legs, 2 Casters	\$2,447.00
ENA-4829-COM-2S	Engage Lounge Sofa 48"W x 29"D x 29"H, Armless, Gr COM, 2 Steel Post Legs, 2 Casters	\$2,447.00
ENA-4829-COM-2W	Engage Lounge Sofa 48"W x 29"D x 29"H, Armless, Gr COM, 2 Wood Legs, 2 Casters	\$2,447.00
ENA-4829-COM-4C	Engage Lounge Sofa 48"W x 29"D x 29"H, Armless, Gr COM, 4 Casters	\$2,447.00
ENA-4829-COM-4D	Engage Lounge Sofa 48"W x 29"D x 29"H, Armless, Gr COM, 4 Duo Legs	\$2,447.00
ENA-4829-COM-4S	Engage Lounge Sofa 48"W x 29"D x 29"H, Armless, Gr COM, 4 Steel Post Legs	\$2,447.00
ENA-4829-COM-4W	Engage Lounge Sofa 48"W x 29"D x 29"H, Armless, Gr COM, 4 Wood Legs	\$2,447.00
ENAJ-2529-COM	Engage Jr Lounge Chair 25"W x 29"D x 16" Seat Ht, Armless	\$1,713.00
ENAJ-2529-G3	Engage Jr Lounge Chair 25"W x 29"D x 16" Seat Ht, Armless	\$1,874.00
ENAJ-2529-G4	Engage Jr Lounge Chair 25"W x 29"D x 16" Seat Ht, Armless	\$1,955.00
ENAJ-2529-G5	Engage Jr Lounge Chair 25"W x 29"D x 16" Seat Ht, Armless	\$2,077.00
ENAJ-2529-G6	Engage Jr Lounge Chair 25"W x 29"D x 16" Seat Ht, Armless	\$2,160.00
ENAJ-2529-G7	Engage Jr Lounge Chair 25"W x 29"D x 16" Seat Ht, Armless	\$2,246.00
ENAJ-2529-G8	Engage Jr Lounge Chair 25"W x 29"D x 16" Seat Ht, Armless	\$2,333.00
ENAJ-2529-G9	Engage Jr Lounge Chair 25"W x 29"D x 16" Seat Ht, Armless	\$2,426.00
ENAJ-4829-COM	Engage Jr Lounge Sofa 48"W x 29"D x 16" Seat Ht, Armless	\$2,447.00
ENAJ-4829-G3	Engage Jr Lounge Sofa 48"W x 29"D x 16" Seat Ht, Armless	\$2,848.00
ENAJ-4829-G4	Engage Jr Lounge Sofa 48"W x 29"D x 16" Seat Ht, Armless	\$3,049.00
ENAJ-4829-G5	Engage Jr Lounge Sofa 48"W x 29"D x 16" Seat Ht, Armless	\$3,317.00
ENAJ-4829-G6	Engage Jr Lounge Sofa 48"W x 29"D x 16" Seat Ht, Armless	\$3,523.00
ENAJ-4829-G7	Engage Jr Lounge Sofa 48"W x 29"D x 16" Seat Ht, Armless	\$3,741.00
ENAJ-4829-G8	Engage Jr Lounge Sofa 48"W x 29"D x 16" Seat Ht, Armless	\$3,971.00
ENAJ-4829-G9	Engage Jr Lounge Sofa 48"W x 29"D x 16" Seat Ht, Armless	\$4,216.00
ENATL-2529-COM-2D	Engage Lounge Chair 25"W x 29"D x 29"H, L Table Arm, Gr COM, 2 Duo Legs, 2 Casters, Bk har	\$2,016.00
ENATL-2529-COM-2S	Engage Lounge Chair 25"W x 29"D x 29"H, L Table Arm, Gr COM, 2 Steel Post Legs, 2 Casters, L	\$2,016.00
ENATL-2529-COM-2W	Engage Lounge Chair 25"W x 29"D x 29"H, L Table Arm, Gr COM, 2 Wood Legs, 2 Casters, Bk ha	\$2,016.00
ENATL-2529-COM-4C	Engage Lounge Chair 25"W x 29"D x 29"H, L Table Arm, Gr COM, 4 Casters	\$2,016.00
ENATL-2529-COM-4D	Engage Lounge Chair 25"W x 29"D x 29"H, L Table Arm, Gr COM, 4 Duo Legs	\$2,016.00
ENATL-2529-COM-4S	Engage Lounge Chair 25"W x 29"D x 29"H, L Table Arm, Gr COM, 4 Steel Post Legs	\$2,016.00
ENATL-2529-COM-4W	Engage Lounge Chair 25"W x 29"D x 29"H, L Table Arm, Gr COM, 4 Wood Legs	\$2,016.00

Model Number	General Description	Price
ENATR-2529-COM-2D	Engage Lounge Chair 25"W x 29"D x 29"H, R Table Arm,Gr COM, 2 Duo Legs,2 Casters,Bk handle	\$2,016.00
ENATR-2529-COM-2S	Engage Lounge Chair 25"W x 29"D x 29"H, R Table Arm,Gr COM, 2 Steel Post Legs,2 Casters,Bk handle	\$2,016.00
ENATR-2529-COM-2W	Engage Lounge Chair 25"W x 29"D x 29"H, R Table Arm,Gr COM, 2 Wood Legs,2 Casters,Bk handle	\$2,016.00
ENATR-2529-COM-4C	Engage Lounge Chair 25"W x 29"D x 29"H, R Table Arm, Gr COM, 4 Casters	\$2,016.00
ENATR-2529-COM-4D	Engage Lounge Chair 25"W x 29"D x 29"H, R Table Arm, Gr COM, 4 Duo Legs	\$2,016.00
ENATR-2529-COM-4S	Engage Lounge Chair 25"W x 29"D x 29"H, R Table Arm, Gr COM, 4 Steel Post Legs	\$2,016.00
ENATR-2529-COM-4W	Engage Lounge Chair 25"W x 29"D x 29"H, R Table Arm, Gr COM, 4 Wood Legs	\$2,016.00
ENAW-3035-COM-2D	Engage Lounge Chair 30"W x 35"D x 29"H, Corner Wedge,Gr COM, 2 Duo Legs,2 Casters,Bk handle	\$1,704.00
ENAW-3035-COM-2S	Engage Lounge Chair 30"W x 35"D x 29"H, Corner Wedge,Gr COM, 2 Steel Post Legs,2 Casters,Bk handle	\$1,704.00
ENAW-3035-COM-2W	Engage Lounge Chair 30"W x 35"D x 29"H, Corner Wedge,Gr COM, 2 Wood Legs,2 Casters,Bk handle	\$1,704.00
ENAW-3035-COM-4C	Engage Lounge Chair 30"W x 35"D x 29"H, Corner Wedge, Gr COM, 4 Casters	\$1,704.00
ENAW-3035-COM-4D	Engage Lounge Chair 30"W x 35"D x 29"H, Corner Wedge, Gr COM, 4 Duo Legs	\$1,704.00
ENAW-3035-COM-4S	Engage Lounge Chair 30"W x 35"D x 29"H, Corner Wedge, Gr COM, 4 Steel Post Legs	\$1,704.00
ENAW-3035-COM-4W	Engage Lounge Chair 30"W x 35"D x 29"H, Corner Wedge, Gr COM, 4 Wood Legs	\$1,704.00
ENAWJ-3035-COM	Engage Lounge Chair 25"W x 29"D x 29"H, L Table Arm, 2 Steel Post Legs, 2 Casters	\$1,704.00
ENAWJ-3035-G3	Engage Lounge Chair 25"W x 29"D x 29"H, L Table Arm, 2 Steel Post Legs, 2 Casters	\$1,998.00
ENAWJ-3035-G4	Engage Lounge Chair 25"W x 29"D x 29"H, L Table Arm, 2 Steel Post Legs, 2 Casters	\$2,260.00
ENAWJ-3035-G5	Engage Lounge Chair 25"W x 29"D x 29"H, L Table Arm, 2 Steel Post Legs, 2 Casters	\$2,578.00
ENAWJ-3035-G6	Engage Lounge Chair 25"W x 29"D x 29"H, L Table Arm, 2 Steel Post Legs, 2 Casters	\$2,846.00
ENAWJ-3035-G7	Engage Lounge Chair 25"W x 29"D x 29"H, L Table Arm, 2 Steel Post Legs, 2 Casters	\$3,145.00
ENAWJ-3035-G8	Engage Lounge Chair 25"W x 29"D x 29"H, L Table Arm, 2 Steel Post Legs, 2 Casters	\$3,477.00
ENAWJ-3035-G9	Engage Lounge Chair 25"W x 29"D x 29"H, L Table Arm, 2 Steel Post Legs, 2 Casters	\$3,842.00
ENL-2829-COM-2D	Engage Lounge Chair 28"W x 29"D x 29"H, Arm L,Gr COM, 2 Duo Legs,2 Casters,Bk handle	\$1,886.00
ENL-2829-COM-2S	Engage Lounge Chair 28"W x 29"D x 29"H, Arm L,Gr COM, 2 Steel Post Legs,2 Casters,Bk handle	\$1,886.00
ENL-2829-COM-2W	Engage Lounge Chair 28"W x 29"D x 29"H, Arm L,Gr COM, 2 Wood Legs,2 Casters,Bk handle	\$1,886.00
ENL-2829-COM-4C	Engage Lounge Chair 28"W x 29"D x 29"H, Arm L, Gr COM, 4 Casters	\$1,886.00
ENL-2829-COM-4D	Engage Lounge Chair 28"W x 29"D x 29"H, Arm L, Gr COM, 4 Duo Legs	\$1,886.00
ENL-2829-COM-4S	Engage Lounge Chair 28"W x 29"D x 29"H, Arm L, Gr COM, 4 Steel Post Legs	\$1,886.00
ENL-2829-COM-4W	Engage Lounge Chair 28"W x 29"D x 29"H, Arm L, Gr COM, 4 Wood Legs	\$1,886.00
ENL-5129-COM-2D	Engage Lounge Sofa 51"W x 29"D x 29"H, Arm L,Gr COM, 2 Duo Legs,2 Casters,Bk handle	\$2,647.00
ENL-5129-COM-2S	Engage Lounge Sofa 51"W x 29"D x 29"H, Arm L,Gr COM, 2 Steel Post Legs,2 Casters,Bk handle	\$2,647.00
ENL-5129-COM-2W	Engage Lounge Sofa 51"W x 29"D x 29"H, Arm L,Gr COM, 2 Wood Legs,2 Casters,Bk handle	\$2,647.00
ENL-5129-COM-4C	Engage Lounge Sofa 51"W x 29"D x 29"H, Arm L, Gr COM, 4 Casters	\$2,647.00
ENL-5129-COM-4D	Engage Lounge Sofa 51"W x 29"D x 29"H, Arm L, Gr COM, 4 Duo Legs	\$2,647.00
ENL-5129-COM-4S	Engage Lounge Sofa 51"W x 29"D x 29"H, Arm L, Gr COM, 4 Steel Post Legs	\$2,647.00
ENL-5129-COM-4W	Engage Lounge Sofa 51"W x 29"D x 29"H, Arm L, Gr COM, 4 Wood Legs	\$2,647.00
ENR-2829-COM-2D	Engage Lounge Chair 28"W x 29"D x 29"H, Arm R,Gr COM, 2 Duo Legs,2 Casters,Bk handle	\$1,886.00
ENR-2829-COM-2S	Engage Lounge Chair 28"W x 29"D x 29"H, Arm R,Gr COM, 2 Steel Post Legs,2 Casters,Bk handle	\$1,886.00
ENR-2829-COM-2W	Engage Lounge Chair 28"W x 29"D x 29"H, Arm R,Gr COM, 2 Wood Legs,2 Casters,Bk handle	\$1,886.00
ENR-2829-COM-4C	Engage Lounge Chair 28"W x 29"D x 29"H, Arm R, Gr COM, 4 Casters	\$1,886.00
ENR-2829-COM-4D	Engage Lounge Chair 28"W x 29"D x 29"H, Arm R, Gr COM, 4 Duo Legs	\$1,886.00
ENR-2829-COM-4S	Engage Lounge Chair 28"W x 29"D x 29"H, Arm R, Gr COM, 4 Steel Post Legs	\$1,886.00
ENR-2829-COM-4W	Engage Lounge Chair 28"W x 29"D x 29"H, Arm R, Gr COM, 4 Wood Legs	\$1,886.00
ENR-5129-COM-2D	Engage Lounge Sofa 51"W x 29"D x 29"H, Arm R,Gr COM, 2 Duo Legs,2 Casters,Bk handle	\$2,647.00
ENR-5129-COM-2S	Engage Lounge Sofa 51"W x 29"D x 29"H, Arm R,Gr COM, 2 Steel Post Legs,2 Casters,Bk handle	\$2,647.00
ENR-5129-COM-2W	Engage Lounge Sofa 51"W x 29"D x 29"H, Arm R,Gr COM, 2 Wood Legs,2 Casters,Bk handle	\$2,647.00
ENR-5129-COM-4C	Engage Lounge Sofa 51"W x 29"D x 29"H, Arm R, Gr COM, 4 Casters	\$2,647.00
ENR-5129-COM-4D	Engage Lounge Sofa 51"W x 29"D x 29"H, Arm R, Gr COM, 4 Duo Legs	\$2,647.00
ENR-5129-COM-4S	Engage Lounge Sofa 51"W x 29"D x 29"H, Arm R, Gr COM, 4 Steel Post Legs	\$2,647.00
ENR-5129-COM-4W	Engage Lounge Sofa 51"W x 29"D x 29"H, Arm R, Gr COM, 4 Wood Legs	\$2,647.00
EP-C2620-L	Electro Podium, 26.5" x 20" x 48"H, HPL, Mobile	\$2,348.00

Model Number	General Description	Price
EP-C2620-O	Elector Podium, 26.5" x 20" x 48"H, Veneer, Mobile	\$2,659.00
EP-C2620-T	Elector Podium, 26.5" x 20" x 48"H, TFL, Mobile	\$1,751.00
ET22-C2436-29	Eclipse Table, 24"D x 36"W x 29"H, (2) 22" T Bases	\$933.00
ET22-C2436-29-2C	Eclipse Table, 24"D x 36"W x 29"H, (2) 22" T Bases, Mobile	\$982.00
ET22-C2436-29-4C	Eclipse Table, 24"D x 36"W x 29"H, (2) 22" T Bases, Mobile	\$1,025.00
ET22-C2436-36	Eclipse Table, 24"D x 36"W x 36"H, (2) 22" T Bases	\$1,084.00
ET22-C2436-36-2C	Eclipse Table, 24"D x 36"W x 36"H, (2) 22" T Bases, Mobile	\$1,134.00
ET22-C2436-36-4C	Eclipse Table, 24"D x 36"W x 36"H, (2) 22" T Bases, Mobile	\$1,178.00
ET22-C2436-42	Eclipse Table, 24"D x 36"W x 42"H, (2) 22" T Bases	\$1,084.00
ET22-C2436-42-2C	Eclipse Table, 24"D x 36"W x 42"H, (2) 22" T Bases, Mobile	\$1,134.00
ET22-C2436-42-4C	Eclipse Table, 24"D x 36"W x 42"H, (2) 22" T Bases, Mobile	\$1,178.00
ET22-C2436-FT-29-4C	Eclipse Table, 24"D x 36"W x 29"H, (2) 22" T Bases, Flip-top, Mobile	\$1,544.00
ET22-C2436-FT-36-4C	Eclipse Table, 24"D x 36"W x 36"H, (2) 22" T Bases, Flip-top, Mobile	\$1,696.00
ET22-C2436-FT-42-4C	Eclipse Table, 24"D x 36"W x 42"H, (2) 22" T Bases, Flip-top, Mobile	\$1,696.00
ET22-C2436R-29	Eclipse Table, 24"D x 36"W x 29"H, (2) 22" T Bases	\$985.00
ET22-C2436R-29-2C	Eclipse Table, 24"D x 36"W x 29"H, (2) 22" T Bases, Mobile	\$1,035.00
ET22-C2436R-29-4C	Eclipse Table, 24"D x 36"W x 29"H, (2) 22" T Bases, Mobile	\$1,077.00
ET22-C2436R-36	Eclipse Table, 24"D x 36"W x 36"H, (2) 22" T Bases	\$1,137.00
ET22-C2436R-36-2C	Eclipse Table, 24"D x 36"W x 36"H, (2) 22" T Bases, Mobile	\$1,186.00
ET22-C2436R-36-4C	Eclipse Table, 24"D x 36"W x 36"H, (2) 22" T Bases, Mobile	\$1,230.00
ET22-C2436R-42	Eclipse Table, 24"D x 36"W x 42"H, (2) 22" T Bases	\$1,137.00
ET22-C2436R-42-2C	Eclipse Table, 24"D x 36"W x 42"H, (2) 22" T Bases, Mobile	\$1,186.00
ET22-C2436R-42-4C	Eclipse Table, 24"D x 36"W x 42"H, (2) 22" T Bases, Mobile	\$1,230.00
ET22-C2436R-FT-29-4C	Eclipse Table, 24"D x 36"W x 29"H, (2) 22" T Bases, Flip-top, Mobile	\$1,597.00
ET22-C2436R-FT-36-4C	Eclipse Table, 24"D x 36"W x 36"H, (2) 22" T Bases, Flip-top, Mobile	\$1,749.00
ET22-C2436R-FT-42-4C	Eclipse Table, 24"D x 36"W x 42"H, (2) 22" T Bases, Flip-top, Mobile	\$1,749.00
ET22-C2442-29	Eclipse Table, 24"D x 42"W x 29"H, (2) 22" T Bases	\$951.00
ET22-C2442-29-2C	Eclipse Table, 24"D x 42"W x 29"H, (2) 22" T Bases, Mobile	\$1,002.00
ET22-C2442-29-4C	Eclipse Table, 24"D x 42"W x 29"H, (2) 22" T Bases, Mobile	\$1,044.00
ET22-C2442-36	Eclipse Table, 24"D x 42"W x 36"H, (2) 22" T Bases	\$1,104.00
ET22-C2442-36-2C	Eclipse Table, 24"D x 42"W x 36"H, (2) 22" T Bases, Mobile	\$1,153.00
ET22-C2442-36-4C	Eclipse Table, 24"D x 42"W x 36"H, (2) 22" T Bases, Mobile	\$1,197.00
ET22-C2442-42	Eclipse Table, 24"D x 42"W x 42"H, (2) 22" T Bases	\$1,104.00
ET22-C2442-42-2C	Eclipse Table, 24"D x 42"W x 42"H, (2) 22" T Bases, Mobile	\$1,153.00
ET22-C2442-42-4C	Eclipse Table, 24"D x 42"W x 42"H, (2) 22" T Bases, Mobile	\$1,197.00
ET22-C2442-FT-29-4C	Eclipse Table, 24"D x 42"W x 29"H, (2) 22" T Bases, Flip-top, Mobile	\$1,562.00
ET22-C2442-FT-36-4C	Eclipse Table, 24"D x 42"W x 36"H, (2) 22" T Bases, Flip-top, Mobile	\$1,715.00
ET22-C2442-FT-42-4C	Eclipse Table, 24"D x 42"W x 42"H, (2) 22" T Bases, Flip-top, Mobile	\$1,715.00
ET22-C2442R-29	Eclipse Table, 24"D x 42"W x 29"H, (2) 22" T Bases	\$1,000.00
ET22-C2442R-29-2C	Eclipse Table, 24"D x 42"W x 29"H, (2) 22" T Bases, Mobile	\$1,049.00
ET22-C2442R-29-4C	Eclipse Table, 24"D x 42"W x 29"H, (2) 22" T Bases, Mobile	\$1,092.00
ET22-C2442R-36	Eclipse Table, 24"D x 42"W x 36"H, (2) 22" T Bases	\$1,151.00
ET22-C2442R-36-2C	Eclipse Table, 24"D x 42"W x 36"H, (2) 22" T Bases, Mobile	\$1,201.00
ET22-C2442R-36-4C	Eclipse Table, 24"D x 42"W x 36"H, (2) 22" T Bases, Mobile	\$1,244.00
ET22-C2442R-42	Eclipse Table, 24"D x 42"W x 42"H, (2) 22" T Bases	\$1,151.00
ET22-C2442R-42-2C	Eclipse Table, 24"D x 42"W x 42"H, (2) 22" T Bases, Mobile	\$1,201.00
ET22-C2442R-42-4C	Eclipse Table, 24"D x 42"W x 42"H, (2) 22" T Bases, Mobile	\$1,244.00
ET22-C2442R-FT-29-4C	Eclipse Table, 24"D x 42"W x 29"H, (2) 22" T Bases, Flip-top, Mobile	\$1,611.00
ET22-C2442R-FT-36-4C	Eclipse Table, 24"D x 42"W x 36"H, (2) 22" T Bases, Flip-top, Mobile	\$1,763.00
ET22-C2442R-FT-42-4C	Eclipse Table, 24"D x 42"W x 42"H, (2) 22" T Bases, Flip-top, Mobile	\$1,763.00
ET22-C2448-29	Eclipse Table, 24"D x 48"W x 29"H, (2) 22" T Bases	\$980.00

Model Number	General Description	Price
ET22-C2448-29-2C	Eclipse Table, 24"D x 48"W x 29"H, (2) 22" T Bases, Mobile	\$1,031.00
ET22-C2448-29-4C	Eclipse Table, 24"D x 48"W x 29"H, (2) 22" T Bases, Mobile	\$1,073.00
ET22-C2448-36	Eclipse Table, 24"D x 48"W x 36"H, (2) 22" T Bases	\$1,133.00
ET22-C2448-36-2C	Eclipse Table, 24"D x 48"W x 36"H, (2) 22" T Bases, Mobile	\$1,183.00
ET22-C2448-36-4C	Eclipse Table, 24"D x 48"W x 36"H, (2) 22" T Bases, Mobile	\$1,225.00
ET22-C2448-42	Eclipse Table, 24"D x 48"W x 42"H, (2) 22" T Bases	\$1,133.00
ET22-C2448-42-2C	Eclipse Table, 24"D x 48"W x 42"H, (2) 22" T Bases, Mobile	\$1,183.00
ET22-C2448-42-4C	Eclipse Table, 24"D x 48"W x 42"H, (2) 22" T Bases, Mobile	\$1,225.00
ET22-C2448-FT-29-4C	Eclipse Table, 24"D x 48"W x 29"H, (2) 22" T Bases, Flip-top, Mobile	\$1,592.00
ET22-C2448-FT-36-4C	Eclipse Table, 24"D x 48"W x 36"H, (2) 22" T Bases, Flip-top, Mobile	\$1,744.00
ET22-C2448-FT-42-4C	Eclipse Table, 24"D x 48"W x 42"H, (2) 22" T Bases, Flip-top, Mobile	\$1,744.00
ET22-C2448R-29	Eclipse Table, 24"D x 48"W x 29"H, (2) 22" T Bases	\$1,035.00
ET22-C2448R-29-2C	Eclipse Table, 24"D x 48"W x 29"H, (2) 22" T Bases, Mobile	\$1,084.00
ET22-C2448R-29-4C	Eclipse Table, 24"D x 48"W x 29"H, (2) 22" T Bases, Mobile	\$1,127.00
ET22-C2448R-36	Eclipse Table, 24"D x 48"W x 36"H, (2) 22" T Bases	\$1,186.00
ET22-C2448R-36-2C	Eclipse Table, 24"D x 48"W x 36"H, (2) 22" T Bases, Mobile	\$1,237.00
ET22-C2448R-36-4C	Eclipse Table, 24"D x 48"W x 36"H, (2) 22" T Bases, Mobile	\$1,279.00
ET22-C2448R-42	Eclipse Table, 24"D x 48"W x 42"H, (2) 22" T Bases	\$1,186.00
ET22-C2448R-42-2C	Eclipse Table, 24"D x 48"W x 42"H, (2) 22" T Bases, Mobile	\$1,237.00
ET22-C2448R-42-4C	Eclipse Table, 24"D x 48"W x 42"H, (2) 22" T Bases, Mobile	\$1,279.00
ET22-C2448R-FT-29-4C	Eclipse Table, 24"D x 48"W x 29"H, (2) 22" T Bases, Flip-top, Mobile	\$1,646.00
ET22-C2448R-FT-36-4C	Eclipse Table, 24"D x 48"W x 36"H, (2) 22" T Bases, Flip-top, Mobile	\$1,798.00
ET22-C2448R-FT-42-4C	Eclipse Table, 24"D x 48"W x 42"H, (2) 22" T Bases, Flip-top, Mobile	\$1,798.00
ET22-C2460-29	Eclipse Table, 24"D x 60"W x 29"H, (2) 22" T Bases	\$1,018.00
ET22-C2460-29-2C	Eclipse Table, 24"D x 60"W x 29"H, (2) 22" T Bases, Mobile	\$1,068.00
ET22-C2460-29-4C	Eclipse Table, 24"D x 60"W x 29"H, (2) 22" T Bases, Mobile	\$1,111.00
ET22-C2460-36	Eclipse Table, 24"D x 60"W x 36"H, (2) 22" T Bases	\$1,170.00
ET22-C2460-36-2C	Eclipse Table, 24"D x 60"W x 36"H, (2) 22" T Bases, Mobile	\$1,220.00
ET22-C2460-36-4C	Eclipse Table, 24"D x 60"W x 36"H, (2) 22" T Bases, Mobile	\$1,263.00
ET22-C2460-42	Eclipse Table, 24"D x 60"W x 42"H, (2) 22" T Bases	\$1,170.00
ET22-C2460-42-2C	Eclipse Table, 24"D x 60"W x 42"H, (2) 22" T Bases, Mobile	\$1,220.00
ET22-C2460-42-4C	Eclipse Table, 24"D x 60"W x 42"H, (2) 22" T Bases, Mobile	\$1,263.00
ET22-C2460-FT-29-4C	Eclipse Table, 24"D x 60"W x 29"H, (2) 22" T Bases, Flip-top, Mobile	\$1,630.00
ET22-C2460-FT-36-4C	Eclipse Table, 24"D x 60"W x 36"H, (2) 22" T Bases, Flip-top, Mobile	\$1,782.00
ET22-C2460-FT-42-4C	Eclipse Table, 24"D x 60"W x 42"H, (2) 22" T Bases, Flip-top, Mobile	\$1,782.00
ET22-C2460R-29	Eclipse Table, 24"D x 60"W x 29"H, (2) 22" T Bases	\$1,078.00
ET22-C2460R-29-2C	Eclipse Table, 24"D x 60"W x 29"H, (2) 22" T Bases, Mobile	\$1,128.00
ET22-C2460R-29-4C	Eclipse Table, 24"D x 60"W x 29"H, (2) 22" T Bases, Mobile	\$1,171.00
ET22-C2460R-36	Eclipse Table, 24"D x 60"W x 36"H, (2) 22" T Bases	\$1,230.00
ET22-C2460R-36-2C	Eclipse Table, 24"D x 60"W x 36"H, (2) 22" T Bases, Mobile	\$1,280.00
ET22-C2460R-36-4C	Eclipse Table, 24"D x 60"W x 36"H, (2) 22" T Bases, Mobile	\$1,323.00
ET22-C2460R-42	Eclipse Table, 24"D x 60"W x 42"H, (2) 22" T Bases	\$1,230.00
ET22-C2460R-42-2C	Eclipse Table, 24"D x 60"W x 42"H, (2) 22" T Bases, Mobile	\$1,280.00
ET22-C2460R-42-4C	Eclipse Table, 24"D x 60"W x 42"H, (2) 22" T Bases, Mobile	\$1,323.00
ET22-C2460R-FT-29-4C	Eclipse Table, 24"D x 60"W x 29"H, (2) 22" T Bases, Flip-top, Mobile	\$1,690.00
ET22-C2460R-FT-36-4C	Eclipse Table, 24"D x 60"W x 36"H, (2) 22" T Bases, Flip-top, Mobile	\$1,841.00
ET22-C2460R-FT-42-4C	Eclipse Table, 24"D x 60"W x 42"H, (2) 22" T Bases, Flip-top, Mobile	\$1,841.00
ET22-C2472-29	Eclipse Table, 24"D x 72"W x 29"H, (2) 22" T Bases	\$1,065.00
ET22-C2472-29-2C	Eclipse Table, 24"D x 72"W x 29"H, (2) 22" T Bases, Mobile	\$1,114.00
ET22-C2472-29-4C	Eclipse Table, 24"D x 72"W x 29"H, (2) 22" T Bases, Mobile	\$1,157.00
ET22-C2472-36	Eclipse Table, 24"D x 72"W x 36"H, (2) 22" T Bases	\$1,217.00

Model Number	General Description	Price
ET22-C2472-36-2C	Eclipse Table, 24"D x 72"W x 36"H, (2) 22" T Bases, Mobile	\$1,267.00
ET22-C2472-36-4C	Eclipse Table, 24"D x 72"W x 36"H, (2) 22" T Bases, Mobile	\$1,309.00
ET22-C2472-42	Eclipse Table, 24"D x 72"W x 42"H, (2) 22" T Bases	\$1,217.00
ET22-C2472-42-2C	Eclipse Table, 24"D x 72"W x 42"H, (2) 22" T Bases, Mobile	\$1,267.00
ET22-C2472-42-4C	Eclipse Table, 24"D x 72"W x 42"H, (2) 22" T Bases, Mobile	\$1,309.00
ET22-C2472-FT-29-4C	Eclipse Table, 24"D x 72"W x 29"H, (2) 22" T Bases, Flip-top, Mobile	\$1,741.00
ET22-C2472-FT-36-4C	Eclipse Table, 24"D x 72"W x 36"H, (2) 22" T Bases, Flip-top, Mobile	\$1,894.00
ET22-C2472-FT-42-4C	Eclipse Table, 24"D x 72"W x 42"H, (2) 22" T Bases, Flip-top, Mobile	\$1,894.00
ET22-C2472R-29	Eclipse Table, 24"D x 72"W x 29"H, (2) 22" T Bases	\$1,208.00
ET22-C2472R-29-2C	Eclipse Table, 24"D x 72"W x 29"H, (2) 22" T Bases, Mobile	\$1,258.00
ET22-C2472R-29-4C	Eclipse Table, 24"D x 72"W x 29"H, (2) 22" T Bases, Mobile	\$1,301.00
ET22-C2472R-36	Eclipse Table, 24"D x 72"W x 36"H, (2) 22" T Bases	\$1,361.00
ET22-C2472R-36-2C	Eclipse Table, 24"D x 72"W x 36"H, (2) 22" T Bases, Mobile	\$1,410.00
ET22-C2472R-36-4C	Eclipse Table, 24"D x 72"W x 36"H, (2) 22" T Bases, Mobile	\$1,453.00
ET22-C2472R-42	Eclipse Table, 24"D x 72"W x 42"H, (2) 22" T Bases	\$1,361.00
ET22-C2472R-42-2C	Eclipse Table, 24"D x 72"W x 42"H, (2) 22" T Bases, Mobile	\$1,410.00
ET22-C2472R-42-4C	Eclipse Table, 24"D x 72"W x 42"H, (2) 22" T Bases, Mobile	\$1,453.00
ET22-C2472R-FT-29-4C	Eclipse Table, 24"D x 72"W x 29"H, (2) 22" T Bases, Flip-top, Mobile	\$1,885.00
ET22-C2472R-FT-36-4C	Eclipse Table, 24"D x 72"W x 36"H, (2) 22" T Bases, Flip-top, Mobile	\$2,036.00
ET22-C2472R-FT-42-4C	Eclipse Table, 24"D x 72"W x 42"H, (2) 22" T Bases, Flip-top, Mobile	\$2,036.00
ET22-E2436-29	Eclipse Table, 24"D x 36"W x 29"H, (2) 22" T Bases	\$1,049.00
ET22-E2436-29-2C	Eclipse Table, 24"D x 36"W x 29"H, (2) 22" T Bases, Mobile	\$1,099.00
ET22-E2436-29-4C	Eclipse Table, 24"D x 36"W x 29"H, (2) 22" T Bases, Mobile	\$1,142.00
ET22-E2436-36	Eclipse Table, 24"D x 36"W x 36"H, (2) 22" T Bases	\$1,201.00
ET22-E2436-36-2C	Eclipse Table, 24"D x 36"W x 36"H, (2) 22" T Bases, Mobile	\$1,250.00
ET22-E2436-36-4C	Eclipse Table, 24"D x 36"W x 36"H, (2) 22" T Bases, Mobile	\$1,294.00
ET22-E2436-42	Eclipse Table, 24"D x 36"W x 42"H, (2) 22" T Bases	\$1,201.00
ET22-E2436-42-2C	Eclipse Table, 24"D x 36"W x 42"H, (2) 22" T Bases, Mobile	\$1,250.00
ET22-E2436-42-4C	Eclipse Table, 24"D x 36"W x 42"H, (2) 22" T Bases, Mobile	\$1,294.00
ET22-E2436-FT-29-4C	Eclipse Table, 24"D x 36"W x 29"H, (2) 22" T Bases, Flip-top, Mobile	\$1,661.00
ET22-E2436-FT-36-4C	Eclipse Table, 24"D x 36"W x 36"H, (2) 22" T Bases, Flip-top, Mobile	\$1,812.00
ET22-E2436-FT-42-4C	Eclipse Table, 24"D x 36"W x 42"H, (2) 22" T Bases, Flip-top, Mobile	\$1,812.00
ET22-E2442-29	Eclipse Table, 24"D x 42"W x 29"H, (2) 22" T Bases	\$1,055.00
ET22-E2442-29-2C	Eclipse Table, 24"D x 42"W x 29"H, (2) 22" T Bases, Mobile	\$1,106.00
ET22-E2442-29-4C	Eclipse Table, 24"D x 42"W x 29"H, (2) 22" T Bases, Mobile	\$1,149.00
ET22-E2442-36	Eclipse Table, 24"D x 42"W x 36"H, (2) 22" T Bases	\$1,208.00
ET22-E2442-36-2C	Eclipse Table, 24"D x 42"W x 36"H, (2) 22" T Bases, Mobile	\$1,258.00
ET22-E2442-36-4C	Eclipse Table, 24"D x 42"W x 36"H, (2) 22" T Bases, Mobile	\$1,301.00
ET22-E2442-42	Eclipse Table, 24"D x 42"W x 42"H, (2) 22" T Bases	\$1,208.00
ET22-E2442-42-2C	Eclipse Table, 24"D x 42"W x 42"H, (2) 22" T Bases, Mobile	\$1,258.00
ET22-E2442-42-4C	Eclipse Table, 24"D x 42"W x 42"H, (2) 22" T Bases, Mobile	\$1,301.00
ET22-E2442-FT-29-4C	Eclipse Table, 24"D x 42"W x 29"H, (2) 22" T Bases, Flip-top, Mobile	\$1,669.00
ET22-E2442-FT-36-4C	Eclipse Table, 24"D x 42"W x 36"H, (2) 22" T Bases, Flip-top, Mobile	\$1,820.00
ET22-E2442-FT-42-4C	Eclipse Table, 24"D x 42"W x 42"H, (2) 22" T Bases, Flip-top, Mobile	\$1,820.00
ET22-E2448-29	Eclipse Table, 24"D x 48"W x 29"H, (2) 22" T Bases	\$1,097.00
ET22-E2448-29-2C	Eclipse Table, 24"D x 48"W x 29"H, (2) 22" T Bases, Mobile	\$1,148.00
ET22-E2448-29-4C	Eclipse Table, 24"D x 48"W x 29"H, (2) 22" T Bases, Mobile	\$1,189.00
ET22-E2448-36	Eclipse Table, 24"D x 48"W x 36"H, (2) 22" T Bases	\$1,249.00
ET22-E2448-36-2C	Eclipse Table, 24"D x 48"W x 36"H, (2) 22" T Bases, Mobile	\$1,300.00
ET22-E2448-36-4C	Eclipse Table, 24"D x 48"W x 36"H, (2) 22" T Bases, Mobile	\$1,343.00
ET22-E2448-42	Eclipse Table, 24"D x 48"W x 42"H, (2) 22" T Bases	\$1,249.00

Model Number	General Description	Price
ET22-E2448-42-2C	Eclipse Table, 24"D x 48"W x 42"H, (2) 22" T Bases, Mobile	\$1,300.00
ET22-E2448-42-4C	Eclipse Table, 24"D x 48"W x 42"H, (2) 22" T Bases, Mobile	\$1,343.00
ET22-E2448-FT-29-4C	Eclipse Table, 24"D x 48"W x 29"H, (2) 22" T Bases, Flip-top, Mobile	\$1,709.00
ET22-E2448-FT-36-4C	Eclipse Table, 24"D x 48"W x 36"H, (2) 22" T Bases, Flip-top, Mobile	\$1,860.00
ET22-E2448-FT-42-4C	Eclipse Table, 24"D x 48"W x 42"H, (2) 22" T Bases, Flip-top, Mobile	\$1,860.00
ET22-E2460-29	Eclipse Table, 24"D x 60"W x 29"H, (2) 22" T Bases	\$1,169.00
ET22-E2460-29-2C	Eclipse Table, 24"D x 60"W x 29"H, (2) 22" T Bases, Mobile	\$1,218.00
ET22-E2460-29-4C	Eclipse Table, 24"D x 60"W x 29"H, (2) 22" T Bases, Mobile	\$1,262.00
ET22-E2460-36	Eclipse Table, 24"D x 60"W x 36"H, (2) 22" T Bases	\$1,320.00
ET22-E2460-36-2C	Eclipse Table, 24"D x 60"W x 36"H, (2) 22" T Bases, Mobile	\$1,370.00
ET22-E2460-36-4C	Eclipse Table, 24"D x 60"W x 36"H, (2) 22" T Bases, Mobile	\$1,413.00
ET22-E2460-42	Eclipse Table, 24"D x 60"W x 42"H, (2) 22" T Bases	\$1,320.00
ET22-E2460-42-2C	Eclipse Table, 24"D x 60"W x 42"H, (2) 22" T Bases, Mobile	\$1,370.00
ET22-E2460-42-4C	Eclipse Table, 24"D x 60"W x 42"H, (2) 22" T Bases, Mobile	\$1,413.00
ET22-E2460-FT-29-4C	Eclipse Table, 24"D x 60"W x 29"H, (2) 22" T Bases, Flip-top, Mobile	\$1,780.00
ET22-E2460-FT-36-4C	Eclipse Table, 24"D x 60"W x 36"H, (2) 22" T Bases, Flip-top, Mobile	\$1,932.00
ET22-E2460-FT-42-4C	Eclipse Table, 24"D x 60"W x 42"H, (2) 22" T Bases, Flip-top, Mobile	\$1,932.00
ET22-E2472-29	Eclipse Table, 24"D x 72"W x 29"H, (2) 22" T Bases	\$1,244.00
ET22-E2472-29-2C	Eclipse Table, 24"D x 72"W x 29"H, (2) 22" T Bases, Mobile	\$1,294.00
ET22-E2472-29-4C	Eclipse Table, 24"D x 72"W x 29"H, (2) 22" T Bases, Mobile	\$1,337.00
ET22-E2472-36	Eclipse Table, 24"D x 72"W x 36"H, (2) 22" T Bases	\$1,396.00
ET22-E2472-36-2C	Eclipse Table, 24"D x 72"W x 36"H, (2) 22" T Bases, Mobile	\$1,446.00
ET22-E2472-36-4C	Eclipse Table, 24"D x 72"W x 36"H, (2) 22" T Bases, Mobile	\$1,489.00
ET22-E2472-42	Eclipse Table, 24"D x 72"W x 42"H, (2) 22" T Bases	\$1,396.00
ET22-E2472-42-2C	Eclipse Table, 24"D x 72"W x 42"H, (2) 22" T Bases, Mobile	\$1,446.00
ET22-E2472-42-4C	Eclipse Table, 24"D x 72"W x 42"H, (2) 22" T Bases, Mobile	\$1,489.00
ET22-E2472-FT-29-4C	Eclipse Table, 24"D x 72"W x 29"H, (2) 22" T Bases, Flip-top, Mobile	\$1,922.00
ET22-E2472-FT-36-4C	Eclipse Table, 24"D x 72"W x 36"H, (2) 22" T Bases, Flip-top, Mobile	\$2,073.00
ET22-E2472-FT-42-4C	Eclipse Table, 24"D x 72"W x 42"H, (2) 22" T Bases, Flip-top, Mobile	\$2,073.00
ET22-F2436-29	Eclipse Table, 24"D x 36"W x 29"H, (2) 22" T Bases	\$1,049.00
ET22-F2436-29-2C	Eclipse Table, 24"D x 36"W x 29"H, (2) 22" T Bases, Mobile	\$1,099.00
ET22-F2436-29-4C	Eclipse Table, 24"D x 36"W x 29"H, (2) 22" T Bases, Mobile	\$1,142.00
ET22-F2436-36	Eclipse Table, 24"D x 36"W x 36"H, (2) 22" T Bases	\$1,201.00
ET22-F2436-36-2C	Eclipse Table, 24"D x 36"W x 36"H, (2) 22" T Bases, Mobile	\$1,250.00
ET22-F2436-36-4C	Eclipse Table, 24"D x 36"W x 36"H, (2) 22" T Bases, Mobile	\$1,294.00
ET22-F2436-42	Eclipse Table, 24"D x 36"W x 42"H, (2) 22" T Bases	\$1,201.00
ET22-F2436-42-2C	Eclipse Table, 24"D x 36"W x 42"H, (2) 22" T Bases, Mobile	\$1,250.00
ET22-F2436-42-4C	Eclipse Table, 24"D x 36"W x 42"H, (2) 22" T Bases, Mobile	\$1,294.00
ET22-F2436-FT-29-4C	Eclipse Table, 24"D x 36"W x 29"H, (2) 22" T Bases, Flip-top, Mobile	\$1,661.00
ET22-F2436-FT-36-4C	Eclipse Table, 24"D x 36"W x 36"H, (2) 22" T Bases, Flip-top, Mobile	\$1,812.00
ET22-F2436-FT-42-4C	Eclipse Table, 24"D x 36"W x 42"H, (2) 22" T Bases, Flip-top, Mobile	\$1,812.00
ET22-F2442-29	Eclipse Table, 24"D x 42"W x 29"H, (2) 22" T Bases	\$1,055.00
ET22-F2442-29-2C	Eclipse Table, 24"D x 42"W x 29"H, (2) 22" T Bases, Mobile	\$1,106.00
ET22-F2442-29-4C	Eclipse Table, 24"D x 42"W x 29"H, (2) 22" T Bases, Mobile	\$1,149.00
ET22-F2442-36	Eclipse Table, 24"D x 42"W x 36"H, (2) 22" T Bases	\$1,208.00
ET22-F2442-36-2C	Eclipse Table, 24"D x 42"W x 36"H, (2) 22" T Bases, Mobile	\$1,258.00
ET22-F2442-36-4C	Eclipse Table, 24"D x 42"W x 36"H, (2) 22" T Bases, Mobile	\$1,301.00
ET22-F2442-42	Eclipse Table, 24"D x 42"W x 42"H, (2) 22" T Bases	\$1,208.00
ET22-F2442-42-2C	Eclipse Table, 24"D x 42"W x 42"H, (2) 22" T Bases, Mobile	\$1,258.00
ET22-F2442-42-4C	Eclipse Table, 24"D x 42"W x 42"H, (2) 22" T Bases, Mobile	\$1,301.00
ET22-F2442-FT-29-4C	Eclipse Table, 24"D x 42"W x 29"H, (2) 22" T Bases, Flip-top, Mobile	\$1,669.00

Model Number	General Description	Price
ET22-F2442-FT-36-4C	Eclipse Table, 24"D x 42"W x 36"H, (2) 22" T Bases, Flip-top, Mobile	\$1,820.00
ET22-F2442-FT-42-4C	Eclipse Table, 24"D x 42"W x 42"H, (2) 22" T Bases, Flip-top, Mobile	\$1,820.00
ET22-F2448-29	Eclipse Table, 24"D x 48"W x 29"H, (2) 22" T Bases	\$1,097.00
ET22-F2448-29-2C	Eclipse Table, 24"D x 48"W x 29"H, (2) 22" T Bases, Mobile	\$1,148.00
ET22-F2448-29-4C	Eclipse Table, 24"D x 48"W x 29"H, (2) 22" T Bases, Mobile	\$1,189.00
ET22-F2448-36	Eclipse Table, 24"D x 48"W x 36"H, (2) 22" T Bases	\$1,249.00
ET22-F2448-36-2C	Eclipse Table, 24"D x 48"W x 36"H, (2) 22" T Bases, Mobile	\$1,300.00
ET22-F2448-36-4C	Eclipse Table, 24"D x 48"W x 36"H, (2) 22" T Bases, Mobile	\$1,343.00
ET22-F2448-42	Eclipse Table, 24"D x 48"W x 42"H, (2) 22" T Bases	\$1,249.00
ET22-F2448-42-2C	Eclipse Table, 24"D x 48"W x 42"H, (2) 22" T Bases, Mobile	\$1,300.00
ET22-F2448-42-4C	Eclipse Table, 24"D x 48"W x 42"H, (2) 22" T Bases, Mobile	\$1,343.00
ET22-F2448-FT-29-4C	Eclipse Table, 24"D x 48"W x 29"H, (2) 22" T Bases, Flip-top, Mobile	\$1,709.00
ET22-F2448-FT-36-4C	Eclipse Table, 24"D x 48"W x 36"H, (2) 22" T Bases, Flip-top, Mobile	\$1,860.00
ET22-F2448-FT-42-4C	Eclipse Table, 24"D x 48"W x 42"H, (2) 22" T Bases, Flip-top, Mobile	\$1,860.00
ET22-F2460-29	Eclipse Table, 24"D x 60"W x 29"H, (2) 22" T Bases	\$1,169.00
ET22-F2460-29-2C	Eclipse Table, 24"D x 60"W x 29"H, (2) 22" T Bases, Mobile	\$1,218.00
ET22-F2460-29-4C	Eclipse Table, 24"D x 60"W x 29"H, (2) 22" T Bases, Mobile	\$1,262.00
ET22-F2460-36	Eclipse Table, 24"D x 60"W x 36"H, (2) 22" T Bases	\$1,320.00
ET22-F2460-36-2C	Eclipse Table, 24"D x 60"W x 36"H, (2) 22" T Bases, Mobile	\$1,370.00
ET22-F2460-36-4C	Eclipse Table, 24"D x 60"W x 36"H, (2) 22" T Bases, Mobile	\$1,413.00
ET22-F2460-42	Eclipse Table, 24"D x 60"W x 42"H, (2) 22" T Bases	\$1,320.00
ET22-F2460-42-2C	Eclipse Table, 24"D x 60"W x 42"H, (2) 22" T Bases, Mobile	\$1,370.00
ET22-F2460-42-4C	Eclipse Table, 24"D x 60"W x 42"H, (2) 22" T Bases, Mobile	\$1,413.00
ET22-F2460-FT-29-4C	Eclipse Table, 24"D x 60"W x 29"H, (2) 22" T Bases, Flip-top, Mobile	\$1,780.00
ET22-F2460-FT-36-4C	Eclipse Table, 24"D x 60"W x 36"H, (2) 22" T Bases, Flip-top, Mobile	\$1,932.00
ET22-F2460-FT-42-4C	Eclipse Table, 24"D x 60"W x 42"H, (2) 22" T Bases, Flip-top, Mobile	\$1,932.00
ET22-F2472-29	Eclipse Table, 24"D x 72"W x 29"H, (2) 22" T Bases	\$1,244.00
ET22-F2472-29-2C	Eclipse Table, 24"D x 72"W x 29"H, (2) 22" T Bases, Mobile	\$1,294.00
ET22-F2472-29-4C	Eclipse Table, 24"D x 72"W x 29"H, (2) 22" T Bases, Mobile	\$1,337.00
ET22-F2472-36	Eclipse Table, 24"D x 72"W x 36"H, (2) 22" T Bases	\$1,396.00
ET22-F2472-36-2C	Eclipse Table, 24"D x 72"W x 36"H, (2) 22" T Bases, Mobile	\$1,446.00
ET22-F2472-36-4C	Eclipse Table, 24"D x 72"W x 36"H, (2) 22" T Bases, Mobile	\$1,489.00
ET22-F2472-42	Eclipse Table, 24"D x 72"W x 42"H, (2) 22" T Bases	\$1,396.00
ET22-F2472-42-2C	Eclipse Table, 24"D x 72"W x 42"H, (2) 22" T Bases, Mobile	\$1,446.00
ET22-F2472-42-4C	Eclipse Table, 24"D x 72"W x 42"H, (2) 22" T Bases, Mobile	\$1,489.00
ET22-F2472-FT-29-4C	Eclipse Table, 24"D x 72"W x 29"H, (2) 22" T Bases, Flip-top, Mobile	\$1,922.00
ET22-F2472-FT-36-4C	Eclipse Table, 24"D x 72"W x 36"H, (2) 22" T Bases, Flip-top, Mobile	\$2,073.00
ET22-F2472-FT-42-4C	Eclipse Table, 24"D x 72"W x 42"H, (2) 22" T Bases, Flip-top, Mobile	\$2,073.00
ET22-J2436-29	Eclipse Table, 24"D x 36"W x 29"H, (2) 22" T Bases	\$1,151.00
ET22-J2436-29-2C	Eclipse Table, 24"D x 36"W x 29"H, (2) 22" T Bases, Mobile	\$1,260.00
ET22-J2436-29-4C	Eclipse Table, 24"D x 36"W x 29"H, (2) 22" T Bases, Mobile	\$1,304.00
ET22-J2436-36	Eclipse Table, 24"D x 36"W x 36"H, (2) 22" T Bases	\$1,303.00
ET22-J2436-36-2C	Eclipse Table, 24"D x 36"W x 36"H, (2) 22" T Bases, Mobile	\$1,352.00
ET22-J2436-36-4C	Eclipse Table, 24"D x 36"W x 36"H, (2) 22" T Bases, Mobile	\$1,396.00
ET22-J2436-42	Eclipse Table, 24"D x 36"W x 42"H, (2) 22" T Bases	\$1,303.00
ET22-J2436-42-2C	Eclipse Table, 24"D x 36"W x 42"H, (2) 22" T Bases, Mobile	\$1,352.00
ET22-J2436-42-4C	Eclipse Table, 24"D x 36"W x 42"H, (2) 22" T Bases, Mobile	\$1,396.00
ET22-J2436-FT-29-4C	Eclipse Table, 24"D x 36"W x 29"H, (2) 22" T Bases, Flip-top, Mobile	\$1,892.00
ET22-J2436-FT-36-4C	Eclipse Table, 24"D x 36"W x 36"H, (2) 22" T Bases, Flip-top, Mobile	\$1,914.00
ET22-J2436-FT-42-4C	Eclipse Table, 24"D x 36"W x 42"H, (2) 22" T Bases, Flip-top, Mobile	\$1,914.00
ET22-J2442-29	Eclipse Table, 24"D x 42"W x 29"H, (2) 22" T Bases	\$1,157.00

Model Number	General Description	Price
ET22-J2442-29-2C	Eclipse Table, 24"D x 42"W x 29"H, (2) 22" T Bases, Mobile	\$1,267.00
ET22-J2442-29-4C	Eclipse Table, 24"D x 42"W x 29"H, (2) 22" T Bases, Mobile	\$1,311.00
ET22-J2442-36	Eclipse Table, 24"D x 42"W x 36"H, (2) 22" T Bases	\$1,309.00
ET22-J2442-36-2C	Eclipse Table, 24"D x 42"W x 36"H, (2) 22" T Bases, Mobile	\$1,360.00
ET22-J2442-36-4C	Eclipse Table, 24"D x 42"W x 36"H, (2) 22" T Bases, Mobile	\$1,402.00
ET22-J2442-42	Eclipse Table, 24"D x 42"W x 42"H, (2) 22" T Bases	\$1,309.00
ET22-J2442-42-2C	Eclipse Table, 24"D x 42"W x 42"H, (2) 22" T Bases, Mobile	\$1,360.00
ET22-J2442-42-4C	Eclipse Table, 24"D x 42"W x 42"H, (2) 22" T Bases, Mobile	\$1,402.00
ET22-J2442-FT-29-4C	Eclipse Table, 24"D x 42"W x 29"H, (2) 22" T Bases, Flip-top, Mobile	\$1,899.00
ET22-J2442-FT-36-4C	Eclipse Table, 24"D x 42"W x 36"H, (2) 22" T Bases, Flip-top, Mobile	\$1,922.00
ET22-J2442-FT-42-4C	Eclipse Table, 24"D x 42"W x 42"H, (2) 22" T Bases, Flip-top, Mobile	\$1,922.00
ET22-J2448-29	Eclipse Table, 24"D x 48"W x 29"H, (2) 22" T Bases	\$1,215.00
ET22-J2448-29-2C	Eclipse Table, 24"D x 48"W x 29"H, (2) 22" T Bases, Mobile	\$1,328.00
ET22-J2448-29-4C	Eclipse Table, 24"D x 48"W x 29"H, (2) 22" T Bases, Mobile	\$1,372.00
ET22-J2448-36	Eclipse Table, 24"D x 48"W x 36"H, (2) 22" T Bases	\$1,367.00
ET22-J2448-36-2C	Eclipse Table, 24"D x 48"W x 36"H, (2) 22" T Bases, Mobile	\$1,417.00
ET22-J2448-36-4C	Eclipse Table, 24"D x 48"W x 36"H, (2) 22" T Bases, Mobile	\$1,460.00
ET22-J2448-42	Eclipse Table, 24"D x 48"W x 42"H, (2) 22" T Bases	\$1,367.00
ET22-J2448-42-2C	Eclipse Table, 24"D x 48"W x 42"H, (2) 22" T Bases, Mobile	\$1,417.00
ET22-J2448-42-4C	Eclipse Table, 24"D x 48"W x 42"H, (2) 22" T Bases, Mobile	\$1,460.00
ET22-J2448-FT-29-4C	Eclipse Table, 24"D x 48"W x 29"H, (2) 22" T Bases, Flip-top, Mobile	\$1,963.00
ET22-J2448-FT-36-4C	Eclipse Table, 24"D x 48"W x 36"H, (2) 22" T Bases, Flip-top, Mobile	\$1,978.00
ET22-J2448-FT-42-4C	Eclipse Table, 24"D x 48"W x 42"H, (2) 22" T Bases, Flip-top, Mobile	\$1,978.00
ET22-J2460-29	Eclipse Table, 24"D x 60"W x 29"H, (2) 22" T Bases	\$1,263.00
ET22-J2460-29-2C	Eclipse Table, 24"D x 60"W x 29"H, (2) 22" T Bases, Mobile	\$1,313.00
ET22-J2460-29-4C	Eclipse Table, 24"D x 60"W x 29"H, (2) 22" T Bases, Mobile	\$1,356.00
ET22-J2460-36	Eclipse Table, 24"D x 60"W x 36"H, (2) 22" T Bases	\$1,416.00
ET22-J2460-36-2C	Eclipse Table, 24"D x 60"W x 36"H, (2) 22" T Bases, Mobile	\$1,465.00
ET22-J2460-36-4C	Eclipse Table, 24"D x 60"W x 36"H, (2) 22" T Bases, Mobile	\$1,508.00
ET22-J2460-42	Eclipse Table, 24"D x 60"W x 42"H, (2) 22" T Bases	\$1,416.00
ET22-J2460-42-2C	Eclipse Table, 24"D x 60"W x 42"H, (2) 22" T Bases, Mobile	\$1,465.00
ET22-J2460-42-4C	Eclipse Table, 24"D x 60"W x 42"H, (2) 22" T Bases, Mobile	\$1,508.00
ET22-J2460-FT-29-4C	Eclipse Table, 24"D x 60"W x 29"H, (2) 22" T Bases, Flip-top, Mobile	\$1,874.00
ET22-J2460-FT-36-4C	Eclipse Table, 24"D x 60"W x 36"H, (2) 22" T Bases, Flip-top, Mobile	\$2,027.00
ET22-J2460-FT-42-4C	Eclipse Table, 24"D x 60"W x 42"H, (2) 22" T Bases, Flip-top, Mobile	\$2,027.00
ET22-J2472-29	Eclipse Table, 24"D x 72"W x 29"H, (2) 22" T Bases	\$1,301.00
ET22-J2472-29-2C	Eclipse Table, 24"D x 72"W x 29"H, (2) 22" T Bases, Mobile	\$1,350.00
ET22-J2472-29-4C	Eclipse Table, 24"D x 72"W x 29"H, (2) 22" T Bases, Mobile	\$1,394.00
ET22-J2472-36	Eclipse Table, 24"D x 72"W x 36"H, (2) 22" T Bases	\$1,453.00
ET22-J2472-36-2C	Eclipse Table, 24"D x 72"W x 36"H, (2) 22" T Bases, Mobile	\$1,502.00
ET22-J2472-36-4C	Eclipse Table, 24"D x 72"W x 36"H, (2) 22" T Bases, Mobile	\$1,545.00
ET22-J2472-42	Eclipse Table, 24"D x 72"W x 42"H, (2) 22" T Bases	\$1,453.00
ET22-J2472-42-2C	Eclipse Table, 24"D x 72"W x 42"H, (2) 22" T Bases, Mobile	\$1,502.00
ET22-J2472-42-4C	Eclipse Table, 24"D x 72"W x 42"H, (2) 22" T Bases, Mobile	\$1,545.00
ET22-J2472-FT-29-4C	Eclipse Table, 24"D x 72"W x 29"H, (2) 22" T Bases, Flip-top, Mobile	\$1,978.00
ET22-J2472-FT-36-4C	Eclipse Table, 24"D x 72"W x 36"H, (2) 22" T Bases, Flip-top, Mobile	\$2,130.00
ET22-J2472-FT-42-4C	Eclipse Table, 24"D x 72"W x 42"H, (2) 22" T Bases, Flip-top, Mobile	\$2,130.00
ET26-C3036-29	Eclipse Table, 30"D x 36"W x 29"H, (2) 26" T Bases	\$985.00
ET26-C3036-29-2C	Eclipse Table, 30"D x 36"W x 29"H, (2) 26" T Bases, Mobile	\$1,034.00
ET26-C3036-29-4C	Eclipse Table, 30"D x 36"W x 29"H, (2) 26" T Bases, Mobile	\$1,076.00
ET26-C3036-36	Eclipse Table, 30"D x 36"W x 36"H, (2) 26" T Bases	\$1,136.00

Model Number	General Description	Price
ET26-C3036-36-2C	Eclipse Table, 30"D x 36"W x 36"H, (2) 26" T Bases, Mobile	\$1,186.00
ET26-C3036-36-4C	Eclipse Table, 30"D x 36"W x 36"H, (2) 26" T Bases, Mobile	\$1,229.00
ET26-C3036-42	Eclipse Table, 30"D x 36"W x 42"H, (2) 26" T Bases	\$1,136.00
ET26-C3036-42-2C	Eclipse Table, 30"D x 36"W x 42"H, (2) 26" T Bases, Mobile	\$1,186.00
ET26-C3036-42-4C	Eclipse Table, 30"D x 36"W x 42"H, (2) 26" T Bases, Mobile	\$1,229.00
ET26-C3036-FT-29-4C	Eclipse Table, 30"D x 36"W x 29"H, (2) 26" T Bases, Flip-top, Mobile	\$1,596.00
ET26-C3036-FT-36-4C	Eclipse Table, 30"D x 36"W x 36"H, (2) 26" T Bases, Flip-top, Mobile	\$1,748.00
ET26-C3036-FT-42-4C	Eclipse Table, 30"D x 36"W x 42"H, (2) 26" T Bases, Flip-top, Mobile	\$1,748.00
ET26-C3036R-29	Eclipse Table, 30"D x 36"W x 29"H, (2) 26" T Bases	\$1,036.00
ET26-C3036R-29-2C	Eclipse Table, 30"D x 36"W x 29"H, (2) 26" T Bases, Mobile	\$1,086.00
ET26-C3036R-29-4C	Eclipse Table, 30"D x 36"W x 29"H, (2) 26" T Bases, Mobile	\$1,129.00
ET26-C3036R-36	Eclipse Table, 30"D x 36"W x 36"H, (2) 26" T Bases	\$1,188.00
ET26-C3036R-36-2C	Eclipse Table, 30"D x 36"W x 36"H, (2) 26" T Bases, Mobile	\$1,239.00
ET26-C3036R-36-4C	Eclipse Table, 30"D x 36"W x 36"H, (2) 26" T Bases, Mobile	\$1,282.00
ET26-C3036R-42	Eclipse Table, 30"D x 36"W x 42"H, (2) 26" T Bases	\$1,188.00
ET26-C3036R-42-2C	Eclipse Table, 30"D x 36"W x 42"H, (2) 26" T Bases, Mobile	\$1,239.00
ET26-C3036R-42-4C	Eclipse Table, 30"D x 36"W x 42"H, (2) 26" T Bases, Mobile	\$1,282.00
ET26-C3036R-FT-29-4C	Eclipse Table, 30"D x 36"W x 29"H, (2) 26" T Bases, Flip-top, Mobile	\$1,648.00
ET26-C3036R-FT-36-4C	Eclipse Table, 30"D x 36"W x 36"H, (2) 26" T Bases, Flip-top, Mobile	\$1,800.00
ET26-C3036R-FT-42-4C	Eclipse Table, 30"D x 36"W x 42"H, (2) 26" T Bases, Flip-top, Mobile	\$1,800.00
ET26-C3042-29	Eclipse Table, 30"D x 42"W x 29"H, (2) 26" T Bases	\$1,007.00
ET26-C3042-29-2C	Eclipse Table, 30"D x 42"W x 29"H, (2) 26" T Bases, Mobile	\$1,056.00
ET26-C3042-29-4C	Eclipse Table, 30"D x 42"W x 29"H, (2) 26" T Bases, Mobile	\$1,100.00
ET26-C3042-36	Eclipse Table, 30"D x 42"W x 36"H, (2) 26" T Bases	\$1,159.00
ET26-C3042-36-2C	Eclipse Table, 30"D x 42"W x 36"H, (2) 26" T Bases, Mobile	\$1,209.00
ET26-C3042-36-4C	Eclipse Table, 30"D x 42"W x 36"H, (2) 26" T Bases, Mobile	\$1,252.00
ET26-C3042-42	Eclipse Table, 30"D x 42"W x 42"H, (2) 26" T Bases	\$1,159.00
ET26-C3042-42-2C	Eclipse Table, 30"D x 42"W x 42"H, (2) 26" T Bases, Mobile	\$1,209.00
ET26-C3042-42-4C	Eclipse Table, 30"D x 42"W x 42"H, (2) 26" T Bases, Mobile	\$1,252.00
ET26-C3042-FT-29-4C	Eclipse Table, 30"D x 42"W x 29"H, (2) 26" T Bases, Flip-top, Mobile	\$1,619.00
ET26-C3042-FT-36-4C	Eclipse Table, 30"D x 42"W x 36"H, (2) 26" T Bases, Flip-top, Mobile	\$1,771.00
ET26-C3042-FT-42-4C	Eclipse Table, 30"D x 42"W x 42"H, (2) 26" T Bases, Flip-top, Mobile	\$1,771.00
ET26-C3042R-29	Eclipse Table, 30"D x 42"W x 29"H, (2) 26" T Bases	\$1,054.00
ET26-C3042R-29-2C	Eclipse Table, 30"D x 42"W x 29"H, (2) 26" T Bases, Mobile	\$1,105.00
ET26-C3042R-29-4C	Eclipse Table, 30"D x 42"W x 29"H, (2) 26" T Bases, Mobile	\$1,148.00
ET26-C3042R-36	Eclipse Table, 30"D x 42"W x 36"H, (2) 26" T Bases	\$1,206.00
ET26-C3042R-36-2C	Eclipse Table, 30"D x 42"W x 36"H, (2) 26" T Bases, Mobile	\$1,256.00
ET26-C3042R-36-4C	Eclipse Table, 30"D x 42"W x 36"H, (2) 26" T Bases, Mobile	\$1,300.00
ET26-C3042R-42	Eclipse Table, 30"D x 42"W x 42"H, (2) 26" T Bases	\$1,206.00
ET26-C3042R-42-2C	Eclipse Table, 30"D x 42"W x 42"H, (2) 26" T Bases, Mobile	\$1,256.00
ET26-C3042R-42-4C	Eclipse Table, 30"D x 42"W x 42"H, (2) 26" T Bases, Mobile	\$1,300.00
ET26-C3042R-FT-29-4C	Eclipse Table, 30"D x 42"W x 29"H, (2) 26" T Bases, Flip-top, Mobile	\$1,665.00
ET26-C3042R-FT-36-4C	Eclipse Table, 30"D x 42"W x 36"H, (2) 26" T Bases, Flip-top, Mobile	\$1,818.00
ET26-C3042R-FT-42-4C	Eclipse Table, 30"D x 42"W x 42"H, (2) 26" T Bases, Flip-top, Mobile	\$1,818.00
ET26-C3048-29	Eclipse Table, 30"D x 48"W x 29"H, (2) 26" T Bases	\$1,041.00
ET26-C3048-29-2C	Eclipse Table, 30"D x 48"W x 29"H, (2) 26" T Bases, Mobile	\$1,091.00
ET26-C3048-29-4C	Eclipse Table, 30"D x 48"W x 29"H, (2) 26" T Bases, Mobile	\$1,134.00
ET26-C3048-36	Eclipse Table, 30"D x 48"W x 36"H, (2) 26" T Bases	\$1,194.00
ET26-C3048-36-2C	Eclipse Table, 30"D x 48"W x 36"H, (2) 26" T Bases, Mobile	\$1,244.00
ET26-C3048-36-4C	Eclipse Table, 30"D x 48"W x 36"H, (2) 26" T Bases, Mobile	\$1,286.00
ET26-C3048-42	Eclipse Table, 30"D x 48"W x 42"H, (2) 26" T Bases	\$1,194.00

Model Number	General Description	Price
ET26-C3048-42-2C	Eclipse Table, 30"D x 48"W x 42"H, (2) 26" T Bases, Mobile	\$1,244.00
ET26-C3048-42-4C	Eclipse Table, 30"D x 48"W x 42"H, (2) 26" T Bases, Mobile	\$1,286.00
ET26-C3048-FT-29-4C	Eclipse Table, 30"D x 48"W x 29"H, (2) 26" T Bases, Flip-top, Mobile	\$1,654.00
ET26-C3048-FT-36-4C	Eclipse Table, 30"D x 48"W x 36"H, (2) 26" T Bases, Flip-top, Mobile	\$1,806.00
ET26-C3048-FT-42-4C	Eclipse Table, 30"D x 48"W x 42"H, (2) 26" T Bases, Flip-top, Mobile	\$1,806.00
ET26-C3048R-29	Eclipse Table, 30"D x 48"W x 29"H, (2) 26" T Bases	\$1,092.00
ET26-C3048R-29-2C	Eclipse Table, 30"D x 48"W x 29"H, (2) 26" T Bases, Mobile	\$1,142.00
ET26-C3048R-29-4C	Eclipse Table, 30"D x 48"W x 29"H, (2) 26" T Bases, Mobile	\$1,185.00
ET26-C3048R-36	Eclipse Table, 30"D x 48"W x 36"H, (2) 26" T Bases	\$1,244.00
ET26-C3048R-36-2C	Eclipse Table, 30"D x 48"W x 36"H, (2) 26" T Bases, Mobile	\$1,294.00
ET26-C3048R-36-4C	Eclipse Table, 30"D x 48"W x 36"H, (2) 26" T Bases, Mobile	\$1,337.00
ET26-C3048R-42	Eclipse Table, 30"D x 48"W x 42"H, (2) 26" T Bases	\$1,244.00
ET26-C3048R-42-2C	Eclipse Table, 30"D x 48"W x 42"H, (2) 26" T Bases, Mobile	\$1,294.00
ET26-C3048R-42-4C	Eclipse Table, 30"D x 48"W x 42"H, (2) 26" T Bases, Mobile	\$1,337.00
ET26-C3048R-FT-29-4C	Eclipse Table, 30"D x 48"W x 29"H, (2) 26" T Bases, Flip-top, Mobile	\$1,704.00
ET26-C3048R-FT-36-4C	Eclipse Table, 30"D x 48"W x 36"H, (2) 26" T Bases, Flip-top, Mobile	\$1,856.00
ET26-C3048R-FT-42-4C	Eclipse Table, 30"D x 48"W x 42"H, (2) 26" T Bases, Flip-top, Mobile	\$1,856.00
ET26-C3060-29	Eclipse Table, 30"D x 60"W x 29"H, (2) 26" T Bases	\$1,090.00
ET26-C3060-29-2C	Eclipse Table, 30"D x 60"W x 29"H, (2) 26" T Bases, Mobile	\$1,140.00
ET26-C3060-29-4C	Eclipse Table, 30"D x 60"W x 29"H, (2) 26" T Bases, Mobile	\$1,183.00
ET26-C3060-36	Eclipse Table, 30"D x 60"W x 36"H, (2) 26" T Bases	\$1,242.00
ET26-C3060-36-2C	Eclipse Table, 30"D x 60"W x 36"H, (2) 26" T Bases, Mobile	\$1,291.00
ET26-C3060-36-4C	Eclipse Table, 30"D x 60"W x 36"H, (2) 26" T Bases, Mobile	\$1,335.00
ET26-C3060-42	Eclipse Table, 30"D x 60"W x 42"H, (2) 26" T Bases	\$1,242.00
ET26-C3060-42-2C	Eclipse Table, 30"D x 60"W x 42"H, (2) 26" T Bases, Mobile	\$1,291.00
ET26-C3060-42-4C	Eclipse Table, 30"D x 60"W x 42"H, (2) 26" T Bases, Mobile	\$1,335.00
ET26-C3060-FT-29-4C	Eclipse Table, 30"D x 60"W x 29"H, (2) 26" T Bases, Flip-top, Mobile	\$1,701.00
ET26-C3060-FT-36-4C	Eclipse Table, 30"D x 60"W x 36"H, (2) 26" T Bases, Flip-top, Mobile	\$1,853.00
ET26-C3060-FT-42-4C	Eclipse Table, 30"D x 60"W x 42"H, (2) 26" T Bases, Flip-top, Mobile	\$1,853.00
ET26-C3060BNR-29	Eclipse Table, Beanie shape, 29.25"D x 58.375"W x 29"H, Radius Cmrs, (2) 22" T Bases	\$1,227.00
ET26-C3060BNR-29-2C	Eclipse Table, Beanie shape, 29.25"D x 58.375"W x 29"H, Radius Cmrs, (2) 22" T Bases, Mobil	\$1,339.00
ET26-C3060BNR-29-4C	Eclipse Table, Beanie shape, 29.25"D x 58.375"W x 29"H, Radius Cmrs, (2) 22" T Bases, Mobil	\$1,384.00
ET26-C3060BNR-36	Eclipse Table, Beanie shape, 29.25"D x 58.375"W x 36"H, Radius Cmrs, (2) 22" T Bases	\$1,378.00
ET26-C3060BNR-36-2C	Eclipse Table, Beanie shape, 29.25"D x 58.375"W x 36"H, Radius Cmrs, (2) 22" T Bases, Mobil	\$1,499.00
ET26-C3060BNR-36-4C	Eclipse Table, Beanie shape, 29.25"D x 58.375"W x 36"H, Radius Cmrs, (2) 22" T Bases, Mobil	\$1,544.00
ET26-C3060BNR-42	Eclipse Table, Beanie shape, 29.25"D x 58.375"W x 42"H, Radius Cmrs, (2) 22" T Bases	\$1,378.00
ET26-C3060BNR-42-2C	Eclipse Table, Beanie shape, 29.25"D x 58.375"W x 42"H, Radius Cmrs, (2) 22" T Bases, Mobil	\$1,499.00
ET26-C3060BNR-42-4C	Eclipse Table, Beanie shape, 29.25"D x 58.375"W x 42"H, Radius Cmrs, (2) 22" T Bases, Mobil	\$1,544.00
ET26-C3060BNR-FT-29-4C	Eclipse Table, Beanie shape, 29.25"D x 58.375"W x 29"H, Radius Cmrs, (2) 22" T Bases, Flip-t	\$1,471.00
ET26-C3060BNR-FT-36-4C	Eclipse Table, Beanie shape, 29.25"D x 58.375"W x 36"H, Radius Cmrs, (2) 22" T Bases, Flip-t	\$1,623.00
ET26-C3060BNR-FT-42-4C	Eclipse Table, Beanie shape, 29.25"D x 58.375"W x 42"H, Radius Cmrs, (2) 22" T Bases, Flip-t	\$1,623.00
ET26-C3060FLR-29	Eclipse Table, Flair shape, 32.52"D x 59.5"W x 29"H, Radius Cmrs, (2) 22" T Bases	\$1,227.00
ET26-C3060FLR-29-2C	Eclipse Table, Flair shape, 32.52"D x 59.5"W x 29"H, Radius Cmrs, (2) 22" T Bases, Mobile	\$1,339.00
ET26-C3060FLR-29-4C	Eclipse Table, Flair shape, 32.52"D x 59.5"W x 29"H, Radius Cmrs, (2) 22" T Bases, Mobile	\$1,384.00
ET26-C3060FLR-36	Eclipse Table, Flair shape, 32.52"D x 59.5"W x 36"H, Radius Cmrs, (2) 22" T Bases	\$1,378.00
ET26-C3060FLR-36-2C	Eclipse Table, Flair shape, 32.52"D x 59.5"W x 36"H, Radius Cmrs, (2) 22" T Bases, Mobile	\$1,499.00
ET26-C3060FLR-36-4C	Eclipse Table, Flair shape, 32.52"D x 59.5"W x 36"H, Radius Cmrs, (2) 22" T Bases, Mobile	\$1,544.00
ET26-C3060FLR-42	Eclipse Table, Flair shape, 32.52"D x 59.5"W x 42"H, Radius Cmrs, (2) 22" T Bases	\$1,378.00
ET26-C3060FLR-42-2C	Eclipse Table, Flair shape, 32.52"D x 59.5"W x 42"H, Radius Cmrs, (2) 22" T Bases, Mobile	\$1,499.00
ET26-C3060FLR-42-4C	Eclipse Table, Flair shape, 32.52"D x 59.5"W x 42"H, Radius Cmrs, (2) 22" T Bases, Mobile	\$1,544.00
ET26-C3060FLR-FT-29-4C	Eclipse Table, Flair shape, 32.52"D x 59.5"W x 29"H, Radius Cmrs, (2) 22" T Bases, Flip-top, M	\$1,471.00

Model Number	General Description	Price
ET26-C3060FLR-FT-36-4C	Eclipse Table, Flair shape, 32.52"D x 59.5"W x 36"H, Radius Crnrs, (2) 22" T Bases, Flip-top, Mobile	\$1,623.00
ET26-C3060FLR-FT-42-4C	Eclipse Table, Flair shape, 32.52"D x 59.5"W x 42"H, Radius Crnrs, (2) 22" T Bases, Flip-top, Mobile	\$1,623.00
ET26-C3060R-29	Eclipse Table, 30"D x 60"W x 29"H, (2) 26" T Bases	\$1,227.00
ET26-C3060R-29-2C	Eclipse Table, 30"D x 60"W x 29"H, (2) 26" T Bases, Mobile	\$1,276.00
ET26-C3060R-29-4C	Eclipse Table, 30"D x 60"W x 29"H, (2) 26" T Bases, Mobile	\$1,319.00
ET26-C3060R-36	Eclipse Table, 30"D x 60"W x 36"H, (2) 26" T Bases	\$1,378.00
ET26-C3060R-36-2C	Eclipse Table, 30"D x 60"W x 36"H, (2) 26" T Bases, Mobile	\$1,428.00
ET26-C3060R-36-4C	Eclipse Table, 30"D x 60"W x 36"H, (2) 26" T Bases, Mobile	\$1,471.00
ET26-C3060R-42	Eclipse Table, 30"D x 60"W x 42"H, (2) 26" T Bases	\$1,378.00
ET26-C3060R-42-2C	Eclipse Table, 30"D x 60"W x 42"H, (2) 26" T Bases, Mobile	\$1,428.00
ET26-C3060R-42-4C	Eclipse Table, 30"D x 60"W x 42"H, (2) 26" T Bases, Mobile	\$1,471.00
ET26-C3060R-FT-29-4C	Eclipse Table, 30"D x 60"W x 29"H, (2) 26" T Bases, Flip-top, Mobile	\$1,838.00
ET26-C3060R-FT-36-4C	Eclipse Table, 30"D x 60"W x 36"H, (2) 26" T Bases, Flip-top, Mobile	\$1,990.00
ET26-C3060R-FT-42-4C	Eclipse Table, 30"D x 60"W x 42"H, (2) 26" T Bases, Flip-top, Mobile	\$1,990.00
ET26-C3072-29	Eclipse Table, 30"D x 72"W x 29"H, (2) 26" T Bases	\$1,148.00
ET26-C3072-29-2C	Eclipse Table, 30"D x 72"W x 29"H, (2) 26" T Bases, Mobile	\$1,198.00
ET26-C3072-29-4C	Eclipse Table, 30"D x 72"W x 29"H, (2) 26" T Bases, Mobile	\$1,240.00
ET26-C3072-36	Eclipse Table, 30"D x 72"W x 36"H, (2) 26" T Bases	\$1,300.00
ET26-C3072-36-2C	Eclipse Table, 30"D x 72"W x 36"H, (2) 26" T Bases, Mobile	\$1,349.00
ET26-C3072-36-4C	Eclipse Table, 30"D x 72"W x 36"H, (2) 26" T Bases, Mobile	\$1,393.00
ET26-C3072-42	Eclipse Table, 30"D x 72"W x 42"H, (2) 26" T Bases	\$1,300.00
ET26-C3072-42-2C	Eclipse Table, 30"D x 72"W x 42"H, (2) 26" T Bases, Mobile	\$1,349.00
ET26-C3072-42-4C	Eclipse Table, 30"D x 72"W x 42"H, (2) 26" T Bases, Mobile	\$1,393.00
ET26-C3072-FT-29-4C	Eclipse Table, 30"D x 72"W x 29"H, (2) 26" T Bases, Flip-top, Mobile	\$1,824.00
ET26-C3072-FT-36-4C	Eclipse Table, 30"D x 72"W x 36"H, (2) 26" T Bases, Flip-top, Mobile	\$1,975.00
ET26-C3072-FT-42-4C	Eclipse Table, 30"D x 72"W x 42"H, (2) 26" T Bases, Flip-top, Mobile	\$1,975.00
ET26-C3072R-29	Eclipse Table, 30"D x 72"W x 29"H, (2) 26" T Bases	\$1,204.00
ET26-C3072R-29-2C	Eclipse Table, 30"D x 72"W x 29"H, (2) 26" T Bases, Mobile	\$1,253.00
ET26-C3072R-29-4C	Eclipse Table, 30"D x 72"W x 29"H, (2) 26" T Bases, Mobile	\$1,297.00
ET26-C3072R-36	Eclipse Table, 30"D x 72"W x 36"H, (2) 26" T Bases	\$1,356.00
ET26-C3072R-36-2C	Eclipse Table, 30"D x 72"W x 36"H, (2) 26" T Bases, Mobile	\$1,406.00
ET26-C3072R-36-4C	Eclipse Table, 30"D x 72"W x 36"H, (2) 26" T Bases, Mobile	\$1,448.00
ET26-C3072R-42	Eclipse Table, 30"D x 72"W x 42"H, (2) 26" T Bases	\$1,356.00
ET26-C3072R-42-2C	Eclipse Table, 30"D x 72"W x 42"H, (2) 26" T Bases, Mobile	\$1,406.00
ET26-C3072R-42-4C	Eclipse Table, 30"D x 72"W x 42"H, (2) 26" T Bases, Mobile	\$1,448.00
ET26-C3072R-FT-29-4C	Eclipse Table, 30"D x 72"W x 29"H, (2) 26" T Bases, Flip-top, Mobile	\$1,881.00
ET26-C3072R-FT-36-4C	Eclipse Table, 30"D x 72"W x 36"H, (2) 26" T Bases, Flip-top, Mobile	\$2,033.00
ET26-C3072R-FT-42-4C	Eclipse Table, 30"D x 72"W x 42"H, (2) 26" T Bases, Flip-top, Mobile	\$2,033.00
ET26-C3642-29	Eclipse Table, 36"D x 42"W x 29"H, (2) 26" T Bases	\$1,071.00
ET26-C3642-29-2C	Eclipse Table, 36"D x 42"W x 29"H, (2) 26" T Bases, Mobile	\$1,122.00
ET26-C3642-29-4C	Eclipse Table, 36"D x 42"W x 29"H, (2) 26" T Bases, Mobile	\$1,165.00
ET26-C3642-36	Eclipse Table, 36"D x 42"W x 36"H, (2) 26" T Bases	\$1,224.00
ET26-C3642-36-2C	Eclipse Table, 36"D x 42"W x 36"H, (2) 26" T Bases, Mobile	\$1,273.00
ET26-C3642-36-4C	Eclipse Table, 36"D x 42"W x 36"H, (2) 26" T Bases, Mobile	\$1,317.00
ET26-C3642-42	Eclipse Table, 36"D x 42"W x 42"H, (2) 26" T Bases	\$1,224.00
ET26-C3642-42-2C	Eclipse Table, 36"D x 42"W x 42"H, (2) 26" T Bases, Mobile	\$1,273.00
ET26-C3642-42-4C	Eclipse Table, 36"D x 42"W x 42"H, (2) 26" T Bases, Mobile	\$1,317.00
ET26-C3642-FT-29-4C	Eclipse Table, 36"D x 42"W x 29"H, (2) 26" T Bases, Flip-top, Mobile	\$1,684.00
ET26-C3642-FT-36-4C	Eclipse Table, 36"D x 42"W x 36"H, (2) 26" T Bases, Flip-top, Mobile	\$1,835.00
ET26-C3642-FT-42-4C	Eclipse Table, 36"D x 42"W x 42"H, (2) 26" T Bases, Flip-top, Mobile	\$1,835.00
ET26-C3642R-29	Eclipse Table, 36"D x 42"W x 29"H, (2) 26" T Bases	\$1,122.00

Model Number	General Description	Price
ET26-C3642R-29-2C	Eclipse Table, 36"D x 42"W x 29"H, (2) 26" T Bases, Mobile	\$1,172.00
ET26-C3642R-29-4C	Eclipse Table, 36"D x 42"W x 29"H, (2) 26" T Bases, Mobile	\$1,215.00
ET26-C3642R-36	Eclipse Table, 36"D x 42"W x 36"H, (2) 26" T Bases	\$1,274.00
ET26-C3642R-36-2C	Eclipse Table, 36"D x 42"W x 36"H, (2) 26" T Bases, Mobile	\$1,324.00
ET26-C3642R-36-4C	Eclipse Table, 36"D x 42"W x 36"H, (2) 26" T Bases, Mobile	\$1,367.00
ET26-C3642R-42	Eclipse Table, 36"D x 42"W x 42"H, (2) 26" T Bases	\$1,274.00
ET26-C3642R-42-2C	Eclipse Table, 36"D x 42"W x 42"H, (2) 26" T Bases, Mobile	\$1,324.00
ET26-C3642R-42-4C	Eclipse Table, 36"D x 42"W x 42"H, (2) 26" T Bases, Mobile	\$1,367.00
ET26-C3642R-FT-29-4C	Eclipse Table, 36"D x 42"W x 29"H, (2) 26" T Bases, Flip-top, Mobile	\$1,734.00
ET26-C3642R-FT-36-4C	Eclipse Table, 36"D x 42"W x 36"H, (2) 26" T Bases, Flip-top, Mobile	\$1,886.00
ET26-C3642R-FT-42-4C	Eclipse Table, 36"D x 42"W x 42"H, (2) 26" T Bases, Flip-top, Mobile	\$1,886.00
ET26-C3648-29	Eclipse Table, 36"D x 48"W x 29"H, (2) 26" T Bases	\$1,113.00
ET26-C3648-29-2C	Eclipse Table, 36"D x 48"W x 29"H, (2) 26" T Bases, Mobile	\$1,164.00
ET26-C3648-29-4C	Eclipse Table, 36"D x 48"W x 29"H, (2) 26" T Bases, Mobile	\$1,206.00
ET26-C3648-36	Eclipse Table, 36"D x 48"W x 36"H, (2) 26" T Bases	\$1,265.00
ET26-C3648-36-2C	Eclipse Table, 36"D x 48"W x 36"H, (2) 26" T Bases, Mobile	\$1,316.00
ET26-C3648-36-4C	Eclipse Table, 36"D x 48"W x 36"H, (2) 26" T Bases, Mobile	\$1,359.00
ET26-C3648-42	Eclipse Table, 36"D x 48"W x 42"H, (2) 26" T Bases	\$1,265.00
ET26-C3648-42-2C	Eclipse Table, 36"D x 48"W x 42"H, (2) 26" T Bases, Mobile	\$1,316.00
ET26-C3648-42-4C	Eclipse Table, 36"D x 48"W x 42"H, (2) 26" T Bases, Mobile	\$1,359.00
ET26-C3648-FT-29-4C	Eclipse Table, 36"D x 48"W x 29"H, (2) 26" T Bases, Flip-top, Mobile	\$1,725.00
ET26-C3648-FT-36-4C	Eclipse Table, 36"D x 48"W x 36"H, (2) 26" T Bases, Flip-top, Mobile	\$1,877.00
ET26-C3648-FT-42-4C	Eclipse Table, 36"D x 48"W x 42"H, (2) 26" T Bases, Flip-top, Mobile	\$1,877.00
ET26-C3648R-29	Eclipse Table, 36"D x 48"W x 29"H, (2) 26" T Bases	\$1,171.00
ET26-C3648R-29-2C	Eclipse Table, 36"D x 48"W x 29"H, (2) 26" T Bases, Mobile	\$1,221.00
ET26-C3648R-29-4C	Eclipse Table, 36"D x 48"W x 29"H, (2) 26" T Bases, Mobile	\$1,264.00
ET26-C3648R-36	Eclipse Table, 36"D x 48"W x 36"H, (2) 26" T Bases	\$1,323.00
ET26-C3648R-36-2C	Eclipse Table, 36"D x 48"W x 36"H, (2) 26" T Bases, Mobile	\$1,374.00
ET26-C3648R-36-4C	Eclipse Table, 36"D x 48"W x 36"H, (2) 26" T Bases, Mobile	\$1,416.00
ET26-C3648R-42	Eclipse Table, 36"D x 48"W x 42"H, (2) 26" T Bases	\$1,323.00
ET26-C3648R-42-2C	Eclipse Table, 36"D x 48"W x 42"H, (2) 26" T Bases, Mobile	\$1,374.00
ET26-C3648R-42-4C	Eclipse Table, 36"D x 48"W x 42"H, (2) 26" T Bases, Mobile	\$1,416.00
ET26-C3648R-FT-29-4C	Eclipse Table, 36"D x 48"W x 29"H, (2) 26" T Bases, Flip-top, Mobile	\$1,783.00
ET26-C3648R-FT-36-4C	Eclipse Table, 36"D x 48"W x 36"H, (2) 26" T Bases, Flip-top, Mobile	\$1,934.00
ET26-C3648R-FT-42-4C	Eclipse Table, 36"D x 48"W x 42"H, (2) 26" T Bases, Flip-top, Mobile	\$1,934.00
ET26-C3660-29	Eclipse Table, 36"D x 60"W x 29"H, (2) 26" T Bases	\$1,154.00
ET26-C3660-29-2C	Eclipse Table, 36"D x 60"W x 29"H, (2) 26" T Bases, Mobile	\$1,204.00
ET26-C3660-29-4C	Eclipse Table, 36"D x 60"W x 29"H, (2) 26" T Bases, Mobile	\$1,247.00
ET26-C3660-36	Eclipse Table, 36"D x 60"W x 36"H, (2) 26" T Bases	\$1,306.00
ET26-C3660-36-2C	Eclipse Table, 36"D x 60"W x 36"H, (2) 26" T Bases, Mobile	\$1,358.00
ET26-C3660-36-4C	Eclipse Table, 36"D x 60"W x 36"H, (2) 26" T Bases, Mobile	\$1,399.00
ET26-C3660-42	Eclipse Table, 36"D x 60"W x 42"H, (2) 26" T Bases	\$1,306.00
ET26-C3660-42-2C	Eclipse Table, 36"D x 60"W x 42"H, (2) 26" T Bases, Mobile	\$1,358.00
ET26-C3660-42-4C	Eclipse Table, 36"D x 60"W x 42"H, (2) 26" T Bases, Mobile	\$1,399.00
ET26-C3660-FT-29-4C	Eclipse Table, 36"D x 60"W x 29"H, (2) 26" T Bases, Flip-top, Mobile	\$1,767.00
ET26-C3660-FT-36-4C	Eclipse Table, 36"D x 60"W x 36"H, (2) 26" T Bases, Flip-top, Mobile	\$1,918.00
ET26-C3660-FT-42-4C	Eclipse Table, 36"D x 60"W x 42"H, (2) 26" T Bases, Flip-top, Mobile	\$1,918.00
ET26-C3660R-29	Eclipse Table, 36"D x 60"W x 29"H, (2) 26" T Bases	\$1,227.00
ET26-C3660R-29-2C	Eclipse Table, 36"D x 60"W x 29"H, (2) 26" T Bases, Mobile	\$1,276.00
ET26-C3660R-29-4C	Eclipse Table, 36"D x 60"W x 29"H, (2) 26" T Bases, Mobile	\$1,319.00
ET26-C3660R-36	Eclipse Table, 36"D x 60"W x 36"H, (2) 26" T Bases	\$1,378.00

Model Number	General Description	Price
ET26-C3660R-36-2C	Eclipse Table, 36"D x 60"W x 36"H, (2) 26" T Bases, Mobile	\$1,428.00
ET26-C3660R-36-4C	Eclipse Table, 36"D x 60"W x 36"H, (2) 26" T Bases, Mobile	\$1,471.00
ET26-C3660R-42	Eclipse Table, 36"D x 60"W x 42"H, (2) 26" T Bases	\$1,378.00
ET26-C3660R-42-2C	Eclipse Table, 36"D x 60"W x 42"H, (2) 26" T Bases, Mobile	\$1,428.00
ET26-C3660R-42-4C	Eclipse Table, 36"D x 60"W x 42"H, (2) 26" T Bases, Mobile	\$1,471.00
ET26-C3660R-FT-29-4C	Eclipse Table, 36"D x 60"W x 29"H, (2) 26" T Bases, Flip-top, Mobile	\$1,838.00
ET26-C3660R-FT-36-4C	Eclipse Table, 36"D x 60"W x 36"H, (2) 26" T Bases, Flip-top, Mobile	\$1,990.00
ET26-C3660R-FT-42-4C	Eclipse Table, 36"D x 60"W x 42"H, (2) 26" T Bases, Flip-top, Mobile	\$1,990.00
ET26-C3672-29	Eclipse Table, 36"D x 72"W x 29"H, (2) 26" T Bases	\$1,208.00
ET26-C3672-29-2C	Eclipse Table, 36"D x 72"W x 29"H, (2) 26" T Bases, Mobile	\$1,258.00
ET26-C3672-29-4C	Eclipse Table, 36"D x 72"W x 29"H, (2) 26" T Bases, Mobile	\$1,301.00
ET26-C3672-36	Eclipse Table, 36"D x 72"W x 36"H, (2) 26" T Bases	\$1,361.00
ET26-C3672-36-2C	Eclipse Table, 36"D x 72"W x 36"H, (2) 26" T Bases, Mobile	\$1,410.00
ET26-C3672-36-4C	Eclipse Table, 36"D x 72"W x 36"H, (2) 26" T Bases, Mobile	\$1,453.00
ET26-C3672-42	Eclipse Table, 36"D x 72"W x 42"H, (2) 26" T Bases	\$1,361.00
ET26-C3672-42-2C	Eclipse Table, 36"D x 72"W x 42"H, (2) 26" T Bases, Mobile	\$1,410.00
ET26-C3672-42-4C	Eclipse Table, 36"D x 72"W x 42"H, (2) 26" T Bases, Mobile	\$1,453.00
ET26-C3672-FT-29-4C	Eclipse Table, 36"D x 72"W x 29"H, (2) 26" T Bases, Flip-top, Mobile	\$1,885.00
ET26-C3672-FT-36-4C	Eclipse Table, 36"D x 72"W x 36"H, (2) 26" T Bases, Flip-top, Mobile	\$2,036.00
ET26-C3672-FT-42-4C	Eclipse Table, 36"D x 72"W x 42"H, (2) 26" T Bases, Flip-top, Mobile	\$2,036.00
ET26-C3672R-29	Eclipse Table, 36"D x 72"W x 29"H, (2) 26" T Bases	\$1,279.00
ET26-C3672R-29-2C	Eclipse Table, 36"D x 72"W x 29"H, (2) 26" T Bases, Mobile	\$1,329.00
ET26-C3672R-29-4C	Eclipse Table, 36"D x 72"W x 29"H, (2) 26" T Bases, Mobile	\$1,372.00
ET26-C3672R-36	Eclipse Table, 36"D x 72"W x 36"H, (2) 26" T Bases	\$1,432.00
ET26-C3672R-36-2C	Eclipse Table, 36"D x 72"W x 36"H, (2) 26" T Bases, Mobile	\$1,481.00
ET26-C3672R-36-4C	Eclipse Table, 36"D x 72"W x 36"H, (2) 26" T Bases, Mobile	\$1,524.00
ET26-C3672R-42	Eclipse Table, 36"D x 72"W x 42"H, (2) 26" T Bases	\$1,432.00
ET26-C3672R-42-2C	Eclipse Table, 36"D x 72"W x 42"H, (2) 26" T Bases, Mobile	\$1,481.00
ET26-C3672R-42-4C	Eclipse Table, 36"D x 72"W x 42"H, (2) 26" T Bases, Mobile	\$1,524.00
ET26-C3672R-FT-29-4C	Eclipse Table, 36"D x 72"W x 29"H, (2) 26" T Bases, Flip-top, Mobile	\$1,956.00
ET26-C3672R-FT-36-4C	Eclipse Table, 36"D x 72"W x 36"H, (2) 26" T Bases, Flip-top, Mobile	\$2,109.00
ET26-C3672R-FT-42-4C	Eclipse Table, 36"D x 72"W x 42"H, (2) 26" T Bases, Flip-top, Mobile	\$2,109.00
ET26-E3036-29	Eclipse Table, 30"D x 36"W x 29"H, (2) 26" T Bases	\$1,104.00
ET26-E3036-29-2C	Eclipse Table, 30"D x 36"W x 29"H, (2) 26" T Bases, Mobile	\$1,153.00
ET26-E3036-29-4C	Eclipse Table, 30"D x 36"W x 29"H, (2) 26" T Bases, Mobile	\$1,197.00
ET26-E3036-36	Eclipse Table, 30"D x 36"W x 36"H, (2) 26" T Bases	\$1,256.00
ET26-E3036-36-2C	Eclipse Table, 30"D x 36"W x 36"H, (2) 26" T Bases, Mobile	\$1,305.00
ET26-E3036-36-4C	Eclipse Table, 30"D x 36"W x 36"H, (2) 26" T Bases, Mobile	\$1,348.00
ET26-E3036-42	Eclipse Table, 30"D x 36"W x 42"H, (2) 26" T Bases	\$1,256.00
ET26-E3036-42-2C	Eclipse Table, 30"D x 36"W x 42"H, (2) 26" T Bases, Mobile	\$1,305.00
ET26-E3036-42-4C	Eclipse Table, 30"D x 36"W x 42"H, (2) 26" T Bases, Mobile	\$1,348.00
ET26-E3036-FT-29-4C	Eclipse Table, 30"D x 36"W x 29"H, (2) 26" T Bases, Flip-top, Mobile	\$1,715.00
ET26-E3036-FT-36-4C	Eclipse Table, 30"D x 36"W x 36"H, (2) 26" T Bases, Flip-top, Mobile	\$1,867.00
ET26-E3036-FT-42-4C	Eclipse Table, 30"D x 36"W x 42"H, (2) 26" T Bases, Flip-top, Mobile	\$1,867.00
ET26-E3042-29	Eclipse Table, 30"D x 42"W x 29"H, (2) 26" T Bases	\$1,113.00
ET26-E3042-29-2C	Eclipse Table, 30"D x 42"W x 29"H, (2) 26" T Bases, Mobile	\$1,164.00
ET26-E3042-29-4C	Eclipse Table, 30"D x 42"W x 29"H, (2) 26" T Bases, Mobile	\$1,206.00
ET26-E3042-36	Eclipse Table, 30"D x 42"W x 36"H, (2) 26" T Bases	\$1,265.00
ET26-E3042-36-2C	Eclipse Table, 30"D x 42"W x 36"H, (2) 26" T Bases, Mobile	\$1,316.00
ET26-E3042-36-4C	Eclipse Table, 30"D x 42"W x 36"H, (2) 26" T Bases, Mobile	\$1,359.00
ET26-E3042-42	Eclipse Table, 30"D x 42"W x 42"H, (2) 26" T Bases	\$1,265.00

TOTAL•LIBRARY

I N T E R I O R S

Model Number	General Description	Price
ET26-E3042-42-2C	Eclipse Table, 30"D x 42"W x 42"H, (2) 26" T Bases, Mobile	\$1,316.00
ET26-E3042-42-4C	Eclipse Table, 30"D x 42"W x 42"H, (2) 26" T Bases, Mobile	\$1,359.00
ET26-E3042-FT-29-4C	Eclipse Table, 30"D x 42"W x 29"H, (2) 26" T Bases, Flip-top, Mobile	\$1,725.00
ET26-E3042-FT-36-4C	Eclipse Table, 30"D x 42"W x 36"H, (2) 26" T Bases, Flip-top, Mobile	\$1,877.00
ET26-E3042-FT-42-4C	Eclipse Table, 30"D x 42"W x 42"H, (2) 26" T Bases, Flip-top, Mobile	\$1,877.00
ET26-E3048-29	Eclipse Table, 30"D x 48"W x 29"H, (2) 26" T Bases	\$1,163.00
ET26-E3048-29-2C	Eclipse Table, 30"D x 48"W x 29"H, (2) 26" T Bases, Mobile	\$1,212.00
ET26-E3048-29-4C	Eclipse Table, 30"D x 48"W x 29"H, (2) 26" T Bases, Mobile	\$1,254.00
ET26-E3048-36	Eclipse Table, 30"D x 48"W x 36"H, (2) 26" T Bases	\$1,314.00
ET26-E3048-36-2C	Eclipse Table, 30"D x 48"W x 36"H, (2) 26" T Bases, Mobile	\$1,364.00
ET26-E3048-36-4C	Eclipse Table, 30"D x 48"W x 36"H, (2) 26" T Bases, Mobile	\$1,407.00
ET26-E3048-42	Eclipse Table, 30"D x 48"W x 42"H, (2) 26" T Bases	\$1,314.00
ET26-E3048-42-2C	Eclipse Table, 30"D x 48"W x 42"H, (2) 26" T Bases, Mobile	\$1,364.00
ET26-E3048-42-4C	Eclipse Table, 30"D x 48"W x 42"H, (2) 26" T Bases, Mobile	\$1,407.00
ET26-E3048-FT-29-4C	Eclipse Table, 30"D x 48"W x 29"H, (2) 26" T Bases, Flip-top, Mobile	\$1,774.00
ET26-E3048-FT-36-4C	Eclipse Table, 30"D x 48"W x 36"H, (2) 26" T Bases, Flip-top, Mobile	\$1,926.00
ET26-E3048-FT-42-4C	Eclipse Table, 30"D x 48"W x 42"H, (2) 26" T Bases, Flip-top, Mobile	\$1,926.00
ET26-E3060-29	Eclipse Table, 30"D x 60"W x 29"H, (2) 26" T Bases	\$1,239.00
ET26-E3060-29-2C	Eclipse Table, 30"D x 60"W x 29"H, (2) 26" T Bases, Mobile	\$1,288.00
ET26-E3060-29-4C	Eclipse Table, 30"D x 60"W x 29"H, (2) 26" T Bases, Mobile	\$1,331.00
ET26-E3060-36	Eclipse Table, 30"D x 60"W x 36"H, (2) 26" T Bases	\$1,390.00
ET26-E3060-36-2C	Eclipse Table, 30"D x 60"W x 36"H, (2) 26" T Bases, Mobile	\$1,440.00
ET26-E3060-36-4C	Eclipse Table, 30"D x 60"W x 36"H, (2) 26" T Bases, Mobile	\$1,483.00
ET26-E3060-42	Eclipse Table, 30"D x 60"W x 42"H, (2) 26" T Bases	\$1,390.00
ET26-E3060-42-2C	Eclipse Table, 30"D x 60"W x 42"H, (2) 26" T Bases, Mobile	\$1,440.00
ET26-E3060-42-4C	Eclipse Table, 30"D x 60"W x 42"H, (2) 26" T Bases, Mobile	\$1,483.00
ET26-E3060-FT-29-4C	Eclipse Table, 30"D x 60"W x 29"H, (2) 26" T Bases, Flip-top, Mobile	\$1,850.00
ET26-E3060-FT-36-4C	Eclipse Table, 30"D x 60"W x 36"H, (2) 26" T Bases, Flip-top, Mobile	\$2,002.00
ET26-E3060-FT-42-4C	Eclipse Table, 30"D x 60"W x 42"H, (2) 26" T Bases, Flip-top, Mobile	\$2,002.00
ET26-E3072-29	Eclipse Table, 30"D x 72"W x 29"H, (2) 26" T Bases	\$1,323.00
ET26-E3072-29-2C	Eclipse Table, 30"D x 72"W x 29"H, (2) 26" T Bases, Mobile	\$1,374.00
ET26-E3072-29-4C	Eclipse Table, 30"D x 72"W x 29"H, (2) 26" T Bases, Mobile	\$1,416.00
ET26-E3072-36	Eclipse Table, 30"D x 72"W x 36"H, (2) 26" T Bases	\$1,476.00
ET26-E3072-36-2C	Eclipse Table, 30"D x 72"W x 36"H, (2) 26" T Bases, Mobile	\$1,525.00
ET26-E3072-36-4C	Eclipse Table, 30"D x 72"W x 36"H, (2) 26" T Bases, Mobile	\$1,568.00
ET26-E3072-42	Eclipse Table, 30"D x 72"W x 42"H, (2) 26" T Bases	\$1,476.00
ET26-E3072-42-2C	Eclipse Table, 30"D x 72"W x 42"H, (2) 26" T Bases, Mobile	\$1,525.00
ET26-E3072-42-4C	Eclipse Table, 30"D x 72"W x 42"H, (2) 26" T Bases, Mobile	\$1,568.00
ET26-E3072-FT-29-4C	Eclipse Table, 30"D x 72"W x 29"H, (2) 26" T Bases, Flip-top, Mobile	\$2,001.00
ET26-E3072-FT-36-4C	Eclipse Table, 30"D x 72"W x 36"H, (2) 26" T Bases, Flip-top, Mobile	\$2,152.00
ET26-E3072-FT-42-4C	Eclipse Table, 30"D x 72"W x 42"H, (2) 26" T Bases, Flip-top, Mobile	\$2,152.00
ET26-E3642-29	Eclipse Table, 36"D x 42"W x 29"H, (2) 26" T Bases	\$1,227.00
ET26-E3642-29-2C	Eclipse Table, 36"D x 42"W x 29"H, (2) 26" T Bases, Mobile	\$1,277.00
ET26-E3642-29-4C	Eclipse Table, 36"D x 42"W x 29"H, (2) 26" T Bases, Mobile	\$1,320.00
ET26-E3642-36	Eclipse Table, 36"D x 42"W x 36"H, (2) 26" T Bases	\$1,379.00
ET26-E3642-36-2C	Eclipse Table, 36"D x 42"W x 36"H, (2) 26" T Bases, Mobile	\$1,428.00
ET26-E3642-36-4C	Eclipse Table, 36"D x 42"W x 36"H, (2) 26" T Bases, Mobile	\$1,472.00
ET26-E3642-42	Eclipse Table, 36"D x 42"W x 42"H, (2) 26" T Bases	\$1,379.00
ET26-E3642-42-2C	Eclipse Table, 36"D x 42"W x 42"H, (2) 26" T Bases, Mobile	\$1,428.00
ET26-E3642-42-4C	Eclipse Table, 36"D x 42"W x 42"H, (2) 26" T Bases, Mobile	\$1,472.00
ET26-E3642-FT-29-4C	Eclipse Table, 36"D x 42"W x 29"H, (2) 26" T Bases, Flip-top, Mobile	\$1,838.00

Model Number	General Description	Price
ET26-E3642-FT-36-4C	Eclipse Table, 36"D x 42"W x 36"H, (2) 26" T Bases, Flip-top, Mobile	\$1,990.00
ET26-E3642-FT-42-4C	Eclipse Table, 36"D x 42"W x 42"H, (2) 26" T Bases, Flip-top, Mobile	\$1,990.00
ET26-E3648-29	Eclipse Table, 36"D x 48"W x 29"H, (2) 26" T Bases	\$1,289.00
ET26-E3648-29-2C	Eclipse Table, 36"D x 48"W x 29"H, (2) 26" T Bases, Mobile	\$1,339.00
ET26-E3648-29-4C	Eclipse Table, 36"D x 48"W x 29"H, (2) 26" T Bases, Mobile	\$1,382.00
ET26-E3648-36	Eclipse Table, 36"D x 48"W x 36"H, (2) 26" T Bases	\$1,442.00
ET26-E3648-36-2C	Eclipse Table, 36"D x 48"W x 36"H, (2) 26" T Bases, Mobile	\$1,492.00
ET26-E3648-36-4C	Eclipse Table, 36"D x 48"W x 36"H, (2) 26" T Bases, Mobile	\$1,535.00
ET26-E3648-42	Eclipse Table, 36"D x 48"W x 42"H, (2) 26" T Bases	\$1,442.00
ET26-E3648-42-2C	Eclipse Table, 36"D x 48"W x 42"H, (2) 26" T Bases, Mobile	\$1,492.00
ET26-E3648-42-4C	Eclipse Table, 36"D x 48"W x 42"H, (2) 26" T Bases, Mobile	\$1,535.00
ET26-E3648-FT-29-4C	Eclipse Table, 36"D x 48"W x 29"H, (2) 26" T Bases, Flip-top, Mobile	\$1,902.00
ET26-E3648-FT-36-4C	Eclipse Table, 36"D x 48"W x 36"H, (2) 26" T Bases, Flip-top, Mobile	\$2,053.00
ET26-E3648-FT-42-4C	Eclipse Table, 36"D x 48"W x 42"H, (2) 26" T Bases, Flip-top, Mobile	\$2,053.00
ET26-E3660-29	Eclipse Table, 36"D x 60"W x 29"H, (2) 26" T Bases	\$1,330.00
ET26-E3660-29-2C	Eclipse Table, 36"D x 60"W x 29"H, (2) 26" T Bases, Mobile	\$1,380.00
ET26-E3660-29-4C	Eclipse Table, 36"D x 60"W x 29"H, (2) 26" T Bases, Mobile	\$1,423.00
ET26-E3660-36	Eclipse Table, 36"D x 60"W x 36"H, (2) 26" T Bases	\$1,482.00
ET26-E3660-36-2C	Eclipse Table, 36"D x 60"W x 36"H, (2) 26" T Bases, Mobile	\$1,532.00
ET26-E3660-36-4C	Eclipse Table, 36"D x 60"W x 36"H, (2) 26" T Bases, Mobile	\$1,575.00
ET26-E3660-42	Eclipse Table, 36"D x 60"W x 42"H, (2) 26" T Bases	\$1,482.00
ET26-E3660-42-2C	Eclipse Table, 36"D x 60"W x 42"H, (2) 26" T Bases, Mobile	\$1,532.00
ET26-E3660-42-4C	Eclipse Table, 36"D x 60"W x 42"H, (2) 26" T Bases, Mobile	\$1,575.00
ET26-E3660-FT-29-4C	Eclipse Table, 36"D x 60"W x 29"H, (2) 26" T Bases, Flip-top, Mobile	\$1,942.00
ET26-E3660-FT-36-4C	Eclipse Table, 36"D x 60"W x 36"H, (2) 26" T Bases, Flip-top, Mobile	\$2,094.00
ET26-E3660-FT-42-4C	Eclipse Table, 36"D x 60"W x 42"H, (2) 26" T Bases, Flip-top, Mobile	\$2,094.00
ET26-E3672-29	Eclipse Table, 36"D x 72"W x 29"H, (2) 26" T Bases	\$1,387.00
ET26-E3672-29-2C	Eclipse Table, 36"D x 72"W x 29"H, (2) 26" T Bases, Mobile	\$1,437.00
ET26-E3672-29-4C	Eclipse Table, 36"D x 72"W x 29"H, (2) 26" T Bases, Mobile	\$1,480.00
ET26-E3672-36	Eclipse Table, 36"D x 72"W x 36"H, (2) 26" T Bases	\$1,539.00
ET26-E3672-36-2C	Eclipse Table, 36"D x 72"W x 36"H, (2) 26" T Bases, Mobile	\$1,589.00
ET26-E3672-36-4C	Eclipse Table, 36"D x 72"W x 36"H, (2) 26" T Bases, Mobile	\$1,632.00
ET26-E3672-42	Eclipse Table, 36"D x 72"W x 42"H, (2) 26" T Bases	\$1,539.00
ET26-E3672-42-2C	Eclipse Table, 36"D x 72"W x 42"H, (2) 26" T Bases, Mobile	\$1,589.00
ET26-E3672-42-4C	Eclipse Table, 36"D x 72"W x 42"H, (2) 26" T Bases, Mobile	\$1,632.00
ET26-E3672-FT-29-4C	Eclipse Table, 36"D x 72"W x 29"H, (2) 26" T Bases, Flip-top, Mobile	\$2,064.00
ET26-E3672-FT-36-4C	Eclipse Table, 36"D x 72"W x 36"H, (2) 26" T Bases, Flip-top, Mobile	\$2,216.00
ET26-E3672-FT-42-4C	Eclipse Table, 36"D x 72"W x 42"H, (2) 26" T Bases, Flip-top, Mobile	\$2,216.00
ET26-F3036-29	Eclipse Table, 30"D x 36"W x 29"H, (2) 26" T Bases	\$1,104.00
ET26-F3036-29-2C	Eclipse Table, 30"D x 36"W x 29"H, (2) 26" T Bases, Mobile	\$1,153.00
ET26-F3036-29-4C	Eclipse Table, 30"D x 36"W x 29"H, (2) 26" T Bases, Mobile	\$1,197.00
ET26-F3036-36	Eclipse Table, 30"D x 36"W x 36"H, (2) 26" T Bases	\$1,256.00
ET26-F3036-36-2C	Eclipse Table, 30"D x 36"W x 36"H, (2) 26" T Bases, Mobile	\$1,305.00
ET26-F3036-36-4C	Eclipse Table, 30"D x 36"W x 36"H, (2) 26" T Bases, Mobile	\$1,348.00
ET26-F3036-42	Eclipse Table, 30"D x 36"W x 42"H, (2) 26" T Bases	\$1,256.00
ET26-F3036-42-2C	Eclipse Table, 30"D x 36"W x 42"H, (2) 26" T Bases, Mobile	\$1,305.00
ET26-F3036-42-4C	Eclipse Table, 30"D x 36"W x 42"H, (2) 26" T Bases, Mobile	\$1,348.00
ET26-F3036-FT-29-4C	Eclipse Table, 30"D x 36"W x 29"H, (2) 26" T Bases, Flip-top, Mobile	\$1,715.00
ET26-F3036-FT-36-4C	Eclipse Table, 30"D x 36"W x 36"H, (2) 26" T Bases, Flip-top, Mobile	\$1,867.00
ET26-F3036-FT-42-4C	Eclipse Table, 30"D x 36"W x 42"H, (2) 26" T Bases, Flip-top, Mobile	\$1,867.00
ET26-F3042-29	Eclipse Table, 30"D x 42"W x 29"H, (2) 26" T Bases	\$1,113.00

Model Number	General Description	Price
ET26-F3042-29-2C	Eclipse Table, 30"D x 42"W x 29"H, (2) 26" T Bases, Mobile	\$1,164.00
ET26-F3042-29-4C	Eclipse Table, 30"D x 42"W x 29"H, (2) 26" T Bases, Mobile	\$1,206.00
ET26-F3042-36	Eclipse Table, 30"D x 42"W x 36"H, (2) 26" T Bases	\$1,265.00
ET26-F3042-36-2C	Eclipse Table, 30"D x 42"W x 36"H, (2) 26" T Bases, Mobile	\$1,316.00
ET26-F3042-36-4C	Eclipse Table, 30"D x 42"W x 36"H, (2) 26" T Bases, Mobile	\$1,359.00
ET26-F3042-42	Eclipse Table, 30"D x 42"W x 42"H, (2) 26" T Bases	\$1,265.00
ET26-F3042-42-2C	Eclipse Table, 30"D x 42"W x 42"H, (2) 26" T Bases, Mobile	\$1,316.00
ET26-F3042-42-4C	Eclipse Table, 30"D x 42"W x 42"H, (2) 26" T Bases, Mobile	\$1,359.00
ET26-F3042-FT-29-4C	Eclipse Table, 30"D x 42"W x 29"H, (2) 26" T Bases, Flip-top, Mobile	\$1,725.00
ET26-F3042-FT-36-4C	Eclipse Table, 30"D x 42"W x 36"H, (2) 26" T Bases, Flip-top, Mobile	\$1,877.00
ET26-F3042-FT-42-4C	Eclipse Table, 30"D x 42"W x 42"H, (2) 26" T Bases, Flip-top, Mobile	\$1,877.00
ET26-F3048-29	Eclipse Table, 30"D x 48"W x 29"H, (2) 26" T Bases	\$1,163.00
ET26-F3048-29-2C	Eclipse Table, 30"D x 48"W x 29"H, (2) 26" T Bases, Mobile	\$1,212.00
ET26-F3048-29-4C	Eclipse Table, 30"D x 48"W x 29"H, (2) 26" T Bases, Mobile	\$1,254.00
ET26-F3048-36	Eclipse Table, 30"D x 48"W x 36"H, (2) 26" T Bases	\$1,314.00
ET26-F3048-36-2C	Eclipse Table, 30"D x 48"W x 36"H, (2) 26" T Bases, Mobile	\$1,364.00
ET26-F3048-36-4C	Eclipse Table, 30"D x 48"W x 36"H, (2) 26" T Bases, Mobile	\$1,407.00
ET26-F3048-42	Eclipse Table, 30"D x 48"W x 42"H, (2) 26" T Bases	\$1,314.00
ET26-F3048-42-2C	Eclipse Table, 30"D x 48"W x 42"H, (2) 26" T Bases, Mobile	\$1,364.00
ET26-F3048-42-4C	Eclipse Table, 30"D x 48"W x 42"H, (2) 26" T Bases, Mobile	\$1,407.00
ET26-F3048-FT-29-4C	Eclipse Table, 30"D x 48"W x 29"H, (2) 26" T Bases, Flip-top, Mobile	\$1,774.00
ET26-F3048-FT-36-4C	Eclipse Table, 30"D x 48"W x 36"H, (2) 26" T Bases, Flip-top, Mobile	\$1,926.00
ET26-F3048-FT-42-4C	Eclipse Table, 30"D x 48"W x 42"H, (2) 26" T Bases, Flip-top, Mobile	\$1,926.00
ET26-F3060-29	Eclipse Table, 30"D x 60"W x 29"H, (2) 26" T Bases	\$1,239.00
ET26-F3060-29-2C	Eclipse Table, 30"D x 60"W x 29"H, (2) 26" T Bases, Mobile	\$1,288.00
ET26-F3060-29-4C	Eclipse Table, 30"D x 60"W x 29"H, (2) 26" T Bases, Mobile	\$1,331.00
ET26-F3060-36	Eclipse Table, 30"D x 60"W x 36"H, (2) 26" T Bases	\$1,390.00
ET26-F3060-36-2C	Eclipse Table, 30"D x 60"W x 36"H, (2) 26" T Bases, Mobile	\$1,440.00
ET26-F3060-36-4C	Eclipse Table, 30"D x 60"W x 36"H, (2) 26" T Bases, Mobile	\$1,483.00
ET26-F3060-42	Eclipse Table, 30"D x 60"W x 42"H, (2) 26" T Bases	\$1,390.00
ET26-F3060-42-2C	Eclipse Table, 30"D x 60"W x 42"H, (2) 26" T Bases, Mobile	\$1,440.00
ET26-F3060-42-4C	Eclipse Table, 30"D x 60"W x 42"H, (2) 26" T Bases, Mobile	\$1,483.00
ET26-F3060-FT-29-4C	Eclipse Table, 30"D x 60"W x 29"H, (2) 26" T Bases, Flip-top, Mobile	\$1,850.00
ET26-F3060-FT-36-4C	Eclipse Table, 30"D x 60"W x 36"H, (2) 26" T Bases, Flip-top, Mobile	\$2,002.00
ET26-F3060-FT-42-4C	Eclipse Table, 30"D x 60"W x 42"H, (2) 26" T Bases, Flip-top, Mobile	\$2,002.00
ET26-F3072-29	Eclipse Table, 30"D x 72"W x 29"H, (2) 26" T Bases	\$1,323.00
ET26-F3072-29-2C	Eclipse Table, 30"D x 72"W x 29"H, (2) 26" T Bases, Mobile	\$1,374.00
ET26-F3072-29-4C	Eclipse Table, 30"D x 72"W x 29"H, (2) 26" T Bases, Mobile	\$1,416.00
ET26-F3072-36	Eclipse Table, 30"D x 72"W x 36"H, (2) 26" T Bases	\$1,476.00
ET26-F3072-36-2C	Eclipse Table, 30"D x 72"W x 36"H, (2) 26" T Bases, Mobile	\$1,525.00
ET26-F3072-36-4C	Eclipse Table, 30"D x 72"W x 36"H, (2) 26" T Bases, Mobile	\$1,568.00
ET26-F3072-42	Eclipse Table, 30"D x 72"W x 42"H, (2) 26" T Bases	\$1,476.00
ET26-F3072-42-2C	Eclipse Table, 30"D x 72"W x 42"H, (2) 26" T Bases, Mobile	\$1,525.00
ET26-F3072-42-4C	Eclipse Table, 30"D x 72"W x 42"H, (2) 26" T Bases, Mobile	\$1,568.00
ET26-F3072-FT-29-4C	Eclipse Table, 30"D x 72"W x 29"H, (2) 26" T Bases, Flip-top, Mobile	\$2,001.00
ET26-F3072-FT-36-4C	Eclipse Table, 30"D x 72"W x 36"H, (2) 26" T Bases, Flip-top, Mobile	\$2,152.00
ET26-F3072-FT-42-4C	Eclipse Table, 30"D x 72"W x 42"H, (2) 26" T Bases, Flip-top, Mobile	\$2,152.00
ET26-F3642-29	Eclipse Table, 36"D x 42"W x 29"H, (2) 26" T Bases	\$1,227.00
ET26-F3642-29-2C	Eclipse Table, 36"D x 42"W x 29"H, (2) 26" T Bases, Mobile	\$1,277.00
ET26-F3642-29-4C	Eclipse Table, 36"D x 42"W x 29"H, (2) 26" T Bases, Mobile	\$1,320.00
ET26-F3642-36	Eclipse Table, 36"D x 42"W x 36"H, (2) 26" T Bases	\$1,379.00

Model Number	General Description	Price
ET26-F3642-36-2C	Eclipse Table, 36"D x 42"W x 36"H, (2) 26" T Bases, Mobile	\$1,428.00
ET26-F3642-36-4C	Eclipse Table, 36"D x 42"W x 36"H, (2) 26" T Bases, Mobile	\$1,472.00
ET26-F3642-FT-29-4C	Eclipse Table, 36"D x 42"W x 29"H, (2) 26" T Bases, Flip-top, Mobile	\$1,838.00
ET26-F3642-FT-36-4C	Eclipse Table, 36"D x 42"W x 36"H, (2) 26" T Bases, Flip-top, Mobile	\$1,990.00
ET26-F3648-29	Eclipse Table, 36"D x 48"W x 29"H, (2) 26" T Bases	\$1,289.00
ET26-F3648-29-2C	Eclipse Table, 36"D x 48"W x 29"H, (2) 26" T Bases, Mobile	\$1,339.00
ET26-F3648-29-4C	Eclipse Table, 36"D x 48"W x 29"H, (2) 26" T Bases, Mobile	\$1,382.00
ET26-F3648-36	Eclipse Table, 36"D x 48"W x 36"H, (2) 26" T Bases	\$1,442.00
ET26-F3648-36-2C	Eclipse Table, 36"D x 48"W x 36"H, (2) 26" T Bases, Mobile	\$1,492.00
ET26-F3648-36-4C	Eclipse Table, 36"D x 48"W x 36"H, (2) 26" T Bases, Mobile	\$1,535.00
ET26-F3648-42	Eclipse Table, 36"D x 48"W x 42"H, (2) 26" T Bases	\$1,442.00
ET26-F3648-42-2C	Eclipse Table, 36"D x 48"W x 42"H, (2) 26" T Bases, Mobile	\$1,492.00
ET26-F3648-42-4C	Eclipse Table, 36"D x 48"W x 42"H, (2) 26" T Bases, Mobile	\$1,535.00
ET26-F3648-FT-29-4C	Eclipse Table, 36"D x 48"W x 29"H, (2) 26" T Bases, Flip-top, Mobile	\$1,902.00
ET26-F3648-FT-36-4C	Eclipse Table, 36"D x 48"W x 36"H, (2) 26" T Bases, Flip-top, Mobile	\$2,053.00
ET26-F3648-FT-42-4C	Eclipse Table, 36"D x 48"W x 42"H, (2) 26" T Bases, Flip-top, Mobile	\$2,053.00
ET26-F3660-29	Eclipse Table, 36"D x 60"W x 29"H, (2) 26" T Bases	\$1,330.00
ET26-F3660-29-2C	Eclipse Table, 36"D x 60"W x 29"H, (2) 26" T Bases, Mobile	\$1,380.00
ET26-F3660-29-4C	Eclipse Table, 36"D x 60"W x 29"H, (2) 26" T Bases, Mobile	\$1,423.00
ET26-F3660-36	Eclipse Table, 36"D x 60"W x 36"H, (2) 26" T Bases	\$1,482.00
ET26-F3660-36-2C	Eclipse Table, 36"D x 60"W x 36"H, (2) 26" T Bases, Mobile	\$1,532.00
ET26-F3660-36-4C	Eclipse Table, 36"D x 60"W x 36"H, (2) 26" T Bases, Mobile	\$1,575.00
ET26-F3660-42	Eclipse Table, 36"D x 60"W x 42"H, (2) 26" T Bases	\$1,482.00
ET26-F3660-42-2C	Eclipse Table, 36"D x 60"W x 42"H, (2) 26" T Bases, Mobile	\$1,532.00
ET26-F3660-42-4C	Eclipse Table, 36"D x 60"W x 42"H, (2) 26" T Bases, Mobile	\$1,575.00
ET26-F3660-FT-29-4C	Eclipse Table, 36"D x 60"W x 29"H, (2) 26" T Bases, Flip-top, Mobile	\$1,942.00
ET26-F3660-FT-36-4C	Eclipse Table, 36"D x 60"W x 36"H, (2) 26" T Bases, Flip-top, Mobile	\$2,094.00
ET26-F3660-FT-42-4C	Eclipse Table, 36"D x 60"W x 42"H, (2) 26" T Bases, Flip-top, Mobile	\$2,094.00
ET26-F3672-29	Eclipse Table, 36"D x 72"W x 29"H, (2) 26" T Bases	\$1,387.00
ET26-F3672-29-2C	Eclipse Table, 36"D x 72"W x 29"H, (2) 26" T Bases, Mobile	\$1,437.00
ET26-F3672-29-4C	Eclipse Table, 36"D x 72"W x 29"H, (2) 26" T Bases, Mobile	\$1,480.00
ET26-F3672-36	Eclipse Table, 36"D x 72"W x 36"H, (2) 26" T Bases	\$1,539.00
ET26-F3672-36-2C	Eclipse Table, 36"D x 72"W x 36"H, (2) 26" T Bases, Mobile	\$1,589.00
ET26-F3672-36-4C	Eclipse Table, 36"D x 72"W x 36"H, (2) 26" T Bases, Mobile	\$1,632.00
ET26-F3672-42	Eclipse Table, 36"D x 72"W x 42"H, (2) 26" T Bases	\$1,539.00
ET26-F3672-42-2C	Eclipse Table, 36"D x 72"W x 42"H, (2) 26" T Bases, Mobile	\$1,589.00
ET26-F3672-42-4C	Eclipse Table, 36"D x 72"W x 42"H, (2) 26" T Bases, Mobile	\$1,632.00
ET26-F3672-FT-29-4C	Eclipse Table, 36"D x 72"W x 29"H, (2) 26" T Bases, Flip-top, Mobile	\$2,064.00
ET26-F3672-FT-36-4C	Eclipse Table, 36"D x 72"W x 36"H, (2) 26" T Bases, Flip-top, Mobile	\$2,216.00
ET26-F3672-FT-42-4C	Eclipse Table, 36"D x 72"W x 42"H, (2) 26" T Bases, Flip-top, Mobile	\$2,216.00
ET26-J3036-29	Eclipse Table, 30"D x 36"W x 29"H, (2) 26" T Bases	\$1,215.00
ET26-J3036-29-2C	Eclipse Table, 30"D x 36"W x 29"H, (2) 26" T Bases, Mobile	\$1,265.00
ET26-J3036-29-4C	Eclipse Table, 30"D x 36"W x 29"H, (2) 26" T Bases, Mobile	\$1,308.00
ET26-J3036-36	Eclipse Table, 30"D x 36"W x 36"H, (2) 26" T Bases	\$1,367.00
ET26-J3036-36-2C	Eclipse Table, 30"D x 36"W x 36"H, (2) 26" T Bases, Mobile	\$1,417.00
ET26-J3036-36-4C	Eclipse Table, 30"D x 36"W x 36"H, (2) 26" T Bases, Mobile	\$1,460.00
ET26-J3036-42	Eclipse Table, 30"D x 36"W x 42"H, (2) 26" T Bases	\$1,367.00
ET26-J3036-42-2C	Eclipse Table, 30"D x 36"W x 42"H, (2) 26" T Bases, Mobile	\$1,417.00
ET26-J3036-42-4C	Eclipse Table, 30"D x 36"W x 42"H, (2) 26" T Bases, Mobile	\$1,460.00
ET26-J3036-FT-29-4C	Eclipse Table, 30"D x 36"W x 29"H, (2) 26" T Bases, Flip-top, Mobile	\$1,827.00
ET26-J3036-FT-36-4C	Eclipse Table, 30"D x 36"W x 36"H, (2) 26" T Bases, Flip-top, Mobile	\$1,978.00

Model Number	General Description	Price
ET26-J3036-FT-42-4C	Eclipse Table, 30"D x 36"W x 42"H, (2) 26" T Bases, Flip-top, Mobile	\$1,978.00
ET26-J3042-29	Eclipse Table, 30"D x 42"W x 29"H, (2) 26" T Bases	\$1,229.00
ET26-J3042-29-2C	Eclipse Table, 30"D x 42"W x 29"H, (2) 26" T Bases, Mobile	\$1,279.00
ET26-J3042-29-4C	Eclipse Table, 30"D x 42"W x 29"H, (2) 26" T Bases, Mobile	\$1,321.00
ET26-J3042-36	Eclipse Table, 30"D x 42"W x 36"H, (2) 26" T Bases	\$1,381.00
ET26-J3042-36-2C	Eclipse Table, 30"D x 42"W x 36"H, (2) 26" T Bases, Mobile	\$1,431.00
ET26-J3042-36-4C	Eclipse Table, 30"D x 42"W x 36"H, (2) 26" T Bases, Mobile	\$1,474.00
ET26-J3042-42	Eclipse Table, 30"D x 42"W x 42"H, (2) 26" T Bases	\$1,381.00
ET26-J3042-42-2C	Eclipse Table, 30"D x 42"W x 42"H, (2) 26" T Bases, Mobile	\$1,431.00
ET26-J3042-42-4C	Eclipse Table, 30"D x 42"W x 42"H, (2) 26" T Bases, Mobile	\$1,474.00
ET26-J3042-FT-29-4C	Eclipse Table, 30"D x 42"W x 29"H, (2) 26" T Bases, Flip-top, Mobile	\$1,840.00
ET26-J3042-FT-36-4C	Eclipse Table, 30"D x 42"W x 36"H, (2) 26" T Bases, Flip-top, Mobile	\$1,992.00
ET26-J3042-FT-42-4C	Eclipse Table, 30"D x 42"W x 42"H, (2) 26" T Bases, Flip-top, Mobile	\$1,992.00
ET26-J3048-29	Eclipse Table, 30"D x 48"W x 29"H, (2) 26" T Bases	\$1,293.00
ET26-J3048-29-2C	Eclipse Table, 30"D x 48"W x 29"H, (2) 26" T Bases, Mobile	\$1,343.00
ET26-J3048-29-4C	Eclipse Table, 30"D x 48"W x 29"H, (2) 26" T Bases, Mobile	\$1,386.00
ET26-J3048-36	Eclipse Table, 30"D x 48"W x 36"H, (2) 26" T Bases	\$1,445.00
ET26-J3048-36-2C	Eclipse Table, 30"D x 48"W x 36"H, (2) 26" T Bases, Mobile	\$1,495.00
ET26-J3048-36-4C	Eclipse Table, 30"D x 48"W x 36"H, (2) 26" T Bases, Mobile	\$1,538.00
ET26-J3048-42	Eclipse Table, 30"D x 48"W x 42"H, (2) 26" T Bases	\$1,445.00
ET26-J3048-42-2C	Eclipse Table, 30"D x 48"W x 42"H, (2) 26" T Bases, Mobile	\$1,495.00
ET26-J3048-42-4C	Eclipse Table, 30"D x 48"W x 42"H, (2) 26" T Bases, Mobile	\$1,538.00
ET26-J3048-FT-29-4C	Eclipse Table, 30"D x 48"W x 29"H, (2) 26" T Bases, Flip-top, Mobile	\$1,905.00
ET26-J3048-FT-36-4C	Eclipse Table, 30"D x 48"W x 36"H, (2) 26" T Bases, Flip-top, Mobile	\$2,057.00
ET26-J3048-FT-42-4C	Eclipse Table, 30"D x 48"W x 42"H, (2) 26" T Bases, Flip-top, Mobile	\$2,057.00
ET26-J3060-29	Eclipse Table, 30"D x 60"W x 29"H, (2) 26" T Bases	\$1,347.00
ET26-J3060-29-2C	Eclipse Table, 30"D x 60"W x 29"H, (2) 26" T Bases, Mobile	\$1,397.00
ET26-J3060-29-4C	Eclipse Table, 30"D x 60"W x 29"H, (2) 26" T Bases, Mobile	\$1,440.00
ET26-J3060-36	Eclipse Table, 30"D x 60"W x 36"H, (2) 26" T Bases	\$1,499.00
ET26-J3060-36-2C	Eclipse Table, 30"D x 60"W x 36"H, (2) 26" T Bases, Mobile	\$1,550.00
ET26-J3060-36-4C	Eclipse Table, 30"D x 60"W x 36"H, (2) 26" T Bases, Mobile	\$1,592.00
ET26-J3060-42	Eclipse Table, 30"D x 60"W x 42"H, (2) 26" T Bases	\$1,499.00
ET26-J3060-42-2C	Eclipse Table, 30"D x 60"W x 42"H, (2) 26" T Bases, Mobile	\$1,550.00
ET26-J3060-42-4C	Eclipse Table, 30"D x 60"W x 42"H, (2) 26" T Bases, Mobile	\$1,592.00
ET26-J3060-FT-29-4C	Eclipse Table, 30"D x 60"W x 29"H, (2) 26" T Bases, Flip-top, Mobile	\$1,958.00
ET26-J3060-FT-36-4C	Eclipse Table, 30"D x 60"W x 36"H, (2) 26" T Bases, Flip-top, Mobile	\$2,111.00
ET26-J3060-FT-42-4C	Eclipse Table, 30"D x 60"W x 42"H, (2) 26" T Bases, Flip-top, Mobile	\$2,111.00
ET26-J3072-29	Eclipse Table, 30"D x 72"W x 29"H, (2) 26" T Bases	\$1,416.00
ET26-J3072-29-2C	Eclipse Table, 30"D x 72"W x 29"H, (2) 26" T Bases, Mobile	\$1,465.00
ET26-J3072-29-4C	Eclipse Table, 30"D x 72"W x 29"H, (2) 26" T Bases, Mobile	\$1,508.00
ET26-J3072-36	Eclipse Table, 30"D x 72"W x 36"H, (2) 26" T Bases	\$1,567.00
ET26-J3072-36-2C	Eclipse Table, 30"D x 72"W x 36"H, (2) 26" T Bases, Mobile	\$1,617.00
ET26-J3072-36-4C	Eclipse Table, 30"D x 72"W x 36"H, (2) 26" T Bases, Mobile	\$1,660.00
ET26-J3072-42	Eclipse Table, 30"D x 72"W x 42"H, (2) 26" T Bases	\$1,567.00
ET26-J3072-42-2C	Eclipse Table, 30"D x 72"W x 42"H, (2) 26" T Bases, Mobile	\$1,617.00
ET26-J3072-42-4C	Eclipse Table, 30"D x 72"W x 42"H, (2) 26" T Bases, Mobile	\$1,660.00
ET26-J3072-FT-29-4C	Eclipse Table, 30"D x 72"W x 29"H, (2) 26" T Bases, Flip-top, Mobile	\$2,092.00
ET26-J3072-FT-36-4C	Eclipse Table, 30"D x 72"W x 36"H, (2) 26" T Bases, Flip-top, Mobile	\$2,244.00
ET26-J3072-FT-42-4C	Eclipse Table, 30"D x 72"W x 42"H, (2) 26" T Bases, Flip-top, Mobile	\$2,244.00
ET26-J3642-29	Eclipse Table, 36"D x 42"W x 29"H, (2) 26" T Bases	\$1,247.00
ET26-J3642-29-2C	Eclipse Table, 36"D x 42"W x 29"H, (2) 26" T Bases, Mobile	\$1,297.00

Model Number	General Description	Price
ET26-J3642-29-4C	Eclipse Table, 36"D x 42"W x 29"H, (2) 26" T Bases, Mobile	\$1,339.00
ET26-J3642-36	Eclipse Table, 36"D x 42"W x 36"H, (2) 26" T Bases	\$1,399.00
ET26-J3642-36-2C	Eclipse Table, 36"D x 42"W x 36"H, (2) 26" T Bases, Mobile	\$1,448.00
ET26-J3642-36-4C	Eclipse Table, 36"D x 42"W x 36"H, (2) 26" T Bases, Mobile	\$1,492.00
ET26-J3642-42	Eclipse Table, 36"D x 42"W x 42"H, (2) 26" T Bases	\$1,399.00
ET26-J3642-42-2C	Eclipse Table, 36"D x 42"W x 42"H, (2) 26" T Bases, Mobile	\$1,448.00
ET26-J3642-42-4C	Eclipse Table, 36"D x 42"W x 42"H, (2) 26" T Bases, Mobile	\$1,492.00
ET26-J3642-FT-29-4C	Eclipse Table, 36"D x 42"W x 29"H, (2) 26" T Bases, Flip-top, Mobile	\$1,858.00
ET26-J3642-FT-36-4C	Eclipse Table, 36"D x 42"W x 36"H, (2) 26" T Bases, Flip-top, Mobile	\$2,011.00
ET26-J3642-FT-42-4C	Eclipse Table, 36"D x 42"W x 42"H, (2) 26" T Bases, Flip-top, Mobile	\$2,011.00
ET26-J3648-29	Eclipse Table, 36"D x 48"W x 29"H, (2) 26" T Bases	\$1,316.00
ET26-J3648-29-2C	Eclipse Table, 36"D x 48"W x 29"H, (2) 26" T Bases, Mobile	\$1,365.00
ET26-J3648-29-4C	Eclipse Table, 36"D x 48"W x 29"H, (2) 26" T Bases, Mobile	\$1,408.00
ET26-J3648-36	Eclipse Table, 36"D x 48"W x 36"H, (2) 26" T Bases	\$1,467.00
ET26-J3648-36-2C	Eclipse Table, 36"D x 48"W x 36"H, (2) 26" T Bases, Mobile	\$1,517.00
ET26-J3648-36-4C	Eclipse Table, 36"D x 48"W x 36"H, (2) 26" T Bases, Mobile	\$1,560.00
ET26-J3648-42	Eclipse Table, 36"D x 48"W x 42"H, (2) 26" T Bases	\$1,467.00
ET26-J3648-42-2C	Eclipse Table, 36"D x 48"W x 42"H, (2) 26" T Bases, Mobile	\$1,517.00
ET26-J3648-42-4C	Eclipse Table, 36"D x 48"W x 42"H, (2) 26" T Bases, Mobile	\$1,560.00
ET26-J3648-FT-29-4C	Eclipse Table, 36"D x 48"W x 29"H, (2) 26" T Bases, Flip-top, Mobile	\$1,927.00
ET26-J3648-FT-36-4C	Eclipse Table, 36"D x 48"W x 36"H, (2) 26" T Bases, Flip-top, Mobile	\$2,080.00
ET26-J3648-FT-42-4C	Eclipse Table, 36"D x 48"W x 42"H, (2) 26" T Bases, Flip-top, Mobile	\$2,080.00
ET26-J3660-29	Eclipse Table, 36"D x 60"W x 29"H, (2) 26" T Bases	\$1,407.00
ET26-J3660-29-2C	Eclipse Table, 36"D x 60"W x 29"H, (2) 26" T Bases, Mobile	\$1,457.00
ET26-J3660-29-4C	Eclipse Table, 36"D x 60"W x 29"H, (2) 26" T Bases, Mobile	\$1,499.00
ET26-J3660-36	Eclipse Table, 36"D x 60"W x 36"H, (2) 26" T Bases	\$1,559.00
ET26-J3660-36-2C	Eclipse Table, 36"D x 60"W x 36"H, (2) 26" T Bases, Mobile	\$1,609.00
ET26-J3660-36-4C	Eclipse Table, 36"D x 60"W x 36"H, (2) 26" T Bases, Mobile	\$1,652.00
ET26-J3660-42	Eclipse Table, 36"D x 60"W x 42"H, (2) 26" T Bases	\$1,559.00
ET26-J3660-42-2C	Eclipse Table, 36"D x 60"W x 42"H, (2) 26" T Bases, Mobile	\$1,609.00
ET26-J3660-42-4C	Eclipse Table, 36"D x 60"W x 42"H, (2) 26" T Bases, Mobile	\$1,652.00
ET26-J3660-FT-29-4C	Eclipse Table, 36"D x 60"W x 29"H, (2) 26" T Bases, Flip-top, Mobile	\$2,018.00
ET26-J3660-FT-36-4C	Eclipse Table, 36"D x 60"W x 36"H, (2) 26" T Bases, Flip-top, Mobile	\$2,170.00
ET26-J3660-FT-42-4C	Eclipse Table, 36"D x 60"W x 42"H, (2) 26" T Bases, Flip-top, Mobile	\$2,170.00
ET26-J3672-29	Eclipse Table, 36"D x 72"W x 29"H, (2) 26" T Bases	\$1,469.00
ET26-J3672-29-2C	Eclipse Table, 36"D x 72"W x 29"H, (2) 26" T Bases, Mobile	\$1,518.00
ET26-J3672-29-4C	Eclipse Table, 36"D x 72"W x 29"H, (2) 26" T Bases, Mobile	\$1,562.00
ET26-J3672-36	Eclipse Table, 36"D x 72"W x 36"H, (2) 26" T Bases	\$1,621.00
ET26-J3672-36-2C	Eclipse Table, 36"D x 72"W x 36"H, (2) 26" T Bases, Mobile	\$1,672.00
ET26-J3672-36-4C	Eclipse Table, 36"D x 72"W x 36"H, (2) 26" T Bases, Mobile	\$1,714.00
ET26-J3672-42	Eclipse Table, 36"D x 72"W x 42"H, (2) 26" T Bases	\$1,621.00
ET26-J3672-42-2C	Eclipse Table, 36"D x 72"W x 42"H, (2) 26" T Bases, Mobile	\$1,672.00
ET26-J3672-42-4C	Eclipse Table, 36"D x 72"W x 42"H, (2) 26" T Bases, Mobile	\$1,714.00
ET26-J3672-FT-29-4C	Eclipse Table, 36"D x 72"W x 29"H, (2) 26" T Bases, Flip-top, Mobile	\$2,147.00
ET26-J3672-FT-36-4C	Eclipse Table, 36"D x 72"W x 36"H, (2) 26" T Bases, Flip-top, Mobile	\$2,298.00
ET26-J3672-FT-42-4C	Eclipse Table, 36"D x 72"W x 42"H, (2) 26" T Bases, Flip-top, Mobile	\$2,298.00
EW-MOD-C-1230-L	Modesty Panel 12"H x 30"W	\$211.00
EW-MOD-C-1236-L	Modesty Panel 12"H x 36"W	\$229.00
EW-MOD-C-1242-L	Modesty Panel 12"H x 42"W	\$245.00
EW-MOD-C-1248-L	Modesty Panel 12"H x 48"W	\$258.00
EW-MOD-C-1260-L	Modesty Panel 12"H x 60"W	\$276.00

Model Number	General Description	Price
EW-MOD-C-1272-L	Modesty Panel 12"H x 72"W	\$321.00
EW-MOD-E-1230-L	Modesty Panel 12"H x 30"W	\$216.00
EW-MOD-E-1230-L-M	Modesty Panel 12"H x 30"W	\$216.00
EW-MOD-E-1230-M	Modesty Panel 12"H x 30"W	\$221.00
EW-MOD-E-1230-O	Modesty Panel 12"H x 30"W	\$221.00
EW-MOD-E-1236-L	Modesty Panel 12"H x 36"W	\$234.00
EW-MOD-E-1236-L-M	Modesty Panel 12"H x 36"W	\$234.00
EW-MOD-E-1236-M	Modesty Panel 12"H x 36"W	\$242.00
EW-MOD-E-1236-O	Modesty Panel 12"H x 36"W	\$242.00
EW-MOD-E-1242-L	Modesty Panel 12"H x 42"W	\$249.00
EW-MOD-E-1242-L-M	Modesty Panel 12"H x 42"W	\$249.00
EW-MOD-E-1242-M	Modesty Panel 12"H x 42"W	\$253.00
EW-MOD-E-1242-O	Modesty Panel 12"H x 42"W	\$253.00
EW-MOD-E-1248-L	Modesty Panel 12"H x 48"W	\$266.00
EW-MOD-E-1248-L-M	Modesty Panel 12"H x 48"W	\$266.00
EW-MOD-E-1248-M	Modesty Panel 12"H x 48"W	\$272.00
EW-MOD-E-1248-O	Modesty Panel 12"H x 48"W	\$272.00
EW-MOD-E-1260-L	Modesty Panel 12"H x 60"W	\$285.00
EW-MOD-E-1260-L-M	Modesty Panel 12"H x 60"W	\$285.00
EW-MOD-E-1260-M	Modesty Panel 12"H x 60"W	\$290.00
EW-MOD-E-1260-O	Modesty Panel 12"H x 60"W	\$290.00
EW-MOD-E-1272-L	Modesty Panel 12"H x 72"W	\$330.00
EW-MOD-E-1272-L-M	Modesty Panel 12"H x 72"W	\$330.00
EW-MOD-E-1272-M	Modesty Panel 12"H x 72"W	\$338.00
EW-MOD-E-1272-O	Modesty Panel 12"H x 72"W	\$338.00
EW-MOD-J-1230-L	Modesty Panel 12"H x 30"W	\$219.00
EW-MOD-J-1230-L-M	Modesty Panel 12"H x 30"W	\$219.00
EW-MOD-J-1230-M	Modesty Panel 12"H x 30"W	\$223.00
EW-MOD-J-1230-O	Modesty Panel 12"H x 30"W	\$223.00
EW-MOD-J-1236-L	Modesty Panel 12"H x 36"W	\$240.00
EW-MOD-J-1236-L-M	Modesty Panel 12"H x 36"W	\$240.00
EW-MOD-J-1236-M	Modesty Panel 12"H x 36"W	\$244.00
EW-MOD-J-1236-O	Modesty Panel 12"H x 36"W	\$244.00
EW-MOD-J-1242-L	Modesty Panel 12"H x 42"W	\$252.00
EW-MOD-J-1242-L-M	Modesty Panel 12"H x 42"W	\$252.00
EW-MOD-J-1242-M	Modesty Panel 12"H x 42"W	\$258.00
EW-MOD-J-1242-O	Modesty Panel 12"H x 42"W	\$258.00
EW-MOD-J-1248-L	Modesty Panel 12"H x 48"W	\$271.00
EW-MOD-J-1248-L-M	Modesty Panel 12"H x 48"W	\$271.00
EW-MOD-J-1248-M	Modesty Panel 12"H x 48"W	\$276.00
EW-MOD-J-1248-O	Modesty Panel 12"H x 48"W	\$276.00
EW-MOD-J-1260-L	Modesty Panel 12"H x 60"W	\$288.00
EW-MOD-J-1260-L-M	Modesty Panel 12"H x 60"W	\$288.00
EW-MOD-J-1260-M	Modesty Panel 12"H x 60"W	\$298.00
EW-MOD-J-1260-O	Modesty Panel 12"H x 60"W	\$298.00
EW-MOD-J-1272-L	Modesty Panel 12"H x 72"W	\$338.00
EW-MOD-J-1272-L-M	Modesty Panel 12"H x 72"W	\$338.00
EW-MOD-J-1272-M	Modesty Panel 12"H x 72"W	\$341.00
EW-MOD-J-1272-O	Modesty Panel 12"H x 72"W	\$341.00
EX28-C0042-29	Eclipse table, Round, 42" Dia x 29"H, 28" X Base	\$986.00
EX28-C0042-29-4C	Eclipse table, Round, 42" Dia x 29"H, 28" X Base, Mobile	\$1,053.00

Model Number	General Description	Price
EX28-C0042-FT-29-4C	Eclipse table, Round, 42" Dia x 29"H, 28" X Base, Flip-top, Mobile	\$1,232.00
EX28-C4242-29	Eclipse table, Sq, 42" x 42" x 29"H, 28" X Base	\$958.00
EX28-C4242-29-4C	Eclipse table, Sq, 42" x 42" x 29"H, 28" X Base, Mobile	\$1,026.00
EX28-C4242-FT-29-4C	Eclipse table, Sq, 42" x 42" x 29"H, 28" X Base, Flip-top, Mobile	\$1,204.00
EX28-E4242-29	Eclipse table, Sq, 42" x 42" x 29"H, 28" X Base	\$1,072.00
EX28-E4242-29-4C	Eclipse table, Sq, 42" x 42" x 29"H, 28" X Base, Mobile	\$1,140.00
EX28-E4242-FT-29-4C	Eclipse table, Sq, 42" x 42" x 29"H, 28" X Base, Flip-top, Mobile	\$1,319.00
EX28-F0042-29	Eclipse table, Round, 42" Dia x 29"H, 28" X Base	\$1,220.00
EX28-F0042-29-4C	Eclipse table, Round, 42" Dia x 29"H, 28" X Base, Mobile	\$1,288.00
EX28-F0042-FT-29-4C	Eclipse table, Round, 42" Dia x 29"H, 28" X Base, Flip-top, Mobile	\$1,466.00
EX28-F4242-29	Eclipse table, Sq, 42" x 42" x 29"H, 28" X Base	\$1,072.00
EX28-F4242-29-4C	Eclipse table, Sq, 42" x 42" x 29"H, 28" X Base, Mobile	\$1,140.00
EX28-F4242-FT-29-4C	Eclipse table, Sq, 42" x 42" x 29"H, 28" X Base, Flip-top, Mobile	\$1,319.00
EX28-J0042-29	Eclipse table, Round, 42" Dia x 29"H, 28" X Base	\$1,284.00
EX28-J0042-29-4C	Eclipse table, Round, 42" Dia x 29"H, 28" X Base, Mobile	\$1,351.00
EX28-J0042-FT-29-4C	Eclipse table, Round, 42" Dia x 29"H, 28" X Base, Flip-top, Mobile	\$1,530.00
EX28-J4242-29	Eclipse table, Sq, 42" x 42" x 29"H, 28" X Base	\$1,168.00
EX28-J4242-29-4C	Eclipse table, Sq, 42" x 42" x 29"H, 28" X Base, Mobile	\$1,236.00
EX28-J4242-FT-29-4C	Eclipse table, Sq, 42" x 42" x 29"H, 28" X Base, Flip-top, Mobile	\$1,414.00
FRED-COM	Fred, 24"H x 15"D x 42"W, Uph, Gr COM	\$848.00
FREDEX-COM	FREDEX, 29.3"H x 18"D x 49.25"W, Uph, Gr COM	\$994.00
FRM-A68E2020L	Forum Occasional Table, 20" X 20", Self Edge, HPL Top	\$1,075.00
FRM-A68E2048L	Forum Occasional Table, 20" x 48", Self Edge, HPL Top	\$1,288.00
FRM-A68E2424L	Forum Occasional Table, 24" x 24", Self Edge, HPL Top	\$1,140.00
FRM-A68E2448L	Forum Occasional Table, 24" x 48", Self Edge, HPL Top	\$1,346.00
FRM-A68E3636L	Forum Occasional Table, 36" x 36", Self Edge, HPL Top	\$1,346.00
FRM-A68E4848L	Forum Occasional Table, 48" x 48", Self Edge, HPL Top	\$1,649.00
FRM-C0018-26	Forum Side Gig Work Table, Disc base, Round, PVC Edge, 18" Dia, 26"H	\$681.00
FRM-C1420E-26	Forum Side Gig Work Table, Disc Base, Elliptical	\$681.00
FRM-C68E2020L	Forum Occasional Table, 20" X 20", PVC Edge, HPL Top	\$1,022.00
FRM-C68E2020L	Forum Coffee Table, 20"D x 20"W x 16.75"H	\$1,022.00
FRM-C68E2048L	Forum Occasional Table, 20" x 48", PVC Edge, HPL Top	\$1,227.00
FRM-C68E2048L	Forum Coffee Table, 20"D x 48"W x 16.75"H	\$1,227.00
FRM-C68E2424L	Forum Occasional Table, 24" x 24", PVC Edge, HPL Top	\$1,083.00
FRM-C68E2424L	Forum Coffee Table, 24"D x 24"W x 16.75"H	\$1,083.00
FRM-C68E2448L	Forum Occasional Table, 24" x 48", PVC Edge, HPL Top	\$1,279.00
FRM-C68E2448L	Forum Coffee Table, 24"D x 48"W x 16.75"H	\$1,279.00
FRM-C68E3636L	Forum Occasional Table, 36" x 36", PVC Edge, HPL Top	\$1,279.00
FRM-C68E3636L	Forum Coffee Table, 36"D x 36"W x 16.75"H	\$1,279.00
FRM-C68E4848L	Forum Occasional Table, 48" x 48", PVC Edge, HPL Top	\$1,568.00
FRM-C68E4848L	Forum Coffee Table, 48"D x 48"W x 16.75"H	\$1,568.00
FRM-C68F1520	Forum Work Table	\$772.00
FRM-E68E2020M	Forum Occasional Table;e, 20" x 20", Wood Edge, Maple Veneer	\$1,613.00
FRM-E68E2020O	Forum Occasional Table;e, 20" x 20", Wood Edge, Oak Veneer	\$1,613.00
FRM-E68E2048M	Forum Occasional Table;e, 20" x 48", Wood Edge, Maple Veneer	\$2,325.00
FRM-E68E2048O	Forum Occasional Table;e, 20" x 48", Wood Edge, Oak Veneer	\$2,325.00
FRM-E68E2424M	Forum Occasional Table;e, 24" x 24", Wood Edge, Maple Veneer	\$1,661.00
FRM-E68E2424O	Forum Occasional Table;e, 24" x 24", Wood Edge, Oak Veneer	\$1,661.00
FRM-E68E2448M	Forum Occasional Table;e, 24" x 48", Wood Edge, Maple Veneer	\$2,416.00
FRM-E68E2448O	Forum Occasional Table;e, 24" x 48", Wood Edge, Oak Veneer	\$2,416.00
FRM-E68E3636M	Forum Occasional Table;e, 36" x 36", Wood Edge, Maple Veneer	\$2,416.00

Model Number	General Description	Price
FRM-E68E3636O	Forum Occasional Table, 36" x 36", Wood Edge, Oak Veneer	\$2,416.00
FRM-E68E4848M	Forum Occasional Table, 48" x 48", Wood Edge, Maple Veneer	\$2,864.00
FRM-E68E4848O	Forum Occasional Table, 48" x 48", Wood Edge, Oak Veneer	\$2,864.00
FRM-N68E-GLIDES	Forum Base Glides	\$30.00
FRM-N68E-TABLET-L	Forum Relax Tablet Arm L	\$586.00
FRM-N68E-TABLET-R	Forum Relax Tablet Arm R	\$586.00
FRM-N68E03D-COM	Forum Relax Lounge, Fully Uph, h Bk, Double	\$2,833.00
FRM-N68E03D-G3	Forum Relax Lounge, Fully Uph, h Bk, Double	\$3,297.00
FRM-N68E03D-G4	Forum Relax Lounge, Fully Uph, h Bk, Double	\$3,527.00
FRM-N68E03D-G5	Forum Relax Lounge, Fully Uph, h Bk, Double	\$3,759.00
FRM-N68E03D-G6	Forum Relax Lounge, Fully Uph, h Bk, Double	\$3,991.00
FRM-N68E03D-G7	Forum Relax Lounge, Fully Uph, h Bk, Double	\$4,237.00
FRM-N68E03D-G8	Forum Relax Lounge, Fully Uph, h Bk, Double	\$4,501.00
FRM-N68E03D-G9	Forum Relax Lounge, Fully Uph, h Bk, Double	\$4,778.00
FRM-N68E03DW-COM	Forum Relax Lounge, Uph, Wood Outer, h Bk, Double	\$3,900.00
FRM-N68E03DW-G3	Forum Relax Lounge, Uph, Wood Outer, h Bk, Double	\$4,095.00
FRM-N68E03DW-G4	Forum Relax Lounge, Uph, Wood Outer, h Bk, Double	\$4,190.00
FRM-N68E03DW-G5	Forum Relax Lounge, Uph, Wood Outer, h Bk, Double	\$4,286.00
FRM-N68E03DW-G6	Forum Relax Lounge, Uph, Wood Outer, h Bk, Double	\$4,382.00
FRM-N68E03DW-G7	Forum Relax Lounge, Uph, Wood Outer, h Bk, Double	\$4,484.00
FRM-N68E03DW-G8	Forum Relax Lounge, Uph, Wood Outer, h Bk, Double	\$4,584.00
FRM-N68E03DW-G9	Forum Relax Lounge, Uph, Wood Outer, h Bk, Double	\$4,691.00
FRM-N68E03S-COM	Forum Relax Lounge, Fully Uph, h Bk, Single	\$1,528.00
FRM-N68E03S-G3	Forum Relax Lounge, Fully Uph, h Bk, Single	\$1,685.00
FRM-N68E03S-G4	Forum Relax Lounge, Fully Uph, h Bk, Single	\$1,761.00
FRM-N68E03S-G5	Forum Relax Lounge, Fully Uph, h Bk, Single	\$1,838.00
FRM-N68E03S-G6	Forum Relax Lounge, Fully Uph, h Bk, Single	\$1,916.00
FRM-N68E03S-G7	Forum Relax Lounge, Fully Uph, h Bk, Single	\$1,995.00
FRM-N68E03S-G8	Forum Relax Lounge, Fully Uph, h Bk, Single	\$2,079.00
FRM-N68E03S-G9	Forum Relax Lounge, Fully Uph, h Bk, Single	\$2,168.00
FRM-N68E03SW-COM	Forum Relax Lounge, Uph, Wood Outer, h Bk, Single	\$2,161.00
FRM-N68E03SW-G3	Forum Relax Lounge, Uph, Wood Outer, h Bk, Single	\$2,279.00
FRM-N68E03SW-G4	Forum Relax Lounge, Uph, Wood Outer, h Bk, Single	\$2,334.00
FRM-N68E03SW-G5	Forum Relax Lounge, Uph, Wood Outer, h Bk, Single	\$2,392.00
FRM-N68E03SW-G6	Forum Relax Lounge, Uph, Wood Outer, h Bk, Single	\$2,451.00
FRM-N68E03SW-G7	Forum Relax Lounge, Uph, Wood Outer, h Bk, Single	\$2,511.00
FRM-N68E03SW-G8	Forum Relax Lounge, Uph, Wood Outer, h Bk, Single	\$2,573.00
FRM-N68E03SW-G9	Forum Relax Lounge, Uph, Wood Outer, h Bk, Single	\$2,637.00
FRM-N68E03T-COM	Forum Relax Lounge, Fully Uph, h Bk, Triple	\$4,893.00
FRM-N68E03T-G3	Forum Relax Lounge, Fully Uph, h Bk, Triple	\$5,665.00
FRM-N68E03T-G4	Forum Relax Lounge, Fully Uph, h Bk, Triple	\$6,052.00
FRM-N68E03T-G5	Forum Relax Lounge, Fully Uph, h Bk, Triple	\$6,438.00
FRM-N68E03T-G6	Forum Relax Lounge, Fully Uph, h Bk, Triple	\$6,824.00
FRM-N68E03T-G7	Forum Relax Lounge, Fully Uph, h Bk, Triple	\$7,233.00
FRM-N68E03T-G8	Forum Relax Lounge, Fully Uph, h Bk, Triple	\$7,669.00
FRM-N68E03T-G9	Forum Relax Lounge, Fully Uph, h Bk, Triple	\$8,210.00
FRM-N68E13D-COM	Forum Relax Lounge, Fully Uph, Mid Bk, Double	\$2,776.00
FRM-N68E13D-G3	Forum Relax Lounge, Fully Uph, Mid Bk, Double	\$3,240.00
FRM-N68E13D-G4	Forum Relax Lounge, Fully Uph, Mid Bk, Double	\$3,471.00
FRM-N68E13D-G5	Forum Relax Lounge, Fully Uph, Mid Bk, Double	\$3,704.00
FRM-N68E13D-G6	Forum Relax Lounge, Fully Uph, Mid Bk, Double	\$3,935.00

TOTAL•LIBRARY

I N T E R I O R S

Model Number	General Description	Price
FRM-N68E13D-G7	Forum Relax Lounge, Fully Uph, Mid Bk, Double	\$4,181.00
FRM-N68E13D-G8	Forum Relax Lounge, Fully Uph, Mid Bk, Double	\$4,444.00
FRM-N68E13D-G9	Forum Relax Lounge, Fully Uph, Mid Bk, Double	\$4,723.00
FRM-N68E13DW-COM	Forum Relax Lounge, Uph, Wood Outer , Mid Bk, Double	\$3,835.00
FRM-N68E13DW-G3	Forum Relax Lounge, Uph, Wood Outer , Mid Bk, Double	\$4,030.00
FRM-N68E13DW-G4	Forum Relax Lounge, Uph, Wood Outer , Mid Bk, Double	\$4,126.00
FRM-N68E13DW-G5	Forum Relax Lounge, Uph, Wood Outer , Mid Bk, Double	\$4,222.00
FRM-N68E13DW-G6	Forum Relax Lounge, Uph, Wood Outer , Mid Bk, Double	\$4,318.00
FRM-N68E13DW-G7	Forum Relax Lounge, Uph, Wood Outer , Mid Bk, Double	\$4,416.00
FRM-N68E13DW-G8	Forum Relax Lounge, Uph, Wood Outer , Mid Bk, Double	\$4,518.00
FRM-N68E13DW-G9	Forum Relax Lounge, Uph, Wood Outer , Mid Bk, Double	\$4,622.00
FRM-N68E13S-COM	Forum Relax Lounge, Fully Uph, Mid Bk, Single	\$1,471.00
FRM-N68E13S-G3	Forum Relax Lounge, Fully Uph, Mid Bk, Single	\$1,626.00
FRM-N68E13S-G4	Forum Relax Lounge, Fully Uph, Mid Bk, Single	\$1,701.00
FRM-N68E13S-G5	Forum Relax Lounge, Fully Uph, Mid Bk, Single	\$1,779.00
FRM-N68E13S-G6	Forum Relax Lounge, Fully Uph, Mid Bk, Single	\$1,856.00
FRM-N68E13S-G7	Forum Relax Lounge, Fully Uph, Mid Bk, Single	\$1,938.00
FRM-N68E13S-G8	Forum Relax Lounge, Fully Uph, Mid Bk, Single	\$2,024.00
FRM-N68E13S-G9	Forum Relax Lounge, Fully Uph, Mid Bk, Single	\$2,113.00
FRM-N68E13SW-COM	Forum Relax Lounge, Uph, Wood Outer , Mid Bk, Single	\$2,100.00
FRM-N68E13SW-G3	Forum Relax Lounge, Uph, Wood Outer , Mid Bk, Single	\$2,217.00
FRM-N68E13SW-G4	Forum Relax Lounge, Uph, Wood Outer , Mid Bk, Single	\$2,274.00
FRM-N68E13SW-G5	Forum Relax Lounge, Uph, Wood Outer , Mid Bk, Single	\$2,331.00
FRM-N68E13SW-G6	Forum Relax Lounge, Uph, Wood Outer , Mid Bk, Single	\$2,390.00
FRM-N68E13SW-G7	Forum Relax Lounge, Uph, Wood Outer , Mid Bk, Single	\$2,451.00
FRM-N68E13SW-G8	Forum Relax Lounge, Uph, Wood Outer , Mid Bk, Single	\$2,513.00
FRM-N68E13SW-G9	Forum Relax Lounge, Uph, Wood Outer , Mid Bk, Single	\$2,579.00
FRM-N68E13T-COM	Forum Relax Lounge, Fully Uph, Mid Bk, Triple	\$4,828.00
FRM-N68E13T-G3	Forum Relax Lounge, Fully Uph, Mid Bk, Triple	\$5,601.00
FRM-N68E13T-G4	Forum Relax Lounge, Fully Uph, Mid Bk, Triple	\$5,984.00
FRM-N68E13T-G5	Forum Relax Lounge, Fully Uph, Mid Bk, Triple	\$6,373.00
FRM-N68E13T-G6	Forum Relax Lounge, Fully Uph, Mid Bk, Triple	\$6,758.00
FRM-N68E13T-G7	Forum Relax Lounge, Fully Uph, Mid Bk, Triple	\$7,168.00
FRM-N68E13T-G8	Forum Relax Lounge, Fully Uph, Mid Bk, Triple	\$7,602.00
FRM-N68E13T-G9	Forum Relax Lounge, Fully Uph, Mid Bk, Triple	\$8,065.00
FRM-N68E1O-COM	Forum Ottoman, Fully Uph	\$948.00
FRM-N68E1O-G3	Forum Ottoman, Fully Uph	\$1,070.00
FRM-N68E1O-G4	Forum Ottoman, Fully Uph	\$1,130.00
FRM-N68E1O-G5	Forum Ottoman, Fully Uph	\$1,190.00
FRM-N68E1O-G6	Forum Ottoman, Fully Uph	\$1,253.00
FRM-N68E1O-G7	Forum Ottoman, Fully Uph	\$1,319.00
FRM-N68E1O-G8	Forum Ottoman, Fully Uph	\$1,388.00
FRM-N68E1O-G9	Forum Ottoman, Fully Uph	\$1,463.00
FRM-N68E1OW-COM	Forum Ottoman, Uph, Wood Base	\$1,219.00
FRM-N68E1OW-G3	Forum Ottoman, Uph, Wood Base	\$1,343.00
FRM-N68E1OW-G4	Forum Ottoman, Uph, Wood Base	\$1,402.00
FRM-N68E1OW-G5	Forum Ottoman, Uph, Wood Base	\$1,463.00
FRM-N68E1OW-G6	Forum Ottoman, Uph, Wood Base	\$1,525.00
FRM-N68E1OW-G7	Forum Ottoman, Uph, Wood Base	\$1,590.00
FRM-N68E1OW-G8	Forum Ottoman, Uph, Wood Base	\$1,658.00
FRM-N68E1OW-G9	Forum Ottoman, Uph, Wood Base	\$1,722.00

TOTAL•LIBRARY

INTERIORS

Model Number	General Description	Price
FRM-N68E2020FU-COM	Forum Bench, Fully Uph	\$956.00
FRM-N68E2020FU-G3	Forum Bench, Fully Uph	\$1,083.00
FRM-N68E2020FU-G4	Forum Bench, Fully Uph	\$1,146.00
FRM-N68E2020FU-G5	Forum Bench, Fully Uph	\$1,209.00
FRM-N68E2020FU-G6	Forum Bench, Fully Uph	\$1,274.00
FRM-N68E2020FU-G7	Forum Bench, Fully Uph	\$1,342.00
FRM-N68E2020FU-G8	Forum Bench, Fully Uph	\$1,414.00
FRM-N68E2020FU-G9	Forum Bench, Fully Uph	\$1,491.00
FRM-N68E2048FU-COM	Forum Bench, Fully Uph	\$1,730.00
FRM-N68E2048FU-G3	Forum Bench, Fully Uph	\$1,856.00
FRM-N68E2048FU-G4	Forum Bench, Fully Uph	\$1,922.00
FRM-N68E2048FU-G5	Forum Bench, Fully Uph	\$1,984.00
FRM-N68E2048FU-G6	Forum Bench, Fully Uph	\$2,048.00
FRM-N68E2048FU-G7	Forum Bench, Fully Uph	\$2,116.00
FRM-N68E2048FU-G8	Forum Bench, Fully Uph	\$2,186.00
FRM-N68E2048FU-G9	Forum Bench, Fully Uph	\$2,260.00
FRM-N68E2060FU-COM	Forum Bench, Fully Uph	\$1,908.00
FRM-N68E2060FU-G3	Forum Bench, Fully Uph	\$2,036.00
FRM-N68E2060FU-G4	Forum Bench, Fully Uph	\$2,099.00
FRM-N68E2060FU-G5	Forum Bench, Fully Uph	\$2,161.00
FRM-N68E2060FU-G6	Forum Bench, Fully Uph	\$2,225.00
FRM-N68E2060FU-G7	Forum Bench, Fully Uph	\$2,294.00
FRM-N68E2060FU-G8	Forum Bench, Fully Uph	\$2,361.00
FRM-N68E2060FU-G9	Forum Bench, Fully Uph	\$2,433.00
FRM-N68E2424FU-COM	Forum Bench, Fully Uph	\$988.00
FRM-N68E2424FU-G3	Forum Bench, Fully Uph	\$1,114.00
FRM-N68E2424FU-G4	Forum Bench, Fully Uph	\$1,178.00
FRM-N68E2424FU-G5	Forum Bench, Fully Uph	\$1,241.00
FRM-N68E2424FU-G6	Forum Bench, Fully Uph	\$1,305.00
FRM-N68E2424FU-G7	Forum Bench, Fully Uph	\$1,375.00
FRM-N68E2424FU-G8	Forum Bench, Fully Uph	\$1,446.00
FRM-N68E2424FU-G9	Forum Bench, Fully Uph	\$1,524.00
FRM-N68E2448FU-COM	Forum Bench, Fully Uph	\$1,782.00
FRM-N68E2448FU-G3	Forum Bench, Fully Uph	\$1,952.00
FRM-N68E2448FU-G4	Forum Bench, Fully Uph	\$2,036.00
FRM-N68E2448FU-G5	Forum Bench, Fully Uph	\$2,121.00
FRM-N68E2448FU-G6	Forum Bench, Fully Uph	\$2,205.00
FRM-N68E2448FU-G7	Forum Bench, Fully Uph	\$2,295.00
FRM-N68E2448FU-G8	Forum Bench, Fully Uph	\$2,388.00
FRM-N68E2448FU-G9	Forum Bench, Fully Uph	\$2,486.00
FRM-N68E2460FU-COM	Forum Bench, Fully Uph	\$1,968.00
FRM-N68E2460FU-G3	Forum Bench, Fully Uph	\$2,139.00
FRM-N68E2460FU-G4	Forum Bench, Fully Uph	\$2,223.00
FRM-N68E2460FU-G5	Forum Bench, Fully Uph	\$2,307.00
FRM-N68E2460FU-G6	Forum Bench, Fully Uph	\$2,392.00
FRM-N68E2460FU-G7	Forum Bench, Fully Uph	\$2,479.00
FRM-N68E2460FU-G8	Forum Bench, Fully Uph	\$2,570.00
FRM-N68E2460FU-G9	Forum Bench, Fully Uph	\$2,667.00
FRM-NW68E-TABLET-L	Forum Work Tablet Arm L	\$586.00
FRM-NW68E-TABLET-R	Forum Work Tablet Arm R	\$586.00
FRM-NW68E03D-COM	Forum Work Lounge, Fully Uph, h Bk, Double, COM	\$2,833.00

Model Number	General Description	Price
FRM-NW68E03S-COM	Forum Work Lounge, Fully Uph, h Bk, Single, COM	\$1,528.00
FRM-NW68E03T-COM	Forum Work Lounge, Fully Uph, h Bk, Triple, COM	\$4,893.00
FRM-NW68E13D-COM	Forum Work Lounge, Fully Uph, Mid Bk, Double, COM	\$2,776.00
FRM-NW68E13S-COM	Forum Work Lounge, Fully Uph, Mid Bk, Single, COM	\$1,471.00
FRM-NW68E13T-COM	Forum Work Lounge, Fully Uph, Mid Bk, Triple, COM	\$4,828.00
FT	Add Flip Top Mechanism	\$465.00
FTAZ-2P2U1C-120-BA	2 AC recep, 1 Dual USB Port & 1 USB-C Port, 120" cord, Black finish, Silver anodized housing	\$450.00
FTAZ-2P2U1C-120-S	2 AC recep, 1 Dual USB Port & 1 USB-C Port, 120" cord, Silver finish	\$450.00
FTAZ-2P2U1C-120-W	2 AC recep, 1 Dual USB Port & 1 USB-C Port, 120" cord, White finish	\$450.00
FTAZ-2P2U1C-72-BA	2 AC recep, 1 Dual USB Port & 1 USB-C Port, 72" cord, Black finish, Silver anodized housing	\$441.00
FTAZ-2P2U1C-72-S	2 AC recep, 1 Dual USB Port & 1 USB-C Port, 72" cord, Silver finish	\$441.00
FTAZ-2P2U1C-72-W	2 AC recep, 1 Dual USB Port & 1 USB-C Port, 72" cord, White finish	\$441.00
FTAZ-2P2U1O-120-BA	2 AC recep, Dual USB port, 1 Open port, 120" cord, Black Plate, Silver anodized housing	\$450.00
FTAZ-2P2U1O-120-S	2 AC recep, Dual USB port, 1 Open port, 120" cord, Silver Plate	\$450.00
FTAZ-2P2U1O-120-W	2 AC recep, Dual USB port, 1 Open port, 120" cord, White Plate	\$450.00
FTAZ-2P2U1O-72-BA	2 AC recep, Dual USB port, 1 Open port, 72" cord, Black Plate, Silver anodized housing	\$429.00
FTAZ-2P2U1O-72-S	2 AC recep, Dual USB port, 1 Open port, 72" cord, Silver Plate	\$429.00
FTAZ-2P2U1O-72-W	2 AC recep, Dual USB port, 1 Open port, 72" cord, White Plate	\$429.00
FTAZ-2P4U-120-BA	2 AC recep, 2 Dual USB Ports, 120" cord, Black finish, Silver anodized housing	\$513.00
FTAZ-2P4U-120-S	2 AC recep, 2 Dual USB Ports, 120" cord, Silver finish	\$513.00
FTAZ-2P4U-120-W	2 AC recep, 2 Dual USB Ports, 120" cord, White finish	\$513.00
FTAZ-2P4U-72-BA	2 AC recep, 2 Dual USB Ports, 72" cord, Black finish, Silver anodized housing	\$457.00
FTAZ-2P4U-72-S	2 AC recep, 2 Dual USB Ports, 72" cord, Silver finish	\$457.00
FTAZ-2P4U-72-W	2 AC recep, 2 Dual USB Ports, 72" cord, White finish	\$457.00
FTC-30-7224-COM	Full Time Curve Ottoman, 37.3"W x 25"D x 18"H w/ 24" Returns	\$1,284.00
FTC-30-7224-COM-4C	Full Time Curve Ottoman, 37.3"W x 25"D x 18"H w/ 24" Returns, Mobile	\$1,284.00
FTC-30-7224-G3-4C	Full Time Curve Ottoman, 37.3"W x 25"D x 18"H w/ 24" Returns, Mobile	\$1,452.00
FTC-30-7224-G3-4S	Full Time Curve Ottoman, 37.3"W x 25"D x 18"H w/ 24" Returns	\$1,452.00
FTC-30-7224-G4-4C	Full Time Curve Ottoman, 37.3"W x 25"D x 18"H w/ 24" Returns, Mobile	\$1,513.00
FTC-30-7224-G4-4S	Full Time Curve Ottoman, 37.3"W x 25"D x 18"H w/ 24" Returns	\$1,513.00
FTC-30-7224-G5-4C	Full Time Curve Ottoman, 37.3"W x 25"D x 18"H w/ 24" Returns, Mobile	\$1,575.00
FTC-30-7224-G5-4S	Full Time Curve Ottoman, 37.3"W x 25"D x 18"H w/ 24" Returns	\$1,575.00
FTC-30-7224-G6-4C	Full Time Curve Ottoman, 37.3"W x 25"D x 18"H w/ 24" Returns, Mobile	\$1,642.00
FTC-30-7224-G6-4S	Full Time Curve Ottoman, 37.3"W x 25"D x 18"H w/ 24" Returns	\$1,642.00
FTC-30-7224-G7-4C	Full Time Curve Ottoman, 37.3"W x 25"D x 18"H w/ 24" Returns, Mobile	\$1,710.00
FTC-30-7224-G7-4S	Full Time Curve Ottoman, 37.3"W x 25"D x 18"H w/ 24" Returns, Mobile	\$1,710.00
FTC-30-7224-G8-4C	Full Time Curve Ottoman, 37.3"W x 25"D x 18"H w/ 24" Returns, Mobile	\$1,764.00
FTC-30-7224-G8-4S	Full Time Curve Ottoman, 37.3"W x 25"D x 18"H w/ 24" Returns, Mobile	\$1,764.00
FTC-30-7224-G9-4C	Full Time Curve Ottoman, 37.3"W x 25"D x 18"H w/ 24" Returns, Mobile	\$1,828.00
FTC-30-7224-G9-4S	Full Time Curve Ottoman, 37.3"W x 25"D x 18"H w/ 24" Returns, Mobile	\$1,828.00
FTC-30-COM-4C	Full Time Curve Ottoman, 28"W x 25"D x 18"H w/ 24" Returns, Mobile	\$1,023.00
FTC-30-COM-4S	Full Time Curve Ottoman, 28"W x 25"D x 18"H w/ 24" Returns	\$1,023.00
FTC-30-G3-4C	Full Time Curve Ottoman, 28"W x 25"D x 18"H w/ 24" Returns, Mobile	\$1,151.00
FTC-30-G3-4S	Full Time Curve Ottoman, 28"W x 25"D x 18"H w/ 24" Returns	\$1,151.00
FTC-30-G4-4C	Full Time Curve Ottoman, 28"W x 25"D x 18"H w/ 24" Returns, Mobile	\$1,209.00
FTC-30-G4-4S	Full Time Curve Ottoman, 28"W x 25"D x 18"H w/ 24" Returns	\$1,209.00
FTC-30-G5-4C	Full Time Curve Ottoman, 28"W x 25"D x 18"H w/ 24" Returns, Mobile	\$1,265.00
FTC-30-G5-4S	Full Time Curve Ottoman, 28"W x 25"D x 18"H w/ 24" Returns	\$1,265.00
FTC-30-G6-4C	Full Time Curve Ottoman, 28"W x 25"D x 18"H w/ 24" Returns, Mobile	\$1,325.00
FTC-30-G6-4S	Full Time Curve Ottoman, 28"W x 25"D x 18"H w/ 24" Returns	\$1,325.00
FTC-30-G7-4C	Full Time Curve Ottoman, 28"W x 25"D x 18"H w/ 24" Returns, Mobile	\$1,469.00

Model Number	General Description	Price
FTC-30-G7-4S	Full Time Curve Ottoman, 28"W x 25"D x 18"H w/ 24" Returns	\$1,469.00
FTC-30-G8-4C	Full Time Curve Ottoman, 28"W x 25"D x 18"H w/ 24" Returns, Mobile	\$1,524.00
FTC-30-G8-4S	Full Time Curve Ottoman, 28"W x 25"D x 18"H w/ 24" Returns	\$1,524.00
FTC-30-G9-4C	Full Time Curve Ottoman, 28"W x 25"D x 18"H w/ 24" Returns, Mobile	\$1,581.00
FTC-30-G9-4S	Full Time Curve Ottoman, 28"W x 25"D x 18"H w/ 24" Returns	\$1,581.00
FTC-60-4221-DVS-COM-5C	Full Time Curve Ottoman, 60 degree curve, 42"W, 21" Returns, Mobile	\$1,225.00
FTC-60-4221-DVS-COM-5S	Full Time Curve Ottoman, 60 degree curve, 42"W, 21" Returns	\$1,225.00
FTC-60-4221-DVS-COM-5W	Full Time Curve Ottoman, 60 degree curve, 42"W, 21" Returns	\$1,225.00
FTC-60-4221-DVS-G3-5C	Full Time Curve Ottoman, 60 degree curve, 42"W, 21" Returns	\$1,328.00
FTC-60-4221-DVS-G3-5S	Full Time Curve Ottoman, 60 degree curve, 42"W, 21" Returns, Mobile	\$1,328.00
FTC-60-4221-DVS-G3-5W	Full Time Curve Ottoman, 60 degree curve, 42"W, 21" Returns, Mobile	\$1,328.00
FTC-60-4221-DVS-G4-5C	Full Time Curve Ottoman, 60 degree curve, 42"W, 21" Returns, Mobile	\$1,382.00
FTC-60-4221-DVS-G4-5S	Full Time Curve Ottoman, 60 degree curve, 42"W, 21" Returns	\$1,382.00
FTC-60-4221-DVS-G4-5W	Full Time Curve Ottoman, 60 degree curve, 42"W, 21" Returns	\$1,382.00
FTC-60-4221-DVS-G5-5C	Full Time Curve Ottoman, 60 degree curve, 42"W, 21" Returns	\$1,441.00
FTC-60-4221-DVS-G5-5S	Full Time Curve Ottoman, 60 degree curve, 42"W, 21" Returns, Mobile	\$1,441.00
FTC-60-4221-DVS-G5-5W	Full Time Curve Ottoman, 60 degree curve, 42"W, 21" Returns, Mobile	\$1,441.00
FTC-60-4221-DVS-G6-5C	Full Time Curve Ottoman, 60 degree curve, 42"W, 21" Returns, Mobile	\$1,501.00
FTC-60-4221-DVS-G6-5S	Full Time Curve Ottoman, 60 degree curve, 42"W, 21" Returns	\$1,501.00
FTC-60-4221-DVS-G6-5W	Full Time Curve Ottoman, 60 degree curve, 42"W, 21" Returns	\$1,501.00
FTC-60-4221-DVS-G7-5C	Full Time Curve Ottoman, 60 degree curve, 42"W, 21" Returns	\$1,565.00
FTC-60-4221-DVS-G7-5S	Full Time Curve Ottoman, 60 degree curve, 42"W, 21" Returns, Mobile	\$1,565.00
FTC-60-4221-DVS-G7-5W	Full Time Curve Ottoman, 60 degree curve, 42"W, 21" Returns, Mobile	\$1,565.00
FTC-60-4221-DVS-G8-5C	Full Time Curve Ottoman, 60 degree curve, 42"W, 21" Returns, Mobile	\$1,623.00
FTC-60-4221-DVS-G8-5S	Full Time Curve Ottoman, 60 degree curve, 42"W, 21" Returns	\$1,623.00
FTC-60-4221-DVS-G8-5W	Full Time Curve Ottoman, 60 degree curve, 42"W, 21" Returns	\$1,623.00
FTC-60-4221-DVS-G9-5C	Full Time Curve Ottoman, 60 degree curve, 42"W, 21" Returns	\$1,681.00
FTC-60-4221-DVS-G9-5S	Full Time Curve Ottoman, 60 degree curve, 42"W, 21" Returns, Mobile	\$1,681.00
FTC-60-4221-DVS-G9-5W	Full Time Curve Ottoman, 60 degree curve, 42"W, 21" Returns, Mobile	\$1,681.00
FTC-60-COM-4C	Full Time Curve Ottoman, 72"W x 25"D x 18"H w/ 24" Returns, Mobile	\$1,786.00
FTC-60-COM-4S	Full Time Curve Ottoman, 72"W x 25"D x 18"H w/ 24" Returns	\$1,786.00
FTC-60-G3-4C	Full Time Curve Ottoman, Mobile	\$1,938.00
FTC-60-G3-4S	Full Time Curve Ottoman, 72"W x 25"D x 18"H w/ 24" Returns	\$1,938.00
FTC-60-G4-4C	Full Time Curve Ottoman, 72"W x 25"D x 18"H w/ 24" Returns, Mobile	\$2,019.00
FTC-60-G4-4S	Full Time Curve Ottoman, 72"W x 25"D x 18"H w/ 24" Returns	\$2,019.00
FTC-60-G5-4C	Full Time Curve Ottoman, 72"W x 25"D x 18"H w/ 24" Returns, Mobile	\$2,105.00
FTC-60-G5-4S	Full Time Curve Ottoman, 72"W x 25"D x 18"H w/ 24" Returns	\$2,105.00
FTC-60-G6-4C	Full Time Curve Ottoman, 72"W x 25"D x 18"H w/ 24" Returns, Mobile	\$2,191.00
FTC-60-G6-4S	Full Time Curve Ottoman, 72"W x 25"D x 18"H w/ 24" Returns	\$2,191.00
FTC-60-G7-4C	Full Time Curve Ottoman, 72"W x 25"D x 18"H w/ 24" Returns, Mobile	\$2,404.00
FTC-60-G7-4S	Full Time Curve Ottoman, 72"W x 25"D x 18"H w/ 24" Returns	\$2,404.00
FTC-60-G8-4C	Full Time Curve Ottoman, 72"W x 25"D x 18"H w/ 24" Returns, Mobile	\$2,494.00
FTC-60-G8-4S	Full Time Curve Ottoman, 72"W x 25"D x 18"H w/ 24" Returns	\$2,494.00
FTC-60-G9-4C	Full Time Curve Ottoman, 72"W x 25"D x 18"H w/ 24" Returns, Mobile	\$2,586.00
FTC-60-G9-4S	Full Time Curve Ottoman, 72"W x 25"D x 18"H w/ 24" Returns	\$2,586.00
FTCBV2-60-7224-COM-5C	Full Time Curve,60-degree, HalfBk, Concave, 72"W, 24"Returns, Mobile	\$3,288.00
FTCBV2-60-7224-COM-5S	Full Time Curve,60-degree, HalfBk, Concave, 72"W, 24"Returns	\$3,288.00
FTCBV2-60-7224-COM-5W	Full Time Curve,60-degree, HalfBk, Concave, 72"W, 24"Returns, Wood Post Legs	\$3,288.00
FTCBV2-60-7224-G3-5C	Full Time Curve,60-degree, HalfBk, Concave, 72"W, 24"Returns, Mobile	\$3,738.00
FTCBV2-60-7224-G3-5S	Full Time Curve,60-degree, HalfBk, Concave, 72"W, 24"Returns	\$3,738.00
FTCBV2-60-7224-G3-5W	Full Time Curve,60-degree, HalfBk, Concave, 72"W, 24"Returns, Wood Post Legs	\$3,738.00

Model Number	General Description	Price
FTCBV2-60-7224-G4-5C	Full Time Curve,60-degree, HalfBk, Concave, 72"W, 24"Returns, Mobile	\$3,962.00
FTCBV2-60-7224-G4-5S	Full Time Curve,60-degree, HalfBk, Concave, 72"W, 24"Returns	\$3,962.00
FTCBV2-60-7224-G4-5W	Full Time Curve,60-degree, HalfBk, Concave, 72"W, 24"Returns, Wood Post Legs	\$3,962.00
FTCBV2-60-7224-G5-5C	Full Time Curve,60-degree, HalfBk, Concave, 72"W, 24"Returns, Mobile	\$4,194.00
FTCBV2-60-7224-G5-5S	Full Time Curve,60-degree, HalfBk, Concave, 72"W, 24"Returns	\$4,194.00
FTCBV2-60-7224-G5-5W	Full Time Curve,60-degree, HalfBk, Concave, 72"W, 24"Returns, Wood Post Legs	\$4,194.00
FTCBV2-60-7224-G6-5C	Full Time Curve,60-degree, HalfBk, Concave, 72"W, 24"Returns, Mobile	\$4,449.00
FTCBV2-60-7224-G6-5S	Full Time Curve,60-degree, HalfBk, Concave, 72"W, 24"Returns	\$4,449.00
FTCBV2-60-7224-G6-5W	Full Time Curve,60-degree, HalfBk, Concave, 72"W, 24"Returns, Wood Post Legs	\$4,449.00
FTCBV2-60-7224-G7-5C	Full Time Curve,60-degree, HalfBk, Concave, 72"W, 24"Returns, Mobile	\$4,611.00
FTCBV2-60-7224-G7-5S	Full Time Curve,60-degree, HalfBk, Concave, 72"W, 24"Returns	\$4,611.00
FTCBV2-60-7224-G7-5W	Full Time Curve,60-degree, HalfBk, Concave, 72"W, 24"Returns, Wood Post Legs	\$4,611.00
FTCBV2-60-7224-G8-5C	Full Time Curve,60-degree, HalfBk, Concave, 72"W, 24"Returns, Mobile	\$4,778.00
FTCBV2-60-7224-G8-5S	Full Time Curve,60-degree, HalfBk, Concave, 72"W, 24"Returns	\$4,778.00
FTCBV2-60-7224-G8-5W	Full Time Curve,60-degree, HalfBk, Concave, 72"W, 24"Returns, Wood Post Legs	\$4,778.00
FTCBV2-60-7224-G9-5C	Full Time Curve,60-degree, HalfBk, Concave, 72"W, 24"Returns, Mobile	\$4,953.00
FTCBV2-60-7224-G9-5S	Full Time Curve,60-degree, HalfBk, Concave, 72"W, 24"Returns	\$4,953.00
FTCBV2-60-7224-G9-5W	Full Time Curve,60-degree, HalfBk, Concave, 72"W, 24"Returns, Wood Post Legs	\$4,953.00
FTCBV2-60-COM-5C	Full Time Curve,60-degree, HalfBk, Concave, 54"W, 24"Returns, Mobile	\$3,131.00
FTCBV2-60-COM-5S	Full Time Curve,60-degree, HalfBk, Concave, 54"W, 24"Returns	\$3,131.00
FTCBV2-60-COM-5W	Full Time Curve,60-degree, HalfBk, Concave, 54"W, 24"Returns, Wood Post Legs	\$3,131.00
FTCBV2-60-G3-5C	Full Time Curve,60-degree, HalfBk, Concave, 54"W, 24"Returns, Mobile	\$3,559.00
FTCBV2-60-G3-5S	Full Time Curve,60-degree, HalfBk, Concave, 54"W, 24"Returns	\$3,559.00
FTCBV2-60-G3-5W	Full Time Curve,60-degree, HalfBk, Concave, 54"W, 24"Returns, Wood Post Legs	\$3,559.00
FTCBV2-60-G4-5C	Full Time Curve,60-degree, HalfBk, Concave, 54"W, 24"Returns, Mobile	\$3,773.00
FTCBV2-60-G4-5S	Full Time Curve,60-degree, HalfBk, Concave, 54"W, 24"Returns	\$3,773.00
FTCBV2-60-G4-5W	Full Time Curve,60-degree, HalfBk, Concave, 54"W, 24"Returns, Wood Post Legs	\$3,773.00
FTCBV2-60-G5-5C	Full Time Curve,60-degree, HalfBk, Concave, 54"W, 24"Returns, Mobile	\$3,998.00
FTCBV2-60-G5-5S	Full Time Curve,60-degree, HalfBk, Concave, 54"W, 24"Returns	\$3,998.00
FTCBV2-60-G5-5W	Full Time Curve,60-degree, HalfBk, Concave, 54"W, 24"Returns, Wood Post Legs	\$3,998.00
FTCBV2-60-G6-5C	Full Time Curve,60-degree, HalfBk, Concave, 54"W, 24"Returns, Mobile	\$4,236.00
FTCBV2-60-G6-5S	Full Time Curve,60-degree, HalfBk, Concave, 54"W, 24"Returns	\$4,236.00
FTCBV2-60-G6-5W	Full Time Curve,60-degree, HalfBk, Concave, 54"W, 24"Returns, Wood Post Legs	\$4,236.00
FTCBV2-60-G7-5C	Full Time Curve,60-degree, HalfBk, Concave, 54"W, 24"Returns, Mobile	\$4,391.00
FTCBV2-60-G7-5S	Full Time Curve,60-degree, HalfBk, Concave, 54"W, 24"Returns	\$4,391.00
FTCBV2-60-G7-5W	Full Time Curve,60-degree, HalfBk, Concave, 54"W, 24"Returns, Wood Post Legs	\$4,391.00
FTCBV2-60-G8-5C	Full Time Curve,60-degree, HalfBk, Concave, 54"W, 24"Returns, Mobile	\$4,550.00
FTCBV2-60-G8-5S	Full Time Curve,60-degree, HalfBk, Concave, 54"W, 24"Returns	\$4,550.00
FTCBV2-60-G8-5W	Full Time Curve,60-degree, HalfBk, Concave, 54"W, 24"Returns, Wood Post Legs	\$4,550.00
FTCBV2-60-G9-5C	Full Time Curve,60-degree, HalfBk, Concave, 54"W, 24"Returns, Mobile	\$4,715.00
FTCBV2-60-G9-5S	Full Time Curve,60-degree, HalfBk, Concave, 54"W, 24"Returns	\$4,715.00
FTCBV2-60-G9-5W	Full Time Curve,60-degree, HalfBk, Concave, 54"W, 24"Returns, Wood Post Legs	\$4,715.00
FTCBV2J-60-7224-COM	Full Time Curve Jr ,60-degree, HalfBk, Concave, 72 "W, 24"Returns, Self-lvlg Glides	\$3,288.00
FTCBV2J-60-7224-G3	Full Time Curve Jr ,60-degree, HalfBk, Concave, 72 "W, 24"Returns, Self-lvlg Glides	\$3,738.00
FTCBV2J-60-7224-G4	Full Time Curve Jr ,60-degree, HalfBk, Concave, 72 "W, 24"Returns, Self-lvlg Glides	\$3,962.00
FTCBV2J-60-7224-G5	Full Time Curve Jr ,60-degree, HalfBk, Concave, 72 "W, 24"Returns, Self-lvlg Glides	\$4,194.00
FTCBV2J-60-7224-G6	Full Time Curve Jr ,60-degree, HalfBk, Concave, 72 "W, 24"Returns, Self-lvlg Glides	\$4,449.00
FTCBV2J-60-7224-G7	Full Time Curve Jr ,60-degree, HalfBk, Concave, 72 "W, 24"Returns, Self-lvlg Glides	\$4,611.00
FTCBV2J-60-7224-G8	Full Time Curve Jr ,60-degree, HalfBk, Concave, 72 "W, 24"Returns, Self-lvlg Glides	\$4,778.00
FTCBV2J-60-7224-G9	Full Time Curve Jr ,60-degree, HalfBk, Concave, 72 "W, 24"Returns, Self-lvlg Glides	\$4,953.00
FTCBV2J-60-COM	Full Time Curve Jr ,60-degree, HalfBk, Concave, 54"W, 24"Returns, Self-lvlg Glides	\$3,131.00

Model Number	General Description	Price
FTCBV2J-60-G3	Full Time Curve Jr ,60-degree, HalfBk, Concave, 54"W, 24"Returns, Self-lvlg Glides	\$3,559.00
FTCBV2J-60-G4	Full Time Curve Jr ,60-degree, HalfBk, Concave, 54"W, 24"Returns, Self-lvlg Glides	\$3,773.00
FTCBV2J-60-G5	Full Time Curve Jr ,60-degree, HalfBk, Concave, 54"W, 24"Returns, Self-lvlg Glides	\$3,998.00
FTCBV2J-60-G6	Full Time Curve Jr ,60-degree, HalfBk, Concave, 54"W, 24"Returns, Self-lvlg Glides	\$4,236.00
FTCBV2J-60-G7	Full Time Curve Jr ,60-degree, HalfBk, Concave, 54"W, 24"Returns, Self-lvlg Glides	\$4,391.00
FTCBV2J-60-G8	Full Time Curve Jr ,60-degree, HalfBk, Concave, 54"W, 24"Returns, Self-lvlg Glides	\$4,550.00
FTCBV2J-60-G9	Full Time Curve Jr ,60-degree, HalfBk, Concave, 54"W, 24"Returns, Self-lvlg Glides	\$4,715.00
FTCBX2-60-7224-COM--5S	Full Time Curve,60-degree, HalfBk, Convex, 72"W, 24"Returns	\$3,288.00
FTCBX2-60-7224-COM-5C	Full Time Curve,60-degree, HalfBk, Convex, 72"W, 24"Returns, Mobile	\$3,288.00
FTCBX2-60-7224-COM-5W	Full Time Curve,60-degree, HalfBk, Convex, 72"W, 24"Returns, Wood Post Legs	\$3,288.00
FTCBX2-60-7224-G3-5C	Full Time Curve,60-degree, HalfBk, Convex, 72"W, 24"Returns, Mobile	\$3,738.00
FTCBX2-60-7224-G3-5S	Full Time Curve,60-degree, HalfBk, Convex, 72"W, 24"Returns	\$3,738.00
FTCBX2-60-7224-G3-5W	Full Time Curve,60-degree, HalfBk, Convex, 72"W, 24"Returns, Wood Post Legs	\$3,738.00
FTCBX2-60-7224-G4-5C	Full Time Curve,60-degree, HalfBk, Convex, 72"W, 24"Returns, Mobile	\$3,962.00
FTCBX2-60-7224-G4-5S	Full Time Curve,60-degree, HalfBk, Convex, 72"W, 24"Returns	\$3,962.00
FTCBX2-60-7224-G4-5W	Full Time Curve,60-degree, HalfBk, Convex, 72"W, 24"Returns, Wood Post Legs	\$3,962.00
FTCBX2-60-7224-G5-5C	Full Time Curve,60-degree, HalfBk, Convex, 72"W, 24"Returns, Mobile	\$4,194.00
FTCBX2-60-7224-G5-5S	Full Time Curve,60-degree, HalfBk, Convex, 72"W, 24"Returns	\$4,194.00
FTCBX2-60-7224-G5-5W	Full Time Curve,60-degree, HalfBk, Convex, 72"W, 24"Returns, Wood Post Legs	\$4,194.00
FTCBX2-60-7224-G6-5C	Full Time Curve,60-degree, HalfBk, Convex, 72"W, 24"Returns, Mobile	\$4,449.00
FTCBX2-60-7224-G6-5S	Full Time Curve,60-degree, HalfBk, Convex, 72"W, 24"Returns	\$4,449.00
FTCBX2-60-7224-G6-5W	Full Time Curve,60-degree, HalfBk, Convex, 72"W, 24"Returns, Wood Post Legs	\$4,449.00
FTCBX2-60-7224-G7-5C	Full Time Curve,60-degree, HalfBk, Convex, 72"W, 24"Returns, Mobile	\$4,611.00
FTCBX2-60-7224-G7-5S	Full Time Curve,60-degree, HalfBk, Convex, 72"W, 24"Returns	\$4,611.00
FTCBX2-60-7224-G7-5W	Full Time Curve,60-degree, HalfBk, Convex, 72"W, 24"Returns, Wood Post Legs	\$4,611.00
FTCBX2-60-7224-G8-5C	Full Time Curve,60-degree, HalfBk, Convex, 72"W, 24"Returns, Mobile	\$4,778.00
FTCBX2-60-7224-G8-5S	Full Time Curve,60-degree, HalfBk, Convex, 72"W, 24"Returns	\$4,778.00
FTCBX2-60-7224-G8-5W	Full Time Curve,60-degree, HalfBk, Convex, 72"W, 24"Returns, Wood Post Legs	\$4,778.00
FTCBX2-60-7224-G9-5C	Full Time Curve,60-degree, HalfBk, Convex, 72"W, 24"Returns, Mobile	\$4,953.00
FTCBX2-60-7224-G9-5S	Full Time Curve,60-degree, HalfBk, Convex, 72"W, 24"Returns	\$4,953.00
FTCBX2-60-7224-G9-5W	Full Time Curve,60-degree, HalfBk, Convex, 72"W, 24"Returns, Wood Post Legs	\$4,953.00
FTCBX2-60-COM-5C	Full Time Curve,60-degree, HalfBk, Convex, 54"W, 24"Returns, Mobile	\$3,131.00
FTCBX2-60-COM-5S	Full Time Curve,60-degree, HalfBk, Convex, 54"W, 24"Returns	\$3,131.00
FTCBX2-60-COM-5W	Full Time Curve,60-degree, HalfBk, Convex, 54"W, 24"Returns, Wood Post Legs	\$3,131.00
FTCBX2-60-G3-5C	Full Time Curve,60-degree, HalfBk, Convex, 54"W, 24"Returns, Mobile	\$3,559.00
FTCBX2-60-G3-5S	Full Time Curve,60-degree, HalfBk, Convex, 54"W, 24"Returns	\$3,559.00
FTCBX2-60-G3-5W	Full Time Curve,60-degree, HalfBk, Convex, 54"W, 24"Returns, Wood Post Legs	\$3,559.00
FTCBX2-60-G4-5C	Full Time Curve,60-degree, HalfBk, Convex, 54"W, 24"Returns, Mobile	\$3,773.00
FTCBX2-60-G4-5S	Full Time Curve,60-degree, HalfBk, Convex, 54"W, 24"Returns	\$3,773.00
FTCBX2-60-G4-5W	Full Time Curve,60-degree, HalfBk, Convex, 54"W, 24"Returns, Wood Post Legs	\$3,773.00
FTCBX2-60-G5-5C	Full Time Curve,60-degree, HalfBk, Convex, 54"W, 24"Returns, Mobile	\$3,998.00
FTCBX2-60-G5-5S	Full Time Curve,60-degree, HalfBk, Convex, 54"W, 24"Returns	\$3,998.00
FTCBX2-60-G5-5W	Full Time Curve,60-degree, HalfBk, Convex, 54"W, 24"Returns, Wood Post Legs	\$3,998.00
FTCBX2-60-G6-5C	Full Time Curve,60-degree, HalfBk, Convex, 54"W, 24"Returns, Mobile	\$4,236.00
FTCBX2-60-G6-5S	Full Time Curve,60-degree, HalfBk, Convex, 54"W, 24"Returns	\$4,236.00
FTCBX2-60-G6-5W	Full Time Curve,60-degree, HalfBk, Convex, 54"W, 24"Returns, Wood Post Legs	\$4,236.00
FTCBX2-60-G7-5C	Full Time Curve,60-degree, HalfBk, Convex, 54"W, 24"Returns, Mobile	\$4,391.00
FTCBX2-60-G7-5S	Full Time Curve,60-degree, HalfBk, Convex, 54"W, 24"Returns	\$4,391.00
FTCBX2-60-G7-5W	Full Time Curve,60-degree, HalfBk, Convex, 54"W, 24"Returns, Wood Post Legs	\$4,391.00
FTCBX2-60-G8-5C	Full Time Curve,60-degree, HalfBk, Convex, 54"W, 24"Returns, Mobile	\$4,550.00
FTCBX2-60-G8-5S	Full Time Curve,60-degree, HalfBk, Convex, 54"W, 24"Returns	\$4,550.00

Model Number	General Description	Price
FTCBX2-60-G8-5W	Full Time Curve,60-degree, HalfBk, Convex, 54"W, 24"Returns, Wood Post Legs	\$4,550.00
FTCBX2-60-G9-5C	Full Time Curve,60-degree, HalfBk, Convex, 54"W, 24"Returns, Mobile	\$4,715.00
FTCBX2-60-G9-5S	Full Time Curve,60-degree, HalfBk, Convex, 54"W, 24"Returns	\$4,715.00
FTCBX2-60-G9-5W	Full Time Curve,60-degree, HalfBk, Convex, 54"W, 24"Returns, Wood Post Legs	\$4,715.00
FTCBX2J-60-7224-COM	Full Time Curve Jr ,60-degree, HalfBk, Convex, 72 "W, 24"Returns, Self-lvlg Glides	\$3,288.00
FTCBX2J-60-7224-G3	Full Time Curve Jr ,60-degree, HalfBk, Convex, 72 "W, 24"Returns, Self-lvlg Glides	\$3,738.00
FTCBX2J-60-7224-G4	Full Time Curve Jr ,60-degree, HalfBk, Convex, 72 "W, 24"Returns, Self-lvlg Glides	\$3,962.00
FTCBX2J-60-7224-G5	Full Time Curve Jr ,60-degree, HalfBk, Convex, 72 "W, 24"Returns, Self-lvlg Glides	\$4,194.00
FTCBX2J-60-7224-G6	Full Time Curve Jr ,60-degree, HalfBk, Convex, 72 "W, 24"Returns, Self-lvlg Glides	\$4,449.00
FTCBX2J-60-7224-G7	Full Time Curve Jr ,60-degree, HalfBk, Convex, 72 "W, 24"Returns, Self-lvlg Glides	\$4,611.00
FTCBX2J-60-7224-G8	Full Time Curve Jr ,60-degree, HalfBk, Convex, 72 "W, 24"Returns, Self-lvlg Glides	\$4,778.00
FTCBX2J-60-7224-G9	Full Time Curve Jr ,60-degree, HalfBk, Convex, 72 "W, 24"Returns, Self-lvlg Glides	\$4,953.00
FTCBX2J-60-COM	Full Time Curve Jr ,60-degree, HalfBk, Convex, 54"W, 24"Returns, Self-lvlg Glides	\$3,131.00
FTCBX2J-60-G3	Full Time Curve Jr ,60-degree, HalfBk, Convex, 54"W, 24"Returns, Self-lvlg Glides	\$3,559.00
FTCBX2J-60-G4	Full Time Curve Jr ,60-degree, HalfBk, Convex, 54"W, 24"Returns, Self-lvlg Glides	\$3,773.00
FTCBX2J-60-G5	Full Time Curve Jr ,60-degree, HalfBk, Convex, 54"W, 24"Returns, Self-lvlg Glides	\$3,998.00
FTCBX2J-60-G6	Full Time Curve Jr ,60-degree, HalfBk, Convex, 54"W, 24"Returns, Self-lvlg Glides	\$4,236.00
FTCBX2J-60-G7	Full Time Curve Jr ,60-degree, HalfBk, Convex, 54"W, 24"Returns, Self-lvlg Glides	\$4,391.00
FTCBX2J-60-G8	Full Time Curve Jr ,60-degree, HalfBk, Convex, 54"W, 24"Returns, Self-lvlg Glides	\$4,550.00
FTCBX2J-60-G9	Full Time Curve Jr ,60-degree, HalfBk, Convex, 54"W, 24"Returns, Self-lvlg Glides	\$4,715.00
FTCJ-30-7224-COM	Full Time Curve Jr Ottoman, 72"W x 25"D x 16"H w/ 24" Returns	\$1,284.00
FTCJ-30-7224-G3	Full Time Curve Jr Ottoman, 72"W x 25"D x 16"H w/ 24" Returns	\$1,452.00
FTCJ-30-7224-G4	Full Time Curve Jr Ottoman, 72"W x 25"D x 16"H w/ 24" Returns	\$1,513.00
FTCJ-30-7224-G5	Full Time Curve Jr Ottoman, 72"W x 25"D x 16"H w/ 24" Returns	\$1,575.00
FTCJ-30-7224-G6	Full Time Curve Jr Ottoman, 72"W x 25"D x 16"H w/ 24" Returns	\$1,642.00
FTCJ-30-7224-G7	Full Time Curve Jr Ottoman, 72"W x 25"D x 16"H w/ 24" Returns	\$1,710.00
FTCJ-30-7224-G8	Full Time Curve Jr Ottoman, 72"W x 25"D x 16"H w/ 24" Returns	\$1,764.00
FTCJ-30-7224-G9	Full Time Curve Jr Ottoman, 72"W x 25"D x 16"H w/ 24" Returns	\$1,828.00
FTCJ-30-COM	Full Time Curve Jr Ottoman, 28"W x 25"D x 16"H w/ 24" Returns	\$1,023.00
FTCJ-30-G3	Full Time Curve Jr Ottoman, 28"W x 25"D x 16"H w/ 24" Returns	\$1,151.00
FTCJ-30-G4	Full Time Curve Jr Ottoman, 28"W x 25"D x 16"H w/ 24" Returns	\$1,209.00
FTCJ-30-G5	Full Time Curve Jr Ottoman, 28"W x 25"D x 16"H w/ 24" Returns	\$1,265.00
FTCJ-30-G6	Full Time Curve Jr Ottoman, 28"W x 25"D x 16"H w/ 24" Returns	\$1,325.00
FTCJ-30-G7	Full Time Curve Jr Ottoman, 28"W x 25"D x 16"H w/ 24" Returns	\$1,469.00
FTCJ-30-G8	Full Time Curve Jr Ottoman, 28"W x 25"D x 16"H w/ 24" Returns	\$1,524.00
FTCJ-30-G9	Full Time Curve Jr Ottoman, 28"W x 25"D x 16"H w/ 24" Returns	\$1,581.00
FTCJ-60-COM	Full Time Curve Jr Ottoman, 54"W x 25"D x 16"H w/ 24" Returns	\$1,786.00
FTCJ-60-G3	Full Time Curve Jr Ottoman, 54"W x 25"D x 16"H w/ 24" Returns	\$1,938.00
FTCJ-60-G4	Full Time Curve Jr Ottoman, 54"W x 25"D x 16"H w/ 24" Returns	\$2,019.00
FTCJ-60-G5	Full Time Curve Jr Ottoman, 54"W x 25"D x 16"H w/ 24" Returns	\$2,105.00
FTCJ-60-G6	Full Time Curve Jr Ottoman, 54"W x 25"D x 16"H w/ 24" Returns	\$2,191.00
FTCJ-60-G7	Full Time Curve Jr Ottoman, 54"W x 25"D x 16"H w/ 24" Returns	\$2,248.00
FTCJ-60-G8	Full Time Curve Jr Ottoman, 54"W x 25"D x 16"H w/ 24" Returns	\$2,494.00
FTCJ-60-G9	Full Time Curve Jr Ottoman, 54"W x 25"D x 16"H w/ 24" Returns	\$2,586.00
FTCOJ-0020-COM	Full Time Crescent Jr Ottoman 20"W x 16"H	\$784.00
FTCOJ-0020-G3	Full Time Crescent Jr Ottoman 20"W x 16"H	\$985.00
FTCOJ-0020-G4	Full Time Crescent Jr Ottoman 20"W x 16"H	\$1,106.00
FTCOJ-0020-G5	Full Time Crescent Jr Ottoman 20"W x 16"H	\$1,244.00
FTCOJ-0020-G6	Full Time Crescent Jr Ottoman 20"W x 16"H	\$1,397.00
FTCOJ-0020-G7	Full Time Crescent Jr Ottoman 20"W x 16"H	\$1,448.00
FTCOJ-0020-G8	Full Time Crescent Jr Ottoman 20"W x 16"H	\$1,500.00

Model Number	General Description	Price
FTCOJ-0020-G9	Full Time Crescent Jr Ottoman 20"W x 16"H	\$1,556.00
FTCOJ-0030-COM	Full Time Crescent Jr Ottoman 30"W x 16"H	\$1,358.00
FTCOJ-0030-G3	Full Time Crescent Jr Ottoman 30"W x 16"H	\$1,567.00
FTCOJ-0030-G4	Full Time Crescent Jr Ottoman 30"W x 16"H	\$1,664.00
FTCOJ-0030-G5	Full Time Crescent Jr Ottoman 30"W x 16"H	\$1,752.00
FTCOJ-0030-G6	Full Time Crescent Jr Ottoman 30"W x 16"H	\$1,845.00
FTCOJ-0030-G7	Full Time Crescent Jr Ottoman 30"W x 16"H	\$1,894.00
FTCOJ-0030-G8	Full Time Crescent Jr Ottoman 30"W x 16"H	\$1,984.00
FTCOJ-0030-G9	Full Time Crescent Jr Ottoman 30"W x 16"H	\$2,056.00
FTCOJ-0036-COM	Full Time Crescent Jr Ottoman 36"W x 16"H	\$1,509.00
FTCOJ-0036-G3	Full Time Crescent Jr Ottoman 36"W x 16"H	\$1,767.00
FTCOJ-0036-G4	Full Time Crescent Jr Ottoman 36"W x 16"H	\$1,868.00
FTCOJ-0036-G5	Full Time Crescent Jr Ottoman 36"W x 16"H	\$2,017.00
FTCOJ-0036-G6	Full Time Crescent Jr Ottoman 36"W x 16"H	\$2,122.00
FTCOJ-0036-G7	Full Time Crescent Jr Ottoman 36"W x 16"H	\$2,199.00
FTCOJ-0036-G8	Full Time Crescent Jr Ottoman 36"W x 16"H	\$2,281.00
FTCOJ-0036-G9	Full Time Crescent Jr Ottoman 36"W x 16"H	\$2,362.00
FTCOJ-0051-COM	Full Time Crescent Jr Ottoman 51"W x 16"H	\$1,895.00
FTCOJ-0051-G3	Full Time Crescent Jr Ottoman 51"W x 16"H	\$2,188.00
FTCOJ-0051-G4	Full Time Crescent Jr Ottoman 51"W x 16"H	\$2,326.00
FTCOJ-0051-G5	Full Time Crescent Jr Ottoman 51"W x 16"H	\$2,464.00
FTCOJ-0051-G6	Full Time Crescent Jr Ottoman 51"W x 16"H	\$2,600.00
FTCOJ-0051-G7	Full Time Crescent Jr Ottoman 51"W x 16"H	\$2,694.00
FTCOJ-0051-G8	Full Time Crescent Jr Ottoman 51"W x 16"H	\$2,793.00
FTCOJ-0051-G9	Full Time Crescent Jr Ottoman 51"W x 16"H	\$2,895.00
FTCOQL-0036-COM	Full Time QuarterBk Jr Crescent, 36" Dia, 16"H, Seat Bk L, Self leveling glides, Fully Uph, Fabric COM	\$1,666.00
FTCOQL-0036-COM-5C	Full Time QuarterBk Crescent, 36" Dia, 18"H, Seat Bk L, Mobile, Fully Uph, Fabric COM	\$1,666.00
FTCOQL-0036-COM-5D	Full Time QuarterBk Crescent, 36" Dia, 18"H, Seat Bk L, Duo steel legs, Fully Uph, Fabric COM	\$1,666.00
FTCOQL-0036-COM-5S	Full Time QuarterBk Crescent, 36" Dia, 18"H, Seat Bk L, Steel post legs, Fully Uph, Fabric COM	\$1,666.00
FTCOQL-0036-COM-5W	Full Time QuarterBk Crescent, 36" Dia, 18"H, Seat Bk L, Wood post legs, Fully Uph, Fabric COM	\$1,666.00
FTCOQR-0036-COM	Full Time QuarterBk Jr Crescent, 36" Dia, 16"H, Seat Bk R, Self leveling glides, Fully Uph, Fabric COM	\$1,666.00
FTCOQR-0036-COM-5C	Full Time QuarterBk Crescent, 36" Dia, 18"H, Seat Bk R, Mobile, Fully Uph, Fabric COM	\$1,666.00
FTCOQR-0036-COM-5D	Full Time QuarterBk Crescent, 36" Dia, 18"H, Seat Bk R, Duo steel legs, Fully Uph, Fabric COM	\$1,666.00
FTCOQR-0036-COM-5S	Full Time QuarterBk Crescent, 36" Dia, 18"H, Seat Bk R, Steel post legs, Fully Uph, Fabric COM	\$1,666.00
FTCOQR-0036-COM-5W	Full Time QuarterBk Crescent, 36" Dia, 18"H, Seat Bk R, Wood post legs, Fully Uph, Fabric COM	\$1,666.00
FTD-20-COM-4D	Full Time Ottoman, 20"Dia x 18"H, Round	\$885.00
FTD-20-COM-4W	Full Time Ottoman, 20"Dia x 18"H, Round	\$885.00
FTD-20-COM-5C	Full Time Ottoman, 20"Dia x 18"H, Round, Mobile	\$784.00
FTD-20-COM-5S	Full Time Ottoman, 20"Dia x 18"H, Round	\$885.00
FTD-20-G3-4D	Full Time Ottoman, 20"Dia x 18"H, Round	\$1,020.00
FTD-20-G3-4W	Full Time Ottoman, 20"Dia x 18"H, Round	\$1,020.00
FTD-20-G3-5C	Full Time Ottoman, 20"Dia x 18"H, Round, Mobile	\$919.00
FTD-20-G3-5S	Full Time Ottoman, 20"Dia x 18"H, Round	\$1,020.00
FTD-20-G4-4D	Full Time Ottoman, 20"Dia x 18"H, Round	\$1,085.00
FTD-20-G4-4W	Full Time Ottoman, 20"Dia x 18"H, Round	\$1,085.00
FTD-20-G4-5C	Full Time Ottoman, 20"Dia x 18"H, Round, Mobile	\$985.00
FTD-20-G4-5S	Full Time Ottoman, 20"Dia x 18"H, Round	\$1,085.00
FTD-20-G5-4D	Full Time Ottoman, 20"Dia x 18"H, Round	\$1,102.00
FTD-20-G5-4W	Full Time Ottoman, 20"Dia x 18"H, Round	\$1,102.00
FTD-20-G5-5C	Full Time Ottoman, 20"Dia x 18"H, Round, Mobile	\$1,001.00
FTD-20-G5-5S	Full Time Ottoman, 20"Dia x 18"H, Round	\$1,102.00

TOTAL•LIBRARY

I N T E R I O R S

Model Number	General Description	Price
FTD-20-G6-4D	Full Time Ottoman, 20"Dia x 18"H, Round	\$1,116.00
FTD-20-G6-4W	Full Time Ottoman, 20"Dia x 18"H, Round	\$1,116.00
FTD-20-G6-5C	Full Time Ottoman, 20"Dia x 18"H, Round, Mobile	\$1,016.00
FTD-20-G6-5S	Full Time Ottoman, 20"Dia x 18"H, Round	\$1,116.00
FTD-20-G7-4D	Full Time Ottoman, 20"Dia x 18"H, Round	\$1,168.00
FTD-20-G7-4W	Full Time Ottoman, 20"Dia x 18"H, Round	\$1,168.00
FTD-20-G7-5C	Full Time Ottoman, 20"Dia x 18"H, Round, Mobile	\$1,032.00
FTD-20-G7-5S	Full Time Ottoman, 20"Dia x 18"H, Round	\$1,168.00
FTD-20-G8-4D	Full Time Ottoman, 20"Dia x 18"H, Round	\$1,198.00
FTD-20-G8-4W	Full Time Ottoman, 20"Dia x 18"H, Round	\$1,198.00
FTD-20-G8-5C	Full Time Ottoman, 20"Dia x 18"H, Round, Mobile	\$1,092.00
FTD-20-G8-5S	Full Time Ottoman, 20"Dia x 18"H, Round	\$1,198.00
FTD-20-G9-4D	Full Time Ottoman, 20"Dia x 18"H, Round	\$1,243.00
FTD-20-G9-4W	Full Time Ottoman, 20"Dia x 18"H, Round	\$1,243.00
FTD-20-G9-5C	Full Time Ottoman, 20"Dia x 18"H, Round, Mobile	\$1,133.00
FTD-20-G9-5S	Full Time Ottoman, 20"Dia x 18"H, Round	\$1,243.00
FTD-30-COM-5C	Full Time Ottoman, 30"Dia x 18"H, Round, Mobile	\$1,140.00
FTD-30-COM-5D	Full Time Ottoman, 30"Dia x 18"H, Round	\$1,140.00
FTD-30-COM-5S	Full Time Ottoman, 30"Dia x 18"H, Round	\$1,140.00
FTD-30-COM-5W	Full Time Ottoman, 30"Dia x 18"H, Round	\$1,140.00
FTD-30-G3-5C	Full Time Ottoman, 30"Dia x 18"H, Round, Mobile	\$1,383.00
FTD-30-G3-5D	Full Time Ottoman, 30"Dia x 18"H, Round	\$1,383.00
FTD-30-G3-5S	Full Time Ottoman, 30"Dia x 18"H, Round	\$1,383.00
FTD-30-G3-5W	Full Time Ottoman, 30"Dia x 18"H, Round	\$1,383.00
FTD-30-G4-5C	Full Time Ottoman, 30"Dia x 18"H, Round, Mobile	\$1,499.00
FTD-30-G4-5D	Full Time Ottoman, 30"Dia x 18"H, Round	\$1,499.00
FTD-30-G4-5S	Full Time Ottoman, 30"Dia x 18"H, Round	\$1,499.00
FTD-30-G4-5W	Full Time Ottoman, 30"Dia x 18"H, Round	\$1,499.00
FTD-30-G5-5C	Full Time Ottoman, 30"Dia x 18"H, Round, Mobile	\$1,617.00
FTD-30-G5-5D	Full Time Ottoman, 30"Dia x 18"H, Round	\$1,617.00
FTD-30-G5-5D	Full Time Ottoman, 30"Dia x 18"H, Round	\$1,617.00
FTD-30-G5-5S	Full Time Ottoman, 30"Dia x 18"H, Round	\$1,617.00
FTD-30-G6-5C	Full Time Ottoman, 30"Dia x 18"H, Round, Mobile	\$1,732.00
FTD-30-G6-5D	Full Time Ottoman, 30"Dia x 18"H, Round	\$1,732.00
FTD-30-G6-5S	Full Time Ottoman, 30"Dia x 18"H, Round	\$1,732.00
FTD-30-G6-5W	Full Time Ottoman, 30"Dia x 18"H, Round	\$1,732.00
FTD-30-G7-5C	Full Time Ottoman, 30"Dia x 18"H, Round, Mobile	\$1,847.00
FTD-30-G7-5D	Full Time Ottoman, 30"Dia x 18"H, Round	\$1,847.00
FTD-30-G7-5S	Full Time Ottoman, 30"Dia x 18"H, Round	\$1,847.00
FTD-30-G7-5W	Full Time Ottoman, 30"Dia x 18"H, Round	\$1,847.00
FTD-30-G8-5C	Full Time Ottoman, 30"Dia x 18"H, Round, Mobile	\$1,975.00
FTD-30-G8-5D	Full Time Ottoman, 30"Dia x 18"H, Round	\$1,975.00
FTD-30-G8-5S	Full Time Ottoman, 30"Dia x 18"H, Round	\$1,975.00
FTD-30-G8-5W	Full Time Ottoman, 30"Dia x 18"H, Round	\$1,975.00
FTD-30-G9-5C	Full Time Ottoman, 30"Dia x 18"H, Round, Mobile	\$2,113.00
FTD-30-G9-5D	Full Time Ottoman, 30"Dia x 18"H, Round	\$2,113.00
FTD-30-G9-5S	Full Time Ottoman, 30"Dia x 18"H, Round	\$2,113.00
FTD-30-G9-5W	Full Time Ottoman, 30"Dia x 18"H, Round	\$2,113.00
FTD-36-COM-5C	Full Time Ottoman, 36"Dia x 18"H, Round, Mobile	\$1,264.00
FTD-36-COM-5D	Full Time Ottoman, 36"Dia x 18"H, Round	\$1,264.00
FTD-36-COM-5S	Full Time Ottoman, 36"Dia x 18"H, Round	\$1,264.00

TOTAL•LIBRARY

I N T E R I O R S

Model Number	General Description	Price
FTD-36-COM-5W	Full Time Ottoman, 36"Dia x 18"H, Round	\$1,264.00
FTD-36-G3-5C	Full Time Ottoman, 36"Dia x 18"H, Round, Mobile	\$1,536.00
FTD-36-G3-5D	Full Time Ottoman, 36"Dia x 18"H, Round	\$1,536.00
FTD-36-G3-5S	Full Time Ottoman, 36"Dia x 18"H, Round	\$1,536.00
FTD-36-G3-5W	Full Time Ottoman, 36"Dia x 18"H, Round	\$1,536.00
FTD-36-G4-5C	Full Time Ottoman, 36"Dia x 18"H, Round, Mobile	\$1,664.00
FTD-36-G4-5D	Full Time Ottoman, 36"Dia x 18"H, Round	\$1,664.00
FTD-36-G4-5S	Full Time Ottoman, 36"Dia x 18"H, Round	\$1,664.00
FTD-36-G4-5W	Full Time Ottoman, 36"Dia x 18"H, Round	\$1,664.00
FTD-36-G5-5C	Full Time Ottoman, 36"Dia x 18"H, Round, Mobile	\$1,795.00
FTD-36-G5-5D	Full Time Ottoman, 36"Dia x 18"H, Round	\$1,795.00
FTD-36-G5-5D	Full Time Ottoman, 36"Dia x 18"H, Round	\$1,795.00
FTD-36-G5-5S	Full Time Ottoman, 36"Dia x 18"H, Round	\$1,795.00
FTD-36-G6-5C	Full Time Ottoman, 36"Dia x 18"H, Round, Mobile	\$1,923.00
FTD-36-G6-5D	Full Time Ottoman, 36"Dia x 18"H, Round	\$1,923.00
FTD-36-G6-5S	Full Time Ottoman, 36"Dia x 18"H, Round	\$1,923.00
FTD-36-G6-5W	Full Time Ottoman, 36"Dia x 18"H, Round	\$1,923.00
FTD-36-G7-5C	Full Time Ottoman, 36"Dia x 18"H, Round, Mobile	\$2,053.00
FTD-36-G7-5D	Full Time Ottoman, 36"Dia x 18"H, Round	\$2,053.00
FTD-36-G7-5S	Full Time Ottoman, 36"Dia x 18"H, Round	\$2,053.00
FTD-36-G7-5W	Full Time Ottoman, 36"Dia x 18"H, Round	\$2,053.00
FTD-36-G8-5C	Full Time Ottoman, 36"Dia x 18"H, Round, Mobile	\$2,065.00
FTD-36-G8-5D	Full Time Ottoman, 36"Dia x 18"H, Round	\$2,065.00
FTD-36-G8-5S	Full Time Ottoman, 36"Dia x 18"H, Round	\$2,065.00
FTD-36-G8-5W	Full Time Ottoman, 36"Dia x 18"H, Round	\$2,065.00
FTD-36-G9-5C	Full Time Ottoman, 36"Dia x 18"H, Round, Mobile	\$2,141.00
FTD-36-G9-5D	Full Time Ottoman, 36"Dia x 18"H, Round	\$2,141.00
FTD-36-G9-5S	Full Time Ottoman, 36"Dia x 18"H, Round	\$2,141.00
FTD-36-G9-5W	Full Time Ottoman, 36"Dia x 18"H, Round	\$2,141.00
FTD-51-COM-5C	Full Time Ottoman, 51"Dia x 18"H, Round, Mobile	\$1,895.00
FTD-51-COM-5D	Full Time Ottoman, 51"Dia x 18"H, Round	\$1,895.00
FTD-51-COM-5S	Full Time Ottoman, 51"Dia x 18"H, Round	\$1,895.00
FTD-51-COM-5W	Full Time Ottoman, 51"Dia x 18"H, Round	\$1,895.00
FTD-51-G3-5C	Full Time Ottoman, 51"Dia x 18"H, Round, Mobile	\$2,188.00
FTD-51-G3-5D	Full Time Ottoman, 51"Dia x 18"H, Round	\$2,188.00
FTD-51-G3-5S	Full Time Ottoman, 51"Dia x 18"H, Round	\$2,188.00
FTD-51-G3-5W	Full Time Ottoman, 51"Dia x 18"H, Round	\$2,188.00
FTD-51-G4-5C	Full Time Ottoman, 51"Dia x 18"H, Round, Mobile	\$2,326.00
FTD-51-G4-5D	Full Time Ottoman, 51"Dia x 18"H, Round	\$2,326.00
FTD-51-G4-5S	Full Time Ottoman, 51"Dia x 18"H, Round	\$2,326.00
FTD-51-G4-5W	Full Time Ottoman, 51"Dia x 18"H, Round	\$2,326.00
FTD-51-G5-5C	Full Time Ottoman, 51"Dia x 18"H, Round, Mobile	\$2,464.00
FTD-51-G5-5D	Full Time Ottoman, 51"Dia x 18"H, Round	\$2,464.00
FTD-51-G5-5D	Full Time Ottoman, 51"Dia x 18"H, Round	\$2,464.00
FTD-51-G5-5S	Full Time Ottoman, 51"Dia x 18"H, Round	\$2,464.00
FTD-51-G6-5C	Full Time Ottoman, 51"Dia x 18"H, Round, Mobile	\$2,600.00
FTD-51-G6-5D	Full Time Ottoman, 51"Dia x 18"H, Round	\$2,600.00
FTD-51-G6-5S	Full Time Ottoman, 51"Dia x 18"H, Round	\$2,600.00
FTD-51-G6-5W	Full Time Ottoman, 51"Dia x 18"H, Round	\$2,600.00
FTD-51-G7-5C	Full Time Ottoman, 51"Dia x 18"H, Round, Mobile	\$2,737.00
FTD-51-G7-5D	Full Time Ottoman, 51"Dia x 18"H, Round	\$2,737.00

TOTAL•LIBRARY

INTERIORS

Model Number	General Description	Price
FTD-51-G7-5S	Full Time Ottoman, 51"Dia x 18"H, Round	\$2,737.00
FTD-51-G7-5W	Full Time Ottoman, 51"Dia x 18"H, Round	\$2,737.00
FTD-51-G8-5C	Full Time Ottoman, 51"Dia x 18"H, Round, Mobile	\$2,793.00
FTD-51-G8-5D	Full Time Ottoman, 51"Dia x 18"H, Round	\$2,793.00
FTD-51-G8-5S	Full Time Ottoman, 51"Dia x 18"H, Round	\$2,793.00
FTD-51-G8-5W	Full Time Ottoman, 51"Dia x 18"H, Round	\$2,793.00
FTD-51-G9-5C	Full Time Ottoman, 51"Dia x 18"H, Round, Mobile	\$2,895.00
FTD-51-G9-5D	Full Time Ottoman, 51"Dia x 18"H, Round	\$2,895.00
FTD-51-G9-5S	Full Time Ottoman, 51"Dia x 18"H, Round	\$2,895.00
FTD-51-G9-5W	Full Time Ottoman, 51"Dia x 18"H, Round	\$2,895.00
FTDJ-20-COM	Full Time Ottoman, 20"Dia x 16"H, Round	\$885.00
FTDJ-20-G3	Full Time Ottoman, 20"Dia x 16"H, Round	\$1,020.00
FTDJ-20-G4	Full Time Ottoman, 20"Dia x 16"H, Round	\$1,085.00
FTDJ-20-G5	Full Time Ottoman, 20"Dia x 16"H, Round	\$1,102.00
FTDJ-20-G6	Full Time Ottoman, 20"Dia x 16"H, Round	\$1,116.00
FTDJ-20-G7	Full Time Ottoman, 20"Dia x 16"H, Round	\$1,168.00
FTDJ-20-G8	Full Time Ottoman, 20"Dia x 16"H, Round	\$1,198.00
FTDJ-20-G9	Full Time Ottoman, 20"Dia x 16"H, Round	\$1,243.00
FTDJ-30-COM	Full Time Ottoman, 30"Dia x 16"H, Round	\$1,140.00
FTDJ-30-G3	Full Time Ottoman, 30"Dia x 16"H, Round	\$1,383.00
FTDJ-30-G4	Full Time Ottoman, 30"Dia x 16"H, Round	\$1,499.00
FTDJ-30-G5	Full Time Ottoman, 30"Dia x 16"H, Round	\$1,617.00
FTDJ-30-G6	Full Time Ottoman, 30"Dia x 16"H, Round	\$1,732.00
FTDJ-30-G7	Full Time Ottoman, 30"Dia x 16"H, Round	\$1,847.00
FTDJ-30-G8	Full Time Ottoman, 30"Dia x 16"H, Round	\$1,975.00
FTDJ-30-G9	Full Time Ottoman, 30"Dia x 16"H, Round	\$2,114.00
FTDJ-36-COM	Full Time Ottoman, 36"Dia x 16"H, Round	\$1,264.00
FTDJ-36-G3	Full Time Ottoman, 36"Dia x 16"H, Round	\$1,538.00
FTDJ-36-G4	Full Time Ottoman, 36"Dia x 16"H, Round	\$1,664.00
FTDJ-36-G5	Full Time Ottoman, 36"Dia x 16"H, Round	\$1,795.00
FTDJ-36-G6	Full Time Ottoman, 36"Dia x 16"H, Round	\$1,923.00
FTDJ-36-G7	Full Time Ottoman, 36"Dia x 16"H, Round	\$2,053.00
FTDJ-36-G8	Full Time Ottoman, 36"Dia x 16"H, Round	\$2,065.00
FTDJ-36-G9	Full Time Ottoman, 36"Dia x 16"H, Round	\$2,141.00
FTDJ-51-COM	Full Time Ottoman, 51"Dia x 16"H, Round	\$1,895.00
FTDJ-51-G3	Full Time Ottoman, 51"Dia x 16"H, Round	\$2,188.00
FTDJ-51-G4	Full Time Ottoman, 51"Dia x 16"H, Round	\$2,326.00
FTDJ-51-G5	Full Time Ottoman, 51"Dia x 16"H, Round	\$2,464.00
FTDJ-51-G6	Full Time Ottoman, 51"Dia x 16"H, Round	\$2,600.00
FTDJ-51-G7	Full Time Ottoman, 51"Dia x 16"H, Round	\$2,737.00
FTDJ-51-G8	Full Time Ottoman, 51"Dia x 16"H, Round	\$2,793.00
FTDJ-51-G9	Full Time Ottoman, 51"Dia x 16"H, Round	\$2,895.00
FTDT-30-COM	Ottoman, Round, 30" Dia, 18"H, Fabric COM	\$1,345.00
FTDT-30-COM-5C	Ottoman, Round, 30" Dia, 18"H, Fabric COM, Mobile	\$1,345.00
FTDT-30-COM-5W	Ottoman, Round, 30" Dia, 18"H, Fabric COM	\$1,345.00
FTDT-36-COM-5C	Ottoman, Round, 36" Dia, 18"H, Fabric COM, Mobile	\$1,413.00
FTDT-36-COM-5S	Ottoman, Round, 36" Dia, 18"H, Fabric COM	\$1,413.00
FTDT-36-COM-5W	Ottoman, Round, 36" Dia, 18"H, Fabric COM	\$1,413.00
FTDT-51-COM-5C	Ottoman, Round, 51" Dia, 18"H, Fabric COM, Mobile	\$2,064.00
FTDT-51-COM-5S	Ottoman, Round, 51" Dia, 18"H, Fabric COM	\$2,064.00
FTDT-51-COM-5W	Ottoman, Round, 51" Dia, 18"H, Fabric COM	\$2,064.00

Model Number	General Description	Price
FTDTJ-30-COM	Ottable, Round, 30" Dia, 16"H, Fabric COM	\$1,345.00
FTDTJ-36-COM	Ottable, Round, 36" Dia, 16"H, Fabric COM	\$1,413.00
FTDTJ-51-COM	Ottable, Round, 51" Dia, 16"H, Fabric COM	\$2,064.00
FTGC-2228-COM-4C	Full Time Ottoman, 22"D x 28"W x 18"H, Game Controller, Mobile	\$980.00
FTGC-2228-COM-4D	Full Time Ottoman, 22"D x 28"W x 18"H, Game Controller	\$980.00
FTGC-2228-COM-4S	Full Time Ottoman, 22"D x 28"W x 18"H, Game Controller	\$980.00
FTGC-2228-COM-4W	Full Time Ottoman, 22"D x 28"W x 18"H, Game Controller	\$980.00
FTGC-2228-G3-4C	Full Time Ottoman, 22"D x 28"W x 18"H, Game Controller, Mobile	\$1,150.00
FTGC-2228-G3-4D	Full Time Ottoman, 22"D x 28"W x 18"H, Game Controller	\$1,150.00
FTGC-2228-G3-4S	Full Time Ottoman, 22"D x 28"W x 18"H, Game Controller	\$1,150.00
FTGC-2228-G3-4W	Full Time Ottoman, 22"D x 28"W x 18"H, Game Controller	\$1,150.00
FTGC-2228-G4-4C	Full Time Ottoman, 22"D x 28"W x 18"H, Game Controller, Mobile	\$1,230.00
FTGC-2228-G4-4D	Full Time Ottoman, 22"D x 28"W x 18"H, Game Controller	\$1,230.00
FTGC-2228-G4-4S	Full Time Ottoman, 22"D x 28"W x 18"H, Game Controller	\$1,230.00
FTGC-2228-G4-4W	Full Time Ottoman, 22"D x 28"W x 18"H, Game Controller	\$1,230.00
FTGC-2228-G5-4C	Full Time Ottoman, 22"D x 28"W x 18"H, Game Controller, Mobile	\$1,252.00
FTGC-2228-G5-4D	Full Time Ottoman, 22"D x 28"W x 18"H, Game Controller	\$1,252.00
FTGC-2228-G5-4S	Full Time Ottoman, 22"D x 28"W x 18"H, Game Controller	\$1,252.00
FTGC-2228-G5-4W	Full Time Ottoman, 22"D x 28"W x 18"H, Game Controller	\$1,252.00
FTGC-2228-G6-4C	Full Time Ottoman, 22"D x 28"W x 18"H, Game Controller, Mobile	\$1,270.00
FTGC-2228-G6-4D	Full Time Ottoman, 22"D x 28"W x 18"H, Game Controller	\$1,270.00
FTGC-2228-G6-4S	Full Time Ottoman, 22"D x 28"W x 18"H, Game Controller	\$1,270.00
FTGC-2228-G6-4W	Full Time Ottoman, 22"D x 28"W x 18"H, Game Controller	\$1,270.00
FTGC-2228-G7-4C	Full Time Ottoman, 22"D x 28"W x 18"H, Game Controller, Mobile	\$1,289.00
FTGC-2228-G7-4D	Full Time Ottoman, 22"D x 28"W x 18"H, Game Controller	\$1,289.00
FTGC-2228-G7-4S	Full Time Ottoman, 22"D x 28"W x 18"H, Game Controller	\$1,289.00
FTGC-2228-G7-4W	Full Time Ottoman, 22"D x 28"W x 18"H, Game Controller	\$1,289.00
FTGC-2228-G8-4C	Full Time Ottoman, 22"D x 28"W x 18"H, Game Controller, Mobile	\$1,365.00
FTGC-2228-G8-4D	Full Time Ottoman, 22"D x 28"W x 18"H, Game Controller	\$1,365.00
FTGC-2228-G8-4S	Full Time Ottoman, 22"D x 28"W x 18"H, Game Controller	\$1,365.00
FTGC-2228-G8-4W	Full Time Ottoman, 22"D x 28"W x 18"H, Game Controller	\$1,365.00
FTGC-2228-G9-4C	Full Time Ottoman, 22"D x 28"W x 18"H, Game Controller, Mobile	\$1,416.00
FTGC-2228-G9-4D	Full Time Ottoman, 22"D x 28"W x 18"H, Game Controller	\$1,416.00
FTGC-2228-G9-4S	Full Time Ottoman, 22"D x 28"W x 18"H, Game Controller	\$1,416.00
FTGC-2228-G9-4W	Full Time Ottoman, 22"D x 28"W x 18"H, Game Controller	\$1,416.00
FTGC-3245-COM-4C	Full Time Ottoman, 32"D x 46"W x 18"H, Game Controller, Mobile	\$1,437.00
FTGC-3245-COM-4D	Full Time Ottoman, 32"D x 46"W x 18"H, Game Controller	\$1,437.00
FTGC-3245-COM-4S	Full Time Ottoman, 32"D x 46"W x 18"H, Game Controller	\$1,437.00
FTGC-3245-COM-4W	Full Time Ottoman, 32"D x 46"W x 18"H, Game Controller	\$1,437.00
FTGC-3245-G3-4C	Full Time Ottoman, 32"D x 46"W x 18"H, Game Controller, Mobile	\$1,746.00
FTGC-3245-G3-4D	Full Time Ottoman, 32"D x 46"W x 18"H, Game Controller	\$1,746.00
FTGC-3245-G3-4S	Full Time Ottoman, 32"D x 46"W x 18"H, Game Controller	\$1,746.00
FTGC-3245-G3-4W	Full Time Ottoman, 32"D x 46"W x 18"H, Game Controller	\$1,746.00
FTGC-3245-G4-4C	Full Time Ottoman, 32"D x 46"W x 18"H, Game Controller, Mobile	\$1,892.00
FTGC-3245-G4-4D	Full Time Ottoman, 32"D x 46"W x 18"H, Game Controller	\$1,892.00
FTGC-3245-G4-4S	Full Time Ottoman, 32"D x 46"W x 18"H, Game Controller	\$1,892.00
FTGC-3245-G4-4W	Full Time Ottoman, 32"D x 46"W x 18"H, Game Controller	\$1,892.00
FTGC-3245-G5-4C	Full Time Ottoman, 32"D x 46"W x 18"H, Game Controller, Mobile	\$2,039.00
FTGC-3245-G5-4D	Full Time Ottoman, 32"D x 46"W x 18"H, Game Controller	\$2,039.00
FTGC-3245-G5-4S	Full Time Ottoman, 32"D x 46"W x 18"H, Game Controller	\$2,039.00
FTGC-3245-G5-4W	Full Time Ottoman, 32"D x 46"W x 18"H, Game Controller	\$2,039.00

Model Number	General Description	Price
FTGC-3245-G6-4C	Full Time Ottoman, 32"D x 46"W x 18"H, Game Controller, Mobile	\$2,185.00
FTGC-3245-G6-4D	Full Time Ottoman, 32"D x 46"W x 18"H, Game Controller	\$2,185.00
FTGC-3245-G6-4S	Full Time Ottoman, 32"D x 46"W x 18"H, Game Controller	\$2,185.00
FTGC-3245-G6-4W	Full Time Ottoman, 32"D x 46"W x 18"H, Game Controller	\$2,185.00
FTGC-3245-G7-4C	Full Time Ottoman, 32"D x 46"W x 18"H, Game Controller, Mobile	\$2,333.00
FTGC-3245-G7-4D	Full Time Ottoman, 32"D x 46"W x 18"H, Game Controller	\$2,333.00
FTGC-3245-G7-4S	Full Time Ottoman, 32"D x 46"W x 18"H, Game Controller	\$2,333.00
FTGC-3245-G7-4W	Full Time Ottoman, 32"D x 46"W x 18"H, Game Controller	\$2,333.00
FTGC-3245-G8-4C	Full Time Ottoman, 32"D x 46"W x 18"H, Game Controller, Mobile	\$2,348.00
FTGC-3245-G8-4D	Full Time Ottoman, 32"D x 46"W x 18"H, Game Controller	\$2,348.00
FTGC-3245-G8-4S	Full Time Ottoman, 32"D x 46"W x 18"H, Game Controller	\$2,348.00
FTGC-3245-G8-4W	Full Time Ottoman, 32"D x 46"W x 18"H, Game Controller	\$2,348.00
FTGC-3245-G9-4C	Full Time Ottoman, 32"D x 46"W x 18"H, Game Controller, Mobile	\$2,433.00
FTGC-3245-G9-4D	Full Time Ottoman, 32"D x 46"W x 18"H, Game Controller	\$2,433.00
FTGC-3245-G9-4S	Full Time Ottoman, 32"D x 46"W x 18"H, Game Controller	\$2,433.00
FTGC-3245-G9-4W	Full Time Ottoman, 32"D x 46"W x 18"H, Game Controller	\$2,433.00
FTGC-3660-COM-5C	Full Time Ottoman, 36"D x 60"W x 18"H, Game Controller, Mobile	\$2,153.00
FTGC-3660-COM-5D	Full Time Ottoman, 36"D x 60"W x 18"H, Game Controller	\$2,153.00
FTGC-3660-COM-5S	Full Time Ottoman, 36"D x 60"W x 18"H, Game Controller	\$2,153.00
FTGC-3660-COM-5W	Full Time Ottoman, 36"D x 60"W x 18"H, Game Controller	\$2,153.00
FTGC-3660-G3-5C	Full Time Ottoman, 36"D x 60"W x 18"H, Game Controller, Mobile	\$2,487.00
FTGC-3660-G3-5D	Full Time Ottoman, 36"D x 60"W x 18"H, Game Controller	\$2,487.00
FTGC-3660-G3-5S	Full Time Ottoman, 36"D x 60"W x 18"H, Game Controller	\$2,487.00
FTGC-3660-G3-5W	Full Time Ottoman, 36"D x 60"W x 18"H, Game Controller	\$2,487.00
FTGC-3660-G4-5C	Full Time Ottoman, 36"D x 60"W x 18"H, Game Controller, Mobile	\$2,643.00
FTGC-3660-G4-5D	Full Time Ottoman, 36"D x 60"W x 18"H, Game Controller	\$2,643.00
FTGC-3660-G4-5S	Full Time Ottoman, 36"D x 60"W x 18"H, Game Controller	\$2,643.00
FTGC-3660-G4-5W	Full Time Ottoman, 36"D x 60"W x 18"H, Game Controller	\$2,643.00
FTGC-3660-G5-5C	Full Time Ottoman, 36"D x 60"W x 18"H, Game Controller, Mobile	\$2,800.00
FTGC-3660-G5-5D	Full Time Ottoman, 36"D x 60"W x 18"H, Game Controller	\$2,800.00
FTGC-3660-G5-5S	Full Time Ottoman, 36"D x 60"W x 18"H, Game Controller	\$2,800.00
FTGC-3660-G5-5W	Full Time Ottoman, 36"D x 60"W x 18"H, Game Controller	\$2,800.00
FTGC-3660-G6-5C	Full Time Ottoman, 36"D x 60"W x 18"H, Game Controller, Mobile	\$2,955.00
FTGC-3660-G6-5D	Full Time Ottoman, 36"D x 60"W x 18"H, Game Controller	\$2,955.00
FTGC-3660-G6-5S	Full Time Ottoman, 36"D x 60"W x 18"H, Game Controller	\$2,955.00
FTGC-3660-G6-5W	Full Time Ottoman, 36"D x 60"W x 18"H, Game Controller	\$2,955.00
FTGC-3660-G7-5C	Full Time Ottoman, 36"D x 60"W x 18"H, Game Controller, Mobile	\$3,110.00
FTGC-3660-G7-5D	Full Time Ottoman, 36"D x 60"W x 18"H, Game Controller	\$3,110.00
FTGC-3660-G7-5S	Full Time Ottoman, 36"D x 60"W x 18"H, Game Controller	\$3,110.00
FTGC-3660-G7-5W	Full Time Ottoman, 36"D x 60"W x 18"H, Game Controller	\$3,110.00
FTGC-3660-G8-5C	Full Time Ottoman, 36"D x 60"W x 18"H, Game Controller, Mobile	\$3,174.00
FTGC-3660-G8-5D	Full Time Ottoman, 36"D x 60"W x 18"H, Game Controller	\$3,174.00
FTGC-3660-G8-5S	Full Time Ottoman, 36"D x 60"W x 18"H, Game Controller	\$3,174.00
FTGC-3660-G8-5W	Full Time Ottoman, 36"D x 60"W x 18"H, Game Controller	\$3,174.00
FTGC-3660-G9-5C	Full Time Ottoman, 36"D x 60"W x 18"H, Game Controller, Mobile	\$3,289.00
FTGC-3660-G9-5D	Full Time Ottoman, 36"D x 60"W x 18"H, Game Controller	\$3,289.00
FTGC-3660-G9-5S	Full Time Ottoman, 36"D x 60"W x 18"H, Game Controller	\$3,289.00
FTGC-3660-G9-5W	Full Time Ottoman, 36"D x 60"W x 18"H, Game Controller	\$3,289.00
FTGCJ-2228-COM	Full Time Jr Ottoman, 22"D x 28"W x 18"H, Game Controller	\$980.00
FTGCJ-2228-G3	Full Time Jr Ottoman, 22"D x 28"W x 18"H, Game Controller	\$1,150.00
FTGCJ-2228-G4	Full Time Jr Ottoman, 22"D x 28"W x 18"H, Game Controller	\$1,230.00

Model Number	General Description	Price
FTGCJ-2228-G5	Full Time Jr Ottoman, 22"D x 28"W x 18"H, Game Controller	\$1,252.00
FTGCJ-2228-G6	Full Time Jr Ottoman, 22"D x 28"W x 18"H, Game Controller	\$1,270.00
FTGCJ-2228-G7	Full Time Jr Ottoman, 22"D x 28"W x 18"H, Game Controller	\$1,289.00
FTGCJ-2228-G8	Full Time Jr Ottoman, 22"D x 28"W x 18"H, Game Controller	\$1,365.00
FTGCJ-2228-G9	Full Time Jr Ottoman, 22"D x 28"W x 18"H, Game Controller	\$1,416.00
FTGCJ-3245-COM	Full Time Jr Ottoman, 32"D x 46"W x 16"H, Game Controller	\$1,437.00
FTGCJ-3245-G3	Full Time Jr Ottoman, 32"D x 46"W x 16"H, Game Controller	\$1,746.00
FTGCJ-3245-G4	Full Time Jr Ottoman, 32"D x 46"W x 16"H, Game Controller	\$1,892.00
FTGCJ-3245-G5	Full Time Jr Ottoman, 32"D x 46"W x 16"H, Game Controller	\$2,039.00
FTGCJ-3245-G6	Full Time Jr Ottoman, 32"D x 46"W x 16"H, Game Controller	\$2,185.00
FTGCJ-3245-G7	Full Time Jr Ottoman, 32"D x 46"W x 16"H, Game Controller	\$2,333.00
FTGCJ-3245-G8	Full Time Jr Ottoman, 32"D x 46"W x 16"H, Game Controller	\$2,348.00
FTGCJ-3245-G9	Full Time Jr Ottoman, 32"D x 46"W x 16"H, Game Controller	\$2,433.00
FTGCJ-3660-COM	Full Time Jr Ottoman, 36"D x 60"W x 16"H, Game Controller	\$2,153.00
FTGCJ-3660-G3	Full Time Jr Ottoman, 36"D x 60"W x 16"H, Game Controller	\$2,487.00
FTGCJ-3660-G4	Full Time Jr Ottoman, 36"D x 60"W x 16"H, Game Controller	\$2,643.00
FTGCJ-3660-G5	Full Time Jr Ottoman, 36"D x 60"W x 16"H, Game Controller	\$2,800.00
FTGCJ-3660-G6	Full Time Jr Ottoman, 36"D x 60"W x 16"H, Game Controller	\$2,955.00
FTGCJ-3660-G7	Full Time Jr Ottoman, 36"D x 60"W x 16"H, Game Controller	\$3,110.00
FTGCJ-3660-G8	Full Time Jr Ottoman, 36"D x 60"W x 16"H, Game Controller	\$3,174.00
FTGCJ-3660-G9	Full Time Jr Ottoman, 36"D x 60"W x 16"H, Game Controller	\$3,289.00
FTHD-48-COM-4C	Fulltime Ottoman, half-round, 48"W x 18"D x 18"H, Gr COM fabric, Mobile	\$1,894.00
FTHD-48-COM-4S	Fulltime Ottoman, half-round, 48"W x 18"D x 18"H, Gr COM fabric	\$1,894.00
FTHDJ-48-COM	Fulltime Ottoman, half-round, 48"W x 16"D x 16"H, Gr COM fabric	\$1,894.00
FTP-18-COM-5C	Full Time Ottoman, 30"W x 28"D x 18"H w/18>Returns, Pentagon, Mobile	\$1,230.00
FTP-18-COM-5S	Full Time Ottoman, 30"W x 28"D x 18"H w/18>Returns, Pentagon	\$1,230.00
FTP-18-G3-5C	Full Time Ottoman, 30"W x 28"D x 18"H w/18>Returns, Pentagon, Mobile	\$1,377.00
FTP-18-G3-5S	Full Time Ottoman, 30"W x 28"D x 18"H w/18>Returns, Pentagon	\$1,377.00
FTP-18-G4-5C	Full Time Ottoman, 30"W x 28"D x 18"H w/18>Returns, Pentagon, Mobile	\$1,448.00
FTP-18-G4-5S	Full Time Ottoman, 30"W x 28"D x 18"H w/18>Returns, Pentagon	\$1,448.00
FTP-18-G5-5C	Full Time Ottoman, 30"W x 28"D x 18"H w/18>Returns, Pentagon, Mobile	\$1,515.00
FTP-18-G5-5S	Full Time Ottoman, 30"W x 28"D x 18"H w/18>Returns, Pentagon	\$1,515.00
FTP-18-G6-5C	Full Time Ottoman, 30"W x 28"D x 18"H w/18>Returns, Pentagon, Mobile	\$1,587.00
FTP-18-G6-5S	Full Time Ottoman, 30"W x 28"D x 18"H w/18>Returns, Pentagon	\$1,587.00
FTP-18-G7-5C	Full Time Ottoman, 30"W x 28"D x 18"H w/18>Returns, Pentagon, Mobile	\$1,643.00
FTP-18-G7-5S	Full Time Ottoman, 30"W x 28"D x 18"H w/18>Returns, Pentagon	\$1,643.00
FTP-18-G8-5C	Full Time Ottoman, 30"W x 28"D x 18"H w/18>Returns, Pentagon, Mobile	\$1,704.00
FTP-18-G8-5S	Full Time Ottoman, 30"W x 28"D x 18"H w/18>Returns, Pentagon	\$1,704.00
FTP-18-G9-5C	Full Time Ottoman, 30"W x 28"D x 18"H w/18>Returns, Pentagon, Mobile	\$1,767.00
FTP-18-G9-5S	Full Time Ottoman, 30"W x 28"D x 18"H w/18>Returns, Pentagon	\$1,767.00
FTP-24-COM-5C	Full Time Ottoman, 39"W x 37"D x 18"H w/24>Returns, Pentagon, Mobile	\$1,413.00
FTP-24-COM-5S	Full Time Ottoman, 39"W x 37"D x 18"H w/24>Returns, Pentagon	\$1,413.00
FTP-24-G3-5C	Full Time Ottoman, 39"W x 37"D x 18"H w/24>Returns, Pentagon, Mobile	\$1,623.00
FTP-24-G3-5S	Full Time Ottoman, 39"W x 37"D x 18"H w/24>Returns, Pentagon	\$1,623.00
FTP-24-G4-5C	Full Time Ottoman, 39"W x 37"D x 18"H w/24>Returns, Pentagon, Mobile	\$1,722.00
FTP-24-G4-5S	Full Time Ottoman, 39"W x 37"D x 18"H w/24>Returns, Pentagon	\$1,722.00
FTP-24-G5-5C	Full Time Ottoman, 39"W x 37"D x 18"H w/24>Returns, Pentagon, Mobile	\$1,820.00
FTP-24-G5-5S	Full Time Ottoman, 39"W x 37"D x 18"H w/24>Returns, Pentagon	\$1,820.00
FTP-24-G6-5C	Full Time Ottoman, 39"W x 37"D x 18"H w/24>Returns, Pentagon, Mobile	\$1,919.00
FTP-24-G6-5S	Full Time Ottoman, 39"W x 37"D x 18"H w/24>Returns, Pentagon	\$1,919.00
FTP-24-G7-5C	Full Time Ottoman, 39"W x 37"D x 18"H w/24>Returns, Pentagon, Mobile	\$1,988.00

Model Number	General Description	Price
FTP-24-G7-5S	Full Time Ottoman, 39"W x 37"D x 18"H w/24"Returns, Pentagon	\$1,988.00
FTP-24-G8-5C	Full Time Ottoman, 39"W x 37"D x 18"H w/24"Returns, Pentagon, Mobile	\$2,061.00
FTP-24-G8-5S	Full Time Ottoman, 39"W x 37"D x 18"H w/24"Returns, Pentagon	\$2,061.00
FTP-24-G9-5C	Full Time Ottoman, 39"W x 37"D x 18"H w/24"Returns, Pentagon, Mobile	\$2,136.00
FTP-24-G9-5S	Full Time Ottoman, 39"W x 37"D x 18"H w/24"Returns, Pentagon	\$2,136.00
FTPJ-18-COM	Full Time Ottoman, 30"W x 28"D x 16"H w/18"Returns, Pentagon	\$1,230.00
FTPJ-18-G3	Full Time Ottoman, 30"W x 28"D x 16"H w/18"Returns, Pentagon	\$1,377.00
FTPJ-18-G4	Full Time Ottoman, 30"W x 28"D x 16"H w/18"Returns, Pentagon	\$1,448.00
FTPJ-18-G5	Full Time Ottoman, 30"W x 28"D x 16"H w/18"Returns, Pentagon	\$1,515.00
FTPJ-18-G6	Full Time Ottoman, 30"W x 28"D x 16"H w/18"Returns, Pentagon	\$1,587.00
FTPJ-18-G7	Full Time Ottoman, 30"W x 28"D x 16"H w/18"Returns, Pentagon	\$1,643.00
FTPJ-18-G8	Full Time Ottoman, 30"W x 28"D x 16"H w/18"Returns, Pentagon	\$1,704.00
FTPJ-18-G9	Full Time Ottoman, 30"W x 28"D x 16"H w/18"Returns, Pentagon	\$1,767.00
FTPJ-24-COM	Full Time Ottoman, 39"W x 37"D x 16"H w/24"Returns, Pentagon	\$1,413.00
FTPJ-24-G3	Full Time Ottoman, 39"W x 37"D x 16"H w/24"Returns, Pentagon	\$1,623.00
FTPJ-24-G4	Full Time Ottoman, 39"W x 37"D x 16"H w/24"Returns, Pentagon	\$1,722.00
FTPJ-24-G5	Full Time Ottoman, 39"W x 37"D x 16"H w/24"Returns, Pentagon	\$1,820.00
FTPJ-24-G6	Full Time Ottoman, 39"W x 37"D x 16"H w/24"Returns, Pentagon	\$1,919.00
FTPJ-24-G7	Full Time Ottoman, 39"W x 37"D x 16"H w/24"Returns, Pentagon	\$1,988.00
FTPJ-24-G8	Full Time Ottoman, 39"W x 37"D x 16"H w/24"Returns, Pentagon	\$2,061.00
FTPJ-24-G9	Full Time Ottoman, 39"W x 37"D x 16"H w/24"Returns, Pentagon	\$2,136.00
FTR-1836-COM-4C	Full Time Ottoman, 18" x 36" x 18"H, Rectangle, Mobile	\$1,040.00
FTR-1836-COM-4S	Full Time Ottoman, 18" x 36" x 18"H, Rectangle	\$1,040.00
FTR-1836-G3-4C	Full Time Ottoman, 18" x 36" x 18"H, Rectangle, Mobile	\$1,141.00
FTR-1836-G3-4S	Full Time Ottoman, 18" x 36" x 18"H, Rectangle	\$1,141.00
FTR-1836-G4-4C	Full Time Ottoman, 18" x 36" x 18"H, Rectangle, Mobile	\$1,210.00
FTR-1836-G4-4S	Full Time Ottoman, 18" x 36" x 18"H, Rectangle	\$1,210.00
FTR-1836-G5-4C	Full Time Ottoman, 18" x 36" x 18"H, Rectangle, Mobile	\$1,276.00
FTR-1836-G5-4S	Full Time Ottoman, 18" x 36" x 18"H, Rectangle	\$1,276.00
FTR-1836-G6-4C	Full Time Ottoman, 18" x 36" x 18"H, Rectangle, Mobile	\$1,346.00
FTR-1836-G6-4S	Full Time Ottoman, 18" x 36" x 18"H, Rectangle	\$1,346.00
FTR-1836-G7-4C	Full Time Ottoman, 18" x 36" x 18"H, Rectangle, Mobile	\$1,416.00
FTR-1836-G7-4S	Full Time Ottoman, 18" x 36" x 18"H, Rectangle	\$1,416.00
FTR-1836-G8-4C	Full Time Ottoman, 18" x 36" x 18"H, Rectangle, Mobile	\$1,448.00
FTR-1836-G8-4S	Full Time Ottoman, 18" x 36" x 18"H, Rectangle	\$1,448.00
FTR-1836-G9-4C	Full Time Ottoman, 18" x 36" x 18"H, Rectangle, Mobile	\$1,499.00
FTR-1836-G9-4S	Full Time Ottoman, 18" x 36" x 18"H, Rectangle	\$1,499.00
FTR-2436-COM-4C	Full Time Ottoman, 24" x 36" x 18"H, Rectangle, Mobile	\$1,064.00
FTR-2436-COM-4S	Full Time Ottoman, 24" x 36" x 18"H, Rectangle	\$1,064.00
FTR-2436-G3-4C	Full Time Ottoman, 24" x 36" x 18"H, Rectangle, Mobile	\$1,185.00
FTR-2436-G3-4S	Full Time Ottoman, 24" x 36" x 18"H, Rectangle	\$1,185.00
FTR-2436-G4-4C	Full Time Ottoman, 24" x 36" x 18"H, Rectangle, Mobile	\$1,254.00
FTR-2436-G4-4S	Full Time Ottoman, 24" x 36" x 18"H, Rectangle	\$1,254.00
FTR-2436-G5-4C	Full Time Ottoman, 24" x 36" x 18"H, Rectangle, Mobile	\$1,346.00
FTR-2436-G5-4S	Full Time Ottoman, 24" x 36" x 18"H, Rectangle	\$1,346.00
FTR-2436-G6-4C	Full Time Ottoman, 24" x 36" x 18"H, Rectangle, Mobile	\$1,394.00
FTR-2436-G6-4S	Full Time Ottoman, 24" x 36" x 18"H, Rectangle	\$1,394.00
FTR-2436-G7-4C	Full Time Ottoman, 24" x 36" x 18"H, Rectangle, Mobile	\$1,454.00
FTR-2436-G7-4S	Full Time Ottoman, 24" x 36" x 18"H, Rectangle	\$1,454.00
FTR-2436-G8-4C	Full Time Ottoman, 24" x 36" x 18"H, Rectangle, Mobile	\$1,501.00
FTR-2436-G8-4S	Full Time Ottoman, 24" x 36" x 18"H, Rectangle	\$1,501.00

Model Number	General Description	Price
FTR-2436-G9-4C	Full Time Ottoman, 24" x 36" x 18"H, Rectangle, Mobile	\$1,553.00
FTR-2436-G9-4S	Full Time Ottoman, 24" x 36" x 18"H, Rectangle	\$1,553.00
FTR-2448-COM-4C	Full Time Ottoman, 24" x 48" x 18"H, Rectangle, Mobile	\$1,311.00
FTR-2448-COM-4S	Full Time Ottoman, 24" x 48" x 18"H, Rectangle	\$1,311.00
FTR-2448-G3-4C	Full Time Ottoman, 24" x 48" x 18"H, Rectangle, Mobile	\$1,422.00
FTR-2448-G3-4S	Full Time Ottoman, 24" x 48" x 18"H, Rectangle	\$1,422.00
FTR-2448-G4-4C	Full Time Ottoman, 24" x 48" x 18"H, Rectangle, Mobile	\$1,482.00
FTR-2448-G4-4S	Full Time Ottoman, 24" x 48" x 18"H, Rectangle	\$1,482.00
FTR-2448-G5-4C	Full Time Ottoman, 24" x 48" x 18"H, Rectangle, Mobile	\$1,544.00
FTR-2448-G5-4S	Full Time Ottoman, 24" x 48" x 18"H, Rectangle	\$1,544.00
FTR-2448-G6-4C	Full Time Ottoman, 24" x 48" x 18"H, Rectangle, Mobile	\$1,608.00
FTR-2448-G6-4S	Full Time Ottoman, 24" x 48" x 18"H, Rectangle	\$1,608.00
FTR-2448-G7-4C	Full Time Ottoman, 24" x 48" x 18"H, Rectangle, Mobile	\$1,667.00
FTR-2448-G7-4S	Full Time Ottoman, 24" x 48" x 18"H, Rectangle	\$1,667.00
FTR-2448-G8-4C	Full Time Ottoman, 24" x 48" x 18"H, Rectangle, Mobile	\$1,732.00
FTR-2448-G8-4S	Full Time Ottoman, 24" x 48" x 18"H, Rectangle	\$1,732.00
FTR-2448-G9-4C	Full Time Ottoman, 24" x 48" x 18"H, Rectangle, Mobile	\$1,792.00
FTR-2448-G9-4S	Full Time Ottoman, 24" x 48" x 18"H, Rectangle	\$1,792.00
FTRB2-2436-COM-4S	Full Time HalfBk Ottoman, 24" x 36" x 32"H, 18" Seat Ht, Rectangle, /w Uph Bk	\$2,573.00
FTRB2-2436-G3-4S	Full Time HalfBk Ottoman, 24" x 36" x 32"H, 18" Seat Ht, Rectangle, /w Uph Bk	\$2,706.00
FTRB2-2436-G4-4S	Full Time HalfBk Ottoman, 24" x 36" x 32"H, 18" Seat Ht, Rectangle, /w Uph Bk	\$2,781.00
FTRB2-2436-G5-4S	Full Time HalfBk Ottoman, 24" x 36" x 32"H, 18" Seat Ht, Rectangle, /w Uph Bk	\$2,854.00
FTRB2-2436-G6-4S	Full Time HalfBk Ottoman, 24" x 36" x 32"H, 18" Seat Ht, Rectangle, /w Uph Bk	\$2,928.00
FTRB2-2436-G7-4S	Full Time HalfBk Ottoman, 24" x 36" x 32"H, 18" Seat Ht, Rectangle, /w Uph Bk	\$3,033.00
FTRB2-2436-G8-4S	Full Time HalfBk Ottoman, 24" x 36" x 32"H, 18" Seat Ht, Rectangle, /w Uph Bk	\$3,144.00
FTRB2-2436-G9-4S	Full Time HalfBk Ottoman, 24" x 36" x 32"H, 18" Seat Ht, Rectangle, /w Uph Bk	\$3,259.00
FTRB2-2448-COM-4S	Full Time HalfBk Ottoman, 24" x 48" x 32"H, 18" Seat Ht, Rectangle, /w Uph Bk	\$2,573.00
FTRB2-2448-G3-4S	Full Time HalfBk Ottoman, 24" x 48" x 32"H, 18" Seat Ht, Rectangle, /w Uph Bk	\$2,706.00
FTRB2-2448-G4-4S	Full Time HalfBk Ottoman, 24" x 48" x 32"H, 18" Seat Ht, Rectangle, /w Uph Bk	\$2,781.00
FTRB2-2448-G5-4S	Full Time HalfBk Ottoman, 24" x 48" x 32"H, 18" Seat Ht, Rectangle, /w Uph Bk	\$2,854.00
FTRB2-2448-G6-4S	Full Time HalfBk Ottoman, 24" x 48" x 32"H, 18" Seat Ht, Rectangle, /w Uph Bk	\$2,928.00
FTRB2-2448-G7-4S	Full Time HalfBk Ottoman, 24" x 48" x 32"H, 18" Seat Ht, Rectangle, /w Uph Bk	\$3,033.00
FTRB2-2448-G8-4S	Full Time HalfBk Ottoman, 24" x 48" x 32"H, 18" Seat Ht, Rectangle, /w Uph Bk	\$3,144.00
FTRB2-2448-G9-4S	Full Time HalfBk Ottoman, 24" x 48" x 32"H, 18" Seat Ht, Rectangle, /w Uph Bk	\$3,259.00
FTRB2-2460-COM-4S	Full Time HalfBk Ottoman, 24" x 60" x 32"H, 18" Seat Ht, Rectangle, /w Uph Bk	\$2,609.00
FTRB2-2460-G3-4S	Full Time HalfBk Ottoman, 24" x 60" x 32"H, 18" Seat Ht, Rectangle, /w Uph Bk	\$2,860.00
FTRB2-2460-G4-4S	Full Time HalfBk Ottoman, 24" x 60" x 32"H, 18" Seat Ht, Rectangle, /w Uph Bk	\$2,994.00
FTRB2-2460-G5-4S	Full Time HalfBk Ottoman, 24" x 60" x 32"H, 18" Seat Ht, Rectangle, /w Uph Bk	\$3,134.00
FTRB2-2460-G6-4S	Full Time HalfBk Ottoman, 24" x 60" x 32"H, 18" Seat Ht, Rectangle, /w Uph Bk	\$3,281.00
FTRB2-2460-G7-4S	Full Time HalfBk Ottoman, 24" x 60" x 32"H, 18" Seat Ht, Rectangle, /w Uph Bk	\$3,401.00
FTRB2-2460-G8-4S	Full Time HalfBk Ottoman, 24" x 60" x 32"H, 18" Seat Ht, Rectangle, /w Uph Bk	\$3,524.00
FTRB2-2460-G9-4S	Full Time HalfBk Ottoman, 24" x 60" x 32"H, 18" Seat Ht, Rectangle, /w Uph Bk	\$3,653.00
FTRB2J-2436-COM	Full Time HalfBk Jr Ottoman, 24" x 36" x 30"H, 16" Seat Ht, Rectangle, /w Uph Bk	\$2,573.00
FTRB2J-2436-G3	Full Time HalfBk Jr Ottoman, 24" x 36" x 30"H, 16" Seat Ht, Rectangle, /w Uph Bk	\$2,638.00
FTRB2J-2436-G4	Full Time HalfBk Jr Ottoman, 24" x 36" x 30"H, 16" Seat Ht, Rectangle, /w Uph Bk	\$2,781.00
FTRB2J-2436-G5	Full Time HalfBk Jr Ottoman, 24" x 36" x 30"H, 16" Seat Ht, Rectangle, /w Uph Bk	\$2,854.00
FTRB2J-2436-G6	Full Time HalfBk Jr Ottoman, 24" x 36" x 30"H, 16" Seat Ht, Rectangle, /w Uph Bk	\$2,928.00
FTRB2J-2436-G7	Full Time HalfBk Jr Ottoman, 24" x 36" x 30"H, 16" Seat Ht, Rectangle, /w Uph Bk	\$3,033.00
FTRB2J-2436-G8	Full Time HalfBk Jr Ottoman, 24" x 36" x 30"H, 16" Seat Ht, Rectangle, /w Uph Bk	\$3,144.00
FTRB2J-2436-G9	Full Time HalfBk Jr Ottoman, 24" x 36" x 30"H, 16" Seat Ht, Rectangle, /w Uph Bk	\$3,259.00
FTRB2J-2448-COM	Full Time HalfBk Jr Ottoman, 24" x 48" x 30"H, 16" Seat Ht, Rectangle, /w Uph Bk	\$2,573.00

Model Number	General Description	Price
FTRB2J-2448-G3	Full Time HalfBk Jr Ottoman, 24" x 48" x 30"H, 16" Seat Ht, Rectangle, /w Uph Bk	\$2,706.00
FTRB2J-2448-G4	Full Time HalfBk Jr Ottoman, 24" x 48" x 30"H, 16" Seat Ht, Rectangle, /w Uph Bk	\$2,781.00
FTRB2J-2448-G5	Full Time HalfBk Jr Ottoman, 24" x 48" x 30"H, 16" Seat Ht, Rectangle, /w Uph Bk	\$2,854.00
FTRB2J-2448-G6	Full Time HalfBk Jr Ottoman, 24" x 48" x 30"H, 16" Seat Ht, Rectangle, /w Uph Bk	\$2,928.00
FTRB2J-2448-G7	Full Time HalfBk Jr Ottoman, 24" x 48" x 30"H, 16" Seat Ht, Rectangle, /w Uph Bk	\$3,033.00
FTRB2J-2448-G8	Full Time HalfBk Jr Ottoman, 24" x 48" x 30"H, 16" Seat Ht, Rectangle, /w Uph Bk	\$3,144.00
FTRB2J-2448-G9	Full Time HalfBk Jr Ottoman, 24" x 48" x 30"H, 16" Seat Ht, Rectangle, /w Uph Bk	\$3,259.00
FTRB2J-2460-COM	Full Time HalfBk Jr Ottoman, 24" x 60" x 30"H, 16" Seat Ht, Rectangle, /w Uph Bk	\$2,609.00
FTRB2J-2460-G3	Full Time HalfBk Jr Ottoman, 24" x 60" x 30"H, 16" Seat Ht, Rectangle, /w Uph Bk	\$2,860.00
FTRB2J-2460-G4	Full Time HalfBk Jr Ottoman, 24" x 60" x 30"H, 16" Seat Ht, Rectangle, /w Uph Bk	\$2,994.00
FTRB2J-2460-G5	Full Time HalfBk Jr Ottoman, 24" x 60" x 30"H, 16" Seat Ht, Rectangle, /w Uph Bk	\$3,035.00
FTRB2J-2460-G6	Full Time HalfBk Jr Ottoman, 24" x 60" x 30"H, 16" Seat Ht, Rectangle, /w Uph Bk	\$3,281.00
FTRB2J-2460-G7	Full Time HalfBk Jr Ottoman, 24" x 60" x 30"H, 16" Seat Ht, Rectangle, /w Uph Bk	\$3,401.00
FTRB2J-2460-G8	Full Time HalfBk Jr Ottoman, 24" x 60" x 30"H, 16" Seat Ht, Rectangle, /w Uph Bk	\$3,524.00
FTRB2J-2460-G9	Full Time HalfBk Jr Ottoman, 24" x 60" x 30"H, 16" Seat Ht, Rectangle, /w Uph Bk	\$3,653.00
FTRJ-1836-COM	Full Time Ottoman, 18" x 36" x 16"H, Rectangle	\$1,038.00
FTRJ-1836-G3	Full Time Ottoman, 18" x 36" x 16"H, Rectangle	\$1,141.00
FTRJ-1836-G4	Full Time Ottoman, 18" x 36" x 16"H, Rectangle	\$1,210.00
FTRJ-1836-G5	Full Time Ottoman, 18" x 36" x 16"H, Rectangle	\$1,276.00
FTRJ-1836-G6	Full Time Ottoman, 18" x 36" x 16"H, Rectangle	\$1,346.00
FTRJ-1836-G7	Full Time Ottoman, 18" x 36" x 16"H, Rectangle	\$1,416.00
FTRJ-1836-G8	Full Time Ottoman, 18" x 36" x 16"H, Rectangle	\$1,448.00
FTRJ-1836-G9	Full Time Ottoman, 18" x 36" x 16"H, Rectangle	\$1,499.00
FTRJ-2436-COM	Full Time Ottoman, 24" x 36" x 16"H, Rectangle	\$1,064.00
FTRJ-2436-G3	Full Time Ottoman, 24" x 36" x 16"H, Rectangle	\$1,185.00
FTRJ-2436-G4	Full Time Ottoman, 24" x 36" x 16"H, Rectangle	\$1,254.00
FTRJ-2436-G5	Full Time Ottoman, 24" x 36" x 16"H, Rectangle	\$1,346.00
FTRJ-2436-G6	Full Time Ottoman, 24" x 36" x 16"H, Rectangle	\$1,394.00
FTRJ-2436-G7	Full Time Ottoman, 24" x 36" x 16"H, Rectangle	\$1,454.00
FTRJ-2436-G8	Full Time Ottoman, 24" x 36" x 16"H, Rectangle	\$1,501.00
FTRJ-2436-G9	Full Time Ottoman, 24" x 36" x 16"H, Rectangle	\$1,553.00
FTRJ-2448-COM	Full Time Ottoman, 24" x 48" x 16"H, Rectangle	\$1,311.00
FTRJ-2448-G3	Full Time Ottoman, 24" x 48" x 16"H, Rectangle	\$1,422.00
FTRJ-2448-G4	Full Time Ottoman, 24" x 48" x 16"H, Rectangle	\$1,482.00
FTRJ-2448-G5	Full Time Ottoman, 24" x 48" x 16"H, Rectangle	\$1,544.00
FTRJ-2448-G6	Full Time Ottoman, 24" x 48" x 16"H, Rectangle	\$1,608.00
FTRJ-2448-G7	Full Time Ottoman, 24" x 48" x 16"H, Rectangle	\$1,667.00
FTRJ-2448-G8	Full Time Ottoman, 24" x 48" x 16"H, Rectangle	\$1,732.00
FTRJ-2448-G9	Full Time Ottoman, 24" x 48" x 16"H, Rectangle	\$1,792.00
FTRT-1824-COM-4C	Full Time Ottable, Rectangle, 18"D x 24"W x 18"H, Mobile, Fully Uph, COM	\$933.00
FTRT-1824-COM-4D	Full Time Ottable, Rectangle, 18"D x 24"W x 18"H, Duo steel legs, Fully Uph, COM	\$933.00
FTRT-1824-COM-4S	Full Time Ottable, Rectangle, 18"D x 24"W x 18"H, Steel post legs, Fully Uph, COM	\$933.00
FTRT-1824-COM-4W	Full Time Ottable, Rectangle, 18"D x 24"W x 18"H, Wood post legs, Fully Uph, COM	\$933.00
FTRT-1836-COM-4C	Ottable, Rectangle, 18" D x 36" W x 18" H, Fabric COM, Mobile	\$1,053.00
FTRT-1836-COM-4S	Ottable, Rectangle, 18" D x 36" W x 18" H, Fabric COM	\$1,053.00
FTRT-1836-COM-4W	Ottable, Rectangle, 18" D x 36" W x 18" H, Fabric COM	\$1,053.00
FTRT-2436-COM-4C	Ottable, Rectangle, 24" D x 36" W x 18" H, Fabric COM, Mobile	\$1,079.00
FTRT-2436-COM-4S	Ottable, Rectangle, 24" D x 36" W x 18" H, Fabric COM	\$1,079.00
FTRT-2436-COM-4W	Ottable, Rectangle, 24" D x 36" W x 18" H, Fabric COM	\$1,079.00
FTRT-2448-COM-4C	Ottable, Rectangle, 24" D x 48" W x 18" H, Fabric COM, Mobile	\$1,332.00
FTRT-2448-COM-4S	Ottable, Rectangle, 24" D x 48" W x 18" H, Fabric COM	\$1,332.00

Model Number	General Description	Price
FTRT-2448-COM-4W	Ottable, Rectangle, 24" D x 48" W x 18" H, Fabric COM	\$1,332.00
FTRTJ-1824-COM	Full Time Jr Ottable, Rectangle, 18"D x 24"W x 16"H, Self-lvlg glides, Fully Uph, COM	\$933.00
FTS-2424-COM-4C	Full Time Ottoman, 24" x 24" x 18"H, Sq, Mobile	\$1,040.00
FTS-2424-COM-4S	Full Time Ottoman, 24" x 24" x 18"H, Sq	\$1,040.00
FTS-2424-G3-4C	Full Time Ottoman, 24" x 24" x 18"H, Sq, Mobile	\$1,142.00
FTS-2424-G3-4S	Full Time Ottoman, 24" x 24" x 18"H, Sq	\$1,142.00
FTS-2424-G4-4C	Full Time Ottoman, 24" x 24" x 18"H, Sq, Mobile	\$1,195.00
FTS-2424-G4-4S	Full Time Ottoman, 24" x 24" x 18"H, Sq	\$1,195.00
FTS-2424-G5-4C	Full Time Ottoman, 24" x 24" x 18"H, Sq, Mobile	\$1,250.00
FTS-2424-G5-4S	Full Time Ottoman, 24" x 24" x 18"H, Sq	\$1,250.00
FTS-2424-G6-4C	Full Time Ottoman, 24" x 24" x 18"H, Sq, Mobile	\$1,309.00
FTS-2424-G6-4S	Full Time Ottoman, 24" x 24" x 18"H, Sq	\$1,309.00
FTS-2424-G7-4C	Full Time Ottoman, 24" x 24" x 18"H, Sq, Mobile	\$1,403.00
FTS-2424-G7-4S	Full Time Ottoman, 24" x 24" x 18"H, Sq	\$1,403.00
FTS-2424-G8-4C	Full Time Ottoman, 24" x 24" x 18"H, Sq, Mobile	\$1,456.00
FTS-2424-G8-4S	Full Time Ottoman, 24" x 24" x 18"H, Sq	\$1,456.00
FTS-2424-G9-4C	Full Time Ottoman, 24" x 24" x 18"H, Sq, Mobile	\$1,512.00
FTS-2424-G9-4S	Full Time Ottoman, 24" x 24" x 18"H, Sq	\$1,512.00
FTS-3636-COM-4C	Full Time Ottoman, 36" x 36" x 18"H, Sq, Mobile	\$1,126.00
FTS-3636-COM-4S	Full Time Ottoman, 36" x 36" x 18"H, Sq	\$1,126.00
FTS-3636-G3-4C	Full Time Ottoman, 36" x 36" x 18"H, Sq, Mobile	\$1,315.00
FTS-3636-G3-4S	Full Time Ottoman, 36" x 36" x 18"H, Sq	\$1,315.00
FTS-3636-G4-4C	Full Time Ottoman, 36" x 36" x 18"H, Sq, Mobile	\$1,405.00
FTS-3636-G4-4S	Full Time Ottoman, 36" x 36" x 18"H, Sq	\$1,405.00
FTS-3636-G5-4C	Full Time Ottoman, 36" x 36" x 18"H, Sq, Mobile	\$1,493.00
FTS-3636-G5-4S	Full Time Ottoman, 36" x 36" x 18"H, Sq	\$1,493.00
FTS-3636-G6-4C	Full Time Ottoman, 36" x 36" x 18"H, Sq, Mobile	\$1,581.00
FTS-3636-G6-4S	Full Time Ottoman, 36" x 36" x 18"H, Sq	\$1,581.00
FTS-3636-G7-4C	Full Time Ottoman, 36" x 36" x 18"H, Sq, Mobile	\$1,640.00
FTS-3636-G7-4S	Full Time Ottoman, 36" x 36" x 18"H, Sq	\$1,640.00
FTS-3636-G8-4C	Full Time Ottoman, 36" x 36" x 18"H, Sq, Mobile	\$1,699.00
FTS-3636-G8-4S	Full Time Ottoman, 36" x 36" x 18"H, Sq	\$1,699.00
FTS-3636-G9-4C	Full Time Ottoman, 36" x 36" x 18"H, Sq, Mobile	\$1,762.00
FTS-3636-G9-4S	Full Time Ottoman, 36" x 36" x 18"H, Sq	\$1,762.00
FTS-4040-COM-4C	Full Time Ottoman, Sq, 40" x 40" x 18"H, Mobile, Fully Uph, COM	\$1,250.00
FTS-4040-COM-4D	Full Time Ottoman, Sq, 40" x 40" x 18"H, Duo steel legs, Fully Uph, COM	\$1,250.00
FTS-4040-COM-4S	Full Time Ottoman, Sq, 40" x 40" x 18"H, Steel post legs, Fully Uph, COM	\$1,250.00
FTS-4040-COM-4W	Full Time Ottoman, Sq, 40" x 40" x 18"H, Wood post legs, Fully Uph, COM	\$1,250.00
FTSB2-2424-COM-4S	Full Time HalfBk Ottoman, 24" x 24" x 32"H, 18" Seat Ht, Sq, /w Uph Bk	\$1,710.00
FTSB2-2424-G3-4S	Full Time HalfBk Ottoman, 24" x 24" x 32"H, 18" Seat Ht, Sq, /w Uph Bk	\$1,800.00
FTSB2-2424-G4-4S	Full Time HalfBk Ottoman, 24" x 24" x 32"H, 18" Seat Ht, Sq, /w Uph Bk	\$1,848.00
FTSB2-2424-G5-4S	Full Time HalfBk Ottoman, 24" x 24" x 32"H, 18" Seat Ht, Sq, /w Uph Bk	\$1,896.00
FTSB2-2424-G6-4S	Full Time HalfBk Ottoman, 24" x 24" x 32"H, 18" Seat Ht, Sq, /w Uph Bk	\$1,945.00
FTSB2-2424-G7-4S	Full Time HalfBk Ottoman, 24" x 24" x 32"H, 18" Seat Ht, Sq, /w Uph Bk	\$2,017.00
FTSB2-2424-G8-4S	Full Time HalfBk Ottoman, 24" x 24" x 32"H, 18" Seat Ht, Sq, /w Uph Bk	\$2,092.00
FTSB2-2424-G9-4S	Full Time HalfBk Ottoman, 24" x 24" x 32"H, 18" Seat Ht, Sq, /w Uph Bk	\$2,167.00
FTSB2C-2424-COM-4C	Full Time HalfBk , Sq, Corner, 24"D x 24"W x 18"H, Mobile, Fully Uph, Fabric COM	\$1,900.00
FTSB2C-2424-COM-4D	Full Time HalfBk , Sq, Corner, 24"D x 24"W x 18"H, Duo steel legs, Fully Uph, Fabric COM	\$1,900.00
FTSB2C-2424-COM-4S	Full Time HalfBk , Sq, Corner, 24"D x 24"W x 18"H, Steel post legs, Fully Uph, Fabric COM	\$1,900.00
FTSB2C-2424-COM-4W	Full Time HalfBk , Sq, Corner, 24"D x 24"W x 18"H, Wood post legs, Fully Uph, Fabric COM	\$1,900.00
FTSB2CJ-2424-COM	Full Time HalfBk Jr , Sq, Corner, 24"D x 24"W x 16"H, Self-lvlg glide, Fully Uph, Fabric COM	\$1,900.00

Model Number	General Description	Price
FTSB2J-2424-COM	Full Time HalfBk Ottoman, 24" x 24" x 30"H, 16" Seat Ht, Sq, /w Uph Bk	\$1,710.00
FTSB2J-2424-G3	Full Time HalfBk Ottoman, 24" x 24" x 30"H, 16" Seat Ht, Sq, /w Uph Bk	\$1,719.00
FTSB2J-2424-G4	Full Time HalfBk Ottoman, 24" x 24" x 30"H, 16" Seat Ht, Sq, /w Uph Bk	\$1,848.00
FTSB2J-2424-G5	Full Time HalfBk Ottoman, 24" x 24" x 30"H, 16" Seat Ht, Sq, /w Uph Bk	\$1,896.00
FTSB2J-2424-G6	Full Time HalfBk Ottoman, 24" x 24" x 30"H, 16" Seat Ht, Sq, /w Uph Bk	\$1,945.00
FTSB2J-2424-G7	Full Time HalfBk Ottoman, 24" x 24" x 30"H, 16" Seat Ht, Sq, /w Uph Bk	\$2,017.00
FTSB2J-2424-G8	Full Time HalfBk Ottoman, 24" x 24" x 30"H, 16" Seat Ht, Sq, /w Uph Bk	\$2,091.00
FTSB2J-2424-G9	Full Time HalfBk Ottoman, 24" x 24" x 30"H, 16" Seat Ht, Sq, /w Uph Bk	\$2,167.00
FTSJ-2424-COM	Full Time Jr Ottoman, 24" x 24" x 16"H, Sq	\$1,040.00
FTSJ-2424-G3	Full Time Jr Ottoman, 24" x 24" x 16"H, Sq	\$1,142.00
FTSJ-2424-G4	Full Time Jr Ottoman, 24" x 24" x 16"H, Sq	\$1,195.00
FTSJ-2424-G5	Full Time Jr Ottoman, 24" x 24" x 16"H, Sq	\$1,250.00
FTSJ-2424-G6	Full Time Jr Ottoman, 24" x 24" x 16"H, Sq	\$1,309.00
FTSJ-2424-G7	Full Time Jr Ottoman, 24" x 24" x 16"H, Sq	\$1,403.00
FTSJ-2424-G8	Full Time Jr Ottoman, 24" x 24" x 16"H, Sq	\$1,456.00
FTSJ-2424-G9	Full Time Jr Ottoman, 24" x 24" x 16"H, Sq	\$1,512.00
FTSJ-3636-COM	Full Time Ottoman, 36" x 36" x 16"H, Sq	\$1,126.00
FTSJ-3636-G3	Full Time Ottoman, 36" x 36" x 16"H, Sq	\$1,315.00
FTSJ-3636-G4	Full Time Ottoman, 36" x 36" x 16"H, Sq	\$1,405.00
FTSJ-3636-G5	Full Time Ottoman, 36" x 36" x 16"H, Sq	\$1,493.00
FTSJ-3636-G6	Full Time Ottoman, 36" x 36" x 16"H, Sq	\$1,581.00
FTSJ-3636-G7	Full Time Ottoman, 36" x 36" x 16"H, Sq	\$1,640.00
FTSJ-3636-G8	Full Time Ottoman, 36" x 36" x 16"H, Sq	\$1,699.00
FTSJ-3636-G9	Full Time Ottoman, 36" x 36" x 16"H, Sq	\$1,762.00
FTSJ-4040-COM	Full Time Jr Ottoman, Sq, 40" x 40" x 16"H, Self-lvlg glides, Fully Uph, COM	\$1,250.00
FTST-2424-COM-4C	Ottable, Sq, 24" D x 24" W x 18" H, Fabric COM, Mobile	\$1,191.00
FTST-2424-COM-4S	Ottable, Sq, 24" D x 24" W x 18" H, Fabric COM	\$1,191.00
FTST-2424-COM-4W	Ottable, Sq, 24" D x 24" W x 18" H, Fabric COM	\$1,191.00
FTST-3636-COM-4C	Ottable, Sq, 36" D x 36" W x 18" H, Fabric COM, Mobile	\$1,288.00
FTST-3636-COM-4S	Ottable, Sq, 36" D x 36" W x 18" H, Fabric COM	\$1,288.00
FTST-3636-COM-4W	Ottable, Sq, 36" D x 36" W x 18" H, Fabric COM	\$1,288.00
FTST-4040-COM-4C	Full Time Ottable, Sq, 40" x 40" x 18"H, Mobile, Fully Uph, COM	\$1,416.00
FTST-4040-COM-4D	Full Time Ottable, Sq, 40" x 40" x 18"H, Duo steel legs, Fully Uph, COM	\$1,416.00
FTST-4040-COM-4S	Full Time Ottable, Sq, 40" x 40" x 18"H, Steel post legs, Fully Uph, COM	\$1,416.00
FTST-4040-COM-4W	Full Time Ottable, Sq, 40" x 40" x 18"H, Wood post legs, Fully Uph, COM	\$1,416.00
FTSTJ-4040-COM	Full Time Jr Ottable, Sq, 40" x 40" x 16"H, Self-lvlg glides, Fully Uph, COM	\$1,416.00
Ganging Plate	ganging plate /w 4 clamping knobs 4 x 12" 11 ga steel black	\$31.00
GB-1848A	Gizmo Wood Bench 18"H x 48"W	\$1,024.00
GB-1848C-COM	Gizmo Uph Bench 18"H x 48"W	\$1,138.00
GB-1848C-G3	Gizmo Uph Bench 18"H x 48"W	\$1,172.00
GB-1848C-G4	Gizmo Uph Bench 18"H x 48"W	\$1,190.00
GB-1848C-G5	Gizmo Uph Bench 18"H x 48"W	\$1,207.00
GB-1848C-G6	Gizmo Uph Bench 18"H x 48"W	\$1,224.00
GB-1848C-G7	Gizmo Uph Bench 18"H x 48"W	\$1,242.00
GB-1848C-G8	Gizmo Uph Bench 18"H x 48"W	\$1,259.00
GB-1848C-G9	Gizmo Uph Bench 18"H x 48"W	\$1,277.00
GB-1860A	Gizmo Wood Bench 18"H x 60"W	\$1,120.00
GB-1860C-COM	Gizmo Uph Bench 18"H x 60"W	\$1,278.00
GB-1860C-G3	Gizmo Uph Bench 18"H x 60"W	\$1,309.00
GB-1860C-G4	Gizmo Uph Bench 18"H x 60"W	\$1,328.00
GB-1860C-G5	Gizmo Uph Bench 18"H x 60"W	\$1,345.00

Model Number	General Description	Price
GB-1860C-G6	Gizmo Uph Bench 18"H x 60"W	\$1,361.00
GB-1860C-G7	Gizmo Uph Bench 18"H x 60"W	\$1,379.00
GB-1860C-G8	Gizmo Uph Bench 18"H x 60"W	\$1,396.00
GB-1860C-G9	Gizmo Uph Bench 18"H x 60"W	\$1,414.00
GD-C2448-29	GTX Desk, 24"D x 48"W x 29"H	\$1,175.00
GD-C3048-29	GTX Desk, 30"D x 48"W x 29"H	\$1,289.00
GD-C3060-29	GTX Desk, 30"D x 60"W x 29"H	\$1,289.00
GD-C3072-29	GTX Desk, 30"D x 72"W x 29"H	\$1,401.00
GD-E2448-29	GTX Desk, 24"D x 48"W x 29"H	\$1,289.00
GMR-00	Gamer Task Chair, 48." - 52.8"H, Non-br&ed	\$747.00
GMR-00-EM	Gamer Task Chair, 48." - 52.8"H, Br&ed	\$1,244.00
Group 2 Powder Coat	Set up charge for Group 2 Powder Coat. Per Color, per order	\$245.00
GRT-C2436-29	Grootable Rectangular Floor Mount Table 24"D x 36"W x 29"H	\$893.00
GRT-C2448-29	Grootable Rectangular Floor Mount Table 24"D x 48"W x 29"H	\$937.00
GRT-C2460-29	Grootable Rectangular Floor Mount Table 24"D x 60"W x 29"H	\$973.00
GRT-C2472-29	Grootable Rectangular Floor Mount Table 24"D x 72"W x 29"H	\$1,012.00
GRT-C3036-29	Grootable Rectangular Floor Mount Table 30"D x 36"W x 29"H	\$916.00
GRT-C3048-29	Grootable Rectangular Floor Mount Table 30"D x 48"W x 29"H	\$969.00
GRT-C3060-29	Grootable Rectangular Floor Mount Table 30"D x 60"W x 29"H	\$1,011.00
GRT-C3072-29	Grootable Rectangular Floor Mount Table 30"D x 72"W x 29"H	\$1,064.00
GRTB-1248A	Groot Bench, Wood Fixed Bench 18"H x 48"W	\$1,178.00
GRTB-1260A	Groot Bench, Wood Fixed Bench 18"H x 60"W	\$1,303.00
GRTB-1648A	Groot Bench, Wood Fixed Bench 18"H x 48"W	\$1,303.00
GRTB-1660A	Groot Bench, Wood Fixed Bench 18"H x 60"W	\$1,429.00
GTX-C0042-29	GTX Round Table 42" Dia. x 29"H	\$1,188.00
GTX-C0042-29-2C	GTX Table, 42" Dia. x 29"H, 2 casters	\$1,223.00
GTX-C0048-29	GTX Round Table 48" Dia. x 29"H	\$1,200.00
GTX-C0048-29-2C	GTX Table, 48" Dia. x 29"H, 2 casters	\$1,233.00
GTX-C0060-29	GTX Round Table 60" Dia. x 29"H	\$1,419.00
GTX-C0060-29-2C	GTX Table, 60" Dia. x 29"H, 2 casters	\$1,454.00
GTX-C2448-29	GTX Rectangular Table 24"W x 48"L x 29"H	\$977.00
GTX-C2448-29-4C	GTX Table, 24"D x 48"W x 29"H, 4 casters	\$1,045.00
GTX-C2460-29	GTX Rectangular Table 24"W x 60"L x 29"H	\$1,061.00
GTX-C2460-29-2C	GTX Table, 24"D x 60"W x 29"H, 2 casters	\$1,096.00
GTX-C2472-29	GTX Rectangular Table 24"W x 72"L x 29"H	\$1,156.00
GTX-C2472-29-2C	GTX Table, 24"D x 72"W x 29"H, 2 casters	\$1,190.00
GTX-C2472-29-4C	GTX Table, 24"D x 72"W x 29"H, 4 casters	\$1,224.00
GTX-C3048-29	GTX Rectangular Table 30"W x 48"L x 29"H	\$1,029.00
GTX-C3048-29-2C	GTX Table, 30"D x 48"W x 29"H, 2 casters	\$1,064.00
GTX-C3048-29-4C	GTX Table, 30"D x 48"W x 29"H, 4 casters	\$1,096.00
GTX-C3060-29	GTX Rectangular Table 30"W x 60"L x 29"H	\$1,137.00
GTX-C3072-29	GTX Rectangular Table 30"W x 72"L x 29"H	\$1,248.00
GTX-C3072-29-2C	GTX Table, 30"D x 72"W x 29"H, 2 casters	\$1,283.00
GTX-C3660-29	GTX Rectangular Table 36"W x 60"L x 29"H	\$1,230.00
GTX-C3660-29-2C	GTX Table, 36"D x 60"W x 29"H, 2 casters	\$1,264.00
GTX-C3672-29	GTX Rectangular Table 36"W x 72"L x 29"H	\$1,297.00
GTX-C3672-29-2C	GTX Table, 36"D x 72"W x 29"H, 2 casters	\$1,330.00
GTX-C4242-29	GTX Sq Table 42"W x 42"L x 29"H	\$1,096.00
GTX-C4242-29-2C	GTX Table, 42"D x 42"W x 29"H, 2 casters	\$1,130.00
GTX-C4848-29	GTX Sq Table 48"W x 48"L x 29"H	\$1,110.00
GTX-C4848-29-2C	GTX Table, 48"D x 48"W x 29"H, 2 casters	\$1,145.00

Model Number	General Description	Price
GTX-C6060-29	GTX Sq Table 60"W x 60"L x 29"H	\$1,330.00
GTX-C6060-29-2C	GTX Table, 60"D x 60"W x 29"H, 2 casters	\$1,364.00
GTX-E2448-29	GTX Rectangular Table 24"W x 48"L x 29"H	\$1,110.00
GTX-E2448-29-2C	GTX Table, 24"D x 48"W x 29"H, 2 casters	\$1,145.00
GTX-E2448-29-4C	GTX Table, 24"D x 48"W x 29"H, 4 casters	\$1,179.00
GTX-E2460-29	GTX Rectangular Table 24"W x 60"L x 29"H	\$1,223.00
GTX-E2460-29-2C	GTX Table, 24"D x 60"W x 29"H, 2 casters	\$1,257.00
GTX-E2460-29-4C	GTX Table, 24"D x 60"W x 29"H, 4 casters	\$1,290.00
GTX-E2472-29	GTX Rectangular Table 24"W x 72"L x 29"H	\$1,351.00
GTX-E2472-29-2C	GTX Table, 24"D x 72"W x 29"H, 2 casters	\$1,386.00
GTX-E2472-29-4C	GTX Table, 24"D x 72"W x 29"H, 4 casters	\$1,419.00
GTX-E3048-29	GTX Rectangular Table 30"W x 48"L x 29"H	\$1,234.00
GTX-E3048-29-2C	GTX Table, 30"D x 48"W x 29"H, 2 casters	\$1,269.00
GTX-E3048-29-4C	GTX Table, 30"D x 48"W x 29"H, 4 casters	\$1,303.00
GTX-E3060-29	GTX Rectangular Table 30"W x 60"L x 29"H	\$1,354.00
GTX-E3060-29-2C	GTX Table, 30"D x 60"W x 29"H, 2 casters	\$1,388.00
GTX-E3060-29-4C	GTX Table, 30"D x 60"W x 29"H, 4 casters	\$1,422.00
GTX-E3072-29	GTX Rectangular Table 30"W x 72"L x 29"H	\$1,456.00
GTX-E3072-29-2C	GTX Table, 30"D x 72"W x 29"H, 2 casters	\$1,491.00
GTX-E3072-29-4C	GTX Table, 30"D x 72"W x 29"H, 4 casters	\$1,524.00
GTX-E3660-29	GTX Rectangular Table 36"W x 60"L x 29"H	\$1,426.00
GTX-E3660-29-2C	GTX Table, 36"D x 60"W x 29"H, 2 casters	\$1,461.00
GTX-E3660-29-4C	GTX Table, 36"D x 60"W x 29"H, 4 casters	\$1,495.00
GTX-E3672-29	GTX Rectangular Table 36"W x 72"L x 29"H	\$1,530.00
GTX-E3672-29-2C	GTX Table, 36"D x 72"W x 29"H, 2 casters	\$1,565.00
GTX-E3672-29-4C	GTX Table, 36"D x 72"W x 29"H, 4 casters	\$1,598.00
GTX-E4242-29	GTX Sq Table 42"W x 42"L x 29"H	\$1,256.00
GTX-E4242-29-2C	GTX Table, 42"D x 42"W x 29"H, 2 casters	\$1,289.00
GTX-E4242-29-4C	GTX Table, 42"D x 42"W x 29"H, 4 casters	\$1,323.00
GTX-E4848-29	GTX Sq Table 48"W x 48"L x 29"H	\$1,306.00
GTX-E4848-29-2C	GTX Table, 48"D x 48"W x 29"H, 2 casters	\$1,342.00
GTX-E4848-29-4C	GTX Table, 48"D x 48"W x 29"H, 4 casters	\$1,375.00
GTX-E6060-29	GTX Sq Table 60"W x 60"L x 29"H	\$1,537.00
GTX-E6060-29-2C	GTX Table, 60"D x 60"W x 29"H, 2 casters	\$1,571.00
GTX-E6060-29-4C	GTX Table, 60"D x 60"W x 29"H, 4 casters	\$1,604.00
GTX-F0042-29	GTX Round Table 42" Dia. x 29"H	\$1,361.00
GTX-F0042-29-2C	GTX Table, 42" Dia. x 29"H, 2 casters	\$1,395.00
GTX-F0042-29-4C	GTX Table, 42" Dia. x 29"H, 4 casters	\$1,428.00
GTX-F0048-29	GTX Round Table 48" Dia. x 29"H	\$1,371.00
GTX-F0048-29-2C	GTX Table, 48" Dia. x 29"H, 2 casters	\$1,406.00
GTX-F0048-29-4C	GTX Table, 48" Dia. x 29"H, 4 casters	\$1,439.00
GTX-F0060-29	GTX Round Table 60" Dia. x 29"H	\$1,483.00
GTX-F0060-29-2C	GTX Table, 60" Dia. x 29"H, 2 casters	\$1,517.00
GTX-F0060-29-4C	GTX Table, 60" Dia. x 29"H, 4 casters	\$1,551.00
GTX-F2448-29	GTX Rectangular Table 24"W x 48"L x 29"H	\$1,110.00
GTX-F2448-29-2C	GTX Table, 24"D x 48"W x 29"H, 2 casters	\$1,145.00
GTX-F2448-29-4C	GTX Table, 24"D x 48"W x 29"H, 4 casters	\$1,179.00
GTX-F2460-29	GTX Rectangular Table 24"W x 60"L x 29"H	\$1,223.00
GTX-F2460-29-2C	GTX Table, 24"D x 60"W x 29"H, 2 casters	\$1,257.00
GTX-F2460-29-4C	GTX Table, 24"D x 60"W x 29"H, 4 casters	\$1,290.00
GTX-F2472-29	GTX Rectangular Table 24"W x 72"L x 29"H	\$1,351.00

Model Number	General Description	Price
GTX-F2472-29-2C	GTX Table, 24"D x 72"W x 29"H, 2 casters	\$1,386.00
GTX-F2472-29-4C	GTX Table, 24"D x 72"W x 29"H, 4 casters	\$1,419.00
GTX-F3048-29	GTX Rectangular Table 30"W x 48"L x 29"H	\$1,234.00
GTX-F3048-29-2C	GTX Table, 30"D x 48"W x 29"H, 2 casters	\$1,269.00
GTX-F3048-29-4C	GTX Table, 30"D x 48"W x 29"H, 4 casters	\$1,303.00
GTX-F3060-29	GTX Rectangular Table 30"W x 60"L x 29"H	\$1,354.00
GTX-F3060-29-2C	GTX Table, 30"D x 60"W x 29"H, 2 casters	\$1,388.00
GTX-F3060-29-4C	GTX Table, 30"D x 60"W x 29"H, 4 casters	\$1,422.00
GTX-F3072-29	GTX Rectangular Table 30"W x 72"L x 29"H	\$1,456.00
GTX-F3072-29-2C	GTX Table, 30"D x 72"W x 29"H, 2 casters	\$1,491.00
GTX-F3072-29-4C	GTX Table, 30"D x 72"W x 29"H, 4 casters	\$1,524.00
GTX-F3660-29	GTX Rectangular Table 36"W x 60"L x 29"H	\$1,426.00
GTX-F3660-29-2C	GTX Table, 36"D x 60"W x 29"H, 2 casters	\$1,461.00
GTX-F3660-29-4C	GTX Table, 36"D x 60"W x 29"H, 4 casters	\$1,495.00
GTX-F3672-29	GTX Rectangular Table 36"W x 72"L x 29"H	\$1,530.00
GTX-F3672-29-2C	GTX Table, 36"D x 72"W x 29"H, 2 casters	\$1,565.00
GTX-F3672-29-4C	GTX Table, 36"D x 72"W x 29"H, 4 casters	\$1,598.00
GTX-F4242-29	GTX Sq Table 42"W x 42"L x 29"H	\$1,256.00
GTX-F4242-29-2C	GTX Table, 42"D x 42"W x 29"H, 2 casters	\$1,289.00
GTX-F4848-29	GTX Sq Table 48"W x 48"L x 29"H	\$1,306.00
GTX-F4848-29-2C	GTX Table, 48"D x 48"W x 29"H, 2 casters	\$1,342.00
GTX-F4848-29-4C	GTX Table, 48"D x 48"W x 29"H, 4 casters	\$1,375.00
GTX-F6060-29	GTX Sq Table 60"W x 60"L x 29"H	\$1,537.00
GTX-F6060-29-2C	GTX Table, 60"D x 60"W x 29"H, 2 casters	\$1,571.00
GTX-F6060-29-4C	GTX Table, 60"D x 60"W x 29"H, 4 casters	\$1,604.00
GTX-J0042-29	GTX Round Table 42" Dia. x 29"H	\$1,452.00
GTX-J0042-29-2C	GTX Table, 42" Dia. x 29"H, 2 casters	\$1,486.00
GTX-J0042-29-4C	GTX Table, 42" Dia. x 29"H, 4 casters	\$1,521.00
GTX-J0048-29	GTX Round Table 48" Dia. x 29"H	\$1,474.00
GTX-J0048-29-2C	GTX Table, 48" Dia. x 29"H, 2 casters	\$1,508.00
GTX-J0048-29-4C	GTX Table, 48" Dia. x 29"H, 4 casters	\$1,541.00
GTX-J0060-29	GTX Round Table 60" Dia. x 29"H	\$1,713.00
GTX-J0060-29-2C	GTX Table, 60" Dia. x 29"H, 2 casters	\$1,748.00
GTX-J0060-29-4C	GTX Table, 60" Dia. x 29"H, 4 casters	\$1,781.00
GTX-J2448-29	GTX Rectangular Table 24"W x 48"L x 29"H	\$1,195.00
GTX-J2448-29-2C	GTX Table, 24"D x 48"W x 29"H, 2 casters	\$1,230.00
GTX-J2448-29-4C	GTX Table, 24"D x 48"W x 29"H, 4 casters	\$1,263.00
GTX-J2460-29	GTX Rectangular Table 24"W x 60"L x 29"H	\$1,297.00
GTX-J2460-29-2C	GTX Table, 24"D x 60"W x 29"H, 2 casters	\$1,330.00
GTX-J2460-29-4C	GTX Table, 24"D x 60"W x 29"H, 4 casters	\$1,364.00
GTX-J2472-29	GTX Rectangular Table 24"W x 72"L x 29"H	\$1,413.00
GTX-J2472-29-2C	GTX Table, 24"D x 72"W x 29"H, 2 casters	\$1,447.00
GTX-J2472-29-4C	GTX Table, 24"D x 72"W x 29"H, 4 casters	\$1,480.00
GTX-J3048-29	GTX Rectangular Table 30"W x 48"L x 29"H	\$1,257.00
GTX-J3048-29-2C	GTX Table, 30"D x 48"W x 29"H, 2 casters	\$1,291.00
GTX-J3048-29-4C	GTX Table, 30"D x 48"W x 29"H, 4 casters	\$1,325.00
GTX-J3060-29	GTX Rectangular Table 30"W x 60"L x 29"H	\$1,383.00
GTX-J3060-29-2C	GTX Table, 30"D x 60"W x 29"H, 2 casters	\$1,418.00
GTX-J3060-29-4C	GTX Table, 30"D x 60"W x 29"H, 4 casters	\$1,451.00
GTX-J3072-29	GTX Rectangular Table 30"W x 72"L x 29"H	\$1,524.00
GTX-J3072-29-2C	GTX Table, 30"D x 72"W x 29"H, 2 casters	\$1,558.00

Model Number	General Description	Price
GTX-J3072-29-4C	GTX Table, 30"D x 72"W x 29"H, 4 casters	\$1,591.00
GTX-J3660-29	GTX Rectangular Table 36"W x 60"L x 29"H	\$1,505.00
GTX-J3660-29-2C	GTX Table, 36"D x 60"W x 29"H, 2 casters	\$1,539.00
GTX-J3660-29-4C	GTX Table, 36"D x 60"W x 29"H, 4 casters	\$1,573.00
GTX-J3672-29	GTX Rectangular Table 36"W x 72"L x 29"H	\$1,618.00
GTX-J3672-29-2C	GTX Table, 36"D x 72"W x 29"H, 2 casters	\$1,652.00
GTX-J3672-29-4C	GTX Table, 36"D x 72"W x 29"H, 4 casters	\$1,687.00
GTX-J4242-29	GTX Sq Table 42"W x 42"L x 29"H	\$1,380.00
GTX-J4242-29-2C	GTX Table, 42"D x 42"W x 29"H, 2 casters	\$1,345.00
GTX-J4242-29-4C	GTX Table, 42"D x 42"W x 29"H, 4 casters	\$1,378.00
GTX-J4848-29	GTX Sq Table 48"W x 48"L x 29"H	\$1,397.00
GTX-J4848-29-2C	GTX Table, 48"D x 48"W x 29"H, 2 casters	\$1,361.00
GTX-J4848-29-4C	GTX Table, 48"D x 48"W x 29"H, 4 casters	\$1,395.00
GTX-J6060-29	GTX Sq Table 60"W x 60"L x 29"H	\$1,626.00
GTX-J6060-29-2C	GTX Table, 60"D x 60"W x 29"H, 2 casters	\$1,579.00
GTX-J6060-29-4C	GTX Table, 60"D x 60"W x 29"H, 4 casters	\$1,613.00
GTX-S0042-29	GTX Round Table 42" Dia. x 29"H	\$1,580.00
GTX-S0042-29-2C	GTX Table, 42" Dia. x 29"H, 2 casters	\$1,614.00
GTX-S0042-29-4C	GTX Table, 42" Dia. x 29"H, 4 casters	\$1,648.00
GTX-S0048-29	GTX Round Table 48" Dia. x 29"H	\$1,589.00
GTX-S0048-29-2C	GTX Table, 48" Dia. x 29"H, 2 casters	\$1,623.00
GTX-S0048-29-4C	GTX Table, 48" Dia. x 29"H, 4 casters	\$1,657.00
GTX-S0060-29	GTX Round Table 60" Dia. x 29"H	\$1,893.00
GTX-S0060-29-2C	GTX Table, 60" Dia. x 29"H, 2 casters	\$1,927.00
GTX-S0060-29-4C	GTX Table, 60" Dia. x 29"H, 4 casters	\$1,961.00
GTX-S2448-29	GTX Rectangular Table 24"W x 48"L x 29"H	\$1,215.00
GTX-S2448-29-2C	GTX Table, 24"D x 48"W x 29"H, 2 casters	\$1,249.00
GTX-S2448-29-4C	GTX Table, 24"D x 48"W x 29"H, 4 casters	\$1,283.00
GTX-S2460-29	GTX Rectangular Table 24"W x 60"L x 29"H	\$1,303.00
GTX-S2460-29-2C	GTX Table, 24"D x 60"W x 29"H, 2 casters	\$1,337.00
GTX-S2460-29-4C	GTX Table, 24"D x 60"W x 29"H, 4 casters	\$1,370.00
GTX-S2472-29	GTX Rectangular Table 24"W x 72"L x 29"H	\$1,387.00
GTX-S2472-29-2C	GTX Table, 24"D x 72"W x 29"H, 2 casters	\$1,422.00
GTX-S2472-29-4C	GTX Table, 24"D x 72"W x 29"H, 4 casters	\$1,456.00
GTX-S3048-29	GTX Rectangular Table 30"W x 48"L x 29"H	\$1,282.00
GTX-S3048-29-2C	GTX Table, 30"D x 48"W x 29"H, 2 casters	\$1,316.00
GTX-S3048-29-4C	GTX Table, 30"D x 48"W x 29"H, 4 casters	\$1,349.00
GTX-S3060-29	GTX Rectangular Table 30"W x 60"L x 29"H	\$1,387.00
GTX-S3060-29-2C	GTX Table, 30"D x 60"W x 29"H, 2 casters	\$1,422.00
GTX-S3060-29-4C	GTX Table, 30"D x 60"W x 29"H, 4 casters	\$1,456.00
GTX-S3072-29	GTX Rectangular Table 30"W x 72"L x 29"H	\$1,556.00
GTX-S3072-29-2C	GTX Table, 30"D x 72"W x 29"H, 2 casters	\$1,590.00
GTX-S3072-29-4C	GTX Table, 30"D x 72"W x 29"H, 4 casters	\$1,623.00
GTX-S3660-29	GTX Rectangular Table 36"W x 60"L x 29"H	\$1,483.00
GTX-S3660-29-2C	GTX Table, 36"D x 60"W x 29"H, 2 casters	\$1,517.00
GTX-S3660-29-4C	GTX Table, 36"D x 60"W x 29"H, 4 casters	\$1,551.00
GTX-S3672-29	GTX Rectangular Table 36"W x 72"L x 29"H	\$1,611.00
GTX-S3672-29-2C	GTX Table, 36"D x 72"W x 29"H, 2 casters	\$1,644.00
GTX-S3672-29-4C	GTX Table, 36"D x 72"W x 29"H, 4 casters	\$1,678.00
GTX-S4242-29	GTX Sq Table 42"W x 42"L x 29"H	\$1,330.00
GTX-S4242-29-2C	GTX Table, 42"D x 42"W x 29"H, 2 casters	\$1,364.00

Model Number	General Description	Price
GTX-S4242-29-4C	GTX Table, 42"D x 42"W x 29"H, 4 casters	\$1,398.00
GTX-S4848-29	GTX Sq Table 48"W x 48"L x 29"H	\$1,347.00
GTX-S4848-29-2C	GTX Table, 48"D x 48"W x 29"H, 2 casters	\$1,381.00
GTX-S4848-29-4C	GTX Table, 48"D x 48"W x 29"H, 4 casters	\$1,416.00
GTX-S6060-29	GTX Sq Table 60"W x 60"L x 29"H	\$1,511.00
GTX-S6060-29-2C	GTX Table, 60"D x 60"W x 29"H, 2 casters	\$1,544.00
GTX-S6060-29-4C	GTX Table, 60"D x 60"W x 29"H, 4 casters	\$1,578.00
GTXC-C24120-36	GTX Community Table 24"D x 120"W x 36"H	\$4,292.00
GTXC-C24120-36-8C	GTX Community Table, 24"D x 120"D x 36"H, 8 casters	\$4,426.00
GTXC-C24120-42	GTX Community Table 24"D x 120"W x 42"H	\$4,292.00
GTXC-C24120-42-8C	GTX Community Table, 24"D x 120"D x 42"H, 8 casters	\$4,426.00
GTXC-C2496-36	GTX Community Table 24"D x 96"W x 36"H	\$2,886.00
GTXC-C2496-36-8C	GTX Community Table, 24"D x 96"D x 36"H, 8 casters	\$3,020.00
GTXC-C2496-42	GTX Community Table 24"D x 96"W x 42"H	\$2,886.00
GTXC-C2496-42-8C	GTX Community Table, 24"D x 96"D x 42"H, 8 casters	\$3,020.00
GTXC-C30120-36	GTX Community Table 30"D x 120"W x 36"H	\$4,627.00
GTXC-C30120-36	GTX Community Table 30"D x 120"W x 36"H	\$4,627.00
GTXC-C30120-36-8C	GTX Community Table, 30"D x 120"D x 36"H, 8 casters	\$4,510.00
GTXC-C30120-42	GTX Community Table 30"D x 120"W x 42"H	\$4,627.00
GTXC-C30120-42	GTX Community Table 30"D x 120"W x 42"H	\$4,627.00
GTXC-C30120-42-8C	GTX Community Table, 30"D x 120"D x 42"H, 8 casters	\$5,076.00
GTXC-C3096-36	GTX Community Table 30"D x 96"W x 36"H	\$3,180.00
GTXC-C3096-36	GTX Community Table 30"D x 96"W x 36"H	\$3,180.00
GTXC-C3096-36-8C	GTX Community Table, 30"D x 96"D x 36"H, 8 casters	\$3,137.00
GTXC-C3096-42	GTX Community Table 30"D x 96"W x 42"H	\$3,180.00
GTXC-C3096-42	GTX Community Table 30"D x 96"W x 42"H	\$3,180.00
GTXC-C3096-42-8C	GTX Community Table, 30"D x 96"D x 42"H, 8 casters	\$3,137.00
GTXC-C36120-36-8C	GTX Community Table, 36"D x 120"D x 36"H, 8 casters	\$4,761.00
GTXC-C36120-42-8C	GTX Community Table, 36"D x 120"D x 42"H, 8 casters	\$4,761.00
GTXC-C3696-36-8C	GTX Community Table, 36"D x 96"D x 36"H, 8 casters	\$3,314.00
GTXC-C3696-42-8C	GTX Community Table, 36"D x 96"D x 42"H, 8 casters	\$3,314.00
GTXC-C42120-36	GTX Community Table 42"D x 120"W x 36"H	\$5,131.00
GTXC-C42120-36-8C	GTX Community Table, 42"D x 120"D x 36"H, 8 casters	\$5,264.00
GTXC-C42120-42	GTX Community Table 42"D x 120"W x 42"H	\$5,131.00
GTXC-C42120-42-8C	GTX Community Table, 42"D x 120"D x 42"H, 8 casters	\$5,264.00
GTXC-C4296-36	GTX Community Table 42"D x 96"W x 36"H	\$3,684.00
GTXC-C4296-36-8C	GTX Community Table, 42"D x 96"D x 36"H, 8 casters	\$3,818.00
GTXC-C4296-42	GTX Community Table 42"D x 96"W x 42"H	\$3,684.00
GTXC-C48120-36	GTX Community Table 48"D x 120"W x 36"H	\$5,131.00
GTXC-C48120-36-8C	GTX Community Table, 48"D x 120"D x 36"H, 8 casters	\$5,264.00
GTXC-C48120-42	GTX Community Table 48"D x 120"W x 42"H	\$5,131.00
GTXC-C48120-42-8C	GTX Community Table, 48"D x 120"D x 42"H, 8 casters	\$5,264.00
GTXC-C4896-36	GTX Community Table 48"D x 96"W x 36"H	\$3,684.00
GTXC-C4896-36-8C	GTX Community Table, 48"D x 96"D x 36"H, 8 casters	\$3,818.00
GTXC-C4896-42	GTX Community Table 48"D x 96"W x 42"H	\$3,684.00
GTXC-C4896-42-8C	GTX Community Table, 48"D x 96"D x 42"H, 8 casters	\$3,818.00
GTXDCT-C4836-29	GTX Carrel Table, DF, 48"D x 36"W x 42"H, 29"H wksurf	\$1,535.00
GTXDCT-C4860-29	GTX Carrel Table, DF, 48"D x 60"W x 42"H, 29"H wksurf	\$1,786.00
GTXDCT-C4872-29	GTX Carrel Table, DF, 48"D x 72"W x 42"H, 29"H wksurf	\$1,964.00
GTXDCT-C6036-29	GTX Carrel Table, DF, 60"D x 36"W x 42"H, 29"H wksurf	\$1,706.00
GTXDCT-C6060-29	GTX Carrel Table, DF, 60"D x 60"W x 42"H, 29"H wksurf	\$1,914.00

Model Number	General Description	Price
GTXDCT-C6072-29	GTx Carrel Table, DF, 60"D x 72"W x 42"H, 29"H wksurf	\$2,102.00
GTXDCTA-C4836-29	GTx Carrel Table, Acrylic Priv Panels, 48"D X 36"W x 29" wksurf Ht	\$2,301.00
GTXDCTA-C4860-29	GTx Carrel Table, Acrylic Priv Panels, 48"D X 60"W x 29" wksurf Ht	\$2,680.00
GTXDCTA-C4872-29	GTx Carrel Table, Acrylic Priv Panels, 48"D X 72"W x 29" wksurf Ht	\$2,947.00
GTXDCTA-C6036-29	GTx Carrel Table, Acrylic Priv Panels, 60"D X 36"W x 29" wksurf Ht	\$2,559.00
GTXDCTA-C6060-29	GTx Carrel Table, Acrylic Priv Panels, 60"D X 60"W x 29" wksurf Ht	\$2,870.00
GTXDCTA-C6072-29	GTx Carrel Table, Acrylic Priv Panels, 60"D X 72"W x 29" wksurf Ht	\$3,152.00
GTXSCT-C2436-29	GTx Carrel Table, SF, 24"D x 36"W x 42"H, 29"H wksurf	\$1,329.00
GTXSCT-C2460-29	GTx Carrel Table, SF, 24"D x 60"W x 42"H, 29"H wksurf	\$1,492.00
GTXSCT-C2472-29	GTx Carrel Table, SF, 24"D x 72"W x 42"H, 29"H wksurf	\$1,637.00
GTXSCT-C3036-29	GTx Carrel Table, SF, 30"D x 36"W x 42"H, 29"H wksurf	\$1,421.00
GTXSCT-C3060-29	GTx Carrel Table, SF, 30"D x 60"W x 42"H, 29"H wksurf	\$1,595.00
GTXSCT-C3072-29	GTx Carrel Table, SF, 30"D x 72"W x 42"H, 29"H wksurf	\$1,751.00
GTXSCTA-C2436-29	GTx Carrel Table, Acrylic Priv Panels, 24"D X 36"W x 29" wksurf Ht	\$1,992.00
GTXSCTA-C2460-29	GTx Carrel Table, Acrylic Priv Panels, 24"D X 60"W x 29" wksurf Ht	\$2,237.00
GTXSCTA-C2472-29	GTx Carrel Table, Acrylic Priv Panels, 24"D X 72"W x 29" wksurf Ht	\$2,455.00
GTXSCTA-C3036-29	GTx Carrel Table, Acrylic Priv Panels, 30"D X 36"W x 29" wksurf Ht	\$2,131.00
GTXSCTA-C3060-29	GTx Carrel Table, Acrylic Priv Panels, 30"D X 60"W x 29" wksurf Ht	\$2,391.00
GTXSCTA-C3072-29	GTx Carrel Table, Acrylic Priv Panels, 30"D X 72"W x 29" wksurf Ht	\$2,626.00
H0042T-29	Heritage Reading Table 42" Dia. x 29"H	\$1,274.00
H0042T-A-29	Heritage Reading Table 42" Dia. x 29"H	\$1,393.00
H0048T-29	Heritage Reading Table 48" Dia. x 29"H	\$1,274.00
H0048T-A-29	Heritage Reading Table 48" Dia. x 29"H	\$1,408.00
H0060-RCW	Heritage Radius Carrel Work surface 57" Dia.	\$1,472.00
H096HC	Heritage Full Hex Carrel 96" Dia. X 48"H	\$13,001.00
H096HHC	Heritage Half Hex Carrel 96" Dia. X 48"H	\$8,672.00
H11-161645CM-COM	Benchmark series, 45-45-60 Corner Module, 18"H x 16"W, Uph Seat	\$863.00
H11-161645CM-G3	Benchmark series, 45-45-60 Corner Module, 18"H x 16"W, Uph Seat	\$910.00
H11-161645CM-G4	Benchmark series, 45-45-60 Corner Module, 18"H x 16"W, Uph Seat	\$934.00
H11-161645CM-G5	Benchmark series, 45-45-60 Corner Module, 18"H x 16"W, Uph Seat	\$958.00
H11-161645CM-G6	Benchmark series, 45-45-60 Corner Module, 18"H x 16"W, Uph Seat	\$983.00
H11-161645CM-G7	Benchmark series, 45-45-60 Corner Module, 18"H x 16"W, Uph Seat	\$1,009.00
H11-161645CM-G8	Benchmark series, 45-45-60 Corner Module, 18"H x 16"W, Uph Seat	\$1,038.00
H11-161645CM-G9	Benchmark series, 45-45-60 Corner Module, 18"H x 16"W, Uph Seat	\$1,066.00
H11-161660CM-COM	Benchmark series, 60-60-60 Corner Module, 18"H x 16"W, Uph Seat	\$863.00
H11-161660CM-G3	Benchmark series, 60-60-60 Corner Module, 18"H x 16"W, Uph Seat	\$910.00
H11-161660CM-G4	Benchmark series, 60-60-60 Corner Module, 18"H x 16"W, Uph Seat	\$934.00
H11-161660CM-G5	Benchmark series, 60-60-60 Corner Module, 18"H x 16"W, Uph Seat	\$958.00
H11-161660CM-G6	Benchmark series, 60-60-60 Corner Module, 18"H x 16"W, Uph Seat	\$983.00
H11-161660CM-G7	Benchmark series, 60-60-60 Corner Module, 18"H x 16"W, Uph Seat	\$1,009.00
H11-161660CM-G8	Benchmark series, 60-60-60 Corner Module, 18"H x 16"W, Uph Seat	\$1,038.00
H11-161660CM-G9	Benchmark series, 60-60-60 Corner Module, 18"H x 16"W, Uph Seat	\$1,066.00
H11-1616SCM-COM	Benchmark series, Sq Corner Module, 18"H x 16"W, Uph Seat	\$874.00
H11-1616SCM-G3	Benchmark series, Sq Corner Module, 18"H x 16"W, Uph Seat	\$919.00
H11-1616SCM-G4	Benchmark series, Sq Corner Module, 18"H x 16"W, Uph Seat	\$942.00
H11-1616SCM-G5	Benchmark series, Sq Corner Module, 18"H x 16"W, Uph Seat	\$967.00
H11-1616SCM-G6	Benchmark series, Sq Corner Module, 18"H x 16"W, Uph Seat	\$993.00
H11-1616SCM-G7	Benchmark series, Sq Corner Module, 18"H x 16"W, Uph Seat	\$1,018.00
H11-1616SCM-G8	Benchmark series, Sq Corner Module, 18"H x 16"W, Uph Seat	\$1,044.00
H11-1616SCM-G9	Benchmark series, Sq Corner Module, 18"H x 16"W, Uph Seat	\$1,072.00
H11-1812BS-24-COM	Benchmark Series, Bookstack Seat, Open Stge, 12"D x 24"W x 18"H, Uph Seat	\$855.00

Model Number	General Description	Price
H11-1812BS-24-G3	Benchmark Series, Bookstack Seat, Open Stge, 12"D x 24"W x 18"H, Uph Seat	\$900.00
H11-1812BS-24-G4	Benchmark Series, Bookstack Seat, Open Stge, 12"D x 24"W x 18"H, Uph Seat	\$923.00
H11-1812BS-24-G5	Benchmark Series, Bookstack Seat, Open Stge, 12"D x 24"W x 18"H, Uph Seat	\$946.00
H11-1812BS-24-G6	Benchmark Series, Bookstack Seat, Open Stge, 12"D x 24"W x 18"H, Uph Seat	\$971.00
H11-1812BS-24-G7	Benchmark Series, Bookstack Seat, Open Stge, 12"D x 24"W x 18"H, Uph Seat	\$1,000.00
H11-1812BS-24-G8	Benchmark Series, Bookstack Seat, Open Stge, 12"D x 24"W x 18"H, Uph Seat	\$1,026.00
H11-1812BS-24-G9	Benchmark Series, Bookstack Seat, Open Stge, 12"D x 24"W x 18"H, Uph Seat	\$1,055.00
H11-1812BS-COM	Benchmark Series, Bookstack Seat, Open Stge, 12"D x 37"W x 18"H, Uph Seat	\$1,068.00
H11-1812BS-G3	Benchmark Series, Bookstack Seat, Open Stge, 12"D x 37"W x 18"H, Uph Seat	\$1,124.00
H11-1812BS-G4	Benchmark Series, Bookstack Seat, Open Stge, 12"D x 37"W x 18"H, Uph Seat	\$1,151.00
H11-1812BS-G5	Benchmark Series, Bookstack Seat, Open Stge, 12"D x 37"W x 18"H, Uph Seat	\$1,184.00
H11-1812BS-G6	Benchmark Series, Bookstack Seat, Open Stge, 12"D x 37"W x 18"H, Uph Seat	\$1,212.00
H11-1812BS-G7	Benchmark Series, Bookstack Seat, Open Stge, 12"D x 37"W x 18"H, Uph Seat	\$1,243.00
H11-1812BS-G8	Benchmark Series, Bookstack Seat, Open Stge, 12"D x 37"W x 18"H, Uph Seat	\$1,276.00
H11-1812BS-G9	Benchmark Series, Bookstack Seat, Open Stge, 12"D x 37"W x 18"H, Uph Seat	\$1,308.00
H11-1812PBS-COM	Benchmark Series, Bookstack Seat, Picturebook Stge, 12"D x 37"W x 18"H, Uph Seat	\$1,150.00
H11-1812PBS-G3	Benchmark Series, Bookstack Seat, Picturebook Stge, 12"D x 37"W x 18"H, Uph Seat	\$1,210.00
H11-1812PBS-G4	Benchmark Series, Bookstack Seat, Picturebook Stge, 12"D x 37"W x 18"H, Uph Seat	\$1,242.00
H11-1812PBS-G5	Benchmark Series, Bookstack Seat, Picturebook Stge, 12"D x 37"W x 18"H, Uph Seat	\$1,274.00
H11-1812PBS-G6	Benchmark Series, Bookstack Seat, Picturebook Stge, 12"D x 37"W x 18"H, Uph Seat	\$1,308.00
H11-1812PBS-G7	Benchmark Series, Bookstack Seat, Picturebook Stge, 12"D x 37"W x 18"H, Uph Seat	\$1,343.00
H11-1812PBS-G8	Benchmark Series, Bookstack Seat, Picturebook Stge, 12"D x 37"W x 18"H, Uph Seat	\$1,380.00
H11-1812PBS-G9	Benchmark Series, Bookstack Seat, Picturebook Stge, 12"D x 37"W x 18"H, Uph Seat	\$1,416.00
H11-1816BS-24-COM	Benchmark Series, Bookstack Seat, Open Stge, 16"D x 24"W x 18"H, Uph Seat	\$953.00
H11-1816BS-24-G3	Benchmark Series, Bookstack Seat, Open Stge, 16"D x 24"W x 18"H, Uph Seat	\$1,003.00
H11-1816BS-24-G4	Benchmark Series, Bookstack Seat, Open Stge, 16"D x 24"W x 18"H, Uph Seat	\$1,028.00
H11-1816BS-24-G5	Benchmark Series, Bookstack Seat, Open Stge, 16"D x 24"W x 18"H, Uph Seat	\$1,056.00
H11-1816BS-24-G6	Benchmark Series, Bookstack Seat, Open Stge, 16"D x 24"W x 18"H, Uph Seat	\$1,083.00
H11-1816BS-24-G7	Benchmark Series, Bookstack Seat, Open Stge, 16"D x 24"W x 18"H, Uph Seat	\$1,111.00
H11-1816BS-24-G8	Benchmark Series, Bookstack Seat, Open Stge, 16"D x 24"W x 18"H, Uph Seat	\$1,141.00
H11-1816BS-24-G9	Benchmark Series, Bookstack Seat, Open Stge, 16"D x 24"W x 18"H, Uph Seat	\$1,171.00
H11-1816BS-COM	Benchmark Series, Bookstack Seat, Open Stge, 16"D x 37"W x 18"H, Uph Seat	\$1,178.00
H11-1816BS-G3	Benchmark Series, Bookstack Seat, Open Stge, 16"D x 37"W x 18"H, Uph Seat	\$1,241.00
H11-1816BS-G4	Benchmark Series, Bookstack Seat, Open Stge, 16"D x 37"W x 18"H, Uph Seat	\$1,271.00
H11-1816BS-G5	Benchmark Series, Bookstack Seat, Open Stge, 16"D x 37"W x 18"H, Uph Seat	\$1,306.00
H11-1816BS-G6	Benchmark Series, Bookstack Seat, Open Stge, 16"D x 37"W x 18"H, Uph Seat	\$1,341.00
H11-1816BS-G7	Benchmark Series, Bookstack Seat, Open Stge, 16"D x 37"W x 18"H, Uph Seat	\$1,375.00
H11-1816BS-G8	Benchmark Series, Bookstack Seat, Open Stge, 16"D x 37"W x 18"H, Uph Seat	\$1,410.00
H11-1816BS-G9	Benchmark Series, Bookstack Seat, Open Stge, 16"D x 37"W x 18"H, Uph Seat	\$1,448.00
H11-1816BS-MOB-COM	Benchmark Series, Bookstack Seat, Open Stge, 16"D x 37"W x 18"H, Uph Seat, Mobile	\$1,393.00
H11-1816BS-MOB-G3	Benchmark Series, Bookstack Seat, Open Stge, 16"D x 37"W x 18"H, Uph Seat, Mobile	\$1,466.00
H11-1816BS-MOB-G4	Benchmark Series, Bookstack Seat, Open Stge, 16"D x 37"W x 18"H, Uph Seat, Mobile	\$1,505.00
H11-1816BS-MOB-G5	Benchmark Series, Bookstack Seat, Open Stge, 16"D x 37"W x 18"H, Uph Seat, Mobile	\$1,544.00
H11-1816BS-MOB-G6	Benchmark Series, Bookstack Seat, Open Stge, 16"D x 37"W x 18"H, Uph Seat, Mobile	\$1,584.00
H11-1816BS-MOB-G7	Benchmark Series, Bookstack Seat, Open Stge, 16"D x 37"W x 18"H, Uph Seat, Mobile	\$1,624.00
H11-1816BS-MOB-G8	Benchmark Series, Bookstack Seat, Open Stge, 16"D x 37"W x 18"H, Uph Seat, Mobile	\$1,665.00
H11-1816BS-MOB-G9	Benchmark Series, Bookstack Seat, Open Stge, 16"D x 37"W x 18"H, Uph Seat, Mobile	\$1,708.00
H11-1816PBS-COM	Benchmark Series, Bookstack Seat, Picturebook Stge, 16"D x 37"W x 18"H, Uph Seat	\$1,265.00
H11-1816PBS-G3	Benchmark Series, Bookstack Seat, Picturebook Stge, 16"D x 37"W x 18"H, Uph Seat	\$1,334.00
H11-1816PBS-G4	Benchmark Series, Bookstack Seat, Picturebook Stge, 16"D x 37"W x 18"H, Uph Seat	\$1,367.00
H11-1816PBS-G5	Benchmark Series, Bookstack Seat, Picturebook Stge, 16"D x 37"W x 18"H, Uph Seat	\$1,402.00

Model Number	General Description	Price
H11-1816PBS-G6	Benchmark Series, Bookstack Seat, Picturebook Stge, 16"D x 37"W x 18"H, Uph Seat	\$1,438.00
H11-1816PBS-G7	Benchmark Series, Bookstack Seat, Picturebook Stge, 16"D x 37"W x 18"H, Uph Seat	\$1,473.00
H11-1816PBS-G8	Benchmark Series, Bookstack Seat, Picturebook Stge, 16"D x 37"W x 18"H, Uph Seat	\$1,511.00
H11-1816PBS-G9	Benchmark Series, Bookstack Seat, Picturebook Stge, 16"D x 37"W x 18"H, Uph Seat	\$1,549.00
H11-1816PBS-MOB-COM	Benchmark Series, Bookstack Seat, Picturebook Stge, 16"D x 37"W x 18"H, Uph Seat, Mobile	\$1,482.00
H11-1816PBS-MOB-G3	Benchmark Series, Bookstack Seat, Picturebook Stge, 16"D x 37"W x 18"H, Uph Seat, Mobile	\$1,560.00
H11-1816PBS-MOB-G4	Benchmark Series, Bookstack Seat, Picturebook Stge, 16"D x 37"W x 18"H, Uph Seat, Mobile	\$1,600.00
H11-1816PBS-MOB-G5	Benchmark Series, Bookstack Seat, Picturebook Stge, 16"D x 37"W x 18"H, Uph Seat, Mobile	\$1,625.00
H11-1816PBS-MOB-G6	Benchmark Series, Bookstack Seat, Picturebook Stge, 16"D x 37"W x 18"H, Uph Seat, Mobile	\$1,667.00
H11-1816PBS-MOB-G7	Benchmark Series, Bookstack Seat, Picturebook Stge, 16"D x 37"W x 18"H, Uph Seat, Mobile	\$1,711.00
H11-1816PBS-MOB-G8	Benchmark Series, Bookstack Seat, Picturebook Stge, 16"D x 37"W x 18"H, Uph Seat, Mobile	\$1,760.00
H11-1816PBS-MOB-G9	Benchmark Series, Bookstack Seat, Picturebook Stge, 16"D x 37"W x 18"H, Uph Seat, Mobile	\$1,807.00
H11-3010	Benchmark, HPL Shelving SF Starter 30"H x 10"D	\$738.00
H11-3010A	Benchmark, HPL Shelving SF Adder 30"H x 10"D	\$613.00
H11-3012	Benchmark, HPL Shelving SF Starter 30"H x 12"D	\$738.00
H11-3012A	Benchmark, HPL Shelving SF Adder 30"H x 12"D	\$613.00
H11-3020	Benchmark, HPL Shelving DF Starter 30"H x 20"D	\$1,337.00
H11-3020A	Benchmark, HPL Shelving DF Adder 30"H x 20"D	\$1,113.00
H11-3024	Benchmark, HPL Shelving DF Starter 30"H x 24"D	\$1,337.00
H11-3024A	Benchmark, HPL Shelving DF Adder 30"H x 24"D	\$1,113.00
H11-3610	Benchmark, HPL Shelving SF Starter 36"H x 10"D	\$793.00
H11-3610A	Benchmark, HPL Shelving SF Adder 36"H x 10"D	\$660.00
H11-3612	Benchmark, HPL Shelving SF Starter 36"H x 12"D	\$793.00
H11-3612A	Benchmark, HPL Shelving SF Adder 36"H x 12"D	\$660.00
H11-3620	Benchmark, HPL Shelving DF Starter 36"H x 20"D	\$1,438.00
H11-3620A	Benchmark, HPL Shelving DF Adder 36"H x 20"D	\$1,196.00
H11-3624	Benchmark, HPL Shelving DF Starter 36"H x 24"D	\$1,438.00
H11-3624A	Benchmark, HPL Shelving DF Adder 36"H x 24"D	\$1,196.00
H11-4210	Benchmark, HPL Shelving SF Starter 42"H x 10"D	\$848.00
H11-4210A	Benchmark, HPL Shelving SF Adder 42"H x 10"D	\$705.00
H11-4212	Benchmark, HPL Shelving SF Starter 42"H x 12"D	\$848.00
H11-4212A	Benchmark, HPL Shelving SF Adder 42"H x 12"D	\$705.00
H11-4212P	Benchmark, HPL Picture Book Shelving SF Starter 42"H x 12"D	\$1,060.00
H11-4212PA	Benchmark, HPL Picture Book Shelving SF Adder 42"H x 12"D	\$919.00
H11-4220	Benchmark, HPL Shelving DF Starter 42"H x 20"D	\$1,539.00
H11-4220A	Benchmark, HPL Shelving DF Adder 42"H x 20"D	\$1,279.00
H11-4224	Benchmark, HPL Shelving DF Starter 42"H x 24"D	\$1,539.00
H11-4224-MOB	Benchmark, Mobile HPL Shelving DF Starter 42"H x 24"D	\$1,665.00
H11-4224A	Benchmark, HPL Shelving DF Adder 42"H x 24"D	\$1,279.00
H11-4224A-MOB	Benchmark, Mobile HPL Shelving DF Adder 42"H x 24"D	\$1,488.00
H11-4224P	Benchmark, HPL Picture Book Shelving DF Starter 42"H x 24"D	\$2,086.00
H11-4224P-MOB	Benchmark, HPL Mobile Picture Book Shelving DF Adder 42"H x 24"D	\$1,832.00
H11-4224PA	Benchmark, HPL Picture Book Shelving DF Adder 42"H x 24"D	\$1,623.00
H11-4810	Benchmark, HPL Shelving SF Starter 48"H x 10"D	\$848.00
H11-4810A	Benchmark, HPL Shelving SF Adder 48"H x 10"D	\$705.00
H11-4812	Benchmark, HPL Shelving SF Starter 48"H x 12"D	\$848.00
H11-4812A	Benchmark, HPL Shelving SF Adder 48"H x 12"D	\$705.00
H11-4812P	Benchmark, HPL Picture Book Shelving SF Starter 48"H x 12"D	\$1,060.00
H11-4812PA	Benchmark, HPL Picture Book Shelving SF Adder 48"H x 12"D	\$919.00
H11-4820	Benchmark, HPL Shelving DF Starter 48"H x 20"D	\$1,539.00
H11-4820A	Benchmark, HPL Shelving DF Adder 48"H x 20"D	\$1,279.00

Model Number	General Description	Price
H11-4824	Benchmark, HPL Shelving DF Starter 48"H x 24"D	\$1,539.00
H11-4824-MOB	Benchmark, Mobile HPL Shelving DF Starter 48"H x 24"D	\$1,665.00
H11-4824A	Benchmark, HPL Shelving DF Adder 48"H x 24"D	\$1,279.00
H11-4824A-MOB	Benchmark, Mobile HPL Shelving DF Adder 48"H x 24"D	\$1,488.00
H11-4824P	Benchmark, HPL Picture Book Shelving DF Starter 48"H x 24"D	\$2,230.00
H11-4824P-MOB	Benchmark, HPL Mobile Picture Book Shelving DF Starter 48"H x 24"D	\$2,722.00
H11-4824PA	Benchmark, HPL Picture Book Shelving DF Adder 48"H x 24"D	\$1,912.00
H11-4824PA-MOB	Benchmark, HPL Mobile Picture Book Shelving DF Adder 48"H x 24"D	\$2,121.00
H11-6010	Benchmark, HPL Shelving SF Starter 60"H x 10"D	\$950.00
H11-6010A	Benchmark, HPL Shelving SF Adder 60"H x 10"D	\$786.00
H11-6012	Benchmark, HPL Shelving SF Starter 60"H x 12"D	\$950.00
H11-6012A	Benchmark, HPL Shelving SF Adder 60"H x 12"D	\$786.00
H11-6012P	Benchmark, HPL Picture Book Shelving SF Starter 60"H x 12"D	\$1,263.00
H11-6012PA	Benchmark, HPL Picture Book Shelving SF Adder 60"H x 12"D	\$1,103.00
H11-6020	Benchmark, HPL Shelving DF Starter 60"H x 20"D	\$1,876.00
H11-6020A	Benchmark, HPL Shelving DF Adder 60"H x 20"D	\$1,578.00
H11-6024	Benchmark, HPL Shelving DF Starter 60"H x 24"D	\$1,876.00
H11-6024A	Benchmark, HPL Shelving DF Adder 60"H x 24"D	\$1,578.00
H11-6024P	Benchmark, HPL Picture Book Shelving DF Starter, 60"H x 24"D	\$2,720.00
H11-6024PA	Benchmark, HPL Picture Book Shelving DF Adder, 60"H x 24"D	\$2,358.00
H11-7210	Benchmark, HPL Shelving SF Starter 72"H x 10"D	\$1,327.00
H11-7210A	Benchmark, HPL Shelving SF Adder 72"H x 10"D	\$1,094.00
H11-7212	Benchmark, HPL Shelving SF Starter 72"H x 12"D	\$1,357.00
H11-7212A	Benchmark, HPL Shelving SF Adder 72"H x 12"D	\$1,205.00
H11-7220	Benchmark, HPL Shelving DF Starter 72"H x 20"D	\$2,288.00
H11-7220A	Benchmark, HPL Shelving DF Adder 72"H x 20"D	\$1,882.00
H11-7224	Benchmark, HPL Shelving DF Starter 72"H x 24"D	\$2,288.00
H11-7224A	Benchmark, HPL Shelving DF Adder 72"H x 24"D	\$1,882.00
H11-8410	Benchmark, HPL Shelving SF Starter 84"H x 10"D	\$1,500.00
H11-8410A	Benchmark, HPL Shelving SF Adder 84"H x 10"D	\$1,224.00
H11-8412	Benchmark, HPL Shelving SF Starter 84"H x 12"D	\$1,500.00
H11-8412A	Benchmark, HPL Shelving SF Adder 84"H x 12"D	\$1,224.00
H11-8420	Benchmark, HPL Shelving DF Starter 84"H x 20"D	\$2,625.00
H11-8420A	Benchmark, HPL Shelving DF Adder 84"H x 20"D	\$2,144.00
H11-8424	Benchmark, HPL Shelving DF Starter 84"H x 24"D	\$2,625.00
H11-8424A	Benchmark, HPL Shelving DF Adder 84"H x 24"D	\$2,144.00
H2024DS	Heritage Dictionary St& 20"D X 24"W	\$2,659.00
H2424AS	Heritage Atlas St& 24"D X 24"W	\$3,921.00
H2436CT-29	Heritage Carrel Table 24"D x 36"W x 29"H	\$2,023.00
H2436T-29	Heritage Reading Table 24"W x 36"L x 29"H	\$1,181.00
H2436T-A-29	Heritage Reading Table 24"W x 36"L x 29"H	\$1,390.00
H2472CT-29	Heritage Carrel Table 24"D x 72"W x 29"H	\$2,737.00
H2836DSC	Heritage Carrel DF Starter 60"D X 36"W	\$4,819.00
H2836DSCA	Heritage Carrel DF Adder 60"D X 35"W	\$3,169.00
H2836QC	Heritage Quad Carrel 72"D X 72"W	\$8,647.00
H2836SSC	Heritage Carrel SF Starter 30"D X 36"W	\$2,911.00
H2836SSCA	Heritage Carrel SF Adder 30"D X 35"W	\$1,969.00
H2848DSC	Heritage Carrel DF Starter 60"D X 50"W	\$5,213.00
H2848DSCA	Heritage Carrel DF Adder 60"D X 49"W	\$3,599.00
H2848QC	Heritage Quad Carrel 99"D X 99"W	\$10,205.00
H2848SSC	Heritage Carrel SF Starter 30"D X 50"W	\$3,248.00

Model Number	General Description	Price
H2848SSCA	Heritage Carrel SF Adder 30"D X 49"W	\$2,357.00
H3036CT-29	Heritage Carrel Table 30"D x 36"W x 29"H	\$2,231.00
H3060T-29	Heritage Reading Table 30"W x 60"L x 29"H	\$1,730.00
H3060T-A-29	Heritage Reading Table 30"W x 60"L x 29"H	\$1,912.00
H3072CT-29	Heritage Carrel Table 30"D x 72"W x 29"H	\$2,874.00
H31- 3610	31 Series HPL Steel Frame Shelving SF Starter 36"H x 10"D	\$849.00
H31- 3610A	31 Series HPL Steel Frame Shelving SF Adder 36"H x 10"D	\$696.00
H31- 3612	31 Series HPL Steel Frame Shelving SF Starter 36"H x 12-1/2"D	\$849.00
H31- 3612A	31 Series HPL Steel Frame Shelving SF Adder 36"H x 12-1/2"D	\$696.00
H31-3010	31 Series HPL Steel Frame Shelving SF Starter 30"H x 10"D	\$750.00
H31-3010A	31 Series HPL Steel Frame Shelving SF Adder 30"H x 10"D	\$612.00
H31-3012	31 Series HPL Steel Frame Shelving SF Starter 30"H x 12-1/2"D	\$750.00
H31-3012A	31 Series HPL Steel Frame Shelving SF Adder 30"H x 12-1/2"D	\$612.00
H31-3020	31 Series HPL Steel Frame Shelving DF Starter 30"H x 20"D	\$1,407.00
H31-3020A	31 Series HPL Steel Frame Shelving DF Adder 30"H x 20"D	\$1,215.00
H31-3024	31 Series HPL Steel Frame Shelving DF Starter 30"H x 24"D	\$1,407.00
H31-3024A	31 Series HPL Steel Frame Shelving DF Adder 30"H x 24"D	\$1,215.00
H31-3620	31 Series HPL Steel Frame Shelving DF Starter 36"H x 20"D	\$1,481.00
H31-3620-MOB	31 Series HPL Steel Frame Shelving DF Starter 36"H x 20"D, Mobile	\$1,712.00
H31-3620A	31 Series HPL Steel Frame Shelving DF Adder 36"H x 20"D	\$1,245.00
H31-3620A-MOB	31 Series HPL Steel Frame Shelving DF Adder 36"H x 20"D, Mobile	\$1,477.00
H31-3624	31 Series HPL Steel Frame Shelving DF Starter 36"H x 24"D	\$1,481.00
H31-3624-MOB	31 Series HPL Steel Frame Shelving DF Starter 36"H x 24"D, Mobile	\$1,712.00
H31-3624A	31 Series HPL Steel Frame Shelving DF Adder 36"H x 24"D	\$1,245.00
H31-3624A-MOB	31 Series HPL Steel Frame Shelving DF Adder 36"H x 24"D, Mobile	\$1,477.00
H31-4210	31 Series HPL Steel Frame Shelving SF Starter 42"H x 10-1/2"D	\$949.00
H31-4210A	31 Series HPL Steel Frame Shelving SF Adder 42"H x 10-1/2"D	\$779.00
H31-4210P	31 Series HPL Steel Frame Picture Book SF Starter 42"H x 10-1/2"D	\$1,099.00
H31-4210PA	31 Series HPL Steel Frame Picture Book SF Adder 42"H x 10-1/2"D	\$928.00
H31-4212	31 Series HPL Steel Frame Shelving SF Starter 42"H x 12-1/2"D	\$949.00
H31-4212A	31 Series HPL Steel Frame Shelving SF Adder 42"H x 12-1/2"D	\$779.00
H31-4212P	31 Series HPL Steel Frame Picture Book SF Starter 42"H x 12-1/2"D	\$1,099.00
H31-4212PA	31 Series HPL Steel Frame Picture Book SF Adder 42"H x 12-1/2"D	\$928.00
H31-4220	31 Series HPL Steel Frame Shelving DF Starter 42"H x 20"D	\$1,554.00
H31-4220-MOB	31 Series Shelving DF Starter Mobile	\$1,783.00
H31-4220A	31 Series HPL Steel Frame Shelving DF Adder 42"H x 20"D	\$1,277.00
H31-4220A-MOB	31 Series Shelving DF Adder Mobile	\$1,508.00
H31-4220P	31 Series HPL Steel Frame Picture Book DF Starter 42"H x 20"D	\$1,836.00
H31-4220P-MOB	31 Series HPL Steel Frame Picture Book DF Mobile Starter 42"H x 20"D	\$2,068.00
H31-4220PA	31 Series HPL Steel Frame Picture Book DF Adder 42"H x 20"D	\$1,598.00
H31-4220PA-MOB	31 Series HPL Steel Frame Picture Book DF Adder Mobile 42"H x 20"D	\$1,827.00
H31-4224	31 Series HPL Steel Frame Shelving DF Starter 42"H x 24"D	\$1,554.00
H31-4224-MOB	31 Series Shelving DF Starter Mobile	\$1,783.00
H31-4224A	31 Series HPL Steel Frame Shelving DF Adder 42"H x 24"D	\$1,277.00
H31-4224A-MOB	31 Series Shelving DF Adder Mobile	\$1,508.00
H31-4224P	31 Series HPL Steel Frame Picture Book DF Starter 42"H x 24"D	\$1,836.00
H31-4224P-MOB	31 Series HPL Steel Frame Picture Book DF Mobile Starter 42"H x 24"D	\$2,068.00
H31-4224PA	31 Series HPL Steel Frame Picture Book DF Adder 42"H x 24"D	\$1,598.00
H31-4224PA-MOB	31 Series HPL Steel Frame Picture Book DF Mobile Adder 42"H x 24"D	\$1,827.00
H31-4810	31 Series HPL Steel Frame Shelving SF Starter 48"H x 10-1/2"D	\$949.00
H31-4810A	31 Series HPL Steel Frame Shelving SF Adder 48"H x 10-1/2"D	\$779.00

Model Number	General Description	Price
H31-4810P	31 Series HPL Steel Frame Picture Book SF Starter 48"H x 10-1/2"D	\$1,099.00
H31-4810PA	31 Series HPL Steel Frame Picture Book SF Adder 48"H x 10-1/2"D	\$928.00
H31-4812	31 Series HPL Steel Frame Shelving SF Starter 48"H x 12-1/2"D	\$949.00
H31-4812A	31 Series HPL Steel Frame Shelving SF Adder 48"H x 12-1/2"D	\$779.00
H31-4812P	31 Series HPL Steel Frame Picture Book SF Starter 48"H x 12-1/2"D	\$1,099.00
H31-4812PA	31 Series HPL Steel Frame Picture Book SF Adder 48"H x 12-1/2"D	\$928.00
H31-4820	31 Series HPL Steel Frame Shelving DF Starter 48"H x 20"D	\$1,554.00
H31-4820-MOB	31 Series Shelving DF Starter Mobile 48"H x 20"D	\$1,783.00
H31-4820A	31 Series HPL Steel Frame Shelving DF Adder 48"H x 20"D	\$1,277.00
H31-4820A-MOB	31 Series Shelving DF Adder Mobile 48"H x 20"D	\$1,508.00
H31-4820P	31 Series HPL Steel Frame Picture Book DF Starter 48"H x 20"D	\$1,836.00
H31-4820P-MOB	31 Series HPL Steel Frame Picture Book DF Mobile Starter 48"H x 20"D	\$2,068.00
H31-4820PA	31 Series HPL Steel Frame Picture Book DF Adder 48"H x 20"D	\$1,598.00
H31-4820PA-MOB	31 Series HPL Steel Frame Picture Book DF Mobile Adder 48"H x 20"D	\$1,827.00
H31-4824	31 Series Shelving DF Starter 48"H x 24"D	\$1,554.00
H31-4824-MOB	31 Series Shelving DF Starter Mobile 48"H x 24"D	\$1,783.00
H31-4824A	31 Series Shelving DF Adder 48"H x 24"D	\$1,277.00
H31-4824A-MOB	31 Series Shelving DF Adder Mobile 48"H x 24"D	\$1,508.00
H31-4824P	31 Series HPL Steel Frame Picture Book DF Starter 48"H x 24"D	\$1,836.00
H31-4824P-MOB	31 Series HPL Steel Frame Picture Book DF Mobile Starter 48"H x 24"D	\$2,068.00
H31-4824PA	31 Series HPL Steel Frame Picture Book DF Adder 48"H x 24"D	\$1,598.00
H31-4824PA-MOB	31 Series HPL Steel Frame Picture Book DF Mobile Adder 48"H x 24"D	\$1,827.00
H31-6010	31 Series HPL Steel Frame Shelving SF Starter 60"H x 10-1/2"D	\$1,320.00
H31-6010A	31 Series HPL Steel Frame Shelving SF Adder 60"H x 10-1/2"D	\$1,105.00
H31-6010P	31 Series HPL Steel Frame Picture Book SF Starter 60"H x 10-1/2"D	\$1,613.00
H31-6010PA	31 Series HPL Steel Frame Picture Book SF Adder 60"H x 10-1/2"D	\$1,305.00
H31-6012	31 Series HPL Steel Frame Shelving SF Starter 60"H x 12-1/2"D	\$1,320.00
H31-6012A	31 Series HPL Steel Frame Shelving SF Adder 60"H x 12-1/2"D	\$1,105.00
H31-6012P	31 Series HPL Steel Frame Picture Book SF Starter 60"H x 12-1/2"D	\$1,672.00
H31-6012PA	31 Series HPL Steel Frame Picture Book SF Adder 60"H x 12-1/2"D	\$1,466.00
H31-6020	31 Series HPL Steel Frame Shelving DF Starter 60"H x 20"D	\$2,355.00
H31-6020A	31 Series HPL Steel Frame Shelving DF Adder 60"H x 20"D	\$1,969.00
H31-6020P	31 Series HPL Steel Frame Picture Book DF Starter 60"H x 20"D	\$3,060.00
H31-6020PA	31 Series HPL Steel Frame Picture Book DF Adder 60"H x 20"D	\$2,726.00
H31-6024	31 Series HPL Shelving DF Starter 60"H x 24"D	\$2,355.00
H31-6024A	31 Series HPL Steel Frame Shelving DF Adder 60"H x 24"D	\$1,969.00
H31-6024P	31 Series HPL Steel Frame Picture Book DF Starter 60"H x 24"D	\$3,060.00
H31-6024PA	31 Series HPL Steel Frame Picture Book DF Adder 60"H x 24"D	\$2,726.00
H31-7210	31 Series HPL Steel Frame Shelving SF Starter 72"H x 10-1/2"D	\$1,550.00
H31-7210A	31 Series HPL Steel Frame Shelving SF Adder 72"H x 10-1/2"D	\$1,280.00
H31-7210P	31 Series HPL Steel Frame Picture Book SF Starter 72"H x 10-1/2"D	\$1,854.00
H31-7210PA	31 Series HPL Steel Frame Picture Book SF Adder 72"H x 10-1/2"D	\$1,631.00
H31-7212	31 Series HPL Steel Frame Shelving SF Starter 72"H x 12-1/2"D	\$1,550.00
H31-7212A	31 Series HPL Steel Frame Shelving SF Adder 72"H x 12-1/2"D	\$1,280.00
H31-7212P	31 Series HPL Steel Frame Picture Book SF Starter 72"H x 12-1/2"D	\$2,069.00
H31-7212PA	31 Series HPL Steel Frame Picture Book SF Adder 72"H x 12-1/2"D	\$1,804.00
H31-7220	31 Series HPL Steel Frame Shelving DF Starter 72"H x 20"D	\$2,812.00
H31-7220A	31 Series HPL Steel Frame Shelving DF Adder 72"H x 20"D	\$2,324.00
H31-7220P	31 Series HPL Steel Frame Picture Book DF Starter 72"H x 20"D	\$3,839.00
H31-7220PA	31 Series HPL Steel Frame Picture Book DF Adder 72"H x 20"D	\$3,385.00
H31-7224	31 Series HPL Steel Frame Shelving DF Starter 72"H x 24"D	\$2,812.00

Model Number	General Description	Price
H31-7224A	31 Series HPL Steel Frame Shelving DF Adder 72"H x 24"D	\$2,324.00
H31-7224P	31 Series HPL Steel Frame Picture Book DF Starter 72"H x 24"D	\$3,839.00
H31-7224PA	31 Series HPL Steel Frame Picture Book DF Adder 72"H x 24"D	\$3,385.00
H31-8410	31 Series HPL Steel Frame Shelving SF Starter 84"H x 10-1/2"D	\$1,794.00
H31-8410A	31 Series HPL Steel Frame Shelving SF Adder 84"H x 10-1/2"D	\$1,448.00
H31-8410P	31 Series HPL Steel Frame Picture Book SF Starter 84"H x 10-1/2"D	\$2,114.00
H31-8410PA	31 Series HPL Steel Frame Picture Book SF Adder 84"H x 10-1/2"D	\$1,807.00
H31-8412	31 Series HPL SF Starter 84"H x 12-1/2"D	\$1,794.00
H31-8412A	31 Series HPL Shelving SF Adder 84"H x 12-1/2"D	\$1,448.00
H31-8412P	31 Series HPL Steel Frame Picture Book SF Starter 84"H x 12-1/2"D	\$2,114.00
H31-8412PA	31 Series HPL Steel Frame Picture Book SF Adder 84"H x 12-1/2"D	\$1,807.00
H31-8420	31 Series HPL Steel Frame Shelving DF Starter 84"H x 10"D	\$3,378.00
H31-8420A	31 Series HPL Steel Frame Shelving DF Adder 84"H x 10"D	\$2,729.00
H31-8420P	31 Series HPL Steel Frame Picture Book DF Starter 84"H x 20"D	\$4,475.00
H31-8420PA	31 Series HPL Steel Frame Picture Book DF Adder 84"H x 20"D	\$3,814.00
H31-8424	31 Series HPL Shelving DF Starter 84"H x 24"D	\$3,378.00
H31-8424A	31 Series HPL Shelving DF Adder 84"H x 24"D	\$2,729.00
H31-8424P	31 Series HPL Steel Frame Picture Book DF Starter 84"H x 24"D	\$4,475.00
H31-8424PA	31 Series HPL Steel Frame Picture Book DF Adder 84"H x 24"D	\$3,814.00
H31-9010	31 Series HPL Steel Frame Shelving SF Starter 90"H x 10-1/2"D	\$1,933.00
H31-9010A	31 Series HPL Steel Frame Shelving SF Adder 90"H x 10-1/2"D	\$1,777.00
H31-9012	31 Series HPL SF Starter 90"H x 12-1/2"D	\$1,933.00
H31-9012A	31 Series HPL Shelving SF Adder 90"H x 12-1/2"D	\$1,794.00
H31-9020	31 Series HPL Steel Frame Shelving DF Starter 90"H x 20"D	\$3,607.00
H31-9020A	31 Series HPL Steel Frame Shelving DF Adder 90"H x 20"D	\$2,913.00
H31-9024	31 Series HPL DF Starter 90"H x 24"D	\$3,607.00
H31-9024A	31 Series HPL Shelving DF Adder 90"H x 24"D	\$2,913.00
H3136DOCT	Heritage On-Line Catalog Table DF Starter 60"D X 36"W	\$4,473.00
H3136DOCTA	Heritage On-Line Catalog Table DF Adder 60"D X 35"W	\$3,106.00
H3136SOCT	Heritage On-Line Catalog Table SF Starter 31"D X 36"W	\$2,717.00
H3136SOCTA	Heritage On-Line Catalog Table SF Adder 31"D X 35"W	\$1,934.00
H3150DOCT	Heritage On-Line Catalog Table DF Starter 60"D X 50"W	\$4,852.00
H3150DOCTA	Heritage On-Line Catalog Table DF Adder 60"D X 49"W	\$3,532.00
H3150SOCT	Heritage On-Line Catalog Table SF Starter 31"D X 50"W	\$3,036.00
H3150SOCTA	Heritage On-Line Catalog Table SF Adder 31"D X 49"W	\$2,313.00
H3660T-29	Heritage Reading Table 36"W x 60"L x 29"H	\$1,850.00
H3660T-31	Heritage Reading Table 36"W x 60"L x 31"H	\$1,850.00
H3660T-A-29	Heritage Reading Table 36"W x 60"L x 29"H	\$2,051.00
H3672T-29	Heritage Reading Table 36"W x 72"L x 29"H	\$2,217.00
H3672T-A-29	Heritage Reading Table 36"W x 72"L x 29"H	\$2,434.00
H4242T-29	Heritage Reading Table 42"W x 42"L x 29"H	\$1,128.00
H4242T-A-29	Heritage Reading Table 42"W x 42"L x 29"H	\$1,294.00
H4260T-29	Heritage Reading Table 42"W x 60"L x 29"H	\$2,089.00
H4260T-A-29	Heritage Reading Table 42"W x 60"L x 29"H	\$2,305.00
H4272T-29	Heritage Reading Table 42"W x 72"L x 29"H	\$2,294.00
H4272T-A-29	Heritage Reading Table 42"W x 72"L x 29"H	\$2,524.00
H4848T-29	Heritage Reading Table 48"W x 48"L x 29"H	\$1,189.00
H4848T-A-29	Heritage Reading Table 48"W x 48"L x 29"H	\$1,311.00
HAN001	Hannah, Stacker, Armless. thermpls	\$275.00
HAN003	Hannah, Cart	\$466.00
HAN005	Hannah, Stacker, Armless, Mobile. thermpls	\$336.00

Model Number	General Description	Price
HAN006	Hannah, Bar Ht Stool, Armless. thermpls	\$498.00
HAN007	Hannah, Swv-tilt Task, Armless, thermpls	\$556.00
HAN008	Hannah, Stool, Counter-Ht, Armless	\$478.00
HAN009	Hannah, Swv-tilt Task Stool, Armless	\$651.00
HAN101	Hannah, Arms, thermpls	\$386.00
HAN105	Hannah, Stacker, Arms, Mobile. thermpls	\$444.00
HAN106	Hannah, Bar Ht Stool, Arms. thermpls	\$602.00
HAN107	Hannah, Swv-tilt Task, Arms, thermpls	\$665.00
HAN108	Hannah, Stool, Counter-Ht, Arms	\$583.00
HAN109	Hannah, Swv-tilt Task Stool, Arms	\$761.00
HAN506	Hannah, Stool, Bar-Ht, Armless, /w Book/Bag Shelf	\$524.00
HAN508	Hannah, Stool, Counter-Ht, Armless, /w Book/Bag Shelf	\$504.00
HAN600-COM	Hannah, Uph Seat only, COM	\$143.00
HAN600A-COM	Hannah, Uph Seat installed, COM	\$136.00
HAN606	Hannah, Stool, Bar-Ht, /w arms, /w Book/Bag Shelf	\$627.00
HAN608	Hannah, Stool, Counter-Ht, /w Arms, /w Book/Bag Shelf	\$607.00
HBLOX-19-14-COM	BLOX, Hexagon Shaped, 14"H, Gr COM	\$584.00
HBLOX-19-17-COM	BLOX, Hexagon Shaped, 17"H, Gr COM	\$584.00
HBLOX-19-6-COM	BLOX, Hexagon Shaped, 6"H, Gr COM	\$413.00
HBLOX-19-9-COM	BLOX, Hexagon Shaped, 9"H, Gr COM	\$498.00
HCJ-223770-F880)	Cab Jack, 880 lb. Capacity	\$3,036.00
HGP	Hook Ganging Plate	\$30.00
HP-E2824M-42-4C	Hannibal Lectern, 28" x 24" x 42"H, Veneer, Mobile	\$5,177.00
HP3060T-29	Heritage Panel End Table 30"W x 60"L x 29"H	\$1,731.00
HP3660T-29	Heritage Panel End Table 36"W x 60"L x 29"H	\$1,878.00
HP3672T-29	Heritage Panel End Table 36"W x 72"L x 29"H	\$1,898.00
HP3690T-29	Heritage Panel End Table 36"W x 90"L x 29"H	\$2,430.00
HP4260T-29	Heritage Panel End Table 42"W x 60"L x 29"H	\$2,148.00
HP4272T-29	Heritage Panel End Table 42"W x 72"L x 29"H	\$2,379.00
HP4290T-29	Heritage Panel End Table 42"W x 90"L x 29"H	\$2,837.00
HP4860T-29	Heritage Panel End Table 48"W x 60"L x 29"H	\$2,217.00
HP4872T-29	Heritage Panel End Table 48"W x 72"L x 29"H	\$2,450.00
HP4890T-29	Heritage Panel End Table 48"W x 90"L x 29"H	\$2,908.00
HR	Heritage Rocker Mission Style 16"H	\$598.00
HRJ	Heritage All Wood Rocker 12"H	\$403.00
HT-96	Elements horizontal track section, 96"	\$150.00
HTAB-1.5	Horizontal Mounting Track Anchor Bolt , 1/4-20 x 1.5"	\$8.00
HTAB-2.5	Horizontal Mounting Track Anchor Bolt , 1/4-20 x 2.5"	\$8.00
HTAB-3	Horizontal Mounting Track Anchor Bolt , 1/4-20 x 3"	\$8.00
HTACS	Horizontal Mounting Track Connector Splice, 1.25"W x 3"L x 16 gauge	\$10.00
HTAEC	Horizontal Mounting Track End Cap, 1"W x 2.75"L x .25"H	\$13.00
HTAFH	Horizontal Mounting Track Flag Holder, 1"W x 2.75"L x .25"H	\$52.00
HTAWM-48	Horizontal track PVC Wire Manager, 48" Section	\$28.00
HTAWM-96	Horizontal track PVC Wire Manager, 96" Section	\$51.00
HTC-60-COM	Half Time Bench, 60 degree curve 18"H w/ 24" Returns, Curve	\$1,553.00
HTC-60-G3	Half Time Bench, 60 degree curve 18"H w/ 24" Returns, Curve	\$1,684.00
HTC-60-G4	Half Time Bench, 60 degree curve 18"H w/ 24" Returns, Curve	\$1,751.00
HTC-60-G5	Half Time Bench, 60 degree curve 18"H w/ 24" Returns, Curve	\$1,826.00
HTC-60-G6	Half Time Bench, 60 degree curve 18"H w/ 24" Returns, Curve	\$1,902.00
HTC-60-G7	Half Time Bench, 60 degree curve 18"H w/ 24" Returns, Curve	\$1,988.00
HTC-60-G8	Half Time Bench, 60 degree curve 18"H w/ 24" Returns, Curve	\$2,078.00

TOTAL•LIBRARY

INTERIORS

Model Number	General Description	Price
HTC-60-G9	Half Time Bench, 60 degree curve 18"H w/ 24" Returns, Curve	\$2,170.00
HTD-36-COM	Half Time Bench, 36"Dia x 18"H, Round	\$1,332.00
HTD-36-G3	Half Time Bench, 36"Dia x 18"H, Round	\$1,501.00
HTD-36-G4	Half Time Bench, 36"Dia x 18"H, Round	\$1,573.00
HTD-36-G5	Half Time Bench, 36"Dia x 18"H, Round	\$1,649.00
HTD-36-G6	Half Time Bench, 36"Dia x 18"H, Round	\$1,724.00
HTD-36-G7	Half Time Bench, 36"Dia x 18"H, Round	\$1,801.00
HTD-36-G8	Half Time Bench, 36"Dia x 18"H, Round	\$1,883.00
HTD-36-G9	Half Time Bench, 36"Dia x 18"H, Round	\$1,968.00
HTD-51-COM	Half Time Bench, 51"Dia x 18"H, Round	\$1,745.00
HTD-51-G3	Half Time Bench, 51"Dia x 18"H, Round	\$1,937.00
HTD-51-G4	Half Time Bench, 51"Dia x 18"H, Round	\$2,027.00
HTD-51-G5	Half Time Bench, 51"Dia x 18"H, Round	\$2,120.00
HTD-51-G6	Half Time Bench, 51"Dia x 18"H, Round	\$2,208.00
HTD-51-G7	Half Time Bench, 51"Dia x 18"H, Round	\$2,310.00
HTD-51-G8	Half Time Bench, 51"Dia x 18"H, Round	\$2,414.00
HTD-51-G9	Half Time Bench, 51"Dia x 18"H, Round	\$2,522.00
HTDEA-1.25	Anchor Bolt Double Expansion, 1/4-20 x 1-1/4"	\$9.00
HTDST	Horizontal Mounting Track Toggler Anchor, 1/4-20 anchor x 1.5"W x 3"L	\$10.00
HTNSS-.1875	Nylon Tipped Set Screw, 10-32 x 3/16"	\$9.00
HTNSS-.25	Nylon Tipped Set Screw, 10-32 x 1/4"	\$9.00
HTNSS-.75	Nylon Tipped Set Screw, 10-32 x 3/4"	\$9.00
HTP-18-COM	Half Time Bench, 18>Returns x 18"H, Pentagon	\$1,172.00
HTP-18-G3	Half Time Bench, 18>Returns x 18"H, Pentagon	\$1,294.00
HTP-18-G4	Half Time Bench, 18>Returns x 18"H, Pentagon	\$1,349.00
HTP-18-G5	Half Time Bench, 18>Returns x 18"H, Pentagon	\$1,405.00
HTP-18-G6	Half Time Bench, 18>Returns x 18"H, Pentagon	\$1,462.00
HTP-18-G7	Half Time Bench, 18>Returns x 18"H, Pentagon	\$1,528.00
HTP-18-G8	Half Time Bench, 18>Returns x 18"H, Pentagon	\$1,597.00
HTP-18-G9	Half Time Bench, 18>Returns x 18"H, Pentagon	\$1,670.00
HTP-24-COM	Half Time Bench, 24>Returns x 18"H, Pentagon	\$1,419.00
HTP-24-G3	Half Time Bench, 24>Returns x 18"H, Pentagon	\$1,611.00
HTP-24-G4	Half Time Bench, 24>Returns x 18"H, Pentagon	\$1,700.00
HTP-24-G5	Half Time Bench, 24>Returns x 18"H, Pentagon	\$1,791.00
HTP-24-G6	Half Time Bench, 24>Returns x 18"H, Pentagon	\$1,882.00
HTP-24-G7	Half Time Bench, 24>Returns x 18"H, Pentagon	\$1,967.00
HTP-24-G8	Half Time Bench, 24>Returns x 18"H, Pentagon	\$2,054.00
HTP-24-G9	Half Time Bench, 24>Returns x 18"H, Pentagon	\$2,147.00
HTR-1836-COM	Half Time Bench, 18" x 36" x 18"H, Rectangle	\$1,141.00
HTR-1836-G3	Half Time Bench, 18" x 36" x 18"H, Rectangle	\$1,283.00
HTR-1836-G4	Half Time Bench, 18" x 36" x 18"H, Rectangle	\$1,337.00
HTR-1836-G5	Half Time Bench, 18" x 36" x 18"H, Rectangle	\$1,380.00
HTR-1836-G6	Half Time Bench, 18" x 36" x 18"H, Rectangle	\$1,422.00
HTR-1836-G7	Half Time Bench, 18" x 36" x 18"H, Rectangle	\$1,486.00
HTR-1836-G8	Half Time Bench, 18" x 36" x 18"H, Rectangle	\$1,554.00
HTR-1836-G9	Half Time Bench, 18" x 36" x 18"H, Rectangle	\$1,623.00
HTR-2436-COM	Half Time Bench, 24" x 36" x 18"H, Rectangle	\$1,125.00
HTR-2436-G3	Half Time Bench, 24" x 36" x 18"H, Rectangle	\$1,202.00
HTR-2436-G4	Half Time Bench, 24" x 36" x 18"H, Rectangle	\$1,241.00
HTR-2436-G5	Half Time Bench, 24" x 36" x 18"H, Rectangle	\$1,278.00
HTR-2436-G6	Half Time Bench, 24" x 36" x 18"H, Rectangle	\$1,317.00

Model Number	General Description	Price
HTR-2436-G7	Half Time Bench, 24" x 36" x 18"H, Rectangle	\$1,378.00
HTR-2436-G8	Half Time Bench, 24" x 36" x 18"H, Rectangle	\$1,439.00
HTR-2436-G9	Half Time Bench, 24" x 36" x 18"H, Rectangle	\$1,505.00
HTR-2448-COM	Half Time Bench, 24" x 48" x 18"H, Rectangle	\$1,130.00
HTR-2448-G3	Half Time Bench, 24" x 48" x 18"H, Rectangle	\$1,227.00
HTR-2448-G4	Half Time Bench, 24" x 48" x 18"H, Rectangle	\$1,279.00
HTR-2448-G5	Half Time Bench, 24" x 48" x 18"H, Rectangle	\$1,332.00
HTR-2448-G6	Half Time Bench, 24" x 48" x 18"H, Rectangle	\$1,387.00
HTR-2448-G7	Half Time Bench, 24" x 48" x 18"H, Rectangle	\$1,451.00
HTR-2448-G8	Half Time Bench, 24" x 48" x 18"H, Rectangle	\$1,515.00
HTR-2448-G9	Half Time Bench, 24" x 48" x 18"H, Rectangle	\$1,567.00
HTS-36-COM	Half Time Bench, 36" x 36" x 18"H, Sq	\$1,309.00
HTS-36-G3	Half Time Bench, 36" x 36" x 18"H, Sq	\$1,477.00
HTS-36-G4	Half Time Bench, 36" x 36" x 18"H, Sq	\$1,551.00
HTS-36-G5	Half Time Bench, 36" x 36" x 18"H, Sq	\$1,625.00
HTS-36-G6	Half Time Bench, 36" x 36" x 18"H, Sq	\$1,700.00
HTS-36-G7	Half Time Bench, 36" x 36" x 18"H, Sq	\$1,777.00
HTS-36-G8	Half Time Bench, 36" x 36" x 18"H, Sq	\$1,856.00
HTS-36-G9	Half Time Bench, 36" x 36" x 18"H, Sq	\$1,942.00
HTSBB	Surfboard hanging bracket for track	\$61.00
HTSC-30-COM	Half Time Bench, 30"Dia, 18"H, Crescent	\$1,361.00
HTSC-30-G3	Half Time Bench, 30"Dia, 18"H, Crescent	\$1,477.00
HTSC-30-G4	Half Time Bench, 30"Dia, 18"H, Crescent	\$1,538.00
HTSC-30-G5	Half Time Bench, 30"Dia, 18"H, Crescent	\$1,602.00
HTSC-30-G6	Half Time Bench, 30"Dia, 18"H, Crescent	\$1,671.00
HTSC-30-G7	Half Time Bench, 30"Dia, 18"H, Crescent	\$1,745.00
HTSC-30-G8	Half Time Bench, 30"Dia, 18"H, Crescent	\$1,824.00
HTSC-30-G9	Half Time Bench, 30"Dia, 18"H, Crescent	\$1,905.00
HTSC-51-COM	Half Time Bench, 51"Dia, 18"H, Crescent	\$1,553.00
HTSC-51-G3	Half Time Bench, 51"Dia, 18"H, Crescent	\$1,684.00
HTSC-51-G4	Half Time Bench, 51"Dia, 18"H, Crescent	\$1,751.00
HTSC-51-G5	Half Time Bench, 51"Dia, 18"H, Crescent	\$1,826.00
HTSC-51-G6	Half Time Bench, 51"Dia, 18"H, Crescent	\$1,899.00
HTSC-51-G7	Half Time Bench, 51"Dia, 18"H, Crescent	\$1,986.00
HTSC-51-G8	Half Time Bench, 51"Dia, 18"H, Crescent	\$2,075.00
HTSC-51-G9	Half Time Bench, 51"Dia, 18"H, Crescent	\$2,167.00
HTSP	Track Spacer Template, 53"L x 4"W x .625"H	\$200.00
HTWS-2	Horizontal Mounting Track #12 Screw, #12 x 2" Wood Screw	\$7.00
ID-E102-42	Interact Desk 102"W x 30"D x 42"H	\$12,629.00
ID-E48-42	Interact Desk 48"W x 30"D x 42"H	\$3,382.00
ID-E72-42	Interact Desk 72"W x 30"D x 42"H	\$4,476.00
IN-C1848L-29	Indy Table 18"D x 48"W x 29"H	\$1,085.00
IN-C1848L-36	Indy Table 18"D x 48"W x 36"H	\$1,113.00
IN-C1848L-42	Indy Table 18"D x 48"W x 42"H	\$1,137.00
IN-C1860L-29	Indy Table 18"D x 60"W x 29"H	\$1,276.00
IN-C1860L-36	Indy Table 18"D x 60"W x 36"H	\$1,306.00
IN-C1860L-42	Indy Table 18"D x 60"W x 42"H	\$1,329.00
IN-C1872-60CRV-29	Indy Curve Table 18"D x 72"W x 29"H	\$3,237.00
IN-C1872-60CRV-36	Indy Curve Table 18"D x 72"W x 36"H	\$3,237.00
IN-C1872-60CRV-42	Indy Curve Table 18"D x 72"W x 42"H	\$3,237.00
IN-C1872L-29	Indy Table 18"D x 72"W x 29"H	\$1,372.00

Model Number	General Description	Price
IN-C1872L-36	Indy Table 18"D x 72"W x 36"H	\$1,403.00
IN-C1872L-42	Indy Table 18"D x 72"W x 42"H	\$1,427.00
IN-C2448L-29	Indy Table 24"D x 48"W x 29"H	\$1,141.00
IN-C2448L-36	Indy Table 24"D x 48"W x 36"H	\$1,172.00
IN-C2448L-42	Indy Table 24"D x 48"W x 42"H	\$1,198.00
IN-C2460L-29	Indy Table 24"D x 60"W x 29"H	\$1,344.00
IN-C2460L-36	Indy Table 24"D x 60"W x 36"H	\$1,375.00
IN-C2460L-42	Indy Table 24"D x 60"W x 42"H	\$1,399.00
IN-C2472L-29	Indy Table 24"D x 72"W x 29"H	\$1,444.00
IN-C2472L-36	Indy Table 24"D x 72"W x 36"H	\$1,477.00
IN-C2472L-42	Indy Table 24"D x 72"W x 42"H	\$1,501.00
IN-C2496-60CRV-29	Indy Curve Table 24"D x 96"W x 29"H	\$3,992.00
IN-C2496-60CRV-36	Indy Curve Table 24"D x 96"W x 36"H	\$3,992.00
IN-C2496-60CRV-42	Indy Curve Table 24"D x 96"W x 42"H	\$3,992.00
JD-C24/4884-29	Jack Desk 24"D x 84"L x 29"H	\$1,592.00
JD-C24/4884-29-6C	Jack Desk 24"D x 84"L x 29"H, Mobile	\$1,704.00
JD-C24/4884-ADJ	Jack Desk 24"D x 84"L x 26-34"H	\$1,867.00
JD-C24/4884-ADJ-6C	Jack Desk 24"D x 84"L x 26-34"H, Mobile	\$1,975.00
JD-C2448-29	Jack Desk 24"D x 48"L x 29"H	\$913.00
JD-C2448-29-4C	Jack Desk 24"D x 48"L x 29"H, Mobile	\$994.00
JD-C2448-ADJ	Jack Desk 24"D x 48"L x 25-3/4 - 33-3/4"H	\$1,096.00
JD-C2448-ADJ-4C	Jack Desk 24"D x 48"L x 25-3/4 - 33-3/4"H, Mobile	\$1,178.00
JD-C3060-29	Jack Desk 30"D x 60"L x 229"H	\$913.00
JD-C3060-29-4C	Jack Desk 30"D x 60"L x 229"H, Mobile	\$994.00
JD-C3060-ADJ	Jack Desk 30"D x 60"L x 25-3/4 - 33-3/4"H	\$1,096.00
JD-C3060-ADJ-4C	Jack Desk 30"D x 60"L x 25-3/4 - 33-3/4"H, Mobile	\$1,178.00
JD-C3072-29	Jack Desk 30"D x 72"L x 229"H	\$1,218.00
JD-C3072-29-4C	Jack Desk 30"D x 72"L x 229"H, Mobile	\$1,301.00
JD-C3072-ADJ	Jack Desk 30"D x 72"L x 25-3/4 - 33-3/4"H	\$1,402.00
JD-C3072-ADJ-4C	Jack Desk 30"D x 72"L x 25-3/4 - 33-3/4"H, Mobile	\$1,482.00
JMBA-30-2218-15-COM	Jumbles, Arc, 30 degree curve, 18" Sides, 22"W x 15"H, Fabric COM	\$739.00
JMBA-30-2218-18-COM	Jumbles, Arc, 30 degree curve, 18" Sides, 22"W x 18"H, Fabric COM	\$739.00
JMBA-60-4218-15-COM	Jumbles, Arc, 60 degree curve, 18" Sides, 42"W x 15"H, Fabric COM	\$863.00
JMBA-60-4218-18-COM	Jumbles, Arc, 60 degree curve, 18" Sides, 42"W x 18"H, Fabric COM	\$863.00
JMBA-90-5918-15-COM	Jumbles, Arc, 90 degree curve, 18" Sides, 59"W x 15"H, Fabric COM	\$962.00
JMBA-90-5918-18-COM	Jumbles, Arc, 90 degree curve, 18" Sides, 59"W x 18"H, Fabric COM	\$962.00
JMBC-17-15-COM	Jumbles, Cylinder, 17" Dia x 15"H, Fabric COM	\$523.00
JMBC-17-18-COM	Jumbles, Cylinder, 17" Dia x 18"H, Fabric COM	\$523.00
JMBH-19-15-COM	Jumbles, Hexagon, 10" Sides, 19"W x 15"H, Fabric COM	\$652.00
JMBH-19-18-COM	Jumbles, Hexagon, 10" Sides, 19"W x 18"H, Fabric COM	\$652.00
JMBHG-2821-15-COM	Jumbles, Hourglass, 21"D x 28"W x 15"H, Fabric COM	\$652.00
JMBHG-2821-18-COM	Jumbles, Hourglass, 21"D x 28"W x 18"H, Fabric COM	\$652.00
JMBP-17-15-COM	Jumbles, Crescent "Pac Man", 17" Dia x 15"H, Fabric COM	\$511.00
JMBP-17-18-COM	Jumbles, Crescent "Pac Man", 17" Dia x 18"H, Fabric COM	\$511.00
JMBPK-24-15-COM	Jumbles, Pick, 24"D x 24"W x 15"H, Fabric COM	\$652.00
JMBPK-24-18-COM	Jumbles, Pick, 24"D x 24"W x 18"H, Fabric COM	\$652.00
JMBQ-17-15-COM	Jumbles, Cube, 17"D x 17"W x 15"H, Fabric COM	\$532.00
JMBQ-17-18-COM	Jumbles, Cube, 17"D x 17"W x 18"H, Fabric COM	\$532.00
JMBW-2421-15-COM	Jumbles, Wedge, 21"D x 24"W x 15"H, Fabric COM	\$652.00
JMBW-2421-18-COM	Jumbles, Wedge, 21"D x 24"W x 18"H, Fabric COM	\$652.00
JMBWV-3519-15-COM	Jumbles, Wave, 19"D x 35"W x 15"H, Fabric COM	\$739.00

Model Number	General Description	Price
JMBWV-3519-18-COM	Jumbles, Wave, 19"D x 35"W x 18"H, Fabric COM	\$739.00
JMBWV-4424-15-COM	Jumbles, Wave, 24"D x 44"W x 15"H, Fabric COM	\$789.00
JMBWV-4424-18-COM	Jumbles, Wave, 24"D x 44"W x 18"H, Fabric COM	\$789.00
JMF-12	4 Track Wiring System Male to Female Jumper, 12"	\$64.00
JMF-18	4 Track Wiring System Male to Female Jumper, 18"	\$68.00
JMF-22	4 Track Wiring System Male to Female Jumper, 22"	\$69.00
JMF-24	4 Track Wiring System Male to Female Jumper, 24"	\$71.00
JMF-30	4 Track Wiring System Male to Female Jumper, 30"	\$74.00
JMF-36	4 Track Wiring System Male to Female Jumper, 36"	\$80.00
JMF-42	4 Track Wiring System Male to Female Jumper, 42"	\$86.00
JMF-48	4 Track Wiring System Male to Female Jumper, 48"	\$92.00
JMF-9	9" Male to Female Jumper Cable, 4-track wiring system,	\$56.00
JMM-12	4 Track Wiring System Male to Male Jumper, 12"	\$65.00
JMM-18	4 Track Wiring System Male to Male Jumper, 18"	\$69.00
JMM-22	4 Track Wiring System Male to Male Jumper, 22"	\$71.00
JMM-24	4 Track Wiring System Male to Male Jumper, 24"	\$73.00
JMM-30	30" Male to Male Jumper Cable, 4-track wiring system,	\$76.00
JMM-36	4 Track Wiring System Male to Male Jumper, 36"	\$80.00
JMM-42	4 Track Wiring System Male to Male Jumper, 42"	\$83.00
JMM-48	4 Track Wiring System Male to Male Jumper, 48"	\$95.00
JMM-9	4 Track Wiring System Male to Male Jumper, 9"	\$64.00
JN3L-C3060L-29	Jane Desk, 60"W x 30"D x 29"H, HPL, D- Shape, B/F Draw, cabninet L	\$2,473.00
JN3L-C3060L-CSL-29	Jane Desk, 60"W x 30"D x 29"H, HPL, Cupbd StgePed L, D-Shape wksurf	\$2,473.00
JN3L-C3060L-OSCSL-36	Jane Desk, 60"W x 30"D x 36"H, HPL, Open Stge, Cupbd Stge, Ped L, D-Shape wksurf	\$2,834.00
JN3L-C3060L-OSCSL-42	Jane Desk, 60"W x 30"D x 42"H, HPL, Open Stge, Cupbd Stge, Ped L, D-Shape wksurf	\$2,834.00
JN3L-C3060L-OSFSD3-36	Jane Desk, 60"W x 30"D x 36"H, HPL, Open Stge, 2B1F DrawsPed L, D-Shape wksurf	\$2,834.00
JN3L-C3060L-OSFSD3-42	Jane Desk, 60"W x 30"D x 42"H, HPL, Open Stge, 2B1F DrawsPed L, D-Shape wksurf	\$2,834.00
JN3L-C3060T-29	Jane Desk, 60"W x 30"D x 29"H, TFL, D- Shape, B/F Draw, Cab L	\$2,178.00
JN3L-C3060T-CSL-29	Jane Desk, 60"W x 30"D x 29"H, TFL, Cupbd StgePed L, D-Shape wksurf	\$2,178.00
JN3L-C3060T-OSCSL-36	Jane Desk, 60"W x 30"D x 36"H, TFL, Open Stge, Cupbd Stge, Ped L, D-Shape wksurf	\$2,485.00
JN3L-C3060T-OSCSL-42	Jane Desk, 60"W x 30"D x 42"H, TFL, Open Stge, Cupbd Stge, Ped L, D-Shape wksurf	\$2,485.00
JN3L-C3060T-OSFSD3-36	Jane Desk, 60"W x 30"D x 36"H, TFL, Open Stge, 2B1F DrawsPed L, D-Shape wksurf	\$2,485.00
JN3L-C3060T-OSFSD3-42	Jane Desk, 60"W x 30"D x 42"H, TFL, Open Stge, 2B1F DrawsPed L, D-Shape wksurf	\$2,485.00
JN3R-C3060L-29	Jane Desk, 60"W x 30"D x 29"H, HPL, D- Shape, B/F Draw, Cab R	\$2,473.00
JN3R-C3060L-CSR-29	Jane Desk, 60"W x 30"D x 29"H, HPL, Cupbd Stge, Ped R, D-shape wksurf	\$2,473.00
JN3R-C3060L-OSCSR-36	Jane Desk, 60"W x 30"D x 36"H, HPL, Open Storagr, Cupbd Stge, Ped R, D-shape wksurf	\$2,834.00
JN3R-C3060L-OSCSR-42	Jane Desk, 60"W x 30"D x 42"H, HPL, Open Storagr, Cupbd Stge, Ped R, D-shape wksurf	\$2,834.00
JN3R-C3060L-OSFSD3-36	Jane Desk, 60"W x 30"D x 36"H, HPL, Open Stge, 2B1F Draws, Ped R, D-shape wksurf	\$2,834.00
JN3R-C3060L-OSFSD3-42	Jane Desk, 60"W x 30"D x 42"H, HPL, Open Stge, 2B1F Draws, Ped R, D-shape wksurf	\$2,834.00
JN3R-C3060T-29	Jane Desk, 60"W x 30"D x 29"H, TFL, D- Shape, B/F Draw, Cab R	\$2,178.00
JN3R-C3060T-CSR-29	Jane Desk, 60"W x 30"D x 29"H, TFL, Cupbd Stge, Ped R, D-shape wksurf	\$2,178.00
JN3R-C3060T-OSCSR-36	Jane Desk, 60"W x 30"D x 36"H, TFL, Open Storagr, Cupbd Stge, Ped R, D-shape wksurf	\$2,485.00
JN3R-C3060T-OSCSR-42	Jane Desk, 60"W x 30"D x 42"H, TFL, Open Storagr, Cupbd Stge, Ped R, D-shape wksurf	\$2,485.00
JN3R-C3060T-OSFSD3-36	Jane Desk, 60"W x 30"D x 36"H, TFL, Open Stge, 2B1F Draws, Ped R, D-shape wksurf	\$2,485.00
JN3R-C3060T-OSFSD3-42	Jane Desk, 60"W x 30"D x 42"H, TFL, Open Stge, 2B1F Draws, Ped R, D-shape wksurf	\$2,485.00
JQAT-C29/34	Jacqui Adjustable Ht Table, 34"Dia x 29"/41"H, Mobile	\$1,696.00
K1818MMR	Benchmark 3 Sided Mobile Magazine Rack 18"W X 18"D	\$1,573.00
K2436ABB-J-MOB	Mobile Browser Bin 36"W X 24"D x 30"H	\$2,036.00
K2436ABB-MOB	Mobile Browser Bin 36"W X 24"D x 36"H	\$2,036.00
K2436BB	Benchmark Browser Bin 36"W X 24"D	\$1,614.00
K2436BB-MOB	Benchmark Browser Bin 36"W X 24"D, Mobile	\$1,809.00

TOTAL•LIBRARY

INTERIORS

Model Number	General Description	Price
K2828BBL-22-MOB	Boardwalk Browser, 28"W x 28"D x 22"H, HPL	\$1,319.00
K2828BBL-26-MOB	Boardwalk Browser, 28"W x 28"D x 26"H, HPL	\$1,319.00
K2828BBT-22-MOB	Boardwalk Browser, 28"W x 28"D x 22"H, TFL	\$1,017.00
K2828BBT-26-MOB	Boardwalk Browser, 28"W x 28"D x 26"H, TFL	\$1,017.00
K3034CBBL-44-MOB	Stge Cubbies & Browser Bin, Arched sides, 30"D x 44"W x 34"H. Mobile	\$2,123.00
KNS-BOOKBOXA	KineticosDesk Book Box, 14"W x 14" D x 3"H	\$48.00
KNS-C2028TRAP-ADJPN-4C	Kineticos Desk, Trapezoid Top, 20"D x 28"W x 28.125" - 42.5"H	\$1,113.00
KNS-C2126R-ADJPN-4C	Kineticos Desk, Rectangle Top, 21"D x 26"W x 28.125" - 42.5"H	\$1,096.00
KNS-C2430B-ADJPN-4C	Kineticos Desk, Boodle Top, 24"D x 30"W x 28.125" - 42.5"H	\$1,113.00
KNS-MODA1-1220	Kineticos Desk Modesty Panel, 11.75"H X 20"W, Group 1 Acrylic	\$126.00
KNS-MODA2-1220	Kineticos Desk Modesty Panel, 11.75"H X 20"W, Group 2 Acrylic	\$228.00
KNS-MODL-1220	Kineticos Desk Modesty Panel, 11.75"H X 20"W, HPL/3mm PVC	\$95.00
KRB-C3060L-29	Kirby Table 30"D x 60"W x 29"H	\$1,000.00
KRB-C3060L-29-4C	Kirby Table 30"D x 60"W x 29"H, Mobile	\$1,163.00
KRB-C3060L-36	Kirby Table 30"D x 60"W x 36"H	\$1,056.00
KRB-C3060L-36-4C	Kirby Table 30"D x 60"W x 36"H, Mobile	\$1,225.00
KRB-C3060L-42	Kirby Table 30"D x 60"W x 42"H	\$1,146.00
KRB-C3060L-42-4C	Kirby Table 30"D x 60"W x 42"H, Mobile	\$1,319.00
KRB-C3060T-29	Kirby Table 30"D x 60"W x 29"H	\$821.00
KRB-C3060T-29-4C	Kirby Table 30"D x 60"W x 29"H, Mobile	\$1,125.00
KRB-C3060T-36	Kirby Table 30"D x 60"W x 36"H	\$886.00
KRB-C3060T-36-4C	Kirby Table 30"D x 60"W x 36"H, Mobile	\$1,189.00
KRB-C3060T-42	Kirby Table 30"D x 60"W x 42"H	\$977.00
KRB-C3060T-42-4C	Kirby Table 30"D x 60"W x 42"H, Mobile	\$1,282.00
KRB-C3072L-29	Kirby Table 30"D x 72"W x 29"H	\$1,086.00
KRB-C3072L-29-4C	Kirby Table 30"D x 72"W x 29"H, Mobile	\$1,257.00
KRB-C3072L-36	Kirby Table 30"D x 72"W x 36"H	\$1,164.00
KRB-C3072L-36-4C	Kirby Table 30"D x 72"W x 36"H, Mobile	\$1,342.00
KRB-C3072L-42	Kirby Table 30"D x 72"W x 42"H	\$1,252.00
KRB-C3072T-29	Kirby Table 30"D x 72"W x 29"H	\$905.00
KRB-C3072T-29-4C	Kirby Table 30"D x 72"W x 29"H, Mobile	\$1,209.00
KRB-C3072T-36	Kirby Table 30"D x 72"W x 36"H	\$969.00
KRB-C3072T-36-4C	Kirby Table 30"D x 72"W x 36"H, Mobile	\$1,271.00
KRB-C3072T-42	Kirby Table 30"D x 72"W x 42"H	\$1,062.00
KRB-C3072T-42-4C	Kirby Table 30"D x 72"W x 42"H, Mobile	\$1,435.00
KRB-C3072T-42-4C	Kirby Table 30"D x 72"W x 42"H, Mobile	\$1,435.00
KRB-C3084L-29	Kirby Table 30"D x 84"W x 29"H	\$1,551.00
KRB-C3084L-29-4C	Kirby Table 30"D x 84"W x 29"H, Mobile	\$1,908.00
KRB-C3084L-36	Kirby Table 30"D x 84"W x 36"H	\$1,765.00
KRB-C3084L-36-4C	Kirby Table 30"D x 84"W x 36"H, Mobile	\$1,986.00
KRB-C3084L-42	Kirby Table 30"D x 84"W x 42"H	\$1,871.00
KRB-C3084L-42-4C	Kirby Table 30"D x 84"W x 42"H, Mobile	\$2,102.00
KRB-C3084T-29	Kirby Table 30"D x 84"W x 29"H	\$1,362.00
KRB-C3084T-29-4C	Kirby Table 30"D x 84"W x 29"H, Mobile	\$1,664.00
KRB-C3084T-36	Kirby Table 30"D x 84"W x 36"H	\$1,452.00
KRB-C3084T-36-4C	Kirby Table 30"D x 84"W x 36"H, Mobile	\$1,755.00
KRB-C3084T-42	Kirby Table 30"D x 84"W x 42"H	\$1,572.00
KRB-C3084T-42-4C	Kirby Table 30"D x 84"W x 42"H, Mobile	\$1,875.00
KRB-C3096L-29	Kirby Table 30"D x 96"W x 29"H	\$1,551.00
KRB-C3096L-29-4C	Kirby Table 30"D x 96"W x 29"H, Mobile	\$1,908.00
KRB-C3096L-36	Kirby Table 30"D x 96"W x 36"H	\$1,765.00

TOTAL•LIBRARY

I N T E R I O R S

Model Number	General Description	Price
KRB-C3096L-36-4C	Kirby Table 30"D x 96"W x 36"H, Mobile	\$1,986.00
KRB-C3096L-42	Kirby Table 30"D x 96"W x 42"H	\$1,871.00
KRB-C3096L-42-4C	Kirby Table 30"D x 96"W x 42"H, Mobile	\$2,102.00
KRB-C3096T-29	Kirby Table 30"D x 96"W x 29"H	\$1,362.00
KRB-C3096T-29-4C	Kirby Table 30"D x 96"W x 29"H, Mobile	\$1,664.00
KRB-C3096T-36	Kirby Table 30"D x 96"W x 36"H	\$1,452.00
KRB-C3096T-36-4C	Kirby Table 30"D x 96"W x 36"H, Mobile	\$1,755.00
KRB-C3096T-42	Kirby Table 30"D x 96"W x 42"H	\$1,572.00
KRB-C3096T-42-4C	Kirby Table 30"D x 96"W x 42"H, Mobile	\$1,875.00
KRB-C3660L-29	Kirby Table 36"D x 60"W x 29"H	\$1,073.00
KRB-C3660L-29-4C	Kirby Table 36"D x 60"W x 29"H, Mobile	\$1,315.00
KRB-C3660L-36	Kirby Table 36"D x 60"W x 36"H	\$1,137.00
KRB-C3660L-36-4C	Kirby Table 36"D x 60"W x 36"H, Mobile	\$1,378.00
KRB-C3660L-42	Kirby Table 36"D x 60"W x 42"H	\$1,230.00
KRB-C3660L-42-4C	Kirby Table 36"D x 60"W x 42"H, Mobile	\$1,472.00
KRB-C3660T-29	Kirby Table 36"D x 60"W x 29"H	\$948.00
KRB-C3660T-29-4C	Kirby Table 36"D x 60"W x 29"H, Mobile	\$1,250.00
KRB-C3660T-36	Kirby Table 36"D x 60"W x 36"H	\$1,009.00
KRB-C3660T-36-4C	Kirby Table 36"D x 60"W x 36"H, Mobile	\$1,315.00
KRB-C3660T-42	Kirby Table 36"D x 60"W x 42"H	\$1,105.00
KRB-C3660T-42-4C	Kirby Table 36"D x 60"W x 42"H, Mobile	\$1,407.00
KRB-C3672L-29	Kirby Table 36"D x 72"W x 29"H	\$1,167.00
KRB-C3672L-29-4C	Kirby Table 36"D x 72"W x 29"H, Mobile	\$1,407.00
KRB-C3672L-36	Kirby Table 36"D x 72"W x 36"H	\$1,250.00
KRB-C3672L-36-4C	Kirby Table 36"D x 72"W x 36"H, Mobile	\$1,493.00
KRB-C3672L-42	Kirby Table 36"D x 72"W x 42"H	\$1,346.00
KRB-C3672L-42-4C	Kirby Table 36"D x 72"W x 42"H, Mobile	\$1,587.00
KRB-C3672T-29	Kirby Table 36"D x 72"W x 29"H	\$1,042.00
KRB-C3672T-29-4C	Kirby Table 36"D x 72"W x 29"H, Mobile	\$1,346.00
KRB-C3672T-36	Kirby Table 36"D x 72"W x 36"H	\$1,125.00
KRB-C3672T-36-4C	Kirby Table 36"D x 72"W x 36"H, Mobile	\$1,429.00
KRB-C3672T-42	Kirby Table 36"D x 72"W x 42"H	\$1,219.00
KRB-C3672T-42-4C	Kirby Table 36"D x 72"W x 42"H, Mobile	\$1,524.00
KRB-C3684L-29	Kirby Table 36"D x 84"W x 29"H	\$1,818.00
KRB-C3684L-29-4C	Kirby Table 36"D x 84"W x 29"H, Mobile	\$2,057.00
KRB-C3684L-36	Kirby Table 36"D x 84"W x 36"H	\$1,896.00
KRB-C3684L-36-4C	Kirby Table 36"D x 84"W x 36"H, Mobile	\$2,138.00
KRB-C3684L-42	Kirby Table 36"D x 84"W x 42"H	\$2,012.00
KRB-C3684L-42-4C	Kirby Table 36"D x 84"W x 42"H, Mobile	\$2,253.00
KRB-C3684T-29	Kirby Table 36"D x 84"W x 29"H	\$1,567.00
KRB-C3684T-29-4C	Kirby Table 36"D x 84"W x 29"H, Mobile	\$1,870.00
KRB-C3684T-36	Kirby Table 36"D x 84"W x 36"H	\$1,656.00
KRB-C3684T-36-4C	Kirby Table 36"D x 84"W x 36"H, Mobile	\$1,959.00
KRB-C3684T-42	Kirby Table 36"D x 84"W x 42"H	\$1,776.00
KRB-C3684T-42-4C	Kirby Table 36"D x 84"W x 42"H, Mobile	\$2,080.00
KRB-C3696L-29	Kirby Table 36"D x 96"W x 29"H	\$1,818.00
KRB-C3696L-29-4C	Kirby Table 36"D x 96"W x 29"H, Mobile	\$2,057.00
KRB-C3696L-36	Kirby Table 36"D x 96"W x 36"H	\$1,896.00
KRB-C3696L-36-4C	Kirby Table 36"D x 96"W x 36"H, Mobile	\$2,138.00
KRB-C3696L-42	Kirby Table 36"D x 96"W x 42"H	\$2,012.00
KRB-C3696L-42-4C	Kirby Table 36"D x 96"W x 42"H, Mobile	\$2,253.00

TOTAL•LIBRARY

I N T E R I O R S

Model Number	General Description	Price
KRB-C3696T-29	Kirby Table 36"D x 96"W x 29"H	\$1,567.00
KRB-C3696T-29-4C	Kirby Table 36"D x 96"W x 29"H, Mobile	\$1,870.00
KRB-C3696T-36	Kirby Table 36"D x 96"W x 36"H	\$1,656.00
KRB-C3696T-36-4C	Kirby Table 36"D x 96"W x 36"H, Mobile	\$1,959.00
KRB-C3696T-42	Kirby Table 36"D x 96"W x 42"H	\$1,776.00
KRB-C3696T-42-4C	Kirby Table 36"D x 96"W x 42"H, Mobile	\$2,080.00
KRB-C4260L-29	Kirby Table 42"D x 60"W x 29"H	\$1,267.00
KRB-C4260L-29-4C	Kirby Table 42"D x 60"W x 29"H, Mobile	\$1,466.00
KRB-C4260L-36	Kirby Table 42"D x 60"W x 36"H	\$1,287.00
KRB-C4260L-36-4C	Kirby Table 42"D x 60"W x 36"H, Mobile	\$1,530.00
KRB-C4260L-42	Kirby Table 42"D x 60"W x 42"H	\$1,444.00
KRB-C4260L-42-4C	Kirby Table 42"D x 60"W x 42"H, Mobile	\$1,623.00
KRB-C4260T-29	Kirby Table 42"D x 60"W x 29"H	\$1,151.00
KRB-C4260T-29-4C	Kirby Table 42"D x 60"W x 29"H, Mobile	\$1,457.00
KRB-C4260T-36	Kirby Table 42"D x 60"W x 36"H	\$1,215.00
KRB-C4260T-36-4C	Kirby Table 42"D x 60"W x 36"H, Mobile	\$1,518.00
KRB-C4260T-42	Kirby Table 42"D x 60"W x 42"H	\$1,309.00
KRB-C4260T-42-4C	Kirby Table 42"D x 60"W x 42"H, Mobile	\$1,614.00
KRB-C4272L-29	Kirby Table 42"D x 72"W x 29"H	\$1,362.00
KRB-C4272L-29-4C	Kirby Table 42"D x 72"W x 29"H, Mobile	\$1,560.00
KRB-C4272L-36	Kirby Table 42"D x 72"W x 36"H	\$1,403.00
KRB-C4272L-36-4C	Kirby Table 42"D x 72"W x 36"H, Mobile	\$1,644.00
KRB-C4272L-42	Kirby Table 42"D x 72"W x 42"H	\$1,560.00
KRB-C4272L-42-4C	Kirby Table 42"D x 72"W x 42"H, Mobile	\$1,738.00
KRB-C4272T-29	Kirby Table 42"D x 72"W x 29"H	\$1,246.00
KRB-C4272T-29-4C	Kirby Table 42"D x 72"W x 29"H, Mobile	\$1,551.00
KRB-C4272T-36	Kirby Table 42"D x 72"W x 36"H	\$1,309.00
KRB-C4272T-36-4C	Kirby Table 42"D x 72"W x 36"H, Mobile	\$1,614.00
KRB-C4272T-42	Kirby Table 42"D x 72"W x 42"H	\$1,403.00
KRB-C4272T-42-4C	Kirby Table 42"D x 72"W x 42"H, Mobile	\$1,708.00
KRB-C4284L-29	Kirby Table 42"D x 84"W x 29"H	\$2,012.00
KRB-C4284L-29-4C	Kirby Table 42"D x 84"W x 29"H, Mobile	\$2,211.00
KRB-C4284L-36	Kirby Table 42"D x 84"W x 36"H	\$2,048.00
KRB-C4284L-36-4C	Kirby Table 42"D x 84"W x 36"H, Mobile	\$2,290.00
KRB-C4284L-42	Kirby Table 42"D x 84"W x 42"H	\$2,226.00
KRB-C4284L-42-4C	Kirby Table 42"D x 84"W x 42"H, Mobile	\$2,404.00
KRB-C4284T-29	Kirby Table 42"D x 84"W x 29"H	\$1,770.00
KRB-C4284T-29-4C	Kirby Table 42"D x 84"W x 29"H, Mobile	\$2,075.00
KRB-C4284T-36	Kirby Table 42"D x 84"W x 36"H	\$1,859.00
KRB-C4284T-36-4C	Kirby Table 42"D x 84"W x 36"H, Mobile	\$2,164.00
KRB-C4284T-42	Kirby Table 42"D x 84"W x 42"H	\$1,981.00
KRB-C4284T-42-4C	Kirby Table 42"D x 84"W x 42"H, Mobile	\$2,284.00
KRB-C4296L-29	Kirby Table 42"D x 96"W x 29"H	\$2,012.00
KRB-C4296L-29-4C	Kirby Table 42"D x 96"W x 29"H, Mobile	\$2,211.00
KRB-C4296L-36	Kirby Table 42"D x 96"W x 36"H	\$2,048.00
KRB-C4296L-36-4C	Kirby Table 42"D x 96"W x 36"H, Mobile	\$2,290.00
KRB-C4296L-42	Kirby Table 42"D x 96"W x 42"H	\$2,226.00
KRB-C4296L-42-4C	Kirby Table 42"D x 96"W x 42"H, Mobile	\$2,404.00
KRB-C4296T-29	Kirby Table 42"D x 96"W x 29"H	\$1,770.00
KRB-C4296T-29-4C	Kirby Table 42"D x 96"W x 29"H, Mobile	\$2,075.00
KRB-C4296T-36	Kirby Table 42"D x 96"W x 36"H	\$1,859.00

TOTAL•LIBRARY

I N T E R I O R S

Model Number	General Description	Price
KRB-C4296T-36-4C	Kirby Table 42"D x 96"W x 36"H, Mobile	\$2,164.00
KRB-C4296T-42	Kirby Table 42"D x 96"W x 42"H	\$1,981.00
KRB-C4296T-42-4C	Kirby Table 42"D x 96"W x 42"H, Mobile	\$2,284.00
KRB-C4860L-29	Kirby Table 48"D x 60"W x 29"H	\$1,378.00
KRB-C4860L-29-4C	Kirby Table 48"D x 60"W x 29"H, Mobile	\$1,619.00
KRB-C4860L-36	Kirby Table 48"D x 60"W x 36"H	\$1,502.00
KRB-C4860L-36-4C	Kirby Table 48"D x 60"W x 36"H, Mobile	\$1,680.00
KRB-C4860L-42	Kirby Table 48"D x 60"W x 42"H	\$1,535.00
KRB-C4860L-42-4C	Kirby Table 48"D x 60"W x 42"H, Mobile	\$1,776.00
KRB-C4860T-29	Kirby Table 48"D x 60"W x 29"H	\$1,356.00
KRB-C4860T-29-4C	Kirby Table 48"D x 60"W x 29"H, Mobile	\$1,660.00
KRB-C4860T-36	Kirby Table 48"D x 60"W x 36"H	\$1,419.00
KRB-C4860T-36-4C	Kirby Table 48"D x 60"W x 36"H, Mobile	\$1,724.00
KRB-C4860T-42	Kirby Table 48"D x 60"W x 42"H	\$1,513.00
KRB-C4860T-42-4C	Kirby Table 48"D x 60"W x 42"H, Mobile	\$1,818.00
KRB-C4872L-29	Kirby Table 48"D x 72"W x 29"H	\$1,472.00
KRB-C4872L-29-4C	Kirby Table 48"D x 72"W x 29"H, Mobile	\$1,712.00
KRB-C4872L-36	Kirby Table 48"D x 72"W x 36"H	\$1,619.00
KRB-C4872L-36-4C	Kirby Table 48"D x 72"W x 36"H, Mobile	\$1,796.00
KRB-C4872L-42	Kirby Table 48"D x 72"W x 42"H	\$1,651.00
KRB-C4872L-42-4C	Kirby Table 48"D x 72"W x 42"H, Mobile	\$1,890.00
KRB-C4872T-29	Kirby Table 48"D x 72"W x 29"H	\$1,452.00
KRB-C4872T-29-4C	Kirby Table 48"D x 72"W x 29"H, Mobile	\$1,755.00
KRB-C4872T-36	Kirby Table 48"D x 72"W x 36"H	\$1,513.00
KRB-C4872T-36-4C	Kirby Table 48"D x 72"W x 36"H, Mobile	\$1,818.00
KRB-C4872T-42	Kirby Table 48"D x 72"W x 42"H	\$1,609.00
KRB-C4872T-42-4C	Kirby Table 48"D x 72"W x 42"H, Mobile	\$1,913.00
KRB-C4884L-29	Kirby Table 48"D x 84"W x 29"H	\$2,122.00
KRB-C4884L-29-4C	Kirby Table 48"D x 84"W x 29"H, Mobile	\$2,362.00
KRB-C4884L-36	Kirby Table 48"D x 84"W x 36"H	\$2,199.00
KRB-C4884L-36-4C	Kirby Table 48"D x 84"W x 36"H, Mobile	\$2,441.00
KRB-C4884L-42	Kirby Table 48"D x 84"W x 42"H	\$2,305.00
KRB-C4884L-42-4C	Kirby Table 48"D x 84"W x 42"H, Mobile	\$2,546.00
KRB-C4884T-29	Kirby Table 48"D x 84"W x 29"H	\$1,974.00
KRB-C4884T-29-4C	Kirby Table 48"D x 84"W x 29"H, Mobile	\$2,279.00
KRB-C4884T-36	Kirby Table 48"D x 84"W x 36"H	\$2,052.00
KRB-C4884T-36-4C	Kirby Table 48"D x 84"W x 36"H, Mobile	\$2,358.00
KRB-C4884T-42	Kirby Table 48"D x 84"W x 42"H	\$2,147.00
KRB-C4884T-42-4C	Kirby Table 48"D x 84"W x 42"H, Mobile	\$2,452.00
KRB-C4896L-29	Kirby Table 48"D x 96"W x 29"H	\$2,122.00
KRB-C4896L-29-4C	Kirby Table 48"D x 96"W x 29"H, Mobile	\$2,362.00
KRB-C4896L-36	Kirby Table 48"D x 96"W x 36"H	\$2,199.00
KRB-C4896L-36-4C	Kirby Table 48"D x 96"W x 36"H, Mobile	\$2,441.00
KRB-C4896L-42	Kirby Table 48"D x 96"W x 42"H	\$2,305.00
KRB-C4896L-42-4C	Kirby Table 48"D x 96"W x 42"H, Mobile	\$2,546.00
KRB-C4896T-29	Kirby Table 48"D x 96"W x 29"H	\$1,974.00
KRB-C4896T-29-4C	Kirby Table 48"D x 96"W x 29"H, Mobile	\$2,279.00
KRB-C4896T-36	Kirby Table 48"D x 96"W x 36"H	\$2,052.00
KRB-C4896T-36-4C	Kirby Table 48"D x 96"W x 36"H, Mobile	\$2,358.00
KRB-C4896T-42	Kirby Table 48"D x 96"W x 42"H	\$2,147.00
KRB-C4896T-42-4C	Kirby Table 48"D x 96"W x 42"H, Mobile	\$2,452.00

TOTAL•LIBRARY

I N T E R I O R S

Model Number	General Description	Price
KS-16A	Benchmark Post Leg Slat Bk Wood Chair 16"H	\$424.00
KS-16C-COM	Benchmark Post Leg Uph Slat Bk Chair 16"H	\$504.00
KS-16C-G3	Benchmark Post Leg Uph Slat Bk Chair 16"H	\$531.00
KS-16C-G4	Benchmark Post Leg Uph Slat Bk Chair 16"H	\$546.00
KS-16C-G5	Benchmark Post Leg Uph Slat Bk Chair 16"H	\$561.00
KS-16C-G6	Benchmark Post Leg Uph Slat Bk Chair 16"H	\$578.00
KS-18A	Benchmark Post Leg Slat Bk Wood Chair 18"H	\$406.00
KS-18C-COM	Benchmark Post Leg Uph Slat Bk Chair 18"H	\$468.00
KS-18C-G3	Benchmark Post Leg Uph Slat Bk Chair 18"H	\$487.00
KS-18C-G4	Benchmark Post Leg Uph Slat Bk Chair 18"H	\$496.00
KS-18C-G5	Benchmark Post Leg Uph Slat Bk Chair 18"H	\$561.00
KS-18C-G6	Benchmark Post Leg Uph Slat Bk Chair 18"H	\$578.00
KS-30A	Benchmark Post Leg Slat Bk Wood Chair 30"H	\$531.00
KS-30C-COM	Benchmark Post Leg Uph Slat Bk Chair 30"H	\$602.00
KS-30C-G3	Benchmark Post Leg Uph Slat Bk Chair 30"H	\$639.00
KS-30C-G4	Benchmark Post Leg Uph Slat Bk Chair 30"H	\$654.00
KS-30C-G5	Benchmark Post Leg Uph Slat Bk Chair 30"H	\$681.00
KS-30C-G6	Benchmark Post Leg Uph Slat Bk Chair 30"H	\$712.00
L0030T-18	Lexington Round Table 30"Dia. x 18"H	\$1,365.00
L0030T-22	Lexington Round Table 30"Dia. x 22"H	\$1,365.00
L0042T-29	Lexington Round Table 42"Dia. x 29"H	\$2,012.00
L0048T-29	Lexington Round Table 48"Dia. x 29"H	\$2,033.00
L0060-RCW	Lexington Radius Carrel wksurf 57" Dia.	\$1,472.00
L096HC	Lexington Hex Carrel 96" Dia x 48"H	\$13,392.00
L096HHC	Lexington Half Hex Carrel 96" Dia x 48"H	\$8,932.00
L2024DS	Lexington Dictionary St& 20"D X 24"W	\$2,714.00
L2424AS	Lexington Atlas St& 24"D X 24"W	\$4,209.00
L2424T-18	Lexington Sq Table 24"W x 24"L x 18"H	\$845.00
L2424T-22	Lexington Sq Table 24"W x 24"L x 22"H	\$845.00
L2436CT-29	Lexington Carrel Table 24"W x 36"L x 29"H	\$1,965.00
L2448T-18	Lexington Magazine Table 24"W x 48"L x 18"H	\$1,098.00
L2448T-22	Lexington Magazine Table 24"W x 48"L x 22"H	\$1,098.00
L2472CT-29	Lexington Carrel Table 24"W x 72"L x 29"H	\$2,655.00
L2836DSC	Lexington Carrel DF Starter 60"D X 36"W	\$4,676.00
L2836DSCA	Lexington Carrel DF Adder 60"D X 35"W	\$3,169.00
L2836QC	Lexington Quad Carrel 72"D X 72"W	\$8,393.00
L2836SC	Lexington Carrel SF Starter 31"D X 36"W	\$2,826.00
L2836SCA	Lexington Carrel SF Adder 31"D X 35"W	\$1,969.00
L2848DSC	Lexington Carrel DF Starter 60"D X 50"W	\$5,058.00
L2848DSCA	Lexington Carrel DF Adder 60"D X 49"W	\$3,599.00
L2848QC	Lexington Quad Carrel 99"D X 99"W	\$9,907.00
L2848SC	Lexington Carrel SF Starter 31"D X 50"W	\$3,153.00
L2848SCA	Lexington Carrel SF Adder 31"D X 49"W	\$2,357.00
L3030T-18	Lexington Sq Table 30"W x 30"L x 18"H	\$909.00
L3030T-22	Lexington Sq Table 30"W x 30"L x 22"H	\$909.00
L3036CT-29	Lexington Carrel Table 30"W x 36"L x 29"H	\$2,170.00
L3060T-29	Lexington Rectangular Table 30"W x 60"L x 29"H	\$1,856.00
L3072CT-29	Lexington Carrel Table 30"W x 72"L x 29"H	\$2,789.00
L3136DOCT	Lexington On-Line Catalog Table DF Starter 60"D X 36"W	\$4,562.00
L3136DOCTA	Lexington On-Line Catalog Table DF Adder 60"D X 35"W	\$3,169.00
L3136SOCT	Lexington On-Line Catalog Table SF Starter 31"D X 36"W	\$2,767.00

Model Number	General Description	Price
L3136SOCTA	Lexington On-Line Catalog Table SF Adder 31"D X 35"W	\$1,969.00
L3150DOCT	Lexington On-Line Catalog Table DF Starter 60"D X 50"W	\$4,946.00
L3150DOCTA	Lexington On-Line Catalog Table DF Adder 60"D X 49"W	\$3,599.00
L3150SOCT	Lexington On-Line Catalog Table SF Starter 31"D X 50"W	\$3,093.00
L3150SOCTA	Lexington On-Line Catalog Table SF Adder 31"D X 49"W	\$2,358.00
L3660T-29	Lexington Rectangular Table 36"W x 60"L x 29"H	\$1,987.00
L3672T-29	Lexington Rectangular Table 36"W x 72"L x 29"H	\$2,362.00
L4242T-29	Lexington Sq Table 42"W x 42"L x 29"H	\$1,878.00
L4260T-29	Lexington Rectangular Table 42"W x 60"L x 29"H	\$2,233.00
L4272T-29	Lexington Rectangular Table 42"W x 72"L x 29"H	\$2,453.00
L4848T-29	Lexington Sq Table 48"W x 48"L x 29"H	\$1,900.00
LBO1-121448-L	elements - Base Open Locker - Single	\$615.00
LBO1-121448-T	elements - Base Open Locker - Single	\$464.00
LBO1-121448-T-CT	elements - Base Open Locker - Single	\$416.00
LBO1-151448-L	elements - Base Open Locker - Single	\$631.00
LBO1-151448-T	elements - Base Open Locker - Single	\$470.00
LBO1-151448-T-CT	elements - Base Open Locker - Single	\$423.00
LBO1-181448-L	elements - Base Open Locker - Single	\$665.00
LBO1-181448-T	elements - Base Open Locker - Single	\$485.00
LBO1-181448-T-CT	elements - Base Open Locker - Single	\$438.00
LBO2-241448-L	elements - Base Open Lockers - Double	\$830.00
LBO2-241448-T	elements - Base Open Lockers - Double	\$592.00
LBO2-241448-T-CT	elements - Base Open Lockers - Double	\$549.00
LBO2-301448-L	elements - Base Open Lockers - Double	\$916.00
LBO2-301448-T	elements - Base Open Lockers - Double	\$648.00
LBO2-301448-T-CT	elements - Base Open Lockers - Double	\$574.00
LBO2-481448-L	elements - Base Open Lockers - Double	\$994.00
LBO2-481448-T	elements - Base Open Lockers - Double	\$709.00
LBO2-481448-T-CT	elements - Base Open Lockers - Double	\$633.00
LBO3-361448-L	elements - Base Open Lockers - Triple	\$1,167.00
LBO3-361448-T	elements - Base Open Lockers - Triple	\$803.00
LBO3-361448-T-CT	elements - Base Open Lockers - Triple	\$712.00
LBO3-451448-L	elements - Base Open Lockers - Triple	\$1,166.00
LBO3-451448-T	elements - Base Open Lockers - Triple	\$799.00
LBO3-451448-T-CT	elements - Base Open Lockers - Triple	\$708.00
LBO3-541448-L	elements - Base Open Lockers - Triple	\$1,418.00
LBO3-541448-T	elements - Base Open Lockers - Triple	\$956.00
LBO3-541448-T-CT	elements - Base Open Lockers - Triple	\$828.00
LDPE	Wood Science Table Leg Boots - Set of 4	\$28.00
LID-C102-42	Interact Desk 102"W x 30"D x 42"H	\$10,508.00
LID-C48-42	Interact Desk 48"W x 30"D x 42"H	\$2,882.00
LID-C72-42	Interact Desk 72"W x 30"D x 42"H	\$3,835.00
LP3060T-29	Lexington Panel End Table 30"W x 60"L x 29"H	\$2,840.00
LP3660T-29	Lexington Panel End Table 36"W x 60"L x 29"H	\$2,886.00
LP3672T-29	Lexington Panel End Table 36"W x 72"L x 29"H	\$3,125.00
LP3690T-29	Lexington Panel End Table 36"W x 90"L x 29"H	\$3,032.00
LP4260T-29	Lexington Panel End Table 42"W x 60"L x 29"H	\$3,218.00
LP4272T-29	Lexington Panel End Table 42"W x 72"L x 29"H	\$3,122.00
LP4290T-29	Lexington Panel End Table 42"W x 90"L x 29"H	\$3,226.00
LP4860T-29	Lexington Panel End Table 48"W x 60"L x 29"H	\$3,175.00
LP4872T-29	Lexington Panel End Table 48"W x 72"L x 29"H	\$3,253.00

TOTAL•LIBRARY

INTERIORS

Model Number	General Description	Price
LP4890T-29	Lexington Panel End Table 48"W x 90"L x 29"H	\$3,364.00
LTCR2-241484-LL-H?P?N	elements - Tall Cupbd Lockers Hinged R - Double	\$1,376.00
LTCR2-241484-TT-H?P?A	elements - Tall Cupbd Lockers Hinged R - Double	\$1,220.00
LTCR2-241484-TT-H?P?N	elements - Tall Cupbd Lockers Hinged R - Double	\$984.00
LTCR2-301484-LL-H?P?N	elements - Tall Cupbd Lockers Hinged R - Double	\$1,491.00
LTCR2-301484-TT-H?P?A	elements - Tall Cupbd Lockers Hinged R - Double	\$1,332.00
LTCR2-301484-TT-H?P?N	elements - Tall Cupbd Lockers Hinged R - Double	\$1,044.00
LTCR2-481484-LL-H?P?N	elements - Tall Cupbd Lockers Hinged R - Double	\$1,569.00
LTCR2-481484-TT-H?P?A	elements - Tall Cupbd Lockers Hinged R - Double	\$1,396.00
LTCR2-481484-TT-H?P?N	elements - Tall Cupbd Lockers Hinged R - Double	\$1,109.00
LTCR3-361484-LL-H?P?N	elements - Tall Cupbd Lockers Hinged R - Triple	\$1,739.00
LTCR3-361484-TT-H?P?A	elements - Tall Cupbd Lockers Hinged R - Triple	\$1,477.00
LTCR3-361484-TT-H?P?N	elements - Tall Cupbd Lockers Hinged R - Triple	\$1,396.00
LTCR3-451484-LL-H?P?N	elements - Tall Cupbd Lockers Hinged R - Triple	\$1,826.00
LTCR3-451484-TT-H?P?A	elements - Tall Cupbd Lockers Hinged R - Triple	\$1,591.00
LTCR3-451484-TT-H?P?N	elements - Tall Cupbd Lockers Hinged R - Triple	\$1,437.00
LTCR3-541484-LL-H?P?N	elements - Tall Cupbd Lockers Hinged R - Triple	\$1,965.00
LTCR3-541484-TT-H?P?A	elements - Tall Cupbd Lockers Hinged R - Triple	\$1,722.00
LTCR3-541484-TT-H?P?N	elements - Tall Cupbd Lockers Hinged R - Triple	\$1,508.00
LTCR6-361484-LL-H?P?N	elements - Tall Cupbd Lockers Hinged R - 6 Units	\$1,835.00
LTCR6-361484-TT-H?P?A	elements - Tall Cupbd Lockers Hinged R - 6 Units	\$1,655.00
LTCR6-361484-TT-H?P?N	elements - Tall Cupbd Lockers Hinged R - 6 Units	\$1,326.00
LTCR6-451484-LL-H?P?N	elements - Tall Cupbd Lockers Hinged R - 6 Units	\$1,924.00
LTCR6-451484-TT-H?P?A	elements - Tall Cupbd Lockers Hinged R - 6 Units	\$1,773.00
LTCR6-451484-TT-H?P?N	elements - Tall Cupbd Lockers Hinged R - 6 Units	\$1,364.00
LTCR6-541484-LL-H?P?N	elements - Tall Cupbd Lockers Hinged R - 6 Units	\$2,068.00
LTCR6-541484-TT-H?P?A	elements - Tall Cupbd Lockers Hinged R - 6 Units	\$1,902.00
LTCR6-541484-TT-H?P?N	elements - Tall Cupbd Lockers Hinged R - 6 Units	\$1,433.00
LTO1-121484-L	elements - Tall Open Locker - Single	\$723.00
LTO1-121484-T	elements - Tall Open Locker - Single	\$514.00
LTO1-151484-L	elements - Tall Open Locker - Single	\$740.00
LTO1-151484-T	elements - Tall Open Locker - Single	\$521.00
LTO1-181484-L	elements - Tall Open Locker - Single	\$790.00
LTO1-181484-T	elements - Tall Open Locker - Single	\$557.00
LTO2-241484-L	elements - Tall Open Lockers - Double	\$969.00
LTO2-241484-T	elements - Tall Open Lockers - Double	\$642.00
LTO2-301484-L	elements - Tall Open Lockers - Double	\$1,027.00
LTO2-301484-T	elements - Tall Open Lockers - Double	\$678.00
LTO2-481484-L	elements - Tall Open Lockers - Double	\$1,157.00
LTO2-481484-T	elements - Tall Open Lockers - Double	\$695.00
LTO2UCS-241484-LL-H?P?N	elements - Tall Open Lockers /w Upper Cupbd Stge - Double	\$1,442.00
LTO2UCS-241484-TT-H?P?A	elements - Tall Open Lockers /w Upper Cupbd Stge - Double	\$1,048.00
LTO2UCS-241484-TT-H?P?N	elements - Tall Open Lockers /w Upper Cupbd Stge - Double	\$976.00
LTO2UCS-301484-LL-H?P?N	elements - Tall Open Lockers /w Upper Cupbd Stge - Double	\$1,579.00
LTO2UCS-301484-TT-H?P?A	elements - Tall Open Lockers /w Upper Cupbd Stge - Double	\$1,138.00
LTO2UCS-301484-TT-H?P?N	elements - Tall Open Lockers /w Upper Cupbd Stge - Double	\$1,044.00
LTO2UCS-481484-LL-H?P?N	elements - Tall Open Lockers /w Upper Cupbd Stge - Double	\$1,845.00
LTO2UCS-481484-TT-H?P?A	elements - Tall Open Lockers /w Upper Cupbd Stge - Double	\$1,194.00
LTO2UCS-481484-TT-H?P?N	elements - Tall Open Lockers /w Upper Cupbd Stge - Double	\$1,099.00
LTO3-361484-L	elements - Tall Open Lockers - Triple	\$1,257.00
LTO3-361484-T	elements - Tall Open Lockers - Triple	\$782.00

Model Number	General Description	Price
LTO3-451484-L	elements - Tall Open Lockers - Triple	\$1,254.00
LTO3-451484-T	elements - Tall Open Lockers - Triple	\$790.00
LTO3-541484-L	elements - Tall Open Lockers - Triple	\$1,327.00
LTO3-541484-T	elements - Tall Open Lockers - Triple	\$811.00
LTO3UCS-361484-LL-H?P?N	elements - Tall Open Lockers /w Upper Cupbd Stge - Triple	\$1,889.00
LTO3UCS-361484-TT-H?P?A	elements - Tall Open Lockers /w Upper Cupbd Stge - Triple	\$1,303.00
LTO3UCS-361484-TT-H?P?N	elements - Tall Open Lockers /w Upper Cupbd Stge - Triple	\$1,166.00
LTO3UCS-451484-LL-H?P?N	elements - Tall Open Lockers /w Upper Cupbd Stge - Triple	\$2,039.00
LTO3UCS-451484-TT-H?P?A	elements - Tall Open Lockers /w Upper Cupbd Stge - Triple	\$1,481.00
LTO3UCS-451484-TT-H?P?N	elements - Tall Open Lockers /w Upper Cupbd Stge - Triple	\$1,241.00
LTO3UCS-541484-LL-H?P?N	elements - Tall Open Lockers /w Upper Cupbd Stge - Triple	\$2,732.00
LTO3UCS-541484-TT-H?P?A	elements - Tall Open Lockers /w Upper Cupbd Stge - Triple	\$2,052.00
LTO3UCS-541484-TT-H?P?N	elements - Tall Open Lockers /w Upper Cupbd Stge - Triple	\$1,501.00
M-36MODA1-FT	Milestone Hinged Acrylic Modesty Panel 36"L x 12"H, Group 1 Acrylic	\$222.00
M-36MODA2-FT	Milestone Hinged Acrylic Modesty Panel 36"L x 12"H, Group 2 Acrylic	\$355.00
M-36MODF1-FT	Milestone Hinged Felt Modesty Panel 36"L x 12"H, Group 1 Felt	\$167.00
M-36MODF2-FT	Milestone Hinged Felt Modesty Panel 36"L x 12"H, Group 2 Felt	\$299.00
M-36MODL	Milestone Lamd Modesty Panel 36"L x 12"H	\$222.00
M-36MODL-FT	Milestone Hinged Lamd Modesty Panel 36"L x 12"H	\$222.00
M-36MODV	Milestone Veneered Modesty Panel 36"L x 12"H	\$222.00
M-42MODA1-FT	Milestone Hinged Acrylic Modesty Panel 42"L x 12"H, Group 1 Acrylic	\$250.00
M-42MODA2-FT	Milestone Hinged Acrylic Modesty Panel 42"L x 12"H, Group 2 Acrylic	\$400.00
M-42MODF1-FT	Milestone Hinged Felt Modesty Panel 42"L x 12"H, Group 1 Felt	\$188.00
M-42MODF2-FT	Milestone Hinged Felt Modesty Panel 42"L x 12"H, Group 2 Felt	\$338.00
M-42MODL-FT	Milestone Hinged Lamd Modesty Panel 42"L x 12"H	\$250.00
M-48MODA1-FT	Milestone Hinged Acrylic Modesty Panel 48"L x 12"H, Group 1 Acrylic	\$250.00
M-48MODA2-FT	Milestone Hinged Acrylic Modesty Panel 48"L x 12"H, Group 2 Acrylic	\$400.00
M-48MODF1-FT	Milestone Hinged Felt Modesty Panel 48"L x 12"H, Group 1 Felt	\$188.00
M-48MODF2-FT	Milestone Hinged Felt Modesty Panel 48"L x 12"H, Group 2 Felt	\$338.00
M-48MODL	Milestone Lamd Modesty Panel 48"L x 12"H	\$250.00
M-48MODL-FT	Milestone Hinged Lamd Modesty Panel 48"L x 12"H	\$250.00
M-48MODV	Milestone Veneered Modesty Panel 48"L x 12"H	\$250.00
M-60MODA1-FT	Milestone Hinged Acrylic Modesty Panel 60"L x 12"H, Group 1 Acrylic	\$266.00
M-60MODA2-FT	Milestone Hinged Acrylic Modesty Panel 60"L x 12"H, Group 2 Acrylic	\$427.00
M-60MODF1-FT	Milestone Hinged Felt Modesty Panel 60"L x 12"H, Group 1 Felt	\$200.00
M-60MODF2-FT	Milestone Hinged Felt Modesty Panel 60"L x 12"H, Group 2 Felt	\$360.00
M-60MODL	Milestone Lamd Modesty Panel 60"L x 12"H	\$266.00
M-60MODL-FT	Milestone Hinged Lamd Modesty Panel 60"L x 12"H	\$266.00
M-60MODV	Milestone Veneered Modesty Panel 60"L x 12"H	\$266.00
M-72MODA1-FT	Milestone Hinged Acrylic Modesty Panel 72"L x 12"H, Group 1 Acrylic	\$308.00
M-72MODA2-FT	Milestone Hinged Acrylic Modesty Panel 72"L x 12"H, Group 2 Acrylic	\$493.00
M-72MODF1-FT	Milestone Hinged Felt Modesty Panel 72"L x 12"H, Group 1 Felt	\$231.00
M-72MODF2-FT	Milestone Hinged Felt Modesty Panel 72"L x 12"H, Group 2 Felt	\$416.00
M-72MODL	Milestone Lamd Modesty Panel 72"L x 12"H	\$308.00
M-72MODL-FT	Milestone Hinged Lamd Modesty Panel 72"L x 12"H	\$308.00
M-72MODV	Milestone Veneered Modesty Panel 72"L x 12"H	\$308.00
M0030T-18	Metro Occasional Table 30"Dia. x 18"H	\$1,212.00
M0030T-22	Metro Occasional Table 30"Dia. x 22"H	\$1,212.00
M0042T-29	Metro Round Table 42"Dia. x 29"H	\$1,603.00
M0048T-29	Metro Round Table 48"Dia. x 29"H	\$1,615.00
M120HC	Metro Full Hex Carrel 120" Dia.	\$10,557.00

Model Number	General Description	Price
M120HHC	Metro Half Hex Carrel 120" Dia.	\$7,079.00
M2024DS	Metro Dictionary St& 20"D X 24"W	\$1,725.00
M2424AS	Metro Atlas St& 24"D X 24"W	\$2,816.00
M2424T-18	Metro Table 24"W x 24"L x 18"H	\$724.00
M2424T-22	Metro Table 24"W x 24"L x 22"H	\$724.00
M2436CT-29	Metro Carrel Table 24"D X 36"W	\$1,606.00
M2448T-18	Metro Magazine Table 24"W x 48" x 18"H	\$944.00
M2448T-22	Metro Magazine Table 24"W x 48" x 22"H	\$944.00
M2448T-29	Metro Table 24"W x 48" x 29"H	\$1,048.00
M2460T-29	Metro Table 24"W x 60"L x 29"H	\$1,358.00
M2472CT-29	Metro Carrel Table 24"D X 72"W	\$2,261.00
M2836DSC	Metro Carrel DF Starter 60"D X 36"W	\$3,208.00
M2836DSCA	Metro Carrel DF Adder 60"D X 35"W	\$2,225.00
M2836QC	Metro Quad Carrel 72"D X 72"W X 48"H	\$6,048.00
M2836SSC	Metro Carrel SF Starter 30"D X 36"W	\$1,949.00
M2836SSCA	Metro Carrel SF Adder 30"D X 35"W	\$1,386.00
M2848DSC	Metro Carrel DF Starter 60"D X 50"W	\$3,477.00
M2848DSCA	Metro Carrel DF Adder 60"D X 49"W	\$2,531.00
M2848QC	Metro Quad Carrel 99"D X 99"W X 48"H	\$7,179.00
M2848SSC	Metro Carrel SF Starter 30"D X 50"W	\$2,178.00
M2848SSCA	Metro Carrel SF Adder 30"D X 49"W	\$1,659.00
M3030T-18	Metro Occasional Table 30"W x 30"L x 18"H	\$806.00
M3030T-22	Metro Occasional Table 30"W x 30"L x 22"H	\$806.00
M3036CT-29	Metro Carrel Table 30"D X 36"W	\$1,754.00
M3060T-29	Metro Table 30"W x 60"L x 29"H	\$1,567.00
M3072CT-29	Metro Carrel Table 30"D X 72"W	\$2,324.00
M3136DOCT	Metro On-Line Catalog Table DF Starter 60"D X 36"W	\$3,208.00
M3136DOCTA	Metro On-Line Catalog Table DF Adder 60"D X 35"W	\$2,225.00
M3136SOCT	Metro On-Line Catalog Table SF Starter 31"D X 36"W	\$1,946.00
M3136SOCTA	Metro On-Line Catalog Table SF Adder 31"D X 35"W	\$1,384.00
M3150DOCT	Metro On-Line Catalog Table DF Starter 60"D X 50"W	\$3,477.00
M3150DOCTA	Metro On-Line Catalog Table DF Adder 60"D X 49"W	\$2,531.00
M3150SOCT	Metro On-Line Catalog Table SF Starter 31"D X 50"W	\$2,177.00
M3150SOCTA	Metro On-Line Catalog Table SF Adder 31"D X 49"W	\$1,659.00
M3660T-29	Metro Table 36"W x 60"L x 29"H	\$1,671.00
M3672T-29	Metro Table 36"W x 72"L x 29"H	\$2,014.00
M3690T-29	Metro Table 36"W x 90"L x 29"H	\$2,627.00
M3T22-C6060S-29	Milestone table, Sprocket, 60"W x 60"D x 29"H, (3) 22" T base	\$1,584.00
M3T22-C6060S-29-6C	Milestone table, Sprocket, 60"W x 60"D x 29"H, (3) 22" T Base, Mobile	\$1,681.00
M3T22-C6060S-36	Milestone table, Sprocket, 60"W x 60"D x 36"H, (3) 22" T base	\$1,784.00
M3T22-C6060S-36-6C	Milestone table, Sprocket, 60"W x 60"D x 36"H, (3) 22" T Base, Mobile	\$1,881.00
M3T22-C6060S-42	Milestone table, Sprocket, 60"W x 60"D x 42"H, (3) 22" T base	\$1,784.00
M3T22-C6060S-42-6C	Milestone table, Sprocket, 60"W x 60"D x 42"H, (3) 22" T Base, Mobile	\$1,881.00
M4242T-29	Metro Table 42"W x 42"L x 29"H	\$1,581.00
M4260T-29	Metro Table 42"W x 60"L x 29"H	\$1,864.00
M4272T-29	Metro Table 42"W x 72"L x 29"H	\$2,036.00
M4290T-29	Metro Table 42"W x 90"L x 29"H	\$2,397.00
M4848T-29	Metro Table 48"W x 48"L x 29"H	\$1,596.00
M4860T-29	Metro Table 48"W x 60"L x 29"H	\$1,882.00
M4872T-29	Metro Table 48"W x 72"L x 29"H	\$2,053.00
M4890T-29	Metro Table 48"W x 90"L x 29"H	\$2,412.00

Model Number	General Description	Price
M4X38-C0048-29	Milestone table, round, 48" Dia x 29"H, 38" 4X Base	\$1,384.00
M4X38-C0048-29-4C	Milestone table, round, 48" Dia x 29"H, 38" 4X Base, Mobile	\$1,452.00
M4X38-C0054-29	Milestone table, round, 54" Dia x 29"H, 38" 4X Base	\$1,464.00
M4X38-C0054-29-4C	Milestone table, round, 54" Dia x 29"H, 38" 4X Base, Mobile	\$1,532.00
M4X38-C0060-29	Milestone table, round, 60" Dia x 29"H, 38" 4X Base	\$1,570.00
M4X38-C0060-29-4C	Milestone table, round, 60" Dia x 29"H, 38" 4X Base, Mobile	\$1,637.00
M4X38-C4848-29	Milestone table, Sq, 48"W x 48"L x 29"H, 38"4 X-Base	\$1,244.00
M4X38-C4848-29-4C	Milestone table, Sq, 48"W x 48"L x 29"H, 38"4 X-Base, Mobile	\$1,312.00
M4X38-C4848R-29	Milestone table, Sq, 48"W x 48"L x 29"H, 38"4 X-Base	\$1,397.00
M4X38-C4848R-29-4C	Milestone table, Sq, 48"W x 48"L x 29"H, 38"4 X-Base, Mobile	\$1,465.00
M4X38-E4848-29	Milestone table, Sq, 48"W x 48"L x 29"H, 38"4 X-Base	\$1,477.00
M4X38-E4848-29-4C	Milestone table, Sq, 48"W x 48"L x 29"H, 38"4 X-Base, Mobile	\$1,544.00
M4X38-F0048-29	Milestone table, round, 48" Dia x 29"H, 38" 4X Base	\$1,530.00
M4X38-F0048-29-4C	Milestone table, round, 48" Dia x 29"H, 38" 4X Base, Mobile	\$1,597.00
M4X38-F0054-29	Milestone table, round, 54" Dia x 29"H, 38" 4X Base	\$1,676.00
M4X38-F0054-29-4C	Milestone table, round, 54" Dia x 29"H, 38" 4X Base, Mobile	\$1,744.00
M4X38-F0060-29	Milestone table, round, 60" Dia x 29"H, 38" 4X Base	\$1,806.00
M4X38-F0060-29-4C	Milestone table, round, 60" Dia x 29"H, 38" 4X Base, Mobile	\$1,873.00
M4X38-F4848-29	Milestone table, Sq, 48"W x 48"L x 29"H, 38"4 X-Base	\$1,477.00
M4X38-F4848-29-4C	Milestone table, Sq, 48"W x 48"L x 29"H, 38"4 X-Base, Mobile	\$1,544.00
M4X38-G0048-29	Milestone table, round, 48" Dia x 29"H, 38" 4X Base	\$1,715.00
M4X38-G0048-29-4C	Milestone table, round, 48" Dia x 29"H, 38" 4X Base, Mobile	\$1,783.00
M4X38-G0054-29	Milestone table, round, 54" Dia x 29"H, 38" 4X Base	\$2,093.00
M4X38-G0054-29-4C	Milestone table, round, 54" Dia x 29"H, 38" 4X Base, Mobile	\$2,161.00
M4X38-G0060-29	Milestone table, round, 60" Dia x 29"H, 38" 4X Base	\$2,093.00
M4X38-G0060-29-4C	Milestone table, round, 60" Dia x 29"H, 38" 4X Base, Mobile	\$2,161.00
M4X38-G4848-29	Milestone table, Sq, 48"W x 48"L x 29"H, 38"4 X-Base	\$1,537.00
M4X38-G4848-29-4C	Milestone table, Sq, 48"W x 48"L x 29"H, 38"4 X-Base, Mobile	\$1,604.00
M4X38-L0048-29	Milestone table, round, 48" Dia x 29"H, 38" 4X Base	\$2,127.00
M4X38-L0048-29-4C	Milestone table, round, 48" Dia x 29"H, 38" 4X Base, Mobile	\$2,196.00
M4X38-L0054-29	Milestone table, round, 54" Dia x 29"H, 38" 4X Base	\$2,643.00
M4X38-L0054-29-4C	Milestone table, round, 54" Dia x 29"H, 38" 4X Base, Mobile	\$2,712.00
M4X38-L0060-29	Milestone table, round, 60" Dia x 29"H, 38" 4X Base	\$2,643.00
M4X38-L0060-29-4C	Milestone table, round, 60" Dia x 29"H, 38" 4X Base, Mobile	\$2,712.00
M4X38-L4848-29	Milestone table, Sq, 48"W x 48"L x 29"H, 38"4 X-Base	\$1,752.00
M4X38-L4848-29-4C	Milestone table, Sq, 48"W x 48"L x 29"H, 38"4 X-Base, Mobile	\$1,820.00
M4X48-C5454-29	Milestone table, Sq, 54"W x 54"L x 29"H, 48" 4 X-Base	\$1,471.00
M4X48-C5454-29-4C	Milestone table, Sq, 54"W x 54"L x 29"H, 48" 4 X-Base, Mobile	\$1,539.00
M4X48-C5454R-29	Milestone table, Sq, 54"W x 54"L x 29"H, 48" 4 X-Base	\$1,602.00
M4X48-C5454R-29-4C	Milestone table, Sq, 54"W x 54"L x 29"H, 48" 4 X-Base, Mobile	\$1,670.00
M4X48-C6060-29	Milestone table, Sq, 60"W x 60"L x 29"H, 48" 4 X-Base	\$1,602.00
M4X48-C6060-29-4C	Milestone table, Sq, 60"W x 60"L x 29"H, 48" 4 X-Base, Mobile	\$1,670.00
M4X48-C6060R-29	Milestone table, Sq, 60"W x 60"L x 29"H, 48" 4 X-Base	\$1,751.00
M4X48-C6060R-29-4C	Milestone table, Sq, 60"W x 60"L x 29"H, 48" 4 X-Base, Mobile	\$1,818.00
M4X48-E5454-29	Milestone table, Sq, 54"W x 54"L x 29"H, 48" 4 X-Base	\$1,602.00
M4X48-E5454-29-4C	Milestone table, Sq, 54"W x 54"L x 29"H, 48" 4 X-Base, Mobile	\$1,670.00
M4X48-E6060-29	Milestone table, Sq, 60"W x 60"L x 29"H, 48" 4 X-Base	\$1,700.00
M4X48-E6060-29-4C	Milestone table, Sq, 60"W x 60"L x 29"H, 48" 4 X-Base, Mobile	\$1,768.00
M4X48-F5454-29	Milestone table, Sq, 54"W x 54"L x 29"H, 48" 4 X-Base	\$1,602.00
M4X48-F5454-29-4C	Milestone table, Sq, 54"W x 54"L x 29"H, 48" 4 X-Base, Mobile	\$1,670.00
M4X48-F6060-29	Milestone table, Sq, 60"W x 60"L x 29"H, 48" 4 X-Base	\$1,700.00

Model Number	General Description	Price
M4X48-F6060-29-4C	Milestone table, Sq, 60"W x 60"L x 29"H, 48" 4 X-Base, Mobile	\$1,768.00
M4X48-G5454-29	Milestone table, Sq, 54"W x 54"L x 29"H, 48" 4 X-Base	\$1,868.00
M4X48-G5454-29-4C	Milestone table, Sq, 54"W x 54"L x 29"H, 48" 4 X-Base, Mobile	\$1,935.00
M4X48-G6060-29	Milestone table, Sq, 60"W x 60"L x 29"H, 48" 4 X-Base	\$1,868.00
M4X48-G6060-29-4C	Milestone table, Sq, 60"W x 60"L x 29"H, 48" 4 X-Base, Mobile	\$1,935.00
M4X48-L5454-29	Milestone table, Sq, 54"W x 54"L x 29"H, 48" 4 X-Base	\$2,369.00
M4X48-L5454-29-4C	Milestone table, Sq, 54"W x 54"L x 29"H, 48" 4 X-Base, Mobile	\$2,437.00
M4X48-L6060-29	Milestone table, Sq, 60"W x 60"L x 29"H, 48" 4 X-Base	\$2,369.00
M4X48-L6060-29-4C	Milestone table, Sq, 60"W x 60"L x 29"H, 48" 4 X-Base, Mobile	\$2,437.00
MB0042T-29	Malibu Reading Table 42"Dia. x 29"H	\$1,687.00
MB0048T-29	Malibu Reading Table 48"Dia. x 29"H	\$1,700.00
MB0060-RCW	Malibu Radius Carrel wksurf 57" Dia.	\$1,474.00
MB096HC	Malibu Full Hex Carrel 96" Dia. X 48"H	\$8,447.00
MB096HHC	Malibu Half Hex Carrel 96" Dia. X 48"H	\$5,634.00
MB2024DS	Malibu Dictionary St& 20"D X 24"W	\$2,714.00
MB2424AS	Malibu Atlas St& 24"D X 24"W	\$4,206.00
MB2436CT-29	Malibu Carrel Table 24"W x 36"L x 29"H	\$2,202.00
MB2472CT-29	Malibu Carrel Table 24"W x 72"L x 29"H	\$2,894.00
MB2836DSC	Malibu Carrel DF Starter 60"D X 36"W	\$4,676.00
MB2836DSCA	Malibu Carrel DF Adder 60"D X 35"W	\$3,169.00
MB2836QC	Malibu Quad Carrel 72"D X 72"W	\$8,393.00
MB2836SC	Malibu Carrel SF Starter 30"D X 36"W	\$2,826.00
MB2836SCA	Malibu Carrel SF Adder 30"D X 35"W	\$1,969.00
MB2848DSC	Malibu Carrel DF Starter 60"D X 50"W	\$5,058.00
MB2848DSCA	Malibu Carrel DF Adder 60"D X 49"W	\$3,599.00
MB2848QC	Malibu Quad Carrel 99"D X 99"W	\$9,907.00
MB2848SC	Malibu Carrel SF Starter 30"D X 50"W	\$3,152.00
MB2848SCA	Malibu Carrel SF Adder 30"D X 49"W	\$2,358.00
MB3036CT-29	Malibu Carrel Table 30"W x 36"L x 29"H	\$2,406.00
MB3060T-29	Malibu Reading Table 30"W x 60"L x 29"H	\$1,567.00
MB3072CT-29	Malibu Carrel Table 30"W x 72"L x 29"H	\$3,026.00
MB3136DOCT	Malibu On-Line Catalog Table DF Starter 60"D X 36"W	\$4,562.00
MB3136DOCTA	Malibu On-Line Catalog Table DF Adder 60"D X 35"W	\$3,169.00
MB3136SOCT	Malibu On-Line Catalog Table SF Starter 31"D X 36"W	\$2,767.00
MB3136SOCTA	Malibu On-Line Catalog Table SF Adder 31"D X 35"W	\$1,969.00
MB3150DOCT	Malibu On-Line Catalog Table DF Starter 60"D X 50"W	\$4,946.00
MB3150DOCTA	Malibu On-Line Catalog Table DF Adder 60"D X 49"W	\$3,599.00
MB3150SOCT	Malibu On-Line Catalog Table SF Starter 30"D X 50"W	\$3,093.00
MB3150SOCTA	Malibu On-Line Catalog Table SF Adder 30"D X 49"W	\$2,358.00
MB3660T-29	Malibu Reading Table 36"W x 60"L x 29"H	\$1,671.00
MB3672T-29	Malibu Reading Table 36"W x 72"L x 29"H	\$2,014.00
MB4242T-29	Malibu Reading Table 42"W x 42"L x 29"H	\$1,581.00
MB4260T-29	Malibu Reading Table 42"W x 60"L x 29"H	\$1,864.00
MB4272T-29	Malibu Reading Table 42"W x 72"L x 29"H	\$2,036.00
MB4848T-29	Malibu Reading Table 48"W x 48"L x 29"H	\$1,596.00
MBS-C0042-29	Malibu Table 42" Dia. X 29"H	\$1,220.00
MBS-C0048-29	Malibu Table 48" Dia. X 29"H	\$1,233.00
MBS-C2436-29	Malibu Table 24"W x 36"L X 29"H	\$884.00
MBS-C2442-29	Malibu Table 24"W x 42"L X 29"H	\$906.00
MBS-C2448-29	Malibu Table 24"W x 48"L X 29"H	\$910.00
MBS-C2460-29	Malibu Table 24"W x 60"L X 29"H	\$956.00

TOTAL•LIBRARY

INTERIORS

Model Number	General Description	Price
MBS-C2472-29	Malibu Table 24"W x 72"L X 29"H	\$1,185.00
MBS-C3036-29	Malibu Table 30"W x 36"L X 29"H	\$895.00
MBS-C3042-29	Malibu Table 30"W x 42"L X 29"H	\$940.00
MBS-C3048-29	Malibu Table 30"W x 48"L X 29"H	\$956.00
MBS-C3060-29	Malibu Table 30"W x 60"L X 29"H	\$1,010.00
MBS-C3072-29	Malibu Table 30"W x 72"L X 29"H	\$1,073.00
MBS-C3642-29	Malibu Table 36"W x 42"L X 29"H	\$991.00
MBS-C3648-29	Malibu Table 36"W x 48"L X 29"H	\$1,007.00
MBS-C3660-29	Malibu Table 36"W x 60"L X 29"H	\$1,194.00
MBS-C3672-29	Malibu Table 36"W x 72"L X 29"H	\$1,259.00
MBS-C4242-29	Malibu Table 42"W x 42"L X 29"H	\$1,134.00
MBS-C4242R-29	Malibu Table 42"W x 42"L X 29"H	\$1,314.00
MBS-C4272-29	Malibu Table 42"W x 72"L X 29"H	\$1,466.00
MBS-C4272-36	Malibu Table 42"W x 72"L X 36"H	\$1,675.00
MBS-C4848-29	Malibu Table 48"W x 48"L X 29"H	\$1,143.00
MBS-C4848R-29	Malibu Table 48"W x 48"L X 29"H	\$1,440.00
MBS-E2436-29	Malibu Table 24"W x 36"L X 29"H	\$982.00
MBS-E2442-29	Malibu Table 24"W x 42"L X 29"H	\$1,014.00
MBS-E2448-29	Malibu Table 24"W x 48"L X 29"H	\$1,020.00
MBS-E2460-29	Malibu Table 24"W x 60"L X 29"H	\$1,091.00
MBS-E2472-29	Malibu Table 24"W x 72"L X 29"H	\$1,174.00
MBS-E3036-29	Malibu Table 30"W x 36"L X 29"H	\$1,006.00
MBS-E3042-29	Malibu Table 30"W x 42"L X 29"H	\$1,051.00
MBS-E3048-29	Malibu Table 30"W x 48"L X 29"H	\$1,066.00
MBS-E3060-29	Malibu Table 30"W x 60"L X 29"H	\$1,157.00
MBS-E3072-29	Malibu Table 30"W x 72"L X 29"H	\$1,237.00
MBS-E3642-29	Malibu Table 36"W x 42"L X 29"H	\$1,156.00
MBS-E3648-29	Malibu Table 36"W x 48"L X 29"H	\$1,169.00
MBS-E3660-29	Malibu Table 36"W x 60"L X 29"H	\$1,358.00
MBS-E3672-29	Malibu Table 36"W x 72"L X 29"H	\$1,425.00
MBS-E4242-29	Malibu Table 42"W x 42"L X 29"H	\$1,314.00
MBS-E4848-29	Malibu Table 48"W x 48"L X 29"H	\$1,326.00
MBS-F0042-29	Malibu Table 42" Dia. X 29"H	\$1,501.00
MBS-F0048-29	Malibu Table 48" Dia. X 29"H	\$1,512.00
MBS-F2436-29	Malibu Table 24"W x 36"L X 29"H	\$982.00
MBS-F2442-29	Malibu Table 24"W x 42"L X 29"H	\$1,014.00
MBS-F2448-29	Malibu Table 24"W x 48"L X 29"H	\$1,020.00
MBS-F2460-29	Malibu Table 24"W x 60"L X 29"H	\$1,091.00
MBS-F2472-29	Malibu Table 24"W x 72"L X 29"H	\$1,174.00
MBS-F3036-29	Malibu Table 30"W x 36"L X 29"H	\$1,006.00
MBS-F3042-29	Malibu Table 30"W x 42"L X 29"H	\$1,051.00
MBS-F3048-29	Malibu Table 30"W x 48"L X 29"H	\$1,066.00
MBS-F3060-29	Malibu Table 30"W x 60"L X 29"H	\$1,157.00
MBS-F3072-29	Malibu Table 30"W x 72"L X 29"H	\$1,237.00
MBS-F3642-29	Malibu Table 36"W x 42"L X 29"H	\$1,156.00
MBS-F3648-29	Malibu Table 36"W x 48"L X 29"H	\$1,169.00
MBS-F3660-29	Malibu Table 36"W x 60"L X 29"H	\$1,358.00
MBS-F3672-29	Malibu Table 36"W x 72"L X 29"H	\$1,425.00
MBS-F4242-29	Malibu Table 42"W x 42"L X 29"H	\$1,314.00
MBS-F4848-29	Malibu Table 48"W x 48"L X 29"H	\$1,326.00
MBS-J0042-29	Malibu Table 42" Dia. X 29"H	\$1,533.00

Model Number	General Description	Price
MBS-J0048-29	Malibu Table 48" Dia. X 29"H	\$1,543.00
MBS-J2436-29	Malibu Table 24"W x 36"L X 29"H	\$1,002.00
MBS-J2442-29	Malibu Table 24"W x 42"L X 29"H	\$1,036.00
MBS-J2448-29	Malibu Table 24"W x 48"L X 29"H	\$1,041.00
MBS-J2460-29	Malibu Table 24"W x 60"L X 29"H	\$1,113.00
MBS-J2472-29	Malibu Table 24"W x 72"L X 29"H	\$1,199.00
MBS-J3036-29	Malibu Table 30"W x 36"L X 29"H	\$1,027.00
MBS-J3042-29	Malibu Table 30"W x 42"L X 29"H	\$1,072.00
MBS-J3048-29	Malibu Table 30"W x 48"L X 29"H	\$1,089.00
MBS-J3060-29	Malibu Table 30"W x 60"L X 29"H	\$1,182.00
MBS-J3072-29	Malibu Table 30"W x 72"L X 29"H	\$1,262.00
MBS-J3642-29	Malibu Table 36"W x 42"L X 29"H	\$1,180.00
MBS-J3648-29	Malibu Table 36"W x 48"L X 29"H	\$1,195.00
MBS-J3660-29	Malibu Table 36"W x 60"L X 29"H	\$1,387.00
MBS-J3672-29	Malibu Table 36"W x 72"L X 29"H	\$1,454.00
MBS-J4242-29	Malibu Table 42"W x 42"L X 29"H	\$1,343.00
MBS-J4848-29	Malibu Table 48"W x 48"L X 29"H	\$1,352.00
MBS-MB0042-29	Malibu Table 42" Dia. X 29"H	\$1,615.00
MBS-MB0048-29	Malibu Table 48" Dia. X 29"H	\$1,701.00
MBS-MB2436-29	Malibu Table 24"W x 36"L X 29"H	\$1,820.00
MBS-MB2442-29	Malibu Table 24"W x 42"L X 29"H	\$1,867.00
MBS-MB2448-29	Malibu Table 24"W x 48"L X 29"H	\$1,914.00
MBS-MB2460-29	Malibu Table 24"W x 60"L X 29"H	\$1,965.00
MBS-MB2472-29	Malibu Table 24"W x 72"L X 29"H	\$2,102.00
MBS-MB3036-29	Malibu Table 30"W x 36"L X 29"H	\$1,820.00
MBS-MB3042-29	Malibu Table 30"W x 42"L X 29"H	\$1,867.00
MBS-MB3048-29	Malibu Table 30"W x 48"L X 29"H	\$1,914.00
MBS-MB3060-29	Malibu Table 30"W x 60"L X 29"H	\$1,965.00
MBS-MB3072-29	Malibu Table 30"W x 72"L X 29"H	\$2,102.00
MBS-MB3642-29	Malibu Table 36"W x 42"L X 29"H	\$2,002.00
MBS-MB3648-29	Malibu Table 36"W x 48"L X 29"H	\$2,053.00
MBS-MB3660-29	Malibu Table 36"W x 60"L X 29"H	\$2,135.00
MBS-MB3672-29	Malibu Table 36"W x 72"L X 29"H	\$2,461.00
MBS-MB4242-29	Malibu Table 42"W x 42"L X 29"H	\$1,537.00
MBS-MB4848-29	Malibu Table 48"W x 48"L X 29"H	\$1,639.00
MCD-30EFC-29	Bookmark Ext. Flat 90 Deg. Corner x 29"H	\$4,368.00
MCD-30EFC-29L	Bookmark Flat Ext. Corner, 66"W X 30"D X 29" H	\$4,368.00
MCD-30EFC-32	Bookmark Ext. Flat 90 Deg. Corner x 32"H	\$4,368.00
MCD-30EFC-32L	Bookmark Flat Ext. Corner, 66"W X 30"D X 32" H	\$4,368.00
MCD-30EFC-39	Bookmark Ext. Flat 90 Deg. Corner x 39"H	\$4,492.00
MCD-30EFC-39L	Bookmark Flat Ext. Corner, 66"W X 30"D X 39" H	\$4,492.00
MCD-30EFC-TRX	Bookmark Ext. Flat 90 Deg. Trans. Top x 7"H	\$1,555.00
MCD-30EFC-TRXL	Bookmark Transaction Top 9"D X 7"H	\$1,555.00
MCD-30ERC-29	Bookmark Ext. 90 Deg. Radius Corner x 29"H	\$5,138.00
MCD-30ERC-29L	Bookmark Radius Ext. Corner, 66"W X 30"D X 29" H	\$5,138.00
MCD-30ERC-32	Bookmark Ext. 90 Deg. Radius Corner x 32"H	\$5,138.00
MCD-30ERC-32L	Bookmark Radius Ext. Corner, 66"W X 30"D X 32" H	\$5,138.00
MCD-30ERC-39	Bookmark Ext. 90 Deg. Radius Corner x 39"H	\$5,282.00
MCD-30ERC-39L	Bookmark Radius Ext. Corner, 66"W X 30"D X 39" H	\$5,282.00
MCD-30ERC-TRX	Bookmark Ext. Radius 90 Deg. Trans. Top x 7"H	\$1,868.00
MCD-30ERC-TRXL	Bookmark Transaction Top 9"D X 7"H	\$1,868.00

Model Number	General Description	Price
MCD-30ERC52R-29L	Bookmark Radius Ext. Corner, 74"W X 30"D X 29" H	\$6,565.00
MCD-30ERC52R-32L	Bookmark Radius Ext. Corner, 74"W X 30"D X 32" H	\$6,565.00
MCD-30ERC52R-39L	Bookmark Radius Ext. Corner, 74"W X 30"D X 39" H	\$6,701.00
MCD-30FC45-29	Bookmark 45 Deg. Flat Corner Unit x 29"H	\$2,365.00
MCD-30FC45-29L	Bookmark Flat Corner, 22"W X 30"D X 29" H	\$2,365.00
MCD-30FC45-32	Bookmark 45 Deg. Flat Corner Unit x 32"H	\$2,365.00
MCD-30FC45-32L	Bookmark Flat Corner, 22"W X 30"D X 32" H	\$2,365.00
MCD-30FC45-39	Bookmark 45 Deg. Flat Corner Unit x 39"H	\$2,592.00
MCD-30FC45-39L	Bookmark Flat Corner, 22"W X 30"D X 39" H	\$2,592.00
MCD-30RC-29	Bookmark 90 Deg. Radius Corner x 29"H	\$2,464.00
MCD-30RC-29L	Bookmark Radius Corner, 30"W X 30"D X 29" H	\$2,464.00
MCD-30RC-32	Bookmark 90 Deg. Radius Corner x 32"H	\$2,464.00
MCD-30RC-32L	Bookmark Radius Corner, 30"W X 30"D X 32" H	\$2,464.00
MCD-30RC-39	Bookmark 90 Deg. Radius Corner x 39"H	\$2,592.00
MCD-30RC-39L	Bookmark Radius Corner, 30"W X 30"D X 39" H	\$2,592.00
MCD-30RC-TRX	Bookmark 90 Deg. Radius Corner Trans. Top x 7"H	\$1,318.00
MCD-30RC-TRXL	Bookmark Transaction Top 9"D X 7"H	\$1,318.00
MCD-30RC45-29	Bookmark 45 Deg. Radius Corner x 29"H	\$2,365.00
MCD-30RC45-29L	Bookmark Radius Corner, 22"W X 30"D X 29" H	\$2,365.00
MCD-30RC45-32	Bookmark 45 Deg. Radius Corner x 32"H	\$2,365.00
MCD-30RC45-32L	Bookmark Radius Corner, 22"W X 30"D X 32" H	\$2,365.00
MCD-30RC45-39	Bookmark 45 Deg. Radius Corner x 39"H	\$2,592.00
MCD-30RC45-39L	Bookmark Radius Corner, 22"W X 30"D X 39" H	\$2,592.00
MCD-30RCS-29L	Bookmark 90 Deg. Open Radius Corner /w Shelves, 30"W X 30"D X 29"H	\$2,128.00
MCD-30RCS-32L	Bookmark 90 Deg. Open Radius Corner /w Shelves, 30"W X 30"D X 32"H	\$2,239.00
MCD-30RCS-39L	Bookmark 90 Deg. Open Radius Corner /w Shelves, 30"W X 30"D X 39"H	\$2,244.00
MCD-30SC-29	Bookmark Sq Corner Unit x 29"H	\$2,025.00
MCD-30SC-29L	Bookmark Sq Corner, 30"W X 30"D X 29"H	\$2,025.00
MCD-30SC-32	Bookmark Sq Corner Unit x 32"H	\$2,025.00
MCD-30SC-32L	Bookmark Sq Corner, 30"W X 30"D X 32"H	\$2,025.00
MCD-30SC-39	Bookmark Sq Corner Unit x 39"H	\$2,132.00
MCD-30SC-39L	Bookmark Sq Corner, 30"W X 30"D X 39"H	\$2,132.00
MCD-30SC-TRX	Bookmark Sq Corner Trans. Top x 7"H	\$1,318.00
MCD-30SC-TRXL	Bookmark Transaction Top 9"D X 7"H	\$1,318.00
MCD-30TC-29	Bookmark Triangle Corner Unit x 29"H	\$2,025.00
MCD-30TC-29L	Bookmark Triangle Corner, 30"W X 30"D X 29" H	\$2,025.00
MCD-30TC-32	Bookmark Triangle Corner Unit x 32"H	\$2,025.00
MCD-30TC-32L	Bookmark Triangle Corner, 30"W X 30"D X 32" H	\$2,025.00
MCD-30TC-39	Bookmark Triangle Corner Unit x 39"H	\$2,133.00
MCD-30TC-39L	Bookmark Triangle Corner, 30"W X 30"D X 39" H	\$2,133.00
MCD-30TCS-29	Bookmark Triangle Corner Shelf Unit x 29"H	\$2,196.00
MCD-30TCS-29L	Bookmark Triangle Corner, 30"W X 30"D X 29" H /w shelves	\$2,196.00
MCD-30TCS-32	Bookmark Triangle Corner Shelf Unit x 32"H	\$2,196.00
MCD-30TCS-32L	Bookmark Triangle Corner, 30"W X 30"D X 32" H /w shelves	\$2,196.00
MCD-30TCS-39	Bookmark Triangle Corner Shelf Unit x 39"H	\$2,311.00
MCD-30TCS-39L	Bookmark Triangle Corner, 30"W X 30"D X 39" H /w shelves	\$2,311.00
MCD-36-4D-29	Bookmark Draw Unit x 29"H	\$4,639.00
MCD-36-4D-29L	Bookmark Draw Unit, 36"W X 30"D X 29" H /w 4 Bookmark Draws	\$4,639.00
MCD-36-4D-32	Bookmark Draw Unit x 32"H	\$4,706.00
MCD-36-4D-32L	Bookmark Draw Unit, 36"W X 30"D X 32" H /w 4 Bookmark Draws	\$4,706.00
MCD-36-6D-32	Bookmark Draw Unit x 32"H	\$4,805.00

Model Number	General Description	Price
MCD-36-6D-32L	Bookmark Draw Unit, 36"W X 30"D X 32" H /w 6 Bookmark Draws	\$4,805.00
MCD-36-6D-39	Bookmark Draw Unit x 39"H	\$4,852.00
MCD-36-6D-39L	Bookmark Draw Unit, 36"W X 30"D X 39" H /w 6 Bookmark Draws	\$4,852.00
MCD-36-TRX	Bookmark Transaction Top x 7"H	\$555.00
MCD-36-TRXL	Bookmark Transaction Top 36"W X 7"H	\$532.00
MCD-36BR-29	Bookmark Book Return x 29"H	\$1,935.00
MCD-36BR-29L	Bookmark Book Return, 36"W X 30"D X 29" H	\$1,935.00
MCD-36BR-32	Bookmark Book Return x 32"H	\$1,935.00
MCD-36BR-32L	Bookmark Book Return, 36"W X 30"D X 32" H	\$1,935.00
MCD-36BR-39	Bookmark Book Return x 39"H	\$2,053.00
MCD-36BR-39L	Bookmark Book Return, 36"W X 30"D X 39" H	\$2,053.00
MCD-36C2DL-29	Bookmark Cupbd Unit /w 2 Draws x 29"H	\$4,564.00
MCD-36C2DL-29L	Bookmark Cupbd Unit, L, 36"W X 30"D X 29" H /w 2 Draws, file/file	\$4,021.00
MCD-36C2DL-32	Bookmark Cupbd Unit /w 2 Draws x 32"H	\$4,021.00
MCD-36C2DL-32L	Bookmark Cupbd Unit, L, 36"W X 30"D X 32" H /w 2 Draws, file/file	\$4,021.00
MCD-36C2DR-29	Bookmark Cupbd Unit /w 2 Draws x 29"H	\$4,564.00
MCD-36C2DR-29L	Bookmark Cupbd Unit, R, 36"W X 30"D X 29" H /w 2 Draws, file/file	\$4,021.00
MCD-36C2DR-32	Bookmark Cupbd Unit /w 2 Draws x 32"H	\$4,021.00
MCD-36C2DR-32L	Bookmark Cupbd Unit, R, 36"W X 30"D X 32" H /w 2 Draws, file/file	\$4,021.00
MCD-36C3DL-29	Bookmark Cupbd Unit /w 3 Draws x 29"H	\$4,060.00
MCD-36C3DL-32	Bookmark Cupbd Unit /w 3 Draws x 32"H	\$4,181.00
MCD-36C3DL-32L	Bookmark Cupbd Unit, L, 36"W X 30"D X 32" H /w 3 Draws, box/box/file	\$4,181.00
MCD-36C3DL-39L	Bookmark Cupbd Unit, L, 36"W X 30"D X 39" H /w 3 Draws, box/file/file	\$4,218.00
MCD-36C3DR-29	Bookmark Cupbd Unit /w 3 Draws x 29"H	\$4,060.00
MCD-36C3DR-32	Bookmark Cupbd Unit /w 3 Draws x 32"H	\$4,181.00
MCD-36C3DR-32L	Bookmark Cupbd Unit, R, 36"W X 30"D X 32" H /w 3 Draws, box/box/file	\$4,181.00
MCD-36C3DR-39	Bookmark Cupbd Unit /w 3 Draws x 39"H	\$4,218.00
MCD-36C3DR-39L	Bookmark Cupbd Unit, R, 36"W X 30"D X 39" H /w 3 Draws, box/file/file	\$4,218.00
MCD-36CBRL/DBT-48	Bookmark Free St&ing Book Return Book Truck 48"H	\$4,628.00
MCD-36CBRL/DBTL-2424-24	Bookmark Book Return, 36"W X 30"D X 48" H & Bookmark Book Truck 24" D X 24" W X 24"	\$4,628.00
MCD-36CD-29	Bookmark Cupbd & 1 Draw Unit x 29"H	\$3,154.00
MCD-36CD-29L	Bookmark Cupbd Unit, 36"W X 30"D X 29" H /w Draw	\$3,154.00
MCD-36CD-32	Bookmark Cupbd & 1 Draw Unit x 32"H	\$3,154.00
MCD-36CD-32L	Bookmark Cupbd Unit, 36"W X 30"D X 32" H /w Draw	\$3,154.00
MCD-36CD-39	Bookmark Cupbd & 1 Draw Unit x 39"H	\$3,178.00
MCD-36CD-39L	Bookmark Cupbd Unit, 36"W X 30"D X 39" H /w Draw	\$3,178.00
MCD-36COSL-29	Bookmark Cupbd & Open Stge Unit x 29"H	\$2,874.00
MCD-36COSL-29L	Bookmark Cupbd Unit, L, 36"W X 30"D X 29" H /w open Stge	\$2,874.00
MCD-36COSL-32	Bookmark Cupbd & Open Stge Unit x 32"H	\$2,874.00
MCD-36COSL-32L	Bookmark Cupbd Unit, L, 36"W X 30"D X 32" H /w open Stge	\$2,874.00
MCD-36COSL-39	Bookmark Cupbd & Open Stge Unit x 39"H	\$2,912.00
MCD-36COSL-39L	Bookmark Cupbd Unit, L, 36"W X 30"D X 39" H /w open Stge	\$2,912.00
MCD-36COSR-29	Bookmark Cupbd & Open Stge Unit x 29"H	\$2,874.00
MCD-36COSR-29L	Bookmark Cupbd Unit, R, 36"W X 30"D X 29" H /w open Stge	\$2,874.00
MCD-36COSR-32	Bookmark Cupbd & Open Stge Unit x 32"H	\$2,874.00
MCD-36COSR-32L	Bookmark Cupbd Unit, R, 36"W X 30"D X 32" H /w open Stge	\$2,874.00
MCD-36COSR-39	Bookmark Cupbd & Open Stge Unit x 39"H	\$2,912.00
MCD-36COSR-39L	Bookmark Cupbd Unit, R, 36"W X 30"D X 39" H /w open Stge	\$2,912.00
MCD-36CS-29	Bookmark Cupbd Unit x 29"H	\$2,741.00
MCD-36CS-29L	Bookmark Cupbd Unit, 36"W X 30"D X 29" H	\$2,741.00
MCD-36CS-32	Bookmark Cupbd Unit x 32"H	\$2,741.00

Model Number	General Description	Price
MCD-36CS-32L	Bookmark Cupbd Unit, 36"W X 30"D X 32" H	\$2,741.00
MCD-36CS-39	Bookmark Cupbd Unit x 39"H	\$2,770.00
MCD-36CS-39L	Bookmark Cupbd Unit, 36"W X 30"D X 39" H	\$2,770.00
MCD-36D-29	Bookmark Desk Unit x 29"H	\$1,808.00
MCD-36D-29L	Bookmark Desk Unit, 36"W X 30"D X 29" H	\$1,808.00
MCD-36D-32	Bookmark Desk Unit x 32"H	\$1,808.00
MCD-36D-32-ADA	Bookmark ADA Desk Unit x 32"H	\$1,808.00
MCD-36D-32-ADJ	Bookmark Desk Unit x 32"H	\$1,969.00
MCD-36D-32L	Bookmark Desk Unit, 36"W X 30"D X 32" H	\$1,808.00
MCD-36D-32L-ADA	Bookmark ADA Desk Unit, 36"W X 30"D X 32"H	\$1,808.00
MCD-36D-32L-ADJ	Bookmark Desk Unit, 36"W X 30"D X ADJ. H	\$1,969.00
MCD-36D-39	Bookmark Desk Unit x 39"H	\$1,923.00
MCD-36D-39L	Bookmark Desk Unit, 36"W X 30"D X 39" H	\$1,923.00
MCD-36KS-32	Bookmark Kneespace Unit x 32"H	\$2,540.00
MCD-36KS-32L	Bookmark Kneespace Unit, 36"W X 30"D X 32" H	\$2,540.00
MCD-36KS-39	Bookmark Kneespace Unit x 39"H	\$2,565.00
MCD-36KS-39L	Bookmark Kneespace Unit, 36"W X 30"D X 39" H	\$2,565.00
MCD-36OS-29	Bookmark Open Stge Unit x 29"H	\$2,200.00
MCD-36OS-29L	Bookmark Open Stge, 36"W X 30"D X 29" H	\$2,200.00
MCD-36OS-32L	Bookmark Open Stge, 36"W X 30"D X 32" H	\$2,200.00
MCD-36OS-39L	Bookmark Open Stge, 36"W X 30"D X 39" H	\$2,223.00
MCD-36OS2DL-29	Bookmark Open Stge /w 2 Draws x 29"H	\$3,925.00
MCD-36OS2DL-29L	Bookmark Open Stge, L, 36"W X 30"D X 29" H /w 2 Draws, file/file	\$3,925.00
MCD-36OS2DL-32	Bookmark Open Stge /w 2 Draws x 32"H	\$3,925.00
MCD-36OS2DL-32L	Bookmark Open Stge, L, 36"W X 30"D X 32" H /w 2 Draws, file/file	\$3,925.00
MCD-36OS2DR-29	Bookmark Open Stge /w 2 Draws x 29"H	\$3,925.00
MCD-36OS2DR-29L	Bookmark Open Stge, R, 36"W X 30"D X 29" H /w 2 Draws, file/file	\$3,925.00
MCD-36OS2DR-32	Bookmark Open Stge /w 2 Draws x 32"H	\$3,925.00
MCD-36OS2DR-32L	Bookmark Open Stge, R, 36"W X 30"D X 32" H /w 2 Draws, file/file	\$3,925.00
MCD-36OS3DL-32	Bookmark Open Stge /w 3 Draws x 32"H	\$4,061.00
MCD-36OS3DL-32L	Bookmark Open Stge, L, 36"W X 30"D X 32" H /w 3 Draws, box/box/file	\$4,061.00
MCD-36OS3DL-39	Bookmark Open Stge /w 3 Draws x 39"H	\$4,234.00
MCD-36OS3DL-39L	Bookmark Open Stge, L, 36"W X 30"D X 39" H /w 3 Draws, box/file/file	\$4,234.00
MCD-36OS3DR-32	Bookmark Open Stge /w 3 Draws x 32"H	\$4,061.00
MCD-36OS3DR-32L	Bookmark Open Stge, R, 36"W X 30"D X 32" H /w 3 Draws, box/box/file	\$4,061.00
MCD-36OS3DR-39	Bookmark Open Stge /w 3 Draws x 39"H	\$4,234.00
MCD-36OS3DR-39L	Bookmark Open Stge, R, 36"W X 30"D X 39" H /w 3 Draws, box/file/file	\$4,234.00
MCD-36OSD-29	Bookmark Open Stge /w Draw x 29"H	\$2,701.00
MCD-36OSD-29L	Bookmark Open Stge, 36"W X 30"D X 29" H /w Draw	\$2,701.00
MCD-36OSD-32	Bookmark Open Stge /w Draw x 32"H	\$2,701.00
MCD-36OSD-32L	Bookmark Open Stge, 36"W X 30"D X 32" H /w Draw	\$2,701.00
MCD-36OSD-39	Bookmark Open Stge /w Draw x 39"H	\$2,725.00
MCD-36OSD-39L	Bookmark Open Stge, 36"W X 30"D X 39" H /w Draw	\$2,725.00
MCD-36SBR-TOP-29	Bookmark Book Return 36"W x 29"H w/ top book slot	\$2,805.00
MCD-36SBR-TOP-29L	Bookmark Book Return w Top Slot, 36"W X 30"D X 29" H	\$2,805.00
MCD-36SBR-TOP-32	Bookmark Book Return 36"W x 32"H w/ top book slot	\$2,805.00
MCD-36SBR-TOP-32L	Bookmark Book Return w Top Slot, 36"W X 30"D X 32" H	\$2,805.00
MCD-36SBR-TOP-39	Bookmark Book Return 36"W x 39"H w/ top book slot	\$2,831.00
MCD-36SBR-TOP-39L	Bookmark Book Return w Top Slot, 36"W X 30"D X 39" H	\$2,831.00
MCD-48D-29	Bookmark Desk Unit x 29"H	\$2,406.00
MCD-48D-29L	Bookmark Desk Unit, 48"W X 30"D X 29" H	\$2,406.00

TOTAL•LIBRARY

I N T E R I O R S

Model Number	General Description	Price
MCD-48D-32	Bookmark Desk Unit x 32"H	\$2,406.00
MCD-48D-32-ADJ	Bookmark Desk Unit x 32"H ADJ	\$2,621.00
MCD-48D-32L	Bookmark Desk Unit, 48"W X 30"D X 32" H	\$2,406.00
MCD-48D-32L-ADJ	Bookmark Desk Unit, 48"W X 30"D X ADJ. H	\$2,621.00
MCD-48D-39	Bookmark Desk Unit x 39"H	\$2,551.00
MCD-48D-39L	Bookmark Desk Unit, 48"W X 30"D X 39" H	\$2,551.00
MCD-72-TRX	Bookmark Transaction Top x 7"H	\$1,058.00
MCD-72-TRXL	Bookmark Transaction Top 72"W X 7"H	\$1,058.00
MCD-72D-29	Bookmark Desk Unit x 29"H	\$3,879.00
MCD-72D-29L	Bookmark Desk Unit, 72"W X 30"D X 29" H	\$3,671.00
MCD-72D-32	Bookmark Desk Unit x 32"H	\$3,671.00
MCD-72D-32-ADJ	Bookmark Desk Unit x 32"H	\$4,001.00
MCD-72D-32L	Bookmark Desk Unit, 72"W X 30"D X 32" H	\$3,671.00
MCD-72D-32L-ADJ	Bookmark Desk Unit, 72"W X 30"D X ADJ. H	\$4,001.00
MCD-72D-39	Bookmark Desk Unit x 39"H	\$3,688.00
MCD-72D-39L	Bookmark Desk Unit, 72"W X 30"D X 39" H	\$3,688.00
MCD-B-29-EP-LH	Bookmark Finished End Panel x 29"H, L	\$508.00
MCD-B-29-EP-RH	Bookmark Finished End Panel x 29"H, R	\$508.00
MCD-B-29-EPL-LH	Bookmark Finished End Panel for 29"H Unit, L h&	\$508.00
MCD-B-29-EPL-RH	Bookmark Finished End Panel for 29"H Unit, R h&	\$508.00
MCD-B-32-EP-LH	Bookmark Finished End Panel x 32"H, L	\$508.00
MCD-B-32-EP-RH	Bookmark Finished End Panel x 32"H, R	\$508.00
MCD-B-32-EPL-LH	Bookmark Finished End Panel for 32"H Unit, L h&	\$508.00
MCD-B-32-EPL-RH	Bookmark Finished End Panel for 32"H Unit, R h&	\$508.00
MCD-B-39-EP-LH	Bookmark Finished End Panel x 39"H, L	\$588.00
MCD-B-39-EP-RH	Bookmark Finished End Panel x 39"H, R	\$588.00
MCD-B-39-EPL-LH	Bookmark Finished End Panel for 39"H Unit, L h&	\$588.00
MCD-B-39-EPL-RH	Bookmark Finished End Panel for 39"H Unit, R h&	\$588.00
MCD-CL-29-EP-LH	Charleston End Panel x 29"H, L	\$568.00
MCD-CL-29-EP-RH	Charleston End Panel x 29"H, R	\$568.00
MCD-CL-30EFC-29	Charleston Flat Extended Corner Unit x 29"H	\$5,547.00
MCD-CL-30EFC-32	Charleston Flat Extended Corner Unit x 32"H	\$5,547.00
MCD-CL-30EFC-39	Charleston Flat Extended Corner Unit x 39"H	\$5,701.00
MCD-CL-30EFC-TRX	Charleston Transaction Top 9"D x 7"H	\$1,655.00
MCD-CL-30FC45-29	Charleston Flat Corner Unit x 29"H	\$2,604.00
MCD-CL-30FC45-32	Charleston Flat Corner Unit x 32"H	\$2,604.00
MCD-CL-30FC45-39	Charleston Flat Corner Unit x 39"H	\$2,857.00
MCD-CL-30RC-TRX	Charleston Transaction Top 9"D x 7"H	\$1,421.00
MCD-CL-30SC-29	Charleston Sq Corner Unit x 29"H	\$3,091.00
MCD-CL-30SC-32	Charleston Sq Corner Unit x 32"H	\$3,091.00
MCD-CL-30SC-39	Charleston Sq Corner Unit x 39"H	\$3,110.00
MCD-CL-30SC-TRX	Charleston Transaction Top 9"D x 7"H	\$1,421.00
MCD-CL-30TC-29	Charleston Triangle Corner Unit x 29"H	\$2,432.00
MCD-CL-30TC-32	Charleston Triangle Corner Unit x 32"H	\$2,432.00
MCD-CL-30TC-39	Charleston Triangle Corner Unit x 39"H	\$2,561.00
MCD-CL-32-EP-LH	Charleston End Panel x 32"H, L	\$568.00
MCD-CL-32-EP-RH	Charleston End Panel x 32"H, R	\$568.00
MCD-CL-36-TRX	Charleston Transaction Top x 7"H	\$599.00
MCD-CL-36BR-29	Charleston Book Return x 29"H	\$2,090.00
MCD-CL-36BR-32	Charleston Book Return x 32"H	\$2,090.00
MCD-CL-36BR-39	Charleston Book Return x 39"H	\$2,214.00

TOTAL•LIBRARY

INTERIORS

Model Number	General Description	Price
MCD-CL-36C2DL-29	Charleston Cupbd & 2 Draw Unit x 29"H	\$4,372.00
MCD-CL-36C2DL-32	Charleston Cupbd & 2 Draw Unit x 32"H	\$4,372.00
MCD-CL-36C2DR-29	Charleston Cupbd & 2 Draw Unit x 29"H	\$4,372.00
MCD-CL-36C2DR-32	Charleston Cupbd & 2 Draw Unit x 32"H	\$4,372.00
MCD-CL-36C3DL-32	Charleston Cupbd & 3 Draw Unit x 32"H	\$4,519.00
MCD-CL-36C3DL-39	Charleston Cupbd & 3 Draw Unit x 39"H	\$4,557.00
MCD-CL-36C3DR-32	Charleston Cupbd & 3 Draw Unit x 32"H	\$4,519.00
MCD-CL-36C3DR-39	Charleston Cupbd & 3 Draw Unit x 39"H	\$4,557.00
MCD-CL-36CD-29	Charleston Cupbd & Draw Unit x 29"H	\$3,407.00
MCD-CL-36CD-32	Charleston Cupbd & Draw Unit x 32"H	\$3,407.00
MCD-CL-36CD-39	Charleston Cupbd & Draw Unit x 39"H	\$3,433.00
MCD-CL-36COSL-29	Charleston Cupbd & Open Stge Unit x 29"H	\$3,105.00
MCD-CL-36COSL-32	Charleston Cupbd & Open Stge Unit x 32"H	\$3,105.00
MCD-CL-36COSL-39	Charleston Cupbd & Open Stge Unit x 39"H	\$3,081.00
MCD-CL-36COSR-29	Charleston Cupbd & Open Stge Unit x 29"H	\$3,105.00
MCD-CL-36COSR-32	Charleston Cupbd & Open Stge Unit x 32"H	\$3,105.00
MCD-CL-36COSR-39	Charleston Cupbd & Open Stge Unit x 39"H	\$3,081.00
MCD-CL-36CS-29	Charleston Cupbd Stge Unit x 29"H	\$2,962.00
MCD-CL-36CS-32	Charleston Cupbd Stge Unit x 32"H	\$2,962.00
MCD-CL-36CS-39	Charleston Cupbd Stge Unit x 39"H	\$2,992.00
MCD-CL-36D-29	Charleston Desk Unit x 29"H	\$1,953.00
MCD-CL-36D-32	Charleston Desk Unit x 32"H	\$1,953.00
MCD-CL-36D-32-ADJ	Charleston Desk Unit x ADJ. H	\$2,127.00
MCD-CL-36D-39	Charleston Desk Unit x 39"H	\$2,074.00
MCD-CL-36KS-32	Charleston Kneespace Unit x 32"H	\$1,898.00
MCD-CL-36KS-39	Charleston Kneespace Unit x 39"H	\$2,014.00
MCD-CL-36OS-29	Charleston Open Stge Unit x 29"H	\$2,377.00
MCD-CL-36OS2DL-29	Charleston Open Stge & 2 Draw Unit x 29"H	\$4,218.00
MCD-CL-36OS2DL-32	Charleston Open Stge & 2 Draw Unit x 32"H	\$4,218.00
MCD-CL-36OS2DR-29	Charleston Open Stge & 2 Draw Unit x 29"H	\$4,218.00
MCD-CL-36OS2DR-32	Charleston Open Stge & 2 Draw Unit x 32"H	\$4,218.00
MCD-CL-36OS3DL-32	Charleston Open Stge & 3 Draw Unit x 32"H	\$4,384.00
MCD-CL-36OS3DL-39	Charleston Open Stge & 3 Draw Unit x 39"H	\$4,575.00
MCD-CL-36OS3DR-32	Charleston Open Stge & 3 Draw Unit x 32"H	\$4,384.00
MCD-CL-36OS3DR-39	Charleston Open Stge & 3 Draw Unit x 39"H	\$4,575.00
MCD-CL-36OSD-29	Charleston Open Stge & Draw Unit x 29"H	\$2,917.00
MCD-CL-36OSD-32	Charleston Open Stge & Draw Unit x 32"H	\$2,917.00
MCD-CL-36OSD-39	Charleston Open Stge & Draw Unit x 39"H	\$2,943.00
MCD-CL-36SBR-TOP-29	Charleston Book Return 36"W x 29"H w/ top book slot	\$3,023.00
MCD-CL-36SBR-TOP-32	Charleston Book Return 36"W x 32"H w/ top book slot	\$3,023.00
MCD-CL-36SBR-TOP-39	Charleston Book Return 36"W x 39"H w/ top book slot	\$3,049.00
MCD-CL-39-EP-LH	Charleston End Panel x 39"H, L	\$648.00
MCD-CL-39-EP-RH	Charleston End Panel x 39"H, R	\$648.00
MCD-CL-48D-29	Charleston Desk Unit x 29"H	\$2,598.00
MCD-CL-48D-32	Charleston Desk Unit x 32"H	\$2,598.00
MCD-CL-48D-32-ADJ	Charleston Desk Unit x ADJ. H	\$2,831.00
MCD-CL-48D-39	Charleston Desk Unit x 39"H	\$2,753.00
MCD-CL-72-TRX	Charleston Transaction Top x 7"H	\$1,141.00
MCD-CL-72D-29	Charleston Desk Unit x 29"H	\$3,966.00
MCD-CL-72D-32	Charleston Desk Unit x 32"H	\$3,966.00
MCD-CL-72D-32-ADJ	Charleston Desk Unit x ADJ. H	\$4,140.00

Model Number	General Description	Price
MCD-CL-72D-39	Charleston Desk Unit x 39"H	\$3,984.00
MCD-DBT-1824-21	Depressible Platform Book Truck, 18", 24" x 21"H, Veneer, Mobile	\$2,196.00
MCD-DBT-1824-24	Depressible Platform Book Truck, 18", 24" x 24"H, Veneer, Mobile	\$2,196.00
MCD-DBT-2424-21	Depressible Platform Book Truck, 24", 24" x 21"H, Veneer, Mobile	\$2,196.00
MCD-DBT-2424-24	Depressible Platform Book Truck, 24", 24" x 24"H, Veneer, Mobile	\$2,196.00
MCD-DBTL-1824-21	Depressible Platform Book Truck, 18", 24" x 21"H, Lam, Mobile	\$2,196.00
MCD-DBTL-1824-24	Depressible Platform Book Truck, 18", 24" x 24"H, Lam, Mobile	\$2,196.00
MCD-DBTL-2424-21	Depressible Platform Book Truck, 24", 24" x 21"H, Lam, Mobile	\$2,196.00
MCD-DBTL-2424-24	Depressible Platform Book Truck, 24", 24" x 24"H, Lam, Mobile	\$2,196.00
MCD-GATE-32	Bookmark, Gate Module, 32"H	\$663.00
MCD-GATE-32L	Bookmark, Gate Module, 32"H, Lam	\$677.00
MCD-GATE-39	Bookmark, Gate Module, 39"H	\$695.00
MCD-GATE-39L	Bookmark, Gate Module, 39"H, Lam	\$695.00
MCD-H-29-EP-LH	Heritage End Panel x 29"H, L	\$568.00
MCD-H-29-EP-RH	Heritage End Panel x 29"H, R	\$568.00
MCD-H-30EFC-29	Heritage Ext. Flat Corner Unit x 29"H	\$4,804.00
MCD-H-30EFC-32	Heritage Ext. Flat Corner Unit x 32"H	\$4,804.00
MCD-H-30EFC-39	Heritage Ext. Flat Corner Unit x 39"H	\$4,941.00
MCD-H-30EFC-TRX	Heritage Ext. Flat Trans. Top x 7"H	\$1,687.00
MCD-H-30FC45-29	Heritage 45 Deg. Flat Corner x 29"H	\$2,604.00
MCD-H-30FC45-32	Heritage 45 Deg. Flat Corner x 32"H	\$2,604.00
MCD-H-30FC45-39	Heritage 45 Deg. Flat Corner x 39"H	\$2,857.00
MCD-H-30SC-29	Heritage Sq Corner Unit x 29"H	\$3,087.00
MCD-H-30SC-32	Heritage Sq Corner Unit x 32"H	\$3,087.00
MCD-H-30SC-39	Heritage Sq Corner Unit x 39"H	\$3,106.00
MCD-H-30SC-TRX	Heritage Sq Corner Trans. Top x 7"H	\$1,451.00
MCD-H-30TC-29	Heritage Triangle Corner x 29"H	\$2,430.00
MCD-H-30TC-32	Heritage Triangle Corner x 32"H	\$2,430.00
MCD-H-30TC-39	Heritage Triangle Corner x 39"H	\$2,558.00
MCD-H-32-EP-LH	Heritage End Panel x 32"H, L	\$568.00
MCD-H-32-EP-RH	Heritage End Panel x 32"H, Reft	\$568.00
MCD-H-36-TRX	Heritage Transaction Top x 7"H	\$610.00
MCD-H-36BR-29	Heritage Book Return x 29"H	\$2,129.00
MCD-H-36BR-32	Heritage Book Return x 32"H	\$2,129.00
MCD-H-36BR-39	Heritage Book Return x 39"H	\$2,259.00
MCD-H-36C2DL-29	Heritage Cupbd /w 2 Draw Unit x 29"H	\$4,438.00
MCD-H-36C2DL-32	Heritage Cupbd /w 2 Draw Unit x 32"H	\$4,438.00
MCD-H-36C2DR-29	Heritage Cupbd /w 2 Draw Unit x 29"H	\$4,438.00
MCD-H-36C2DR-32	Heritage Cupbd /w 2 Draw Unit x 32"H	\$4,438.00
MCD-H-36C3DL-32	Heritage Cupbd /w 3 Draws Unit x 32"H	\$4,604.00
MCD-H-36C3DL-39	Heritage Cupbd /w 3 Draws Unit x 39"H	\$4,647.00
MCD-H-36C3DR-32	Heritage Cupbd /w 3 Draws Unit x 32"H	\$4,604.00
MCD-H-36C3DR-39	Heritage Cupbd /w 3 Draws Unit x 39"H	\$4,647.00
MCD-H-36CD-29	Heritage Cupbd /w 1 Draw Unit x 29"H	\$3,469.00
MCD-H-36CD-32	Heritage Cupbd /w 1 Draw Unit x 32"H	\$3,469.00
MCD-H-36CD-39	Heritage Cupbd /w 1 Draw Unit x 39"H	\$3,498.00
MCD-H-36COSL-29	Heritage Cupbd /w Open Stge Unit x 29"H	\$3,159.00
MCD-H-36COSL-32	Heritage Cupbd /w Open Stge Unit x 32"H	\$3,159.00
MCD-H-36COSL-39	Heritage Cupbd /w Open Stge Unit x 39"H	\$3,204.00
MCD-H-36COSR-29	Heritage Cupbd /w Open Stge Unit x 29"H	\$3,159.00
MCD-H-36COSR-32	Heritage Cupbd /w Open Stge Unit x 32"H	\$3,159.00

Model Number	General Description	Price
MCD-H-36COSR-39	Heritage Cupbd /w Open Stge Unit x 39"H	\$3,204.00
MCD-H-36CS-29	Heritage Cupbd Unit x 29"H	\$3,017.00
MCD-H-36CS-32	Heritage Cupbd Unit x 32"H	\$3,017.00
MCD-H-36CS-39	Heritage Cupbd Unit x 39"H	\$3,049.00
MCD-H-36D-29	Heritage Desk Unit x 29"H	\$1,988.00
MCD-H-36D-32	Heritage Desk Unit x 32"H	\$1,988.00
MCD-H-36D-32-ADJ	Heritage Desk Unit x 32"H	\$2,164.00
MCD-H-36D-39	Heritage Desk Unit x 39"H	\$2,113.00
MCD-H-36KS-32	Heritage Kneespace Unit x 32"H	\$2,796.00
MCD-H-36KS-39	Heritage Kneespace Unit x 39"H	\$2,820.00
MCD-H-36OS-29	Heritage Open Stge Unit x 29"H	\$2,421.00
MCD-H-36OS2DL-29	Heritage Open Stge Unit & 2 Draw x 29"H	\$4,303.00
MCD-H-36OS2DL-32	Heritage Open Stge Unit & 2 Draw x 32"H	\$4,303.00
MCD-H-36OS2DR-29	Heritage Open Stge Unit & 2 Draw x 29"H	\$4,303.00
MCD-H-36OS2DR-32	Heritage Open Stge Unit & 2 Draw x 32"H	\$4,303.00
MCD-H-36OS3DL-32	Heritage Open Stge & 3 Draw Unit x 32"H	\$4,465.00
MCD-H-36OS3DL-39	Heritage Open Stge & 3 Draw Unit x 39"H	\$4,660.00
MCD-H-36OS3DR-32	Heritage Open Stge & 3 Draw Unit x 32"H	\$4,465.00
MCD-H-36OS3DR-39	Heritage Open Stge & 3 Draw Unit x 39"H	\$4,660.00
MCD-H-36OSD-29	Heritage Open Stge & Draw Unit x 29"H	\$2,970.00
MCD-H-36OSD-32	Heritage Open Stge & Draw Unit x 32"H	\$2,970.00
MCD-H-36OSD-39	Heritage Open Stge & Draw Unit x 39"H	\$2,997.00
MCD-H-36SBR-TOP-29	Heritage Book Return 36"W x 29"H w/ top book slot	\$3,075.00
MCD-H-36SBR-TOP-32	Heritage Book Return 36"W x 32"H w/ top book slot	\$3,075.00
MCD-H-36SBR-TOP-39	Heritage Book Return 36"W x 39"H w/ top book slot	\$3,102.00
MCD-H-39-EP-LH	Heritage End Panel x 39"H, L	\$648.00
MCD-H-39-EP-RH	Heritage End Panel x 39"H, R	\$648.00
MCD-H-48D-29	Heritage Desk Unit x 29"H	\$2,650.00
MCD-H-48D-32	Heritage Desk Unit x 32"H	\$2,650.00
MCD-H-48D-32-ADJ	Heritage Desk Unit x 32"H	\$2,887.00
MCD-H-48D-39	Heritage Desk Unit x 39"H	\$2,813.00
MCD-H-72-TRX	Heritage Transaction Top x 7"H	\$1,165.00
MCD-H-72D-29	Heritage Desk Unit x 29"H	\$4,039.00
MCD-H-72D-32	Heritage Desk Unit x 32"H	\$4,039.00
MCD-H-72D-32-ADJ	Heritage Desk Unit x 32"H	\$4,403.00
MCD-H-72D-39	Heritage Desk Unit x 39"H	\$4,060.00
MCD-KS-29-EP-LH	Keystone End Panel x 29"H, L	\$624.00
MCD-KS-29-EP-RH	Keystone End Panel x 29"H, R	\$624.00
MCD-KS-29IP	Keystone Mid Panel	\$624.00
MCD-KS-29IP-KS	Keystone Mid Panel, kneespace	\$624.00
MCD-KS-30EFC-29	Keystone Ext. Flat Corner 66"W x 29"H	\$5,499.00
MCD-KS-30EFC-32	Keystone Ext. Flat Corner 66"W x 32"H	\$5,499.00
MCD-KS-30EFC-39	Keystone Ext. Flat Corner 66"W x 39"H	\$5,655.00
MCD-KS-30ERC-29	Keystone Ext. Radius Corner 66"W x 29"H	\$6,913.00
MCD-KS-30ERC-32	Keystone Ext. Radius Corner 66"W x 32"H	\$6,913.00
MCD-KS-30ERC-39	Keystone Ext. Radius Corner 66"W x 39"H	\$6,912.00
MCD-KS-30FC45-29	Keystone 45 Deg. Flat Corner 30"W x 29"H	\$3,697.00
MCD-KS-30FC45-32	Keystone 45 Deg. Flat Corner 30"W x 32"H	\$3,697.00
MCD-KS-30FC45-39	Keystone 45 Deg. Flat Corner 30"W x 39"H	\$4,054.00
MCD-KS-30RC-29	Keystone 90 Deg. Radius Corner Unit 30"W x 29"H	\$3,941.00
MCD-KS-30RC-32	Keystone 90 Deg. Radius Corner Unit 30"W x 32"H	\$3,941.00

Model Number	General Description	Price
MCD-KS-30RC-39	Keystone 90 Deg. Radius Corner Unit 30"W x 39"H	\$4,071.00
MCD-KS-30RC45-29	Keystone 45 Deg. Radius Corner 30"W x 29"H	\$3,591.00
MCD-KS-30RC45-32	Keystone 45 Deg. Radius Corner 30"W x 32"H	\$3,591.00
MCD-KS-30RC45-39	Keystone 45 Deg. Radius Corner 30"W x 39"H	\$3,937.00
MCD-KS-30RCS-29	Keystone 90 Deg. Radius Corner Unit /w Shelves 30"W x 29"H	\$4,780.00
MCD-KS-30RCS-32	Keystone 90 Deg. Radius Corner Unit /w Shelves 30"W x 32"H	\$4,780.00
MCD-KS-30RCS-39	Keystone 90 Deg. Radius Corner Unit /w Shelves 30"W x 39"H	\$4,906.00
MCD-KS-30SC-29	Keystone Sq Corner Unit 30"W x 29"H	\$3,023.00
MCD-KS-30SC-32	Keystone Sq Corner Unit 30"W x 32"H	\$3,023.00
MCD-KS-30SC-39	Keystone Sq Corner Unit 30"W x 39"H	\$3,142.00
MCD-KS-30SC-TRX	Keystone Sq Corner Trans. Top 9"D x 7"H	\$1,420.00
MCD-KS-30TC-29	Keystone Triangle Corner Unit 30"W x 29"H	\$3,023.00
MCD-KS-30TC-32	Keystone Triangle Corner Unit 30"W x 32"H	\$3,023.00
MCD-KS-30TC-39	Keystone Triangle Corner Unit 30"W x 39"H	\$3,142.00
MCD-KS-30TCS-29	Keystone Triangle Corner Unit /w Shelves 30"W x 29"H	\$2,789.00
MCD-KS-30TCS-32	Keystone Triangle Corner Unit /w Shelves 30"W x 32"H	\$2,789.00
MCD-KS-30TCS-39	Keystone Triangle Corner Unit /w Shelves 30"W x 39"H	\$2,901.00
MCD-KS-36-TRX	Keystone Transaction Top 36"W x 7"H	\$600.00
MCD-KS-36BR-29	Keystone Book Return 36"W x 29"H	\$3,122.00
MCD-KS-36BR-32	Keystone Book Return 36"W x 32"H	\$3,122.00
MCD-KS-36BR-39	Keystone Book Return 36"W x 39"H	\$3,234.00
MCD-KS-36C2DL-29	Keystone Cupbd & 2 Draw Unit 36"W x 29"H	\$5,205.00
MCD-KS-36C2DL-32	Keystone Cupbd & 2 Draw Unit 36"W x 32"H	\$5,205.00
MCD-KS-36C2DR-29	Keystone Cupbd & 2 Draw Unit 36"W x 29"H	\$5,205.00
MCD-KS-36C2DR-32	Keystone Cupbd & 2 Draw Unit 36"W x 32"H	\$5,205.00
MCD-KS-36C3DL-32	Keystone Cupbd & 3 Draw Unit 36"W x 32"H	\$5,369.00
MCD-KS-36C3DL-39	Keystone Cupbd & 3 Draw Unit 36"W x 39"H	\$5,405.00
MCD-KS-36C3DR-32	Keystone Cupbd & 3 Draw Unit 36"W x 32"H	\$5,369.00
MCD-KS-36C3DR-39	Keystone Cupbd & 3 Draw Unit 36"W x 39"H	\$5,405.00
MCD-KS-36CD-29	Keystone Cupbd & Draw Unit 36"W x 29"H	\$4,339.00
MCD-KS-36CD-32	Keystone Cupbd & Draw Unit 36"W x 32"H	\$4,339.00
MCD-KS-36CD-39	Keystone Cupbd & Draw Unit 36"W x 39"H	\$4,361.00
MCD-KS-36COSL-29	Keystone Cupbd & Open Stge Unit 36"W x 29"H	\$4,054.00
MCD-KS-36COSL-32	Keystone Cupbd & Open Stge Unit 36"W x 32"H	\$4,054.00
MCD-KS-36COSL-39	Keystone Cupbd & Open Stge Unit 36"W x 39"H	\$4,093.00
MCD-KS-36COSR-29	Keystone Cupbd & Open Stge Unit 36"W x 29"H	\$4,054.00
MCD-KS-36COSR-32	Keystone Cupbd & Open Stge Unit 36"W x 32"H	\$4,054.00
MCD-KS-36COSR-39	Keystone Cupbd & Open Stge Unit 36"W x 39"H	\$4,093.00
MCD-KS-36CS-29	Keystone Cupbd Stge Unit 36"W x 29"H	\$3,925.00
MCD-KS-36CS-32	Keystone Cupbd Stge Unit 36"W x 32"H	\$3,925.00
MCD-KS-36CS-39	Keystone Cupbd Stge Unit 36"W x 39"H	\$3,952.00
MCD-KS-36D-29	Keystone Desk Unit, 36"W x 29" H	\$2,992.00
MCD-KS-36D-32	Keystone Desk Unit 36"W x 32"H	\$2,992.00
MCD-KS-36D-32-ADJ	Keystone Desk Unit 36"W x 32"H	\$3,256.00
MCD-KS-36D-39	Keystone Desk Unit 36"W x 39"H	\$3,104.00
MCD-KS-36KS-32	Keystone Kneespace Unit 36"W x 32"H	\$3,721.00
MCD-KS-36KS-39	Keystone Kneespace Unit 36"W x 39"H	\$3,747.00
MCD-KS-36OS-29	Keystone Open Stge Unit 36"W x 29"H	\$3,384.00
MCD-KS-36OS2DL-29	Keystone Open Stge & 2 Draw Unit 36"W x 29"H	\$5,109.00
MCD-KS-36OS2DL-32	Keystone Open Stge & 2 Draw Unit 36"W x 32"H	\$5,109.00
MCD-KS-36OS2DR-29	Keystone Open Stge & 2 Draw Unit 36"W x 29"H	\$5,109.00

TOTAL•LIBRARY

I N T E R I O R S

Model Number	General Description	Price
MCD-KS-36OS2DR-32	Keystone Open Stge & 2 Draw Unit 36"W x 32"H	\$5,109.00
MCD-KS-36OS3DL-32	Keystone Open Stge & 3 Draw Unit 36"W x 32"H	\$5,240.00
MCD-KS-36OS3DL-39	Keystone Open Stge & 3 Draw Unit 36"W x 39"H	\$5,417.00
MCD-KS-36OS3DR-32	Keystone Open Stge & 3 Draw Unit 36"W x 32"H	\$5,240.00
MCD-KS-36OS3DR-39	Keystone Open Stge & 3 Draw Unit 36"W x 39"H	\$5,417.00
MCD-KS-36OSD-29	Keystone Open Stge & Draw Unit 36"W x 29" H	\$3,882.00
MCD-KS-36OSD-32	Keystone Open Stge & Draw Unit 36"W x 32"H	\$3,882.00
MCD-KS-36OSD-39	Keystone Open Stge & Draw Unit 36"W x 39"H	\$3,906.00
MCD-KS-36SBR-TOP-29	Keystone Book Return 36"W x 29"H w/ top book slot	\$3,988.00
MCD-KS-36SBR-TOP-32	Keystone Book Return 36"W x 32"H w/ top book slot	\$3,988.00
MCD-KS-36SBR-TOP-39	Keystone Book Return 36"W x 39"H w/ top book slot	\$4,013.00
MCD-KS-48D-29	Keystone Desk Unit, 48"W x 29" H	\$3,985.00
MCD-KS-48D-32	Keystone Desk Unit 48"W x 32"H	\$3,985.00
MCD-KS-48D-32-ADJ	Keystone Desk Unit 48"W x 32"H	\$4,341.00
MCD-KS-48D-39	Keystone Desk Unit 48"W x 39"H	\$4,222.00
MCD-KS-72-TRX	Keystone Transaction Top 72"W x 7"H	\$1,140.00
MCD-KS-72D-29	Keystone Desk Unit, 72"W x 29" H	\$5,003.00
MCD-KS-72D-32	Keystone Desk Unit 72"W x 32"H	\$5,003.00
MCD-KS-72D-32-ADJ	Keystone Desk Unit 72"W x 32"H	\$5,451.00
MCD-KS-72D-39	Keystone Desk Unit 72"W x 39"H	\$5,020.00
MCD-L-29-EP-LH	Lexington End Panels 29"H, L	\$568.00
MCD-L-29-EP-RH	Lexington End Panels 29"H, R	\$568.00
MCD-L-30EFC-29	Lexington Ext. Flat Corner Unit x 29"H	\$5,541.00
MCD-L-30EFC-32	Lexington Ext. Flat Corner Unit x 32"H	\$5,541.00
MCD-L-30EFC-39	Lexington Ext. Flat Corner Unit x 39"H	\$5,693.00
MCD-L-30EFC-TRX	Lexington Transaction Top 9"D x 7"H	\$1,653.00
MCD-L-30FC45-29	Lexington 45 Deg. Flat Corner x 29"H	\$2,604.00
MCD-L-30FC45-32	Lexington 45 Deg. Flat Corner x 32"H	\$2,604.00
MCD-L-30FC45-39	Lexington 45 Deg. Flat Corner x 39"H	\$2,857.00
MCD-L-30SC-29	Lexington Sq Corner Unit x 29"H	\$3,087.00
MCD-L-30SC-32	Lexington Sq Corner Unit x 32"H	\$3,087.00
MCD-L-30SC-39	Lexington Sq Corner Unit x 39"H	\$3,106.00
MCD-L-30SC-TRX	Lexington Transaction Top 9"D x 7"H	\$1,420.00
MCD-L-30TC-29	Lexington Triangle Corner Unit x 29"H	\$2,430.00
MCD-L-30TC-32	Lexington Triangle Corner Unit x 32"H	\$2,430.00
MCD-L-30TC-39	Lexington Triangle Corner Unit x 39"H	\$2,558.00
MCD-L-32-EP-LH	Lexington End Panels 32"H, L	\$568.00
MCD-L-32-EP-RH	Lexington End Panels 32"H, R	\$568.00
MCD-L-36-TRX	Lexington Transaction Top x 7"H	\$600.00
MCD-L-36BR-29	Lexington Book Return x 29"H	\$2,089.00
MCD-L-36BR-32	Lexington Book Return x 32"H	\$2,089.00
MCD-L-36BR-39	Lexington Book Return x 39"H	\$2,212.00
MCD-L-36C2DL-29	Lexington Cupbd & 2 Draw Unit x 29"H	\$4,368.00
MCD-L-36C2DL-32	Lexington Cupbd & 2 Draw Unit x 32"H	\$4,368.00
MCD-L-36C2DR-29	Lexington Cupbd & 2 Draw Unit x 29"H	\$4,368.00
MCD-L-36C2DR-32	Lexington Cupbd & 2 Draw Unit x 32"H	\$4,368.00
MCD-L-36C3DL-32	Lexington Cupbd & 3 Draw Unit x 32"H	\$4,511.00
MCD-L-36C3DL-39	Lexington Cupbd & 3 Draw Unit x 39"H	\$4,552.00
MCD-L-36C3DR-32	Lexington Cupbd & 3 Draw Unit x 32"H	\$4,511.00
MCD-L-36C3DR-39	Lexington Cupbd & 3 Draw Unit x 39"H	\$4,552.00
MCD-L-36CD-29	Lexington Cupbd & Upper Draw Unit x 29"H	\$3,401.00

Model Number	General Description	Price
MCD-L-36CD-32	Lexington Cupbd & Upper Draw Unit x 32"H	\$3,401.00
MCD-L-36CD-39	Lexington Cupbd & Upper Draw Unit x 39"H	\$3,428.00
MCD-L-36COSL-29	Lexington Cupbd & Open Stge Unit x 29"H	\$3,099.00
MCD-L-36COSL-32	Lexington Cupbd & Open Stge Unit x 32"H	\$3,099.00
MCD-L-36COSL-39	Lexington Cupbd & Open Stge Unit x 39"H	\$3,139.00
MCD-L-36COSR-29	Lexington Cupbd & Open Stge Unit x 29"H	\$3,099.00
MCD-L-36COSR-32	Lexington Cupbd & Open Stge Unit x 32"H	\$3,099.00
MCD-L-36COSR-39	Lexington Cupbd & Open Stge Unit x 39"H	\$3,139.00
MCD-L-36CS-29	Lexington Cupbd Stge Unit x 29"H	\$2,958.00
MCD-L-36CS-32	Lexington Cupbd Stge Unit x 32"H	\$2,958.00
MCD-L-36CS-39	Lexington Cupbd Stge Unit x 39"H	\$2,988.00
MCD-L-36D-29	Lexington Desk Unit x 29"H	\$1,949.00
MCD-L-36D-32	Lexington Desk Unit x 32"H	\$1,949.00
MCD-L-36D-32-ADJ	Lexington Desk Unit x 32"H	\$2,125.00
MCD-L-36D-39	Lexington Desk Unit x 39"H	\$2,072.00
MCD-L-36KS-32	Lexington Kneespace Unit x 32"H	\$2,741.00
MCD-L-36KS-39	Lexington Kneespace Unit x 39"H	\$2,764.00
MCD-L-36OS-29	Lexington Open Stge Unit x 29"H	\$2,371.00
MCD-L-36OS2DL-29	Lexington Open Stge & 2 Draws Unit x 29"H	\$4,215.00
MCD-L-36OS2DL-32	Lexington Open Stge & 2 Draws Unit x 32"H	\$4,215.00
MCD-L-36OS2DR-29	Lexington Open Stge & 2 Draws Unit x 29"H	\$4,215.00
MCD-L-36OS2DR-32	Lexington Open Stge & 2 Draws Unit x 32"H	\$4,215.00
MCD-L-36OS3DL-32	Lexington Open Stge & 3 Draws Unit x 32"H	\$4,376.00
MCD-L-36OS3DL-39	Lexington Open Stge & 3 Draws Unit x 39"H	\$4,568.00
MCD-L-36OS3DR-32	Lexington Open Stge & 3 Draws Unit x 32"H	\$4,376.00
MCD-L-36OS3DR-39	Lexington Open Stge & 3 Draws Unit x 39"H	\$4,568.00
MCD-L-36OSD-29	Lexington Open Stge & Upper Draw Unit x 29"H	\$2,912.00
MCD-L-36OSD-32	Lexington Open Stge & Upper Draw Unit x 32"H	\$2,912.00
MCD-L-36OSD-39	Lexington Open Stge & Upper Draw Unit x 39"H	\$2,938.00
MCD-L-36SBR-TOP-29	Lexington Book Return 36"W x 29"H w/ top book slot	\$3,019.00
MCD-L-36SBR-TOP-32	Lexington Book Return 36"W x 32"H w/ top book slot	\$3,019.00
MCD-L-36SBR-TOP-39	Lexington Book Return 36"W x 39"H w/ top book slot	\$3,045.00
MCD-L-39-EP-LH	Lexington End Panels 39"H, L	\$648.00
MCD-L-39-EP-RH	Lexington End Panels 39"H, R	\$648.00
MCD-L-48D-29	Lexington Desk Unit x 29"H	\$2,598.00
MCD-L-48D-32	Lexington Desk Unit x 32"H	\$2,598.00
MCD-L-48D-32-ADJ	Lexington Desk Unit x 32"H ADJ	\$2,831.00
MCD-L-48D-39	Lexington Desk Unit x 39"H	\$2,753.00
MCD-L-72-TRX	Lexington Transaction Top x 7"H	\$1,141.00
MCD-L-72D-29	Lexington Desk Unit x 29"H	\$3,961.00
MCD-L-72D-32	Lexington Desk Unit x 32"H	\$3,961.00
MCD-L-72D-32-ADJ	Lexington Desk Unit x 32"H	\$4,317.00
MCD-L-72D-39	Lexington Desk Unit x 39"H	\$3,978.00
MCD-M-29-EP-LH	Metro End Panel x 29"H, L	\$568.00
MCD-M-29-EP-RH	Metro End Panel x 29"H, R	\$568.00
MCD-M-30EFC-29	Metro Ext. Flat Corner x 29"H	\$4,712.00
MCD-M-30EFC-32	Metro Ext. Flat Corner x 32"H	\$4,712.00
MCD-M-30EFC-39	Metro Ext. Flat Corner x 39"H	\$4,834.00
MCD-M-30ERC-29	Metro Ext. Radius Corner x 29"H	\$5,481.00
MCD-M-30ERC-32	Metro Ext. Radius Corner x 32"H	\$5,481.00
MCD-M-30ERC-39	Metro Ext. Radius Corner x 39"H	\$5,626.00

Model Number	General Description	Price
MCD-M-30FC45-29	Metro 45 Deg. Flat Corner x 29"H	\$2,529.00
MCD-M-30FC45-32	Metro 45 Deg. Flat Corner x 32"H	\$2,529.00
MCD-M-30FC45-39	Metro 45 Deg. Flat Corner x 39"H	\$2,774.00
MCD-M-30RC-29	Metro 90 Deg. Radius Corner Unit x 29"H	\$2,638.00
MCD-M-30RC-32	Metro 90 Deg. Radius Corner Unit x 32"H	\$2,638.00
MCD-M-30RC-39	Metro 90 Deg. Radius Corner Unit x 39"H	\$2,765.00
MCD-M-30RC45-29	Metro 45 Deg. Radius Corner x 29"H	\$2,529.00
MCD-M-30RC45-32	Metro 45 Deg. Radius Corner x 32"H	\$2,529.00
MCD-M-30RC45-39	Metro 45 Deg. Radius Corner x 39"H	\$2,774.00
MCD-M-30SC-29	Metro Sq Corner Unit x 29"H	\$2,130.00
MCD-M-30SC-32	Metro Sq Corner Unit x 32"H	\$2,130.00
MCD-M-30SC-39	Metro Sq Corner Unit x 39"H	\$2,233.00
MCD-M-30TC-29	Metro Triangle Corner Unit x 29"H	\$2,130.00
MCD-M-30TC-32	Metro Triangle Corner Unit x 32"H	\$2,130.00
MCD-M-30TC-39	Metro Triangle Corner Unit x 39"H	\$2,237.00
MCD-M-32-EP-LH	Metro End Panel x 32"H, L	\$568.00
MCD-M-32-EP-RH	Metro End Panel x 32"H, R	\$568.00
MCD-M-36BR-29	Metro Book Return x 29"H	\$2,038.00
MCD-M-36BR-32	Metro Book Return x 32"H	\$2,038.00
MCD-M-36BR-39	Metro Book Return x 39"H	\$2,155.00
MCD-M-36C2DL-29	Metro Cupbd Stge & 2 Draw Unit x 29"H	\$4,128.00
MCD-M-36C2DL-32	Metro Cupbd Stge & 2 Draw Unit x 29"H	\$4,128.00
MCD-M-36C2DR-29	Metro Cupbd Stge & 2 Draw Unit x 29"H	\$4,128.00
MCD-M-36C2DR-32	Metro Cupbd Stge & 2 Draw Unit x 29"H	\$4,128.00
MCD-M-36C3DL-32	Metro Cupbd Stge & 3 Draws Unit x 32"H	\$4,289.00
MCD-M-36C3DL-39	Metro Cupbd Stge & 3 Draws Unit x 39"H	\$4,325.00
MCD-M-36C3DR-32	Metro Cupbd Stge & 3 Draws Unit x 32"H	\$4,289.00
MCD-M-36C3DR-39	Metro Cupbd Stge & 3 Draws Unit x 39"H	\$4,325.00
MCD-M-36CD-29	Metro Cupbd Stge & Draw Unit x 29"H	\$3,256.00
MCD-M-36CD-32	Metro Cupbd Stge & Draw Unit x 32"H	\$3,256.00
MCD-M-36CD-39	Metro Cupbd Stge & Draw Unit x 39"H	\$3,285.00
MCD-M-36COSL-29	Metro Cupbd & Open Stge Unit x 29"H	\$2,976.00
MCD-M-36COSL-32	Metro Cupbd & Open Stge Unit x 32"H	\$2,976.00
MCD-M-36COSL-39	Metro Cupbd & Open Stge Unit x 39"H	\$3,014.00
MCD-M-36COSR-29	Metro Cupbd & Open Stge Unit x 29"H	\$2,976.00
MCD-M-36COSR-32	Metro Cupbd & Open Stge Unit x 32"H	\$2,976.00
MCD-M-36COSR-39	Metro Cupbd & Open Stge Unit x 39"H	\$3,014.00
MCD-M-36CS-29	Metro Cupbd Stge Unit x 29"H	\$2,846.00
MCD-M-36CS-32	Metro Cupbd Stge Unit x 32"H	\$2,846.00
MCD-M-36CS-39	Metro Cupbd Stge Unit x 39"H	\$2,874.00
MCD-M-36D-29	Metro Desk Unit x 29"H	\$1,911.00
MCD-M-36D-32	Metro Desk Unit x 32"H	\$1,911.00
MCD-M-36D-32-ADJ	Metro Desk Unit x 32"H	\$2,082.00
MCD-M-36D-39	Metro Desk Unit x 39"H	\$2,023.00
MCD-M-36KS-32	Metro Kneespace Unit x 32"H	\$2,645.00
MCD-M-36KS-39	Metro Kneespace Unit x 39"H	\$2,667.00
MCD-M-36OS-29	Metro Open Stge Unit x 29"H	\$2,306.00
MCD-M-36OS-32	Metro Open Stge Unit x 32"H	\$2,306.00
MCD-M-36OS-39	Metro Open Stge Unit x 39"H	\$2,324.00
MCD-M-36OS2DL-29	Metro Open Stge Unit x 29"H	\$4,027.00
MCD-M-36OS2DL-32	Metro Open Stge Unit x 32"H	\$4,027.00

TOTAL•LIBRARY

I N T E R I O R S

Model Number	General Description	Price
MCD-M-36OS2DR-29	Metro Open Stge Unit x 29"H	\$4,027.00
MCD-M-36OS2DR-32	Metro Open Stge Unit x 32"H	\$4,027.00
MCD-M-36OS3DL-32	Metro Open Stge Unit x 32"H	\$4,165.00
MCD-M-36OS3DL-39	Metro Open Stge Unit x 39"H	\$4,339.00
MCD-M-36OS3DR-32	Metro Open Stge Unit x 32"H	\$4,165.00
MCD-M-36OS3DR-39	Metro Open Stge Unit x 39"H	\$4,339.00
MCD-M-36OSD-29	Metro Open Stge & Draw Unit x 29"H	\$2,802.00
MCD-M-36OSD-32	Metro Open Stge & Draw Unit x 32"H	\$2,802.00
MCD-M-36OSD-39	Metro Open Stge & Draw Unit x 39"H	\$2,828.00
MCD-M-36SBR-TOP-29	Metro Book Return 36"W x 29"H w/ top book slot	\$2,909.00
MCD-M-36SBR-TOP-32	Metro Book Return 36"W x 32"H w/ top book slot	\$2,909.00
MCD-M-36SBR-TOP-39	Metro Book Return 36"W x 39"H w/ top book slot	\$2,933.00
MCD-M-39-EP-LH	Metro End Panel x 39"H, L	\$648.00
MCD-M-39-EP-RH	Metro End Panel x 39"H, R	\$648.00
MCD-M-48D-29	Metro Desk Unit x 29"H	\$2,543.00
MCD-M-48D-32	Metro Desk Unit x 32"H	\$2,543.00
MCD-M-48D-32-ADJ	Metro Desk Unit x 32"H	\$2,772.00
MCD-M-48D-39	Metro Desk Unit x 39"H	\$2,696.00
MCD-M-72D-29	Metro Desk Unit x 29"H	\$3,881.00
MCD-M-72D-32	Metro Desk Unit x 32"H	\$3,881.00
MCD-M-72D-32-ADJ	Metro Desk Unit x 32"H	\$3,142.00
MCD-M-72D-39	Metro Desk Unit x 39"H	\$3,895.00
MCD-MB-29-EP-LH	Malibu End Panel x 29"H, L	\$624.00
MCD-MB-29-EP-RH	Malibu End Panel x 29"H, R	\$624.00
MCD-MB-29IP	Malibu Mid Panel	\$624.00
MCD-MB-29IP-KS	Malibu Mid Panel, Kneespace	\$624.00
MCD-MB-30EFC-29	Malibu Ext. Flat Corner x 29"H	\$5,499.00
MCD-MB-30EFC-32	Malibu Ext. Flat Corner x 32"H	\$5,499.00
MCD-MB-30EFC-39	Malibu Ext. Flat Corner x 39"H	\$5,655.00
MCD-MB-30ERC-29	Malibu Ext. Radius Corner x 29"H	\$6,913.00
MCD-MB-30ERC-32	Malibu Ext. Radius Corner x 32"H	\$6,913.00
MCD-MB-30ERC-39	Malibu Ext. Radius Corner x 39"H	\$7,054.00
MCD-MB-30FC45-29	Malibu 45 Deg. Flat Corner x 29"H	\$3,697.00
MCD-MB-30FC45-32	Malibu 45 Deg. Flat Corner x 32"H	\$3,697.00
MCD-MB-30FC45-39	Malibu 45 Deg. Flat Corner x 39"H	\$4,290.00
MCD-MB-30RC-29	Malibu 90 Deg. Radius Corner Unit x 29"H	\$3,941.00
MCD-MB-30RC-32	Malibu 90 Deg. Radius Corner Unit x 32"H	\$3,941.00
MCD-MB-30RC-39	Malibu 90 Deg. Radius Corner Unit x 39"H	\$4,071.00
MCD-MB-30RC45-29	Malibu 45 Deg. Radius Corner x 29"H	\$3,591.00
MCD-MB-30RC45-32	Malibu 45 Deg. Radius Corner x 32"H	\$3,591.00
MCD-MB-30RC45-39	Malibu 45 Deg. Radius Corner x 39"H	\$3,937.00
MCD-MB-30RCS-29	Malibu 90 Deg. Radius Corner Unit & Shelves x 29"H	\$4,780.00
MCD-MB-30RCS-32	Malibu 90 Deg. Radius Corner Unit & Shelves x 32"H	\$4,780.00
MCD-MB-30RCS-39	Malibu 90 Deg. Radius Corner Unit & Shelves x 39"H	\$4,906.00
MCD-MB-30SC-29	Malibu Sq Corner Unit x 29"H	\$3,023.00
MCD-MB-30SC-32	Malibu Sq Corner Unit x 32"H	\$3,023.00
MCD-MB-30SC-39	Malibu Sq Corner Unit x 39"H	\$3,132.00
MCD-MB-30TC-29	Malibu Triangle Corner Unit x 29"H	\$3,023.00
MCD-MB-30TC-32	Malibu Triangle Corner Unit x 32"H	\$3,023.00
MCD-MB-30TC-39	Malibu Triangle Corner Unit x 39"H	\$3,142.00
MCD-MB-30TCS-29	Malibu Triangle Corner Unit /w Shelves x 29"H	\$2,789.00

Model Number	General Description	Price
MCD-MB-30TCS-32	Malibu Triangle Corner Unit /w Shelves x 32"H	\$2,789.00
MCD-MB-30TCS-39	Malibu Triangle Corner Unit /w Shelves x 39"H	\$2,901.00
MCD-MB-32-EP-LH	Malibu End Panel x 32"H, L	\$624.00
MCD-MB-32-EP-RH	Malibu End Panel x 32"H, R	\$624.00
MCD-MB-36-TRX	Malibu Transaction Top x 7"H	\$600.00
MCD-MB-36BR-29	Malibu Book Return x 29"H	\$3,122.00
MCD-MB-36BR-32	Malibu Book Return x 32"H	\$3,122.00
MCD-MB-36BR-39	Malibu Book Return x 39"H	\$3,234.00
MCD-MB-36C2DL-29	Malibu Cupbd & 2 Draw Unit x 29"H	\$5,205.00
MCD-MB-36C2DL-32	Malibu Cupbd & 2 Draw Unit x 32"H	\$5,205.00
MCD-MB-36C2DR-29	Malibu Cupbd & 2 Draw Unit x 29"H	\$5,205.00
MCD-MB-36C2DR-32	Malibu Cupbd & 2 Draw Unit x 32"H	\$5,205.00
MCD-MB-36C3DL-32	Malibu Cupbd & 3 Draw Unit x 32"H	\$5,369.00
MCD-MB-36C3DL-39	Malibu Cupbd & 3 Draw Unit x 39"H	\$5,405.00
MCD-MB-36C3DR-32	Malibu Cupbd & 3 Draw Unit x 32"H	\$5,369.00
MCD-MB-36C3DR-39	Malibu Cupbd & 3 Draw Unit x 39"H	\$5,405.00
MCD-MB-36CD-29	Malibu Cupbd & Draw Unit x 29"H	\$4,339.00
MCD-MB-36CD-32	Malibu Cupbd & Draw Unit x 32"H	\$4,339.00
MCD-MB-36CD-39	Malibu Cupbd & Draw Unit x 39"H	\$4,361.00
MCD-MB-36COSL-29	Malibu Cupbd & Open Stge Unit x 29"H	\$4,054.00
MCD-MB-36COSL-32	Malibu Cupbd & Open Stge Unit x 32"H	\$4,054.00
MCD-MB-36COSL-39	Malibu Cupbd & Open Stge Unit x 39"H	\$4,093.00
MCD-MB-36COSR-29	Malibu Cupbd & Open Stge Unit x 29"H	\$4,054.00
MCD-MB-36COSR-32	Malibu Cupbd & Open Stge Unit x 32"H	\$4,054.00
MCD-MB-36COSR-39	Malibu Cupbd & Open Stge Unit x 39"H	\$4,093.00
MCD-MB-36CS-29	Malibu Cupbd Stge Unit x 29"H	\$3,925.00
MCD-MB-36CS-32	Malibu Cupbd Stge Unit x 32"H	\$3,925.00
MCD-MB-36CS-39	Malibu Cupbd Stge Unit x 39"H	\$3,952.00
MCD-MB-36D-29	Malibu Desk Unit x 29"H	\$2,992.00
MCD-MB-36D-32	Malibu Desk Unit x 32"H	\$2,992.00
MCD-MB-36D-32-ADJ	Malibu Desk Unit x 32"H	\$3,256.00
MCD-MB-36D-39	Malibu Desk Unit x 39"H	\$3,104.00
MCD-MB-36KS-32	Malibu Kneespace Unit x 32"H	\$3,721.00
MCD-MB-36KS-39	Malibu Kneespace Unit x 39"H	\$3,747.00
MCD-MB-36OS-29	Malibu Open Stge Unit x 29"H	\$3,384.00
MCD-MB-36OS-32	Malibu Open Stge Unit x 32"H	\$3,384.00
MCD-MB-36OS-39	Malibu Open Stge Unit x 39"H	\$3,401.00
MCD-MB-36OS2DL-29	Malibu Open Stge & 2 Draw Unit x 29"H	\$5,109.00
MCD-MB-36OS2DL-32	Malibu Open Stge & 2 Draw Unit x 32"H	\$5,109.00
MCD-MB-36OS2DR-29	Malibu Open Stge & 2 Draw Unit x 29"H	\$5,109.00
MCD-MB-36OS2DR-32	Malibu Open Stge & 2 Draw Unit x 32"H	\$5,109.00
MCD-MB-36OS3DL-32	Malibu Open Stge & 3 Draw Unit x 32"H	\$5,240.00
MCD-MB-36OS3DL-39	Malibu Open Stge & 3 Draw Unit x 39"H	\$5,417.00
MCD-MB-36OS3DR-32	Malibu Open Stge & 3 Draw Unit x 32"H	\$5,240.00
MCD-MB-36OS3DR-39	Malibu Open Stge & 3 Draw Unit x 39"H	\$5,417.00
MCD-MB-36OSD-29	Malibu Open Stge & Draw Unit x 29"H	\$3,882.00
MCD-MB-36OSD-32	Malibu Open Stge & Draw Unit x 32"H	\$3,882.00
MCD-MB-36OSD-39	Malibu Open Stge & Draw Unit x 39"H	\$3,906.00
MCD-MB-36SBR-TOP-29	Malibu Book Return 36"W x 29"H w/ top book slot	\$3,988.00
MCD-MB-36SBR-TOP-32	Malibu Book Return 36"W x 32"H w/ top book slot	\$3,988.00
MCD-MB-36SBR-TOP-39	Malibu Book Return 36"W x 39"H w/ top book slot	\$4,013.00

Model Number	General Description	Price
MCD-MB-48D-29	Malibu Desk Unit x 29"H	\$3,985.00
MCD-MB-48D-32	Malibu Desk Unit x 32"H	\$3,985.00
MCD-MB-48D-32-ADJ	Malibu Desk Unit x 32"H	\$4,341.00
MCD-MB-48D-39	Malibu Desk Unit x 39"H	\$4,222.00
MCD-MB-72-TRX	Malibu Transaction Top x 7"H	\$1,140.00
MCD-MB-72D-29	Malibu Desk Unit x 29"H	\$5,003.00
MCD-MB-72D-32	Malibu Desk Unit x 32"H	\$5,003.00
MCD-MB-72D-32-ADJ	Malibu Desk Unit x 32"H	\$5,451.00
MCD-MB-72D-39	Malibu Desk Unit x 39"H	\$5,020.00
MCD-S36BR-32	Bookmark Book Return w/ Front Panel & Descending Platform, 36"W x 30"D x 32"H	\$2,671.00
MCD-S36BR-32L	Bookmark Book Return w Front Panel Slot & Descending Platform, 36"W X 30"D X 32" H	\$2,671.00
MCD-S36BR-39	Bookmark Book Return w/ Front Panel & Descending Platform, 36"W x 30"D x 39"H	\$2,832.00
MCD-S36BR-39L	Bookmark Book Return w Front Panel Slot & Descending Platform, 36"W X 30"D X 39" H	\$2,832.00
MCD1817	Pencil Draw 18"W x 17"D	\$336.00
ML-3	Post Leg wksurf Support 3" Diam.	\$201.00
ML-3-42	Post Leg wksurf Support 3" Diam.	\$234.00
ML-4	Post Leg wksurf Support 4" Diam.	\$266.00
MLDL-C30120L-29	Milan Main Desk Unit - L, 30" x 120" x 29"H/42"H, Lam	\$12,634.00
MLDL-C3084L-29	Milan Main Desk Unit - L, 30" x 84" x 29"H/42"H, Lam	\$10,585.00
MLDL-C3096L-29	Milan Main Desk Unit - L, 30" x 96" x 29"H/42"H, Lam	\$10,585.00
MLDL-E30120-29	Milan Main Desk Unit - L, 30" x 120" x 29"H/42"H, Veneer	\$15,161.00
MLDL-E3084-29	Milan Main Desk Unit - L, 30" x 84" x 29"H/42"H, Veneer	\$12,703.00
MLDL-E3096-29	Milan Main Desk Unit - L, 30" x 96" x 29"H/42"H, Veneer	\$12,703.00
MLDR-C30120L-29	Milan Main Desk Unit - R, 30" x 120" x 29"H/42"H, Lam	\$12,634.00
MLDR-C3084L-29	Milan Main Desk Unit - R, 30" x 84" x 29"H/42"H, Lam	\$10,585.00
MLDR-C3096L-29	Milan Main Desk Unit - R, 30" x 96" x 29"H/42"H, Lam	\$10,585.00
MLDR-E30120-29	Milan Main Desk Unit - R, 30" x 120" x 29"H/42"H, Veneer	\$15,161.00
MLDR-E3084-29	Milan Main Desk Unit - R, 30" x 84" x 29"H/42"H, Veneer	\$12,703.00
MLDR-E3096-29	Milan Main Desk Unit - R, 30" x 96" x 29"H/42"H, Veneer	\$12,703.00
MLRL-C3036L-29	Milan Desk Return Unit - L, 30" x 36" x 29"H, Lam	\$2,073.00
MLRL-C3042L-29	Milan Desk Return Unit - L, 30" x 42" x 29"H, Lam	\$2,391.00
MLRL-C3048L-29	Milan Desk Return Unit - L, 30" x 48" x 29"H, Lam	\$2,391.00
MLRL-E3036-29	Milan Desk Return Unit - L, 30" x 36" x 29"H, Veneer	\$2,488.00
MLRL-E3042-29	Milan Desk Return Unit - L, 30" x 42" x 29"H, Veneer	\$2,869.00
MLRL-E3048-29	Milan Desk Return Unit - L, 30" x 48" x 29"H, Veneer	\$2,869.00
MLRR-C3036L-29	Milan Desk Return Unit - R, 30" x 36" x 29"H, Lam	\$2,073.00
MLRR-C3042L-29	Milan Desk Return Unit - R, 30" x 42" x 29"H, Lam	\$2,391.00
MLRR-C3048L-29	Milan Desk Return Unit - R, 30" x 48" x 29"H, Lam	\$2,391.00
MLRR-E3036-29	Milan Desk Return Unit - R, 30" x 36" x 29"H, Veneer	\$2,488.00
MLRR-E3042-29	Milan Desk Return Unit - R, 30" x 42" x 29"H, Veneer	\$2,869.00
MLRR-E3048-29	Milan Desk Return Unit - R, 30" x 48" x 29"H, Veneer	\$2,869.00
MT-22	Milestone "T" Base, 22"W	\$272.00
MT-26	Milestone "T" Base, 26"W	\$278.00
MT-4C-MBK	Mounting Bracket for wiring system	\$10.00
MT-4T-36	Kit, for 36" Table, 2 Duplex recep	\$226.00
MT-4T-48	Kit, for 48" Table, 2 Duplex recep	\$234.00
MT-4T-60	Kit, for 60" Table, 2 Duplex recep	\$245.00
MT-4T-72	Kit, for 72" Table, 2 Duplex recep	\$253.00
MT-4T-MLPE-72	2-Circuit Power Entry, 72"	\$136.00
MT-6-24-COM	Muffin Top Uph Seat, 24"Dia x 5"H, COM Fabric	\$386.00
MT22-C2436-29	Milestone Table, rectangle, 24"D x 36"W x 29"H, (2) 22" T Bases	\$663.00

Model Number	General Description	Price
MT22-C2436-29-2C	Milestone Table, rectangle, 24"D x 36"W x 29"H, (2) 22" T Bases, Mobile	\$696.00
MT22-C2436-29-4C	Milestone Table, rectangle, 24"D x 36"W x 29"H, (2) 22" T Bases, Mobile	\$731.00
MT22-C2436-36	Milestone Table, rectangle, 24"D x 36"W x 36"H, (2) 22" T Bases	\$798.00
MT22-C2436-36-2C	Milestone Table, rectangle, 24"D x 36"W x 36"H, (2) 22" T Bases, Mobile	\$831.00
MT22-C2436-36-4C	Milestone Table, rectangle, 24"D x 36"W x 36"H, (2) 22" T Bases, Mobile	\$866.00
MT22-C2436-42	Milestone Table, rectangle, 24"D x 36"W x 42"H, (2) 22" T Bases	\$798.00
MT22-C2436-42-2C	Milestone Table, rectangle, 24"D x 36"W x 42"H, (2) 22" T Bases, Mobile	\$831.00
MT22-C2436-42-4C	Milestone Table, rectangle, 24"D x 36"W x 42"H, (2) 22" T Bases, Mobile	\$866.00
MT22-C2436-FT-29-4C	Milestone Table, rectangle, 24"D x 36"W x 29"H, (2) 22" T Bases, Flip-top, Mobile	\$1,186.00
MT22-C2436-FT-36-4C	Milestone Table, rectangle, 24"D x 36"W x 36"H, (2) 22" T Bases, Flip-top, Mobile	\$1,321.00
MT22-C2436-FT-42-4C	Milestone Table, rectangle, 24"D x 36"W x 42"H, (2) 22" T Bases, Flip-top, Mobile	\$1,321.00
MT22-C2436R-29	Milestone Table, rectangle, 24"D x 36"W x 29"H, (2) 22" T Bases	\$761.00
MT22-C2436R-29-2C	Milestone Table, rectangle, 24"D x 36"W x 29"H, (2) 22" T Bases, Mobile	\$794.00
MT22-C2436R-29-4C	Milestone Table, rectangle, 24"D x 36"W x 29"H, (2) 22" T Bases, Mobile	\$828.00
MT22-C2436R-36	Milestone Table, rectangle, 24"D x 36"W x 36"H, (2) 22" T Bases	\$896.00
MT22-C2436R-36-2C	Milestone Table, rectangle, 24"D x 36"W x 36"H, (2) 22" T Bases, Mobile	\$929.00
MT22-C2436R-36-4C	Milestone Table, rectangle, 24"D x 36"W x 36"H, (2) 22" T Bases, Mobile	\$963.00
MT22-C2436R-42	Milestone Table, rectangle, 24"D x 36"W x 42"H, (2) 22" T Bases	\$896.00
MT22-C2436R-42-2C	Milestone Table, rectangle, 24"D x 36"W x 42"H, (2) 22" T Bases, Mobile	\$929.00
MT22-C2436R-42-4C	Milestone Table, rectangle, 24"D x 36"W x 42"H, (2) 22" T Bases, Mobile	\$963.00
MT22-C2436R-FT-29-4C	Milestone Table, rectangle, 24"D x 36"W x 29"H, (2) 22" T Bases, Flip-top, Mobile	\$1,285.00
MT22-C2436R-FT-36-4C	Milestone Table, rectangle, 24"D x 36"W x 36"H, (2) 22" T Bases, Flip-top, Mobile	\$1,419.00
MT22-C2436R-FT-42-4C	Milestone Table, rectangle, 24"D x 36"W x 42"H, (2) 22" T Bases, Flip-top, Mobile	\$1,419.00
MT22-C2448-29	Milestone Table, rectangle, 24"D x 48"W x 29"H, (2) 22" T Bases	\$712.00
MT22-C2448-29-2C	Milestone Table, rectangle, 24"D x 48"W x 29"H, (2) 22" T Bases, Mobile	\$744.00
MT22-C2448-29-4C	Milestone Table, rectangle, 24"D x 48"W x 29"H, (2) 22" T Bases, Mobile	\$779.00
MT22-C2448-36	Milestone Table, rectangle, 24"D x 48"W x 36"H, (2) 22" T Bases	\$846.00
MT22-C2448-36-2C	Milestone Table, rectangle, 24"D x 48"W x 36"H, (2) 22" T Bases, Mobile	\$878.00
MT22-C2448-36-4C	Milestone Table, rectangle, 24"D x 48"W x 36"H, (2) 22" T Bases, Mobile	\$913.00
MT22-C2448-42	Milestone Table, rectangle, 24"D x 48"W x 42"H, (2) 22" T Bases	\$846.00
MT22-C2448-42-2C	Milestone Table, rectangle, 24"D x 48"W x 42"H, (2) 22" T Bases, Mobile	\$878.00
MT22-C2448-42-4C	Milestone Table, rectangle, 24"D x 48"W x 42"H, (2) 22" T Bases, Mobile	\$913.00
MT22-C2448-FT-29-4C	Milestone Table, rectangle, 24"D x 48"W x 29"H, (2) 22" T Bases, Flip-top, Mobile	\$1,234.00
MT22-C2448-FT-36-4C	Milestone Table, rectangle, 24"D x 48"W x 36"H, (2) 22" T Bases, Flip-top, Mobile	\$1,369.00
MT22-C2448-FT-42-4C	Milestone Table, rectangle, 24"D x 48"W x 42"H, (2) 22" T Bases, Flip-top, Mobile	\$1,369.00
MT22-C2448R-29	Milestone Table, rectangle, 24"D x 48"W x 29"H, (2) 22" T Bases	\$821.00
MT22-C2448R-29-2C	Milestone Table, rectangle, 24"D x 48"W x 29"H, (2) 22" T Bases, Mobile	\$854.00
MT22-C2448R-29-4C	Milestone Table, rectangle, 24"D x 48"W x 29"H, (2) 22" T Bases, Mobile	\$888.00
MT22-C2448R-36	Milestone Table, rectangle, 24"D x 48"W x 36"H, (2) 22" T Bases	\$956.00
MT22-C2448R-36-2C	Milestone Table, rectangle, 24"D x 48"W x 36"H, (2) 22" T Bases, Mobile	\$988.00
MT22-C2448R-36-4C	Milestone Table, rectangle, 24"D x 48"W x 36"H, (2) 22" T Bases, Mobile	\$1,023.00
MT22-C2448R-42	Milestone Table, rectangle, 24"D x 48"W x 42"H, (2) 22" T Bases	\$956.00
MT22-C2448R-42-2C	Milestone Table, rectangle, 24"D x 48"W x 42"H, (2) 22" T Bases, Mobile	\$988.00
MT22-C2448R-42-4C	Milestone Table, rectangle, 24"D x 48"W x 42"H, (2) 22" T Bases, Mobile	\$1,023.00
MT22-C2448R-FT-29-4C	Milestone Table, rectangle, 24"D x 48"W x 29"H, (2) 22" T Bases, Flip-top, Mobile	\$1,344.00
MT22-C2448R-FT-36-4C	Milestone Table, rectangle, 24"D x 48"W x 36"H, (2) 22" T Bases, Flip-top, Mobile	\$1,479.00
MT22-C2448R-FT-42-4C	Milestone Table, rectangle, 24"D x 48"W x 42"H, (2) 22" T Bases, Flip-top, Mobile	\$1,479.00
MT22-C2448TRAP-29	Milestone table, trapezoid, 24"D x 48"W x 29"H	\$750.00
MT22-C2448TRAP-29-2C	Milestone table, trapezoid, 24"D x 48"W x 29"H, Mobile	\$782.00
MT22-C2448TRAP-29-4C	Milestone table, trapezoid, 24"D x 48"W x 29"H, Mobile	\$814.00
MT22-C2448TRAP-36	Milestone table, trapezoid, 24"D x 48"W x 36"H	\$884.00

Model Number	General Description	Price
MT22-C2448TRAP-36-2C	Milestone table, trapezoid, 24"D x 48"W x 36"H, Mobile	\$916.00
MT22-C2448TRAP-36-4C	Milestone table, trapezoid, 24"D x 48"W x 36"H, Mobile	\$948.00
MT22-C2448TRAP-42	Milestone table, trapezoid, 24"D x 48"W x 42"H	\$884.00
MT22-C2448TRAP-42-2C	Milestone table, trapezoid, 24"D x 48"W x 42"H, Mobile	\$916.00
MT22-C2448TRAP-42-4C	Milestone table, trapezoid, 24"D x 48"W x 42"H, Mobile	\$948.00
MT22-C2460-29	Milestone Table, rectangle, 24"D x 60"W x 29"H, (2) 22" T Bases	\$748.00
MT22-C2460-29-2C	Milestone Table, rectangle, 24"D x 60"W x 29"H, (2) 22" T Bases, Mobile	\$780.00
MT22-C2460-29-4C	Milestone Table, rectangle, 24"D x 60"W x 29"H, (2) 22" T Bases, Mobile	\$814.00
MT22-C2460-36	Milestone Table, rectangle, 24"D x 60"W x 36"H, (2) 22" T Bases	\$882.00
MT22-C2460-36-2C	Milestone Table, rectangle, 24"D x 60"W x 36"H, (2) 22" T Bases, Mobile	\$915.00
MT22-C2460-36-4C	Milestone Table, rectangle, 24"D x 60"W x 36"H, (2) 22" T Bases, Mobile	\$950.00
MT22-C2460-42	Milestone Table, rectangle, 24"D x 60"W x 42"H, (2) 22" T Bases	\$882.00
MT22-C2460-42-2C	Milestone Table, rectangle, 24"D x 60"W x 42"H, (2) 22" T Bases, Mobile	\$915.00
MT22-C2460-42-4C	Milestone Table, rectangle, 24"D x 60"W x 42"H, (2) 22" T Bases, Mobile	\$950.00
MT22-C2460-FT-29-4C	Milestone Table, rectangle, 24"D x 60"W x 29"H, (2) 22" T Bases, Flip-top, Mobile	\$1,271.00
MT22-C2460-FT-36-4C	Milestone Table, rectangle, 24"D x 60"W x 36"H, (2) 22" T Bases, Flip-top, Mobile	\$1,406.00
MT22-C2460-FT-42-4C	Milestone Table, rectangle, 24"D x 60"W x 42"H, (2) 22" T Bases, Flip-top, Mobile	\$1,406.00
MT22-C2460R-29	Milestone Table, rectangle, 24"D x 60"W x 29"H, (2) 22" T Bases	\$872.00
MT22-C2460R-29-2C	Milestone Table, rectangle, 24"D x 60"W x 29"H, (2) 22" T Bases, Mobile	\$904.00
MT22-C2460R-29-4C	Milestone Table, rectangle, 24"D x 60"W x 29"H, (2) 22" T Bases, Mobile	\$938.00
MT22-C2460R-36	Milestone Table, rectangle, 24"D x 60"W x 36"H, (2) 22" T Bases	\$1,006.00
MT22-C2460R-36-2C	Milestone Table, rectangle, 24"D x 60"W x 36"H, (2) 22" T Bases, Mobile	\$1,038.00
MT22-C2460R-36-4C	Milestone Table, rectangle, 24"D x 60"W x 36"H, (2) 22" T Bases, Mobile	\$1,073.00
MT22-C2460R-42	Milestone Table, rectangle, 24"D x 60"W x 42"H, (2) 22" T Bases	\$1,006.00
MT22-C2460R-42-2C	Milestone Table, rectangle, 24"D x 60"W x 42"H, (2) 22" T Bases, Mobile	\$1,038.00
MT22-C2460R-42-4C	Milestone Table, rectangle, 24"D x 60"W x 42"H, (2) 22" T Bases, Mobile	\$1,073.00
MT22-C2460R-FT-29-4C	Milestone Table, rectangle, 24"D x 60"W x 29"H, (2) 22" T Bases, Flip-top, Mobile	\$1,395.00
MT22-C2460R-FT-36-4C	Milestone Table, rectangle, 24"D x 60"W x 36"H, (2) 22" T Bases, Flip-top, Mobile	\$1,530.00
MT22-C2460R-FT-42-4C	Milestone Table, rectangle, 24"D x 60"W x 42"H, (2) 22" T Bases, Flip-top, Mobile	\$1,530.00
MT22-C2472-29	Milestone Table, rectangle, 24"D x 72"W x 29"H, (2) 22" T Bases	\$820.00
MT22-C2472-29-2C	Milestone Table, rectangle, 24"D x 72"W x 29"H, (2) 22" T Bases, Mobile	\$853.00
MT22-C2472-29-4C	Milestone Table, rectangle, 24"D x 72"W x 29"H, (2) 22" T Bases, Mobile	\$887.00
MT22-C2472-36	Milestone Table, rectangle, 24"D x 72"W x 36"H, (2) 22" T Bases	\$955.00
MT22-C2472-36-2C	Milestone Table, rectangle, 24"D x 72"W x 36"H, (2) 22" T Bases, Mobile	\$988.00
MT22-C2472-36-4C	Milestone Table, rectangle, 24"D x 72"W x 36"H, (2) 22" T Bases, Mobile	\$1,022.00
MT22-C2472-42	Milestone Table, rectangle, 24"D x 72"W x 42"H, (2) 22" T Bases	\$955.00
MT22-C2472-42-2C	Milestone Table, rectangle, 24"D x 72"W x 42"H, (2) 22" T Bases, Mobile	\$988.00
MT22-C2472-42-4C	Milestone Table, rectangle, 24"D x 72"W x 42"H, (2) 22" T Bases, Mobile	\$1,022.00
MT22-C2472-FT-29-4C	Milestone Table, rectangle, 24"D x 72"W x 29"H, (2) 22" T Bases, Flip-top, Mobile	\$1,401.00
MT22-C2472-FT-36-4C	Milestone Table, rectangle, 24"D x 72"W x 36"H, (2) 22" T Bases, Flip-top, Mobile	\$1,536.00
MT22-C2472-FT-42-4C	Milestone Table, rectangle, 24"D x 72"W x 42"H, (2) 22" T Bases, Flip-top, Mobile	\$1,536.00
MT22-C2472R-29	Milestone Table, rectangle, 24"D x 72"W x 29"H, (2) 22" T Bases	\$957.00
MT22-C2472R-29-2C	Milestone Table, rectangle, 24"D x 72"W x 29"H, (2) 22" T Bases, Mobile	\$990.00
MT22-C2472R-29-4C	Milestone Table, rectangle, 24"D x 72"W x 29"H, (2) 22" T Bases, Mobile	\$1,024.00
MT22-C2472R-36	Milestone Table, rectangle, 24"D x 72"W x 36"H, (2) 22" T Bases	\$1,092.00
MT22-C2472R-36-2C	Milestone Table, rectangle, 24"D x 72"W x 36"H, (2) 22" T Bases, Mobile	\$1,125.00
MT22-C2472R-36-4C	Milestone Table, rectangle, 24"D x 72"W x 36"H, (2) 22" T Bases, Mobile	\$1,159.00
MT22-C2472R-42	Milestone Table, rectangle, 24"D x 72"W x 42"H, (2) 22" T Bases	\$1,092.00
MT22-C2472R-42-2C	Milestone Table, rectangle, 24"D x 72"W x 42"H, (2) 22" T Bases, Mobile	\$1,125.00
MT22-C2472R-42-4C	Milestone Table, rectangle, 24"D x 72"W x 42"H, (2) 22" T Bases, Mobile	\$1,159.00
MT22-C2472R-FT-29-4C	Milestone Table, rectangle, 24"D x 72"W x 29"H, (2) 22" T Bases, Flip-top, Mobile	\$1,538.00

Model Number	General Description	Price
MT22-C2472R-FT-36-4C	Milestone Table, rectangle, 24"D x 72"W x 36"H, (2) 22" T Bases, Flip-top, Mobile	\$1,673.00
MT22-C2472R-FT-42-4C	Milestone Table, rectangle, 24"D x 72"W x 42"H, (2) 22" T Bases, Flip-top, Mobile	\$1,673.00
MT22-C2484-29	Milestone Table, rectangle, 24"D x 84"W x 29"H, (2) 22" T Bases	\$977.00
MT22-C2484-29-2C	Milestone Table, rectangle, 24"D x 84"W x 29"H, (2) 22" T Bases, Mobile	\$1,010.00
MT22-C2484-29-4C	Milestone Table, rectangle, 24"D x 84"W x 29"H, (2) 22" T Bases, Mobile	\$1,045.00
MT22-C2484-36	Milestone Table, rectangle, 24"D x 84"W x 36"H, (2) 22" T Bases	\$1,113.00
MT22-C2484-36-2C	Milestone Table, rectangle, 24"D x 84"W x 36"H, (2) 22" T Bases, Mobile	\$1,145.00
MT22-C2484-36-4C	Milestone Table, rectangle, 24"D x 84"W x 36"H, (2) 22" T Bases, Mobile	\$1,180.00
MT22-C2484-42	Milestone Table, rectangle, 24"D x 84"W x 42"H, (2) 22" T Bases	\$1,113.00
MT22-C2484-42-2C	Milestone Table, rectangle, 24"D x 84"W x 42"H, (2) 22" T Bases, Mobile	\$1,145.00
MT22-C2484-42-4C	Milestone Table, rectangle, 24"D x 84"W x 42"H, (2) 22" T Bases, Mobile	\$1,180.00
MT22-C2484-FT-29-4C	Milestone Table, rectangle, 24"D x 84"W x 29"H, (2) 22" T Bases, Flip-top, Mobile	\$1,559.00
MT22-C2484-FT-36-4C	Milestone Table, rectangle, 24"D x 84"W x 36"H, (2) 22" T Bases, Flip-top, Mobile	\$1,693.00
MT22-C2484-FT-42-4C	Milestone Table, rectangle, 24"D x 84"W x 42"H, (2) 22" T Bases, Flip-top, Mobile	\$1,693.00
MT22-C2484R-29	Milestone Table, rectangle, 24"D x 84"W x 29"H, (2) 22" T Bases	\$1,128.00
MT22-C2484R-29-2C	Milestone Table, rectangle, 24"D x 84"W x 29"H, (2) 22" T Bases, Mobile	\$1,161.00
MT22-C2484R-29-4C	Milestone Table, rectangle, 24"D x 84"W x 29"H, (2) 22" T Bases, Mobile	\$1,195.00
MT22-C2484R-36	Milestone Table, rectangle, 24"D x 84"W x 36"H, (2) 22" T Bases	\$1,263.00
MT22-C2484R-36-2C	Milestone Table, rectangle, 24"D x 84"W x 36"H, (2) 22" T Bases, Mobile	\$1,297.00
MT22-C2484R-36-4C	Milestone Table, rectangle, 24"D x 84"W x 36"H, (2) 22" T Bases, Mobile	\$1,330.00
MT22-C2484R-42	Milestone Table, rectangle, 24"D x 84"W x 42"H, (2) 22" T Bases	\$1,263.00
MT22-C2484R-42-2C	Milestone Table, rectangle, 24"D x 84"W x 42"H, (2) 22" T Bases, Mobile	\$1,297.00
MT22-C2484R-42-4C	Milestone Table, rectangle, 24"D x 84"W x 42"H, (2) 22" T Bases, Mobile	\$1,330.00
MT22-C2484R-FT-29-4C	Milestone Table, rectangle, 24"D x 84"W x 29"H, (2) 22" T Bases, Flip-top, Mobile	\$1,709.00
MT22-C2484R-FT-36-4C	Milestone Table, rectangle, 24"D x 84"W x 36"H, (2) 22" T Bases, Flip-top, Mobile	\$1,844.00
MT22-C2484R-FT-42-4C	Milestone Table, rectangle, 24"D x 84"W x 42"H, (2) 22" T Bases, Flip-top, Mobile	\$1,844.00
MT22-C2496-29	Milestone Table, rectangle, 24"D x 96"W x 29"H, (2) 22" T Bases	\$977.00
MT22-C2496-29-2C	Milestone Table, rectangle, 24"D x 96"W x 29"H, (2) 22" T Bases, Mobile	\$1,010.00
MT22-C2496-29-4C	Milestone Table, rectangle, 24"D x 96"W x 29"H, (2) 22" T Bases, Mobile	\$1,045.00
MT22-C2496-36	Milestone Table, rectangle, 24"D x 96"W x 36"H, (2) 22" T Bases	\$1,113.00
MT22-C2496-36-2C	Milestone Table, rectangle, 24"D x 96"W x 36"H, (2) 22" T Bases, Mobile	\$1,145.00
MT22-C2496-36-4C	Milestone Table, rectangle, 24"D x 96"W x 36"H, (2) 22" T Bases, Mobile	\$1,180.00
MT22-C2496-42	Milestone Table, rectangle, 24"D x 96"W x 42"H, (2) 22" T Bases	\$1,113.00
MT22-C2496-42-2C	Milestone Table, rectangle, 24"D x 96"W x 42"H, (2) 22" T Bases, Mobile	\$1,145.00
MT22-C2496-42-4C	Milestone Table, rectangle, 24"D x 96"W x 42"H, (2) 22" T Bases, Mobile	\$1,180.00
MT22-C2496-FT-29-4C	Milestone Table, rectangle, 24"D x 96"W x 29"H, (2) 22" T Bases, Flip-top, Mobile	\$1,559.00
MT22-C2496-FT-36-4C	Milestone Table, rectangle, 24"D x 96"W x 36"H, (2) 22" T Bases, Flip-top, Mobile	\$1,693.00
MT22-C2496-FT-42-4C	Milestone Table, rectangle, 24"D x 96"W x 42"H, (2) 22" T Bases, Flip-top, Mobile	\$1,693.00
MT22-C2496R-29	Milestone Table, rectangle, 24"D x 96"W x 29"H, (2) 22" T Bases	\$1,141.00
MT22-C2496R-29-2C	Milestone Table, rectangle, 24"D x 96"W x 29"H, (2) 22" T Bases, Mobile	\$1,173.00
MT22-C2496R-29-4C	Milestone Table, rectangle, 24"D x 96"W x 29"H, (2) 22" T Bases, Mobile	\$1,208.00
MT22-C2496R-36	Milestone Table, rectangle, 24"D x 96"W x 36"H, (2) 22" T Bases	\$1,276.00
MT22-C2496R-36-2C	Milestone Table, rectangle, 24"D x 96"W x 36"H, (2) 22" T Bases, Mobile	\$1,308.00
MT22-C2496R-36-4C	Milestone Table, rectangle, 24"D x 96"W x 36"H, (2) 22" T Bases, Mobile	\$1,343.00
MT22-C2496R-42	Milestone Table, rectangle, 24"D x 96"W x 42"H, (2) 22" T Bases	\$1,276.00
MT22-C2496R-42-2C	Milestone Table, rectangle, 24"D x 96"W x 42"H, (2) 22" T Bases, Mobile	\$1,308.00
MT22-C2496R-42-4C	Milestone Table, rectangle, 24"D x 96"W x 42"H, (2) 22" T Bases, Mobile	\$1,343.00
MT22-C2496R-FT-29-4C	Milestone Table, rectangle, 24"D x 96"W x 29"H, (2) 22" T Bases, Flip-top, Mobile	\$1,722.00
MT22-C2496R-FT-36-4C	Milestone Table, rectangle, 24"D x 96"W x 36"H, (2) 22" T Bases, Flip-top, Mobile	\$1,856.00
MT22-C2496R-FT-42-4C	Milestone Table, rectangle, 24"D x 96"W x 42"H, (2) 22" T Bases, Flip-top, Mobile	\$1,856.00
MT22-C3060TRAP-29	Milestone table, trapezoid, 30"D x 60"W x 29"H	\$916.00

Model Number	General Description	Price
MT22-C3060TRAP-29-2C	Milestone table, trapezoid, 30"D x 60"W x 29"H, Mobile	\$949.00
MT22-C3060TRAP-29-4C	Milestone table, trapezoid, 30"D x 60"W x 29"H, Mobile	\$980.00
MT22-C3060TRAP-36	Milestone table, trapezoid, 30"D x 60"W x 36"H	\$1,048.00
MT22-C3060TRAP-36-2C	Milestone table, trapezoid, 30"D x 60"W x 36"H, Mobile	\$1,081.00
MT22-C3060TRAP-36-4C	Milestone table, trapezoid, 30"D x 60"W x 36"H, Mobile	\$1,112.00
MT22-C3060TRAP-42	Milestone table, trapezoid, 30"D x 60"W x 42"H	\$1,048.00
MT22-C3060TRAP-42-2C	Milestone table, trapezoid, 30"D x 60"W x 42"H, Mobile	\$1,081.00
MT22-C3060TRAP-42-4C	Milestone table, trapezoid, 30"D x 60"W x 42"H, Mobile	\$1,112.00
MT22-C3072TRAP-29	Milestone table, trapezoid, 30"D x 72"W x 29"H	\$1,004.00
MT22-C3072TRAP-29-2C	Milestone table, trapezoid, 30"D x 72"W x 29"H, Mobile	\$1,036.00
MT22-C3072TRAP-29-4C	Milestone table, trapezoid, 30"D x 72"W x 29"H, Mobile	\$1,068.00
MT22-C3072TRAP-36	Milestone table, trapezoid, 30"D x 72"W x 36"H	\$1,135.00
MT22-C3072TRAP-36-2C	Milestone table, trapezoid, 30"D x 72"W x 36"H, Mobile	\$1,168.00
MT22-C3072TRAP-36-4C	Milestone table, trapezoid, 30"D x 72"W x 36"H, Mobile	\$1,200.00
MT22-C3072TRAP-42	Milestone table, trapezoid, 30"D x 72"W x 42"H	\$1,135.00
MT22-C3072TRAP-42-2C	Milestone table, trapezoid, 30"D x 72"W x 42"H, Mobile	\$1,168.00
MT22-C3072TRAP-42-4C	Milestone table, trapezoid, 30"D x 72"W x 42"H, Mobile	\$1,200.00
MT22-C3672TRAP-29	Milestone table, trapezoid, 36"D x 72"W x 29"H	\$1,108.00
MT22-C3672TRAP-29-2C	Milestone table, trapezoid, 36"D x 72"W x 29"H, Mobile	\$1,141.00
MT22-C3672TRAP-29-4C	Milestone table, trapezoid, 36"D x 72"W x 29"H, Mobile	\$1,172.00
MT22-C3672TRAP-36	Milestone table, trapezoid, 36"D x 72"W x 36"H	\$1,241.00
MT22-C3672TRAP-36-2C	Milestone table, trapezoid, 36"D x 72"W x 36"H, Mobile	\$1,273.00
MT22-C3672TRAP-36-4C	Milestone table, trapezoid, 36"D x 72"W x 36"H, Mobile	\$1,305.00
MT22-C3672TRAP-42	Milestone table, trapezoid, 36"D x 72"W x 42"H	\$1,241.00
MT22-C3672TRAP-42-2C	Milestone table, trapezoid, 36"D x 72"W x 42"H, Mobile	\$1,273.00
MT22-C3672TRAP-42-4C	Milestone table, trapezoid, 36"D x 72"W x 42"H, Mobile	\$1,305.00
MT22-E2436-29	Milestone Table, rectangle, 24"D x 36"W x 29"H, (2) 22" T Bases	\$778.00
MT22-E2436-29-2C	Milestone Table, rectangle, 24"D x 36"W x 29"H, (2) 22" T Bases, Mobile	\$811.00
MT22-E2436-29-4C	Milestone Table, rectangle, 24"D x 36"W x 29"H, (2) 22" T Bases, Mobile	\$845.00
MT22-E2436-36	Milestone Table, rectangle, 24"D x 36"W x 36"H, (2) 22" T Bases	\$913.00
MT22-E2436-36-2C	Milestone Table, rectangle, 24"D x 36"W x 36"H, (2) 22" T Bases, Mobile	\$945.00
MT22-E2436-36-4C	Milestone Table, rectangle, 24"D x 36"W x 36"H, (2) 22" T Bases, Mobile	\$979.00
MT22-E2436-42	Milestone Table, rectangle, 24"D x 36"W x 42"H, (2) 22" T Bases	\$913.00
MT22-E2436-42-2C	Milestone Table, rectangle, 24"D x 36"W x 42"H, (2) 22" T Bases, Mobile	\$945.00
MT22-E2436-42-4C	Milestone Table, rectangle, 24"D x 36"W x 42"H, (2) 22" T Bases, Mobile	\$979.00
MT22-E2436-FT-29-4C	Milestone Table, rectangle, 24"D x 36"W x 29"H, (2) 22" T Bases, Flip-top, Mobile	\$1,301.00
MT22-E2436-FT-36-4C	Milestone Table, rectangle, 24"D x 36"W x 36"H, (2) 22" T Bases, Flip-top, Mobile	\$1,436.00
MT22-E2436-FT-42-4C	Milestone Table, rectangle, 24"D x 36"W x 42"H, (2) 22" T Bases, Flip-top, Mobile	\$1,436.00
MT22-E2448-29	Milestone Table, rectangle, 24"D x 48"W x 29"H, (2) 22" T Bases	\$822.00
MT22-E2448-29-2C	Milestone Table, rectangle, 24"D x 48"W x 29"H, (2) 22" T Bases, Mobile	\$855.00
MT22-E2448-29-4C	Milestone Table, rectangle, 24"D x 48"W x 29"H, (2) 22" T Bases, Mobile	\$889.00
MT22-E2448-36	Milestone Table, rectangle, 24"D x 48"W x 36"H, (2) 22" T Bases	\$957.00
MT22-E2448-36-2C	Milestone Table, rectangle, 24"D x 48"W x 36"H, (2) 22" T Bases, Mobile	\$990.00
MT22-E2448-36-4C	Milestone Table, rectangle, 24"D x 48"W x 36"H, (2) 22" T Bases, Mobile	\$1,024.00
MT22-E2448-42	Milestone Table, rectangle, 24"D x 48"W x 42"H, (2) 22" T Bases	\$957.00
MT22-E2448-42-2C	Milestone Table, rectangle, 24"D x 48"W x 42"H, (2) 22" T Bases, Mobile	\$990.00
MT22-E2448-42-4C	Milestone Table, rectangle, 24"D x 48"W x 42"H, (2) 22" T Bases, Mobile	\$1,024.00
MT22-E2448-FT-29-4C	Milestone Table, rectangle, 24"D x 48"W x 29"H, (2) 22" T Bases, Flip-top, Mobile	\$1,346.00
MT22-E2448-FT-36-4C	Milestone Table, rectangle, 24"D x 48"W x 36"H, (2) 22" T Bases, Flip-top, Mobile	\$1,480.00
MT22-E2448-FT-42-4C	Milestone Table, rectangle, 24"D x 48"W x 42"H, (2) 22" T Bases, Flip-top, Mobile	\$1,480.00
MT22-E2448TRAP-29	Milestone table, trapezoid, 24"D x 48"W x 29"H	\$892.00

Model Number	General Description	Price
MT22-E2448TRAP-29-2C	Milestone table, trapezoid, 24"D x 48"W x 29"H, Mobile	\$926.00
MT22-E2448TRAP-29-4C	Milestone table, trapezoid, 24"D x 48"W x 29"H, Mobile	\$957.00
MT22-E2448TRAP-36	Milestone table, trapezoid, 24"D x 48"W x 36"H	\$1,025.00
MT22-E2448TRAP-36-2C	Milestone table, trapezoid, 24"D x 48"W x 36"H, Mobile	\$1,057.00
MT22-E2448TRAP-36-4C	Milestone table, trapezoid, 24"D x 48"W x 36"H, Mobile	\$1,090.00
MT22-E2448TRAP-42	Milestone table, trapezoid, 24"D x 48"W x 42"H	\$1,025.00
MT22-E2448TRAP-42-2C	Milestone table, trapezoid, 24"D x 48"W x 42"H, Mobile	\$1,057.00
MT22-E2448TRAP-42-4C	Milestone table, trapezoid, 24"D x 48"W x 42"H, Mobile	\$1,090.00
MT22-E2460-29	Milestone Table, rectangle, 24"D x 60"W x 29"H, (2) 22" T Bases	\$892.00
MT22-E2460-29-2C	Milestone Table, rectangle, 24"D x 60"W x 29"H, (2) 22" T Bases, Mobile	\$925.00
MT22-E2460-29-4C	Milestone Table, rectangle, 24"D x 60"W x 29"H, (2) 22" T Bases, Mobile	\$959.00
MT22-E2460-36	Milestone Table, rectangle, 24"D x 60"W x 36"H, (2) 22" T Bases	\$1,026.00
MT22-E2460-36-2C	Milestone Table, rectangle, 24"D x 60"W x 36"H, (2) 22" T Bases, Mobile	\$1,060.00
MT22-E2460-36-4C	Milestone Table, rectangle, 24"D x 60"W x 36"H, (2) 22" T Bases, Mobile	\$1,093.00
MT22-E2460-42	Milestone Table, rectangle, 24"D x 60"W x 42"H, (2) 22" T Bases	\$1,026.00
MT22-E2460-42-2C	Milestone Table, rectangle, 24"D x 60"W x 42"H, (2) 22" T Bases, Mobile	\$1,060.00
MT22-E2460-42-4C	Milestone Table, rectangle, 24"D x 60"W x 42"H, (2) 22" T Bases, Mobile	\$1,093.00
MT22-E2460-FT-29-4C	Milestone Table, rectangle, 24"D x 60"W x 29"H, (2) 22" T Bases, Flip-top, Mobile	\$1,416.00
MT22-E2460-FT-36-4C	Milestone Table, rectangle, 24"D x 60"W x 36"H, (2) 22" T Bases, Flip-top, Mobile	\$1,550.00
MT22-E2460-FT-42-4C	Milestone Table, rectangle, 24"D x 60"W x 42"H, (2) 22" T Bases, Flip-top, Mobile	\$1,550.00
MT22-E2472-29	Milestone Table, rectangle, 24"D x 72"W x 29"H, (2) 22" T Bases	\$953.00
MT22-E2472-29-2C	Milestone Table, rectangle, 24"D x 72"W x 29"H, (2) 22" T Bases, Mobile	\$986.00
MT22-E2472-29-4C	Milestone Table, rectangle, 24"D x 72"W x 29"H, (2) 22" T Bases, Mobile	\$1,020.00
MT22-E2472-36	Milestone Table, rectangle, 24"D x 72"W x 36"H, (2) 22" T Bases	\$1,088.00
MT22-E2472-36-2C	Milestone Table, rectangle, 24"D x 72"W x 36"H, (2) 22" T Bases, Mobile	\$1,121.00
MT22-E2472-36-4C	Milestone Table, rectangle, 24"D x 72"W x 36"H, (2) 22" T Bases, Mobile	\$1,154.00
MT22-E2472-42	Milestone Table, rectangle, 24"D x 72"W x 42"H, (2) 22" T Bases	\$1,088.00
MT22-E2472-42-2C	Milestone Table, rectangle, 24"D x 72"W x 42"H, (2) 22" T Bases, Mobile	\$1,121.00
MT22-E2472-42-4C	Milestone Table, rectangle, 24"D x 72"W x 42"H, (2) 22" T Bases, Mobile	\$1,154.00
MT22-E2472-FT-29-4C	Milestone Table, rectangle, 24"D x 72"W x 29"H, (2) 22" T Bases, Flip-top, Mobile	\$1,533.00
MT22-E2472-FT-36-4C	Milestone Table, rectangle, 24"D x 72"W x 36"H, (2) 22" T Bases, Flip-top, Mobile	\$1,669.00
MT22-E2472-FT-42-4C	Milestone Table, rectangle, 24"D x 72"W x 42"H, (2) 22" T Bases, Flip-top, Mobile	\$1,669.00
MT22-E2484-29	Milestone Table, rectangle, 24"D x 84"W x 29"H, (2) 22" T Bases	\$1,159.00
MT22-E2484-29-2C	Milestone Table, rectangle, 24"D x 84"W x 29"H, (2) 22" T Bases, Mobile	\$1,191.00
MT22-E2484-29-4C	Milestone Table, rectangle, 24"D x 84"W x 29"H, (2) 22" T Bases, Mobile	\$1,227.00
MT22-E2484-36	Milestone Table, rectangle, 24"D x 84"W x 36"H, (2) 22" T Bases	\$1,294.00
MT22-E2484-36-2C	Milestone Table, rectangle, 24"D x 84"W x 36"H, (2) 22" T Bases, Mobile	\$1,327.00
MT22-E2484-36-4C	Milestone Table, rectangle, 24"D x 84"W x 36"H, (2) 22" T Bases, Mobile	\$1,361.00
MT22-E2484-42	Milestone Table, rectangle, 24"D x 84"W x 42"H, (2) 22" T Bases	\$1,294.00
MT22-E2484-42-2C	Milestone Table, rectangle, 24"D x 84"W x 42"H, (2) 22" T Bases, Mobile	\$1,327.00
MT22-E2484-42-4C	Milestone Table, rectangle, 24"D x 84"W x 42"H, (2) 22" T Bases, Mobile	\$1,361.00
MT22-E2484-FT-29-4C	Milestone Table, rectangle, 24"D x 84"W x 29"H, (2) 22" T Bases, Flip-top, Mobile	\$1,739.00
MT22-E2484-FT-36-4C	Milestone Table, rectangle, 24"D x 84"W x 36"H, (2) 22" T Bases, Flip-top, Mobile	\$1,874.00
MT22-E2484-FT-42-4C	Milestone Table, rectangle, 24"D x 84"W x 42"H, (2) 22" T Bases, Flip-top, Mobile	\$1,874.00
MT22-E2496-29	Milestone Table, rectangle, 24"D x 96"W x 29"H, (2) 22" T Bases	\$1,338.00
MT22-E2496-29-2C	Milestone Table, rectangle, 24"D x 96"W x 29"H, (2) 22" T Bases, Mobile	\$1,371.00
MT22-E2496-29-4C	Milestone Table, rectangle, 24"D x 96"W x 29"H, (2) 22" T Bases, Mobile	\$1,406.00
MT22-E2496-36	Milestone Table, rectangle, 24"D x 96"W x 36"H, (2) 22" T Bases	\$1,474.00
MT22-E2496-36-2C	Milestone Table, rectangle, 24"D x 96"W x 36"H, (2) 22" T Bases, Mobile	\$1,506.00
MT22-E2496-36-4C	Milestone Table, rectangle, 24"D x 96"W x 36"H, (2) 22" T Bases, Mobile	\$1,541.00
MT22-E2496-42	Milestone Table, rectangle, 24"D x 96"W x 42"H, (2) 22" T Bases	\$1,474.00

Model Number	General Description	Price
MT22-E2496-42-2C	Milestone Table, rectangle, 24"D x 96"W x 42"H, (2) 22" T Bases, Mobile	\$1,506.00
MT22-E2496-42-4C	Milestone Table, rectangle, 24"D x 96"W x 42"H, (2) 22" T Bases, Mobile	\$1,541.00
MT22-E2496-FT-29-4C	Milestone Table, rectangle, 24"D x 96"W x 29"H, (2) 22" T Bases, Flip-top, Mobile	\$1,919.00
MT22-E2496-FT-36-4C	Milestone Table, rectangle, 24"D x 96"W x 36"H, (2) 22" T Bases, Flip-top, Mobile	\$2,054.00
MT22-E2496-FT-42-4C	Milestone Table, rectangle, 24"D x 96"W x 42"H, (2) 22" T Bases, Flip-top, Mobile	\$2,054.00
MT22-E3060TRAP-29	Milestone table, trapezoid, 30"D x 60"W x 29"H	\$1,122.00
MT22-E3060TRAP-29-2C	Milestone table, trapezoid, 30"D x 60"W x 29"H, Mobile	\$1,154.00
MT22-E3060TRAP-29-4C	Milestone table, trapezoid, 30"D x 60"W x 29"H, Mobile	\$1,186.00
MT22-E3060TRAP-36	Milestone table, trapezoid, 30"D x 60"W x 36"H	\$1,254.00
MT22-E3060TRAP-36-2C	Milestone table, trapezoid, 30"D x 60"W x 36"H, Mobile	\$1,287.00
MT22-E3060TRAP-36-4C	Milestone table, trapezoid, 30"D x 60"W x 36"H, Mobile	\$1,319.00
MT22-E3060TRAP-42	Milestone table, trapezoid, 30"D x 60"W x 42"H	\$1,254.00
MT22-E3060TRAP-42-2C	Milestone table, trapezoid, 30"D x 60"W x 42"H, Mobile	\$1,287.00
MT22-E3060TRAP-42-4C	Milestone table, trapezoid, 30"D x 60"W x 42"H, Mobile	\$1,319.00
MT22-E3072TRAP-29	Milestone table, trapezoid, 30"D x 72"W x 29"H	\$1,253.00
MT22-E3072TRAP-29-2C	Milestone table, trapezoid, 30"D x 72"W x 29"H, Mobile	\$1,286.00
MT22-E3072TRAP-29-4C	Milestone table, trapezoid, 30"D x 72"W x 29"H, Mobile	\$1,318.00
MT22-E3072TRAP-36	Milestone table, trapezoid, 30"D x 72"W x 36"H	\$1,384.00
MT22-E3072TRAP-36-2C	Milestone table, trapezoid, 30"D x 72"W x 36"H, Mobile	\$1,418.00
MT22-E3072TRAP-36-4C	Milestone table, trapezoid, 30"D x 72"W x 36"H, Mobile	\$1,449.00
MT22-E3072TRAP-42	Milestone table, trapezoid, 30"D x 72"W x 42"H	\$1,384.00
MT22-E3072TRAP-42-2C	Milestone table, trapezoid, 30"D x 72"W x 42"H, Mobile	\$1,418.00
MT22-E3072TRAP-42-4C	Milestone table, trapezoid, 30"D x 72"W x 42"H, Mobile	\$1,449.00
MT22-E3672TRAP-29	Milestone table, trapezoid, 36"D x 72"W x 29"H	\$1,367.00
MT22-E3672TRAP-29-2C	Milestone table, trapezoid, 36"D x 72"W x 29"H, Mobile	\$1,399.00
MT22-E3672TRAP-29-4C	Milestone table, trapezoid, 36"D x 72"W x 29"H, Mobile	\$1,432.00
MT22-E3672TRAP-36	Milestone table, trapezoid, 36"D x 72"W x 36"H	\$1,500.00
MT22-E3672TRAP-36-2C	Milestone table, trapezoid, 36"D x 72"W x 36"H, Mobile	\$1,533.00
MT22-E3672TRAP-36-4C	Milestone table, trapezoid, 36"D x 72"W x 36"H, Mobile	\$1,565.00
MT22-E3672TRAP-42	Milestone table, trapezoid, 36"D x 72"W x 42"H	\$1,500.00
MT22-E3672TRAP-42-2C	Milestone table, trapezoid, 36"D x 72"W x 42"H, Mobile	\$1,533.00
MT22-E3672TRAP-42-4C	Milestone table, trapezoid, 36"D x 72"W x 42"H, Mobile	\$1,565.00
MT22-F2436-29	Milestone Table, rectangle, 24"D x 36"W x 29"H, (2) 22" T Bases	\$778.00
MT22-F2436-29-2C	Milestone Table, rectangle, 24"D x 36"W x 29"H, (2) 22" T Bases, Mobile	\$811.00
MT22-F2436-29-4C	Milestone Table, rectangle, 24"D x 36"W x 29"H, (2) 22" T Bases, Mobile	\$845.00
MT22-F2436-36	Milestone Table, rectangle, 24"D x 36"W x 36"H, (2) 22" T Bases	\$913.00
MT22-F2436-36-2C	Milestone Table, rectangle, 24"D x 36"W x 36"H, (2) 22" T Bases, Mobile	\$945.00
MT22-F2436-36-4C	Milestone Table, rectangle, 24"D x 36"W x 36"H, (2) 22" T Bases, Mobile	\$979.00
MT22-F2436-42	Milestone Table, rectangle, 24"D x 36"W x 42"H, (2) 22" T Bases	\$913.00
MT22-F2436-42-2C	Milestone Table, rectangle, 24"D x 36"W x 42"H, (2) 22" T Bases, Mobile	\$945.00
MT22-F2436-42-4C	Milestone Table, rectangle, 24"D x 36"W x 42"H, (2) 22" T Bases, Mobile	\$979.00
MT22-F2436-FT-29-4C	Milestone Table, rectangle, 24"D x 36"W x 29"H, (2) 22" T Bases, Flip-top, Mobile	\$1,301.00
MT22-F2436-FT-36-4C	Milestone Table, rectangle, 24"D x 36"W x 36"H, (2) 22" T Bases, Flip-top, Mobile	\$1,436.00
MT22-F2436-FT-42-4C	Milestone Table, rectangle, 24"D x 36"W x 42"H, (2) 22" T Bases, Flip-top, Mobile	\$1,436.00
MT22-F2448-29	Milestone Table, rectangle, 24"D x 48"W x 29"H, (2) 22" T Bases	\$822.00
MT22-F2448-29-2C	Milestone Table, rectangle, 24"D x 48"W x 29"H, (2) 22" T Bases, Mobile	\$855.00
MT22-F2448-29-4C	Milestone Table, rectangle, 24"D x 48"W x 29"H, (2) 22" T Bases, Mobile	\$889.00
MT22-F2448-36	Milestone Table, rectangle, 24"D x 48"W x 36"H, (2) 22" T Bases	\$957.00
MT22-F2448-36-2C	Milestone Table, rectangle, 24"D x 48"W x 36"H, (2) 22" T Bases, Mobile	\$990.00
MT22-F2448-36-4C	Milestone Table, rectangle, 24"D x 48"W x 36"H, (2) 22" T Bases, Mobile	\$1,024.00
MT22-F2448-42	Milestone Table, rectangle, 24"D x 48"W x 42"H, (2) 22" T Bases	\$957.00

Model Number	General Description	Price
MT22-F2448-42-2C	Milestone Table, rectangle, 24"D x 48"W x 42"H, (2) 22" T Bases, Mobile	\$990.00
MT22-F2448-42-4C	Milestone Table, rectangle, 24"D x 48"W x 42"H, (2) 22" T Bases, Mobile	\$1,024.00
MT22-F2448-FT-29-4C	Milestone Table, rectangle, 24"D x 48"W x 29"H, (2) 22" T Bases, Flip-top, Mobile	\$1,346.00
MT22-F2448-FT-36-4C	Milestone Table, rectangle, 24"D x 48"W x 36"H, (2) 22" T Bases, Flip-top, Mobile	\$1,480.00
MT22-F2448-FT-42-4C	Milestone Table, rectangle, 24"D x 48"W x 42"H, (2) 22" T Bases, Flip-top, Mobile	\$1,480.00
MT22-F2460-29	Milestone Table, rectangle, 24"D x 60"W x 29"H, (2) 22" T Bases	\$892.00
MT22-F2460-29-2C	Milestone Table, rectangle, 24"D x 60"W x 29"H, (2) 22" T Bases, Mobile	\$925.00
MT22-F2460-29-4C	Milestone Table, rectangle, 24"D x 60"W x 29"H, (2) 22" T Bases, Mobile	\$959.00
MT22-F2460-36	Milestone Table, rectangle, 24"D x 60"W x 36"H, (2) 22" T Bases	\$1,026.00
MT22-F2460-36-2C	Milestone Table, rectangle, 24"D x 60"W x 36"H, (2) 22" T Bases, Mobile	\$1,060.00
MT22-F2460-36-4C	Milestone Table, rectangle, 24"D x 60"W x 36"H, (2) 22" T Bases, Mobile	\$1,093.00
MT22-F2460-42	Milestone Table, rectangle, 24"D x 60"W x 42"H, (2) 22" T Bases	\$1,026.00
MT22-F2460-42-2C	Milestone Table, rectangle, 24"D x 60"W x 42"H, (2) 22" T Bases, Mobile	\$1,060.00
MT22-F2460-42-4C	Milestone Table, rectangle, 24"D x 60"W x 42"H, (2) 22" T Bases, Mobile	\$1,093.00
MT22-F2460-FT-29-4C	Milestone Table, rectangle, 24"D x 60"W x 29"H, (2) 22" T Bases, Flip-top, Mobile	\$1,416.00
MT22-F2460-FT-36-4C	Milestone Table, rectangle, 24"D x 60"W x 36"H, (2) 22" T Bases, Flip-top, Mobile	\$1,550.00
MT22-F2460-FT-42-4C	Milestone Table, rectangle, 24"D x 60"W x 42"H, (2) 22" T Bases, Flip-top, Mobile	\$1,550.00
MT22-F2472-29	Milestone Table, rectangle, 24"D x 72"W x 29"H, (2) 22" T Bases	\$953.00
MT22-F2472-29-2C	Milestone Table, rectangle, 24"D x 72"W x 29"H, (2) 22" T Bases, Mobile	\$986.00
MT22-F2472-29-4C	Milestone Table, rectangle, 24"D x 72"W x 29"H, (2) 22" T Bases, Mobile	\$1,020.00
MT22-F2472-36	Milestone Table, rectangle, 24"D x 72"W x 36"H, (2) 22" T Bases	\$1,088.00
MT22-F2472-36-2C	Milestone Table, rectangle, 24"D x 72"W x 36"H, (2) 22" T Bases, Mobile	\$1,121.00
MT22-F2472-36-4C	Milestone Table, rectangle, 24"D x 72"W x 36"H, (2) 22" T Bases, Mobile	\$1,154.00
MT22-F2472-42	Milestone Table, rectangle, 24"D x 72"W x 42"H, (2) 22" T Bases	\$1,088.00
MT22-F2472-42-2C	Milestone Table, rectangle, 24"D x 72"W x 42"H, (2) 22" T Bases, Mobile	\$1,121.00
MT22-F2472-42-4C	Milestone Table, rectangle, 24"D x 72"W x 42"H, (2) 22" T Bases, Mobile	\$1,154.00
MT22-F2472-FT-29-4C	Milestone Table, rectangle, 24"D x 72"W x 29"H, (2) 22" T Bases, Flip-top, Mobile	\$1,533.00
MT22-F2472-FT-36-4C	Milestone Table, rectangle, 24"D x 72"W x 36"H, (2) 22" T Bases, Flip-top, Mobile	\$1,669.00
MT22-F2472-FT-42-4C	Milestone Table, rectangle, 24"D x 72"W x 42"H, (2) 22" T Bases, Flip-top, Mobile	\$1,669.00
MT22-F2484-29	Milestone Table, rectangle, 24"D x 84"W x 29"H, (2) 22" T Bases	\$1,159.00
MT22-F2484-29-2C	Milestone Table, rectangle, 24"D x 84"W x 29"H, (2) 22" T Bases, Mobile	\$1,191.00
MT22-F2484-29-4C	Milestone Table, rectangle, 24"D x 84"W x 29"H, (2) 22" T Bases, Mobile	\$1,227.00
MT22-F2484-36	Milestone Table, rectangle, 24"D x 84"W x 36"H, (2) 22" T Bases	\$1,294.00
MT22-F2484-36-2C	Milestone Table, rectangle, 24"D x 84"W x 36"H, (2) 22" T Bases, Mobile	\$1,327.00
MT22-F2484-36-4C	Milestone Table, rectangle, 24"D x 84"W x 36"H, (2) 22" T Bases, Mobile	\$1,361.00
MT22-F2484-42	Milestone Table, rectangle, 24"D x 84"W x 42"H, (2) 22" T Bases	\$1,294.00
MT22-F2484-42-2C	Milestone Table, rectangle, 24"D x 84"W x 42"H, (2) 22" T Bases, Mobile	\$1,327.00
MT22-F2484-42-4C	Milestone Table, rectangle, 24"D x 84"W x 42"H, (2) 22" T Bases, Mobile	\$1,361.00
MT22-F2484-FT-29-4C	Milestone Table, rectangle, 24"D x 84"W x 29"H, (2) 22" T Bases, Flip-top, Mobile	\$1,739.00
MT22-F2484-FT-36-4C	Milestone Table, rectangle, 24"D x 84"W x 36"H, (2) 22" T Bases, Flip-top, Mobile	\$1,874.00
MT22-F2484-FT-42-4C	Milestone Table, rectangle, 24"D x 84"W x 42"H, (2) 22" T Bases, Flip-top, Mobile	\$1,874.00
MT22-F2496-29	Milestone Table, rectangle, 24"D x 96"W x 29"H, (2) 22" T Bases	\$1,338.00
MT22-F2496-29-2C	Milestone Table, rectangle, 24"D x 96"W x 29"H, (2) 22" T Bases, Mobile	\$1,371.00
MT22-F2496-29-4C	Milestone Table, rectangle, 24"D x 96"W x 29"H, (2) 22" T Bases, Mobile	\$1,406.00
MT22-F2496-36	Milestone Table, rectangle, 24"D x 96"W x 36"H, (2) 22" T Bases	\$1,474.00
MT22-F2496-36-2C	Milestone Table, rectangle, 24"D x 96"W x 36"H, (2) 22" T Bases, Mobile	\$1,506.00
MT22-F2496-36-4C	Milestone Table, rectangle, 24"D x 96"W x 36"H, (2) 22" T Bases, Mobile	\$1,541.00
MT22-F2496-42	Milestone Table, rectangle, 24"D x 96"W x 42"H, (2) 22" T Bases	\$1,474.00
MT22-F2496-42-2C	Milestone Table, rectangle, 24"D x 96"W x 42"H, (2) 22" T Bases, Mobile	\$1,506.00
MT22-F2496-42-4C	Milestone Table, rectangle, 24"D x 96"W x 42"H, (2) 22" T Bases, Mobile	\$1,541.00
MT22-F2496-FT-29-4C	Milestone Table, rectangle, 24"D x 96"W x 29"H, (2) 22" T Bases, Flip-top, Mobile	\$1,919.00

Model Number	General Description	Price
MT22-F2496-FT-36-4C	Milestone Table, rectangle, 24"D x 96"W x 36"H, (2) 22" T Bases, Flip-top, Mobile	\$2,054.00
MT22-F2496-FT-42-4C	Milestone Table, rectangle, 24"D x 96"W x 42"H, (2) 22" T Bases, Flip-top, Mobile	\$2,054.00
MT22-G3060TRAP-29	Milestone table, trapezoid, 30"D x 60"W x 29"H	\$1,271.00
MT22-G3060TRAP-29-2C	Milestone table, trapezoid, 30"D x 60"W x 29"H, Mobile	\$1,304.00
MT22-G3060TRAP-29-4C	Milestone table, trapezoid, 30"D x 60"W x 29"H, Mobile	\$1,336.00
MT22-G3060TRAP-36	Milestone table, trapezoid, 30"D x 60"W x 36"H	\$1,405.00
MT22-G3060TRAP-36-2C	Milestone table, trapezoid, 30"D x 60"W x 36"H, Mobile	\$1,437.00
MT22-G3060TRAP-36-4C	Milestone table, trapezoid, 30"D x 60"W x 36"H, Mobile	\$1,469.00
MT22-G3060TRAP-42	Milestone table, trapezoid, 30"D x 60"W x 42"H	\$1,405.00
MT22-G3060TRAP-42-2C	Milestone table, trapezoid, 30"D x 60"W x 42"H, Mobile	\$1,437.00
MT22-G3060TRAP-42-4C	Milestone table, trapezoid, 30"D x 60"W x 42"H, Mobile	\$1,469.00
MT22-G3072TRAP-29	Milestone table, trapezoid, 30"D x 72"W x 29"H	\$1,381.00
MT22-G3072TRAP-29-2C	Milestone table, trapezoid, 30"D x 72"W x 29"H, Mobile	\$1,414.00
MT22-G3072TRAP-29-4C	Milestone table, trapezoid, 30"D x 72"W x 29"H, Mobile	\$1,446.00
MT22-G3072TRAP-36	Milestone table, trapezoid, 30"D x 72"W x 36"H	\$1,512.00
MT22-G3072TRAP-36-2C	Milestone table, trapezoid, 30"D x 72"W x 36"H, Mobile	\$1,544.00
MT22-G3072TRAP-36-4C	Milestone table, trapezoid, 30"D x 72"W x 36"H, Mobile	\$1,576.00
MT22-G3072TRAP-42	Milestone table, trapezoid, 30"D x 72"W x 42"H	\$1,512.00
MT22-G3072TRAP-42-2C	Milestone table, trapezoid, 30"D x 72"W x 42"H, Mobile	\$1,544.00
MT22-G3072TRAP-42-4C	Milestone table, trapezoid, 30"D x 72"W x 42"H, Mobile	\$1,576.00
MT22-G3672TRAP-29	Milestone table, trapezoid, 36"D x 72"W x 29"H	\$1,482.00
MT22-G3672TRAP-29-2C	Milestone table, trapezoid, 36"D x 72"W x 29"H, Mobile	\$1,515.00
MT22-G3672TRAP-29-4C	Milestone table, trapezoid, 36"D x 72"W x 29"H, Mobile	\$1,546.00
MT22-G3672TRAP-36	Milestone table, trapezoid, 36"D x 72"W x 36"H	\$1,615.00
MT22-G3672TRAP-36-2C	Milestone table, trapezoid, 36"D x 72"W x 36"H, Mobile	\$1,648.00
MT22-G3672TRAP-36-4C	Milestone table, trapezoid, 36"D x 72"W x 36"H, Mobile	\$1,679.00
MT22-G3672TRAP-42	Milestone table, trapezoid, 36"D x 72"W x 42"H	\$1,615.00
MT22-G3672TRAP-42-2C	Milestone table, trapezoid, 36"D x 72"W x 42"H, Mobile	\$1,648.00
MT22-G3672TRAP-42-4C	Milestone table, trapezoid, 36"D x 72"W x 42"H, Mobile	\$1,679.00
MT22-L2436-29	Milestone Table, rectangle, 24"D x 36"W x 29"H, (2) 22" T Bases	\$933.00
MT22-L2436-29-2C	Milestone Table, rectangle, 24"D x 36"W x 29"H, (2) 22" T Bases, Mobile	\$966.00
MT22-L2436-29-4C	Milestone Table, rectangle, 24"D x 36"W x 29"H, (2) 22" T Bases, Mobile	\$1,001.00
MT22-L2436-36	Milestone Table, rectangle, 24"D x 36"W x 36"H, (2) 22" T Bases	\$1,068.00
MT22-L2436-36-2C	Milestone Table, rectangle, 24"D x 36"W x 36"H, (2) 22" T Bases, Mobile	\$1,101.00
MT22-L2436-36-4C	Milestone Table, rectangle, 24"D x 36"W x 36"H, (2) 22" T Bases, Mobile	\$1,135.00
MT22-L2436-42	Milestone Table, rectangle, 24"D x 36"W x 42"H, (2) 22" T Bases	\$1,068.00
MT22-L2436-42-2C	Milestone Table, rectangle, 24"D x 36"W x 42"H, (2) 22" T Bases, Mobile	\$1,101.00
MT22-L2436-42-4C	Milestone Table, rectangle, 24"D x 36"W x 42"H, (2) 22" T Bases, Mobile	\$1,135.00
MT22-L2436-FT-29-4C	Milestone Table, rectangle, 24"D x 36"W x 29"H, (2) 22" T Bases, Flip-top, Mobile	\$1,457.00
MT22-L2436-FT-36-4C	Milestone Table, rectangle, 24"D x 36"W x 36"H, (2) 22" T Bases, Flip-top, Mobile	\$1,591.00
MT22-L2436-FT-42-4C	Milestone Table, rectangle, 24"D x 36"W x 42"H, (2) 22" T Bases, Flip-top, Mobile	\$1,591.00
MT22-L2448-29	Milestone Table, rectangle, 24"D x 48"W x 29"H, (2) 22" T Bases	\$997.00
MT22-L2448-29-2C	Milestone Table, rectangle, 24"D x 48"W x 29"H, (2) 22" T Bases, Mobile	\$1,031.00
MT22-L2448-29-4C	Milestone Table, rectangle, 24"D x 48"W x 29"H, (2) 22" T Bases, Mobile	\$1,065.00
MT22-L2448-36	Milestone Table, rectangle, 24"D x 48"W x 36"H, (2) 22" T Bases	\$1,133.00
MT22-L2448-36-2C	Milestone Table, rectangle, 24"D x 48"W x 36"H, (2) 22" T Bases, Mobile	\$1,166.00
MT22-L2448-36-4C	Milestone Table, rectangle, 24"D x 48"W x 36"H, (2) 22" T Bases, Mobile	\$1,200.00
MT22-L2448-42	Milestone Table, rectangle, 24"D x 48"W x 42"H, (2) 22" T Bases	\$1,133.00
MT22-L2448-42-2C	Milestone Table, rectangle, 24"D x 48"W x 42"H, (2) 22" T Bases, Mobile	\$1,166.00
MT22-L2448-42-4C	Milestone Table, rectangle, 24"D x 48"W x 42"H, (2) 22" T Bases, Mobile	\$1,200.00
MT22-L2448-FT-29-4C	Milestone Table, rectangle, 24"D x 48"W x 29"H, (2) 22" T Bases, Flip-top, Mobile	\$1,521.00

Model Number	General Description	Price
MT22-L2448-FT-36-4C	Milestone Table, rectangle, 24"D x 48"W x 36"H, (2) 22" T Bases, Flip-top, Mobile	\$1,656.00
MT22-L2448-FT-42-4C	Milestone Table, rectangle, 24"D x 48"W x 42"H, (2) 22" T Bases, Flip-top, Mobile	\$1,656.00
MT22-L2448TRAP-29	Milestone table, trapezoid, 24"D x 48"W x 29"H	\$1,112.00
MT22-L2448TRAP-29-2C	Milestone table, trapezoid, 24"D x 48"W x 29"H, Mobile	\$1,145.00
MT22-L2448TRAP-29-4C	Milestone table, trapezoid, 24"D x 48"W x 29"H, Mobile	\$1,175.00
MT22-L2448TRAP-36	Milestone table, trapezoid, 24"D x 48"W x 36"H	\$1,244.00
MT22-L2448TRAP-36-2C	Milestone table, trapezoid, 24"D x 48"W x 36"H, Mobile	\$1,276.00
MT22-L2448TRAP-36-4C	Milestone table, trapezoid, 24"D x 48"W x 36"H, Mobile	\$1,308.00
MT22-L2448TRAP-42	Milestone table, trapezoid, 24"D x 48"W x 42"H	\$1,244.00
MT22-L2448TRAP-42-2C	Milestone table, trapezoid, 24"D x 48"W x 42"H, Mobile	\$1,276.00
MT22-L2448TRAP-42-4C	Milestone table, trapezoid, 24"D x 48"W x 42"H, Mobile	\$1,308.00
MT22-L2460-29	Milestone Table, rectangle, 24"D x 60"W x 29"H, (2) 22" T Bases	\$1,071.00
MT22-L2460-29-2C	Milestone Table, rectangle, 24"D x 60"W x 29"H, (2) 22" T Bases, Mobile	\$1,105.00
MT22-L2460-29-4C	Milestone Table, rectangle, 24"D x 60"W x 29"H, (2) 22" T Bases, Mobile	\$1,139.00
MT22-L2460-36	Milestone Table, rectangle, 24"D x 60"W x 36"H, (2) 22" T Bases	\$1,206.00
MT22-L2460-36-2C	Milestone Table, rectangle, 24"D x 60"W x 36"H, (2) 22" T Bases, Mobile	\$1,239.00
MT22-L2460-36-4C	Milestone Table, rectangle, 24"D x 60"W x 36"H, (2) 22" T Bases, Mobile	\$1,273.00
MT22-L2460-42	Milestone Table, rectangle, 24"D x 60"W x 42"H, (2) 22" T Bases	\$1,206.00
MT22-L2460-42-2C	Milestone Table, rectangle, 24"D x 60"W x 42"H, (2) 22" T Bases, Mobile	\$1,239.00
MT22-L2460-42-4C	Milestone Table, rectangle, 24"D x 60"W x 42"H, (2) 22" T Bases, Mobile	\$1,273.00
MT22-L2460-FT-29-4C	Milestone Table, rectangle, 24"D x 60"W x 29"H, (2) 22" T Bases, Flip-top, Mobile	\$1,595.00
MT22-L2460-FT-36-4C	Milestone Table, rectangle, 24"D x 60"W x 36"H, (2) 22" T Bases, Flip-top, Mobile	\$1,730.00
MT22-L2460-FT-42-4C	Milestone Table, rectangle, 24"D x 60"W x 42"H, (2) 22" T Bases, Flip-top, Mobile	\$1,730.00
MT22-L2472-29	Milestone Table, rectangle, 24"D x 72"W x 29"H, (2) 22" T Bases	\$1,242.00
MT22-L2472-29-2C	Milestone Table, rectangle, 24"D x 72"W x 29"H, (2) 22" T Bases, Mobile	\$1,274.00
MT22-L2472-29-4C	Milestone Table, rectangle, 24"D x 72"W x 29"H, (2) 22" T Bases, Mobile	\$1,308.00
MT22-L2472-36	Milestone Table, rectangle, 24"D x 72"W x 36"H, (2) 22" T Bases	\$1,377.00
MT22-L2472-36-2C	Milestone Table, rectangle, 24"D x 72"W x 36"H, (2) 22" T Bases, Mobile	\$1,409.00
MT22-L2472-36-4C	Milestone Table, rectangle, 24"D x 72"W x 36"H, (2) 22" T Bases, Mobile	\$1,443.00
MT22-L2472-42	Milestone Table, rectangle, 24"D x 72"W x 42"H, (2) 22" T Bases	\$1,377.00
MT22-L2472-42-2C	Milestone Table, rectangle, 24"D x 72"W x 42"H, (2) 22" T Bases, Mobile	\$1,409.00
MT22-L2472-42-4C	Milestone Table, rectangle, 24"D x 72"W x 42"H, (2) 22" T Bases, Mobile	\$1,443.00
MT22-L2472-FT-29-4C	Milestone Table, rectangle, 24"D x 72"W x 29"H, (2) 22" T Bases, Flip-top, Mobile	\$1,822.00
MT22-L2472-FT-36-4C	Milestone Table, rectangle, 24"D x 72"W x 36"H, (2) 22" T Bases, Flip-top, Mobile	\$1,957.00
MT22-L2472-FT-42-4C	Milestone Table, rectangle, 24"D x 72"W x 42"H, (2) 22" T Bases, Flip-top, Mobile	\$1,957.00
MT22-L2484-29	Milestone Table, rectangle, 24"D x 84"W x 29"H, (2) 22" T Bases	\$1,636.00
MT22-L2484-29-2C	Milestone Table, rectangle, 24"D x 84"W x 29"H, (2) 22" T Bases, Mobile	\$1,669.00
MT22-L2484-29-4C	Milestone Table, rectangle, 24"D x 84"W x 29"H, (2) 22" T Bases, Mobile	\$1,703.00
MT22-L2484-36	Milestone Table, rectangle, 24"D x 84"W x 36"H, (2) 22" T Bases	\$1,771.00
MT22-L2484-36-2C	Milestone Table, rectangle, 24"D x 84"W x 36"H, (2) 22" T Bases, Mobile	\$1,804.00
MT22-L2484-36-4C	Milestone Table, rectangle, 24"D x 84"W x 36"H, (2) 22" T Bases, Mobile	\$1,838.00
MT22-L2484-42	Milestone Table, rectangle, 24"D x 84"W x 42"H, (2) 22" T Bases	\$1,771.00
MT22-L2484-42-2C	Milestone Table, rectangle, 24"D x 84"W x 42"H, (2) 22" T Bases, Mobile	\$1,804.00
MT22-L2484-42-4C	Milestone Table, rectangle, 24"D x 84"W x 42"H, (2) 22" T Bases, Mobile	\$1,838.00
MT22-L2484-FT-29-4C	Milestone Table, rectangle, 24"D x 84"W x 29"H, (2) 22" T Bases, Flip-top, Mobile	\$2,217.00
MT22-L2484-FT-36-4C	Milestone Table, rectangle, 24"D x 84"W x 36"H, (2) 22" T Bases, Flip-top, Mobile	\$2,351.00
MT22-L2484-FT-42-4C	Milestone Table, rectangle, 24"D x 84"W x 42"H, (2) 22" T Bases, Flip-top, Mobile	\$2,351.00
MT22-L2496-29	Milestone Table, rectangle, 24"D x 96"W x 29"H, (2) 22" T Bases	\$1,710.00
MT22-L2496-29-2C	Milestone Table, rectangle, 24"D x 96"W x 29"H, (2) 22" T Bases, Mobile	\$1,742.00
MT22-L2496-29-4C	Milestone Table, rectangle, 24"D x 96"W x 29"H, (2) 22" T Bases, Mobile	\$1,777.00
MT22-L2496-36	Milestone Table, rectangle, 24"D x 96"W x 36"H, (2) 22" T Bases	\$1,844.00

Model Number	General Description	Price
MT22-L2496-36-2C	Milestone Table, rectangle, 24"D x 96"W x 36"H, (2) 22" T Bases, Mobile	\$1,877.00
MT22-L2496-36-4C	Milestone Table, rectangle, 24"D x 96"W x 36"H, (2) 22" T Bases, Mobile	\$1,912.00
MT22-L2496-42	Milestone Table, rectangle, 24"D x 96"W x 42"H, (2) 22" T Bases	\$1,844.00
MT22-L2496-42-2C	Milestone Table, rectangle, 24"D x 96"W x 42"H, (2) 22" T Bases, Mobile	\$1,877.00
MT22-L2496-42-4C	Milestone Table, rectangle, 24"D x 96"W x 42"H, (2) 22" T Bases, Mobile	\$1,912.00
MT22-L2496-FT-29-4C	Milestone Table, rectangle, 24"D x 96"W x 29"H, (2) 22" T Bases, Flip-top, Mobile	\$2,290.00
MT22-L2496-FT-36-4C	Milestone Table, rectangle, 24"D x 96"W x 36"H, (2) 22" T Bases, Flip-top, Mobile	\$2,425.00
MT22-L2496-FT-42-4C	Milestone Table, rectangle, 24"D x 96"W x 42"H, (2) 22" T Bases, Flip-top, Mobile	\$2,425.00
MT22-L3060TRAP-29	Milestone table, trapezoid, 30"D x 60"W x 29"H	\$1,368.00
MT22-L3060TRAP-29-2C	Milestone table, trapezoid, 30"D x 60"W x 29"H, Mobile	\$1,402.00
MT22-L3060TRAP-29-4C	Milestone table, trapezoid, 30"D x 60"W x 29"H, Mobile	\$1,434.00
MT22-L3060TRAP-36	Milestone table, trapezoid, 30"D x 60"W x 36"H	\$1,501.00
MT22-L3060TRAP-36-2C	Milestone table, trapezoid, 30"D x 60"W x 36"H, Mobile	\$1,535.00
MT22-L3060TRAP-36-4C	Milestone table, trapezoid, 30"D x 60"W x 36"H, Mobile	\$1,566.00
MT22-L3060TRAP-42	Milestone table, trapezoid, 30"D x 60"W x 42"H	\$1,501.00
MT22-L3060TRAP-42-2C	Milestone table, trapezoid, 30"D x 60"W x 42"H, Mobile	\$1,535.00
MT22-L3060TRAP-42-4C	Milestone table, trapezoid, 30"D x 60"W x 42"H, Mobile	\$1,566.00
MT22-L3072TRAP-29	Milestone table, trapezoid, 30"D x 72"W x 29"H	\$1,545.00
MT22-L3072TRAP-29-2C	Milestone table, trapezoid, 30"D x 72"W x 29"H, Mobile	\$1,578.00
MT22-L3072TRAP-29-4C	Milestone table, trapezoid, 30"D x 72"W x 29"H, Mobile	\$1,611.00
MT22-L3072TRAP-36	Milestone table, trapezoid, 30"D x 72"W x 36"H	\$1,679.00
MT22-L3072TRAP-36-2C	Milestone table, trapezoid, 30"D x 72"W x 36"H, Mobile	\$1,712.00
MT22-L3072TRAP-36-4C	Milestone table, trapezoid, 30"D x 72"W x 36"H, Mobile	\$1,744.00
MT22-L3072TRAP-42	Milestone table, trapezoid, 30"D x 72"W x 42"H	\$1,679.00
MT22-L3072TRAP-42-2C	Milestone table, trapezoid, 30"D x 72"W x 42"H, Mobile	\$1,712.00
MT22-L3072TRAP-42-4C	Milestone table, trapezoid, 30"D x 72"W x 42"H, Mobile	\$1,744.00
MT22-L3672TRAP-29	Milestone table, trapezoid, 36"D x 72"W x 29"H	\$1,633.00
MT22-L3672TRAP-29-2C	Milestone table, trapezoid, 36"D x 72"W x 29"H, Mobile	\$1,665.00
MT22-L3672TRAP-29-4C	Milestone table, trapezoid, 36"D x 72"W x 29"H, Mobile	\$1,697.00
MT22-L3672TRAP-36	Milestone table, trapezoid, 36"D x 72"W x 36"H	\$1,765.00
MT22-L3672TRAP-36-2C	Milestone table, trapezoid, 36"D x 72"W x 36"H, Mobile	\$1,798.00
MT22-L3672TRAP-36-4C	Milestone table, trapezoid, 36"D x 72"W x 36"H, Mobile	\$1,829.00
MT22-L3672TRAP-42	Milestone table, trapezoid, 36"D x 72"W x 42"H	\$1,765.00
MT22-L3672TRAP-42-2C	Milestone table, trapezoid, 36"D x 72"W x 42"H, Mobile	\$1,798.00
MT22-L3672TRAP-42-4C	Milestone table, trapezoid, 36"D x 72"W x 42"H, Mobile	\$1,829.00
MT26-C3036-29	Milestone Table, rectangle, 30"D x 36"W x 29"H, (2) 26" T Bases	\$709.00
MT26-C3036-29-2C	Milestone Table, rectangle, 30"D x 36"W x 29"H, (2) 26" T Bases, Mobile	\$741.00
MT26-C3036-29-4C	Milestone Table, rectangle, 30"D x 36"W x 29"H, (2) 26" T Bases, Mobile	\$776.00
MT26-C3036-36	Milestone Table, rectangle, 30"D x 36"W x 36"H, (2) 26" T Bases	\$844.00
MT26-C3036-36-2C	Milestone Table, rectangle, 30"D x 36"W x 36"H, (2) 26" T Bases, Mobile	\$876.00
MT26-C3036-36-4C	Milestone Table, rectangle, 30"D x 36"W x 36"H, (2) 26" T Bases, Mobile	\$911.00
MT26-C3036-42	Milestone Table, rectangle, 30"D x 36"W x 42"H, (2) 26" T Bases	\$844.00
MT26-C3036-42-2C	Milestone Table, rectangle, 30"D x 36"W x 42"H, (2) 26" T Bases, Mobile	\$876.00
MT26-C3036-42-4C	Milestone Table, rectangle, 30"D x 36"W x 42"H, (2) 26" T Bases, Mobile	\$911.00
MT26-C3036-FT-29-4C	Milestone Table, rectangle, 30"D x 36"W x 29"H, (2) 26" T Bases, Flip-top, Mobile	\$1,232.00
MT26-C3036-FT-36-4C	Milestone Table, rectangle, 30"D x 36"W x 36"H, (2) 26" T Bases, Flip-top, Mobile	\$1,367.00
MT26-C3036-FT-42-4C	Milestone Table, rectangle, 30"D x 36"W x 42"H, (2) 26" T Bases, Flip-top, Mobile	\$1,367.00
MT26-C3036R-29	Milestone Table, rectangle, 30"D x 36"W x 29"H, (2) 26" T Bases	\$813.00
MT26-C3036R-29-2C	Milestone Table, rectangle, 30"D x 36"W x 29"H, (2) 26" T Bases, Mobile	\$846.00
MT26-C3036R-29-4C	Milestone Table, rectangle, 30"D x 36"W x 29"H, (2) 26" T Bases, Mobile	\$880.00
MT26-C3036R-36	Milestone Table, rectangle, 30"D x 36"W x 36"H, (2) 26" T Bases	\$948.00

Model Number	General Description	Price
MT26-C3036R-36-2C	Milestone Table, rectangle, 30"D x 36"W x 36"H, (2) 26" T Bases, Mobile	\$980.00
MT26-C3036R-36-4C	Milestone Table, rectangle, 30"D x 36"W x 36"H, (2) 26" T Bases, Mobile	\$1,015.00
MT26-C3036R-42	Milestone Table, rectangle, 30"D x 36"W x 42"H, (2) 26" T Bases	\$948.00
MT26-C3036R-42-2C	Milestone Table, rectangle, 30"D x 36"W x 42"H, (2) 26" T Bases, Mobile	\$980.00
MT26-C3036R-42-4C	Milestone Table, rectangle, 30"D x 36"W x 42"H, (2) 26" T Bases, Mobile	\$1,015.00
MT26-C3036R-FT-29-4C	Milestone Table, rectangle, 30"D x 36"W x 29"H, (2) 26" T Bases, Flip-top, Mobile	\$1,336.00
MT26-C3036R-FT-36-4C	Milestone Table, rectangle, 30"D x 36"W x 36"H, (2) 26" T Bases, Flip-top, Mobile	\$1,471.00
MT26-C3036R-FT-42-4C	Milestone Table, rectangle, 30"D x 36"W x 42"H, (2) 26" T Bases, Flip-top, Mobile	\$1,471.00
MT26-C3048-29	Milestone Table, rectangle, 30"D x 48"W x 29"H, (2) 26" T Bases	\$767.00
MT26-C3048-29-2C	Milestone Table, rectangle, 30"D x 48"W x 29"H, (2) 26" T Bases, Mobile	\$799.00
MT26-C3048-29-4C	Milestone Table, rectangle, 30"D x 48"W x 29"H, (2) 26" T Bases, Mobile	\$835.00
MT26-C3048-36	Milestone Table, rectangle, 30"D x 48"W x 36"H, (2) 26" T Bases	\$903.00
MT26-C3048-36-2C	Milestone Table, rectangle, 30"D x 48"W x 36"H, (2) 26" T Bases, Mobile	\$935.00
MT26-C3048-36-4C	Milestone Table, rectangle, 30"D x 48"W x 36"H, (2) 26" T Bases, Mobile	\$970.00
MT26-C3048-42	Milestone Table, rectangle, 30"D x 48"W x 42"H, (2) 26" T Bases	\$903.00
MT26-C3048-42-2C	Milestone Table, rectangle, 30"D x 48"W x 42"H, (2) 26" T Bases, Mobile	\$935.00
MT26-C3048-42-4C	Milestone Table, rectangle, 30"D x 48"W x 42"H, (2) 26" T Bases, Mobile	\$970.00
MT26-C3048-FT-29-4C	Milestone Table, rectangle, 30"D x 48"W x 29"H, (2) 26" T Bases, Flip-top, Mobile	\$1,290.00
MT26-C3048-FT-36-4C	Milestone Table, rectangle, 30"D x 48"W x 36"H, (2) 26" T Bases, Flip-top, Mobile	\$1,425.00
MT26-C3048-FT-42-4C	Milestone Table, rectangle, 30"D x 48"W x 42"H, (2) 26" T Bases, Flip-top, Mobile	\$1,425.00
MT26-C3048R-29	Milestone Table, rectangle, 30"D x 48"W x 29"H, (2) 26" T Bases	\$886.00
MT26-C3048R-29-2C	Milestone Table, rectangle, 30"D x 48"W x 29"H, (2) 26" T Bases, Mobile	\$918.00
MT26-C3048R-29-4C	Milestone Table, rectangle, 30"D x 48"W x 29"H, (2) 26" T Bases, Mobile	\$953.00
MT26-C3048R-36	Milestone Table, rectangle, 30"D x 48"W x 36"H, (2) 26" T Bases	\$1,021.00
MT26-C3048R-36-2C	Milestone Table, rectangle, 30"D x 48"W x 36"H, (2) 26" T Bases, Mobile	\$1,053.00
MT26-C3048R-36-4C	Milestone Table, rectangle, 30"D x 48"W x 36"H, (2) 26" T Bases, Mobile	\$1,088.00
MT26-C3048R-42	Milestone Table, rectangle, 30"D x 48"W x 42"H, (2) 26" T Bases	\$1,021.00
MT26-C3048R-42-2C	Milestone Table, rectangle, 30"D x 48"W x 42"H, (2) 26" T Bases, Mobile	\$1,053.00
MT26-C3048R-42-4C	Milestone Table, rectangle, 30"D x 48"W x 42"H, (2) 26" T Bases, Mobile	\$1,088.00
MT26-C3048R-FT-29-4C	Milestone Table, rectangle, 30"D x 48"W x 29"H, (2) 26" T Bases, Flip-top, Mobile	\$1,409.00
MT26-C3048R-FT-36-4C	Milestone Table, rectangle, 30"D x 48"W x 36"H, (2) 26" T Bases, Flip-top, Mobile	\$1,544.00
MT26-C3048R-FT-42-4C	Milestone Table, rectangle, 30"D x 48"W x 42"H, (2) 26" T Bases, Flip-top, Mobile	\$1,544.00
MT26-C3060-29	Milestone Table, rectangle, 30"D x 60"W x 29"H, (2) 26" T Bases	\$806.00
MT26-C3060-29-2C	Milestone Table, rectangle, 30"D x 60"W x 29"H, (2) 26" T Bases, Mobile	\$838.00
MT26-C3060-29-4C	Milestone Table, rectangle, 30"D x 60"W x 29"H, (2) 26" T Bases, Mobile	\$872.00
MT26-C3060-36	Milestone Table, rectangle, 30"D x 60"W x 36"H, (2) 26" T Bases	\$940.00
MT26-C3060-36-2C	Milestone Table, rectangle, 30"D x 60"W x 36"H, (2) 26" T Bases, Mobile	\$973.00
MT26-C3060-36-4C	Milestone Table, rectangle, 30"D x 60"W x 36"H, (2) 26" T Bases, Mobile	\$1,007.00
MT26-C3060-42	Milestone Table, rectangle, 30"D x 60"W x 42"H, (2) 26" T Bases	\$940.00
MT26-C3060-42-2C	Milestone Table, rectangle, 30"D x 60"W x 42"H, (2) 26" T Bases, Mobile	\$973.00
MT26-C3060-42-4C	Milestone Table, rectangle, 30"D x 60"W x 42"H, (2) 26" T Bases, Mobile	\$1,007.00
MT26-C3060-FT-29-4C	Milestone Table, rectangle, 30"D x 60"W x 29"H, (2) 26" T Bases, Flip-top, Mobile	\$1,329.00
MT26-C3060-FT-36-4C	Milestone Table, rectangle, 30"D x 60"W x 36"H, (2) 26" T Bases, Flip-top, Mobile	\$1,463.00
MT26-C3060-FT-42-4C	Milestone Table, rectangle, 30"D x 60"W x 42"H, (2) 26" T Bases, Flip-top, Mobile	\$1,463.00
MT26-C3060BNR-29	Milestone table, Beanie, 58.375"W x 29.25"D x 29"H, (2) 26" T base	\$953.00
MT26-C3060BNR-29-2C	Milestone table, Beanie, 58.375"W x 29.25"D x 29"H, (2) 26" T Base, Mobile	\$986.00
MT26-C3060BNR-29-4C	Milestone table, Beanie, 58.375"W x 29.25"D x 29"H, (2) 26" T Base, Mobile	\$1,017.00
MT26-C3060BNR-36	Milestone table, Beanie, 58.375"W x 29.25"D x 36"H, (2) 26" T base	\$1,087.00
MT26-C3060BNR-36-2C	Milestone table, Beanie, 58.375"W x 29.25"D x 36"H, (2) 26" T Base, Mobile	\$1,120.00
MT26-C3060BNR-36-4C	Milestone table, Beanie, 58.375"W x 29.25"D x 36"H, (2) 26" T Base, Mobile	\$1,151.00
MT26-C3060BNR-42	Milestone table, Beanie, 58.375"W x 29.25"D x 42"H, (2) 26" T base	\$1,087.00

Model Number	General Description	Price
MT26-C3060BNR-42-2C	Milestone table, Beanie, 58.375"W x 29.25"D x 42"H, (2) 26" T Base, Mobile	\$1,120.00
MT26-C3060BNR-42-4C	Milestone table, Beanie, 58.375"W x 29.25"D x 42"H, (2) 26" T Base, Mobile	\$1,151.00
MT26-C3060FLR-29	Milestone table, Flair, 59.5"W x 32.25"D x 29"H, (2) 26" T base	\$953.00
MT26-C3060FLR-29-2C	Milestone table, Flair, 59.5"W x 32.25"D x 29"H, (2) 26" T Base, Mobile	\$986.00
MT26-C3060FLR-29-4C	Milestone table, Flair, 59.5"W x 32.25"D x 29"H, (2) 26" T Base, Mobile	\$1,017.00
MT26-C3060FLR-36	Milestone table, Flair, 59.5"W x 32.25"D x 36"H, (2) 26" T base	\$1,087.00
MT26-C3060FLR-36-2C	Milestone table, Flair, 59.5"W x 32.25"D x 36"H, (2) 26" T Base, Mobile	\$1,120.00
MT26-C3060FLR-36-4C	Milestone table, Flair, 59.5"W x 32.25"D x 36"H, (2) 26" T Base, Mobile	\$1,151.00
MT26-C3060FLR-42	Milestone table, Flair, 59.5"W x 32.25"D x 42"H, (2) 26" T base	\$1,087.00
MT26-C3060FLR-42-2C	Milestone table, Flair, 59.5"W x 32.25"D x 42"H, (2) 26" T Base, Mobile	\$1,120.00
MT26-C3060FLR-42-4C	Milestone table, Flair, 59.5"W x 32.25"D x 42"H, (2) 26" T Base, Mobile	\$1,151.00
MT26-C3060R-29	Milestone Table, rectangle, 30"D x 60"W x 29"H, (2) 26" T Bases	\$936.00
MT26-C3060R-29-2C	Milestone Table, rectangle, 30"D x 60"W x 29"H, (2) 26" T Bases, Mobile	\$969.00
MT26-C3060R-29-4C	Milestone Table, rectangle, 30"D x 60"W x 29"H, (2) 26" T Bases, Mobile	\$1,003.00
MT26-C3060R-36	Milestone Table, rectangle, 30"D x 60"W x 36"H, (2) 26" T Bases	\$1,070.00
MT26-C3060R-36-2C	Milestone Table, rectangle, 30"D x 60"W x 36"H, (2) 26" T Bases, Mobile	\$1,104.00
MT26-C3060R-36-4C	Milestone Table, rectangle, 30"D x 60"W x 36"H, (2) 26" T Bases, Mobile	\$1,138.00
MT26-C3060R-42	Milestone Table, rectangle, 30"D x 60"W x 42"H, (2) 26" T Bases	\$1,070.00
MT26-C3060R-42-2C	Milestone Table, rectangle, 30"D x 60"W x 42"H, (2) 26" T Bases, Mobile	\$1,104.00
MT26-C3060R-42-4C	Milestone Table, rectangle, 30"D x 60"W x 42"H, (2) 26" T Bases, Mobile	\$1,138.00
MT26-C3060R-FT-29-4C	Milestone Table, rectangle, 30"D x 60"W x 29"H, (2) 26" T Bases, Flip-top, Mobile	\$1,459.00
MT26-C3060R-FT-36-4C	Milestone Table, rectangle, 30"D x 60"W x 36"H, (2) 26" T Bases, Flip-top, Mobile	\$1,594.00
MT26-C3060R-FT-42-4C	Milestone Table, rectangle, 30"D x 60"W x 42"H, (2) 26" T Bases, Flip-top, Mobile	\$1,594.00
MT26-C3072-29	Milestone Table, rectangle, 30"D x 72"W x 29"H, (2) 26" T Bases	\$859.00
MT26-C3072-29-2C	Milestone Table, rectangle, 30"D x 72"W x 29"H, (2) 26" T Bases, Mobile	\$892.00
MT26-C3072-29-4C	Milestone Table, rectangle, 30"D x 72"W x 29"H, (2) 26" T Bases, Mobile	\$927.00
MT26-C3072-36	Milestone Table, rectangle, 30"D x 72"W x 36"H, (2) 26" T Bases	\$994.00
MT26-C3072-36-2C	Milestone Table, rectangle, 30"D x 72"W x 36"H, (2) 26" T Bases, Mobile	\$1,026.00
MT26-C3072-36-4C	Milestone Table, rectangle, 30"D x 72"W x 36"H, (2) 26" T Bases, Mobile	\$1,061.00
MT26-C3072-42	Milestone Table, rectangle, 30"D x 72"W x 42"H, (2) 26" T Bases	\$994.00
MT26-C3072-42-2C	Milestone Table, rectangle, 30"D x 72"W x 42"H, (2) 26" T Bases, Mobile	\$1,026.00
MT26-C3072-42-4C	Milestone Table, rectangle, 30"D x 72"W x 42"H, (2) 26" T Bases, Mobile	\$1,061.00
MT26-C3072-FT-29-4C	Milestone Table, rectangle, 30"D x 72"W x 29"H, (2) 26" T Bases, Flip-top, Mobile	\$1,440.00
MT26-C3072-FT-36-4C	Milestone Table, rectangle, 30"D x 72"W x 36"H, (2) 26" T Bases, Flip-top, Mobile	\$1,575.00
MT26-C3072-FT-42-4C	Milestone Table, rectangle, 30"D x 72"W x 42"H, (2) 26" T Bases, Flip-top, Mobile	\$1,575.00
MT26-C3072R-29	Milestone Table, rectangle, 30"D x 72"W x 29"H, (2) 26" T Bases	\$1,006.00
MT26-C3072R-29-2C	Milestone Table, rectangle, 30"D x 72"W x 29"H, (2) 26" T Bases, Mobile	\$1,038.00
MT26-C3072R-29-4C	Milestone Table, rectangle, 30"D x 72"W x 29"H, (2) 26" T Bases, Mobile	\$1,072.00
MT26-C3072R-36	Milestone Table, rectangle, 30"D x 72"W x 36"H, (2) 26" T Bases	\$1,140.00
MT26-C3072R-36-2C	Milestone Table, rectangle, 30"D x 72"W x 36"H, (2) 26" T Bases, Mobile	\$1,172.00
MT26-C3072R-36-4C	Milestone Table, rectangle, 30"D x 72"W x 36"H, (2) 26" T Bases, Mobile	\$1,207.00
MT26-C3072R-42	Milestone Table, rectangle, 30"D x 72"W x 42"H, (2) 26" T Bases	\$1,140.00
MT26-C3072R-42-2C	Milestone Table, rectangle, 30"D x 72"W x 42"H, (2) 26" T Bases, Mobile	\$1,172.00
MT26-C3072R-42-4C	Milestone Table, rectangle, 30"D x 72"W x 42"H, (2) 26" T Bases, Mobile	\$1,207.00
MT26-C3072R-FT-29-4C	Milestone Table, rectangle, 30"D x 72"W x 29"H, (2) 26" T Bases, Flip-top, Mobile	\$1,586.00
MT26-C3072R-FT-36-4C	Milestone Table, rectangle, 30"D x 72"W x 36"H, (2) 26" T Bases, Flip-top, Mobile	\$1,721.00
MT26-C3072R-FT-42-4C	Milestone Table, rectangle, 30"D x 72"W x 42"H, (2) 26" T Bases, Flip-top, Mobile	\$1,721.00
MT26-C3084-29	Milestone Table, rectangle, 30"D x 84"W x 29"H, (2) 26" T Bases	\$1,072.00
MT26-C3084-29-2C	Milestone Table, rectangle, 30"D x 84"W x 29"H, (2) 26" T Bases, Mobile	\$1,105.00
MT26-C3084-29-4C	Milestone Table, rectangle, 30"D x 84"W x 29"H, (2) 26" T Bases, Mobile	\$1,140.00
MT26-C3084-36	Milestone Table, rectangle, 30"D x 84"W x 36"H, (2) 26" T Bases	\$1,207.00

Model Number	General Description	Price
MT26-C3084-36-2C	Milestone Table, rectangle, 30"D x 84"W x 36"H, (2) 26" T Bases, Mobile	\$1,240.00
MT26-C3084-36-4C	Milestone Table, rectangle, 30"D x 84"W x 36"H, (2) 26" T Bases, Mobile	\$1,274.00
MT26-C3084-42	Milestone Table, rectangle, 30"D x 84"W x 42"H, (2) 26" T Bases	\$1,207.00
MT26-C3084-42-2C	Milestone Table, rectangle, 30"D x 84"W x 42"H, (2) 26" T Bases, Mobile	\$1,240.00
MT26-C3084-42-4C	Milestone Table, rectangle, 30"D x 84"W x 42"H, (2) 26" T Bases, Mobile	\$1,274.00
MT26-C3084-FT-29-4C	Milestone Table, rectangle, 30"D x 84"W x 29"H, (2) 26" T Bases, Flip-top, Mobile	\$1,654.00
MT26-C3084-FT-36-4C	Milestone Table, rectangle, 30"D x 84"W x 36"H, (2) 26" T Bases, Flip-top, Mobile	\$1,789.00
MT26-C3084-FT-42-4C	Milestone Table, rectangle, 30"D x 84"W x 42"H, (2) 26" T Bases, Flip-top, Mobile	\$1,789.00
MT26-C3084R-29	Milestone Table, rectangle, 30"D x 84"W x 29"H, (2) 26" T Bases	\$1,230.00
MT26-C3084R-29-2C	Milestone Table, rectangle, 30"D x 84"W x 29"H, (2) 26" T Bases, Mobile	\$1,263.00
MT26-C3084R-29-4C	Milestone Table, rectangle, 30"D x 84"W x 29"H, (2) 26" T Bases, Mobile	\$1,298.00
MT26-C3084R-36	Milestone Table, rectangle, 30"D x 84"W x 36"H, (2) 26" T Bases	\$1,365.00
MT26-C3084R-36-2C	Milestone Table, rectangle, 30"D x 84"W x 36"H, (2) 26" T Bases, Mobile	\$1,398.00
MT26-C3084R-36-4C	Milestone Table, rectangle, 30"D x 84"W x 36"H, (2) 26" T Bases, Mobile	\$1,433.00
MT26-C3084R-42	Milestone Table, rectangle, 30"D x 84"W x 42"H, (2) 26" T Bases	\$1,365.00
MT26-C3084R-42-2C	Milestone Table, rectangle, 30"D x 84"W x 42"H, (2) 26" T Bases, Mobile	\$1,398.00
MT26-C3084R-42-4C	Milestone Table, rectangle, 30"D x 84"W x 42"H, (2) 26" T Bases, Mobile	\$1,433.00
MT26-C3084R-FT-29-4C	Milestone Table, rectangle, 30"D x 84"W x 29"H, (2) 26" T Bases, Flip-top, Mobile	\$1,811.00
MT26-C3084R-FT-36-4C	Milestone Table, rectangle, 30"D x 84"W x 36"H, (2) 26" T Bases, Flip-top, Mobile	\$1,946.00
MT26-C3084R-FT-42-4C	Milestone Table, rectangle, 30"D x 84"W x 42"H, (2) 26" T Bases, Flip-top, Mobile	\$1,946.00
MT26-C3648-29	Milestone Table, rectangle, 36"D x 48"W x 29"H, (2) 26" T Bases	\$792.00
MT26-C3648-29-2C	Milestone Table, rectangle, 36"D x 48"W x 29"H, (2) 26" T Bases, Mobile	\$825.00
MT26-C3648-29-4C	Milestone Table, rectangle, 36"D x 48"W x 29"H, (2) 26" T Bases, Mobile	\$858.00
MT26-C3648-36	Milestone Table, rectangle, 36"D x 48"W x 36"H, (2) 26" T Bases	\$927.00
MT26-C3648-36-2C	Milestone Table, rectangle, 36"D x 48"W x 36"H, (2) 26" T Bases, Mobile	\$959.00
MT26-C3648-36-4C	Milestone Table, rectangle, 36"D x 48"W x 36"H, (2) 26" T Bases, Mobile	\$993.00
MT26-C3648-42	Milestone Table, rectangle, 36"D x 48"W x 42"H, (2) 26" T Bases	\$927.00
MT26-C3648-42-2C	Milestone Table, rectangle, 36"D x 48"W x 42"H, (2) 26" T Bases, Mobile	\$959.00
MT26-C3648-42-4C	Milestone Table, rectangle, 36"D x 48"W x 42"H, (2) 26" T Bases, Mobile	\$993.00
MT26-C3648-FT-29-4C	Milestone Table, rectangle, 36"D x 48"W x 29"H, (2) 26" T Bases, Flip-top, Mobile	\$1,315.00
MT26-C3648-FT-36-4C	Milestone Table, rectangle, 36"D x 48"W x 36"H, (2) 26" T Bases, Flip-top, Mobile	\$1,449.00
MT26-C3648-FT-42-4C	Milestone Table, rectangle, 36"D x 48"W x 42"H, (2) 26" T Bases, Flip-top, Mobile	\$1,449.00
MT26-C3648R-29	Milestone Table, rectangle, 36"D x 48"W x 29"H, (2) 26" T Bases	\$904.00
MT26-C3648R-29-2C	Milestone Table, rectangle, 36"D x 48"W x 29"H, (2) 26" T Bases, Mobile	\$936.00
MT26-C3648R-29-4C	Milestone Table, rectangle, 36"D x 48"W x 29"H, (2) 26" T Bases, Mobile	\$971.00
MT26-C3648R-36	Milestone Table, rectangle, 36"D x 48"W x 36"H, (2) 26" T Bases	\$1,038.00
MT26-C3648R-36-2C	Milestone Table, rectangle, 36"D x 48"W x 36"H, (2) 26" T Bases, Mobile	\$1,071.00
MT26-C3648R-36-4C	Milestone Table, rectangle, 36"D x 48"W x 36"H, (2) 26" T Bases, Mobile	\$1,106.00
MT26-C3648R-42	Milestone Table, rectangle, 36"D x 48"W x 42"H, (2) 26" T Bases	\$1,038.00
MT26-C3648R-42-2C	Milestone Table, rectangle, 36"D x 48"W x 42"H, (2) 26" T Bases, Mobile	\$1,071.00
MT26-C3648R-42-4C	Milestone Table, rectangle, 36"D x 48"W x 42"H, (2) 26" T Bases, Mobile	\$1,106.00
MT26-C3648R-FT-29-4C	Milestone Table, rectangle, 36"D x 48"W x 29"H, (2) 26" T Bases, Flip-top, Mobile	\$1,427.00
MT26-C3648R-FT-36-4C	Milestone Table, rectangle, 36"D x 48"W x 36"H, (2) 26" T Bases, Flip-top, Mobile	\$1,562.00
MT26-C3648R-FT-42-4C	Milestone Table, rectangle, 36"D x 48"W x 42"H, (2) 26" T Bases, Flip-top, Mobile	\$1,562.00
MT26-C3660-29	Milestone Table, rectangle, 36"D x 60"W x 29"H, (2) 26" T Bases	\$859.00
MT26-C3660-29-2C	Milestone Table, rectangle, 36"D x 60"W x 29"H, (2) 26" T Bases, Mobile	\$892.00
MT26-C3660-29-4C	Milestone Table, rectangle, 36"D x 60"W x 29"H, (2) 26" T Bases, Mobile	\$927.00
MT26-C3660-36	Milestone Table, rectangle, 36"D x 60"W x 36"H, (2) 26" T Bases	\$994.00
MT26-C3660-36-2C	Milestone Table, rectangle, 36"D x 60"W x 36"H, (2) 26" T Bases, Mobile	\$1,026.00
MT26-C3660-36-4C	Milestone Table, rectangle, 36"D x 60"W x 36"H, (2) 26" T Bases, Mobile	\$1,061.00
MT26-C3660-42	Milestone Table, rectangle, 36"D x 60"W x 42"H, (2) 26" T Bases	\$994.00

Model Number	General Description	Price
MT26-C3660-42-2C	Milestone Table, rectangle, 36"D x 60"W x 42"H, (2) 26" T Bases, Mobile	\$1,026.00
MT26-C3660-42-4C	Milestone Table, rectangle, 36"D x 60"W x 42"H, (2) 26" T Bases, Mobile	\$1,061.00
MT26-C3660-FT-29-4C	Milestone Table, rectangle, 36"D x 60"W x 29"H, (2) 26" T Bases, Flip-top, Mobile	\$1,382.00
MT26-C3660-FT-36-4C	Milestone Table, rectangle, 36"D x 60"W x 36"H, (2) 26" T Bases, Flip-top, Mobile	\$1,517.00
MT26-C3660-FT-42-4C	Milestone Table, rectangle, 36"D x 60"W x 42"H, (2) 26" T Bases, Flip-top, Mobile	\$1,517.00
MT26-C3660R-29	Milestone Table, rectangle, 36"D x 60"W x 29"H, (2) 26" T Bases	\$985.00
MT26-C3660R-29-2C	Milestone Table, rectangle, 36"D x 60"W x 29"H, (2) 26" T Bases, Mobile	\$1,017.00
MT26-C3660R-29-4C	Milestone Table, rectangle, 36"D x 60"W x 29"H, (2) 26" T Bases, Mobile	\$1,052.00
MT26-C3660R-36	Milestone Table, rectangle, 36"D x 60"W x 36"H, (2) 26" T Bases	\$1,120.00
MT26-C3660R-36-2C	Milestone Table, rectangle, 36"D x 60"W x 36"H, (2) 26" T Bases, Mobile	\$1,152.00
MT26-C3660R-36-4C	Milestone Table, rectangle, 36"D x 60"W x 36"H, (2) 26" T Bases, Mobile	\$1,186.00
MT26-C3660R-42	Milestone Table, rectangle, 36"D x 60"W x 42"H, (2) 26" T Bases	\$1,120.00
MT26-C3660R-42-2C	Milestone Table, rectangle, 36"D x 60"W x 42"H, (2) 26" T Bases, Mobile	\$1,152.00
MT26-C3660R-42-4C	Milestone Table, rectangle, 36"D x 60"W x 42"H, (2) 26" T Bases, Mobile	\$1,186.00
MT26-C3660R-FT-29-4C	Milestone Table, rectangle, 36"D x 60"W x 29"H, (2) 26" T Bases, Flip-top, Mobile	\$1,508.00
MT26-C3660R-FT-36-4C	Milestone Table, rectangle, 36"D x 60"W x 36"H, (2) 26" T Bases, Flip-top, Mobile	\$1,643.00
MT26-C3660R-FT-42-4C	Milestone Table, rectangle, 36"D x 60"W x 42"H, (2) 26" T Bases, Flip-top, Mobile	\$1,643.00
MT26-C3672-29	Milestone Table, rectangle, 36"D x 72"W x 29"H, (2) 26" T Bases	\$881.00
MT26-C3672-29-2C	Milestone Table, rectangle, 36"D x 72"W x 29"H, (2) 26" T Bases, Mobile	\$913.00
MT26-C3672-29-4C	Milestone Table, rectangle, 36"D x 72"W x 29"H, (2) 26" T Bases, Mobile	\$948.00
MT26-C3672-36	Milestone Table, rectangle, 36"D x 72"W x 36"H, (2) 26" T Bases	\$1,016.00
MT26-C3672-36-2C	Milestone Table, rectangle, 36"D x 72"W x 36"H, (2) 26" T Bases, Mobile	\$1,049.00
MT26-C3672-36-4C	Milestone Table, rectangle, 36"D x 72"W x 36"H, (2) 26" T Bases, Mobile	\$1,083.00
MT26-C3672-42	Milestone Table, rectangle, 36"D x 72"W x 42"H, (2) 26" T Bases	\$1,016.00
MT26-C3672-42-2C	Milestone Table, rectangle, 36"D x 72"W x 42"H, (2) 26" T Bases, Mobile	\$1,049.00
MT26-C3672-42-4C	Milestone Table, rectangle, 36"D x 72"W x 42"H, (2) 26" T Bases, Mobile	\$1,083.00
MT26-C3672-FT-29-4C	Milestone Table, rectangle, 36"D x 72"W x 29"H, (2) 26" T Bases, Flip-top, Mobile	\$1,462.00
MT26-C3672-FT-36-4C	Milestone Table, rectangle, 36"D x 72"W x 36"H, (2) 26" T Bases, Flip-top, Mobile	\$1,597.00
MT26-C3672-FT-42-4C	Milestone Table, rectangle, 36"D x 72"W x 42"H, (2) 26" T Bases, Flip-top, Mobile	\$1,597.00
MT26-C3672R-29	Milestone Table, rectangle, 36"D x 72"W x 29"H, (2) 26" T Bases	\$1,044.00
MT26-C3672R-29-2C	Milestone Table, rectangle, 36"D x 72"W x 29"H, (2) 26" T Bases, Mobile	\$1,076.00
MT26-C3672R-29-4C	Milestone Table, rectangle, 36"D x 72"W x 29"H, (2) 26" T Bases, Mobile	\$1,111.00
MT26-C3672R-36	Milestone Table, rectangle, 36"D x 72"W x 36"H, (2) 26" T Bases	\$1,180.00
MT26-C3672R-36-2C	Milestone Table, rectangle, 36"D x 72"W x 36"H, (2) 26" T Bases, Mobile	\$1,212.00
MT26-C3672R-36-4C	Milestone Table, rectangle, 36"D x 72"W x 36"H, (2) 26" T Bases, Mobile	\$1,246.00
MT26-C3672R-42	Milestone Table, rectangle, 36"D x 72"W x 42"H, (2) 26" T Bases	\$1,180.00
MT26-C3672R-42-2C	Milestone Table, rectangle, 36"D x 72"W x 42"H, (2) 26" T Bases, Mobile	\$1,212.00
MT26-C3672R-42-4C	Milestone Table, rectangle, 36"D x 72"W x 42"H, (2) 26" T Bases, Mobile	\$1,246.00
MT26-C3672R-FT-29-4C	Milestone Table, rectangle, 36"D x 72"W x 29"H, (2) 26" T Bases, Flip-top, Mobile	\$1,625.00
MT26-C3672R-FT-36-4C	Milestone Table, rectangle, 36"D x 72"W x 36"H, (2) 26" T Bases, Flip-top, Mobile	\$1,760.00
MT26-C3672R-FT-42-4C	Milestone Table, rectangle, 36"D x 72"W x 42"H, (2) 26" T Bases, Flip-top, Mobile	\$1,760.00
MT26-C3684-29	Milestone Table, rectangle, 36"D x 84"W x 29"H, (2) 26" T Bases	\$1,105.00
MT26-C3684-29-2C	Milestone Table, rectangle, 36"D x 84"W x 29"H, (2) 26" T Bases, Mobile	\$1,138.00
MT26-C3684-29-4C	Milestone Table, rectangle, 36"D x 84"W x 29"H, (2) 26" T Bases, Mobile	\$1,172.00
MT26-C3684-36	Milestone Table, rectangle, 36"D x 84"W x 36"H, (2) 26" T Bases	\$1,240.00
MT26-C3684-36-2C	Milestone Table, rectangle, 36"D x 84"W x 36"H, (2) 26" T Bases, Mobile	\$1,272.00
MT26-C3684-36-4C	Milestone Table, rectangle, 36"D x 84"W x 36"H, (2) 26" T Bases, Mobile	\$1,306.00
MT26-C3684-42	Milestone Table, rectangle, 36"D x 84"W x 42"H, (2) 26" T Bases	\$1,240.00
MT26-C3684-42-2C	Milestone Table, rectangle, 36"D x 84"W x 42"H, (2) 26" T Bases, Mobile	\$1,272.00
MT26-C3684-42-4C	Milestone Table, rectangle, 36"D x 84"W x 42"H, (2) 26" T Bases, Mobile	\$1,306.00
MT26-C3684-FT-29-4C	Milestone Table, rectangle, 36"D x 84"W x 29"H, (2) 26" T Bases, Flip-top, Mobile	\$1,687.00

Model Number	General Description	Price
MT26-C3684-FT-36-4C	Milestone Table, rectangle, 36"D x 84"W x 36"H, (2) 26" T Bases, Flip-top, Mobile	\$1,821.00
MT26-C3684-FT-42-4C	Milestone Table, rectangle, 36"D x 84"W x 42"H, (2) 26" T Bases, Flip-top, Mobile	\$1,821.00
MT26-C3684R-29	Milestone Table, rectangle, 36"D x 84"W x 29"H, (2) 26" T Bases	\$1,284.00
MT26-C3684R-29-2C	Milestone Table, rectangle, 36"D x 84"W x 29"H, (2) 26" T Bases, Mobile	\$1,317.00
MT26-C3684R-29-4C	Milestone Table, rectangle, 36"D x 84"W x 29"H, (2) 26" T Bases, Mobile	\$1,350.00
MT26-C3684R-36	Milestone Table, rectangle, 36"D x 84"W x 36"H, (2) 26" T Bases	\$1,419.00
MT26-C3684R-36-2C	Milestone Table, rectangle, 36"D x 84"W x 36"H, (2) 26" T Bases, Mobile	\$1,451.00
MT26-C3684R-36-4C	Milestone Table, rectangle, 36"D x 84"W x 36"H, (2) 26" T Bases, Mobile	\$1,485.00
MT26-C3684R-42	Milestone Table, rectangle, 36"D x 84"W x 42"H, (2) 26" T Bases	\$1,419.00
MT26-C3684R-42-2C	Milestone Table, rectangle, 36"D x 84"W x 42"H, (2) 26" T Bases, Mobile	\$1,451.00
MT26-C3684R-42-4C	Milestone Table, rectangle, 36"D x 84"W x 42"H, (2) 26" T Bases, Mobile	\$1,485.00
MT26-C3684R-FT-29-4C	Milestone Table, rectangle, 36"D x 84"W x 29"H, (2) 26" T Bases, Flip-top, Mobile	\$1,865.00
MT26-C3684R-FT-36-4C	Milestone Table, rectangle, 36"D x 84"W x 36"H, (2) 26" T Bases, Flip-top, Mobile	\$2,000.00
MT26-C3684R-FT-42-4C	Milestone Table, rectangle, 36"D x 84"W x 42"H, (2) 26" T Bases, Flip-top, Mobile	\$2,000.00
MT26-C3696-29	Milestone Table, rectangle, 36"D x 96"W x 29"H, (2) 26" T Bases	\$1,110.00
MT26-C3696-29-2C	Milestone Table, rectangle, 36"D x 96"W x 29"H, (2) 26" T Bases, Mobile	\$1,143.00
MT26-C3696-29-4C	Milestone Table, rectangle, 36"D x 96"W x 29"H, (2) 26" T Bases, Mobile	\$1,178.00
MT26-C3696-36	Milestone Table, rectangle, 36"D x 96"W x 36"H, (2) 26" T Bases	\$1,245.00
MT26-C3696-36-2C	Milestone Table, rectangle, 36"D x 96"W x 36"H, (2) 26" T Bases, Mobile	\$1,278.00
MT26-C3696-36-4C	Milestone Table, rectangle, 36"D x 96"W x 36"H, (2) 26" T Bases, Mobile	\$1,312.00
MT26-C3696-42	Milestone Table, rectangle, 36"D x 96"W x 42"H, (2) 26" T Bases	\$1,245.00
MT26-C3696-42-2C	Milestone Table, rectangle, 36"D x 96"W x 42"H, (2) 26" T Bases, Mobile	\$1,278.00
MT26-C3696-42-4C	Milestone Table, rectangle, 36"D x 96"W x 42"H, (2) 26" T Bases, Mobile	\$1,312.00
MT26-C3696-FT-29-4C	Milestone Table, rectangle, 36"D x 96"W x 29"H, (2) 26" T Bases, Flip-top, Mobile	\$1,691.00
MT26-C3696-FT-36-4C	Milestone Table, rectangle, 36"D x 96"W x 36"H, (2) 26" T Bases, Flip-top, Mobile	\$1,826.00
MT26-C3696-FT-42-4C	Milestone Table, rectangle, 36"D x 96"W x 42"H, (2) 26" T Bases, Flip-top, Mobile	\$1,826.00
MT26-C3696R-29	Milestone Table, rectangle, 36"D x 96"W x 29"H, (2) 26" T Bases	\$1,302.00
MT26-C3696R-29-2C	Milestone Table, rectangle, 36"D x 96"W x 29"H, (2) 26" T Bases, Mobile	\$1,335.00
MT26-C3696R-29-4C	Milestone Table, rectangle, 36"D x 96"W x 29"H, (2) 26" T Bases, Mobile	\$1,368.00
MT26-C3696R-36	Milestone Table, rectangle, 36"D x 96"W x 36"H, (2) 26" T Bases	\$1,437.00
MT26-C3696R-36-2C	Milestone Table, rectangle, 36"D x 96"W x 36"H, (2) 26" T Bases, Mobile	\$1,469.00
MT26-C3696R-36-4C	Milestone Table, rectangle, 36"D x 96"W x 36"H, (2) 26" T Bases, Mobile	\$1,504.00
MT26-C3696R-42	Milestone Table, rectangle, 36"D x 96"W x 42"H, (2) 26" T Bases	\$1,437.00
MT26-C3696R-42-2C	Milestone Table, rectangle, 36"D x 96"W x 42"H, (2) 26" T Bases, Mobile	\$1,469.00
MT26-C3696R-42-4C	Milestone Table, rectangle, 36"D x 96"W x 42"H, (2) 26" T Bases, Mobile	\$1,504.00
MT26-C3696R-FT-29-4C	Milestone Table, rectangle, 36"D x 96"W x 29"H, (2) 26" T Bases, Flip-top, Mobile	\$1,883.00
MT26-C3696R-FT-36-4C	Milestone Table, rectangle, 36"D x 96"W x 36"H, (2) 26" T Bases, Flip-top, Mobile	\$2,017.00
MT26-C3696R-FT-42-4C	Milestone Table, rectangle, 36"D x 96"W x 42"H, (2) 26" T Bases, Flip-top, Mobile	\$2,017.00
MT26-CBT30/3672-29	Milestone table, boat, 36"D x 72"W x 29"H, (2) 26" T bases	\$1,035.00
MT26-CBT30/3672-29-2C	Milestone table, boat, 36"D x 72"W x 29"H, (2) 26" T Bases, Mobile	\$1,068.00
MT26-CBT30/3672-29-4C	Milestone table, boat, 36"D x 72"W x 29"H, (2) 26" T Bases, Mobile	\$1,100.00
MT26-CBT30/3672-FT-29-4C	Milestone table, boat, 36"D x 72"W x 29"H, (2) 26" T Bases, Flip-top, Mobile	\$1,498.00
MT26-CRT3672-29	Milestone table, racetrack, 36"D x 72"W x 29"H, (2) 26" T bases	\$1,035.00
MT26-CRT3672-29-2C	Milestone table, racetrack, 36"D x 72"W x 29"H, (2) 26" T Bases, Mobile	\$1,025.00
MT26-CRT3672-29-4C	Milestone table, racetrack, 36"D x 72"W x 29"H, (2) 26" T Bases, Mobile	\$1,055.00
MT26-CRT3672-FT-29-4C	Milestone table, racetrack, 36"D x 72"W x 29"H, (2) 26" T Bases, Flip-top, Mobile	\$1,548.00
MT26-E3036-29	Milestone Table, rectangle, 30"D x 36"W x 29"H, (2) 26" T Bases	\$819.00
MT26-E3036-29-2C	Milestone Table, rectangle, 30"D x 36"W x 29"H, (2) 26" T Bases, Mobile	\$852.00
MT26-E3036-29-4C	Milestone Table, rectangle, 30"D x 36"W x 29"H, (2) 26" T Bases, Mobile	\$886.00
MT26-E3036-36	Milestone Table, rectangle, 30"D x 36"W x 36"H, (2) 26" T Bases	\$954.00
MT26-E3036-36-2C	Milestone Table, rectangle, 30"D x 36"W x 36"H, (2) 26" T Bases, Mobile	\$987.00

Model Number	General Description	Price
MT26-E3036-36-4C	Milestone Table, rectangle, 30"D x 36"W x 36"H, (2) 26" T Bases, Mobile	\$1,021.00
MT26-E3036-42	Milestone Table, rectangle, 30"D x 36"W x 42"H, (2) 26" T Bases	\$954.00
MT26-E3036-42-2C	Milestone Table, rectangle, 30"D x 36"W x 42"H, (2) 26" T Bases, Mobile	\$987.00
MT26-E3036-42-4C	Milestone Table, rectangle, 30"D x 36"W x 42"H, (2) 26" T Bases, Mobile	\$1,021.00
MT26-E3036-FT-29-4C	Milestone Table, rectangle, 30"D x 36"W x 29"H, (2) 26" T Bases, Flip-top, Mobile	\$1,343.00
MT26-E3036-FT-36-4C	Milestone Table, rectangle, 30"D x 36"W x 36"H, (2) 26" T Bases, Flip-top, Mobile	\$1,477.00
MT26-E3036-FT-42-4C	Milestone Table, rectangle, 30"D x 36"W x 42"H, (2) 26" T Bases, Flip-top, Mobile	\$1,477.00
MT26-E3048-29	Milestone Table, rectangle, 30"D x 48"W x 29"H, (2) 26" T Bases	\$906.00
MT26-E3048-29-2C	Milestone Table, rectangle, 30"D x 48"W x 29"H, (2) 26" T Bases, Mobile	\$938.00
MT26-E3048-29-4C	Milestone Table, rectangle, 30"D x 48"W x 29"H, (2) 26" T Bases, Mobile	\$973.00
MT26-E3048-36	Milestone Table, rectangle, 30"D x 48"W x 36"H, (2) 26" T Bases	\$1,041.00
MT26-E3048-36-2C	Milestone Table, rectangle, 30"D x 48"W x 36"H, (2) 26" T Bases, Mobile	\$1,073.00
MT26-E3048-36-4C	Milestone Table, rectangle, 30"D x 48"W x 36"H, (2) 26" T Bases, Mobile	\$1,108.00
MT26-E3048-42	Milestone Table, rectangle, 30"D x 48"W x 42"H, (2) 26" T Bases	\$1,041.00
MT26-E3048-42-2C	Milestone Table, rectangle, 30"D x 48"W x 42"H, (2) 26" T Bases, Mobile	\$1,073.00
MT26-E3048-42-4C	Milestone Table, rectangle, 30"D x 48"W x 42"H, (2) 26" T Bases, Mobile	\$1,108.00
MT26-E3048-FT-29-4C	Milestone Table, rectangle, 30"D x 48"W x 29"H, (2) 26" T Bases, Flip-top, Mobile	\$1,428.00
MT26-E3048-FT-36-4C	Milestone Table, rectangle, 30"D x 48"W x 36"H, (2) 26" T Bases, Flip-top, Mobile	\$1,563.00
MT26-E3048-FT-42-4C	Milestone Table, rectangle, 30"D x 48"W x 42"H, (2) 26" T Bases, Flip-top, Mobile	\$1,563.00
MT26-E3060-29	Milestone Table, rectangle, 30"D x 60"W x 29"H, (2) 26" T Bases	\$973.00
MT26-E3060-29-2C	Milestone Table, rectangle, 30"D x 60"W x 29"H, (2) 26" T Bases, Mobile	\$1,006.00
MT26-E3060-29-4C	Milestone Table, rectangle, 30"D x 60"W x 29"H, (2) 26" T Bases, Mobile	\$1,040.00
MT26-E3060-36	Milestone Table, rectangle, 30"D x 60"W x 36"H, (2) 26" T Bases	\$1,108.00
MT26-E3060-36-2C	Milestone Table, rectangle, 30"D x 60"W x 36"H, (2) 26" T Bases, Mobile	\$1,140.00
MT26-E3060-36-4C	Milestone Table, rectangle, 30"D x 60"W x 36"H, (2) 26" T Bases, Mobile	\$1,174.00
MT26-E3060-42	Milestone Table, rectangle, 30"D x 60"W x 42"H, (2) 26" T Bases	\$1,108.00
MT26-E3060-42-2C	Milestone Table, rectangle, 30"D x 60"W x 42"H, (2) 26" T Bases, Mobile	\$1,140.00
MT26-E3060-42-4C	Milestone Table, rectangle, 30"D x 60"W x 42"H, (2) 26" T Bases, Mobile	\$1,174.00
MT26-E3060-FT-29-4C	Milestone Table, rectangle, 30"D x 60"W x 29"H, (2) 26" T Bases, Flip-top, Mobile	\$1,496.00
MT26-E3060-FT-36-4C	Milestone Table, rectangle, 30"D x 60"W x 36"H, (2) 26" T Bases, Flip-top, Mobile	\$1,631.00
MT26-E3060-FT-42-4C	Milestone Table, rectangle, 30"D x 60"W x 42"H, (2) 26" T Bases, Flip-top, Mobile	\$1,631.00
MT26-E3072-29	Milestone Table, rectangle, 30"D x 72"W x 29"H, (2) 26" T Bases	\$1,040.00
MT26-E3072-29-2C	Milestone Table, rectangle, 30"D x 72"W x 29"H, (2) 26" T Bases, Mobile	\$1,072.00
MT26-E3072-29-4C	Milestone Table, rectangle, 30"D x 72"W x 29"H, (2) 26" T Bases, Mobile	\$1,107.00
MT26-E3072-36	Milestone Table, rectangle, 30"D x 72"W x 36"H, (2) 26" T Bases	\$1,174.00
MT26-E3072-36-2C	Milestone Table, rectangle, 30"D x 72"W x 36"H, (2) 26" T Bases, Mobile	\$1,207.00
MT26-E3072-36-4C	Milestone Table, rectangle, 30"D x 72"W x 36"H, (2) 26" T Bases, Mobile	\$1,242.00
MT26-E3072-42	Milestone Table, rectangle, 30"D x 72"W x 42"H, (2) 26" T Bases	\$1,174.00
MT26-E3072-42-2C	Milestone Table, rectangle, 30"D x 72"W x 42"H, (2) 26" T Bases, Mobile	\$1,207.00
MT26-E3072-42-4C	Milestone Table, rectangle, 30"D x 72"W x 42"H, (2) 26" T Bases, Mobile	\$1,242.00
MT26-E3072-FT-29-4C	Milestone Table, rectangle, 30"D x 72"W x 29"H, (2) 26" T Bases, Flip-top, Mobile	\$1,620.00
MT26-E3072-FT-36-4C	Milestone Table, rectangle, 30"D x 72"W x 36"H, (2) 26" T Bases, Flip-top, Mobile	\$1,755.00
MT26-E3072-FT-42-4C	Milestone Table, rectangle, 30"D x 72"W x 42"H, (2) 26" T Bases, Flip-top, Mobile	\$1,755.00
MT26-E3084-29	Milestone Table, rectangle, 30"D x 84"W x 29"H, (2) 26" T Bases	\$1,198.00
MT26-E3084-29-2C	Milestone Table, rectangle, 30"D x 84"W x 29"H, (2) 26" T Bases, Mobile	\$1,230.00
MT26-E3084-29-4C	Milestone Table, rectangle, 30"D x 84"W x 29"H, (2) 26" T Bases, Mobile	\$1,265.00
MT26-E3084-36	Milestone Table, rectangle, 30"D x 84"W x 36"H, (2) 26" T Bases	\$1,332.00
MT26-E3084-36-2C	Milestone Table, rectangle, 30"D x 84"W x 36"H, (2) 26" T Bases, Mobile	\$1,365.00
MT26-E3084-36-4C	Milestone Table, rectangle, 30"D x 84"W x 36"H, (2) 26" T Bases, Mobile	\$1,399.00
MT26-E3084-42	Milestone Table, rectangle, 30"D x 84"W x 42"H, (2) 26" T Bases	\$1,332.00
MT26-E3084-42-2C	Milestone Table, rectangle, 30"D x 84"W x 42"H, (2) 26" T Bases, Mobile	\$1,365.00

Model Number	General Description	Price
MT26-E3084-42-4C	Milestone Table, rectangle, 30"D x 84"W x 42"H, (2) 26" T Bases, Mobile	\$1,399.00
MT26-E3084-FT-29-4C	Milestone Table, rectangle, 30"D x 84"W x 29"H, (2) 26" T Bases, Flip-top, Mobile	\$1,778.00
MT26-E3084-FT-36-4C	Milestone Table, rectangle, 30"D x 84"W x 36"H, (2) 26" T Bases, Flip-top, Mobile	\$1,914.00
MT26-E3084-FT-42-4C	Milestone Table, rectangle, 30"D x 84"W x 42"H, (2) 26" T Bases, Flip-top, Mobile	\$1,914.00
MT26-E3648-29	Milestone Table, rectangle, 36"D x 48"W x 29"H, (2) 26" T Bases	\$948.00
MT26-E3648-29-2C	Milestone Table, rectangle, 36"D x 48"W x 29"H, (2) 26" T Bases, Mobile	\$980.00
MT26-E3648-29-4C	Milestone Table, rectangle, 36"D x 48"W x 29"H, (2) 26" T Bases, Mobile	\$1,015.00
MT26-E3648-36	Milestone Table, rectangle, 36"D x 48"W x 36"H, (2) 26" T Bases	\$1,083.00
MT26-E3648-36-2C	Milestone Table, rectangle, 36"D x 48"W x 36"H, (2) 26" T Bases, Mobile	\$1,115.00
MT26-E3648-36-4C	Milestone Table, rectangle, 36"D x 48"W x 36"H, (2) 26" T Bases, Mobile	\$1,150.00
MT26-E3648-42	Milestone Table, rectangle, 36"D x 48"W x 42"H, (2) 26" T Bases	\$1,083.00
MT26-E3648-42-2C	Milestone Table, rectangle, 36"D x 48"W x 42"H, (2) 26" T Bases, Mobile	\$1,115.00
MT26-E3648-42-4C	Milestone Table, rectangle, 36"D x 48"W x 42"H, (2) 26" T Bases, Mobile	\$1,150.00
MT26-E3648-FT-29-4C	Milestone Table, rectangle, 36"D x 48"W x 29"H, (2) 26" T Bases, Flip-top, Mobile	\$1,471.00
MT26-E3648-FT-36-4C	Milestone Table, rectangle, 36"D x 48"W x 36"H, (2) 26" T Bases, Flip-top, Mobile	\$1,605.00
MT26-E3648-FT-42-4C	Milestone Table, rectangle, 36"D x 48"W x 42"H, (2) 26" T Bases, Flip-top, Mobile	\$1,605.00
MT26-E3660-29	Milestone Table, rectangle, 36"D x 60"W x 29"H, (2) 26" T Bases	\$1,032.00
MT26-E3660-29-2C	Milestone Table, rectangle, 36"D x 60"W x 29"H, (2) 26" T Bases, Mobile	\$1,064.00
MT26-E3660-29-4C	Milestone Table, rectangle, 36"D x 60"W x 29"H, (2) 26" T Bases, Mobile	\$1,099.00
MT26-E3660-36	Milestone Table, rectangle, 36"D x 60"W x 36"H, (2) 26" T Bases	\$1,166.00
MT26-E3660-36-2C	Milestone Table, rectangle, 36"D x 60"W x 36"H, (2) 26" T Bases, Mobile	\$1,199.00
MT26-E3660-36-4C	Milestone Table, rectangle, 36"D x 60"W x 36"H, (2) 26" T Bases, Mobile	\$1,233.00
MT26-E3660-42	Milestone Table, rectangle, 36"D x 60"W x 42"H, (2) 26" T Bases	\$1,166.00
MT26-E3660-42-2C	Milestone Table, rectangle, 36"D x 60"W x 42"H, (2) 26" T Bases, Mobile	\$1,199.00
MT26-E3660-42-4C	Milestone Table, rectangle, 36"D x 60"W x 42"H, (2) 26" T Bases, Mobile	\$1,233.00
MT26-E3660-FT-29-4C	Milestone Table, rectangle, 36"D x 60"W x 29"H, (2) 26" T Bases, Flip-top, Mobile	\$1,555.00
MT26-E3660-FT-36-4C	Milestone Table, rectangle, 36"D x 60"W x 36"H, (2) 26" T Bases, Flip-top, Mobile	\$1,690.00
MT26-E3660-FT-42-4C	Milestone Table, rectangle, 36"D x 60"W x 42"H, (2) 26" T Bases, Flip-top, Mobile	\$1,690.00
MT26-E3672-29	Milestone Table, rectangle, 36"D x 72"W x 29"H, (2) 26" T Bases	\$1,054.00
MT26-E3672-29-2C	Milestone Table, rectangle, 36"D x 72"W x 29"H, (2) 26" T Bases, Mobile	\$1,087.00
MT26-E3672-29-4C	Milestone Table, rectangle, 36"D x 72"W x 29"H, (2) 26" T Bases, Mobile	\$1,122.00
MT26-E3672-36	Milestone Table, rectangle, 36"D x 72"W x 36"H, (2) 26" T Bases	\$1,189.00
MT26-E3672-36-2C	Milestone Table, rectangle, 36"D x 72"W x 36"H, (2) 26" T Bases, Mobile	\$1,222.00
MT26-E3672-36-4C	Milestone Table, rectangle, 36"D x 72"W x 36"H, (2) 26" T Bases, Mobile	\$1,256.00
MT26-E3672-42	Milestone Table, rectangle, 36"D x 72"W x 42"H, (2) 26" T Bases	\$1,189.00
MT26-E3672-42-2C	Milestone Table, rectangle, 36"D x 72"W x 42"H, (2) 26" T Bases, Mobile	\$1,222.00
MT26-E3672-42-4C	Milestone Table, rectangle, 36"D x 72"W x 42"H, (2) 26" T Bases, Mobile	\$1,256.00
MT26-E3672-FT-29-4C	Milestone Table, rectangle, 36"D x 72"W x 29"H, (2) 26" T Bases, Flip-top, Mobile	\$1,635.00
MT26-E3672-FT-36-4C	Milestone Table, rectangle, 36"D x 72"W x 36"H, (2) 26" T Bases, Flip-top, Mobile	\$1,770.00
MT26-E3672-FT-42-4C	Milestone Table, rectangle, 36"D x 72"W x 42"H, (2) 26" T Bases, Flip-top, Mobile	\$1,770.00
MT26-E3684-29	Milestone Table, rectangle, 36"D x 84"W x 29"H, (2) 26" T Bases	\$1,228.00
MT26-E3684-29-2C	Milestone Table, rectangle, 36"D x 84"W x 29"H, (2) 26" T Bases, Mobile	\$1,261.00
MT26-E3684-29-4C	Milestone Table, rectangle, 36"D x 84"W x 29"H, (2) 26" T Bases, Mobile	\$1,295.00
MT26-E3684-36	Milestone Table, rectangle, 36"D x 84"W x 36"H, (2) 26" T Bases	\$1,363.00
MT26-E3684-36-2C	Milestone Table, rectangle, 36"D x 84"W x 36"H, (2) 26" T Bases, Mobile	\$1,396.00
MT26-E3684-36-4C	Milestone Table, rectangle, 36"D x 84"W x 36"H, (2) 26" T Bases, Mobile	\$1,429.00
MT26-E3684-42	Milestone Table, rectangle, 36"D x 84"W x 42"H, (2) 26" T Bases	\$1,363.00
MT26-E3684-42-2C	Milestone Table, rectangle, 36"D x 84"W x 42"H, (2) 26" T Bases, Mobile	\$1,396.00
MT26-E3684-42-4C	Milestone Table, rectangle, 36"D x 84"W x 42"H, (2) 26" T Bases, Mobile	\$1,429.00
MT26-E3684-FT-29-4C	Milestone Table, rectangle, 36"D x 84"W x 29"H, (2) 26" T Bases, Flip-top, Mobile	\$1,809.00
MT26-E3684-FT-36-4C	Milestone Table, rectangle, 36"D x 84"W x 36"H, (2) 26" T Bases, Flip-top, Mobile	\$1,943.00

Model Number	General Description	Price
MT26-E3684-FT-42-4C	Milestone Table, rectangle, 36"D x 84"W x 42"H, (2) 26" T Bases, Flip-top, Mobile	\$1,943.00
MT26-E3696-29	Milestone Table, rectangle, 36"D x 96"W x 29"H, (2) 26" T Bases	\$1,358.00
MT26-E3696-29-2C	Milestone Table, rectangle, 36"D x 96"W x 29"H, (2) 26" T Bases, Mobile	\$1,390.00
MT26-E3696-29-4C	Milestone Table, rectangle, 36"D x 96"W x 29"H, (2) 26" T Bases, Mobile	\$1,425.00
MT26-E3696-36	Milestone Table, rectangle, 36"D x 96"W x 36"H, (2) 26" T Bases	\$1,493.00
MT26-E3696-36-2C	Milestone Table, rectangle, 36"D x 96"W x 36"H, (2) 26" T Bases, Mobile	\$1,525.00
MT26-E3696-36-4C	Milestone Table, rectangle, 36"D x 96"W x 36"H, (2) 26" T Bases, Mobile	\$1,559.00
MT26-E3696-42	Milestone Table, rectangle, 36"D x 96"W x 42"H, (2) 26" T Bases	\$1,493.00
MT26-E3696-42-2C	Milestone Table, rectangle, 36"D x 96"W x 42"H, (2) 26" T Bases, Mobile	\$1,525.00
MT26-E3696-42-4C	Milestone Table, rectangle, 36"D x 96"W x 42"H, (2) 26" T Bases, Mobile	\$1,559.00
MT26-E3696-FT-29-4C	Milestone Table, rectangle, 36"D x 96"W x 29"H, (2) 26" T Bases, Flip-top, Mobile	\$1,938.00
MT26-E3696-FT-36-4C	Milestone Table, rectangle, 36"D x 96"W x 36"H, (2) 26" T Bases, Flip-top, Mobile	\$2,073.00
MT26-E3696-FT-42-4C	Milestone Table, rectangle, 36"D x 96"W x 42"H, (2) 26" T Bases, Flip-top, Mobile	\$2,073.00
MT26-EBT30/3672-29	Milestone table, boat, 36"D x 72"W x 29"H, (2) 26" T bases	\$1,364.00
MT26-EBT30/3672-29-2C	Milestone table, boat, 36"D x 72"W x 29"H, (2) 26" T Bases, Mobile	\$1,397.00
MT26-EBT30/3672-29-4C	Milestone table, boat, 36"D x 72"W x 29"H, (2) 26" T Bases, Mobile	\$1,428.00
MT26-EBT30/3672-FT-29-4C	Milestone table, boat, 36"D x 72"W x 29"H, (2) 26" T Bases, Flip-top, Mobile	\$1,827.00
MT26-F3036-29	Milestone Table, rectangle, 30"D x 36"W x 29"H, (2) 26" T Bases	\$819.00
MT26-F3036-29-2C	Milestone Table, rectangle, 30"D x 36"W x 29"H, (2) 26" T Bases, Mobile	\$852.00
MT26-F3036-29-4C	Milestone Table, rectangle, 30"D x 36"W x 29"H, (2) 26" T Bases, Mobile	\$886.00
MT26-F3036-36	Milestone Table, rectangle, 30"D x 36"W x 36"H, (2) 26" T Bases	\$954.00
MT26-F3036-36-2C	Milestone Table, rectangle, 30"D x 36"W x 36"H, (2) 26" T Bases, Mobile	\$987.00
MT26-F3036-36-4C	Milestone Table, rectangle, 30"D x 36"W x 36"H, (2) 26" T Bases, Mobile	\$1,021.00
MT26-F3036-42	Milestone Table, rectangle, 30"D x 36"W x 42"H, (2) 26" T Bases	\$954.00
MT26-F3036-42-2C	Milestone Table, rectangle, 30"D x 36"W x 42"H, (2) 26" T Bases, Mobile	\$987.00
MT26-F3036-42-4C	Milestone Table, rectangle, 30"D x 36"W x 42"H, (2) 26" T Bases, Mobile	\$1,021.00
MT26-F3036-FT-29-4C	Milestone Table, rectangle, 30"D x 36"W x 29"H, (2) 26" T Bases, Flip-top, Mobile	\$1,343.00
MT26-F3036-FT-36-4C	Milestone Table, rectangle, 30"D x 36"W x 36"H, (2) 26" T Bases, Flip-top, Mobile	\$1,477.00
MT26-F3036-FT-42-4C	Milestone Table, rectangle, 30"D x 36"W x 42"H, (2) 26" T Bases, Flip-top, Mobile	\$1,477.00
MT26-F3048-29	Milestone Table, rectangle, 30"D x 48"W x 29"H, (2) 26" T Bases	\$906.00
MT26-F3048-29-2C	Milestone Table, rectangle, 30"D x 48"W x 29"H, (2) 26" T Bases, Mobile	\$938.00
MT26-F3048-29-4C	Milestone Table, rectangle, 30"D x 48"W x 29"H, (2) 26" T Bases, Mobile	\$973.00
MT26-F3048-36	Milestone Table, rectangle, 30"D x 48"W x 36"H, (2) 26" T Bases	\$1,041.00
MT26-F3048-36-2C	Milestone Table, rectangle, 30"D x 48"W x 36"H, (2) 26" T Bases, Mobile	\$1,073.00
MT26-F3048-36-4C	Milestone Table, rectangle, 30"D x 48"W x 36"H, (2) 26" T Bases, Mobile	\$1,108.00
MT26-F3048-42	Milestone Table, rectangle, 30"D x 48"W x 42"H, (2) 26" T Bases	\$1,041.00
MT26-F3048-42-2C	Milestone Table, rectangle, 30"D x 48"W x 42"H, (2) 26" T Bases, Mobile	\$1,073.00
MT26-F3048-42-4C	Milestone Table, rectangle, 30"D x 48"W x 42"H, (2) 26" T Bases, Mobile	\$1,108.00
MT26-F3048-FT-29-4C	Milestone Table, rectangle, 30"D x 48"W x 29"H, (2) 26" T Bases, Flip-top, Mobile	\$1,428.00
MT26-F3048-FT-36-4C	Milestone Table, rectangle, 30"D x 48"W x 36"H, (2) 26" T Bases, Flip-top, Mobile	\$1,563.00
MT26-F3048-FT-42-4C	Milestone Table, rectangle, 30"D x 48"W x 42"H, (2) 26" T Bases, Flip-top, Mobile	\$1,563.00
MT26-F3060-29	Milestone Table, rectangle, 30"D x 60"W x 29"H, (2) 26" T Bases	\$973.00
MT26-F3060-29-2C	Milestone Table, rectangle, 30"D x 60"W x 29"H, (2) 26" T Bases, Mobile	\$1,006.00
MT26-F3060-29-4C	Milestone Table, rectangle, 30"D x 60"W x 29"H, (2) 26" T Bases, Mobile	\$1,040.00
MT26-F3060-36	Milestone Table, rectangle, 30"D x 60"W x 36"H, (2) 26" T Bases	\$1,108.00
MT26-F3060-36-2C	Milestone Table, rectangle, 30"D x 60"W x 36"H, (2) 26" T Bases, Mobile	\$1,140.00
MT26-F3060-36-4C	Milestone Table, rectangle, 30"D x 60"W x 36"H, (2) 26" T Bases, Mobile	\$1,174.00
MT26-F3060-42	Milestone Table, rectangle, 30"D x 60"W x 42"H, (2) 26" T Bases	\$1,108.00
MT26-F3060-42-2C	Milestone Table, rectangle, 30"D x 60"W x 42"H, (2) 26" T Bases, Mobile	\$1,140.00
MT26-F3060-42-4C	Milestone Table, rectangle, 30"D x 60"W x 42"H, (2) 26" T Bases, Mobile	\$1,174.00
MT26-F3060-FT-29-4C	Milestone Table, rectangle, 30"D x 60"W x 29"H, (2) 26" T Bases, Flip-top, Mobile	\$1,496.00

Model Number	General Description	Price
MT26-F3060-FT-36-4C	Milestone Table, rectangle, 30"D x 60"W x 36"H, (2) 26" T Bases, Flip-top, Mobile	\$1,631.00
MT26-F3060-FT-42-4C	Milestone Table, rectangle, 30"D x 60"W x 42"H, (2) 26" T Bases, Flip-top, Mobile	\$1,631.00
MT26-F3072-29	Milestone Table, rectangle, 30"D x 72"W x 29"H, (2) 26" T Bases	\$1,040.00
MT26-F3072-29-2C	Milestone Table, rectangle, 30"D x 72"W x 29"H, (2) 26" T Bases, Mobile	\$1,072.00
MT26-F3072-29-4C	Milestone Table, rectangle, 30"D x 72"W x 29"H, (2) 26" T Bases, Mobile	\$1,107.00
MT26-F3072-36	Milestone Table, rectangle, 30"D x 72"W x 36"H, (2) 26" T Bases	\$1,174.00
MT26-F3072-36-2C	Milestone Table, rectangle, 30"D x 72"W x 36"H, (2) 26" T Bases, Mobile	\$1,207.00
MT26-F3072-36-4C	Milestone Table, rectangle, 30"D x 72"W x 36"H, (2) 26" T Bases, Mobile	\$1,242.00
MT26-F3072-42	Milestone Table, rectangle, 30"D x 72"W x 42"H, (2) 26" T Bases	\$1,174.00
MT26-F3072-42-2C	Milestone Table, rectangle, 30"D x 72"W x 42"H, (2) 26" T Bases, Mobile	\$1,207.00
MT26-F3072-42-4C	Milestone Table, rectangle, 30"D x 72"W x 42"H, (2) 26" T Bases, Mobile	\$1,242.00
MT26-F3072-FT-29-4C	Milestone Table, rectangle, 30"D x 72"W x 29"H, (2) 26" T Bases, Flip-top, Mobile	\$1,620.00
MT26-F3072-FT-36-4C	Milestone Table, rectangle, 30"D x 72"W x 36"H, (2) 26" T Bases, Flip-top, Mobile	\$1,755.00
MT26-F3072-FT-42-4C	Milestone Table, rectangle, 30"D x 72"W x 42"H, (2) 26" T Bases, Flip-top, Mobile	\$1,755.00
MT26-F3084-29	Milestone Table, rectangle, 30"D x 84"W x 29"H, (2) 26" T Bases	\$1,198.00
MT26-F3084-29-2C	Milestone Table, rectangle, 30"D x 84"W x 29"H, (2) 26" T Bases, Mobile	\$1,230.00
MT26-F3084-29-4C	Milestone Table, rectangle, 30"D x 84"W x 29"H, (2) 26" T Bases, Mobile	\$1,265.00
MT26-F3084-36	Milestone Table, rectangle, 30"D x 84"W x 36"H, (2) 26" T Bases	\$1,332.00
MT26-F3084-36-2C	Milestone Table, rectangle, 30"D x 84"W x 36"H, (2) 26" T Bases, Mobile	\$1,365.00
MT26-F3084-36-4C	Milestone Table, rectangle, 30"D x 84"W x 36"H, (2) 26" T Bases, Mobile	\$1,399.00
MT26-F3084-42	Milestone Table, rectangle, 30"D x 84"W x 42"H, (2) 26" T Bases	\$1,332.00
MT26-F3084-42-2C	Milestone Table, rectangle, 30"D x 84"W x 42"H, (2) 26" T Bases, Mobile	\$1,365.00
MT26-F3084-42-4C	Milestone Table, rectangle, 30"D x 84"W x 42"H, (2) 26" T Bases, Mobile	\$1,399.00
MT26-F3084-FT-29-4C	Milestone Table, rectangle, 30"D x 84"W x 29"H, (2) 26" T Bases, Flip-top, Mobile	\$1,778.00
MT26-F3084-FT-36-4C	Milestone Table, rectangle, 30"D x 84"W x 36"H, (2) 26" T Bases, Flip-top, Mobile	\$1,914.00
MT26-F3084-FT-42-4C	Milestone Table, rectangle, 30"D x 84"W x 42"H, (2) 26" T Bases, Flip-top, Mobile	\$1,914.00
MT26-F3648-29	Milestone Table, rectangle, 36"D x 48"W x 29"H, (2) 26" T Bases	\$948.00
MT26-F3648-29-2C	Milestone Table, rectangle, 36"D x 48"W x 29"H, (2) 26" T Bases, Mobile	\$980.00
MT26-F3648-29-4C	Milestone Table, rectangle, 36"D x 48"W x 29"H, (2) 26" T Bases, Mobile	\$1,015.00
MT26-F3648-36	Milestone Table, rectangle, 36"D x 48"W x 36"H, (2) 26" T Bases	\$1,083.00
MT26-F3648-36-2C	Milestone Table, rectangle, 36"D x 48"W x 36"H, (2) 26" T Bases, Mobile	\$1,115.00
MT26-F3648-36-4C	Milestone Table, rectangle, 36"D x 48"W x 36"H, (2) 26" T Bases, Mobile	\$1,150.00
MT26-F3648-42	Milestone Table, rectangle, 36"D x 48"W x 42"H, (2) 26" T Bases	\$1,083.00
MT26-F3648-42-2C	Milestone Table, rectangle, 36"D x 48"W x 42"H, (2) 26" T Bases, Mobile	\$1,115.00
MT26-F3648-42-4C	Milestone Table, rectangle, 36"D x 48"W x 42"H, (2) 26" T Bases, Mobile	\$1,150.00
MT26-F3648-FT-29-4C	Milestone Table, rectangle, 36"D x 48"W x 29"H, (2) 26" T Bases, Flip-top, Mobile	\$1,471.00
MT26-F3648-FT-36-4C	Milestone Table, rectangle, 36"D x 48"W x 36"H, (2) 26" T Bases, Flip-top, Mobile	\$1,605.00
MT26-F3648-FT-42-4C	Milestone Table, rectangle, 36"D x 48"W x 42"H, (2) 26" T Bases, Flip-top, Mobile	\$1,605.00
MT26-F3660-29	Milestone Table, rectangle, 36"D x 60"W x 29"H, (2) 26" T Bases	\$1,032.00
MT26-F3660-29-2C	Milestone Table, rectangle, 36"D x 60"W x 29"H, (2) 26" T Bases, Mobile	\$1,064.00
MT26-F3660-29-4C	Milestone Table, rectangle, 36"D x 60"W x 29"H, (2) 26" T Bases, Mobile	\$1,099.00
MT26-F3660-36	Milestone Table, rectangle, 36"D x 60"W x 36"H, (2) 26" T Bases	\$1,166.00
MT26-F3660-36-2C	Milestone Table, rectangle, 36"D x 60"W x 36"H, (2) 26" T Bases, Mobile	\$1,199.00
MT26-F3660-36-4C	Milestone Table, rectangle, 36"D x 60"W x 36"H, (2) 26" T Bases, Mobile	\$1,233.00
MT26-F3660-42	Milestone Table, rectangle, 36"D x 60"W x 42"H, (2) 26" T Bases	\$1,166.00
MT26-F3660-42-2C	Milestone Table, rectangle, 36"D x 60"W x 42"H, (2) 26" T Bases, Mobile	\$1,199.00
MT26-F3660-42-4C	Milestone Table, rectangle, 36"D x 60"W x 42"H, (2) 26" T Bases, Mobile	\$1,233.00
MT26-F3660-FT-29-4C	Milestone Table, rectangle, 36"D x 60"W x 29"H, (2) 26" T Bases, Flip-top, Mobile	\$1,555.00
MT26-F3660-FT-36-4C	Milestone Table, rectangle, 36"D x 60"W x 36"H, (2) 26" T Bases, Flip-top, Mobile	\$1,690.00
MT26-F3660-FT-42-4C	Milestone Table, rectangle, 36"D x 60"W x 42"H, (2) 26" T Bases, Flip-top, Mobile	\$1,690.00
MT26-F3672-29	Milestone Table, rectangle, 36"D x 72"W x 29"H, (2) 26" T Bases	\$1,054.00

Model Number	General Description	Price
MT26-F3672-29-2C	Milestone Table, rectangle, 36"D x 72"W x 29"H, (2) 26" T Bases, Mobile	\$1,087.00
MT26-F3672-29-4C	Milestone Table, rectangle, 36"D x 72"W x 29"H, (2) 26" T Bases, Mobile	\$1,122.00
MT26-F3672-36	Milestone Table, rectangle, 36"D x 72"W x 36"H, (2) 26" T Bases	\$1,189.00
MT26-F3672-36-2C	Milestone Table, rectangle, 36"D x 72"W x 36"H, (2) 26" T Bases, Mobile	\$1,222.00
MT26-F3672-36-4C	Milestone Table, rectangle, 36"D x 72"W x 36"H, (2) 26" T Bases, Mobile	\$1,256.00
MT26-F3672-42	Milestone Table, rectangle, 36"D x 72"W x 42"H, (2) 26" T Bases	\$1,189.00
MT26-F3672-42-2C	Milestone Table, rectangle, 36"D x 72"W x 42"H, (2) 26" T Bases, Mobile	\$1,222.00
MT26-F3672-42-4C	Milestone Table, rectangle, 36"D x 72"W x 42"H, (2) 26" T Bases, Mobile	\$1,256.00
MT26-F3672-FT-29-4C	Milestone Table, rectangle, 36"D x 72"W x 29"H, (2) 26" T Bases, Flip-top, Mobile	\$1,635.00
MT26-F3672-FT-36-4C	Milestone Table, rectangle, 36"D x 72"W x 36"H, (2) 26" T Bases, Flip-top, Mobile	\$1,770.00
MT26-F3672-FT-42-4C	Milestone Table, rectangle, 36"D x 72"W x 42"H, (2) 26" T Bases, Flip-top, Mobile	\$1,770.00
MT26-F3684-29	Milestone Table, rectangle, 36"D x 84"W x 29"H, (2) 26" T Bases	\$1,228.00
MT26-F3684-29-2C	Milestone Table, rectangle, 36"D x 84"W x 29"H, (2) 26" T Bases, Mobile	\$1,261.00
MT26-F3684-29-4C	Milestone Table, rectangle, 36"D x 84"W x 29"H, (2) 26" T Bases, Mobile	\$1,295.00
MT26-F3684-36	Milestone Table, rectangle, 36"D x 84"W x 36"H, (2) 26" T Bases	\$1,363.00
MT26-F3684-36-2C	Milestone Table, rectangle, 36"D x 84"W x 36"H, (2) 26" T Bases, Mobile	\$1,396.00
MT26-F3684-36-4C	Milestone Table, rectangle, 36"D x 84"W x 36"H, (2) 26" T Bases, Mobile	\$1,429.00
MT26-F3684-42	Milestone Table, rectangle, 36"D x 84"W x 42"H, (2) 26" T Bases	\$1,363.00
MT26-F3684-42-2C	Milestone Table, rectangle, 36"D x 84"W x 42"H, (2) 26" T Bases, Mobile	\$1,396.00
MT26-F3684-42-4C	Milestone Table, rectangle, 36"D x 84"W x 42"H, (2) 26" T Bases, Mobile	\$1,429.00
MT26-F3684-FT-29-4C	Milestone Table, rectangle, 36"D x 84"W x 29"H, (2) 26" T Bases, Flip-top, Mobile	\$1,809.00
MT26-F3684-FT-36-4C	Milestone Table, rectangle, 36"D x 84"W x 36"H, (2) 26" T Bases, Flip-top, Mobile	\$1,943.00
MT26-F3684-FT-42-4C	Milestone Table, rectangle, 36"D x 84"W x 42"H, (2) 26" T Bases, Flip-top, Mobile	\$1,943.00
MT26-F3696-29	Milestone Table, rectangle, 36"D x 96"W x 29"H, (2) 26" T Bases	\$1,358.00
MT26-F3696-29-2C	Milestone Table, rectangle, 36"D x 96"W x 29"H, (2) 26" T Bases, Mobile	\$1,390.00
MT26-F3696-29-4C	Milestone Table, rectangle, 36"D x 96"W x 29"H, (2) 26" T Bases, Mobile	\$1,425.00
MT26-F3696-36	Milestone Table, rectangle, 36"D x 96"W x 36"H, (2) 26" T Bases	\$1,493.00
MT26-F3696-36-2C	Milestone Table, rectangle, 36"D x 96"W x 36"H, (2) 26" T Bases, Mobile	\$1,525.00
MT26-F3696-36-4C	Milestone Table, rectangle, 36"D x 96"W x 36"H, (2) 26" T Bases, Mobile	\$1,559.00
MT26-F3696-42	Milestone Table, rectangle, 36"D x 96"W x 42"H, (2) 26" T Bases	\$1,493.00
MT26-F3696-42-2C	Milestone Table, rectangle, 36"D x 96"W x 42"H, (2) 26" T Bases, Mobile	\$1,525.00
MT26-F3696-42-4C	Milestone Table, rectangle, 36"D x 96"W x 42"H, (2) 26" T Bases, Mobile	\$1,559.00
MT26-F3696-FT-29-4C	Milestone Table, rectangle, 36"D x 96"W x 29"H, (2) 26" T Bases, Flip-top, Mobile	\$1,938.00
MT26-F3696-FT-36-4C	Milestone Table, rectangle, 36"D x 96"W x 36"H, (2) 26" T Bases, Flip-top, Mobile	\$2,073.00
MT26-F3696-FT-42-4C	Milestone Table, rectangle, 36"D x 96"W x 42"H, (2) 26" T Bases, Flip-top, Mobile	\$2,073.00
MT26-FBT30/3672-29	Milestone table, boat, 36"D x 72"W x 29"H, (2) 26" T bases	\$1,364.00
MT26-FBT30/3672-29-2C	Milestone table, boat, 36"D x 72"W x 29"H, (2) 26" T Bases, Mobile	\$1,397.00
MT26-FBT30/3672-29-4C	Milestone table, boat, 36"D x 72"W x 29"H, (2) 26" T Bases, Mobile	\$1,428.00
MT26-FBT30/3672-FT-29-4C	Milestone table, boat, 36"D x 72"W x 29"H, (2) 26" T Bases, Flip-top, Mobile	\$1,827.00
MT26-FRT3672-29	Milestone table, racetrack, 36"D x 72"W x 29"H, (2) 26" T bases	\$1,364.00
MT26-FRT3672-29-2C	Milestone table, racetrack, 36"D x 72"W x 29"H, (2) 26" T Bases, Mobile	\$1,397.00
MT26-FRT3672-29-4C	Milestone table, racetrack, 36"D x 72"W x 29"H, (2) 26" T Bases, Mobile	\$1,428.00
MT26-FRT3672-FT-29-4C	Milestone table, racetrack, 36"D x 72"W x 29"H, (2) 26" T Bases, Flip-top, Mobile	\$1,943.00
MT26-G3036-29	Milestone Table, rectangle, 30"D x 36"W x 29"H, (2) 26" T Bases	\$897.00
MT26-G3036-29-2C	Milestone Table, rectangle, 30"D x 36"W x 29"H, (2) 26" T Bases, Mobile	\$930.00
MT26-G3036-29-4C	Milestone Table, rectangle, 30"D x 36"W x 29"H, (2) 26" T Bases, Mobile	\$964.00
MT26-G3036-36	Milestone Table, rectangle, 30"D x 36"W x 36"H, (2) 26" T Bases	\$1,032.00
MT26-G3036-36-2C	Milestone Table, rectangle, 30"D x 36"W x 36"H, (2) 26" T Bases, Mobile	\$1,065.00
MT26-G3036-36-4C	Milestone Table, rectangle, 30"D x 36"W x 36"H, (2) 26" T Bases, Mobile	\$1,099.00
MT26-G3036-42	Milestone Table, rectangle, 30"D x 36"W x 42"H, (2) 26" T Bases	\$1,032.00
MT26-G3036-42-2C	Milestone Table, rectangle, 30"D x 36"W x 42"H, (2) 26" T Bases, Mobile	\$1,065.00

Model Number	General Description	Price
MT26-G3036-42-4C	Milestone Table, rectangle, 30"D x 36"W x 42"H, (2) 26" T Bases, Mobile	\$1,099.00
MT26-G3036-FT-29-4C	Milestone Table, rectangle, 30"D x 36"W x 29"H, (2) 26" T Bases, Flip-top, Mobile	\$1,420.00
MT26-G3036-FT-36-4C	Milestone Table, rectangle, 30"D x 36"W x 36"H, (2) 26" T Bases, Flip-top, Mobile	\$1,556.00
MT26-G3036-FT-42-4C	Milestone Table, rectangle, 30"D x 36"W x 42"H, (2) 26" T Bases, Flip-top, Mobile	\$1,556.00
MT26-G3048-29	Milestone Table, rectangle, 30"D x 48"W x 29"H, (2) 26" T Bases	\$982.00
MT26-G3048-29-2C	Milestone Table, rectangle, 30"D x 48"W x 29"H, (2) 26" T Bases, Mobile	\$1,015.00
MT26-G3048-29-4C	Milestone Table, rectangle, 30"D x 48"W x 29"H, (2) 26" T Bases, Mobile	\$1,049.00
MT26-G3048-36	Milestone Table, rectangle, 30"D x 48"W x 36"H, (2) 26" T Bases	\$1,116.00
MT26-G3048-36-2C	Milestone Table, rectangle, 30"D x 48"W x 36"H, (2) 26" T Bases, Mobile	\$1,150.00
MT26-G3048-36-4C	Milestone Table, rectangle, 30"D x 48"W x 36"H, (2) 26" T Bases, Mobile	\$1,184.00
MT26-G3048-42	Milestone Table, rectangle, 30"D x 48"W x 42"H, (2) 26" T Bases	\$1,116.00
MT26-G3048-42-2C	Milestone Table, rectangle, 30"D x 48"W x 42"H, (2) 26" T Bases, Mobile	\$1,150.00
MT26-G3048-42-4C	Milestone Table, rectangle, 30"D x 48"W x 42"H, (2) 26" T Bases, Mobile	\$1,184.00
MT26-G3048-FT-29-4C	Milestone Table, rectangle, 30"D x 48"W x 29"H, (2) 26" T Bases, Flip-top, Mobile	\$1,506.00
MT26-G3048-FT-36-4C	Milestone Table, rectangle, 30"D x 48"W x 36"H, (2) 26" T Bases, Flip-top, Mobile	\$1,640.00
MT26-G3048-FT-42-4C	Milestone Table, rectangle, 30"D x 48"W x 42"H, (2) 26" T Bases, Flip-top, Mobile	\$1,640.00
MT26-G3060-29	Milestone Table, rectangle, 30"D x 60"W x 29"H, (2) 26" T Bases	\$1,093.00
MT26-G3060-29-2C	Milestone Table, rectangle, 30"D x 60"W x 29"H, (2) 26" T Bases, Mobile	\$1,125.00
MT26-G3060-29-4C	Milestone Table, rectangle, 30"D x 60"W x 29"H, (2) 26" T Bases, Mobile	\$1,160.00
MT26-G3060-36	Milestone Table, rectangle, 30"D x 60"W x 36"H, (2) 26" T Bases	\$1,228.00
MT26-G3060-36-2C	Milestone Table, rectangle, 30"D x 60"W x 36"H, (2) 26" T Bases, Mobile	\$1,261.00
MT26-G3060-36-4C	Milestone Table, rectangle, 30"D x 60"W x 36"H, (2) 26" T Bases, Mobile	\$1,295.00
MT26-G3060-42	Milestone Table, rectangle, 30"D x 60"W x 42"H, (2) 26" T Bases	\$1,228.00
MT26-G3060-42-2C	Milestone Table, rectangle, 30"D x 60"W x 42"H, (2) 26" T Bases, Mobile	\$1,261.00
MT26-G3060-42-4C	Milestone Table, rectangle, 30"D x 60"W x 42"H, (2) 26" T Bases, Mobile	\$1,295.00
MT26-G3060-FT-29-4C	Milestone Table, rectangle, 30"D x 60"W x 29"H, (2) 26" T Bases, Flip-top, Mobile	\$1,616.00
MT26-G3060-FT-36-4C	Milestone Table, rectangle, 30"D x 60"W x 36"H, (2) 26" T Bases, Flip-top, Mobile	\$1,751.00
MT26-G3060-FT-42-4C	Milestone Table, rectangle, 30"D x 60"W x 42"H, (2) 26" T Bases, Flip-top, Mobile	\$1,751.00
MT26-G3072-29	Milestone Table, rectangle, 30"D x 72"W x 29"H, (2) 26" T Bases	\$1,189.00
MT26-G3072-29-2C	Milestone Table, rectangle, 30"D x 72"W x 29"H, (2) 26" T Bases, Mobile	\$1,222.00
MT26-G3072-29-4C	Milestone Table, rectangle, 30"D x 72"W x 29"H, (2) 26" T Bases, Mobile	\$1,256.00
MT26-G3072-36	Milestone Table, rectangle, 30"D x 72"W x 36"H, (2) 26" T Bases	\$1,324.00
MT26-G3072-36-2C	Milestone Table, rectangle, 30"D x 72"W x 36"H, (2) 26" T Bases, Mobile	\$1,358.00
MT26-G3072-36-4C	Milestone Table, rectangle, 30"D x 72"W x 36"H, (2) 26" T Bases, Mobile	\$1,391.00
MT26-G3072-42	Milestone Table, rectangle, 30"D x 72"W x 42"H, (2) 26" T Bases	\$1,324.00
MT26-G3072-42-2C	Milestone Table, rectangle, 30"D x 72"W x 42"H, (2) 26" T Bases, Mobile	\$1,358.00
MT26-G3072-42-4C	Milestone Table, rectangle, 30"D x 72"W x 42"H, (2) 26" T Bases, Mobile	\$1,391.00
MT26-G3072-FT-29-4C	Milestone Table, rectangle, 30"D x 72"W x 29"H, (2) 26" T Bases, Flip-top, Mobile	\$1,770.00
MT26-G3072-FT-36-4C	Milestone Table, rectangle, 30"D x 72"W x 36"H, (2) 26" T Bases, Flip-top, Mobile	\$1,905.00
MT26-G3072-FT-42-4C	Milestone Table, rectangle, 30"D x 72"W x 42"H, (2) 26" T Bases, Flip-top, Mobile	\$1,905.00
MT26-G3084-29	Milestone Table, rectangle, 30"D x 84"W x 29"H, (2) 26" T Bases	\$1,403.00
MT26-G3084-29-2C	Milestone Table, rectangle, 30"D x 84"W x 29"H, (2) 26" T Bases, Mobile	\$1,436.00
MT26-G3084-29-4C	Milestone Table, rectangle, 30"D x 84"W x 29"H, (2) 26" T Bases, Mobile	\$1,469.00
MT26-G3084-36	Milestone Table, rectangle, 30"D x 84"W x 36"H, (2) 26" T Bases	\$1,538.00
MT26-G3084-36-2C	Milestone Table, rectangle, 30"D x 84"W x 36"H, (2) 26" T Bases, Mobile	\$1,571.00
MT26-G3084-36-4C	Milestone Table, rectangle, 30"D x 84"W x 36"H, (2) 26" T Bases, Mobile	\$1,605.00
MT26-G3084-42	Milestone Table, rectangle, 30"D x 84"W x 42"H, (2) 26" T Bases	\$1,538.00
MT26-G3084-42-2C	Milestone Table, rectangle, 30"D x 84"W x 42"H, (2) 26" T Bases, Mobile	\$1,571.00
MT26-G3084-42-4C	Milestone Table, rectangle, 30"D x 84"W x 42"H, (2) 26" T Bases, Mobile	\$1,605.00
MT26-G3084-FT-29-4C	Milestone Table, rectangle, 30"D x 84"W x 29"H, (2) 26" T Bases, Flip-top, Mobile	\$1,984.00
MT26-G3084-FT-36-4C	Milestone Table, rectangle, 30"D x 84"W x 36"H, (2) 26" T Bases, Flip-top, Mobile	\$2,119.00

Model Number	General Description	Price
MT26-G3084-FT-42-4C	Milestone Table, rectangle, 30"D x 84"W x 42"H, (2) 26" T Bases, Flip-top, Mobile	\$2,119.00
MT26-G3096-29	Milestone Table, rectangle, 30"D x 96"W x 29"H, (2) 26" T Bases	\$1,477.00
MT26-G3096-29-2C	Milestone Table, rectangle, 30"D x 96"W x 29"H, (2) 26" T Bases, Mobile	\$1,509.00
MT26-G3096-29-4C	Milestone Table, rectangle, 30"D x 96"W x 29"H, (2) 26" T Bases, Mobile	\$1,543.00
MT26-G3096-36	Milestone Table, rectangle, 30"D x 96"W x 36"H, (2) 26" T Bases	\$1,611.00
MT26-G3096-36-2C	Milestone Table, rectangle, 30"D x 96"W x 36"H, (2) 26" T Bases, Mobile	\$1,643.00
MT26-G3096-36-4C	Milestone Table, rectangle, 30"D x 96"W x 36"H, (2) 26" T Bases, Mobile	\$1,678.00
MT26-G3096-42	Milestone Table, rectangle, 30"D x 96"W x 42"H, (2) 26" T Bases	\$1,611.00
MT26-G3096-42-2C	Milestone Table, rectangle, 30"D x 96"W x 42"H, (2) 26" T Bases, Mobile	\$1,643.00
MT26-G3096-42-4C	Milestone Table, rectangle, 30"D x 96"W x 42"H, (2) 26" T Bases, Mobile	\$1,678.00
MT26-G3096-FT-29-4C	Milestone Table, rectangle, 30"D x 96"W x 29"H, (2) 26" T Bases, Flip-top, Mobile	\$2,057.00
MT26-G3096-FT-36-4C	Milestone Table, rectangle, 30"D x 96"W x 36"H, (2) 26" T Bases, Flip-top, Mobile	\$2,192.00
MT26-G3096-FT-42-4C	Milestone Table, rectangle, 30"D x 96"W x 42"H, (2) 26" T Bases, Flip-top, Mobile	\$2,192.00
MT26-G3648-29	Milestone Table, rectangle, 36"D x 48"W x 29"H, (2) 26" T Bases	\$1,012.00
MT26-G3648-29-2C	Milestone Table, rectangle, 36"D x 48"W x 29"H, (2) 26" T Bases, Mobile	\$1,046.00
MT26-G3648-29-4C	Milestone Table, rectangle, 36"D x 48"W x 29"H, (2) 26" T Bases, Mobile	\$1,081.00
MT26-G3648-36	Milestone Table, rectangle, 36"D x 48"W x 36"H, (2) 26" T Bases	\$1,148.00
MT26-G3648-36-2C	Milestone Table, rectangle, 36"D x 48"W x 36"H, (2) 26" T Bases, Mobile	\$1,181.00
MT26-G3648-36-4C	Milestone Table, rectangle, 36"D x 48"W x 36"H, (2) 26" T Bases, Mobile	\$1,215.00
MT26-G3648-42	Milestone Table, rectangle, 36"D x 48"W x 42"H, (2) 26" T Bases	\$1,148.00
MT26-G3648-42-2C	Milestone Table, rectangle, 36"D x 48"W x 42"H, (2) 26" T Bases, Mobile	\$1,181.00
MT26-G3648-42-4C	Milestone Table, rectangle, 36"D x 48"W x 42"H, (2) 26" T Bases, Mobile	\$1,215.00
MT26-G3648-FT-29-4C	Milestone Table, rectangle, 36"D x 48"W x 29"H, (2) 26" T Bases, Flip-top, Mobile	\$1,537.00
MT26-G3648-FT-36-4C	Milestone Table, rectangle, 36"D x 48"W x 36"H, (2) 26" T Bases, Flip-top, Mobile	\$1,672.00
MT26-G3648-FT-42-4C	Milestone Table, rectangle, 36"D x 48"W x 42"H, (2) 26" T Bases, Flip-top, Mobile	\$1,672.00
MT26-G3660-29	Milestone Table, rectangle, 36"D x 60"W x 29"H, (2) 26" T Bases	\$1,180.00
MT26-G3660-29-2C	Milestone Table, rectangle, 36"D x 60"W x 29"H, (2) 26" T Bases, Mobile	\$1,212.00
MT26-G3660-29-4C	Milestone Table, rectangle, 36"D x 60"W x 29"H, (2) 26" T Bases, Mobile	\$1,246.00
MT26-G3660-36	Milestone Table, rectangle, 36"D x 60"W x 36"H, (2) 26" T Bases	\$1,314.00
MT26-G3660-36-2C	Milestone Table, rectangle, 36"D x 60"W x 36"H, (2) 26" T Bases, Mobile	\$1,346.00
MT26-G3660-36-4C	Milestone Table, rectangle, 36"D x 60"W x 36"H, (2) 26" T Bases, Mobile	\$1,381.00
MT26-G3660-42	Milestone Table, rectangle, 36"D x 60"W x 42"H, (2) 26" T Bases	\$1,314.00
MT26-G3660-42-2C	Milestone Table, rectangle, 36"D x 60"W x 42"H, (2) 26" T Bases, Mobile	\$1,346.00
MT26-G3660-42-4C	Milestone Table, rectangle, 36"D x 60"W x 42"H, (2) 26" T Bases, Mobile	\$1,381.00
MT26-G3660-FT-29-4C	Milestone Table, rectangle, 36"D x 60"W x 29"H, (2) 26" T Bases, Flip-top, Mobile	\$1,702.00
MT26-G3660-FT-36-4C	Milestone Table, rectangle, 36"D x 60"W x 36"H, (2) 26" T Bases, Flip-top, Mobile	\$1,837.00
MT26-G3660-FT-42-4C	Milestone Table, rectangle, 36"D x 60"W x 42"H, (2) 26" T Bases, Flip-top, Mobile	\$1,837.00
MT26-G3672-29	Milestone Table, rectangle, 36"D x 72"W x 29"H, (2) 26" T Bases	\$1,264.00
MT26-G3672-29-2C	Milestone Table, rectangle, 36"D x 72"W x 29"H, (2) 26" T Bases, Mobile	\$1,297.00
MT26-G3672-29-4C	Milestone Table, rectangle, 36"D x 72"W x 29"H, (2) 26" T Bases, Mobile	\$1,331.00
MT26-G3672-36	Milestone Table, rectangle, 36"D x 72"W x 36"H, (2) 26" T Bases	\$1,399.00
MT26-G3672-36-2C	Milestone Table, rectangle, 36"D x 72"W x 36"H, (2) 26" T Bases, Mobile	\$1,432.00
MT26-G3672-36-4C	Milestone Table, rectangle, 36"D x 72"W x 36"H, (2) 26" T Bases, Mobile	\$1,466.00
MT26-G3672-42	Milestone Table, rectangle, 36"D x 72"W x 42"H, (2) 26" T Bases	\$1,399.00
MT26-G3672-42-2C	Milestone Table, rectangle, 36"D x 72"W x 42"H, (2) 26" T Bases, Mobile	\$1,432.00
MT26-G3672-42-4C	Milestone Table, rectangle, 36"D x 72"W x 42"H, (2) 26" T Bases, Mobile	\$1,466.00
MT26-G3672-FT-29-4C	Milestone Table, rectangle, 36"D x 72"W x 29"H, (2) 26" T Bases, Flip-top, Mobile	\$1,844.00
MT26-G3672-FT-36-4C	Milestone Table, rectangle, 36"D x 72"W x 36"H, (2) 26" T Bases, Flip-top, Mobile	\$1,980.00
MT26-G3672-FT-42-4C	Milestone Table, rectangle, 36"D x 72"W x 42"H, (2) 26" T Bases, Flip-top, Mobile	\$1,980.00
MT26-G3684-29	Milestone Table, rectangle, 36"D x 84"W x 29"H, (2) 26" T Bases	\$1,554.00
MT26-G3684-29-2C	Milestone Table, rectangle, 36"D x 84"W x 29"H, (2) 26" T Bases, Mobile	\$1,586.00

Model Number	General Description	Price
MT26-G3684-29-4C	Milestone Table, rectangle, 36"D x 84"W x 29"H, (2) 26" T Bases, Mobile	\$1,620.00
MT26-G3684-36	Milestone Table, rectangle, 36"D x 84"W x 36"H, (2) 26" T Bases	\$1,689.00
MT26-G3684-36-2C	Milestone Table, rectangle, 36"D x 84"W x 36"H, (2) 26" T Bases, Mobile	\$1,721.00
MT26-G3684-36-4C	Milestone Table, rectangle, 36"D x 84"W x 36"H, (2) 26" T Bases, Mobile	\$1,755.00
MT26-G3684-42	Milestone Table, rectangle, 36"D x 84"W x 42"H, (2) 26" T Bases	\$1,689.00
MT26-G3684-42-2C	Milestone Table, rectangle, 36"D x 84"W x 42"H, (2) 26" T Bases, Mobile	\$1,721.00
MT26-G3684-42-4C	Milestone Table, rectangle, 36"D x 84"W x 42"H, (2) 26" T Bases, Mobile	\$1,755.00
MT26-G3684-FT-29-4C	Milestone Table, rectangle, 36"D x 84"W x 29"H, (2) 26" T Bases, Flip-top, Mobile	\$2,134.00
MT26-G3684-FT-36-4C	Milestone Table, rectangle, 36"D x 84"W x 36"H, (2) 26" T Bases, Flip-top, Mobile	\$2,269.00
MT26-G3684-FT-42-4C	Milestone Table, rectangle, 36"D x 84"W x 42"H, (2) 26" T Bases, Flip-top, Mobile	\$2,269.00
MT26-G3696-29	Milestone Table, rectangle, 36"D x 96"W x 29"H, (2) 26" T Bases	\$1,689.00
MT26-G3696-29-2C	Milestone Table, rectangle, 36"D x 96"W x 29"H, (2) 26" T Bases, Mobile	\$1,721.00
MT26-G3696-29-4C	Milestone Table, rectangle, 36"D x 96"W x 29"H, (2) 26" T Bases, Mobile	\$1,755.00
MT26-G3696-36	Milestone Table, rectangle, 36"D x 96"W x 36"H, (2) 26" T Bases	\$1,824.00
MT26-G3696-36-2C	Milestone Table, rectangle, 36"D x 96"W x 36"H, (2) 26" T Bases, Mobile	\$1,856.00
MT26-G3696-36-4C	Milestone Table, rectangle, 36"D x 96"W x 36"H, (2) 26" T Bases, Mobile	\$1,890.00
MT26-G3696-42	Milestone Table, rectangle, 36"D x 96"W x 42"H, (2) 26" T Bases	\$1,824.00
MT26-G3696-42-2C	Milestone Table, rectangle, 36"D x 96"W x 42"H, (2) 26" T Bases, Mobile	\$1,856.00
MT26-G3696-42-4C	Milestone Table, rectangle, 36"D x 96"W x 42"H, (2) 26" T Bases, Mobile	\$1,890.00
MT26-G3696-FT-29-4C	Milestone Table, rectangle, 36"D x 96"W x 29"H, (2) 26" T Bases, Flip-top, Mobile	\$2,269.00
MT26-G3696-FT-36-4C	Milestone Table, rectangle, 36"D x 96"W x 36"H, (2) 26" T Bases, Flip-top, Mobile	\$2,404.00
MT26-G3696-FT-42-4C	Milestone Table, rectangle, 36"D x 96"W x 42"H, (2) 26" T Bases, Flip-top, Mobile	\$2,404.00
MT26-GBT30/3672-29	Milestone table, boat, 36"D x 72"W x 29"H, (2) 26" T bases	\$1,658.00
MT26-GBT30/3672-29-2C	Milestone table, boat, 36"D x 72"W x 29"H, (2) 26" T Bases, Mobile	\$1,691.00
MT26-GBT30/3672-29-4C	Milestone table, boat, 36"D x 72"W x 29"H, (2) 26" T Bases, Mobile	\$1,722.00
MT26-GBT30/3672-FT-29-4C	Milestone table, boat, 36"D x 72"W x 29"H, (2) 26" T Bases, Flip-top, Mobile	\$2,121.00
MT26-GRT3672-29	Milestone table, racetrack, 36"D x 72"W x 29"H, (2) 26" T bases	\$1,658.00
MT26-GRT3672-29-2C	Milestone table, racetrack, 36"D x 72"W x 29"H, (2) 26" T Bases, Mobile	\$1,691.00
MT26-GRT3672-29-4C	Milestone table, racetrack, 36"D x 72"W x 29"H, (2) 26" T Bases, Mobile	\$1,722.00
MT26-GRT3672-FT-29-4C	Milestone table, racetrack, 36"D x 72"W x 29"H, (2) 26" T Bases, Flip-top, Mobile	\$2,237.00
MT26-L3036-29	Milestone Table, rectangle, 30"D x 36"W x 29"H, (2) 26" T Bases	\$975.00
MT26-L3036-29-2C	Milestone Table, rectangle, 30"D x 36"W x 29"H, (2) 26" T Bases, Mobile	\$1,008.00
MT26-L3036-29-4C	Milestone Table, rectangle, 30"D x 36"W x 29"H, (2) 26" T Bases, Mobile	\$1,042.00
MT26-L3036-36	Milestone Table, rectangle, 30"D x 36"W x 36"H, (2) 26" T Bases	\$1,110.00
MT26-L3036-36-2C	Milestone Table, rectangle, 30"D x 36"W x 36"H, (2) 26" T Bases, Mobile	\$1,143.00
MT26-L3036-36-4C	Milestone Table, rectangle, 30"D x 36"W x 36"H, (2) 26" T Bases, Mobile	\$1,178.00
MT26-L3036-42	Milestone Table, rectangle, 30"D x 36"W x 42"H, (2) 26" T Bases	\$1,110.00
MT26-L3036-42-2C	Milestone Table, rectangle, 30"D x 36"W x 42"H, (2) 26" T Bases, Mobile	\$1,143.00
MT26-L3036-42-4C	Milestone Table, rectangle, 30"D x 36"W x 42"H, (2) 26" T Bases, Mobile	\$1,178.00
MT26-L3036-FT-29-4C	Milestone Table, rectangle, 30"D x 36"W x 29"H, (2) 26" T Bases, Flip-top, Mobile	\$1,498.00
MT26-L3036-FT-36-4C	Milestone Table, rectangle, 30"D x 36"W x 36"H, (2) 26" T Bases, Flip-top, Mobile	\$1,633.00
MT26-L3036-FT-42-4C	Milestone Table, rectangle, 30"D x 36"W x 42"H, (2) 26" T Bases, Flip-top, Mobile	\$1,633.00
MT26-L3048-29	Milestone Table, rectangle, 30"D x 48"W x 29"H, (2) 26" T Bases	\$1,055.00
MT26-L3048-29-2C	Milestone Table, rectangle, 30"D x 48"W x 29"H, (2) 26" T Bases, Mobile	\$1,088.00
MT26-L3048-29-4C	Milestone Table, rectangle, 30"D x 48"W x 29"H, (2) 26" T Bases, Mobile	\$1,122.00
MT26-L3048-36	Milestone Table, rectangle, 30"D x 48"W x 36"H, (2) 26" T Bases	\$1,189.00
MT26-L3048-36-2C	Milestone Table, rectangle, 30"D x 48"W x 36"H, (2) 26" T Bases, Mobile	\$1,223.00
MT26-L3048-36-4C	Milestone Table, rectangle, 30"D x 48"W x 36"H, (2) 26" T Bases, Mobile	\$1,257.00
MT26-L3048-42	Milestone Table, rectangle, 30"D x 48"W x 42"H, (2) 26" T Bases	\$1,189.00
MT26-L3048-42-2C	Milestone Table, rectangle, 30"D x 48"W x 42"H, (2) 26" T Bases, Mobile	\$1,223.00
MT26-L3048-42-4C	Milestone Table, rectangle, 30"D x 48"W x 42"H, (2) 26" T Bases, Mobile	\$1,257.00

Model Number	General Description	Price
MT26-L3048-FT-29-4C	Milestone Table, rectangle, 30"D x 48"W x 29"H, (2) 26" T Bases, Flip-top, Mobile	\$1,578.00
MT26-L3048-FT-36-4C	Milestone Table, rectangle, 30"D x 48"W x 36"H, (2) 26" T Bases, Flip-top, Mobile	\$1,713.00
MT26-L3048-FT-42-4C	Milestone Table, rectangle, 30"D x 48"W x 42"H, (2) 26" T Bases, Flip-top, Mobile	\$1,713.00
MT26-L3060-29	Milestone Table, rectangle, 30"D x 60"W x 29"H, (2) 26" T Bases	\$1,212.00
MT26-L3060-29-2C	Milestone Table, rectangle, 30"D x 60"W x 29"H, (2) 26" T Bases, Mobile	\$1,244.00
MT26-L3060-29-4C	Milestone Table, rectangle, 30"D x 60"W x 29"H, (2) 26" T Bases, Mobile	\$1,279.00
MT26-L3060-36	Milestone Table, rectangle, 30"D x 60"W x 36"H, (2) 26" T Bases	\$1,346.00
MT26-L3060-36-2C	Milestone Table, rectangle, 30"D x 60"W x 36"H, (2) 26" T Bases, Mobile	\$1,379.00
MT26-L3060-36-4C	Milestone Table, rectangle, 30"D x 60"W x 36"H, (2) 26" T Bases, Mobile	\$1,413.00
MT26-L3060-42	Milestone Table, rectangle, 30"D x 60"W x 42"H, (2) 26" T Bases	\$1,346.00
MT26-L3060-42-2C	Milestone Table, rectangle, 30"D x 60"W x 42"H, (2) 26" T Bases, Mobile	\$1,379.00
MT26-L3060-42-4C	Milestone Table, rectangle, 30"D x 60"W x 42"H, (2) 26" T Bases, Mobile	\$1,413.00
MT26-L3060-FT-29-4C	Milestone Table, rectangle, 30"D x 60"W x 29"H, (2) 26" T Bases, Flip-top, Mobile	\$1,735.00
MT26-L3060-FT-36-4C	Milestone Table, rectangle, 30"D x 60"W x 36"H, (2) 26" T Bases, Flip-top, Mobile	\$1,870.00
MT26-L3060-FT-42-4C	Milestone Table, rectangle, 30"D x 60"W x 42"H, (2) 26" T Bases, Flip-top, Mobile	\$1,870.00
MT26-L3072-29	Milestone Table, rectangle, 30"D x 72"W x 29"H, (2) 26" T Bases	\$1,337.00
MT26-L3072-29-2C	Milestone Table, rectangle, 30"D x 72"W x 29"H, (2) 26" T Bases, Mobile	\$1,369.00
MT26-L3072-29-4C	Milestone Table, rectangle, 30"D x 72"W x 29"H, (2) 26" T Bases, Mobile	\$1,404.00
MT26-L3072-36	Milestone Table, rectangle, 30"D x 72"W x 36"H, (2) 26" T Bases	\$1,472.00
MT26-L3072-36-2C	Milestone Table, rectangle, 30"D x 72"W x 36"H, (2) 26" T Bases, Mobile	\$1,505.00
MT26-L3072-36-4C	Milestone Table, rectangle, 30"D x 72"W x 36"H, (2) 26" T Bases, Mobile	\$1,539.00
MT26-L3072-42	Milestone Table, rectangle, 30"D x 72"W x 42"H, (2) 26" T Bases	\$1,472.00
MT26-L3072-42-2C	Milestone Table, rectangle, 30"D x 72"W x 42"H, (2) 26" T Bases, Mobile	\$1,505.00
MT26-L3072-42-4C	Milestone Table, rectangle, 30"D x 72"W x 42"H, (2) 26" T Bases, Mobile	\$1,539.00
MT26-L3072-FT-29-4C	Milestone Table, rectangle, 30"D x 72"W x 29"H, (2) 26" T Bases, Flip-top, Mobile	\$1,917.00
MT26-L3072-FT-36-4C	Milestone Table, rectangle, 30"D x 72"W x 36"H, (2) 26" T Bases, Flip-top, Mobile	\$2,052.00
MT26-L3072-FT-42-4C	Milestone Table, rectangle, 30"D x 72"W x 42"H, (2) 26" T Bases, Flip-top, Mobile	\$2,052.00
MT26-L3084-29	Milestone Table, rectangle, 30"D x 84"W x 29"H, (2) 26" T Bases	\$1,609.00
MT26-L3084-29-2C	Milestone Table, rectangle, 30"D x 84"W x 29"H, (2) 26" T Bases, Mobile	\$1,641.00
MT26-L3084-29-4C	Milestone Table, rectangle, 30"D x 84"W x 29"H, (2) 26" T Bases, Mobile	\$1,675.00
MT26-L3084-36	Milestone Table, rectangle, 30"D x 84"W x 36"H, (2) 26" T Bases	\$1,743.00
MT26-L3084-36-2C	Milestone Table, rectangle, 30"D x 84"W x 36"H, (2) 26" T Bases, Mobile	\$1,776.00
MT26-L3084-36-4C	Milestone Table, rectangle, 30"D x 84"W x 36"H, (2) 26" T Bases, Mobile	\$1,810.00
MT26-L3084-42	Milestone Table, rectangle, 30"D x 84"W x 42"H, (2) 26" T Bases	\$1,743.00
MT26-L3084-42-2C	Milestone Table, rectangle, 30"D x 84"W x 42"H, (2) 26" T Bases, Mobile	\$1,776.00
MT26-L3084-42-4C	Milestone Table, rectangle, 30"D x 84"W x 42"H, (2) 26" T Bases, Mobile	\$1,810.00
MT26-L3084-FT-29-4C	Milestone Table, rectangle, 30"D x 84"W x 29"H, (2) 26" T Bases, Flip-top, Mobile	\$2,190.00
MT26-L3084-FT-36-4C	Milestone Table, rectangle, 30"D x 84"W x 36"H, (2) 26" T Bases, Flip-top, Mobile	\$2,324.00
MT26-L3084-FT-42-4C	Milestone Table, rectangle, 30"D x 84"W x 42"H, (2) 26" T Bases, Flip-top, Mobile	\$2,324.00
MT26-L3096-29	Milestone Table, rectangle, 30"D x 96"W x 29"H, (2) 26" T Bases	\$1,687.00
MT26-L3096-29-2C	Milestone Table, rectangle, 30"D x 96"W x 29"H, (2) 26" T Bases, Mobile	\$1,719.00
MT26-L3096-29-4C	Milestone Table, rectangle, 30"D x 96"W x 29"H, (2) 26" T Bases, Mobile	\$1,754.00
MT26-L3096-36	Milestone Table, rectangle, 30"D x 96"W x 36"H, (2) 26" T Bases	\$1,821.00
MT26-L3096-36-2C	Milestone Table, rectangle, 30"D x 96"W x 36"H, (2) 26" T Bases, Mobile	\$1,854.00
MT26-L3096-36-4C	Milestone Table, rectangle, 30"D x 96"W x 36"H, (2) 26" T Bases, Mobile	\$1,888.00
MT26-L3096-42	Milestone Table, rectangle, 30"D x 96"W x 42"H, (2) 26" T Bases	\$1,821.00
MT26-L3096-42-2C	Milestone Table, rectangle, 30"D x 96"W x 42"H, (2) 26" T Bases, Mobile	\$1,854.00
MT26-L3096-42-4C	Milestone Table, rectangle, 30"D x 96"W x 42"H, (2) 26" T Bases, Mobile	\$1,888.00
MT26-L3096-FT-29-4C	Milestone Table, rectangle, 30"D x 96"W x 29"H, (2) 26" T Bases, Flip-top, Mobile	\$2,267.00
MT26-L3096-FT-36-4C	Milestone Table, rectangle, 30"D x 96"W x 36"H, (2) 26" T Bases, Flip-top, Mobile	\$2,403.00
MT26-L3096-FT-42-4C	Milestone Table, rectangle, 30"D x 96"W x 42"H, (2) 26" T Bases, Flip-top, Mobile	\$2,403.00

Model Number	General Description	Price
MT26-L3648-29	Milestone Table, rectangle, 36"D x 48"W x 29"H, (2) 26" T Bases	\$1,078.00
MT26-L3648-29-2C	Milestone Table, rectangle, 36"D x 48"W x 29"H, (2) 26" T Bases, Mobile	\$1,111.00
MT26-L3648-29-4C	Milestone Table, rectangle, 36"D x 48"W x 29"H, (2) 26" T Bases, Mobile	\$1,145.00
MT26-L3648-36	Milestone Table, rectangle, 36"D x 48"W x 36"H, (2) 26" T Bases	\$1,213.00
MT26-L3648-36-2C	Milestone Table, rectangle, 36"D x 48"W x 36"H, (2) 26" T Bases, Mobile	\$1,246.00
MT26-L3648-36-4C	Milestone Table, rectangle, 36"D x 48"W x 36"H, (2) 26" T Bases, Mobile	\$1,280.00
MT26-L3648-42	Milestone Table, rectangle, 36"D x 48"W x 42"H, (2) 26" T Bases	\$1,213.00
MT26-L3648-42-2C	Milestone Table, rectangle, 36"D x 48"W x 42"H, (2) 26" T Bases, Mobile	\$1,246.00
MT26-L3648-42-4C	Milestone Table, rectangle, 36"D x 48"W x 42"H, (2) 26" T Bases, Mobile	\$1,280.00
MT26-L3648-FT-29-4C	Milestone Table, rectangle, 36"D x 48"W x 29"H, (2) 26" T Bases, Flip-top, Mobile	\$1,602.00
MT26-L3648-FT-36-4C	Milestone Table, rectangle, 36"D x 48"W x 36"H, (2) 26" T Bases, Flip-top, Mobile	\$1,736.00
MT26-L3648-FT-42-4C	Milestone Table, rectangle, 36"D x 48"W x 42"H, (2) 26" T Bases, Flip-top, Mobile	\$1,736.00
MT26-L3660-29	Milestone Table, rectangle, 36"D x 60"W x 29"H, (2) 26" T Bases	\$1,329.00
MT26-L3660-29-2C	Milestone Table, rectangle, 36"D x 60"W x 29"H, (2) 26" T Bases, Mobile	\$1,361.00
MT26-L3660-29-4C	Milestone Table, rectangle, 36"D x 60"W x 29"H, (2) 26" T Bases, Mobile	\$1,396.00
MT26-L3660-36	Milestone Table, rectangle, 36"D x 60"W x 36"H, (2) 26" T Bases	\$1,463.00
MT26-L3660-36-2C	Milestone Table, rectangle, 36"D x 60"W x 36"H, (2) 26" T Bases, Mobile	\$1,496.00
MT26-L3660-36-4C	Milestone Table, rectangle, 36"D x 60"W x 36"H, (2) 26" T Bases, Mobile	\$1,530.00
MT26-L3660-42	Milestone Table, rectangle, 36"D x 60"W x 42"H, (2) 26" T Bases	\$1,463.00
MT26-L3660-42-2C	Milestone Table, rectangle, 36"D x 60"W x 42"H, (2) 26" T Bases, Mobile	\$1,496.00
MT26-L3660-42-4C	Milestone Table, rectangle, 36"D x 60"W x 42"H, (2) 26" T Bases, Mobile	\$1,530.00
MT26-L3660-FT-29-4C	Milestone Table, rectangle, 36"D x 60"W x 29"H, (2) 26" T Bases, Flip-top, Mobile	\$1,852.00
MT26-L3660-FT-36-4C	Milestone Table, rectangle, 36"D x 60"W x 36"H, (2) 26" T Bases, Flip-top, Mobile	\$1,987.00
MT26-L3660-FT-42-4C	Milestone Table, rectangle, 36"D x 60"W x 42"H, (2) 26" T Bases, Flip-top, Mobile	\$1,987.00
MT26-L3672-29	Milestone Table, rectangle, 36"D x 72"W x 29"H, (2) 26" T Bases	\$1,473.00
MT26-L3672-29-2C	Milestone Table, rectangle, 36"D x 72"W x 29"H, (2) 26" T Bases, Mobile	\$1,506.00
MT26-L3672-29-4C	Milestone Table, rectangle, 36"D x 72"W x 29"H, (2) 26" T Bases, Mobile	\$1,540.00
MT26-L3672-36	Milestone Table, rectangle, 36"D x 72"W x 36"H, (2) 26" T Bases	\$1,608.00
MT26-L3672-36-2C	Milestone Table, rectangle, 36"D x 72"W x 36"H, (2) 26" T Bases, Mobile	\$1,640.00
MT26-L3672-36-4C	Milestone Table, rectangle, 36"D x 72"W x 36"H, (2) 26" T Bases, Mobile	\$1,675.00
MT26-L3672-42	Milestone Table, rectangle, 36"D x 72"W x 42"H, (2) 26" T Bases	\$1,608.00
MT26-L3672-42-2C	Milestone Table, rectangle, 36"D x 72"W x 42"H, (2) 26" T Bases, Mobile	\$1,640.00
MT26-L3672-42-4C	Milestone Table, rectangle, 36"D x 72"W x 42"H, (2) 26" T Bases, Mobile	\$1,675.00
MT26-L3672-FT-29-4C	Milestone Table, rectangle, 36"D x 72"W x 29"H, (2) 26" T Bases, Flip-top, Mobile	\$2,053.00
MT26-L3672-FT-36-4C	Milestone Table, rectangle, 36"D x 72"W x 36"H, (2) 26" T Bases, Flip-top, Mobile	\$2,188.00
MT26-L3672-FT-42-4C	Milestone Table, rectangle, 36"D x 72"W x 42"H, (2) 26" T Bases, Flip-top, Mobile	\$2,188.00
MT26-L3684-29	Milestone Table, rectangle, 36"D x 84"W x 29"H, (2) 26" T Bases	\$1,883.00
MT26-L3684-29-2C	Milestone Table, rectangle, 36"D x 84"W x 29"H, (2) 26" T Bases, Mobile	\$1,915.00
MT26-L3684-29-4C	Milestone Table, rectangle, 36"D x 84"W x 29"H, (2) 26" T Bases, Mobile	\$1,949.00
MT26-L3684-36	Milestone Table, rectangle, 36"D x 84"W x 36"H, (2) 26" T Bases	\$2,017.00
MT26-L3684-36-2C	Milestone Table, rectangle, 36"D x 84"W x 36"H, (2) 26" T Bases, Mobile	\$2,050.00
MT26-L3684-36-4C	Milestone Table, rectangle, 36"D x 84"W x 36"H, (2) 26" T Bases, Mobile	\$2,084.00
MT26-L3684-42	Milestone Table, rectangle, 36"D x 84"W x 42"H, (2) 26" T Bases	\$2,017.00
MT26-L3684-42-2C	Milestone Table, rectangle, 36"D x 84"W x 42"H, (2) 26" T Bases, Mobile	\$2,050.00
MT26-L3684-42-4C	Milestone Table, rectangle, 36"D x 84"W x 42"H, (2) 26" T Bases, Mobile	\$2,084.00
MT26-L3684-FT-29-4C	Milestone Table, rectangle, 36"D x 84"W x 29"H, (2) 26" T Bases, Flip-top, Mobile	\$2,463.00
MT26-L3684-FT-36-4C	Milestone Table, rectangle, 36"D x 84"W x 36"H, (2) 26" T Bases, Flip-top, Mobile	\$2,598.00
MT26-L3684-FT-42-4C	Milestone Table, rectangle, 36"D x 84"W x 42"H, (2) 26" T Bases, Flip-top, Mobile	\$2,598.00
MT26-L3696-29	Milestone Table, rectangle, 36"D x 96"W x 29"H, (2) 26" T Bases	\$2,018.00
MT26-L3696-29-2C	Milestone Table, rectangle, 36"D x 96"W x 29"H, (2) 26" T Bases, Mobile	\$2,051.00
MT26-L3696-29-4C	Milestone Table, rectangle, 36"D x 96"W x 29"H, (2) 26" T Bases, Mobile	\$2,086.00

Model Number	General Description	Price
MT26-L3696-36	Milestone Table, rectangle, 36"D x 96"W x 36"H, (2) 26" T Bases	\$2,153.00
MT26-L3696-36-2C	Milestone Table, rectangle, 36"D x 96"W x 36"H, (2) 26" T Bases, Mobile	\$2,185.00
MT26-L3696-36-4C	Milestone Table, rectangle, 36"D x 96"W x 36"H, (2) 26" T Bases, Mobile	\$2,220.00
MT26-L3696-42	Milestone Table, rectangle, 36"D x 96"W x 42"H, (2) 26" T Bases	\$2,153.00
MT26-L3696-42-2C	Milestone Table, rectangle, 36"D x 96"W x 42"H, (2) 26" T Bases, Mobile	\$2,185.00
MT26-L3696-42-4C	Milestone Table, rectangle, 36"D x 96"W x 42"H, (2) 26" T Bases, Mobile	\$2,220.00
MT26-L3696-FT-29-4C	Milestone Table, rectangle, 36"D x 96"W x 29"H, (2) 26" T Bases, Flip-top, Mobile	\$2,599.00
MT26-L3696-FT-36-4C	Milestone Table, rectangle, 36"D x 96"W x 36"H, (2) 26" T Bases, Flip-top, Mobile	\$2,734.00
MT26-L3696-FT-42-4C	Milestone Table, rectangle, 36"D x 96"W x 42"H, (2) 26" T Bases, Flip-top, Mobile	\$2,734.00
MT26-LBT30/3672-29	Milestone table, boat, 36"D x 72"W x 29"H, (2) 26" T bases	\$2,080.00
MT26-LBT30/3672-29-2C	Milestone table, boat, 36"D x 72"W x 29"H, (2) 26" T Bases, Mobile	\$2,112.00
MT26-LBT30/3672-29-4C	Milestone table, boat, 36"D x 72"W x 29"H, (2) 26" T Bases, Mobile	\$2,145.00
MT26-LBT30/3672-FT-29-4C	Milestone table, boat, 36"D x 72"W x 29"H, (2) 26" T Bases, Flip-top, Mobile	\$2,542.00
MT26-LRT3672-29	Milestone table, racetrack, 36"D x 72"W x 29"H, (2) 26" T bases	\$2,080.00
MT26-LRT3672-29-2C	Milestone table, racetrack, 36"D x 72"W x 29"H, (2) 26" T Bases, Mobile	\$2,112.00
MT26-LRT3672-29-4C	Milestone table, racetrack, 36"D x 72"W x 29"H, (2) 26" T Bases, Mobile	\$2,145.00
MT26-LRT3672-FT-29-4C	Milestone table, racetrack, 36"D x 72"W x 29"H, (2) 26" T Bases, Flip-top, Mobile	\$2,658.00
MTT30-CBT36/48120-29	Milestone table, boat, 48"D x 120"W x 29"H, (3) 30" TT bases	\$2,898.00
MTT30-CBT36/48144-29	Milestone table, boat, 48"D x 144"W x 29"H, (3) 30" TT bases	\$3,311.00
MTT30-CBT36/4896-29	Milestone table, boat, 48"D x 96"W x 29"H, (2) 30" TT Bases	\$1,945.00
MTT30-CRT48120-29	Milestone table, racetrack, 48"D x 120"W x 29"H, (2) 30" TT bases	\$2,898.00
MTT30-CRT48144-29	Milestone table, racetrack, 48"D x 144"W x 29"H, (3) 30" TT bases	\$3,311.00
MTT30-CRT4896-29	Milestone table, racetrack, 48"D x 96"W x 29"H, (3) 30" TT bases	\$1,945.00
MTT30-EBT36/48120-29	Milestone table, boat, 48"D x 120"W x 29"H, (3) 30" TT bases	\$3,224.00
MTT30-EBT36/48144-29	Milestone table, boat, 48"D x 144"W x 29"H, (3) 30" TT bases	\$3,931.00
MTT30-EBT36/4896-29	Milestone table, boat, 48"D x 96"W x 29"H, (2) 30" TT Bases	\$2,362.00
MTT30-FBT36/48120-29	Milestone table, boat, 48"D x 120"W x 29"H, (3) 30" TT bases	\$3,224.00
MTT30-FBT36/48144-29	Milestone table, boat, 48"D x 144"W x 29"H, (3) 30" TT bases	\$3,931.00
MTT30-FBT36/4896-29	Milestone table, boat, 48"D x 96"W x 29"H, (2) 30" TT Bases	\$2,362.00
MTT30-FRT48120-29	Milestone table, racetrack, 48"D x 120"W x 29"H, (2) 30" TT bases	\$3,224.00
MTT30-FRT48144-29	Milestone table, racetrack, 48"D x 144"W x 29"H, (3) 30" TT bases	\$3,931.00
MTT30-FRT4896-29	Milestone table, racetrack, 48"D x 96"W x 29"H, (3) 30" TT bases	\$2,362.00
MTT30-GBT36/48120-29	Milestone table, boat, 48"D x 120"W x 29"H, (3) 30" TT bases	\$3,549.00
MTT30-GBT36/48144-29	Milestone table, boat, 48"D x 144"W x 29"H, (3) 30" TT bases	\$4,323.00
MTT30-GBT36/4896-29	Milestone table, boat, 48"D x 96"W x 29"H, (2) 30" TT Bases	\$2,599.00
MTT30-GRT48120-29	Milestone table, racetrack, 48"D x 120"W x 29"H, (2) 30" TT bases	\$3,549.00
MTT30-GRT48144-29	Milestone table, racetrack, 48"D x 144"W x 29"H, (3) 30" TT bases	\$4,323.00
MTT30-GRT4896-29	Milestone table, racetrack, 48"D x 96"W x 29"H, (3) 30" TT bases	\$2,599.00
MTT30-LBT36/48120-29	Milestone table, boat, 48"D x 120"W x 29"H, (3) 30" TT bases	\$4,517.00
MTT30-LBT36/48144-29	Milestone table, boat, 48"D x 144"W x 29"H, (3) 30" TT bases	\$5,413.00
MTT30-LBT36/4896-29	Milestone table, boat, 48"D x 96"W x 29"H, (2) 30" TT Bases	\$3,534.00
MTT30-LRT48120-29	Milestone table, racetrack, 48"D x 120"W x 29"H, (2) 30" TT bases	\$4,517.00
MTT30-LRT48144-29	Milestone table, racetrack, 48"D x 144"W x 29"H, (3) 30" TT bases	\$5,413.00
MTT30-LRT4896-29	Milestone table, racetrack, 48"D x 96"W x 29"H, (3) 30" TT bases	\$3,534.00
MTT36-C48120-29	Milestone Table, rectangle, 48"D x 120"W x 29"H, (3) 36" TT Bases	\$1,972.00
MTT36-C48144-29	Milestone Table, rectangle, 48"D x 144"W x 29"H, (3) 36" TT Bases	\$2,143.00
MTT36-C4860-29	Milestone Table, rectangle, 48"D x 60"W x 29"H, (2) 36" TT Bases	\$1,171.00
MTT36-C4860-29-2C	Milestone Table, rectangle, 48"D x 60"W x 29"H, (2) 36" TT Bases, Mobile	\$1,204.00
MTT36-C4860-29-4C	Milestone Table, rectangle, 48"D x 60"W x 29"H, (2) 36" TT Bases, Mobile	\$1,239.00
MTT36-C4872-29	Milestone Table, rectangle, 48"D x 72"W x 29"H, (2) 36" TT Bases	\$1,262.00
MTT36-C4872-29-2C	Milestone Table, rectangle, 48"D x 72"W x 29"H, (2) 36" TT Bases, Mobile	\$1,294.00

Model Number	General Description	Price
MTT36-C4872-29-4C	Milestone Table, rectangle, 48"D x 72"W x 29"H, (2) 36" TT Bases, Mobile	\$1,329.00
MTT36-C4884-29	Milestone Table, rectangle, 48"D x 84"W x 29"H, (3) 36" TT Bases	\$1,388.00
MTT36-C4896-29	Milestone Table, rectangle, 48"D x 96"W x 29"H, (3) 36" TT Bases	\$1,391.00
MTT36-C60120-29	Milestone Table, rectangle, 60"D x 120"W x 29"H, (3) 36" TT Bases	\$3,024.00
MTT36-C60144-29	Milestone Table, rectangle, 60"D x 144"W x 29"H, (3) 36" TT Bases	\$3,424.00
MTT36-C6072-29	Milestone Table, rectangle, 60"D x 72"W x 29"H, (2) 36" TT Bases	\$1,819.00
MTT36-C6072-29-2C	Milestone Table, rectangle, 60"D x 72"W x 29"H, (2) 36" TT Bases, Mobile	\$1,852.00
MTT36-C6072-29-4C	Milestone Table, rectangle, 60"D x 72"W x 29"H, (2) 36" TT Bases, Mobile	\$1,886.00
MTT36-C6096-29	Milestone Table, rectangle, 60"D x 96"W x 29"H, (3) 36" TT Bases	\$2,112.00
MTT36-CBT48/60120-29	Milestone table, boat, 60"D x 120"W x 29"H, (3) 36" TT bases	\$3,809.00
MTT36-CBT48/60144-29	Milestone table, boat, 60"D x 144"W x 29"H, (3) 36" TT bases	\$4,249.00
MTT36-CBT48/6096-29	Milestone table, boat, 60"D x 96"W x 29"H, (3) 36" TT bases	\$2,741.00
MTT36-CRT60120-29	Milestone table, racetrack, 60"D x 120"W x 29"H, (3) 36" TT bases	\$3,809.00
MTT36-CRT60144-29	Milestone table, racetrack, 60"D x 144"W x 29"H, (3) 36" TT bases	\$4,249.00
MTT36-CRT6096-29	Milestone table, racetrack, 60"D x 96"W x 29"H, (3) 36" TT bases	\$2,741.00
MTT36-E48120-29	Milestone Table, rectangle, 48"D x 120"W x 29"H, (3) 36" TT Bases	\$2,170.00
MTT36-E48144-29	Milestone Table, rectangle, 48"D x 144"W x 29"H, (3) 36" TT Bases	\$2,267.00
MTT36-E4860-29	Milestone Table, rectangle, 48"D x 60"W x 29"H, (2) 36" TT Bases	\$1,361.00
MTT36-E4860-29-2C	Milestone Table, rectangle, 48"D x 60"W x 29"H, (2) 36" TT Bases, Mobile	\$1,394.00
MTT36-E4860-29-4C	Milestone Table, rectangle, 48"D x 60"W x 29"H, (2) 36" TT Bases, Mobile	\$1,428.00
MTT36-E4872-29	Milestone Table, rectangle, 48"D x 72"W x 29"H, (2) 36" TT Bases	\$1,421.00
MTT36-E4872-29-2C	Milestone Table, rectangle, 48"D x 72"W x 29"H, (2) 36" TT Bases, Mobile	\$1,454.00
MTT36-E4872-29-4C	Milestone Table, rectangle, 48"D x 72"W x 29"H, (2) 36" TT Bases, Mobile	\$1,488.00
MTT36-E4884-29	Milestone Table, rectangle, 48"D x 84"W x 29"H, (3) 36" TT Bases	\$1,550.00
MTT36-E4896-29	Milestone Table, rectangle, 48"D x 96"W x 29"H, (3) 36" TT Bases	\$1,580.00
MTT36-E60120-29	Milestone Table, rectangle, 60"D x 120"W x 29"H, (3) 36" TT Bases	\$3,236.00
MTT36-E60144-29	Milestone Table, rectangle, 60"D x 144"W x 29"H, (3) 36" TT Bases	\$3,814.00
MTT36-E6072-29	Milestone Table, rectangle, 60"D x 72"W x 29"H, (2) 36" TT Bases	\$1,899.00
MTT36-E6072-29-2C	Milestone Table, rectangle, 60"D x 72"W x 29"H, (2) 36" TT Bases, Mobile	\$1,931.00
MTT36-E6072-29-4C	Milestone Table, rectangle, 60"D x 72"W x 29"H, (2) 36" TT Bases, Mobile	\$1,966.00
MTT36-E6096-29	Milestone Table, rectangle, 60"D x 96"W x 29"H, (3) 36" TT Bases	\$2,455.00
MTT36-EBT48/60120-29	Milestone table, boat, 60"D x 120"W x 29"H, (3) 36" TT bases	\$4,144.00
MTT36-EBT48/60144-29	Milestone table, boat, 60"D x 144"W x 29"H, (3) 36" TT bases	\$4,730.00
MTT36-EBT48/6096-29	Milestone table, boat, 60"D x 96"W x 29"H, (3) 36" TT bases	\$2,983.00
MTT36-F48120-29	Milestone Table, rectangle, 48"D x 120"W x 29"H, (3) 36" TT Bases	\$2,170.00
MTT36-F48144-29	Milestone Table, rectangle, 48"D x 144"W x 29"H, (3) 36" TT Bases	\$2,267.00
MTT36-F4860-29	Milestone Table, rectangle, 48"D x 60"W x 29"H, (2) 36" TT Bases	\$1,361.00
MTT36-F4860-29-2C	Milestone Table, rectangle, 48"D x 60"W x 29"H, (2) 36" TT Bases, Mobile	\$1,394.00
MTT36-F4860-29-4C	Milestone Table, rectangle, 48"D x 60"W x 29"H, (2) 36" TT Bases, Mobile	\$1,428.00
MTT36-F4872-29	Milestone Table, rectangle, 48"D x 72"W x 29"H, (2) 36" TT Bases	\$1,421.00
MTT36-F4872-29-2C	Milestone Table, rectangle, 48"D x 72"W x 29"H, (2) 36" TT Bases, Mobile	\$1,454.00
MTT36-F4872-29-4C	Milestone Table, rectangle, 48"D x 72"W x 29"H, (2) 36" TT Bases, Mobile	\$1,488.00
MTT36-F4884-29	Milestone Table, rectangle, 48"D x 84"W x 29"H, (3) 36" TT Bases	\$1,550.00
MTT36-F4896-29	Milestone Table, rectangle, 48"D x 96"W x 29"H, (3) 36" TT Bases	\$1,580.00
MTT36-F60120-29	Milestone Table, rectangle, 60"D x 120"W x 29"H, (3) 36" TT Bases	\$3,236.00
MTT36-F60144-29	Milestone Table, rectangle, 60"D x 144"W x 29"H, (3) 36" TT Bases	\$3,814.00
MTT36-F6072-29	Milestone Table, rectangle, 60"D x 72"W x 29"H, (2) 36" TT Bases	\$1,899.00
MTT36-F6072-29-2C	Milestone Table, rectangle, 60"D x 72"W x 29"H, (2) 36" TT Bases, Mobile	\$1,931.00
MTT36-F6072-29-4C	Milestone Table, rectangle, 60"D x 72"W x 29"H, (2) 36" TT Bases, Mobile	\$1,966.00
MTT36-F6096-29	Milestone Table, rectangle, 60"D x 96"W x 29"H, (3) 36" TT Bases	\$2,455.00
MTT36-FBT48/60120-29	Milestone table, boat, 60"D x 120"W x 29"H, (3) 36" TT bases	\$4,144.00

Model Number	General Description	Price
MTT36-FBT48/60144-29	Milestone table, boat, 60"D x 144"W x 29"H, (3) 36" TT bases	\$4,730.00
MTT36-FBT48/6096-29	Milestone table, boat, 60"D x 96"W x 29"H, (3) 36" TT bases	\$2,983.00
MTT36-FRT60120-29	Milestone table, racetrack, 60"D x 120"W x 29"H, (3) 36" TT bases	\$4,144.00
MTT36-FRT60144-29	Milestone table, racetrack, 60"D x 144"W x 29"H, (3) 36" TT bases	\$4,730.00
MTT36-FRT6096-29	Milestone table, racetrack, 60"D x 96"W x 29"H, (3) 36" TT bases	\$2,983.00
MTT36-G48120-29	Milestone Table, rectangle, 48"D x 120"W x 29"H, (3) 36" TT Bases	\$2,414.00
MTT36-G48144-29	Milestone Table, rectangle, 48"D x 144"W x 29"H, (3) 36" TT Bases	\$2,662.00
MTT36-G4860-29	Milestone Table, rectangle, 48"D x 60"W x 29"H, (2) 36" TT Bases	\$1,409.00
MTT36-G4860-29-2C	Milestone Table, rectangle, 48"D x 60"W x 29"H, (2) 36" TT Bases, Mobile	\$1,442.00
MTT36-G4860-29-4C	Milestone Table, rectangle, 48"D x 60"W x 29"H, (2) 36" TT Bases, Mobile	\$1,477.00
MTT36-G4872-29	Milestone Table, rectangle, 48"D x 72"W x 29"H, (2) 36" TT Bases	\$1,537.00
MTT36-G4872-29-2C	Milestone Table, rectangle, 48"D x 72"W x 29"H, (2) 36" TT Bases, Mobile	\$1,570.00
MTT36-G4872-29-4C	Milestone Table, rectangle, 48"D x 72"W x 29"H, (2) 36" TT Bases, Mobile	\$1,603.00
MTT36-G4884-29	Milestone Table, rectangle, 48"D x 84"W x 29"H, (3) 36" TT Bases	\$1,780.00
MTT36-G4896-29	Milestone Table, rectangle, 48"D x 96"W x 29"H, (3) 36" TT Bases	\$1,786.00
MTT36-G60120-29	Milestone Table, rectangle, 60"D x 120"W x 29"H, (3) 36" TT Bases	\$3,943.00
MTT36-G60144-29	Milestone Table, rectangle, 60"D x 144"W x 29"H, (3) 36" TT Bases	\$4,557.00
MTT36-G6072-29	Milestone Table, rectangle, 60"D x 72"W x 29"H, (2) 36" TT Bases	\$2,584.00
MTT36-G6072-29-2C	Milestone Table, rectangle, 60"D x 72"W x 29"H, (2) 36" TT Bases, Mobile	\$2,617.00
MTT36-G6072-29-4C	Milestone Table, rectangle, 60"D x 72"W x 29"H, (2) 36" TT Bases, Mobile	\$2,652.00
MTT36-G6096-29	Milestone Table, rectangle, 60"D x 96"W x 29"H, (3) 36" TT Bases	\$3,176.00
MTT36-GBT48/60120-29	Milestone table, boat, 60"D x 120"W x 29"H, (3) 36" TT bases	\$4,558.00
MTT36-GBT48/60144-29	Milestone table, boat, 60"D x 144"W x 29"H, (3) 36" TT bases	\$5,202.00
MTT36-GBT48/6096-29	Milestone table, boat, 60"D x 96"W x 29"H, (3) 36" TT bases	\$3,281.00
MTT36-GRT60120-29	Milestone table, racetrack, 60"D x 120"W x 29"H, (3) 36" TT bases	\$4,558.00
MTT36-GRT60144-29	Milestone table, racetrack, 60"D x 144"W x 29"H, (3) 36" TT bases	\$5,202.00
MTT36-GRT6096-29	Milestone table, racetrack, 60"D x 96"W x 29"H, (3) 36" TT bases	\$3,281.00
MTT36-L48120-29	Milestone Table, rectangle, 48"D x 120"W x 29"H, (3) 36" TT Bases	\$2,616.00
MTT36-L48144-29	Milestone Table, rectangle, 48"D x 144"W x 29"H, (3) 36" TT Bases	\$2,911.00
MTT36-L4860-29	Milestone Table, rectangle, 48"D x 60"W x 29"H, (2) 36" TT Bases	\$1,518.00
MTT36-L4860-29-2C	Milestone Table, rectangle, 48"D x 60"W x 29"H, (2) 36" TT Bases, Mobile	\$1,552.00
MTT36-L4860-29-4C	Milestone Table, rectangle, 48"D x 60"W x 29"H, (2) 36" TT Bases, Mobile	\$1,586.00
MTT36-L4872-29	Milestone Table, rectangle, 48"D x 72"W x 29"H, (2) 36" TT Bases	\$1,664.00
MTT36-L4872-29-2C	Milestone Table, rectangle, 48"D x 72"W x 29"H, (2) 36" TT Bases, Mobile	\$1,697.00
MTT36-L4872-29-4C	Milestone Table, rectangle, 48"D x 72"W x 29"H, (2) 36" TT Bases, Mobile	\$1,733.00
MTT36-L4884-29	Milestone Table, rectangle, 48"D x 84"W x 29"H, (3) 36" TT Bases	\$1,943.00
MTT36-L4896-29	Milestone Table, rectangle, 48"D x 96"W x 29"H, (3) 36" TT Bases	\$1,953.00
MTT36-L60120-29	Milestone Table, rectangle, 60"D x 120"W x 29"H, (3) 36" TT Bases	\$4,559.00
MTT36-L60144-29	Milestone Table, rectangle, 60"D x 144"W x 29"H, (3) 36" TT Bases	\$5,296.00
MTT36-L6072-29	Milestone Table, rectangle, 60"D x 72"W x 29"H, (2) 36" TT Bases	\$3,269.00
MTT36-L6072-29-2C	Milestone Table, rectangle, 60"D x 72"W x 29"H, (2) 36" TT Bases, Mobile	\$3,302.00
MTT36-L6072-29-4C	Milestone Table, rectangle, 60"D x 72"W x 29"H, (2) 36" TT Bases, Mobile	\$3,337.00
MTT36-L6096-29	Milestone Table, rectangle, 60"D x 96"W x 29"H, (3) 36" TT Bases	\$3,894.00
MTT36-LBT48/60120-29	Milestone table, boat, 60"D x 120"W x 29"H, (3) 36" TT bases	\$5,019.00
MTT36-LBT48/60144-29	Milestone table, boat, 60"D x 144"W x 29"H, (3) 36" TT bases	\$6,068.00
MTT36-LBT48/6096-29	Milestone table, boat, 60"D x 96"W x 29"H, (3) 36" TT bases	\$3,924.00
MTT36-LRT60120-29	Milestone table, racetrack, 60"D x 120"W x 29"H, (3) 36" TT bases	\$5,019.00
MTT36-LRT60144-29	Milestone table, racetrack, 60"D x 144"W x 29"H, (3) 36" TT bases	\$6,068.00
MTT36-LRT6096-29	Milestone table, racetrack, 60"D x 96"W x 29"H, (3) 36" TT bases	\$3,924.00
MWXC-T-C242442-29	Matrix Corner Module 42"D X 42"W x 29"H, 24" Returns	\$1,595.00
MWXC-T-C242448-29	Matrix Corner Module 48"D X 48"W x 29"H, 24" Returns	\$1,599.00

Model Number	General Description	Price
MWXC-T-C303042-29	Matrix Corner Module 42"D X 42"W x 29"H, 30" Returns	\$1,614.00
MWXC-T-C303048-29	Matrix Corner Module 48"D X 48"W x 29"H, 30" Returns	\$1,620.00
MWXD-T-C2436-29	Matrix Workstation DF Starter 48"D X 36"W x 29"H	\$1,365.00
MWXD-T-C2436A-29	Matrix Workstation DF Adder 48"D X 36"W x 29"H	\$1,166.00
MWXD-T-C2460-29	Matrix Workstation DF Starter 48"D X 37"W x 29"H	\$2,067.00
MWXD-T-C2460A-29	Matrix Workstation DF Adder 48"D X 60"W x 29"H	\$1,871.00
MWXD-T-C3036-29	Matrix Workstation DF Starter 60"D X 36"W x 29"H	\$1,466.00
MWXD-T-C3036A-29	Matrix Workstation DF Adder 60"D X 36"W x 29"H	\$1,250.00
MWXD-T-C3060-29	Matrix Workstation DF Starter 60"D X 60"W x 29"H	\$2,194.00
MWXD-T-C3060A-29	Matrix Workstation DF Adder 60"D X 60"W x 29"H	\$1,980.00
MWXS-T-C2436-29	Matrix Workstation SF Starter 24"D X 36"W x 29"H	\$889.00
MWXS-T-C2436A-29	Matrix Workstation SF Adder 24"D X 36"W x 29"H	\$716.00
MWXS-T-C2460-29	Matrix Workstation SF Starter 24"D X 60"W x 29"H	\$1,227.00
MWXS-T-C2460A-29	Matrix Workstation SF Adder 24"D X 60"W x 29"H	\$1,093.00
MWXS-T-C3036-29	Matrix Workstation SF Starter 30"D X 36"W x 29"H	\$892.00
MWXS-T-C3036A-29	Matrix Workstation SF Adder 30"D X 36"W x 29"H	\$757.00
MWXS-T-C3060-29	Matrix Workstation SF Starter 30"D X 60"W x 29"H	\$1,282.00
MWXS-T-C3060A-29	Matrix Workstation SF Adder 30"D X 60"W x 29"H	\$1,148.00
MX-22	Milestone "X" Base, 22"W	\$438.00
MX-26	Milestone "X" Base, 26"W	\$445.00
MX-32	Milestone "X" Base, 32"W	\$513.00
MX26-C0036-29	Milestone table, round, 36" Dia x 29"H, 26" X Base	\$744.00
MX26-C0036-29-4C	Milestone table, round, 36" Dia x 29"H, 26" X Base, Mobile	\$813.00
MX26-C0036-36	Milestone table, round, 36" Dia x 36"H, 26" X Base	\$836.00
MX26-C0036-36-4C	Milestone table, round, 36" Dia x 36"H, 26" X Base, Mobile	\$904.00
MX26-C0036-42	Milestone table, round, 36" Dia x 42"H, 26" X Base	\$836.00
MX26-C0036-42-4C	Milestone table, round, 36" Dia x 42"H, 26" X Base, Mobile	\$904.00
MX26-C0036-FT-29-4C	Milestone table, round, 36" Dia x 29"H, 26" X Base, Flip-top, Mobile	\$1,044.00
MX26-C0036-FT-36-4C	Milestone table, round, 36" Dia x 36"H, 26" X Base, Flip-top, Mobile	\$1,134.00
MX26-C0036-FT-42-4C	Milestone table, round, 36" Dia x 42"H, 26" X Base, Flip-top, Mobile	\$1,134.00
MX26-F0036-29	Milestone table, round, 36" Dia x 29"H, 26" X Base	\$920.00
MX26-F0036-29-4C	Milestone table, round, 36" Dia x 29"H, 26" X Base, Mobile	\$988.00
MX26-F0036-36	Milestone table, round, 36" Dia x 36"H, 26" X Base	\$1,010.00
MX26-F0036-36-4C	Milestone table, round, 36" Dia x 36"H, 26" X Base, Mobile	\$1,078.00
MX26-F0036-42	Milestone table, round, 36" Dia x 42"H, 26" X Base	\$1,010.00
MX26-F0036-42-4C	Milestone table, round, 36" Dia x 42"H, 26" X Base, Mobile	\$1,078.00
MX26-F0036-FT-29-4C	Milestone table, round, 36" Dia x 29"H, 26" X Base, Flip-top, Mobile	\$1,219.00
MX26-F0036-FT-36-4C	Milestone table, round, 36" Dia x 36"H, 26" X Base, Flip-top, Mobile	\$1,309.00
MX26-F0036-FT-42-4C	Milestone table, round, 36" Dia x 42"H, 26" X Base, Flip-top, Mobile	\$1,309.00
MX26-G0036-29	Milestone table, round, 36" Dia x 29"H, 26" X Base	\$1,119.00
MX26-G0036-29-4C	Milestone table, round, 36" Dia x 29"H, 26" X Base, Mobile	\$1,186.00
MX26-G0036-36	Milestone table, round, 36" Dia x 36"H, 26" X Base	\$1,208.00
MX26-G0036-36-4C	Milestone table, round, 36" Dia x 36"H, 26" X Base, Mobile	\$1,276.00
MX26-G0036-42	Milestone table, round, 36" Dia x 42"H, 26" X Base	\$1,208.00
MX26-G0036-42-4C	Milestone table, round, 36" Dia x 42"H, 26" X Base, Mobile	\$1,276.00
MX26-G0036-FT-29-4C	Milestone table, round, 36" Dia x 29"H, 26" X Base, Flip-top, Mobile	\$1,417.00
MX26-G0036-FT-36-4C	Milestone table, round, 36" Dia x 36"H, 26" X Base, Flip-top, Mobile	\$1,507.00
MX26-G0036-FT-42-4C	Milestone table, round, 36" Dia x 42"H, 26" X Base, Flip-top, Mobile	\$1,507.00
MX26-L0036-29	Milestone table, round, 36" Dia x 29"H, 26" X Base	\$1,506.00
MX26-L0036-29-4C	Milestone table, round, 36" Dia x 29"H, 26" X Base, Mobile	\$1,574.00
MX26-L0036-36	Milestone table, round, 36" Dia x 36"H, 26" X Base	\$1,597.00

Model Number	General Description	Price
MX26-L0036-36-4C	Milestone table, round, 36" Dia x 36"H, 26" X Base, Mobile	\$1,664.00
MX26-L0036-42	Milestone table, round, 36" Dia x 42"H, 26" X Base	\$1,597.00
MX26-L0036-42-4C	Milestone table, round, 36" Dia x 42"H, 26" X Base, Mobile	\$1,664.00
MX26-L0036-FT-29-4C	Milestone table, round, 36" Dia x 29"H, 26" X Base, Flip-top, Mobile	\$1,806.00
MX26-L0036-FT-36-4C	Milestone table, round, 36" Dia x 36"H, 26" X Base, Flip-top, Mobile	\$1,896.00
MX26-L0036-FT-42-4C	Milestone table, round, 36" Dia x 42"H, 26" X Base, Flip-top, Mobile	\$1,896.00
MX32-C0042-29	Milestone table, round, 42" Dia x 29"H, 32" X Base	\$905.00
MX32-C0042-29-4C	Milestone table, round, 42" Dia x 29"H, 32" X Base, Mobile	\$973.00
MX32-C0042-36	Milestone table, round, 42" Dia x 36"H, 32" X Base	\$994.00
MX32-C0042-36-4C	Milestone table, round, 42" Dia x 36"H, 32" X Base, Mobile	\$1,064.00
MX32-C0042-42	Milestone table, round, 42" Dia x 42"H, 32" X Base	\$994.00
MX32-C0042-42-4C	Milestone table, round, 42" Dia x 42"H, 32" X Base, Mobile	\$1,064.00
MX32-C0042-FT-29-4C	Milestone table, round, 42" Dia x 29"H, 32" X Base, Flip-top, Mobile	\$1,204.00
MX32-C0042-FT-36-4C	Milestone table, round, 42" Dia x 36"H, 32" X Base, Flip-top, Mobile	\$1,294.00
MX32-C0042-FT-42-4C	Milestone table, round, 42" Dia x 42"H, 32" X Base, Flip-top, Mobile	\$1,294.00
MX32-C3636-29	Milestone table, Sq, 36"W x 36"D x 29"H, 32" X-Base	\$698.00
MX32-C3636-29-4C	Milestone table, Sq, 36"W x 36"D x 29"H, 32" X-Base, Mobile	\$767.00
MX32-C3636-36	Milestone table, Sq, 36"W x 36"D x 36"H, 32" X-Base	\$789.00
MX32-C3636-36-4C	Milestone table, Sq, 36"W x 36"D x 36"H, 32" X-Base, Mobile	\$857.00
MX32-C3636-42	Milestone table, Sq, 36"W x 36"D x 42"H, 32" X-Base	\$789.00
MX32-C3636-42-4C	Milestone table, Sq, 36"W x 36"D x 42"H, 32" X-Base, Mobile	\$857.00
MX32-C3636-FT-29-4C	Milestone table, Sq, 36"W x 36"D x 29"H, 32" X-Base, Flip-top, Mobile	\$997.00
MX32-C3636-FT-36-4C	Milestone table, Sq, 36"W x 36"D x 36"H, 32" X-Base, Flip-top, Mobile	\$1,088.00
MX32-C3636-FT-42-4C	Milestone table, Sq, 36"W x 36"D x 42"H, 32" X-Base, Flip-top, Mobile	\$1,088.00
MX32-C3636R-29	Milestone table, Sq, 36"W x 36"D x 29"H, 32" X-Base	\$896.00
MX32-C3636R-29-4C	Milestone table, Sq, 36"W x 36"D x 29"H, 32" X-Base, Mobile	\$964.00
MX32-C3636R-36	Milestone table, Sq, 36"W x 36"D x 36"H, 32" X-Base	\$987.00
MX32-C3636R-36-4C	Milestone table, Sq, 36"W x 36"D x 36"H, 32" X-Base, Mobile	\$1,054.00
MX32-C3636R-42	Milestone table, Sq, 36"W x 36"D x 42"H, 32" X-Base	\$987.00
MX32-C3636R-42-4C	Milestone table, Sq, 36"W x 36"D x 42"H, 32" X-Base, Mobile	\$1,054.00
MX32-C3636R-FT-29-4C	Milestone table, Sq, 36"W x 36"D x 29"H, 32" X-Base, Flip-top, Mobile	\$1,195.00
MX32-C3636R-FT-36-4C	Milestone table, Sq, 36"W x 36"D x 36"H, 32" X-Base, Flip-top, Mobile	\$1,285.00
MX32-C3636R-FT-42-4C	Milestone table, Sq, 36"W x 36"D x 42"H, 32" X-Base, Flip-top, Mobile	\$1,285.00
MX32-E3636-29	Milestone table, Sq, 36"W x 36"D x 29"H, 32" X-Base	\$958.00
MX32-E3636-29-4C	Milestone table, Sq, 36"W x 36"D x 29"H, 32" X-Base, Mobile	\$1,026.00
MX32-E3636-36	Milestone table, Sq, 36"W x 36"D x 36"H, 32" X-Base	\$1,049.00
MX32-E3636-36-4C	Milestone table, Sq, 36"W x 36"D x 36"H, 32" X-Base, Mobile	\$1,116.00
MX32-E3636-42	Milestone table, Sq, 36"W x 36"D x 42"H, 32" X-Base	\$1,049.00
MX32-E3636-42-4C	Milestone table, Sq, 36"W x 36"D x 42"H, 32" X-Base, Mobile	\$1,116.00
MX32-E3636-FT-29-4C	Milestone table, Sq, 36"W x 36"D x 29"H, 32" X-Base, Flip-top, Mobile	\$1,257.00
MX32-E3636-FT-36-4C	Milestone table, Sq, 36"W x 36"D x 36"H, 32" X-Base, Flip-top, Mobile	\$1,347.00
MX32-E3636-FT-42-4C	Milestone table, Sq, 36"W x 36"D x 42"H, 32" X-Base, Flip-top, Mobile	\$1,347.00
MX32-F0042-29	Milestone table, round, 42" Dia x 29"H, 32" X Base	\$843.00
MX32-F0042-29-4C	Milestone table, round, 42" Dia x 29"H, 32" X Base, Mobile	\$911.00
MX32-F0042-36	Milestone table, round, 42" Dia x 36"H, 32" X Base	\$933.00
MX32-F0042-36-4C	Milestone table, round, 42" Dia x 36"H, 32" X Base, Mobile	\$1,002.00
MX32-F0042-42	Milestone table, round, 42" Dia x 42"H, 32" X Base	\$933.00
MX32-F0042-42-4C	Milestone table, round, 42" Dia x 42"H, 32" X Base, Mobile	\$1,002.00
MX32-F0042-FT-29-4C	Milestone table, round, 42" Dia x 29"H, 32" X Base, Flip-top, Mobile	\$1,142.00
MX32-F0042-FT-36-4C	Milestone table, round, 42" Dia x 36"H, 32" X Base, Flip-top, Mobile	\$1,232.00
MX32-F0042-FT-42-4C	Milestone table, round, 42" Dia x 42"H, 32" X Base, Flip-top, Mobile	\$1,232.00

Model Number	General Description	Price
MX32-F3636-29	Milestone table, Sq, 36"W x 36"D x 29"H, 32" X-Base	\$958.00
MX32-F3636-29-4C	Milestone table, Sq, 36"W x 36"D x 29"H, 32" X-Base, Mobile	\$1,026.00
MX32-F3636-36	Milestone table, Sq, 36"W x 36"D x 36"H, 32" X-Base	\$1,049.00
MX32-F3636-36-4C	Milestone table, Sq, 36"W x 36"D x 36"H, 32" X-Base, Mobile	\$1,116.00
MX32-F3636-42	Milestone table, Sq, 36"W x 36"D x 42"H, 32" X-Base	\$1,049.00
MX32-F3636-42-4C	Milestone table, Sq, 36"W x 36"D x 42"H, 32" X-Base, Mobile	\$1,116.00
MX32-F3636-FT-29-4C	Milestone table, Sq, 36"W x 36"D x 29"H, 32" X-Base, Flip-top, Mobile	\$1,257.00
MX32-F3636-FT-36-4C	Milestone table, Sq, 36"W x 36"D x 36"H, 32" X-Base, Flip-top, Mobile	\$1,347.00
MX32-F3636-FT-42-4C	Milestone table, Sq, 36"W x 36"D x 42"H, 32" X-Base, Flip-top, Mobile	\$1,347.00
MX32-G0042-29	Milestone table, round, 42" Dia x 29"H, 32" X Base	\$1,303.00
MX32-G0042-29-4C	Milestone table, round, 42" Dia x 29"H, 32" X Base, Mobile	\$1,371.00
MX32-G0042-36	Milestone table, round, 42" Dia x 36"H, 32" X Base	\$1,394.00
MX32-G0042-36-4C	Milestone table, round, 42" Dia x 36"H, 32" X Base, Mobile	\$1,462.00
MX32-G0042-42	Milestone table, round, 42" Dia x 42"H, 32" X Base	\$1,394.00
MX32-G0042-42-4C	Milestone table, round, 42" Dia x 42"H, 32" X Base, Mobile	\$1,462.00
MX32-G0042-FT-29-4C	Milestone table, round, 42" Dia x 29"H, 32" X Base, Flip-top, Mobile	\$1,602.00
MX32-G0042-FT-36-4C	Milestone table, round, 42" Dia x 36"H, 32" X Base, Flip-top, Mobile	\$1,693.00
MX32-G0042-FT-42-4C	Milestone table, round, 42" Dia x 42"H, 32" X Base, Flip-top, Mobile	\$1,693.00
MX32-G3636-29	Milestone table, Sq, 36"W x 36"D x 29"H, 32" X-Base	\$929.00
MX32-G3636-29-4C	Milestone table, Sq, 36"W x 36"D x 29"H, 32" X-Base, Mobile	\$996.00
MX32-G3636-36	Milestone table, Sq, 36"W x 36"D x 36"H, 32" X-Base	\$1,019.00
MX32-G3636-36-4C	Milestone table, Sq, 36"W x 36"D x 36"H, 32" X-Base, Mobile	\$1,087.00
MX32-G3636-42	Milestone table, Sq, 36"W x 36"D x 42"H, 32" X-Base	\$1,019.00
MX32-G3636-42-4C	Milestone table, Sq, 36"W x 36"D x 42"H, 32" X-Base, Mobile	\$1,087.00
MX32-G3636-FT-29-4C	Milestone table, Sq, 36"W x 36"D x 29"H, 32" X-Base, Flip-top, Mobile	\$1,228.00
MX32-G3636-FT-36-4C	Milestone table, Sq, 36"W x 36"D x 36"H, 32" X-Base, Flip-top, Mobile	\$1,318.00
MX32-G3636-FT-42-4C	Milestone table, Sq, 36"W x 36"D x 42"H, 32" X-Base, Flip-top, Mobile	\$1,318.00
MX32-L0042-29	Milestone table, round, 42" Dia x 29"H, 32" X Base	\$1,844.00
MX32-L0042-29-4C	Milestone table, round, 42" Dia x 29"H, 32" X Base, Mobile	\$1,912.00
MX32-L0042-36	Milestone table, round, 42" Dia x 36"H, 32" X Base	\$1,934.00
MX32-L0042-36-4C	Milestone table, round, 42" Dia x 36"H, 32" X Base, Mobile	\$2,002.00
MX32-L0042-42	Milestone table, round, 42" Dia x 42"H, 32" X Base	\$1,934.00
MX32-L0042-42-4C	Milestone table, round, 42" Dia x 42"H, 32" X Base, Mobile	\$2,002.00
MX32-L0042-FT-29-4C	Milestone table, round, 42" Dia x 29"H, 32" X Base, Flip-top, Mobile	\$2,143.00
MX32-L0042-FT-36-4C	Milestone table, round, 42" Dia x 36"H, 32" X Base, Flip-top, Mobile	\$2,232.00
MX32-L0042-FT-42-4C	Milestone table, round, 42" Dia x 42"H, 32" X Base, Flip-top, Mobile	\$2,232.00
MX32-L3636-29	Milestone table, Sq, 36"W x 36"D x 29"H, 32" X-Base	\$1,228.00
MX32-L3636-29-4C	Milestone table, Sq, 36"W x 36"D x 29"H, 32" X-Base, Mobile	\$1,297.00
MX32-L3636-36	Milestone table, Sq, 36"W x 36"D x 36"H, 32" X-Base	\$1,318.00
MX32-L3636-36-4C	Milestone table, Sq, 36"W x 36"D x 36"H, 32" X-Base, Mobile	\$1,386.00
MX32-L3636-42	Milestone table, Sq, 36"W x 36"D x 42"H, 32" X-Base	\$1,318.00
MX32-L3636-42-4C	Milestone table, Sq, 36"W x 36"D x 42"H, 32" X-Base, Mobile	\$1,386.00
MX32-L3636-FT-29-4C	Milestone table, Sq, 36"W x 36"D x 29"H, 32" X-Base, Flip-top, Mobile	\$1,527.00
MX32-L3636-FT-36-4C	Milestone table, Sq, 36"W x 36"D x 36"H, 32" X-Base, Flip-top, Mobile	\$1,617.00
MX32-L3636-FT-42-4C	Milestone table, Sq, 36"W x 36"D x 42"H, 32" X-Base, Flip-top, Mobile	\$1,617.00
MX38-C4242-29	Milestone table, Sq, 42"W x 42"D x 29"H, 38" X-Base	\$888.00
MX38-C4242-29-4C	Milestone table, Sq, 42"W x 42"D x 29"H, 38" X-Base, Mobile	\$956.00
MX38-C4242-36	Milestone table, Sq, 42"W x 42"D x 36"H, 38" X-Base	\$977.00
MX38-C4242-36-4C	Milestone table, Sq, 42"W x 42"D x 36"H, 38" X-Base, Mobile	\$1,046.00
MX38-C4242-42	Milestone table, Sq, 42"W x 42"D x 42"H, 38" X-Base	\$977.00
MX38-C4242-42-4C	Milestone table, Sq, 42"W x 42"D x 42"H, 38" X-Base, Mobile	\$1,046.00

Model Number	General Description	Price
MX38-C4242-FT-29-4C	Milestone table, Sq, 42"W x 42"D x 29"H, 38" X-Base, Flip-top, Mobile	\$1,186.00
MX38-C4242-FT-36-4C	Milestone table, Sq, 42"W x 42"D x 36"H, 38" X-Base, Flip-top, Mobile	\$1,277.00
MX38-C4242-FT-42-4C	Milestone table, Sq, 42"W x 42"D x 42"H, 38" X-Base, Flip-top, Mobile	\$1,277.00
MX38-C4242R-29	Milestone table, Sq, 42"W x 42"D x 29"H, 38" X-Base	\$896.00
MX38-C4242R-29-4C	Milestone table, Sq, 42"W x 42"D x 29"H, 38" X-Base, Mobile	\$964.00
MX38-C4242R-36	Milestone table, Sq, 42"W x 42"D x 36"H, 38" X-Base	\$987.00
MX38-C4242R-36-4C	Milestone table, Sq, 42"W x 42"D x 36"H, 38" X-Base, Mobile	\$1,054.00
MX38-C4242R-42	Milestone table, Sq, 42"W x 42"D x 42"H, 38" X-Base	\$987.00
MX38-C4242R-42-4C	Milestone table, Sq, 42"W x 42"D x 42"H, 38" X-Base, Mobile	\$1,054.00
MX38-C4242R-FT-29-4C	Milestone table, Sq, 42"W x 42"D x 29"H, 38" X-Base, Flip-top, Mobile	\$1,195.00
MX38-C4242R-FT-36-4C	Milestone table, Sq, 42"W x 42"D x 36"H, 38" X-Base, Flip-top, Mobile	\$1,285.00
MX38-C4242R-FT-42-4C	Milestone table, Sq, 42"W x 42"D x 42"H, 38" X-Base, Flip-top, Mobile	\$1,285.00
MX38-E4242-29	Milestone table, Sq, 42"W x 42"D x 29"H, 38" X-Base	\$958.00
MX38-E4242-29-4C	Milestone table, Sq, 42"W x 42"D x 29"H, 38" X-Base, Mobile	\$1,026.00
MX38-E4242-36	Milestone table, Sq, 42"W x 42"D x 36"H, 38" X-Base	\$1,049.00
MX38-E4242-36-4C	Milestone table, Sq, 42"W x 42"D x 36"H, 38" X-Base, Mobile	\$1,116.00
MX38-E4242-42	Milestone table, Sq, 42"W x 42"D x 42"H, 38" X-Base	\$1,049.00
MX38-E4242-42-4C	Milestone table, Sq, 42"W x 42"D x 42"H, 38" X-Base, Mobile	\$1,116.00
MX38-E4242-FT-29-4C	Milestone table, Sq, 42"W x 42"D x 29"H, 38" X-Base, Flip-top, Mobile	\$1,257.00
MX38-E4242-FT-36-4C	Milestone table, Sq, 42"W x 42"D x 36"H, 38" X-Base, Flip-top, Mobile	\$1,347.00
MX38-E4242-FT-42-4C	Milestone table, Sq, 42"W x 42"D x 42"H, 38" X-Base, Flip-top, Mobile	\$1,347.00
MX38-F4242-29	Milestone table, Sq, 42"W x 42"D x 29"H, 38" X-Base	\$958.00
MX38-F4242-29-4C	Milestone table, Sq, 42"W x 42"D x 29"H, 38" X-Base, Mobile	\$1,026.00
MX38-F4242-36	Milestone table, Sq, 42"W x 42"D x 36"H, 38" X-Base	\$1,049.00
MX38-F4242-36-4C	Milestone table, Sq, 42"W x 42"D x 36"H, 38" X-Base, Mobile	\$1,116.00
MX38-F4242-42	Milestone table, Sq, 42"W x 42"D x 42"H, 38" X-Base	\$1,049.00
MX38-F4242-42-4C	Milestone table, Sq, 42"W x 42"D x 42"H, 38" X-Base, Mobile	\$1,116.00
MX38-F4242-FT-29-4C	Milestone table, Sq, 42"W x 42"D x 29"H, 38" X-Base, Flip-top, Mobile	\$1,257.00
MX38-F4242-FT-36-4C	Milestone table, Sq, 42"W x 42"D x 36"H, 38" X-Base, Flip-top, Mobile	\$1,347.00
MX38-F4242-FT-42-4C	Milestone table, Sq, 42"W x 42"D x 42"H, 38" X-Base, Flip-top, Mobile	\$1,347.00
MX38-G4242-29	Milestone table, Sq, 42"W x 42"D x 29"H, 38" X-Base	\$1,131.00
MX38-G4242-29-4C	Milestone table, Sq, 42"W x 42"D x 29"H, 38" X-Base, Mobile	\$1,199.00
MX38-G4242-36	Milestone table, Sq, 42"W x 42"D x 36"H, 38" X-Base	\$1,221.00
MX38-G4242-36-4C	Milestone table, Sq, 42"W x 42"D x 36"H, 38" X-Base, Mobile	\$1,288.00
MX38-G4242-42	Milestone table, Sq, 42"W x 42"D x 42"H, 38" X-Base	\$1,221.00
MX38-G4242-42-4C	Milestone table, Sq, 42"W x 42"D x 42"H, 38" X-Base, Mobile	\$1,288.00
MX38-G4242-FT-29-4C	Milestone table, Sq, 42"W x 42"D x 29"H, 38" X-Base, Flip-top, Mobile	\$1,429.00
MX38-G4242-FT-36-4C	Milestone table, Sq, 42"W x 42"D x 36"H, 38" X-Base, Flip-top, Mobile	\$1,521.00
MX38-G4242-FT-42-4C	Milestone table, Sq, 42"W x 42"D x 42"H, 38" X-Base, Flip-top, Mobile	\$1,521.00
MX38-L4242-29	Milestone table, Sq, 42"W x 42"D x 29"H, 38" X-Base	\$1,611.00
MX38-L4242-29-4C	Milestone table, Sq, 42"W x 42"D x 29"H, 38" X-Base, Mobile	\$1,678.00
MX38-L4242-36	Milestone table, Sq, 42"W x 42"D x 36"H, 38" X-Base	\$1,701.00
MX38-L4242-36-4C	Milestone table, Sq, 42"W x 42"D x 36"H, 38" X-Base, Mobile	\$1,769.00
MX38-L4242-42	Milestone table, Sq, 42"W x 42"D x 42"H, 38" X-Base	\$1,701.00
MX38-L4242-42-4C	Milestone table, Sq, 42"W x 42"D x 42"H, 38" X-Base, Mobile	\$1,769.00
MX38-L4242-FT-29-4C	Milestone table, Sq, 42"W x 42"D x 29"H, 38" X-Base, Flip-top, Mobile	\$1,910.00
MX38-L4242-FT-36-4C	Milestone table, Sq, 42"W x 42"D x 36"H, 38" X-Base, Flip-top, Mobile	\$2,001.00
MX38-L4242-FT-42-4C	Milestone table, Sq, 42"W x 42"D x 42"H, 38" X-Base, Flip-top, Mobile	\$2,001.00
NB-361606-COM	Nessie Nesting Bench, 16"D x 36"W x 6"H, Uph, Fabric COM	\$959.00
NB-481610-COM	Nessie Nesting Bench, 16"D x 48"W x 10"H, Uph, Fabric COM	\$1,083.00
NB-601614-COM	Nessie Nesting Bench, 16"D x 60"W x 14"H, Uph, Fabric COM	\$1,201.00

Model Number	General Description	Price
NB-721818-COM	Nessie Nesting Bench, 18"D x 72"W x 18"H, Uph, Fabric COM	\$1,379.00
ND-40BR-MOB	Nomad Book Return Cab /w top slot 29"D x 40"W x 29"H, Mobile	\$2,835.00
ND-75DL-45-MOB	Nomad Desk, TRX Top L, 24"D x 75"W x 45"H Mobile	\$6,949.00
ND-75DL-MOB	Nomad Desk, TRX Top L, 24"D x 75"W x 35"H Mobile	\$6,324.00
ND-75DR-45-MOB	Nomad Desk, TRX Top R, 24"D x 75"W x 45"H Mobile	\$6,949.00
ND-75DR-MOB	Nomad Desk, TRX Top R, 24"D x 75"W x 35"H Mobile	\$6,324.00
ND-75DXL-39-MOB	Nomad Desk, 24"D x 75"W x 39"H Mobile	\$6,636.00
ND-75DXL-MOB	Nomad Desk, 24"D x 75"W x 29"H Mobile	\$6,015.00
ND-75DXR-39-MOB	Nomad Desk, 24"D x 75"W x 39"H Mobile	\$6,636.00
ND-75DXR-MOB	Nomad Desk, 24"D x 75"W x 29"H Mobile	\$6,015.00
ND-84DL-45-MOB	Nomad Desk, TRX Top L, 30"D x 84"W x 45"H Mobile	\$8,834.00
ND-84DL-MOB	Nomad Desk, TRX top R, 30"D x 84"W x 35"H, Mobile	\$8,210.00
ND-84DR-45-MOB	Nomad Desk, TRX Top R, 30"D x 84"W x 45"H Mobile	\$8,834.00
ND-84DR-MOB	Nomad Desk, TRX Top R, 30"D x 84"W x 35"H Mobile	\$8,210.00
ND-84DXL-39-MOB	Nomad Desk, 30"D x 84"W x 39"H Mobile	\$8,522.00
ND-84DXL-MOB	Nomad Desk, 30"D x 84"W x 29"H Mobile	\$7,899.00
ND-84DXR-39-MOB	Nomad Desk, 30"D x 84"W x 39"H Mobile	\$8,522.00
ND-84DXR-MOB	Nomad Desk, 30"D x 84"W x 29"H Mobile	\$7,899.00
NDS-36BR-MOB	29"H x 36"W x 24"D Nomad Cab /w Book Return Slot, Mobile	\$2,225.00
NDS-40BR-MOB	29"H x 40"W x 24"D Nomad Cab /w Book Return Slot, Mobile	\$2,225.00
NDS-72DL-45-MOB	45"H x 72"W x 24"D Nomad Desk, Transaction Top L, Mobile	\$4,170.00
NDS-72DL-MOB	35"H x 72"W x 24"D Nomad Desk, Transaction Top L, Mobile	\$3,795.00
NDS-72DR-45-MOB	45"H x 72"W x 24"D Nomad Desk, Transaction Top R, Mobile	\$4,170.00
NDS-72DR-MOB	35"H x 72"W x 24"D Nomad Desk, Transaction Top R, Mobile	\$3,795.00
NDS-72DXL-39-MOB	39"H x 72"W x 24"D Nomad Desk, No Transaction Top, Main Panel L, Mobile	\$3,982.00
NDS-72DXL-MOB	29"H x 72"W x 24"D Nomad Desk, No Transaction Top, Main Panel L, Mobile	\$3,609.00
NDS-72DXR-39-MOB	39"H x 72"W x 24"D Nomad Desk, No Transaction Top, Main Panel R, Mobile	\$3,982.00
NDS-72DXR-MOB	29"H x 72"W x 24"D Nomad Desk, No Transaction Top, Main Panel R, Mobile	\$3,609.00
NDS-84DL-45-MOB	45"H x 84"W x 30"D Nomad Desk, Transaction Top L, Mobile	\$5,300.00
NDS-84DL-MOB	35"H x 84"W x 30"D Nomad Desk, Transaction Top L, Mobile	\$4,927.00
NDS-84DR-45-MOB	45"H x 84"W x 30"D Nomad Desk, Transaction Top R, Mobile	\$5,300.00
NDS-84DR-MOB	35"H x 84"W x 30"D Nomad Desk, Transaction Top R, Mobile	\$4,927.00
NDS-84DXL-39-MOB	39"H x 84"W x 30"D Nomad Desk, No Transaction Top, Main Panel L, Mobile	\$5,115.00
NDS-84DXL-MOB	29"H x 84"W x 30"D Nomad Desk, No Transaction Top, Main Panel L, Mobile	\$4,741.00
NDS-84DXR-39-MOB	39"H x 84"W x 30"D Nomad Desk, No Transaction Top, Main Panel R, Mobile	\$5,115.00
NDS-84DXR-MOB	29"H x 84"W x 30"D Nomad Desk, No Transaction Top, Main Panel R, Mobile	\$4,741.00
Non-St&ard HPL	Upcharge for non-st&ard HPL for seating (Bella & Romak)	\$514.00
Non-St&ard PVC	Upcharge for non-st&ard PVC. Per color, per order	\$678.00
Non-St&ard Stain	Upcharge for non-st&ard stains already matched	\$211.00
NPB1-C36120-29	Nouvelle Wood Panel Conference Table 36"W x 120"L x 29"H	\$6,781.00
NPB1-C36144-29	Nouvelle Wood Panel Conference Table 36"W x 144"L x 29"H	\$6,915.00
NPB1-C3672-29	Nouvelle Wood Panel Conference Table 36"W x 72"L x 29"H	\$4,477.00
NPB1-C3696-29	Nouvelle Wood Panel Conference Table 36"W x 96"L x 29"H	\$4,611.00
NPB1-C48120-29	Nouvelle Wood Panel Conference Table 48"W x 120"L x 29"H	\$6,986.00
NPB1-C48144-29	Nouvelle Wood Panel Conference Table 48"W x 144"L x 29"H	\$7,062.00
NPB1-C4872-29	Nouvelle Wood Panel Conference Table 48"W x 72"L x 29"H	\$4,611.00
NPB1-C4884-29	Nouvelle Wood Panel Conference Table 48"W x 84"L x 29"H	\$4,752.00
NPB1-C4896-29	Nouvelle Wood Panel Conference Table 48"W x 96"L x 29"H	\$4,752.00
NPB1-C60120-29	Nouvelle Wood Panel Conference Table 60"W x 120"L x 29"H	\$7,175.00
NPB1-C60144-29	Nouvelle Wood Panel Conference Table 60"W x 144"L x 29"H	\$7,364.00
NPB1-C6072-29	Nouvelle Wood Panel Conference Table 60"W x 72"L x 29"H	\$4,715.00

Model Number	General Description	Price
NPB1-C6096-29	Nouvelle Wood Panel Conference Table 60"W x 96"L x 29"H	\$4,934.00
NPB1-CBT36/48120-29	Nouvelle Wood Panel Boat Conference Table 48"W x 120"L x 29"H	\$7,152.00
NPB1-CBT36/48144-29	Nouvelle Wood Panel Boat Conference Table 48"W x 144"L x 29"H	\$7,224.00
NPB1-CBT36/4872-29	Nouvelle Wood Panel Boat Conference Table 48"W x 72"L x 29"H	\$4,728.00
NPB1-CBT36/4896-29	Nouvelle Wood Panel Boat Conference Table 48"W x 96"L x 29"H	\$4,895.00
NPB1-CBT36120-29	Nouvelle Wood Panel Boat Conference Table 36"W x 120"L x 29"H	\$6,887.00
NPB1-CBT36144-29	Nouvelle Wood Panel Boat Conference Table 36"W x 144"L x 29"H	\$7,046.00
NPB1-CBT3672-29	Nouvelle Wood Panel Boat Conference Table 36"W x 72"L x 29"H	\$4,562.00
NPB1-CBT3696-29	Nouvelle Wood Panel Boat Conference Table 36"W x 96"L x 29"H	\$4,699.00
NPB1-CBT48/60120-29	Nouvelle Wood Panel Boat Conference Table 60"W x 120"L x 29"H	\$7,337.00
NPB1-CBT48/6072-29	Nouvelle Wood Panel Boat Conference Table 60"W x 72"L x 29"H	\$4,832.00
NPB1-CBT48/6096-29	Nouvelle Wood Panel Boat Conference Table 60"W x 96"L x 29"H	\$5,079.00
NPB1-CRT36120-29	Nouvelle Wood Panel Racetrack Conference Table 36"W x 120"L x 29"H	\$6,887.00
NPB1-CRT36144-29	Nouvelle Wood Panel Racetrack Conference Table 36"W x 144"L x 29"H	\$7,046.00
NPB1-CRT3672-29	Nouvelle Wood Panel Racetrack Conference Table 36"W x 72"L x 29"H	\$4,562.00
NPB1-CRT3696-29	Nouvelle Wood Panel Racetrack Conference Table 36"W x 96"L x 29"H	\$4,699.00
NPB1-CRT48120-29	Nouvelle Wood Panel Racetrack Conference Table 48"W x 120"L x 29"H	\$7,152.00
NPB1-CRT48144-29	Nouvelle Wood Panel Racetrack Conference Table 48"W x 144"L x 29"H	\$7,224.00
NPB1-CRT4872-29	Nouvelle Wood Panel Racetrack Conference Table 48"W x 72"L x 29"H	\$4,728.00
NPB1-CRT4896-29	Nouvelle Wood Panel Racetrack Conference Table 48"W x 96"L x 29"H	\$4,895.00
NPB1-CRT60120-29	Nouvelle Wood Panel Racetrack Conference Table 60"W x 120"L x 29"H	\$7,337.00
NPB1-CRT60144-29	Nouvelle Wood Panel Racetrack Conference Table 60"W x 144"L x 29"H	\$7,595.00
NPB1-CRT6072-29	Nouvelle Wood Panel Racetrack Conference Table 60"W x 72"L x 29"H	\$4,832.00
NPB1-CRT6096-29	Nouvelle Wood Panel Racetrack Conference Table 60"W x 96"L x 29"H	\$5,079.00
NPB1-E36120-29	Nouvelle Wood Panel Conference Table 36"W x 120"L x 29"H	\$6,992.00
NPB1-E36144-29	Nouvelle Wood Panel Conference Table 36"W x 144"L x 29"H	\$7,172.00
NPB1-E3672-29	Nouvelle Wood Panel Conference Table 36"W x 72"L x 29"H	\$4,644.00
NPB1-E3696-29	Nouvelle Wood Panel Conference Table 36"W x 96"L x 29"H	\$4,784.00
NPB1-E48120-29	Nouvelle Wood Panel Conference Table 48"W x 120"L x 29"H	\$7,215.00
NPB1-E48144-29	Nouvelle Wood Panel Conference Table 48"W x 144"L x 29"H	\$7,317.00
NPB1-E4872-29	Nouvelle Wood Panel Conference Table 48"W x 72"L x 29"H	\$4,784.00
NPB1-E4896-29	Nouvelle Wood Panel Conference Table 48"W x 96"L x 29"H	\$4,950.00
NPB1-E60120-29	Nouvelle Wood Panel Conference Table 60"W x 120"L x 29"H	\$7,431.00
NPB1-E60144-29	Nouvelle Wood Panel Conference Table 60"W x 144"L x 29"H	\$7,646.00
NPB1-E6072-29	Nouvelle Wood Panel Conference Table 60"W x 72"L x 29"H	\$4,915.00
NPB1-E6096-29	Nouvelle Wood Panel Conference Table 60"W x 96"L x 29"H	\$5,162.00
NPB1-EBT36/48120-29	Nouvelle Wood Panel Boat Conference Table 48"W x 120"L x 29"H	\$7,434.00
NPB1-EBT36/48144-29	Nouvelle Wood Panel Boat Conference Table 48"W x 144"L x 29"H	\$7,535.00
NPB1-EBT36/4872-29	Nouvelle Wood Panel Boat Conference Table 48"W x 72"L x 29"H	\$4,982.00
NPB1-EBT36/4896-29	Nouvelle Wood Panel Boat Conference Table 48"W x 96"L x 29"H	\$5,180.00
NPB1-EBT36120-29	Nouvelle Wood Panel Boat Conference Table 36"W x 120"L x 29"H	\$7,174.00
NPB1-EBT36144-29	Nouvelle Wood Panel Boat Conference Table 36"W x 144"L x 29"H	\$7,387.00
NPB1-EBT3672-29	Nouvelle Wood Panel Boat Conference Table 36"W x 72"L x 29"H	\$4,790.00
NPB1-EBT3696-29	Nouvelle Wood Panel Boat Conference Table 36"W x 96"L x 29"H	\$4,927.00
NPB1-EBT48/60120-29	Nouvelle Wood Panel Boat Conference Table 60"W x 120"L x 29"H	\$7,678.00
NPB1-EBT48/6072-29	Nouvelle Wood Panel Boat Conference Table 60"W x 72"L x 29"H	\$5,117.00
NPB1-EBT48/6096-29	Nouvelle Wood Panel Boat Conference Table 60"W x 96"L x 29"H	\$5,390.00
NPB1-G36120-29	Nouvelle Wood Panel Conference Table 36"W x 120"L x 29"H	\$7,156.00
NPB1-G36144-29	Nouvelle Wood Panel Conference Table 36"W x 144"L x 29"H	\$7,367.00
NPB1-G3672-29	Nouvelle Wood Panel Conference Table 36"W x 72"L x 29"H	\$4,716.00
NPB1-G3696-29	Nouvelle Wood Panel Conference Table 36"W x 96"L x 29"H	\$4,912.00

Model Number	General Description	Price
NPB1-G48120-29	Nouvelle Wood Panel Conference Table 48"W x 120"L x 29"H	\$7,472.00
NPB1-G48144-29	Nouvelle Wood Panel Conference Table 48"W x 144"L x 29"H	\$7,740.00
NPB1-G4872-29	Nouvelle Wood Panel Conference Table 48"W x 72"L x 29"H	\$4,906.00
NPB1-G4896-29	Nouvelle Wood Panel Conference Table 48"W x 96"L x 29"H	\$5,170.00
NPB1-G60120-29	Nouvelle Wood Panel Conference Table 60"W x 120"L x 29"H	\$7,792.00
NPB1-G60144-29	Nouvelle Wood Panel Conference Table 60"W x 144"L x 29"H	\$8,121.00
NPB1-G6072-29	Nouvelle Wood Panel Conference Table 60"W x 72"L x 29"H	\$5,100.00
NPB1-G6096-29	Nouvelle Wood Panel Conference Table 60"W x 96"L x 29"H	\$5,433.00
NPB1-GBT36/48120-29	Nouvelle Wood Panel Boat Conference Table 48"W x 120"L x 29"H	\$7,701.00
NPB1-GBT36/48144-29	Nouvelle Wood Panel Boat Conference Table 48"W x 144"L x 29"H	\$8,012.00
NPB1-GBT36/4872-29	Nouvelle Wood Panel Boat Conference Table 48"W x 72"L x 29"H	\$5,043.00
NPB1-GBT36/4896-29	Nouvelle Wood Panel Boat Conference Table 48"W x 96"L x 29"H	\$5,354.00
NPB1-GBT36120-29	Nouvelle Wood Panel Boat Conference Table 36"W x 120"L x 29"H	\$7,329.00
NPB1-GBT36144-29	Nouvelle Wood Panel Boat Conference Table 36"W x 144"L x 29"H	\$7,571.00
NPB1-GBT3672-29	Nouvelle Wood Panel Boat Conference Table 36"W x 72"L x 29"H	\$4,810.00
NPB1-GBT3696-29	Nouvelle Wood Panel Boat Conference Table 36"W x 96"L x 29"H	\$5,050.00
NPB1-GBT48/60120-29	Nouvelle Wood Panel Boat Conference Table 60"W x 120"L x 29"H	\$8,078.00
NPB1-GBT48/6072-29	Nouvelle Wood Panel Boat Conference Table 60"W x 72"L x 29"H	\$5,271.00
NPB1-GBT48/6096-29	Nouvelle Wood Panel Boat Conference Table 60"W x 96"L x 29"H	\$5,659.00
NPB1-GRT36120-29	Nouvelle Wood Panel Racetrack Conference Table 36"W x 120"L x 29"H	\$7,449.00
NPB1-GRT36144-29	Nouvelle Wood Panel Racetrack Conference Table 36"W x 144"L x 29"H	\$7,718.00
NPB1-GRT3672-29	Nouvelle Wood Panel Racetrack Conference Table 36"W x 72"L x 29"H	\$4,885.00
NPB1-GRT3696-29	Nouvelle Wood Panel Racetrack Conference Table 36"W x 96"L x 29"H	\$5,148.00
NPB1-GRT48120-29	Nouvelle Wood Panel Racetrack Conference Table 48"W x 120"L x 29"H	\$7,858.00
NPB1-GRT48144-29	Nouvelle Wood Panel Racetrack Conference Table 48"W x 144"L x 29"H	\$8,202.00
NPB1-GRT4872-29	Nouvelle Wood Panel Racetrack Conference Table 48"W x 72"L x 29"H	\$5,136.00
NPB1-GRT4896-29	Nouvelle Wood Panel Racetrack Conference Table 48"W x 96"L x 29"H	\$5,480.00
NPB1-GRT60120-29	Nouvelle Wood Panel Racetrack Conference Table 60"W x 120"L x 29"H	\$8,274.00
NPB1-GRT60144-29	Nouvelle Wood Panel Racetrack Conference Table 60"W x 144"L x 29"H	\$8,699.00
NPB1-GRT6072-29	Nouvelle Wood Panel Racetrack Conference Table 60"W x 72"L x 29"H	\$5,390.00
NPB1-GRT6096-29	Nouvelle Wood Panel Racetrack Conference Table 60"W x 96"L x 29"H	\$5,820.00
NPB1-J36120-29	Nouvelle Wood Panel Conference Table 36"W x 120"L x 29"H	\$7,156.00
NPB1-J36144-29	Nouvelle Wood Panel Conference Table 36"W x 144"L x 29"H	\$7,367.00
NPB1-J3672-29	Nouvelle Wood Panel Conference Table 36"W x 72"L x 29"H	\$4,716.00
NPB1-J3696-29	Nouvelle Wood Panel Conference Table 36"W x 96"L x 29"H	\$4,912.00
NPB1-J48120-29	Nouvelle Wood Panel Conference Table 48"W x 120"L x 29"H	\$7,472.00
NPB1-J48144-29	Nouvelle Wood Panel Conference Table 48"W x 144"L x 29"H	\$7,740.00
NPB1-J4872-29	Nouvelle Wood Panel Conference Table 48"W x 72"L x 29"H	\$5,109.00
NPB1-J4896-29	Nouvelle Wood Panel Conference Table 48"W x 96"L x 29"H	\$5,170.00
NPB1-J60120-29	Nouvelle Wood Panel Conference Table 60"W x 120"L x 29"H	\$7,792.00
NPB1-J60144-29	Nouvelle Wood Panel Conference Table 60"W x 144"L x 29"H	\$8,121.00
NPB1-J6072-29	Nouvelle Wood Panel Conference Table 60"W x 72"L x 29"H	\$5,100.00
NPB1-J6096-29	Nouvelle Wood Panel Conference Table 60"W x 96"L x 29"H	\$5,433.00
NPB1-JBT36/48120-29	Nouvelle Wood Panel Boat Conference Table 48"W x 120"L x 29"H	\$7,701.00
NPB1-JBT36/48144-29	Nouvelle Wood Panel Boat Conference Table 48"W x 144"L x 29"H	\$8,012.00
NPB1-JBT36/4872-29	Nouvelle Wood Panel Boat Conference Table 48"W x 72"L x 29"H	\$5,043.00
NPB1-JBT36/4896-29	Nouvelle Wood Panel Boat Conference Table 48"W x 96"L x 29"H	\$5,354.00
NPB1-JBT36120-29	Nouvelle Wood Panel Boat Conference Table 36"W x 120"L x 29"H	\$7,329.00
NPB1-JBT36144-29	Nouvelle Wood Panel Boat Conference Table 36"W x 144"L x 29"H	\$7,571.00
NPB1-JBT3672-29	Nouvelle Wood Panel Boat Conference Table 36"W x 72"L x 29"H	\$4,810.00
NPB1-JBT3696-29	Nouvelle Wood Panel Boat Conference Table 36"W x 96"L x 29"H	\$5,050.00

Model Number	General Description	Price
NPB1-JBT48/60120-29	Nouvelle Wood Panel Boat Conference Table 60"W x 120"L x 29"H	\$8,078.00
NPB1-JBT48/6072-29	Nouvelle Wood Panel Boat Conference Table 60"W x 72"L x 29"H	\$5,271.00
NPB1-JBT48/6096-29	Nouvelle Wood Panel Boat Conference Table 60"W x 96"L x 29"H	\$5,659.00
NPB1-JRT36120-29	Nouvelle Wood Panel Racetrack Conference Table 36"W x 120"L x 29"H	\$7,449.00
NPB1-JRT36144-29	Nouvelle Wood Panel Racetrack Conference Table 36"W x 144"L x 29"H	\$7,718.00
NPB1-JRT3672-29	Nouvelle Wood Panel Racetrack Conference Table 36"W x 72"L x 29"H	\$4,885.00
NPB1-JRT3696-29	Nouvelle Wood Panel Racetrack Conference Table 36"W x 96"L x 29"H	\$5,148.00
NPB1-JRT48120-29	Nouvelle Wood Panel Racetrack Conference Table 48"W x 120"L x 29"H	\$7,858.00
NPB1-JRT48144-29	Nouvelle Wood Panel Racetrack Conference Table 48"W x 144"L x 29"H	\$8,202.00
NPB1-JRT4872-29	Nouvelle Wood Panel Racetrack Conference Table 48"W x 72"L x 29"H	\$5,136.00
NPB1-JRT4896-29	Nouvelle Wood Panel Racetrack Conference Table 48"W x 96"L x 29"H	\$5,480.00
NPB1-JRT60120-29	Nouvelle Wood Panel Racetrack Conference Table 60"W x 120"L x 29"H	\$8,274.00
NPB1-JRT60144-29	Nouvelle Wood Panel Racetrack Conference Table 60"W x 144"L x 29"H	\$8,699.00
NPB1-JRT6072-29	Nouvelle Wood Panel Racetrack Conference Table 60"W x 72"L x 29"H	\$5,390.00
NPB1-JRT6096-29	Nouvelle Wood Panel Racetrack Conference Table 60"W x 96"L x 29"H	\$5,820.00
NPB1-L36120-29	Nouvelle Wood Panel Conference Table 36"W x 120"L x 29"H	\$7,332.00
NPB1-L36144-29	Nouvelle Wood Panel Conference Table 36"W x 144"L x 29"H	\$7,576.00
NPB1-L3672-29	Nouvelle Wood Panel Conference Table 36"W x 72"L x 29"H	\$4,816.00
NPB1-L3696-29	Nouvelle Wood Panel Conference Table 36"W x 96"L x 29"H	\$5,052.00
NPB1-L48120-29	Nouvelle Wood Panel Conference Table 48"W x 120"L x 29"H	\$7,686.00
NPB1-L48144-29	Nouvelle Wood Panel Conference Table 48"W x 144"L x 29"H	\$8,001.00
NPB1-L4872-29	Nouvelle Wood Panel Conference Table 48"W x 72"L x 29"H	\$5,043.00
NPB1-L4896-29	Nouvelle Wood Panel Conference Table 48"W x 96"L x 29"H	\$5,347.00
NPB1-L60120-29	Nouvelle Wood Panel Conference Table 60"W x 120"L x 29"H	\$8,056.00
NPB1-L60144-29	Nouvelle Wood Panel Conference Table 60"W x 144"L x 29"H	\$8,437.00
NPB1-L6072-29	Nouvelle Wood Panel Conference Table 60"W x 72"L x 29"H	\$5,266.00
NPB1-L6096-29	Nouvelle Wood Panel Conference Table 60"W x 96"L x 29"H	\$5,644.00
NPB1-LBT36/48120-29	Nouvelle Wood Panel Boat Conference Table 48"W x 120"L x 29"H	\$8,141.00
NPB1-LBT36/48144-29	Nouvelle Wood Panel Boat Conference Table 48"W x 144"L x 29"H	\$8,542.00
NPB1-LBT36/4872-29	Nouvelle Wood Panel Boat Conference Table 48"W x 72"L x 29"H	\$5,325.00
NPB1-LBT36/4896-29	Nouvelle Wood Panel Boat Conference Table 48"W x 96"L x 29"H	\$5,712.00
NPB1-LBT36120-29	Nouvelle Wood Panel Boat Conference Table 36"W x 120"L x 29"H	\$7,672.00
NPB1-LBT36144-29	Nouvelle Wood Panel Boat Conference Table 36"W x 144"L x 29"H	\$7,986.00
NPB1-LBT3672-29	Nouvelle Wood Panel Boat Conference Table 36"W x 72"L x 29"H	\$5,023.00
NPB1-LBT3696-29	Nouvelle Wood Panel Boat Conference Table 36"W x 96"L x 29"H	\$5,325.00
NPB1-LBT48/60120-29	Nouvelle Wood Panel Boat Conference Table 60"W x 120"L x 29"H	\$8,624.00
NPB1-LBT48/6072-29	Nouvelle Wood Panel Boat Conference Table 60"W x 72"L x 29"H	\$5,607.00
NPB1-LBT48/6096-29	Nouvelle Wood Panel Boat Conference Table 60"W x 96"L x 29"H	\$6,100.00
NPB1-LRT36120-29	Nouvelle Wood Panel Racetrack Conference Table 36"W x 120"L x 29"H	\$7,749.00
NPB1-LRT36144-29	Nouvelle Wood Panel Racetrack Conference Table 36"W x 144"L x 29"H	\$8,080.00
NPB1-LRT3672-29	Nouvelle Wood Panel Racetrack Conference Table 36"W x 72"L x 29"H	\$5,069.00
NPB1-LRT3696-29	Nouvelle Wood Panel Racetrack Conference Table 36"W x 96"L x 29"H	\$5,387.00
NPB1-LRT48120-29	Nouvelle Wood Panel Racetrack Conference Table 48"W x 120"L x 29"H	\$8,246.00
NPB1-LRT48144-29	Nouvelle Wood Panel Racetrack Conference Table 48"W x 144"L x 29"H	\$8,662.00
NPB1-LRT4872-29	Nouvelle Wood Panel Racetrack Conference Table 48"W x 72"L x 29"H	\$5,387.00
NPB1-LRT4896-29	Nouvelle Wood Panel Racetrack Conference Table 48"W x 96"L x 29"H	\$5,793.00
NPB1-LRT60120-29	Nouvelle Wood Panel Racetrack Conference Table 60"W x 120"L x 29"H	\$8,749.00
NPB1-LRT60144-29	Nouvelle Wood Panel Racetrack Conference Table 60"W x 144"L x 29"H	\$9,267.00
NPB1-LRT6072-29	Nouvelle Wood Panel Racetrack Conference Table 60"W x 72"L x 29"H	\$5,683.00
NPB1-LRT6096-29	Nouvelle Wood Panel Racetrack Conference Table 60"W x 96"L x 29"H	\$6,201.00
NPB1L-C36120-29	Nouvelle HPL Panel Conference Table 36"W x 120"L x 29"H	\$6,713.00

Model Number	General Description	Price
NPB1L-C36144-29	Nouvelle HPL Panel Conference Table 36"W x 144"L x 29"H	\$6,846.00
NPB1L-C3672-29	Nouvelle HPL Panel Conference Table 36"W x 72"L x 29"H	\$4,431.00
NPB1L-C3696-29	Nouvelle HPL Panel Conference Table 36"W x 96"L x 29"H	\$4,564.00
NPB1L-C48120-29	Nouvelle HPL Panel Conference Table 48"W x 120"L x 29"H	\$6,918.00
NPB1L-C48144-29	Nouvelle HPL Panel Conference Table 48"W x 144"L x 29"H	\$6,991.00
NPB1L-C4872-29	Nouvelle HPL Panel Conference Table 48"W x 72"L x 29"H	\$4,564.00
NPB1L-C4884-29	Nouvelle HPL Panel Conference Table 48"W x 84"L x 29"H	\$4,704.00
NPB1L-C4896-29	Nouvelle HPL Panel Conference Table 48"W x 96"L x 29"H	\$4,704.00
NPB1L-C60120-29	Nouvelle HPL Panel Conference Table 60"W x 120"L x 29"H	\$7,104.00
NPB1L-C60144-29	Nouvelle HPL Panel Conference Table 60"W x 144"L x 29"H	\$7,290.00
NPB1L-C6072-29	Nouvelle HPL Panel Conference Table 60"W x 72"L x 29"H	\$4,668.00
NPB1L-C6096-29	Nouvelle HPL Panel Conference Table 60"W x 96"L x 29"H	\$4,885.00
NPB1L-CBT36/48120-29	Nouvelle HPL Panel Boat Conference Table 48"W x 120"L x 29"H	\$7,078.00
NPB1L-CBT36/48132-29	Nouvelle HPL Panel Boat Conference Table 48"W x 132"L x 29"H	\$6,813.00
NPB1L-CBT36/48144-29	Nouvelle HPL Panel Boat Conference Table 48"W x 144"L x 29"H	\$7,154.00
NPB1L-CBT36/4872-29	Nouvelle HPL Panel Boat Conference Table 48"W x 72"L x 29"H	\$4,681.00
NPB1L-CBT36/4896-29	Nouvelle HPL Panel Boat Conference Table 48"W x 96"L x 29"H	\$4,846.00
NPB1L-CBT36120-29	Nouvelle HPL Panel Boat Conference Table 36"W x 120"L x 29"H	\$6,820.00
NPB1L-CBT36144-29	Nouvelle HPL Panel Boat Conference Table 36"W x 144"L x 29"H	\$6,976.00
NPB1L-CBT3672-29	Nouvelle HPL Panel Boat Conference Table 36"W x 72"L x 29"H	\$4,516.00
NPB1L-CBT3696-29	Nouvelle HPL Panel Boat Conference Table 36"W x 96"L x 29"H	\$4,653.00
NPB1L-CBT48/60120-29	Nouvelle HPL Panel Boat Conference Table 60"W x 120"L x 29"H	\$7,263.00
NPB1L-CBT48/6072-29	Nouvelle HPL Panel Boat Conference Table 60"W x 72"L x 29"H	\$4,785.00
NPB1L-CBT48/6096-29	Nouvelle HPL Panel Boat Conference Table 60"W x 96"L x 29"H	\$5,026.00
NPB1L-CRT36120-29	Nouvelle HPL Panel Racetrack Conference Table 36"W x 120"L x 29"H	\$6,820.00
NPB1L-CRT36144-29	Nouvelle HPL Panel Racetrack Conference Table 36"W x 144"L x 29"H	\$6,976.00
NPB1L-CRT3672-29	Nouvelle HPL Panel Racetrack Conference Table 36"W x 72"L x 29"H	\$4,516.00
NPB1L-CRT3696-29	Nouvelle HPL Panel Racetrack Conference Table 36"W x 96"L x 29"H	\$4,653.00
NPB1L-CRT48120-29	Nouvelle HPL Panel Racetrack Conference Table 48"W x 120"L x 29"H	\$7,078.00
NPB1L-CRT48144-29	Nouvelle HPL Panel Racetrack Conference Table 48"W x 144"L x 29"H	\$7,154.00
NPB1L-CRT4872-29	Nouvelle HPL Panel Racetrack Conference Table 48"W x 72"L x 29"H	\$4,681.00
NPB1L-CRT4896-29	Nouvelle HPL Panel Racetrack Conference Table 48"W x 96"L x 29"H	\$4,846.00
NPB1L-CRT60120-29	Nouvelle HPL Panel Racetrack Conference Table 60"W x 120"L x 29"H	\$7,263.00
NPB1L-CRT60144-29	Nouvelle HPL Panel Racetrack Conference Table 60"W x 144"L x 29"H	\$7,520.00
NPB1L-CRT6072-29	Nouvelle HPL Panel Racetrack Conference Table 60"W x 72"L x 29"H	\$4,785.00
NPB1L-CRT6096-29	Nouvelle HPL Panel Racetrack Conference Table 60"W x 96"L x 29"H	\$5,026.00
NPB1L-E36120-29	Nouvelle HPL Panel Conference Table 36"W x 120"L x 29"H	\$6,921.00
NPB1L-E36144-29	Nouvelle HPL Panel Conference Table 36"W x 144"L x 29"H	\$7,099.00
NPB1L-E3672-29	Nouvelle HPL Panel Conference Table 36"W x 72"L x 29"H	\$4,598.00
NPB1L-E3696-29	Nouvelle HPL Panel Conference Table 36"W x 96"L x 29"H	\$4,734.00
NPB1L-E48120-29	Nouvelle HPL Panel Conference Table 48"W x 120"L x 29"H	\$7,142.00
NPB1L-E48144-29	Nouvelle HPL Panel Conference Table 48"W x 144"L x 29"H	\$7,244.00
NPB1L-E4872-29	Nouvelle HPL Panel Conference Table 48"W x 72"L x 29"H	\$4,734.00
NPB1L-E4896-29	Nouvelle HPL Panel Conference Table 48"W x 96"L x 29"H	\$4,901.00
NPB1L-E60120-29	Nouvelle HPL Panel Conference Table 60"W x 120"L x 29"H	\$7,357.00
NPB1L-E60144-29	Nouvelle HPL Panel Conference Table 60"W x 144"L x 29"H	\$7,571.00
NPB1L-E6072-29	Nouvelle HPL Panel Conference Table 60"W x 72"L x 29"H	\$4,866.00
NPB1L-E6096-29	Nouvelle HPL Panel Conference Table 60"W x 96"L x 29"H	\$5,110.00
NPB1L-EBT36/48120-29	Nouvelle HPL Panel Boat Conference Table 48"W x 120"L x 29"H	\$7,360.00
NPB1L-EBT36/48144-29	Nouvelle HPL Panel Boat Conference Table 48"W x 144"L x 29"H	\$7,462.00
NPB1L-EBT36/4872-29	Nouvelle HPL Panel Boat Conference Table 48"W x 72"L x 29"H	\$4,934.00

Model Number	General Description	Price
NPB1L-EBT36/4896-29	Nouvelle HPL Panel Boat Conference Table 48"W x 96"L x 29"H	\$5,128.00
NPB1L-EBT36120-29	Nouvelle HPL Panel Boat Conference Table 36"W x 120"L x 29"H	\$7,101.00
NPB1L-EBT36144-29	Nouvelle HPL Panel Boat Conference Table 36"W x 144"L x 29"H	\$7,313.00
NPB1L-EBT3672-29	Nouvelle HPL Panel Boat Conference Table 36"W x 72"L x 29"H	\$4,743.00
NPB1L-EBT3696-29	Nouvelle HPL Panel Boat Conference Table 36"W x 96"L x 29"H	\$4,875.00
NPB1L-EBT48/60120-29	Nouvelle HPL Panel Boat Conference Table 60"W x 120"L x 29"H	\$7,602.00
NPB1L-EBT48/6072-29	Nouvelle HPL Panel Boat Conference Table 60"W x 72"L x 29"H	\$5,065.00
NPB1L-EBT48/6096-29	Nouvelle HPL Panel Boat Conference Table 60"W x 96"L x 29"H	\$5,337.00
NPB1L-G36120-29	Nouvelle HPL Panel Conference Table 36"W x 120"L x 29"H	\$7,083.00
NPB1L-G36144-29	Nouvelle HPL Panel Conference Table 36"W x 144"L x 29"H	\$7,293.00
NPB1L-G3672-29	Nouvelle HPL Panel Conference Table 36"W x 72"L x 29"H	\$4,669.00
NPB1L-G3696-29	Nouvelle HPL Panel Conference Table 36"W x 96"L x 29"H	\$4,863.00
NPB1L-G48120-29	Nouvelle HPL Panel Conference Table 48"W x 120"L x 29"H	\$7,398.00
NPB1L-G48144-29	Nouvelle HPL Panel Conference Table 48"W x 144"L x 29"H	\$7,663.00
NPB1L-G4872-29	Nouvelle HPL Panel Conference Table 48"W x 72"L x 29"H	\$4,857.00
NPB1L-G4896-29	Nouvelle HPL Panel Conference Table 48"W x 96"L x 29"H	\$5,119.00
NPB1L-G60120-29	Nouvelle HPL Panel Conference Table 60"W x 120"L x 29"H	\$7,715.00
NPB1L-G60144-29	Nouvelle HPL Panel Conference Table 60"W x 144"L x 29"H	\$8,042.00
NPB1L-G6072-29	Nouvelle HPL Panel Conference Table 60"W x 72"L x 29"H	\$5,050.00
NPB1L-G6096-29	Nouvelle HPL Panel Conference Table 60"W x 96"L x 29"H	\$5,378.00
NPB1L-GBT36/48120-29	Nouvelle HPL Panel Boat Conference Table 48"W x 120"L x 29"H	\$7,624.00
NPB1L-GBT36/48144-29	Nouvelle HPL Panel Boat Conference Table 48"W x 144"L x 29"H	\$7,932.00
NPB1L-GBT36/4872-29	Nouvelle HPL Panel Boat Conference Table 48"W x 72"L x 29"H	\$4,991.00
NPB1L-GBT36/4896-29	Nouvelle HPL Panel Boat Conference Table 48"W x 96"L x 29"H	\$5,302.00
NPB1L-GBT36120-29	Nouvelle HPL Panel Boat Conference Table 36"W x 120"L x 29"H	\$7,255.00
NPB1L-GBT36144-29	Nouvelle HPL Panel Boat Conference Table 36"W x 144"L x 29"H	\$7,496.00
NPB1L-GBT3672-29	Nouvelle HPL Panel Boat Conference Table 36"W x 72"L x 29"H	\$4,762.00
NPB1L-GBT3696-29	Nouvelle HPL Panel Boat Conference Table 36"W x 96"L x 29"H	\$5,000.00
NPB1L-GBT48/60120-29	Nouvelle HPL Panel Boat Conference Table 60"W x 120"L x 29"H	\$7,996.00
NPB1L-GBT48/6072-29	Nouvelle HPL Panel Boat Conference Table 60"W x 72"L x 29"H	\$5,218.00
NPB1L-GBT48/6096-29	Nouvelle HPL Panel Boat Conference Table 60"W x 96"L x 29"H	\$5,602.00
NPB1L-GRT36120-29	Nouvelle HPL Panel Racetrack Conference Table 36"W x 120"L x 29"H	\$7,375.00
NPB1L-GRT36144-29	Nouvelle HPL Panel Racetrack Conference Table 36"W x 144"L x 29"H	\$7,642.00
NPB1L-GRT3672-29	Nouvelle HPL Panel Racetrack Conference Table 36"W x 72"L x 29"H	\$4,835.00
NPB1L-GRT3696-29	Nouvelle HPL Panel Racetrack Conference Table 36"W x 96"L x 29"H	\$5,096.00
NPB1L-GRT48120-29	Nouvelle HPL Panel Racetrack Conference Table 48"W x 120"L x 29"H	\$7,781.00
NPB1L-GRT48144-29	Nouvelle HPL Panel Racetrack Conference Table 48"W x 144"L x 29"H	\$8,120.00
NPB1L-GRT4872-29	Nouvelle HPL Panel Racetrack Conference Table 48"W x 72"L x 29"H	\$5,086.00
NPB1L-GRT4896-29	Nouvelle HPL Panel Racetrack Conference Table 48"W x 96"L x 29"H	\$5,425.00
NPB1L-GRT60120-29	Nouvelle HPL Panel Racetrack Conference Table 60"W x 120"L x 29"H	\$8,193.00
NPB1L-GRT60144-29	Nouvelle HPL Panel Racetrack Conference Table 60"W x 144"L x 29"H	\$8,613.00
NPB1L-GRT6072-29	Nouvelle HPL Panel Racetrack Conference Table 60"W x 72"L x 29"H	\$5,337.00
NPB1L-GRT6096-29	Nouvelle HPL Panel Racetrack Conference Table 60"W x 96"L x 29"H	\$5,763.00
NPB1L-J36120-29	Nouvelle HPL Panel Conference Table 36"W x 120"L x 29"H	\$7,083.00
NPB1L-J36144-29	Nouvelle HPL Panel Conference Table 36"W x 144"L x 29"H	\$7,293.00
NPB1L-J3672-29	Nouvelle HPL Panel Conference Table 36"W x 72"L x 29"H	\$4,669.00
NPB1L-J3696-29	Nouvelle HPL Panel Conference Table 36"W x 96"L x 29"H	\$4,863.00
NPB1L-J48120-29	Nouvelle HPL Panel Conference Table 48"W x 120"L x 29"H	\$7,398.00
NPB1L-J48144-29	Nouvelle HPL Panel Conference Table 48"W x 144"L x 29"H	\$7,663.00
NPB1L-J4872-29	Nouvelle HPL Panel Conference Table 48"W x 72"L x 29"H	\$4,857.00
NPB1L-J4896-29	Nouvelle HPL Panel Conference Table 48"W x 96"L x 29"H	\$5,119.00

Model Number	General Description	Price
NPB1L-J60120-29	Nouvelle HPL Panel Conference Table 60"W x 120"L x 29"H	\$7,715.00
NPB1L-J60144-29	Nouvelle HPL Panel Conference Table 60"W x 144"L x 29"H	\$8,042.00
NPB1L-J6072-29	Nouvelle HPL Panel Conference Table 60"W x 72"L x 29"H	\$5,050.00
NPB1L-J6096-29	Nouvelle HPL Panel Conference Table 60"W x 96"L x 29"H	\$5,378.00
NPB1L-JBT36/48120-29	Nouvelle HPL Panel Boat Conference Table 48"W x 120"L x 29"H	\$7,624.00
NPB1L-JBT36/48144-29	Nouvelle HPL Panel Boat Conference Table 48"W x 144"L x 29"H	\$7,932.00
NPB1L-JBT36/4872-29	Nouvelle HPL Panel Boat Conference Table 48"W x 72"L x 29"H	\$4,991.00
NPB1L-JBT36/4896-29	Nouvelle HPL Panel Boat Conference Table 48"W x 96"L x 29"H	\$5,302.00
NPB1L-JBT36120-29	Nouvelle HPL Panel Boat Conference Table 36"W x 120"L x 29"H	\$7,255.00
NPB1L-JBT36144-29	Nouvelle HPL Panel Boat Conference Table 36"W x 144"L x 29"H	\$7,496.00
NPB1L-JBT3672-29	Nouvelle HPL Panel Boat Conference Table 36"W x 72"L x 29"H	\$4,762.00
NPB1L-JBT3696-29	Nouvelle HPL Panel Boat Conference Table 36"W x 96"L x 29"H	\$5,000.00
NPB1L-JBT48/60120-29	Nouvelle HPL Panel Boat Conference Table 60"W x 120"L x 29"H	\$7,996.00
NPB1L-JBT48/6072-29	Nouvelle HPL Panel Boat Conference Table 60"W x 72"L x 29"H	\$5,218.00
NPB1L-JBT48/6096-29	Nouvelle HPL Panel Boat Conference Table 60"W x 96"L x 29"H	\$5,602.00
NPB1L-JRT36120-29	Nouvelle HPL Panel Racetrack Conference Table 36"W x 120"L x 29"H	\$7,375.00
NPB1L-JRT36144-29	Nouvelle HPL Panel Racetrack Conference Table 36"W x 144"L x 29"H	\$7,642.00
NPB1L-JRT3672-29	Nouvelle HPL Panel Racetrack Conference Table 36"W x 72"L x 29"H	\$4,835.00
NPB1L-JRT3696-29	Nouvelle HPL Panel Racetrack Conference Table 36"W x 96"L x 29"H	\$5,096.00
NPB1L-JRT48120-29	Nouvelle HPL Panel Racetrack Conference Table 48"W x 120"L x 29"H	\$7,781.00
NPB1L-JRT48144-29	Nouvelle HPL Panel Racetrack Conference Table 48"W x 144"L x 29"H	\$8,120.00
NPB1L-JRT4872-29	Nouvelle HPL Panel Racetrack Conference Table 48"W x 72"L x 29"H	\$5,086.00
NPB1L-JRT4896-29	Nouvelle HPL Panel Racetrack Conference Table 48"W x 96"L x 29"H	\$5,425.00
NPB1L-JRT60120-29	Nouvelle HPL Panel Racetrack Conference Table 60"W x 120"L x 29"H	\$8,193.00
NPB1L-JRT60144-29	Nouvelle HPL Panel Racetrack Conference Table 60"W x 144"L x 29"H	\$8,613.00
NPB1L-JRT6072-29	Nouvelle HPL Panel Racetrack Conference Table 60"W x 72"L x 29"H	\$5,337.00
NPB1L-JRT6096-29	Nouvelle HPL Panel Racetrack Conference Table 60"W x 96"L x 29"H	\$5,763.00
NPB1L-L36120-29	Nouvelle HPL Panel Conference Table 36"W x 120"L x 29"H	\$7,258.00
NPB1L-L36144-29	Nouvelle HPL Panel Conference Table 36"W x 144"L x 29"H	\$7,500.00
NPB1L-L3672-29	Nouvelle HPL Panel Conference Table 36"W x 72"L x 29"H	\$4,767.00
NPB1L-L3696-29	Nouvelle HPL Panel Conference Table 36"W x 96"L x 29"H	\$5,004.00
NPB1L-L48120-29	Nouvelle HPL Panel Conference Table 48"W x 120"L x 29"H	\$7,611.00
NPB1L-L48144-29	Nouvelle HPL Panel Conference Table 48"W x 144"L x 29"H	\$7,921.00
NPB1L-L4872-29	Nouvelle HPL Panel Conference Table 48"W x 72"L x 29"H	\$4,991.00
NPB1L-L4896-29	Nouvelle HPL Panel Conference Table 48"W x 96"L x 29"H	\$5,293.00
NPB1L-L60120-29	Nouvelle HPL Panel Conference Table 60"W x 120"L x 29"H	\$7,974.00
NPB1L-L60144-29	Nouvelle HPL Panel Conference Table 60"W x 144"L x 29"H	\$8,355.00
NPB1L-L6072-29	Nouvelle HPL Panel Conference Table 60"W x 72"L x 29"H	\$5,214.00
NPB1L-L6096-29	Nouvelle HPL Panel Conference Table 60"W x 96"L x 29"H	\$5,588.00
NPB1L-LBT36/48120-29	Nouvelle HPL Panel Boat Conference Table 48"W x 120"L x 29"H	\$8,062.00
NPB1L-LBT36/48144-29	Nouvelle HPL Panel Boat Conference Table 48"W x 144"L x 29"H	\$8,458.00
NPB1L-LBT36/4872-29	Nouvelle HPL Panel Boat Conference Table 48"W x 72"L x 29"H	\$5,272.00
NPB1L-LBT36/4896-29	Nouvelle HPL Panel Boat Conference Table 48"W x 96"L x 29"H	\$5,655.00
NPB1L-LBT36120-29	Nouvelle HPL Panel Boat Conference Table 36"W x 120"L x 29"H	\$7,594.00
NPB1L-LBT36144-29	Nouvelle HPL Panel Boat Conference Table 36"W x 144"L x 29"H	\$7,908.00
NPB1L-LBT3672-29	Nouvelle HPL Panel Boat Conference Table 36"W x 72"L x 29"H	\$4,971.00
NPB1L-LBT3696-29	Nouvelle HPL Panel Boat Conference Table 36"W x 96"L x 29"H	\$5,272.00
NPB1L-LBT48/60120-29	Nouvelle HPL Panel Boat Conference Table 60"W x 120"L x 29"H	\$8,539.00
NPB1L-LBT48/6072-29	Nouvelle HPL Panel Boat Conference Table 60"W x 72"L x 29"H	\$5,550.00
NPB1L-LBT48/6096-29	Nouvelle HPL Panel Boat Conference Table 60"W x 96"L x 29"H	\$6,039.00
NPB1L-LRT36120-29	Nouvelle HPL Panel Racetrack Conference Table 36"W x 120"L x 29"H	\$7,674.00

Model Number	General Description	Price
NPB1L-LRT36144-29	Nouvelle HPL Panel Racetrack Conference Table 36"W x 144"L x 29"H	\$7,998.00
NPB1L-LRT3672-29	Nouvelle HPL Panel Racetrack Conference Table 36"W x 72"L x 29"H	\$5,019.00
NPB1L-LRT3696-29	Nouvelle HPL Panel Racetrack Conference Table 36"W x 96"L x 29"H	\$5,335.00
NPB1L-LRT48120-29	Nouvelle HPL Panel Racetrack Conference Table 48"W x 120"L x 29"H	\$8,165.00
NPB1L-LRT48144-29	Nouvelle HPL Panel Racetrack Conference Table 48"W x 144"L x 29"H	\$8,577.00
NPB1L-LRT4872-29	Nouvelle HPL Panel Racetrack Conference Table 48"W x 72"L x 29"H	\$5,335.00
NPB1L-LRT4896-29	Nouvelle HPL Panel Racetrack Conference Table 48"W x 96"L x 29"H	\$5,735.00
NPB1L-LRT60120-29	Nouvelle HPL Panel Racetrack Conference Table 60"W x 120"L x 29"H	\$8,662.00
NPB1L-LRT60144-29	Nouvelle HPL Panel Racetrack Conference Table 60"W x 144"L x 29"H	\$9,173.00
NPB1L-LRT6072-29	Nouvelle HPL Panel Racetrack Conference Table 60"W x 72"L x 29"H	\$5,625.00
NPB1L-LRT6096-29	Nouvelle HPL Panel Racetrack Conference Table 60"W x 96"L x 29"H	\$6,140.00
NPB2-C36120-29	Nouvelle Metal Panel Conference Table 36"W x 120"L x 29"H	\$5,756.00
NPB2-C36144-29	Nouvelle Metal Panel Conference Table 36"W x 144"L x 29"H	\$5,890.00
NPB2-C3672-29	Nouvelle Metal Panel Conference Table 36"W x 72"L x 29"H	\$3,794.00
NPB2-C3696-29	Nouvelle Metal Panel Conference Table 36"W x 96"L x 29"H	\$3,928.00
NPB2-C48120-29	Nouvelle Metal Panel Conference Table 48"W x 120"L x 29"H	\$5,962.00
NPB2-C48144-29	Nouvelle Metal Panel Conference Table 48"W x 144"L x 29"H	\$6,036.00
NPB2-C4872-29	Nouvelle Metal Panel Conference Table 48"W x 72"L x 29"H	\$3,928.00
NPB2-C4896-29	Nouvelle Metal Panel Conference Table 48"W x 96"L x 29"H	\$4,067.00
NPB2-C60120-29	Nouvelle Metal Panel Conference Table 60"W x 120"L x 29"H	\$6,147.00
NPB2-C60144-29	Nouvelle Metal Panel Conference Table 60"W x 144"L x 29"H	\$6,336.00
NPB2-C6072-29	Nouvelle Metal Panel Conference Table 60"W x 72"L x 29"H	\$4,030.00
NPB2-C6096-29	Nouvelle Metal Panel Conference Table 60"W x 96"L x 29"H	\$4,247.00
NPB2-CBT36/48120-29	Nouvelle Metal Panel Boat Conference Table 48"W x 120"L x 29"H	\$6,124.00
NPB2-CBT36/48144-29	Nouvelle Metal Panel Boat Conference Table 48"W x 144"L x 29"H	\$6,197.00
NPB2-CBT36/4872-29	Nouvelle Metal Panel Boat Conference Table 48"W x 72"L x 29"H	\$4,043.00
NPB2-CBT36/4896-29	Nouvelle Metal Panel Boat Conference Table 48"W x 96"L x 29"H	\$4,208.00
NPB2-CBT36120-29	Nouvelle Metal Panel Boat Conference Table 36"W x 120"L x 29"H	\$5,864.00
NPB2-CBT36144-29	Nouvelle Metal Panel Boat Conference Table 36"W x 144"L x 29"H	\$6,021.00
NPB2-CBT3696-29	Nouvelle Metal Panel Boat Conference Table 36"W x 96"L x 29"H	\$4,014.00
NPB2-CBT48/60120-29	Nouvelle Metal Panel Boat Conference Table 60"W x 120"L x 29"H	\$6,309.00
NPB2-CBT48/6072-29	Nouvelle Metal Panel Boat Conference Table 60"W x 72"L x 29"H	\$4,146.00
NPB2-CBT48/6096-29	Nouvelle Metal Panel Boat Conference Table 60"W x 96"L x 29"H	\$4,390.00
NPB2-CRT36120-29	Nouvelle Metal Panel Racetrack Conference Table 36"W x 120"L x 29"H	\$5,864.00
NPB2-CRT36144-29	Nouvelle Metal Panel Racetrack Conference Table 36"W x 144"L x 29"H	\$6,021.00
NPB2-CRT3672-29	Nouvelle Metal Panel Racetrack Conference Table 36"W x 72"L x 29"H	\$3,878.00
NPB2-CRT3696-29	Nouvelle Metal Panel Racetrack Conference Table 36"W x 96"L x 29"H	\$4,013.00
NPB2-CRT48120-29	Nouvelle Metal Panel Racetrack Conference Table 48"W x 120"L x 29"H	\$6,124.00
NPB2-CRT48144-29	Nouvelle Metal Panel Racetrack Conference Table 48"W x 144"L x 29"H	\$6,197.00
NPB2-CRT4872-29	Nouvelle Metal Panel Racetrack Conference Table 48"W x 72"L x 29"H	\$4,043.00
NPB2-CRT4896-29	Nouvelle Metal Panel Racetrack Conference Table 48"W x 96"L x 29"H	\$4,208.00
NPB2-CRT60120-29	Nouvelle Metal Panel Racetrack Conference Table 60"W x 120"L x 29"H	\$6,309.00
NPB2-CRT60144-29	Nouvelle Metal Panel Racetrack Conference Table 60"W x 144"L x 29"H	\$6,562.00
NPB2-CRT6072-29	Nouvelle Metal Panel Racetrack Conference Table 60"W x 72"L x 29"H	\$4,146.00
NPB2-CRT6096-29	Nouvelle Metal Panel Racetrack Conference Table 60"W x 96"L x 29"H	\$4,390.00
NPB2-E36120-29	Nouvelle Metal Panel Conference Table 36"W x 120"L x 29"H	\$5,966.00
NPB2-E36144-29	Nouvelle Metal Panel Conference Table 36"W x 144"L x 29"H	\$6,144.00
NPB2-E3672-29	Nouvelle Metal Panel Conference Table 36"W x 72"L x 29"H	\$6,144.00
NPB2-E3696-29	Nouvelle Metal Panel Conference Table 36"W x 96"L x 29"H	\$3,958.00
NPB2-E48120-29	Nouvelle Metal Panel Conference Table 48"W x 120"L x 29"H	\$6,185.00
NPB2-E48144-29	Nouvelle Metal Panel Conference Table 48"W x 144"L x 29"H	\$6,288.00

Model Number	General Description	Price
NPB2-E4872-29	Nouvelle Metal Panel Conference Table 48"W x 72"L x 29"H	\$4,097.00
NPB2-E4896-29	Nouvelle Metal Panel Conference Table 48"W x 96"L x 29"H	\$4,263.00
NPB2-E60120-29	Nouvelle Metal Panel Conference Table 60"W x 120"L x 29"H	\$6,400.00
NPB2-E60144-29	Nouvelle Metal Panel Conference Table 60"W x 144"L x 29"H	\$6,615.00
NPB2-E6072-29	Nouvelle Metal Panel Conference Table 60"W x 72"L x 29"H	\$4,226.00
NPB2-E6096-29	Nouvelle Metal Panel Conference Table 60"W x 96"L x 29"H	\$4,472.00
NPB2-EBT36/48120-29	Nouvelle Metal Panel Boat Conference Table 48"W x 120"L x 29"H	\$6,404.00
NPB2-EBT36/48144-29	Nouvelle Metal Panel Boat Conference Table 48"W x 144"L x 29"H	\$4,185.00
NPB2-EBT36/4872-29	Nouvelle Metal Panel Boat Conference Table 48"W x 72"L x 29"H	\$4,295.00
NPB2-EBT36/4896-29	Nouvelle Metal Panel Boat Conference Table 48"W x 96"L x 29"H	\$4,492.00
NPB2-EBT36120-29	Nouvelle Metal Panel Boat Conference Table 36"W x 120"L x 29"H	\$6,145.00
NPB2-EBT36144-29	Nouvelle Metal Panel Boat Conference Table 36"W x 144"L x 29"H	\$6,356.00
NPB2-EBT3672-29	Nouvelle Metal Panel Boat Conference Table 36"W x 72"L x 29"H	\$4,103.00
NPB2-EBT3696-29	Nouvelle Metal Panel Boat Conference Table 36"W x 96"L x 29"H	\$4,240.00
NPB2-EBT48/60120-29	Nouvelle Metal Panel Boat Conference Table 60"W x 120"L x 29"H	\$6,647.00
NPB2-EBT48/6072-29	Nouvelle Metal Panel Boat Conference Table 60"W x 72"L x 29"H	\$4,429.00
NPB2-EBT48/6096-29	Nouvelle Metal Panel Boat Conference Table 60"W x 96"L x 29"H	\$4,699.00
NPB2-G36120-29	Nouvelle Metal Panel Conference Table 36"W x 120"L x 29"H	\$6,127.00
NPB2-G36144-29	Nouvelle Metal Panel Conference Table 36"W x 144"L x 29"H	\$6,337.00
NPB2-G3672-29	Nouvelle Metal Panel Conference Table 36"W x 72"L x 29"H	\$4,031.00
NPB2-G3696-29	Nouvelle Metal Panel Conference Table 36"W x 96"L x 29"H	\$4,224.00
NPB2-G48120-29	Nouvelle Metal Panel Conference Table 48"W x 120"L x 29"H	\$6,441.00
NPB2-G48144-29	Nouvelle Metal Panel Conference Table 48"W x 144"L x 29"H	\$6,706.00
NPB2-G4872-29	Nouvelle Metal Panel Conference Table 48"W x 72"L x 29"H	\$4,217.00
NPB2-G4896-29	Nouvelle Metal Panel Conference Table 48"W x 96"L x 29"H	\$4,481.00
NPB2-G60120-29	Nouvelle Metal Panel Conference Table 60"W x 120"L x 29"H	\$6,758.00
NPB2-G60144-29	Nouvelle Metal Panel Conference Table 60"W x 144"L x 29"H	\$7,086.00
NPB2-G6072-29	Nouvelle Metal Panel Conference Table 60"W x 72"L x 29"H	\$4,412.00
NPB2-G6096-29	Nouvelle Metal Panel Conference Table 60"W x 96"L x 29"H	\$4,740.00
NPB2-GBT36/48120-29	Nouvelle Metal Panel Boat Conference Table 48"W x 120"L x 29"H	\$6,667.00
NPB2-GBT36/48144-29	Nouvelle Metal Panel Boat Conference Table 48"W x 144"L x 29"H	\$6,976.00
NPB2-GBT36/4872-29	Nouvelle Metal Panel Boat Conference Table 48"W x 72"L x 29"H	\$4,353.00
NPB2-GBT36/4896-29	Nouvelle Metal Panel Boat Conference Table 48"W x 96"L x 29"H	\$4,662.00
NPB2-GBT36120-29	Nouvelle Metal Panel Boat Conference Table 36"W x 120"L x 29"H	\$6,298.00
NPB2-GBT36144-29	Nouvelle Metal Panel Boat Conference Table 36"W x 144"L x 29"H	\$6,540.00
NPB2-GBT3672-29	Nouvelle Metal Panel Boat Conference Table 36"W x 72"L x 29"H	\$4,127.00
NPB2-GBT3696-29	Nouvelle Metal Panel Boat Conference Table 36"W x 96"L x 29"H	\$4,362.00
NPB2-GBT48/60120-29	Nouvelle Metal Panel Boat Conference Table 60"W x 120"L x 29"H	\$7,040.00
NPB2-GBT48/6072-29	Nouvelle Metal Panel Boat Conference Table 60"W x 72"L x 29"H	\$4,581.00
NPB2-GBT48/6096-29	Nouvelle Metal Panel Boat Conference Table 60"W x 96"L x 29"H	\$4,966.00
NPB2-GRT36120-29	Nouvelle Metal Panel Racetrack Conference Table 36"W x 120"L x 29"H	\$6,418.00
NPB2-GRT36144-29	Nouvelle Metal Panel Racetrack Conference Table 36"W x 144"L x 29"H	\$6,685.00
NPB2-GRT3672-29	Nouvelle Metal Panel Racetrack Conference Table 36"W x 72"L x 29"H	\$4,196.00
NPB2-GRT3696-29	Nouvelle Metal Panel Racetrack Conference Table 36"W x 96"L x 29"H	\$4,457.00
NPB2-GRT48120-29	Nouvelle Metal Panel Racetrack Conference Table 48"W x 120"L x 29"H	\$6,825.00
NPB2-GRT48144-29	Nouvelle Metal Panel Racetrack Conference Table 48"W x 144"L x 29"H	\$7,165.00
NPB2-GRT4872-29	Nouvelle Metal Panel Racetrack Conference Table 48"W x 72"L x 29"H	\$4,448.00
NPB2-GRT4896-29	Nouvelle Metal Panel Racetrack Conference Table 48"W x 96"L x 29"H	\$4,789.00
NPB2-GRT60120-29	Nouvelle Metal Panel Racetrack Conference Table 60"W x 120"L x 29"H	\$7,234.00
NPB2-GRT60144-29	Nouvelle Metal Panel Racetrack Conference Table 60"W x 144"L x 29"H	\$7,655.00
NPB2-GRT6072-29	Nouvelle Metal Panel Racetrack Conference Table 60"W x 72"L x 29"H	\$4,698.00

Model Number	General Description	Price
NPB2-GRT6096-29	Nouvelle Metal Panel Racetrack Conference Table 60"W x 96"L x 29"H	\$5,125.00
NPB2-J36120-29	Nouvelle Metal Panel Conference Table 36"W x 120"L x 29"H	\$6,127.00
NPB2-J36144-29	Nouvelle Metal Panel Conference Table 36"W x 144"L x 29"H	\$6,337.00
NPB2-J3672-29	Nouvelle Metal Panel Conference Table 36"W x 72"L x 29"H	\$4,031.00
NPB2-J3696-29	Nouvelle Metal Panel Conference Table 36"W x 96"L x 29"H	\$4,224.00
NPB2-J48120-29	Nouvelle Metal Panel Conference Table 48"W x 120"L x 29"H	\$6,441.00
NPB2-J48144-29	Nouvelle Metal Panel Conference Table 48"W x 144"L x 29"H	\$6,706.00
NPB2-J4872-29	Nouvelle Metal Panel Conference Table 48"W x 72"L x 29"H	\$4,217.00
NPB2-J4896-29	Nouvelle Metal Panel Conference Table 48"W x 96"L x 29"H	\$4,481.00
NPB2-J60120-29	Nouvelle Metal Panel Conference Table 60"W x 120"L x 29"H	\$6,758.00
NPB2-J60144-29	Nouvelle Metal Panel Conference Table 60"W x 144"L x 29"H	\$7,086.00
NPB2-J6072-29	Nouvelle Metal Panel Conference Table 60"W x 72"L x 29"H	\$4,412.00
NPB2-J6096-29	Nouvelle Metal Panel Conference Table 60"W x 96"L x 29"H	\$4,740.00
NPB2-JBT36/48120-29	Nouvelle Metal Panel Boat Conference Table 48"W x 120"L x 29"H	\$6,667.00
NPB2-JBT36/48144-29	Nouvelle Metal Panel Boat Conference Table 48"W x 144"L x 29"H	\$6,976.00
NPB2-JBT36/4872-29	Nouvelle Metal Panel Boat Conference Table 48"W x 72"L x 29"H	\$4,353.00
NPB2-JBT36/4896-29	Nouvelle Metal Panel Boat Conference Table 48"W x 96"L x 29"H	\$4,662.00
NPB2-JBT36120-29	Nouvelle Metal Panel Boat Conference Table 36"W x 120"L x 29"H	\$6,298.00
NPB2-JBT36144-29	Nouvelle Metal Panel Boat Conference Table 36"W x 144"L x 29"H	\$6,540.00
NPB2-JBT3672-29	Nouvelle Metal Panel Boat Conference Table 36"W x 72"L x 29"H	\$4,127.00
NPB2-JBT3696-29	Nouvelle Metal Panel Boat Conference Table 36"W x 96"L x 29"H	\$4,362.00
NPB2-JBT48/60120-29	Nouvelle Metal Panel Boat Conference Table 60"W x 120"L x 29"H	\$6,901.00
NPB2-JBT48/6072-29	Nouvelle Metal Panel Boat Conference Table 60"W x 72"L x 29"H	\$4,581.00
NPB2-JBT48/6096-29	Nouvelle Metal Panel Boat Conference Table 60"W x 96"L x 29"H	\$4,966.00
NPB2-JRT36120-29	Nouvelle Metal Panel Racetrack Conference Table 36"W x 120"L x 29"H	\$6,418.00
NPB2-JRT36144-29	Nouvelle Metal Panel Racetrack Conference Table 36"W x 144"L x 29"H	\$6,685.00
NPB2-JRT3672-29	Nouvelle Metal Panel Racetrack Conference Table 36"W x 72"L x 29"H	\$4,196.00
NPB2-JRT3696-29	Nouvelle Metal Panel Racetrack Conference Table 36"W x 96"L x 29"H	\$4,457.00
NPB2-JRT48120-29	Nouvelle Metal Panel Racetrack Conference Table 48"W x 120"L x 29"H	\$6,825.00
NPB2-JRT48144-29	Nouvelle Metal Panel Racetrack Conference Table 48"W x 144"L x 29"H	\$7,165.00
NPB2-JRT4872-29	Nouvelle Metal Panel Racetrack Conference Table 48"W x 72"L x 29"H	\$4,448.00
NPB2-JRT4896-29	Nouvelle Metal Panel Racetrack Conference Table 48"W x 96"L x 29"H	\$4,789.00
NPB2-JRT60120-29	Nouvelle Metal Panel Racetrack Conference Table 60"W x 120"L x 29"H	\$7,234.00
NPB2-JRT60144-29	Nouvelle Metal Panel Racetrack Conference Table 60"W x 144"L x 29"H	\$7,655.00
NPB2-JRT6072-29	Nouvelle Metal Panel Racetrack Conference Table 60"W x 72"L x 29"H	\$4,698.00
NPB2-JRT6096-29	Nouvelle Metal Panel Racetrack Conference Table 60"W x 96"L x 29"H	\$5,125.00
NPB2-L36120-29	Nouvelle Metal Panel Conference Table 36"W x 120"L x 29"H	\$6,301.00
NPB2-L36144-29	Nouvelle Metal Panel Conference Table 36"W x 144"L x 29"H	\$6,545.00
NPB2-L3672-29	Nouvelle Metal Panel Conference Table 36"W x 72"L x 29"H	\$4,130.00
NPB2-L3696-29	Nouvelle Metal Panel Conference Table 36"W x 96"L x 29"H	\$4,365.00
NPB2-L48120-29	Nouvelle Metal Panel Conference Table 48"W x 120"L x 29"H	\$6,654.00
NPB2-L48144-29	Nouvelle Metal Panel Conference Table 48"W x 144"L x 29"H	\$6,964.00
NPB2-L4872-29	Nouvelle Metal Panel Conference Table 48"W x 72"L x 29"H	\$4,353.00
NPB2-L4896-29	Nouvelle Metal Panel Conference Table 48"W x 96"L x 29"H	\$4,656.00
NPB2-L60120-29	Nouvelle Metal Panel Conference Table 60"W x 120"L x 29"H	\$7,018.00
NPB2-L60144-29	Nouvelle Metal Panel Conference Table 60"W x 144"L x 29"H	\$7,398.00
NPB2-L6072-29	Nouvelle Metal Panel Conference Table 60"W x 72"L x 29"H	\$4,576.00
NPB2-L6096-29	Nouvelle Metal Panel Conference Table 60"W x 96"L x 29"H	\$4,949.00
NPB2-LBT36/48120-29	Nouvelle Metal Panel Boat Conference Table 48"W x 120"L x 29"H	\$7,106.00
NPB2-LBT36/48144-29	Nouvelle Metal Panel Boat Conference Table 48"W x 144"L x 29"H	\$7,498.00
NPB2-LBT36/4872-29	Nouvelle Metal Panel Boat Conference Table 48"W x 72"L x 29"H	\$4,636.00

Model Number	General Description	Price
NPB2-LBT36/4896-29	Nouvelle Metal Panel Boat Conference Table 48"W x 96"L x 29"H	\$5,018.00
NPB2-LBT36120-29	Nouvelle Metal Panel Boat Conference Table 36"W x 120"L x 29"H	\$6,638.00
NPB2-LBT36144-29	Nouvelle Metal Panel Boat Conference Table 36"W x 144"L x 29"H	\$6,950.00
NPB2-LBT3672-29	Nouvelle Metal Panel Boat Conference Table 36"W x 72"L x 29"H	\$4,334.00
NPB2-LBT3696-29	Nouvelle Metal Panel Boat Conference Table 36"W x 96"L x 29"H	\$4,636.00
NPB2-LBT48/60120-29	Nouvelle Metal Panel Boat Conference Table 60"W x 120"L x 29"H	\$7,584.00
NPB2-LBT48/6072-29	Nouvelle Metal Panel Boat Conference Table 60"W x 72"L x 29"H	\$4,912.00
NPB2-LBT48/6096-29	Nouvelle Metal Panel Boat Conference Table 60"W x 96"L x 29"H	\$5,401.00
NPB2-LRT36120-29	Nouvelle Metal Panel Racetrack Conference Table 36"W x 120"L x 29"H	\$6,717.00
NPB2-LRT36144-29	Nouvelle Metal Panel Racetrack Conference Table 36"W x 144"L x 29"H	\$7,043.00
NPB2-LRT3672-29	Nouvelle Metal Panel Racetrack Conference Table 36"W x 72"L x 29"H	\$4,381.00
NPB2-LRT3696-29	Nouvelle Metal Panel Racetrack Conference Table 36"W x 96"L x 29"H	\$4,696.00
NPB2-LRT48120-29	Nouvelle Metal Panel Racetrack Conference Table 48"W x 120"L x 29"H	\$7,208.00
NPB2-LRT48144-29	Nouvelle Metal Panel Racetrack Conference Table 48"W x 144"L x 29"H	\$7,621.00
NPB2-LRT4872-29	Nouvelle Metal Panel Racetrack Conference Table 48"W x 72"L x 29"H	\$4,696.00
NPB2-LRT4896-29	Nouvelle Metal Panel Racetrack Conference Table 48"W x 96"L x 29"H	\$5,097.00
NPB2-LRT60120-29	Nouvelle Metal Panel Racetrack Conference Table 60"W x 120"L x 29"H	\$7,705.00
NPB2-LRT60144-29	Nouvelle Metal Panel Racetrack Conference Table 60"W x 144"L x 29"H	\$8,217.00
NPB2-LRT6072-29	Nouvelle Metal Panel Racetrack Conference Table 60"W x 72"L x 29"H	\$4,989.00
NPB2-LRT6096-29	Nouvelle Metal Panel Racetrack Conference Table 60"W x 96"L x 29"H	\$5,499.00
NST-C2048L-54-COM	Nest, Closed Bk, Priv Space, 20"D x 48"W x 54"H, Uph Cushs, Hgh-Prsr Lam Constrct	\$3,940.00
NST-C2048L-54-G3	Nest, Closed Bk, Priv Space, 20"D x 48"W x 54"H, Uph Cushs, Hgh-Prsr Lam Constrct	\$4,260.00
NST-C2048L-54-G4	Nest, Closed Bk, Priv Space, 20"D x 48"W x 54"H, Uph Cushs, Hgh-Prsr Lam Constrct	\$4,389.00
NST-C2048L-54-G5	Nest, Closed Bk, Priv Space, 20"D x 48"W x 54"H, Uph Cushs, Hgh-Prsr Lam Constrct	\$4,519.00
NST-C2048L-54-G6	Nest, Closed Bk, Priv Space, 20"D x 48"W x 54"H, Uph Cushs, Hgh-Prsr Lam Constrct	\$4,656.00
NST-C2048L-54-G7	Nest, Closed Bk, Priv Space, 20"D x 48"W x 54"H, Uph Cushs, Hgh-Prsr Lam Constrct	\$4,797.00
NST-C2048L-54-G8	Nest, Closed Bk, Priv Space, 20"D x 48"W x 54"H, Uph Cushs, Hgh-Prsr Lam Constrct	\$4,941.00
NST-C2048L-54-G9	Nest, Closed Bk, Priv Space, 20"D x 48"W x 54"H, Uph Cushs, Hgh-Prsr Lam Constrct	\$5,090.00
NST-C2048L-72-COM	Nest, Closed Bk, Priv Space, 20"D x 48"W x 72"H, Uph Cushs, Hgh-Prsr Lam Constrct	\$4,080.00
NST-C2048L-72-G3	Nest, Closed Bk, Priv Space, 20"D x 48"W x 72"H, Uph Cushs, Hgh-Prsr Lam Constrct	\$4,413.00
NST-C2048L-72-G4	Nest, Closed Bk, Priv Space, 20"D x 48"W x 72"H, Uph Cushs, Hgh-Prsr Lam Constrct	\$4,547.00
NST-C2048L-72-G5	Nest, Closed Bk, Priv Space, 20"D x 48"W x 72"H, Uph Cushs, Hgh-Prsr Lam Constrct	\$4,682.00
NST-C2048L-72-G6	Nest, Closed Bk, Priv Space, 20"D x 48"W x 72"H, Uph Cushs, Hgh-Prsr Lam Constrct	\$4,823.00
NST-C2048L-72-G7	Nest, Closed Bk, Priv Space, 20"D x 48"W x 72"H, Uph Cushs, Hgh-Prsr Lam Constrct	\$4,969.00
NST-C2048L-72-G8	Nest, Closed Bk, Priv Space, 20"D x 48"W x 72"H, Uph Cushs, Hgh-Prsr Lam Constrct	\$5,118.00
NST-C2048L-72-G9	Nest, Closed Bk, Priv Space, 20"D x 48"W x 72"H, Uph Cushs, Hgh-Prsr Lam Constrct	\$5,273.00
NST-C2048L-84-COM	Nest, Closed Bk, Priv Space, 20"D x 48"W x 84"H, Uph Cushs, Hgh-Prsr Lam Constrct	\$4,254.00
NST-C2048L-84-G3	Nest, Closed Bk, Priv Space, 20"D x 48"W x 84"H, Uph Cushs, Hgh-Prsr Lam Constrct	\$4,601.00
NST-C2048L-84-G4	Nest, Closed Bk, Priv Space, 20"D x 48"W x 84"H, Uph Cushs, Hgh-Prsr Lam Constrct	\$4,740.00
NST-C2048L-84-G5	Nest, Closed Bk, Priv Space, 20"D x 48"W x 84"H, Uph Cushs, Hgh-Prsr Lam Constrct	\$4,884.00
NST-C2048L-84-G6	Nest, Closed Bk, Priv Space, 20"D x 48"W x 84"H, Uph Cushs, Hgh-Prsr Lam Constrct	\$5,029.00
NST-C2048L-84-G7	Nest, Closed Bk, Priv Space, 20"D x 48"W x 84"H, Uph Cushs, Hgh-Prsr Lam Constrct	\$5,180.00
NST-C2048L-84-G8	Nest, Closed Bk, Priv Space, 20"D x 48"W x 84"H, Uph Cushs, Hgh-Prsr Lam Constrct	\$5,337.00
NST-C2048L-84-G9	Nest, Closed Bk, Priv Space, 20"D x 48"W x 84"H, Uph Cushs, Hgh-Prsr Lam Constrct	\$5,497.00
NST-C2048T-54-COM	Nest, Closed Bk, Priv Space, 20"D x 48"W x 54"H, Uph Cushs, Melamine Constrct	\$3,546.00
NST-C2048T-54-G3	Nest, Closed Bk, Priv Space, 20"D x 48"W x 54"H, Uph Cushs, Melamine Constrct	\$3,835.00
NST-C2048T-54-G4	Nest, Closed Bk, Priv Space, 20"D x 48"W x 54"H, Uph Cushs, Melamine Constrct	\$3,950.00
NST-C2048T-54-G5	Nest, Closed Bk, Priv Space, 20"D x 48"W x 54"H, Uph Cushs, Melamine Constrct	\$4,069.00
NST-C2048T-54-G6	Nest, Closed Bk, Priv Space, 20"D x 48"W x 54"H, Uph Cushs, Melamine Constrct	\$4,191.00
NST-C2048T-54-G7	Nest, Closed Bk, Priv Space, 20"D x 48"W x 54"H, Uph Cushs, Melamine Constrct	\$4,318.00
NST-C2048T-54-G8	Nest, Closed Bk, Priv Space, 20"D x 48"W x 54"H, Uph Cushs, Melamine Constrct	\$4,446.00

Model Number	General Description	Price
NST-C2048T-54-G9	Nest, Closed Bk, Priv Space, 20"D x 48"W x 54"H, Uph Cushs, Melamine Constrct	\$4,581.00
NST-C2048T-72-COM	Nest, Closed Bk, Priv Space, 20"D x 48"W x 72"H, Uph Cushs, Melamine Constrct	\$3,672.00
NST-C2048T-72-G3	Nest, Closed Bk, Priv Space, 20"D x 48"W x 72"H, Uph Cushs, Melamine Constrct	\$3,973.00
NST-C2048T-72-G4	Nest, Closed Bk, Priv Space, 20"D x 48"W x 72"H, Uph Cushs, Melamine Constrct	\$4,093.00
NST-C2048T-72-G5	Nest, Closed Bk, Priv Space, 20"D x 48"W x 72"H, Uph Cushs, Melamine Constrct	\$4,217.00
NST-C2048T-72-G6	Nest, Closed Bk, Priv Space, 20"D x 48"W x 72"H, Uph Cushs, Melamine Constrct	\$4,342.00
NST-C2048T-72-G7	Nest, Closed Bk, Priv Space, 20"D x 48"W x 72"H, Uph Cushs, Melamine Constrct	\$4,475.00
NST-C2048T-72-G8	Nest, Closed Bk, Priv Space, 20"D x 48"W x 72"H, Uph Cushs, Melamine Constrct	\$4,609.00
NST-C2048T-72-G9	Nest, Closed Bk, Priv Space, 20"D x 48"W x 72"H, Uph Cushs, Melamine Constrct	\$4,747.00
NST-C2048T-84-COM	Nest, Closed Bk, Priv Space, 20"D x 48"W x 84"H, Uph Cushs, Melamine Constrct	\$3,829.00
NST-C2048T-84-G3	Nest, Closed Bk, Priv Space, 20"D x 48"W x 84"H, Uph Cushs, Melamine Constrct	\$4,141.00
NST-C2048T-84-G4	Nest, Closed Bk, Priv Space, 20"D x 48"W x 84"H, Uph Cushs, Melamine Constrct	\$4,266.00
NST-C2048T-84-G5	Nest, Closed Bk, Priv Space, 20"D x 48"W x 84"H, Uph Cushs, Melamine Constrct	\$4,396.00
NST-C2048T-84-G6	Nest, Closed Bk, Priv Space, 20"D x 48"W x 84"H, Uph Cushs, Melamine Constrct	\$4,528.00
NST-C2048T-84-G7	Nest, Closed Bk, Priv Space, 20"D x 48"W x 84"H, Uph Cushs, Melamine Constrct	\$4,665.00
NST-C2048T-84-G8	Nest, Closed Bk, Priv Space, 20"D x 48"W x 84"H, Uph Cushs, Melamine Constrct	\$4,805.00
NST-C2048T-84-G9	Nest, Closed Bk, Priv Space, 20"D x 48"W x 84"H, Uph Cushs, Melamine Constrct	\$4,949.00
NST-C2060L-54-COM	Nest, Closed Bk, Priv Space, 20"D x 60"W x 54"H, Uph Cushs, Hgh-Prsr Lam Constrct	\$4,671.00
NST-C2060L-54-G3	Nest, Closed Bk, Priv Space, 20"D x 60"W x 54"H, Uph Cushs, Hgh-Prsr Lam Constrct	\$5,052.00
NST-C2060L-54-G4	Nest, Closed Bk, Priv Space, 20"D x 60"W x 54"H, Uph Cushs, Hgh-Prsr Lam Constrct	\$5,204.00
NST-C2060L-54-G5	Nest, Closed Bk, Priv Space, 20"D x 60"W x 54"H, Uph Cushs, Hgh-Prsr Lam Constrct	\$5,361.00
NST-C2060L-54-G6	Nest, Closed Bk, Priv Space, 20"D x 60"W x 54"H, Uph Cushs, Hgh-Prsr Lam Constrct	\$5,522.00
NST-C2060L-54-G7	Nest, Closed Bk, Priv Space, 20"D x 60"W x 54"H, Uph Cushs, Hgh-Prsr Lam Constrct	\$5,689.00
NST-C2060L-54-G8	Nest, Closed Bk, Priv Space, 20"D x 60"W x 54"H, Uph Cushs, Hgh-Prsr Lam Constrct	\$5,858.00
NST-C2060L-54-G9	Nest, Closed Bk, Priv Space, 20"D x 60"W x 54"H, Uph Cushs, Hgh-Prsr Lam Constrct	\$6,036.00
NST-C2060L-72-COM	Nest, Closed Bk, Priv Space, 20"D x 60"W x 72"H, Uph Cushs, Hgh-Prsr Lam Constrct	\$4,873.00
NST-C2060L-72-G3	Nest, Closed Bk, Priv Space, 20"D x 60"W x 72"H, Uph Cushs, Hgh-Prsr Lam Constrct	\$5,272.00
NST-C2060L-72-G4	Nest, Closed Bk, Priv Space, 20"D x 60"W x 72"H, Uph Cushs, Hgh-Prsr Lam Constrct	\$5,430.00
NST-C2060L-72-G5	Nest, Closed Bk, Priv Space, 20"D x 60"W x 72"H, Uph Cushs, Hgh-Prsr Lam Constrct	\$5,593.00
NST-C2060L-72-G6	Nest, Closed Bk, Priv Space, 20"D x 60"W x 72"H, Uph Cushs, Hgh-Prsr Lam Constrct	\$5,761.00
NST-C2060L-72-G7	Nest, Closed Bk, Priv Space, 20"D x 60"W x 72"H, Uph Cushs, Hgh-Prsr Lam Constrct	\$5,933.00
NST-C2060L-72-G8	Nest, Closed Bk, Priv Space, 20"D x 60"W x 72"H, Uph Cushs, Hgh-Prsr Lam Constrct	\$6,112.00
NST-C2060L-72-G9	Nest, Closed Bk, Priv Space, 20"D x 60"W x 72"H, Uph Cushs, Hgh-Prsr Lam Constrct	\$6,295.00
NST-C2060L-84-COM	Nest, Closed Bk, Priv Space, 20"D x 60"W x 84"H, Uph Cushs, Hgh-Prsr Lam Constrct	\$5,075.00
NST-C2060L-84-G3	Nest, Closed Bk, Priv Space, 20"D x 60"W x 84"H, Uph Cushs, Hgh-Prsr Lam Constrct	\$5,491.00
NST-C2060L-84-G4	Nest, Closed Bk, Priv Space, 20"D x 60"W x 84"H, Uph Cushs, Hgh-Prsr Lam Constrct	\$5,655.00
NST-C2060L-84-G5	Nest, Closed Bk, Priv Space, 20"D x 60"W x 84"H, Uph Cushs, Hgh-Prsr Lam Constrct	\$5,824.00
NST-C2060L-84-G6	Nest, Closed Bk, Priv Space, 20"D x 60"W x 84"H, Uph Cushs, Hgh-Prsr Lam Constrct	\$6,001.00
NST-C2060L-84-G7	Nest, Closed Bk, Priv Space, 20"D x 60"W x 84"H, Uph Cushs, Hgh-Prsr Lam Constrct	\$6,181.00
NST-C2060L-84-G8	Nest, Closed Bk, Priv Space, 20"D x 60"W x 84"H, Uph Cushs, Hgh-Prsr Lam Constrct	\$6,365.00
NST-C2060L-84-G9	Nest, Closed Bk, Priv Space, 20"D x 60"W x 84"H, Uph Cushs, Hgh-Prsr Lam Constrct	\$6,557.00
NST-C2060T-54-COM	Nest, Closed Bk, Priv Space, 20"D x 60"W x 54"H, Uph Cushs, Melamine Constrct	\$4,205.00
NST-C2060T-54-G3	Nest, Closed Bk, Priv Space, 20"D x 60"W x 54"H, Uph Cushs, Melamine Constrct	\$4,549.00
NST-C2060T-54-G4	Nest, Closed Bk, Priv Space, 20"D x 60"W x 54"H, Uph Cushs, Melamine Constrct	\$4,685.00
NST-C2060T-54-G5	Nest, Closed Bk, Priv Space, 20"D x 60"W x 54"H, Uph Cushs, Melamine Constrct	\$4,826.00
NST-C2060T-54-G6	Nest, Closed Bk, Priv Space, 20"D x 60"W x 54"H, Uph Cushs, Melamine Constrct	\$4,971.00
NST-C2060T-54-G7	Nest, Closed Bk, Priv Space, 20"D x 60"W x 54"H, Uph Cushs, Melamine Constrct	\$5,121.00
NST-C2060T-54-G8	Nest, Closed Bk, Priv Space, 20"D x 60"W x 54"H, Uph Cushs, Melamine Constrct	\$5,276.00
NST-C2060T-54-G9	Nest, Closed Bk, Priv Space, 20"D x 60"W x 54"H, Uph Cushs, Melamine Constrct	\$5,435.00
NST-C2060T-72-COM	Nest, Closed Bk, Priv Space, 20"D x 60"W x 72"H, Uph Cushs, Melamine Constrct	\$4,387.00
NST-C2060T-72-G3	Nest, Closed Bk, Priv Space, 20"D x 60"W x 72"H, Uph Cushs, Melamine Constrct	\$4,746.00

Model Number	General Description	Price
NST-C2060T-72-G4	Nest, Closed Bk, Priv Space, 20"D x 60"W x 72"H, Uph Cushs, Melamine Constrct	\$4,889.00
NST-C2060T-72-G5	Nest, Closed Bk, Priv Space, 20"D x 60"W x 72"H, Uph Cushs, Melamine Constrct	\$5,036.00
NST-C2060T-72-G6	Nest, Closed Bk, Priv Space, 20"D x 60"W x 72"H, Uph Cushs, Melamine Constrct	\$5,186.00
NST-C2060T-72-G7	Nest, Closed Bk, Priv Space, 20"D x 60"W x 72"H, Uph Cushs, Melamine Constrct	\$5,343.00
NST-C2060T-72-G8	Nest, Closed Bk, Priv Space, 20"D x 60"W x 72"H, Uph Cushs, Melamine Constrct	\$5,504.00
NST-C2060T-72-G9	Nest, Closed Bk, Priv Space, 20"D x 60"W x 72"H, Uph Cushs, Melamine Constrct	\$5,669.00
NST-C2060T-84-COM	Nest, Closed Bk, Priv Space, 20"D x 60"W x 84"H, Uph Cushs, Melamine Constrct	\$4,568.00
NST-C2060T-84-G3	Nest, Closed Bk, Priv Space, 20"D x 60"W x 84"H, Uph Cushs, Melamine Constrct	\$4,942.00
NST-C2060T-84-G4	Nest, Closed Bk, Priv Space, 20"D x 60"W x 84"H, Uph Cushs, Melamine Constrct	\$5,090.00
NST-C2060T-84-G5	Nest, Closed Bk, Priv Space, 20"D x 60"W x 84"H, Uph Cushs, Melamine Constrct	\$5,244.00
NST-C2060T-84-G6	Nest, Closed Bk, Priv Space, 20"D x 60"W x 84"H, Uph Cushs, Melamine Constrct	\$5,401.00
NST-C2060T-84-G7	Nest, Closed Bk, Priv Space, 20"D x 60"W x 84"H, Uph Cushs, Melamine Constrct	\$5,564.00
NST-C2060T-84-G8	Nest, Closed Bk, Priv Space, 20"D x 60"W x 84"H, Uph Cushs, Melamine Constrct	\$5,731.00
NST-C2060T-84-G9	Nest, Closed Bk, Priv Space, 20"D x 60"W x 84"H, Uph Cushs, Melamine Constrct	\$5,904.00
NST-C2448L-54-COM	Nest, Closed Bk, Priv Space, 24"D x 48"W x 54"H, Uph Cushs, Hgh-Prsr Lam Constrct	\$4,374.00
NST-C2448L-54-G3	Nest, Closed Bk, Priv Space, 24"D x 48"W x 54"H, Uph Cushs, Hgh-Prsr Lam Constrct	\$4,733.00
NST-C2448L-54-G4	Nest, Closed Bk, Priv Space, 24"D x 48"W x 54"H, Uph Cushs, Hgh-Prsr Lam Constrct	\$4,875.00
NST-C2448L-54-G5	Nest, Closed Bk, Priv Space, 24"D x 48"W x 54"H, Uph Cushs, Hgh-Prsr Lam Constrct	\$5,023.00
NST-C2448L-54-G6	Nest, Closed Bk, Priv Space, 24"D x 48"W x 54"H, Uph Cushs, Hgh-Prsr Lam Constrct	\$5,173.00
NST-C2448L-54-G7	Nest, Closed Bk, Priv Space, 24"D x 48"W x 54"H, Uph Cushs, Hgh-Prsr Lam Constrct	\$5,329.00
NST-C2448L-54-G8	Nest, Closed Bk, Priv Space, 24"D x 48"W x 54"H, Uph Cushs, Hgh-Prsr Lam Constrct	\$5,490.00
NST-C2448L-54-G9	Nest, Closed Bk, Priv Space, 24"D x 48"W x 54"H, Uph Cushs, Hgh-Prsr Lam Constrct	\$5,654.00
NST-C2448L-72-COM	Nest, Closed Bk, Priv Space, 24"D x 48"W x 72"H, Uph Cushs, Hgh-Prsr Lam Constrct	\$4,532.00
NST-C2448L-72-G3	Nest, Closed Bk, Priv Space, 24"D x 48"W x 72"H, Uph Cushs, Hgh-Prsr Lam Constrct	\$4,903.00
NST-C2448L-72-G4	Nest, Closed Bk, Priv Space, 24"D x 48"W x 72"H, Uph Cushs, Hgh-Prsr Lam Constrct	\$5,051.00
NST-C2448L-72-G5	Nest, Closed Bk, Priv Space, 24"D x 48"W x 72"H, Uph Cushs, Hgh-Prsr Lam Constrct	\$5,203.00
NST-C2448L-72-G6	Nest, Closed Bk, Priv Space, 24"D x 48"W x 72"H, Uph Cushs, Hgh-Prsr Lam Constrct	\$5,359.00
NST-C2448L-72-G7	Nest, Closed Bk, Priv Space, 24"D x 48"W x 72"H, Uph Cushs, Hgh-Prsr Lam Constrct	\$5,521.00
NST-C2448L-72-G8	Nest, Closed Bk, Priv Space, 24"D x 48"W x 72"H, Uph Cushs, Hgh-Prsr Lam Constrct	\$5,687.00
NST-C2448L-72-G9	Nest, Closed Bk, Priv Space, 24"D x 48"W x 72"H, Uph Cushs, Hgh-Prsr Lam Constrct	\$5,856.00
NST-C2448L-84-COM	Nest, Closed Bk, Priv Space, 24"D x 48"W x 84"H, Uph Cushs, Hgh-Prsr Lam Constrct	\$4,726.00
NST-C2448L-84-G3	Nest, Closed Bk, Priv Space, 24"D x 48"W x 84"H, Uph Cushs, Hgh-Prsr Lam Constrct	\$5,112.00
NST-C2448L-84-G4	Nest, Closed Bk, Priv Space, 24"D x 48"W x 84"H, Uph Cushs, Hgh-Prsr Lam Constrct	\$5,264.00
NST-C2448L-84-G5	Nest, Closed Bk, Priv Space, 24"D x 48"W x 84"H, Uph Cushs, Hgh-Prsr Lam Constrct	\$5,423.00
NST-C2448L-84-G6	Nest, Closed Bk, Priv Space, 24"D x 48"W x 84"H, Uph Cushs, Hgh-Prsr Lam Constrct	\$5,586.00
NST-C2448L-84-G7	Nest, Closed Bk, Priv Space, 24"D x 48"W x 84"H, Uph Cushs, Hgh-Prsr Lam Constrct	\$5,754.00
NST-C2448L-84-G8	Nest, Closed Bk, Priv Space, 24"D x 48"W x 84"H, Uph Cushs, Hgh-Prsr Lam Constrct	\$5,926.00
NST-C2448L-84-G9	Nest, Closed Bk, Priv Space, 24"D x 48"W x 84"H, Uph Cushs, Hgh-Prsr Lam Constrct	\$6,106.00
NST-C2448T-54-COM	Nest, Closed Bk, Priv Space, 24"D x 48"W x 54"H, Uph Cushs, Melamine Constrct	\$3,940.00
NST-C2448T-54-G3	Nest, Closed Bk, Priv Space, 24"D x 48"W x 54"H, Uph Cushs, Melamine Constrct	\$4,260.00
NST-C2448T-54-G4	Nest, Closed Bk, Priv Space, 24"D x 48"W x 54"H, Uph Cushs, Melamine Constrct	\$4,389.00
NST-C2448T-54-G5	Nest, Closed Bk, Priv Space, 24"D x 48"W x 54"H, Uph Cushs, Melamine Constrct	\$4,519.00
NST-C2448T-54-G6	Nest, Closed Bk, Priv Space, 24"D x 48"W x 54"H, Uph Cushs, Melamine Constrct	\$4,656.00
NST-C2448T-54-G7	Nest, Closed Bk, Priv Space, 24"D x 48"W x 54"H, Uph Cushs, Melamine Constrct	\$4,797.00
NST-C2448T-54-G8	Nest, Closed Bk, Priv Space, 24"D x 48"W x 54"H, Uph Cushs, Melamine Constrct	\$4,941.00
NST-C2448T-54-G9	Nest, Closed Bk, Priv Space, 24"D x 48"W x 54"H, Uph Cushs, Melamine Constrct	\$5,090.00
NST-C2448T-72-COM	Nest, Closed Bk, Priv Space, 24"D x 48"W x 72"H, Uph Cushs, Melamine Constrct	\$4,080.00
NST-C2448T-72-G3	Nest, Closed Bk, Priv Space, 24"D x 48"W x 72"H, Uph Cushs, Melamine Constrct	\$4,413.00
NST-C2448T-72-G4	Nest, Closed Bk, Priv Space, 24"D x 48"W x 72"H, Uph Cushs, Melamine Constrct	\$4,547.00
NST-C2448T-72-G5	Nest, Closed Bk, Priv Space, 24"D x 48"W x 72"H, Uph Cushs, Melamine Constrct	\$4,682.00
NST-C2448T-72-G6	Nest, Closed Bk, Priv Space, 24"D x 48"W x 72"H, Uph Cushs, Melamine Constrct	\$4,823.00

Model Number	General Description	Price
NST-C2448T-72-G7	Nest, Closed Bk, Priv Space, 24"D x 48"W x 72"H, Uph Cushs, Melamine Constrct	\$4,969.00
NST-C2448T-72-G8	Nest, Closed Bk, Priv Space, 24"D x 48"W x 72"H, Uph Cushs, Melamine Constrct	\$5,118.00
NST-C2448T-72-G9	Nest, Closed Bk, Priv Space, 24"D x 48"W x 72"H, Uph Cushs, Melamine Constrct	\$5,273.00
NST-C2448T-84-COM	Nest, Closed Bk, Priv Space, 24"D x 48"W x 84"H, Uph Cushs, Melamine Constrct	\$4,254.00
NST-C2448T-84-G3	Nest, Closed Bk, Priv Space, 24"D x 48"W x 84"H, Uph Cushs, Melamine Constrct	\$4,601.00
NST-C2448T-84-G4	Nest, Closed Bk, Priv Space, 24"D x 48"W x 84"H, Uph Cushs, Melamine Constrct	\$4,740.00
NST-C2448T-84-G5	Nest, Closed Bk, Priv Space, 24"D x 48"W x 84"H, Uph Cushs, Melamine Constrct	\$4,884.00
NST-C2448T-84-G6	Nest, Closed Bk, Priv Space, 24"D x 48"W x 84"H, Uph Cushs, Melamine Constrct	\$5,029.00
NST-C2448T-84-G7	Nest, Closed Bk, Priv Space, 24"D x 48"W x 84"H, Uph Cushs, Melamine Constrct	\$5,180.00
NST-C2448T-84-G8	Nest, Closed Bk, Priv Space, 24"D x 48"W x 84"H, Uph Cushs, Melamine Constrct	\$5,337.00
NST-C2448T-84-G9	Nest, Closed Bk, Priv Space, 24"D x 48"W x 84"H, Uph Cushs, Melamine Constrct	\$5,497.00
NST-C2460L-54-COM	Nest, Closed Bk, Priv Space, 24"D x 60"W x 54"H, Uph Cushs, Hgh-Prsr Lam Constrct	\$5,189.00
NST-C2460L-54-G3	Nest, Closed Bk, Priv Space, 24"D x 60"W x 54"H, Uph Cushs, Hgh-Prsr Lam Constrct	\$5,398.00
NST-C2460L-54-G4	Nest, Closed Bk, Priv Space, 24"D x 60"W x 54"H, Uph Cushs, Hgh-Prsr Lam Constrct	\$5,398.00
NST-C2460L-54-G5	Nest, Closed Bk, Priv Space, 24"D x 60"W x 54"H, Uph Cushs, Hgh-Prsr Lam Constrct	\$5,783.00
NST-C2460L-54-G6	Nest, Closed Bk, Priv Space, 24"D x 60"W x 54"H, Uph Cushs, Hgh-Prsr Lam Constrct	\$5,957.00
NST-C2460L-54-G7	Nest, Closed Bk, Priv Space, 24"D x 60"W x 54"H, Uph Cushs, Hgh-Prsr Lam Constrct	\$6,137.00
NST-C2460L-54-G8	Nest, Closed Bk, Priv Space, 24"D x 60"W x 54"H, Uph Cushs, Hgh-Prsr Lam Constrct	\$6,320.00
NST-C2460L-54-G9	Nest, Closed Bk, Priv Space, 24"D x 60"W x 54"H, Uph Cushs, Hgh-Prsr Lam Constrct	\$6,706.00
NST-C2460L-72-COM	Nest, Closed Bk, Priv Space, 24"D x 60"W x 72"H, Uph Cushs, Hgh-Prsr Lam Constrct	\$5,415.00
NST-C2460L-72-G3	Nest, Closed Bk, Priv Space, 24"D x 60"W x 72"H, Uph Cushs, Hgh-Prsr Lam Constrct	\$5,855.00
NST-C2460L-72-G4	Nest, Closed Bk, Priv Space, 24"D x 60"W x 72"H, Uph Cushs, Hgh-Prsr Lam Constrct	\$6,032.00
NST-C2460L-72-G5	Nest, Closed Bk, Priv Space, 24"D x 60"W x 72"H, Uph Cushs, Hgh-Prsr Lam Constrct	\$6,214.00
NST-C2460L-72-G6	Nest, Closed Bk, Priv Space, 24"D x 60"W x 72"H, Uph Cushs, Hgh-Prsr Lam Constrct	\$6,400.00
NST-C2460L-72-G7	Nest, Closed Bk, Priv Space, 24"D x 60"W x 72"H, Uph Cushs, Hgh-Prsr Lam Constrct	\$6,592.00
NST-C2460L-72-G8	Nest, Closed Bk, Priv Space, 24"D x 60"W x 72"H, Uph Cushs, Hgh-Prsr Lam Constrct	\$6,791.00
NST-C2460L-72-G9	Nest, Closed Bk, Priv Space, 24"D x 60"W x 72"H, Uph Cushs, Hgh-Prsr Lam Constrct	\$6,994.00
NST-C2460L-84-COM	Nest, Closed Bk, Priv Space, 24"D x 60"W x 84"H, Uph Cushs, Hgh-Prsr Lam Constrct	\$5,639.00
NST-C2460L-84-G3	Nest, Closed Bk, Priv Space, 24"D x 60"W x 84"H, Uph Cushs, Hgh-Prsr Lam Constrct	\$6,127.00
NST-C2460L-84-G4	Nest, Closed Bk, Priv Space, 24"D x 60"W x 84"H, Uph Cushs, Hgh-Prsr Lam Constrct	\$6,318.00
NST-C2460L-84-G5	Nest, Closed Bk, Priv Space, 24"D x 60"W x 84"H, Uph Cushs, Hgh-Prsr Lam Constrct	\$6,516.00
NST-C2460L-84-G6	Nest, Closed Bk, Priv Space, 24"D x 60"W x 84"H, Uph Cushs, Hgh-Prsr Lam Constrct	\$6,716.00
NST-C2460L-84-G7	Nest, Closed Bk, Priv Space, 24"D x 60"W x 84"H, Uph Cushs, Hgh-Prsr Lam Constrct	\$6,924.00
NST-C2460L-84-G8	Nest, Closed Bk, Priv Space, 24"D x 60"W x 84"H, Uph Cushs, Hgh-Prsr Lam Constrct	\$7,139.00
NST-C2460L-84-G9	Nest, Closed Bk, Priv Space, 24"D x 60"W x 84"H, Uph Cushs, Hgh-Prsr Lam Constrct	\$7,360.00
NST-C2460T-54-COM	Nest, Closed Bk, Priv Space, 24"D x 60"W x 54"H, Uph Cushs, Melamine Constrct	\$4,671.00
NST-C2460T-54-G3	Nest, Closed Bk, Priv Space, 24"D x 60"W x 54"H, Uph Cushs, Melamine Constrct	\$5,052.00
NST-C2460T-54-G4	Nest, Closed Bk, Priv Space, 24"D x 60"W x 54"H, Uph Cushs, Melamine Constrct	\$5,204.00
NST-C2460T-54-G5	Nest, Closed Bk, Priv Space, 24"D x 60"W x 54"H, Uph Cushs, Melamine Constrct	\$5,361.00
NST-C2460T-54-G6	Nest, Closed Bk, Priv Space, 24"D x 60"W x 54"H, Uph Cushs, Melamine Constrct	\$5,522.00
NST-C2460T-54-G7	Nest, Closed Bk, Priv Space, 24"D x 60"W x 54"H, Uph Cushs, Melamine Constrct	\$5,689.00
NST-C2460T-54-G8	Nest, Closed Bk, Priv Space, 24"D x 60"W x 54"H, Uph Cushs, Melamine Constrct	\$5,858.00
NST-C2460T-54-G9	Nest, Closed Bk, Priv Space, 24"D x 60"W x 54"H, Uph Cushs, Melamine Constrct	\$6,036.00
NST-C2460T-72-COM	Nest, Closed Bk, Priv Space, 24"D x 60"W x 72"H, Uph Cushs, Melamine Constrct	\$4,873.00
NST-C2460T-72-G3	Nest, Closed Bk, Priv Space, 24"D x 60"W x 72"H, Uph Cushs, Melamine Constrct	\$5,272.00
NST-C2460T-72-G4	Nest, Closed Bk, Priv Space, 24"D x 60"W x 72"H, Uph Cushs, Melamine Constrct	\$5,430.00
NST-C2460T-72-G5	Nest, Closed Bk, Priv Space, 24"D x 60"W x 72"H, Uph Cushs, Melamine Constrct	\$5,593.00
NST-C2460T-72-G6	Nest, Closed Bk, Priv Space, 24"D x 60"W x 72"H, Uph Cushs, Melamine Constrct	\$5,761.00
NST-C2460T-72-G7	Nest, Closed Bk, Priv Space, 24"D x 60"W x 72"H, Uph Cushs, Melamine Constrct	\$5,933.00
NST-C2460T-72-G8	Nest, Closed Bk, Priv Space, 24"D x 60"W x 72"H, Uph Cushs, Melamine Constrct	\$6,112.00
NST-C2460T-72-G9	Nest, Closed Bk, Priv Space, 24"D x 60"W x 72"H, Uph Cushs, Melamine Constrct	\$6,295.00

Model Number	General Description	Price
NST-C2460T-84-COM	Nest, Closed Bk, Priv Space, 24"D x 60"W x 84"H, Uph Cushs, Melamine Constrct	\$5,075.00
NST-C2460T-84-G3	Nest, Closed Bk, Priv Space, 24"D x 60"W x 84"H, Uph Cushs, Melamine Constrct	\$5,491.00
NST-C2460T-84-G4	Nest, Closed Bk, Priv Space, 24"D x 60"W x 84"H, Uph Cushs, Melamine Constrct	\$5,655.00
NST-C2460T-84-G5	Nest, Closed Bk, Priv Space, 24"D x 60"W x 84"H, Uph Cushs, Melamine Constrct	\$5,824.00
NST-C2460T-84-G6	Nest, Closed Bk, Priv Space, 24"D x 60"W x 84"H, Uph Cushs, Melamine Constrct	\$6,001.00
NST-C2460T-84-G7	Nest, Closed Bk, Priv Space, 24"D x 60"W x 84"H, Uph Cushs, Melamine Constrct	\$6,181.00
NST-C2460T-84-G8	Nest, Closed Bk, Priv Space, 24"D x 60"W x 84"H, Uph Cushs, Melamine Constrct	\$6,365.00
NST-C2460T-84-G9	Nest, Closed Bk, Priv Space, 24"D x 60"W x 84"H, Uph Cushs, Melamine Constrct	\$6,557.00
NSTO-BS2-2480L-42-COM	Nest, Open, Priv Space, 24"D x 80"W x 42"H, Uph Cushs, Hgh-Prsr Lam Constrct, Dspl Shvs ea	\$4,742.00
NSTO-BS2-2480L-42-G3	Nest, Open, Priv Space, 24"D x 80"W x 42"H, Uph Cushs, Hgh-Prsr Lam Constrct, Dspl Shvs ea	\$5,121.00
NSTO-BS2-2480L-42-G4	Nest, Open, Priv Space, 24"D x 80"W x 42"H, Uph Cushs, Hgh-Prsr Lam Constrct, Dspl Shvs ea	\$5,272.00
NSTO-BS2-2480L-42-G5	Nest, Open, Priv Space, 24"D x 80"W x 42"H, Uph Cushs, Hgh-Prsr Lam Constrct, Dspl Shvs ea	\$5,474.00
NSTO-BS2-2480L-42-G6	Nest, Open, Priv Space, 24"D x 80"W x 42"H, Uph Cushs, Hgh-Prsr Lam Constrct, Dspl Shvs ea	\$5,588.00
NSTO-BS2-2480L-42-G7	Nest, Open, Priv Space, 24"D x 80"W x 42"H, Uph Cushs, Hgh-Prsr Lam Constrct, Dspl Shvs ea	\$5,752.00
NSTO-BS2-2480L-42-G8	Nest, Open, Priv Space, 24"D x 80"W x 42"H, Uph Cushs, Hgh-Prsr Lam Constrct, Dspl Shvs ea	\$5,922.00
NSTO-BS2-2480L-42-G9	Nest, Open, Priv Space, 24"D x 80"W x 42"H, Uph Cushs, Hgh-Prsr Lam Constrct, Dspl Shvs ea	\$6,098.00
NSTO-BS2-2480T-42-COM	Nest, Open, Priv Space, 24"D x 80"W x 42"H, Uph Cushs, Melamine Constrct, Dspl Shvs each s	\$4,371.00
NSTO-BS2-2480T-42-G3	Nest, Open, Priv Space, 24"D x 80"W x 42"H, Uph Cushs, Melamine Constrct, Dspl Shvs each s	\$4,674.00
NSTO-BS2-2480T-42-G4	Nest, Open, Priv Space, 24"D x 80"W x 42"H, Uph Cushs, Melamine Constrct, Dspl Shvs each s	\$4,811.00
NSTO-BS2-2480T-42-G5	Nest, Open, Priv Space, 24"D x 80"W x 42"H, Uph Cushs, Melamine Constrct, Dspl Shvs each s	\$5,001.00
NSTO-BS2-2480T-42-G6	Nest, Open, Priv Space, 24"D x 80"W x 42"H, Uph Cushs, Melamine Constrct, Dspl Shvs each s	\$5,099.00
NSTO-BS2-2480T-42-G7	Nest, Open, Priv Space, 24"D x 80"W x 42"H, Uph Cushs, Melamine Constrct, Dspl Shvs each s	\$5,249.00
NSTO-BS2-2480T-42-G8	Nest, Open, Priv Space, 24"D x 80"W x 42"H, Uph Cushs, Melamine Constrct, Dspl Shvs each s	\$5,402.00
NSTO-BS2-2480T-42-G9	Nest, Open, Priv Space, 24"D x 80"W x 42"H, Uph Cushs, Melamine Constrct, Dspl Shvs each s	\$5,562.00
NSTO-OS-2048L-54-COM	Nest, Open, Priv Space, 20"D x 48"W x 54"H, Uph Cushs, Hgh-Prsr Lam Constrct, Open Stge	\$3,800.00
NSTO-OS-2048L-54-G3	Nest, Open, Priv Space, 20"D x 48"W x 54"H, Uph Cushs, Hgh-Prsr Lam Constrct, Open Stge	\$4,083.00
NSTO-OS-2048L-54-G4	Nest, Open, Priv Space, 20"D x 48"W x 54"H, Uph Cushs, Hgh-Prsr Lam Constrct, Open Stge	\$4,208.00
NSTO-OS-2048L-54-G5	Nest, Open, Priv Space, 20"D x 48"W x 54"H, Uph Cushs, Hgh-Prsr Lam Constrct, Open Stge	\$4,339.00
NSTO-OS-2048L-54-G6	Nest, Open, Priv Space, 20"D x 48"W x 54"H, Uph Cushs, Hgh-Prsr Lam Constrct, Open Stge	\$4,476.00
NSTO-OS-2048L-54-G7	Nest, Open, Priv Space, 20"D x 48"W x 54"H, Uph Cushs, Hgh-Prsr Lam Constrct, Open Stge	\$4,613.00
NSTO-OS-2048L-54-G8	Nest, Open, Priv Space, 20"D x 48"W x 54"H, Uph Cushs, Hgh-Prsr Lam Constrct, Open Stge	\$4,756.00
NSTO-OS-2048L-54-G9	Nest, Open, Priv Space, 20"D x 48"W x 54"H, Uph Cushs, Hgh-Prsr Lam Constrct, Open Stge	\$4,905.00
NSTO-OS-2048T-54-COM	Nest, Open, Priv Space, 20"D x 48"W x 54"H, Uph Cushs, Melamine Constrct, Open Stge	\$3,479.00
NSTO-OS-2048T-54-G3	Nest, Open, Priv Space, 20"D x 48"W x 54"H, Uph Cushs, Melamine Constrct, Open Stge	\$3,736.00
NSTO-OS-2048T-54-G4	Nest, Open, Priv Space, 20"D x 48"W x 54"H, Uph Cushs, Melamine Constrct, Open Stge	\$3,852.00
NSTO-OS-2048T-54-G5	Nest, Open, Priv Space, 20"D x 48"W x 54"H, Uph Cushs, Melamine Constrct, Open Stge	\$3,972.00
NSTO-OS-2048T-54-G6	Nest, Open, Priv Space, 20"D x 48"W x 54"H, Uph Cushs, Melamine Constrct, Open Stge	\$4,094.00
NSTO-OS-2048T-54-G7	Nest, Open, Priv Space, 20"D x 48"W x 54"H, Uph Cushs, Melamine Constrct, Open Stge	\$4,221.00
NSTO-OS-2048T-54-G8	Nest, Open, Priv Space, 20"D x 48"W x 54"H, Uph Cushs, Melamine Constrct, Open Stge	\$4,353.00
NSTO-OS-2048T-54-G9	Nest, Open, Priv Space, 20"D x 48"W x 54"H, Uph Cushs, Melamine Constrct, Open Stge	\$4,485.00
NSTO-OS-2060L-54-COM	Nest, Open, Priv Space, 20"D x 60"W x 54"H, Uph Cushs, Hgh-Prsr Lam Constrct, Open Stge	\$4,120.00
NSTO-OS-2060L-54-G3	Nest, Open, Priv Space, 20"D x 60"W x 54"H, Uph Cushs, Hgh-Prsr Lam Constrct, Open Stge	\$4,426.00
NSTO-OS-2060L-54-G4	Nest, Open, Priv Space, 20"D x 60"W x 54"H, Uph Cushs, Hgh-Prsr Lam Constrct, Open Stge	\$4,563.00
NSTO-OS-2060L-54-G5	Nest, Open, Priv Space, 20"D x 60"W x 54"H, Uph Cushs, Hgh-Prsr Lam Constrct, Open Stge	\$4,704.00
NSTO-OS-2060L-54-G6	Nest, Open, Priv Space, 20"D x 60"W x 54"H, Uph Cushs, Hgh-Prsr Lam Constrct, Open Stge	\$4,851.00
NSTO-OS-2060L-54-G7	Nest, Open, Priv Space, 20"D x 60"W x 54"H, Uph Cushs, Hgh-Prsr Lam Constrct, Open Stge	\$5,000.00
NSTO-OS-2060L-54-G8	Nest, Open, Priv Space, 20"D x 60"W x 54"H, Uph Cushs, Hgh-Prsr Lam Constrct, Open Stge	\$5,155.00
NSTO-OS-2060L-54-G9	Nest, Open, Priv Space, 20"D x 60"W x 54"H, Uph Cushs, Hgh-Prsr Lam Constrct, Open Stge	\$5,316.00
NSTO-OS-2060T-54-COM	Nest, Open, Priv Space, 20"D x 60"W x 54"H, Uph Cushs, Melamine Constrct, Open Stge	\$3,779.00
NSTO-OS-2060T-54-G3	Nest, Open, Priv Space, 20"D x 60"W x 54"H, Uph Cushs, Melamine Constrct, Open Stge	\$4,060.00
NSTO-OS-2060T-54-G4	Nest, Open, Priv Space, 20"D x 60"W x 54"H, Uph Cushs, Melamine Constrct, Open Stge	\$4,186.00

Model Number	General Description	Price
NSTO-OS-2060T-54-G5	Nest, Open, Priv Space, 20"D x 60"W x 54"H, Uph Cushs, Melamine Constrct, Open Stge	\$4,316.00
NSTO-OS-2060T-54-G6	Nest, Open, Priv Space, 20"D x 60"W x 54"H, Uph Cushs, Melamine Constrct, Open Stge	\$4,449.00
NSTO-OS-2060T-54-G7	Nest, Open, Priv Space, 20"D x 60"W x 54"H, Uph Cushs, Melamine Constrct, Open Stge	\$4,587.00
NSTO-OS-2060T-54-G8	Nest, Open, Priv Space, 20"D x 60"W x 54"H, Uph Cushs, Melamine Constrct, Open Stge	\$4,730.00
NSTO-OS-2060T-54-G9	Nest, Open, Priv Space, 20"D x 60"W x 54"H, Uph Cushs, Melamine Constrct, Open Stge	\$4,875.00
NSTO-OS-2448L-54-COM	Nest, Open, Priv Space, 24"D x 48"W x 54"H, Uph Cushs, Hgh-Prsr Lam Constrct, Open Stge	\$4,120.00
NSTO-OS-2448L-54-G3	Nest, Open, Priv Space, 24"D x 48"W x 54"H, Uph Cushs, Hgh-Prsr Lam Constrct, Open Stge	\$4,426.00
NSTO-OS-2448L-54-G4	Nest, Open, Priv Space, 24"D x 48"W x 54"H, Uph Cushs, Hgh-Prsr Lam Constrct, Open Stge	\$4,563.00
NSTO-OS-2448L-54-G5	Nest, Open, Priv Space, 24"D x 48"W x 54"H, Uph Cushs, Hgh-Prsr Lam Constrct, Open Stge	\$4,704.00
NSTO-OS-2448L-54-G6	Nest, Open, Priv Space, 24"D x 48"W x 54"H, Uph Cushs, Hgh-Prsr Lam Constrct, Open Stge	\$4,851.00
NSTO-OS-2448L-54-G7	Nest, Open, Priv Space, 24"D x 48"W x 54"H, Uph Cushs, Hgh-Prsr Lam Constrct, Open Stge	\$5,000.00
NSTO-OS-2448L-54-G8	Nest, Open, Priv Space, 24"D x 48"W x 54"H, Uph Cushs, Hgh-Prsr Lam Constrct, Open Stge	\$5,155.00
NSTO-OS-2448L-54-G9	Nest, Open, Priv Space, 24"D x 48"W x 54"H, Uph Cushs, Hgh-Prsr Lam Constrct, Open Stge	\$5,316.00
NSTO-OS-2448T-54-COM	Nest, Open, Priv Space, 24"D x 48"W x 54"H, Uph Cushs, Melamine Constrct, Open Stge	\$3,779.00
NSTO-OS-2448T-54-G3	Nest, Open, Priv Space, 24"D x 48"W x 54"H, Uph Cushs, Melamine Constrct, Open Stge	\$4,060.00
NSTO-OS-2448T-54-G4	Nest, Open, Priv Space, 24"D x 48"W x 54"H, Uph Cushs, Melamine Constrct, Open Stge	\$4,186.00
NSTO-OS-2448T-54-G5	Nest, Open, Priv Space, 24"D x 48"W x 54"H, Uph Cushs, Melamine Constrct, Open Stge	\$4,316.00
NSTO-OS-2448T-54-G6	Nest, Open, Priv Space, 24"D x 48"W x 54"H, Uph Cushs, Melamine Constrct, Open Stge	\$4,449.00
NSTO-OS-2448T-54-G7	Nest, Open, Priv Space, 24"D x 48"W x 54"H, Uph Cushs, Melamine Constrct, Open Stge	\$4,587.00
NSTO-OS-2448T-54-G8	Nest, Open, Priv Space, 24"D x 48"W x 54"H, Uph Cushs, Melamine Constrct, Open Stge	\$4,730.00
NSTO-OS-2448T-54-G9	Nest, Open, Priv Space, 24"D x 48"W x 54"H, Uph Cushs, Melamine Constrct, Open Stge	\$4,875.00
NSTO-OS-2460L-54-COM	Nest, Open, Priv Space, 24"D x 60"W x 54"H, Uph Cushs, Hgh-Prsr Lam Constrct, Open Stge	\$4,478.00
NSTO-OS-2460L-54-G3	Nest, Open, Priv Space, 24"D x 60"W x 54"H, Uph Cushs, Hgh-Prsr Lam Constrct, Open Stge	\$4,858.00
NSTO-OS-2460L-54-G4	Nest, Open, Priv Space, 24"D x 60"W x 54"H, Uph Cushs, Hgh-Prsr Lam Constrct, Open Stge	\$5,008.00
NSTO-OS-2460L-54-G5	Nest, Open, Priv Space, 24"D x 60"W x 54"H, Uph Cushs, Hgh-Prsr Lam Constrct, Open Stge	\$5,164.00
NSTO-OS-2460L-54-G6	Nest, Open, Priv Space, 24"D x 60"W x 54"H, Uph Cushs, Hgh-Prsr Lam Constrct, Open Stge	\$5,324.00
NSTO-OS-2460L-54-G7	Nest, Open, Priv Space, 24"D x 60"W x 54"H, Uph Cushs, Hgh-Prsr Lam Constrct, Open Stge	\$5,490.00
NSTO-OS-2460L-54-G8	Nest, Open, Priv Space, 24"D x 60"W x 54"H, Uph Cushs, Hgh-Prsr Lam Constrct, Open Stge	\$5,659.00
NSTO-OS-2460L-54-G9	Nest, Open, Priv Space, 24"D x 60"W x 54"H, Uph Cushs, Hgh-Prsr Lam Constrct, Open Stge	\$5,835.00
NSTO-OS-2460T-54-COM	Nest, Open, Priv Space, 24"D x 60"W x 54"H, Uph Cushs, Melamine Constrct, Open Stge	\$4,106.00
NSTO-OS-2460T-54-G3	Nest, Open, Priv Space, 24"D x 60"W x 54"H, Uph Cushs, Melamine Constrct, Open Stge	\$4,412.00
NSTO-OS-2460T-54-G4	Nest, Open, Priv Space, 24"D x 60"W x 54"H, Uph Cushs, Melamine Constrct, Open Stge	\$4,549.00
NSTO-OS-2460T-54-G5	Nest, Open, Priv Space, 24"D x 60"W x 54"H, Uph Cushs, Melamine Constrct, Open Stge	\$4,691.00
NSTO-OS-2460T-54-G6	Nest, Open, Priv Space, 24"D x 60"W x 54"H, Uph Cushs, Melamine Constrct, Open Stge	\$4,836.00
NSTO-OS-2460T-54-G7	Nest, Open, Priv Space, 24"D x 60"W x 54"H, Uph Cushs, Melamine Constrct, Open Stge	\$4,986.00
NSTO-OS-2460T-54-G8	Nest, Open, Priv Space, 24"D x 60"W x 54"H, Uph Cushs, Melamine Constrct, Open Stge	\$5,141.00
NSTO-OS-2460T-54-G9	Nest, Open, Priv Space, 24"D x 60"W x 54"H, Uph Cushs, Melamine Constrct, Open Stge	\$5,299.00
O17-C0030-16	Orbit, Occasional, Round 30"Dia, 16"H	\$813.00
O17-C0036-16	Orbit, Occasional, Round 36"Dia, 16"H	\$813.00
O17-C2424-16	Orbit Occasional Sq, 24" x 24" x 16"H	\$804.00
O17-C2460-29	Orbit Rectangular Table, 17" Base, 24"D x 60"W x 29"H	\$787.00
O17-C2460-36	Orbit Rectangular Table, 17" Base, 24"D x 60"W x 36"H	\$893.00
O17-C2460-42	Orbit Rectangular Table, 17" Base, 24"D x 60"W x 42"H	\$893.00
O17-C2472-29	Orbit Rectangular Table, 17" Base, 24"D x 72"W x 29"H	\$822.00
O17-C3030-16	Orbit Occasional Sq, 30" x 30" x 16"H	\$804.00
O17-E2460-29	Orbit Rectangular Table, 17" Base, 24"D x 60"W x 29"H	\$872.00
O17-E2472-29	Orbit Rectangular Table, 17" Base, 24"D x 72"W x 29"H	\$924.00
O17-E2472-36	Orbit Table, 24"Dx 72"W x 36.25"H, (2) 17" Orbit bases	\$1,081.00
O17-E2472-42	Orbit Table, 24"Dx 72"W x 42.25"H, (2) 17" Orbit bases	\$1,081.00
O17-F2448-36	Orbit Table, 24"DX 48"W X 36.25"H, (2) 17" Orbit bases	\$1,005.00
O17-F2448-42	Orbit Table, 24"DX 48"W X 42.25"H, (2) 17" Orbit bases	\$1,005.00

Model Number	General Description	Price
O17-F2460-36	Orbit Table, 24"Dx 60"W x 36.25"H, (2) 17" Orbit bases	\$1,029.00
O17-F2460-42	Orbit Table, 24"Dx 60"W x 42.25"H, (2) 17" Orbit bases	\$1,029.00
O17-F2472-36	Orbit Table, 24"Dx 72"W x 36.25"H, (2) 17" Orbit bases	\$1,081.00
O17-F2472-42	Orbit Table, 24"Dx 72"W x 42.25"H, (2) 17" Orbit bases	\$1,081.00
O22-C0036-29	Orbit Round Table 22" Base - 36" Dia x 29"H	\$813.00
O22-C0036-36	Orbit Round Café Table 22" Base - 36" Dia x 36"H	\$882.00
O22-C0036-42	Orbit Round Bar Table 22" Base - 36" Dia x 42"H	\$882.00
O22-C26/4896B-36	Orbit Table, Lightbulb, (1) 22" (1) 27" dia Dia bases, 36" Stem, 48"Dia., 96"L, 36.25"H	\$2,019.00
O22-C26/4896B-42	Orbit Table, Lightbulb, (1) 22" (1) 27" dia Dia bases, 36" Stem, 48"Dia., 96"L, 42.25"H	\$2,019.00
O22-C3048-29	Orbit Rectangular Table, 22" Base, 30"D x 48"W x 29"H	\$1,257.00
O22-C3048-36	Orbit Rectangular Table, 22" Base, 30"D x 48"W x 36"H	\$1,396.00
O22-C3048-42	Orbit Rectangular Table, 22" Base, 30"D x 48"W x 42"H	\$1,396.00
O22-C3060-29	Orbit Rectangular Table, 22" Base, 30"D x 60"W x 29"H	\$1,285.00
O22-C3060-36	Orbit Rectangular Table, 22" Base, 30"D x 60"W x 36"H	\$1,425.00
O22-C3060-42	Orbit Rectangular Table, 22" Base, 30"D x 60"W x 42"H	\$1,425.00
O22-C3072-29	Orbit Rectangular Table, 22" Base, 30"D x 72"W x 29"H	\$1,330.00
O22-C3072-36	Orbit Rectangular Table, 22" Base, 30"D x 72"W x 36"H	\$1,469.00
O22-C3072-42	Orbit Rectangular Table, 22" Base, 30"D x 72"W x 42"H	\$1,469.00
O22-C36/4872B-29	Orbit table, Lightbulb shape, 48" Dia x 72"L x 29"H	\$1,708.00
O22-C36/4884B-29	Orbit table, Lightbulb shape, 48" Dia x 84"L x 29"H	\$1,862.00
O22-C36/4896B-29	Orbit table, Lightbulb shape, 48" Dia x 96"L x 29"H	\$1,862.00
O22-C36120-29	Orbit Rectangular Table, 22" Base, 36"D x 120"W x 29"H	\$2,099.00
O22-C3636-29	Orbit Sq Table 22" Base - 36" x 36" x 29"H	\$804.00
O22-C3636-36	Orbit Sq Café Table 22" Base - 36" x 36" x 36"H	\$873.00
O22-C3636-42	Orbit Sq Bar Table 22" Base - 36" x 36" x 42"H	\$873.00
O22-C3636R-29	Orbit Sq Table 22" Base - 36" x 36" x 29"H	\$844.00
O22-C3636R-36	Orbit Sq Café Table 22" Base - 36" x 36" x 36"H	\$915.00
O22-C3636R-42	Orbit Sq Bar Table 22" Base - 36" x 36" x 42"H	\$915.00
O22-C3660-29	Orbit Rectangular Table, 22" Base, 36"D x 60"W x 29"H	\$1,330.00
O22-C3660D-29	Orbit D-Shape Table, 22" Base, 36"D x 60"W x 29"H	\$1,393.00
O22-C3660D-36	Orbit Table, D-shape, 36"Dx 60"L x 36.25"H, (2) 22" Disc bases	\$1,550.00
O22-C3672-29	Orbit Rectangular Table, 22" Base, 36"D x 72"W x 29"H	\$1,367.00
O22-C3672D-29	Orbit D-Shape Table, 22" Base, 36"D x 72"W x 29"H	\$1,431.00
O22-C3684-29	Orbit Rectangular Table, 22" Base, 36"D x 84"W x 29"H	\$1,466.00
O22-C3684D-29	Orbit D-Shape Table, 22" Base, 36"D x 84"W x 29"H	\$1,530.00
O22-C3684D-36	Orbit Table, D-shape, 36"Dx 84"L x 36.25"H, (2) 22" Disc bases	\$1,687.00
O22-C3684D-42	Orbit Table, D-shape, 36"Dx 84"L x 42.25"H, (2) 22" Disc bases	\$1,687.00
O22-C3696-29	Orbit Rectangular Table, 22" Base, 36"D x 96"W x 29"H	\$1,468.00
O22-CBT30/36120-29	Orbit Boat Table, 22" Base, 36"D x 120"W x 29"H	\$2,182.00
O22-CBT30/3672-29	Orbit Boat Table, 22" Base, 36"D x 72"W x 29"H	\$1,431.00
O22-CBT30/3684-29	Orbit Boat Table, 22" Base, 36"D x 84"W x 29"H	\$1,530.00
O22-CBT30/3696-29	Orbit Boat Table, 22" Base, 36"D x 96"W x 29"H	\$1,533.00
O22-CRT36120-29	Orbit Racetrack Table, 22" Base, 36"D x 120"W x 29"H	\$2,182.00
O22-CRT3660-29	Orbit Racetrack Table, 22" Base, 36"D x 60"W x 29"H	\$1,393.00
O22-CRT3672-29	Orbit Racetrack Table, 22" Base, 36"D x 72"W x 29"H	\$1,431.00
O22-CRT3684-29	Orbit Racetrack Table, 22" Base, 36"D x 84"W x 29"H	\$1,530.00
O22-CRT3696-29	Orbit Racetrack Table, 22" Base, 36"D x 96"W x 29"H	\$1,533.00
O22-E3048-29	Orbit Rectangular Table, 22" Base, 30"D x 48"W x 29"H	\$1,379.00
O22-E3048-36	Orbit Table, 30"Dx 48"W x 36.25"H, (2) 22" Orbit bases	\$1,536.00
O22-E3048-42	Orbit Table, 30"Dx 48"W x 42.25"H, (2) 22" Orbit bases	\$1,536.00
O22-E3060-29	Orbit Rectangular Table, 22" Base, 30"D x 60"W x 29"H	\$1,410.00

Model Number	General Description	Price
O22-E3072-29	Orbit Rectangular Table, 22" Base, 30"D x 72"W x 29"H	\$1,454.00
O22-E36120-29	Orbit Rectangular Table, 22" Base, 36"D x 120"W x 29"H	\$2,307.00
O22-E3660-29	Orbit Rectangular Table, 22" Base, 36"D x 60"W x 29"H	\$1,454.00
O22-E3672-29	Orbit Rectangular Table, 22" Base, 36"D x 72"W x 29"H	\$1,492.00
O22-E3684-29	Orbit Rectangular Table, 22" Base, 36"D x 84"W x 29"H	\$1,592.00
O22-E3696-29	Orbit Rectangular Table, 22" Base, 36"D x 96"W x 29"H	\$1,594.00
O22-EBT30/36120-29	Orbit Boat Table, 22" Base, 36"D x 120"W x 29"H	\$2,391.00
O22-EBT30/3672-29	Orbit Boat Table, 22" Base, 36"D x 72"W x 29"H	\$1,600.00
O22-EBT30/3684-29	Orbit Boat Table, 22" Base, 36"D x 84"W x 29"H	\$1,700.00
O22-EBT30/3696-29	Orbit Boat Table, 22" Base, 36"D x 96"W x 29"H	\$1,703.00
O22-F0036-29	Orbit Round Table 22" Base - 36" Dia x 29"H	\$912.00
O22-F3048-36	Orbit Table, 30"Dx 48"W x 36.25"H, (2) 22" Orbit bases	\$1,536.00
O22-F3048-42	Orbit Table, 30"Dx 48"W x 42.25"H, (2) 22" Orbit bases	\$1,536.00
O22-F3060-36	Orbit Table, 30"Dx 60"W x 36.25"H, (2) 22" Orbit bases	\$1,567.00
O22-F3060-42	Orbit Table, 30"Dx 60"W x 42.25"H, (2) 22" Orbit bases	\$1,567.00
O22-F3072-36	Orbit Table, 30"Dx 72"W x 36.25"H, (2) 22" Orbit bases	\$1,611.00
O22-F3072-42	Orbit Table, 30"Dx 72"W x 42.25"H, (2) 22" Orbit bases	\$1,611.00
O22-F36120-36	Orbit Table, 36"Dx 120"W x 36.25"H, (3) 22" Orbit bases	\$2,464.00
O22-F36120-42	Orbit Table, 36"Dx 120"W x 42.25"H, (3) 22" Orbit bases	\$2,464.00
O22-F36144-36	Orbit Table, 36"Dx 144"W x 36.25"H, (3) 22" Orbit bases	\$2,605.00
O22-F36144-42	Orbit Table, 36"Dx 144"W x 42.25"H, (3) 22" Orbit bases	\$2,605.00
O22-F3636-29	Orbit Sq Table 22" Base - 36" x 36" x 29"H	\$886.00
O22-F3636-36	Orbit Sq Café Table 22" Base - 36" x 36" x 36"H	\$956.00
O22-F3636-42	Orbit Sq Bar Table 22" Base - 36" x 36" x 42"H	\$956.00
O22-F3660-36	Orbit Table, 36"Dx 60"W x 36.25"H, (2) 22" Orbit bases	\$1,611.00
O22-F3660-42	Orbit Table, 36"Dx 60"W x 42.25"H, (2) 22" Orbit bases	\$1,611.00
O22-F3672-36	Orbit Table, 36"Dx 72"W x 36.25"H, (2) 22" Orbit bases	\$1,649.00
O22-F3672-42	Orbit Table, 36"Dx 72"W x 42.25"H, (2) 22" Orbit bases	\$1,649.00
O22-F3684-36	Orbit Table, 36"Dx 84"W x 36.25"H, (2) 22" Orbit bases	\$1,749.00
O22-F3684-42	Orbit Table, 36"Dx 84"W x 42.25"H, (2) 22" Orbit bases	\$1,749.00
O22-F3696-36	Orbit Table, 36"Dx 96"W x 36.25"H, (2) 22" Orbit bases	\$1,751.00
O22-F3696-42	Orbit Table, 36"Dx 96"W x 42.25"H, (2) 22" Orbit bases	\$1,751.00
O22-FBT30/36120-36	Orbit Table, Boat, 36"Dx 120"W x 36.25"H, (3) 22" Orbit bases	\$2,549.00
O22-FBT30/36120-42	Orbit Table, Boat, 36"Dx 120"W x 42.25"H, (3) 22" Orbit bases	\$2,549.00
O22-FBT30/3672-36	Orbit Table, Boat, 36"Dx 72"W x 36.25"H, (2) 22" Orbit bases	\$1,757.00
O22-FBT30/3672-42	Orbit Table, Boat, 36"Dx 72"W x 42.25"H, (2) 22" Orbit bases	\$1,757.00
O22-FBT30/3684-36	Orbit Table, Boat, 36"Dx 84"W x 36.25"H, (2) 22" Orbit bases	\$1,856.00
O22-FBT30/3684-42	Orbit Table, Boat, 36"Dx 84"W x 42.25"H, (2) 22" Orbit bases	\$1,856.00
O22-FBT30/3696-36	Orbit Table, Boat, 36"Dx 96"W x 36.25"H, (2) 22" Orbit bases	\$1,859.00
O22-FBT30/3696-42	Orbit Table, Boat, 36"Dx 96"W x 42.25"H, (2) 22" Orbit bases	\$1,859.00
O22-FRT36120-29	Orbit Racetrack Table, 22" Base, 36"D x 120"W x 29"H	\$2,391.00
O22-FRT36120-36	Orbit Table, Racetrack 36"Dx 120"W x 36.25"H, (3) 22" Orbit bases	\$2,549.00
O22-FRT36120-42	Orbit Table, Racetrack 36"Dx 120"W x 42.25"H, (3) 22" Orbit bases	\$2,549.00
O22-FRT3672-29	Orbit Racetrack Table, 22" Base, 36"D x 72"W x 29"H	\$1,600.00
O22-FRT3672-36	Orbit Table, Racetrack 36"Dx 72"W x 36.25"H, (2) 22" Orbit bases	\$1,757.00
O22-FRT3672-42	Orbit Table, Racetrack 36"Dx 72"W x 42.25"H, (2) 22" Orbit bases	\$1,757.00
O22-FRT3684-29	Orbit Racetrack Table, 22" Base, 36"D x 84"W x 29"H	\$1,700.00
O22-FRT3684-36	Orbit Table, Racetrack 36"Dx 84"W x 36.25"H, (2) 22" Orbit bases	\$1,856.00
O22-FRT3684-42	Orbit Table, Racetrack 36"Dx 84"W x 42.25"H, (2) 22" Orbit bases	\$1,856.00
O22-FRT3696-29	Orbit Racetrack Table, 22" Base, 36"D x 96"W x 29"H	\$1,703.00
O22-FRT3696-36	Orbit Table, Racetrack 36"Dx 96"W x 36.25"H, (2) 22" Orbit bases	\$1,859.00

Model Number	General Description	Price
O22-FRT3696-42	Orbit Table, Racetrack 36"Dx 96"W x 42.25"H, (2) 22" Orbit bases	\$1,859.00
O22-G0036-29	Orbit Round Table 22" Base - 36" Dia x 29"H	\$950.00
O22-G3048-29	Orbit Rectangular Table, 22" Base, 30"D x 48"W x 29"H	\$1,432.00
O22-G3048-36	Orbit Table, 30"Dx 48"W x 36.25"H, (2) 22" Orbit bases	\$1,588.00
O22-G3048-42	Orbit Table, 30"Dx 48"W x 42.25"H, (2) 22" Orbit bases	\$1,588.00
O22-G3060-29	Orbit Rectangular Table, 22" Base, 30"D x 60"W x 29"H	\$1,463.00
O22-G3060-36	Orbit Table, 30"Dx 60"W x 36.25"H, (2) 22" Orbit bases	\$1,619.00
O22-G3060-42	Orbit Table, 30"Dx 60"W x 42.25"H, (2) 22" Orbit bases	\$1,619.00
O22-G3072-29	Orbit Rectangular Table, 22" Base, 30"D x 72"W x 29"H	\$1,509.00
O22-G3072-36	Orbit Table, 30"Dx 72"W x 36.25"H, (2) 22" Orbit bases	\$1,666.00
O22-G3072-42	Orbit Table, 30"Dx 72"W x 42.25"H, (2) 22" Orbit bases	\$1,666.00
O22-G36120-29	Orbit Rectangular Table, 22" Base, 36"D x 120"W x 29"H	\$2,397.00
O22-G3636-29	Orbit Sq Table 22" Base - 36" x 36" x 29"H	\$857.00
O22-G3636-36	Orbit Sq Café Table 22" Base - 36" x 36" x 36"H	\$928.00
O22-G3636-42	Orbit Sq Bar Table 22" Base - 36" x 36" x 42"H	\$928.00
O22-G3660-29	Orbit Rectangular Table, 22" Base, 36"D x 60"W x 29"H	\$1,506.00
O22-G3672-29	Orbit Rectangular Table, 22" Base, 36"D x 72"W x 29"H	\$1,546.00
O22-G3684-29	Orbit Rectangular Table, 22" Base, 36"D x 84"W x 29"H	\$1,686.00
O22-G3696-29	Orbit Rectangular Table, 22" Base, 36"D x 96"W x 29"H	\$1,691.00
O22-GBT30/36120-29	Orbit Boat Table, 22" Base, 36"D x 120"W x 29"H	\$2,506.00
O22-GBT30/3672-29	Orbit Boat Table, 22" Base, 36"D x 72"W x 29"H	\$1,617.00
O22-GBT30/3684-29	Orbit Boat Table, 22" Base, 36"D x 84"W x 29"H	\$1,789.00
O22-GBT30/3696-29	Orbit Boat Table, 22" Base, 36"D x 96"W x 29"H	\$1,794.00
O22-GRT36120-29	Orbit Racetrack Table, 22" Base, 36"D x 120"W x 29"H	\$2,596.00
O22-GRT3660-29	Orbit Racetrack Table, 22" Base, 36"D x 60"W x 29"H	\$1,627.00
O22-GRT3672-29	Orbit Racetrack Table, 22" Base, 36"D x 72"W x 29"H	\$1,671.00
O22-GRT3684-29	Orbit Racetrack Table, 22" Base, 36"D x 84"W x 29"H	\$1,858.00
O22-GRT3696-29	Orbit Racetrack Table, 22" Base, 36"D x 96"W x 29"H	\$1,867.00
O27-C0042-29	Orbit Round Table 27" Base - 42" Dia x 29"H	\$1,050.00
O27-C0048-29	Orbit Round Table 27" Base - 48" Dia x 29"H	\$1,052.00
O27-C0054-29	Orbit Round Table 27" Base - 54" Dia x 29"H	\$1,466.00
O27-C4042P-29	Orbit Table, Pick, 27" Base, 40"D x 42"W x 29.25"H	\$1,050.00
O27-C4042P-36	Orbit Table, Pick, 27" Base, 40"D x 42"W x 36"H	\$1,128.00
O27-C4042P-42	Orbit Table, Pick, 27" Base, 40"D x 42"W x 42"H	\$1,128.00
O27-C4242-29	Orbit Sq Table 27" Base - 42" x 42" x 29"H	\$1,032.00
O27-C4242-36	Orbit Sq Café Table 27" Base - 42" x 42" x 36"H	\$1,101.00
O27-C4242-42	Orbit Sq Bar Table 27" Base - 42" x 42" x 42"H	\$1,101.00
O27-C4242BD-29	Orbit Table, Quarter Round-Baseball Diamond, 27" Base, 42" Dia x 42" Sides x 29"H	\$1,071.00
O27-C4242BD-36	Orbit Table, Quarter Round-Baseball Diamond, 27" Base, 42" Dia x 42" Sides x 36"H	\$1,149.00
O27-C4242BD-42	Orbit Table, Quarter Round-Baseball Diamond, 27" Base, 42" Dia x 42" Sides x 42"H	\$1,149.00
O27-C4242HXR-29	Orbit Table, Hex, 42"Dx 42"W x 29.25"H, 27" Base	\$1,050.00
O27-C4242HXR-36	Orbit Table, Hex, 42"Dx 42"W x 36.25"H, 27" Base	\$1,128.00
O27-C4242HXR-42	Orbit Table, Hex, 42"Dx 42"W x 42.25"H, 27" Base	\$1,128.00
O27-C4242R-29	Orbit Sq Table 27" Base - 42" x 42" x 29"H	\$1,071.00
O27-C4242R-36	Orbit Sq Café Table 27" Base - 42" x 42" x 36"H	\$1,141.00
O27-C4242R-42	Orbit Sq Bar Table 27" Base - 42" x 42" x 42"H	\$1,141.00
O27-C4260D-29	Orbit D-Shape Table, 27" Base, 42"D x 60"W x 29"H	\$1,626.00
O27-C4260D-36	Orbit Table, D-shape, 42"Dx 60"L x 36.25"H, (2) 27" Disc bases	\$1,783.00
O27-C4260D-42	Orbit Table, D-shape, 42"Dx 60"L x 42.25"H, (2) 27" Disc bases	\$1,783.00
O27-C4272D-29	Orbit D-Shape Table, 27" Base, 42"D x 72"W x 29"H	\$1,697.00
O27-C4284D-29	Orbit D-Shape Table, 27" Base, 42"D x 84"W x 29"H	\$1,649.00

Model Number	General Description	Price
027-C4284D-42	Orbit Table, D-shape, 42"D x 84"L x 42.25"H, (2) 27" Disc bases	\$1,976.00
027-C48120-29	Orbit Rectangular Table, 27" Base, 48"D x 120"W x 29"H	\$2,529.00
027-C48144-29	Orbit Rectangular Table, 27" Base, 48"D x 144"W x 29"H	\$2,586.00
027-C4848-29	Orbit Sq Table 27" Base - 48" x 48" x 29"H	\$1,033.00
027-C4848-36	Orbit Sq Café Table 27" Base - 48" x 48" x 36"H	\$1,103.00
027-C4848-42	Orbit Sq Bar Table 27" Base - 48" x 48" x 42"H	\$1,103.00
027-C4848BD-29	Orbit Table, Quarter Round-Baseball Diamond, 27" Base, 48" Dia x 48" Sides x 29"H	\$1,073.00
027-C4848BD-36	Orbit Table, Quarter Round-Baseball Diamond, 27" Base, 48" Dia x 48" Sides x 36"H	\$1,151.00
027-C4848BD-42	Orbit Table, Quarter Round-Baseball Diamond, 27" Base, 48" Dia x 48" Sides x 42"H	\$1,151.00
027-C4848HXR-29	Orbit Table, Hex, 48"D x 48"W x 29.25"H, 27" Base	\$1,075.00
027-C4848HXR-36	Orbit Table, Hex, 48"D x 48"W x 36.25"H, 27" Base	\$1,153.00
027-C4848HXR-42	Orbit Table, Hex, 48"D x 48"W x 42.25"H, 27" Base	\$1,153.00
027-C4848R-29	Orbit Sq Table 27" Base - 48" x 48" x 29"H	\$1,075.00
027-C4848R-36	Orbit Sq Café Table 27" Base - 48" x 48" x 36"H	\$1,143.00
027-C4848R-42	Orbit Sq Bar Table 27" Base - 48" x 48" x 42"H	\$1,143.00
027-C4860-29	Orbit Rectangular Table, 27" Base, 48"D x 60"W x 29"H	\$1,582.00
027-C4860D-29	Orbit D-Shape Table, 27" Base, 48"D x 60"W x 29"H	\$1,669.00
027-C4860D-36	Orbit Table, D-shape, 48"D x 60"L x 36.25"H, (2) 27" Disc bases	\$1,825.00
027-C4872-29	Orbit Rectangular Table, 27" Base, 48"D x 72"W x 29"H	\$1,652.00
027-C4872D-29	Orbit D-Shape Table, 27" Base, 48"D x 72"W x 29"H	\$1,739.00
027-C4884-29	Orbit Rectangular Table, 27" Base, 48"D x 84"W x 29"H	\$1,754.00
027-C4884D-29	Orbit D-Shape Table, 27" Base, 48"D x 84"W x 29"H	\$1,859.00
027-C4896-29	Orbit Rectangular Table, 27" Base, 48"D x 96"W x 29"H	\$1,757.00
027-C5454-29	Orbit Sq Table 27" Base - 54" x 54" x 29"H	\$1,442.00
027-C5454-36	Orbit Sq Café Table 27" Base - 54" x 54" x 36"H	\$1,511.00
027-C5454-42	Orbit Sq Bar Table 27" Base - 54" x 54" x 42"H	\$1,511.00
027-C5454R-29	Orbit Sq Table 27" Base - 54" x 54" x 29"H	\$1,494.00
027-C5454R-36	Orbit Sq Café Table 27" Base - 54" x 54" x 36"H	\$1,562.00
027-C5454R-42	Orbit Sq Bar Table 27" Base - 54" x 54" x 42"H	\$1,562.00
027-CBT36/48120-29	Orbit Boat Table, 27" Base, 48"D x 120"W x 29"H	\$2,651.00
027-CBT36/48144-29	Orbit Boat Table, 27" Base, 48"D x 144"W x 29"H	\$2,705.00
027-CBT36/4860-29	Orbit Boat Table, 27" Base, 48"D x 60"W x 29"H	\$1,669.00
027-CBT36/4872-29	Orbit Boat Table, 27" Base, 48"D x 72"W x 29"H	\$1,739.00
027-CBT36/4884-29	Orbit Boat Table, 27" Base, 48"D x 84"W x 29"H	\$1,859.00
027-CBT36/4896-29	Orbit Boat Table, 27" Base, 48"D x 96"W x 29"H	\$1,862.00
027-CRT48120-29	Orbit Racetrack Table, 27" Base, 48"D x 120"W x 29"H	\$2,651.00
027-CRT48144-29	Orbit Racetrack Table, 27" Base, 48"D x 144"W x 29"H	\$2,705.00
027-CRT4860-29	Orbit Racetrack Table, 27" Base, 48"D x 60"W x 29"H	\$1,669.00
027-CRT4872-29	Orbit Racetrack Table, 27" Base, 48"D x 72"W x 29"H	\$1,739.00
027-CRT4884-29	Orbit Racetrack Table, 27" Base, 48"D x 84"W x 29"H	\$1,859.00
027-CRT4896-29	Orbit Racetrack Table, 27" Base, 48"D x 96"W x 29"H	\$1,862.00
027-F0042-29	Orbit Round Table 27" Base - 42" Dia x 29"H	\$1,227.00
027-F0042-36	Orbit Table, 42" Dia x -36.25"H, 27" base	\$1,305.00
027-F0042-42	Orbit Table, 42" Dia x 42.25"H, 27" base	\$1,305.00
027-F0048-29	Orbit Round Table 27" Base - 48" Dia x 29"H	\$1,227.00
027-F0048-36	48"Dia x -36.25"H, 27" base	\$1,305.00
027-F0048-42	48"Dia x 42.25"H, 27" base	\$1,305.00
027-F0054-29	Orbit Round Table 27" Base - 54" Dia x 29"H	\$1,687.00
027-F0054-36	Orbit Table, 54" Dia x -36.25"H, 27" base	\$1,765.00
027-F0054-42	Orbit Table, 54" Dia x 42.25"H, 27" base	\$1,765.00
027-F4242-29	Orbit Sq Table 27" Base - 42" x 42" x 29"H	\$1,116.00

Model Number	General Description	Price
027-F4242-36	Orbit Sq Café Table 27" Base - 42" x 42" x 36"H	\$1,185.00
027-F4242-42	Orbit Sq Bar Table 27" Base - 42" x 42" x 42"H	\$1,185.00
027-F48120-29	Orbit Rectangular Table, 27" Base, 48"D x 120"W x 29"H	\$2,699.00
027-F48120-36	Orbit Table, 48"Dx 120"W x 36.25"H, (3) 27" Orbit bases	\$2,855.00
027-F48120-42	Orbit Table, 48"Dx 120"W x 42.25"H, (3) 27" Orbit bases	\$2,855.00
027-F481244-29	Orbit Rectangular Table, 27" Base, 48"D x 144"W x 29"H	\$2,776.00
027-F48144-36	Orbit Table, 48"Dx 144"W x 36.25"H, (3) 27" Orbit bases	\$2,932.00
027-F48144-42	Orbit Table, 48"Dx 144"W x 42.25"H, (3) 27" Orbit bases	\$2,932.00
027-F4848-29	Orbit Sq Table 27" Base - 48" x 48" x 29"H	\$1,119.00
027-F4848-36	Orbit Sq Café Table 27" Base - 48" x 48" x 36"H	\$1,187.00
027-F4848-42	Orbit Sq Bar Table 27" Base - 48" x 48" x 42"H	\$1,187.00
027-F4860-29	Orbit Rectangular Table, 27" Base, 48"D x 60"W x 29"H	\$1,730.00
027-F4860-36	Orbit Table, 48"Dx 60"W x 36.25"H, (2) 27" Orbit bases	\$1,886.00
027-F4860-42	Orbit Table, 48"Dx 60"W x 42.25"H, (2) 27" Orbit bases	\$1,886.00
027-F4872-29	Orbit Rectangular Table, 27" Base, 48"D x 72"W x 29"H	\$1,778.00
027-F4872-36	Orbit Table, 48"Dx 72"W x 36.25"H, (2) 27" Orbit bases	\$1,934.00
027-F4872-42	Orbit Table, 48"Dx 72"W x 42.25"H, (2) 27" Orbit bases	\$1,934.00
027-F4884-29	Orbit Rectangular Table, 27" Base, 48"D x 84"W x 29"H	\$1,879.00
027-F4884-36	Orbit Table, 48"Dx 84"W x 36.25"H, (2) 27" Orbit bases	\$2,036.00
027-F4884-42	Orbit Table, 48"Dx 84"W x 42.25"H, (2) 27" Orbit bases	\$2,036.00
027-F4896-29	Orbit Rectangular Table, 27" Base, 48"D x 96"W x 29"H	\$1,903.00
027-F4896-36	Orbit Table, 48"Dx 96"W x 36.25"H, (2) 27" Orbit bases	\$2,060.00
027-F4896-42	Orbit Table, 48"Dx 96"W x 42.25"H, (2) 27" Orbit bases	\$2,060.00
027-F5454-29	Orbit Sq Table 27" Base - 54" x 54" x 29"H	\$1,547.00
027-F5454-36	Orbit Sq Café Table 27" Base - 54" x 54" x 36"H	\$1,619.00
027-F5454-42	Orbit Sq Bar Table 27" Base - 54" x 54" x 42"H	\$1,619.00
027-FBT36/48120-29	Orbit Boat Table, 27" Base, 48"D x 120"W x 29"H	\$2,862.00
027-FBT36/48120-36	Orbit Table, Boat, 48"Dx 120"W x 36.25"H, (3) 27" Orbit bases	\$3,018.00
027-FBT36/48120-42	Orbit Table, Boat, 48"Dx 120"W x 42.25"H, (3) 27" Orbit bases	\$3,018.00
027-FBT36/48144-29	Orbit Boat Table, 27" Base, 48"D x 144"W x 29"H	\$2,939.00
027-FBT36/48144-36	Orbit Table, Boat, 48"Dx 144"W x 36.25"H, (3) 27" Orbit bases	\$3,095.00
027-FBT36/48144-42	Orbit Table, Boat, 48"Dx 144"W x 42.25"H, (3) 27" Orbit bases	\$3,095.00
027-FBT36/4860-29	Orbit Boat Table, 27" Base, 48"D x 60"W x 29"H	\$1,838.00
027-FBT36/4860-36	Orbit Table, Boat, 48"Dx 60"W x 36.25"H, (2) 27" Orbit bases	\$1,995.00
027-FBT36/4860-42	Orbit Table, Boat, 48"Dx 60"W x 42.25"H, (2) 27" Orbit bases	\$1,995.00
027-FBT36/4872-29	Orbit Boat Table, 27" Base, 48"D x 72"W x 29"H	\$1,928.00
027-FBT36/4872-36	Orbit Table, Boat, 48"Dx 72"W x 36.25"H, (2) 27" Orbit bases	\$2,084.00
027-FBT36/4872-42	Orbit Table, Boat, 48"Dx 72"W x 42.25"H, (2) 27" Orbit bases	\$2,084.00
027-FBT36/4884-29	Orbit Boat Table, 27" Base, 48"D x 84"W x 29"H	\$2,050.00
027-FBT36/4884-36	Orbit Table, Boat, 48"Dx 84"W x 36.25"H, (2) 27" Orbit bases	\$2,207.00
027-FBT36/4884-42	Orbit Table, Boat, 48"Dx 84"W x 42.25"H, (2) 27" Orbit bases	\$2,207.00
027-FBT36/4896-29	Orbit Boat Table, 27" Base, 48"D x 96"W x 29"H	\$2,074.00
027-FBT36/4896-36	Orbit Table, Boat, 48"Dx 96"W x 36.25"H, (2) 27" Orbit bases	\$2,230.00
027-FBT36/4896-42	Orbit Table, Boat, 48"Dx 96"W x 42.25"H, (2) 27" Orbit bases	\$2,230.00
027-FRT48120-29	Orbit Racetrack Table, 27" Base, 48"D x 120"W x 29"H	\$2,862.00
027-FRT48120-36	Orbit Table, Racetrack 48"Dx 120"W x 36.25"H, (3) 27" Orbit bases	\$3,018.00
027-FRT48120-42	Orbit Table, Racetrack 48"Dx 120"W x 42.25"H, (3) 27" Orbit bases	\$3,018.00
027-FRT48144-29	Orbit Racetrack Table, 27" Base, 48"D x 144"W x 29"H	\$2,939.00
027-FRT48144-36	Orbit Table, Racetrack 48"Dx 144"W x 36.25"H, (3) 27" Orbit bases	\$3,095.00
027-FRT48144-42	Orbit Table, Racetrack 48"Dx 144"W x 42.25"H, (3) 27" Orbit bases	\$3,095.00
027-FRT4860-29	Orbit Racetrack Table, 27" Base, 48"D x 60"W x 29"H	\$1,838.00

Model Number	General Description	Price
O27-FRT4860-36	Orbit Table, Racetrack 48"Dx 60"W x 36.25"H, (2) 27" Orbit bases	\$1,995.00
O27-FRT4860-42	Orbit Table, Racetrack 48"Dx 60"W x 42.25"H, (2) 27" Orbit bases	\$1,995.00
O27-FRT4872-29	Orbit Racetrack Table, 27" Base, 48"D x 72"W x 29"H	\$1,928.00
O27-FRT4872-36	Orbit Table, Racetrack 48"Dx 72"W x 36.25"H, (2) 27" Orbit bases	\$2,084.00
O27-FRT4872-42	Orbit Table, Racetrack 48"Dx 72"W x 42.25"H, (2) 27" Orbit bases	\$2,084.00
O27-FRT4884-29	Orbit Racetrack Table, 27" Base, 48"D x 84"W x 29"H	\$2,050.00
O27-FRT4884-36	Orbit Table, Racetrack 48"Dx 84"W x 36.25"H, (2) 27" Orbit bases	\$2,207.00
O27-FRT4884-42	Orbit Table, Racetrack 48"Dx 84"W x 42.25"H, (2) 27" Orbit bases	\$2,207.00
O27-FRT4896-29	Orbit Racetrack Table, 27" Base, 48"D x 96"W x 29"H	\$2,074.00
O27-FRT4896-36	Orbit Table, Racetrack 48"Dx 96"W x 36.25"H, (2) 27" Orbit bases	\$2,230.00
O27-FRT4896-42	Orbit Table, Racetrack 48"Dx 96"W x 42.25"H, (2) 27" Orbit bases	\$2,230.00
O27-G0042-29	Orbit Round Table 27" Base - 42" Dia x 29"H	\$1,276.00
O27-G0048-29	Orbit Round Table 27" Base - 48" Dia x 29"H	\$1,309.00
O27-G0054-29	Orbit Round Table 27" Base - 54" Dia x 29"H	\$1,748.00
O27-G4242-29	Orbit Sq Table 27" Base - 42" x 42" x 29"H	\$1,189.00
O27-G4242-36	Orbit Sq Café Table 27" Base - 42" x 42" x 36"H	\$1,259.00
O27-G4242-42	Orbit Sq Bar Table 27" Base - 42" x 42" x 42"H	\$1,259.00
O27-G48120-29	Orbit Rectangular Table, 27" Base, 48"D x 120"W x 29"H	\$2,891.00
O27-G48144-29	Orbit Rectangular Table, 27" Base, 48"D x 144"W x 29"H	\$3,087.00
O27-G4848-29	Orbit Sq Table 27" Base - 48" x 48" x 29"H	\$1,196.00
O27-G4848-36	Orbit Sq Café Table 27" Base - 48" x 48" x 36"H	\$1,265.00
O27-G4848-42	Orbit Sq Bar Table 27" Base - 48" x 48" x 42"H	\$1,265.00
O27-G4860-29	Orbit Rectangular Table, 27" Base, 48"D x 60"W x 29"H	\$1,769.00
O27-G4872-29	Orbit Rectangular Table, 27" Base, 48"D x 72"W x 29"H	\$1,870.00
O27-G4884-29	Orbit Rectangular Table, 27" Base, 48"D x 84"W x 29"H	\$2,062.00
O27-G4896-29	Orbit Rectangular Table, 27" Base, 48"D x 96"W x 29"H	\$2,067.00
O27-G5454-29	Orbit Sq Table 27" Base - 54" x 54" x 29"H	\$1,644.00
O27-G5454-36	Orbit Sq Café Table 27" Base - 54" x 54" x 36"H	\$1,715.00
O27-G5454-42	Orbit Sq Bar Table 27" Base - 54" x 54" x 42"H	\$1,715.00
O27-GBT36/48120-29	Orbit Boat Table, 27" Base, 48"D x 120"W x 29"H	\$3,060.00
O27-GBT36/48144-29	Orbit Boat Table, 27" Base, 48"D x 144"W x 29"H	\$3,291.00
O27-GBT36/4860-29	Orbit Boat Table, 27" Base, 48"D x 60"W x 29"H	\$1,855.00
O27-GBT36/4872-29	Orbit Boat Table, 27" Base, 48"D x 72"W x 29"H	\$1,970.00
O27-GBT36/4884-29	Orbit Boat Table, 27" Base, 48"D x 84"W x 29"H	\$2,198.00
O27-GBT36/4896-29	Orbit Boat Table, 27" Base, 48"D x 96"W x 29"H	\$2,203.00
O27-GRT48120-29	Orbit Racetrack Table, 27" Base, 48"D x 120"W x 29"H	\$3,178.00
O27-GRT48144-29	Orbit Racetrack Table, 27" Base, 48"D x 144"W x 29"H	\$3,434.00
O27-GRT4860-29	Orbit Racetrack Table, 27" Base, 48"D x 60"W x 29"H	\$1,916.00
O27-GRT4872-29	Orbit Racetrack Table, 27" Base, 48"D x 72"W x 29"H	\$2,043.00
O27-GRT4884-29	Orbit Racetrack Table, 27" Base, 48"D x 84"W x 29"H	\$2,292.00
O27-GRT4896-29	Orbit Racetrack Table, 27" Base, 48"D x 96"W x 29"H	\$2,299.00
O32-C0054-29	Orbit Round Table 32" Base - 54" Dia x 29"H	\$1,466.00
O32-C0060-29	Orbit Round Table 32" Base - 60" Dia x 29"H	\$1,506.00
O32-C5454-29	Orbit Sq Table 32" Base - 54"W x 54"L x 29"H	\$1,442.00
O32-C5454HXR-29	Orbit Table, Hex, 54"Dx 54"W x 29.25"H, 32" Base	\$1,466.00
O32-C5454HXR-36	Orbit Table, Hex, 54"Dx 54"W x 36.25"H, 32" Base	\$1,544.00
O32-C5454HXR-42	Orbit Table, Hex, 54"Dx 54"W x 42.25"H, 32" Base	\$1,544.00
O32-C5454R-29	Orbit Sq Table 32" Base - 54"W x 54"L x 29"H	\$1,494.00
O32-C60120-29	Orbit Conference Table 60"W x 120"L x 29"H	\$4,069.00
O32-C60144-29	Orbit Conference Table 60"W x 144"L x 29"H	\$4,211.00
O32-C6060-29	Orbit Sq Table 32" Base - 60"W x 60"L x 29"H	\$1,488.00

Model Number	General Description	Price
032-C6060HXR-29	Orbit Table, Hex, 60"Dx 60"W x 29.25"H, 32" Base	\$1,506.00
032-C6060HXR-36	Orbit Table, Hex, 60"Dx 60"W x 36.25"H, 32" Base	\$1,585.00
032-C6060HXR-42	Orbit Table, Hex, 60"Dx 60"W x 42.25"H, 32" Base	\$1,585.00
032-C6060R-29	Orbit Sq Table 32" Base - 60"W x 60"L x 29"H	\$1,544.00
032-C6072-29	Orbit Conference Table 60"W x 72"L x 29"H	\$2,661.00
032-C6084-29	Orbit Conference Table 60"W x 84"L x 29"H	\$2,821.00
032-C6096-29	Orbit Conference Table 60"W x 96"L x 29"H	\$2,824.00
032-CBT48/60120-29	Orbit Boat Conference Table 60"W x 120"L x 29"H	\$4,189.00
032-CBT48/60144-29	Orbit Boat Conference Table 60"W x 144"L x 29"H	\$4,382.00
032-CBT48/6072-29	Orbit Boat Conference Table 60"W x 72"L x 29"H	\$2,748.00
032-CBT48/6084-29	Orbit Boat Conference Table 60"W x 84"L x 29"H	\$2,929.00
032-CBT48/6096-29	Orbit Boat Conference Table 60"W x 96"L x 29"H	\$2,932.00
032-CRT60120-29	Orbit Racetrack Conference Table 60"W x 120"L x 29"H	\$4,180.00
032-CRT60144-29	Orbit Racetrack Conference Table 60"W x 144"L x 29"H	\$4,382.00
032-CRT6072-29	Orbit Racetrack Conference Table 60"W x 72"L x 29"H	\$2,748.00
032-CRT6084-29	Orbit Racetrack Conference Table 60"W x 84"L x 29"H	\$2,929.00
032-CRT6096-29	Orbit Racetrack Conference Table 60"W x 96"L x 29"H	\$2,932.00
032-F0054-29	Orbit Round Table 32" Base - 54" Dia x 29"H	\$1,687.00
032-F0060-29	Orbit Round Table 32" Base - 60" Dia x 29"H	\$1,726.00
032-F0060-36	Orbit Table, 60" Dia x -36.25"H, 32" base	\$1,805.00
032-F0060-42	Orbit Table, 60" Dia x 42.25"H, 32" base	\$1,805.00
032-F5454-29	Orbit Sq Table 32" Base - 54"W x 54"L x 29"H	\$1,547.00
032-F60120-29	Orbit Conference Table 60"W x 120"L x 29"H	\$4,257.00
032-F60120-36	Orbit Table, 60"Dx 120"W x 36.25"H, (3) 32" Orbit bases	\$4,414.00
032-F60120-42	Orbit Table, 60"Dx 120"W x 42.25"H, (3) 32" Orbit bases	\$4,414.00
032-F60144-29	Orbit Conference Table 60"W x 144"L x 29"H	\$4,418.00
032-F60144-36	Orbit Table, 60"Dx 144"W x 36.25"H, (3) 32" Orbit bases	\$4,575.00
032-F60144-42	Orbit Table, 60"Dx 144"W x 42.25"H, (3) 32" Orbit bases	\$4,575.00
032-F6060-29	Orbit Sq Table 32" Base - 60"W x 60"L x 29"H	\$1,613.00
032-F6060-36	Orbit Table, 60" x 60" x 36.25"H, 32" base	\$1,691.00
032-F6060-42	Orbit Table, 60" x 60" x 42.25"H, 32" base	\$1,691.00
032-F6072-29	Orbit Conference Table 60"W x 72"L x 29"H	\$2,810.00
032-F6072-36	Orbit Table, 60"Dx 72"W x 36.25"H, (2) 32" Orbit bases	\$2,967.00
032-F6072-42	Orbit Table, 60"Dx 72"W x 42.25"H, (2) 32" Orbit bases	\$2,967.00
032-F6084-29	Orbit Conference Table 60"W x 84"L x 29"H	\$2,990.00
032-F6084-36	Orbit Table, 60"Dx 84"W x 36.25"H, (2) 32" Orbit bases	\$3,147.00
032-F6084-42	Orbit Table, 60"Dx 84"W x 42.25"H, (2) 32" Orbit bases	\$3,147.00
032-F6096-29	Orbit Conference Table 60"W x 96"L x 29"H	\$2,992.00
032-F6096-36	Orbit Table, 60"Dx 96"W x 36.25"H, (2) 32" Orbit bases	\$3,149.00
032-F6096-42	Orbit Table, 60"Dx 96"W x 42.25"H, (2) 32" Orbit bases	\$3,149.00
032-FBT48/60120-29	Orbit Boat Conference Table 60"W x 120"L x 29"H	\$4,443.00
032-FBT48/60120-36	Orbit Table, Boat, 60"Dx 120"W x 36.25"H, (3) 32" Orbit bases	\$4,599.00
032-FBT48/60120-42	Orbit Table, Boat, 60"Dx 120"W x 42.25"H, (3) 32" Orbit bases	\$4,599.00
032-FBT48/60144-29	Orbit Boat Conference Table 60"W x 144"L x 29"H	\$4,634.00
032-FBT48/60144-36	Orbit Table, Boat, 60"Dx 144"W x 36.25"H, (3) 32" Orbit bases	\$4,790.00
032-FBT48/60144-42	Orbit Table, Boat, 60"Dx 144"W x 42.25"H, (3) 32" Orbit bases	\$4,790.00
032-FBT48/6072-29	Orbit Boat Conference Table 60"W x 72"L x 29"H	\$2,959.00
032-FBT48/6072-36	Orbit Table, Boat, 60"Dx 72"W x 36.25"H, (2) 32" Orbit bases	\$3,116.00
032-FBT48/6072-42	Orbit Table, Boat, 60"Dx 72"W x 42.25"H, (2) 32" Orbit bases	\$3,116.00
032-FBT48/6084-29	Orbit Boat Conference Table 60"W x 84"L x 29"H	\$3,160.00
032-FBT48/6084-36	Orbit Table, Boat, 60"Dx 84"W x 36.25"H, (2) 32" Orbit bases	\$3,317.00

Model Number	General Description	Price
O32-FBT48/6084-42	Orbit Table, Boat, 60"Dx 84"W x 42.25"H, (2) 32" Orbit bases	\$3,317.00
O32-FBT48/6096-29	Orbit Boat Conference Table 60"W x 96"L x 29"H	\$3,163.00
O32-FBT48/6096-36	Orbit Table, Boat, 60"Dx 96"W x 36.25"H, (2) 32" Orbit bases	\$3,320.00
O32-FBT48/6096-42	Orbit Table, Boat, 60"Dx 96"W x 42.25"H, (2) 32" Orbit bases	\$3,320.00
O32-FRT60120-36	Orbit Table, Racetrack 60"Dx 120"W x 36.25"H, (3) 32" Orbit bases	\$4,846.00
O32-FRT60120-42	Orbit Table, Racetrack 60"Dx 120"W x 42.25"H, (3) 32" Orbit bases	\$4,846.00
O32-FRT60144-36	Orbit Table, Racetrack 60"Dx 144"W x 36.25"H, (3) 32" Orbit bases	\$5,148.00
O32-FRT60144-42	Orbit Table, Racetrack 60"Dx 144"W x 42.25"H, (3) 32" Orbit bases	\$5,148.00
O32-FRT6072-36	Orbit Table, Racetrack 60"Dx 72"W x 36.25"H, (2) 32" Orbit bases	\$3,194.00
O32-FRT6072-42	Orbit Table, Racetrack 60"Dx 72"W x 42.25"H, (2) 32" Orbit bases	\$3,194.00
O32-FRT6084-36	Orbit Table, Racetrack 60"Dx 84"W x 36.25"H, (2) 32" Orbit bases	\$3,491.00
O32-FRT6084-42	Orbit Table, Racetrack 60"Dx 84"W x 42.25"H, (2) 32" Orbit bases	\$3,491.00
O32-FRT6096-36	Orbit Table, Racetrack 60"Dx 96"W x 36.25"H, (2) 32" Orbit bases	\$3,676.00
O32-FRT6096-42	Orbit Table, Racetrack 60"Dx 96"W x 42.25"H, (2) 32" Orbit bases	\$3,676.00
O32-G0054-29	Orbit Round Table 32" Base - 54" Dia x 29"H	\$1,748.00
O32-G0060-29	Orbit Round Table 32" Base - 60" Dia x 29"H	\$1,775.00
O32-G5454-29	Orbit Sq Table 32" Base - 54"W x 54"L x 29"H	\$1,644.00
O32-G60120-29	Orbit Conference Table 60"W x 120"L x 29"H	\$4,528.00
O32-G60144-29	Orbit Conference Table 60"W x 144"L x 29"H	\$4,773.00
O32-G6060-29	Orbit Sq Table 32" Base - 60"W x 60"L x 29"H	\$1,686.00
O32-G6072-29	Orbit Conference Table 60"W x 72"L x 29"H	\$2,946.00
O32-G6084-29	Orbit Conference Table 60"W x 84"L x 29"H	\$3,187.00
O32-G6096-29	Orbit Conference Table 60"W x 96"L x 29"H	\$3,193.00
O32-GBT48/60120-29	Orbit Boat Conference Table 60"W x 120"L x 29"H	\$4,739.00
O32-GBT48/60144-29	Orbit Boat Conference Table 60"W x 144"L x 29"H	\$5,025.00
O32-GBT48/6072-29	Orbit Boat Conference Table 60"W x 72"L x 29"H	\$3,075.00
O32-GBT48/6084-29	Orbit Boat Conference Table 60"W x 84"L x 29"H	\$3,356.00
O32-GBT48/6096-29	Orbit Boat Conference Table 60"W x 96"L x 29"H	\$3,362.00
O32-GRT60120-29	Orbit Racetrack Conference Table 60"W x 120"L x 29"H	\$4,886.00
O32-GRT60144-29	Orbit Racetrack Conference Table 60"W x 144"L x 29"H	\$5,200.00
O32-GRT6072-29	Orbit Racetrack Conference Table 60"W x 72"L x 29"H	\$3,163.00
O32-GRT6084-29	Orbit Racetrack Conference Table 60"W x 84"L x 29"H	\$3,473.00
O32-GRT6096-29	Orbit Racetrack Conference Table 60"W x 96"L x 29"H	\$3,483.00
OCB10-3672-24-MB-L	Rubix - Open Cubicle Stge, 10 cubicles, 36"W x 24"D x 72"H, HPL, Mobile	\$2,479.00
OCB10-3672-24-MB-T	Rubix - Open Cubicle Stge, 10 cubicles, 36"W x 24"D x 72"H, Mobile	\$1,404.00
OCB12-3629-18-MB-L	Rubix - Open Cubicle Stge, 12 cubicles, 36"W x 18"D x 29"H, HPL, Mobile	\$1,367.00
OCB12-3629-18-MB-T	Rubix - Open Cubicle Stge, 12 cubicles, 36"W x 18"D x 29"H, Mobile	\$1,140.00
OCB12-3629-24-MB-L	Rubix - Open Cubicle Stge, 12 cubicles, 36"W x 24"D x 29"H, HPL, Mobile	\$1,410.00
OCB12-3629-24-MB-T	Rubix - Open Cubicle Stge, 12 cubicles, 36"W x 24"D x 29"H, Mobile	\$1,319.00
OCB12-4829-18-MB-L	Rubix - Open Cubicle Stge, 12 cubicles, 48"W x 18"D x 29"H, HPL, Mobile	\$1,634.00
OCB12-4829-18-MB-T	Rubix - Open Cubicle Stge, 12 cubicles, 48"W x 18"D x 29"H, Mobile	\$1,420.00
OCB12-4829-24-MB-L	Rubix - Open Cubicle Stge, 12 cubicles, 48"W x 24"D x 29"H, HPL, Mobile	\$1,713.00
OCB12-4829-24-MB-T	Rubix - Open Cubicle Stge, 12 cubicles, 48"W x 24"D x 29"H, Mobile	\$1,496.00
OCB12-4854-18-MB-L	Rubix - Open Cubicle Stge, 12 cubicles, 48"W x 18"D x 54"H, HPL, Mobile	\$2,374.00
OCB12-4854-18-MB-T	Rubix - Open Cubicle Stge, 12 cubicles, 48"W x 18"D x 54"H, Mobile	\$1,685.00
OCB12-4854-24-MB-L	Rubix - Open Cubicle Stge, 12 cubicles, 48"W x 24"D x 54"H, HPL, Mobile	\$2,452.00
OCB12-4854-24-MB-T	Rubix - Open Cubicle Stge, 12 cubicles, 48"W x 24"D x 54"H, Mobile	\$1,821.00
OCB15-3636-18-MB-L	Rubix - Open Cubicle Stge, 15 cubicles, 36"W x 18"D x 36"H, HPL, Mobile	\$1,643.00
OCB15-3636-18-MB-T	Rubix - Open Cubicle Stge, 15 cubicles, 36"W x 18"D x 36"H, Mobile	\$1,283.00
OCB15-3636-24-MB-L	Rubix - Open Cubicle Stge, 15 cubicles, 36"W x 24"D x 36"H, HPL, Mobile	\$1,721.00
OCB15-3636-24-MB-T	Rubix - Open Cubicle Stge, 15 cubicles, 36"W x 24"D x 36"H, Mobile	\$1,483.00

Model Number	General Description	Price
OCB18-3642-18-MB-L	Rubix - Open Cubicle Stge, 18 cubicles, 36"W x 18"D x 42"H, HPL, Mobile	\$1,748.00
OCB18-3642-18-MB-T	Rubix - Open Cubicle Stge, 18 cubicles, 36"W x 18"D x 42"H, Mobile	\$1,443.00
OCB18-3642-24-MB-L	Rubix - Open Cubicle Stge, 18 cubicles, 36"W x 24"D x 42"H, HPL, Mobile	\$1,771.00
OCB18-3642-24-MB-T	Rubix - Open Cubicle Stge, 18 cubicles, 36"W x 24"D x 42"H, Mobile	\$1,673.00
OCB20-4842-18-MB-L	Rubix - Open Cubicle Stge, 20 cubicles, 48"W x 18"D x 42"H, HPL, Mobile	\$2,147.00
OCB20-4842-18-MB-T	Rubix - Open Cubicle Stge, 20 cubicles, 48"W x 18"D x 42"H, Mobile	\$1,559.00
OCB20-4842-24-MB-L	Rubix - Open Cubicle Stge, 20 cubicles, 48"W x 24"D x 42"H, HPL, Mobile	\$2,225.00
OCB20-4842-24-MB-T	Rubix - Open Cubicle Stge, 20 cubicles, 48"W x 24"D x 42"H, Mobile	\$1,750.00
OCB4-3629-18-MB-L	Rubix - Open Cubicle Stge, 4 cubicles, 36"W x 18"D x 29"H, HPL, Mobile	\$1,254.00
OCB4-3629-18-MB-T	Rubix - Open Cubicle Stge, 4 cubicles, 36"W x 18"D x 29"H, Mobile	\$1,072.00
OCB4-3629-24-MB-L	Rubix - Open Cubicle Stge, 4 cubicles, 36"W x 24"D x 29"H, HPL, Mobile	\$1,352.00
OCB4-3629-24-MB-T	Rubix - Open Cubicle Stge, 4 cubicles, 36"W x 24"D x 29"H, Mobile	\$1,014.00
OCB6-3636-18-MB-L	Rubix - Open Cubicle Stge, 6 cubicles, 36"W x 18"D x 36"H, HPL, Mobile	\$1,565.00
OCB6-3636-18-MB-T	Rubix - Open Cubicle Stge, 6 cubicles, 36"W x 18"D x 36"H, Mobile	\$1,134.00
OCB6-3636-24-MB-L	Rubix - Open Cubicle Stge, 6 cubicles, 36"W x 24"D x 36"H, HPL, Mobile	\$1,535.00
OCB6-3636-24-MB-T	Rubix - Open Cubicle Stge, 6 cubicles, 36"W x 24"D x 36"H, Mobile	\$1,128.00
OCB6-3642-18-MB-L	Rubix - Open Cubicle Stge, 6 cubicles, 36"W x 18"D x 42"H, HPL, Mobile	\$1,591.00
OCB6-3642-18-MB-T	Rubix - Open Cubicle Stge, 6 cubicles, 36"W x 18"D x 42"H, Mobile	\$1,189.00
OCB6-3642-24-MB-L	Rubix - Open Cubicle Stge, 6 cubicles, 36"W x 24"D x 42"H, HPL, Mobile	\$1,840.00
OCB6-3642-24-MB-T	Rubix - Open Cubicle Stge, 6 cubicles, 36"W x 24"D x 42"H, Mobile	\$1,198.00
OCB9-4836-18-MB-L	Rubix - Open Cubicle Stge, 9 cubicles, 48"W x 18"D x 36"H, HPL, Mobile	\$1,873.00
OCB9-4836-18-MB-T	Rubix - Open Cubicle Stge, 9 cubicles, 48"W x 18"D x 36"H, Mobile	\$1,435.00
OCB9-4836-24-MB-L	Rubix - Open Cubicle Stge, 9 cubicles, 48"W x 24"D x 36"H, HPL, Mobile	\$1,952.00
OCB9-4836-24-MB-T	Rubix - Open Cubicle Stge, 9 cubicles, 48"W x 24"D x 36"H, Mobile	\$1,535.00
OCB9-4842-18-MB-L	Rubix - Open Cubicle Stge, 9 cubicles, 48"W x 18"D x 42"H, HPL, Mobile	\$1,990.00
OCB9-4842-18-MB-T	Rubix - Open Cubicle Stge, 9 cubicles, 48"W x 18"D x 42"H, Mobile	\$1,496.00
OCB9-4842-24-MB-L	Rubix - Open Cubicle Stge, 9 cubicles, 48"W x 24"D x 42"H, HPL, Mobile	\$2,068.00
OCB9-4842-24-MB-T	Rubix - Open Cubicle Stge, 9 cubicles, 48"W x 24"D x 42"H, Mobile	\$1,616.00
OS3629-18-MB-L	Rubix - Open Stge 36"W x 18"D x 29"H, HPL, Mobile	\$1,175.00
OS3629-18-MB-T	Rubix - Open Stge 36"W x 18"D x 29"H, Mobile	\$977.00
OS3629-24-MB-L	Rubix - Open Stge 36"W x 24"D x 29"H, HPL, Mobile	\$1,274.00
OS3629-24-MB-T	Rubix - Open Stge 36"W x 24"D x 29"H, Mobile	\$1,017.00
OS3636-18-MB-L	Rubix - Open Stge 36"W x 18"D x 36"H, HPL, Mobile	\$1,486.00
OS3636-18-MB-T	Rubix - Open Stge 36"W x 18"D x 36"H, Mobile	\$1,072.00
OS3636-24-MB-L	Rubix - Open Stge 36"W x 24"D x 36"H, HPL, Mobile	\$1,456.00
OS3636-24-MB-T	Rubix - Open Stge 36"W x 24"D x 36"H, Mobile	\$1,125.00
OS3642-18-MB-L	Rubix - Open Stge 36"W x 18"D x 42"H, HPL, Mobile	\$1,512.00
OS3642-18-MB-T	Rubix - Open Stge 36"W x 18"D x 42"H, Mobile	\$1,125.00
OS3642-24-MB-L	Rubix - Open Stge 36"W x 24"D x 42"H, HPL, Mobile	\$1,762.00
OS3642-24-MB-T	Rubix - Open Stge 36"W x 24"D x 42"H, Mobile	\$1,199.00
OS3654-18-MB-L	Rubix - Open Stge 36"W x 18"D x 54"H, HPL, Mobile	\$1,711.00
OS3654-18-MB-T	Rubix - Open Stge 36"W x 18"D x 54"H, Mobile	\$1,211.00
OS3654-24-MB-L	Rubix - Open Stge 36"W x 24"D x 54"H, HPL, Mobile	\$1,969.00
OS3654-24-MB-T	Rubix - Open Stge 36"W x 24"D x 54"H, Mobile	\$1,345.00
OS3672-24-MB-L	Rubix - Open Stge 36"W x 24"D x 72"H, HPL, Mobile	\$2,217.00
OS3672-24-MB-T	Rubix - Open Stge 36"W x 24"D x 72"H, Mobile	\$1,358.00
OS4829-18-MB-L	Rubix - Open Stge 48"W x 18"D x 29"H, HPL, Mobile	\$1,478.00
OS4829-18-MB-T	Rubix - Open Stge 48"W x 18"D x 29"H, Mobile	\$1,265.00
OS4829-24-MB-L	Rubix - Open Stge 48"W x 24"D x 29"H, HPL, Mobile	\$1,689.00
OS4829-24-MB-T	Rubix - Open Stge 48"W x 24"D x 29"H, Mobile	\$1,338.00
OS4836-18-MB-L	Rubix - Open Stge 48"W x 18"D x 36"H, HPL, Mobile	\$1,795.00

TOTAL•LIBRARY

I N T E R I O R S

Model Number	General Description	Price
OS4836-18-MB-T	Rubix - Open Stge 48"W x 18"D x 36"H, Mobile	\$1,382.00
OS4836-24-MB-L	Rubix - Open Stge 48"W x 24"D x 36"H, HPL, Mobile	\$1,959.00
OS4836-24-MB-T	Rubix - Open Stge 48"W x 24"D x 36"H, Mobile	\$1,469.00
OS4842-18-MB-L	Rubix - Open Stge 48"W x 18"D x 42"H, HPL, Mobile	\$1,912.00
OS4842-18-MB-T	Rubix - Open Stge 48"W x 18"D x 42"H, Mobile	\$1,425.00
OS4842-24-MB-L	Rubix - Open Stge 48"W x 24"D x 42"H, HPL, Mobile	\$2,134.00
OS4842-24-MB-T	Rubix - Open Stge 48"W x 24"D x 42"H, Mobile	\$1,533.00
OS4854-18-MB-L	Rubix - Open Stge 48"W x 18"D x 54"H, HPL, Mobile	\$2,295.00
OS4854-18-MB-T	Rubix - Open Stge 48"W x 18"D x 54"H, Mobile	\$1,605.00
OS4854-24-MB-L	Rubix - Open Stge 48"W x 24"D x 54"H, HPL, Mobile	\$2,663.00
OS4854-24-MB-T	Rubix - Open Stge 48"W x 24"D x 54"H, Mobile	\$1,727.00
OS6029-18-MB-L	Rubix - Open Stge Credz 60"W x 18"D x 29"H, HPL, Mobile	\$1,651.00
OS6029-18-MB-T	Rubix - Open Stge Credz 60"W x 18"D x 29"H, Mobile	\$1,323.00
OS6029-24-MB-L	Rubix - Open Stge Credz 60"W x 24"D x 29"H, HPL, Mobile	\$1,818.00
OS6029-24-MB-T	Rubix - Open Stge Credz 60"W x 24"D x 29"H, Mobile	\$1,410.00
OS6036-18-MB-L	Rubix - Open Stge Credz 60"W x 18"D x 36"H, HPL, Mobile	\$1,877.00
OS6036-18-MB-T	Rubix - Open Stge Credz 60"W x 18"D x 36"H, Mobile	\$1,466.00
OS6036-24-MB-L	Rubix - Open Stge Credz 60"W x 24"D x 36"H, HPL, Mobile	\$2,037.00
OS6036-24-MB-T	Rubix - Open Stge Credz 60"W x 24"D x 36"H, Mobile	\$1,539.00
OS7229-18-MB-L	Rubix - Open Stge Credz 72"W x 18"D x 29"H, HPL, Mobile	\$1,877.00
OS7229-18-MB-T	Rubix - Open Stge Credz 72"W x 18"D x 29"H, Mobile	\$1,502.00
OS7229-24-MB-L	Rubix - Open Stge Credz 72"W x 24"D x 29"H, HPL, Mobile	\$2,062.00
OS7229-24-MB-T	Rubix - Open Stge Credz 72"W x 24"D x 29"H, Mobile	\$1,600.00
OS7236-18-MB-L	Rubix - Open Stge Credz 72"W x 18"D x 36"H, HPL, Mobile	\$2,167.00
OS7236-18-MB-T	Rubix - Open Stge Credz 72"W x 18"D x 36"H, Mobile	\$1,600.00
OS7236-24-MB-L	Rubix - Open Stge Credz 72"W x 24"D x 36"H, HPL, Mobile	\$2,393.00
OS7236-24-MB-T	Rubix - Open Stge Credz 72"W x 24"D x 36"H, Mobile	\$1,723.00
OSA6029-18-MB-L	Rubix - Open Stge Credz 60"W x 18"D x 29"H, HPL, Mobile	\$1,877.00
OSA6029-18-MB-T	Rubix - Open Stge Credz 60"W x 18"D x 29"H, Mobile	\$1,323.00
OSA6029-24-MB-L	Rubix - Open Stge Credz 60"W x 24"D x 29"H, HPL, Mobile	\$1,818.00
OSA6029-24-MB-T	Rubix - Open Stge Credz 60"W x 24"D x 29"H, Mobile	\$1,410.00
OSA6036-18-MB-L	Rubix - Open Stge Credz 60"W x 18"D x 36"H, HPL, Mobile	\$1,877.00
OSA6036-18-MB-T	Rubix - Open Stge Credz 60"W x 18"D x 36"H, Mobile	\$1,466.00
OSA6036-24-MB-L	Rubix - Open Stge Credz 60"W x 24"D x 36"H, HPL, Mobile	\$2,037.00
OSA6036-24-MB-T	Rubix - Open Stge Credz 60"W x 24"D x 36"H, Mobile	\$1,539.00
OSA7229-18-MB-L	Rubix - Open Stge Credz 72"W x 18"D x 29"H, HPL, Mobile	\$2,090.00
OSA7229-18-MB-T	Rubix - Open Stge Credz 72"W x 18"D x 29"H, Mobile	\$1,502.00
OSA7229-24-MB-L	Rubix - Open Stge Credz 72"W x 24"D x 29"H, HPL, Mobile	\$2,062.00
OSA7229-24-MB-T	Rubix - Open Stge Credz 72"W x 24"D x 29"H, Mobile	\$1,600.00
OSA7236-18-MB-L	Rubix - Open Stge Credz 72"W x 18"D x 36"H, HPL, Mobile	\$2,167.00
OSA7236-18-MB-T	Rubix - Open Stge Credz 72"W x 18"D x 36"H, Mobile	\$1,600.00
OSA7236-24-MB-L	Rubix - Open Stge Credz 72"W x 24"D x 36"H, HPL, Mobile	\$2,393.00
OSA7236-24-MB-T	Rubix - Open Stge Credz 72"W x 24"D x 36"H, Mobile	\$1,723.00
PB18-C36120-29	Quorum Conference Table 36"W x 120"L x 29"H	\$1,942.00
PB18-C36144-29	Quorum Conference Table 36"W x 144"L x 29"H	\$3,118.00
PB18-C3672-29	Quorum Conference Table 36"W x 72"L x 29"H	\$1,745.00
PB18-C3696-29	Quorum Conference Table 36"W x 96"L x 29"H	\$1,841.00
PB18-CRT36120-29	Quorum Racetrack Conference Table 36"W x 120"L x 29"H	\$2,835.00
PB18-CRT36144-29	Quorum Racetrack Conference Table 36"W x 144"L x 29"H	\$2,942.00
PB18-CRT3672-29	Quorum Racetrack Conference Table 36"W x 72"L x 29"H	\$1,680.00
PB18-CRT3696-29	Quorum Racetrack Conference Table 36"W x 96"L x 29"H	\$1,773.00

Model Number	General Description	Price
PB18-E36120-29	Quorum Conference Table 36"W x 120"L x 29"H	\$3,122.00
PB18-E36144-29	Quorum Conference Table 36"W x 144"L x 29"H	\$3,253.00
PB18-E3672-29	Quorum Conference Table 36"W x 72"L x 29"H	\$1,864.00
PB18-E3696-29	Quorum Conference Table 36"W x 96"L x 29"H	\$1,966.00
PB18-G36120-29	Quorum Conference Table 36"W x 120"L x 29"H	\$3,241.00
PB18-G36144-29	Quorum Conference Table 36"W x 144"L x 29"H	\$3,393.00
PB18-G3672-29	Quorum Conference Table 36"W x 72"L x 29"H	\$1,919.00
PB18-G3696-29	Quorum Conference Table 36"W x 96"L x 29"H	\$2,060.00
PB18-GRT36120-29	Quorum Racetrack Conference Table 36"W x 120"L x 29"H	\$3,384.00
PB18-GRT36144-29	Quorum Racetrack Conference Table 36"W x 144"L x 29"H	\$3,577.00
PB18-GRT3672-29	Quorum Racetrack Conference Table 36"W x 72"L x 29"H	\$1,998.00
PB18-GRT3696-29	Quorum Racetrack Conference Table 36"W x 96"L x 29"H	\$2,185.00
PB18-J36120-29	Quorum Conference Table 36"W x 120"L x 29"H	\$3,241.00
PB18-J36144-29	Quorum Conference Table 36"W x 144"L x 29"H	\$3,393.00
PB18-J3672-29	Quorum Conference Table 36"W x 72"L x 29"H	\$1,919.00
PB18-J3696-29	Quorum Conference Table 36"W x 96"L x 29"H	\$2,060.00
PB18-JRT36120-29	Quorum Racetrack Conference Table 36"W x 120"L x 29"H	\$3,384.00
PB18-JRT36144-29	Quorum Racetrack Conference Table 36"W x 144"L x 29"H	\$3,577.00
PB18-JRT3672-29	Quorum Racetrack Conference Table 36"W x 72"L x 29"H	\$1,998.00
PB18-JRT3696-29	Quorum Racetrack Conference Table 36"W x 96"L x 29"H	\$2,185.00
PB18-L36120-29	Quorum Conference Table 36"W x 120"L x 29"H	\$3,368.00
PB18-L36144-29	Quorum Conference Table 36"W x 144"L x 29"H	\$3,547.00
PB18-L3672-29	Quorum Conference Table 36"W x 72"L x 29"H	\$1,990.00
PB18-L3696-29	Quorum Conference Table 36"W x 96"L x 29"H	\$2,164.00
PB18-LRT36120-29	Quorum Racetrack Conference Table 36"W x 120"L x 29"H	\$3,600.00
PB18-LRT36144-29	Quorum Racetrack Conference Table 36"W x 144"L x 29"H	\$3,834.00
PB18-LRT3672-29	Quorum Racetrack Conference Table 36"W x 72"L x 29"H	\$2,131.00
PB18-LRT3696-29	Quorum Racetrack Conference Table 36"W x 96"L x 29"H	\$2,358.00
PB24-C48120-29	Quorum Conference Table 48"W x 120"L x 29"H	\$3,118.00
PB24-C48144-29	Quorum Conference Table 48"W x 144"L x 29"H	\$3,172.00
PB24-C4872-29	Quorum Conference Table 48"W x 72"L x 29"H	\$1,805.00
PB24-C4896-29	Quorum Conference Table 48"W x 96"L x 29"H	\$1,904.00
PB24-C4896-42	Quorum Conference Table 48"W x 96"L x 42"H	\$2,861.00
PB24-CBT36/48120-29	Quorum Boat Shaped Conference Table 36/48"W x 120"L x 29"H	\$2,985.00
PB24-CBT36/48144-29	Quorum Boat Shaped Conference Table 36/48"W x 144"L x 29"H	\$3,098.00
PB24-CBT36/4872-29	Quorum Boat Shaped Conference Table 36/48"W x 72"L x 29"H	\$1,768.00
PB24-CBT36/4896-29	Quorum Boat Shaped Conference Table 36/48"W x 96"L x 29"H	\$1,867.00
PB24-CRT48120-29	Quorum Racetrack Conference Table 48"W x 120"L x 29"H	\$3,012.00
PB24-CRT48144-29	Quorum Racetrack Conference Table 48"W x 144"L x 29"H	\$3,063.00
PB24-CRT4872-29	Quorum Racetrack Conference Table 48"W x 72"L x 29"H	\$1,792.00
PB24-CRT4896-29	Quorum Racetrack Conference Table 48"W x 96"L x 29"H	\$1,907.00
PB24-E48120-29	Quorum Conference Table 48"W x 120"L x 29"H	\$3,282.00
PB24-E48144-29	Quorum Conference Table 48"W x 144"L x 29"H	\$3,358.00
PB24-E4872-29	Quorum Conference Table 48"W x 72"L x 29"H	\$1,966.00
PB24-E4896-29	Quorum Conference Table 48"W x 96"L x 29"H	\$2,089.00
PB24-EBT36/48120-29	Quorum Boat Shaped Conference Table 36/48"W x 120"L x 29"H	\$3,189.00
PB24-EBT36/48144-29	Quorum Boat Shaped Conference Table 36/48"W x 144"L x 29"H	\$3,342.00
PB24-EBT36/4872-29	Quorum Boat Shaped Conference Table 36/48"W x 72"L x 29"H	\$1,932.00
PB24-EBT36/4896-29	Quorum Boat Shaped Conference Table 36/48"W x 96"L x 29"H	\$2,029.00
PB24-G42120-29	Quorum Conference Table 42"W x 120"L x 29"H	\$4,462.00
PB24-G42144-29	Quorum Conference Table 42"W x 144"L x 29"H	\$4,787.00

Model Number	General Description	Price
PB24-G48120-29	Quorum Conference Table 48"W x 120"L x 29"H	\$3,468.00
PB24-G48144-29	Quorum Conference Table 48"W x 144"L x 29"H	\$3,664.00
PB24-G4872-29	Quorum Conference Table 48"W x 72"L x 29"H	\$2,056.00
PB24-G4896-29	Quorum Conference Table 48"W x 96"L x 29"H	\$2,249.00
PB24-GBT36/48120-29	Quorum Boat Shaped Conference Table 36/48"W x 120"L x 29"H	\$3,298.00
PB24-GBT36/48144-29	Quorum Boat Shaped Conference Table 36/48"W x 144"L x 29"H	\$3,471.00
PB24-GBT36/4872-29	Quorum Boat Shaped Conference Table 36/48"W x 72"L x 29"H	\$1,946.00
PB24-GBT36/4896-29	Quorum Boat Shaped Conference Table 36/48"W x 96"L x 29"H	\$2,116.00
PB24-GRT48120-29	Quorum Racetrack Conference Table 48"W x 120"L x 29"H	\$3,676.00
PB24-GRT48144-29	Quorum Racetrack Conference Table 48"W x 144"L x 29"H	\$3,922.00
PB24-GRT4872-29	Quorum Racetrack Conference Table 48"W x 72"L x 29"H	\$2,178.00
PB24-GRT4896-29	Quorum Racetrack Conference Table 48"W x 96"L x 29"H	\$2,424.00
PB24-J48120-29	Quorum Conference Table 48"W x 120"L x 29"H	\$3,468.00
PB24-J48144-29	Quorum Conference Table 48"W x 144"L x 29"H	\$3,664.00
PB24-J4872-29	Quorum Conference Table 48"W x 72"L x 29"H	\$2,056.00
PB24-J4896-29	Quorum Conference Table 48"W x 96"L x 29"H	\$2,249.00
PB24-JBT36/48120-29	Quorum Boat Shaped Conference Table 36/48"W x 120"L x 29"H	\$3,298.00
PB24-JBT36/48144-29	Quorum Boat Shaped Conference Table 36/48"W x 144"L x 29"H	\$3,471.00
PB24-JBT36/4872-29	Quorum Boat Shaped Conference Table 36/48"W x 72"L x 29"H	\$1,946.00
PB24-JBT36/4896-29	Quorum Boat Shaped Conference Table 36/48"W x 96"L x 29"H	\$1,744.00
PB24-JRT48120-29	Quorum Racetrack Conference Table 48"W x 120"L x 29"H	\$3,676.00
PB24-JRT48144-29	Quorum Racetrack Conference Table 48"W x 144"L x 29"H	\$3,922.00
PB24-JRT4872-29	Quorum Racetrack Conference Table 48"W x 72"L x 29"H	\$2,178.00
PB24-JRT4896-29	Quorum Racetrack Conference Table 48"W x 96"L x 29"H	\$2,424.00
PB24-L48120-29	Quorum Conference Table 48"W x 120"L x 29"H	\$3,626.00
PB24-L48144-29	Quorum Conference Table 48"W x 144"L x 29"H	\$3,855.00
PB24-L4872-29	Quorum Conference Table 48"W x 72"L x 29"H	\$2,153.00
PB24-L4896-29	Quorum Conference Table 48"W x 96"L x 29"H	\$2,376.00
PB24-LBT36/48120-29	Quorum Boat Shaped Conference Table 36/48"W x 120"L x 29"H	\$3,543.00
PB24-LBT36/48144-29	Quorum Boat Shaped Conference Table 36/48"W x 144"L x 29"H	\$3,766.00
PB24-LBT36/4872-29	Quorum Boat Shaped Conference Table 36/48"W x 72"L x 29"H	\$2,095.00
PB24-LBT36/4896-29	Quorum Boat Shaped Conference Table 36/48"W x 96"L x 29"H	\$2,314.00
PB24-LRT48120-29	Quorum Racetrack Conference Table 48"W x 120"L x 29"H	\$3,953.00
PB24-LRT48144-29	Quorum Racetrack Conference Table 48"W x 144"L x 29"H	\$4,249.00
PB24-LRT4872-29	Quorum Racetrack Conference Table 48"W x 72"L x 29"H	\$2,358.00
PB24-LRT4896-29	Quorum Racetrack Conference Table 48"W x 96"L x 29"H	\$2,648.00
PB32-C60120-29	Quorum Conference Table 60"W x 120"L x 29"H	\$3,358.00
PB32-C60144-29	Quorum Conference Table 60"W x 144"L x 29"H	\$3,494.00
PB32-C6072-29	Quorum Conference Table 60"W x 72"L x 29"H	\$1,987.00
PB32-C6096-29	Quorum Conference Table 60"W x 96"L x 29"H	\$2,143.00
PB32-CBT48/60120-29	Quorum Boat Shaped Conference Table 48/60"W x 120"L x 29"H	\$3,404.00
PB32-CBT48/60144-29	Quorum Boat Shaped Conference Table 48/60"W x 144"L x 29"H	\$3,589.00
PB32-CBT48/6072-29	Quorum Boat Shaped Conference Table 48/60"W x 72"L x 29"H	\$2,029.00
PB32-CBT48/6096-29	Quorum Boat Shaped Conference Table 48/60"W x 96"L x 29"H	\$2,203.00
PB32-CRT60120-29	Quorum Racetrack Conference Table 60"W x 120"L x 29"H	\$3,234.00
PB32-CRT60144-29	Quorum Racetrack Conference Table 60"W x 144"L x 29"H	\$3,409.00
PB32-CRT6072-29	Quorum Racetrack Conference Table 60"W x 72"L x 29"H	\$1,927.00
PB32-CRT6096-29	Quorum Racetrack Conference Table 60"W x 96"L x 29"H	\$2,093.00
PB32-E60120-29	Quorum Conference Table 60"W x 120"L x 29"H	\$3,541.00
PB32-E60144-29	Quorum Conference Table 60"W x 144"L x 29"H	\$3,700.00
PB32-E6072-29	Quorum Conference Table 60"W x 72"L x 29"H	\$2,131.00

Model Number	General Description	Price
PB32-E6096-29	Quorum Conference Table 60"W x 96"L x 29"H	\$2,310.00
PB32-EBT48/60120-29	Quorum Boat Shaped Conference Table 48/60"W x 120"L x 29"H	\$3,649.00
PB32-EBT48/60144-29	Quorum Boat Shaped Conference Table 48/60"W x 144"L x 29"H	\$3,832.00
PB32-EBT48/6072-29	Quorum Boat Shaped Conference Table 48/60"W x 72"L x 29"H	\$2,231.00
PB32-EBT48/6096-29	Quorum Boat Shaped Conference Table 48/60"W x 96"L x 29"H	\$2,426.00
PB32-G60120-29	Quorum Conference Table 60"W x 120"L x 29"H	\$3,806.00
PB32-G60144-29	Quorum Conference Table 60"W x 144"L x 29"H	\$4,046.00
PB32-G6072-29	Quorum Conference Table 60"W x 72"L x 29"H	\$2,266.00
PB32-G6096-29	Quorum Conference Table 60"W x 96"L x 29"H	\$2,506.00
PB32-GBT48/60120-29	Quorum Boat Shaped Conference Table 48/60"W x 120"L x 29"H	\$3,933.00
PB32-GBT48/60144-29	Quorum Boat Shaped Conference Table 48/60"W x 144"L x 29"H	\$4,209.00
PB32-GBT48/6072-29	Quorum Boat Shaped Conference Table 48/60"W x 72"L x 29"H	\$2,341.00
PB32-GBT48/6096-29	Quorum Boat Shaped Conference Table 48/60"W x 96"L x 29"H	\$2,616.00
PB32-GRT60120-29	Quorum Racetrack Conference Table 60"W x 120"L x 29"H	\$4,073.00
PB32-GRT60144-29	Quorum Racetrack Conference Table 60"W x 144"L x 29"H	\$4,376.00
PB32-GRT6072-29	Quorum Racetrack Conference Table 60"W x 72"L x 29"H	\$2,426.00
PB32-GRT6096-29	Quorum Racetrack Conference Table 60"W x 96"L x 29"H	\$2,733.00
PB32-J60120-29	Quorum Conference Table 60"W x 120"L x 29"H	\$3,806.00
PB32-J60144-29	Quorum Conference Table 60"W x 144"L x 29"H	\$4,046.00
PB32-J6072-29	Quorum Conference Table 60"W x 72"L x 29"H	\$2,266.00
PB32-J6096-29	Quorum Conference Table 60"W x 96"L x 29"H	\$2,506.00
PB32-JBT48/60120-29	Quorum Boat Shaped Conference Table 48/60"W x 120"L x 29"H	\$3,933.00
PB32-JBT48/60144-29	Quorum Boat Shaped Conference Table 48/60"W x 144"L x 29"H	\$4,209.00
PB32-JBT48/6072-29	Quorum Boat Shaped Conference Table 48/60"W x 72"L x 29"H	\$2,341.00
PB32-JBT48/6096-29	Quorum Boat Shaped Conference Table 48/60"W x 96"L x 29"H	\$2,616.00
PB32-JRT60120-29	Quorum Racetrack Conference Table 60"W x 120"L x 29"H	\$4,073.00
PB32-JRT60144-29	Quorum Racetrack Conference Table 60"W x 144"L x 29"H	\$4,389.00
PB32-JRT6072-29	Quorum Racetrack Conference Table 60"W x 72"L x 29"H	\$2,426.00
PB32-JRT6096-29	Quorum Racetrack Conference Table 60"W x 96"L x 29"H	\$2,733.00
PB32-L60120-29	Quorum Conference Table 60"W x 120"L x 29"H	\$3,998.00
PB32-L60144-29	Quorum Conference Table 60"W x 144"L x 29"H	\$4,276.00
PB32-L6072-29	Quorum Conference Table 60"W x 72"L x 29"H	\$2,387.00
PB32-L6096-29	Quorum Conference Table 60"W x 96"L x 29"H	\$2,661.00
PB32-LBT48/60120-29	Quorum Boat Shaped Conference Table 48/60"W x 120"L x 29"H	\$4,321.00
PB32-LBT48/60144-29	Quorum Boat Shaped Conference Table 48/60"W x 144"L x 29"H	\$4,674.00
PB32-LBT48/6072-29	Quorum Boat Shaped Conference Table 48/60"W x 72"L x 29"H	\$2,581.00
PB32-LBT48/6096-29	Quorum Boat Shaped Conference Table 48/60"W x 96"L x 29"H	\$2,933.00
PB32-LRT60120-29	Quorum Racetrack Conference Table 60"W x 120"L x 29"H	\$4,412.00
PB32-LRT60144-29	Quorum Racetrack Conference Table 60"W x 144"L x 29"H	\$4,780.00
PB32-LRT6072-29	Quorum Racetrack Conference Table 60"W x 72"L x 29"H	\$2,636.00
PB32-LRT6096-29	Quorum Racetrack Conference Table 60"W x 96"L x 29"H	\$3,004.00
PBLOX-17-14-COM	Blox Soft Seating - Pac-Man, Gr COM	\$458.00
PBLOX-17-17-COM	Blox Soft Seating - Pac-Man, Gr COM	\$458.00
PBLOX-17-6-COM	Blox Soft Seating - Pac-Man, Gr COM	\$331.00
PBLOX-17-9-COM	Blox Soft Seating - Pac-Man, Gr COM	\$399.00
PC1842-MB-LL-H?P?A	Stowaway /w Cupbd Stge, 28"D x 18"W x 42"H	\$2,089.00
PC1842-MB-TT-H?P?A	Stowaway /w Cupbd Stge, 28"D x 18"W x 42"H	\$1,604.00
PCD1842-MB-LL-P?A	Stowaway /w Draw Stge, 28"D x 18"W x 42"H	\$2,362.00
PCD1842-MB-TT-P?A	Stowaway /w Draw Stge, 28"D x 18"W x 42"H	\$1,755.00
PCDD-C3242-L-MB	Samson Tech Cart 32"W x 28"D x 42"H, HPL	\$3,064.00
PCDD-C3242-T-MB	Samson Tech Cart 32"W x 28"D x 42"H, TFL	\$2,755.00

Model Number	General Description	Price
PCL1842-MB-LL-H?P?A	Stowaway Cab & Cupbd Stge 18.75"W x 42"H, Pull Out L	\$2,230.00
PCL1842-MB-TT-H?P?A	Stowaway Cab & Cupbd Stge 18.75"W x 42"H, Pull Out L	\$1,745.00
PCLD-C3242-L-MB	Concierge Tech Cart 32"W x 24"D x 42"H, HPL, Side pull Out L	\$2,496.00
PCLD-C3242-O-MB	Concierge Tech Cart 32"W x 24"D x 42"H, Veneer, Side Pull Out L	\$2,999.00
PCLD-C3242-T-MB	Concierge Tech Cart 32"W x 24"D x 42"H, TFL, Side Pull Out L	\$2,175.00
PCLD1842-MB-LL-P?A	Stowaway Cab & Draws 18"W x 42"H, Pull Out L	\$2,504.00
PCLD1842-MB-TT-P?A	Stowaway Cab & Draws 18"W x 42"H, Pull Out L	\$1,896.00
PCLO1842-MB-LL	Stowaway Open Stge, 28"D x 18"W x 42"H, Mobile, Pullout L	\$2,136.00
PCLO1842-MB-TT	Stowaway Open Stge, 28"D x 18"W x 42"H, Mobile, Pullout L	\$1,659.00
PCO1842-MB-LL	Stowaway, Open Stge, 28"D x 18"W x 42"H, Mobile	\$1,995.00
PCO1842-MB-TT	Stowaway, Open Stge, 28"D x 18"W x 42"H, Mobile	\$1,518.00
PCR1842-MB-LL-H?P?A	Stowaway Cab & Cupbd Stge 18.75"W x 42"H, Pull Out R	\$2,230.00
PCR1842-MB-TT-H?P?A	Stowaway Cab & Cupbd Stge 18.75"W x 42"H, Pull Out R	\$1,745.00
PCRD-C3242-L-MB	Concierge Tech Cart 32"W x 24"D x 42"H, HPL, Side pull Out R	\$2,496.00
PCRD-C3242-O-MB	Concierge Tech Cart 32"W x 24"D x 42"H, Veneer, Side Pull Out R	\$2,999.00
PCRD-C3242-T-MB	Concierge Tech Cart 32"W x 24"D x 42"H, TFL, Side Pull Out R	\$2,175.00
PCRD1842-MB-LL-P?A	Stowaway Cab & Draws 18"W x 42"H, Pull Out R	\$2,504.00
PCRD1842-MB-TT-P?A	Stowaway Cab & Draws 18"W x 42"H, Pull Out R	\$1,896.00
PCRO1842-MB-LL	Stowaway Open Stge, 28"D x 18"W x 42"H, Mobile, Pullout R	\$2,136.00
PCRO1842-MB-TT	Stowaway Open Stge, 28"D x 18"W x 42"H, Mobile, Pullout R	\$1,659.00
PD4830L-MB	Scholar Desk, 48"W x 30"D x 29"H, HPL	\$1,328.00
PD4830T-MB	Scholar Desk, 48"W x 30"D x 29"H, TFL	\$1,216.00
PD6030L-MB	Scholar Desk, 60"W x 30"D x 29"H, HPL	\$1,419.00
PD6030T-MB	Scholar Desk, 60"W x 30"D x 29"H, TFL	\$1,314.00
PDCT22-C3060	Porter Desk Adjustable Ht 30"D x 60"W	\$1,873.00
PDCT22-C3072	Porter Desk Adjustable Ht 30"D x 72"W	\$1,923.00
PDQ-C0022-29	Pedique Table, 22"D x 29"H	\$677.00
PDQ-C0027-36	Pedique Table, 27"D x 36"H	\$729.00
PDQ-C0032-42	Pedique Table, 32"D x 42"H	\$797.00
PKT-QR90-CC36-COM	Pocket Cafe Counter Seating, 1/4 round, 96" width, Gr COM fabric	\$7,114.00
PKT-QR90-CC36-COM-5C	Pocket Cafe Counter Seating, 1/4 round, 96" width, Gr COM fabric, Mobile	\$7,534.00
PKT-QR90-CC36L-COM	Pocket Cafe Counter Seating, 1/4 round, 96" width, Gr COM fabric	\$7,114.00
PKT-QR90-CC36L-COM-5C	Pocket Cafe Counter Seating, 1/4 round, 96" width, Gr COM fabric, Mobile	\$7,534.00
PKT-QR90-CC42-COM	Pocket Cafe Counter Seating, 1/4 round, 96" width, Gr COM fabric	\$7,114.00
PKT-QR90-CC42-COM-5C	Pocket Cafe Counter Seating, 1/4 round, 96" width, Gr COM fabric, Mobile	\$7,534.00
PKT-QR90-CC42L-COM	Pocket Cafe Counter Seating, 1/4 round, 96" width, Gr COM fabric	\$7,114.00
PKT-QR90-CC42L-COM-5C	Pocket Cafe Counter Seating, 1/4 round, 96" width, Gr COM fabric, Mobile	\$7,534.00
PKT-QR90-COM	Pocket Lounge Seating, 1/4 round, 80" width, Gr COM fabric	\$6,048.00
PKT-QR90-COM-5C	Pocket Lounge Seating, 1/4 round, 80" width, Gr COM fabric, Mobile	\$6,240.00
PKT-QR90L-COM	Pocket Lounge Seating, 1/4 round, 80" width, Gr COM fabric	\$6,048.00
PKT-QR90L-COM-5C	Pocket Lounge Seating, 1/4 round, 80" width, Gr COM fabric, Mobile	\$6,240.00
PL-19C-COM	Platform Chair, 19"H Seat w/ Wood Bk, Gr COM	\$669.00
PL-19LC-COM	Platform Chair, 19"H Seat w/ Lam Bk, Gr COM	\$669.00
PLBS-31C-COM	Platform Stool, 31"H Seat, Bkless, Gr COM	\$627.00
PLS-31C-COM	Platform Café Chair, 31"H Seat w/ Wood Bk, Gr COM	\$790.00
PLS-31LC-COM	Platform Café Chair, 31"H Seat w/ Lam Bk, Gr COM	\$790.00
PML-18	Podium Mounted Halogen Lamp /w Detachable Gooseneck	\$371.00
PMM-18	Cardioid Gooseneck Microphone /w Shockmount	\$1,517.00
PNCLD-C3660-L-29	Pinnacle Desk, 36"D x 60"W x 29"H	\$5,059.00
PNCLD-C3660-L-36	Pinnacle Desk, 36"D x 60"W x 36"H	\$5,483.00
PNCLD-C3660-L-42	Pinnacle Desk, 36"D x 60"W x 42"H	\$5,485.00

TOTAL•LIBRARY

I N T E R I O R S

Model Number	General Description	Price
PNCLD-C3672-L-29	Pinnacle Desk, 36"D x 72"W x 29"H	\$6,324.00
PNCLD-C3672-L-36	Pinnacle Desk, 36"D x 72"W x 36"H	\$6,657.00
PNCLD-C3672-L-42	Pinnacle Desk, 36"D x 72"W x 42"H	\$6,856.00
PNCLD-C3684-L-29	Pinnacle Desk, 36"D x 84"W x 29"H	\$7,588.00
PNCLD-C3684-L-36	Pinnacle Desk, 36"D x 84"W x 36"H	\$7,988.00
PNCLD-C3684-L-42	Pinnacle Desk, 36"D x 84"W x 42"H	\$8,227.00
PP-17-COM	Push Pop 17"H	\$610.00
PP-17-G3	Push Pop 17"H	\$656.00
PP-17-G4	Push Pop 17"H	\$680.00
PP-17-G5	Push Pop 17"H	\$704.00
PP-17-G6	Push Pop 17"H	\$729.00
PP-17-G7	Push Pop 17"H	\$750.00
PP-17-G8	Push Pop 17"H	\$775.00
PP-17-G9	Push Pop 17"H	\$799.00
PP-20-COM	Push Pop 20"H	\$610.00
PP-20-G3	Push Pop 20"H	\$656.00
PP-20-G4	Push Pop 20"H	\$680.00
PP-20-G5	Push Pop 20"H	\$704.00
PP-20-G6	Push Pop 20"H	\$729.00
PP-20-G7	Push Pop 20"H	\$750.00
PP-20-G8	Push Pop 20"H	\$775.00
PP-20-G9	Push Pop 20"H	\$799.00
PP-25-FR-COM	Push Pop 25"H, /w Footring	\$816.00
PP-25-FR-G3	Push Pop 25"H, /w Footring	\$864.00
PP-25-FR-G4	Push Pop 25"H, /w Footring	\$899.00
PP-25-FR-G5	Push Pop 25"H, /w Footring	\$936.00
PP-25-FR-G6	Push Pop 25"H, /w Footring	\$971.00
PP-25-FR-G7	Push Pop 25"H, /w Footring	\$1,005.00
PP-25-FR-G8	Push Pop 25"H, /w Footring	\$1,040.00
PP-25-FR-G9	Push Pop 25"H, /w Footring	\$1,079.00
PP-30-FR-COM	Push Pop 30" /w Footrest	\$816.00
PP-30-FR-G3	Push Pop 30" /w Footrest	\$864.00
PP-30-FR-G4	Push Pop 30" /w Footrest	\$899.00
PP-30-FR-G5	Push Pop 30" /w Footrest	\$936.00
PP-30-FR-G6	Push Pop 30" /w Footrest	\$971.00
PP-30-FR-G7	Push Pop 30" /w Footrest	\$1,005.00
PP-30-FR-G8	Push Pop 30" /w Footrest	\$1,040.00
PP-30-FR-G9	Push Pop 30" /w Footrest	\$1,079.00
PR-18A	Princeton Post Leg Wood Chair 18"H	\$633.00
PR-18C-COM	Princeton Post Leg Chair 18"H, Uph Seat	\$761.00
PR-18C-G3	Princeton Post Leg Chair 18"H, Uph Seat	\$796.00
PR-18C-G4	Princeton Post Leg Chair 18"H, Uph Seat	\$814.00
PR-18C-G5	Princeton Post Leg Chair 18"H, Uph Seat	\$832.00
PR-18C-G6	Princeton Post Leg Chair 18"H, Uph Seat	\$854.00
PR-18C-G7	Princeton Post Leg Chair 18"H, Uph Seat	\$885.00
PR-18C-G8	Princeton Post Leg Chair 18"H, Uph Seat	\$916.00
PR-18C-G9	Princeton Post Leg Chair 18"H, Uph Seat	\$950.00
PT18-C2448	Porter Adjustable Ht Table, 24"D x 48"W 27"-45"H	\$1,454.00
PT18-C2460	Porter Adjustable Ht Table, 24"D x 60"W 27"-45"H	\$1,489.00
PT18-C2472	Porter Adjustable Ht Table, 24"D x 72"W 27"-45"H	\$1,532.00
PT22-C3048	Porter Adjustable Ht Table, 30"D x 48"W 27"-45"H	\$1,501.00

TOTAL•LIBRARY

I N T E R I O R S

Model Number	General Description	Price
PT22-C3060	Porter Adjustable Ht Table, 30"D x 60"W 27"-45"H	\$1,544.00
PT22-C3072	Porter Adjustable Ht Table, 30"D x 72"W 27"-45"H	\$1,597.00
PX26-C0030-29	Porter X-Base Table, 30" Dia x 29"H,	\$790.00
PX26-C0030-29-4C	Porter X-Base Table, 30" Dia x 29"H, Mobile	\$858.00
PX26-C0030-ADJPN-4C	Porter X-Base Table, 30" Dia x 29-46"H, Mobile	\$1,429.00
PX26-C0036-29	Porter X-Base Table, 30" Dia x 29"H	\$799.00
PX26-C0036-4C	Porter X-Base Table, 30" Dia x 29"H, Mobile	\$869.00
PX26-C0036-ADJPN-4C	Porter X-Base Table, 30" Dia x 29-46"H, Mobile	\$1,459.00
PX26-C29/34C-ADJPN-4C	Porter X-Base Table, 30" Dia Crescent to mate /w D shaped tops x 29-46"H, , Mobile	\$1,459.00
PX26-C29/34F-ADJPN-4C	Porter X-Base Table, 30" Dia /w flat side x 29-46"H, ,Mobile	\$1,459.00
PX26-C29/34N-ADJPN-4C	Porter X-Base Table, 30" Dia to mate /w 75" Nomad desks x 29-46"H, ,Mobile	\$1,459.00
PX36-C0042-29	Porter X-Base Table, 30" Dia x 29"H,	\$935.00
PX36-C0042-29-4C	Porter X-Base Table, 30" Dia x 29"H, Mobile	\$1,004.00
PX36-C0042-ADJPN-4C	Porter X-Base Table, 30" Dia x 29-46"H, Mobile	\$1,506.00
PZ0042T-29	Puzzle Reading Table 42" Dia. x 29"H	\$1,654.00
PZ0048T-29	Puzzle Reading Table 48" Dia. x 29"H	\$1,688.00
PZ2436CT-29	Puzzle Reading Table 24"D x 36"W	\$953.00
PZ2472CT-29	Puzzle Reading Table 24"D x 72"W	\$1,393.00
PZ3036CT-29	Puzzle Reading Table 30"D x 36"W	\$1,104.00
PZ3060T-29	Puzzle Reading Table 30"W x 60"L	\$1,399.00
PZ3072CT-29	Puzzle Reading Table 30"D x 72"W	\$1,636.00
PZ3660T-29	Puzzle Reading Table 36"W x 60"L	\$1,474.00
PZ3672T-29	Puzzle Reading Table 36"W x 72"L	\$1,731.00
PZ4242T-29	Puzzle Reading Table 42"W x 42"L	\$1,508.00
PZ4260T-29	Puzzle Reading Table 42"W x 60"L	\$1,968.00
PZ4272T-29	Puzzle Reading Table 42"W x 72"L	\$2,014.00
PZ4848T-29	Puzzle Reading Table 48"W x 48"L	\$1,518.00
PZAPPL-ABCD17	Puzzle Applique 17"W x 17.5"H, 4 Puzzle Pieces	\$290.00
PZAPPL-E8	Puzzle Applique 8"W x 8"H, 1 Puzzle Piece	\$147.00
QBLOX-15-2-COM	BLOX, Cube, 15"D x 15"W x 2"H, Uph, Fabric COM	\$173.00
QBLOX-17-14-COM	Blox Soft Seating - Cube, Gr COM	\$476.00
QBLOX-17-17-COM	Blox Soft Seating - Cube, Gr COM	\$476.00
QBLOX-17-6-COM	Blox Soft Seating - Cube 17"W x 17"L x 6"H	\$344.00
QBLOX-17-6-G3	Blox Soft Seating - Cube 17"W x 17"L x 6"H	\$398.00
QBLOX-17-6-G4	Blox Soft Seating - Cube 17"W x 17"L x 6"H	\$433.00
QBLOX-17-6-G5	Blox Soft Seating - Cube 17"W x 17"L x 6"H	\$467.00
QBLOX-17-6-G6	Blox Soft Seating - Cube 17"W x 17"L x 6"H	\$499.00
QBLOX-17-6-G7	Blox Soft Seating - Cube 17"W x 17"L x 6"H	\$537.00
QBLOX-17-6-G8	Blox Soft Seating - Cube 17"W x 17"L x 6"H	\$576.00
QBLOX-17-6-G9	Blox Soft Seating - Cube 17"W x 17"L x 6"H	\$618.00
QBLOX-17-9-COM	Blox Soft Seating - Cube, Gr COM	\$411.00
R00003	Bola, 2-wheel dolly	\$465.00
R00005	Bola, 4-wheel dolly	\$435.00
RB-1848A	Rocky Wood Bench 18"H x 48"W	\$959.00
RB-1848AM	Rocky Wood Bench 18"H x 48"W	\$1,007.00
RB-1848C-COM	Rocky Uph Bench 18"H x 48"W	\$1,064.00
RB-1848C-G3	Rocky Uph Bench 18"H x 48"W	\$1,100.00
RB-1848C-G4	Rocky Uph Bench 18"H x 48"W	\$1,119.00
RB-1848C-G5	Rocky Uph Bench 18"H x 48"W	\$1,139.00
RB-1848C-G6	Rocky Uph Bench 18"H x 48"W	\$1,154.00
RB-1848C-G7	Rocky Uph Bench 18"H x 48"W	\$1,172.00

TOTAL•LIBRARY

I N T E R I O R S

Model Number	General Description	Price
RB-1848C-G8	Rocky Uph Bench 18"H x 48"W	\$1,189.00
RB-1848C-G9	Rocky Uph Bench 18"H x 48"W	\$1,207.00
RB-1848CM-COM	Rocky Uph Bench 18"H x 48"W	\$1,064.00
RB-1848CM-G3	Rocky Uph Bench 18"H x 48"W	\$1,100.00
RB-1848CM-G4	Rocky Uph Bench 18"H x 48"W	\$1,119.00
RB-1848CM-G5	Rocky Uph Bench 18"H x 48"W	\$1,139.00
RB-1848CM-G6	Rocky Uph Bench 18"H x 48"W	\$1,154.00
RB-1848CM-G7	Rocky Uph Bench 18"H x 48"W	\$1,172.00
RB-1848CM-G8	Rocky Uph Bench 18"H x 48"W	\$1,189.00
RB-1848CM-G9	Rocky Uph Bench 18"H x 48"W	\$1,207.00
RB-1860A	Rocky Wood Bench 18"H x 60"W	\$1,024.00
RB-1860AM	Rocky Wood Bench 18"H x 60"W	\$1,065.00
RB-1860C-COM	Rocky Uph Bench 18H x 60"W	\$1,202.00
RB-1860C-G3	Rocky Uph Bench 18H x 60"W	\$1,236.00
RB-1860C-G4	Rocky Uph Bench 18H x 60"W	\$1,256.00
RB-1860C-G5	Rocky Uph Bench 18H x 60"W	\$1,274.00
RB-1860C-G6	Rocky Uph Bench 18H x 60"W	\$1,293.00
RB-1860C-G7	Rocky Uph Bench 18H x 60"W	\$1,216.00
RB-1860C-G8	Rocky Uph Bench 18H x 60"W	\$1,334.00
RB-1860C-G9	Rocky Uph Bench 18H x 60"W	\$1,355.00
RB-1860CM-COM	Rocky Uph Bench 18H x 60"W	\$1,202.00
RB-1860CM-G3	Rocky Uph Bench 18H x 60"W	\$1,236.00
RB-1860CM-G4	Rocky Uph Bench 18H x 60"W	\$1,256.00
RB-1860CM-G5	Rocky Uph Bench 18H x 60"W	\$1,274.00
RB-1860CM-G6	Rocky Uph Bench 18H x 60"W	\$1,293.00
RB-1860CM-G7	Rocky Uph Bench 18H x 60"W	\$1,216.00
RB-1860CM-G8	Rocky Uph Bench 18H x 60"W	\$1,334.00
RB-1860CM-G9	Rocky Uph Bench 18H x 60"W	\$1,355.00
RC-2330L-42-4C	Richard Podium, 23"W x 30"D x 42"H, HPL, Vented Steel Front Panel, Mobile	\$2,290.00
RC-2330T-42-4C	Richard Podium, 23"W x 30"D x 42"H, TFL, Vented Steel Front Panel, Mobile	\$2,016.00
RCP-303036-L-4C	Oscar Trash Receptacle Enclosure, 30"D x 30"W x 36"H, Mobile	\$1,860.00
RCP-303036-SS-4C	Oscar Trash Receptacle Enclosure, 30"D x 30"W x 36"H, Mobile	\$2,709.00
RCPS-303048-L-4C	Oscar Trash Receptacle Enclosure /w tray shelf, 30"D x 30"W x 48"H, Mobile	\$2,217.00
RCPS-303048-SS-4C	Oscar Trash Receptacle Enclosure /w tray shelf, 30"D x 30"W x 48"H, Mobile	\$2,927.00
RCS-D0060-29	Definitions Radius Carrel Work Surface, 57" Dia.	\$1,452.00
RCS-TR0060-29	Transit Radius Carrel Work Surface, 57" Dia.	\$1,538.00
RCS-TW0060-29	Twist Radius Carrel wksurf 57" Dia.	\$1,451.00
RCS0060-BM-PE	Bookmark Radius Carrel Work Surface, Panel End 57" Dia.	\$1,414.00
RCS0060-BM-PP	Bookmark Radius Carrel Work Surface, Post & Panel 57" Dia.	\$1,332.00
RCS0060-M	Bookmark Radius Carrel Work Surface, 57-1/4" Dia. half round	\$1,538.00
RF-C0042	Rockford Table, Adj. Ht, Round, 42" Dia. x 22"-32" H	\$589.00
RF-C0042-2C	Rockford Table, Adj. Ht, Round, 42" Dia. x 24"-34" H, 2-casters	\$624.00
RF-C0042-4C	Rockford Table, Adj. Ht, Round, 42" Dia. x 24"-34" H, 4-casters	\$658.00
RF-C0042PAC	Rockford Table, Adj. Ht, Pac Man shape, 42" Dia. x 22"-32" H	\$633.00
RF-C0042PAC-2C	Rockford Table, Adj. Ht, Pac Man shape, 42" Dia. x 24"-34" H, 2-casters	\$668.00
RF-C0042PAC-4C	Rockford Table, Adj. Ht, Pac Man shape, 42" Dia. x 24"-34" H, 4-casters	\$701.00
RF-C0048	Rockford Table, Adj. Ht, Round, 48" Dia. x 22"-32" H	\$589.00
RF-C0048-2C	Rockford Table, Adj. Ht, Round, 48" Dia. x 24"-34" H, 2-casters	\$624.00
RF-C0048-4C	Rockford Table, Adj. Ht, Round, 48" Dia. x 24"-34" H, 4-casters	\$658.00
RF-C0048PAC	Rockford Table, Adj. Ht, Pac Man shape, 48" Dia. x 22"-32" H	\$633.00
RF-C0048PAC-2C	Rockford Table, Adj. Ht, Pac Man shape, 48" Dia. x 24"-34" H, 2-casters	\$668.00

Model Number	General Description	Price
RF-C0048PAC-4C	Rockford Table, Adj. Ht, Pac Man shape, 48" Dia. x 24"-34" H, 4-casters	\$701.00
RF-C0060	Rockford Table, Adj. Ht, Round, 60" Dia. x 22"-32" H	\$718.00
RF-C0060-2C	Rockford Table, Adj. Ht, Round, 60" Dia. x 24"-34" H, 2-casters	\$754.00
RF-C0060-4C	Rockford Table, Adj. Ht, Round, 60" Dia. x 24"-34" H, 4-casters	\$787.00
RF-C2436	Rockford Table, Adj. Ht, 24"D x 36"W x 22"-32" H	\$416.00
RF-C2436-2C	Rockford Table, Adj. Ht, 24"D x 36"W x 24"-34" H, 2-casters	\$452.00
RF-C2436-4C	Rockford Table, Adj. Ht, 24"D x 36"W x 24"-34" H, 4-casters	\$485.00
RF-C2442	Rockford Table, Adj. Ht, 24"D x 42"W x 22"-32" H	\$451.00
RF-C2442-2C	Rockford Table, Adj. Ht, 24"D x 42"W x 24"-34" H, 2-casters	\$486.00
RF-C2442-4C	Rockford Table, Adj. Ht, 24"D x 42"W x 24"-34" H, 4-casters	\$520.00
RF-C2448	Rockford Table, Adj. Ht, 24"D x 48"W x 22"-32" H	\$451.00
RF-C2448-2C	Rockford Table, Adj. Ht, 24"D x 48"W x 24"-34" H, 2-casters	\$486.00
RF-C2448-4C	Rockford Table, Adj. Ht, 24"D x 48"W x 24"-34" H, 4-casters	\$520.00
RF-C2460	Rockford Table, Adj. Ht, 24"D x 60"W x 22"-32" H	\$482.00
RF-C2460-2C	Rockford Table, Adj. Ht, 24"D x 60"W x 24"-34" H, 2-casters	\$517.00
RF-C2460-4C	Rockford Table, Adj. Ht, 24"D x 60"W x 24"-34" H, 4-casters	\$550.00
RF-C2460WR	Rockford Table, Adj. Ht, Wave shape, 26.5" x 59.5" x 22"-32" H	\$598.00
RF-C2460WR-2C	Rockford Table, Adj. Ht, Wave shape, 26.5" x 59.5" x 24"-34" H, 2-casters	\$633.00
RF-C2460WR-4C	Rockford Table, Adj. Ht, Wave shape, 26.5" x 59.5" x 24"-34" H, 4-casters	\$665.00
RF-C2472	Rockford Table, Adj. Ht, 24"D x 72"W x 22"-32" H	\$515.00
RF-C2472-2C	Rockford Table, Adj. Ht, 24"D x 72"W x 24"-34" H, 2-casters	\$551.00
RF-C2472-4C	Rockford Table, Adj. Ht, 24"D x 72"W x 24"-34" H, 4-casters	\$584.00
RF-C3036	Rockford Table, Adj. Ht, 30"D x 36"W x 22"-32" H	\$433.00
RF-C3036-2C	Rockford Table, Adj. Ht, 30"D x 36"W x 24"-34" H, 2-casters	\$468.00
RF-C3036-4C	Rockford Table, Adj. Ht, 30"D x 36"W x 24"-34" H, 4-casters	\$501.00
RF-C3042	Rockford Table, Adj. Ht, 30"D x 42"W x 22"-32" H	\$476.00
RF-C3042-2C	Rockford Table, Adj. Ht, 30"D x 42"W x 24"-34" H, 2-casters	\$512.00
RF-C3042-4C	Rockford Table, Adj. Ht, 30"D x 42"W x 24"-34" H, 4-casters	\$545.00
RF-C3048	Rockford Table, Adj. Ht, 30"D x 48"W x 22"-32" H	\$476.00
RF-C3048-2C	Rockford Table, Adj. Ht, 30"D x 48"W x 24"-34" H, 2-casters	\$512.00
RF-C3048-4C	Rockford Table, Adj. Ht, 30"D x 48"W x 24"-34" H, 4-casters	\$545.00
RF-C3060	Rockford Table, Adj. Ht, 30"D x 60"W x 22"-32" H	\$514.00
RF-C3060-2C	Rockford Table, Adj. Ht, 30"D x 60"W x 24"-34" H, 2-casters	\$549.00
RF-C3060-4C	Rockford Table, Adj. Ht, 30"D x 60"W x 24"-34" H, 4-casters	\$583.00
RF-C3060BNR	Rockford Table, Adj. Ht, Beanie shape, 29.25" x 58.375" x 22"-32" H	\$630.00
RF-C3060BNR-3C	Rockford Table, Adj. Ht, Beanie shape, 29.25" x 58.375" x 24"-34" H, 3-casters	\$684.00
RF-C3060FLR	Rockford Table, Adj. Ht, Flair shape, 32.25" x 59.5" x 22"-32" H	\$630.00
RF-C3060FLR-2C	Rockford Table, Adj. Ht, Flair shape, 32.25" x 59.5" x 24"-34" H, 2-casters	\$665.00
RF-C3060FLR-4C	Rockford Table, Adj. Ht, Flair shape, 32.25" x 59.5" x 24"-34" H, 4-casters	\$697.00
RF-C3060WR	Rockford Table, Adj. Ht, Wave shape, 32.5" x 59.5" x 22"-32" H	\$630.00
RF-C3060WR-2C	Rockford Table, Adj. Ht, Wave shape, 32.5" x 59.5" x 24"-34" H, 2-casters	\$665.00
RF-C3060WR-4C	Rockford Table, Adj. Ht, Wave shape, 32.5" x 59.5" x 24"-34" H, 4-casters	\$697.00
RF-C3072	Rockford Table, Adj. Ht, 30"D x 72"W x 22"-32" H	\$555.00
RF-C3072-2C	Rockford Table, Adj. Ht, 30"D x 72"W x 24"-34" H, 2-casters	\$590.00
RF-C3072-4C	Rockford Table, Adj. Ht, 30"D x 72"W x 24"-34" H, 4-casters	\$623.00
RF-C30TRP	Rockford Table, Adj. Ht, Trapezoid, 30" x 30" x 30" x 60" x 22"-32" H	\$569.00
RF-C30TRP-2C	Rockford Table, Adj. Ht, Trapezoid, 30" x 30" x 30" x 60" x 24"-34" H, 2-casters	\$604.00
RF-C30TRP-4C	Rockford Table, Adj. Ht, Trapezoid, 30" x 30" x 30" x 60" x 24"-34" H, 4-casters	\$637.00
RF-C3242DM	Rockford Table, Adj. Ht, Diamond shape, 32"D x 42"W x 22"-32" H	\$508.00
RF-C3242DM-2C	Rockford Table, Adj. Ht, Diamond shape, 32"D x 42"W x 24"-34" H, 2-casters	\$543.00
RF-C3242DM-4C	Rockford Table, Adj. Ht, Diamond shape, 32"D x 42"W x 24"-34" H, 4-casters	\$576.00

Model Number	General Description	Price
RF-C3636SQR	Rockford Table, Adj. Ht, Squircle shape, 36" x 36" x 22"-32"H, 9" Radius corner	\$712.00
RF-C3636SQR-2C	Rockford Table, Adj. Ht, Squircle shape, 36" x 36" x 24"-34"H, 9" Radius corner, 2-casters	\$748.00
RF-C3636SQR-4C	Rockford Table, Adj. Ht, Squircle shape, 36" x 36" x 24"-34"H, 9" Radius corner, 4-casters	\$781.00
RF-C3660G	Rockford Table, Adj. Ht, Pickle shape, 36" x 60" x 22"-32" H	\$630.00
RF-C3660G-2C	Rockford Table, Adj. Ht, Pickle shape, 36" x 60" x 24"-34" H, 2-casters	\$665.00
RF-C3660G-4C	Rockford Table, Adj. Ht, Pickle shape, 36" x 60" x 24"-34" H, 4-casters	\$697.00
RF-C3672CR	Rockford Table, Adj. Ht, Crescent shape, 36"W x 72"D x 22"-32" H	\$770.00
RF-C3672CR-5C	Rockford Table, Adj. Ht, Crescent shape, 36"W x 72"D x 24"-34" H, 5-casters	\$857.00
RF-C3672D	Rockford Table, Adj. Ht, D-shape, 36" x 72" x 22"-32" H	\$741.00
RF-C3672D-2C	Rockford Table, Adj. Ht, D-shape, 36" x 72" x 24"-34" H, 2-casters	\$777.00
RF-C3672D-4C	Rockford Table, Adj. Ht, D-shape, 36" x 72" x 24"-34" H, 4-casters	\$810.00
RF-C3672GTH	Rockford Table, Adj. Ht, Gather shape, 24" / 36"D x 72"W x 22"-32"H	\$781.00
RF-C3672GTH-2C	Rockford Table, Adj. Ht, Gather shape, 24" / 36"D x 72"W x 24"-34" H, 2-casters	\$777.00
RF-C3672GTH-4C	Rockford Table, Adj. Ht, Gather shape, 24" / 36"D x 72"W x 24"-34" H, 4-casters	\$810.00
RF-C36QR	Rockford Table, Adj. Ht, Quarter Round, 24" / 36" x 22"-32" H	\$493.00
RF-C36QR-5C	Rockford Table, Adj. Ht, Quarter Round, 24" / 36" x 24"-34" H, 5-casters	\$579.00
RF-C3746DM	Rockford Table, Adj. Ht, Diamond shape, 37"D X 46"W X 22"-32"H	\$508.00
RF-C3746DM-2C	Rockford Table, Adj. Ht, Diamond shape, 37"D X 46"W X 24"-34" H, 2-casters	\$543.00
RF-C3746DM-4C	Rockford Table, Adj. Ht, Diamond shape, 37"D X 46"W X 24"-34" H, 4-casters	\$576.00
RF-C3772SC	Rockford Table, Adj. Ht, Secil shape, 37"W x 72"D x 22"-32" H	\$723.00
RF-C3772SC-2C	Rockford Table, Adj. Ht, Secil shape, 37"W x 72"D x 24"-34" H, 2-casters	\$758.00
RF-C3772SC-4C	Rockford Table, Adj. Ht, Secil shape, 37"W x 72"D x 24"-34" H, 4-casters	\$791.00
RF-C4242	Rockford Table, Adj. Ht, Sq, 42"D x 42"W x 22"-32" H	\$656.00
RF-C4242-2C	Rockford Table, Adj. Ht, Sq, 42"D x 42"W x 24"-34" H, 2-casters	\$692.00
RF-C4242-4C	Rockford Table, Adj. Ht, Sq, 42"D x 42"W x 24"-34" H, 4-casters	\$725.00
RF-C4242SQR	Rockford Table, Adj. Ht, Squircle shape, 42" x 42" x 22"-32"H, 10.5" Radius corner	\$743.00
RF-C4242SQR-2C	Rockford Table, Adj. Ht, Squircle shape, 42" x 42" x 24"-34"H, 10.5" Radius corner, 2-casters	\$779.00
RF-C4242SQR-4C	Rockford Table, Adj. Ht, Squircle shape, 42" x 42" x 24"-34"H, 10.5" Radius corner, 4-casters	\$811.00
RF-C4565RL	Rockford Table, Adj. Ht, Raetsel shape, 45" x 65" x 22"-32" H	\$630.00
RF-C4565RL-2C	Rockford Table, Adj. Ht, Raetsel shape, 45" x 65" x 24"-34" H, 2-casters	\$665.00
RF-C4565RL-4C	Rockford Table, Adj. Ht, Raetsel shape, 45" x 65" x 24"-34" H, 4-casters	\$697.00
RF-C4848	Rockford Table, Adj. Ht, Sq 48"D x 48"W x 22"-32" H	\$661.00
RF-C4848-2C	Rockford Table, Adj. Ht, Sq 48"D x 48"W x 24"-34" H, 2-casters	\$696.00
RF-C4848-4C	Rockford Table, Adj. Ht, Sq 48"D x 48"W x 24"-34" H, 4-casters	\$729.00
RF-C4848CL	Rockford Table, Adj. Ht, Clover shape, 48"W x 48"D x 22"-32" H	\$589.00
RF-C4848CL-2C	Rockford Table, Adj. Ht, Clover shape, 48"W x 48"D x 24"-34" H, 2-casters	\$624.00
RF-C4848CL-31-4C	Rockford Table, Clover shape, 48"W x 48"D x 31" H, 4-casters	\$635.00
RF-C4848FWR	Rockford Table, Adj. Ht, Flower shape, 48"W x 48"D x 22"-32" H	\$589.00
RF-C4848FWR-2C	Rockford Table, Adj. Ht, Flower shape, 48"W x 48"D x 24"-34" H, 2-casters	\$624.00
RF-C4848FWR-4C	Rockford Table, Adj. Ht, Flower shape, 48"W x 48"D x 24"-34" H, 4-casters	\$658.00
RF-C4848SQR	Rockford Table, Adj. Ht, Squircle shape, 48" x 48" x 22"-32"H, 12" Radius corner	\$748.00
RF-C4848SQR-2C	Rockford Table, Adj. Ht, Squircle shape, 48" x 48" x 24"-34"H, 12" Radius corner, 2-casters	\$783.00
RF-C4848SQR-4C	Rockford Table, Adj. Ht, Squircle shape, 48" x 48" x 24"-34"H, 12" Radius corner, 4-casters	\$817.00
RF-C4872D	Rockford Table, Adj. Ht, D-shape, 48" x 72" x 22"-32" H	\$787.00
RF-C4872D-2C	Rockford Table, Adj. Ht, D-shape, 48" x 72" x 24"-34" H, 2-casters	\$822.00
RF-C4872D-4C	Rockford Table, Adj. Ht, D-shape, 48" x 72" x 24"-34" H, 4-casters	\$855.00
RF-C4872GTH	Rockford Table, Adj. Ht, Gather shape, 48" x 72" x 22"-32" H	\$824.00
RF-C4872GTH-2C	Rockford Table, Adj. Ht, Gather shape, 48" x 72" x 24"-34" H, 2-casters	\$822.00
RF-C4872GTH-4C	Rockford Table, Adj. Ht, Gather shape, 48" x 72" x 24"-34" H, 4-casters	\$855.00
RF-C5454SQR	Rockford Table, Adj. Ht, Squircle shape, 54" x 54" x 22"-32"H, 13.5" Radius corner	\$807.00
RF-C5454SQR-2C	Rockford Table, Adj. Ht, Squircle shape, 54" x 54" x 24"-34"H, 13.5" Radius corner, 2-casters	\$842.00

Model Number	General Description	Price
RF-C5454SQR-4C	Rockford Table, Adj. Ht, Squircle shape, 54" x 54" x 24"-34"H, 13.5" Radius corner, 4-casters	\$875.00
RF-C6060	Rockford Table, Adj. Ht, Sq 60"D x 60"W x 22"-32" H	\$718.00
RF-C6060-2C	Rockford Table, Adj. Ht, Sq 60"D x 60"W x 24"-34" H, 2-casters	\$754.00
RF-C6060-4C	Rockford Table, Adj. Ht, Sq 60"D x 60"W x 24"-34" H, 4-casters	\$787.00
RF-C6060CL	Rockford Table, Adj. Ht, Clover shape, 60"W x 60"D x 22"-32" H	\$765.00
RF-C6060CL-2C	Rockford Table, Adj. Ht, Clover shape, 60"W x 60"D x 24"-34" H, 2-casters	\$801.00
RF-C6060CL-4C	Rockford Table, Adj. Ht, Clover shape, 60"W x 60"D x 24"-34" H, 4-casters	\$834.00
RF-C6060FWR	Rockford Table, Adj. Ht, Flower shape, 60"W x 60"D x 22"-32" H	\$765.00
RF-C6060FWR-2C	Rockford Table, Adj. Ht, Flower shape, 60"W x 60"D x 24"-34" H, 2-casters	\$801.00
RF-C6060FWR-4C	Rockford Table, Adj. Ht, Flower shape, 60"W x 60"D x 24"-34" H, 4-casters	\$834.00
RF-C6060S	Rockford Table, Adj. Ht, Sprocket shape, 60"W x 60"D x 22"-32" H	\$971.00
RF-C6060SQR	Rockford Table, Adj. Ht, Squircle shape, 60" x 60" x 22"-32"H, 15" Radius corner	\$811.00
RF-C6060SQR-2C	Rockford Table, Adj. Ht, Squircle shape, 60" x 60" x 24"-34"H, 15" Radius corner, 2-casters	\$846.00
RF-C6060SQR-4C	Rockford Table, Adj. Ht, Squircle shape, 60" x 60" x 24"-34"H, 15" Radius corner, 4-casters	\$881.00
RF-C6072D	Rockford Table, Adj. Ht, D-shape, 60" x 72" x 22"-32"H	\$831.00
RF-C6072D-2C	Rockford Table, Adj. Ht, D-shape, 60" x 72" x 24"-34" H, 2-casters	\$867.00
RF-C6072D-4C	Rockford Table, Adj. Ht, D-shape, 60" x 72" x 24"-34" H, 4-casters	\$900.00
RFJ-C0042	Rockford Table, Jr Adj. Ht, Round, 42" Dia. x 14.25"-24.25" H	\$589.00
RFJ-C0042-2C	Rockford Table, Jr Adj. Ht, Round, 42" Dia. x 16.25"-26.25" H, 2-casters	\$624.00
RFJ-C0042-4C	Rockford Table, Jr Adj. Ht, Round, 42" Dia. x 16.25"-26.25" H, 4-casters	\$658.00
RFJ-C0042PAC	Rockford Table, Jr Adj. Ht, Pac Man shape, 42" Dia. x 14.25"-24.25" H	\$633.00
RFJ-C0042PAC-2C	Rockford Table, Jr Adj. Ht, Pac Man shape, 42" Dia. x 16.25"-26.25" H, 2-casters	\$668.00
RFJ-C0042PAC-4C	Rockford Table, Jr Adj. Ht, Pac Man shape, 42" Dia. x 16.25"-26.25" H, 4-casters	\$701.00
RFJ-C0048	Rockford Table, Jr Adj. Ht, Round, 48" Dia. x 14.25"-24.25" H	\$589.00
RFJ-C0048-2C	Rockford Table, Jr Adj. Ht, Round, 48" Dia. x 16.25"-26.25" H, 2-casters	\$624.00
RFJ-C0048-4C	Rockford Table, Jr Adj. Ht, Round, 48" Dia. x 16.25"-26.25" H, 4-casters	\$658.00
RFJ-C0048PAC	Rockford Table, Jr Adj. Ht, Pac Man shape, 48" Dia. x 14.25"-24.25" H	\$633.00
RFJ-C0048PAC-2C	Rockford Table, Jr Adj. Ht, Pac Man shape, 48" Dia. x 16.25"-26.25" H, 2-casters	\$668.00
RFJ-C0048PAC-4C	Rockford Table, Jr Adj. Ht, Pac Man shape, 48" Dia. x 16.25"-26.25" H, 4-casters	\$701.00
RFJ-C0060	Rockford Table, Jr Adj. Ht, Round, 60" Dia. x 14.25"-24.25" H	\$718.00
RFJ-C0060-2C	Rockford Table, Jr Adj. Ht, Round, 60" Dia. x 16.25"-26.25" H, 2-casters	\$754.00
RFJ-C0060-4C	Rockford Table, Jr Adj. Ht, Round, 60" Dia. x 16.25"-26.25" H, 4-casters	\$787.00
RFJ-C2436	Rockford Table, Jr Adj. Ht, 24"D x 36"W x 14.25"-24.25" H	\$416.00
RFJ-C2436-2C	Rockford Table, Jr Adj. Ht, 24"D x 36"W x 16.25"-26.25" H, 2-casters	\$452.00
RFJ-C2436-4C	Rockford Table, Jr Adj. Ht, 24"D x 36"W x 16.25"-26.25" H, 4-casters	\$485.00
RFJ-C2442	Rockford Table, Jr Adj. Ht, 24"D x 42"W x 14.25"-24.25" H	\$451.00
RFJ-C2442-2C	Rockford Table, Jr Adj. Ht, 24"D x 42"W x 16.25"-26.25" H, 2-casters	\$486.00
RFJ-C2442-4C	Rockford Table, Jr Adj. Ht, 24"D x 42"W x 16.25"-26.25" H, 4-casters	\$520.00
RFJ-C2448	Rockford Table, Jr Adj. Ht, 24"D x 48"W x 14.25"-24.25" H	\$451.00
RFJ-C2448-2C	Rockford Table, Jr Adj. Ht, 24"D x 48"W x 16.25"-26.25" H, 2-casters	\$486.00
RFJ-C2448-4C	Rockford Table, Jr Adj. Ht, 24"D x 48"W x 16.25"-26.25" H, 4-casters	\$520.00
RFJ-C2460	Rockford Table, Jr Adj. Ht, 24"D x 60"W x 14.25"-24.25" H	\$482.00
RFJ-C2460-2C	Rockford Table, Jr Adj. Ht, 24"D x 60"W x 16.25"-26.25" H, 2-casters	\$517.00
RFJ-C2460-4C	Rockford Table, Jr Adj. Ht, 24"D x 60"W x 16.25"-26.25" H, 4-casters	\$550.00
RFJ-C2460WR	Rockford Table, Jr Adj. Ht, Wave shape, 26.5" x 59.5" x 14.25"-24.25" H	\$598.00
RFJ-C2460WR-2C	Rockford Table, Jr Adj. Ht, Wave shape, 26.5" x 59.5" x 16.25"-26.25" H, 2-casters	\$633.00
RFJ-C2460WR-4C	Rockford Table, Jr Adj. Ht, Wave shape, 26.5" x 59.5" x 16.25"-26.25" H, 4-casters	\$665.00
RFJ-C2472	Rockford Table, Jr Adj. Ht, 24"D x 72"W x 14.25"-24.25" H	\$515.00
RFJ-C2472-2C	Rockford Table, Jr Adj. Ht, 24"D x 72"W x 16.25"-26.25" H, 2-casters	\$551.00
RFJ-C2472-4C	Rockford Table, Jr Adj. Ht, 24"D x 72"W x 16.25"-26.25" H, 4-casters	\$584.00
RFJ-C3036	Rockford Table, Jr Adj. Ht, 30"D x 36"W x 14.25"-24.25" H	\$433.00

Model Number	General Description	Price
RFJ-C3036-2C	Rockford Table, Jr Adj. Ht, 30"D x 36"W x 16.25"-26.25" H, 2-casters	\$468.00
RFJ-C3036-4C	Rockford Table, Jr Adj. Ht, 30"D x 36"W x 16.25"-26.25" H, 4-casters	\$501.00
RFJ-C3042	Rockford Table, Jr Adj. Ht, 30"D x 42"W x 14.25"-24.25" H	\$476.00
RFJ-C3042-2C	Rockford Table, Jr Adj. Ht, 30"D x 42"W x 16.25"-26.25" H, 2-casters	\$512.00
RFJ-C3042-4C	Rockford Table, Jr Adj. Ht, 30"D x 42"W x 16.25"-26.25" H, 4-casters	\$545.00
RFJ-C3048	Rockford Table, Jr Adj. Ht, 30"D x 48"W x 14.25"-24.25" H	\$476.00
RFJ-C3048-2C	Rockford Table, Jr Adj. Ht, 30"D x 48"W x 16.25"-26.25" H, 2-casters	\$512.00
RFJ-C3048-4C	Rockford Table, Jr Adj. Ht, 30"D x 48"W x 16.25"-26.25" H, 4-casters	\$545.00
RFJ-C3060	Rockford Table, Jr Adj. Ht, 30"D x 60"W x 14.25"-24.25" H	\$514.00
RFJ-C3060-2C	Rockford Table, Jr Adj. Ht, 30"D x 60"W x 16.25"-26.25" H, 2-casters	\$549.00
RFJ-C3060-4C	Rockford Table, Jr Adj. Ht, 30"D x 60"W x 16.25"-26.25" H, 4-casters	\$583.00
RFJ-C3060BNR	Rockford Table, Jr Adj. Ht, Beanie shape, 29.25" x 58.375" x 14.25"-24.25" H	\$630.00
RFJ-C3060BNR-3C	Rockford Table, Jr Adj. Ht, Beanie shape, 29.25" x 58.375" x 16.25"-26.25" H, 2-casters	\$684.00
RFJ-C3060FLR	Rockford Table, Jr Adj. Ht, Flair shape, 32.25" x 59.5" x 14.25"-24.25" H	\$630.00
RFJ-C3060FLR-2C	Rockford Table, Jr Adj. Ht, Flair shape, 32.25" x 59.5" x 16.25"-26.25" H, 2-casters	\$665.00
RFJ-C3060FLR-4C	Rockford Table, Jr Adj. Ht, Flair shape, 32.25" x 59.5" x 16.25"-26.25" H, 4-casters	\$697.00
RFJ-C3060WR	Rockford Table, Jr Adj. Ht, Wave shape, 32.5" x 59.5" x 14.25"-24.25" H	\$630.00
RFJ-C3060WR-2C	Rockford Table, Jr Adj. Ht, Wave shape, 32.5" x 59.5" x 16.25"-26.25" H, 2-casters	\$665.00
RFJ-C3060WR-4C	Rockford Table, Jr Adj. Ht, Wave shape, 32.5" x 59.5" x 16.25"-26.25" H, 4-casters	\$697.00
RFJ-C3072	Rockford Table, Jr Adj. Ht, 30"D x 72"W x 14.25"-24.25" H	\$555.00
RFJ-C3072-2C	Rockford Table, Jr Adj. Ht, 30"D x 72"W x 16.25"-26.25" H, 2-casters	\$590.00
RFJ-C3072-4C	Rockford Table, Jr Adj. Ht, 30"D x 72"W x 16.25"-26.25" H, 4-casters	\$623.00
RFJ-C30TRP	Rockford Table, Jr Adj. Ht, Trapezoid, 30" x 30" x 30" x 60" x 14.25"-24.25" H	\$569.00
RFJ-C30TRP-2C	Rockford Table, Jr Adj. Ht, Trapezoid, 30" x 30" x 30" x 60" x 16.25"-26.25" H, 2-casters	\$604.00
RFJ-C30TRP-4C	Rockford Table, Jr Adj. Ht, Trapezoid, 30" x 30" x 30" x 60" x 16.25"-26.25" H, 4-casters	\$637.00
RFJ-C3242DM	Rockford Table, Jr Adj. Ht, Diamond shape, 32"D x 42"W x 14.25"-24.25" H	\$508.00
RFJ-C3242DM-2C	Rockford Table, Jr Adj. Ht, Diamond shape, 32"D x 42"W x 16.25"-26.25" H, 2-casters	\$543.00
RFJ-C3242DM-4C	Rockford Table, Jr Adj. Ht, Diamond shape, 32"D x 42"W x 16.25"-26.25" H, 4-casters	\$576.00
RFJ-C3636SQR	Rockford Table, Jr Adj. Ht, Squircle shape, 36" x 36" x 14.25"-24.25"H, 9" Radius corner	\$712.00
RFJ-C3636SQR-2C	Rockford Table, Jr Adj. Ht, Squircle shape, 36" x 36" x 16.25"-26.25"H, 9" Radius corner, 2-cast	\$748.00
RFJ-C3636SQR-4C	Rockford Table, Jr Adj. Ht, Squircle shape, 36" x 36" x 16.25"-26.25"H, 9" Radius corner, 4-cast	\$781.00
RFJ-C3660G	Rockford Table, Jr Adj. Ht, Pickle shape, 36" x 60" x 14.25"-24.25" H	\$630.00
RFJ-C3660G-2C	Rockford Table, Jr Adj. Ht, Pickle shape, 36" x 60" x 16.25"-26.25" H, 2-casters	\$665.00
RFJ-C3660G-4C	Rockford Table, Jr Adj. Ht, Pickle shape, 36" x 60" x 16.25"-26.25" H, 4-casters	\$697.00
RFJ-C3672CR	Rockford Table, Jr Adj. Ht, Crescent shape, 36"W x 72"D x 14.25"-24.25" H	\$770.00
RFJ-C3672CR-5C	Rockford Table, Jr Adj. Ht, Crescent shape, 36"W x 72"D x 16.25"-26.25" H, 2-casters	\$857.00
RFJ-C3672D	Rockford Table, Jr Adj. Ht, D-shape, 36" x 72" x 14.25"-24.25" H	\$741.00
RFJ-C3672D-2C	Rockford Table, Jr Adj. Ht, D-shape, 36" x 72" x 16.25"-26.25" H, 2-casters	\$777.00
RFJ-C3672D-4C	Rockford Table, Jr Adj. Ht, D-shape, 36" x 72" x 16.25"-26.25" H, 4-casters	\$810.00
RFJ-C3672GTH	Rockford Table, Jr Adj. Ht, Gather shape, 24" / 36"D x 72"W x 14.25"-24.25"H	\$781.00
RFJ-C3672GTH-2C	Rockford Table, Jr Adj. Ht, Gather shape, 24" / 36"D x 72"W x 16.25"-26.25" H, 2-casters	\$777.00
RFJ-C3672GTH-4C	Rockford Table, Jr Adj. Ht, Gather shape, 24" / 36"D x 72"W x 16.25"-26.25" H, 4-casters	\$810.00
RFJ-C36QR	Rockford Table, Jr Adj. Ht, Quarter Round, 24" / 36" x 14.25"-24.25" H	\$493.00
RFJ-C36QR-5C	Rockford Table, Jr Adj. Ht, Quarter Round, 24" / 36" x 16.25"-26.25" H, 2-casters	\$579.00
RFJ-C3746DM	Rockford Table, Jr Adj. Ht, Diamond shape, 37"D X 46"W X 14.25"-24.25"H	\$508.00
RFJ-C3746DM-2C	Rockford Table, Jr Adj. Ht, Diamond shape, 37"D X 46"W X 16.25"-26.25" H, 2-casters	\$543.00
RFJ-C3746DM-4C	Rockford Table, Jr Adj. Ht, Diamond shape, 37"D X 46"W X 16.25"-26.25" H, 4-casters	\$576.00
RFJ-C3772SC	Rockford Table, Jr Adj. Ht, Secil shape, 37"W x 72"D x 14.25"-24.25" H	\$723.00
RFJ-C3772SC-2C	Rockford Table, Jr Adj. Ht, Secil shape, 37"W x 72"D x 16.25"-26.25" H, 2-casters	\$758.00
RFJ-C3772SC-4C	Rockford Table, Jr Adj. Ht, Secil shape, 37"W x 72"D x 16.25"-26.25" H, 4-casters	\$791.00
RFJ-C4242	Rockford Table, Jr Adj. Ht, Sq, 42"D x 42"W x 14.25"-24.25" H	\$656.00

Model Number	General Description	Price
RFJ-C4242-2C	Rockford Table, Jr Adj. Ht, Sq, 42"D x 42"W x 16.25"-26.25" H, 2-casters	\$692.00
RFJ-C4242-4C	Rockford Table, Jr Adj. Ht, Sq, 42"D x 42"W x 16.25"-26.25" H, 4-casters	\$725.00
RFJ-C4242SQR	Rockford Table, Jr Adj. Ht, Squircle shape, 42" x 42" x 14.25"-24.25"H, 10.5" Radius corner	\$743.00
RFJ-C4242SQR-2C	Rockford Table, Jr Adj. Ht, Squircle shape, 42" x 42" x 16.25"-26.25"H, 10.5" Radius corner, 2-casters	\$779.00
RFJ-C4242SQR-4C	Rockford Table, Jr Adj. Ht, Squircle shape, 42" x 42" x 16.25"-26.25"H, 10.5" Radius corner, 4-casters	\$811.00
RFJ-C4565RL	Rockford Table, Jr Adj. Ht, Raetsel shape, 45" x 65" x 14.25"-24.25" H	\$630.00
RFJ-C4565RL-2C	Rockford Table, Jr Adj. Ht, Raetsel shape, 45" x 65" x 16.25"-26.25" H, 2-casters	\$665.00
RFJ-C4565RL-4C	Rockford Table, Jr Adj. Ht, Raetsel shape, 45" x 65" x 16.25"-26.25" H, 4-casters	\$697.00
RFJ-C4848	Rockford Table, Jr Adj. Ht, Sq 48"D x 48"W x 14.25"-24.25" H	\$661.00
RFJ-C4848-2C	Rockford Table, Jr Adj. Ht, Sq 48"D x 48"W x 16.25"-26.25" H, 2-casters	\$696.00
RFJ-C4848-4C	Rockford Table, Jr Adj. Ht, Sq 48"D x 48"W x 16.25"-26.25" H, 4-casters	\$729.00
RFJ-C4848CL	Rockford Table, Jr Adj. Ht, Clover shape, 48"W x 48"D x 14.25"-24.25" H	\$589.00
RFJ-C4848CL-2C	Rockford Table, Jr Adj. Ht, Clover shape, 48"W x 48"D x 16.25"-26.25" H, 2-casters	\$624.00
RFJ-C4848CL-4C	Rockford Table, Jr Adj. Ht, Clover shape, 48"W x 48"D x 16.25"-26.25" H, 4-casters	\$658.00
RFJ-C4848FWR	Rockford Table, Jr Adj. Ht, Flower shape, 48"W x 48"D x 14.25"-24.25" H	\$589.00
RFJ-C4848FWR-2C	Rockford Table, Jr Adj. Ht, Flower shape, 48"W x 48"D x 16.25"-26.25" H, 2-casters	\$624.00
RFJ-C4848FWR-4C	Rockford Table, Jr Adj. Ht, Flower shape, 48"W x 48"D x 16.25"-26.25" H, 4-casters	\$658.00
RFJ-C4848SQR	Rockford Table, Jr Adj. Ht, Squircle shape, 48" x 48" x 14.25"-24.25"H, 12" Radius corner	\$748.00
RFJ-C4848SQR-2C	Rockford Table, Jr Adj. Ht, Squircle shape, 48" x 48" x 16.25"-26.25"H, 12" Radius corner, 2-casters	\$783.00
RFJ-C4848SQR-4C	Rockford Table, Jr Adj. Ht, Squircle shape, 48" x 48" x 16.25"-26.25"H, 12" Radius corner, 4-casters	\$817.00
RFJ-C4872D	Rockford Table, Jr Adj. Ht, D-shape, 48" x 72" x 14.25"-24.25" H	\$787.00
RFJ-C4872D-2C	Rockford Table, Jr Adj. Ht, D-shape, 48" x 72" x 16.25"-26.25" H, 2-casters	\$822.00
RFJ-C4872D-4C	Rockford Table, Jr Adj. Ht, D-shape, 48" x 72" x 16.25"-26.25" H, 4-casters	\$855.00
RFJ-C4872GTH	Rockford Table, Jr Adj. Ht, Gather shape, 48" x 72" x 14.25"-24.25" H	\$824.00
RFJ-C4872GTH-2C	Rockford Table, Jr Adj. Ht, Gather shape, 48" x 72" x 16.25"-26.25" H, 2-casters	\$822.00
RFJ-C4872GTH-4C	Rockford Table, Jr Adj. Ht, Gather shape, 48" x 72" x 16.25"-26.25" H, 4-casters	\$855.00
RFJ-C5454SQR	Rockford Table, Jr Adj. Ht, Squircle shape, 54" x 54" x 14.25"-24.25"H, 13.5" Radius corner	\$807.00
RFJ-C5454SQR-2C	Rockford Table, Jr Adj. Ht, Squircle shape, 54" x 54" x 16.25"-26.25"H, 13.5" Radius corner, 2-casters	\$842.00
RFJ-C5454SQR-4C	Rockford Table, Jr Adj. Ht, Squircle shape, 54" x 54" x 16.25"-26.25"H, 13.5" Radius corner, 4-casters	\$875.00
RFJ-C6060	Rockford Table, Jr Adj. Ht, Sq 60"D x 60"W x 14.25"-24.25" H	\$718.00
RFJ-C6060-2C	Rockford Table, Jr Adj. Ht, Sq 60"D x 60"W x 16.25"-26.25" H, 2-casters	\$754.00
RFJ-C6060-4C	Rockford Table, Jr Adj. Ht, Sq 60"D x 60"W x 16.25"-26.25" H, 4-casters	\$787.00
RFJ-C6060CL	Rockford Table, Jr Adj. Ht, Clover shape, 60"W x 60"D x 14.25"-24.25" H	\$765.00
RFJ-C6060CL-2C	Rockford Table, Jr Adj. Ht, Clover shape, 60"W x 60"D x 16.25"-26.25" H, 2-casters	\$801.00
RFJ-C6060CL-4C	Rockford Table, Jr Adj. Ht, Clover shape, 60"W x 60"D x 16.25"-26.25" H, 4-casters	\$834.00
RFJ-C6060FWR	Rockford Table, Jr Adj. Ht, Flower shape, 60"W x 60"D x 14.25"-24.25" H	\$765.00
RFJ-C6060FWR-2C	Rockford Table, Jr Adj. Ht, Flower shape, 60"W x 60"D x 16.25"-26.25" H, 2-casters	\$801.00
RFJ-C6060FWR-4C	Rockford Table, Jr Adj. Ht, Flower shape, 60"W x 60"D x 16.25"-26.25" H, 4-casters	\$834.00
RFJ-C6060S-29	Rockford Table, Jr Adj. Ht, Sprocket shape, 60"W x 60"D x 14.25"-24.25" H	\$971.00
RFJ-C6060S-29-6C	Rockford Table, Jr Adj. Ht, Sprocket shape, 60"W x 60"D x 16.25"-26.25" H, 2-casters	\$1,059.00
RFJ-C6060SQR	Rockford Table, Jr Adj. Ht, Squircle shape, 60" x 60" x 14.25"-24.25"H, 15" Radius corner	\$811.00
RFJ-C6060SQR-2C	Rockford Table, Jr Adj. Ht, Squircle shape, 60" x 60" x 16.25"-26.25"H, 15" Radius corner, 2-casters	\$846.00
RFJ-C6060SQR-4C	Rockford Table, Jr Adj. Ht, Squircle shape, 60" x 60" x 16.25"-26.25"H, 15" Radius corner, 4-casters	\$881.00
RFJ-C6072D	Rockford Table, Jr Adj. Ht, D-shape, 60" x 72" x 14.25"-24.25" H	\$831.00
RFJ-C6072D-2C	Rockford Table, Jr Adj. Ht, D-shape, 60" x 72" x 16.25"-26.25" H, 2-casters	\$867.00
RFJ-C6072D-4C	Rockford Table, Jr Adj. Ht, D-shape, 60" x 72" x 16.25"-26.25" H, 4-casters	\$900.00
RFP-C2728	Rockford Table, Adj. Ht, Pick shape, 27" x 28" x 22"-32" H	\$354.00
RFP-C2728-2C	Rockford Table, Adj. Ht, Pick shape, 27" x 28" x 24"-34" H, 2-casters	\$389.00
RFP-C2728-3C	Rockford Table, Adj. Ht, Pick shape, 27" x 28" x 24"-34" H, 3-casters	\$409.00
RFP-C4042	Rockford Table, Adj. Ht, Pick shape, 40" x 42" x 22"-32" H	\$508.00
RFP-C4042-2C	Rockford Table, Adj. Ht, Pick shape, 40" x 42" x 24"-34" H, 2-casters	\$543.00

TOTAL•LIBRARY

I N T E R I O R S

Model Number	General Description	Price
RFP-C4042-3C	Rockford Table, Adj. Ht, Pick shape, 40" x 42" x 24"-34" H, 3-casters	\$562.00
RJN-18C-COM	RoJon Mobile Stool, Uph Seat - Gr COM	\$752.00
RJN-18C-TAO-COM	RoJon Mobile Stool, Uph Seat - Gr COM, /w fixed tablet arm, oval wksurf	\$933.00
RJN-18C-TAR-COM	RoJon Mobile Stool, Uph Seat - Gr COM, /w fixed tablet arm, radiused rectangle wksurf	\$933.00
RM-18A	Romak Chair, 18"H Seat, Oak Veneer	\$450.00
RM-18A-HG	Romak Chair, 18"H Seat, Oak Veneer , handle grab	\$450.00
RM-18AM	Romak Chair, 18"H Seat, Maple Veneer	\$450.00
RM-18AM-HG	Romak Chair, 18"H Seat, Maple Veneer , handle grab	\$450.00
RM-18L	Romak Chair, 18"H Seat, HPL	\$450.00
RM-18L-HG	Romak Chair, 18"H Seat, HPL , handle grab	\$473.00
RMS-30A	Romak Stool, 30"H Seat, Oak Veneer Sheel	\$587.00
RMS-30A-HG	Romak Stool, 30"H Seat, Oak Veneer Sheel, handle grab	\$587.00
RMS-30AM	Romak Stool, 30"H Seat, Maple Veneer Sheel	\$587.00
RMS-30AM-HG	Romak Stool, 30"H Seat, Maple Veneer Sheel, handle grab	\$587.00
RMS-30L	Romak Stool, 30"H Seat, HPL	\$587.00
RMS-30L-HG	Romak Stool, 30"H Seat, HPL , handle grab	\$587.00
RNDO-48-6P-72-SAWT	6 AC Receptacle, Aluminum/polycarbonate Constrct, 48" channel, 72" cord.	\$555.00
RT22-C2436-29	Rally T-Base Table, 24"W x 36"L x 29"H, (2) 22" T Bases	\$644.00
RT22-C2436-29-2C	Rally T-Base Table, 24"W x 36"L x 29"H, (2) 22" T Bases, Mobile	\$677.00
RT22-C2436-29-4C	Rally T-Base Table, 24"W x 36"L x 29"H, (2) 22" T Bases, Mobile	\$709.00
RT22-C2436-FT-29-4C	Rally T-Base Table, 24"W x 36"L x 29"H, (2) 22" T Bases, Flip-top, Mobile	\$1,154.00
RT22-C2436R-29	Rally T-Base Table, 24"W x 36"L x 29"H, (2) 22" T Base	\$692.00
RT22-C2436R-29-2C	Rally T-Base Table, 24"W x 36"L x 29"H, (2) 22" T Base, Mobile	\$724.00
RT22-C2436R-29-4C	Rally T-Base Table, 24"W x 36"L x 29"H, (2) 22" T Base, Mobile	\$756.00
RT22-C2436R-FT-29-4C	Rally T-Base Table, 24"W x 36"L x 29"H, (2) 22" T Base, Flip-top, Mobile	\$1,203.00
RT22-C2448-29	Rally T-Base Table, 24"W x 48"L x 29"H, (2) 22" T Bases	\$684.00
RT22-C2448-29-2C	Rally T-Base Table, 24"W x 48"L x 29"H, (2) 22" T Bases, Mobile	\$718.00
RT22-C2448-29-4C	Rally T-Base Table, 24"W x 48"L x 29"H, (2) 22" T Bases, Mobile	\$750.00
RT22-C2448-FT-29-4C	Rally T-Base Table, 24"W x 48"L x 29"H, (2) 22" T Bases, Flip-top, Mobile	\$1,197.00
RT22-C2448R-29	Rally T-Base Table, 24"W x 48"L x 29"H, (2) 22" T Bases	\$734.00
RT22-C2448R-29-2C	Rally T-Base Table, 24"W x 48"L x 29"H, (2) 22" T Bases, Mobile	\$767.00
RT22-C2448R-29-4C	Rally T-Base Table, 24"W x 48"L x 29"H, (2) 22" T Bases, Mobile	\$798.00
RT22-C2448R-FT-29-4C	Rally T-Base Table, 24"W x 48"L x 29"H, (2) 22" T Bases, Flip-top, Mobile	\$1,245.00
RT22-C2460-29	Rally T-Base Table, 24"W x 60"L x 29"H, (2) 22" T Bases	\$720.00
RT22-C2460-29-2C	Rally T-Base Table, 24"W x 60"L x 29"H, (2) 22" T Bases, Mobile	\$753.00
RT22-C2460-29-4C	Rally T-Base Table, 24"W x 60"L x 29"H, (2) 22" T Bases, Mobile	\$784.00
RT22-C2460-FT-29-4C	Rally T-Base Table, 24"W x 60"L x 29"H, (2) 22" T Bases, Flip-top, Mobile	\$1,231.00
RT22-C2460R-29	Rally T-Base Table, 24"W x 60"L x 29"H, (2) 22" T Bases	\$773.00
RT22-C2460R-29-2C	Rally T-Base Table, 24"W x 60"L x 29"H, (2) 22" T Bases, Mobile	\$806.00
RT22-C2460R-29-4C	Rally T-Base Table, 24"W x 60"L x 29"H, (2) 22" T Bases, Mobile	\$837.00
RT22-C2460R-FT-29-4C	Rally T-Base Table, 24"W x 60"L x 29"H, (2) 22" T Bases, Flip-top, Mobile	\$1,284.00
RT22-C2472-29	Rally T-Base Table, 24"W x 72"L x 29"H, (2) 22" T Bases	\$763.00
RT22-C2472-29-2C	Rally T-Base Table, 24"W x 72"L x 29"H, (2) 22" T Bases, Mobile	\$796.00
RT22-C2472-29-4C	Rally T-Base Table, 24"W x 72"L x 29"H, (2) 22" T Bases, Mobile	\$828.00
RT22-C2472-FT-29-4C	Rally T-Base Table, 24"W x 72"L x 29"H, (2) 22" T Bases, Flip-top, Mobile	\$1,274.00
RT22-C2472R-29	Rally T-Base Table, 24"W x 72"L x 29"H, (2) 22" T Bases	\$814.00
RT22-C2472R-29-2C	Rally T-Base Table, 24"W x 72"L x 29"H, (2) 22" T Bases, Mobile	\$847.00
RT22-C2472R-29-4C	Rally T-Base Table, 24"W x 72"L x 29"H, (2) 22" T Bases, Mobile	\$878.00
RT22-C2472R-FT-29-4C	Rally T-Base Table, 24"W x 72"L x 29"H, (2) 22" T Bases, Flip-top, Mobile	\$1,326.00
RT22-C2484-29	Rally T-Base Table, 24"W x 84"L x 29"H, (2) 22" T Bases	\$811.00
RT22-C2484-29-2C	Rally T-Base Table, 24"W x 84"L x 29"H, (2) 22" T Bases, Mobile	\$843.00

TOTAL•LIBRARY

I N T E R I O R S

Model Number	General Description	Price
RT22-C2484-29-4C	Rally T-Base Table, 24"W x 84"L x 29"H, (2) 22" T Bases, Mobile	\$875.00
RT22-C2484-FT-29-4C	Rally T-Base Table, 24"W x 84"L x 29"H, (2) 22" T Bases, Flip-top, Mobile	\$1,321.00
RT22-C2484R-29	Rally T-Base Table, 24"W x 84"L x 29"H, (2) 22" T Bases	\$869.00
RT22-C2484R-29-2C	Rally T-Base Table, 24"W x 84"L x 29"H, (2) 22" T Bases, Mobile	\$901.00
RT22-C2484R-29-4C	Rally T-Base Table, 24"W x 84"L x 29"H, (2) 22" T Bases, Mobile	\$933.00
RT22-C2484R-FT-29-4C	Rally T-Base Table, 24"W x 84"L x 29"H, (2) 22" T Bases, Flip-top, Mobile	\$1,380.00
RT22-C2496-29	Rally T-Base Table, 24"W x 96"L x 29"H, (2) 22" T Bases	\$856.00
RT22-C2496-29-2C	Rally T-Base Table, 24"W x 96"L x 29"H, (2) 22" T Bases, Mobile	\$889.00
RT22-C2496-29-4C	Rally T-Base Table, 24"W x 96"L x 29"H, (2) 22" T Bases, Mobile	\$920.00
RT22-C2496-FT-29-4C	Rally T-Base Table, 24"W x 96"L x 29"H, (2) 22" T Bases, Flip-top, Mobile	\$1,367.00
RT22-C2496R-29	Rally T-Base Table, 24"W x 96"L x 29"H, (2) 22" T Bases	\$924.00
RT22-C2496R-29-2C	Rally T-Base Table, 24"W x 96"L x 29"H, (2) 22" T Bases, Mobile	\$956.00
RT22-C2496R-29-4C	Rally T-Base Table, 24"W x 96"L x 29"H, (2) 22" T Bases, Mobile	\$988.00
RT22-C2496R-FT-29-4C	Rally T-Base Table, 24"W x 96"L x 29"H, (2) 22" T Bases, Flip-top, Mobile	\$1,435.00
RT22-E2436-29	Rally T-Base Table, 24"W x 36"L x 29"H, (2) 22" T Bases	\$749.00
RT22-E2436-29-2C	Rally T-Base Table, 24"W x 36"L x 29"H, (2) 22" T Bases, Mobile	\$781.00
RT22-E2436-29-4C	Rally T-Base Table, 24"W x 36"L x 29"H, (2) 22" T Bases, Mobile	\$813.00
RT22-E2448-29	Rally T-Base Table, 24"W x 48"L x 29"H, (2) 22" T Bases	\$791.00
RT22-E2448-29-2C	Rally T-Base Table, 24"W x 48"L x 29"H, (2) 22" T Bases, Mobile	\$823.00
RT22-E2448-29-4C	Rally T-Base Table, 24"W x 48"L x 29"H, (2) 22" T Bases, Mobile	\$855.00
RT22-E2460-29	Rally T-Base Table, 24"W x 60"L x 29"H, (2) 22" T Bases	\$854.00
RT22-E2460-29-2C	Rally T-Base Table, 24"W x 60"L x 29"H, (2) 22" T Bases, Mobile	\$886.00
RT22-E2460-29-4C	Rally T-Base Table, 24"W x 60"L x 29"H, (2) 22" T Bases, Mobile	\$918.00
RT22-E2472-29	Rally T-Base Table, 24"W x 72"L x 29"H, (2) 22" T Bases	\$919.00
RT22-E2472-29-2C	Rally T-Base Table, 24"W x 72"L x 29"H, (2) 22" T Bases, Mobile	\$952.00
RT22-E2472-29-4C	Rally T-Base Table, 24"W x 72"L x 29"H, (2) 22" T Bases, Mobile	\$985.00
RT22-E2484-29	Rally T-Base Table, 24"W x 84"L x 29"H, (2) 22" T Bases	\$991.00
RT22-E2484-29-2C	Rally T-Base Table, 24"W x 84"L x 29"H, (2) 22" T Bases, Mobile	\$1,024.00
RT22-E2484-29-4C	Rally T-Base Table, 24"W x 84"L x 29"H, (2) 22" T Bases, Mobile	\$1,055.00
RT22-E2496-29	Rally T-Base Table, 24"W x 96"L x 29"H, (2) 22" T Bases	\$1,064.00
RT22-E2496-29-2C	Rally T-Base Table, 24"W x 96"L x 29"H, (2) 22" T Bases, Mobile	\$1,096.00
RT22-E2496-29-4C	Rally T-Base Table, 24"W x 96"L x 29"H, (2) 22" T Bases, Mobile	\$1,127.00
RT22-F2436-29	Rally T-Base Table, 24"W x 36"L x 29"H, (2) 22" T Bases	\$749.00
RT22-F2436-29-2C	Rally T-Base Table, 24"W x 36"L x 29"H, (2) 22" T Bases, Mobile	\$781.00
RT22-F2436-29-4C	Rally T-Base Table, 24"W x 36"L x 29"H, (2) 22" T Bases, Mobile	\$813.00
RT22-F2448-29	Rally T-Base Table, 24"W x 48"L x 29"H, (2) 22" T Bases	\$791.00
RT22-F2448-29-2C	Rally T-Base Table, 24"W x 48"L x 29"H, (2) 22" T Bases, Mobile	\$823.00
RT22-F2448-29-4C	Rally T-Base Table, 24"W x 48"L x 29"H, (2) 22" T Bases, Mobile	\$855.00
RT22-F2460-29	Rally T-Base Table, 24"W x 60"L x 29"H, (2) 22" T Bases	\$854.00
RT22-F2460-29-2C	Rally T-Base Table, 24"W x 60"L x 29"H, (2) 22" T Bases, Mobile	\$886.00
RT22-F2460-29-4C	Rally T-Base Table, 24"W x 60"L x 29"H, (2) 22" T Bases, Mobile	\$918.00
RT22-F2472-29	Rally T-Base Table, 24"W x 72"L x 29"H, (2) 22" T Bases	\$919.00
RT22-F2472-29-2C	Rally T-Base Table, 24"W x 72"L x 29"H, (2) 22" T Bases, Mobile	\$952.00
RT22-F2472-29-4C	Rally T-Base Table, 24"W x 72"L x 29"H, (2) 22" T Bases, Mobile	\$985.00
RT22-F2484-29	Rally T-Base Table, 24"W x 84"L x 29"H, (2) 22" T Bases	\$991.00
RT22-F2484-29-2C	Rally T-Base Table, 24"W x 84"L x 29"H, (2) 22" T Bases, Mobile	\$1,024.00
RT22-F2484-29-4C	Rally T-Base Table, 24"W x 84"L x 29"H, (2) 22" T Bases, Mobile	\$1,055.00
RT22-F2496-29	Rally T-Base Table, 24"W x 96"L x 29"H, (2) 22" T Bases	\$1,064.00
RT22-F2496-29-2C	Rally T-Base Table, 24"W x 96"L x 29"H, (2) 22" T Bases, Mobile	\$1,096.00
RT22-F2496-29-4C	Rally T-Base Table, 24"W x 96"L x 29"H, (2) 22" T Bases, Mobile	\$1,127.00
RT22-J2436-29	Rally T-Base Table, 24"W x 36"L x 29"H, (2) 22" T Bases	\$838.00

TOTAL•LIBRARY

I N T E R I O R S

Model Number	General Description	Price
RT22-J2436-29-2C	Rally T-Base Table, 24"W x 36"L x 29"H, (2) 22" T Bases, Mobile	\$871.00
RT22-J2436-29-4C	Rally T-Base Table, 24"W x 36"L x 29"H, (2) 22" T Bases, Mobile	\$903.00
RT22-J2448-29	Rally T-Base Table, 24"W x 48"L x 29"H, (2) 22" T Bases	\$895.00
RT22-J2448-29-2C	Rally T-Base Table, 24"W x 48"L x 29"H, (2) 22" T Bases, Mobile	\$927.00
RT22-J2448-29-4C	Rally T-Base Table, 24"W x 48"L x 29"H, (2) 22" T Bases, Mobile	\$959.00
RT22-J2460-29	Rally T-Base Table, 24"W x 60"L x 29"H, (2) 22" T Bases	\$936.00
RT22-J2460-29-2C	Rally T-Base Table, 24"W x 60"L x 29"H, (2) 22" T Bases, Mobile	\$969.00
RT22-J2460-29-4C	Rally T-Base Table, 24"W x 60"L x 29"H, (2) 22" T Bases, Mobile	\$1,001.00
RT22-J2472-29	Rally T-Base Table, 24"W x 72"L x 29"H, (2) 22" T Bases	\$970.00
RT22-J2472-29-2C	Rally T-Base Table, 24"W x 72"L x 29"H, (2) 22" T Bases, Mobile	\$1,003.00
RT22-J2472-29-4C	Rally T-Base Table, 24"W x 72"L x 29"H, (2) 22" T Bases, Mobile	\$1,034.00
RT22-J2484-29	Rally T-Base Table, 24"W x 84"L x 29"H, (2) 22" T Bases	\$1,052.00
RT22-J2484-29-2C	Rally T-Base Table, 24"W x 84"L x 29"H, (2) 22" T Bases, Mobile	\$1,085.00
RT22-J2484-29-4C	Rally T-Base Table, 24"W x 84"L x 29"H, (2) 22" T Bases, Mobile	\$1,116.00
RT22-J2496-29	Rally T-Base Table, 24"W x 96"L x 29"H, (2) 22" T Bases	\$1,133.00
RT22-J2496-29-2C	Rally T-Base Table, 24"W x 96"L x 29"H, (2) 22" T Bases, Mobile	\$1,166.00
RT22-J2496-29-4C	Rally T-Base Table, 24"W x 96"L x 29"H, (2) 22" T Bases, Mobile	\$1,198.00
RT22-L2436-29	Rally T-Base Table, 24"W x 36"L x 29"H, (2) 22" T Bases	\$890.00
RT22-L2436-29-2C	Rally T-Base Table, 24"W x 36"L x 29"H, (2) 22" T Bases, Mobile	\$923.00
RT22-L2436-29-4C	Rally T-Base Table, 24"W x 36"L x 29"H, (2) 22" T Bases, Mobile	\$955.00
RT22-L2448-29	Rally T-Base Table, 24"W x 48"L x 29"H, (2) 22" T Bases	\$952.00
RT22-L2448-29-2C	Rally T-Base Table, 24"W x 48"L x 29"H, (2) 22" T Bases, Mobile	\$985.00
RT22-L2448-29-4C	Rally T-Base Table, 24"W x 48"L x 29"H, (2) 22" T Bases, Mobile	\$1,017.00
RT22-L2460-29	Rally T-Base Table, 24"W x 60"L x 29"H, (2) 22" T Bases	\$994.00
RT22-L2460-29-2C	Rally T-Base Table, 24"W x 60"L x 29"H, (2) 22" T Bases, Mobile	\$1,026.00
RT22-L2460-29-4C	Rally T-Base Table, 24"W x 60"L x 29"H, (2) 22" T Bases, Mobile	\$1,058.00
RT22-L2472-29	Rally T-Base Table, 24"W x 72"L x 29"H, (2) 22" T Bases	\$1,032.00
RT22-L2472-29-2C	Rally T-Base Table, 24"W x 72"L x 29"H, (2) 22" T Bases, Mobile	\$1,064.00
RT22-L2472-29-4C	Rally T-Base Table, 24"W x 72"L x 29"H, (2) 22" T Bases, Mobile	\$1,096.00
RT22-L2484-29	Rally T-Base Table, 24"W x 84"L x 29"H, (2) 22" T Bases	\$1,121.00
RT22-L2484-29-2C	Rally T-Base Table, 24"W x 84"L x 29"H, (2) 22" T Bases, Mobile	\$1,153.00
RT22-L2484-29-4C	Rally T-Base Table, 24"W x 84"L x 29"H, (2) 22" T Bases, Mobile	\$1,185.00
RT22-L2496-29	Rally T-Base Table, 24"W x 96"L x 29"H, (2) 22" T Bases	\$1,212.00
RT22-L2496-29-2C	Rally T-Base Table, 24"W x 96"L x 29"H, (2) 22" T Bases, Mobile	\$1,244.00
RT22-L2496-29-4C	Rally T-Base Table, 24"W x 96"L x 29"H, (2) 22" T Bases, Mobile	\$1,276.00
RT26-C3036-29	Rally T-Base Table, 30"W x 36"L x 29"H, (2) 26" T Bases	\$683.00
RT26-C3036-29-2C	Rally T-Base Table, 30"W x 36"L x 29"H, (2) 26" T Bases, Mobile	\$716.00
RT26-C3036-29-4C	Rally T-Base Table, 30"W x 36"L x 29"H, (2) 26" T Bases, Mobile	\$748.00
RT26-C3036-FT-29-4C	Rally T-Base Table, 30"W x 36"L x 29"H, (2) 26" T Bases, Flip-top, Mobile	\$1,195.00
RT26-C3036R-29	Rally T-Base Table, 30"W x 36"L x 29"H, (2) 26" T Bases	\$732.00
RT26-C3036R-29-2C	Rally T-Base Table, 30"W x 36"L x 29"H, (2) 26" T Bases, Mobile	\$764.00
RT26-C3036R-29-4C	Rally T-Base Table, 30"W x 36"L x 29"H, (2) 26" T Bases, Mobile	\$796.00
RT26-C3036R-FT-29-4C	Rally T-Base Table, 30"W x 36"L x 29"H, (2) 26" T Bases, Flip-top, Mobile	\$1,244.00
RT26-C3048-29	Rally T-Base Table, 30"W x 48"L x 29"H, (2) 26" T Bases	\$735.00
RT26-C3048-29-2C	Rally T-Base Table, 30"W x 48"L x 29"H, (2) 26" T Bases, Mobile	\$767.00
RT26-C3048-29-4C	Rally T-Base Table, 30"W x 48"L x 29"H, (2) 26" T Bases, Mobile	\$799.00
RT26-C3048-FT-29-4C	Rally T-Base Table, 30"W x 48"L x 29"H, (2) 26" T Bases, Flip-top, Mobile	\$1,246.00
RT26-C3048R-29	Rally T-Base Table, 30"W x 48"L x 29"H, (2) 26" T Bases	\$782.00
RT26-C3048R-29-2C	Rally T-Base Table, 30"W x 48"L x 29"H, (2) 26" T Bases, Mobile	\$814.00
RT26-C3048R-29-4C	Rally T-Base Table, 30"W x 48"L x 29"H, (2) 26" T Bases, Mobile	\$846.00
RT26-C3048R-FT-29-4C	Rally T-Base Table, 30"W x 48"L x 29"H, (2) 26" T Bases, Flip-top, Mobile	\$1,293.00

Model Number	General Description	Price
RT26-C3060-29	Rally T-Base Table, 30"W x 60"L x 29"H, (2) 26" T Bases	\$778.00
RT26-C3060-29-2C	Rally T-Base Table, 30"W x 60"L x 29"H, (2) 26" T Bases, Mobile	\$811.00
RT26-C3060-29-4C	Rally T-Base Table, 30"W x 60"L x 29"H, (2) 26" T Bases, Mobile	\$842.00
RT26-C3060-FT-29-4C	Rally T-Base Table, 30"W x 60"L x 29"H, (2) 26" T Bases, Flip-top, Mobile	\$1,288.00
RT26-C3060R-29	Rally T-Base Table, 30"W x 60"L x 29"H, (2) 26" T Bases	\$897.00
RT26-C3060R-29-2C	Rally T-Base Table, 30"W x 60"L x 29"H, (2) 26" T Bases, Mobile	\$930.00
RT26-C3060R-29-4C	Rally T-Base Table, 30"W x 60"L x 29"H, (2) 26" T Bases, Mobile	\$962.00
RT26-C3060R-FT-29-4C	Rally T-Base Table, 30"W x 60"L x 29"H, (2) 26" T Bases, Flip-top, Mobile	\$1,408.00
RT26-C3072-29	Rally T-Base Table, 30"W x 72"L x 29"H, (2) 26" T Bases	\$828.00
RT26-C3072-29-2C	Rally T-Base Table, 30"W x 72"L x 29"H, (2) 26" T Bases, Mobile	\$860.00
RT26-C3072-29-4C	Rally T-Base Table, 30"W x 72"L x 29"H, (2) 26" T Bases, Mobile	\$892.00
RT26-C3072-FT-29-4C	Rally T-Base Table, 30"W x 72"L x 29"H, (2) 26" T Bases, Flip-top, Mobile	\$1,338.00
RT26-C3072R-29	Rally T-Base Table, 30"W x 72"L x 29"H, (2) 26" T Bases	\$881.00
RT26-C3072R-29-2C	Rally T-Base Table, 30"W x 72"L x 29"H, (2) 26" T Bases, Mobile	\$913.00
RT26-C3072R-29-4C	Rally T-Base Table, 30"W x 72"L x 29"H, (2) 26" T Bases, Mobile	\$945.00
RT26-C3072R-FT-29-4C	Rally T-Base Table, 30"W x 72"L x 29"H, (2) 26" T Bases, Flip-top, Mobile	\$1,393.00
RT26-C3084-29	Rally T-Base Table, 30"W x 84"L x 29"H, (2) 26" T Bases	\$884.00
RT26-C3084-29-2C	Rally T-Base Table, 30"W x 84"L x 29"H, (2) 26" T Bases, Mobile	\$916.00
RT26-C3084-29-4C	Rally T-Base Table, 30"W x 84"L x 29"H, (2) 26" T Bases, Mobile	\$948.00
RT26-C3084-FT-29-4C	Rally T-Base Table, 30"W x 84"L x 29"H, (2) 26" T Bases, Flip-top, Mobile	\$1,395.00
RT26-C3084R-29	Rally T-Base Table, 30"W x 84"L x 29"H, (2) 26" T Bases	\$942.00
RT26-C3084R-29-2C	Rally T-Base Table, 30"W x 84"L x 29"H, (2) 26" T Bases, Mobile	\$974.00
RT26-C3084R-29-4C	Rally T-Base Table, 30"W x 84"L x 29"H, (2) 26" T Bases, Mobile	\$1,006.00
RT26-C3084R-FT-29-4C	Rally T-Base Table, 30"W x 84"L x 29"H, (2) 26" T Bases, Flip-top, Mobile	\$1,453.00
RT26-C3096-29	Rally T-Base Table, 30"W x 96"L x 29"H, (2) 26" T Bases	\$936.00
RT26-C3096-29-2C	Rally T-Base Table, 30"W x 96"L x 29"H, (2) 26" T Bases, Mobile	\$970.00
RT26-C3096-29-4C	Rally T-Base Table, 30"W x 96"L x 29"H, (2) 26" T Bases, Mobile	\$1,002.00
RT26-C3096-FT-29-4C	Rally T-Base Table, 30"W x 96"L x 29"H, (2) 26" T Bases, Flip-top, Mobile	\$1,448.00
RT26-C3096R-29	Rally T-Base Table, 30"W x 96"L x 29"H, (2) 26" T Bases	\$1,006.00
RT26-C3096R-29-2C	Rally T-Base Table, 30"W x 96"L x 29"H, (2) 26" T Bases, Mobile	\$1,038.00
RT26-C3096R-29-4C	Rally T-Base Table, 30"W x 96"L x 29"H, (2) 26" T Bases, Mobile	\$1,070.00
RT26-C3096R-FT-29-4C	Rally T-Base Table, 30"W x 96"L x 29"H, (2) 26" T Bases, Flip-top, Mobile	\$1,516.00
RT26-C3648-29	Rally T-Base Table, 36"W x 48"L x 29"H, (2) 26" T Bases	\$796.00
RT26-C3648-29-2C	Rally T-Base Table, 36"W x 48"L x 29"H, (2) 26" T Bases, Mobile	\$829.00
RT26-C3648-29-4C	Rally T-Base Table, 36"W x 48"L x 29"H, (2) 26" T Bases, Mobile	\$860.00
RT26-C3648-FT-29-4C	Rally T-Base Table, 36"W x 48"L x 29"H, (2) 26" T Bases, Flip-top, Mobile	\$1,308.00
RT26-C3648R-29	Rally T-Base Table, 36"W x 48"L x 29"H, (2) 26" T Bases	\$849.00
RT26-C3648R-29-2C	Rally T-Base Table, 36"W x 48"L x 29"H, (2) 26" T Bases, Mobile	\$881.00
RT26-C3648R-29-4C	Rally T-Base Table, 36"W x 48"L x 29"H, (2) 26" T Bases, Mobile	\$913.00
RT26-C3648R-FT-29-4C	Rally T-Base Table, 36"W x 48"L x 29"H, (2) 26" T Bases, Flip-top, Mobile	\$1,361.00
RT26-C3660-29	Rally T-Base Table, 36"W x 60"L x 29"H, (2) 26" T Bases	\$837.00
RT26-C3660-29-2C	Rally T-Base Table, 36"W x 60"L x 29"H, (2) 26" T Bases, Mobile	\$869.00
RT26-C3660-29-4C	Rally T-Base Table, 36"W x 60"L x 29"H, (2) 26" T Bases, Mobile	\$901.00
RT26-C3660-FT-29-4C	Rally T-Base Table, 36"W x 60"L x 29"H, (2) 26" T Bases, Flip-top, Mobile	\$1,347.00
RT26-C3660R-29	Rally T-Base Table, 36"W x 60"L x 29"H, (2) 26" T Bases	\$896.00
RT26-C3660R-29-2C	Rally T-Base Table, 36"W x 60"L x 29"H, (2) 26" T Bases, Mobile	\$929.00
RT26-C3660R-29-4C	Rally T-Base Table, 36"W x 60"L x 29"H, (2) 26" T Bases, Mobile	\$960.00
RT26-C3660R-FT-29-4C	Rally T-Base Table, 36"W x 60"L x 29"H, (2) 26" T Bases, Flip-top, Mobile	\$1,407.00
RT26-C3672-29	Rally T-Base Table, 36"W x 72"L x 29"H, (2) 26" T Bases	\$885.00
RT26-C3672-29-2C	Rally T-Base Table, 36"W x 72"L x 29"H, (2) 26" T Bases, Mobile	\$917.00
RT26-C3672-29-4C	Rally T-Base Table, 36"W x 72"L x 29"H, (2) 26" T Bases, Mobile	\$949.00

TOTAL•LIBRARY

I N T E R I O R S

Model Number	General Description	Price
RT26-C3672-FT-29-4C	Rally T-Base Table, 36"W x 72"L x 29"H, (2) 26" T Bases, Flip-top, Mobile	\$1,451.00
RT26-C3672R-29	Rally T-Base Table, 36"W x 72"L x 29"H, (2) 26" T Bases	\$945.00
RT26-C3672R-29-2C	Rally T-Base Table, 36"W x 72"L x 29"H, (2) 26" T Bases, Mobile	\$977.00
RT26-C3672R-29-4C	Rally T-Base Table, 36"W x 72"L x 29"H, (2) 26" T Bases, Mobile	\$1,009.00
RT26-C3672R-FT-29-4C	Rally T-Base Table, 36"W x 72"L x 29"H, (2) 26" T Bases, Flip-top, Mobile	\$1,512.00
RT26-C3684-29	Rally T-Base Table, 36"W x 84"L x 29"H, (2) 26" T Bases	\$946.00
RT26-C3684-29-2C	Rally T-Base Table, 36"W x 84"L x 29"H, (2) 26" T Bases, Mobile	\$978.00
RT26-C3684-29-4C	Rally T-Base Table, 36"W x 84"L x 29"H, (2) 26" T Bases, Mobile	\$1,010.00
RT26-C3684-FT-29-4C	Rally T-Base Table, 36"W x 84"L x 29"H, (2) 26" T Bases, Flip-top, Mobile	\$1,457.00
RT26-C3684R-29	Rally T-Base Table, 36"W x 84"L x 29"H, (2) 26" T Bases	\$1,018.00
RT26-C3684R-29-2C	Rally T-Base Table, 36"W x 84"L x 29"H, (2) 26" T Bases, Mobile	\$1,051.00
RT26-C3684R-29-4C	Rally T-Base Table, 36"W x 84"L x 29"H, (2) 26" T Bases, Mobile	\$1,083.00
RT26-C3684R-FT-29-4C	Rally T-Base Table, 36"W x 84"L x 29"H, (2) 26" T Bases, Flip-top, Mobile	\$1,530.00
RT26-C3696-29	Rally T-Base Table, 36"W x 96"L x 29"H, (2) 26" T Bases	\$1,010.00
RT26-C3696-29-2C	Rally T-Base Table, 36"W x 96"L x 29"H, (2) 26" T Bases, Mobile	\$1,044.00
RT26-C3696-29-4C	Rally T-Base Table, 36"W x 96"L x 29"H, (2) 26" T Bases, Mobile	\$1,075.00
RT26-C3696-FT-29-4C	Rally T-Base Table, 36"W x 96"L x 29"H, (2) 26" T Bases, Flip-top, Mobile	\$1,522.00
RT26-C3696R-29	Rally T-Base Table, 36"W x 96"L x 29"H, (2) 26" T Bases	\$1,093.00
RT26-C3696R-29-2C	Rally T-Base Table, 36"W x 96"L x 29"H, (2) 26" T Bases, Mobile	\$1,125.00
RT26-C3696R-29-4C	Rally T-Base Table, 36"W x 96"L x 29"H, (2) 26" T Bases, Mobile	\$1,157.00
RT26-C3696R-FT-29-4C	Rally T-Base Table, 36"W x 96"L x 29"H, (2) 26" T Bases, Flip-top, Mobile	\$1,604.00
RT26-E3036-29	Rally T-Base Table, 30"W x 36"L x 29"H, (2) 26" T Bases	\$790.00
RT26-E3036-29-2C	Rally T-Base Table, 30"W x 36"L x 29"H, (2) 26" T Bases, Mobile	\$822.00
RT26-E3036-29-4C	Rally T-Base Table, 30"W x 36"L x 29"H, (2) 26" T Bases, Mobile	\$854.00
RT26-E3048-29	Rally T-Base Table, 30"W x 48"L x 29"H, (2) 26" T Bases	\$841.00
RT26-E3048-29-2C	Rally T-Base Table, 30"W x 48"L x 29"H, (2) 26" T Bases, Mobile	\$874.00
RT26-E3048-29-4C	Rally T-Base Table, 30"W x 48"L x 29"H, (2) 26" T Bases, Mobile	\$906.00
RT26-E3060-29	Rally T-Base Table, 30"W x 60"L x 29"H, (2) 26" T Bases	\$908.00
RT26-E3060-29-2C	Rally T-Base Table, 30"W x 60"L x 29"H, (2) 26" T Bases, Mobile	\$941.00
RT26-E3060-29-4C	Rally T-Base Table, 30"W x 60"L x 29"H, (2) 26" T Bases, Mobile	\$973.00
RT26-E3072-29	Rally T-Base Table, 30"W x 72"L x 29"H, (2) 26" T Bases	\$986.00
RT26-E3072-29-2C	Rally T-Base Table, 30"W x 72"L x 29"H, (2) 26" T Bases, Mobile	\$1,018.00
RT26-E3072-29-4C	Rally T-Base Table, 30"W x 72"L x 29"H, (2) 26" T Bases, Mobile	\$1,050.00
RT26-E3084-29	Rally T-Base Table, 30"W x 84"L x 29"H, (2) 26" T Bases	\$1,064.00
RT26-E3084-29-2C	Rally T-Base Table, 30"W x 84"L x 29"H, (2) 26" T Bases, Mobile	\$1,096.00
RT26-E3084-29-4C	Rally T-Base Table, 30"W x 84"L x 29"H, (2) 26" T Bases, Mobile	\$1,127.00
RT26-E3096-29	Rally T-Base Table, 30"W x 96"L x 29"H, (2) 26" T Bases	\$1,145.00
RT26-E3096-29-2C	Rally T-Base Table, 30"W x 96"L x 29"H, (2) 26" T Bases, Mobile	\$1,178.00
RT26-E3096-29-4C	Rally T-Base Table, 30"W x 96"L x 29"H, (2) 26" T Bases, Mobile	\$1,209.00
RT26-E3648-29	Rally T-Base Table, 36"W x 48"L x 29"H, (2) 26" T Bases	\$956.00
RT26-E3648-29-2C	Rally T-Base Table, 36"W x 48"L x 29"H, (2) 26" T Bases, Mobile	\$988.00
RT26-E3648-29-4C	Rally T-Base Table, 36"W x 48"L x 29"H, (2) 26" T Bases, Mobile	\$1,020.00
RT26-E3660-29	Rally T-Base Table, 36"W x 60"L x 29"H, (2) 26" T Bases	\$991.00
RT26-E3660-29-2C	Rally T-Base Table, 36"W x 60"L x 29"H, (2) 26" T Bases, Mobile	\$1,023.00
RT26-E3660-29-4C	Rally T-Base Table, 36"W x 60"L x 29"H, (2) 26" T Bases, Mobile	\$1,055.00
RT26-E3672-29	Rally T-Base Table, 36"W x 72"L x 29"H, (2) 26" T Bases	\$1,041.00
RT26-E3672-29-2C	Rally T-Base Table, 36"W x 72"L x 29"H, (2) 26" T Bases, Mobile	\$1,073.00
RT26-E3672-29-4C	Rally T-Base Table, 36"W x 72"L x 29"H, (2) 26" T Bases, Mobile	\$1,105.00
RT26-E3684-29	Rally T-Base Table, 36"W x 84"L x 29"H, (2) 26" T Bases	\$1,131.00
RT26-E3684-29-2C	Rally T-Base Table, 36"W x 84"L x 29"H, (2) 26" T Bases, Mobile	\$1,165.00
RT26-E3684-29-4C	Rally T-Base Table, 36"W x 84"L x 29"H, (2) 26" T Bases, Mobile	\$1,197.00

Model Number	General Description	Price
RT26-E3696-29	Rally T-Base Table, 36"W x 96"L x 29"H, (2) 26" T Bases	\$1,219.00
RT26-E3696-29-2C	Rally T-Base Table, 36"W x 96"L x 29"H, (2) 26" T Bases, Mobile	\$1,252.00
RT26-E3696-29-4C	Rally T-Base Table, 36"W x 96"L x 29"H, (2) 26" T Bases, Mobile	\$1,284.00
RT26-F3036-29	Rally T-Base Table, 30"W x 36"L x 29"H, (2) 26" T Bases	\$790.00
RT26-F3036-29-2C	Rally T-Base Table, 30"W x 36"L x 29"H, (2) 26" T Bases, Mobile	\$822.00
RT26-F3036-29-4C	Rally T-Base Table, 30"W x 36"L x 29"H, (2) 26" T Bases, Mobile	\$854.00
RT26-F3048-29	Rally T-Base Table, 30"W x 48"L x 29"H, (2) 26" T Bases	\$841.00
RT26-F3048-29-2C	Rally T-Base Table, 30"W x 48"L x 29"H, (2) 26" T Bases, Mobile	\$874.00
RT26-F3048-29-4C	Rally T-Base Table, 30"W x 48"L x 29"H, (2) 26" T Bases, Mobile	\$906.00
RT26-F3060-29	Rally T-Base Table, 30"W x 60"L x 29"H, (2) 26" T Bases	\$908.00
RT26-F3060-29-2C	Rally T-Base Table, 30"W x 60"L x 29"H, (2) 26" T Bases, Mobile	\$941.00
RT26-F3060-29-4C	Rally T-Base Table, 30"W x 60"L x 29"H, (2) 26" T Bases, Mobile	\$973.00
RT26-F3072-29	Rally T-Base Table, 30"W x 72"L x 29"H, (2) 26" T Bases	\$986.00
RT26-F3072-29-2C	Rally T-Base Table, 30"W x 72"L x 29"H, (2) 26" T Bases, Mobile	\$1,018.00
RT26-F3072-29-4C	Rally T-Base Table, 30"W x 72"L x 29"H, (2) 26" T Bases, Mobile	\$1,050.00
RT26-F3084-29	Rally T-Base Table, 30"W x 84"L x 29"H, (2) 26" T Bases	\$1,064.00
RT26-F3084-29-2C	Rally T-Base Table, 30"W x 84"L x 29"H, (2) 26" T Bases, Mobile	\$1,096.00
RT26-F3084-29-4C	Rally T-Base Table, 30"W x 84"L x 29"H, (2) 26" T Bases, Mobile	\$1,127.00
RT26-F3096-29	Rally T-Base Table, 30"W x 96"L x 29"H, (2) 26" T Bases	\$1,145.00
RT26-F3096-29-2C	Rally T-Base Table, 30"W x 96"L x 29"H, (2) 26" T Bases, Mobile	\$1,178.00
RT26-F3096-29-4C	Rally T-Base Table, 30"W x 96"L x 29"H, (2) 26" T Bases, Mobile	\$1,209.00
RT26-F3648-29	Rally T-Base Table, 36"W x 48"L x 29"H, (2) 26" T Bases	\$956.00
RT26-F3648-29-2C	Rally T-Base Table, 36"W x 48"L x 29"H, (2) 26" T Bases, Mobile	\$988.00
RT26-F3648-29-4C	Rally T-Base Table, 36"W x 48"L x 29"H, (2) 26" T Bases, Mobile	\$1,020.00
RT26-F3660-29	Rally T-Base Table, 36"W x 60"L x 29"H, (2) 26" T Bases	\$991.00
RT26-F3660-29-2C	Rally T-Base Table, 36"W x 60"L x 29"H, (2) 26" T Bases, Mobile	\$1,023.00
RT26-F3660-29-4C	Rally T-Base Table, 36"W x 60"L x 29"H, (2) 26" T Bases, Mobile	\$1,055.00
RT26-F3672-29	Rally T-Base Table, 36"W x 72"L x 29"H, (2) 26" T Bases	\$1,041.00
RT26-F3672-29-2C	Rally T-Base Table, 36"W x 72"L x 29"H, (2) 26" T Bases, Mobile	\$1,073.00
RT26-F3672-29-4C	Rally T-Base Table, 36"W x 72"L x 29"H, (2) 26" T Bases, Mobile	\$1,105.00
RT26-F3684-29	Rally T-Base Table, 36"W x 84"L x 29"H, (2) 26" T Bases	\$1,131.00
RT26-F3684-29-2C	Rally T-Base Table, 36"W x 84"L x 29"H, (2) 26" T Bases, Mobile	\$1,165.00
RT26-F3684-29-4C	Rally T-Base Table, 36"W x 84"L x 29"H, (2) 26" T Bases, Mobile	\$1,197.00
RT26-F3696-29	Rally T-Base Table, 36"W x 96"L x 29"H, (2) 26" T Bases	\$1,219.00
RT26-F3696-29-2C	Rally T-Base Table, 36"W x 96"L x 29"H, (2) 26" T Bases, Mobile	\$1,252.00
RT26-F3696-29-4C	Rally T-Base Table, 36"W x 96"L x 29"H, (2) 26" T Bases, Mobile	\$1,284.00
RT26-G3036-29	Rally T-Base Table, 30"W x 36"L x 29"H, (2) 26" T Bases	\$889.00
RT26-G3036-29-2C	Rally T-Base Table, 30"W x 36"L x 29"H, (2) 26" T Bases, Mobile	\$922.00
RT26-G3036-29-4C	Rally T-Base Table, 30"W x 36"L x 29"H, (2) 26" T Bases, Mobile	\$954.00
RT26-G3048-29	Rally T-Base Table, 30"W x 48"L x 29"H, (2) 26" T Bases	\$957.00
RT26-G3048-29-2C	Rally T-Base Table, 30"W x 48"L x 29"H, (2) 26" T Bases, Mobile	\$990.00
RT26-G3048-29-4C	Rally T-Base Table, 30"W x 48"L x 29"H, (2) 26" T Bases, Mobile	\$1,022.00
RT26-G3060-29	Rally T-Base Table, 30"W x 60"L x 29"H, (2) 26" T Bases	\$1,004.00
RT26-G3060-29-2C	Rally T-Base Table, 30"W x 60"L x 29"H, (2) 26" T Bases, Mobile	\$1,036.00
RT26-G3060-29-4C	Rally T-Base Table, 30"W x 60"L x 29"H, (2) 26" T Bases, Mobile	\$1,068.00
RT26-G3072-29	Rally T-Base Table, 30"W x 72"L x 29"H, (2) 26" T Bases	\$1,062.00
RT26-G3072-29-2C	Rally T-Base Table, 30"W x 72"L x 29"H, (2) 26" T Bases, Mobile	\$1,094.00
RT26-G3072-29-4C	Rally T-Base Table, 30"W x 72"L x 29"H, (2) 26" T Bases, Mobile	\$1,126.00
RT26-G3084-29	Rally T-Base Table, 30"W x 84"L x 29"H, (2) 26" T Bases	\$1,157.00
RT26-G3084-29-2C	Rally T-Base Table, 30"W x 84"L x 29"H, (2) 26" T Bases, Mobile	\$1,189.00
RT26-G3084-29-4C	Rally T-Base Table, 30"W x 84"L x 29"H, (2) 26" T Bases, Mobile	\$1,222.00

Model Number	General Description	Price
RT26-G3096-29	Rally T-Base Table, 30"W x 96"L x 29"H, (2) 26" T Bases	\$1,252.00
RT26-G3096-29-2C	Rally T-Base Table, 30"W x 96"L x 29"H, (2) 26" T Bases, Mobile	\$1,285.00
RT26-G3096-29-4C	Rally T-Base Table, 30"W x 96"L x 29"H, (2) 26" T Bases, Mobile	\$1,317.00
RT26-G3648-29	Rally T-Base Table, 36"W x 48"L x 29"H, (2) 26" T Bases	\$976.00
RT26-G3648-29-2C	Rally T-Base Table, 36"W x 48"L x 29"H, (2) 26" T Bases, Mobile	\$1,009.00
RT26-G3648-29-4C	Rally T-Base Table, 36"W x 48"L x 29"H, (2) 26" T Bases, Mobile	\$1,041.00
RT26-G3660-29	Rally T-Base Table, 36"W x 60"L x 29"H, (2) 26" T Bases	\$1,057.00
RT26-G3660-29-2C	Rally T-Base Table, 36"W x 60"L x 29"H, (2) 26" T Bases, Mobile	\$1,090.00
RT26-G3660-29-4C	Rally T-Base Table, 36"W x 60"L x 29"H, (2) 26" T Bases, Mobile	\$1,122.00
RT26-G3672-29	Rally T-Base Table, 36"W x 72"L x 29"H, (2) 26" T Bases	\$1,110.00
RT26-G3672-29-2C	Rally T-Base Table, 36"W x 72"L x 29"H, (2) 26" T Bases, Mobile	\$1,143.00
RT26-G3672-29-4C	Rally T-Base Table, 36"W x 72"L x 29"H, (2) 26" T Bases, Mobile	\$1,174.00
RT26-G3684-29	Rally T-Base Table, 36"W x 84"L x 29"H, (2) 26" T Bases	\$1,211.00
RT26-G3684-29-2C	Rally T-Base Table, 36"W x 84"L x 29"H, (2) 26" T Bases, Mobile	\$1,244.00
RT26-G3684-29-4C	Rally T-Base Table, 36"W x 84"L x 29"H, (2) 26" T Bases, Mobile	\$1,276.00
RT26-G3696-29	Rally T-Base Table, 36"W x 96"L x 29"H, (2) 26" T Bases	\$1,313.00
RT26-G3696-29-2C	Rally T-Base Table, 36"W x 96"L x 29"H, (2) 26" T Bases, Mobile	\$1,346.00
RT26-G3696-29-4C	Rally T-Base Table, 36"W x 96"L x 29"H, (2) 26" T Bases, Mobile	\$1,378.00
RT26-J3036-29	Rally T-Base Table, 30"W x 36"L x 29"H, (2) 26" T Bases	\$889.00
RT26-J3036-29-2C	Rally T-Base Table, 30"W x 36"L x 29"H, (2) 26" T Bases, Mobile	\$922.00
RT26-J3036-29-4C	Rally T-Base Table, 30"W x 36"L x 29"H, (2) 26" T Bases, Mobile	\$954.00
RT26-J3048-29	Rally T-Base Table, 30"W x 48"L x 29"H, (2) 26" T Bases	\$957.00
RT26-J3048-29-2C	Rally T-Base Table, 30"W x 48"L x 29"H, (2) 26" T Bases, Mobile	\$990.00
RT26-J3048-29-4C	Rally T-Base Table, 30"W x 48"L x 29"H, (2) 26" T Bases, Mobile	\$1,022.00
RT26-J3060-29	Rally T-Base Table, 30"W x 60"L x 29"H, (2) 26" T Bases	\$1,004.00
RT26-J3060-29-2C	Rally T-Base Table, 30"W x 60"L x 29"H, (2) 26" T Bases, Mobile	\$1,036.00
RT26-J3060-29-4C	Rally T-Base Table, 30"W x 60"L x 29"H, (2) 26" T Bases, Mobile	\$1,068.00
RT26-J3072-29	Rally T-Base Table, 30"W x 72"L x 29"H, (2) 26" T Bases	\$1,062.00
RT26-J3072-29-2C	Rally T-Base Table, 30"W x 72"L x 29"H, (2) 26" T Bases, Mobile	\$1,094.00
RT26-J3072-29-4C	Rally T-Base Table, 30"W x 72"L x 29"H, (2) 26" T Bases, Mobile	\$1,126.00
RT26-J3084-29	Rally T-Base Table, 30"W x 84"L x 29"H, (2) 26" T Bases	\$1,157.00
RT26-J3084-29-2C	Rally T-Base Table, 30"W x 84"L x 29"H, (2) 26" T Bases, Mobile	\$1,189.00
RT26-J3084-29-4C	Rally T-Base Table, 30"W x 84"L x 29"H, (2) 26" T Bases, Mobile	\$1,222.00
RT26-J3096-29	Rally T-Base Table, 30"W x 96"L x 29"H, (2) 26" T Bases	\$1,252.00
RT26-J3096-29-2C	Rally T-Base Table, 30"W x 96"L x 29"H, (2) 26" T Bases, Mobile	\$1,285.00
RT26-J3096-29-4C	Rally T-Base Table, 30"W x 96"L x 29"H, (2) 26" T Bases, Mobile	\$1,317.00
RT26-J3648-29	Rally T-Base Table, 36"W x 48"L x 29"H, (2) 26" T Bases	\$976.00
RT26-J3648-29-2C	Rally T-Base Table, 36"W x 48"L x 29"H, (2) 26" T Bases, Mobile	\$1,009.00
RT26-J3648-29-4C	Rally T-Base Table, 36"W x 48"L x 29"H, (2) 26" T Bases, Mobile	\$1,041.00
RT26-J3660-29	Rally T-Base Table, 36"W x 60"L x 29"H, (2) 26" T Bases	\$1,057.00
RT26-J3660-29-2C	Rally T-Base Table, 36"W x 60"L x 29"H, (2) 26" T Bases, Mobile	\$1,090.00
RT26-J3660-29-4C	Rally T-Base Table, 36"W x 60"L x 29"H, (2) 26" T Bases, Mobile	\$1,122.00
RT26-J3672-29	Rally T-Base Table, 36"W x 72"L x 29"H, (2) 26" T Bases	\$1,110.00
RT26-J3672-29-2C	Rally T-Base Table, 36"W x 72"L x 29"H, (2) 26" T Bases, Mobile	\$1,143.00
RT26-J3672-29-4C	Rally T-Base Table, 36"W x 72"L x 29"H, (2) 26" T Bases, Mobile	\$1,174.00
RT26-J3684-29	Rally T-Base Table, 36"W x 84"L x 29"H, (2) 26" T Bases	\$1,211.00
RT26-J3684-29-2C	Rally T-Base Table, 36"W x 84"L x 29"H, (2) 26" T Bases, Mobile	\$1,244.00
RT26-J3684-29-4C	Rally T-Base Table, 36"W x 84"L x 29"H, (2) 26" T Bases, Mobile	\$1,276.00
RT26-J3696-29	Rally T-Base Table, 36"W x 96"L x 29"H, (2) 26" T Bases	\$1,313.00
RT26-J3696-29-2C	Rally T-Base Table, 36"W x 96"L x 29"H, (2) 26" T Bases, Mobile	\$1,346.00
RT26-J3696-29-4C	Rally T-Base Table, 36"W x 96"L x 29"H, (2) 26" T Bases, Mobile	\$1,378.00

Model Number	General Description	Price
RT26-L3036-29	Rally T-Base Table, 30"W x 36"L x 29"H, (2) 26" T Bases	\$945.00
RT26-L3036-29-2C	Rally T-Base Table, 30"W x 36"L x 29"H, (2) 26" T Bases, Mobile	\$977.00
RT26-L3036-29-4C	Rally T-Base Table, 30"W x 36"L x 29"H, (2) 26" T Bases, Mobile	\$1,009.00
RT26-L3048-29	Rally T-Base Table, 30"W x 48"L x 29"H, (2) 26" T Bases	\$1,017.00
RT26-L3048-29-2C	Rally T-Base Table, 30"W x 48"L x 29"H, (2) 26" T Bases, Mobile	\$1,050.00
RT26-L3048-29-4C	Rally T-Base Table, 30"W x 48"L x 29"H, (2) 26" T Bases, Mobile	\$1,082.00
RT26-L3060-29	Rally T-Base Table, 30"W x 60"L x 29"H, (2) 26" T Bases	\$1,064.00
RT26-L3060-29-2C	Rally T-Base Table, 30"W x 60"L x 29"H, (2) 26" T Bases, Mobile	\$1,096.00
RT26-L3060-29-4C	Rally T-Base Table, 30"W x 60"L x 29"H, (2) 26" T Bases, Mobile	\$1,128.00
RT26-L3072-29	Rally T-Base Table, 30"W x 72"L x 29"H, (2) 26" T Bases	\$1,166.00
RT26-L3072-29-2C	Rally T-Base Table, 30"W x 72"L x 29"H, (2) 26" T Bases, Mobile	\$1,199.00
RT26-L3072-29-4C	Rally T-Base Table, 30"W x 72"L x 29"H, (2) 26" T Bases, Mobile	\$1,230.00
RT26-L3084-29	Rally T-Base Table, 30"W x 84"L x 29"H, (2) 26" T Bases	\$1,279.00
RT26-L3084-29-2C	Rally T-Base Table, 30"W x 84"L x 29"H, (2) 26" T Bases, Mobile	\$1,311.00
RT26-L3084-29-4C	Rally T-Base Table, 30"W x 84"L x 29"H, (2) 26" T Bases, Mobile	\$1,343.00
RT26-L3096-29	Rally T-Base Table, 30"W x 96"L x 29"H, (2) 26" T Bases	\$1,390.00
RT26-L3096-29-2C	Rally T-Base Table, 30"W x 96"L x 29"H, (2) 26" T Bases, Mobile	\$1,422.00
RT26-L3096-29-4C	Rally T-Base Table, 30"W x 96"L x 29"H, (2) 26" T Bases, Mobile	\$1,454.00
RT26-L3648-29	Rally T-Base Table, 36"W x 48"L x 29"H, (2) 26" T Bases	\$1,038.00
RT26-L3648-29-2C	Rally T-Base Table, 36"W x 48"L x 29"H, (2) 26" T Bases, Mobile	\$1,070.00
RT26-L3648-29-4C	Rally T-Base Table, 36"W x 48"L x 29"H, (2) 26" T Bases, Mobile	\$1,103.00
RT26-L3660-29	Rally T-Base Table, 36"W x 60"L x 29"H, (2) 26" T Bases	\$1,122.00
RT26-L3660-29-2C	Rally T-Base Table, 36"W x 60"L x 29"H, (2) 26" T Bases, Mobile	\$1,154.00
RT26-L3660-29-4C	Rally T-Base Table, 36"W x 60"L x 29"H, (2) 26" T Bases, Mobile	\$1,186.00
RT26-L3672-29	Rally T-Base Table, 36"W x 72"L x 29"H, (2) 26" T Bases	\$1,202.00
RT26-L3672-29-2C	Rally T-Base Table, 36"W x 72"L x 29"H, (2) 26" T Bases, Mobile	\$1,234.00
RT26-L3672-29-4C	Rally T-Base Table, 36"W x 72"L x 29"H, (2) 26" T Bases, Mobile	\$1,267.00
RT26-L3684-29	Rally T-Base Table, 36"W x 84"L x 29"H, (2) 26" T Bases	\$1,318.00
RT26-L3684-29-2C	Rally T-Base Table, 36"W x 84"L x 29"H, (2) 26" T Bases, Mobile	\$1,350.00
RT26-L3684-29-4C	Rally T-Base Table, 36"W x 84"L x 29"H, (2) 26" T Bases, Mobile	\$1,382.00
RT26-L3696-29	Rally T-Base Table, 36"W x 96"L x 29"H, (2) 26" T Bases	\$1,436.00
RT26-L3696-29-2C	Rally T-Base Table, 36"W x 96"L x 29"H, (2) 26" T Bases, Mobile	\$1,468.00
RT26-L3696-29-4C	Rally T-Base Table, 36"W x 96"L x 29"H, (2) 26" T Bases, Mobile	\$1,500.00
RTT32-C0054-29-FT-4C	Rally T-Base, Round Table, 54" Dia x 29"H, (1) Double 32" TT Flip-top Base	\$2,560.00
RTT32-C0060-29-FT-4C	Rally T-Base, Round Table, 60" Dia x 29"H, (1) Double 32" TT Flip-top Base	\$2,560.00
RTT36-C48120-29	Rally T-Base Table, 48"W x 120"L x 29"H, (3) 36" TT Bases	\$2,250.00
RTT36-C48120R-29	Rally T-Base Table, 48"W x 120"L x 29"H, (3) 36" TT Bases	\$2,386.00
RTT36-C48144-29	Rally T-Base Table, 48"W x 144"L x 29"H, (3) 36" TT Bases	\$2,420.00
RTT36-C48144R-29	Rally T-Base Table, 48"W x 144"L x 29"H, (3) 36" TT Bases	\$2,584.00
RTT36-C4860-29	Rally T-Base Table, 48"W x 60"L x 29"H, (2) 36" TT Bases	\$1,361.00
RTT36-C4860-29-2C	Rally T-Base Table, 48"W x 60"L x 29"H, (2) 36" TT Bases, Mobile	\$1,394.00
RTT36-C4860-29-4C	Rally T-Base Table, 48"W x 60"L x 29"H, (2) 36" TT Bases, Mobile	\$1,425.00
RTT36-C4860R-29	Rally T-Base Table, 48"W x 60"L x 29"H, (2) 36" TT Bases	\$1,428.00
RTT36-C4860R-29-2C	Rally T-Base Table, 48"W x 60"L x 29"H, (2) 36" TT Bases, Mobile	\$1,462.00
RTT36-C4860R-29-4C	Rally T-Base Table, 48"W x 60"L x 29"H, (2) 36" TT Bases, Mobile	\$1,494.00
RTT36-C4872-29	Rally T-Base Table, 48"W x 72"L x 29"H, (2) 36" TT Bases	\$1,443.00
RTT36-C4872-29-2C	Rally T-Base Table, 48"W x 72"L x 29"H, (2) 36" TT Bases, Mobile	\$1,477.00
RTT36-C4872-29-4C	Rally T-Base Table, 48"W x 72"L x 29"H, (2) 36" TT Bases, Mobile	\$1,508.00
RTT36-C4872R-29	Rally T-Base Table, 48"W x 72"L x 29"H, (2) 36" TT Bases	\$1,528.00
RTT36-C4872R-29-2C	Rally T-Base Table, 48"W x 72"L x 29"H, (2) 36" TT Bases, Mobile	\$1,561.00
RTT36-C4872R-29-4C	Rally T-Base Table, 48"W x 72"L x 29"H, (2) 36" TT Bases, Mobile	\$1,593.00

Model Number	General Description	Price
RTT36-C4884-29	Rally T-Base Table, 48"W x 84"L x 29"H, (2) 36" TT Bases	\$1,532.00
RTT36-C4884-29-2C	Rally T-Base Table, 48"W x 84"L x 29"H, (2) 36" TT Bases, Mobile	\$1,565.00
RTT36-C4884-29-4C	Rally T-Base Table, 48"W x 84"L x 29"H, (2) 36" TT Bases, Mobile	\$1,597.00
RTT36-C4884R-29	Rally T-Base Table, 48"W x 84"L x 29"H, (2) 36" TT Bases	\$1,626.00
RTT36-C4884R-29-2C	Rally T-Base Table, 48"W x 84"L x 29"H, (2) 36" TT Bases, Mobile	\$1,658.00
RTT36-C4884R-29-4C	Rally T-Base Table, 48"W x 84"L x 29"H, (2) 36" TT Bases, Mobile	\$1,690.00
RTT36-C4896-29	Rally T-Base Table, 48"W x 96"L x 29"H, (2) 36" TT Bases	\$1,615.00
RTT36-C4896-29-2C	Rally T-Base Table, 48"W x 96"L x 29"H, (2) 36" TT Bases, Mobile	\$1,648.00
RTT36-C4896-29-4C	Rally T-Base Table, 48"W x 96"L x 29"H, (2) 36" TT Bases, Mobile	\$1,679.00
RTT36-C4896R-29	Rally T-Base Table, 48"W x 96"L x 29"H, (2) 36" TT Bases	\$1,726.00
RTT36-C4896R-29-2C	Rally T-Base Table, 48"W x 96"L x 29"H, (2) 36" TT Bases, Mobile	\$1,759.00
RTT36-C4896R-29-4C	Rally T-Base Table, 48"W x 96"L x 29"H, (2) 36" TT Bases, Mobile	\$1,791.00
RTT36-C60120-29	Rally T-Base Table, 60"W x 120"L x 29"H, (3) 36" TT Bases	\$2,463.00
RTT36-C60120R-29	Rally T-Base Table, 60"W x 120"L x 29"H, (3) 36" TT Bases	\$2,635.00
RTT36-C60144-29	Rally T-Base Table, 60"W x 144"L x 29"H, (3) 36" TT Bases	\$2,675.00
RTT36-C60144R-29	Rally T-Base Table, 60"W x 144"L x 29"H, (3) 36" TT Bases	\$2,881.00
RTT36-C6072-29	Rally T-Base Table, 60"W x 72"L x 29"H, (2) 36" TT Bases	\$1,573.00
RTT36-C6072-29-2C	Rally T-Base Table, 60"W x 72"L x 29"H, (2) 36" TT Bases, Mobile	\$1,605.00
RTT36-C6072-29-4C	Rally T-Base Table, 60"W x 72"L x 29"H, (2) 36" TT Bases, Mobile	\$1,637.00
RTT36-C6072R-29	Rally T-Base Table, 60"W x 72"L x 29"H, (2) 36" TT Bases	\$1,676.00
RTT36-C6072R-29-2C	Rally T-Base Table, 60"W x 72"L x 29"H, (2) 36" TT Bases, Mobile	\$1,709.00
RTT36-C6072R-29-4C	Rally T-Base Table, 60"W x 72"L x 29"H, (2) 36" TT Bases, Mobile	\$1,740.00
RTT36-C6084-29	Rally T-Base Table, 60"W x 84"L x 29"H, (2) 36" TT Bases	\$1,679.00
RTT36-C6084-29-2C	Rally T-Base Table, 60"W x 84"L x 29"H, (2) 36" TT Bases, Mobile	\$1,712.00
RTT36-C6084-29-4C	Rally T-Base Table, 60"W x 84"L x 29"H, (2) 36" TT Bases, Mobile	\$1,744.00
RTT36-C6084R-29	Rally T-Base Table, 60"W x 84"L x 29"H, (2) 36" TT Bases	\$1,799.00
RTT36-C6084R-29-2C	Rally T-Base Table, 60"W x 84"L x 29"H, (2) 36" TT Bases, Mobile	\$1,832.00
RTT36-C6084R-29-4C	Rally T-Base Table, 60"W x 84"L x 29"H, (2) 36" TT Bases, Mobile	\$1,864.00
RTT36-C6096-29	Rally T-Base Table, 60"W x 96"L x 29"H, (2) 36" TT Bases	\$1,785.00
RTT36-C6096-29-2C	Rally T-Base Table, 60"W x 96"L x 29"H, (2) 36" TT Bases, Mobile	\$1,818.00
RTT36-C6096-29-4C	Rally T-Base Table, 60"W x 96"L x 29"H, (2) 36" TT Bases, Mobile	\$1,850.00
RTT36-C6096R-29	Rally T-Base Table, 60"W x 96"L x 29"H, (2) 36" TT Bases	\$1,923.00
RTT36-C6096R-29-2C	Rally T-Base Table, 60"W x 96"L x 29"H, (2) 36" TT Bases, Mobile	\$1,955.00
RTT36-C6096R-29-4C	Rally T-Base Table, 60"W x 96"L x 29"H, (2) 36" TT Bases, Mobile	\$1,987.00
RTT36-E48120-29	Rally T-Base Table, 48"W x 120"L x 29"H, (3) 36" TT Bases	\$2,601.00
RTT36-E48144-29	Rally T-Base Table, 48"W x 144"L x 29"H, (3) 36" TT Bases	\$2,840.00
RTT36-E4860-29	Rally T-Base Table, 48"W x 60"L x 29"H, (2) 36" TT Bases	\$1,536.00
RTT36-E4860-29-2C	Rally T-Base Table, 48"W x 60"L x 29"H, (2) 36" TT Bases, Mobile	\$1,568.00
RTT36-E4860-29-4C	Rally T-Base Table, 48"W x 60"L x 29"H, (2) 36" TT Bases, Mobile	\$1,600.00
RTT36-E4872-29	Rally T-Base Table, 48"W x 72"L x 29"H, (2) 36" TT Bases	\$1,655.00
RTT36-E4872-29-2C	Rally T-Base Table, 48"W x 72"L x 29"H, (2) 36" TT Bases, Mobile	\$1,688.00
RTT36-E4872-29-4C	Rally T-Base Table, 48"W x 72"L x 29"H, (2) 36" TT Bases, Mobile	\$1,719.00
RTT36-E4884-29	Rally T-Base Table, 48"W x 84"L x 29"H, (2) 36" TT Bases	\$1,777.00
RTT36-E4884-29-2C	Rally T-Base Table, 48"W x 84"L x 29"H, (2) 36" TT Bases, Mobile	\$1,809.00
RTT36-E4884-29-4C	Rally T-Base Table, 48"W x 84"L x 29"H, (2) 36" TT Bases, Mobile	\$1,841.00
RTT36-E4896-29	Rally T-Base Table, 48"W x 96"L x 29"H, (2) 36" TT Bases	\$1,894.00
RTT36-E4896-29-2C	Rally T-Base Table, 48"W x 96"L x 29"H, (2) 36" TT Bases, Mobile	\$1,927.00
RTT36-E4896-29-4C	Rally T-Base Table, 48"W x 96"L x 29"H, (2) 36" TT Bases, Mobile	\$1,958.00
RTT36-E60120-29	Rally T-Base Table, 60"W x 120"L x 29"H, (3) 36" TT Bases	\$2,901.00
RTT36-E60144-29	Rally T-Base Table, 60"W x 144"L x 29"H, (3) 36" TT Bases	\$3,200.00
RTT36-E6072-29	Rally T-Base Table, 60"W x 72"L x 29"H, (2) 36" TT Bases	\$1,835.00

Model Number	General Description	Price
RTT36-E6072-29-2C	Rally T-Base Table, 60"W x 72"L x 29"H, (2) 36" TT Bases, Mobile	\$1,868.00
RTT36-E6072-29-4C	Rally T-Base Table, 60"W x 72"L x 29"H, (2) 36" TT Bases, Mobile	\$1,899.00
RTT36-E6084-29	Rally T-Base Table, 60"W x 84"L x 29"H, (2) 36" TT Bases	\$1,987.00
RTT36-E6084-29-2C	Rally T-Base Table, 60"W x 84"L x 29"H, (2) 36" TT Bases, Mobile	\$2,019.00
RTT36-E6084-29-4C	Rally T-Base Table, 60"W x 84"L x 29"H, (2) 36" TT Bases, Mobile	\$2,051.00
RTT36-E6096-29	Rally T-Base Table, 60"W x 96"L x 29"H, (2) 36" TT Bases	\$2,134.00
RTT36-E6096-29-2C	Rally T-Base Table, 60"W x 96"L x 29"H, (2) 36" TT Bases, Mobile	\$2,167.00
RTT36-E6096-29-4C	Rally T-Base Table, 60"W x 96"L x 29"H, (2) 36" TT Bases, Mobile	\$2,199.00
RTT36-F48120-29	Rally T-Base Table, 48"W x 120"L x 29"H, (3) 36" TT Bases	\$2,601.00
RTT36-F48144-29	Rally T-Base Table, 48"W x 144"L x 29"H, (3) 36" TT Bases	\$2,840.00
RTT36-F4860-29	Rally T-Base Table, 48"W x 60"L x 29"H, (2) 36" TT Bases	\$1,536.00
RTT36-F4860-29-2C	Rally T-Base Table, 48"W x 60"L x 29"H, (2) 36" TT Bases, Mobile	\$1,568.00
RTT36-F4860-29-4C	Rally T-Base Table, 48"W x 60"L x 29"H, (2) 36" TT Bases, Mobile	\$1,600.00
RTT36-F4872-29	Rally T-Base Table, 48"W x 72"L x 29"H, (2) 36" TT Bases	\$1,655.00
RTT36-F4872-29-2C	Rally T-Base Table, 48"W x 72"L x 29"H, (2) 36" TT Bases, Mobile	\$1,688.00
RTT36-F4872-29-4C	Rally T-Base Table, 48"W x 72"L x 29"H, (2) 36" TT Bases, Mobile	\$1,719.00
RTT36-F4884-29	Rally T-Base Table, 48"W x 84"L x 29"H, (2) 36" TT Bases	\$1,777.00
RTT36-F4884-29-2C	Rally T-Base Table, 48"W x 84"L x 29"H, (2) 36" TT Bases, Mobile	\$1,809.00
RTT36-F4884-29-4C	Rally T-Base Table, 48"W x 84"L x 29"H, (2) 36" TT Bases, Mobile	\$1,841.00
RTT36-F4896-29	Rally T-Base Table, 48"W x 96"L x 29"H, (2) 36" TT Bases	\$1,894.00
RTT36-F4896-29-2C	Rally T-Base Table, 48"W x 96"L x 29"H, (2) 36" TT Bases, Mobile	\$1,927.00
RTT36-F4896-29-4C	Rally T-Base Table, 48"W x 96"L x 29"H, (2) 36" TT Bases, Mobile	\$1,958.00
RTT36-F60120-29	Rally T-Base Table, 60"W x 120"L x 29"H, (3) 36" TT Bases	\$2,901.00
RTT36-F60144-29	Rally T-Base Table, 60"W x 144"L x 29"H, (3) 36" TT Bases	\$3,200.00
RTT36-F6072-29	Rally T-Base Table, 60"W x 72"L x 29"H, (2) 36" TT Bases	\$1,835.00
RTT36-F6072-29-2C	Rally T-Base Table, 60"W x 72"L x 29"H, (2) 36" TT Bases, Mobile	\$1,868.00
RTT36-F6072-29-4C	Rally T-Base Table, 60"W x 72"L x 29"H, (2) 36" TT Bases, Mobile	\$1,899.00
RTT36-F6084-29	Rally T-Base Table, 60"W x 84"L x 29"H, (2) 36" TT Bases	\$1,987.00
RTT36-F6084-29-2C	Rally T-Base Table, 60"W x 84"L x 29"H, (2) 36" TT Bases, Mobile	\$2,019.00
RTT36-F6084-29-4C	Rally T-Base Table, 60"W x 84"L x 29"H, (2) 36" TT Bases, Mobile	\$2,051.00
RTT36-F6096-29	Rally T-Base Table, 60"W x 96"L x 29"H, (2) 36" TT Bases	\$2,134.00
RTT36-F6096-29-2C	Rally T-Base Table, 60"W x 96"L x 29"H, (2) 36" TT Bases, Mobile	\$2,167.00
RTT36-F6096-29-4C	Rally T-Base Table, 60"W x 96"L x 29"H, (2) 36" TT Bases, Mobile	\$2,199.00
RTT36-G48120-29	Rally T-Base Table, 48"W x 120"L x 29"H, (3) 36" TT Bases	\$2,756.00
RTT36-G48144-29	Rally T-Base Table, 48"W x 144"L x 29"H, (3) 36" TT Bases	\$3,027.00
RTT36-G4860-29	Rally T-Base Table, 48"W x 60"L x 29"H, (2) 36" TT Bases	\$1,613.00
RTT36-G4860-29-2C	Rally T-Base Table, 48"W x 60"L x 29"H, (2) 36" TT Bases, Mobile	\$1,645.00
RTT36-G4860-29-4C	Rally T-Base Table, 48"W x 60"L x 29"H, (2) 36" TT Bases, Mobile	\$1,677.00
RTT36-G4872-29	Rally T-Base Table, 48"W x 72"L x 29"H, (2) 36" TT Bases	\$1,748.00
RTT36-G4872-29-2C	Rally T-Base Table, 48"W x 72"L x 29"H, (2) 36" TT Bases, Mobile	\$1,780.00
RTT36-G4872-29-4C	Rally T-Base Table, 48"W x 72"L x 29"H, (2) 36" TT Bases, Mobile	\$1,812.00
RTT36-G4884-29	Rally T-Base Table, 48"W x 84"L x 29"H, (2) 36" TT Bases	\$1,885.00
RTT36-G4884-29-2C	Rally T-Base Table, 48"W x 84"L x 29"H, (2) 36" TT Bases, Mobile	\$1,917.00
RTT36-G4884-29-4C	Rally T-Base Table, 48"W x 84"L x 29"H, (2) 36" TT Bases, Mobile	\$1,949.00
RTT36-G4896-29	Rally T-Base Table, 48"W x 96"L x 29"H, (2) 36" TT Bases	\$2,018.00
RTT36-G4896-29-2C	Rally T-Base Table, 48"W x 96"L x 29"H, (2) 36" TT Bases, Mobile	\$2,051.00
RTT36-G4896-29-4C	Rally T-Base Table, 48"W x 96"L x 29"H, (2) 36" TT Bases, Mobile	\$2,083.00
RTT36-G60120-29	Rally T-Base Table, 60"W x 120"L x 29"H, (3) 36" TT Bases	\$3,093.00
RTT36-G60144-29	Rally T-Base Table, 60"W x 144"L x 29"H, (3) 36" TT Bases	\$3,433.00
RTT36-G6072-29	Rally T-Base Table, 60"W x 72"L x 29"H, (2) 36" TT Bases	\$1,952.00
RTT36-G6072-29-2C	Rally T-Base Table, 60"W x 72"L x 29"H, (2) 36" TT Bases, Mobile	\$1,984.00

Model Number	General Description	Price
RTT36-G6072-29-4C	Rally T-Base Table, 60"W x 72"L x 29"H, (2) 36" TT Bases, Mobile	\$2,016.00
RTT36-G6084-29	Rally T-Base Table, 60"W x 84"L x 29"H, (2) 36" TT Bases	\$2,121.00
RTT36-G6084-29-2C	Rally T-Base Table, 60"W x 84"L x 29"H, (2) 36" TT Bases, Mobile	\$2,153.00
RTT36-G6084-29-4C	Rally T-Base Table, 60"W x 84"L x 29"H, (2) 36" TT Bases, Mobile	\$2,185.00
RTT36-G6096-29	Rally T-Base Table, 60"W x 96"L x 29"H, (2) 36" TT Bases	\$2,289.00
RTT36-G6096-29-2C	Rally T-Base Table, 60"W x 96"L x 29"H, (2) 36" TT Bases, Mobile	\$2,322.00
RTT36-G6096-29-4C	Rally T-Base Table, 60"W x 96"L x 29"H, (2) 36" TT Bases, Mobile	\$2,355.00
RTT36-J48120-29	Rally T-Base Table, 48"W x 120"L x 29"H, (3) 36" TT Bases	\$2,756.00
RTT36-J48144-29	Rally T-Base Table, 48"W x 144"L x 29"H, (3) 36" TT Bases	\$3,027.00
RTT36-J4860-29	Rally T-Base Table, 48"W x 60"L x 29"H, (2) 36" TT Bases	\$1,613.00
RTT36-J4860-29-2C	Rally T-Base Table, 48"W x 60"L x 29"H, (2) 36" TT Bases, Mobile	\$1,645.00
RTT36-J4860-29-4C	Rally T-Base Table, 48"W x 60"L x 29"H, (2) 36" TT Bases, Mobile	\$1,677.00
RTT36-J4872-29	Rally T-Base Table, 48"W x 72"L x 29"H, (2) 36" TT Bases	\$1,748.00
RTT36-J4872-29-2C	Rally T-Base Table, 48"W x 72"L x 29"H, (2) 36" TT Bases, Mobile	\$1,780.00
RTT36-J4872-29-4C	Rally T-Base Table, 48"W x 72"L x 29"H, (2) 36" TT Bases, Mobile	\$1,812.00
RTT36-J4884-29	Rally T-Base Table, 48"W x 84"L x 29"H, (2) 36" TT Bases	\$1,885.00
RTT36-J4884-29-2C	Rally T-Base Table, 48"W x 84"L x 29"H, (2) 36" TT Bases, Mobile	\$1,917.00
RTT36-J4884-29-4C	Rally T-Base Table, 48"W x 84"L x 29"H, (2) 36" TT Bases, Mobile	\$1,949.00
RTT36-J4896-29	Rally T-Base Table, 48"W x 96"L x 29"H, (2) 36" TT Bases	\$2,018.00
RTT36-J4896-29-2C	Rally T-Base Table, 48"W x 96"L x 29"H, (2) 36" TT Bases, Mobile	\$2,051.00
RTT36-J4896-29-4C	Rally T-Base Table, 48"W x 96"L x 29"H, (2) 36" TT Bases, Mobile	\$2,083.00
RTT36-J60120-29	Rally T-Base Table, 60"W x 120"L x 29"H, (3) 36" TT Bases	\$3,093.00
RTT36-J60144-29	Rally T-Base Table, 60"W x 144"L x 29"H, (3) 36" TT Bases	\$3,433.00
RTT36-J6072-29	Rally T-Base Table, 60"W x 72"L x 29"H, (2) 36" TT Bases	\$1,952.00
RTT36-J6072-29-2C	Rally T-Base Table, 60"W x 72"L x 29"H, (2) 36" TT Bases, Mobile	\$1,984.00
RTT36-J6072-29-4C	Rally T-Base Table, 60"W x 72"L x 29"H, (2) 36" TT Bases, Mobile	\$2,016.00
RTT36-J6084-29	Rally T-Base Table, 60"W x 84"L x 29"H, (2) 36" TT Bases	\$2,121.00
RTT36-J6084-29-2C	Rally T-Base Table, 60"W x 84"L x 29"H, (2) 36" TT Bases, Mobile	\$2,153.00
RTT36-J6084-29-4C	Rally T-Base Table, 60"W x 84"L x 29"H, (2) 36" TT Bases, Mobile	\$2,185.00
RTT36-J6096-29	Rally T-Base Table, 60"W x 96"L x 29"H, (2) 36" TT Bases	\$2,289.00
RTT36-J6096-29-2C	Rally T-Base Table, 60"W x 96"L x 29"H, (2) 36" TT Bases, Mobile	\$2,322.00
RTT36-J6096-29-4C	Rally T-Base Table, 60"W x 96"L x 29"H, (2) 36" TT Bases, Mobile	\$2,355.00
RTT36-L48120-29	Rally T-Base Table, 48"W x 120"L x 29"H, (3) 36" TT Bases	\$2,960.00
RTT36-L48144-29	Rally T-Base Table, 48"W x 144"L x 29"H, (3) 36" TT Bases	\$3,270.00
RTT36-L4860-29	Rally T-Base Table, 48"W x 60"L x 29"H, (2) 36" TT Bases	\$1,713.00
RTT36-L4860-29-2C	Rally T-Base Table, 48"W x 60"L x 29"H, (2) 36" TT Bases, Mobile	\$1,746.00
RTT36-L4860-29-4C	Rally T-Base Table, 48"W x 60"L x 29"H, (2) 36" TT Bases, Mobile	\$1,777.00
RTT36-L4872-29	Rally T-Base Table, 48"W x 72"L x 29"H, (2) 36" TT Bases	\$1,870.00
RTT36-L4872-29-2C	Rally T-Base Table, 48"W x 72"L x 29"H, (2) 36" TT Bases, Mobile	\$1,902.00
RTT36-L4872-29-4C	Rally T-Base Table, 48"W x 72"L x 29"H, (2) 36" TT Bases, Mobile	\$1,934.00
RTT36-L4884-29	Rally T-Base Table, 48"W x 84"L x 29"H, (2) 36" TT Bases	\$2,027.00
RTT36-L4884-29-2C	Rally T-Base Table, 48"W x 84"L x 29"H, (2) 36" TT Bases, Mobile	\$2,059.00
RTT36-L4884-29-4C	Rally T-Base Table, 48"W x 84"L x 29"H, (2) 36" TT Bases, Mobile	\$2,090.00
RTT36-L4896-29	Rally T-Base Table, 48"W x 96"L x 29"H, (2) 36" TT Bases	\$2,182.00
RTT36-L4896-29-2C	Rally T-Base Table, 48"W x 96"L x 29"H, (2) 36" TT Bases, Mobile	\$2,214.00
RTT36-L4896-29-4C	Rally T-Base Table, 48"W x 96"L x 29"H, (2) 36" TT Bases, Mobile	\$2,246.00
RTT36-L60120-29	Rally T-Base Table, 60"W x 120"L x 29"H, (3) 36" TT Bases	\$3,349.00
RTT36-L60144-29	Rally T-Base Table, 60"W x 144"L x 29"H, (3) 36" TT Bases	\$3,738.00
RTT36-L6072-29	Rally T-Base Table, 60"W x 72"L x 29"H, (2) 36" TT Bases	\$2,105.00
RTT36-L6072-29-2C	Rally T-Base Table, 60"W x 72"L x 29"H, (2) 36" TT Bases, Mobile	\$2,138.00
RTT36-L6072-29-4C	Rally T-Base Table, 60"W x 72"L x 29"H, (2) 36" TT Bases, Mobile	\$2,169.00

Model Number	General Description	Price
RTT36-L6084-29	Rally T-Base Table, 60"W x 84"L x 29"H, (2) 36" TT Bases	\$2,300.00
RTT36-L6084-29-2C	Rally T-Base Table, 60"W x 84"L x 29"H, (2) 36" TT Bases, Mobile	\$2,333.00
RTT36-L6084-29-4C	Rally T-Base Table, 60"W x 84"L x 29"H, (2) 36" TT Bases, Mobile	\$2,364.00
RTT36-L6096-29	Rally T-Base Table, 60"W x 96"L x 29"H, (2) 36" TT Bases	\$2,492.00
RTT36-L6096-29-2C	Rally T-Base Table, 60"W x 96"L x 29"H, (2) 36" TT Bases, Mobile	\$2,524.00
RTT36-L6096-29-4C	Rally T-Base Table, 60"W x 96"L x 29"H, (2) 36" TT Bases, Mobile	\$2,556.00
RX26-C0030-29	Rally X-Base Table, Round, 30" Dia. X 29"H, 26" X Base	\$848.00
RX26-C0030-29-4C	Rally X-Base Table, Round, 30" Dia. X 29"H, 26" X Base, Mobile	\$914.00
RX26-C0030-36	Rally X-Base Table, Round, 30" Dia. X 36"H, 26" X Base	\$922.00
RX26-C0030-36-4C	Rally X-Base Table, Round, 30" Dia. X 36"H, 26" X Base, Mobile	\$988.00
RX26-C0030-42	Rally X-Base Table, Round, 30" Dia. X 42"H, 26" X Base	\$922.00
RX26-C0030-42-4C	Rally X-Base Table, Round, 30" Dia. X 42"H, 26" X Base, Mobile	\$988.00
RX26-C0030-FT-29-4C	Rally X-Base Table, Round, 30" Dia. X 29"H, 26" X Base, Flip-top, Mobile	\$1,088.00
RX26-C0030-FT-36-4C	Rally X-Base Table, Round, 30" Dia. X 36"H, 26" X Base, Flip-top, Mobile	\$1,163.00
RX26-C0030-FT-42-4C	Rally X-Base Table, Round, 30" Dia. X 42"H, 26" X Base, Flip-top, Mobile	\$1,163.00
RX26-C0036-29	Rally X-Base Table, Round, 36" Dia. x 29"H, 26" X Base	\$861.00
RX26-C0036-29-4C	Rally X-Base Table, Round, 36" Dia. x 29"H, 26" X Base, Mobile	\$928.00
RX26-C0036-36	Rally X-Base Table, Round, 36" Dia. x 36"H, 26" X Base	\$936.00
RX26-C0036-36-4C	Rally X-Base Table, Round, 36" Dia. x 36"H, 26" X Base, Mobile	\$1,003.00
RX26-C0036-42	Rally X-Base Table, Round, 36" Dia. x 42"H, 26" X Base	\$936.00
RX26-C0036-42-4C	Rally X-Base Table, Round, 36" Dia. x 42"H, 26" X Base, Mobile	\$1,003.00
RX26-C0036-FT-29-4C	Rally X-Base Table, Round, 36" Dia. x 29"H, 26" X Base, Flip-top, Mobile	\$1,102.00
RX26-C0036-FT-36-4C	Rally X-Base Table, Round, 36" Dia. x 36"H, 26" X Base, Flip-top, Mobile	\$1,175.00
RX26-C0036-FT-42-4C	Rally X-Base Table, Round, 36" Dia. x 42"H, 26" X Base, Flip-top, Mobile	\$1,175.00
RX26-C3030-29	Rally X-Base Sq Table, 30"D x 30"W x 29"H, 26" X Base, Mobile	\$829.00
RX26-C3030-29-4C	Rally X-Base Sq Table, 30"D x 30"W x 29"H, 26" X Base, Mobile	\$895.00
RX26-C3030-36	Rally X-Base Sq Table, 30"D x 30"W x 36"H, 26" X Base, Mobile	\$900.00
RX26-C3030-36-4C	Rally X-Base Sq Table, 30"D x 30"W x 36"H, 26" X Base, Mobile	\$966.00
RX26-C3030-42	Rally X-Base Sq Table, 30"D x 30"W x 42"H, 26" X Base, Mobile	\$900.00
RX26-C3030-42-4C	Rally X-Base Sq Table, 30"D x 30"W x 42"H, 26" X Base, Mobile	\$966.00
RX26-C3030-FT-29-4C	Rally X-Base Sq Table, 30"D x 30"W x 29"H, 26" X Base, Flip-top, Mobile	\$1,069.00
RX26-C3030-FT-36-4C	Rally X-Base Sq Table, 30"D x 30"W x 36"H, 26" X Base, Flip-top, Mobile	\$1,140.00
RX26-C3030-FT-42-4C	Rally X-Base Sq Table, 30"D x 30"W x 42"H, 26" X Base, Flip-top, Mobile	\$1,140.00
RX26-C3030R-29	Rally X-Base Sq Table, 30"D x 30"W x 29"H, 26" X Base, Mobile	\$881.00
RX26-C3030R-36	Rally X-Base Sq Table, 30"D x 30"W x 36"H, 26" X Base, Mobile	\$952.00
RX26-C3030R-36-4C	Rally X-Base Sq Table, 30"D x 30"W x 36"H, 26" X Base, Mobile	\$1,018.00
RX26-C3030R-42	Rally X-Base Sq Table, 30"D x 30"W x 42"H, 26" X Base, Mobile	\$952.00
RX26-C3030R-42-4C	Rally X-Base Sq Table, 30"D x 30"W x 42"H, 26" X Base, Mobile	\$1,018.00
RX26-C3030R-FT-36-4C	Rally X-Base Sq Table, 30"D x 30"W x 36"H, 26" X Base, Flip-top, Mobile	\$1,191.00
RX26-C3030R-FT-42-4C	Rally X-Base Sq Table, 30"D x 30"W x 42"H, 26" X Base, Flip-top, Mobile	\$1,191.00
RX26-E3030-29	Rally X-Base Sq Table, 30"D x 30"W x 29"H, 26" X Base, Mobile	\$930.00
RX26-E3030-29-4C	Rally X-Base Sq Table, 30"D x 30"W x 29"H, 26" X Base, Mobile	\$996.00
RX26-E3030-36	Rally X-Base Sq Table, 30"D x 30"W x 36"H, 26" X Base, Mobile	\$1,002.00
RX26-E3030-36-4C	Rally X-Base Sq Table, 30"D x 30"W x 36"H, 26" X Base, Mobile	\$1,067.00
RX26-E3030-42	Rally X-Base Sq Table, 30"D x 30"W x 42"H, 26" X Base, Mobile	\$1,002.00
RX26-E3030-42-4C	Rally X-Base Sq Table, 30"D x 30"W x 42"H, 26" X Base, Mobile	\$1,067.00
RX26-E3030-FT-29-4C	Rally X-Base Sq Table, 30"D x 30"W x 29"H, 26" X Base, Flip-top, Mobile	\$1,170.00
RX26-E3030-FT-36-4C	Rally X-Base Sq Table, 30"D x 30"W x 36"H, 26" X Base, Flip-top, Mobile	\$1,241.00
RX26-E3030-FT-42-4C	Rally X-Base Sq Table, 30"D x 30"W x 42"H, 26" X Base, Flip-top, Mobile	\$1,241.00
RX26-F0030-29	Rally X-Base Table, Round, 30" Dia. X 29"H, 26" X Base	\$956.00
RX26-F0030-29-4C	Rally X-Base Table, Round, 30" Dia. X 29"H, 26" X Base, Mobile	\$1,023.00

Model Number	General Description	Price
RX26-F0030-36	Rally X-Base Table, Round, 30" Dia. X 36"H, 26" X Base	\$1,031.00
RX26-F0030-36-4C	Rally X-Base Table, Round, 30" Dia. X 36"H, 26" X Base, Mobile	\$1,096.00
RX26-F0030-42	Rally X-Base Table, Round, 30" Dia. X 42"H, 26" X Base	\$1,031.00
RX26-F0030-42-4C	Rally X-Base Table, Round, 30" Dia. X 42"H, 26" X Base, Mobile	\$1,096.00
RX26-F0030-FT-29-4C	Rally X-Base Table, Round, 30" Dia. X 29"H, 26" X Base, Flip-top, Mobile	\$1,197.00
RX26-F0030-FT-36-4C	Rally X-Base Table, Round, 30" Dia. X 36"H, 26" X Base, Flip-top, Mobile	\$1,270.00
RX26-F0030-FT-42-4C	Rally X-Base Table, Round, 30" Dia. X 42"H, 26" X Base, Flip-top, Mobile	\$1,270.00
RX26-F0036-29	Rally X-Base Table, Round, 36" Dia. x 29"H, 26" X Base	\$986.00
RX26-F0036-29-4C	Rally X-Base Table, Round, 36" Dia. x 29"H, 26" X Base, Mobile	\$1,052.00
RX26-F0036-36	Rally X-Base Table, Round, 36" Dia. x 36"H, 26" X Base	\$1,060.00
RX26-F0036-36-4C	Rally X-Base Table, Round, 36" Dia. x 36"H, 26" X Base, Mobile	\$1,125.00
RX26-F0036-42	Rally X-Base Table, Round, 36" Dia. x 42"H, 26" X Base	\$1,060.00
RX26-F0036-42-4C	Rally X-Base Table, Round, 36" Dia. x 42"H, 26" X Base, Mobile	\$1,125.00
RX26-F0036-FT-29-4C	Rally X-Base Table, Round, 36" Dia. x 29"H, 26" X Base, Flip-top, Mobile	\$1,225.00
RX26-F0036-FT-36-4C	Rally X-Base Table, Round, 36" Dia. x 36"H, 26" X Base, Flip-top, Mobile	\$1,300.00
RX26-F0036-FT-42-4C	Rally X-Base Table, Round, 36" Dia. x 42"H, 26" X Base, Flip-top, Mobile	\$1,300.00
RX26-F3030-29	Rally X-Base Sq Table, 30"D x 30"W x 29"H, 26" X Base, Mobile	\$930.00
RX26-F3030-29-4C	Rally X-Base Sq Table, 30"D x 30"W x 29"H, 26" X Base, Mobile	\$996.00
RX26-F3030-36	Rally X-Base Sq Table, 30"D x 30"W x 36"H, 26" X Base, Mobile	\$1,002.00
RX26-F3030-36-4C	Rally X-Base Sq Table, 30"D x 30"W x 36"H, 26" X Base, Mobile	\$1,067.00
RX26-F3030-42	Rally X-Base Sq Table, 30"D x 30"W x 42"H, 26" X Base, Mobile	\$1,002.00
RX26-F3030-42-4C	Rally X-Base Sq Table, 30"D x 30"W x 42"H, 26" X Base, Mobile	\$1,067.00
RX26-F3030-FT-29-4C	Rally X-Base Sq Table, 30"D x 30"W x 29"H, 26" X Base, Flip-top, Mobile	\$1,170.00
RX26-F3030-FT-36-4C	Rally X-Base Sq Table, 30"D x 30"W x 36"H, 26" X Base, Flip-top, Mobile	\$1,241.00
RX26-F3030-FT-42-4C	Rally X-Base Sq Table, 30"D x 30"W x 42"H, 26" X Base, Flip-top, Mobile	\$1,241.00
RX26-G0030-29	Rally X-Base Table, Round, 30" Dia. X 29"H, 26" X Base	\$1,032.00
RX26-G0030-29-4C	Rally X-Base Table, Round, 30" Dia. X 29"H, 26" X Base, Mobile	\$1,097.00
RX26-G0030-36	Rally X-Base Table, Round, 30" Dia. X 36"H, 26" X Base	\$1,105.00
RX26-G0030-36-4C	Rally X-Base Table, Round, 30" Dia. X 36"H, 26" X Base, Mobile	\$1,171.00
RX26-G0030-42	Rally X-Base Table, Round, 30" Dia. X 42"H, 26" X Base	\$1,105.00
RX26-G0030-42-4C	Rally X-Base Table, Round, 30" Dia. X 42"H, 26" X Base, Mobile	\$1,171.00
RX26-G0030-FT-29-4C	Rally X-Base Table, Round, 30" Dia. X 29"H, 26" X Base, Flip-top, Mobile	\$1,271.00
RX26-G0030-FT-36-4C	Rally X-Base Table, Round, 30" Dia. X 36"H, 26" X Base, Flip-top, Mobile	\$1,345.00
RX26-G0030-FT-42-4C	Rally X-Base Table, Round, 30" Dia. X 42"H, 26" X Base, Flip-top, Mobile	\$1,345.00
RX26-G0036-29	Rally X-Base Table, Round, 36" Dia. x 29"H, 26" X Base	\$1,056.00
RX26-G0036-29-4C	Rally X-Base Table, Round, 36" Dia. x 29"H, 26" X Base, Mobile	\$1,123.00
RX26-G0036-36	Rally X-Base Table, Round, 36" Dia. x 36"H, 26" X Base	\$1,131.00
RX26-G0036-36-4C	Rally X-Base Table, Round, 36" Dia. x 36"H, 26" X Base, Mobile	\$1,198.00
RX26-G0036-42	Rally X-Base Table, Round, 36" Dia. x 42"H, 26" X Base	\$1,131.00
RX26-G0036-42-4C	Rally X-Base Table, Round, 36" Dia. x 42"H, 26" X Base, Mobile	\$1,198.00
RX26-G0036-FT-29-4C	Rally X-Base Table, Round, 36" Dia. x 29"H, 26" X Base, Flip-top, Mobile	\$1,297.00
RX26-G0036-FT-36-4C	Rally X-Base Table, Round, 36" Dia. x 36"H, 26" X Base, Flip-top, Mobile	\$1,370.00
RX26-G0036-FT-42-4C	Rally X-Base Table, Round, 36" Dia. x 42"H, 26" X Base, Flip-top, Mobile	\$1,370.00
RX26-G3030-29	Rally X-Base Sq Table, 30"D x 30"W x 29"H, 26" X Base, Mobile	\$897.00
RX26-G3030-29-4C	Rally X-Base Sq Table, 30"D x 30"W x 29"H, 26" X Base, Mobile	\$963.00
RX26-G3030-36	Rally X-Base Sq Table, 30"D x 30"W x 36"H, 26" X Base, Mobile	\$968.00
RX26-G3030-36-4C	Rally X-Base Sq Table, 30"D x 30"W x 36"H, 26" X Base, Mobile	\$1,034.00
RX26-G3030-42	Rally X-Base Sq Table, 30"D x 30"W x 42"H, 26" X Base, Mobile	\$968.00
RX26-G3030-42-4C	Rally X-Base Sq Table, 30"D x 30"W x 42"H, 26" X Base, Mobile	\$1,034.00
RX26-G3030-FT-29-4C	Rally X-Base Sq Table, 30"D x 30"W x 29"H, 26" X Base, Flip-top, Mobile	\$1,137.00
RX26-G3030-FT-36-4C	Rally X-Base Sq Table, 30"D x 30"W x 36"H, 26" X Base, Flip-top, Mobile	\$1,207.00

Model Number	General Description	Price
RX26-G3030-FT-42-4C	Rally X-Base Sq Table, 30"D x 30"W x 42"H, 26" X Base, Flip-top, Mobile	\$1,207.00
RX26-J0030-29	Rally X-Base Table, Round, 30" Dia. X 29"H, 26" X Base	\$1,032.00
RX26-J0030-29-4C	Rally X-Base Table, Round, 30" Dia. X 29"H, 26" X Base, Mobile	\$1,097.00
RX26-J0030-36	Rally X-Base Table, Round, 30" Dia. X 36"H, 26" X Base	\$1,105.00
RX26-J0030-36-4C	Rally X-Base Table, Round, 30" Dia. X 36"H, 26" X Base, Mobile	\$1,171.00
RX26-J0030-42	Rally X-Base Table, Round, 30" Dia. X 42"H, 26" X Base	\$1,105.00
RX26-J0030-42-4C	Rally X-Base Table, Round, 30" Dia. X 42"H, 26" X Base, Mobile	\$1,171.00
RX26-J0030-FT-29-4C	Rally X-Base Table, Round, 30" Dia. X 29"H, 26" X Base, Flip-top, Mobile	\$1,271.00
RX26-J0030-FT-36-4C	Rally X-Base Table, Round, 30" Dia. X 36"H, 26" X Base, Flip-top, Mobile	\$1,345.00
RX26-J0030-FT-42-4C	Rally X-Base Table, Round, 30" Dia. X 42"H, 26" X Base, Flip-top, Mobile	\$1,345.00
RX26-J0036-29	Rally X-Base Table, Round, 36" Dia. x 29"H, 26" X Base	\$1,056.00
RX26-J0036-29-4C	Rally X-Base Table, Round, 36" Dia. x 29"H, 26" X Base, Mobile	\$1,123.00
RX26-J0036-36	Rally X-Base Table, Round, 36" Dia. x 36"H, 26" X Base	\$1,131.00
RX26-J0036-36-4C	Rally X-Base Table, Round, 36" Dia. x 36"H, 26" X Base, Mobile	\$1,198.00
RX26-J0036-42	Rally X-Base Table, Round, 36" Dia. x 42"H, 26" X Base	\$1,131.00
RX26-J0036-42-4C	Rally X-Base Table, Round, 36" Dia. x 42"H, 26" X Base, Mobile	\$1,198.00
RX26-J0036-FT-29-4C	Rally X-Base Table, Round, 36" Dia. x 29"H, 26" X Base, Flip-top, Mobile	\$1,297.00
RX26-J0036-FT-36-4C	Rally X-Base Table, Round, 36" Dia. x 36"H, 26" X Base, Flip-top, Mobile	\$1,370.00
RX26-J0036-FT-42-4C	Rally X-Base Table, Round, 36" Dia. x 42"H, 26" X Base, Flip-top, Mobile	\$1,370.00
RX26-J3030-29	Rally X-Base Sq Table, 30"D x 30"W x 29"H, 26" X Base, Mobile	\$897.00
RX26-J3030-29-4C	Rally X-Base Sq Table, 30"D x 30"W x 29"H, 26" X Base, Mobile	\$963.00
RX26-J3030-36	Rally X-Base Sq Table, 30"D x 30"W x 36"H, 26" X Base, Mobile	\$968.00
RX26-J3030-36-4C	Rally X-Base Sq Table, 30"D x 30"W x 36"H, 26" X Base, Mobile	\$1,034.00
RX26-J3030-42	Rally X-Base Sq Table, 30"D x 30"W x 42"H, 26" X Base, Mobile	\$968.00
RX26-J3030-42-4C	Rally X-Base Sq Table, 30"D x 30"W x 42"H, 26" X Base, Mobile	\$1,034.00
RX26-J3030-FT-29-4C	Rally X-Base Sq Table, 30"D x 30"W x 29"H, 26" X Base, Flip-top, Mobile	\$1,137.00
RX26-J3030-FT-36-4C	Rally X-Base Sq Table, 30"D x 30"W x 36"H, 26" X Base, Flip-top, Mobile	\$1,207.00
RX26-J3030-FT-42-4C	Rally X-Base Sq Table, 30"D x 30"W x 42"H, 26" X Base, Flip-top, Mobile	\$1,207.00
RX26-L0030-29	Rally X-Base Table, Round, 30" Dia. X 29"H, 26" X Base	\$1,108.00
RX26-L0030-29-4C	Rally X-Base Table, Round, 30" Dia. X 29"H, 26" X Base, Mobile	\$1,174.00
RX26-L0030-36	Rally X-Base Table, Round, 30" Dia. X 36"H, 26" X Base	\$1,183.00
RX26-L0030-36-4C	Rally X-Base Table, Round, 30" Dia. X 36"H, 26" X Base, Mobile	\$1,248.00
RX26-L0030-42	Rally X-Base Table, Round, 30" Dia. X 42"H, 26" X Base	\$1,183.00
RX26-L0030-42-4C	Rally X-Base Table, Round, 30" Dia. X 42"H, 26" X Base, Mobile	\$1,248.00
RX26-L0030-FT-29-4C	Rally X-Base Table, Round, 30" Dia. X 29"H, 26" X Base, Flip-top, Mobile	\$1,348.00
RX26-L0030-FT-36-4C	Rally X-Base Table, Round, 30" Dia. X 36"H, 26" X Base, Flip-top, Mobile	\$1,422.00
RX26-L0030-FT-42-4C	Rally X-Base Table, Round, 30" Dia. X 42"H, 26" X Base, Flip-top, Mobile	\$1,422.00
RX26-L0036-29	Rally X-Base Table, Round, 36" Dia. x 29"H, 26" X Base	\$1,138.00
RX26-L0036-29-4C	Rally X-Base Table, Round, 36" Dia. x 29"H, 26" X Base, Mobile	\$1,204.00
RX26-L0036-36	Rally X-Base Table, Round, 36" Dia. x 36"H, 26" X Base	\$1,212.00
RX26-L0036-36-4C	Rally X-Base Table, Round, 36" Dia. x 36"H, 26" X Base, Mobile	\$1,278.00
RX26-L0036-42	Rally X-Base Table, Round, 36" Dia. x 42"H, 26" X Base	\$1,212.00
RX26-L0036-42-4C	Rally X-Base Table, Round, 36" Dia. x 42"H, 26" X Base, Mobile	\$1,278.00
RX26-L0036-FT-29-4C	Rally X-Base Table, Round, 36" Dia. x 29"H, 26" X Base, Flip-top, Mobile	\$1,378.00
RX26-L0036-FT-36-4C	Rally X-Base Table, Round, 36" Dia. x 36"H, 26" X Base, Flip-top, Mobile	\$1,451.00
RX26-L0036-FT-42-4C	Rally X-Base Table, Round, 36" Dia. x 42"H, 26" X Base, Flip-top, Mobile	\$1,451.00
RX26-L3030-29	Rally X-Base Sq Table, 30"D x 30"W x 29"H, 26" X Base, Mobile	\$951.00
RX26-L3030-29-4C	Rally X-Base Sq Table, 30"D x 30"W x 29"H, 26" X Base, Mobile	\$1,017.00
RX26-L3030-36	Rally X-Base Sq Table, 30"D x 30"W x 36"H, 26" X Base, Mobile	\$1,022.00
RX26-L3030-36-4C	Rally X-Base Sq Table, 30"D x 30"W x 36"H, 26" X Base, Mobile	\$1,088.00
RX26-L3030-42	Rally X-Base Sq Table, 30"D x 30"W x 42"H, 26" X Base, Mobile	\$1,022.00

Model Number	General Description	Price
RX26-L3030-42-4C	Rally X-Base Sq Table, 30"D x 30"W x 42"H, 26" X Base, Mobile	\$1,088.00
RX26-L3030-FT-29-4C	Rally X-Base Sq Table, 30"D x 30"W x 29"H, 26" X Base, Flip-top, Mobile	\$1,190.00
RX26-L3030-FT-36-4C	Rally X-Base Sq Table, 30"D x 30"W x 36"H, 26" X Base, Flip-top, Mobile	\$1,262.00
RX26-L3030-FT-42-4C	Rally X-Base Sq Table, 30"D x 30"W x 42"H, 26" X Base, Flip-top, Mobile	\$1,262.00
RX32-C0042-29	Rally X-Base Table, Round, 42" Dia. x 29"H, 32" X Base	\$934.00
RX32-C0042-29-4C	Rally X-Base Table, Round, 42" Dia. x 29"H, 32" X Base, Mobile	\$1,001.00
RX32-C0042-36	Rally X-Base Table, Round, 42" Dia. x 36"H, 32" X Base	\$1,008.00
RX32-C0042-36-4C	Rally X-Base Table, Round, 42" Dia. x 36"H, 32" X Base, Mobile	\$1,074.00
RX32-C0042-42	Rally X-Base Table, Round, 42" Dia. x 42"H, 32" X Base	\$1,008.00
RX32-C0042-42-4C	Rally X-Base Table, Round, 42" Dia. x 42"H, 32" X Base, Mobile	\$1,074.00
RX32-C0042-FT-29-4C	Rally X-Base Table, Round, 42" Dia. x 29"H, 32" X Base, Flip-top, Mobile	\$1,173.00
RX32-C0042-FT-36-4C	Rally X-Base Table, Round, 42" Dia. x 36"H, 32" X Base, Flip-top, Mobile	\$1,247.00
RX32-C0042-FT-42-4C	Rally X-Base Table, Round, 42" Dia. x 42"H, 32" X Base, Flip-top, Mobile	\$1,247.00
RX32-C3636-29	Rally X-Base Sq Table, 36"D x 36"W x 29"H, 32" X Base, Mobile	\$850.00
RX32-C3636-29-4C	Rally X-Base Sq Table, 36"D x 36"W x 29"H, 32" X Base, Mobile	\$916.00
RX32-C3636-36	Rally X-Base Sq Table, 36"D x 36"W x 36"H, 32" X Base, Mobile	\$920.00
RX32-C3636-36-4C	Rally X-Base Sq Table, 36"D x 36"W x 36"H, 32" X Base, Mobile	\$987.00
RX32-C3636-42	Rally X-Base Sq Table, 36"D x 36"W x 42"H, 32" X Base, Mobile	\$920.00
RX32-C3636-42-4C	Rally X-Base Sq Table, 36"D x 36"W x 42"H, 32" X Base, Mobile	\$987.00
RX32-C3636-FT-29-4C	Rally X-Base Sq Table, 36"D x 36"W x 29"H, 32" X Base, Flip-top, Mobile	\$1,090.00
RX32-C3636-FT-36-4C	Rally X-Base Sq Table, 36"D x 36"W x 36"H, 32" X Base, Flip-top, Mobile	\$1,160.00
RX32-C3636-FT-42-4C	Rally X-Base Sq Table, 36"D x 36"W x 42"H, 32" X Base, Flip-top, Mobile	\$1,160.00
RX32-C3636R-29	Rally X-Base Sq Table, 36"D x 36"W x 29"H, 32" X Base, Mobile	\$901.00
RX32-C3636R-29-4C	Rally X-Base Sq Table, 30"D x 30"W x 29"H, 26" X Base, Mobile	\$968.00
RX32-C3636R-29-4C	Rally X-Base Sq Table, 36"D x 36"W x 29"H, 32" X Base, Mobile	\$968.00
RX32-C3636R-36	Rally X-Base Sq Table, 36"D x 36"W x 36"H, 32" X Base, Mobile	\$972.00
RX32-C3636R-36-4C	Rally X-Base Sq Table, 36"D x 36"W x 36"H, 32" X Base, Mobile	\$1,038.00
RX32-C3636R-42	Rally X-Base Sq Table, 36"D x 36"W x 42"H, 32" X Base, Mobile	\$972.00
RX32-C3636R-42-4C	Rally X-Base Sq Table, 36"D x 36"W x 42"H, 32" X Base, Mobile	\$1,038.00
RX32-C3636R-FT-29-4C	Rally X-Base Sq Table, 30"D x 30"W x 29"H, 26" X Base, Flip-top, Mobile	\$1,141.00
RX32-C3636R-FT-29-4C	Rally X-Base Sq Table, 36"D x 36"W x 29"H, 32" X Base, Flip-top, Mobile	\$1,141.00
RX32-C3636R-FT-36-4C	Rally X-Base Sq Table, 36"D x 36"W x 36"H, 32" X Base, Flip-top, Mobile	\$1,212.00
RX32-C3636R-FT-42-4C	Rally X-Base Sq Table, 36"D x 36"W x 42"H, 32" X Base, Flip-top, Mobile	\$1,212.00
RX32-E3636-29	Rally X-Base Sq Table, 36"D x 36"W x 29"H, 32" X Base, Mobile	\$956.00
RX32-E3636-29-4C	Rally X-Base Sq Table, 36"D x 36"W x 29"H, 32" X Base, Mobile	\$1,023.00
RX32-E3636-36	Rally X-Base Sq Table, 36"D x 36"W x 36"H, 32" X Base, Mobile	\$1,026.00
RX32-E3636-36-4C	Rally X-Base Sq Table, 36"D x 36"W x 36"H, 32" X Base, Mobile	\$1,093.00
RX32-E3636-42	Rally X-Base Sq Table, 36"D x 36"W x 42"H, 32" X Base, Mobile	\$1,026.00
RX32-E3636-42-4C	Rally X-Base Sq Table, 36"D x 36"W x 42"H, 32" X Base, Mobile	\$1,093.00
RX32-E3636-FT-29-4C	Rally X-Base Sq Table, 36"D x 36"W x 29"H, 32" X Base, Flip-top, Mobile	\$1,197.00
RX32-E3636-FT-36-4C	Rally X-Base Sq Table, 36"D x 36"W x 36"H, 32" X Base, Flip-top, Mobile	\$1,267.00
RX32-E3636-FT-42-4C	Rally X-Base Sq Table, 36"D x 36"W x 42"H, 32" X Base, Flip-top, Mobile	\$1,267.00
RX32-F0042-29	Rally X-Base Table, Round, 42" Dia. x 29"H, 32" X Base	\$1,158.00
RX32-F0042-29-4C	Rally X-Base Table, Round, 42" Dia. x 29"H, 32" X Base, Mobile	\$1,224.00
RX32-F0042-36	Rally X-Base Table, Round, 42" Dia. x 36"H, 32" X Base	\$1,232.00
RX32-F0042-36-4C	Rally X-Base Table, Round, 42" Dia. x 36"H, 32" X Base, Mobile	\$1,299.00
RX32-F0042-42	Rally X-Base Table, Round, 42" Dia. x 42"H, 32" X Base	\$1,232.00
RX32-F0042-42-4C	Rally X-Base Table, Round, 42" Dia. x 42"H, 32" X Base, Mobile	\$1,299.00
RX32-F0042-FT-29-4C	Rally X-Base Table, Round, 42" Dia. x 29"H, 32" X Base, Flip-top, Mobile	\$1,398.00
RX32-F0042-FT-36-4C	Rally X-Base Table, Round, 42" Dia. x 36"H, 32" X Base, Flip-top, Mobile	\$1,472.00
RX32-F0042-FT-42-4C	Rally X-Base Table, Round, 42" Dia. x 42"H, 32" X Base, Flip-top, Mobile	\$1,472.00

Model Number	General Description	Price
RX32-F3636-29	Rally X-Base Sq Table, 36"D x 36"W x 29"H, 32" X Base, Mobile	\$956.00
RX32-F3636-29-4C	Rally X-Base Sq Table, 36"D x 36"W x 29"H, 32" X Base, Mobile	\$1,023.00
RX32-F3636-36	Rally X-Base Sq Table, 36"D x 36"W x 36"H, 32" X Base, Mobile	\$1,026.00
RX32-F3636-36-4C	Rally X-Base Sq Table, 36"D x 36"W x 36"H, 32" X Base, Mobile	\$1,093.00
RX32-F3636-42	Rally X-Base Sq Table, 36"D x 36"W x 42"H, 32" X Base, Mobile	\$1,026.00
RX32-F3636-42-4C	Rally X-Base Sq Table, 36"D x 36"W x 42"H, 32" X Base, Mobile	\$1,093.00
RX32-F3636-FT-29-4C	Rally X-Base Sq Table, 36"D x 36"W x 29"H, 32" X Base, Flip-top, Mobile	\$1,197.00
RX32-F3636-FT-36-4C	Rally X-Base Sq Table, 36"D x 36"W x 36"H, 32" X Base, Flip-top, Mobile	\$1,267.00
RX32-F3636-FT-42-4C	Rally X-Base Sq Table, 36"D x 36"W x 42"H, 32" X Base, Flip-top, Mobile	\$1,267.00
RX32-G0042-29	Rally X-Base Table, Round, 42" Dia. x 29"H, 32" X Base	\$1,244.00
RX32-G0042-29-4C	Rally X-Base Table, Round, 42" Dia. x 29"H, 32" X Base, Mobile	\$1,310.00
RX32-G0042-36	Rally X-Base Table, Round, 42" Dia. x 36"H, 32" X Base	\$1,318.00
RX32-G0042-36-4C	Rally X-Base Table, Round, 42" Dia. x 36"H, 32" X Base, Mobile	\$1,384.00
RX32-G0042-42	Rally X-Base Table, Round, 42" Dia. x 42"H, 32" X Base	\$1,318.00
RX32-G0042-42-4C	Rally X-Base Table, Round, 42" Dia. x 42"H, 32" X Base, Mobile	\$1,384.00
RX32-G0042-FT-29-4C	Rally X-Base Table, Round, 42" Dia. x 29"H, 32" X Base, Flip-top, Mobile	\$1,483.00
RX32-G0042-FT-36-4C	Rally X-Base Table, Round, 42" Dia. x 36"H, 32" X Base, Flip-top, Mobile	\$1,558.00
RX32-G0042-FT-42-4C	Rally X-Base Table, Round, 42" Dia. x 42"H, 32" X Base, Flip-top, Mobile	\$1,558.00
RX32-G3636-29	Rally X-Base Sq Table, 36"D x 36"W x 29"H, 32" X Base, Mobile	\$918.00
RX32-G3636-29-4C	Rally X-Base Sq Table, 36"D x 36"W x 29"H, 32" X Base, Mobile	\$985.00
RX32-G3636-36	Rally X-Base Sq Table, 36"D x 36"W x 36"H, 32" X Base, Mobile	\$989.00
RX32-G3636-36-4C	Rally X-Base Sq Table, 36"D x 36"W x 36"H, 32" X Base, Mobile	\$1,055.00
RX32-G3636-42	Rally X-Base Sq Table, 36"D x 36"W x 42"H, 32" X Base, Mobile	\$989.00
RX32-G3636-42-4C	Rally X-Base Sq Table, 36"D x 36"W x 42"H, 32" X Base, Mobile	\$1,055.00
RX32-G3636-FT-29-4C	Rally X-Base Sq Table, 36"D x 36"W x 29"H, 32" X Base, Flip-top, Mobile	\$1,158.00
RX32-G3636-FT-36-4C	Rally X-Base Sq Table, 36"D x 36"W x 36"H, 32" X Base, Flip-top, Mobile	\$1,229.00
RX32-G3636-FT-42-4C	Rally X-Base Sq Table, 36"D x 36"W x 42"H, 32" X Base, Flip-top, Mobile	\$1,229.00
RX32-J0042-29	Rally X-Base Table, Round, 42" Dia. x 29"H, 32" X Base	\$1,244.00
RX32-J0042-29-4C	Rally X-Base Table, Round, 42" Dia. x 29"H, 32" X Base, Mobile	\$1,310.00
RX32-J0042-36	Rally X-Base Table, Round, 42" Dia. x 36"H, 32" X Base	\$1,318.00
RX32-J0042-36-4C	Rally X-Base Table, Round, 42" Dia. x 36"H, 32" X Base, Mobile	\$1,384.00
RX32-J0042-42	Rally X-Base Table, Round, 42" Dia. x 42"H, 32" X Base	\$1,318.00
RX32-J0042-42-4C	Rally X-Base Table, Round, 42" Dia. x 42"H, 32" X Base, Mobile	\$1,384.00
RX32-J0042-FT-29-4C	Rally X-Base Table, Round, 42" Dia. x 29"H, 32" X Base, Flip-top, Mobile	\$1,483.00
RX32-J0042-FT-36-4C	Rally X-Base Table, Round, 42" Dia. x 36"H, 32" X Base, Flip-top, Mobile	\$1,558.00
RX32-J0042-FT-42-4C	Rally X-Base Table, Round, 42" Dia. x 42"H, 32" X Base, Flip-top, Mobile	\$1,558.00
RX32-J3636-29	Rally X-Base Sq Table, 36"D x 36"W x 29"H, 32" X Base, Mobile	\$918.00
RX32-J3636-29-4C	Rally X-Base Sq Table, 36"D x 36"W x 29"H, 32" X Base, Mobile	\$985.00
RX32-J3636-36	Rally X-Base Sq Table, 36"D x 36"W x 36"H, 32" X Base, Mobile	\$989.00
RX32-J3636-36-4C	Rally X-Base Sq Table, 36"D x 36"W x 36"H, 32" X Base, Mobile	\$1,055.00
RX32-J3636-42	Rally X-Base Sq Table, 36"D x 36"W x 42"H, 32" X Base, Mobile	\$989.00
RX32-J3636-42-4C	Rally X-Base Sq Table, 36"D x 36"W x 42"H, 32" X Base, Mobile	\$1,055.00
RX32-J3636-FT-29-4C	Rally X-Base Sq Table, 36"D x 36"W x 29"H, 32" X Base, Flip-top, Mobile	\$1,158.00
RX32-J3636-FT-36-4C	Rally X-Base Sq Table, 36"D x 36"W x 36"H, 32" X Base, Flip-top, Mobile	\$1,229.00
RX32-J3636-FT-42-4C	Rally X-Base Sq Table, 36"D x 36"W x 42"H, 32" X Base, Flip-top, Mobile	\$1,229.00
RX32-L0042-29	Rally X-Base Table, Round, 42" Dia. x 29"H, 32" X Base	\$1,331.00
RX32-L0042-29-4C	Rally X-Base Table, Round, 42" Dia. x 29"H, 32" X Base, Mobile	\$1,397.00
RX32-L0042-36	Rally X-Base Table, Round, 42" Dia. x 36"H, 32" X Base	\$1,405.00
RX32-L0042-36-4C	Rally X-Base Table, Round, 42" Dia. x 36"H, 32" X Base, Mobile	\$1,471.00
RX32-L0042-42	Rally X-Base Table, Round, 42" Dia. x 42"H, 32" X Base	\$1,405.00
RX32-L0042-42-4C	Rally X-Base Table, Round, 42" Dia. x 42"H, 32" X Base, Mobile	\$1,471.00

Model Number	General Description	Price
RX32-L0042-FT-29-4C	Rally X-Base Table, Round, 42" Dia. x 29"H, 32" X Base, Flip-top, Mobile	\$1,571.00
RX32-L0042-FT-36-4C	Rally X-Base Table, Round, 42" Dia. x 36"H, 32" X Base, Flip-top, Mobile	\$1,644.00
RX32-L0042-FT-42-4C	Rally X-Base Table, Round, 42" Dia. x 42"H, 32" X Base, Flip-top, Mobile	\$1,644.00
RX32-L3636-29	Rally X-Base Sq Table, 36"D x 36"W x 29"H, 32" X Base, Mobile	\$974.00
RX32-L3636-29-4C	Rally X-Base Sq Table, 36"D x 36"W x 29"H, 32" X Base, Mobile	\$1,040.00
RX32-L3636-36	Rally X-Base Sq Table, 36"D x 36"W x 36"H, 32" X Base, Mobile	\$1,044.00
RX32-L3636-36-4C	Rally X-Base Sq Table, 36"D x 36"W x 36"H, 32" X Base, Mobile	\$1,110.00
RX32-L3636-42	Rally X-Base Sq Table, 36"D x 36"W x 42"H, 32" X Base, Mobile	\$1,044.00
RX32-L3636-42-4C	Rally X-Base Sq Table, 36"D x 36"W x 42"H, 32" X Base, Mobile	\$1,110.00
RX32-L3636-FT-29-4C	Rally X-Base Sq Table, 36"D x 36"W x 29"H, 32" X Base, Flip-top, Mobile	\$1,213.00
RX32-L3636-FT-36-4C	Rally X-Base Sq Table, 36"D x 36"W x 36"H, 32" X Base, Flip-top, Mobile	\$1,284.00
RX32-L3636-FT-42-4C	Rally X-Base Sq Table, 36"D x 36"W x 42"H, 32" X Base, Flip-top, Mobile	\$1,284.00
RX38-C0048-29	Rally X-Base Table, Round, 48" Dia. x 29"H, 38" X Base	\$982.00
RX38-C0048-29-4C	Rally X-Base Table, Round, 48" Dia. x 29"H, 38" X Base, Mobile	\$1,049.00
RX38-C0048-36	Rally X-Base Table, Round, 48" Dia. x 36"H, 38" X Base	\$1,055.00
RX38-C0048-36-4C	Rally X-Base Table, Round, 48" Dia. x 36"H, 38" X Base, Mobile	\$1,122.00
RX38-C0048-42	Rally X-Base Table, Round, 48" Dia. x 42"H, 38" X Base	\$1,055.00
RX38-C0048-42-4C	Rally X-Base Table, Round, 48" Dia. x 42"H, 38" X Base, Mobile	\$1,122.00
RX38-C0048-FT-29-4C	Rally X-Base Table, Round, 48" Dia. x 29"H, 38" X Base, Flip-top, Mobile	\$1,222.00
RX38-C0048-FT-36-4C	Rally X-Base Table, Round, 48" Dia. x 36"H, 38" X Base, Flip-top, Mobile	\$1,297.00
RX38-C0048-FT-42-4C	Rally X-Base Table, Round, 48" Dia. x 42"H, 38" X Base, Flip-top, Mobile	\$1,297.00
RX38-C4242-29	Rally X-Base Sq Table, 42"D x 42"W x 29"H, 38" X Base, Mobile	\$910.00
RX38-C4242-29-4C	Rally X-Base Sq Table, 42"D x 42"W x 29"H, 38" X Base, Mobile	\$975.00
RX38-C4242-36	Rally X-Base Sq Table, 42"D x 42"W x 36"H, 38" X Base, Mobile	\$979.00
RX38-C4242-36-4C	Rally X-Base Sq Table, 42"D x 42"W x 36"H, 38" X Base, Mobile	\$1,046.00
RX38-C4242-42	Rally X-Base Sq Table, 42"D x 42"W x 42"H, 38" X Base, Mobile	\$979.00
RX38-C4242-42-4C	Rally X-Base Sq Table, 42"D x 42"W x 42"H, 38" X Base, Mobile	\$1,046.00
RX38-C4242-FT-29-4C	Rally X-Base Sq Table, 42"D x 42"W x 29"H, 38" X Base, Flip-top, Mobile	\$1,149.00
RX38-C4242-FT-36-4C	Rally X-Base Sq Table, 42"D x 42"W x 36"H, 38" X Base, Flip-top, Mobile	\$1,219.00
RX38-C4242-FT-42-4C	Rally X-Base Sq Table, 42"D x 42"W x 42"H, 38" X Base, Flip-top, Mobile	\$1,219.00
RX38-C4242R-29	Rally X-Base Sq Table, 42"D x 42"W x 29"H, 38" X Base, Mobile	\$959.00
RX38-C4242R-29-4C	Rally X-Base Sq Table, 42"D x 42"W x 29"H, 38" X Base, Mobile	\$1,026.00
RX38-C4242R-36	Rally X-Base Sq Table, 42"D x 42"W x 36"H, 38" X Base, Mobile	\$1,031.00
RX38-C4242R-36-4C	Rally X-Base Sq Table, 42"D x 42"W x 36"H, 38" X Base, Mobile	\$1,096.00
RX38-C4242R-42	Rally X-Base Sq Table, 42"D x 42"W x 42"H, 38" X Base, Mobile	\$1,031.00
RX38-C4242R-42-4C	Rally X-Base Sq Table, 42"D x 42"W x 42"H, 38" X Base, Mobile	\$1,096.00
RX38-C4242R-FT-29-4C	Rally X-Base Sq Table, 42"D x 42"W x 29"H, 38" X Base, Flip-top, Mobile	\$1,200.00
RX38-C4242R-FT-36-4C	Rally X-Base Sq Table, 42"D x 42"W x 36"H, 38" X Base, Flip-top, Mobile	\$1,270.00
RX38-C4242R-FT-42-4C	Rally X-Base Sq Table, 42"D x 42"W x 42"H, 38" X Base, Flip-top, Mobile	\$1,270.00
RX38-E4242-29	Rally X-Base Sq Table, 42"D x 42"W x 29"H, 38" X Base, Mobile	\$1,017.00
RX38-E4242-29-4C	Rally X-Base Sq Table, 42"D x 42"W x 29"H, 38" X Base, Mobile	\$1,083.00
RX38-E4242-36	Rally X-Base Sq Table, 42"D x 42"W x 36"H, 38" X Base, Mobile	\$1,087.00
RX38-E4242-36-4C	Rally X-Base Sq Table, 42"D x 42"W x 36"H, 38" X Base, Mobile	\$1,153.00
RX38-E4242-42	Rally X-Base Sq Table, 42"D x 42"W x 42"H, 38" X Base, Mobile	\$1,087.00
RX38-E4242-42-4C	Rally X-Base Sq Table, 42"D x 42"W x 42"H, 38" X Base, Mobile	\$1,153.00
RX38-E4242-FT-29-4C	Rally X-Base Sq Table, 42"D x 42"W x 29"H, 38" X Base, Flip-top, Mobile	\$1,256.00
RX38-E4242-FT-36-4C	Rally X-Base Sq Table, 42"D x 42"W x 36"H, 38" X Base, Flip-top, Mobile	\$1,327.00
RX38-E4242-FT-42-4C	Rally X-Base Sq Table, 42"D x 42"W x 42"H, 38" X Base, Flip-top, Mobile	\$1,327.00
RX38-F0048-29	Rally X-Base Table, Round, 48" Dia. x 29"H, 38" X Base	\$1,202.00
RX38-F0048-29-4C	Rally X-Base Table, Round, 48" Dia. x 29"H, 38" X Base, Mobile	\$1,268.00
RX38-F0048-36	Rally X-Base Table, Round, 48" Dia. x 36"H, 38" X Base	\$1,276.00

Model Number	General Description	Price
RX38-F0048-36-4C	Rally X-Base Table, Round, 48" Dia. x 36"H, 38" X Base, Mobile	\$1,343.00
RX38-F0048-42	Rally X-Base Table, Round, 48" Dia. x 42"H, 38" X Base	\$1,276.00
RX38-F0048-42-4C	Rally X-Base Table, Round, 48" Dia. x 42"H, 38" X Base, Mobile	\$1,343.00
RX38-F0048-FT-29-4C	Rally X-Base Table, Round, 48" Dia. x 29"H, 38" X Base, Flip-top, Mobile	\$1,442.00
RX38-F0048-FT-36-4C	Rally X-Base Table, Round, 48" Dia. x 36"H, 38" X Base, Flip-top, Mobile	\$1,515.00
RX38-F0048-FT-42-4C	Rally X-Base Table, Round, 48" Dia. x 42"H, 38" X Base, Flip-top, Mobile	\$1,515.00
RX38-F4242-29	Rally X-Base Sq Table, 42"D x 42"W x 29"H, 38" X Base, Mobile	\$1,017.00
RX38-F4242-29-4C	Rally X-Base Sq Table, 42"D x 42"W x 29"H, 38" X Base, Mobile	\$1,083.00
RX38-F4242-36	Rally X-Base Sq Table, 42"D x 42"W x 36"H, 38" X Base, Mobile	\$1,087.00
RX38-F4242-36-4C	Rally X-Base Sq Table, 42"D x 42"W x 36"H, 38" X Base, Mobile	\$1,153.00
RX38-F4242-42	Rally X-Base Sq Table, 42"D x 42"W x 42"H, 38" X Base, Mobile	\$1,087.00
RX38-F4242-42-4C	Rally X-Base Sq Table, 42"D x 42"W x 42"H, 38" X Base, Mobile	\$1,153.00
RX38-F4242-FT-29-4C	Rally X-Base Sq Table, 42"D x 42"W x 29"H, 38" X Base, Flip-top, Mobile	\$1,256.00
RX38-F4242-FT-36-4C	Rally X-Base Sq Table, 42"D x 42"W x 36"H, 38" X Base, Flip-top, Mobile	\$1,327.00
RX38-F4242-FT-42-4C	Rally X-Base Sq Table, 42"D x 42"W x 42"H, 38" X Base, Flip-top, Mobile	\$1,327.00
RX38-G0048-29	Rally X-Base Table, Round, 48" Dia. x 29"H, 38" X Base	\$1,288.00
RX38-G0048-29-4C	Rally X-Base Table, Round, 48" Dia. x 29"H, 38" X Base, Mobile	\$1,355.00
RX38-G0048-36	Rally X-Base Table, Round, 48" Dia. x 36"H, 38" X Base	\$1,363.00
RX38-G0048-36-4C	Rally X-Base Table, Round, 48" Dia. x 36"H, 38" X Base, Mobile	\$1,428.00
RX38-G0048-42	Rally X-Base Table, Round, 48" Dia. x 42"H, 38" X Base	\$1,363.00
RX38-G0048-42-4C	Rally X-Base Table, Round, 48" Dia. x 42"H, 38" X Base, Mobile	\$1,428.00
RX38-G0048-FT-29-4C	Rally X-Base Table, Round, 48" Dia. x 29"H, 38" X Base, Flip-top, Mobile	\$1,528.00
RX38-G0048-FT-36-4C	Rally X-Base Table, Round, 48" Dia. x 36"H, 38" X Base, Flip-top, Mobile	\$1,602.00
RX38-G0048-FT-42-4C	Rally X-Base Table, Round, 48" Dia. x 42"H, 38" X Base, Flip-top, Mobile	\$1,602.00
RX38-G4242-29	Rally X-Base Sq Table, 42"D x 42"W x 29"H, 38" X Base, Mobile	\$1,109.00
RX38-G4242-29-4C	Rally X-Base Sq Table, 42"D x 42"W x 29"H, 38" X Base, Mobile	\$1,175.00
RX38-G4242-36	Rally X-Base Sq Table, 42"D x 42"W x 36"H, 38" X Base, Mobile	\$1,180.00
RX38-G4242-36-4C	Rally X-Base Sq Table, 42"D x 42"W x 36"H, 38" X Base, Mobile	\$1,246.00
RX38-G4242-42	Rally X-Base Sq Table, 42"D x 42"W x 42"H, 38" X Base, Mobile	\$1,180.00
RX38-G4242-42-4C	Rally X-Base Sq Table, 42"D x 42"W x 42"H, 38" X Base, Mobile	\$1,246.00
RX38-G4242-FT-29-4C	Rally X-Base Sq Table, 42"D x 42"W x 29"H, 38" X Base, Flip-top, Mobile	\$1,349.00
RX38-G4242-FT-36-4C	Rally X-Base Sq Table, 42"D x 42"W x 36"H, 38" X Base, Flip-top, Mobile	\$1,419.00
RX38-G4242-FT-42-4C	Rally X-Base Sq Table, 42"D x 42"W x 42"H, 38" X Base, Flip-top, Mobile	\$1,419.00
RX38-J0048-29	Rally X-Base Table, Round, 48" Dia. x 29"H, 38" X Base	\$1,288.00
RX38-J0048-29-4C	Rally X-Base Table, Round, 48" Dia. x 29"H, 38" X Base, Mobile	\$1,355.00
RX38-J0048-36	Rally X-Base Table, Round, 48" Dia. x 36"H, 38" X Base	\$1,363.00
RX38-J0048-36-4C	Rally X-Base Table, Round, 48" Dia. x 36"H, 38" X Base, Mobile	\$1,428.00
RX38-J0048-42	Rally X-Base Table, Round, 48" Dia. x 42"H, 38" X Base	\$1,363.00
RX38-J0048-42-4C	Rally X-Base Table, Round, 48" Dia. x 42"H, 38" X Base, Mobile	\$1,428.00
RX38-J0048-FT-29-4C	Rally X-Base Table, Round, 48" Dia. x 29"H, 38" X Base, Flip-top, Mobile	\$1,528.00
RX38-J0048-FT-36-4C	Rally X-Base Table, Round, 48" Dia. x 36"H, 38" X Base, Flip-top, Mobile	\$1,602.00
RX38-J0048-FT-42-4C	Rally X-Base Table, Round, 48" Dia. x 42"H, 38" X Base, Flip-top, Mobile	\$1,602.00
RX38-J4242-29	Rally X-Base Sq Table, 42"D x 42"W x 29"H, 38" X Base, Mobile	\$1,109.00
RX38-J4242-29-4C	Rally X-Base Sq Table, 42"D x 42"W x 29"H, 38" X Base, Mobile	\$1,175.00
RX38-J4242-36	Rally X-Base Sq Table, 42"D x 42"W x 36"H, 38" X Base, Mobile	\$1,180.00
RX38-J4242-36-4C	Rally X-Base Sq Table, 42"D x 42"W x 36"H, 38" X Base, Mobile	\$1,246.00
RX38-J4242-42	Rally X-Base Sq Table, 42"D x 42"W x 42"H, 38" X Base, Mobile	\$1,180.00
RX38-J4242-42-4C	Rally X-Base Sq Table, 42"D x 42"W x 42"H, 38" X Base, Mobile	\$1,246.00
RX38-J4242-FT-29-4C	Rally X-Base Sq Table, 42"D x 42"W x 29"H, 38" X Base, Flip-top, Mobile	\$1,349.00
RX38-J4242-FT-36-4C	Rally X-Base Sq Table, 42"D x 42"W x 36"H, 38" X Base, Flip-top, Mobile	\$1,419.00
RX38-J4242-FT-42-4C	Rally X-Base Sq Table, 42"D x 42"W x 42"H, 38" X Base, Flip-top, Mobile	\$1,419.00

Model Number	General Description	Price
RX38-L0048-29	Rally X-Base Table, Round, 48" Dia. x 29"H, 38" X Base	\$1,375.00
RX38-L0048-29-4C	Rally X-Base Table, Round, 48" Dia. x 29"H, 38" X Base, Mobile	\$1,441.00
RX38-L0048-36	Rally X-Base Table, Round, 48" Dia. x 36"H, 38" X Base	\$1,448.00
RX38-L0048-36-4C	Rally X-Base Table, Round, 48" Dia. x 36"H, 38" X Base, Mobile	\$1,515.00
RX38-L0048-42	Rally X-Base Table, Round, 48" Dia. x 42"H, 38" X Base	\$1,448.00
RX38-L0048-42-4C	Rally X-Base Table, Round, 48" Dia. x 42"H, 38" X Base, Mobile	\$1,515.00
RX38-L0048-FT-29-4C	Rally X-Base Table, Round, 48" Dia. x 29"H, 38" X Base, Flip-top, Mobile	\$1,614.00
RX38-L0048-FT-36-4C	Rally X-Base Table, Round, 48" Dia. x 36"H, 38" X Base, Flip-top, Mobile	\$1,689.00
RX38-L0048-FT-42-4C	Rally X-Base Table, Round, 48" Dia. x 42"H, 38" X Base, Flip-top, Mobile	\$1,689.00
RX38-L4242-29	Rally X-Base Sq Table, 42"D x 42"W x 29"H, 38" X Base, Mobile	\$1,169.00
RX38-L4242-29-4C	Rally X-Base Sq Table, 42"D x 42"W x 29"H, 38" X Base, Mobile	\$1,236.00
RX38-L4242-36	Rally X-Base Sq Table, 42"D x 42"W x 36"H, 38" X Base, Mobile	\$1,240.00
RX38-L4242-36-4C	Rally X-Base Sq Table, 42"D x 42"W x 36"H, 38" X Base, Mobile	\$1,306.00
RX38-L4242-42	Rally X-Base Sq Table, 42"D x 42"W x 42"H, 38" X Base, Mobile	\$1,240.00
RX38-L4242-42-4C	Rally X-Base Sq Table, 42"D x 42"W x 42"H, 38" X Base, Mobile	\$1,306.00
RX38-L4242-FT-29-4C	Rally X-Base Sq Table, 42"D x 42"W x 29"H, 38" X Base, Flip-top, Mobile	\$1,409.00
RX38-L4242-FT-36-4C	Rally X-Base Sq Table, 42"D x 42"W x 36"H, 38" X Base, Flip-top, Mobile	\$1,480.00
RX38-L4242-FT-42-4C	Rally X-Base Sq Table, 42"D x 42"W x 42"H, 38" X Base, Flip-top, Mobile	\$1,480.00
S21-12SH-MAG	Steel Bkcase Magazine Shelf 1-1/2"H x 12"D	\$144.00
S21-12SH-PB	Steel Picture Book Shelf	\$188.00
S21-12SH-PB-DIV	Steel Picture Book Divider	\$19.00
SB21-08SH-S	Steel Bkcase Shelf 8"D x 35"W	\$86.00
SB21-10SH-S	Steel Bkcase Shelf 10"D x 35"W	\$92.00
SB21-12SH-S	Steel Bkcase Shelf 12"D x 35"W	\$98.00
SB21-16SH-S	Steel Bkcase Shelf 16"D x 35"W	\$109.00
SBC-C2424-CO-HL-COM	Shirley Booth, Clean-Out, Inside Corner h Bk, 24"D x 24"W x 48"H, Uph Seat & Bk	\$2,519.00
SBC-C2424-CO-HL-COM-MOB	Shirley Booth, Clean-Out, Inside Corner h Bk, 24"D x 24"W x 48"H, Uph Seat & Bk, Mobile	\$2,754.00
SBC-C2424-CO-HL-G3	Shirley Booth, Clean-Out, Inside Corner h Bk, 24"D x 24"W x 48"H, Uph Seat & Bk	\$2,728.00
SBC-C2424-CO-HL-G3-MOB	Shirley Booth, Clean-Out, Inside Corner h Bk, 24"D x 24"W x 48"H, Uph Seat & Bk, Mobile	\$2,962.00
SBC-C2424-CO-HL-G4	Shirley Booth, Clean-Out, Inside Corner h Bk, 24"D x 24"W x 48"H, Uph Seat & Bk	\$2,860.00
SBC-C2424-CO-HL-G4-MOB	Shirley Booth, Clean-Out, Inside Corner h Bk, 24"D x 24"W x 48"H, Uph Seat & Bk, Mobile	\$3,094.00
SBC-C2424-CO-HL-G5	Shirley Booth, Clean-Out, Inside Corner h Bk, 24"D x 24"W x 48"H, Uph Seat & Bk	\$2,941.00
SBC-C2424-CO-HL-G5-MOB	Shirley Booth, Clean-Out, Inside Corner h Bk, 24"D x 24"W x 48"H, Uph Seat & Bk, Mobile	\$3,176.00
SBC-C2424-CO-HL-G6	Shirley Booth, Clean-Out, Inside Corner h Bk, 24"D x 24"W x 48"H, Uph Seat & Bk	\$3,061.00
SBC-C2424-CO-HL-G6-MOB	Shirley Booth, Clean-Out, Inside Corner h Bk, 24"D x 24"W x 48"H, Uph Seat & Bk, Mobile	\$3,296.00
SBC-C2424-CO-HL-G7	Shirley Booth, Clean-Out, Inside Corner h Bk, 24"D x 24"W x 48"H, Uph Seat & Bk	\$3,185.00
SBC-C2424-CO-HL-G7-MOB	Shirley Booth, Clean-Out, Inside Corner h Bk, 24"D x 24"W x 48"H, Uph Seat & Bk, Mobile	\$3,420.00
SBC-C2424-CO-HL-G8	Shirley Booth, Clean-Out, Inside Corner h Bk, 24"D x 24"W x 48"H, Uph Seat & Bk	\$3,315.00
SBC-C2424-CO-HL-G8-MOB	Shirley Booth, Clean-Out, Inside Corner h Bk, 24"D x 24"W x 48"H, Uph Seat & Bk, Mobile	\$3,550.00
SBC-C2424-CO-HL-G9	Shirley Booth, Clean-Out, Inside Corner h Bk, 24"D x 24"W x 48"H, Uph Seat & Bk	\$3,451.00
SBC-C2424-CO-HL-G9-MOB	Shirley Booth, Clean-Out, Inside Corner h Bk, 24"D x 24"W x 48"H, Uph Seat & Bk, Mobile	\$3,686.00
SBC-C2424-CO-LL-COM	Shirley Booth, Clean-Out, Inside Corner Low Bk, 24"D x 24"W x 42"H, Uph Seat & Bk	\$2,399.00
SBC-C2424-CO-LL-COM-MOB	Shirley Booth, Clean-Out, Inside Corner Low Bk, 24"D x 24"W x 42"H, Uph Seat & Bk, Mobile	\$2,633.00
SBC-C2424-CO-LL-G3	Shirley Booth, Clean-Out, Inside Corner Low Bk, 24"D x 24"W x 42"H, Uph Seat & Bk	\$2,610.00
SBC-C2424-CO-LL-G3-MOB	Shirley Booth, Clean-Out, Inside Corner Low Bk, 24"D x 24"W x 42"H, Uph Seat & Bk, Mobile	\$2,845.00
SBC-C2424-CO-LL-G4	Shirley Booth, Clean-Out, Inside Corner Low Bk, 24"D x 24"W x 42"H, Uph Seat & Bk	\$2,712.00
SBC-C2424-CO-LL-G4-MOB	Shirley Booth, Clean-Out, Inside Corner Low Bk, 24"D x 24"W x 42"H, Uph Seat & Bk, Mobile	\$2,947.00
SBC-C2424-CO-LL-G5	Shirley Booth, Clean-Out, Inside Corner Low Bk, 24"D x 24"W x 42"H, Uph Seat & Bk	\$2,825.00
SBC-C2424-CO-LL-G5-MOB	Shirley Booth, Clean-Out, Inside Corner Low Bk, 24"D x 24"W x 42"H, Uph Seat & Bk, Mobile	\$3,061.00
SBC-C2424-CO-LL-G6	Shirley Booth, Clean-Out, Inside Corner Low Bk, 24"D x 24"W x 42"H, Uph Seat & Bk	\$2,944.00
SBC-C2424-CO-LL-G6-MOB	Shirley Booth, Clean-Out, Inside Corner Low Bk, 24"D x 24"W x 42"H, Uph Seat & Bk, Mobile	\$3,179.00

TOTAL•LIBRARY
INTERIORS

[illegible]

TOTAL•LIBRARY
INTERIORS

[illegible]

TOTAL•LIBRARY

I N T E R I O R S

Model Number	General Description	Price
SBCCB4-241431-LL-H?P?A	Definitions Cupbd 4 Cubicle Stge - St&ard Top	\$997.00
SBCCB4-241431-LL-H?P?A-CT	Definitions Cupbd 4 Cubicle Stge - Continuous Top	\$884.00
SBCCB4-241431-LL-H?P?N	Definitions Cupbd 4 Cubicle Stge - St&ard Top	\$962.00
SBCCB4-241431-LL-H?P?N-CT	Definitions Cupbd 4 Cubicle Stge - Continuous Top	\$849.00
SBCCB4-241431-MM-H?P?A	Definitions Cupbd 4 Cubicle Stge - St&ard Top	\$1,419.00
SBCCB4-241431-MM-H?P?A-CT	Definitions Cupbd 4 Cubicle Stge - Continuous Top	\$1,285.00
SBCCB4-241431-MM-H?P?N	Definitions Cupbd 4 Cubicle Stge - St&ard Top	\$1,382.00
SBCCB4-241431-MM-H?P?N-CT	Definitions Cupbd 4 Cubicle Stge - Continuous Top	\$1,247.00
SBCCB4-241431-OO-H?P?A	Definitions Cupbd 4 Cubicle Stge - St&ard Top	\$1,291.00
SBCCB4-241431-OO-H?P?A-CT	Definitions Cupbd 4 Cubicle Stge - Continuous Top	\$1,169.00
SBCCB4-241431-OO-H?P?N	Definitions Cupbd 4 Cubicle Stge - St&ard Top	\$1,257.00
SBCCB4-241431-OO-H?P?N-CT	Definitions Cupbd 4 Cubicle Stge - Continuous Top	\$1,137.00
SBCCB4-241431-TL-H?P?A	Definitions Cupbd 4 Cubicle Stge - St&ard Top	\$1,126.00
SBCCB4-241431-TL-H?P?A-CT	Definitions Cupbd 4 Cubicle Stge - Continuous Top	\$1,126.00
SBCCB4-241431-TL-H?P?N	Definitions Cupbd 4 Cubicle Stge - St&ard Top	\$1,198.00
SBCCB4-241431-TL-H?P?N-CT	Definitions Cupbd 4 Cubicle Stge - Continuous Top	\$1,198.00
SBCCB4-241431-TT-H?P?A	Definitions Cupbd 4 Cubicle Stge - St&ard Top	\$787.00
SBCCB4-241431-TT-H?P?A-CT	Definitions Cupbd 4 Cubicle Stge - Continuous Top	\$674.00
SBCCB4-241431-TT-H?P?N	Definitions Cupbd 4 Cubicle Stge - St&ard Top	\$755.00
SBCCB4-241431-TT-H?P?N-CT	Definitions Cupbd 4 Cubicle Stge - Continuous Top	\$640.00
SBCCB4-241434-TT-H?P?A	Definitions Cupbd 4 Cubicle Stge - St&ard Top	\$826.00
SBCCB4-241434-TT-H?P?A-CT	Definitions Cupbd 4 Cubicle Stge - Continuous Top	\$712.00
SBCCB4-241434-TT-H?P?N	Definitions Cupbd 4 Cubicle Stge - St&ard Top	\$793.00
SBCCB4-241434-TT-H?P?N-CT	Definitions Cupbd 4 Cubicle Stge - Continuous Top	\$679.00
SBCCB4-241436-LL-H?P?A	Definitions Cupbd 4 Cubicle Stge - St&ard Top	\$812.00
SBCCB4-241436-LL-H?P?A-CT	Definitions Cupbd 4 Cubicle Stge - Continuous Top	\$697.00
SBCCB4-241436-LL-H?P?N	Definitions Cupbd 4 Cubicle Stge - St&ard Top	\$778.00
SBCCB4-241436-LL-H?P?N-CT	Definitions Cupbd 4 Cubicle Stge - Continuous Top	\$662.00
SBCCB4-241436-MM-H?P?A	Definitions Cupbd 4 Cubicle Stge - St&ard Top	\$1,086.00
SBCCB4-241436-MM-H?P?A-CT	Definitions Cupbd 4 Cubicle Stge - Continuous Top	\$971.00
SBCCB4-241436-MM-H?P?N	Definitions Cupbd 4 Cubicle Stge - St&ard Top	\$1,049.00
SBCCB4-241436-MM-H?P?N-CT	Definitions Cupbd 4 Cubicle Stge - Continuous Top	\$936.00
SBCCB4-241436-OO-H?P?A	Definitions Cupbd 4 Cubicle Stge - St&ard Top	\$1,559.00
SBCCB4-241436-OO-H?P?A-CT	Definitions Cupbd 4 Cubicle Stge - Continuous Top	\$1,426.00
SBCCB4-241436-OO-H?P?N	Definitions Cupbd 4 Cubicle Stge - St&ard Top	\$1,518.00
SBCCB4-241436-OO-H?P?N-CT	Definitions Cupbd 4 Cubicle Stge - Continuous Top	\$1,387.00
SBCCB4-241436-TT-H?P?A	Definitions Cupbd 4 Cubicle Stge - St&ard Top	\$826.00
SBCCB4-241436-TT-H?P?A-CT	Definitions Cupbd 4 Cubicle Stge - Continuous Top	\$694.00
SBCCB4-241436-TT-H?P?N	Definitions Cupbd 4 Cubicle Stge - St&ard Top	\$793.00
SBCCB4-241436-TT-H?P?N-CT	Definitions Cupbd 4 Cubicle Stge - Continuous Top	\$661.00
SBCCB4-242031-LL-H?P?A	Definitions Cupbd 4 Cubicle Stge - St&ard Top	\$812.00
SBCCB4-242031-LL-H?P?A-CT	Definitions Cupbd 4 Cubicle Stge - Continuous Top	\$697.00
SBCCB4-242031-LL-H?P?N	Definitions Cupbd 4 Cubicle Stge - St&ard Top	\$778.00
SBCCB4-242031-LL-H?P?N-CT	Definitions Cupbd 4 Cubicle Stge - Continuous Top	\$662.00
SBCCB4-242031-MM-H?P?A	Definitions Cupbd 4 Cubicle Stge - St&ard Top	\$1,115.00
SBCCB4-242031-MM-H?P?A-CT	Definitions Cupbd 4 Cubicle Stge - Continuous Top	\$1,044.00
SBCCB4-242031-MM-H?P?N	Definitions Cupbd 4 Cubicle Stge - St&ard Top	\$1,081.00
SBCCB4-242031-MM-H?P?N-CT	Definitions Cupbd 4 Cubicle Stge - Continuous Top	\$1,008.00
SBCCB4-242031-OO-H?P?A	Definitions Cupbd 4 Cubicle Stge - St&ard Top	\$1,606.00
SBCCB4-242031-OO-H?P?A-CT	Definitions Cupbd 4 Cubicle Stge - Continuous Top	\$1,516.00
SBCCB4-242031-OO-H?P?N	Definitions Cupbd 4 Cubicle Stge - St&ard Top	\$1,565.00

TOTAL•LIBRARY

I N T E R I O R S

Model Number	General Description	Price
SBCCB4-242031-OO-H?P?N-CT	Definitions Cupbd 4 Cubicle Stge - Continuous Top	\$1,477.00
SBCCB4-242031-TT-H?P?A	Definitions Cupbd 4 Cubicle Stge - St&ard Top	\$847.00
SBCCB4-242031-TT-H?P?A-CT	Definitions Cupbd 4 Cubicle Stge - Continuous Top	\$757.00
SBCCB4-242031-TT-H?P?N	Definitions Cupbd 4 Cubicle Stge - St&ard Top	\$814.00
SBCCB4-242031-TT-H?P?N-CT	Definitions Cupbd 4 Cubicle Stge - Continuous Top	\$724.00
SBCCB4-242034-LL-H?P?A	Definitions Cupbd 4 Cubicle Stge - St&ard Top	\$832.00
SBCCB4-242034-LL-H?P?A-CT	Definitions Cupbd 4 Cubicle Stge - Continuous Top	\$761.00
SBCCB4-242034-LL-H?P?N	Definitions Cupbd 4 Cubicle Stge - St&ard Top	\$797.00
SBCCB4-242034-LL-H?P?N-CT	Definitions Cupbd 4 Cubicle Stge - Continuous Top	\$729.00
SBCCB4-242034-MM-H?P?A	Definitions Cupbd 4 Cubicle Stge - St&ard Top	\$1,205.00
SBCCB4-242034-MM-H?P?A-CT	Definitions Cupbd 4 Cubicle Stge - Continuous Top	\$1,130.00
SBCCB4-242034-MM-H?P?N	Definitions Cupbd 4 Cubicle Stge - St&ard Top	\$1,169.00
SBCCB4-242034-MM-H?P?N-CT	Definitions Cupbd 4 Cubicle Stge - Continuous Top	\$1,099.00
SBCCB4-242034-OO-H?P?A	Definitions Cupbd 4 Cubicle Stge - St&ard Top	\$1,744.00
SBCCB4-242034-OO-H?P?A-CT	Definitions Cupbd 4 Cubicle Stge - Continuous Top	\$1,658.00
SBCCB4-242034-OO-H?P?N	Definitions Cupbd 4 Cubicle Stge - St&ard Top	\$1,704.00
SBCCB4-242034-OO-H?P?N-CT	Definitions Cupbd 4 Cubicle Stge - Continuous Top	\$1,619.00
SBCCB4-242034-TT-H?P?A	Definitions Cupbd 4 Cubicle Stge - St&ard Top	\$886.00
SBCCB4-242034-TT-H?P?A-CT	Definitions Cupbd 4 Cubicle Stge - Continuous Top	\$800.00
SBCCB4-242034-TT-H?P?N	Definitions Cupbd 4 Cubicle Stge - St&ard Top	\$854.00
SBCCB4-242034-TT-H?P?N-CT	Definitions Cupbd 4 Cubicle Stge - Continuous Top	\$767.00
SBCCB4-242036-LL-H?P?A	Definitions Cupbd 4 Cubicle Stge - St&ard Top	\$870.00
SBCCB4-242036-LL-H?P?A-CT	Definitions Cupbd 4 Cubicle Stge - Continuous Top	\$796.00
SBCCB4-242036-LL-H?P?N	Definitions Cupbd 4 Cubicle Stge - St&ard Top	\$833.00
SBCCB4-242036-LL-H?P?N-CT	Definitions Cupbd 4 Cubicle Stge - Continuous Top	\$761.00
SBCCB4-242036-MM-H?P?A	Definitions Cupbd 4 Cubicle Stge - St&ard Top	\$1,205.00
SBCCB4-242036-MM-H?P?A-CT	Definitions Cupbd 4 Cubicle Stge - Continuous Top	\$1,130.00
SBCCB4-242036-MM-H?P?N	Definitions Cupbd 4 Cubicle Stge - St&ard Top	\$1,169.00
SBCCB4-242036-MM-H?P?N-CT	Definitions Cupbd 4 Cubicle Stge - Continuous Top	\$1,099.00
SBCCB4-242036-OO-H?P?A	Definitions Cupbd 4 Cubicle Stge - St&ard Top	\$1,744.00
SBCCB4-242036-OO-H?P?A-CT	Definitions Cupbd 4 Cubicle Stge - Continuous Top	\$1,658.00
SBCCB4-242036-OO-H?P?N	Definitions Cupbd 4 Cubicle Stge - St&ard Top	\$1,704.00
SBCCB4-242036-OO-H?P?N-CT	Definitions Cupbd 4 Cubicle Stge - Continuous Top	\$1,619.00
SBCCB4-242036-TT-H?P?A	Definitions Cupbd 4 Cubicle Stge - St&ard Top	\$886.00
SBCCB4-242036-TT-H?P?A-CT	Definitions Cupbd 4 Cubicle Stge - Continuous Top	\$800.00
SBCCB4-242036-TT-H?P?N	Definitions Cupbd 4 Cubicle Stge - St&ard Top	\$854.00
SBCCB4-242036-TT-H?P?N-CT	Definitions Cupbd 4 Cubicle Stge - Continuous Top	\$767.00
SBCCB4-242431-LL-H?P?A	Definitions Cupbd 4 Cubicle Stge - St&ard Top	\$870.00
SBCCB4-242431-LL-H?P?A-CT	Definitions Cupbd 4 Cubicle Stge - Continuous Top	\$796.00
SBCCB4-242431-LL-H?P?N	Definitions Cupbd 4 Cubicle Stge - St&ard Top	\$833.00
SBCCB4-242431-LL-H?P?N-CT	Definitions Cupbd 4 Cubicle Stge - Continuous Top	\$761.00
SBCCB4-242431-MM-H?P?A	Definitions Cupbd 4 Cubicle Stge - St&ard Top	\$1,175.00
SBCCB4-242431-MM-H?P?A-CT	Definitions Cupbd 4 Cubicle Stge - Continuous Top	\$1,044.00
SBCCB4-242431-MM-H?P?N	Definitions Cupbd 4 Cubicle Stge - St&ard Top	\$1,143.00
SBCCB4-242431-MM-H?P?N-CT	Definitions Cupbd 4 Cubicle Stge - Continuous Top	\$1,008.00
SBCCB4-242431-OO-H?P?A	Definitions Cupbd 4 Cubicle Stge - St&ard Top	\$1,704.00
SBCCB4-242431-OO-H?P?A-CT	Definitions Cupbd 4 Cubicle Stge - Continuous Top	\$1,547.00
SBCCB4-242431-OO-H?P?N	Definitions Cupbd 4 Cubicle Stge - St&ard Top	\$1,664.00
SBCCB4-242431-OO-H?P?N-CT	Definitions Cupbd 4 Cubicle Stge - Continuous Top	\$1,510.00
SBCCB4-242431-TT-H?P?A	Definitions Cupbd 4 Cubicle Stge - St&ard Top	\$875.00
SBCCB4-242431-TT-H?P?A-CT	Definitions Cupbd 4 Cubicle Stge - Continuous Top	\$718.00

TOTAL•LIBRARY

I N T E R I O R S

Model Number	General Description	Price
SBCCB4-242431-TT-H?P?N	Definitions Cupbd 4 Cubicle Stge - St&ard Top	\$842.00
SBCCB4-242431-TT-H?P?N-CT	Definitions Cupbd 4 Cubicle Stge - Continuous Top	\$685.00
SBCCB4-242434-LL-H?P?A	Definitions Cupbd 4 Cubicle Stge - St&ard Top	\$859.00
SBCCB4-242434-LL-H?P?A-CT	Definitions Cupbd 4 Cubicle Stge - Continuous Top	\$724.00
SBCCB4-242434-LL-H?P?N	Definitions Cupbd 4 Cubicle Stge - St&ard Top	\$825.00
SBCCB4-242434-LL-H?P?N-CT	Definitions Cupbd 4 Cubicle Stge - Continuous Top	\$692.00
SBCCB4-242434-MM-H?P?A	Definitions Cupbd 4 Cubicle Stge - St&ard Top	\$1,289.00
SBCCB4-242434-MM-H?P?A-CT	Definitions Cupbd 4 Cubicle Stge - Continuous Top	\$1,156.00
SBCCB4-242434-MM-H?P?N	Definitions Cupbd 4 Cubicle Stge - St&ard Top	\$1,254.00
SBCCB4-242434-MM-H?P?N-CT	Definitions Cupbd 4 Cubicle Stge - Continuous Top	\$1,121.00
SBCCB4-242434-OO-H?P?A	Definitions Cupbd 4 Cubicle Stge - St&ard Top	\$1,881.00
SBCCB4-242434-OO-H?P?A-CT	Definitions Cupbd 4 Cubicle Stge - Continuous Top	\$1,727.00
SBCCB4-242434-OO-H?P?N	Definitions Cupbd 4 Cubicle Stge - St&ard Top	\$1,844.00
SBCCB4-242434-OO-H?P?N-CT	Definitions Cupbd 4 Cubicle Stge - Continuous Top	\$1,689.00
SBCCB4-242434-TT-H?P?A	Definitions Cupbd 4 Cubicle Stge - St&ard Top	\$922.00
SBCCB4-242434-TT-H?P?A-CT	Definitions Cupbd 4 Cubicle Stge - Continuous Top	\$769.00
SBCCB4-242434-TT-H?P?N	Definitions Cupbd 4 Cubicle Stge - St&ard Top	\$889.00
SBCCB4-242434-TT-H?P?N-CT	Definitions Cupbd 4 Cubicle Stge - Continuous Top	\$736.00
SBCCB4-242436-LL-H?P?A	Definitions Cupbd 4 Cubicle Stge - St&ard Top	\$905.00
SBCCB4-242436-LL-H?P?A-CT	Definitions Cupbd 4 Cubicle Stge - Continuous Top	\$772.00
SBCCB4-242436-LL-H?P?N	Definitions Cupbd 4 Cubicle Stge - St&ard Top	\$870.00
SBCCB4-242436-LL-H?P?N-CT	Definitions Cupbd 4 Cubicle Stge - Continuous Top	\$737.00
SBCCB4-242436-MM-H?P?A	Definitions Cupbd 4 Cubicle Stge - St&ard Top	\$1,289.00
SBCCB4-242436-MM-H?P?A-CT	Definitions Cupbd 4 Cubicle Stge - Continuous Top	\$1,156.00
SBCCB4-242436-MM-H?P?N	Definitions Cupbd 4 Cubicle Stge - St&ard Top	\$1,254.00
SBCCB4-242436-MM-H?P?N-CT	Definitions Cupbd 4 Cubicle Stge - Continuous Top	\$1,121.00
SBCCB4-242436-OO-H?P?A	Definitions Cupbd 4 Cubicle Stge - St&ard Top	\$1,881.00
SBCCB4-242436-OO-H?P?A-CT	Definitions Cupbd 4 Cubicle Stge - Continuous Top	\$1,727.00
SBCCB4-242436-OO-H?P?N	Definitions Cupbd 4 Cubicle Stge - St&ard Top	\$1,844.00
SBCCB4-242436-OO-H?P?N-CT	Definitions Cupbd 4 Cubicle Stge - Continuous Top	\$1,689.00
SBCCB4-242436-TT-H?P?A	Definitions Cupbd 4 Cubicle Stge - St&ard Top	\$922.00
SBCCB4-242436-TT-H?P?A-CT	Definitions Cupbd 4 Cubicle Stge - Continuous Top	\$769.00
SBCCB4-242436-TT-H?P?N	Definitions Cupbd 4 Cubicle Stge - St&ard Top	\$889.00
SBCCB4-242436-TT-H?P?N-CT	Definitions Cupbd 4 Cubicle Stge - Continuous Top	\$736.00
SBCCB4-301431-LL-H?P?A	Definitions Cupbd 4 Cubicle Stge - St&ard Top	\$905.00
SBCCB4-301431-LL-H?P?A-CT	Definitions Cupbd 4 Cubicle Stge - Continuous Top	\$772.00
SBCCB4-301431-LL-H?P?N	Definitions Cupbd 4 Cubicle Stge - St&ard Top	\$870.00
SBCCB4-301431-LL-H?P?N-CT	Definitions Cupbd 4 Cubicle Stge - Continuous Top	\$737.00
SBCCB4-301431-MM-H?P?A	Definitions Cupbd 4 Cubicle Stge - St&ard Top	\$1,085.00
SBCCB4-301431-MM-H?P?A-CT	Definitions Cupbd 4 Cubicle Stge - Continuous Top	\$956.00
SBCCB4-301431-MM-H?P?N	Definitions Cupbd 4 Cubicle Stge - St&ard Top	\$1,049.00
SBCCB4-301431-MM-H?P?N-CT	Definitions Cupbd 4 Cubicle Stge - Continuous Top	\$920.00
SBCCB4-301431-OO-H?P?A	Definitions Cupbd 4 Cubicle Stge - St&ard Top	\$1,555.00
SBCCB4-301431-OO-H?P?A-CT	Definitions Cupbd 4 Cubicle Stge - Continuous Top	\$1,403.00
SBCCB4-301431-OO-H?P?N	Definitions Cupbd 4 Cubicle Stge - St&ard Top	\$1,513.00
SBCCB4-301431-OO-H?P?N-CT	Definitions Cupbd 4 Cubicle Stge - Continuous Top	\$1,364.00
SBCCB4-301431-TT-H?P?A	Definitions Cupbd 4 Cubicle Stge - St&ard Top	\$835.00
SBCCB4-301431-TT-H?P?A-CT	Definitions Cupbd 4 Cubicle Stge - Continuous Top	\$683.00
SBCCB4-301431-TT-H?P?N	Definitions Cupbd 4 Cubicle Stge - St&ard Top	\$802.00
SBCCB4-301431-TT-H?P?N-CT	Definitions Cupbd 4 Cubicle Stge - Continuous Top	\$650.00
SBCCB4-301434-LL-H?P?A	Definitions Cupbd 4 Cubicle Stge - St&ard Top	\$820.00

TOTAL•LIBRARY

I N T E R I O R S

Model Number	General Description	Price
SBCCB4-301434-LL-H?P?A-CT	Definitions Cupbd 4 Cubicle Stge - Continuous Top	\$693.00
SBCCB4-301434-LL-H?P?N	Definitions Cupbd 4 Cubicle Stge - St&ard Top	\$787.00
SBCCB4-301434-LL-H?P?N-CT	Definitions Cupbd 4 Cubicle Stge - Continuous Top	\$657.00
SBCCB4-301434-MM-H?P?A	Definitions Cupbd 4 Cubicle Stge - St&ard Top	\$1,172.00
SBCCB4-301434-MM-H?P?A-CT	Definitions Cupbd 4 Cubicle Stge - Continuous Top	\$1,045.00
SBCCB4-301434-MM-H?P?N	Definitions Cupbd 4 Cubicle Stge - St&ard Top	\$1,139.00
SBCCB4-301434-MM-H?P?N-CT	Definitions Cupbd 4 Cubicle Stge - Continuous Top	\$1,009.00
SBCCB4-301434-OO-H?P?A	Definitions Cupbd 4 Cubicle Stge - St&ard Top	\$1,692.00
SBCCB4-301434-OO-H?P?A-CT	Definitions Cupbd 4 Cubicle Stge - Continuous Top	\$1,541.00
SBCCB4-301434-OO-H?P?N	Definitions Cupbd 4 Cubicle Stge - St&ard Top	\$1,654.00
SBCCB4-301434-OO-H?P?N-CT	Definitions Cupbd 4 Cubicle Stge - Continuous Top	\$1,502.00
SBCCB4-301434-TT-H?P?A	Definitions Cupbd 4 Cubicle Stge - St&ard Top	\$872.00
SBCCB4-301434-TT-H?P?A-CT	Definitions Cupbd 4 Cubicle Stge - Continuous Top	\$721.00
SBCCB4-301434-TT-H?P?N	Definitions Cupbd 4 Cubicle Stge - St&ard Top	\$839.00
SBCCB4-301434-TT-H?P?N-CT	Definitions Cupbd 4 Cubicle Stge - Continuous Top	\$688.00
SBCCB4-301436-MM-H?P?A	Definitions Cupbd 4 Cubicle Stge - St&ard Top	\$857.00
SBCCB4-301436-MM-H?P?A-CT	Definitions Cupbd 4 Cubicle Stge - Continuous Top	\$731.00
SBCCB4-301436-MM-H?P?N	Definitions Cupbd 4 Cubicle Stge - St&ard Top	\$822.00
SBCCB4-301436-MM-H?P?N-CT	Definitions Cupbd 4 Cubicle Stge - Continuous Top	\$694.00
SBCCB4-301436-OO-H?P?A	Definitions Cupbd 4 Cubicle Stge - St&ard Top	\$1,692.00
SBCCB4-301436-OO-H?P?A-CT	Definitions Cupbd 4 Cubicle Stge - Continuous Top	\$1,541.00
SBCCB4-301436-OO-H?P?N	Definitions Cupbd 4 Cubicle Stge - St&ard Top	\$1,654.00
SBCCB4-301436-OO-H?P?N-CT	Definitions Cupbd 4 Cubicle Stge - Continuous Top	\$1,502.00
SBCCB4-301436-TT-H?P?A	Definitions Cupbd 4 Cubicle Stge - St&ard Top	\$872.00
SBCCB4-301436-TT-H?P?A-CT	Definitions Cupbd 4 Cubicle Stge - Continuous Top	\$721.00
SBCCB4-301436-TT-H?P?N	Definitions Cupbd 4 Cubicle Stge - St&ard Top	\$839.00
SBCCB4-301436-TT-H?P?N-CT	Definitions Cupbd 4 Cubicle Stge - Continuous Top	\$688.00
SBCCB4-302031-LL-H?P?A	Definitions Cupbd 4 Cubicle Stge - St&ard Top	\$857.00
SBCCB4-302031-LL-H?P?A-CT	Definitions Cupbd 4 Cubicle Stge - Continuous Top	\$731.00
SBCCB4-302031-LL-H?P?N	Definitions Cupbd 4 Cubicle Stge - St&ard Top	\$822.00
SBCCB4-302031-LL-H?P?N-CT	Definitions Cupbd 4 Cubicle Stge - Continuous Top	\$694.00
SBCCB4-302031-MM-H?P?A	Definitions Cupbd 4 Cubicle Stge - St&ard Top	\$1,223.00
SBCCB4-302031-MM-H?P?A-CT	Definitions Cupbd 4 Cubicle Stge - Continuous Top	\$1,073.00
SBCCB4-302031-MM-H?P?N	Definitions Cupbd 4 Cubicle Stge - St&ard Top	\$1,186.00
SBCCB4-302031-MM-H?P?N-CT	Definitions Cupbd 4 Cubicle Stge - Continuous Top	\$1,040.00
SBCCB4-302031-OO-H?P?A	Definitions Cupbd 4 Cubicle Stge - St&ard Top	\$1,768.00
SBCCB4-302031-OO-H?P?A-CT	Definitions Cupbd 4 Cubicle Stge - Continuous Top	\$1,592.00
SBCCB4-302031-OO-H?P?N	Definitions Cupbd 4 Cubicle Stge - St&ard Top	\$1,729.00
SBCCB4-302031-OO-H?P?N-CT	Definitions Cupbd 4 Cubicle Stge - Continuous Top	\$1,556.00
SBCCB4-302031-TT-H?P?A	Definitions Cupbd 4 Cubicle Stge - St&ard Top	\$903.00
SBCCB4-302031-TT-H?P?A-CT	Definitions Cupbd 4 Cubicle Stge - Continuous Top	\$727.00
SBCCB4-302031-TT-H?P?N	Definitions Cupbd 4 Cubicle Stge - St&ard Top	\$870.00
SBCCB4-302031-TT-H?P?N-CT	Definitions Cupbd 4 Cubicle Stge - Continuous Top	\$694.00
SBCCB4-302036-LL-H?P?A	Definitions Cupbd 4 Cubicle Stge - St&ard Top	\$889.00
SBCCB4-302036-LL-H?P?A	Definitions Cupbd 4 Cubicle Stge - St&ard Top	\$923.00
SBCCB4-302036-LL-H?P?A-CT	Definitions Cupbd 4 Cubicle Stge - Continuous Top	\$740.00
SBCCB4-302036-LL-H?P?A-CT	Definitions Cupbd 4 Cubicle Stge - Continuous Top	\$778.00
SBCCB4-302036-LL-H?P?N	Definitions Cupbd 4 Cubicle Stge - St&ard Top	\$854.00
SBCCB4-302036-LL-H?P?N	Definitions Cupbd 4 Cubicle Stge - St&ard Top	\$889.00
SBCCB4-302036-LL-H?P?N-CT	Definitions Cupbd 4 Cubicle Stge - Continuous Top	\$704.00
SBCCB4-302036-LL-H?P?N-CT	Definitions Cupbd 4 Cubicle Stge - Continuous Top	\$741.00

TOTAL•LIBRARY

INTERIORS

Model Number	General Description	Price
SBCCB4-302036-MM-H?P?A	Definitions Cupbd 4 Cubicle Stge - St&ard Top	\$1,309.00
SBCCB4-302036-MM-H?P?A	Definitions Cupbd 4 Cubicle Stge - St&ard Top	\$1,309.00
SBCCB4-302036-MM-H?P?A-CT	Definitions Cupbd 4 Cubicle Stge - Continuous Top	\$1,163.00
SBCCB4-302036-MM-H?P?A-CT	Definitions Cupbd 4 Cubicle Stge - Continuous Top	\$1,163.00
SBCCB4-302036-MM-H?P?N	Definitions Cupbd 4 Cubicle Stge - St&ard Top	\$1,276.00
SBCCB4-302036-MM-H?P?N	Definitions Cupbd 4 Cubicle Stge - St&ard Top	\$1,276.00
SBCCB4-302036-MM-H?P?N-CT	Definitions Cupbd 4 Cubicle Stge - Continuous Top	\$1,126.00
SBCCB4-302036-MM-H?P?N-CT	Definitions Cupbd 4 Cubicle Stge - Continuous Top	\$1,126.00
SBCCB4-302036-OO-H?P?A	Definitions Cupbd 4 Cubicle Stge - St&ard Top	\$1,905.00
SBCCB4-302036-OO-H?P?A	Definitions Cupbd 4 Cubicle Stge - St&ard Top	\$1,905.00
SBCCB4-302036-OO-H?P?A-CT	Definitions Cupbd 4 Cubicle Stge - Continuous Top	\$1,731.00
SBCCB4-302036-OO-H?P?A-CT	Definitions Cupbd 4 Cubicle Stge - Continuous Top	\$1,731.00
SBCCB4-302036-OO-H?P?N	Definitions Cupbd 4 Cubicle Stge - St&ard Top	\$1,867.00
SBCCB4-302036-OO-H?P?N	Definitions Cupbd 4 Cubicle Stge - St&ard Top	\$1,867.00
SBCCB4-302036-OO-H?P?N-CT	Definitions Cupbd 4 Cubicle Stge - Continuous Top	\$1,693.00
SBCCB4-302036-OO-H?P?N-CT	Definitions Cupbd 4 Cubicle Stge - Continuous Top	\$1,693.00
SBCCB4-302036-TT-H?P?A	Definitions Cupbd 4 Cubicle Stge - St&ard Top	\$903.00
SBCCB4-302036-TT-H?P?A	Definitions Cupbd 4 Cubicle Stge - St&ard Top	\$941.00
SBCCB4-302036-TT-H?P?A-CT	Definitions Cupbd 4 Cubicle Stge - Continuous Top	\$727.00
SBCCB4-302036-TT-H?P?A-CT	Definitions Cupbd 4 Cubicle Stge - Continuous Top	\$766.00
SBCCB4-302036-TT-H?P?N	Definitions Cupbd 4 Cubicle Stge - St&ard Top	\$870.00
SBCCB4-302036-TT-H?P?N	Definitions Cupbd 4 Cubicle Stge - St&ard Top	\$907.00
SBCCB4-302036-TT-H?P?N-CT	Definitions Cupbd 4 Cubicle Stge - Continuous Top	\$694.00
SBCCB4-302036-TT-H?P?N-CT	Definitions Cupbd 4 Cubicle Stge - Continuous Top	\$733.00
SBCCB4-302431-LL-H?P?A	Definitions Cupbd 4 Cubicle Stge - St&ard Top	\$923.00
SBCCB4-302431-LL-H?P?A-CT	Definitions Cupbd 4 Cubicle Stge - Continuous Top	\$778.00
SBCCB4-302431-LL-H?P?N	Definitions Cupbd 4 Cubicle Stge - St&ard Top	\$889.00
SBCCB4-302431-LL-H?P?N-CT	Definitions Cupbd 4 Cubicle Stge - Continuous Top	\$741.00
SBCCB4-302431-MM-H?P?A	Definitions Cupbd 4 Cubicle Stge - St&ard Top	\$1,313.00
SBCCB4-302431-MM-H?P?A-CT	Definitions Cupbd 4 Cubicle Stge - Continuous Top	\$1,148.00
SBCCB4-302431-MM-H?P?N	Definitions Cupbd 4 Cubicle Stge - St&ard Top	\$1,278.00
SBCCB4-302431-MM-H?P?N-CT	Definitions Cupbd 4 Cubicle Stge - Continuous Top	\$1,113.00
SBCCB4-302431-OO-H?P?A	Definitions Cupbd 4 Cubicle Stge - St&ard Top	\$1,911.00
SBCCB4-302431-OO-H?P?A-CT	Definitions Cupbd 4 Cubicle Stge - Continuous Top	\$1,717.00
SBCCB4-302431-OO-H?P?N	Definitions Cupbd 4 Cubicle Stge - St&ard Top	\$1,872.00
SBCCB4-302431-OO-H?P?N-CT	Definitions Cupbd 4 Cubicle Stge - Continuous Top	\$1,675.00
SBCCB4-302431-TT-H?P?A	Definitions Cupbd 4 Cubicle Stge - St&ard Top	\$951.00
SBCCB4-302431-TT-H?P?A-CT	Definitions Cupbd 4 Cubicle Stge - Continuous Top	\$758.00
SBCCB4-302431-TT-H?P?N	Definitions Cupbd 4 Cubicle Stge - St&ard Top	\$918.00
SBCCB4-302431-TT-H?P?N-CT	Definitions Cupbd 4 Cubicle Stge - Continuous Top	\$725.00
SBCCB4-302434-LL-H?P?A	Definitions Cupbd 4 Cubicle Stge - St&ard Top	\$936.00
SBCCB4-302434-LL-H?P?A-CT	Definitions Cupbd 4 Cubicle Stge - Continuous Top	\$770.00
SBCCB4-302434-LL-H?P?N	Definitions Cupbd 4 Cubicle Stge - St&ard Top	\$900.00
SBCCB4-302434-LL-H?P?N-CT	Definitions Cupbd 4 Cubicle Stge - Continuous Top	\$735.00
SBCCB4-302434-MM-H?P?A	Definitions Cupbd 4 Cubicle Stge - St&ard Top	\$1,426.00
SBCCB4-302434-MM-H?P?A-CT	Definitions Cupbd 4 Cubicle Stge - Continuous Top	\$1,262.00
SBCCB4-302434-MM-H?P?N	Definitions Cupbd 4 Cubicle Stge - St&ard Top	\$1,390.00
SBCCB4-302434-MM-H?P?N-CT	Definitions Cupbd 4 Cubicle Stge - Continuous Top	\$1,227.00
SBCCB4-302434-OO-H?P?A	Definitions Cupbd 4 Cubicle Stge - St&ard Top	\$2,087.00
SBCCB4-302434-OO-H?P?A-CT	Definitions Cupbd 4 Cubicle Stge - Continuous Top	\$1,893.00
SBCCB4-302434-OO-H?P?N	Definitions Cupbd 4 Cubicle Stge - St&ard Top	\$2,050.00

TOTAL•LIBRARY

I N T E R I O R S

Model Number	General Description	Price
SBCCB4-302434-OO-H?P?N-CT	Definitions Cupbd 4 Cubicle Stge - Continuous Top	\$1,855.00
SBCCB4-302434-TT-H?P?A	Definitions Cupbd 4 Cubicle Stge - St&ard Top	\$1,000.00
SBCCB4-302434-TT-H?P?A-CT	Definitions Cupbd 4 Cubicle Stge - Continuous Top	\$805.00
SBCCB4-302434-TT-H?P?N	Definitions Cupbd 4 Cubicle Stge - St&ard Top	\$966.00
SBCCB4-302434-TT-H?P?N-CT	Definitions Cupbd 4 Cubicle Stge - Continuous Top	\$772.00
SBCCB4-302436-LL-H?P?A	Definitions Cupbd 4 Cubicle Stge - St&ard Top	\$977.00
SBCCB4-302436-LL-H?P?A-CT	Definitions Cupbd 4 Cubicle Stge - Continuous Top	\$815.00
SBCCB4-302436-LL-H?P?N	Definitions Cupbd 4 Cubicle Stge - St&ard Top	\$945.00
SBCCB4-302436-LL-H?P?N-CT	Definitions Cupbd 4 Cubicle Stge - Continuous Top	\$782.00
SBCCB4-302436-MM-H?P?A	Definitions Cupbd 4 Cubicle Stge - St&ard Top	\$1,426.00
SBCCB4-302436-MM-H?P?A-CT	Definitions Cupbd 4 Cubicle Stge - Continuous Top	\$1,262.00
SBCCB4-302436-MM-H?P?N	Definitions Cupbd 4 Cubicle Stge - St&ard Top	\$1,390.00
SBCCB4-302436-MM-H?P?N-CT	Definitions Cupbd 4 Cubicle Stge - Continuous Top	\$1,227.00
SBCCB4-302436-OO-H?P?A	Definitions Cupbd 4 Cubicle Stge - St&ard Top	\$2,087.00
SBCCB4-302436-OO-H?P?A-CT	Definitions Cupbd 4 Cubicle Stge - Continuous Top	\$1,893.00
SBCCB4-302436-OO-H?P?N	Definitions Cupbd 4 Cubicle Stge - St&ard Top	\$2,050.00
SBCCB4-302436-OO-H?P?N-CT	Definitions Cupbd 4 Cubicle Stge - Continuous Top	\$1,855.00
SBCCB4-302436-TT-H?P?A	Definitions Cupbd 4 Cubicle Stge - St&ard Top	\$1,000.00
SBCCB4-302436-TT-H?P?A-CT	Definitions Cupbd 4 Cubicle Stge - Continuous Top	\$805.00
SBCCB4-302436-TT-H?P?N	Definitions Cupbd 4 Cubicle Stge - St&ard Top	\$966.00
SBCCB4-302436-TT-H?P?N-CT	Definitions Cupbd 4 Cubicle Stge - Continuous Top	\$772.00
SBCCB4-361431-LL-H?P?A	Definitions Cupbd 4 Cubicle Stge - St&ard Top	\$977.00
SBCCB4-361431-LL-H?P?A-CT	Definitions Cupbd 4 Cubicle Stge - Continuous Top	\$815.00
SBCCB4-361431-LL-H?P?N	Definitions Cupbd 4 Cubicle Stge - St&ard Top	\$945.00
SBCCB4-361431-LL-H?P?N-CT	Definitions Cupbd 4 Cubicle Stge - Continuous Top	\$782.00
SBCCB4-361431-MM-H?P?A	Definitions Cupbd 4 Cubicle Stge - St&ard Top	\$1,224.00
SBCCB4-361431-MM-H?P?A-CT	Definitions Cupbd 4 Cubicle Stge - Continuous Top	\$1,081.00
SBCCB4-361431-MM-H?P?N	Definitions Cupbd 4 Cubicle Stge - St&ard Top	\$1,190.00
SBCCB4-361431-MM-H?P?N-CT	Definitions Cupbd 4 Cubicle Stge - Continuous Top	\$1,047.00
SBCCB4-361431-OO-H?P?A	Definitions Cupbd 4 Cubicle Stge - St&ard Top	\$1,768.00
SBCCB4-361431-OO-H?P?A-CT	Definitions Cupbd 4 Cubicle Stge - Continuous Top	\$1,595.00
SBCCB4-361431-OO-H?P?N	Definitions Cupbd 4 Cubicle Stge - St&ard Top	\$1,731.00
SBCCB4-361431-OO-H?P?N-CT	Definitions Cupbd 4 Cubicle Stge - Continuous Top	\$1,559.00
SBCCB4-361431-TT-H?P?A	Definitions Cupbd 4 Cubicle Stge - St&ard Top	\$905.00
SBCCB4-361431-TT-H?P?A-CT	Definitions Cupbd 4 Cubicle Stge - Continuous Top	\$732.00
SBCCB4-361431-TT-H?P?N	Definitions Cupbd 4 Cubicle Stge - St&ard Top	\$872.00
SBCCB4-361431-TT-H?P?N-CT	Definitions Cupbd 4 Cubicle Stge - Continuous Top	\$698.00
SBCCB4-361434-LL-H?P?A	Definitions Cupbd 4 Cubicle Stge - St&ard Top	\$890.00
SBCCB4-361434-LL-H?P?A-CT	Definitions Cupbd 4 Cubicle Stge - Continuous Top	\$747.00
SBCCB4-361434-LL-H?P?N	Definitions Cupbd 4 Cubicle Stge - St&ard Top	\$855.00
SBCCB4-361434-LL-H?P?N-CT	Definitions Cupbd 4 Cubicle Stge - Continuous Top	\$710.00
SBCCB4-361434-MM-H?P?A	Definitions Cupbd 4 Cubicle Stge - St&ard Top	\$1,332.00
SBCCB4-361434-MM-H?P?A-CT	Definitions Cupbd 4 Cubicle Stge - Continuous Top	\$1,189.00
SBCCB4-361434-MM-H?P?N	Definitions Cupbd 4 Cubicle Stge - St&ard Top	\$1,297.00
SBCCB4-361434-MM-H?P?N-CT	Definitions Cupbd 4 Cubicle Stge - Continuous Top	\$1,151.00
SBCCB4-361434-OO-H?P?A	Definitions Cupbd 4 Cubicle Stge - St&ard Top	\$1,931.00
SBCCB4-361434-OO-H?P?A-CT	Definitions Cupbd 4 Cubicle Stge - Continuous Top	\$1,765.00
SBCCB4-361434-OO-H?P?N	Definitions Cupbd 4 Cubicle Stge - St&ard Top	\$1,893.00
SBCCB4-361434-OO-H?P?N-CT	Definitions Cupbd 4 Cubicle Stge - Continuous Top	\$1,724.00
SBCCB4-361434-TT-H?P?A	Definitions Cupbd 4 Cubicle Stge - St&ard Top	\$946.00
SBCCB4-361434-TT-H?P?A-CT	Definitions Cupbd 4 Cubicle Stge - Continuous Top	\$781.00

TOTAL•LIBRARY

I N T E R I O R S

Model Number	General Description	Price
SBCCB4-361434-TT-H?P?N	Definitions Cupbd 4 Cubicle Stge - St&ard Top	\$913.00
SBCCB4-361434-TT-H?P?N-CT	Definitions Cupbd 4 Cubicle Stge - Continuous Top	\$748.00
SBCCB4-361436-LL-H?P?A	Definitions Cupbd 4 Cubicle Stge - St&ard Top	\$931.00
SBCCB4-361436-LL-H?P?A-CT	Definitions Cupbd 4 Cubicle Stge - Continuous Top	\$787.00
SBCCB4-361436-LL-H?P?N	Definitions Cupbd 4 Cubicle Stge - St&ard Top	\$895.00
SBCCB4-361436-LL-H?P?N-CT	Definitions Cupbd 4 Cubicle Stge - Continuous Top	\$752.00
SBCCB4-361436-MM-H?P?A	Definitions Cupbd 4 Cubicle Stge - St&ard Top	\$1,332.00
SBCCB4-361436-MM-H?P?A-CT	Definitions Cupbd 4 Cubicle Stge - Continuous Top	\$1,189.00
SBCCB4-361436-MM-H?P?N	Definitions Cupbd 4 Cubicle Stge - St&ard Top	\$1,297.00
SBCCB4-361436-MM-H?P?N-CT	Definitions Cupbd 4 Cubicle Stge - Continuous Top	\$1,151.00
SBCCB4-361436-OO-H?P?A	Definitions Cupbd 4 Cubicle Stge - St&ard Top	\$1,931.00
SBCCB4-361436-OO-H?P?A-CT	Definitions Cupbd 4 Cubicle Stge - Continuous Top	\$1,765.00
SBCCB4-361436-OO-H?P?N	Definitions Cupbd 4 Cubicle Stge - St&ard Top	\$1,893.00
SBCCB4-361436-OO-H?P?N-CT	Definitions Cupbd 4 Cubicle Stge - Continuous Top	\$1,724.00
SBCCB4-361436-TT-H?P?A	Definitions Cupbd 4 Cubicle Stge - St&ard Top	\$946.00
SBCCB4-361436-TT-H?P?A-CT	Definitions Cupbd 4 Cubicle Stge - Continuous Top	\$781.00
SBCCB4-361436-TT-H?P?N	Definitions Cupbd 4 Cubicle Stge - St&ard Top	\$913.00
SBCCB4-361436-TT-H?P?N-CT	Definitions Cupbd 4 Cubicle Stge - Continuous Top	\$748.00
SBCCB4-362031-LL-H?P?A	Definitions Cupbd 4 Cubicle Stge - St&ard Top	\$931.00
SBCCB4-362031-LL-H?P?A-CT	Definitions Cupbd 4 Cubicle Stge - Continuous Top	\$787.00
SBCCB4-362031-LL-H?P?N	Definitions Cupbd 4 Cubicle Stge - St&ard Top	\$895.00
SBCCB4-362031-LL-H?P?N-CT	Definitions Cupbd 4 Cubicle Stge - Continuous Top	\$752.00
SBCCB4-362031-MM-H?P?A	Definitions Cupbd 4 Cubicle Stge - St&ard Top	\$1,407.00
SBCCB4-362031-MM-H?P?A-CT	Definitions Cupbd 4 Cubicle Stge - Continuous Top	\$1,229.00
SBCCB4-362031-MM-H?P?N	Definitions Cupbd 4 Cubicle Stge - St&ard Top	\$1,372.00
SBCCB4-362031-MM-H?P?N-CT	Definitions Cupbd 4 Cubicle Stge - Continuous Top	\$1,198.00
SBCCB4-362031-OO-H?P?A	Definitions Cupbd 4 Cubicle Stge - St&ard Top	\$2,051.00
SBCCB4-362031-OO-H?P?A-CT	Definitions Cupbd 4 Cubicle Stge - Continuous Top	\$1,841.00
SBCCB4-362031-OO-H?P?N	Definitions Cupbd 4 Cubicle Stge - St&ard Top	\$2,016.00
SBCCB4-362031-OO-H?P?N-CT	Definitions Cupbd 4 Cubicle Stge - Continuous Top	\$1,804.00
SBCCB4-362031-TL-H?P?N-CT	Definitions Cupbd 4 Cubicle Stge - Continuous Top	\$1,637.00
SBCCB4-362031-TT-H?P?A	Definitions Cupbd 4 Cubicle Stge - St&ard Top	\$1,000.00
SBCCB4-362031-TT-H?P?A-CT	Definitions Cupbd 4 Cubicle Stge - Continuous Top	\$1,174.00
SBCCB4-362031-TT-H?P?N	Definitions Cupbd 4 Cubicle Stge - St&ard Top	\$967.00
SBCCB4-362031-TT-H?P?N-CT	Definitions Cupbd 4 Cubicle Stge - Continuous Top	\$1,141.00
SBCCB4-362034-LL-H?P?A	Definitions Cupbd 4 Cubicle Stge - St&ard Top	\$984.00
SBCCB4-362034-LL-H?P?A-CT	Definitions Cupbd 4 Cubicle Stge - Continuous Top	\$803.00
SBCCB4-362034-LL-H?P?N	Definitions Cupbd 4 Cubicle Stge - St&ard Top	\$945.00
SBCCB4-362034-LL-H?P?N-CT	Definitions Cupbd 4 Cubicle Stge - Continuous Top	\$770.00
SBCCB4-362034-MM-H?P?A	Definitions Cupbd 4 Cubicle Stge - St&ard Top	\$1,515.00
SBCCB4-362034-MM-H?P?A-CT	Definitions Cupbd 4 Cubicle Stge - Continuous Top	\$1,336.00
SBCCB4-362034-MM-H?P?N	Definitions Cupbd 4 Cubicle Stge - St&ard Top	\$1,479.00
SBCCB4-362034-MM-H?P?N-CT	Definitions Cupbd 4 Cubicle Stge - Continuous Top	\$1,303.00
SBCCB4-362034-OO-H?P?A	Definitions Cupbd 4 Cubicle Stge - St&ard Top	\$2,220.00
SBCCB4-362034-OO-H?P?A-CT	Definitions Cupbd 4 Cubicle Stge - Continuous Top	\$2,007.00
SBCCB4-362034-OO-H?P?N	Definitions Cupbd 4 Cubicle Stge - St&ard Top	\$2,182.00
SBCCB4-362034-OO-H?P?N-CT	Definitions Cupbd 4 Cubicle Stge - Continuous Top	\$1,968.00
SBCCB4-362034-TL-H?P?A	Definitions Cupbd 4 Cubicle Stge - St&ard Top	\$2,017.00
SBCCB4-362034-TL-H?P?A-CT	Definitions Cupbd 4 Cubicle Stge - Continuous Top	\$1,826.00
SBCCB4-362034-TL-H?P?N	Definitions Cupbd 4 Cubicle Stge - St&ard Top	\$1,983.00
SBCCB4-362034-TL-H?P?N-CT	Definitions Cupbd 4 Cubicle Stge - Continuous Top	\$1,790.00

Model Number	General Description	Price
SBCCB4-362034-TT-H?P?A	Definitions Cupbd 4 Cubicle Stge - St&ard Top	\$1,041.00
SBCCB4-362034-TT-H?P?A-CT	Definitions Cupbd 4 Cubicle Stge - Continuous Top	\$851.00
SBCCB4-362034-TT-H?P?N	Definitions Cupbd 4 Cubicle Stge - St&ard Top	\$1,009.00
SBCCB4-362034-TT-H?P?N-CT	Definitions Cupbd 4 Cubicle Stge - Continuous Top	\$817.00
SBCCB4-362036-LL-H?P?A	Definitions Cupbd 4 Cubicle Stge - St&ard Top	\$1,023.00
SBCCB4-362036-LL-H?P?A-CT	Definitions Cupbd 4 Cubicle Stge - Continuous Top	\$849.00
SBCCB4-362036-LL-H?P?N	Definitions Cupbd 4 Cubicle Stge - St&ard Top	\$989.00
SBCCB4-362036-LL-H?P?N-CT	Definitions Cupbd 4 Cubicle Stge - Continuous Top	\$813.00
SBCCB4-362036-MM-H?P?A	Definitions Cupbd 4 Cubicle Stge - St&ard Top	\$1,515.00
SBCCB4-362036-MM-H?P?A-CT	Definitions Cupbd 4 Cubicle Stge - Continuous Top	\$1,336.00
SBCCB4-362036-MM-H?P?N	Definitions Cupbd 4 Cubicle Stge - St&ard Top	\$1,479.00
SBCCB4-362036-MM-H?P?N-CT	Definitions Cupbd 4 Cubicle Stge - Continuous Top	\$1,303.00
SBCCB4-362036-OO-H?P?A	Definitions Cupbd 4 Cubicle Stge - St&ard Top	\$2,220.00
SBCCB4-362036-OO-H?P?A-CT	Definitions Cupbd 4 Cubicle Stge - Continuous Top	\$2,007.00
SBCCB4-362036-OO-H?P?N	Definitions Cupbd 4 Cubicle Stge - St&ard Top	\$2,182.00
SBCCB4-362036-OO-H?P?N-CT	Definitions Cupbd 4 Cubicle Stge - Continuous Top	\$1,968.00
SBCCB4-362036-TT-H?P?A	Definitions Cupbd 4 Cubicle Stge - St&ard Top	\$1,041.00
SBCCB4-362036-TT-H?P?A-CT	Definitions Cupbd 4 Cubicle Stge - Continuous Top	\$830.00
SBCCB4-362036-TT-H?P?N	Definitions Cupbd 4 Cubicle Stge - St&ard Top	\$1,009.00
SBCCB4-362036-TT-H?P?N-CT	Definitions Cupbd 4 Cubicle Stge - Continuous Top	\$797.00
SBCCB4-362431-LL-H?P?A	Definitions Cupbd 4 Cubicle Stge - St&ard Top	\$1,023.00
SBCCB4-362431-LL-H?P?A-CT	Definitions Cupbd 4 Cubicle Stge - Continuous Top	\$849.00
SBCCB4-362431-LL-H?P?N	Definitions Cupbd 4 Cubicle Stge - St&ard Top	\$989.00
SBCCB4-362431-LL-H?P?N-CT	Definitions Cupbd 4 Cubicle Stge - Continuous Top	\$813.00
SBCCB4-362431-MM-H?P?A	Definitions Cupbd 4 Cubicle Stge - St&ard Top	\$1,515.00
SBCCB4-362431-MM-H?P?A-CT	Definitions Cupbd 4 Cubicle Stge - Continuous Top	\$1,323.00
SBCCB4-362431-MM-H?P?N	Definitions Cupbd 4 Cubicle Stge - St&ard Top	\$1,481.00
SBCCB4-362431-MM-H?P?N-CT	Definitions Cupbd 4 Cubicle Stge - Continuous Top	\$1,287.00
SBCCB4-362431-OO-H?P?A	Definitions Cupbd 4 Cubicle Stge - St&ard Top	\$2,224.00
SBCCB4-362431-OO-H?P?A-CT	Definitions Cupbd 4 Cubicle Stge - Continuous Top	\$1,990.00
SBCCB4-362431-OO-H?P?N	Definitions Cupbd 4 Cubicle Stge - St&ard Top	\$2,185.00
SBCCB4-362431-OO-H?P?N-CT	Definitions Cupbd 4 Cubicle Stge - Continuous Top	\$1,953.00
SBCCB4-362431-TT-H?P?A	Definitions Cupbd 4 Cubicle Stge - St&ard Top	\$1,055.00
SBCCB4-362431-TT-H?P?A-CT	Definitions Cupbd 4 Cubicle Stge - Continuous Top	\$822.00
SBCCB4-362431-TT-H?P?N	Definitions Cupbd 4 Cubicle Stge - St&ard Top	\$1,022.00
SBCCB4-362431-TT-H?P?N-CT	Definitions Cupbd 4 Cubicle Stge - Continuous Top	\$788.00
SBCCB4-362434-LL-H?P?A	Definitions Cupbd 4 Cubicle Stge - St&ard Top	\$1,036.00
SBCCB4-362434-LL-H?P?A	Definitions Cupbd 4 Cubicle Stge - St&ard Top	\$842.00
SBCCB4-362434-LL-H?P?A-CT	Definitions Cupbd 4 Cubicle Stge - Continuous Top	\$1,036.00
SBCCB4-362434-LL-H?P?A-CT	Definitions Cupbd 4 Cubicle Stge - Continuous Top	\$842.00
SBCCB4-362434-LL-H?P?N	Definitions Cupbd 4 Cubicle Stge - St&ard Top	\$1,649.00
SBCCB4-362434-LL-H?P?N	Definitions Cupbd 4 Cubicle Stge - St&ard Top	\$1,455.00
SBCCB4-362434-LL-H?P?N-CT	Definitions Cupbd 4 Cubicle Stge - Continuous Top	\$1,614.00
SBCCB4-362434-LL-H?P?N-CT	Definitions Cupbd 4 Cubicle Stge - Continuous Top	\$1,419.00
SBCCB4-362434-MM-H?P?A	Definitions Cupbd 4 Cubicle Stge - St&ard Top	\$2,429.00
SBCCB4-362434-MM-H?P?A-CT	Definitions Cupbd 4 Cubicle Stge - Continuous Top	\$2,196.00
SBCCB4-362434-MM-H?P?N	Definitions Cupbd 4 Cubicle Stge - St&ard Top	\$2,388.00
SBCCB4-362434-MM-H?P?N-CT	Definitions Cupbd 4 Cubicle Stge - Continuous Top	\$2,158.00
SBCCB4-362434-OO-H?P?A	Definitions Cupbd 4 Cubicle Stge - St&ard Top	\$2,207.00
SBCCB4-362434-OO-H?P?A-CT	Definitions Cupbd 4 Cubicle Stge - Continuous Top	\$1,994.00
SBCCB4-362434-OO-H?P?N	Definitions Cupbd 4 Cubicle Stge - St&ard Top	\$2,175.00

TOTAL•LIBRARY

I N T E R I O R S

Model Number	General Description	Price
SBCCB4-362434-OO-H?P?N-CT	Definitions Cupbd 4 Cubicle Stge - Continuous Top	\$1,962.00
SBCCB4-362434-TL-H?P?A	Definitions Cupbd 4 Cubicle Stge - St&ard Top	\$1,126.00
SBCCB4-362434-TL-H?P?A-CT	Definitions Cupbd 4 Cubicle Stge - Continuous Top	\$935.00
SBCCB4-362434-TL-H?P?N	Definitions Cupbd 4 Cubicle Stge - St&ard Top	\$1,093.00
SBCCB4-362434-TL-H?P?N-CT	Definitions Cupbd 4 Cubicle Stge - Continuous Top	\$898.00
SBCCB4-362434-TT-H?P?A	Definitions Cupbd 4 Cubicle Stge - St&ard Top	\$1,107.00
SBCCB4-362434-TT-H?P?A-CT	Definitions Cupbd 4 Cubicle Stge - Continuous Top	\$915.00
SBCCB4-362434-TT-H?P?N	Definitions Cupbd 4 Cubicle Stge - St&ard Top	\$1,074.00
SBCCB4-362434-TT-H?P?N-CT	Definitions Cupbd 4 Cubicle Stge - Continuous Top	\$883.00
SBCCB4-362436-LL-H?P?A	Definitions Cupbd 4 Cubicle Stge - St&ard Top	\$1,649.00
SBCCB4-362436-LL-H?P?A-CT	Definitions Cupbd 4 Cubicle Stge - Continuous Top	\$1,455.00
SBCCB4-362436-LL-H?P?N	Definitions Cupbd 4 Cubicle Stge - St&ard Top	\$1,614.00
SBCCB4-362436-LL-H?P?N-CT	Definitions Cupbd 4 Cubicle Stge - Continuous Top	\$1,419.00
SBCCB4-362436-MM-H?P?A	Definitions Cupbd 4 Cubicle Stge - St&ard Top	\$2,429.00
SBCCB4-362436-MM-H?P?A-CT	Definitions Cupbd 4 Cubicle Stge - Continuous Top	\$2,196.00
SBCCB4-362436-MM-H?P?N	Definitions Cupbd 4 Cubicle Stge - St&ard Top	\$2,388.00
SBCCB4-362436-MM-H?P?N-CT	Definitions Cupbd 4 Cubicle Stge - Continuous Top	\$2,158.00
SBCCB4-362436-OO-H?P?A	Definitions Cupbd 4 Cubicle Stge - St&ard Top	\$2,207.00
SBCCB4-362436-OO-H?P?A-CT	Definitions Cupbd 4 Cubicle Stge - Continuous Top	\$1,994.00
SBCCB4-362436-OO-H?P?N	Definitions Cupbd 4 Cubicle Stge - St&ard Top	\$2,175.00
SBCCB4-362436-OO-H?P?N-CT	Definitions Cupbd 4 Cubicle Stge - Continuous Top	\$1,962.00
SBCCB4-362436-TL-H?P?A	Definitions Cupbd 4 Cubicle Stge - St&ard Top	\$1,212.00
SBCCB4-362436-TL-H?P?A-CT	Definitions Cupbd 4 Cubicle Stge - Continuous Top	\$1,018.00
SBCCB4-362436-TL-H?P?N	Definitions Cupbd 4 Cubicle Stge - St&ard Top	\$1,178.00
SBCCB4-362436-TL-H?P?N-CT	Definitions Cupbd 4 Cubicle Stge - Continuous Top	\$986.00
SBCCB4-362436-TT-H?P?A	Definitions Cupbd 4 Cubicle Stge - St&ard Top	\$1,107.00
SBCCB4-362436-TT-H?P?A-CT	Definitions Cupbd 4 Cubicle Stge - Continuous Top	\$913.00
SBCCB4-362436-TT-H?P?N	Definitions Cupbd 4 Cubicle Stge - St&ard Top	\$1,074.00
SBCCB4-362436-TT-H?P?N-CT	Definitions Cupbd 4 Cubicle Stge - Continuous Top	\$880.00
SBCCB4-421431-LL-H?P?A	Definitions Cupbd 4 Cubicle Stge - St&ard Top	\$1,448.00
SBCCB4-421431-LL-H?P?A-CT	Definitions Cupbd 4 Cubicle Stge - Continuous Top	\$1,303.00
SBCCB4-421431-LL-H?P?N	Definitions Cupbd 4 Cubicle Stge - St&ard Top	\$1,414.00
SBCCB4-421431-LL-H?P?N-CT	Definitions Cupbd 4 Cubicle Stge - Continuous Top	\$1,269.00
SBCCB4-421431-MM-H?P?A	Definitions Cupbd 4 Cubicle Stge - St&ard Top	\$1,981.00
SBCCB4-421431-MM-H?P?A-CT	Definitions Cupbd 4 Cubicle Stge - Continuous Top	\$1,835.00
SBCCB4-421431-MM-H?P?N	Definitions Cupbd 4 Cubicle Stge - St&ard Top	\$1,946.00
SBCCB4-421431-MM-H?P?N-CT	Definitions Cupbd 4 Cubicle Stge - Continuous Top	\$1,800.00
SBCCB4-421431-OO-H?P?A	Definitions Cupbd 4 Cubicle Stge - St&ard Top	\$1,981.00
SBCCB4-421431-OO-H?P?A-CT	Definitions Cupbd 4 Cubicle Stge - Continuous Top	\$1,835.00
SBCCB4-421431-OO-H?P?N	Definitions Cupbd 4 Cubicle Stge - St&ard Top	\$1,946.00
SBCCB4-421431-OO-H?P?N-CT	Definitions Cupbd 4 Cubicle Stge - Continuous Top	\$1,800.00
SBCCB4-421431-TL-H?P?A	Definitions Cupbd 4 Cubicle Stge - St&ard Top	\$1,048.00
SBCCB4-421431-TL-H?P?A-CT	Definitions Cupbd 4 Cubicle Stge - Continuous Top	\$904.00
SBCCB4-421431-TL-H?P?N	Definitions Cupbd 4 Cubicle Stge - St&ard Top	\$1,012.00
SBCCB4-421431-TL-H?P?N-CT	Definitions Cupbd 4 Cubicle Stge - Continuous Top	\$869.00
SBCCB4-421431-TT-H?P?A	Definitions Cupbd 4 Cubicle Stge - St&ard Top	\$942.00
SBCCB4-421431-TT-H?P?A-CT	Definitions Cupbd 4 Cubicle Stge - Continuous Top	\$799.00
SBCCB4-421431-TT-H?P?N	Definitions Cupbd 4 Cubicle Stge - St&ard Top	\$910.00
SBCCB4-421431-TT-H?P?N-CT	Definitions Cupbd 4 Cubicle Stge - Continuous Top	\$766.00
SBCCB4-421434-LL-H?P?A	Definitions Cupbd 4 Cubicle Stge - St&ard Top	\$1,498.00
SBCCB4-421434-LL-H?P?A-CT	Definitions Cupbd 4 Cubicle Stge - Continuous Top	\$1,353.00

TOTAL•LIBRARY

I N T E R I O R S

Model Number	General Description	Price
SBCCB4-421434-LL-H?P?N	Definitions Cupbd 4 Cubicle Stge - St&ard Top	\$1,463.00
SBCCB4-421434-LL-H?P?N-CT	Definitions Cupbd 4 Cubicle Stge - Continuous Top	\$1,319.00
SBCCB4-421434-MM-H?P?A	Definitions Cupbd 4 Cubicle Stge - St&ard Top	\$2,029.00
SBCCB4-421434-MM-H?P?A-CT	Definitions Cupbd 4 Cubicle Stge - Continuous Top	\$1,885.00
SBCCB4-421434-MM-H?P?N	Definitions Cupbd 4 Cubicle Stge - St&ard Top	\$1,993.00
SBCCB4-421434-MM-H?P?N-CT	Definitions Cupbd 4 Cubicle Stge - Continuous Top	\$1,850.00
SBCCB4-421434-OO-H?P?A	Definitions Cupbd 4 Cubicle Stge - St&ard Top	\$2,029.00
SBCCB4-421434-OO-H?P?A-CT	Definitions Cupbd 4 Cubicle Stge - Continuous Top	\$1,885.00
SBCCB4-421434-OO-H?P?N	Definitions Cupbd 4 Cubicle Stge - St&ard Top	\$1,993.00
SBCCB4-421434-OO-H?P?N-CT	Definitions Cupbd 4 Cubicle Stge - Continuous Top	\$1,850.00
SBCCB4-421434-TL-H?P?A	Definitions Cupbd 4 Cubicle Stge - St&ard Top	\$1,099.00
SBCCB4-421434-TL-H?P?A-CT	Definitions Cupbd 4 Cubicle Stge - Continuous Top	\$953.00
SBCCB4-421434-TL-H?P?N	Definitions Cupbd 4 Cubicle Stge - St&ard Top	\$1,064.00
SBCCB4-421434-TL-H?P?N-CT	Definitions Cupbd 4 Cubicle Stge - Continuous Top	\$918.00
SBCCB4-421434-TT-H?P?A	Definitions Cupbd 4 Cubicle Stge - St&ard Top	\$991.00
SBCCB4-421434-TT-H?P?A-CT	Definitions Cupbd 4 Cubicle Stge - Continuous Top	\$846.00
SBCCB4-421434-TT-H?P?N	Definitions Cupbd 4 Cubicle Stge - St&ard Top	\$959.00
SBCCB4-421434-TT-H?P?N-CT	Definitions Cupbd 4 Cubicle Stge - Continuous Top	\$813.00
SBCCB4-421436-LL-H?P?A	Definitions Cupbd 4 Cubicle Stge - St&ard Top	\$1,498.00
SBCCB4-421436-LL-H?P?A-CT	Definitions Cupbd 4 Cubicle Stge - Continuous Top	\$1,353.00
SBCCB4-421436-LL-H?P?N	Definitions Cupbd 4 Cubicle Stge - St&ard Top	\$1,463.00
SBCCB4-421436-LL-H?P?N-CT	Definitions Cupbd 4 Cubicle Stge - Continuous Top	\$1,319.00
SBCCB4-421436-MM-H?P?A	Definitions Cupbd 4 Cubicle Stge - St&ard Top	\$2,029.00
SBCCB4-421436-MM-H?P?A-CT	Definitions Cupbd 4 Cubicle Stge - Continuous Top	\$1,885.00
SBCCB4-421436-MM-H?P?N	Definitions Cupbd 4 Cubicle Stge - St&ard Top	\$1,993.00
SBCCB4-421436-MM-H?P?N-CT	Definitions Cupbd 4 Cubicle Stge - Continuous Top	\$1,850.00
SBCCB4-421436-OO-H?P?A	Definitions Cupbd 4 Cubicle Stge - St&ard Top	\$2,029.00
SBCCB4-421436-OO-H?P?A-CT	Definitions Cupbd 4 Cubicle Stge - Continuous Top	\$1,885.00
SBCCB4-421436-OO-H?P?N	Definitions Cupbd 4 Cubicle Stge - St&ard Top	\$1,993.00
SBCCB4-421436-OO-H?P?N-CT	Definitions Cupbd 4 Cubicle Stge - Continuous Top	\$1,850.00
SBCCB4-421436-TL-H?P?A	Definitions Cupbd 4 Cubicle Stge - St&ard Top	\$1,099.00
SBCCB4-421436-TL-H?P?A-CT	Definitions Cupbd 4 Cubicle Stge - Continuous Top	\$953.00
SBCCB4-421436-TL-H?P?N	Definitions Cupbd 4 Cubicle Stge - St&ard Top	\$1,064.00
SBCCB4-421436-TL-H?P?N-CT	Definitions Cupbd 4 Cubicle Stge - Continuous Top	\$918.00
SBCCB4-421436-TT-H?P?A	Definitions Cupbd 4 Cubicle Stge - St&ard Top	\$991.00
SBCCB4-421436-TT-H?P?A-CT	Definitions Cupbd 4 Cubicle Stge - Continuous Top	\$846.00
SBCCB4-421436-TT-H?P?N	Definitions Cupbd 4 Cubicle Stge - St&ard Top	\$959.00
SBCCB4-421436-TT-H?P?N-CT	Definitions Cupbd 4 Cubicle Stge - Continuous Top	\$813.00
SBCCB4-422031-LL-H?P?A	Definitions Cupbd 4 Cubicle Stge - St&ard Top	\$1,560.00
SBCCB4-422031-LL-H?P?A-CT	Definitions Cupbd 4 Cubicle Stge - Continuous Top	\$1,382.00
SBCCB4-422031-LL-H?P?N	Definitions Cupbd 4 Cubicle Stge - St&ard Top	\$1,525.00
SBCCB4-422031-LL-H?P?N-CT	Definitions Cupbd 4 Cubicle Stge - Continuous Top	\$1,349.00
SBCCB4-422031-MM-H?P?A	Definitions Cupbd 4 Cubicle Stge - St&ard Top	\$2,092.00
SBCCB4-422031-MM-H?P?A-CT	Definitions Cupbd 4 Cubicle Stge - Continuous Top	\$1,914.00
SBCCB4-422031-MM-H?P?N	Definitions Cupbd 4 Cubicle Stge - St&ard Top	\$2,057.00
SBCCB4-422031-MM-H?P?N-CT	Definitions Cupbd 4 Cubicle Stge - Continuous Top	\$1,880.00
SBCCB4-422031-OO-H?P?A	Definitions Cupbd 4 Cubicle Stge - St&ard Top	\$2,092.00
SBCCB4-422031-OO-H?P?A-CT	Definitions Cupbd 4 Cubicle Stge - Continuous Top	\$1,914.00
SBCCB4-422031-OO-H?P?N	Definitions Cupbd 4 Cubicle Stge - St&ard Top	\$2,057.00
SBCCB4-422031-OO-H?P?N-CT	Definitions Cupbd 4 Cubicle Stge - Continuous Top	\$1,880.00
SBCCB4-422031-TL-H?P?A	Definitions Cupbd 4 Cubicle Stge - St&ard Top	\$1,163.00

TOTAL•LIBRARY

I N T E R I O R S

Model Number	General Description	Price
SBCCB4-422031-TL-H?P?A-CT	Definitions Cupbd 4 Cubicle Stge - Continuous Top	\$985.00
SBCCB4-422031-TL-H?P?N	Definitions Cupbd 4 Cubicle Stge - St&ard Top	\$1,125.00
SBCCB4-422031-TL-H?P?N-CT	Definitions Cupbd 4 Cubicle Stge - Continuous Top	\$948.00
SBCCB4-422031-TT-H?P?A	Definitions Cupbd 4 Cubicle Stge - St&ard Top	\$1,057.00
SBCCB4-422031-TT-H?P?A-CT	Definitions Cupbd 4 Cubicle Stge - Continuous Top	\$880.00
SBCCB4-422031-TT-H?P?N	Definitions Cupbd 4 Cubicle Stge - St&ard Top	\$1,024.00
SBCCB4-422031-TT-H?P?N-CT	Definitions Cupbd 4 Cubicle Stge - Continuous Top	\$846.00
SBCCB4-422034-LL-H?P?A	Definitions Cupbd 4 Cubicle Stge - St&ard Top	\$1,611.00
SBCCB4-422034-LL-H?P?A-CT	Definitions Cupbd 4 Cubicle Stge - Continuous Top	\$1,434.00
SBCCB4-422034-LL-H?P?N	Definitions Cupbd 4 Cubicle Stge - St&ard Top	\$1,575.00
SBCCB4-422034-LL-H?P?N-CT	Definitions Cupbd 4 Cubicle Stge - Continuous Top	\$1,399.00
SBCCB4-422034-MM-H?P?A	Definitions Cupbd 4 Cubicle Stge - St&ard Top	\$2,141.00
SBCCB4-422034-MM-H?P?A-CT	Definitions Cupbd 4 Cubicle Stge - Continuous Top	\$1,964.00
SBCCB4-422034-MM-H?P?N	Definitions Cupbd 4 Cubicle Stge - St&ard Top	\$2,106.00
SBCCB4-422034-MM-H?P?N-CT	Definitions Cupbd 4 Cubicle Stge - Continuous Top	\$1,929.00
SBCCB4-422034-OO-H?P?A	Definitions Cupbd 4 Cubicle Stge - St&ard Top	\$2,141.00
SBCCB4-422034-OO-H?P?A-CT	Definitions Cupbd 4 Cubicle Stge - Continuous Top	\$1,964.00
SBCCB4-422034-OO-H?P?N	Definitions Cupbd 4 Cubicle Stge - St&ard Top	\$2,106.00
SBCCB4-422034-OO-H?P?N-CT	Definitions Cupbd 4 Cubicle Stge - Continuous Top	\$1,929.00
SBCCB4-422034-TL-H?P?A	Definitions Cupbd 4 Cubicle Stge - St&ard Top	\$1,211.00
SBCCB4-422034-TL-H?P?A-CT	Definitions Cupbd 4 Cubicle Stge - Continuous Top	\$1,035.00
SBCCB4-422034-TL-H?P?N	Definitions Cupbd 4 Cubicle Stge - St&ard Top	\$1,175.00
SBCCB4-422034-TL-H?P?N-CT	Definitions Cupbd 4 Cubicle Stge - Continuous Top	\$997.00
SBCCB4-422034-TT-H?P?A	Definitions Cupbd 4 Cubicle Stge - St&ard Top	\$1,107.00
SBCCB4-422034-TT-H?P?A-CT	Definitions Cupbd 4 Cubicle Stge - Continuous Top	\$930.00
SBCCB4-422034-TT-H?P?N	Definitions Cupbd 4 Cubicle Stge - St&ard Top	\$1,074.00
SBCCB4-422034-TT-H?P?N-CT	Definitions Cupbd 4 Cubicle Stge - Continuous Top	\$898.00
SBCCB4-422036-LL-H?P?A	Definitions Cupbd 4 Cubicle Stge - St&ard Top	\$1,611.00
SBCCB4-422036-LL-H?P?A-CT	Definitions Cupbd 4 Cubicle Stge - Continuous Top	\$1,434.00
SBCCB4-422036-LL-H?P?N	Definitions Cupbd 4 Cubicle Stge - St&ard Top	\$1,575.00
SBCCB4-422036-LL-H?P?N-CT	Definitions Cupbd 4 Cubicle Stge - Continuous Top	\$1,399.00
SBCCB4-422036-MM-H?P?A	Definitions Cupbd 4 Cubicle Stge - St&ard Top	\$2,141.00
SBCCB4-422036-MM-H?P?A-CT	Definitions Cupbd 4 Cubicle Stge - Continuous Top	\$1,964.00
SBCCB4-422036-MM-H?P?N	Definitions Cupbd 4 Cubicle Stge - St&ard Top	\$2,106.00
SBCCB4-422036-MM-H?P?N-CT	Definitions Cupbd 4 Cubicle Stge - Continuous Top	\$1,929.00
SBCCB4-422036-OO-H?P?A	Definitions Cupbd 4 Cubicle Stge - St&ard Top	\$2,141.00
SBCCB4-422036-OO-H?P?A-CT	Definitions Cupbd 4 Cubicle Stge - Continuous Top	\$1,964.00
SBCCB4-422036-OO-H?P?N	Definitions Cupbd 4 Cubicle Stge - St&ard Top	\$2,106.00
SBCCB4-422036-OO-H?P?N-CT	Definitions Cupbd 4 Cubicle Stge - Continuous Top	\$1,929.00
SBCCB4-422036-TL-H?P?A	Definitions Cupbd 4 Cubicle Stge - St&ard Top	\$1,211.00
SBCCB4-422036-TL-H?P?A-CT	Definitions Cupbd 4 Cubicle Stge - Continuous Top	\$1,035.00
SBCCB4-422036-TL-H?P?N	Definitions Cupbd 4 Cubicle Stge - St&ard Top	\$1,175.00
SBCCB4-422036-TL-H?P?N-CT	Definitions Cupbd 4 Cubicle Stge - Continuous Top	\$997.00
SBCCB4-422036-TT-H?P?A	Definitions Cupbd 4 Cubicle Stge - St&ard Top	\$1,107.00
SBCCB4-422036-TT-H?P?A-CT	Definitions Cupbd 4 Cubicle Stge - Continuous Top	\$930.00
SBCCB4-422036-TT-H?P?N	Definitions Cupbd 4 Cubicle Stge - St&ard Top	\$1,074.00
SBCCB4-422036-TT-H?P?N-CT	Definitions Cupbd 4 Cubicle Stge - Continuous Top	\$898.00
SBCCB4-422431-LL-H?P?A	Definitions Cupbd 4 Cubicle Stge - St&ard Top	\$1,644.00
SBCCB4-422431-LL-H?P?A-CT	Definitions Cupbd 4 Cubicle Stge - Continuous Top	\$1,451.00
SBCCB4-422431-LL-H?P?N	Definitions Cupbd 4 Cubicle Stge - St&ard Top	\$1,611.00
SBCCB4-422431-LL-H?P?N-CT	Definitions Cupbd 4 Cubicle Stge - Continuous Top	\$1,416.00

TOTAL•LIBRARY
INTERIORS

[illegible]

TOTAL•LIBRARY

I N T E R I O R S

Model Number	General Description	Price
SBCCB4-422436-TL-H?P?N-CT	Definitions Cupbd 4 Cubicle Stge - Continuous Top	\$1,076.00
SBCCB4-422436-TT-H?P?A	Definitions Cupbd 4 Cubicle Stge - St&ard Top	\$1,205.00
SBCCB4-422436-TT-H?P?A-CT	Definitions Cupbd 4 Cubicle Stge - Continuous Top	\$1,012.00
SBCCB4-422436-TT-H?P?N	Definitions Cupbd 4 Cubicle Stge - St&ard Top	\$1,172.00
SBCCB4-422436-TT-H?P?N-CT	Definitions Cupbd 4 Cubicle Stge - Continuous Top	\$979.00
SBCCB4-481431-LL-H?P?A	Definitions Cupbd 4 Cubicle Stge - St&ard Top	\$1,491.00
SBCCB4-481431-LL-H?P?A-CT	Definitions Cupbd 4 Cubicle Stge - Continuous Top	\$1,346.00
SBCCB4-481431-LL-H?P?N	Definitions Cupbd 4 Cubicle Stge - St&ard Top	\$1,456.00
SBCCB4-481431-LL-H?P?N-CT	Definitions Cupbd 4 Cubicle Stge - Continuous Top	\$1,310.00
SBCCB4-481431-MM-H?P?A	Definitions Cupbd 4 Cubicle Stge - St&ard Top	\$2,022.00
SBCCB4-481431-MM-H?P?A-CT	Definitions Cupbd 4 Cubicle Stge - Continuous Top	\$1,877.00
SBCCB4-481431-MM-H?P?N	Definitions Cupbd 4 Cubicle Stge - St&ard Top	\$1,987.00
SBCCB4-481431-MM-H?P?N-CT	Definitions Cupbd 4 Cubicle Stge - Continuous Top	\$1,843.00
SBCCB4-481431-OO-H?P?A	Definitions Cupbd 4 Cubicle Stge - St&ard Top	\$2,022.00
SBCCB4-481431-OO-H?P?A-CT	Definitions Cupbd 4 Cubicle Stge - Continuous Top	\$1,877.00
SBCCB4-481431-OO-H?P?N	Definitions Cupbd 4 Cubicle Stge - St&ard Top	\$1,987.00
SBCCB4-481431-OO-H?P?N-CT	Definitions Cupbd 4 Cubicle Stge - Continuous Top	\$1,843.00
SBCCB4-481431-TL-H?P?A	Definitions Cupbd 4 Cubicle Stge - St&ard Top	\$1,090.00
SBCCB4-481431-TL-H?P?A-CT	Definitions Cupbd 4 Cubicle Stge - Continuous Top	\$945.00
SBCCB4-481431-TL-H?P?N	Definitions Cupbd 4 Cubicle Stge - St&ard Top	\$1,055.00
SBCCB4-481431-TL-H?P?N-CT	Definitions Cupbd 4 Cubicle Stge - Continuous Top	\$910.00
SBCCB4-481431-TT-H?P?A	Definitions Cupbd 4 Cubicle Stge - St&ard Top	\$985.00
SBCCB4-481431-TT-H?P?A-CT	Definitions Cupbd 4 Cubicle Stge - Continuous Top	\$840.00
SBCCB4-481431-TT-H?P?N	Definitions Cupbd 4 Cubicle Stge - St&ard Top	\$952.00
SBCCB4-481431-TT-H?P?N-CT	Definitions Cupbd 4 Cubicle Stge - Continuous Top	\$808.00
SBCCB4-481434-LL-H?P?A	Definitions Cupbd 4 Cubicle Stge - St&ard Top	\$1,539.00
SBCCB4-481434-LL-H?P?A-CT	Definitions Cupbd 4 Cubicle Stge - Continuous Top	\$1,397.00
SBCCB4-481434-LL-H?P?N	Definitions Cupbd 4 Cubicle Stge - St&ard Top	\$1,506.00
SBCCB4-481434-LL-H?P?N-CT	Definitions Cupbd 4 Cubicle Stge - Continuous Top	\$1,361.00
SBCCB4-481434-MM-H?P?A	Definitions Cupbd 4 Cubicle Stge - St&ard Top	\$2,071.00
SBCCB4-481434-MM-H?P?A-CT	Definitions Cupbd 4 Cubicle Stge - Continuous Top	\$1,926.00
SBCCB4-481434-MM-H?P?N	Definitions Cupbd 4 Cubicle Stge - St&ard Top	\$2,036.00
SBCCB4-481434-MM-H?P?N-CT	Definitions Cupbd 4 Cubicle Stge - Continuous Top	\$1,890.00
SBCCB4-481434-OO-H?P?A	Definitions Cupbd 4 Cubicle Stge - St&ard Top	\$2,071.00
SBCCB4-481434-OO-H?P?A-CT	Definitions Cupbd 4 Cubicle Stge - Continuous Top	\$1,926.00
SBCCB4-481434-OO-H?P?N	Definitions Cupbd 4 Cubicle Stge - St&ard Top	\$2,036.00
SBCCB4-481434-OO-H?P?N-CT	Definitions Cupbd 4 Cubicle Stge - Continuous Top	\$1,890.00
SBCCB4-481434-TL-H?P?A	Definitions Cupbd 4 Cubicle Stge - St&ard Top	\$1,140.00
SBCCB4-481434-TL-H?P?A-CT	Definitions Cupbd 4 Cubicle Stge - Continuous Top	\$994.00
SBCCB4-481434-TL-H?P?N	Definitions Cupbd 4 Cubicle Stge - St&ard Top	\$1,105.00
SBCCB4-481434-TL-H?P?N-CT	Definitions Cupbd 4 Cubicle Stge - Continuous Top	\$962.00
SBCCB4-481434-TT-H?P?A	Definitions Cupbd 4 Cubicle Stge - St&ard Top	\$1,037.00
SBCCB4-481434-TT-H?P?A-CT	Definitions Cupbd 4 Cubicle Stge - Continuous Top	\$890.00
SBCCB4-481434-TT-H?P?N	Definitions Cupbd 4 Cubicle Stge - St&ard Top	\$1,004.00
SBCCB4-481434-TT-H?P?N-CT	Definitions Cupbd 4 Cubicle Stge - Continuous Top	\$857.00
SBCCB4-481436-LL-H?P?A	Definitions Cupbd 4 Cubicle Stge - St&ard Top	\$1,539.00
SBCCB4-481436-LL-H?P?A-CT	Definitions Cupbd 4 Cubicle Stge - Continuous Top	\$1,397.00
SBCCB4-481436-LL-H?P?N	Definitions Cupbd 4 Cubicle Stge - St&ard Top	\$1,506.00
SBCCB4-481436-LL-H?P?N-CT	Definitions Cupbd 4 Cubicle Stge - Continuous Top	\$1,361.00
SBCCB4-481436-MM-H?P?A	Definitions Cupbd 4 Cubicle Stge - St&ard Top	\$2,071.00
SBCCB4-481436-MM-H?P?A-CT	Definitions Cupbd 4 Cubicle Stge - Continuous Top	\$1,926.00

TOTAL•LIBRARY

I N T E R I O R S

Model Number	General Description	Price
SBCCB4-481436-MM-H?P?N	Definitions Cupbd 4 Cubicle Stge - St&ard Top	\$2,036.00
SBCCB4-481436-MM-H?P?N-CT	Definitions Cupbd 4 Cubicle Stge - Continuous Top	\$1,890.00
SBCCB4-481436-OO-H?P?A	Definitions Cupbd 4 Cubicle Stge - St&ard Top	\$2,071.00
SBCCB4-481436-OO-H?P?A-CT	Definitions Cupbd 4 Cubicle Stge - Continuous Top	\$1,926.00
SBCCB4-481436-OO-H?P?N	Definitions Cupbd 4 Cubicle Stge - St&ard Top	\$2,036.00
SBCCB4-481436-OO-H?P?N-CT	Definitions Cupbd 4 Cubicle Stge - Continuous Top	\$1,890.00
SBCCB4-481436-TL-H?P?A	Definitions Cupbd 4 Cubicle Stge - St&ard Top	\$1,140.00
SBCCB4-481436-TL-H?P?A-CT	Definitions Cupbd 4 Cubicle Stge - Continuous Top	\$994.00
SBCCB4-481436-TL-H?P?N	Definitions Cupbd 4 Cubicle Stge - St&ard Top	\$1,105.00
SBCCB4-481436-TL-H?P?N-CT	Definitions Cupbd 4 Cubicle Stge - Continuous Top	\$962.00
SBCCB4-481436-TT-H?P?A	Definitions Cupbd 4 Cubicle Stge - St&ard Top	\$1,037.00
SBCCB4-481436-TT-H?P?A-CT	Definitions Cupbd 4 Cubicle Stge - Continuous Top	\$890.00
SBCCB4-481436-TT-H?P?N	Definitions Cupbd 4 Cubicle Stge - St&ard Top	\$1,004.00
SBCCB4-481436-TT-H?P?N-CT	Definitions Cupbd 4 Cubicle Stge - Continuous Top	\$857.00
SBCCB4-482031-LL-H?P?A	Definitions Cupbd 4 Cubicle Stge - St&ard Top	\$1,602.00
SBCCB4-482031-LL-H?P?A-CT	Definitions Cupbd 4 Cubicle Stge - Continuous Top	\$1,425.00
SBCCB4-482031-LL-H?P?N	Definitions Cupbd 4 Cubicle Stge - St&ard Top	\$1,568.00
SBCCB4-482031-LL-H?P?N-CT	Definitions Cupbd 4 Cubicle Stge - Continuous Top	\$1,390.00
SBCCB4-482031-MM-H?P?A	Definitions Cupbd 4 Cubicle Stge - St&ard Top	\$2,134.00
SBCCB4-482031-MM-H?P?A-CT	Definitions Cupbd 4 Cubicle Stge - Continuous Top	\$1,955.00
SBCCB4-482031-MM-H?P?N	Definitions Cupbd 4 Cubicle Stge - St&ard Top	\$2,099.00
SBCCB4-482031-MM-H?P?N-CT	Definitions Cupbd 4 Cubicle Stge - Continuous Top	\$1,923.00
SBCCB4-482031-OO-H?P?A	Definitions Cupbd 4 Cubicle Stge - St&ard Top	\$2,134.00
SBCCB4-482031-OO-H?P?A-CT	Definitions Cupbd 4 Cubicle Stge - Continuous Top	\$1,955.00
SBCCB4-482031-OO-H?P?N	Definitions Cupbd 4 Cubicle Stge - St&ard Top	\$2,099.00
SBCCB4-482031-OO-H?P?N-CT	Definitions Cupbd 4 Cubicle Stge - Continuous Top	\$1,923.00
SBCCB4-482031-TL-H?P?A	Definitions Cupbd 4 Cubicle Stge - St&ard Top	\$1,202.00
SBCCB4-482031-TL-H?P?A-CT	Definitions Cupbd 4 Cubicle Stge - Continuous Top	\$1,024.00
SBCCB4-482031-TL-H?P?N	Definitions Cupbd 4 Cubicle Stge - St&ard Top	\$1,167.00
SBCCB4-482031-TL-H?P?N-CT	Definitions Cupbd 4 Cubicle Stge - Continuous Top	\$991.00
SBCCB4-482031-TT-H?P?A	Definitions Cupbd 4 Cubicle Stge - St&ard Top	\$1,099.00
SBCCB4-482031-TT-H?P?A-CT	Definitions Cupbd 4 Cubicle Stge - Continuous Top	\$921.00
SBCCB4-482031-TT-H?P?N	Definitions Cupbd 4 Cubicle Stge - St&ard Top	\$1,066.00
SBCCB4-482031-TT-H?P?N-CT	Definitions Cupbd 4 Cubicle Stge - Continuous Top	\$888.00
SBCCB4-482034-LL-H?P?A	Definitions Cupbd 4 Cubicle Stge - St&ard Top	\$1,654.00
SBCCB4-482034-LL-H?P?A-CT	Definitions Cupbd 4 Cubicle Stge - Continuous Top	\$1,475.00
SBCCB4-482034-LL-H?P?N	Definitions Cupbd 4 Cubicle Stge - St&ard Top	\$1,618.00
SBCCB4-482034-LL-H?P?N-CT	Definitions Cupbd 4 Cubicle Stge - Continuous Top	\$1,439.00
SBCCB4-482034-MM-H?P?A	Definitions Cupbd 4 Cubicle Stge - St&ard Top	\$2,183.00
SBCCB4-482034-MM-H?P?A-CT	Definitions Cupbd 4 Cubicle Stge - Continuous Top	\$2,004.00
SBCCB4-482034-MM-H?P?N	Definitions Cupbd 4 Cubicle Stge - St&ard Top	\$2,147.00
SBCCB4-482034-MM-H?P?N-CT	Definitions Cupbd 4 Cubicle Stge - Continuous Top	\$1,969.00
SBCCB4-482034-OO-H?P?A	Definitions Cupbd 4 Cubicle Stge - St&ard Top	\$2,183.00
SBCCB4-482034-OO-H?P?A-CT	Definitions Cupbd 4 Cubicle Stge - Continuous Top	\$2,004.00
SBCCB4-482034-OO-H?P?N	Definitions Cupbd 4 Cubicle Stge - St&ard Top	\$2,147.00
SBCCB4-482034-OO-H?P?N-CT	Definitions Cupbd 4 Cubicle Stge - Continuous Top	\$1,969.00
SBCCB4-482034-TL-H?P?A	Definitions Cupbd 4 Cubicle Stge - St&ard Top	\$1,252.00
SBCCB4-482034-TL-H?P?A-CT	Definitions Cupbd 4 Cubicle Stge - Continuous Top	\$1,074.00
SBCCB4-482034-TL-H?P?N	Definitions Cupbd 4 Cubicle Stge - St&ard Top	\$1,218.00
SBCCB4-482034-TL-H?P?N-CT	Definitions Cupbd 4 Cubicle Stge - Continuous Top	\$1,041.00
SBCCB4-482034-TT-H?P?A	Definitions Cupbd 4 Cubicle Stge - St&ard Top	\$1,150.00

TOTAL•LIBRARY

INTERIORS

Model Number	General Description	Price
SBCCB4-482034-TT-H?P?A-CT	Definitions Cupbd 4 Cubicle Stge - Continuous Top	\$972.00
SBCCB4-482034-TT-H?P?N	Definitions Cupbd 4 Cubicle Stge - St&ard Top	\$1,116.00
SBCCB4-482034-TT-H?P?N-CT	Definitions Cupbd 4 Cubicle Stge - Continuous Top	\$939.00
SBCCB4-482036-LL-H?P?A	Definitions Cupbd 4 Cubicle Stge - St&ard Top	\$1,654.00
SBCCB4-482036-LL-H?P?A-CT	Definitions Cupbd 4 Cubicle Stge - Continuous Top	\$1,475.00
SBCCB4-482036-LL-H?P?N	Definitions Cupbd 4 Cubicle Stge - St&ard Top	\$1,618.00
SBCCB4-482036-LL-H?P?N-CT	Definitions Cupbd 4 Cubicle Stge - Continuous Top	\$1,439.00
SBCCB4-482036-MM-H?P?A	Definitions Cupbd 4 Cubicle Stge - St&ard Top	\$2,183.00
SBCCB4-482036-MM-H?P?A-CT	Definitions Cupbd 4 Cubicle Stge - Continuous Top	\$2,004.00
SBCCB4-482036-MM-H?P?N	Definitions Cupbd 4 Cubicle Stge - St&ard Top	\$2,147.00
SBCCB4-482036-MM-H?P?N-CT	Definitions Cupbd 4 Cubicle Stge - Continuous Top	\$1,969.00
SBCCB4-482036-OO-H?P?A	Definitions Cupbd 4 Cubicle Stge - St&ard Top	\$2,183.00
SBCCB4-482036-OO-H?P?A-CT	Definitions Cupbd 4 Cubicle Stge - Continuous Top	\$2,004.00
SBCCB4-482036-OO-H?P?N	Definitions Cupbd 4 Cubicle Stge - St&ard Top	\$2,147.00
SBCCB4-482036-OO-H?P?N-CT	Definitions Cupbd 4 Cubicle Stge - Continuous Top	\$1,969.00
SBCCB4-482036-TL-H?P?A	Definitions Cupbd 4 Cubicle Stge - St&ard Top	\$1,252.00
SBCCB4-482036-TL-H?P?A-CT	Definitions Cupbd 4 Cubicle Stge - Continuous Top	\$1,074.00
SBCCB4-482036-TL-H?P?N	Definitions Cupbd 4 Cubicle Stge - St&ard Top	\$1,218.00
SBCCB4-482036-TL-H?P?N-CT	Definitions Cupbd 4 Cubicle Stge - Continuous Top	\$1,041.00
SBCCB4-482036-TT-H?P?A	Definitions Cupbd 4 Cubicle Stge - St&ard Top	\$1,150.00
SBCCB4-482036-TT-H?P?A-CT	Definitions Cupbd 4 Cubicle Stge - Continuous Top	\$972.00
SBCCB4-482036-TT-H?P?N	Definitions Cupbd 4 Cubicle Stge - St&ard Top	\$1,116.00
SBCCB4-482036-TT-H?P?N-CT	Definitions Cupbd 4 Cubicle Stge - Continuous Top	\$939.00
SBCCB4-482431-LL-H?P?A	Definitions Cupbd 4 Cubicle Stge - St&ard Top	\$1,689.00
SBCCB4-482431-LL-H?P?A-CT	Definitions Cupbd 4 Cubicle Stge - Continuous Top	\$1,492.00
SBCCB4-482431-LL-H?P?N	Definitions Cupbd 4 Cubicle Stge - St&ard Top	\$1,654.00
SBCCB4-482431-LL-H?P?N-CT	Definitions Cupbd 4 Cubicle Stge - Continuous Top	\$1,457.00
SBCCB4-482431-MM-H?P?A	Definitions Cupbd 4 Cubicle Stge - St&ard Top	\$2,217.00
SBCCB4-482431-MM-H?P?A-CT	Definitions Cupbd 4 Cubicle Stge - Continuous Top	\$2,022.00
SBCCB4-482431-MM-H?P?N	Definitions Cupbd 4 Cubicle Stge - St&ard Top	\$2,183.00
SBCCB4-482431-MM-H?P?N-CT	Definitions Cupbd 4 Cubicle Stge - Continuous Top	\$1,988.00
SBCCB4-482431-OO-H?P?A	Definitions Cupbd 4 Cubicle Stge - St&ard Top	\$2,217.00
SBCCB4-482431-OO-H?P?A-CT	Definitions Cupbd 4 Cubicle Stge - Continuous Top	\$2,022.00
SBCCB4-482431-OO-H?P?N	Definitions Cupbd 4 Cubicle Stge - St&ard Top	\$2,183.00
SBCCB4-482431-OO-H?P?N-CT	Definitions Cupbd 4 Cubicle Stge - Continuous Top	\$1,988.00
SBCCB4-482431-TL-H?P?A	Definitions Cupbd 4 Cubicle Stge - St&ard Top	\$1,285.00
SBCCB4-482431-TL-H?P?A-CT	Definitions Cupbd 4 Cubicle Stge - Continuous Top	\$1,091.00
SBCCB4-482431-TL-H?P?N	Definitions Cupbd 4 Cubicle Stge - St&ard Top	\$1,252.00
SBCCB4-482431-TL-H?P?N-CT	Definitions Cupbd 4 Cubicle Stge - Continuous Top	\$1,056.00
SBCCB4-482431-TT-H?P?A	Definitions Cupbd 4 Cubicle Stge - St&ard Top	\$1,185.00
SBCCB4-482431-TT-H?P?A-CT	Definitions Cupbd 4 Cubicle Stge - Continuous Top	\$991.00
SBCCB4-482431-TT-H?P?N	Definitions Cupbd 4 Cubicle Stge - St&ard Top	\$1,152.00
SBCCB4-482431-TT-H?P?N-CT	Definitions Cupbd 4 Cubicle Stge - Continuous Top	\$959.00
SBCCB4-482434-LL-H?P?A	Definitions Cupbd 4 Cubicle Stge - St&ard Top	\$1,748.00
SBCCB4-482434-LL-H?P?A-CT	Definitions Cupbd 4 Cubicle Stge - Continuous Top	\$1,555.00
SBCCB4-482434-LL-H?P?N	Definitions Cupbd 4 Cubicle Stge - St&ard Top	\$1,713.00
SBCCB4-482434-LL-H?P?N-CT	Definitions Cupbd 4 Cubicle Stge - Continuous Top	\$1,518.00
SBCCB4-482434-MM-H?P?A	Definitions Cupbd 4 Cubicle Stge - St&ard Top	\$2,280.00
SBCCB4-482434-MM-H?P?A-CT	Definitions Cupbd 4 Cubicle Stge - Continuous Top	\$2,086.00
SBCCB4-482434-MM-H?P?N	Definitions Cupbd 4 Cubicle Stge - St&ard Top	\$2,244.00
SBCCB4-482434-MM-H?P?N-CT	Definitions Cupbd 4 Cubicle Stge - Continuous Top	\$2,051.00

Model Number	General Description	Price
SBCCB4-482434-OO-H?P?A	Definitions Cupbd 4 Cubicle Stge - St&ard Top	\$2,280.00
SBCCB4-482434-OO-H?P?A-CT	Definitions Cupbd 4 Cubicle Stge - Continuous Top	\$2,086.00
SBCCB4-482434-OO-H?P?N	Definitions Cupbd 4 Cubicle Stge - St&ard Top	\$2,244.00
SBCCB4-482434-OO-H?P?N-CT	Definitions Cupbd 4 Cubicle Stge - Continuous Top	\$2,051.00
SBCCB4-482434-TL-H?P?A	Definitions Cupbd 4 Cubicle Stge - St&ard Top	\$1,349.00
SBCCB4-482434-TL-H?P?A-CT	Definitions Cupbd 4 Cubicle Stge - Continuous Top	\$1,154.00
SBCCB4-482434-TL-H?P?N	Definitions Cupbd 4 Cubicle Stge - St&ard Top	\$1,314.00
SBCCB4-482434-TL-H?P?N-CT	Definitions Cupbd 4 Cubicle Stge - Continuous Top	\$1,120.00
SBCCB4-482434-TT-H?P?A	Definitions Cupbd 4 Cubicle Stge - St&ard Top	\$1,250.00
SBCCB4-482434-TT-H?P?A-CT	Definitions Cupbd 4 Cubicle Stge - Continuous Top	\$1,055.00
SBCCB4-482434-TT-H?P?N	Definitions Cupbd 4 Cubicle Stge - St&ard Top	\$1,217.00
SBCCB4-482434-TT-H?P?N-CT	Definitions Cupbd 4 Cubicle Stge - Continuous Top	\$1,022.00
SBCCB4-482436-LL-H?P?A	Definitions Cupbd 4 Cubicle Stge - St&ard Top	\$1,748.00
SBCCB4-482436-LL-H?P?A-CT	Definitions Cupbd 4 Cubicle Stge - Continuous Top	\$1,555.00
SBCCB4-482436-LL-H?P?N	Definitions Cupbd 4 Cubicle Stge - St&ard Top	\$1,713.00
SBCCB4-482436-LL-H?P?N-CT	Definitions Cupbd 4 Cubicle Stge - Continuous Top	\$1,518.00
SBCCB4-482436-MM-H?P?A	Definitions Cupbd 4 Cubicle Stge - St&ard Top	\$2,280.00
SBCCB4-482436-MM-H?P?A-CT	Definitions Cupbd 4 Cubicle Stge - Continuous Top	\$2,086.00
SBCCB4-482436-MM-H?P?N	Definitions Cupbd 4 Cubicle Stge - St&ard Top	\$2,244.00
SBCCB4-482436-MM-H?P?N-CT	Definitions Cupbd 4 Cubicle Stge - Continuous Top	\$2,051.00
SBCCB4-482436-OO-H?P?A	Definitions Cupbd 4 Cubicle Stge - St&ard Top	\$2,280.00
SBCCB4-482436-OO-H?P?A-CT	Definitions Cupbd 4 Cubicle Stge - Continuous Top	\$2,086.00
SBCCB4-482436-OO-H?P?N	Definitions Cupbd 4 Cubicle Stge - St&ard Top	\$2,244.00
SBCCB4-482436-OO-H?P?N-CT	Definitions Cupbd 4 Cubicle Stge - Continuous Top	\$2,051.00
SBCCB4-482436-TL-H?P?A	Definitions Cupbd 4 Cubicle Stge - St&ard Top	\$1,349.00
SBCCB4-482436-TL-H?P?A-CT	Definitions Cupbd 4 Cubicle Stge - Continuous Top	\$1,154.00
SBCCB4-482436-TL-H?P?N	Definitions Cupbd 4 Cubicle Stge - St&ard Top	\$1,314.00
SBCCB4-482436-TL-H?P?N-CT	Definitions Cupbd 4 Cubicle Stge - Continuous Top	\$1,120.00
SBCCB4-482436-TT-H?P?A	Definitions Cupbd 4 Cubicle Stge - St&ard Top	\$1,250.00
SBCCB4-482436-TT-H?P?A-CT	Definitions Cupbd 4 Cubicle Stge - Continuous Top	\$1,055.00
SBCCB4-482436-TT-H?P?N	Definitions Cupbd 4 Cubicle Stge - St&ard Top	\$1,217.00
SBCCB4-482436-TT-H?P?N-CT	Definitions Cupbd 4 Cubicle Stge - Continuous Top	\$1,022.00
SBCCB4D2-241431-LL-H?P?AB	Definitions Cupbd 4 Cubicle/2 Draw Stge - St&ard Top	\$1,505.00
SBCCB4D2-241431-LL-H?P?AB-CT	Definitions Cupbd 4 Cubicle/2 Draw Stge - Continuous Top	\$1,381.00
SBCCB4D2-241431-LL-H?P?NB	Definitions Cupbd 4 Cubicle/2 Draw Stge - St&ard Top	\$1,393.00
SBCCB4D2-241431-LL-H?P?NB-CT	Definitions Cupbd 4 Cubicle/2 Draw Stge - Continuous Top	\$1,268.00
SBCCB4D2-241431-MM-H?P?AB	Definitions Cupbd 4 Cubicle/2 Draw Stge - St&ard Top	\$2,153.00
SBCCB4D2-241431-MM-H?P?AB-CT	Definitions Cupbd 4 Cubicle/2 Draw Stge - Continuous Top	\$2,008.00
SBCCB4D2-241431-MM-H?P?NB	Definitions Cupbd 4 Cubicle/2 Draw Stge - St&ard Top	\$2,029.00
SBCCB4D2-241431-MM-H?P?NB-CT	Definitions Cupbd 4 Cubicle/2 Draw Stge - Continuous Top	\$1,886.00
SBCCB4D2-241431-OO-H?P?AB	Definitions Cupbd 4 Cubicle/2 Draw Stge - St&ard Top	\$1,958.00
SBCCB4D2-241431-OO-H?P?AB-CT	Definitions Cupbd 4 Cubicle/2 Draw Stge - Continuous Top	\$1,826.00
SBCCB4D2-241431-OO-H?P?NB	Definitions Cupbd 4 Cubicle/2 Draw Stge - St&ard Top	\$1,844.00
SBCCB4D2-241431-OO-H?P?NB-CT	Definitions Cupbd 4 Cubicle/2 Draw Stge - Continuous Top	\$1,713.00
SBCCB4D2-241431-TL-H?P?AB	Definitions Cupbd 4 Cubicle/2 Draw Stge - St&ard Top	\$1,256.00
SBCCB4D2-241431-TL-H?P?AB-CT	Definitions Cupbd 4 Cubicle/2 Draw Stge - Continuous Top	\$1,134.00
SBCCB4D2-241431-TL-H?P?NB	Definitions Cupbd 4 Cubicle/2 Draw Stge - St&ard Top	\$1,143.00
SBCCB4D2-241431-TL-H?P?NB-CT	Definitions Cupbd 4 Cubicle/2 Draw Stge - Continuous Top	\$1,020.00
SBCCB4D2-241431-TT-H?P?AB	Definitions Cupbd 4 Cubicle/2 Draw Stge - St&ard Top	\$1,201.00
SBCCB4D2-241431-TT-H?P?AB-CT	Definitions Cupbd 4 Cubicle/2 Draw Stge - Continuous Top	\$1,080.00
SBCCB4D2-241431-TT-H?P?NB	Definitions Cupbd 4 Cubicle/2 Draw Stge - St&ard Top	\$1,090.00

TOTAL•LIBRARY
INTERIORS

[illegible]

TOTAL•LIBRARY
INTERIORS

[illegible]

TOTAL•LIBRARY
INTERIORS

[illegible]

TOTAL•LIBRARY
INTERIORS

[illegible]

Model Number	General Description	Price
SBCCB4D2-301436-LL-H?P?NB-CT	Definitions Cupbd 4 Cubicle/2 Draw Stge - Continuous Top	\$1,481.00
SBCCB4D2-301436-MM-H?P?AB	Definitions Cupbd 4 Cubicle/2 Draw Stge - St&ard Top	\$2,504.00
SBCCB4D2-301436-MM-H?P?AB-CT	Definitions Cupbd 4 Cubicle/2 Draw Stge - Continuous Top	\$2,342.00
SBCCB4D2-301436-MM-H?P?NB	Definitions Cupbd 4 Cubicle/2 Draw Stge - St&ard Top	\$2,380.00
SBCCB4D2-301436-MM-H?P?NB-CT	Definitions Cupbd 4 Cubicle/2 Draw Stge - Continuous Top	\$2,217.00
SBCCB4D2-301436-OO-H?P?AB	Definitions Cupbd 4 Cubicle/2 Draw Stge - St&ard Top	\$2,276.00
SBCCB4D2-301436-OO-H?P?AB-CT	Definitions Cupbd 4 Cubicle/2 Draw Stge - Continuous Top	\$2,128.00
SBCCB4D2-301436-OO-H?P?NB	Definitions Cupbd 4 Cubicle/2 Draw Stge - St&ard Top	\$2,163.00
SBCCB4D2-301436-OO-H?P?NB-CT	Definitions Cupbd 4 Cubicle/2 Draw Stge - Continuous Top	\$2,016.00
SBCCB4D2-301436-TL-H?P?AB	Definitions Cupbd 4 Cubicle/2 Draw Stge - St&ard Top	\$1,409.00
SBCCB4D2-301436-TL-H?P?AB-CT	Definitions Cupbd 4 Cubicle/2 Draw Stge - Continuous Top	\$1,271.00
SBCCB4D2-301436-TL-H?P?NB	Definitions Cupbd 4 Cubicle/2 Draw Stge - St&ard Top	\$1,297.00
SBCCB4D2-301436-TL-H?P?NB-CT	Definitions Cupbd 4 Cubicle/2 Draw Stge - Continuous Top	\$1,156.00
SBCCB4D2-301436-TT-H?P?AB	Definitions Cupbd 4 Cubicle/2 Draw Stge - St&ard Top	\$1,309.00
SBCCB4D2-301436-TT-H?P?AB-CT	Definitions Cupbd 4 Cubicle/2 Draw Stge - Continuous Top	\$1,171.00
SBCCB4D2-301436-TT-H?P?NB	Definitions Cupbd 4 Cubicle/2 Draw Stge - St&ard Top	\$1,198.00
SBCCB4D2-301436-TT-H?P?NB-CT	Definitions Cupbd 4 Cubicle/2 Draw Stge - Continuous Top	\$1,057.00
SBCCB4D2-302031-LL-H?P?AB	Definitions Cupbd 4 Cubicle/2 Draw Stge - St&ard Top	\$1,805.00
SBCCB4D2-302031-LL-H?P?AB-CT	Definitions Cupbd 4 Cubicle/2 Draw Stge - Continuous Top	\$1,646.00
SBCCB4D2-302031-LL-H?P?NB	Definitions Cupbd 4 Cubicle/2 Draw Stge - St&ard Top	\$1,691.00
SBCCB4D2-302031-LL-H?P?NB-CT	Definitions Cupbd 4 Cubicle/2 Draw Stge - Continuous Top	\$1,533.00
SBCCB4D2-302031-MM-H?P?AB	Definitions Cupbd 4 Cubicle/2 Draw Stge - St&ard Top	\$2,659.00
SBCCB4D2-302031-MM-H?P?AB-CT	Definitions Cupbd 4 Cubicle/2 Draw Stge - Continuous Top	\$2,474.00
SBCCB4D2-302031-MM-H?P?NB	Definitions Cupbd 4 Cubicle/2 Draw Stge - St&ard Top	\$2,537.00
SBCCB4D2-302031-MM-H?P?NB-CT	Definitions Cupbd 4 Cubicle/2 Draw Stge - Continuous Top	\$2,348.00
SBCCB4D2-302031-OO-H?P?AB	Definitions Cupbd 4 Cubicle/2 Draw Stge - St&ard Top	\$2,420.00
SBCCB4D2-302031-OO-H?P?AB-CT	Definitions Cupbd 4 Cubicle/2 Draw Stge - Continuous Top	\$2,247.00
SBCCB4D2-302031-OO-H?P?NB	Definitions Cupbd 4 Cubicle/2 Draw Stge - St&ard Top	\$2,305.00
SBCCB4D2-302031-OO-H?P?NB-CT	Definitions Cupbd 4 Cubicle/2 Draw Stge - Continuous Top	\$2,135.00
SBCCB4D2-302031-TL-H?P?AB	Definitions Cupbd 4 Cubicle/2 Draw Stge - St&ard Top	\$1,439.00
SBCCB4D2-302031-TL-H?P?AB-CT	Definitions Cupbd 4 Cubicle/2 Draw Stge - Continuous Top	\$1,278.00
SBCCB4D2-302031-TL-H?P?NB	Definitions Cupbd 4 Cubicle/2 Draw Stge - St&ard Top	\$1,326.00
SBCCB4D2-302031-TL-H?P?NB-CT	Definitions Cupbd 4 Cubicle/2 Draw Stge - Continuous Top	\$1,166.00
SBCCB4D2-302031-TT-H?P?AB	Definitions Cupbd 4 Cubicle/2 Draw Stge - St&ard Top	\$1,362.00
SBCCB4D2-302031-TT-H?P?AB-CT	Definitions Cupbd 4 Cubicle/2 Draw Stge - Continuous Top	\$1,201.00
SBCCB4D2-302031-TT-H?P?NB	Definitions Cupbd 4 Cubicle/2 Draw Stge - St&ard Top	\$1,250.00
SBCCB4D2-302031-TT-H?P?NB-CT	Definitions Cupbd 4 Cubicle/2 Draw Stge - Continuous Top	\$1,091.00
SBCCB4D2-302034-LL-H?P?AB	Definitions Cupbd 4 Cubicle/2 Draw Stge - St&ard Top	\$1,920.00
SBCCB4D2-302034-LL-H?P?AB-CT	Definitions Cupbd 4 Cubicle/2 Draw Stge - Continuous Top	\$1,760.00
SBCCB4D2-302034-LL-H?P?NB	Definitions Cupbd 4 Cubicle/2 Draw Stge - St&ard Top	\$1,807.00
SBCCB4D2-302034-LL-H?P?NB-CT	Definitions Cupbd 4 Cubicle/2 Draw Stge - Continuous Top	\$1,646.00
SBCCB4D2-302034-MM-H?P?AB	Definitions Cupbd 4 Cubicle/2 Draw Stge - St&ard Top	\$2,839.00
SBCCB4D2-302034-MM-H?P?AB-CT	Definitions Cupbd 4 Cubicle/2 Draw Stge - Continuous Top	\$2,652.00
SBCCB4D2-302034-MM-H?P?NB	Definitions Cupbd 4 Cubicle/2 Draw Stge - St&ard Top	\$2,716.00
SBCCB4D2-302034-MM-H?P?NB-CT	Definitions Cupbd 4 Cubicle/2 Draw Stge - Continuous Top	\$2,529.00
SBCCB4D2-302034-OO-H?P?AB	Definitions Cupbd 4 Cubicle/2 Draw Stge - St&ard Top	\$2,582.00
SBCCB4D2-302034-OO-H?P?AB-CT	Definitions Cupbd 4 Cubicle/2 Draw Stge - Continuous Top	\$2,412.00
SBCCB4D2-302034-OO-H?P?NB	Definitions Cupbd 4 Cubicle/2 Draw Stge - St&ard Top	\$2,470.00
SBCCB4D2-302034-OO-H?P?NB-CT	Definitions Cupbd 4 Cubicle/2 Draw Stge - Continuous Top	\$2,298.00
SBCCB4D2-302034-TL-H?P?AB	Definitions Cupbd 4 Cubicle/2 Draw Stge - St&ard Top	\$1,510.00
SBCCB4D2-302034-TL-H?P?AB-CT	Definitions Cupbd 4 Cubicle/2 Draw Stge - Continuous Top	\$1,349.00

TOTAL•LIBRARY
INTERIORS

[illegible]

TOTAL•LIBRARY
INTERIORS

[illegible]

TOTAL•LIBRARY
INTERIORS

[illegible]

TOTAL•LIBRARY
INTERIORS

[illegible]

TOTAL•LIBRARY
INTERIORS

[illegible]

TOTAL•LIBRARY
INTERIORS

[illegible]

TOTAL•LIBRARY
INTERIORS

[illegible]

TOTAL•LIBRARY
INTERIORS

[illegible]

Model Number	General Description	Price
SBCCB4D2-422434-MM-H?P?NB	Definitions Cupbd 4 Cubicle/2 Draw Stge - St&ard Top	\$2,654.00
SBCCB4D2-422434-MM-H?P?NB-CT	Definitions Cupbd 4 Cubicle/2 Draw Stge - Continuous Top	\$2,444.00
SBCCB4D2-422434-OO-H?P?AB	Definitions Cupbd 4 Cubicle/2 Draw Stge - St&ard Top	\$2,767.00
SBCCB4D2-422434-OO-H?P?AB-CT	Definitions Cupbd 4 Cubicle/2 Draw Stge - Continuous Top	\$2,557.00
SBCCB4D2-422434-OO-H?P?NB	Definitions Cupbd 4 Cubicle/2 Draw Stge - St&ard Top	\$2,654.00
SBCCB4D2-422434-OO-H?P?NB-CT	Definitions Cupbd 4 Cubicle/2 Draw Stge - Continuous Top	\$2,444.00
SBCCB4D2-422434-TL-H?P?AB	Definitions Cupbd 4 Cubicle/2 Draw Stge - St&ard Top	\$1,755.00
SBCCB4D2-422434-TL-H?P?AB-CT	Definitions Cupbd 4 Cubicle/2 Draw Stge - Continuous Top	\$1,543.00
SBCCB4D2-422434-TL-H?P?NB	Definitions Cupbd 4 Cubicle/2 Draw Stge - St&ard Top	\$1,640.00
SBCCB4D2-422434-TL-H?P?NB-CT	Definitions Cupbd 4 Cubicle/2 Draw Stge - Continuous Top	\$1,431.00
SBCCB4D2-422434-TT-H?P?AB	Definitions Cupbd 4 Cubicle/2 Draw Stge - St&ard Top	\$1,649.00
SBCCB4D2-422434-TT-H?P?AB-CT	Definitions Cupbd 4 Cubicle/2 Draw Stge - Continuous Top	\$1,437.00
SBCCB4D2-422434-TT-H?P?NB	Definitions Cupbd 4 Cubicle/2 Draw Stge - St&ard Top	\$1,538.00
SBCCB4D2-422434-TT-H?P?NB-CT	Definitions Cupbd 4 Cubicle/2 Draw Stge - Continuous Top	\$1,329.00
SBCCB4D2-422436-LL-H?P?AB	Definitions Cupbd 4 Cubicle/2 Draw Stge - St&ard Top	\$2,447.00
SBCCB4D2-422436-LL-H?P?AB-CT	Definitions Cupbd 4 Cubicle/2 Draw Stge - Continuous Top	\$2,237.00
SBCCB4D2-422436-LL-H?P?NB	Definitions Cupbd 4 Cubicle/2 Draw Stge - St&ard Top	\$2,331.00
SBCCB4D2-422436-LL-H?P?NB-CT	Definitions Cupbd 4 Cubicle/2 Draw Stge - Continuous Top	\$2,123.00
SBCCB4D2-422436-MM-H?P?AB	Definitions Cupbd 4 Cubicle/2 Draw Stge - St&ard Top	\$3,681.00
SBCCB4D2-422436-MM-H?P?AB-CT	Definitions Cupbd 4 Cubicle/2 Draw Stge - Continuous Top	\$3,433.00
SBCCB4D2-422436-MM-H?P?NB	Definitions Cupbd 4 Cubicle/2 Draw Stge - St&ard Top	\$3,556.00
SBCCB4D2-422436-MM-H?P?NB-CT	Definitions Cupbd 4 Cubicle/2 Draw Stge - Continuous Top	\$3,307.00
SBCCB4D2-422436-OO-H?P?AB	Definitions Cupbd 4 Cubicle/2 Draw Stge - St&ard Top	\$3,346.00
SBCCB4D2-422436-OO-H?P?AB-CT	Definitions Cupbd 4 Cubicle/2 Draw Stge - Continuous Top	\$3,120.00
SBCCB4D2-422436-OO-H?P?NB	Definitions Cupbd 4 Cubicle/2 Draw Stge - St&ard Top	\$3,235.00
SBCCB4D2-422436-OO-H?P?NB-CT	Definitions Cupbd 4 Cubicle/2 Draw Stge - Continuous Top	\$3,007.00
SBCCB4D2-422436-TL-H?P?AB	Definitions Cupbd 4 Cubicle/2 Draw Stge - St&ard Top	\$1,834.00
SBCCB4D2-422436-TL-H?P?AB-CT	Definitions Cupbd 4 Cubicle/2 Draw Stge - Continuous Top	\$1,622.00
SBCCB4D2-422436-TL-H?P?NB	Definitions Cupbd 4 Cubicle/2 Draw Stge - St&ard Top	\$1,722.00
SBCCB4D2-422436-TL-H?P?NB-CT	Definitions Cupbd 4 Cubicle/2 Draw Stge - Continuous Top	\$1,510.00
SBCCB4D2-422436-TT-H?P?AB	Definitions Cupbd 4 Cubicle/2 Draw Stge - St&ard Top	\$1,691.00
SBCCB4D2-422436-TT-H?P?AB-CT	Definitions Cupbd 4 Cubicle/2 Draw Stge - Continuous Top	\$1,480.00
SBCCB4D2-422436-TT-H?P?NB	Definitions Cupbd 4 Cubicle/2 Draw Stge - St&ard Top	\$1,580.00
SBCCB4D2-422436-TT-H?P?NB-CT	Definitions Cupbd 4 Cubicle/2 Draw Stge - Continuous Top	\$1,368.00
SBCCB4D2-481431-LL-H?P?AB	Definitions Cupbd 4 Cubicle/2 Draw Stge - St&ard Top	\$2,050.00
SBCCB4D2-481431-LL-H?P?AB-CT	Definitions Cupbd 4 Cubicle/2 Draw Stge - Continuous Top	\$1,826.00
SBCCB4D2-481431-LL-H?P?NB	Definitions Cupbd 4 Cubicle/2 Draw Stge - St&ard Top	\$1,934.00
SBCCB4D2-481431-LL-H?P?NB-CT	Definitions Cupbd 4 Cubicle/2 Draw Stge - Continuous Top	\$1,712.00
SBCCB4D2-481431-MM-H?P?AB	Definitions Cupbd 4 Cubicle/2 Draw Stge - St&ard Top	\$2,674.00
SBCCB4D2-481431-MM-H?P?AB-CT	Definitions Cupbd 4 Cubicle/2 Draw Stge - Continuous Top	\$2,452.00
SBCCB4D2-481431-MM-H?P?NB	Definitions Cupbd 4 Cubicle/2 Draw Stge - St&ard Top	\$2,560.00
SBCCB4D2-481431-MM-H?P?NB-CT	Definitions Cupbd 4 Cubicle/2 Draw Stge - Continuous Top	\$2,340.00
SBCCB4D2-481431-OO-H?P?AB	Definitions Cupbd 4 Cubicle/2 Draw Stge - St&ard Top	\$2,674.00
SBCCB4D2-481431-OO-H?P?AB-CT	Definitions Cupbd 4 Cubicle/2 Draw Stge - Continuous Top	\$2,452.00
SBCCB4D2-481431-OO-H?P?NB	Definitions Cupbd 4 Cubicle/2 Draw Stge - St&ard Top	\$2,560.00
SBCCB4D2-481431-OO-H?P?NB-CT	Definitions Cupbd 4 Cubicle/2 Draw Stge - Continuous Top	\$2,340.00
SBCCB4D2-481431-TL-H?P?AB	Definitions Cupbd 4 Cubicle/2 Draw Stge - St&ard Top	\$1,570.00
SBCCB4D2-481431-TL-H?P?AB-CT	Definitions Cupbd 4 Cubicle/2 Draw Stge - Continuous Top	\$1,347.00
SBCCB4D2-481431-TL-H?P?NB	Definitions Cupbd 4 Cubicle/2 Draw Stge - St&ard Top	\$1,456.00
SBCCB4D2-481431-TL-H?P?NB-CT	Definitions Cupbd 4 Cubicle/2 Draw Stge - Continuous Top	\$1,230.00
SBCCB4D2-481431-TT-H?P?AB	Definitions Cupbd 4 Cubicle/2 Draw Stge - St&ard Top	\$1,440.00

TOTAL•LIBRARY
INTERIORS

[illegible]

TOTAL•LIBRARY
INTERIORS

[illegible]

TOTAL•LIBRARY
INTERIORS

[illegible]

TOTAL•LIBRARY

INTERIORS

Model Number	General Description	Price
SBCCB4D2-482436-OO-H?P?AB-CT	Definitions Cupbd 4 Cubicle/2 Draw Stge - Continuous Top	\$2,708.00
SBCCB4D2-482436-OO-H?P?NB	Definitions Cupbd 4 Cubicle/2 Draw Stge - St&ard Top	\$2,804.00
SBCCB4D2-482436-OO-H?P?NB-CT	Definitions Cupbd 4 Cubicle/2 Draw Stge - Continuous Top	\$2,594.00
SBCCB4D2-482436-TL-H?P?AB	Definitions Cupbd 4 Cubicle/2 Draw Stge - St&ard Top	\$1,812.00
SBCCB4D2-482436-TL-H?P?AB-CT	Definitions Cupbd 4 Cubicle/2 Draw Stge - Continuous Top	\$1,602.00
SBCCB4D2-482436-TL-H?P?NB	Definitions Cupbd 4 Cubicle/2 Draw Stge - St&ard Top	\$1,696.00
SBCCB4D2-482436-TL-H?P?NB-CT	Definitions Cupbd 4 Cubicle/2 Draw Stge - Continuous Top	\$1,486.00
SBCCB4D2-482436-TT-H?P?AB	Definitions Cupbd 4 Cubicle/2 Draw Stge - St&ard Top	\$1,690.00
SBCCB4D2-482436-TT-H?P?AB-CT	Definitions Cupbd 4 Cubicle/2 Draw Stge - Continuous Top	\$1,480.00
SBCCB4D2-482436-TT-H?P?NB	Definitions Cupbd 4 Cubicle/2 Draw Stge - St&ard Top	\$1,578.00
SBCCB4D2-482436-TT-H?P?NB-CT	Definitions Cupbd 4 Cubicle/2 Draw Stge - Continuous Top	\$1,367.00
SBCCB6-241431-LL-H?P?A	Definitions Cupbd 6 Cubicle Stge - St&ard Top	\$1,036.00
SBCCB6-241431-LL-H?P?A-CT	Definitions Cupbd 6 Cubicle Stge - Continuous Top	\$923.00
SBCCB6-241431-LL-H?P?N	Definitions Cupbd 6 Cubicle Stge - St&ard Top	\$1,003.00
SBCCB6-241431-LL-H?P?N-CT	Definitions Cupbd 6 Cubicle Stge - Continuous Top	\$889.00
SBCCB6-241431-MM-H?P?A	Definitions Cupbd 6 Cubicle Stge - St&ard Top	\$1,481.00
SBCCB6-241431-MM-H?P?A-CT	Definitions Cupbd 6 Cubicle Stge - Continuous Top	\$1,349.00
SBCCB6-241431-MM-H?P?N	Definitions Cupbd 6 Cubicle Stge - St&ard Top	\$1,441.00
SBCCB6-241431-MM-H?P?N-CT	Definitions Cupbd 6 Cubicle Stge - Continuous Top	\$1,309.00
SBCCB6-241431-OO-H?P?A	Definitions Cupbd 6 Cubicle Stge - St&ard Top	\$1,347.00
SBCCB6-241431-OO-H?P?A-CT	Definitions Cupbd 6 Cubicle Stge - Continuous Top	\$1,227.00
SBCCB6-241431-OO-H?P?N	Definitions Cupbd 6 Cubicle Stge - St&ard Top	\$1,310.00
SBCCB6-241431-OO-H?P?N-CT	Definitions Cupbd 6 Cubicle Stge - Continuous Top	\$1,191.00
SBCCB6-241431-TL-H?P?A	Definitions Cupbd 6 Cubicle Stge - St&ard Top	\$851.00
SBCCB6-241431-TL-H?P?A-CT	Definitions Cupbd 6 Cubicle Stge - Continuous Top	\$737.00
SBCCB6-241431-TL-H?P?N	Definitions Cupbd 6 Cubicle Stge - St&ard Top	\$815.00
SBCCB6-241431-TL-H?P?N-CT	Definitions Cupbd 6 Cubicle Stge - Continuous Top	\$701.00
SBCCB6-241431-TT-H?P?A	Definitions Cupbd 6 Cubicle Stge - St&ard Top	\$810.00
SBCCB6-241431-TT-H?P?A-CT	Definitions Cupbd 6 Cubicle Stge - Continuous Top	\$695.00
SBCCB6-241431-TT-H?P?N	Definitions Cupbd 6 Cubicle Stge - St&ard Top	\$777.00
SBCCB6-241431-TT-H?P?N-CT	Definitions Cupbd 6 Cubicle Stge - Continuous Top	\$662.00
SBCCB6-241434-LL-H?P?A	Definitions Cupbd 6 Cubicle Stge - St&ard Top	\$1,125.00
SBCCB6-241434-LL-H?P?A-CT	Definitions Cupbd 6 Cubicle Stge - Continuous Top	\$1,010.00
SBCCB6-241434-LL-H?P?N	Definitions Cupbd 6 Cubicle Stge - St&ard Top	\$1,090.00
SBCCB6-241434-LL-H?P?N-CT	Definitions Cupbd 6 Cubicle Stge - Continuous Top	\$975.00
SBCCB6-241434-MM-H?P?A	Definitions Cupbd 6 Cubicle Stge - St&ard Top	\$1,620.00
SBCCB6-241434-MM-H?P?A-CT	Definitions Cupbd 6 Cubicle Stge - Continuous Top	\$1,484.00
SBCCB6-241434-MM-H?P?N	Definitions Cupbd 6 Cubicle Stge - St&ard Top	\$1,580.00
SBCCB6-241434-MM-H?P?N-CT	Definitions Cupbd 6 Cubicle Stge - Continuous Top	\$1,451.00
SBCCB6-241434-OO-H?P?A	Definitions Cupbd 6 Cubicle Stge - St&ard Top	\$1,472.00
SBCCB6-241434-OO-H?P?A-CT	Definitions Cupbd 6 Cubicle Stge - Continuous Top	\$1,351.00
SBCCB6-241434-OO-H?P?N	Definitions Cupbd 6 Cubicle Stge - St&ard Top	\$1,437.00
SBCCB6-241434-OO-H?P?N-CT	Definitions Cupbd 6 Cubicle Stge - Continuous Top	\$1,317.00
SBCCB6-241434-TL-H?P?A	Definitions Cupbd 6 Cubicle Stge - St&ard Top	\$910.00
SBCCB6-241434-TL-H?P?N	Definitions Cupbd 6 Cubicle Stge - St&ard Top	\$874.00
SBCCB6-241434-TT-H?P?A	Definitions Cupbd 6 Cubicle Stge - St&ard Top	\$846.00
SBCCB6-241434-TT-H?P?A-CT	Definitions Cupbd 6 Cubicle Stge - Continuous Top	\$726.00
SBCCB6-241434-TT-H?P?N	Definitions Cupbd 6 Cubicle Stge - St&ard Top	\$813.00
SBCCB6-241434-TT-H?P?N-CT	Definitions Cupbd 6 Cubicle Stge - Continuous Top	\$778.00
SBCCB6-241436-LL-H?P?A	Definitions Cupbd 6 Cubicle Stge - St&ard Top	\$1,125.00
SBCCB6-241436-LL-H?P?A-CT	Definitions Cupbd 6 Cubicle Stge - Continuous Top	\$1,010.00

Model Number	General Description	Price
SBCCB6-241436-LL-H?P?N	Definitions Cupbd 6 Cubicle Stge - St&ard Top	\$1,090.00
SBCCB6-241436-LL-H?P?N-CT	Definitions Cupbd 6 Cubicle Stge - Continuous Top	\$975.00
SBCCB6-241436-MM-H?P?A	Definitions Cupbd 6 Cubicle Stge - St&ard Top	\$1,620.00
SBCCB6-241436-MM-H?P?A-CT	Definitions Cupbd 6 Cubicle Stge - Continuous Top	\$1,484.00
SBCCB6-241436-MM-H?P?N	Definitions Cupbd 6 Cubicle Stge - St&ard Top	\$1,580.00
SBCCB6-241436-MM-H?P?N-CT	Definitions Cupbd 6 Cubicle Stge - Continuous Top	\$1,451.00
SBCCB6-241436-OO-H?P?A	Definitions Cupbd 6 Cubicle Stge - St&ard Top	\$1,472.00
SBCCB6-241436-OO-H?P?A-CT	Definitions Cupbd 6 Cubicle Stge - Continuous Top	\$1,351.00
SBCCB6-241436-OO-H?P?N	Definitions Cupbd 6 Cubicle Stge - St&ard Top	\$1,437.00
SBCCB6-241436-OO-H?P?N-CT	Definitions Cupbd 6 Cubicle Stge - Continuous Top	\$1,317.00
SBCCB6-241436-TL-H?P?A	Definitions Cupbd 6 Cubicle Stge - St&ard Top	\$910.00
SBCCB6-241436-TL-H?P?A-CT	Definitions Cupbd 6 Cubicle Stge - Continuous Top	\$796.00
SBCCB6-241436-TL-H?P?N	Definitions Cupbd 6 Cubicle Stge - St&ard Top	\$874.00
SBCCB6-241436-TL-H?P?N-CT	Definitions Cupbd 6 Cubicle Stge - Continuous Top	\$761.00
SBCCB6-241436-TT-H?P?A	Definitions Cupbd 6 Cubicle Stge - St&ard Top	\$846.00
SBCCB6-241436-TT-H?P?A-CT	Definitions Cupbd 6 Cubicle Stge - Continuous Top	\$733.00
SBCCB6-241436-TT-H?P?N	Definitions Cupbd 6 Cubicle Stge - St&ard Top	\$813.00
SBCCB6-241436-TT-H?P?N-CT	Definitions Cupbd 6 Cubicle Stge - Continuous Top	\$699.00
SBCCB6-242031-LL-H?P?A	Definitions Cupbd 6 Cubicle Stge - St&ard Top	\$1,172.00
SBCCB6-242031-LL-H?P?A-CT	Definitions Cupbd 6 Cubicle Stge - Continuous Top	\$1,099.00
SBCCB6-242031-LL-H?P?N	Definitions Cupbd 6 Cubicle Stge - St&ard Top	\$1,138.00
SBCCB6-242031-LL-H?P?N-CT	Definitions Cupbd 6 Cubicle Stge - Continuous Top	\$1,064.00
SBCCB6-242031-MM-H?P?A	Definitions Cupbd 6 Cubicle Stge - St&ard Top	\$1,693.00
SBCCB6-242031-MM-H?P?A-CT	Definitions Cupbd 6 Cubicle Stge - Continuous Top	\$1,606.00
SBCCB6-242031-MM-H?P?N	Definitions Cupbd 6 Cubicle Stge - St&ard Top	\$1,655.00
SBCCB6-242031-MM-H?P?N-CT	Definitions Cupbd 6 Cubicle Stge - Continuous Top	\$1,565.00
SBCCB6-242031-OO-H?P?A	Definitions Cupbd 6 Cubicle Stge - St&ard Top	\$1,539.00
SBCCB6-242031-OO-H?P?A-CT	Definitions Cupbd 6 Cubicle Stge - Continuous Top	\$1,459.00
SBCCB6-242031-OO-H?P?N	Definitions Cupbd 6 Cubicle Stge - St&ard Top	\$1,505.00
SBCCB6-242031-OO-H?P?N-CT	Definitions Cupbd 6 Cubicle Stge - Continuous Top	\$1,423.00
SBCCB6-242031-TL-H?P?A	Definitions Cupbd 6 Cubicle Stge - St&ard Top	\$915.00
SBCCB6-242031-TL-H?P?A-CT	Definitions Cupbd 6 Cubicle Stge - Continuous Top	\$846.00
SBCCB6-242031-TL-H?P?N	Definitions Cupbd 6 Cubicle Stge - St&ard Top	\$881.00
SBCCB6-242031-TL-H?P?N-CT	Definitions Cupbd 6 Cubicle Stge - Continuous Top	\$811.00
SBCCB6-242031-TT-H?P?A	Definitions Cupbd 6 Cubicle Stge - St&ard Top	\$872.00
SBCCB6-242031-TT-H?P?A-CT	Definitions Cupbd 6 Cubicle Stge - Continuous Top	\$804.00
SBCCB6-242031-TT-H?P?N	Definitions Cupbd 6 Cubicle Stge - St&ard Top	\$840.00
SBCCB6-242031-TT-H?P?N-CT	Definitions Cupbd 6 Cubicle Stge - Continuous Top	\$769.00
SBCCB6-242034-LL-H?P?A	Definitions Cupbd 6 Cubicle Stge - St&ard Top	\$1,261.00
SBCCB6-242034-LL-H?P?A-CT	Definitions Cupbd 6 Cubicle Stge - Continuous Top	\$1,128.00
SBCCB6-242034-LL-H?P?N	Definitions Cupbd 6 Cubicle Stge - St&ard Top	\$1,227.00
SBCCB6-242034-LL-H?P?N-CT	Definitions Cupbd 6 Cubicle Stge - Continuous Top	\$1,093.00
SBCCB6-242034-MM-H?P?A	Definitions Cupbd 6 Cubicle Stge - St&ard Top	\$1,834.00
SBCCB6-242034-MM-H?P?A-CT	Definitions Cupbd 6 Cubicle Stge - Continuous Top	\$1,675.00
SBCCB6-242034-MM-H?P?N	Definitions Cupbd 6 Cubicle Stge - St&ard Top	\$1,795.00
SBCCB6-242034-MM-H?P?N-CT	Definitions Cupbd 6 Cubicle Stge - Continuous Top	\$1,639.00
SBCCB6-242034-OO-H?P?A	Definitions Cupbd 6 Cubicle Stge - St&ard Top	\$1,667.00
SBCCB6-242034-OO-H?P?A-CT	Definitions Cupbd 6 Cubicle Stge - Continuous Top	\$1,524.00
SBCCB6-242034-OO-H?P?N	Definitions Cupbd 6 Cubicle Stge - St&ard Top	\$1,631.00
SBCCB6-242034-OO-H?P?N-CT	Definitions Cupbd 6 Cubicle Stge - Continuous Top	\$1,491.00
SBCCB6-242034-TL-H?P?A	Definitions Cupbd 6 Cubicle Stge - St&ard Top	\$974.00

Model Number	General Description	Price
SBCCB6-242034-TL-H?P?A-CT	Definitions Cupbd 6 Cubicle Stge - Continuous Top	\$846.00
SBCCB6-242034-TL-H?P?N	Definitions Cupbd 6 Cubicle Stge - St&ard Top	\$939.00
SBCCB6-242034-TL-H?P?N-CT	Definitions Cupbd 6 Cubicle Stge - Continuous Top	\$809.00
SBCCB6-242034-TT-H?P?A	Definitions Cupbd 6 Cubicle Stge - St&ard Top	\$910.00
SBCCB6-242034-TT-H?P?A-CT	Definitions Cupbd 6 Cubicle Stge - Continuous Top	\$782.00
SBCCB6-242034-TT-H?P?N	Definitions Cupbd 6 Cubicle Stge - St&ard Top	\$877.00
SBCCB6-242034-TT-H?P?N-CT	Definitions Cupbd 6 Cubicle Stge - Continuous Top	\$747.00
SBCCB6-242036-LL-H?P?A	Definitions Cupbd 6 Cubicle Stge - St&ard Top	\$1,261.00
SBCCB6-242036-LL-H?P?A-CT	Definitions Cupbd 6 Cubicle Stge - Continuous Top	\$1,128.00
SBCCB6-242036-LL-H?P?N	Definitions Cupbd 6 Cubicle Stge - St&ard Top	\$1,227.00
SBCCB6-242036-LL-H?P?N-CT	Definitions Cupbd 6 Cubicle Stge - Continuous Top	\$1,093.00
SBCCB6-242036-MM-H?P?A	Definitions Cupbd 6 Cubicle Stge - St&ard Top	\$1,834.00
SBCCB6-242036-MM-H?P?A-CT	Definitions Cupbd 6 Cubicle Stge - Continuous Top	\$1,675.00
SBCCB6-242036-MM-H?P?N	Definitions Cupbd 6 Cubicle Stge - St&ard Top	\$1,795.00
SBCCB6-242036-MM-H?P?N-CT	Definitions Cupbd 6 Cubicle Stge - Continuous Top	\$1,639.00
SBCCB6-242036-OO-H?P?A	Definitions Cupbd 6 Cubicle Stge - St&ard Top	\$1,667.00
SBCCB6-242036-OO-H?P?A-CT	Definitions Cupbd 6 Cubicle Stge - Continuous Top	\$1,524.00
SBCCB6-242036-OO-H?P?N	Definitions Cupbd 6 Cubicle Stge - St&ard Top	\$1,631.00
SBCCB6-242036-OO-H?P?N-CT	Definitions Cupbd 6 Cubicle Stge - Continuous Top	\$1,491.00
SBCCB6-242036-TL-H?P?A	Definitions Cupbd 6 Cubicle Stge - St&ard Top	\$974.00
SBCCB6-242036-TL-H?P?A-CT	Definitions Cupbd 6 Cubicle Stge - Continuous Top	\$846.00
SBCCB6-242036-TL-H?P?N	Definitions Cupbd 6 Cubicle Stge - St&ard Top	\$939.00
SBCCB6-242036-TL-H?P?N-CT	Definitions Cupbd 6 Cubicle Stge - Continuous Top	\$809.00
SBCCB6-242036-TT-H?P?A	Definitions Cupbd 6 Cubicle Stge - St&ard Top	\$910.00
SBCCB6-242036-TT-H?P?A-CT	Definitions Cupbd 6 Cubicle Stge - Continuous Top	\$782.00
SBCCB6-242036-TT-H?P?N	Definitions Cupbd 6 Cubicle Stge - St&ard Top	\$877.00
SBCCB6-242036-TT-H?P?N-CT	Definitions Cupbd 6 Cubicle Stge - Continuous Top	\$747.00
SBCCB6-242431-LL-H?P?A	Definitions Cupbd 6 Cubicle Stge - St&ard Top	\$1,265.00
SBCCB6-242431-LL-H?P?A-CT	Definitions Cupbd 6 Cubicle Stge - Continuous Top	\$1,129.00
SBCCB6-242431-LL-H?P?N	Definitions Cupbd 6 Cubicle Stge - St&ard Top	\$1,229.00
SBCCB6-242431-LL-H?P?N-CT	Definitions Cupbd 6 Cubicle Stge - Continuous Top	\$1,094.00
SBCCB6-242431-MM-H?P?A	Definitions Cupbd 6 Cubicle Stge - St&ard Top	\$1,844.00
SBCCB6-242431-MM-H?P?A-CT	Definitions Cupbd 6 Cubicle Stge - Continuous Top	\$1,689.00
SBCCB6-242431-MM-H?P?N	Definitions Cupbd 6 Cubicle Stge - St&ard Top	\$1,806.00
SBCCB6-242431-MM-H?P?N-CT	Definitions Cupbd 6 Cubicle Stge - Continuous Top	\$1,651.00
SBCCB6-242431-OO-H?P?A	Definitions Cupbd 6 Cubicle Stge - St&ard Top	\$1,675.00
SBCCB6-242431-OO-H?P?A-CT	Definitions Cupbd 6 Cubicle Stge - Continuous Top	\$1,533.00
SBCCB6-242431-OO-H?P?N	Definitions Cupbd 6 Cubicle Stge - St&ard Top	\$1,641.00
SBCCB6-242431-OO-H?P?N-CT	Definitions Cupbd 6 Cubicle Stge - Continuous Top	\$1,500.00
SBCCB6-242431-TL-H?P?A	Definitions Cupbd 6 Cubicle Stge - St&ard Top	\$956.00
SBCCB6-242431-TL-H?P?A-CT	Definitions Cupbd 6 Cubicle Stge - Continuous Top	\$820.00
SBCCB6-242431-TL-H?P?N	Definitions Cupbd 6 Cubicle Stge - St&ard Top	\$920.00
SBCCB6-242431-TL-H?P?N-CT	Definitions Cupbd 6 Cubicle Stge - Continuous Top	\$787.00
SBCCB6-242431-TT-H?P?A	Definitions Cupbd 6 Cubicle Stge - St&ard Top	\$917.00
SBCCB6-242431-TT-H?P?A-CT	Definitions Cupbd 6 Cubicle Stge - Continuous Top	\$781.00
SBCCB6-242431-TT-H?P?N	Definitions Cupbd 6 Cubicle Stge - St&ard Top	\$884.00
SBCCB6-242431-TT-H?P?N-CT	Definitions Cupbd 6 Cubicle Stge - Continuous Top	\$751.00
SBCCB6-242434-LL-H?P?A	Definitions Cupbd 6 Cubicle Stge - St&ard Top	\$1,380.00
SBCCB6-242434-LL-H?P?A-CT	Definitions Cupbd 6 Cubicle Stge - Continuous Top	\$1,245.00
SBCCB6-242434-LL-H?P?N	Definitions Cupbd 6 Cubicle Stge - St&ard Top	\$1,344.00
SBCCB6-242434-LL-H?P?N-CT	Definitions Cupbd 6 Cubicle Stge - Continuous Top	\$1,211.00

TOTAL•LIBRARY

I N T E R I O R S

Model Number	General Description	Price
SBCCB6-242434-MM-H?P?A	Definitions Cupbd 6 Cubicle Stge - St&ard Top	\$2,024.00
SBCCB6-242434-MM-H?P?A-CT	Definitions Cupbd 6 Cubicle Stge - Continuous Top	\$1,868.00
SBCCB6-242434-MM-H?P?N	Definitions Cupbd 6 Cubicle Stge - St&ard Top	\$1,985.00
SBCCB6-242434-MM-H?P?N-CT	Definitions Cupbd 6 Cubicle Stge - Continuous Top	\$1,828.00
SBCCB6-242434-OO-H?P?A	Definitions Cupbd 6 Cubicle Stge - St&ard Top	\$1,838.00
SBCCB6-242434-OO-H?P?A-CT	Definitions Cupbd 6 Cubicle Stge - Continuous Top	\$1,696.00
SBCCB6-242434-OO-H?P?N	Definitions Cupbd 6 Cubicle Stge - St&ard Top	\$1,804.00
SBCCB6-242434-OO-H?P?N-CT	Definitions Cupbd 6 Cubicle Stge - Continuous Top	\$1,661.00
SBCCB6-242434-TL-H?P?A	Definitions Cupbd 6 Cubicle Stge - St&ard Top	\$1,023.00
SBCCB6-242434-TL-H?P?A-CT	Definitions Cupbd 6 Cubicle Stge - Continuous Top	\$890.00
SBCCB6-242434-TL-H?P?N	Definitions Cupbd 6 Cubicle Stge - St&ard Top	\$989.00
SBCCB6-242434-TL-H?P?N-CT	Definitions Cupbd 6 Cubicle Stge - Continuous Top	\$855.00
SBCCB6-242434-TT-H?P?A	Definitions Cupbd 6 Cubicle Stge - St&ard Top	\$961.00
SBCCB6-242434-TT-H?P?A-CT	Definitions Cupbd 6 Cubicle Stge - Continuous Top	\$828.00
SBCCB6-242434-TT-H?P?N	Definitions Cupbd 6 Cubicle Stge - St&ard Top	\$928.00
SBCCB6-242434-TT-H?P?N-CT	Definitions Cupbd 6 Cubicle Stge - Continuous Top	\$794.00
SBCCB6-242436-LL-H?P?A	Definitions Cupbd 6 Cubicle Stge - St&ard Top	\$1,380.00
SBCCB6-242436-LL-H?P?A-CT	Definitions Cupbd 6 Cubicle Stge - Continuous Top	\$1,245.00
SBCCB6-242436-LL-H?P?N	Definitions Cupbd 6 Cubicle Stge - St&ard Top	\$1,344.00
SBCCB6-242436-LL-H?P?N-CT	Definitions Cupbd 6 Cubicle Stge - Continuous Top	\$1,211.00
SBCCB6-242436-MM-H?P?A	Definitions Cupbd 6 Cubicle Stge - St&ard Top	\$2,024.00
SBCCB6-242436-MM-H?P?A-CT	Definitions Cupbd 6 Cubicle Stge - Continuous Top	\$1,868.00
SBCCB6-242436-MM-H?P?N	Definitions Cupbd 6 Cubicle Stge - St&ard Top	\$1,985.00
SBCCB6-242436-MM-H?P?N-CT	Definitions Cupbd 6 Cubicle Stge - Continuous Top	\$1,828.00
SBCCB6-242436-OO-H?P?A	Definitions Cupbd 6 Cubicle Stge - St&ard Top	\$1,838.00
SBCCB6-242436-OO-H?P?A-CT	Definitions Cupbd 6 Cubicle Stge - Continuous Top	\$1,696.00
SBCCB6-242436-OO-H?P?N	Definitions Cupbd 6 Cubicle Stge - St&ard Top	\$1,804.00
SBCCB6-242436-OO-H?P?N-CT	Definitions Cupbd 6 Cubicle Stge - Continuous Top	\$1,661.00
SBCCB6-242436-TL-H?P?A	Definitions Cupbd 6 Cubicle Stge - St&ard Top	\$1,023.00
SBCCB6-242436-TL-H?P?A-CT	Definitions Cupbd 6 Cubicle Stge - Continuous Top	\$890.00
SBCCB6-242436-TL-H?P?N	Definitions Cupbd 6 Cubicle Stge - St&ard Top	\$989.00
SBCCB6-242436-TL-H?P?N-CT	Definitions Cupbd 6 Cubicle Stge - Continuous Top	\$855.00
SBCCB6-242436-TT-H?P?A	Definitions Cupbd 6 Cubicle Stge - St&ard Top	\$961.00
SBCCB6-242436-TT-H?P?A-CT	Definitions Cupbd 6 Cubicle Stge - Continuous Top	\$828.00
SBCCB6-242436-TT-H?P?N	Definitions Cupbd 6 Cubicle Stge - St&ard Top	\$928.00
SBCCB6-242436-TT-H?P?N-CT	Definitions Cupbd 6 Cubicle Stge - Continuous Top	\$794.00
SBCCB6-301431-LL-H?P?A	Definitions Cupbd 6 Cubicle Stge - St&ard Top	\$1,137.00
SBCCB6-301431-LL-H?P?A-CT	Definitions Cupbd 6 Cubicle Stge - Continuous Top	\$1,005.00
SBCCB6-301431-LL-H?P?N	Definitions Cupbd 6 Cubicle Stge - St&ard Top	\$1,104.00
SBCCB6-301431-LL-H?P?N-CT	Definitions Cupbd 6 Cubicle Stge - Continuous Top	\$952.00
SBCCB6-301431-MM-H?P?A	Definitions Cupbd 6 Cubicle Stge - St&ard Top	\$1,639.00
SBCCB6-301431-MM-H?P?A-CT	Definitions Cupbd 6 Cubicle Stge - Continuous Top	\$1,484.00
SBCCB6-301431-MM-H?P?N	Definitions Cupbd 6 Cubicle Stge - St&ard Top	\$1,598.00
SBCCB6-301431-MM-H?P?N-CT	Definitions Cupbd 6 Cubicle Stge - Continuous Top	\$1,451.00
SBCCB6-301431-OO-H?P?A	Definitions Cupbd 6 Cubicle Stge - St&ard Top	\$1,491.00
SBCCB6-301431-OO-H?P?A-CT	Definitions Cupbd 6 Cubicle Stge - Continuous Top	\$1,351.00
SBCCB6-301431-OO-H?P?N	Definitions Cupbd 6 Cubicle Stge - St&ard Top	\$1,455.00
SBCCB6-301431-OO-H?P?N-CT	Definitions Cupbd 6 Cubicle Stge - Continuous Top	\$1,317.00
SBCCB6-301431-TL-H?P?A	Definitions Cupbd 6 Cubicle Stge - St&ard Top	\$913.00
SBCCB6-301431-TL-H?P?A-CT	Definitions Cupbd 6 Cubicle Stge - Continuous Top	\$783.00
SBCCB6-301431-TL-H?P?N	Definitions Cupbd 6 Cubicle Stge - St&ard Top	\$881.00

TOTAL•LIBRARY

I N T E R I O R S

Model Number	General Description	Price
SBCCB6-301431-TL-H?P?N-CT	Definitions Cupbd 6 Cubicle Stge - Continuous Top	\$750.00
SBCCB6-301431-TT-H?P?A	Definitions Cupbd 6 Cubicle Stge - St&ard Top	\$860.00
SBCCB6-301431-TT-H?P?A-CT	Definitions Cupbd 6 Cubicle Stge - Continuous Top	\$731.00
SBCCB6-301431-TT-H?P?N	Definitions Cupbd 6 Cubicle Stge - St&ard Top	\$828.00
SBCCB6-301431-TT-H?P?N-CT	Definitions Cupbd 6 Cubicle Stge - Continuous Top	\$697.00
SBCCB6-301434-LL-H?P?A	Definitions Cupbd 6 Cubicle Stge - St&ard Top	\$1,227.00
SBCCB6-301434-LL-H?P?A-CT	Definitions Cupbd 6 Cubicle Stge - Continuous Top	\$1,099.00
SBCCB6-301434-LL-H?P?N	Definitions Cupbd 6 Cubicle Stge - St&ard Top	\$1,192.00
SBCCB6-301434-LL-H?P?N-CT	Definitions Cupbd 6 Cubicle Stge - Continuous Top	\$1,064.00
SBCCB6-301434-MM-H?P?A	Definitions Cupbd 6 Cubicle Stge - St&ard Top	\$1,777.00
SBCCB6-301434-MM-H?P?A-CT	Definitions Cupbd 6 Cubicle Stge - Continuous Top	\$1,626.00
SBCCB6-301434-MM-H?P?N	Definitions Cupbd 6 Cubicle Stge - St&ard Top	\$1,736.00
SBCCB6-301434-MM-H?P?N-CT	Definitions Cupbd 6 Cubicle Stge - Continuous Top	\$1,589.00
SBCCB6-301434-OO-H?P?A	Definitions Cupbd 6 Cubicle Stge - St&ard Top	\$1,614.00
SBCCB6-301434-OO-H?P?A-CT	Definitions Cupbd 6 Cubicle Stge - Continuous Top	\$1,478.00
SBCCB6-301434-OO-H?P?N	Definitions Cupbd 6 Cubicle Stge - St&ard Top	\$1,580.00
SBCCB6-301434-OO-H?P?N-CT	Definitions Cupbd 6 Cubicle Stge - Continuous Top	\$1,442.00
SBCCB6-301434-TL-H?P?A	Definitions Cupbd 6 Cubicle Stge - St&ard Top	\$972.00
SBCCB6-301434-TL-H?P?A-CT	Definitions Cupbd 6 Cubicle Stge - Continuous Top	\$846.00
SBCCB6-301434-TL-H?P?N	Definitions Cupbd 6 Cubicle Stge - St&ard Top	\$937.00
SBCCB6-301434-TL-H?P?N-CT	Definitions Cupbd 6 Cubicle Stge - Continuous Top	\$809.00
SBCCB6-301434-TT-H?P?A	Definitions Cupbd 6 Cubicle Stge - St&ard Top	\$897.00
SBCCB6-301434-TT-H?P?A-CT	Definitions Cupbd 6 Cubicle Stge - Continuous Top	\$770.00
SBCCB6-301434-TT-H?P?N	Definitions Cupbd 6 Cubicle Stge - St&ard Top	\$863.00
SBCCB6-301434-TT-H?P?N-CT	Definitions Cupbd 6 Cubicle Stge - Continuous Top	\$735.00
SBCCB6-301436-LL-H?P?A	Definitions Cupbd 6 Cubicle Stge - St&ard Top	\$1,227.00
SBCCB6-301436-LL-H?P?A-CT	Definitions Cupbd 6 Cubicle Stge - Continuous Top	\$1,099.00
SBCCB6-301436-LL-H?P?N	Definitions Cupbd 6 Cubicle Stge - St&ard Top	\$1,192.00
SBCCB6-301436-LL-H?P?N-CT	Definitions Cupbd 6 Cubicle Stge - Continuous Top	\$1,064.00
SBCCB6-301436-MM-H?P?A	Definitions Cupbd 6 Cubicle Stge - St&ard Top	\$1,777.00
SBCCB6-301436-MM-H?P?A-CT	Definitions Cupbd 6 Cubicle Stge - Continuous Top	\$1,626.00
SBCCB6-301436-MM-H?P?N	Definitions Cupbd 6 Cubicle Stge - St&ard Top	\$1,736.00
SBCCB6-301436-MM-H?P?N-CT	Definitions Cupbd 6 Cubicle Stge - Continuous Top	\$1,589.00
SBCCB6-301436-OO-H?P?A	Definitions Cupbd 6 Cubicle Stge - St&ard Top	\$1,614.00
SBCCB6-301436-OO-H?P?A-CT	Definitions Cupbd 6 Cubicle Stge - Continuous Top	\$1,478.00
SBCCB6-301436-OO-H?P?N	Definitions Cupbd 6 Cubicle Stge - St&ard Top	\$1,580.00
SBCCB6-301436-OO-H?P?N-CT	Definitions Cupbd 6 Cubicle Stge - Continuous Top	\$1,442.00
SBCCB6-301436-TL-H?P?A	Definitions Cupbd 6 Cubicle Stge - St&ard Top	\$972.00
SBCCB6-301436-TL-H?P?A-CT	Definitions Cupbd 6 Cubicle Stge - Continuous Top	\$846.00
SBCCB6-301436-TL-H?P?N	Definitions Cupbd 6 Cubicle Stge - St&ard Top	\$937.00
SBCCB6-301436-TL-H?P?N-CT	Definitions Cupbd 6 Cubicle Stge - Continuous Top	\$809.00
SBCCB6-301436-TT-H?P?A	Definitions Cupbd 6 Cubicle Stge - St&ard Top	\$897.00
SBCCB6-301436-TT-H?P?A-CT	Definitions Cupbd 6 Cubicle Stge - Continuous Top	\$770.00
SBCCB6-301436-TT-H?P?N	Definitions Cupbd 6 Cubicle Stge - St&ard Top	\$863.00
SBCCB6-301436-TT-H?P?N-CT	Definitions Cupbd 6 Cubicle Stge - Continuous Top	\$735.00
SBCCB6-302031-LL-H?P?A	Definitions Cupbd 6 Cubicle Stge - St&ard Top	\$1,291.00
SBCCB6-302031-LL-H?P?A-CT	Definitions Cupbd 6 Cubicle Stge - Continuous Top	\$1,145.00
SBCCB6-302031-LL-H?P?N	Definitions Cupbd 6 Cubicle Stge - St&ard Top	\$1,257.00
SBCCB6-302031-LL-H?P?N-CT	Definitions Cupbd 6 Cubicle Stge - Continuous Top	\$1,110.00
SBCCB6-302031-MM-H?P?A	Definitions Cupbd 6 Cubicle Stge - St&ard Top	\$1,877.00
SBCCB6-302031-MM-H?P?A-CT	Definitions Cupbd 6 Cubicle Stge - Continuous Top	\$1,704.00

Model Number	General Description	Price
SBCCB6-302031-MM-H?P?N	Definitions Cupbd 6 Cubicle Stge - St&ard Top	\$1,841.00
SBCCB6-302031-MM-H?P?N-CT	Definitions Cupbd 6 Cubicle Stge - Continuous Top	\$1,667.00
SBCCB6-302031-OO-H?P?A	Definitions Cupbd 6 Cubicle Stge - St&ard Top	\$1,707.00
SBCCB6-302031-OO-H?P?A-CT	Definitions Cupbd 6 Cubicle Stge - Continuous Top	\$1,550.00
SBCCB6-302031-OO-H?P?N	Definitions Cupbd 6 Cubicle Stge - St&ard Top	\$1,672.00
SBCCB6-302031-OO-H?P?N-CT	Definitions Cupbd 6 Cubicle Stge - Continuous Top	\$1,515.00
SBCCB6-302031-TL-H?P?A	Definitions Cupbd 6 Cubicle Stge - St&ard Top	\$987.00
SBCCB6-302031-TL-H?P?A-CT	Definitions Cupbd 6 Cubicle Stge - Continuous Top	\$838.00
SBCCB6-302031-TL-H?P?N	Definitions Cupbd 6 Cubicle Stge - St&ard Top	\$952.00
SBCCB6-302031-TL-H?P?N-CT	Definitions Cupbd 6 Cubicle Stge - Continuous Top	\$802.00
SBCCB6-302031-TT-H?P?A	Definitions Cupbd 6 Cubicle Stge - St&ard Top	\$933.00
SBCCB6-302031-TT-H?P?A-CT	Definitions Cupbd 6 Cubicle Stge - Continuous Top	\$784.00
SBCCB6-302031-TT-H?P?N	Definitions Cupbd 6 Cubicle Stge - St&ard Top	\$900.00
SBCCB6-302031-TT-H?P?N-CT	Definitions Cupbd 6 Cubicle Stge - Continuous Top	\$750.00
SBCCB6-302034-LL-H?P?A	Definitions Cupbd 6 Cubicle Stge - St&ard Top	\$1,381.00
SBCCB6-302034-LL-H?P?A-CT	Definitions Cupbd 6 Cubicle Stge - Continuous Top	\$1,230.00
SBCCB6-302034-LL-H?P?N	Definitions Cupbd 6 Cubicle Stge - St&ard Top	\$1,346.00
SBCCB6-302034-LL-H?P?N-CT	Definitions Cupbd 6 Cubicle Stge - Continuous Top	\$1,198.00
SBCCB6-302034-MM-H?P?A	Definitions Cupbd 6 Cubicle Stge - St&ard Top	\$2,016.00
SBCCB6-302034-MM-H?P?A-CT	Definitions Cupbd 6 Cubicle Stge - Continuous Top	\$1,844.00
SBCCB6-302034-MM-H?P?N	Definitions Cupbd 6 Cubicle Stge - St&ard Top	\$1,978.00
SBCCB6-302034-MM-H?P?N-CT	Definitions Cupbd 6 Cubicle Stge - Continuous Top	\$1,805.00
SBCCB6-302034-OO-H?P?A	Definitions Cupbd 6 Cubicle Stge - St&ard Top	\$1,833.00
SBCCB6-302034-OO-H?P?A-CT	Definitions Cupbd 6 Cubicle Stge - Continuous Top	\$1,674.00
SBCCB6-302034-OO-H?P?N	Definitions Cupbd 6 Cubicle Stge - St&ard Top	\$1,798.00
SBCCB6-302034-OO-H?P?N-CT	Definitions Cupbd 6 Cubicle Stge - Continuous Top	\$1,640.00
SBCCB6-302034-TL-H?P?A	Definitions Cupbd 6 Cubicle Stge - St&ard Top	\$1,045.00
SBCCB6-302034-TL-H?P?A-CT	Definitions Cupbd 6 Cubicle Stge - Continuous Top	\$897.00
SBCCB6-302034-TL-H?P?N	Definitions Cupbd 6 Cubicle Stge - St&ard Top	\$1,009.00
SBCCB6-302034-TL-H?P?N-CT	Definitions Cupbd 6 Cubicle Stge - Continuous Top	\$861.00
SBCCB6-302034-TT-H?P?A	Definitions Cupbd 6 Cubicle Stge - St&ard Top	\$971.00
SBCCB6-302034-TT-H?P?A-CT	Definitions Cupbd 6 Cubicle Stge - Continuous Top	\$822.00
SBCCB6-302034-TT-H?P?N	Definitions Cupbd 6 Cubicle Stge - St&ard Top	\$937.00
SBCCB6-302034-TT-H?P?N-CT	Definitions Cupbd 6 Cubicle Stge - Continuous Top	\$790.00
SBCCB6-302036-LL-H?P?A	Definitions Cupbd 6 Cubicle Stge - St&ard Top	\$1,381.00
SBCCB6-302036-LL-H?P?A-CT	Definitions Cupbd 6 Cubicle Stge - Continuous Top	\$1,230.00
SBCCB6-302036-LL-H?P?N	Definitions Cupbd 6 Cubicle Stge - St&ard Top	\$1,346.00
SBCCB6-302036-LL-H?P?N-CT	Definitions Cupbd 6 Cubicle Stge - Continuous Top	\$1,198.00
SBCCB6-302036-MM-H?P?A	Definitions Cupbd 6 Cubicle Stge - St&ard Top	\$2,016.00
SBCCB6-302036-MM-H?P?A-CT	Definitions Cupbd 6 Cubicle Stge - Continuous Top	\$1,844.00
SBCCB6-302036-MM-H?P?N	Definitions Cupbd 6 Cubicle Stge - St&ard Top	\$1,978.00
SBCCB6-302036-MM-H?P?N-CT	Definitions Cupbd 6 Cubicle Stge - Continuous Top	\$1,805.00
SBCCB6-302036-OO-H?P?A	Definitions Cupbd 6 Cubicle Stge - St&ard Top	\$1,833.00
SBCCB6-302036-OO-H?P?A-CT	Definitions Cupbd 6 Cubicle Stge - Continuous Top	\$1,674.00
SBCCB6-302036-OO-H?P?N	Definitions Cupbd 6 Cubicle Stge - St&ard Top	\$1,798.00
SBCCB6-302036-OO-H?P?N-CT	Definitions Cupbd 6 Cubicle Stge - Continuous Top	\$1,640.00
SBCCB6-302036-TL-H?P?A	Definitions Cupbd 6 Cubicle Stge - St&ard Top	\$1,045.00
SBCCB6-302036-TL-H?P?A-CT	Definitions Cupbd 6 Cubicle Stge - Continuous Top	\$897.00
SBCCB6-302036-TL-H?P?N	Definitions Cupbd 6 Cubicle Stge - St&ard Top	\$1,009.00
SBCCB6-302036-TL-H?P?N-CT	Definitions Cupbd 6 Cubicle Stge - Continuous Top	\$861.00
SBCCB6-302036-TT-H?P?A	Definitions Cupbd 6 Cubicle Stge - St&ard Top	\$971.00

TOTAL•LIBRARY

I N T E R I O R S

Model Number	General Description	Price
SBCCB6-302036-TT-H?P?A-CT	Definitions Cupbd 6 Cubicle Stge - Continuous Top	\$822.00
SBCCB6-302036-TT-H?P?N	Definitions Cupbd 6 Cubicle Stge - St&ard Top	\$937.00
SBCCB6-302036-TT-H?P?N-CT	Definitions Cupbd 6 Cubicle Stge - Continuous Top	\$790.00
SBCCB6-302431-LL-H?P?A	Definitions Cupbd 6 Cubicle Stge - St&ard Top	\$1,434.00
SBCCB6-302431-LL-H?P?A-CT	Definitions Cupbd 6 Cubicle Stge - Continuous Top	\$1,269.00
SBCCB6-302431-LL-H?P?N	Definitions Cupbd 6 Cubicle Stge - St&ard Top	\$1,399.00
SBCCB6-302431-LL-H?P?N-CT	Definitions Cupbd 6 Cubicle Stge - Continuous Top	\$1,231.00
SBCCB6-302431-MM-H?P?A	Definitions Cupbd 6 Cubicle Stge - St&ard Top	\$2,103.00
SBCCB6-302431-MM-H?P?A-CT	Definitions Cupbd 6 Cubicle Stge - Continuous Top	\$1,908.00
SBCCB6-302431-MM-H?P?N	Definitions Cupbd 6 Cubicle Stge - St&ard Top	\$2,066.00
SBCCB6-302431-MM-H?P?N-CT	Definitions Cupbd 6 Cubicle Stge - Continuous Top	\$1,870.00
SBCCB6-302431-OO-H?P?A	Definitions Cupbd 6 Cubicle Stge - St&ard Top	\$1,913.00
SBCCB6-302431-OO-H?P?A-CT	Definitions Cupbd 6 Cubicle Stge - Continuous Top	\$1,733.00
SBCCB6-302431-OO-H?P?N	Definitions Cupbd 6 Cubicle Stge - St&ard Top	\$1,877.00
SBCCB6-302431-OO-H?P?N-CT	Definitions Cupbd 6 Cubicle Stge - Continuous Top	\$1,697.00
SBCCB6-302431-TL-H?P?A	Definitions Cupbd 6 Cubicle Stge - St&ard Top	\$1,052.00
SBCCB6-302431-TL-H?P?A-CT	Definitions Cupbd 6 Cubicle Stge - Continuous Top	\$890.00
SBCCB6-302431-TL-H?P?N	Definitions Cupbd 6 Cubicle Stge - St&ard Top	\$1,017.00
SBCCB6-302431-TL-H?P?N-CT	Definitions Cupbd 6 Cubicle Stge - Continuous Top	\$855.00
SBCCB6-302431-TT-H?P?A	Definitions Cupbd 6 Cubicle Stge - St&ard Top	\$1,003.00
SBCCB6-302431-TT-H?P?A-CT	Definitions Cupbd 6 Cubicle Stge - Continuous Top	\$841.00
SBCCB6-302431-TT-H?P?N	Definitions Cupbd 6 Cubicle Stge - St&ard Top	\$971.00
SBCCB6-302431-TT-H?P?N-CT	Definitions Cupbd 6 Cubicle Stge - Continuous Top	\$808.00
SBCCB6-302434-LL-H?P?A	Definitions Cupbd 6 Cubicle Stge - St&ard Top	\$1,546.00
SBCCB6-302434-LL-H?P?A-CT	Definitions Cupbd 6 Cubicle Stge - Continuous Top	\$1,381.00
SBCCB6-302434-LL-H?P?N	Definitions Cupbd 6 Cubicle Stge - St&ard Top	\$1,512.00
SBCCB6-302434-LL-H?P?N-CT	Definitions Cupbd 6 Cubicle Stge - Continuous Top	\$1,347.00
SBCCB6-302434-MM-H?P?A	Definitions Cupbd 6 Cubicle Stge - St&ard Top	\$2,280.00
SBCCB6-302434-MM-H?P?A-CT	Definitions Cupbd 6 Cubicle Stge - Continuous Top	\$2,086.00
SBCCB6-302434-MM-H?P?N	Definitions Cupbd 6 Cubicle Stge - St&ard Top	\$2,243.00
SBCCB6-302434-MM-H?P?N-CT	Definitions Cupbd 6 Cubicle Stge - Continuous Top	\$2,048.00
SBCCB6-302434-OO-H?P?A	Definitions Cupbd 6 Cubicle Stge - St&ard Top	\$2,072.00
SBCCB6-302434-OO-H?P?A-CT	Definitions Cupbd 6 Cubicle Stge - Continuous Top	\$1,894.00
SBCCB6-302434-OO-H?P?N	Definitions Cupbd 6 Cubicle Stge - St&ard Top	\$2,037.00
SBCCB6-302434-OO-H?P?N-CT	Definitions Cupbd 6 Cubicle Stge - Continuous Top	\$1,860.00
SBCCB6-302434-TL-H?P?A	Definitions Cupbd 6 Cubicle Stge - St&ard Top	\$1,121.00
SBCCB6-302434-TL-H?P?A-CT	Definitions Cupbd 6 Cubicle Stge - Continuous Top	\$957.00
SBCCB6-302434-TL-H?P?N	Definitions Cupbd 6 Cubicle Stge - St&ard Top	\$1,086.00
SBCCB6-302434-TL-H?P?N-CT	Definitions Cupbd 6 Cubicle Stge - Continuous Top	\$923.00
SBCCB6-302434-TT-H?P?A	Definitions Cupbd 6 Cubicle Stge - St&ard Top	\$1,046.00
SBCCB6-302434-TT-H?P?A-CT	Definitions Cupbd 6 Cubicle Stge - Continuous Top	\$882.00
SBCCB6-302434-TT-H?P?N	Definitions Cupbd 6 Cubicle Stge - St&ard Top	\$1,012.00
SBCCB6-302434-TT-H?P?N-CT	Definitions Cupbd 6 Cubicle Stge - Continuous Top	\$850.00
SBCCB6-302436-LL-H?P?A	Definitions Cupbd 6 Cubicle Stge - St&ard Top	\$1,546.00
SBCCB6-302436-LL-H?P?A-CT	Definitions Cupbd 6 Cubicle Stge - Continuous Top	\$1,381.00
SBCCB6-302436-LL-H?P?N	Definitions Cupbd 6 Cubicle Stge - St&ard Top	\$1,512.00
SBCCB6-302436-LL-H?P?N-CT	Definitions Cupbd 6 Cubicle Stge - Continuous Top	\$1,347.00
SBCCB6-302436-MM-H?P?A	Definitions Cupbd 6 Cubicle Stge - St&ard Top	\$2,280.00
SBCCB6-302436-MM-H?P?A-CT	Definitions Cupbd 6 Cubicle Stge - Continuous Top	\$2,086.00
SBCCB6-302436-MM-H?P?N	Definitions Cupbd 6 Cubicle Stge - St&ard Top	\$2,243.00
SBCCB6-302436-MM-H?P?N-CT	Definitions Cupbd 6 Cubicle Stge - Continuous Top	\$2,048.00

Model Number	General Description	Price
SBCCB6-302436-OO-H?P?A	Definitions Cupbd 6 Cubicle Stge - St&ard Top	\$2,072.00
SBCCB6-302436-OO-H?P?A-CT	Definitions Cupbd 6 Cubicle Stge - Continuous Top	\$1,894.00
SBCCB6-302436-OO-H?P?N	Definitions Cupbd 6 Cubicle Stge - St&ard Top	\$2,037.00
SBCCB6-302436-OO-H?P?N-CT	Definitions Cupbd 6 Cubicle Stge - Continuous Top	\$1,860.00
SBCCB6-302436-TL-H?P?A	Definitions Cupbd 6 Cubicle Stge - St&ard Top	\$1,121.00
SBCCB6-302436-TL-H?P?A-CT	Definitions Cupbd 6 Cubicle Stge - Continuous Top	\$957.00
SBCCB6-302436-TL-H?P?N	Definitions Cupbd 6 Cubicle Stge - St&ard Top	\$1,086.00
SBCCB6-302436-TL-H?P?N-CT	Definitions Cupbd 6 Cubicle Stge - Continuous Top	\$923.00
SBCCB6-302436-TT-H?P?A	Definitions Cupbd 6 Cubicle Stge - St&ard Top	\$1,046.00
SBCCB6-302436-TT-H?P?A-CT	Definitions Cupbd 6 Cubicle Stge - Continuous Top	\$882.00
SBCCB6-302436-TT-H?P?N	Definitions Cupbd 6 Cubicle Stge - St&ard Top	\$1,012.00
SBCCB6-302436-TT-H?P?N-CT	Definitions Cupbd 6 Cubicle Stge - Continuous Top	\$850.00
SBCCB6-361431-LL-H?P?A	Definitions Cupbd 6 Cubicle Stge - St&ard Top	\$1,297.00
SBCCB6-361431-LL-H?P?A-CT	Definitions Cupbd 6 Cubicle Stge - Continuous Top	\$1,151.00
SBCCB6-361431-LL-H?P?N	Definitions Cupbd 6 Cubicle Stge - St&ard Top	\$1,262.00
SBCCB6-361431-LL-H?P?N-CT	Definitions Cupbd 6 Cubicle Stge - Continuous Top	\$1,116.00
SBCCB6-361431-MM-H?P?A	Definitions Cupbd 6 Cubicle Stge - St&ard Top	\$1,881.00
SBCCB6-361431-MM-H?P?A-CT	Definitions Cupbd 6 Cubicle Stge - Continuous Top	\$1,712.00
SBCCB6-361431-MM-H?P?N	Definitions Cupbd 6 Cubicle Stge - St&ard Top	\$1,844.00
SBCCB6-361431-MM-H?P?N-CT	Definitions Cupbd 6 Cubicle Stge - Continuous Top	\$1,674.00
SBCCB6-361431-OO-H?P?A	Definitions Cupbd 6 Cubicle Stge - St&ard Top	\$1,710.00
SBCCB6-361431-OO-H?P?A-CT	Definitions Cupbd 6 Cubicle Stge - Continuous Top	\$1,556.00
SBCCB6-361431-OO-H?P?N	Definitions Cupbd 6 Cubicle Stge - St&ard Top	\$1,674.00
SBCCB6-361431-OO-H?P?N-CT	Definitions Cupbd 6 Cubicle Stge - Continuous Top	\$1,521.00
SBCCB6-361431-TL-H?P?A	Definitions Cupbd 6 Cubicle Stge - St&ard Top	\$1,012.00
SBCCB6-361431-TL-H?P?A-CT	Definitions Cupbd 6 Cubicle Stge - Continuous Top	\$868.00
SBCCB6-361431-TL-H?P?N	Definitions Cupbd 6 Cubicle Stge - St&ard Top	\$976.00
SBCCB6-361431-TL-H?P?N-CT	Definitions Cupbd 6 Cubicle Stge - Continuous Top	\$832.00
SBCCB6-361431-TT-H?P?A	Definitions Cupbd 6 Cubicle Stge - St&ard Top	\$937.00
SBCCB6-361431-TT-H?P?A-CT	Definitions Cupbd 6 Cubicle Stge - Continuous Top	\$793.00
SBCCB6-361431-TT-H?P?N	Definitions Cupbd 6 Cubicle Stge - St&ard Top	\$904.00
SBCCB6-361431-TT-H?P?N-CT	Definitions Cupbd 6 Cubicle Stge - Continuous Top	\$761.00
SBCCB6-361434-LL-H?P?A	Definitions Cupbd 6 Cubicle Stge - St&ard Top	\$1,403.00
SBCCB6-361434-LL-H?P?A-CT	Definitions Cupbd 6 Cubicle Stge - Continuous Top	\$1,261.00
SBCCB6-361434-LL-H?P?N	Definitions Cupbd 6 Cubicle Stge - St&ard Top	\$1,368.00
SBCCB6-361434-LL-H?P?N-CT	Definitions Cupbd 6 Cubicle Stge - Continuous Top	\$1,227.00
SBCCB6-361434-MM-H?P?A	Definitions Cupbd 6 Cubicle Stge - St&ard Top	\$2,048.00
SBCCB6-361434-MM-H?P?A-CT	Definitions Cupbd 6 Cubicle Stge - Continuous Top	\$1,877.00
SBCCB6-361434-MM-H?P?N	Definitions Cupbd 6 Cubicle Stge - St&ard Top	\$2,008.00
SBCCB6-361434-MM-H?P?N-CT	Definitions Cupbd 6 Cubicle Stge - Continuous Top	\$1,841.00
SBCCB6-361434-OO-H?P?A	Definitions Cupbd 6 Cubicle Stge - St&ard Top	\$1,860.00
SBCCB6-361434-OO-H?P?A-CT	Definitions Cupbd 6 Cubicle Stge - Continuous Top	\$1,707.00
SBCCB6-361434-OO-H?P?N	Definitions Cupbd 6 Cubicle Stge - St&ard Top	\$1,827.00
SBCCB6-361434-OO-H?P?N-CT	Definitions Cupbd 6 Cubicle Stge - Continuous Top	\$1,672.00
SBCCB6-361434-TL-H?P?A	Definitions Cupbd 6 Cubicle Stge - St&ard Top	\$1,090.00
SBCCB6-361434-TL-H?P?A-CT	Definitions Cupbd 6 Cubicle Stge - Continuous Top	\$945.00
SBCCB6-361434-TL-H?P?N	Definitions Cupbd 6 Cubicle Stge - St&ard Top	\$1,054.00
SBCCB6-361434-TL-H?P?N-CT	Definitions Cupbd 6 Cubicle Stge - Continuous Top	\$910.00
SBCCB6-361434-TT-H?P?A	Definitions Cupbd 6 Cubicle Stge - St&ard Top	\$980.00
SBCCB6-361434-TT-H?P?A-CT	Definitions Cupbd 6 Cubicle Stge - Continuous Top	\$836.00
SBCCB6-361434-TT-H?P?N	Definitions Cupbd 6 Cubicle Stge - St&ard Top	\$948.00

TOTAL•LIBRARY

I N T E R I O R S

Model Number	General Description	Price
SBCCB6-361434-TT-H?P?N-CT	Definitions Cupbd 6 Cubicle Stge - Continuous Top	\$802.00
SBCCB6-361436-LL-H?P?A	Definitions Cupbd 6 Cubicle Stge - St&ard Top	\$1,403.00
SBCCB6-361436-LL-H?P?A-CT	Definitions Cupbd 6 Cubicle Stge - Continuous Top	\$1,261.00
SBCCB6-361436-LL-H?P?N	Definitions Cupbd 6 Cubicle Stge - St&ard Top	\$1,368.00
SBCCB6-361436-LL-H?P?N-CT	Definitions Cupbd 6 Cubicle Stge - Continuous Top	\$1,227.00
SBCCB6-361436-MM-H?P?A	Definitions Cupbd 6 Cubicle Stge - St&ard Top	\$2,048.00
SBCCB6-361436-MM-H?P?A-CT	Definitions Cupbd 6 Cubicle Stge - Continuous Top	\$1,877.00
SBCCB6-361436-MM-H?P?N	Definitions Cupbd 6 Cubicle Stge - St&ard Top	\$2,008.00
SBCCB6-361436-MM-H?P?N-CT	Definitions Cupbd 6 Cubicle Stge - Continuous Top	\$1,841.00
SBCCB6-361436-OO-H?P?A	Definitions Cupbd 6 Cubicle Stge - St&ard Top	\$1,860.00
SBCCB6-361436-OO-H?P?A-CT	Definitions Cupbd 6 Cubicle Stge - Continuous Top	\$1,707.00
SBCCB6-361436-OO-H?P?N	Definitions Cupbd 6 Cubicle Stge - St&ard Top	\$1,827.00
SBCCB6-361436-OO-H?P?N-CT	Definitions Cupbd 6 Cubicle Stge - Continuous Top	\$1,672.00
SBCCB6-361436-TL-H?P?A	Definitions Cupbd 6 Cubicle Stge - St&ard Top	\$1,090.00
SBCCB6-361436-TL-H?P?A-CT	Definitions Cupbd 6 Cubicle Stge - Continuous Top	\$945.00
SBCCB6-361436-TL-H?P?N	Definitions Cupbd 6 Cubicle Stge - St&ard Top	\$1,054.00
SBCCB6-361436-TL-H?P?N-CT	Definitions Cupbd 6 Cubicle Stge - Continuous Top	\$910.00
SBCCB6-361436-TT-H?P?A	Definitions Cupbd 6 Cubicle Stge - St&ard Top	\$980.00
SBCCB6-361436-TT-H?P?A-CT	Definitions Cupbd 6 Cubicle Stge - Continuous Top	\$836.00
SBCCB6-361436-TT-H?P?N	Definitions Cupbd 6 Cubicle Stge - St&ard Top	\$948.00
SBCCB6-361436-TT-H?P?N-CT	Definitions Cupbd 6 Cubicle Stge - Continuous Top	\$802.00
SBCCB6-362031-LL-H?P?A	Definitions Cupbd 6 Cubicle Stge - St&ard Top	\$1,513.00
SBCCB6-362031-LL-H?P?A-CT	Definitions Cupbd 6 Cubicle Stge - Continuous Top	\$1,336.00
SBCCB6-362031-LL-H?P?N	Definitions Cupbd 6 Cubicle Stge - St&ard Top	\$1,478.00
SBCCB6-362031-LL-H?P?N-CT	Definitions Cupbd 6 Cubicle Stge - Continuous Top	\$1,303.00
SBCCB6-362031-MM-H?P?A	Definitions Cupbd 6 Cubicle Stge - St&ard Top	\$2,223.00
SBCCB6-362031-MM-H?P?A-CT	Definitions Cupbd 6 Cubicle Stge - Continuous Top	\$2,011.00
SBCCB6-362031-MM-H?P?N	Definitions Cupbd 6 Cubicle Stge - St&ard Top	\$2,183.00
SBCCB6-362031-MM-H?P?N-CT	Definitions Cupbd 6 Cubicle Stge - Continuous Top	\$1,972.00
SBCCB6-362031-OO-H?P?A	Definitions Cupbd 6 Cubicle Stge - St&ard Top	\$2,020.00
SBCCB6-362031-OO-H?P?A-CT	Definitions Cupbd 6 Cubicle Stge - Continuous Top	\$1,827.00
SBCCB6-362031-OO-H?P?N	Definitions Cupbd 6 Cubicle Stge - St&ard Top	\$1,986.00
SBCCB6-362031-OO-H?P?N-CT	Definitions Cupbd 6 Cubicle Stge - Continuous Top	\$1,794.00
SBCCB6-362031-TL-H?P?A	Definitions Cupbd 6 Cubicle Stge - St&ard Top	\$1,120.00
SBCCB6-362031-TL-H?P?A-CT	Definitions Cupbd 6 Cubicle Stge - Continuous Top	\$941.00
SBCCB6-362031-TL-H?P?N	Definitions Cupbd 6 Cubicle Stge - St&ard Top	\$1,085.00
SBCCB6-362031-TL-H?P?N-CT	Definitions Cupbd 6 Cubicle Stge - Continuous Top	\$906.00
SBCCB6-362031-TT-H?P?A	Definitions Cupbd 6 Cubicle Stge - St&ard Top	\$1,044.00
SBCCB6-362031-TT-H?P?A-CT	Definitions Cupbd 6 Cubicle Stge - Continuous Top	\$865.00
SBCCB6-362031-TT-H?P?N	Definitions Cupbd 6 Cubicle Stge - St&ard Top	\$1,011.00
SBCCB6-362031-TT-H?P?N-CT	Definitions Cupbd 6 Cubicle Stge - Continuous Top	\$831.00
SBCCB6-362034-LL-H?P?A	Definitions Cupbd 6 Cubicle Stge - St&ard Top	\$1,620.00
SBCCB6-362034-LL-H?P?A-CT	Definitions Cupbd 6 Cubicle Stge - Continuous Top	\$1,442.00
SBCCB6-362034-LL-H?P?N	Definitions Cupbd 6 Cubicle Stge - St&ard Top	\$1,586.00
SBCCB6-362034-LL-H?P?N-CT	Definitions Cupbd 6 Cubicle Stge - Continuous Top	\$1,407.00
SBCCB6-362034-MM-H?P?A	Definitions Cupbd 6 Cubicle Stge - St&ard Top	\$2,386.00
SBCCB6-362034-MM-H?P?A-CT	Definitions Cupbd 6 Cubicle Stge - Continuous Top	\$2,178.00
SBCCB6-362034-MM-H?P?N	Definitions Cupbd 6 Cubicle Stge - St&ard Top	\$2,348.00
SBCCB6-362034-MM-H?P?N-CT	Definitions Cupbd 6 Cubicle Stge - Continuous Top	\$2,138.00
SBCCB6-362034-OO-H?P?A	Definitions Cupbd 6 Cubicle Stge - St&ard Top	\$2,168.00
SBCCB6-362034-OO-H?P?A-CT	Definitions Cupbd 6 Cubicle Stge - Continuous Top	\$1,980.00

Model Number	General Description	Price
SBCCB6-362034-OO-H?P?N	Definitions Cupbd 6 Cubicle Stge - St&ard Top	\$2,134.00
SBCCB6-362034-OO-H?P?N-CT	Definitions Cupbd 6 Cubicle Stge - Continuous Top	\$1,943.00
SBCCB6-362034-TL-H?P?A	Definitions Cupbd 6 Cubicle Stge - St&ard Top	\$1,198.00
SBCCB6-362034-TL-H?P?A-CT	Definitions Cupbd 6 Cubicle Stge - Continuous Top	\$1,018.00
SBCCB6-362034-TL-H?P?N	Definitions Cupbd 6 Cubicle Stge - St&ard Top	\$1,163.00
SBCCB6-362034-TL-H?P?N-CT	Definitions Cupbd 6 Cubicle Stge - Continuous Top	\$986.00
SBCCB6-362034-TT-H?P?A	Definitions Cupbd 6 Cubicle Stge - St&ard Top	\$1,089.00
SBCCB6-362034-TT-H?P?A-CT	Definitions Cupbd 6 Cubicle Stge - Continuous Top	\$910.00
SBCCB6-362034-TT-H?P?N	Definitions Cupbd 6 Cubicle Stge - St&ard Top	\$1,055.00
SBCCB6-362034-TT-H?P?N-CT	Definitions Cupbd 6 Cubicle Stge - Continuous Top	\$880.00
SBCCB6-362036-LL-H?P?A	Definitions Cupbd 6 Cubicle Stge - St&ard Top	\$1,620.00
SBCCB6-362036-LL-H?P?A-CT	Definitions Cupbd 6 Cubicle Stge - Continuous Top	\$1,442.00
SBCCB6-362036-LL-H?P?N	Definitions Cupbd 6 Cubicle Stge - St&ard Top	\$1,586.00
SBCCB6-362036-LL-H?P?N-CT	Definitions Cupbd 6 Cubicle Stge - Continuous Top	\$1,407.00
SBCCB6-362036-MM-H?P?A	Definitions Cupbd 6 Cubicle Stge - St&ard Top	\$2,386.00
SBCCB6-362036-MM-H?P?A-CT	Definitions Cupbd 6 Cubicle Stge - Continuous Top	\$2,178.00
SBCCB6-362036-MM-H?P?N	Definitions Cupbd 6 Cubicle Stge - St&ard Top	\$2,348.00
SBCCB6-362036-MM-H?P?N-CT	Definitions Cupbd 6 Cubicle Stge - Continuous Top	\$2,138.00
SBCCB6-362036-OO-H?P?A	Definitions Cupbd 6 Cubicle Stge - St&ard Top	\$2,168.00
SBCCB6-362036-OO-H?P?A-CT	Definitions Cupbd 6 Cubicle Stge - Continuous Top	\$1,980.00
SBCCB6-362036-OO-H?P?N	Definitions Cupbd 6 Cubicle Stge - St&ard Top	\$2,134.00
SBCCB6-362036-OO-H?P?N-CT	Definitions Cupbd 6 Cubicle Stge - Continuous Top	\$1,943.00
SBCCB6-362036-TL-H?P?A	Definitions Cupbd 6 Cubicle Stge - St&ard Top	\$1,198.00
SBCCB6-362036-TL-H?P?A-CT	Definitions Cupbd 6 Cubicle Stge - Continuous Top	\$1,018.00
SBCCB6-362036-TL-H?P?N	Definitions Cupbd 6 Cubicle Stge - St&ard Top	\$1,163.00
SBCCB6-362036-TL-H?P?N-CT	Definitions Cupbd 6 Cubicle Stge - Continuous Top	\$986.00
SBCCB6-362036-TT-H?P?A	Definitions Cupbd 6 Cubicle Stge - St&ard Top	\$1,089.00
SBCCB6-362036-TT-H?P?A-CT	Definitions Cupbd 6 Cubicle Stge - Continuous Top	\$910.00
SBCCB6-362036-TT-H?P?N	Definitions Cupbd 6 Cubicle Stge - St&ard Top	\$1,055.00
SBCCB6-362036-TT-H?P?N-CT	Definitions Cupbd 6 Cubicle Stge - Continuous Top	\$880.00
SBCCB6-362431-LL-H?P?A	Definitions Cupbd 6 Cubicle Stge - St&ard Top	\$1,690.00
SBCCB6-362431-LL-H?P?A-CT	Definitions Cupbd 6 Cubicle Stge - Continuous Top	\$1,494.00
SBCCB6-362431-LL-H?P?N	Definitions Cupbd 6 Cubicle Stge - St&ard Top	\$1,655.00
SBCCB6-362431-LL-H?P?N-CT	Definitions Cupbd 6 Cubicle Stge - Continuous Top	\$1,459.00
SBCCB6-362431-MM-H?P?A	Definitions Cupbd 6 Cubicle Stge - St&ard Top	\$2,500.00
SBCCB6-362431-MM-H?P?A-CT	Definitions Cupbd 6 Cubicle Stge - Continuous Top	\$2,271.00
SBCCB6-362431-MM-H?P?N	Definitions Cupbd 6 Cubicle Stge - St&ard Top	\$2,461.00
SBCCB6-362431-MM-H?P?N-CT	Definitions Cupbd 6 Cubicle Stge - Continuous Top	\$2,228.00
SBCCB6-362431-OO-H?P?A	Definitions Cupbd 6 Cubicle Stge - St&ard Top	\$2,274.00
SBCCB6-362431-OO-H?P?A-CT	Definitions Cupbd 6 Cubicle Stge - Continuous Top	\$2,062.00
SBCCB6-362431-OO-H?P?N	Definitions Cupbd 6 Cubicle Stge - St&ard Top	\$2,239.00
SBCCB6-362431-OO-H?P?N-CT	Definitions Cupbd 6 Cubicle Stge - Continuous Top	\$2,027.00
SBCCB6-362431-TL-H?P?A	Definitions Cupbd 6 Cubicle Stge - St&ard Top	\$1,199.00
SBCCB6-362431-TL-H?P?A-CT	Definitions Cupbd 6 Cubicle Stge - Continuous Top	\$1,006.00
SBCCB6-362431-TL-H?P?N	Definitions Cupbd 6 Cubicle Stge - St&ard Top	\$1,164.00
SBCCB6-362431-TL-H?P?N-CT	Definitions Cupbd 6 Cubicle Stge - Continuous Top	\$971.00
SBCCB6-362431-TT-H?P?A	Definitions Cupbd 6 Cubicle Stge - St&ard Top	\$1,127.00
SBCCB6-362431-TT-H?P?A-CT	Definitions Cupbd 6 Cubicle Stge - Continuous Top	\$933.00
SBCCB6-362431-TT-H?P?N	Definitions Cupbd 6 Cubicle Stge - St&ard Top	\$1,094.00
SBCCB6-362431-TT-H?P?N-CT	Definitions Cupbd 6 Cubicle Stge - Continuous Top	\$901.00
SBCCB6-362434-LL-H?P?A	Definitions Cupbd 6 Cubicle Stge - St&ard Top	\$1,820.00

TOTAL•LIBRARY

I N T E R I O R S

Model Number	General Description	Price
SBCCB6-362434-LL-H?P?A-CT	Definitions Cupbd 6 Cubicle Stge - Continuous Top	\$1,626.00
SBCCB6-362434-LL-H?P?N	Definitions Cupbd 6 Cubicle Stge - St&ard Top	\$1,784.00
SBCCB6-362434-LL-H?P?N-CT	Definitions Cupbd 6 Cubicle Stge - Continuous Top	\$1,591.00
SBCCB6-362434-MM-H?P?A	Definitions Cupbd 6 Cubicle Stge - St&ard Top	\$2,707.00
SBCCB6-362434-MM-H?P?A-CT	Definitions Cupbd 6 Cubicle Stge - Continuous Top	\$2,473.00
SBCCB6-362434-MM-H?P?N	Definitions Cupbd 6 Cubicle Stge - St&ard Top	\$2,668.00
SBCCB6-362434-MM-H?P?N-CT	Definitions Cupbd 6 Cubicle Stge - Continuous Top	\$2,435.00
SBCCB6-362434-OO-H?P?A	Definitions Cupbd 6 Cubicle Stge - St&ard Top	\$2,460.00
SBCCB6-362434-OO-H?P?A-CT	Definitions Cupbd 6 Cubicle Stge - Continuous Top	\$2,246.00
SBCCB6-362434-OO-H?P?N	Definitions Cupbd 6 Cubicle Stge - St&ard Top	\$2,425.00
SBCCB6-362434-OO-H?P?N-CT	Definitions Cupbd 6 Cubicle Stge - Continuous Top	\$2,215.00
SBCCB6-362434-TL-H?P?A	Definitions Cupbd 6 Cubicle Stge - St&ard Top	\$1,285.00
SBCCB6-362434-TL-H?P?A-CT	Definitions Cupbd 6 Cubicle Stge - Continuous Top	\$1,090.00
SBCCB6-362434-TL-H?P?N	Definitions Cupbd 6 Cubicle Stge - St&ard Top	\$1,252.00
SBCCB6-362434-TL-H?P?N-CT	Definitions Cupbd 6 Cubicle Stge - Continuous Top	\$1,055.00
SBCCB6-362434-TT-H?P?A	Definitions Cupbd 6 Cubicle Stge - St&ard Top	\$1,182.00
SBCCB6-362434-TT-H?P?A-CT	Definitions Cupbd 6 Cubicle Stge - Continuous Top	\$988.00
SBCCB6-362434-TT-H?P?N	Definitions Cupbd 6 Cubicle Stge - St&ard Top	\$1,149.00
SBCCB6-362434-TT-H?P?N-CT	Definitions Cupbd 6 Cubicle Stge - Continuous Top	\$952.00
SBCCB6-362436-LL-H?P?A	Definitions Cupbd 6 Cubicle Stge - St&ard Top	\$1,820.00
SBCCB6-362436-LL-H?P?A-CT	Definitions Cupbd 6 Cubicle Stge - Continuous Top	\$1,626.00
SBCCB6-362436-LL-H?P?N	Definitions Cupbd 6 Cubicle Stge - St&ard Top	\$1,784.00
SBCCB6-362436-LL-H?P?N-CT	Definitions Cupbd 6 Cubicle Stge - Continuous Top	\$1,591.00
SBCCB6-362436-MM-H?P?A	Definitions Cupbd 6 Cubicle Stge - St&ard Top	\$2,707.00
SBCCB6-362436-MM-H?P?A-CT	Definitions Cupbd 6 Cubicle Stge - Continuous Top	\$2,473.00
SBCCB6-362436-MM-H?P?N	Definitions Cupbd 6 Cubicle Stge - St&ard Top	\$2,668.00
SBCCB6-362436-MM-H?P?N-CT	Definitions Cupbd 6 Cubicle Stge - Continuous Top	\$2,435.00
SBCCB6-362436-OO-H?P?A	Definitions Cupbd 6 Cubicle Stge - St&ard Top	\$2,460.00
SBCCB6-362436-OO-H?P?A-CT	Definitions Cupbd 6 Cubicle Stge - Continuous Top	\$2,246.00
SBCCB6-362436-OO-H?P?N	Definitions Cupbd 6 Cubicle Stge - St&ard Top	\$2,425.00
SBCCB6-362436-OO-H?P?N-CT	Definitions Cupbd 6 Cubicle Stge - Continuous Top	\$2,215.00
SBCCB6-362436-TL-H?P?A	Definitions Cupbd 6 Cubicle Stge - St&ard Top	\$1,285.00
SBCCB6-362436-TL-H?P?A-CT	Definitions Cupbd 6 Cubicle Stge - Continuous Top	\$1,090.00
SBCCB6-362436-TL-H?P?N-CT	Definitions Cupbd 6 Cubicle Stge - Continuous Top	\$1,055.00
SBCCB6-362436-TT-H?P?A	Definitions Cupbd 6 Cubicle Stge - St&ard Top	\$1,182.00
SBCCB6-362436-TT-H?P?A-CT	Definitions Cupbd 6 Cubicle Stge - Continuous Top	\$251.00
SBCCB6-362436-TT-H?P?N	Definitions Cupbd 6 Cubicle Stge - St&ard Top	\$1,149.00
SBCCB6-362436-TT-H?P?N-CT	Definitions Cupbd 6 Cubicle Stge - Continuous Top	\$1,113.00
SBCCB6-421431-LL-H?P?A	Definitions Cupbd 6 Cubby Stge - St&ard Top	\$1,479.00
SBCCB6-421431-LL-H?P?A-CT	Definitions Cupbd 6 Cubby Stge - Continuous Top	\$1,335.00
SBCCB6-421431-LL-H?P?N	Definitions Cupbd 6 Cubby Stge - St&ard Top	\$1,443.00
SBCCB6-421431-LL-H?P?N-CT	Definitions Cupbd 6 Cubby Stge - Continuous Top	\$1,301.00
SBCCB6-421431-MM-H?P?A	Definitions Cupbd 6 Cubby Stge - St&ard Top	\$2,020.00
SBCCB6-421431-MM-H?P?A-CT	Definitions Cupbd 6 Cubby Stge - Continuous Top	\$1,876.00
SBCCB6-421431-MM-H?P?N	Definitions Cupbd 6 Cubby Stge - St&ard Top	\$1,986.00
SBCCB6-421431-MM-H?P?N-CT	Definitions Cupbd 6 Cubby Stge - Continuous Top	\$1,841.00
SBCCB6-421431-OO-H?P?A	Definitions Cupbd 6 Cubby Stge - St&ard Top	\$2,020.00
SBCCB6-421431-OO-H?P?A-CT	Definitions Cupbd 6 Cubby Stge - Continuous Top	\$1,876.00
SBCCB6-421431-OO-H?P?N	Definitions Cupbd 6 Cubby Stge - St&ard Top	\$1,986.00
SBCCB6-421431-OO-H?P?N-CT	Definitions Cupbd 6 Cubby Stge - Continuous Top	\$1,841.00
SBCCB6-421431-TL-H?P?A	Definitions Cupbd 6 Cubby Stge - St&ard Top	\$1,081.00

TOTAL•LIBRARY

I N T E R I O R S

Model Number	General Description	Price
SBCCB6-421431-TL-H?P?A-CT	Definitions Cupbd 6 Cubby Stge - Continuous Top	\$936.00
SBCCB6-421431-TL-H?P?N	Definitions Cupbd 6 Cubby Stge - St&ard Top	\$1,047.00
SBCCB6-421431-TL-H?P?N-CT	Definitions Cupbd 6 Cubby Stge - Continuous Top	\$903.00
SBCCB6-421431-TT-H?P?A	Definitions Cupbd 6 Cubby Stge - St&ard Top	\$974.00
SBCCB6-421431-TT-H?P?A-CT	Definitions Cupbd 6 Cubby Stge - Continuous Top	\$828.00
SBCCB6-421431-TT-H?P?N	Definitions Cupbd 6 Cubby Stge - St&ard Top	\$941.00
SBCCB6-421431-TT-H?P?N-CT	Definitions Cupbd 6 Cubby Stge - Continuous Top	\$796.00
SBCCB6-421434-LL-H?P?A	Definitions Cupbd 6 Cubby Stge - St&ard Top	\$1,530.00
SBCCB6-421434-LL-H?P?A-CT	Definitions Cupbd 6 Cubby Stge - Continuous Top	\$1,384.00
SBCCB6-421434-LL-H?P?N	Definitions Cupbd 6 Cubby Stge - St&ard Top	\$1,494.00
SBCCB6-421434-LL-H?P?N-CT	Definitions Cupbd 6 Cubby Stge - Continuous Top	\$1,349.00
SBCCB6-421434-MM-H?P?A	Definitions Cupbd 6 Cubby Stge - St&ard Top	\$2,068.00
SBCCB6-421434-MM-H?P?A-CT	Definitions Cupbd 6 Cubby Stge - Continuous Top	\$1,925.00
SBCCB6-421434-MM-H?P?N	Definitions Cupbd 6 Cubby Stge - St&ard Top	\$2,035.00
SBCCB6-421434-MM-H?P?N-CT	Definitions Cupbd 6 Cubby Stge - Continuous Top	\$1,888.00
SBCCB6-421434-OO-H?P?A	Definitions Cupbd 6 Cubby Stge - St&ard Top	\$2,068.00
SBCCB6-421434-OO-H?P?A-CT	Definitions Cupbd 6 Cubby Stge - Continuous Top	\$1,925.00
SBCCB6-421434-OO-H?P?N	Definitions Cupbd 6 Cubby Stge - St&ard Top	\$2,035.00
SBCCB6-421434-OO-H?P?N-CT	Definitions Cupbd 6 Cubby Stge - Continuous Top	\$1,888.00
SBCCB6-421434-TL-H?P?A	Definitions Cupbd 6 Cubby Stge - St&ard Top	\$1,129.00
SBCCB6-421434-TL-H?P?A-CT	Definitions Cupbd 6 Cubby Stge - Continuous Top	\$987.00
SBCCB6-421434-TL-H?P?N	Definitions Cupbd 6 Cubby Stge - St&ard Top	\$1,094.00
SBCCB6-421434-TL-H?P?N-CT	Definitions Cupbd 6 Cubby Stge - Continuous Top	\$952.00
SBCCB6-421434-TT-H?P?A	Definitions Cupbd 6 Cubby Stge - St&ard Top	\$1,024.00
SBCCB6-421434-TT-H?P?A-CT	Definitions Cupbd 6 Cubby Stge - Continuous Top	\$882.00
SBCCB6-421434-TT-H?P?N	Definitions Cupbd 6 Cubby Stge - St&ard Top	\$991.00
SBCCB6-421434-TT-H?P?N-CT	Definitions Cupbd 6 Cubby Stge - Continuous Top	\$850.00
SBCCB6-421436-LL-H?P?A	Definitions Cupbd 6 Cubby Stge - St&ard Top	\$1,530.00
SBCCB6-421436-LL-H?P?A-CT	Definitions Cupbd 6 Cubby Stge - Continuous Top	\$1,384.00
SBCCB6-421436-LL-H?P?N	Definitions Cupbd 6 Cubby Stge - St&ard Top	\$1,494.00
SBCCB6-421436-LL-H?P?N-CT	Definitions Cupbd 6 Cubby Stge - Continuous Top	\$1,349.00
SBCCB6-421436-MM-H?P?A	Definitions Cupbd 6 Cubby Stge - St&ard Top	\$2,068.00
SBCCB6-421436-MM-H?P?A-CT	Definitions Cupbd 6 Cubby Stge - Continuous Top	\$1,925.00
SBCCB6-421436-MM-H?P?N	Definitions Cupbd 6 Cubby Stge - St&ard Top	\$2,035.00
SBCCB6-421436-MM-H?P?N-CT	Definitions Cupbd 6 Cubby Stge - Continuous Top	\$1,888.00
SBCCB6-421436-OO-H?P?A	Definitions Cupbd 6 Cubby Stge - St&ard Top	\$2,068.00
SBCCB6-421436-OO-H?P?A-CT	Definitions Cupbd 6 Cubby Stge - Continuous Top	\$1,925.00
SBCCB6-421436-OO-H?P?N	Definitions Cupbd 6 Cubby Stge - St&ard Top	\$2,035.00
SBCCB6-421436-OO-H?P?N-CT	Definitions Cupbd 6 Cubby Stge - Continuous Top	\$1,888.00
SBCCB6-421436-TL-H?P?A	Definitions Cupbd 6 Cubby Stge - St&ard Top	\$1,129.00
SBCCB6-421436-TL-H?P?A-CT	Definitions Cupbd 6 Cubby Stge - Continuous Top	\$987.00
SBCCB6-421436-TL-H?P?N	Definitions Cupbd 6 Cubby Stge - St&ard Top	\$1,094.00
SBCCB6-421436-TL-H?P?N-CT	Definitions Cupbd 6 Cubby Stge - Continuous Top	\$952.00
SBCCB6-421436-TT-H?P?A	Definitions Cupbd 6 Cubby Stge - St&ard Top	\$1,024.00
SBCCB6-421436-TT-H?P?A-CT	Definitions Cupbd 6 Cubby Stge - Continuous Top	\$882.00
SBCCB6-421436-TT-H?P?N	Definitions Cupbd 6 Cubby Stge - St&ard Top	\$991.00
SBCCB6-421436-TT-H?P?N-CT	Definitions Cupbd 6 Cubby Stge - Continuous Top	\$850.00
SBCCB6-422031-LL-H?P?A	Definitions Cupbd 6 Cubby Stge - St&ard Top	\$1,591.00
SBCCB6-422031-LL-H?P?A-CT	Definitions Cupbd 6 Cubby Stge - Continuous Top	\$1,416.00
SBCCB6-422031-LL-H?P?N	Definitions Cupbd 6 Cubby Stge - St&ard Top	\$1,557.00
SBCCB6-422031-LL-H?P?N-CT	Definitions Cupbd 6 Cubby Stge - Continuous Top	\$1,381.00

TOTAL•LIBRARY

I N T E R I O R S

Model Number	General Description	Price
SBCCB6-422031-MM-H?P?A	Definitions Cupbd 6 Cubby Stge - St&ard Top	\$2,133.00
SBCCB6-422031-MM-H?P?A-CT	Definitions Cupbd 6 Cubby Stge - Continuous Top	\$1,954.00
SBCCB6-422031-MM-H?P?N	Definitions Cupbd 6 Cubby Stge - St&ard Top	\$2,097.00
SBCCB6-422031-MM-H?P?N-CT	Definitions Cupbd 6 Cubby Stge - Continuous Top	\$1,922.00
SBCCB6-422031-OO-H?P?A	Definitions Cupbd 6 Cubby Stge - St&ard Top	\$2,133.00
SBCCB6-422031-OO-H?P?A-CT	Definitions Cupbd 6 Cubby Stge - Continuous Top	\$1,954.00
SBCCB6-422031-OO-H?P?N	Definitions Cupbd 6 Cubby Stge - St&ard Top	\$2,097.00
SBCCB6-422031-OO-H?P?N-CT	Definitions Cupbd 6 Cubby Stge - Continuous Top	\$1,922.00
SBCCB6-422031-TL-H?P?A	Definitions Cupbd 6 Cubby Stge - St&ard Top	\$1,194.00
SBCCB6-422031-TL-H?P?A-CT	Definitions Cupbd 6 Cubby Stge - Continuous Top	\$1,017.00
SBCCB6-422031-TL-H?P?N	Definitions Cupbd 6 Cubby Stge - St&ard Top	\$1,161.00
SBCCB6-422031-TL-H?P?N-CT	Definitions Cupbd 6 Cubby Stge - Continuous Top	\$984.00
SBCCB6-422031-TT-H?P?A	Definitions Cupbd 6 Cubby Stge - St&ard Top	\$1,089.00
SBCCB6-422031-TT-H?P?A-CT	Definitions Cupbd 6 Cubby Stge - Continuous Top	\$912.00
SBCCB6-422031-TT-H?P?N	Definitions Cupbd 6 Cubby Stge - St&ard Top	\$1,055.00
SBCCB6-422031-TT-H?P?N-CT	Definitions Cupbd 6 Cubby Stge - Continuous Top	\$878.00
SBCCB6-422034-LL-H?P?A	Definitions Cupbd 6 Cubby Stge - St&ard Top	\$1,641.00
SBCCB6-422034-LL-H?P?A-CT	Definitions Cupbd 6 Cubby Stge - Continuous Top	\$1,464.00
SBCCB6-422034-LL-H?P?N	Definitions Cupbd 6 Cubby Stge - St&ard Top	\$1,609.00
SBCCB6-422034-LL-H?P?N-CT	Definitions Cupbd 6 Cubby Stge - Continuous Top	\$1,429.00
SBCCB6-422034-MM-H?P?A	Definitions Cupbd 6 Cubby Stge - St&ard Top	\$2,182.00
SBCCB6-422034-MM-H?P?A-CT	Definitions Cupbd 6 Cubby Stge - Continuous Top	\$2,004.00
SBCCB6-422034-MM-H?P?N	Definitions Cupbd 6 Cubby Stge - St&ard Top	\$2,147.00
SBCCB6-422034-MM-H?P?N-CT	Definitions Cupbd 6 Cubby Stge - Continuous Top	\$1,969.00
SBCCB6-422034-OO-H?P?A	Definitions Cupbd 6 Cubby Stge - St&ard Top	\$2,182.00
SBCCB6-422034-OO-H?P?A-CT	Definitions Cupbd 6 Cubby Stge - Continuous Top	\$2,004.00
SBCCB6-422034-OO-H?P?N	Definitions Cupbd 6 Cubby Stge - St&ard Top	\$2,147.00
SBCCB6-422034-OO-H?P?N-CT	Definitions Cupbd 6 Cubby Stge - Continuous Top	\$1,969.00
SBCCB6-422034-TL-H?P?A	Definitions Cupbd 6 Cubby Stge - St&ard Top	\$1,244.00
SBCCB6-422034-TL-H?P?A-CT	Definitions Cupbd 6 Cubby Stge - Continuous Top	\$1,065.00
SBCCB6-422034-TL-H?P?N	Definitions Cupbd 6 Cubby Stge - St&ard Top	\$1,208.00
SBCCB6-422034-TL-H?P?N-CT	Definitions Cupbd 6 Cubby Stge - Continuous Top	\$1,032.00
SBCCB6-422034-TT-H?P?A	Definitions Cupbd 6 Cubby Stge - St&ard Top	\$1,141.00
SBCCB6-422034-TT-H?P?A-CT	Definitions Cupbd 6 Cubby Stge - Continuous Top	\$962.00
SBCCB6-422034-TT-H?P?N	Definitions Cupbd 6 Cubby Stge - St&ard Top	\$1,108.00
SBCCB6-422034-TT-H?P?N-CT	Definitions Cupbd 6 Cubby Stge - Continuous Top	\$933.00
SBCCB6-422036-LL-H?P?A	Definitions Cupbd 6 Cubby Stge - St&ard Top	\$1,641.00
SBCCB6-422036-LL-H?P?A-CT	Definitions Cupbd 6 Cubby Stge - Continuous Top	\$1,464.00
SBCCB6-422036-LL-H?P?N	Definitions Cupbd 6 Cubby Stge - St&ard Top	\$1,609.00
SBCCB6-422036-LL-H?P?N-CT	Definitions Cupbd 6 Cubby Stge - Continuous Top	\$1,429.00
SBCCB6-422036-MM-H?P?A	Definitions Cupbd 6 Cubby Stge - St&ard Top	\$2,182.00
SBCCB6-422036-MM-H?P?A-CT	Definitions Cupbd 6 Cubby Stge - Continuous Top	\$2,004.00
SBCCB6-422036-MM-H?P?N	Definitions Cupbd 6 Cubby Stge - St&ard Top	\$2,147.00
SBCCB6-422036-MM-H?P?N-CT	Definitions Cupbd 6 Cubby Stge - Continuous Top	\$1,969.00
SBCCB6-422036-OO-H?P?A	Definitions Cupbd 6 Cubby Stge - St&ard Top	\$2,182.00
SBCCB6-422036-OO-H?P?A-CT	Definitions Cupbd 6 Cubby Stge - Continuous Top	\$2,004.00
SBCCB6-422036-OO-H?P?N	Definitions Cupbd 6 Cubby Stge - St&ard Top	\$2,147.00
SBCCB6-422036-OO-H?P?N-CT	Definitions Cupbd 6 Cubby Stge - Continuous Top	\$1,969.00
SBCCB6-422036-TL-H?P?A	Definitions Cupbd 6 Cubby Stge - St&ard Top	\$1,244.00
SBCCB6-422036-TL-H?P?A-CT	Definitions Cupbd 6 Cubby Stge - Continuous Top	\$1,065.00
SBCCB6-422036-TL-H?P?N	Definitions Cupbd 6 Cubby Stge - St&ard Top	\$1,208.00

TOTAL•LIBRARY

I N T E R I O R S

Model Number	General Description	Price
SBCCB6-422036-TL-H?P?N-CT	Definitions Cupbd 6 Cubby Stge - Continuous Top	\$1,032.00
SBCCB6-422036-TT-H?P?A	Definitions Cupbd 6 Cubby Stge - St&ard Top	\$1,141.00
SBCCB6-422036-TT-H?P?A-CT	Definitions Cupbd 6 Cubby Stge - Continuous Top	\$962.00
SBCCB6-422036-TT-H?P?N	Definitions Cupbd 6 Cubby Stge - St&ard Top	\$1,108.00
SBCCB6-422036-TT-H?P?N-CT	Definitions Cupbd 6 Cubby Stge - Continuous Top	\$933.00
SBCCB6-422431-LL-H?P?A	Definitions Cupbd 6 Cubby Stge - St&ard Top	\$1,675.00
SBCCB6-422431-LL-H?P?A-CT	Definitions Cupbd 6 Cubby Stge - Continuous Top	\$1,481.00
SBCCB6-422431-LL-H?P?N	Definitions Cupbd 6 Cubby Stge - St&ard Top	\$1,641.00
SBCCB6-422431-LL-H?P?N-CT	Definitions Cupbd 6 Cubby Stge - Continuous Top	\$1,447.00
SBCCB6-422431-MM-H?P?A	Definitions Cupbd 6 Cubby Stge - St&ard Top	\$2,217.00
SBCCB6-422431-MM-H?P?A-CT	Definitions Cupbd 6 Cubby Stge - Continuous Top	\$2,022.00
SBCCB6-422431-MM-H?P?N	Definitions Cupbd 6 Cubby Stge - St&ard Top	\$2,182.00
SBCCB6-422431-MM-H?P?N-CT	Definitions Cupbd 6 Cubby Stge - Continuous Top	\$1,987.00
SBCCB6-422431-OO-H?P?A	Definitions Cupbd 6 Cubby Stge - St&ard Top	\$2,217.00
SBCCB6-422431-OO-H?P?A-CT	Definitions Cupbd 6 Cubby Stge - Continuous Top	\$2,022.00
SBCCB6-422431-OO-H?P?N	Definitions Cupbd 6 Cubby Stge - St&ard Top	\$2,182.00
SBCCB6-422431-OO-H?P?N-CT	Definitions Cupbd 6 Cubby Stge - Continuous Top	\$1,987.00
SBCCB6-422431-TL-H?P?A	Definitions Cupbd 6 Cubby Stge - St&ard Top	\$1,278.00
SBCCB6-422431-TL-H?P?A-CT	Definitions Cupbd 6 Cubby Stge - Continuous Top	\$1,084.00
SBCCB6-422431-TL-H?P?N	Definitions Cupbd 6 Cubby Stge - St&ard Top	\$1,244.00
SBCCB6-422431-TL-H?P?N-CT	Definitions Cupbd 6 Cubby Stge - Continuous Top	\$1,048.00
SBCCB6-422431-TT-H?P?A	Definitions Cupbd 6 Cubby Stge - St&ard Top	\$1,176.00
SBCCB6-422431-TT-H?P?A-CT	Definitions Cupbd 6 Cubby Stge - Continuous Top	\$982.00
SBCCB6-422431-TT-H?P?N	Definitions Cupbd 6 Cubby Stge - St&ard Top	\$1,143.00
SBCCB6-422431-TT-H?P?N-CT	Definitions Cupbd 6 Cubby Stge - Continuous Top	\$947.00
SBCCB6-422434-LL-H?P?A	Definitions Cupbd 6 Cubby Stge - St&ard Top	\$1,738.00
SBCCB6-422434-LL-H?P?A-CT	Definitions Cupbd 6 Cubby Stge - Continuous Top	\$1,543.00
SBCCB6-422434-LL-H?P?N	Definitions Cupbd 6 Cubby Stge - St&ard Top	\$1,704.00
SBCCB6-422434-LL-H?P?N-CT	Definitions Cupbd 6 Cubby Stge - Continuous Top	\$1,510.00
SBCCB6-422434-MM-H?P?A	Definitions Cupbd 6 Cubby Stge - St&ard Top	\$2,278.00
SBCCB6-422434-MM-H?P?A-CT	Definitions Cupbd 6 Cubby Stge - Continuous Top	\$2,084.00
SBCCB6-422434-MM-H?P?N	Definitions Cupbd 6 Cubby Stge - St&ard Top	\$2,243.00
SBCCB6-422434-MM-H?P?N-CT	Definitions Cupbd 6 Cubby Stge - Continuous Top	\$2,048.00
SBCCB6-422434-OO-H?P?A	Definitions Cupbd 6 Cubby Stge - St&ard Top	\$2,278.00
SBCCB6-422434-OO-H?P?A-CT	Definitions Cupbd 6 Cubby Stge - Continuous Top	\$2,084.00
SBCCB6-422434-OO-H?P?N	Definitions Cupbd 6 Cubby Stge - St&ard Top	\$2,243.00
SBCCB6-422434-OO-H?P?N-CT	Definitions Cupbd 6 Cubby Stge - Continuous Top	\$2,048.00
SBCCB6-422434-TL-H?P?A	Definitions Cupbd 6 Cubby Stge - St&ard Top	\$1,338.00
SBCCB6-422434-TL-H?P?A-CT	Definitions Cupbd 6 Cubby Stge - Continuous Top	\$1,146.00
SBCCB6-422434-TL-H?P?N	Definitions Cupbd 6 Cubby Stge - St&ard Top	\$1,305.00
SBCCB6-422434-TL-H?P?N-CT	Definitions Cupbd 6 Cubby Stge - Continuous Top	\$1,111.00
SBCCB6-422434-TT-H?P?A	Definitions Cupbd 6 Cubby Stge - St&ard Top	\$1,239.00
SBCCB6-422434-TT-H?P?A-CT	Definitions Cupbd 6 Cubby Stge - Continuous Top	\$1,046.00
SBCCB6-422434-TT-H?P?N	Definitions Cupbd 6 Cubby Stge - St&ard Top	\$1,205.00
SBCCB6-422434-TT-H?P?N-CT	Definitions Cupbd 6 Cubby Stge - Continuous Top	\$1,011.00
SBCCB6-422436-LL-H?P?A	Definitions Cupbd 6 Cubby Stge - St&ard Top	\$1,738.00
SBCCB6-422436-LL-H?P?A-CT	Definitions Cupbd 6 Cubby Stge - Continuous Top	\$1,543.00
SBCCB6-422436-LL-H?P?N	Definitions Cupbd 6 Cubby Stge - St&ard Top	\$1,704.00
SBCCB6-422436-LL-H?P?N-CT	Definitions Cupbd 6 Cubby Stge - Continuous Top	\$1,510.00
SBCCB6-422436-MM-H?P?A	Definitions Cupbd 6 Cubby Stge - St&ard Top	\$2,278.00
SBCCB6-422436-MM-H?P?A-CT	Definitions Cupbd 6 Cubby Stge - Continuous Top	\$2,084.00

Model Number	General Description	Price
SBCCB6-422436-MM-H?P?N	Definitions Cupbd 6 Cubby Stge - St&ard Top	\$2,243.00
SBCCB6-422436-MM-H?P?N-CT	Definitions Cupbd 6 Cubby Stge - Continuous Top	\$2,048.00
SBCCB6-422436-OO-H?P?A	Definitions Cupbd 6 Cubby Stge - St&ard Top	\$2,278.00
SBCCB6-422436-OO-H?P?A-CT	Definitions Cupbd 6 Cubby Stge - Continuous Top	\$2,084.00
SBCCB6-422436-OO-H?P?N	Definitions Cupbd 6 Cubby Stge - St&ard Top	\$2,243.00
SBCCB6-422436-OO-H?P?N-CT	Definitions Cupbd 6 Cubby Stge - Continuous Top	\$2,048.00
SBCCB6-422436-TL-H?P?A	Definitions Cupbd 6 Cubby Stge - St&ard Top	\$1,338.00
SBCCB6-422436-TL-H?P?A-CT	Definitions Cupbd 6 Cubby Stge - Continuous Top	\$1,146.00
SBCCB6-422436-TL-H?P?N	Definitions Cupbd 6 Cubby Stge - St&ard Top	\$1,305.00
SBCCB6-422436-TL-H?P?N-CT	Definitions Cupbd 6 Cubby Stge - Continuous Top	\$1,111.00
SBCCB6-422436-TT-H?P?A	Definitions Cupbd 6 Cubby Stge - St&ard Top	\$1,239.00
SBCCB6-422436-TT-H?P?A-CT	Definitions Cupbd 6 Cubby Stge - Continuous Top	\$1,046.00
SBCCB6-422436-TT-H?P?N	Definitions Cupbd 6 Cubby Stge - St&ard Top	\$1,205.00
SBCCB6-422436-TT-H?P?N-CT	Definitions Cupbd 6 Cubby Stge - Continuous Top	\$1,011.00
SBCCB6-481431-LL-H?P?A	Definitions Cupbd 6 Cubby Stge - St&ard Top	\$1,521.00
SBCCB6-481431-LL-H?P?A-CT	Definitions Cupbd 6 Cubby Stge - Continuous Top	\$1,378.00
SBCCB6-481431-LL-H?P?N	Definitions Cupbd 6 Cubby Stge - St&ard Top	\$1,486.00
SBCCB6-481431-LL-H?P?N-CT	Definitions Cupbd 6 Cubby Stge - Continuous Top	\$1,344.00
SBCCB6-481431-MM-H?P?A	Definitions Cupbd 6 Cubby Stge - St&ard Top	\$2,062.00
SBCCB6-481431-MM-H?P?A-CT	Definitions Cupbd 6 Cubby Stge - Continuous Top	\$1,917.00
SBCCB6-481431-MM-H?P?N	Definitions Cupbd 6 Cubby Stge - St&ard Top	\$2,027.00
SBCCB6-481431-MM-H?P?N-CT	Definitions Cupbd 6 Cubby Stge - Continuous Top	\$1,883.00
SBCCB6-481431-OO-H?P?A	Definitions Cupbd 6 Cubby Stge - St&ard Top	\$2,062.00
SBCCB6-481431-OO-H?P?A-CT	Definitions Cupbd 6 Cubby Stge - Continuous Top	\$1,917.00
SBCCB6-481431-OO-H?P?N	Definitions Cupbd 6 Cubby Stge - St&ard Top	\$2,027.00
SBCCB6-481431-OO-H?P?N-CT	Definitions Cupbd 6 Cubby Stge - Continuous Top	\$1,883.00
SBCCB6-481431-TL-H?P?A	Definitions Cupbd 6 Cubby Stge - St&ard Top	\$1,123.00
SBCCB6-481431-TL-H?P?A-CT	Definitions Cupbd 6 Cubby Stge - Continuous Top	\$977.00
SBCCB6-481431-TL-H?P?N	Definitions Cupbd 6 Cubby Stge - St&ard Top	\$1,090.00
SBCCB6-481431-TL-H?P?N-CT	Definitions Cupbd 6 Cubby Stge - Continuous Top	\$945.00
SBCCB6-481431-TT-H?P?A	Definitions Cupbd 6 Cubby Stge - St&ard Top	\$1,019.00
SBCCB6-481431-TT-H?P?A-CT	Definitions Cupbd 6 Cubby Stge - Continuous Top	\$872.00
SBCCB6-481431-TT-H?P?N	Definitions Cupbd 6 Cubby Stge - St&ard Top	\$986.00
SBCCB6-481431-TT-H?P?N-CT	Definitions Cupbd 6 Cubby Stge - Continuous Top	\$841.00
SBCCB6-481434-LL-H?P?A	Definitions Cupbd 6 Cubby Stge - St&ard Top	\$1,572.00
SBCCB6-481434-LL-H?P?A-CT	Definitions Cupbd 6 Cubby Stge - Continuous Top	\$1,426.00
SBCCB6-481434-LL-H?P?N	Definitions Cupbd 6 Cubby Stge - St&ard Top	\$1,537.00
SBCCB6-481434-LL-H?P?N-CT	Definitions Cupbd 6 Cubby Stge - Continuous Top	\$1,393.00
SBCCB6-481434-MM-H?P?A	Definitions Cupbd 6 Cubby Stge - St&ard Top	\$2,111.00
SBCCB6-481434-MM-H?P?A-CT	Definitions Cupbd 6 Cubby Stge - Continuous Top	\$1,966.00
SBCCB6-481434-MM-H?P?N	Definitions Cupbd 6 Cubby Stge - St&ard Top	\$2,077.00
SBCCB6-481434-MM-H?P?N-CT	Definitions Cupbd 6 Cubby Stge - Continuous Top	\$1,931.00
SBCCB6-481434-OO-H?P?A	Definitions Cupbd 6 Cubby Stge - St&ard Top	\$2,111.00
SBCCB6-481434-OO-H?P?A-CT	Definitions Cupbd 6 Cubby Stge - Continuous Top	\$1,966.00
SBCCB6-481434-OO-H?P?N	Definitions Cupbd 6 Cubby Stge - St&ard Top	\$2,077.00
SBCCB6-481434-OO-H?P?N-CT	Definitions Cupbd 6 Cubby Stge - Continuous Top	\$1,931.00
SBCCB6-481434-TL-H?P?A	Definitions Cupbd 6 Cubby Stge - St&ard Top	\$1,172.00
SBCCB6-481434-TL-H?P?A-CT	Definitions Cupbd 6 Cubby Stge - Continuous Top	\$1,027.00
SBCCB6-481434-TL-H?P?N	Definitions Cupbd 6 Cubby Stge - St&ard Top	\$1,139.00
SBCCB6-481434-TL-H?P?N-CT	Definitions Cupbd 6 Cubby Stge - Continuous Top	\$993.00
SBCCB6-481434-TT-H?P?A	Definitions Cupbd 6 Cubby Stge - St&ard Top	\$1,069.00

Model Number	General Description	Price
SBCCB6-481434-TT-H?P?A-CT	Definitions Cupbd 6 Cubby Stge - Continuous Top	\$925.00
SBCCB6-481434-TT-H?P?N	Definitions Cupbd 6 Cubby Stge - St&ard Top	\$1,036.00
SBCCB6-481434-TT-H?P?N-CT	Definitions Cupbd 6 Cubby Stge - Continuous Top	\$890.00
SBCCB6-481436-LL-H?P?A	Definitions Cupbd 6 Cubby Stge - St&ard Top	\$1,572.00
SBCCB6-481436-LL-H?P?A-CT	Definitions Cupbd 6 Cubby Stge - Continuous Top	\$1,426.00
SBCCB6-481436-LL-H?P?N	Definitions Cupbd 6 Cubby Stge - St&ard Top	\$1,537.00
SBCCB6-481436-LL-H?P?N-CT	Definitions Cupbd 6 Cubby Stge - Continuous Top	\$1,393.00
SBCCB6-481436-MM-H?P?A	Definitions Cupbd 6 Cubby Stge - St&ard Top	\$2,111.00
SBCCB6-481436-MM-H?P?A-CT	Definitions Cupbd 6 Cubby Stge - Continuous Top	\$1,966.00
SBCCB6-481436-MM-H?P?N	Definitions Cupbd 6 Cubby Stge - St&ard Top	\$2,077.00
SBCCB6-481436-MM-H?P?N-CT	Definitions Cupbd 6 Cubby Stge - Continuous Top	\$1,931.00
SBCCB6-481436-OO-H?P?A	Definitions Cupbd 6 Cubby Stge - St&ard Top	\$2,111.00
SBCCB6-481436-OO-H?P?A-CT	Definitions Cupbd 6 Cubby Stge - Continuous Top	\$1,966.00
SBCCB6-481436-OO-H?P?N	Definitions Cupbd 6 Cubby Stge - St&ard Top	\$2,077.00
SBCCB6-481436-OO-H?P?N-CT	Definitions Cupbd 6 Cubby Stge - Continuous Top	\$1,931.00
SBCCB6-481436-TL-H?P?A	Definitions Cupbd 6 Cubby Stge - St&ard Top	\$1,172.00
SBCCB6-481436-TL-H?P?A-CT	Definitions Cupbd 6 Cubby Stge - Continuous Top	\$1,027.00
SBCCB6-481436-TL-H?P?N	Definitions Cupbd 6 Cubby Stge - St&ard Top	\$1,139.00
SBCCB6-481436-TL-H?P?N-CT	Definitions Cupbd 6 Cubby Stge - Continuous Top	\$993.00
SBCCB6-481436-TT-H?P?A	Definitions Cupbd 6 Cubby Stge - St&ard Top	\$1,069.00
SBCCB6-481436-TT-H?P?A-CT	Definitions Cupbd 6 Cubby Stge - Continuous Top	\$925.00
SBCCB6-481436-TT-H?P?N	Definitions Cupbd 6 Cubby Stge - St&ard Top	\$1,036.00
SBCCB6-481436-TT-H?P?N-CT	Definitions Cupbd 6 Cubby Stge - Continuous Top	\$890.00
SBCCB6-482031-LL-H?P?A	Definitions Cupbd 6 Cubby Stge - St&ard Top	\$1,633.00
SBCCB6-482031-LL-H?P?A-CT	Definitions Cupbd 6 Cubby Stge - Continuous Top	\$1,457.00
SBCCB6-482031-LL-H?P?N	Definitions Cupbd 6 Cubby Stge - St&ard Top	\$1,599.00
SBCCB6-482031-LL-H?P?N-CT	Definitions Cupbd 6 Cubby Stge - Continuous Top	\$1,422.00
SBCCB6-482031-MM-H?P?A	Definitions Cupbd 6 Cubby Stge - St&ard Top	\$2,176.00
SBCCB6-482031-MM-H?P?A-CT	Definitions Cupbd 6 Cubby Stge - Continuous Top	\$1,997.00
SBCCB6-482031-MM-H?P?N	Definitions Cupbd 6 Cubby Stge - St&ard Top	\$2,141.00
SBCCB6-482031-MM-H?P?N-CT	Definitions Cupbd 6 Cubby Stge - Continuous Top	\$1,963.00
SBCCB6-482031-OO-H?P?A	Definitions Cupbd 6 Cubby Stge - St&ard Top	\$2,176.00
SBCCB6-482031-OO-H?P?A-CT	Definitions Cupbd 6 Cubby Stge - Continuous Top	\$1,997.00
SBCCB6-482031-OO-H?P?N	Definitions Cupbd 6 Cubby Stge - St&ard Top	\$2,141.00
SBCCB6-482031-OO-H?P?N-CT	Definitions Cupbd 6 Cubby Stge - Continuous Top	\$1,963.00
SBCCB6-482031-TL-H?P?A	Definitions Cupbd 6 Cubby Stge - St&ard Top	\$1,236.00
SBCCB6-482031-TL-H?P?A-CT	Definitions Cupbd 6 Cubby Stge - Continuous Top	\$1,058.00
SBCCB6-482031-TL-H?P?N	Definitions Cupbd 6 Cubby Stge - St&ard Top	\$1,201.00
SBCCB6-482031-TL-H?P?N-CT	Definitions Cupbd 6 Cubby Stge - Continuous Top	\$1,023.00
SBCCB6-482031-TT-H?P?A	Definitions Cupbd 6 Cubby Stge - St&ard Top	\$1,134.00
SBCCB6-482031-TT-H?P?A-CT	Definitions Cupbd 6 Cubby Stge - Continuous Top	\$956.00
SBCCB6-482031-TT-H?P?N	Definitions Cupbd 6 Cubby Stge - St&ard Top	\$1,100.00
SBCCB6-482031-TT-H?P?N-CT	Definitions Cupbd 6 Cubby Stge - Continuous Top	\$921.00
SBCCB6-482034-LL-H?P?A	Definitions Cupbd 6 Cubby Stge - St&ard Top	\$1,685.00
SBCCB6-482034-LL-H?P?A-CT	Definitions Cupbd 6 Cubby Stge - Continuous Top	\$1,506.00
SBCCB6-482034-LL-H?P?N	Definitions Cupbd 6 Cubby Stge - St&ard Top	\$1,649.00
SBCCB6-482034-LL-H?P?N-CT	Definitions Cupbd 6 Cubby Stge - Continuous Top	\$1,472.00
SBCCB6-482034-MM-H?P?A	Definitions Cupbd 6 Cubby Stge - St&ard Top	\$2,224.00
SBCCB6-482034-MM-H?P?A-CT	Definitions Cupbd 6 Cubby Stge - Continuous Top	\$2,045.00
SBCCB6-482034-MM-H?P?N	Definitions Cupbd 6 Cubby Stge - St&ard Top	\$2,188.00
SBCCB6-482034-MM-H?P?N-CT	Definitions Cupbd 6 Cubby Stge - Continuous Top	\$2,012.00

TOTAL•LIBRARY

I N T E R I O R S

Model Number	General Description	Price
SBCCB6-482034-OO-H?P?A	Definitions Cupbd 6 Cubby Stge - St&ard Top	\$2,224.00
SBCCB6-482034-OO-H?P?A-CT	Definitions Cupbd 6 Cubby Stge - Continuous Top	\$2,045.00
SBCCB6-482034-OO-H?P?N	Definitions Cupbd 6 Cubby Stge - St&ard Top	\$2,188.00
SBCCB6-482034-OO-H?P?N-CT	Definitions Cupbd 6 Cubby Stge - Continuous Top	\$2,012.00
SBCCB6-482034-TL-H?P?A	Definitions Cupbd 6 Cubby Stge - St&ard Top	\$1,284.00
SBCCB6-482034-TL-H?P?A-CT	Definitions Cupbd 6 Cubby Stge - Continuous Top	\$1,108.00
SBCCB6-482034-TL-H?P?N	Definitions Cupbd 6 Cubby Stge - St&ard Top	\$1,249.00
SBCCB6-482034-TL-H?P?N-CT	Definitions Cupbd 6 Cubby Stge - Continuous Top	\$1,073.00
SBCCB6-482034-TT-H?P?A	Definitions Cupbd 6 Cubby Stge - St&ard Top	\$1,183.00
SBCCB6-482034-TT-H?P?A-CT	Definitions Cupbd 6 Cubby Stge - Continuous Top	\$1,007.00
SBCCB6-482034-TT-H?P?N	Definitions Cupbd 6 Cubby Stge - St&ard Top	\$1,150.00
SBCCB6-482034-TT-H?P?N-CT	Definitions Cupbd 6 Cubby Stge - Continuous Top	\$974.00
SBCCB6-482036-LL-H?P?A	Definitions Cupbd 6 Cubby Stge - St&ard Top	\$1,685.00
SBCCB6-482036-LL-H?P?A-CT	Definitions Cupbd 6 Cubby Stge - Continuous Top	\$1,506.00
SBCCB6-482036-LL-H?P?N	Definitions Cupbd 6 Cubby Stge - St&ard Top	\$1,649.00
SBCCB6-482036-LL-H?P?N-CT	Definitions Cupbd 6 Cubby Stge - Continuous Top	\$1,472.00
SBCCB6-482036-MM-H?P?A	Definitions Cupbd 6 Cubby Stge - St&ard Top	\$2,224.00
SBCCB6-482036-MM-H?P?A-CT	Definitions Cupbd 6 Cubby Stge - Continuous Top	\$2,045.00
SBCCB6-482036-MM-H?P?N	Definitions Cupbd 6 Cubby Stge - St&ard Top	\$2,188.00
SBCCB6-482036-MM-H?P?N-CT	Definitions Cupbd 6 Cubby Stge - Continuous Top	\$2,012.00
SBCCB6-482036-OO-H?P?A	Definitions Cupbd 6 Cubby Stge - St&ard Top	\$2,224.00
SBCCB6-482036-OO-H?P?A-CT	Definitions Cupbd 6 Cubby Stge - Continuous Top	\$2,045.00
SBCCB6-482036-OO-H?P?N	Definitions Cupbd 6 Cubby Stge - St&ard Top	\$2,188.00
SBCCB6-482036-OO-H?P?N-CT	Definitions Cupbd 6 Cubby Stge - Continuous Top	\$2,012.00
SBCCB6-482036-TL-H?P?A	Definitions Cupbd 6 Cubby Stge - St&ard Top	\$1,284.00
SBCCB6-482036-TL-H?P?A-CT	Definitions Cupbd 6 Cubby Stge - Continuous Top	\$1,108.00
SBCCB6-482036-TL-H?P?N	Definitions Cupbd 6 Cubby Stge - St&ard Top	\$1,249.00
SBCCB6-482036-TL-H?P?N-CT	Definitions Cupbd 6 Cubby Stge - Continuous Top	\$1,073.00
SBCCB6-482036-TT-H?P?A	Definitions Cupbd 6 Cubby Stge - St&ard Top	\$1,183.00
SBCCB6-482036-TT-H?P?A-CT	Definitions Cupbd 6 Cubby Stge - Continuous Top	\$1,007.00
SBCCB6-482036-TT-H?P?N	Definitions Cupbd 6 Cubby Stge - St&ard Top	\$1,150.00
SBCCB6-482036-TT-H?P?N-CT	Definitions Cupbd 6 Cubby Stge - Continuous Top	\$974.00
SBCCB6-482431-LL-H?P?A	Definitions Cupbd 6 Cubby Stge - St&ard Top	\$1,719.00
SBCCB6-482431-LL-H?P?A-CT	Definitions Cupbd 6 Cubby Stge - Continuous Top	\$1,523.00
SBCCB6-482431-LL-H?P?N	Definitions Cupbd 6 Cubby Stge - St&ard Top	\$1,685.00
SBCCB6-482431-LL-H?P?N-CT	Definitions Cupbd 6 Cubby Stge - Continuous Top	\$1,489.00
SBCCB6-482431-MM-H?P?A	Definitions Cupbd 6 Cubby Stge - St&ard Top	\$2,257.00
SBCCB6-482431-MM-H?P?A-CT	Definitions Cupbd 6 Cubby Stge - Continuous Top	\$2,063.00
SBCCB6-482431-MM-H?P?N	Definitions Cupbd 6 Cubby Stge - St&ard Top	\$2,224.00
SBCCB6-482431-MM-H?P?N-CT	Definitions Cupbd 6 Cubby Stge - Continuous Top	\$2,029.00
SBCCB6-482431-OO-H?P?A	Definitions Cupbd 6 Cubby Stge - St&ard Top	\$2,257.00
SBCCB6-482431-OO-H?P?A-CT	Definitions Cupbd 6 Cubby Stge - Continuous Top	\$2,063.00
SBCCB6-482431-OO-H?P?N	Definitions Cupbd 6 Cubby Stge - St&ard Top	\$2,224.00
SBCCB6-482431-OO-H?P?N-CT	Definitions Cupbd 6 Cubby Stge - Continuous Top	\$2,029.00
SBCCB6-482431-TL-H?P?A	Definitions Cupbd 6 Cubby Stge - St&ard Top	\$1,320.00
SBCCB6-482431-TL-H?P?A-CT	Definitions Cupbd 6 Cubby Stge - Continuous Top	\$1,125.00
SBCCB6-482431-TL-H?P?N	Definitions Cupbd 6 Cubby Stge - St&ard Top	\$1,284.00
SBCCB6-482431-TL-H?P?N-CT	Definitions Cupbd 6 Cubby Stge - Continuous Top	\$1,090.00
SBCCB6-482431-TT-H?P?A	Definitions Cupbd 6 Cubby Stge - St&ard Top	\$1,218.00
SBCCB6-482431-TT-H?P?A-CT	Definitions Cupbd 6 Cubby Stge - Continuous Top	\$1,023.00
SBCCB6-482431-TT-H?P?N	Definitions Cupbd 6 Cubby Stge - St&ard Top	\$1,185.00

Model Number	General Description	Price
SBCCB6-482431-TT-H?P?N-CT	Definitions Cupbd 6 Cubby Stge - Continuous Top	\$991.00
SBCCB6-482434-LL-H?P?A	Definitions Cupbd 6 Cubby Stge - St&ard Top	\$1,779.00
SBCCB6-482434-LL-H?P?A-CT	Definitions Cupbd 6 Cubby Stge - Continuous Top	\$1,586.00
SBCCB6-482434-LL-H?P?N	Definitions Cupbd 6 Cubby Stge - St&ard Top	\$1,745.00
SBCCB6-482434-LL-H?P?N-CT	Definitions Cupbd 6 Cubby Stge - Continuous Top	\$1,551.00
SBCCB6-482434-MM-H?P?A	Definitions Cupbd 6 Cubby Stge - St&ard Top	\$2,320.00
SBCCB6-482434-MM-H?P?A-CT	Definitions Cupbd 6 Cubby Stge - Continuous Top	\$2,125.00
SBCCB6-482434-MM-H?P?N	Definitions Cupbd 6 Cubby Stge - St&ard Top	\$2,285.00
SBCCB6-482434-MM-H?P?N-CT	Definitions Cupbd 6 Cubby Stge - Continuous Top	\$2,090.00
SBCCB6-482434-OO-H?P?A	Definitions Cupbd 6 Cubby Stge - St&ard Top	\$2,320.00
SBCCB6-482434-OO-H?P?A-CT	Definitions Cupbd 6 Cubby Stge - Continuous Top	\$2,125.00
SBCCB6-482434-OO-H?P?N	Definitions Cupbd 6 Cubby Stge - St&ard Top	\$2,285.00
SBCCB6-482434-OO-H?P?N-CT	Definitions Cupbd 6 Cubby Stge - Continuous Top	\$2,090.00
SBCCB6-482434-TL-H?P?A	Definitions Cupbd 6 Cubby Stge - St&ard Top	\$1,381.00
SBCCB6-482434-TL-H?P?A-CT	Definitions Cupbd 6 Cubby Stge - Continuous Top	\$1,188.00
SBCCB6-482434-TL-H?P?N	Definitions Cupbd 6 Cubby Stge - St&ard Top	\$1,347.00
SBCCB6-482434-TL-H?P?N-CT	Definitions Cupbd 6 Cubby Stge - Continuous Top	\$1,151.00
SBCCB6-482434-TT-H?P?A	Definitions Cupbd 6 Cubby Stge - St&ard Top	\$1,282.00
SBCCB6-482434-TT-H?P?A-CT	Definitions Cupbd 6 Cubby Stge - Continuous Top	\$1,088.00
SBCCB6-482434-TT-H?P?N	Definitions Cupbd 6 Cubby Stge - St&ard Top	\$1,248.00
SBCCB6-482434-TT-H?P?N-CT	Definitions Cupbd 6 Cubby Stge - Continuous Top	\$1,052.00
SBCCB6-482436-LL-H?P?A	Definitions Cupbd 6 Cubby Stge - St&ard Top	\$1,779.00
SBCCB6-482436-LL-H?P?A-CT	Definitions Cupbd 6 Cubby Stge - Continuous Top	\$1,586.00
SBCCB6-482436-LL-H?P?N	Definitions Cupbd 6 Cubby Stge - St&ard Top	\$1,745.00
SBCCB6-482436-LL-H?P?N-CT	Definitions Cupbd 6 Cubby Stge - Continuous Top	\$1,551.00
SBCCB6-482436-MM-H?P?A	Definitions Cupbd 6 Cubby Stge - St&ard Top	\$2,320.00
SBCCB6-482436-MM-H?P?A-CT	Definitions Cupbd 6 Cubby Stge - Continuous Top	\$2,125.00
SBCCB6-482436-MM-H?P?N	Definitions Cupbd 6 Cubby Stge - St&ard Top	\$2,285.00
SBCCB6-482436-MM-H?P?N-CT	Definitions Cupbd 6 Cubby Stge - Continuous Top	\$2,090.00
SBCCB6-482436-OO-H?P?A	Definitions Cupbd 6 Cubby Stge - St&ard Top	\$2,320.00
SBCCB6-482436-OO-H?P?A-CT	Definitions Cupbd 6 Cubby Stge - Continuous Top	\$2,125.00
SBCCB6-482436-OO-H?P?N	Definitions Cupbd 6 Cubby Stge - St&ard Top	\$2,285.00
SBCCB6-482436-OO-H?P?N-CT	Definitions Cupbd 6 Cubby Stge - Continuous Top	\$2,090.00
SBCCB6-482436-TL-H?P?A	Definitions Cupbd 6 Cubby Stge - St&ard Top	\$1,381.00
SBCCB6-482436-TL-H?P?A-CT	Definitions Cupbd 6 Cubby Stge - Continuous Top	\$1,188.00
SBCCB6-482436-TL-H?P?N	Definitions Cupbd 6 Cubby Stge - St&ard Top	\$1,347.00
SBCCB6-482436-TL-H?P?N-CT	Definitions Cupbd 6 Cubby Stge - Continuous Top	\$1,151.00
SBCCB6-482436-TT-H?P?A	Definitions Cupbd 6 Cubby Stge - St&ard Top	\$1,282.00
SBCCB6-482436-TT-H?P?A-CT	Definitions Cupbd 6 Cubby Stge - Continuous Top	\$1,088.00
SBCCB6-482436-TT-H?P?N	Definitions Cupbd 6 Cubby Stge - St&ard Top	\$1,248.00
SBCCB6-482436-TT-H?P?N-CT	Definitions Cupbd 6 Cubby Stge - Continuous Top	\$1,052.00
SBCCB9-241431-LL-H?P?A	Definitions Cupbd 9 Cubicle Stge - St&ard Top	\$1,085.00
SBCCB9-241431-LL-H?P?A-CT	Definitions Cupbd 9 Cubicle Stge - Continuous Top	\$971.00
SBCCB9-241431-LL-H?P?N	Definitions Cupbd 9 Cubicle Stge - St&ard Top	\$1,049.00
SBCCB9-241431-LL-H?P?N-CT	Definitions Cupbd 9 Cubicle Stge - Continuous Top	\$936.00
SBCCB9-241431-MM-H?P?A	Definitions Cupbd 9 Cubicle Stge - St&ard Top	\$1,556.00
SBCCB9-241431-MM-H?P?A-CT	Definitions Cupbd 9 Cubicle Stge - Continuous Top	\$1,423.00
SBCCB9-241431-MM-H?P?N	Definitions Cupbd 9 Cubicle Stge - St&ard Top	\$1,517.00
SBCCB9-241431-MM-H?P?N-CT	Definitions Cupbd 9 Cubicle Stge - Continuous Top	\$1,384.00
SBCCB9-241431-OO-H?P?A	Definitions Cupbd 9 Cubicle Stge - St&ard Top	\$1,416.00
SBCCB9-241431-OO-H?P?A-CT	Definitions Cupbd 9 Cubicle Stge - Continuous Top	\$1,297.00

TOTAL•LIBRARY

I N T E R I O R S

Model Number	General Description	Price
SBCCB9-241431-OO-H?P?N	Definitions Cupbd 9 Cubicle Stge - St&ard Top	\$1,381.00
SBCCB9-241431-OO-H?P?N-CT	Definitions Cupbd 9 Cubicle Stge - Continuous Top	\$1,261.00
SBCCB9-241431-TL-H?P?A	Definitions Cupbd 9 Cubicle Stge - St&ard Top	\$874.00
SBCCB9-241431-TL-H?P?A-CT	Definitions Cupbd 9 Cubicle Stge - Continuous Top	\$761.00
SBCCB9-241431-TL-H?P?N	Definitions Cupbd 9 Cubicle Stge - St&ard Top	\$839.00
SBCCB9-241431-TL-H?P?N-CT	Definitions Cupbd 9 Cubicle Stge - Continuous Top	\$729.00
SBCCB9-241431-TT-H?P?A	Definitions Cupbd 9 Cubicle Stge - St&ard Top	\$835.00
SBCCB9-241431-TT-H?P?A-CT	Definitions Cupbd 9 Cubicle Stge - Continuous Top	\$721.00
SBCCB9-241431-TT-H?P?N	Definitions Cupbd 9 Cubicle Stge - St&ard Top	\$799.00
SBCCB9-241431-TT-H?P?N-CT	Definitions Cupbd 9 Cubicle Stge - Continuous Top	\$689.00
SBCCB9-241434-LL-H?P?A	Definitions Cupbd 9 Cubicle Stge - St&ard Top	\$1,191.00
SBCCB9-241434-LL-H?P?A-CT	Definitions Cupbd 9 Cubicle Stge - Continuous Top	\$1,076.00
SBCCB9-241434-LL-H?P?N	Definitions Cupbd 9 Cubicle Stge - St&ard Top	\$1,156.00
SBCCB9-241434-MM-H?P?A	Definitions Cupbd 9 Cubicle Stge - St&ard Top	\$1,722.00
SBCCB9-241434-MM-H?P?A-CT	Definitions Cupbd 9 Cubicle Stge - Continuous Top	\$1,590.00
SBCCB9-241434-MM-H?P?N	Definitions Cupbd 9 Cubicle Stge - St&ard Top	\$1,685.00
SBCCB9-241434-MM-H?P?N-CT	Definitions Cupbd 9 Cubicle Stge - Continuous Top	\$1,551.00
SBCCB9-241434-OO-H?P?A	Definitions Cupbd 9 Cubicle Stge - St&ard Top	\$1,565.00
SBCCB9-241434-OO-H?P?A-CT	Definitions Cupbd 9 Cubicle Stge - Continuous Top	\$1,443.00
SBCCB9-241434-OO-H?P?N	Definitions Cupbd 9 Cubicle Stge - St&ard Top	\$1,530.00
SBCCB9-241434-OO-H?P?N-CT	Definitions Cupbd 9 Cubicle Stge - Continuous Top	\$1,410.00
SBCCB9-241434-TL-H?P?A	Definitions Cupbd 9 Cubicle Stge - St&ard Top	\$941.00
SBCCB9-241434-TL-H?P?A-CT	Definitions Cupbd 9 Cubicle Stge - Continuous Top	\$828.00
SBCCB9-241434-TL-H?P?N	Definitions Cupbd 9 Cubicle Stge - St&ard Top	\$906.00
SBCCB9-241434-TL-H?P?N-CT	Definitions Cupbd 9 Cubicle Stge - Continuous Top	\$793.00
SBCCB9-241434-TT-H?P?A	Definitions Cupbd 9 Cubicle Stge - St&ard Top	\$878.00
SBCCB9-241434-TT-H?P?A-CT	Definitions Cupbd 9 Cubicle Stge - Continuous Top	\$766.00
SBCCB9-241434-TT-H?P?N	Definitions Cupbd 9 Cubicle Stge - St&ard Top	\$842.00
SBCCB9-241434-TT-H?P?N-CT	Definitions Cupbd 9 Cubicle Stge - Continuous Top	\$729.00
SBCCB9-241436-LL-H?P?A	Definitions Cupbd 9 Cubicle Stge - St&ard Top	\$1,191.00
SBCCB9-241436-LL-H?P?A-CT	Definitions Cupbd 9 Cubicle Stge - Continuous Top	\$1,076.00
SBCCB9-241436-LL-H?P?N	Definitions Cupbd 9 Cubicle Stge - St&ard Top	\$1,156.00
SBCCB9-241436-LL-H?P?N-CT	Definitions Cupbd 9 Cubicle Stge - Continuous Top	\$1,042.00
SBCCB9-241436-MM-H?P?A	Definitions Cupbd 9 Cubicle Stge - St&ard Top	\$1,722.00
SBCCB9-241436-MM-H?P?A-CT	Definitions Cupbd 9 Cubicle Stge - Continuous Top	\$1,590.00
SBCCB9-241436-MM-H?P?N	Definitions Cupbd 9 Cubicle Stge - St&ard Top	\$1,685.00
SBCCB9-241436-MM-H?P?N-CT	Definitions Cupbd 9 Cubicle Stge - Continuous Top	\$1,551.00
SBCCB9-241436-OO-H?P?A	Definitions Cupbd 9 Cubicle Stge - St&ard Top	\$1,565.00
SBCCB9-241436-OO-H?P?A-CT	Definitions Cupbd 9 Cubicle Stge - Continuous Top	\$1,443.00
SBCCB9-241436-OO-H?P?N	Definitions Cupbd 9 Cubicle Stge - St&ard Top	\$1,530.00
SBCCB9-241436-OO-H?P?N-CT	Definitions Cupbd 9 Cubicle Stge - Continuous Top	\$1,410.00
SBCCB9-241436-TL-H?P?A	Definitions Cupbd 9 Cubicle Stge - St&ard Top	\$941.00
SBCCB9-241436-TL-H?P?A-CT	Definitions Cupbd 9 Cubicle Stge - Continuous Top	\$828.00
SBCCB9-241436-TL-H?P?N	Definitions Cupbd 9 Cubicle Stge - St&ard Top	\$906.00
SBCCB9-241436-TL-H?P?N-CT	Definitions Cupbd 9 Cubicle Stge - Continuous Top	\$793.00
SBCCB9-241436-TT-H?P?A	Definitions Cupbd 9 Cubicle Stge - St&ard Top	\$878.00
SBCCB9-241436-TT-H?P?A-CT	Definitions Cupbd 9 Cubicle Stge - Continuous Top	\$766.00
SBCCB9-241436-TT-H?P?N	Definitions Cupbd 9 Cubicle Stge - St&ard Top	\$842.00
SBCCB9-241436-TT-H?P?N-CT	Definitions Cupbd 9 Cubicle Stge - Continuous Top	\$729.00
SBCCB9-242031-LL-H?P?A	Definitions Cupbd 9 Cubicle Stge - St&ard Top	\$1,239.00
SBCCB9-242031-LL-H?P?A-CT	Definitions Cupbd 9 Cubicle Stge - Continuous Top	\$1,166.00

TOTAL•LIBRARY

I N T E R I O R S

Model Number	General Description	Price
SBCCB9-242031-LL-H?P?N	Definitions Cupbd 9 Cubicle Stge - St&ard Top	\$1,201.00
SBCCB9-242031-LL-H?P?N-CT	Definitions Cupbd 9 Cubicle Stge - Continuous Top	\$1,129.00
SBCCB9-242031-MM-H?P?A	Definitions Cupbd 9 Cubicle Stge - St&ard Top	\$1,796.00
SBCCB9-242031-MM-H?P?A-CT	Definitions Cupbd 9 Cubicle Stge - Continuous Top	\$1,708.00
SBCCB9-242031-MM-H?P?N	Definitions Cupbd 9 Cubicle Stge - St&ard Top	\$1,756.00
SBCCB9-242031-MM-H?P?N-CT	Definitions Cupbd 9 Cubicle Stge - Continuous Top	\$1,670.00
SBCCB9-242031-OO-H?P?A	Definitions Cupbd 9 Cubicle Stge - St&ard Top	\$1,632.00
SBCCB9-242031-OO-H?P?A-CT	Definitions Cupbd 9 Cubicle Stge - Continuous Top	\$1,555.00
SBCCB9-242031-OO-H?P?N	Definitions Cupbd 9 Cubicle Stge - St&ard Top	\$1,596.00
SBCCB9-242031-OO-H?P?N-CT	Definitions Cupbd 9 Cubicle Stge - Continuous Top	\$1,517.00
SBCCB9-242031-TL-H?P?A	Definitions Cupbd 9 Cubicle Stge - St&ard Top	\$946.00
SBCCB9-242031-TL-H?P?A-CT	Definitions Cupbd 9 Cubicle Stge - Continuous Top	\$874.00
SBCCB9-242031-TL-H?P?N	Definitions Cupbd 9 Cubicle Stge - St&ard Top	\$911.00
SBCCB9-242031-TL-H?P?N-CT	Definitions Cupbd 9 Cubicle Stge - Continuous Top	\$839.00
SBCCB9-242031-TT-H?P?A	Definitions Cupbd 9 Cubicle Stge - St&ard Top	\$910.00
SBCCB9-242031-TT-H?P?A-CT	Definitions Cupbd 9 Cubicle Stge - Continuous Top	\$837.00
SBCCB9-242031-TT-H?P?N	Definitions Cupbd 9 Cubicle Stge - St&ard Top	\$873.00
SBCCB9-242031-TT-H?P?N-CT	Definitions Cupbd 9 Cubicle Stge - Continuous Top	\$801.00
SBCCB9-242034-LL-H?P?A	Definitions Cupbd 9 Cubicle Stge - St&ard Top	\$1,342.00
SBCCB9-242034-LL-H?P?A-CT	Definitions Cupbd 9 Cubicle Stge - Continuous Top	\$1,270.00
SBCCB9-242034-LL-H?P?N	Definitions Cupbd 9 Cubicle Stge - St&ard Top	\$1,306.00
SBCCB9-242034-LL-H?P?N-CT	Definitions Cupbd 9 Cubicle Stge - Continuous Top	\$1,236.00
SBCCB9-242034-MM-H?P?A	Definitions Cupbd 9 Cubicle Stge - St&ard Top	\$1,962.00
SBCCB9-242034-MM-H?P?A-CT	Definitions Cupbd 9 Cubicle Stge - Continuous Top	\$1,873.00
SBCCB9-242034-MM-H?P?N	Definitions Cupbd 9 Cubicle Stge - St&ard Top	\$1,924.00
SBCCB9-242034-MM-H?P?N-CT	Definitions Cupbd 9 Cubicle Stge - Continuous Top	\$1,834.00
SBCCB9-242034-OO-H?P?A	Definitions Cupbd 9 Cubicle Stge - St&ard Top	\$1,782.00
SBCCB9-242034-OO-H?P?A-CT	Definitions Cupbd 9 Cubicle Stge - Continuous Top	\$1,704.00
SBCCB9-242034-OO-H?P?N	Definitions Cupbd 9 Cubicle Stge - St&ard Top	\$1,748.00
SBCCB9-242034-OO-H?P?N-CT	Definitions Cupbd 9 Cubicle Stge - Continuous Top	\$1,669.00
SBCCB9-242034-TL-H?P?A	Definitions Cupbd 9 Cubicle Stge - St&ard Top	\$1,012.00
SBCCB9-242034-TL-H?P?A-CT	Definitions Cupbd 9 Cubicle Stge - Continuous Top	\$939.00
SBCCB9-242034-TL-H?P?N	Definitions Cupbd 9 Cubicle Stge - St&ard Top	\$976.00
SBCCB9-242034-TL-H?P?N-CT	Definitions Cupbd 9 Cubicle Stge - Continuous Top	\$905.00
SBCCB9-242034-TT-H?P?A	Definitions Cupbd 9 Cubicle Stge - St&ard Top	\$950.00
SBCCB9-242034-TT-H?P?A-CT	Definitions Cupbd 9 Cubicle Stge - Continuous Top	\$878.00
SBCCB9-242034-TT-H?P?N	Definitions Cupbd 9 Cubicle Stge - St&ard Top	\$915.00
SBCCB9-242034-TT-H?P?N-CT	Definitions Cupbd 9 Cubicle Stge - Continuous Top	\$844.00
SBCCB9-242036-LL-H?P?A	Definitions Cupbd 9 Cubby Stge - St&ard Top	\$1,342.00
SBCCB9-242036-LL-H?P?A-CT	Definitions Cupbd 9 Cubby Stge - Continuous Top	\$1,270.00
SBCCB9-242036-LL-H?P?N	Definitions Cupbd 9 Cubby Stge - St&ard Top	\$1,306.00
SBCCB9-242036-LL-H?P?N-CT	Definitions Cupbd 9 Cubby Stge - Continuous Top	\$1,236.00
SBCCB9-242036-MM-H?P?A	Definitions Cupbd 9 Cubby Stge - St&ard Top	\$1,962.00
SBCCB9-242036-MM-H?P?A-CT	Definitions Cupbd 9 Cubby Stge - Continuous Top	\$1,873.00
SBCCB9-242036-MM-H?P?N	Definitions Cupbd 9 Cubby Stge - St&ard Top	\$1,924.00
SBCCB9-242036-MM-H?P?N-CT	Definitions Cupbd 9 Cubby Stge - Continuous Top	\$1,834.00
SBCCB9-242036-OO-H?P?A	Definitions Cupbd 9 Cubby Stge - St&ard Top	\$1,782.00
SBCCB9-242036-OO-H?P?A-CT	Definitions Cupbd 9 Cubby Stge - Continuous Top	\$1,704.00
SBCCB9-242036-OO-H?P?N	Definitions Cupbd 9 Cubby Stge - St&ard Top	\$1,748.00
SBCCB9-242036-OO-H?P?N-CT	Definitions Cupbd 9 Cubby Stge - Continuous Top	\$1,669.00
SBCCB9-242036-TL-H?P?A	Definitions Cupbd 9 Cubby Stge - St&ard Top	\$1,012.00

TOTAL•LIBRARY

INTERIORS

Model Number	General Description	Price
SBCCB9-242036-TL-H?P?A-CT	Definitions Cupbd 9 Cubby Stge - Continuous Top	\$939.00
SBCCB9-242036-TL-H?P?N	Definitions Cupbd 9 Cubby Stge - St&ard Top	\$976.00
SBCCB9-242036-TL-H?P?N-CT	Definitions Cupbd 9 Cubby Stge - Continuous Top	\$905.00
SBCCB9-242036-TT-H?P?A	Definitions Cupbd 9 Cubby Stge - St&ard Top	\$950.00
SBCCB9-242036-TT-H?P?A-CT	Definitions Cupbd 9 Cubby Stge - Continuous Top	\$878.00
SBCCB9-242036-TT-H?P?N	Definitions Cupbd 9 Cubby Stge - St&ard Top	\$915.00
SBCCB9-242036-TT-H?P?N-CT	Definitions Cupbd 9 Cubby Stge - Continuous Top	\$844.00
SBCCB9-242431-LL-H?P?A	Definitions Cupbd 9 Cubby Stge - St&ard Top	\$1,338.00
SBCCB9-242431-LL-H?P?A-CT	Definitions Cupbd 9 Cubby Stge - Continuous Top	\$1,205.00
SBCCB9-242431-LL-H?P?N	Definitions Cupbd 9 Cubby Stge - St&ard Top	\$1,305.00
SBCCB9-242431-LL-H?P?N-CT	Definitions Cupbd 9 Cubby Stge - Continuous Top	\$1,169.00
SBCCB9-242431-MM-H?P?A	Definitions Cupbd 9 Cubby Stge - St&ard Top	\$1,962.00
SBCCB9-242431-MM-H?P?A-CT	Definitions Cupbd 9 Cubby Stge - Continuous Top	\$1,804.00
SBCCB9-242431-MM-H?P?N	Definitions Cupbd 9 Cubby Stge - St&ard Top	\$1,924.00
SBCCB9-242431-MM-H?P?N-CT	Definitions Cupbd 9 Cubby Stge - Continuous Top	\$1,767.00
SBCCB9-242431-OO-H?P?A	Definitions Cupbd 9 Cubby Stge - St&ard Top	\$1,782.00
SBCCB9-242431-OO-H?P?A-CT	Definitions Cupbd 9 Cubby Stge - Continuous Top	\$1,640.00
SBCCB9-242431-OO-H?P?N	Definitions Cupbd 9 Cubby Stge - St&ard Top	\$1,748.00
SBCCB9-242431-OO-H?P?N-CT	Definitions Cupbd 9 Cubby Stge - Continuous Top	\$1,606.00
SBCCB9-242431-TL-H?P?A	Definitions Cupbd 9 Cubby Stge - St&ard Top	\$989.00
SBCCB9-242431-TL-H?P?A-CT	Definitions Cupbd 9 Cubby Stge - Continuous Top	\$856.00
SBCCB9-242431-TL-H?P?N	Definitions Cupbd 9 Cubby Stge - St&ard Top	\$956.00
SBCCB9-242431-TL-H?P?N-CT	Definitions Cupbd 9 Cubby Stge - Continuous Top	\$820.00
SBCCB9-242431-TT-H?P?A	Definitions Cupbd 9 Cubby Stge - St&ard Top	\$950.00
SBCCB9-242431-TT-H?P?A-CT	Definitions Cupbd 9 Cubby Stge - Continuous Top	\$817.00
SBCCB9-242431-TT-H?P?N	Definitions Cupbd 9 Cubby Stge - St&ard Top	\$915.00
SBCCB9-242431-TT-H?P?N-CT	Definitions Cupbd 9 Cubby Stge - Continuous Top	\$779.00
SBCCB9-242434-LL-H?P?A	Definitions Cupbd 9 Cubby Stge - St&ard Top	\$1,478.00
SBCCB9-242434-LL-H?P?A-CT	Definitions Cupbd 9 Cubby Stge - Continuous Top	\$1,344.00
SBCCB9-242434-LL-H?P?N	Definitions Cupbd 9 Cubby Stge - St&ard Top	\$1,442.00
SBCCB9-242434-LL-H?P?N-CT	Definitions Cupbd 9 Cubby Stge - Continuous Top	\$1,308.00
SBCCB9-242434-MM-H?P?A	Definitions Cupbd 9 Cubby Stge - St&ard Top	\$2,180.00
SBCCB9-242434-MM-H?P?A-CT	Definitions Cupbd 9 Cubby Stge - Continuous Top	\$2,025.00
SBCCB9-242434-MM-H?P?N	Definitions Cupbd 9 Cubby Stge - St&ard Top	\$2,141.00
SBCCB9-242434-MM-H?P?N-CT	Definitions Cupbd 9 Cubby Stge - Continuous Top	\$1,986.00
SBCCB9-242434-OO-H?P?A	Definitions Cupbd 9 Cubby Stge - St&ard Top	\$1,983.00
SBCCB9-242434-OO-H?P?A-CT	Definitions Cupbd 9 Cubby Stge - Continuous Top	\$1,841.00
SBCCB9-242434-OO-H?P?N	Definitions Cupbd 9 Cubby Stge - St&ard Top	\$1,947.00
SBCCB9-242434-OO-H?P?N-CT	Definitions Cupbd 9 Cubby Stge - Continuous Top	\$1,806.00
SBCCB9-242434-TL-H?P?A	Definitions Cupbd 9 Cubby Stge - St&ard Top	\$1,068.00
SBCCB9-242434-TL-H?P?A-CT	Definitions Cupbd 9 Cubby Stge - Continuous Top	\$1,064.00
SBCCB9-242434-TL-H?P?N	Definitions Cupbd 9 Cubby Stge - St&ard Top	\$1,035.00
SBCCB9-242434-TL-H?P?N-CT	Definitions Cupbd 9 Cubby Stge - Continuous Top	\$1,029.00
SBCCB9-242434-TT-H?P?A	Definitions Cupbd 9 Cubby Stge - St&ard Top	\$1,008.00
SBCCB9-242434-TT-H?P?A-CT	Definitions Cupbd 9 Cubby Stge - Continuous Top	\$1,004.00
SBCCB9-242434-TT-H?P?N	Definitions Cupbd 9 Cubby Stge - St&ard Top	\$972.00
SBCCB9-242434-TT-H?P?N-CT	Definitions Cupbd 9 Cubby Stge - Continuous Top	\$965.00
SBCCB9-242436-LL-H?P?A	Definitions Cupbd 9 Cubby Stge - St&ard Top	\$1,478.00
SBCCB9-242436-LL-H?P?A-CT	Definitions Cupbd 9 Cubby Stge - Continuous Top	\$1,344.00
SBCCB9-242436-LL-H?P?N	Definitions Cupbd 9 Cubby Stge - St&ard Top	\$1,442.00
SBCCB9-242436-LL-H?P?N-CT	Definitions Cupbd 9 Cubby Stge - Continuous Top	\$1,308.00

TOTAL•LIBRARY

I N T E R I O R S

Model Number	General Description	Price
SBCCB9-242436-MM-H?P?A	Definitions Cupbd 9 Cubby Stge - St&ard Top	\$2,180.00
SBCCB9-242436-MM-H?P?A-CT	Definitions Cupbd 9 Cubby Stge - Continuous Top	\$2,025.00
SBCCB9-242436-MM-H?P?N	Definitions Cupbd 9 Cubby Stge - St&ard Top	\$2,141.00
SBCCB9-242436-MM-H?P?N-CT	Definitions Cupbd 9 Cubby Stge - Continuous Top	\$1,986.00
SBCCB9-242436-OO-H?P?A	Definitions Cupbd 9 Cubby Stge - St&ard Top	\$1,983.00
SBCCB9-242436-OO-H?P?A-CT	Definitions Cupbd 9 Cubby Stge - Continuous Top	\$1,841.00
SBCCB9-242436-OO-H?P?N	Definitions Cupbd 9 Cubby Stge - St&ard Top	\$1,947.00
SBCCB9-242436-OO-H?P?N-CT	Definitions Cupbd 9 Cubby Stge - Continuous Top	\$1,806.00
SBCCB9-242436-TL-H?P?A	Definitions Cupbd 9 Cubby Stge - St&ard Top	\$1,068.00
SBCCB9-242436-TL-H?P?A-CT	Definitions Cupbd 9 Cubby Stge - Continuous Top	\$935.00
SBCCB9-242436-TL-H?P?N	Definitions Cupbd 9 Cubby Stge - St&ard Top	\$1,035.00
SBCCB9-242436-TL-H?P?N-CT	Definitions Cupbd 9 Cubby Stge - Continuous Top	\$898.00
SBCCB9-242436-TT-H?P?A	Definitions Cupbd 9 Cubby Stge - St&ard Top	\$1,008.00
SBCCB9-242436-TT-H?P?A-CT	Definitions Cupbd 9 Cubby Stge - Continuous Top	\$875.00
SBCCB9-242436-TT-H?P?N	Definitions Cupbd 9 Cubby Stge - St&ard Top	\$972.00
SBCCB9-242436-TT-H?P?N-CT	Definitions Cupbd 9 Cubby Stge - Continuous Top	\$835.00
SBCCB9-301431-LL-H?P?A	Definitions Cupbd 9 Cubby Stge - St&ard Top	\$1,189.00
SBCCB9-301431-LL-H?P?A-CT	Definitions Cupbd 9 Cubby Stge - Continuous Top	\$1,058.00
SBCCB9-301431-LL-H?P?N	Definitions Cupbd 9 Cubby Stge - St&ard Top	\$1,151.00
SBCCB9-301431-LL-H?P?N-CT	Definitions Cupbd 9 Cubby Stge - Continuous Top	\$1,023.00
SBCCB9-301431-MM-H?P?A	Definitions Cupbd 9 Cubby Stge - St&ard Top	\$1,713.00
SBCCB9-301431-MM-H?P?A-CT	Definitions Cupbd 9 Cubby Stge - Continuous Top	\$1,561.00
SBCCB9-301431-MM-H?P?N	Definitions Cupbd 9 Cubby Stge - St&ard Top	\$1,674.00
SBCCB9-301431-MM-H?P?N-CT	Definitions Cupbd 9 Cubby Stge - Continuous Top	\$1,524.00
SBCCB9-301431-OO-H?P?A	Definitions Cupbd 9 Cubby Stge - St&ard Top	\$1,557.00
SBCCB9-301431-OO-H?P?A-CT	Definitions Cupbd 9 Cubby Stge - Continuous Top	\$1,421.00
SBCCB9-301431-OO-H?P?N	Definitions Cupbd 9 Cubby Stge - St&ard Top	\$1,523.00
SBCCB9-301431-OO-H?P?N-CT	Definitions Cupbd 9 Cubby Stge - Continuous Top	\$1,384.00
SBCCB9-301431-TL-H?P?A	Definitions Cupbd 9 Cubby Stge - St&ard Top	\$937.00
SBCCB9-301431-TL-H?P?A-CT	Definitions Cupbd 9 Cubby Stge - Continuous Top	\$811.00
SBCCB9-301431-TL-H?P?N	Definitions Cupbd 9 Cubby Stge - St&ard Top	\$904.00
SBCCB9-301431-TL-H?P?N-CT	Definitions Cupbd 9 Cubby Stge - Continuous Top	\$777.00
SBCCB9-301431-TT-H?P?A	Definitions Cupbd 9 Cubby Stge - St&ard Top	\$889.00
SBCCB9-301431-TT-H?P?A-CT	Definitions Cupbd 9 Cubby Stge - Continuous Top	\$763.00
SBCCB9-301431-TT-H?P?N	Definitions Cupbd 9 Cubby Stge - St&ard Top	\$854.00
SBCCB9-301431-TT-H?P?N-CT	Definitions Cupbd 9 Cubby Stge - Continuous Top	\$726.00
SBCCB9-301434-LL-H?P?A	Definitions Cupbd 9 Cubby Stge - St&ard Top	\$1,295.00
SBCCB9-301434-LL-H?P?A-CT	Definitions Cupbd 9 Cubby Stge - Continuous Top	\$1,164.00
SBCCB9-301434-LL-H?P?N	Definitions Cupbd 9 Cubby Stge - St&ard Top	\$1,259.00
SBCCB9-301434-LL-H?P?N-CT	Definitions Cupbd 9 Cubby Stge - Continuous Top	\$1,128.00
SBCCB9-301434-MM-H?P?A	Definitions Cupbd 9 Cubby Stge - St&ard Top	\$1,879.00
SBCCB9-301434-MM-H?P?A-CT	Definitions Cupbd 9 Cubby Stge - Continuous Top	\$1,730.00
SBCCB9-301434-MM-H?P?N	Definitions Cupbd 9 Cubby Stge - St&ard Top	\$1,841.00
SBCCB9-301434-MM-H?P?N-CT	Definitions Cupbd 9 Cubby Stge - Continuous Top	\$1,691.00
SBCCB9-301434-OO-H?P?A	Definitions Cupbd 9 Cubby Stge - St&ard Top	\$1,708.00
SBCCB9-301434-OO-H?P?A-CT	Definitions Cupbd 9 Cubby Stge - Continuous Top	\$1,573.00
SBCCB9-301434-OO-H?P?N	Definitions Cupbd 9 Cubby Stge - St&ard Top	\$1,673.00
SBCCB9-301434-OO-H?P?N-CT	Definitions Cupbd 9 Cubby Stge - Continuous Top	\$1,538.00
SBCCB9-301434-TL-H?P?A	Definitions Cupbd 9 Cubby Stge - St&ard Top	\$1,005.00
SBCCB9-301434-TL-H?P?A-CT	Definitions Cupbd 9 Cubby Stge - Continuous Top	\$874.00
SBCCB9-301434-TL-H?P?N	Definitions Cupbd 9 Cubby Stge - St&ard Top	\$969.00

TOTAL•LIBRARY

I N T E R I O R S

Model Number	General Description	Price
SBCCB9-301434-TL-H?P?N-CT	Definitions Cupbd 9 Cubby Stge - Continuous Top	\$839.00
SBCCB9-301434-TT-H?P?A	Definitions Cupbd 9 Cubby Stge - St&ard Top	\$930.00
SBCCB9-301434-TT-H?P?A-CT	Definitions Cupbd 9 Cubby Stge - Continuous Top	\$799.00
SBCCB9-301434-TT-H?P?N	Definitions Cupbd 9 Cubby Stge - St&ard Top	\$893.00
SBCCB9-301434-TT-H?P?N-CT	Definitions Cupbd 9 Cubby Stge - Continuous Top	\$764.00
SBCCB9-301436-LL-H?P?A	Definitions Cupbd 9 Cubby Stge - St&ard Top	\$1,295.00
SBCCB9-301436-LL-H?P?A-CT	Definitions Cupbd 9 Cubby Stge - Continuous Top	\$1,164.00
SBCCB9-301436-LL-H?P?N	Definitions Cupbd 9 Cubby Stge - St&ard Top	\$1,259.00
SBCCB9-301436-LL-H?P?N-CT	Definitions Cupbd 9 Cubby Stge - Continuous Top	\$1,128.00
SBCCB9-301436-MM-H?P?A	Definitions Cupbd 9 Cubby Stge - St&ard Top	\$1,879.00
SBCCB9-301436-MM-H?P?A-CT	Definitions Cupbd 9 Cubby Stge - Continuous Top	\$1,730.00
SBCCB9-301436-MM-H?P?N	Definitions Cupbd 9 Cubby Stge - St&ard Top	\$1,841.00
SBCCB9-301436-MM-H?P?N-CT	Definitions Cupbd 9 Cubby Stge - Continuous Top	\$1,691.00
SBCCB9-301436-OO-H?P?A	Definitions Cupbd 9 Cubby Stge - St&ard Top	\$1,708.00
SBCCB9-301436-OO-H?P?A-CT	Definitions Cupbd 9 Cubby Stge - Continuous Top	\$1,573.00
SBCCB9-301436-OO-H?P?N	Definitions Cupbd 9 Cubby Stge - St&ard Top	\$1,673.00
SBCCB9-301436-OO-H?P?N-CT	Definitions Cupbd 9 Cubby Stge - Continuous Top	\$1,538.00
SBCCB9-301436-TL-H?P?A	Definitions Cupbd 9 Cubby Stge - St&ard Top	\$1,005.00
SBCCB9-301436-TL-H?P?A-CT	Definitions Cupbd 9 Cubby Stge - Continuous Top	\$874.00
SBCCB9-301436-TL-H?P?N	Definitions Cupbd 9 Cubby Stge - St&ard Top	\$969.00
SBCCB9-301436-TL-H?P?N-CT	Definitions Cupbd 9 Cubby Stge - Continuous Top	\$839.00
SBCCB9-301436-TT-H?P?A	Definitions Cupbd 9 Cubby Stge - St&ard Top	\$930.00
SBCCB9-301436-TT-H?P?A-CT	Definitions Cupbd 9 Cubby Stge - Continuous Top	\$799.00
SBCCB9-301436-TT-H?P?N	Definitions Cupbd 9 Cubby Stge - St&ard Top	\$893.00
SBCCB9-301436-TT-H?P?N-CT	Definitions Cupbd 9 Cubby Stge - Continuous Top	\$764.00
SBCCB9-302031-LL-H?P?A	Definitions Cupbd 9 Cubby Stge - St&ard Top	\$1,356.00
SBCCB9-302031-LL-H?P?A-CT	Definitions Cupbd 9 Cubby Stge - Continuous Top	\$1,211.00
SBCCB9-302031-LL-H?P?N	Definitions Cupbd 9 Cubby Stge - St&ard Top	\$1,320.00
SBCCB9-302031-LL-H?P?N-CT	Definitions Cupbd 9 Cubby Stge - Continuous Top	\$1,175.00
SBCCB9-302031-MM-H?P?A	Definitions Cupbd 9 Cubby Stge - St&ard Top	\$1,981.00
SBCCB9-302031-MM-H?P?A-CT	Definitions Cupbd 9 Cubby Stge - Continuous Top	\$1,808.00
SBCCB9-302031-MM-H?P?N	Definitions Cupbd 9 Cubby Stge - St&ard Top	\$1,942.00
SBCCB9-302031-MM-H?P?N-CT	Definitions Cupbd 9 Cubby Stge - Continuous Top	\$1,769.00
SBCCB9-302031-OO-H?P?A	Definitions Cupbd 9 Cubby Stge - St&ard Top	\$1,800.00
SBCCB9-302031-OO-H?P?A-CT	Definitions Cupbd 9 Cubby Stge - Continuous Top	\$1,642.00
SBCCB9-302031-OO-H?P?N	Definitions Cupbd 9 Cubby Stge - St&ard Top	\$1,767.00
SBCCB9-302031-OO-H?P?N-CT	Definitions Cupbd 9 Cubby Stge - Continuous Top	\$1,610.00
SBCCB9-302031-TL-H?P?A	Definitions Cupbd 9 Cubby Stge - St&ard Top	\$1,017.00
SBCCB9-302031-TL-H?P?A-CT	Definitions Cupbd 9 Cubby Stge - Continuous Top	\$870.00
SBCCB9-302031-TL-H?P?N	Definitions Cupbd 9 Cubby Stge - St&ard Top	\$984.00
SBCCB9-302031-TL-H?P?N-CT	Definitions Cupbd 9 Cubby Stge - Continuous Top	\$833.00
SBCCB9-302031-TT-H?P?A	Definitions Cupbd 9 Cubby Stge - St&ard Top	\$969.00
SBCCB9-302031-TT-H?P?A-CT	Definitions Cupbd 9 Cubby Stge - Continuous Top	\$822.00
SBCCB9-302031-TT-H?P?N	Definitions Cupbd 9 Cubby Stge - St&ard Top	\$933.00
SBCCB9-302031-TT-H?P?N-CT	Definitions Cupbd 9 Cubby Stge - Continuous Top	\$782.00
SBCCB9-302034-LL-H?P?A	Definitions Cupbd 9 Cubby Stge - St&ard Top	\$1,463.00
SBCCB9-302034-LL-H?P?A-CT	Definitions Cupbd 9 Cubby Stge - Continuous Top	\$1,315.00
SBCCB9-302034-LL-H?P?N	Definitions Cupbd 9 Cubby Stge - St&ard Top	\$1,427.00
SBCCB9-302034-LL-H?P?N-CT	Definitions Cupbd 9 Cubby Stge - Continuous Top	\$1,279.00
SBCCB9-302034-MM-H?P?A	Definitions Cupbd 9 Cubby Stge - St&ard Top	\$2,147.00
SBCCB9-302034-MM-H?P?A-CT	Definitions Cupbd 9 Cubby Stge - Continuous Top	\$1,974.00

TOTAL•LIBRARY

INTERIORS

Model Number	General Description	Price
SBCCB9-302034-MM-H?P?N	Definitions Cupbd 9 Cubby Stge - St&ard Top	\$2,106.00
SBCCB9-302034-MM-H?P?N-CT	Definitions Cupbd 9 Cubby Stge - Continuous Top	\$1,934.00
SBCCB9-302034-OO-H?P?A	Definitions Cupbd 9 Cubby Stge - St&ard Top	\$1,952.00
SBCCB9-302034-OO-H?P?A-CT	Definitions Cupbd 9 Cubby Stge - Continuous Top	\$1,795.00
SBCCB9-302034-OO-H?P?N	Definitions Cupbd 9 Cubby Stge - St&ard Top	\$1,915.00
SBCCB9-302034-OO-H?P?N-CT	Definitions Cupbd 9 Cubby Stge - Continuous Top	\$1,760.00
SBCCB9-302034-TL-H?P?A	Definitions Cupbd 9 Cubby Stge - St&ard Top	\$1,081.00
SBCCB9-302034-TL-H?P?A-CT	Definitions Cupbd 9 Cubby Stge - Continuous Top	\$936.00
SBCCB9-302034-TL-H?P?N	Definitions Cupbd 9 Cubby Stge - St&ard Top	\$1,047.00
SBCCB9-302034-TL-H?P?N-CT	Definitions Cupbd 9 Cubby Stge - Continuous Top	\$900.00
SBCCB9-302034-TT-H?P?A	Definitions Cupbd 9 Cubby Stge - St&ard Top	\$1,011.00
SBCCB9-302034-TT-H?P?A-CT	Definitions Cupbd 9 Cubby Stge - Continuous Top	\$866.00
SBCCB9-302034-TT-H?P?N	Definitions Cupbd 9 Cubby Stge - St&ard Top	\$975.00
SBCCB9-302034-TT-H?P?N-CT	Definitions Cupbd 9 Cubby Stge - Continuous Top	\$828.00
SBCCB9-302036-LL-H?P?A	Definitions Cupbd 9 Cubby Stge - St&ard Top	\$1,463.00
SBCCB9-302036-LL-H?P?A-CT	Definitions Cupbd 9 Cubby Stge - Continuous Top	\$1,315.00
SBCCB9-302036-LL-H?P?N	Definitions Cupbd 9 Cubby Stge - St&ard Top	\$1,427.00
SBCCB9-302036-LL-H?P?N-CT	Definitions Cupbd 9 Cubby Stge - Continuous Top	\$1,279.00
SBCCB9-302036-MM-H?P?A	Definitions Cupbd 9 Cubby Stge - St&ard Top	\$2,147.00
SBCCB9-302036-MM-H?P?A-CT	Definitions Cupbd 9 Cubby Stge - Continuous Top	\$1,974.00
SBCCB9-302036-MM-H?P?N	Definitions Cupbd 9 Cubby Stge - St&ard Top	\$2,106.00
SBCCB9-302036-MM-H?P?N-CT	Definitions Cupbd 9 Cubby Stge - Continuous Top	\$1,934.00
SBCCB9-302036-OO-H?P?A	Definitions Cupbd 9 Cubby Stge - St&ard Top	\$1,952.00
SBCCB9-302036-OO-H?P?A-CT	Definitions Cupbd 9 Cubby Stge - Continuous Top	\$1,795.00
SBCCB9-302036-OO-H?P?N	Definitions Cupbd 9 Cubby Stge - St&ard Top	\$1,915.00
SBCCB9-302036-OO-H?P?N-CT	Definitions Cupbd 9 Cubby Stge - Continuous Top	\$1,760.00
SBCCB9-302036-TL-H?P?A	Definitions Cupbd 9 Cubby Stge - St&ard Top	\$1,081.00
SBCCB9-302036-TL-H?P?A-CT	Definitions Cupbd 9 Cubby Stge - Continuous Top	\$936.00
SBCCB9-302036-TL-H?P?N	Definitions Cupbd 9 Cubby Stge - St&ard Top	\$1,047.00
SBCCB9-302036-TL-H?P?N-CT	Definitions Cupbd 9 Cubby Stge - Continuous Top	\$900.00
SBCCB9-302036-TT-H?P?A	Definitions Cupbd 9 Cubby Stge - St&ard Top	\$1,011.00
SBCCB9-302036-TT-H?P?A-CT	Definitions Cupbd 9 Cubby Stge - Continuous Top	\$866.00
SBCCB9-302036-TT-H?P?N	Definitions Cupbd 9 Cubby Stge - St&ard Top	\$975.00
SBCCB9-302036-TT-H?P?N-CT	Definitions Cupbd 9 Cubby Stge - Continuous Top	\$828.00
SBCCB9-302431-LL-H?P?A	Definitions Cupbd 9 Cubby Stge - St&ard Top	\$1,509.00
SBCCB9-302431-LL-H?P?A-CT	Definitions Cupbd 9 Cubby Stge - Continuous Top	\$1,342.00
SBCCB9-302431-LL-H?P?N	Definitions Cupbd 9 Cubby Stge - St&ard Top	\$1,472.00
SBCCB9-302431-LL-H?P?N-CT	Definitions Cupbd 9 Cubby Stge - Continuous Top	\$1,306.00
SBCCB9-302431-MM-H?P?A	Definitions Cupbd 9 Cubby Stge - St&ard Top	\$2,217.00
SBCCB9-302431-MM-H?P?A-CT	Definitions Cupbd 9 Cubby Stge - Continuous Top	\$2,025.00
SBCCB9-302431-MM-H?P?N	Definitions Cupbd 9 Cubby Stge - St&ard Top	\$2,180.00
SBCCB9-302431-MM-H?P?N-CT	Definitions Cupbd 9 Cubby Stge - Continuous Top	\$1,986.00
SBCCB9-302431-OO-H?P?A	Definitions Cupbd 9 Cubby Stge - St&ard Top	\$2,017.00
SBCCB9-302431-OO-H?P?A-CT	Definitions Cupbd 9 Cubby Stge - Continuous Top	\$1,841.00
SBCCB9-302431-OO-H?P?N	Definitions Cupbd 9 Cubby Stge - St&ard Top	\$1,983.00
SBCCB9-302431-OO-H?P?N-CT	Definitions Cupbd 9 Cubby Stge - Continuous Top	\$1,806.00
SBCCB9-302431-TL-H?P?A	Definitions Cupbd 9 Cubby Stge - St&ard Top	\$1,089.00
SBCCB9-302431-TL-H?P?A-CT	Definitions Cupbd 9 Cubby Stge - Continuous Top	\$923.00
SBCCB9-302431-TL-H?P?N	Definitions Cupbd 9 Cubby Stge - St&ard Top	\$1,052.00
SBCCB9-302431-TL-H?P?N-CT	Definitions Cupbd 9 Cubby Stge - Continuous Top	\$889.00
SBCCB9-302431-TT-H?P?A	Definitions Cupbd 9 Cubby Stge - St&ard Top	\$1,041.00

TOTAL•LIBRARY

I N T E R I O R S

Model Number	General Description	Price
SBCCB9-302431-TT-H?P?A-CT	Definitions Cupbd 9 Cubby Stge - Continuous Top	\$875.00
SBCCB9-302431-TT-H?P?N	Definitions Cupbd 9 Cubby Stge - St&ard Top	\$1,005.00
SBCCB9-302431-TT-H?P?N-CT	Definitions Cupbd 9 Cubby Stge - Continuous Top	\$842.00
SBCCB9-302434-LL-H?P?A	Definitions Cupbd 9 Cubby Stge - St&ard Top	\$1,644.00
SBCCB9-302434-LL-H?P?A-CT	Definitions Cupbd 9 Cubby Stge - Continuous Top	\$1,479.00
SBCCB9-302434-LL-H?P?N	Definitions Cupbd 9 Cubby Stge - St&ard Top	\$1,611.00
SBCCB9-302434-LL-H?P?N-CT	Definitions Cupbd 9 Cubby Stge - Continuous Top	\$1,443.00
SBCCB9-302434-MM-H?P?A	Definitions Cupbd 9 Cubby Stge - St&ard Top	\$2,436.00
SBCCB9-302434-MM-H?P?A-CT	Definitions Cupbd 9 Cubby Stge - Continuous Top	\$2,242.00
SBCCB9-302434-MM-H?P?N	Definitions Cupbd 9 Cubby Stge - St&ard Top	\$2,399.00
SBCCB9-302434-MM-H?P?N-CT	Definitions Cupbd 9 Cubby Stge - Continuous Top	\$2,203.00
SBCCB9-302434-OO-H?P?A	Definitions Cupbd 9 Cubby Stge - St&ard Top	\$2,217.00
SBCCB9-302434-OO-H?P?A-CT	Definitions Cupbd 9 Cubby Stge - Continuous Top	\$2,037.00
SBCCB9-302434-OO-H?P?N	Definitions Cupbd 9 Cubby Stge - St&ard Top	\$2,182.00
SBCCB9-302434-OO-H?P?N-CT	Definitions Cupbd 9 Cubby Stge - Continuous Top	\$2,004.00
SBCCB9-302434-TL-H?P?A	Definitions Cupbd 9 Cubby Stge - St&ard Top	\$1,166.00
SBCCB9-302434-TL-H?P?A-CT	Definitions Cupbd 9 Cubby Stge - Continuous Top	\$1,003.00
SBCCB9-302434-TL-H?P?N	Definitions Cupbd 9 Cubby Stge - St&ard Top	\$1,129.00
SBCCB9-302434-TL-H?P?N-CT	Definitions Cupbd 9 Cubby Stge - Continuous Top	\$967.00
SBCCB9-302434-TT-H?P?A	Definitions Cupbd 9 Cubby Stge - St&ard Top	\$1,096.00
SBCCB9-302434-TT-H?P?A-CT	Definitions Cupbd 9 Cubby Stge - Continuous Top	\$933.00
SBCCB9-302434-TT-H?P?N	Definitions Cupbd 9 Cubby Stge - St&ard Top	\$1,060.00
SBCCB9-302434-TT-H?P?N-CT	Definitions Cupbd 9 Cubby Stge - Continuous Top	\$898.00
SBCCB9-302436-LL-H?P?A	Definitions Cupbd 9 Cubby Stge - St&ard Top	\$1,644.00
SBCCB9-302436-LL-H?P?A-CT	Definitions Cupbd 9 Cubby Stge - Continuous Top	\$1,479.00
SBCCB9-302436-LL-H?P?N	Definitions Cupbd 9 Cubby Stge - St&ard Top	\$1,611.00
SBCCB9-302436-LL-H?P?N-CT	Definitions Cupbd 9 Cubby Stge - Continuous Top	\$1,443.00
SBCCB9-302436-MM-H?P?A	Definitions Cupbd 9 Cubby Stge - St&ard Top	\$2,436.00
SBCCB9-302436-MM-H?P?A-CT	Definitions Cupbd 9 Cubby Stge - Continuous Top	\$2,242.00
SBCCB9-302436-MM-H?P?N	Definitions Cupbd 9 Cubby Stge - St&ard Top	\$2,399.00
SBCCB9-302436-MM-H?P?N-CT	Definitions Cupbd 9 Cubby Stge - Continuous Top	\$2,203.00
SBCCB9-302436-OO-H?P?A	Definitions Cupbd 9 Cubby Stge - St&ard Top	\$2,217.00
SBCCB9-302436-OO-H?P?A-CT	Definitions Cupbd 9 Cubby Stge - Continuous Top	\$2,037.00
SBCCB9-302436-OO-H?P?N	Definitions Cupbd 9 Cubby Stge - St&ard Top	\$2,182.00
SBCCB9-302436-OO-H?P?N-CT	Definitions Cupbd 9 Cubby Stge - Continuous Top	\$2,004.00
SBCCB9-302436-TL-H?P?A	Definitions Cupbd 9 Cubby Stge - St&ard Top	\$1,166.00
SBCCB9-302436-TL-H?P?A-CT	Definitions Cupbd 9 Cubby Stge - Continuous Top	\$1,003.00
SBCCB9-302436-TL-H?P?N	Definitions Cupbd 9 Cubby Stge - St&ard Top	\$1,129.00
SBCCB9-302436-TL-H?P?N-CT	Definitions Cupbd 9 Cubby Stge - Continuous Top	\$967.00
SBCCB9-302436-TT-H?P?A	Definitions Cupbd 9 Cubby Stge - St&ard Top	\$1,096.00
SBCCB9-302436-TT-H?P?A-CT	Definitions Cupbd 9 Cubby Stge - Continuous Top	\$933.00
SBCCB9-302436-TT-H?P?N	Definitions Cupbd 9 Cubby Stge - St&ard Top	\$1,060.00
SBCCB9-302436-TT-H?P?N-CT	Definitions Cupbd 9 Cubby Stge - Continuous Top	\$898.00
SBCCB9-361431-LL-H?P?A	Definitions Cupbd 9 Cubby Stge - St&ard Top	\$1,344.00
SBCCB9-361431-LL-H?P?A-CT	Definitions Cupbd 9 Cubby Stge - Continuous Top	\$1,199.00
SBCCB9-361431-LL-H?P?N	Definitions Cupbd 9 Cubby Stge - St&ard Top	\$1,308.00
SBCCB9-361431-LL-H?P?N-CT	Definitions Cupbd 9 Cubby Stge - Continuous Top	\$1,164.00
SBCCB9-361431-MM-H?P?A	Definitions Cupbd 9 Cubby Stge - St&ard Top	\$1,953.00
SBCCB9-361431-MM-H?P?A-CT	Definitions Cupbd 9 Cubby Stge - Continuous Top	\$1,782.00
SBCCB9-361431-MM-H?P?N	Definitions Cupbd 9 Cubby Stge - St&ard Top	\$1,914.00
SBCCB9-361431-MM-H?P?N-CT	Definitions Cupbd 9 Cubby Stge - Continuous Top	\$1,745.00

TOTAL•LIBRARY

I N T E R I O R S

Model Number	General Description	Price
SBCCB9-361431-OO-H?P?A	Definitions Cupbd 9 Cubby Stge - St&ard Top	\$1,776.00
SBCCB9-361431-OO-H?P?A-CT	Definitions Cupbd 9 Cubby Stge - Continuous Top	\$1,621.00
SBCCB9-361431-OO-H?P?N	Definitions Cupbd 9 Cubby Stge - St&ard Top	\$1,739.00
SBCCB9-361431-OO-H?P?N-CT	Definitions Cupbd 9 Cubby Stge - Continuous Top	\$1,587.00
SBCCB9-361431-TL-H?P?A	Definitions Cupbd 9 Cubby Stge - St&ard Top	\$1,035.00
SBCCB9-361431-TL-H?P?A-CT	Definitions Cupbd 9 Cubby Stge - Continuous Top	\$890.00
SBCCB9-361431-TL-H?P?N	Definitions Cupbd 9 Cubby Stge - St&ard Top	\$997.00
SBCCB9-361431-TL-H?P?N-CT	Definitions Cupbd 9 Cubby Stge - Continuous Top	\$855.00
SBCCB9-361431-TT-H?P?A	Definitions Cupbd 9 Cubby Stge - St&ard Top	\$962.00
SBCCB9-361431-TT-H?P?A-CT	Definitions Cupbd 9 Cubby Stge - Continuous Top	\$818.00
SBCCB9-361431-TT-H?P?N	Definitions Cupbd 9 Cubby Stge - St&ard Top	\$927.00
SBCCB9-361431-TT-H?P?N-CT	Definitions Cupbd 9 Cubby Stge - Continuous Top	\$784.00
SBCCB9-361434-LL-H?P?A	Definitions Cupbd 9 Cubby Stge - St&ard Top	\$1,465.00
SBCCB9-361434-LL-H?P?A-CT	Definitions Cupbd 9 Cubby Stge - Continuous Top	\$1,320.00
SBCCB9-361434-LL-H?P?N	Definitions Cupbd 9 Cubby Stge - St&ard Top	\$1,433.00
SBCCB9-361434-LL-H?P?N-CT	Definitions Cupbd 9 Cubby Stge - Continuous Top	\$1,285.00
SBCCB9-361434-MM-H?P?A	Definitions Cupbd 9 Cubby Stge - St&ard Top	\$2,147.00
SBCCB9-361434-MM-H?P?A-CT	Definitions Cupbd 9 Cubby Stge - Continuous Top	\$1,975.00
SBCCB9-361434-MM-H?P?N	Definitions Cupbd 9 Cubby Stge - St&ard Top	\$2,106.00
SBCCB9-361434-MM-H?P?N-CT	Definitions Cupbd 9 Cubby Stge - Continuous Top	\$1,938.00
SBCCB9-361434-OO-H?P?A	Definitions Cupbd 9 Cubby Stge - St&ard Top	\$1,952.00
SBCCB9-361434-OO-H?P?A-CT	Definitions Cupbd 9 Cubby Stge - Continuous Top	\$1,796.00
SBCCB9-361434-OO-H?P?N	Definitions Cupbd 9 Cubby Stge - St&ard Top	\$1,915.00
SBCCB9-361434-OO-H?P?N-CT	Definitions Cupbd 9 Cubby Stge - Continuous Top	\$1,763.00
SBCCB9-361434-TL-H?P?A	Definitions Cupbd 9 Cubby Stge - St&ard Top	\$1,115.00
SBCCB9-361434-TL-H?P?A-CT	Definitions Cupbd 9 Cubby Stge - Continuous Top	\$971.00
SBCCB9-361434-TL-H?P?N	Definitions Cupbd 9 Cubby Stge - St&ard Top	\$1,081.00
SBCCB9-361434-TL-H?P?N-CT	Definitions Cupbd 9 Cubby Stge - Continuous Top	\$936.00
SBCCB9-361434-TT-H?P?A	Definitions Cupbd 9 Cubby Stge - St&ard Top	\$1,011.00
SBCCB9-361434-TT-H?P?A-CT	Definitions Cupbd 9 Cubby Stge - Continuous Top	\$867.00
SBCCB9-361434-TT-H?P?N	Definitions Cupbd 9 Cubby Stge - St&ard Top	\$975.00
SBCCB9-361434-TT-H?P?N-CT	Definitions Cupbd 9 Cubby Stge - Continuous Top	\$830.00
SBCCB9-361436-LL-H?P?A	Definitions Cupbd 9 Cubby Stge - St&ard Top	\$1,465.00
SBCCB9-361436-LL-H?P?A-CT	Definitions Cupbd 9 Cubby Stge - Continuous Top	\$1,320.00
SBCCB9-361436-LL-H?P?N	Definitions Cupbd 9 Cubby Stge - St&ard Top	\$1,433.00
SBCCB9-361436-LL-H?P?N-CT	Definitions Cupbd 9 Cubby Stge - Continuous Top	\$1,285.00
SBCCB9-361436-MM-H?P?A	Definitions Cupbd 9 Cubby Stge - St&ard Top	\$2,147.00
SBCCB9-361436-MM-H?P?A-CT	Definitions Cupbd 9 Cubby Stge - Continuous Top	\$1,975.00
SBCCB9-361436-MM-H?P?N	Definitions Cupbd 9 Cubby Stge - St&ard Top	\$2,106.00
SBCCB9-361436-MM-H?P?N-CT	Definitions Cupbd 9 Cubby Stge - Continuous Top	\$1,938.00
SBCCB9-361436-OO-H?P?A	Definitions Cupbd 9 Cubby Stge - St&ard Top	\$1,952.00
SBCCB9-361436-OO-H?P?A-CT	Definitions Cupbd 9 Cubby Stge - Continuous Top	\$1,796.00
SBCCB9-361436-OO-H?P?N	Definitions Cupbd 9 Cubby Stge - St&ard Top	\$1,915.00
SBCCB9-361436-OO-H?P?N-CT	Definitions Cupbd 9 Cubby Stge - Continuous Top	\$1,763.00
SBCCB9-361436-TL-H?P?A	Definitions Cupbd 9 Cubby Stge - St&ard Top	\$1,115.00
SBCCB9-361436-TL-H?P?A-CT	Definitions Cupbd 9 Cubby Stge - Continuous Top	\$971.00
SBCCB9-361436-TL-H?P?N	Definitions Cupbd 9 Cubby Stge - St&ard Top	\$1,081.00
SBCCB9-361436-TL-H?P?N-CT	Definitions Cupbd 9 Cubby Stge - Continuous Top	\$936.00
SBCCB9-361436-TT-H?P?A	Definitions Cupbd 9 Cubby Stge - St&ard Top	\$1,011.00
SBCCB9-361436-TT-H?P?A-CT	Definitions Cupbd 9 Cubby Stge - Continuous Top	\$867.00
SBCCB9-361436-TT-H?P?N	Definitions Cupbd 9 Cubby Stge - St&ard Top	\$975.00

TOTAL•LIBRARY

I N T E R I O R S

Model Number	General Description	Price
SBCCB9-361436-TT-H?P?N-CT	Definitions Cupbd 9 Cubby Stge - Continuous Top	\$830.00
SBCCB9-362031-LL-H?P?A	Definitions Cupbd 9 Cubby Stge - St&ard Top	\$1,575.00
SBCCB9-362031-LL-H?P?A-CT	Definitions Cupbd 9 Cubby Stge - Continuous Top	\$1,399.00
SBCCB9-362031-LL-H?P?N	Definitions Cupbd 9 Cubby Stge - St&ard Top	\$1,541.00
SBCCB9-362031-LL-H?P?N-CT	Definitions Cupbd 9 Cubby Stge - Continuous Top	\$1,364.00
SBCCB9-362031-MM-H?P?A	Definitions Cupbd 9 Cubby Stge - St&ard Top	\$2,320.00
SBCCB9-362031-MM-H?P?A-CT	Definitions Cupbd 9 Cubby Stge - Continuous Top	\$2,106.00
SBCCB9-362031-MM-H?P?N	Definitions Cupbd 9 Cubby Stge - St&ard Top	\$2,280.00
SBCCB9-362031-MM-H?P?N-CT	Definitions Cupbd 9 Cubby Stge - Continuous Top	\$2,068.00
SBCCB9-362031-OO-H?P?A	Definitions Cupbd 9 Cubby Stge - St&ard Top	\$2,109.00
SBCCB9-362031-OO-H?P?A-CT	Definitions Cupbd 9 Cubby Stge - Continuous Top	\$1,915.00
SBCCB9-362031-OO-H?P?N	Definitions Cupbd 9 Cubby Stge - St&ard Top	\$2,072.00
SBCCB9-362031-OO-H?P?N-CT	Definitions Cupbd 9 Cubby Stge - Continuous Top	\$1,882.00
SBCCB9-362031-TL-H?P?A	Definitions Cupbd 9 Cubby Stge - St&ard Top	\$1,148.00
SBCCB9-362031-TL-H?P?A-CT	Definitions Cupbd 9 Cubby Stge - Continuous Top	\$969.00
SBCCB9-362031-TL-H?P?N	Definitions Cupbd 9 Cubby Stge - St&ard Top	\$1,112.00
SBCCB9-362031-TL-H?P?N-CT	Definitions Cupbd 9 Cubby Stge - Continuous Top	\$935.00
SBCCB9-362031-TT-H?P?A	Definitions Cupbd 9 Cubby Stge - St&ard Top	\$1,078.00
SBCCB9-362031-TT-H?P?A-CT	Definitions Cupbd 9 Cubby Stge - Continuous Top	\$899.00
SBCCB9-362031-TT-H?P?N	Definitions Cupbd 9 Cubby Stge - St&ard Top	\$1,041.00
SBCCB9-362031-TT-H?P?N-CT	Definitions Cupbd 9 Cubby Stge - Continuous Top	\$865.00
SBCCB9-362034-LL-H?P?A	Definitions Cupbd 9 Cubby Stge - St&ard Top	\$1,697.00
SBCCB9-362034-LL-H?P?A-CT	Definitions Cupbd 9 Cubby Stge - Continuous Top	\$1,521.00
SBCCB9-362034-LL-H?P?N	Definitions Cupbd 9 Cubby Stge - St&ard Top	\$1,664.00
SBCCB9-362034-LL-H?P?N-CT	Definitions Cupbd 9 Cubby Stge - Continuous Top	\$1,483.00
SBCCB9-362034-MM-H?P?A	Definitions Cupbd 9 Cubby Stge - St&ard Top	\$2,511.00
SBCCB9-362034-MM-H?P?A-CT	Definitions Cupbd 9 Cubby Stge - Continuous Top	\$2,302.00
SBCCB9-362034-MM-H?P?N	Definitions Cupbd 9 Cubby Stge - St&ard Top	\$2,473.00
SBCCB9-362034-MM-H?P?N-CT	Definitions Cupbd 9 Cubby Stge - Continuous Top	\$2,262.00
SBCCB9-362034-OO-H?P?A	Definitions Cupbd 9 Cubby Stge - St&ard Top	\$2,283.00
SBCCB9-362034-OO-H?P?A-CT	Definitions Cupbd 9 Cubby Stge - Continuous Top	\$2,093.00
SBCCB9-362034-OO-H?P?N	Definitions Cupbd 9 Cubby Stge - St&ard Top	\$2,246.00
SBCCB9-362034-OO-H?P?N-CT	Definitions Cupbd 9 Cubby Stge - Continuous Top	\$2,057.00
SBCCB9-362034-TL-H?P?A	Definitions Cupbd 9 Cubby Stge - St&ard Top	\$1,228.00
SBCCB9-362034-TL-H?P?A-CT	Definitions Cupbd 9 Cubby Stge - Continuous Top	\$1,052.00
SBCCB9-362034-TL-H?P?N	Definitions Cupbd 9 Cubby Stge - St&ard Top	\$1,194.00
SBCCB9-362034-TL-H?P?N-CT	Definitions Cupbd 9 Cubby Stge - Continuous Top	\$1,017.00
SBCCB9-362034-TT-H?P?A	Definitions Cupbd 9 Cubby Stge - St&ard Top	\$1,127.00
SBCCB9-362034-TT-H?P?A-CT	Definitions Cupbd 9 Cubby Stge - Continuous Top	\$951.00
SBCCB9-362034-TT-H?P?N	Definitions Cupbd 9 Cubby Stge - St&ard Top	\$1,091.00
SBCCB9-362034-TT-H?P?N-CT	Definitions Cupbd 9 Cubby Stge - Continuous Top	\$915.00
SBCCB9-362036-LL-H?P?A	Definitions Cupbd 9 Cubby Stge - St&ard Top	\$1,697.00
SBCCB9-362036-LL-H?P?A-CT	Definitions Cupbd 9 Cubby Stge - Continuous Top	\$1,521.00
SBCCB9-362036-LL-H?P?N	Definitions Cupbd 9 Cubby Stge - St&ard Top	\$1,664.00
SBCCB9-362036-LL-H?P?N-CT	Definitions Cupbd 9 Cubby Stge - Continuous Top	\$1,483.00
SBCCB9-362036-MM-H?P?A	Definitions Cupbd 9 Cubby Stge - St&ard Top	\$2,511.00
SBCCB9-362036-MM-H?P?A-CT	Definitions Cupbd 9 Cubby Stge - Continuous Top	\$2,302.00
SBCCB9-362036-MM-H?P?N	Definitions Cupbd 9 Cubby Stge - St&ard Top	\$2,473.00
SBCCB9-362036-MM-H?P?N-CT	Definitions Cupbd 9 Cubby Stge - Continuous Top	\$2,262.00
SBCCB9-362036-OO-H?P?A	Definitions Cupbd 9 Cubby Stge - St&ard Top	\$2,283.00
SBCCB9-362036-OO-H?P?A-CT	Definitions Cupbd 9 Cubby Stge - Continuous Top	\$2,093.00

TOTAL•LIBRARY

I N T E R I O R S

Model Number	General Description	Price
SBCCB9-362036-OO-H?P?N	Definitions Cupbd 9 Cubby Stge - St&ard Top	\$2,246.00
SBCCB9-362036-OO-H?P?N-CT	Definitions Cupbd 9 Cubby Stge - Continuous Top	\$2,057.00
SBCCB9-362036-TL-H?P?A	Definitions Cupbd 9 Cubby Stge - St&ard Top	\$1,228.00
SBCCB9-362036-TL-H?P?A-CT	Definitions Cupbd 9 Cubby Stge - Continuous Top	\$1,052.00
SBCCB9-362036-TL-H?P?N	Definitions Cupbd 9 Cubby Stge - St&ard Top	\$1,194.00
SBCCB9-362036-TL-H?P?N-CT	Definitions Cupbd 9 Cubby Stge - Continuous Top	\$1,017.00
SBCCB9-362036-TT-H?P?A	Definitions Cupbd 9 Cubby Stge - St&ard Top	\$1,127.00
SBCCB9-362036-TT-H?P?A-CT	Definitions Cupbd 9 Cubby Stge - Continuous Top	\$951.00
SBCCB9-362036-TT-H?P?N	Definitions Cupbd 9 Cubby Stge - St&ard Top	\$1,091.00
SBCCB9-362036-TT-H?P?N-CT	Definitions Cupbd 9 Cubby Stge - Continuous Top	\$915.00
SBCCB9-362431-LL-H?P?A	Definitions Cupbd 9 Cubby Stge - St&ard Top	\$1,760.00
SBCCB9-362431-LL-H?P?A-CT	Definitions Cupbd 9 Cubby Stge - Continuous Top	\$1,562.00
SBCCB9-362431-LL-H?P?N	Definitions Cupbd 9 Cubby Stge - St&ard Top	\$1,725.00
SBCCB9-362431-LL-H?P?N-CT	Definitions Cupbd 9 Cubby Stge - Continuous Top	\$1,530.00
SBCCB9-362431-MM-H?P?A	Definitions Cupbd 9 Cubby Stge - St&ard Top	\$2,610.00
SBCCB9-362431-MM-H?P?A-CT	Definitions Cupbd 9 Cubby Stge - Continuous Top	\$2,380.00
SBCCB9-362431-MM-H?P?N	Definitions Cupbd 9 Cubby Stge - St&ard Top	\$2,572.00
SBCCB9-362431-MM-H?P?N-CT	Definitions Cupbd 9 Cubby Stge - Continuous Top	\$2,342.00
SBCCB9-362431-OO-H?P?A	Definitions Cupbd 9 Cubby Stge - St&ard Top	\$2,376.00
SBCCB9-362431-OO-H?P?A-CT	Definitions Cupbd 9 Cubby Stge - Continuous Top	\$2,164.00
SBCCB9-362431-OO-H?P?N	Definitions Cupbd 9 Cubby Stge - St&ard Top	\$2,341.00
SBCCB9-362431-OO-H?P?N-CT	Definitions Cupbd 9 Cubby Stge - Continuous Top	\$2,128.00
SBCCB9-362431-TL-H?P?A	Definitions Cupbd 9 Cubby Stge - St&ard Top	\$1,228.00
SBCCB9-362431-TL-H?P?A-CT	Definitions Cupbd 9 Cubby Stge - Continuous Top	\$1,036.00
SBCCB9-362431-TL-H?P?N	Definitions Cupbd 9 Cubby Stge - St&ard Top	\$1,194.00
SBCCB9-362431-TL-H?P?N-CT	Definitions Cupbd 9 Cubby Stge - Continuous Top	\$1,003.00
SBCCB9-362431-TT-H?P?A	Definitions Cupbd 9 Cubby Stge - St&ard Top	\$1,161.00
SBCCB9-362431-TT-H?P?A-CT	Definitions Cupbd 9 Cubby Stge - Continuous Top	\$970.00
SBCCB9-362431-TT-H?P?N	Definitions Cupbd 9 Cubby Stge - St&ard Top	\$1,125.00
SBCCB9-362431-TT-H?P?N-CT	Definitions Cupbd 9 Cubby Stge - Continuous Top	\$935.00
SBCCB9-362434-LL-H?P?A	Definitions Cupbd 9 Cubby Stge - St&ard Top	\$1,914.00
SBCCB9-362434-LL-H?P?A-CT	Definitions Cupbd 9 Cubby Stge - Continuous Top	\$1,722.00
SBCCB9-362434-LL-H?P?N	Definitions Cupbd 9 Cubby Stge - St&ard Top	\$1,880.00
SBCCB9-362434-LL-H?P?N-CT	Definitions Cupbd 9 Cubby Stge - Continuous Top	\$1,689.00
SBCCB9-362434-MM-H?P?A	Definitions Cupbd 9 Cubby Stge - St&ard Top	\$2,856.00
SBCCB9-362434-MM-H?P?A-CT	Definitions Cupbd 9 Cubby Stge - Continuous Top	\$2,623.00
SBCCB9-362434-MM-H?P?N	Definitions Cupbd 9 Cubby Stge - St&ard Top	\$2,818.00
SBCCB9-362434-MM-H?P?N-CT	Definitions Cupbd 9 Cubby Stge - Continuous Top	\$2,587.00
SBCCB9-362434-OO-H?P?A	Definitions Cupbd 9 Cubby Stge - St&ard Top	\$2,598.00
SBCCB9-362434-OO-H?P?A-CT	Definitions Cupbd 9 Cubby Stge - Continuous Top	\$2,386.00
SBCCB9-362434-OO-H?P?N	Definitions Cupbd 9 Cubby Stge - St&ard Top	\$2,563.00
SBCCB9-362434-OO-H?P?N-CT	Definitions Cupbd 9 Cubby Stge - Continuous Top	\$2,351.00
SBCCB9-362434-TL-H?P?A	Definitions Cupbd 9 Cubby Stge - St&ard Top	\$1,326.00
SBCCB9-362434-TL-H?P?A-CT	Definitions Cupbd 9 Cubby Stge - Continuous Top	\$1,129.00
SBCCB9-362434-TL-H?P?N	Definitions Cupbd 9 Cubby Stge - St&ard Top	\$1,291.00
SBCCB9-362434-TL-H?P?N-CT	Definitions Cupbd 9 Cubby Stge - Continuous Top	\$1,094.00
SBCCB9-362434-TT-H?P?A	Definitions Cupbd 9 Cubby Stge - St&ard Top	\$1,227.00
SBCCB9-362434-TT-H?P?A-CT	Definitions Cupbd 9 Cubby Stge - Continuous Top	\$1,030.00
SBCCB9-362434-TT-H?P?N	Definitions Cupbd 9 Cubby Stge - St&ard Top	\$1,190.00
SBCCB9-362434-TT-H?P?N-CT	Definitions Cupbd 9 Cubby Stge - Continuous Top	\$993.00
SBCCB9-362436-LL-H?P?A	Definitions Cupbd 9 Cubby Stge - St&ard Top	\$1,914.00

TOTAL•LIBRARY

INTERIORS

Model Number	General Description	Price
SBCCB9-362436-LL-H?P?A-CT	Definitions Cupbd 9 Cubby Stge - Continuous Top	\$1,722.00
SBCCB9-362436-LL-H?P?N	Definitions Cupbd 9 Cubby Stge - St&ard Top	\$1,880.00
SBCCB9-362436-LL-H?P?N-CT	Definitions Cupbd 9 Cubby Stge - Continuous Top	\$1,689.00
SBCCB9-362436-MM-H?P?A	Definitions Cupbd 9 Cubby Stge - St&ard Top	\$2,856.00
SBCCB9-362436-MM-H?P?A-CT	Definitions Cupbd 9 Cubby Stge - Continuous Top	\$2,623.00
SBCCB9-362436-MM-H?P?N	Definitions Cupbd 9 Cubby Stge - St&ard Top	\$2,818.00
SBCCB9-362436-MM-H?P?N-CT	Definitions Cupbd 9 Cubby Stge - Continuous Top	\$2,587.00
SBCCB9-362436-OO-H?P?A	Definitions Cupbd 9 Cubby Stge - St&ard Top	\$2,598.00
SBCCB9-362436-OO-H?P?A-CT	Definitions Cupbd 9 Cubby Stge - Continuous Top	\$2,386.00
SBCCB9-362436-OO-H?P?N	Definitions Cupbd 9 Cubby Stge - St&ard Top	\$2,563.00
SBCCB9-362436-OO-H?P?N-CT	Definitions Cupbd 9 Cubby Stge - Continuous Top	\$2,351.00
SBCCB9-362436-TL-H?P?A	Definitions Cupbd 9 Cubby Stge - St&ard Top	\$1,326.00
SBCCB9-362436-TL-H?P?A-CT	Definitions Cupbd 9 Cubby Stge - Continuous Top	\$1,129.00
SBCCB9-362436-TL-H?P?N	Definitions Cupbd 9 Cubby Stge - St&ard Top	\$1,291.00
SBCCB9-362436-TL-H?P?N-CT	Definitions Cupbd 9 Cubby Stge - Continuous Top	\$1,094.00
SBCCB9-362436-TT-H?P?A	Definitions Cupbd 9 Cubby Stge - St&ard Top	\$1,227.00
SBCCB9-362436-TT-H?P?A-CT	Definitions Cupbd 9 Cubby Stge - Continuous Top	\$1,030.00
SBCCB9-362436-TT-H?P?N	Definitions Cupbd 9 Cubby Stge - St&ard Top	\$1,190.00
SBCCB9-362436-TT-H?P?N-CT	Definitions Cupbd 9 Cubby Stge - Continuous Top	\$993.00
SBCCB9-421431-LL-H?P?A	Definitions Cupbd 9 Cubby Stge - St&ard Top	\$1,506.00
SBCCB9-421431-LL-H?P?A-CT	Definitions Cupbd 9 Cubby Stge - Continuous Top	\$1,361.00
SBCCB9-421431-LL-H?P?N	Definitions Cupbd 9 Cubby Stge - St&ard Top	\$1,469.00
SBCCB9-421431-LL-H?P?N-CT	Definitions Cupbd 9 Cubby Stge - Continuous Top	\$1,326.00
SBCCB9-421431-MM-H?P?A	Definitions Cupbd 9 Cubby Stge - St&ard Top	\$2,045.00
SBCCB9-421431-MM-H?P?A-CT	Definitions Cupbd 9 Cubby Stge - Continuous Top	\$1,899.00
SBCCB9-421431-MM-H?P?N	Definitions Cupbd 9 Cubby Stge - St&ard Top	\$2,011.00
SBCCB9-421431-MM-H?P?N-CT	Definitions Cupbd 9 Cubby Stge - Continuous Top	\$1,867.00
SBCCB9-421431-OO-H?P?A	Definitions Cupbd 9 Cubby Stge - St&ard Top	\$2,045.00
SBCCB9-421431-OO-H?P?A-CT	Definitions Cupbd 9 Cubby Stge - Continuous Top	\$1,899.00
SBCCB9-421431-OO-H?P?N	Definitions Cupbd 9 Cubby Stge - St&ard Top	\$2,011.00
SBCCB9-421431-OO-H?P?N-CT	Definitions Cupbd 9 Cubby Stge - Continuous Top	\$1,867.00
SBCCB9-421431-TL-H?P?A	Definitions Cupbd 9 Cubby Stge - St&ard Top	\$1,105.00
SBCCB9-421431-TL-H?P?A-CT	Definitions Cupbd 9 Cubby Stge - Continuous Top	\$962.00
SBCCB9-421431-TL-H?P?N	Definitions Cupbd 9 Cubby Stge - St&ard Top	\$1,070.00
SBCCB9-421431-TL-H?P?N-CT	Definitions Cupbd 9 Cubby Stge - Continuous Top	\$927.00
SBCCB9-421431-TT-H?P?A	Definitions Cupbd 9 Cubby Stge - St&ard Top	\$1,003.00
SBCCB9-421431-TT-H?P?A-CT	Definitions Cupbd 9 Cubby Stge - Continuous Top	\$860.00
SBCCB9-421431-TT-H?P?N	Definitions Cupbd 9 Cubby Stge - St&ard Top	\$967.00
SBCCB9-421431-TT-H?P?N-CT	Definitions Cupbd 9 Cubby Stge - Continuous Top	\$823.00
SBCCB9-421434-LL-H?P?A	Definitions Cupbd 9 Cubby Stge - St&ard Top	\$1,555.00
SBCCB9-421434-LL-H?P?A-CT	Definitions Cupbd 9 Cubby Stge - Continuous Top	\$1,407.00
SBCCB9-421434-LL-H?P?N	Definitions Cupbd 9 Cubby Stge - St&ard Top	\$1,518.00
SBCCB9-421434-LL-H?P?N-CT	Definitions Cupbd 9 Cubby Stge - Continuous Top	\$1,375.00
SBCCB9-421434-MM-H?P?A	Definitions Cupbd 9 Cubby Stge - St&ard Top	\$2,093.00
SBCCB9-421434-MM-H?P?A-CT	Definitions Cupbd 9 Cubby Stge - Continuous Top	\$1,949.00
SBCCB9-421434-MM-H?P?N	Definitions Cupbd 9 Cubby Stge - St&ard Top	\$2,057.00
SBCCB9-421434-MM-H?P?N-CT	Definitions Cupbd 9 Cubby Stge - Continuous Top	\$1,914.00
SBCCB9-421434-OO-H?P?A	Definitions Cupbd 9 Cubby Stge - St&ard Top	\$2,093.00
SBCCB9-421434-OO-H?P?A-CT	Definitions Cupbd 9 Cubby Stge - Continuous Top	\$1,949.00
SBCCB9-421434-OO-H?P?N	Definitions Cupbd 9 Cubby Stge - St&ard Top	\$2,057.00
SBCCB9-421434-OO-H?P?N-CT	Definitions Cupbd 9 Cubby Stge - Continuous Top	\$1,914.00

TOTAL•LIBRARY

INTERIORS

Model Number	General Description	Price
SBCCB9-421434-TL-H?P?A	Definitions Cupbd 9 Cubby Stge - St&ard Top	\$1,154.00
SBCCB9-421434-TL-H?P?A-CT	Definitions Cupbd 9 Cubby Stge - Continuous Top	\$1,009.00
SBCCB9-421434-TL-H?P?N	Definitions Cupbd 9 Cubby Stge - St&ard Top	\$1,120.00
SBCCB9-421434-TL-H?P?N-CT	Definitions Cupbd 9 Cubby Stge - Continuous Top	\$974.00
SBCCB9-421434-TT-H?P?A	Definitions Cupbd 9 Cubby Stge - St&ard Top	\$1,049.00
SBCCB9-421434-TT-H?P?A-CT	Definitions Cupbd 9 Cubby Stge - Continuous Top	\$904.00
SBCCB9-421434-TT-H?P?N	Definitions Cupbd 9 Cubby Stge - St&ard Top	\$1,012.00
SBCCB9-421434-TT-H?P?N-CT	Definitions Cupbd 9 Cubby Stge - Continuous Top	\$867.00
SBCCB9-421436-LL-H?P?A	Definitions Cupbd 9 Cubby Stge - St&ard Top	\$1,555.00
SBCCB9-421436-LL-H?P?A-CT	Definitions Cupbd 9 Cubby Stge - Continuous Top	\$1,407.00
SBCCB9-421436-LL-H?P?N	Definitions Cupbd 9 Cubby Stge - St&ard Top	\$1,518.00
SBCCB9-421436-LL-H?P?N-CT	Definitions Cupbd 9 Cubby Stge - Continuous Top	\$1,375.00
SBCCB9-421436-MM-H?P?A	Definitions Cupbd 9 Cubby Stge - St&ard Top	\$2,093.00
SBCCB9-421436-MM-H?P?A-CT	Definitions Cupbd 9 Cubby Stge - Continuous Top	\$1,949.00
SBCCB9-421436-MM-H?P?N	Definitions Cupbd 9 Cubby Stge - St&ard Top	\$2,057.00
SBCCB9-421436-MM-H?P?N-CT	Definitions Cupbd 9 Cubby Stge - Continuous Top	\$1,914.00
SBCCB9-421436-OO-H?P?A	Definitions Cupbd 9 Cubby Stge - St&ard Top	\$2,093.00
SBCCB9-421436-OO-H?P?A-CT	Definitions Cupbd 9 Cubby Stge - Continuous Top	\$1,949.00
SBCCB9-421436-OO-H?P?N	Definitions Cupbd 9 Cubby Stge - St&ard Top	\$2,057.00
SBCCB9-421436-OO-H?P?N-CT	Definitions Cupbd 9 Cubby Stge - Continuous Top	\$1,914.00
SBCCB9-421436-TL-H?P?A	Definitions Cupbd 9 Cubby Stge - St&ard Top	\$1,154.00
SBCCB9-421436-TL-H?P?A-CT	Definitions Cupbd 9 Cubby Stge - Continuous Top	\$1,009.00
SBCCB9-421436-TL-H?P?N	Definitions Cupbd 9 Cubby Stge - St&ard Top	\$1,120.00
SBCCB9-421436-TL-H?P?N-CT	Definitions Cupbd 9 Cubby Stge - Continuous Top	\$974.00
SBCCB9-421436-TT-H?P?A	Definitions Cupbd 9 Cubby Stge - St&ard Top	\$1,049.00
SBCCB9-421436-TT-H?P?A-CT	Definitions Cupbd 9 Cubby Stge - Continuous Top	\$904.00
SBCCB9-421436-TT-H?P?N	Definitions Cupbd 9 Cubby Stge - St&ard Top	\$1,012.00
SBCCB9-421436-TT-H?P?N-CT	Definitions Cupbd 9 Cubby Stge - Continuous Top	\$867.00
SBCCB9-422031-LL-H?P?A	Definitions Cupbd 9 Cubby Stge - St&ard Top	\$1,618.00
SBCCB9-422031-LL-H?P?A-CT	Definitions Cupbd 9 Cubby Stge - Continuous Top	\$1,439.00
SBCCB9-422031-LL-H?P?N	Definitions Cupbd 9 Cubby Stge - St&ard Top	\$1,582.00
SBCCB9-422031-LL-H?P?N-CT	Definitions Cupbd 9 Cubby Stge - Continuous Top	\$1,405.00
SBCCB9-422031-MM-H?P?A	Definitions Cupbd 9 Cubby Stge - St&ard Top	\$2,158.00
SBCCB9-422031-MM-H?P?A-CT	Definitions Cupbd 9 Cubby Stge - Continuous Top	\$1,981.00
SBCCB9-422031-MM-H?P?N	Definitions Cupbd 9 Cubby Stge - St&ard Top	\$2,123.00
SBCCB9-422031-MM-H?P?N-CT	Definitions Cupbd 9 Cubby Stge - Continuous Top	\$1,946.00
SBCCB9-422031-OO-H?P?A	Definitions Cupbd 9 Cubby Stge - St&ard Top	\$2,158.00
SBCCB9-422031-OO-H?P?A-CT	Definitions Cupbd 9 Cubby Stge - Continuous Top	\$1,981.00
SBCCB9-422031-OO-H?P?N	Definitions Cupbd 9 Cubby Stge - St&ard Top	\$2,123.00
SBCCB9-422031-OO-H?P?N-CT	Definitions Cupbd 9 Cubby Stge - Continuous Top	\$1,946.00
SBCCB9-422031-TL-H?P?A	Definitions Cupbd 9 Cubby Stge - St&ard Top	\$1,218.00
SBCCB9-422031-TL-H?P?A-CT	Definitions Cupbd 9 Cubby Stge - Continuous Top	\$1,041.00
SBCCB9-422031-TL-H?P?N	Definitions Cupbd 9 Cubby Stge - St&ard Top	\$1,182.00
SBCCB9-422031-TL-H?P?N-CT	Definitions Cupbd 9 Cubby Stge - Continuous Top	\$1,006.00
SBCCB9-422031-TT-H?P?A	Definitions Cupbd 9 Cubby Stge - St&ard Top	\$1,118.00
SBCCB9-422031-TT-H?P?A-CT	Definitions Cupbd 9 Cubby Stge - Continuous Top	\$941.00
SBCCB9-422031-TT-H?P?N	Definitions Cupbd 9 Cubby Stge - St&ard Top	\$1,081.00
SBCCB9-422031-TT-H?P?N-CT	Definitions Cupbd 9 Cubby Stge - Continuous Top	\$905.00
SBCCB9-422034-LL-H?P?A	Definitions Cupbd 9 Cubby Stge - St&ard Top	\$1,667.00
SBCCB9-422034-LL-H?P?A-CT	Definitions Cupbd 9 Cubby Stge - Continuous Top	\$1,489.00
SBCCB9-422034-LL-H?P?N	Definitions Cupbd 9 Cubby Stge - St&ard Top	\$1,632.00

TOTAL•LIBRARY

INTERIORS

Model Number	General Description	Price
SBCCB9-422034-LL-H?P?N-CT	Definitions Cupbd 9 Cubby Stge - Continuous Top	\$1,455.00
SBCCB9-422034-MM-H?P?A	Definitions Cupbd 9 Cubby Stge - St&ard Top	\$2,205.00
SBCCB9-422034-MM-H?P?A-CT	Definitions Cupbd 9 Cubby Stge - Continuous Top	\$2,029.00
SBCCB9-422034-MM-H?P?N	Definitions Cupbd 9 Cubby Stge - St&ard Top	\$2,170.00
SBCCB9-422034-MM-H?P?N-CT	Definitions Cupbd 9 Cubby Stge - Continuous Top	\$1,993.00
SBCCB9-422034-OO-H?P?A	Definitions Cupbd 9 Cubby Stge - St&ard Top	\$2,205.00
SBCCB9-422034-OO-H?P?A-CT	Definitions Cupbd 9 Cubby Stge - Continuous Top	\$2,029.00
SBCCB9-422034-OO-H?P?N	Definitions Cupbd 9 Cubby Stge - St&ard Top	\$2,170.00
SBCCB9-422034-OO-H?P?N-CT	Definitions Cupbd 9 Cubby Stge - Continuous Top	\$1,993.00
SBCCB9-422034-TL-H?P?A	Definitions Cupbd 9 Cubby Stge - St&ard Top	\$1,267.00
SBCCB9-422034-TL-H?P?A-CT	Definitions Cupbd 9 Cubby Stge - Continuous Top	\$1,090.00
SBCCB9-422034-TL-H?P?N	Definitions Cupbd 9 Cubby Stge - St&ard Top	\$1,230.00
SBCCB9-422034-TL-H?P?N-CT	Definitions Cupbd 9 Cubby Stge - Continuous Top	\$1,054.00
SBCCB9-422034-TT-H?P?A	Definitions Cupbd 9 Cubby Stge - St&ard Top	\$1,165.00
SBCCB9-422034-TT-H?P?A-CT	Definitions Cupbd 9 Cubby Stge - Continuous Top	\$988.00
SBCCB9-422034-TT-H?P?N	Definitions Cupbd 9 Cubby Stge - St&ard Top	\$1,128.00
SBCCB9-422034-TT-H?P?N-CT	Definitions Cupbd 9 Cubby Stge - Continuous Top	\$952.00
SBCCB9-422036-LL-H?P?A	Definitions Cupbd 9 Cubby Stge - St&ard Top	\$1,667.00
SBCCB9-422036-LL-H?P?A-CT	Definitions Cupbd 9 Cubby Stge - Continuous Top	\$1,489.00
SBCCB9-422036-LL-H?P?N	Definitions Cupbd 9 Cubby Stge - St&ard Top	\$1,632.00
SBCCB9-422036-LL-H?P?N-CT	Definitions Cupbd 9 Cubby Stge - Continuous Top	\$1,455.00
SBCCB9-422036-MM-H?P?A	Definitions Cupbd 9 Cubby Stge - St&ard Top	\$2,205.00
SBCCB9-422036-MM-H?P?A-CT	Definitions Cupbd 9 Cubby Stge - Continuous Top	\$2,029.00
SBCCB9-422036-MM-H?P?N	Definitions Cupbd 9 Cubby Stge - St&ard Top	\$2,170.00
SBCCB9-422036-MM-H?P?N-CT	Definitions Cupbd 9 Cubby Stge - Continuous Top	\$1,993.00
SBCCB9-422036-OO-H?P?A	Definitions Cupbd 9 Cubby Stge - St&ard Top	\$2,205.00
SBCCB9-422036-OO-H?P?A-CT	Definitions Cupbd 9 Cubby Stge - Continuous Top	\$2,029.00
SBCCB9-422036-OO-H?P?N	Definitions Cupbd 9 Cubby Stge - St&ard Top	\$2,170.00
SBCCB9-422036-OO-H?P?N-CT	Definitions Cupbd 9 Cubby Stge - Continuous Top	\$1,993.00
SBCCB9-422036-TL-H?P?A	Definitions Cupbd 9 Cubby Stge - St&ard Top	\$1,267.00
SBCCB9-422036-TL-H?P?A-CT	Definitions Cupbd 9 Cubby Stge - Continuous Top	\$1,090.00
SBCCB9-422036-TL-H?P?N	Definitions Cupbd 9 Cubby Stge - St&ard Top	\$1,230.00
SBCCB9-422036-TL-H?P?N-CT	Definitions Cupbd 9 Cubby Stge - Continuous Top	\$1,054.00
SBCCB9-422036-TT-H?P?A	Definitions Cupbd 9 Cubby Stge - St&ard Top	\$1,165.00
SBCCB9-422036-TT-H?P?A-CT	Definitions Cupbd 9 Cubby Stge - Continuous Top	\$988.00
SBCCB9-422036-TT-H?P?N	Definitions Cupbd 9 Cubby Stge - St&ard Top	\$1,128.00
SBCCB9-422036-TT-H?P?N-CT	Definitions Cupbd 9 Cubby Stge - Continuous Top	\$952.00
SBCCB9-422431-LL-H?P?A	Definitions Cupbd 9 Cubby Stge - St&ard Top	\$1,700.00
SBCCB9-422431-LL-H?P?A-CT	Definitions Cupbd 9 Cubby Stge - Continuous Top	\$1,506.00
SBCCB9-422431-LL-H?P?N	Definitions Cupbd 9 Cubby Stge - St&ard Top	\$1,667.00
SBCCB9-422431-LL-H?P?N-CT	Definitions Cupbd 9 Cubby Stge - Continuous Top	\$1,472.00
SBCCB9-422431-MM-H?P?A	Definitions Cupbd 9 Cubby Stge - St&ard Top	\$2,241.00
SBCCB9-422431-MM-H?P?A-CT	Definitions Cupbd 9 Cubby Stge - Continuous Top	\$2,045.00
SBCCB9-422431-MM-H?P?N	Definitions Cupbd 9 Cubby Stge - St&ard Top	\$2,205.00
SBCCB9-422431-MM-H?P?N-CT	Definitions Cupbd 9 Cubby Stge - Continuous Top	\$2,012.00
SBCCB9-422431-OO-H?P?A	Definitions Cupbd 9 Cubby Stge - St&ard Top	\$2,241.00
SBCCB9-422431-OO-H?P?A-CT	Definitions Cupbd 9 Cubby Stge - Continuous Top	\$2,045.00
SBCCB9-422431-OO-H?P?N	Definitions Cupbd 9 Cubby Stge - St&ard Top	\$2,205.00
SBCCB9-422431-OO-H?P?N-CT	Definitions Cupbd 9 Cubby Stge - Continuous Top	\$2,012.00
SBCCB9-422431-TL-H?P?A	Definitions Cupbd 9 Cubby Stge - St&ard Top	\$1,301.00
SBCCB9-422431-TL-H?P?A-CT	Definitions Cupbd 9 Cubby Stge - Continuous Top	\$1,107.00

TOTAL•LIBRARY

I N T E R I O R S

Model Number	General Description	Price
SBCCB9-422431-TL-H?P?N	Definitions Cupbd 9 Cubby Stge - St&ard Top	\$1,267.00
SBCCB9-422431-TL-H?P?N-CT	Definitions Cupbd 9 Cubby Stge - Continuous Top	\$1,071.00
SBCCB9-422431-TT-H?P?A	Definitions Cupbd 9 Cubby Stge - St&ard Top	\$1,201.00
SBCCB9-422431-TT-H?P?A-CT	Definitions Cupbd 9 Cubby Stge - Continuous Top	\$1,007.00
SBCCB9-422431-TT-H?P?N	Definitions Cupbd 9 Cubby Stge - St&ard Top	\$1,166.00
SBCCB9-422431-TT-H?P?N-CT	Definitions Cupbd 9 Cubby Stge - Continuous Top	\$971.00
SBCCB9-422434-LL-H?P?A	Definitions Cupbd 9 Cubby Stge - St&ard Top	\$1,765.00
SBCCB9-422434-LL-H?P?A-CT	Definitions Cupbd 9 Cubby Stge - Continuous Top	\$1,568.00
SBCCB9-422434-LL-H?P?N	Definitions Cupbd 9 Cubby Stge - St&ard Top	\$1,729.00
SBCCB9-422434-LL-H?P?N-CT	Definitions Cupbd 9 Cubby Stge - Continuous Top	\$1,533.00
SBCCB9-422434-MM-H?P?A	Definitions Cupbd 9 Cubby Stge - St&ard Top	\$2,302.00
SBCCB9-422434-MM-H?P?A-CT	Definitions Cupbd 9 Cubby Stge - Continuous Top	\$2,108.00
SBCCB9-422434-MM-H?P?N	Definitions Cupbd 9 Cubby Stge - St&ard Top	\$2,269.00
SBCCB9-422434-MM-H?P?N-CT	Definitions Cupbd 9 Cubby Stge - Continuous Top	\$2,072.00
SBCCB9-422434-OO-H?P?A	Definitions Cupbd 9 Cubby Stge - St&ard Top	\$2,302.00
SBCCB9-422434-OO-H?P?A-CT	Definitions Cupbd 9 Cubby Stge - Continuous Top	\$2,108.00
SBCCB9-422434-OO-H?P?N	Definitions Cupbd 9 Cubby Stge - St&ard Top	\$2,269.00
SBCCB9-422434-OO-H?P?N-CT	Definitions Cupbd 9 Cubby Stge - Continuous Top	\$2,072.00
SBCCB9-422434-TL-H?P?A	Definitions Cupbd 9 Cubby Stge - St&ard Top	\$1,363.00
SBCCB9-422434-TL-H?P?A-CT	Definitions Cupbd 9 Cubby Stge - Continuous Top	\$1,167.00
SBCCB9-422434-TL-H?P?N	Definitions Cupbd 9 Cubby Stge - St&ard Top	\$1,329.00
SBCCB9-422434-TL-H?P?N-CT	Definitions Cupbd 9 Cubby Stge - Continuous Top	\$1,134.00
SBCCB9-422434-TT-H?P?A	Definitions Cupbd 9 Cubby Stge - St&ard Top	\$1,264.00
SBCCB9-422434-TT-H?P?A-CT	Definitions Cupbd 9 Cubby Stge - Continuous Top	\$1,068.00
SBCCB9-422434-TT-H?P?N	Definitions Cupbd 9 Cubby Stge - St&ard Top	\$1,228.00
SBCCB9-422434-TT-H?P?N-CT	Definitions Cupbd 9 Cubby Stge - Continuous Top	\$1,034.00
SBCCB9-422436-LL-H?P?A	Definitions Cupbd 9 Cubby Stge - St&ard Top	\$1,765.00
SBCCB9-422436-LL-H?P?A-CT	Definitions Cupbd 9 Cubby Stge - Continuous Top	\$1,568.00
SBCCB9-422436-LL-H?P?N	Definitions Cupbd 9 Cubby Stge - St&ard Top	\$1,729.00
SBCCB9-422436-LL-H?P?N-CT	Definitions Cupbd 9 Cubby Stge - Continuous Top	\$1,533.00
SBCCB9-422436-MM-H?P?A	Definitions Cupbd 9 Cubby Stge - St&ard Top	\$2,302.00
SBCCB9-422436-MM-H?P?A-CT	Definitions Cupbd 9 Cubby Stge - Continuous Top	\$2,108.00
SBCCB9-422436-MM-H?P?N	Definitions Cupbd 9 Cubby Stge - St&ard Top	\$2,269.00
SBCCB9-422436-MM-H?P?N-CT	Definitions Cupbd 9 Cubby Stge - Continuous Top	\$2,072.00
SBCCB9-422436-OO-H?P?A	Definitions Cupbd 9 Cubby Stge - St&ard Top	\$2,302.00
SBCCB9-422436-OO-H?P?A-CT	Definitions Cupbd 9 Cubby Stge - Continuous Top	\$2,108.00
SBCCB9-422436-OO-H?P?N	Definitions Cupbd 9 Cubby Stge - St&ard Top	\$2,269.00
SBCCB9-422436-OO-H?P?N-CT	Definitions Cupbd 9 Cubby Stge - Continuous Top	\$2,072.00
SBCCB9-422436-TL-H?P?A	Definitions Cupbd 9 Cubby Stge - St&ard Top	\$1,363.00
SBCCB9-422436-TL-H?P?A-CT	Definitions Cupbd 9 Cubby Stge - Continuous Top	\$1,167.00
SBCCB9-422436-TL-H?P?N	Definitions Cupbd 9 Cubby Stge - St&ard Top	\$1,329.00
SBCCB9-422436-TL-H?P?N-CT	Definitions Cupbd 9 Cubby Stge - Continuous Top	\$1,134.00
SBCCB9-422436-TT-H?P?A	Definitions Cupbd 9 Cubby Stge - St&ard Top	\$1,264.00
SBCCB9-422436-TT-H?P?A-CT	Definitions Cupbd 9 Cubby Stge - Continuous Top	\$1,068.00
SBCCB9-422436-TT-H?P?N	Definitions Cupbd 9 Cubby Stge - St&ard Top	\$1,228.00
SBCCB9-422436-TT-H?P?N-CT	Definitions Cupbd 9 Cubby Stge - Continuous Top	\$1,034.00
SBCCB9-481431-LL-H?P?A	Definitions Cupbd 9 Cubby Stge - St&ard Top	\$1,546.00
SBCCB9-481431-LL-H?P?A-CT	Definitions Cupbd 9 Cubby Stge - Continuous Top	\$1,402.00
SBCCB9-481431-LL-H?P?N	Definitions Cupbd 9 Cubby Stge - St&ard Top	\$1,512.00
SBCCB9-481431-LL-H?P?N-CT	Definitions Cupbd 9 Cubby Stge - Continuous Top	\$1,366.00
SBCCB9-481431-MM-H?P?A	Definitions Cupbd 9 Cubby Stge - St&ard Top	\$2,087.00

TOTAL•LIBRARY

I N T E R I O R S

Model Number	General Description	Price
SBCCB9-481431-MM-H?P?A-CT	Definitions Cupbd 9 Cubby Stge - Continuous Top	\$1,942.00
SBCCB9-481431-MM-H?P?N	Definitions Cupbd 9 Cubby Stge - St&ard Top	\$2,051.00
SBCCB9-481431-MM-H?P?N-CT	Definitions Cupbd 9 Cubby Stge - Continuous Top	\$1,908.00
SBCCB9-481431-OO-H?P?A	Definitions Cupbd 9 Cubby Stge - St&ard Top	\$2,087.00
SBCCB9-481431-OO-H?P?A-CT	Definitions Cupbd 9 Cubby Stge - Continuous Top	\$1,942.00
SBCCB9-481431-OO-H?P?N	Definitions Cupbd 9 Cubby Stge - St&ard Top	\$2,051.00
SBCCB9-481431-OO-H?P?N-CT	Definitions Cupbd 9 Cubby Stge - Continuous Top	\$1,908.00
SBCCB9-481431-TL-H?P?A	Definitions Cupbd 9 Cubby Stge - St&ard Top	\$1,148.00
SBCCB9-481431-TL-H?P?A-CT	Definitions Cupbd 9 Cubby Stge - Continuous Top	\$1,004.00
SBCCB9-481431-TL-H?P?N	Definitions Cupbd 9 Cubby Stge - St&ard Top	\$1,112.00
SBCCB9-481431-TL-H?P?N-CT	Definitions Cupbd 9 Cubby Stge - Continuous Top	\$968.00
SBCCB9-481431-TT-H?P?A	Definitions Cupbd 9 Cubby Stge - St&ard Top	\$1,044.00
SBCCB9-481431-TT-H?P?A-CT	Definitions Cupbd 9 Cubby Stge - Continuous Top	\$901.00
SBCCB9-481431-TT-H?P?N	Definitions Cupbd 9 Cubby Stge - St&ard Top	\$1,008.00
SBCCB9-481431-TT-H?P?N-CT	Definitions Cupbd 9 Cubby Stge - Continuous Top	\$863.00
SBCCB9-481434-LL-H?P?A	Definitions Cupbd 9 Cubby Stge - St&ard Top	\$1,595.00
SBCCB9-481434-LL-H?P?A-CT	Definitions Cupbd 9 Cubby Stge - Continuous Top	\$1,453.00
SBCCB9-481434-LL-H?P?N	Definitions Cupbd 9 Cubby Stge - St&ard Top	\$1,560.00
SBCCB9-481434-LL-H?P?N-CT	Definitions Cupbd 9 Cubby Stge - Continuous Top	\$1,417.00
SBCCB9-481434-MM-H?P?A	Definitions Cupbd 9 Cubby Stge - St&ard Top	\$2,135.00
SBCCB9-481434-MM-H?P?A-CT	Definitions Cupbd 9 Cubby Stge - Continuous Top	\$1,990.00
SBCCB9-481434-MM-H?P?N	Definitions Cupbd 9 Cubby Stge - St&ard Top	\$2,102.00
SBCCB9-481434-MM-H?P?N-CT	Definitions Cupbd 9 Cubby Stge - Continuous Top	\$1,955.00
SBCCB9-481434-OO-H?P?A	Definitions Cupbd 9 Cubby Stge - St&ard Top	\$2,135.00
SBCCB9-481434-OO-H?P?A-CT	Definitions Cupbd 9 Cubby Stge - Continuous Top	\$1,990.00
SBCCB9-481434-OO-H?P?N	Definitions Cupbd 9 Cubby Stge - St&ard Top	\$2,102.00
SBCCB9-481434-OO-H?P?N-CT	Definitions Cupbd 9 Cubby Stge - Continuous Top	\$1,955.00
SBCCB9-481434-TL-H?P?A	Definitions Cupbd 9 Cubby Stge - St&ard Top	\$1,198.00
SBCCB9-481434-TL-H?P?A-CT	Definitions Cupbd 9 Cubby Stge - Continuous Top	\$1,049.00
SBCCB9-481434-TL-H?P?N	Definitions Cupbd 9 Cubby Stge - St&ard Top	\$1,163.00
SBCCB9-481434-TL-H?P?N-CT	Definitions Cupbd 9 Cubby Stge - Continuous Top	\$1,017.00
SBCCB9-481434-TT-H?P?A	Definitions Cupbd 9 Cubby Stge - St&ard Top	\$1,094.00
SBCCB9-481434-TT-H?P?A-CT	Definitions Cupbd 9 Cubby Stge - Continuous Top	\$946.00
SBCCB9-481434-TT-H?P?N	Definitions Cupbd 9 Cubby Stge - St&ard Top	\$1,058.00
SBCCB9-481434-TT-H?P?N-CT	Definitions Cupbd 9 Cubby Stge - Continuous Top	\$913.00
SBCCB9-481436-LL-H?P?A	Definitions Cupbd 9 Cubby Stge - St&ard Top	\$1,595.00
SBCCB9-481436-LL-H?P?A-CT	Definitions Cupbd 9 Cubby Stge - Continuous Top	\$1,453.00
SBCCB9-481436-LL-H?P?N	Definitions Cupbd 9 Cubby Stge - St&ard Top	\$1,560.00
SBCCB9-481436-LL-H?P?N-CT	Definitions Cupbd 9 Cubby Stge - Continuous Top	\$1,417.00
SBCCB9-481436-MM-H?P?A	Definitions Cupbd 9 Cubby Stge - St&ard Top	\$2,135.00
SBCCB9-481436-MM-H?P?A-CT	Definitions Cupbd 9 Cubby Stge - Continuous Top	\$1,990.00
SBCCB9-481436-MM-H?P?N	Definitions Cupbd 9 Cubby Stge - St&ard Top	\$2,102.00
SBCCB9-481436-MM-H?P?N-CT	Definitions Cupbd 9 Cubby Stge - Continuous Top	\$1,955.00
SBCCB9-481436-OO-H?P?A	Definitions Cupbd 9 Cubby Stge - St&ard Top	\$2,135.00
SBCCB9-481436-OO-H?P?A-CT	Definitions Cupbd 9 Cubby Stge - Continuous Top	\$1,990.00
SBCCB9-481436-OO-H?P?N	Definitions Cupbd 9 Cubby Stge - St&ard Top	\$2,102.00
SBCCB9-481436-OO-H?P?N-CT	Definitions Cupbd 9 Cubby Stge - Continuous Top	\$1,955.00
SBCCB9-481436-TL-H?P?A	Definitions Cupbd 9 Cubby Stge - St&ard Top	\$1,198.00
SBCCB9-481436-TL-H?P?A-CT	Definitions Cupbd 9 Cubby Stge - Continuous Top	\$1,049.00
SBCCB9-481436-TL-H?P?N	Definitions Cupbd 9 Cubby Stge - St&ard Top	\$1,163.00
SBCCB9-481436-TL-H?P?N-CT	Definitions Cupbd 9 Cubby Stge - Continuous Top	\$1,017.00

TOTAL•LIBRARY

I N T E R I O R S

Model Number	General Description	Price
SBCCB9-481436-TT-H?P?A	Definitions Cupbd 9 Cubby Stge - St&ard Top	\$1,094.00
SBCCB9-481436-TT-H?P?A-CT	Definitions Cupbd 9 Cubby Stge - Continuous Top	\$946.00
SBCCB9-481436-TT-H?P?N	Definitions Cupbd 9 Cubby Stge - St&ard Top	\$1,058.00
SBCCB9-481436-TT-H?P?N-CT	Definitions Cupbd 9 Cubby Stge - Continuous Top	\$913.00
SBCCB9-482031-LL-H?P?A	Definitions Cupbd 9 Cubby Stge - St&ard Top	\$1,659.00
SBCCB9-482031-LL-H?P?A-CT	Definitions Cupbd 9 Cubby Stge - Continuous Top	\$1,481.00
SBCCB9-482031-LL-H?P?N	Definitions Cupbd 9 Cubby Stge - St&ard Top	\$1,623.00
SBCCB9-482031-LL-H?P?N-CT	Definitions Cupbd 9 Cubby Stge - Continuous Top	\$1,447.00
SBCCB9-482031-MM-H?P?A	Definitions Cupbd 9 Cubby Stge - St&ard Top	\$2,199.00
SBCCB9-482031-MM-H?P?A-CT	Definitions Cupbd 9 Cubby Stge - Continuous Top	\$2,022.00
SBCCB9-482031-MM-H?P?N	Definitions Cupbd 9 Cubby Stge - St&ard Top	\$2,164.00
SBCCB9-482031-MM-H?P?N-CT	Definitions Cupbd 9 Cubby Stge - Continuous Top	\$1,987.00
SBCCB9-482031-OO-H?P?A	Definitions Cupbd 9 Cubby Stge - St&ard Top	\$2,199.00
SBCCB9-482031-OO-H?P?A-CT	Definitions Cupbd 9 Cubby Stge - Continuous Top	\$2,022.00
SBCCB9-482031-OO-H?P?N	Definitions Cupbd 9 Cubby Stge - St&ard Top	\$2,164.00
SBCCB9-482031-OO-H?P?N-CT	Definitions Cupbd 9 Cubby Stge - Continuous Top	\$1,987.00
SBCCB9-482031-TL-H?P?A	Definitions Cupbd 9 Cubby Stge - St&ard Top	\$1,259.00
SBCCB9-482031-TL-H?P?A-CT	Definitions Cupbd 9 Cubby Stge - Continuous Top	\$1,081.00
SBCCB9-482031-TL-H?P?N	Definitions Cupbd 9 Cubby Stge - St&ard Top	\$1,224.00
SBCCB9-482031-TL-H?P?N-CT	Definitions Cupbd 9 Cubby Stge - Continuous Top	\$1,047.00
SBCCB9-482031-TT-H?P?A	Definitions Cupbd 9 Cubby Stge - St&ard Top	\$1,158.00
SBCCB9-482031-TT-H?P?A-CT	Definitions Cupbd 9 Cubby Stge - Continuous Top	\$980.00
SBCCB9-482031-TT-H?P?N	Definitions Cupbd 9 Cubby Stge - St&ard Top	\$1,122.00
SBCCB9-482031-TT-H?P?N-CT	Definitions Cupbd 9 Cubby Stge - Continuous Top	\$945.00
SBCCB9-482034-LL-H?P?A	Definitions Cupbd 9 Cubby Stge - St&ard Top	\$1,708.00
SBCCB9-482034-LL-H?P?A-CT	Definitions Cupbd 9 Cubby Stge - Continuous Top	\$1,530.00
SBCCB9-482034-LL-H?P?N	Definitions Cupbd 9 Cubby Stge - St&ard Top	\$1,673.00
SBCCB9-482034-LL-H?P?N-CT	Definitions Cupbd 9 Cubby Stge - Continuous Top	\$1,495.00
SBCCB9-482034-MM-H?P?A	Definitions Cupbd 9 Cubby Stge - St&ard Top	\$2,246.00
SBCCB9-482034-MM-H?P?A-CT	Definitions Cupbd 9 Cubby Stge - Continuous Top	\$2,071.00
SBCCB9-482034-MM-H?P?N	Definitions Cupbd 9 Cubby Stge - St&ard Top	\$2,215.00
SBCCB9-482034-MM-H?P?N-CT	Definitions Cupbd 9 Cubby Stge - Continuous Top	\$2,036.00
SBCCB9-482034-OO-H?P?A	Definitions Cupbd 9 Cubby Stge - St&ard Top	\$2,246.00
SBCCB9-482034-OO-H?P?A-CT	Definitions Cupbd 9 Cubby Stge - Continuous Top	\$2,071.00
SBCCB9-482034-OO-H?P?N	Definitions Cupbd 9 Cubby Stge - St&ard Top	\$2,215.00
SBCCB9-482034-OO-H?P?N-CT	Definitions Cupbd 9 Cubby Stge - Continuous Top	\$2,036.00
SBCCB9-482034-TL-H?P?A	Definitions Cupbd 9 Cubby Stge - St&ard Top	\$1,308.00
SBCCB9-482034-TL-H?P?A-CT	Definitions Cupbd 9 Cubby Stge - Continuous Top	\$1,129.00
SBCCB9-482034-TL-H?P?N	Definitions Cupbd 9 Cubby Stge - St&ard Top	\$1,274.00
SBCCB9-482034-TL-H?P?N-CT	Definitions Cupbd 9 Cubby Stge - Continuous Top	\$1,094.00
SBCCB9-482034-TT-H?P?A	Definitions Cupbd 9 Cubby Stge - St&ard Top	\$1,209.00
SBCCB9-482034-TT-H?P?A-CT	Definitions Cupbd 9 Cubby Stge - Continuous Top	\$1,029.00
SBCCB9-482034-TT-H?P?N	Definitions Cupbd 9 Cubby Stge - St&ard Top	\$1,172.00
SBCCB9-482034-TT-H?P?N-CT	Definitions Cupbd 9 Cubby Stge - Continuous Top	\$993.00
SBCCB9-482036-LL-H?P?A	Definitions Cupbd 9 Cubby Stge - St&ard Top	\$1,708.00
SBCCB9-482036-LL-H?P?A-CT	Definitions Cupbd 9 Cubby Stge - Continuous Top	\$1,530.00
SBCCB9-482036-LL-H?P?N	Definitions Cupbd 9 Cubby Stge - St&ard Top	\$1,673.00
SBCCB9-482036-LL-H?P?N-CT	Definitions Cupbd 9 Cubby Stge - Continuous Top	\$1,495.00
SBCCB9-482036-MM-H?P?A	Definitions Cupbd 9 Cubby Stge - St&ard Top	\$2,246.00
SBCCB9-482036-MM-H?P?A-CT	Definitions Cupbd 9 Cubby Stge - Continuous Top	\$2,071.00
SBCCB9-482036-MM-H?P?N	Definitions Cupbd 9 Cubby Stge - St&ard Top	\$2,215.00

TOTAL•LIBRARY

I N T E R I O R S

Model Number	General Description	Price
SBCCB9-482036-MM-H?P?N-CT	Definitions Cupbd 9 Cubby Stge - Continuous Top	\$2,036.00
SBCCB9-482036-OO-H?P?A	Definitions Cupbd 9 Cubby Stge - St&ard Top	\$2,246.00
SBCCB9-482036-OO-H?P?A-CT	Definitions Cupbd 9 Cubby Stge - Continuous Top	\$2,071.00
SBCCB9-482036-OO-H?P?N	Definitions Cupbd 9 Cubby Stge - St&ard Top	\$2,215.00
SBCCB9-482036-OO-H?P?N-CT	Definitions Cupbd 9 Cubby Stge - Continuous Top	\$2,036.00
SBCCB9-482036-TL-H?P?A	Definitions Cupbd 9 Cubby Stge - St&ard Top	\$1,308.00
SBCCB9-482036-TL-H?P?A-CT	Definitions Cupbd 9 Cubby Stge - Continuous Top	\$1,129.00
SBCCB9-482036-TL-H?P?N	Definitions Cupbd 9 Cubby Stge - St&ard Top	\$1,274.00
SBCCB9-482036-TL-H?P?N-CT	Definitions Cupbd 9 Cubby Stge - Continuous Top	\$1,094.00
SBCCB9-482036-TT-H?P?A	Definitions Cupbd 9 Cubby Stge - St&ard Top	\$1,209.00
SBCCB9-482036-TT-H?P?A-CT	Definitions Cupbd 9 Cubby Stge - Continuous Top	\$1,029.00
SBCCB9-482036-TT-H?P?N	Definitions Cupbd 9 Cubby Stge - St&ard Top	\$1,172.00
SBCCB9-482036-TT-H?P?N-CT	Definitions Cupbd 9 Cubby Stge - Continuous Top	\$993.00
SBCCB9-482431-LL-H?P?A	Definitions Cupbd 9 Cubby Stge - St&ard Top	\$1,743.00
SBCCB9-482431-LL-H?P?A-CT	Definitions Cupbd 9 Cubby Stge - Continuous Top	\$1,550.00
SBCCB9-482431-LL-H?P?N	Definitions Cupbd 9 Cubby Stge - St&ard Top	\$1,708.00
SBCCB9-482431-LL-H?P?N-CT	Definitions Cupbd 9 Cubby Stge - Continuous Top	\$1,513.00
SBCCB9-482431-MM-H?P?A	Definitions Cupbd 9 Cubby Stge - St&ard Top	\$2,282.00
SBCCB9-482431-MM-H?P?A-CT	Definitions Cupbd 9 Cubby Stge - Continuous Top	\$2,088.00
SBCCB9-482431-MM-H?P?N	Definitions Cupbd 9 Cubby Stge - St&ard Top	\$2,246.00
SBCCB9-482431-MM-H?P?N-CT	Definitions Cupbd 9 Cubby Stge - Continuous Top	\$2,052.00
SBCCB9-482431-OO-H?P?A	Definitions Cupbd 9 Cubby Stge - St&ard Top	\$2,282.00
SBCCB9-482431-OO-H?P?A-CT	Definitions Cupbd 9 Cubby Stge - Continuous Top	\$2,088.00
SBCCB9-482431-OO-H?P?N	Definitions Cupbd 9 Cubby Stge - St&ard Top	\$2,246.00
SBCCB9-482431-OO-H?P?N-CT	Definitions Cupbd 9 Cubby Stge - Continuous Top	\$2,052.00
SBCCB9-482431-TL-H?P?A	Definitions Cupbd 9 Cubby Stge - St&ard Top	\$1,344.00
SBCCB9-482431-TL-H?P?A-CT	Definitions Cupbd 9 Cubby Stge - Continuous Top	\$1,148.00
SBCCB9-482431-TL-H?P?N	Definitions Cupbd 9 Cubby Stge - St&ard Top	\$1,308.00
SBCCB9-482431-TL-H?P?N-CT	Definitions Cupbd 9 Cubby Stge - Continuous Top	\$1,113.00
SBCCB9-482431-TT-H?P?A	Definitions Cupbd 9 Cubby Stge - St&ard Top	\$1,244.00
SBCCB9-482431-TT-H?P?A-CT	Definitions Cupbd 9 Cubby Stge - Continuous Top	\$1,048.00
SBCCB9-482431-TT-H?P?N	Definitions Cupbd 9 Cubby Stge - St&ard Top	\$1,208.00
SBCCB9-482431-TT-H?P?N-CT	Definitions Cupbd 9 Cubby Stge - Continuous Top	\$1,012.00
SBCCB9-482434-LL-H?P?A	Definitions Cupbd 9 Cubby Stge - St&ard Top	\$1,806.00
SBCCB9-482434-LL-H?P?A-CT	Definitions Cupbd 9 Cubby Stge - Continuous Top	\$1,611.00
SBCCB9-482434-LL-H?P?N	Definitions Cupbd 9 Cubby Stge - St&ard Top	\$1,770.00
SBCCB9-482434-LL-H?P?N-CT	Definitions Cupbd 9 Cubby Stge - Continuous Top	\$1,575.00
SBCCB9-482434-MM-H?P?A	Definitions Cupbd 9 Cubby Stge - St&ard Top	\$2,345.00
SBCCB9-482434-MM-H?P?A-CT	Definitions Cupbd 9 Cubby Stge - Continuous Top	\$2,148.00
SBCCB9-482434-MM-H?P?N	Definitions Cupbd 9 Cubby Stge - St&ard Top	\$2,310.00
SBCCB9-482434-MM-H?P?N-CT	Definitions Cupbd 9 Cubby Stge - Continuous Top	\$2,114.00
SBCCB9-482434-OO-H?P?A	Definitions Cupbd 9 Cubby Stge - St&ard Top	\$2,345.00
SBCCB9-482434-OO-H?P?A-CT	Definitions Cupbd 9 Cubby Stge - Continuous Top	\$2,148.00
SBCCB9-482434-OO-H?P?N	Definitions Cupbd 9 Cubby Stge - St&ard Top	\$2,310.00
SBCCB9-482434-OO-H?P?N-CT	Definitions Cupbd 9 Cubby Stge - Continuous Top	\$2,114.00
SBCCB9-482434-TL-H?P?A	Definitions Cupbd 9 Cubby Stge - St&ard Top	\$1,405.00
SBCCB9-482434-TL-H?P?A-CT	Definitions Cupbd 9 Cubby Stge - Continuous Top	\$1,211.00
SBCCB9-482434-TL-H?P?N	Definitions Cupbd 9 Cubby Stge - St&ard Top	\$1,370.00
SBCCB9-482434-TL-H?P?N-CT	Definitions Cupbd 9 Cubby Stge - Continuous Top	\$1,175.00
SBCCB9-482434-TT-H?P?A	Definitions Cupbd 9 Cubby Stge - St&ard Top	\$1,307.00
SBCCB9-482434-TT-H?P?A-CT	Definitions Cupbd 9 Cubby Stge - Continuous Top	\$1,113.00

TOTAL•LIBRARY

I N T E R I O R S

Model Number	General Description	Price
SBCCB9-482434-TT-H?P?N	Definitions Cupbd 9 Cubby Stge - St&ard Top	\$1,271.00
SBCCB9-482434-TT-H?P?N-CT	Definitions Cupbd 9 Cubby Stge - Continuous Top	\$1,076.00
SBCCB9-482436-LL-H?P?A	Definitions Cupbd 9 Cubby Stge - St&ard Top	\$1,806.00
SBCCB9-482436-LL-H?P?A-CT	Definitions Cupbd 9 Cubby Stge - Continuous Top	\$1,611.00
SBCCB9-482436-LL-H?P?N	Definitions Cupbd 9 Cubby Stge - St&ard Top	\$1,770.00
SBCCB9-482436-LL-H?P?N-CT	Definitions Cupbd 9 Cubby Stge - Continuous Top	\$1,575.00
SBCCB9-482436-MM-H?P?A	Definitions Cupbd 9 Cubby Stge - St&ard Top	\$2,345.00
SBCCB9-482436-MM-H?P?A-CT	Definitions Cupbd 9 Cubby Stge - Continuous Top	\$2,148.00
SBCCB9-482436-MM-H?P?N	Definitions Cupbd 9 Cubby Stge - St&ard Top	\$2,310.00
SBCCB9-482436-MM-H?P?N-CT	Definitions Cupbd 9 Cubby Stge - Continuous Top	\$2,114.00
SBCCB9-482436-OO-H?P?A	Definitions Cupbd 9 Cubby Stge - St&ard Top	\$2,345.00
SBCCB9-482436-OO-H?P?A-CT	Definitions Cupbd 9 Cubby Stge - Continuous Top	\$2,148.00
SBCCB9-482436-OO-H?P?N	Definitions Cupbd 9 Cubby Stge - St&ard Top	\$2,310.00
SBCCB9-482436-OO-H?P?N-CT	Definitions Cupbd 9 Cubby Stge - Continuous Top	\$2,114.00
SBCCB9-482436-TL-H?P?A	Definitions Cupbd 9 Cubby Stge - St&ard Top	\$1,405.00
SBCCB9-482436-TL-H?P?A-CT	Definitions Cupbd 9 Cubby Stge - Continuous Top	\$1,211.00
SBCCB9-482436-TL-H?P?N	Definitions Cupbd 9 Cubby Stge - St&ard Top	\$1,370.00
SBCCB9-482436-TL-H?P?N-CT	Definitions Cupbd 9 Cubby Stge - Continuous Top	\$1,175.00
SBCCB9-482436-TT-H?P?A	Definitions Cupbd 9 Cubby Stge - St&ard Top	\$1,307.00
SBCCB9-482436-TT-H?P?A-CT	Definitions Cupbd 9 Cubby Stge - Continuous Top	\$1,113.00
SBCCB9-482436-TT-H?P?N	Definitions Cupbd 9 Cubby Stge - St&ard Top	\$1,271.00
SBCCB9-482436-TT-H?P?N-CT	Definitions Cupbd 9 Cubby Stge - Continuous Top	\$1,076.00
SBCE-C4646-CO-HL-COM	Shirley Booth, Clean-Out, DF Corner h Bk, 46"D x 46"W x 48"H, Uph Seat & Bk	\$4,677.00
SBCE-C4646-CO-HL-COM-MOB	Shirley Booth, Clean-Out, DF Corner h Bk, 46"D x 46"W x 48"H, Uph Seat & Bk, Mobile	\$4,991.00
SBCE-C4646-CO-HL-G3	Shirley Booth, Clean-Out, DF Corner h Bk, 46"D x 46"W x 48"H, Uph Seat & Bk	\$5,064.00
SBCE-C4646-CO-HL-G3-MOB	Shirley Booth, Clean-Out, DF Corner h Bk, 46"D x 46"W x 48"H, Uph Seat & Bk, Mobile	\$5,377.00
SBCE-C4646-CO-HL-G4	Shirley Booth, Clean-Out, DF Corner h Bk, 46"D x 46"W x 48"H, Uph Seat & Bk	\$5,307.00
SBCE-C4646-CO-HL-G4-MOB	Shirley Booth, Clean-Out, DF Corner h Bk, 46"D x 46"W x 48"H, Uph Seat & Bk, Mobile	\$5,620.00
SBCE-C4646-CO-HL-G5	Shirley Booth, Clean-Out, DF Corner h Bk, 46"D x 46"W x 48"H, Uph Seat & Bk	\$5,457.00
SBCE-C4646-CO-HL-G5-MOB	Shirley Booth, Clean-Out, DF Corner h Bk, 46"D x 46"W x 48"H, Uph Seat & Bk, Mobile	\$5,771.00
SBCE-C4646-CO-HL-G6	Shirley Booth, Clean-Out, DF Corner h Bk, 46"D x 46"W x 48"H, Uph Seat & Bk	\$5,680.00
SBCE-C4646-CO-HL-G6-MOB	Shirley Booth, Clean-Out, DF Corner h Bk, 46"D x 46"W x 48"H, Uph Seat & Bk, Mobile	\$5,993.00
SBCE-C4646-CO-HL-G7	Shirley Booth, Clean-Out, DF Corner h Bk, 46"D x 46"W x 48"H, Uph Seat & Bk	\$5,910.00
SBCE-C4646-CO-HL-G7-MOB	Shirley Booth, Clean-Out, DF Corner h Bk, 46"D x 46"W x 48"H, Uph Seat & Bk, Mobile	\$6,224.00
SBCE-C4646-CO-HL-G8	Shirley Booth, Clean-Out, DF Corner h Bk, 46"D x 46"W x 48"H, Uph Seat & Bk	\$6,151.00
SBCE-C4646-CO-HL-G8-MOB	Shirley Booth, Clean-Out, DF Corner h Bk, 46"D x 46"W x 48"H, Uph Seat & Bk, Mobile	\$6,464.00
SBCE-C4646-CO-HL-G9	Shirley Booth, Clean-Out, DF Corner h Bk, 46"D x 46"W x 48"H, Uph Seat & Bk	\$6,403.00
SBCE-C4646-CO-HL-G9-MOB	Shirley Booth, Clean-Out, DF Corner h Bk, 46"D x 46"W x 48"H, Uph Seat & Bk, Mobile	\$6,716.00
SBCE-C4646-CO-LL-COM	Shirley Booth, Clean-Out, DF Corner Low Bk, 46"D x 46"W x 42"H, Uph Seat & Bk	\$4,598.00
SBCE-C4646-CO-LL-COM-MOB	Shirley Booth, Clean-Out, DF Corner Low Bk, 46"D x 46"W x 42"H, Uph Seat & Bk, Mobile	\$4,912.00
SBCE-C4646-CO-LL-G3	Shirley Booth, Clean-Out, DF Corner Low Bk, 46"D x 46"W x 42"H, Uph Seat & Bk	\$4,989.00
SBCE-C4646-CO-LL-G3-MOB	Shirley Booth, Clean-Out, DF Corner Low Bk, 46"D x 46"W x 42"H, Uph Seat & Bk, Mobile	\$5,302.00
SBCE-C4646-CO-LL-G4	Shirley Booth, Clean-Out, DF Corner Low Bk, 46"D x 46"W x 42"H, Uph Seat & Bk	\$5,179.00
SBCE-C4646-CO-LL-G4-MOB	Shirley Booth, Clean-Out, DF Corner Low Bk, 46"D x 46"W x 42"H, Uph Seat & Bk, Mobile	\$5,492.00
SBCE-C4646-CO-LL-G5	Shirley Booth, Clean-Out, DF Corner Low Bk, 46"D x 46"W x 42"H, Uph Seat & Bk	\$5,389.00
SBCE-C4646-CO-LL-G5-MOB	Shirley Booth, Clean-Out, DF Corner Low Bk, 46"D x 46"W x 42"H, Uph Seat & Bk, Mobile	\$5,703.00
SBCE-C4646-CO-LL-G6	Shirley Booth, Clean-Out, DF Corner Low Bk, 46"D x 46"W x 42"H, Uph Seat & Bk	\$5,608.00
SBCE-C4646-CO-LL-G6-MOB	Shirley Booth, Clean-Out, DF Corner Low Bk, 46"D x 46"W x 42"H, Uph Seat & Bk, Mobile	\$5,922.00
SBCE-C4646-CO-LL-G7	Shirley Booth, Clean-Out, DF Corner Low Bk, 46"D x 46"W x 42"H, Uph Seat & Bk	\$5,837.00
SBCE-C4646-CO-LL-G7-MOB	Shirley Booth, Clean-Out, DF Corner Low Bk, 46"D x 46"W x 42"H, Uph Seat & Bk, Mobile	\$6,150.00
SBCE-C4646-CO-LL-G8	Shirley Booth, Clean-Out, DF Corner Low Bk, 46"D x 46"W x 42"H, Uph Seat & Bk	\$6,074.00

TOTAL•LIBRARY
INTERIORS

[illegible]

TOTAL•LIBRARY

I N T E R I O R S

Model Number	General Description	Price
SBCD-C4646-LL-COM	Shirley Booth, DF Corner, Low Bk, 46"D x 46"W x 42"H, Uph Seat & Bk	\$4,442.00
SBCD-C4646-LL-COM-MOB	Shirley Booth, DF Corner, Low Bk, 46"D x 46"W x 42"H, Uph Seat & Bk, Mobile	\$4,755.00
SBCD-C4646-LL-G3	Shirley Booth, DF Corner, Low Bk, 46"D x 46"W x 42"H, Uph Seat & Bk	\$4,832.00
SBCD-C4646-LL-G3-MOB	Shirley Booth, DF Corner, Low Bk, 46"D x 46"W x 42"H, Uph Seat & Bk, Mobile	\$5,145.00
SBCD-C4646-LL-G4	Shirley Booth, DF Corner, Low Bk, 46"D x 46"W x 42"H, Uph Seat & Bk	\$5,023.00
SBCD-C4646-LL-G4-MOB	Shirley Booth, DF Corner, Low Bk, 46"D x 46"W x 42"H, Uph Seat & Bk, Mobile	\$5,336.00
SBCD-C4646-LL-G5	Shirley Booth, DF Corner, Low Bk, 46"D x 46"W x 42"H, Uph Seat & Bk	\$5,232.00
SBCD-C4646-LL-G5-MOB	Shirley Booth, DF Corner, Low Bk, 46"D x 46"W x 42"H, Uph Seat & Bk, Mobile	\$5,546.00
SBCD-C4646-LL-G6	Shirley Booth, DF Corner, Low Bk, 46"D x 46"W x 42"H, Uph Seat & Bk	\$5,452.00
SBCD-C4646-LL-G6-MOB	Shirley Booth, DF Corner, Low Bk, 46"D x 46"W x 42"H, Uph Seat & Bk, Mobile	\$5,765.00
SBCD-C4646-LL-G7	Shirley Booth, DF Corner, Low Bk, 46"D x 46"W x 42"H, Uph Seat & Bk	\$5,680.00
SBCD-C4646-LL-G7-MOB	Shirley Booth, DF Corner, Low Bk, 46"D x 46"W x 42"H, Uph Seat & Bk, Mobile	\$5,993.00
SBCD-C4646-LL-G8	Shirley Booth, DF Corner, Low Bk, 46"D x 46"W x 42"H, Uph Seat & Bk	\$5,917.00
SBCD-C4646-LL-G8-MOB	Shirley Booth, DF Corner, Low Bk, 46"D x 46"W x 42"H, Uph Seat & Bk, Mobile	\$6,231.00
SBCD-C4646-LL-G9	Shirley Booth, DF Corner, Low Bk, 46"D x 46"W x 42"H, Uph Seat & Bk	\$6,164.00
SBCD-C4646-LL-G9-MOB	Shirley Booth, DF Corner, Low Bk, 46"D x 46"W x 42"H, Uph Seat & Bk, Mobile	\$6,478.00
SBCD-C4646-LM-COM	Shirley Booth, DF Corner, Low Bk, 46"D x 46"W x 42"H, Uph Seat & Bk	\$5,106.00
SBCD-C4646-LM-COM-MOB	Shirley Booth, DF Corner, Low Bk, 46"D x 46"W x 42"H, Uph Seat & Bk, Mobile	\$5,420.00
SBCD-C4646-LM-G3	Shirley Booth, DF Corner, Low Bk, 46"D x 46"W x 42"H, Uph Seat & Bk	\$5,555.00
SBCD-C4646-LM-G3-MOB	Shirley Booth, DF Corner, Low Bk, 46"D x 46"W x 42"H, Uph Seat & Bk, Mobile	\$5,868.00
SBCD-C4646-LM-G4	Shirley Booth, DF Corner, Low Bk, 46"D x 46"W x 42"H, Uph Seat & Bk	\$5,774.00
SBCD-C4646-LM-G4-MOB	Shirley Booth, DF Corner, Low Bk, 46"D x 46"W x 42"H, Uph Seat & Bk, Mobile	\$6,087.00
SBCD-C4646-LM-G5	Shirley Booth, DF Corner, Low Bk, 46"D x 46"W x 42"H, Uph Seat & Bk	\$6,014.00
SBCD-C4646-LM-G5-MOB	Shirley Booth, DF Corner, Low Bk, 46"D x 46"W x 42"H, Uph Seat & Bk, Mobile	\$6,328.00
SBCD-C4646-LM-G6	Shirley Booth, DF Corner, Low Bk, 46"D x 46"W x 42"H, Uph Seat & Bk	\$6,267.00
SBCD-C4646-LM-G6-MOB	Shirley Booth, DF Corner, Low Bk, 46"D x 46"W x 42"H, Uph Seat & Bk, Mobile	\$6,581.00
SBCD-C4646-LM-G7	Shirley Booth, DF Corner, Low Bk, 46"D x 46"W x 42"H, Uph Seat & Bk	\$6,528.00
SBCD-C4646-LM-G7-MOB	Shirley Booth, DF Corner, Low Bk, 46"D x 46"W x 42"H, Uph Seat & Bk, Mobile	\$6,842.00
SBCD-C4646-LM-G8	Shirley Booth, DF Corner, Low Bk, 46"D x 46"W x 42"H, Uph Seat & Bk	\$6,802.00
SBCD-C4646-LM-G8-MOB	Shirley Booth, DF Corner, Low Bk, 46"D x 46"W x 42"H, Uph Seat & Bk, Mobile	\$7,116.00
SBCD-C4646-LM-G9	Shirley Booth, DF Corner, Low Bk, 46"D x 46"W x 42"H, Uph Seat & Bk	\$7,085.00
SBCD-C4646-LM-G9-MOB	Shirley Booth, DF Corner, Low Bk, 46"D x 46"W x 42"H, Uph Seat & Bk, Mobile	\$7,398.00
SBCD-C4646-LO-COM	Shirley Booth, DF Corner, Low Bk, 46"D x 46"W x 42"H, Uph Seat & Bk	\$5,106.00
SBCD-C4646-LO-COM-MOB	Shirley Booth, DF Corner, Low Bk, 46"D x 46"W x 42"H, Uph Seat & Bk, Mobile	\$5,420.00
SBCD-C4646-LO-G3	Shirley Booth, DF Corner, Low Bk, 46"D x 46"W x 42"H, Uph Seat & Bk	\$5,555.00
SBCD-C4646-LO-G3-MOB	Shirley Booth, DF Corner, Low Bk, 46"D x 46"W x 42"H, Uph Seat & Bk, Mobile	\$5,868.00
SBCD-C4646-LO-G4	Shirley Booth, DF Corner, Low Bk, 46"D x 46"W x 42"H, Uph Seat & Bk	\$5,774.00
SBCD-C4646-LO-G4-MOB	Shirley Booth, DF Corner, Low Bk, 46"D x 46"W x 42"H, Uph Seat & Bk, Mobile	\$6,087.00
SBCD-C4646-LO-G5	Shirley Booth, DF Corner, Low Bk, 46"D x 46"W x 42"H, Uph Seat & Bk	\$6,014.00
SBCD-C4646-LO-G5-MOB	Shirley Booth, DF Corner, Low Bk, 46"D x 46"W x 42"H, Uph Seat & Bk, Mobile	\$6,328.00
SBCD-C4646-LO-G6	Shirley Booth, DF Corner, Low Bk, 46"D x 46"W x 42"H, Uph Seat & Bk	\$6,267.00
SBCD-C4646-LO-G6-MOB	Shirley Booth, DF Corner, Low Bk, 46"D x 46"W x 42"H, Uph Seat & Bk, Mobile	\$6,581.00
SBCD-C4646-LO-G7	Shirley Booth, DF Corner, Low Bk, 46"D x 46"W x 42"H, Uph Seat & Bk	\$6,528.00
SBCD-C4646-LO-G7-MOB	Shirley Booth, DF Corner, Low Bk, 46"D x 46"W x 42"H, Uph Seat & Bk, Mobile	\$6,842.00
SBCD-C4646-LO-G8	Shirley Booth, DF Corner, Low Bk, 46"D x 46"W x 42"H, Uph Seat & Bk	\$6,802.00
SBCD-C4646-LO-G8-MOB	Shirley Booth, DF Corner, Low Bk, 46"D x 46"W x 42"H, Uph Seat & Bk, Mobile	\$7,116.00
SBCD-C4646-LO-G9	Shirley Booth, DF Corner, Low Bk, 46"D x 46"W x 42"H, Uph Seat & Bk	\$7,085.00
SBCD-C4646-LO-G9-MOB	Shirley Booth, DF Corner, Low Bk, 46"D x 46"W x 42"H, Uph Seat & Bk, Mobile	\$7,398.00
SBCF-241431-LL-H?P?A	Definitions Cupbd Folio Unit - St&ard Top	\$1,085.00
SBCF-241431-LL-H?P?A-CT	Definitions Cupbd Folio Unit - Continuous Top	\$971.00
SBCF-241431-LL-H?P?N	Definitions Cupbd Folio Unit - St&ard Top	\$1,049.00

TOTAL•LIBRARY

I N T E R I O R S

Model Number	General Description	Price
SBCF-241431-LL-H?P?N-CT	Definitions Cupbd Folio Unit - Continuous Top	\$936.00
SBCF-241431-MM-H?P?A	Definitions Cupbd Folio Unit - St&ard Top	\$1,756.00
SBCF-241431-MM-H?P?A-CT	Definitions Cupbd Folio Unit - Continuous Top	\$1,623.00
SBCF-241431-MM-H?P?N	Definitions Cupbd Folio Unit - St&ard Top	\$1,719.00
SBCF-241431-MM-H?P?N-CT	Definitions Cupbd Folio Unit - Continuous Top	\$1,587.00
SBCF-241431-OO-H?P?A	Definitions Cupbd Folio Unit - St&ard Top	\$1,596.00
SBCF-241431-OO-H?P?A-CT	Definitions Cupbd Folio Unit - Continuous Top	\$1,477.00
SBCF-241431-OO-H?P?N	Definitions Cupbd Folio Unit - St&ard Top	\$1,561.00
SBCF-241431-OO-H?P?N-CT	Definitions Cupbd Folio Unit - Continuous Top	\$1,441.00
SBCF-241431-TL-H?P?A	Definitions Cupbd Folio Unit - St&ard Top	\$939.00
SBCF-241431-TL-H?P?A-CT	Definitions Cupbd Folio Unit - Continuous Top	\$825.00
SBCF-241431-TL-H?P?N	Definitions Cupbd Folio Unit - St&ard Top	\$905.00
SBCF-241431-TL-H?P?N-CT	Definitions Cupbd Folio Unit - Continuous Top	\$792.00
SBCF-241431-TT-H?P?A	Definitions Cupbd Folio Unit - St&ard Top	\$897.00
SBCF-241431-TT-H?P?A-CT	Definitions Cupbd Folio Unit - Continuous Top	\$783.00
SBCF-241431-TT-H?P?N	Definitions Cupbd Folio Unit - St&ard Top	\$863.00
SBCF-241431-TT-H?P?N-CT	Definitions Cupbd Folio Unit - Continuous Top	\$750.00
SBCF-241434-LL-H?P?A	Definitions Cupbd Folio Unit - St&ard Top	\$1,169.00
SBCF-241434-LL-H?P?A-CT	Definitions Cupbd Folio Unit - Continuous Top	\$1,055.00
SBCF-241434-LL-H?P?N	Definitions Cupbd Folio Unit - St&ard Top	\$1,137.00
SBCF-241434-LL-H?P?N-CT	Definitions Cupbd Folio Unit - Continuous Top	\$1,021.00
SBCF-241434-MM-H?P?A	Definitions Cupbd Folio Unit - St&ard Top	\$1,890.00
SBCF-241434-MM-H?P?A-CT	Definitions Cupbd Folio Unit - Continuous Top	\$1,763.00
SBCF-241434-MM-H?P?N	Definitions Cupbd Folio Unit - St&ard Top	\$1,852.00
SBCF-241434-MM-H?P?N-CT	Definitions Cupbd Folio Unit - Continuous Top	\$1,722.00
SBCF-241434-OO-H?P?A	Definitions Cupbd Folio Unit - St&ard Top	\$1,719.00
SBCF-241434-OO-H?P?A-CT	Definitions Cupbd Folio Unit - Continuous Top	\$1,600.00
SBCF-241434-OO-H?P?N	Definitions Cupbd Folio Unit - St&ard Top	\$1,687.00
SBCF-241434-OO-H?P?N-CT	Definitions Cupbd Folio Unit - Continuous Top	\$1,565.00
SBCF-241434-TL-H?P?A	Definitions Cupbd Folio Unit - St&ard Top	\$994.00
SBCF-241434-TL-H?P?A-CT	Definitions Cupbd Folio Unit - Continuous Top	\$881.00
SBCF-241434-TL-H?P?N	Definitions Cupbd Folio Unit - St&ard Top	\$962.00
SBCF-241434-TL-H?P?N-CT	Definitions Cupbd Folio Unit - Continuous Top	\$847.00
SBCF-241434-TT-H?P?A	Definitions Cupbd Folio Unit - St&ard Top	\$930.00
SBCF-241434-TT-H?P?A-CT	Definitions Cupbd Folio Unit - Continuous Top	\$817.00
SBCF-241434-TT-H?P?N	Definitions Cupbd Folio Unit - St&ard Top	\$898.00
SBCF-241434-TT-H?P?N-CT	Definitions Cupbd Folio Unit - Continuous Top	\$783.00
SBCF-241436-LL-H?P?A	Definitions Cupbd Folio Unit - St&ard Top	\$1,169.00
SBCF-241436-LL-H?P?A-CT	Definitions Cupbd Folio Unit - Continuous Top	\$1,055.00
SBCF-241436-LL-H?P?N	Definitions Cupbd Folio Unit - St&ard Top	\$1,137.00
SBCF-241436-LL-H?P?N-CT	Definitions Cupbd Folio Unit - Continuous Top	\$1,021.00
SBCF-241436-MM-H?P?A	Definitions Cupbd Folio Unit - St&ard Top	\$1,890.00
SBCF-241436-MM-H?P?A-CT	Definitions Cupbd Folio Unit - Continuous Top	\$1,763.00
SBCF-241436-MM-H?P?N	Definitions Cupbd Folio Unit - St&ard Top	\$1,852.00
SBCF-241436-MM-H?P?N-CT	Definitions Cupbd Folio Unit - Continuous Top	\$1,722.00
SBCF-241436-OO-H?P?A	Definitions Cupbd Folio Unit - St&ard Top	\$1,719.00
SBCF-241436-OO-H?P?A-CT	Definitions Cupbd Folio Unit - Continuous Top	\$1,600.00
SBCF-241436-OO-H?P?N	Definitions Cupbd Folio Unit - St&ard Top	\$1,687.00
SBCF-241436-OO-H?P?N-CT	Definitions Cupbd Folio Unit - Continuous Top	\$1,565.00
SBCF-241436-TL-H?P?A	Definitions Cupbd Folio Unit - St&ard Top	\$994.00
SBCF-241436-TL-H?P?A-CT	Definitions Cupbd Folio Unit - Continuous Top	\$881.00

TOTAL•LIBRARY

I N T E R I O R S

Model Number	General Description	Price
SBCF-241436-TL-H?P?N	Definitions Cupbd Folio Unit - St&ard Top	\$962.00
SBCF-241436-TL-H?P?N-CT	Definitions Cupbd Folio Unit - Continuous Top	\$847.00
SBCF-241436-TT-H?P?A	Definitions Cupbd Folio Unit - St&ard Top	\$930.00
SBCF-241436-TT-H?P?A-CT	Definitions Cupbd Folio Unit - Continuous Top	\$817.00
SBCF-241436-TT-H?P?N	Definitions Cupbd Folio Unit - St&ard Top	\$898.00
SBCF-241436-TT-H?P?N-CT	Definitions Cupbd Folio Unit - Continuous Top	\$783.00
SBCF-242031-LL-H?P?A	Definitions Cupbd Folio Unit - St&ard Top	\$1,241.00
SBCF-242031-LL-H?P?A-CT	Definitions Cupbd Folio Unit - Continuous Top	\$1,110.00
SBCF-242031-LL-H?P?N	Definitions Cupbd Folio Unit - St&ard Top	\$1,205.00
SBCF-242031-LL-H?P?N-CT	Definitions Cupbd Folio Unit - Continuous Top	\$1,073.00
SBCF-242031-MM-H?P?A	Definitions Cupbd Folio Unit - St&ard Top	\$2,106.00
SBCF-242031-MM-H?P?A-CT	Definitions Cupbd Folio Unit - Continuous Top	\$1,954.00
SBCF-242031-MM-H?P?N	Definitions Cupbd Folio Unit - St&ard Top	\$2,068.00
SBCF-242031-MM-H?P?N-CT	Definitions Cupbd Folio Unit - Continuous Top	\$1,914.00
SBCF-242031-OO-H?P?A	Definitions Cupbd Folio Unit - St&ard Top	\$1,915.00
SBCF-242031-OO-H?P?A-CT	Definitions Cupbd Folio Unit - Continuous Top	\$1,777.00
SBCF-242031-OO-H?P?N	Definitions Cupbd Folio Unit - St&ard Top	\$1,882.00
SBCF-242031-OO-H?P?N-CT	Definitions Cupbd Folio Unit - Continuous Top	\$1,740.00
SBCF-242031-TL-H?P?A	Definitions Cupbd Folio Unit - St&ard Top	\$1,045.00
SBCF-242031-TL-H?P?A-CT	Definitions Cupbd Folio Unit - Continuous Top	\$911.00
SBCF-242031-TL-H?P?N	Definitions Cupbd Folio Unit - St&ard Top	\$1,009.00
SBCF-242031-TL-H?P?N-CT	Definitions Cupbd Folio Unit - Continuous Top	\$877.00
SBCF-242031-TT-H?P?A	Definitions Cupbd Folio Unit - St&ard Top	\$1,005.00
SBCF-242031-TT-H?P?A-CT	Definitions Cupbd Folio Unit - Continuous Top	\$871.00
SBCF-242031-TT-H?P?N	Definitions Cupbd Folio Unit - St&ard Top	\$972.00
SBCF-242031-TT-H?P?N-CT	Definitions Cupbd Folio Unit - Continuous Top	\$840.00
SBCF-242034-LL-H?P?A	Definitions Cupbd Folio Unit - St&ard Top	\$1,326.00
SBCF-242034-LL-H?P?A-CT	Definitions Cupbd Folio Unit - Continuous Top	\$1,194.00
SBCF-242034-LL-H?P?N	Definitions Cupbd Folio Unit - St&ard Top	\$1,291.00
SBCF-242034-LL-H?P?N-CT	Definitions Cupbd Folio Unit - Continuous Top	\$1,161.00
SBCF-242034-MM-H?P?A	Definitions Cupbd Folio Unit - St&ard Top	\$2,243.00
SBCF-242034-MM-H?P?A-CT	Definitions Cupbd Folio Unit - Continuous Top	\$2,089.00
SBCF-242034-MM-H?P?N	Definitions Cupbd Folio Unit - St&ard Top	\$2,205.00
SBCF-242034-MM-H?P?N-CT	Definitions Cupbd Folio Unit - Continuous Top	\$2,051.00
SBCF-242034-OO-H?P?A	Definitions Cupbd Folio Unit - St&ard Top	\$2,039.00
SBCF-242034-OO-H?P?A-CT	Definitions Cupbd Folio Unit - Continuous Top	\$1,899.00
SBCF-242034-OO-H?P?N	Definitions Cupbd Folio Unit - St&ard Top	\$2,004.00
SBCF-242034-OO-H?P?N-CT	Definitions Cupbd Folio Unit - Continuous Top	\$1,867.00
SBCF-242034-TL-H?P?A	Definitions Cupbd Folio Unit - St&ard Top	\$1,100.00
SBCF-242034-TL-H?P?A-CT	Definitions Cupbd Folio Unit - Continuous Top	\$969.00
SBCF-242034-TL-H?P?N	Definitions Cupbd Folio Unit - St&ard Top	\$1,065.00
SBCF-242034-TL-H?P?N-CT	Definitions Cupbd Folio Unit - Continuous Top	\$935.00
SBCF-242034-TT-H?P?A	Definitions Cupbd Folio Unit - St&ard Top	\$1,040.00
SBCF-242034-TT-H?P?A-CT	Definitions Cupbd Folio Unit - Continuous Top	\$908.00
SBCF-242034-TT-H?P?N	Definitions Cupbd Folio Unit - St&ard Top	\$1,007.00
SBCF-242034-TT-H?P?N-CT	Definitions Cupbd Folio Unit - Continuous Top	\$877.00
SBCF-242036-LL-H?P?A	Definitions Cupbd Folio Unit - St&ard Top	\$1,326.00
SBCF-242036-LL-H?P?A-CT	Definitions Cupbd Folio Unit - Continuous Top	\$1,194.00
SBCF-242036-LL-H?P?N	Definitions Cupbd Folio Unit - St&ard Top	\$1,291.00
SBCF-242036-LL-H?P?N-CT	Definitions Cupbd Folio Unit - Continuous Top	\$1,161.00
SBCF-242036-MM-H?P?A	Definitions Cupbd Folio Unit - St&ard Top	\$2,243.00

TOTAL•LIBRARY

I N T E R I O R S

Model Number	General Description	Price
SBCF-242036-MM-H?P?A-CT	Definitions Cupbd Folio Unit - Continuous Top	\$2,089.00
SBCF-242036-MM-H?P?N	Definitions Cupbd Folio Unit - St&ard Top	\$2,205.00
SBCF-242036-MM-H?P?N-CT	Definitions Cupbd Folio Unit - Continuous Top	\$2,051.00
SBCF-242036-OO-H?P?A	Definitions Cupbd Folio Unit - St&ard Top	\$2,039.00
SBCF-242036-OO-H?P?A-CT	Definitions Cupbd Folio Unit - Continuous Top	\$1,899.00
SBCF-242036-OO-H?P?N	Definitions Cupbd Folio Unit - St&ard Top	\$2,004.00
SBCF-242036-OO-H?P?N-CT	Definitions Cupbd Folio Unit - Continuous Top	\$1,867.00
SBCF-242036-TL-H?P?A	Definitions Cupbd Folio Unit - St&ard Top	\$1,100.00
SBCF-242036-TL-H?P?A-CT	Definitions Cupbd Folio Unit - Continuous Top	\$969.00
SBCF-242036-TL-H?P?N	Definitions Cupbd Folio Unit - St&ard Top	\$1,065.00
SBCF-242036-TL-H?P?N-CT	Definitions Cupbd Folio Unit - Continuous Top	\$935.00
SBCF-242036-TT-H?P?A	Definitions Cupbd Folio Unit - St&ard Top	\$1,040.00
SBCF-242036-TT-H?P?A-CT	Definitions Cupbd Folio Unit - Continuous Top	\$908.00
SBCF-242036-TT-H?P?N	Definitions Cupbd Folio Unit - St&ard Top	\$1,007.00
SBCF-242036-TT-H?P?N-CT	Definitions Cupbd Folio Unit - Continuous Top	\$877.00
SBCF-242431-LL-H?P?A	Definitions Cupbd Folio Unit - St&ard Top	\$1,303.00
SBCF-242431-LL-H?P?A-CT	Definitions Cupbd Folio Unit - Continuous Top	\$1,166.00
SBCF-242431-LL-H?P?N	Definitions Cupbd Folio Unit - St&ard Top	\$1,268.00
SBCF-242431-LL-H?P?N-CT	Definitions Cupbd Folio Unit - Continuous Top	\$1,130.00
SBCF-242431-MM-H?P?A	Definitions Cupbd Folio Unit - St&ard Top	\$2,276.00
SBCF-242431-MM-H?P?A-CT	Definitions Cupbd Folio Unit - Continuous Top	\$2,120.00
SBCF-242431-MM-H?P?N	Definitions Cupbd Folio Unit - St&ard Top	\$2,239.00
SBCF-242431-MM-H?P?N-CT	Definitions Cupbd Folio Unit - Continuous Top	\$2,082.00
SBCF-242431-OO-H?P?A	Definitions Cupbd Folio Unit - St&ard Top	\$2,068.00
SBCF-242431-OO-H?P?A-CT	Definitions Cupbd Folio Unit - Continuous Top	\$1,926.00
SBCF-242431-OO-H?P?N	Definitions Cupbd Folio Unit - St&ard Top	\$2,035.00
SBCF-242431-OO-H?P?N-CT	Definitions Cupbd Folio Unit - Continuous Top	\$1,890.00
SBCF-242431-TL-H?P?A	Definitions Cupbd Folio Unit - St&ard Top	\$1,090.00
SBCF-242431-TL-H?P?A-CT	Definitions Cupbd Folio Unit - Continuous Top	\$957.00
SBCF-242431-TL-H?P?N	Definitions Cupbd Folio Unit - St&ard Top	\$1,055.00
SBCF-242431-TL-H?P?N-CT	Definitions Cupbd Folio Unit - Continuous Top	\$923.00
SBCF-242431-TT-H?P?A	Definitions Cupbd Folio Unit - St&ard Top	\$1,053.00
SBCF-242431-TT-H?P?A-CT	Definitions Cupbd Folio Unit - Continuous Top	\$920.00
SBCF-242431-TT-H?P?N	Definitions Cupbd Folio Unit - St&ard Top	\$1,020.00
SBCF-242431-TT-H?P?N-CT	Definitions Cupbd Folio Unit - Continuous Top	\$889.00
SBCF-242434-LL-H?P?A	Definitions Cupbd Folio Unit - St&ard Top	\$1,477.00
SBCF-242434-LL-H?P?A-CT	Definitions Cupbd Folio Unit - Continuous Top	\$1,329.00
SBCF-242434-LL-H?P?N	Definitions Cupbd Folio Unit - St&ard Top	\$1,441.00
SBCF-242434-LL-H?P?N-CT	Definitions Cupbd Folio Unit - Continuous Top	\$1,295.00
SBCF-242434-MM-H?P?A	Definitions Cupbd Folio Unit - St&ard Top	\$2,452.00
SBCF-242434-MM-H?P?A-CT	Definitions Cupbd Folio Unit - Continuous Top	\$2,295.00
SBCF-242434-MM-H?P?N	Definitions Cupbd Folio Unit - St&ard Top	\$2,415.00
SBCF-242434-MM-H?P?N-CT	Definitions Cupbd Folio Unit - Continuous Top	\$2,257.00
SBCF-242434-OO-H?P?A	Definitions Cupbd Folio Unit - St&ard Top	\$2,230.00
SBCF-242434-OO-H?P?A-CT	Definitions Cupbd Folio Unit - Continuous Top	\$2,087.00
SBCF-242434-OO-H?P?N	Definitions Cupbd Folio Unit - St&ard Top	\$2,196.00
SBCF-242434-OO-H?P?N-CT	Definitions Cupbd Folio Unit - Continuous Top	\$2,051.00
SBCF-242434-TL-H?P?A	Definitions Cupbd Folio Unit - St&ard Top	\$1,157.00
SBCF-242434-TL-H?P?A-CT	Definitions Cupbd Folio Unit - Continuous Top	\$1,022.00
SBCF-242434-TL-H?P?N	Definitions Cupbd Folio Unit - St&ard Top	\$1,122.00
SBCF-242434-TL-H?P?N-CT	Definitions Cupbd Folio Unit - Continuous Top	\$988.00

TOTAL•LIBRARY

I N T E R I O R S

Model Number	General Description	Price
SBCF-242434-TT-H?P?A	Definitions Cupbd Folio Unit - St&ard Top	\$1,096.00
SBCF-242434-TT-H?P?A-CT	Definitions Cupbd Folio Unit - Continuous Top	\$961.00
SBCF-242434-TT-H?P?N	Definitions Cupbd Folio Unit - St&ard Top	\$1,064.00
SBCF-242434-TT-H?P?N-CT	Definitions Cupbd Folio Unit - Continuous Top	\$930.00
SBCF-242436-LL-H?P?A	Definitions Cupbd Folio Unit - St&ard Top	\$1,477.00
SBCF-242436-LL-H?P?A-CT	Definitions Cupbd Folio Unit - Continuous Top	\$1,329.00
SBCF-242436-LL-H?P?N	Definitions Cupbd Folio Unit - St&ard Top	\$1,441.00
SBCF-242436-LL-H?P?N-CT	Definitions Cupbd Folio Unit - Continuous Top	\$1,295.00
SBCF-242436-MM-H?P?A	Definitions Cupbd Folio Unit - St&ard Top	\$2,452.00
SBCF-242436-MM-H?P?A-CT	Definitions Cupbd Folio Unit - Continuous Top	\$2,295.00
SBCF-242436-MM-H?P?N	Definitions Cupbd Folio Unit - St&ard Top	\$2,415.00
SBCF-242436-MM-H?P?N-CT	Definitions Cupbd Folio Unit - Continuous Top	\$2,257.00
SBCF-242436-OO-H?P?A	Definitions Cupbd Folio Unit - St&ard Top	\$2,230.00
SBCF-242436-OO-H?P?A-CT	Definitions Cupbd Folio Unit - Continuous Top	\$2,087.00
SBCF-242436-OO-H?P?N	Definitions Cupbd Folio Unit - St&ard Top	\$2,196.00
SBCF-242436-OO-H?P?N-CT	Definitions Cupbd Folio Unit - Continuous Top	\$2,051.00
SBCF-242436-TL-H?P?A	Definitions Cupbd Folio Unit - St&ard Top	\$1,157.00
SBCF-242436-TL-H?P?A-CT	Definitions Cupbd Folio Unit - Continuous Top	\$1,022.00
SBCF-242436-TL-H?P?N	Definitions Cupbd Folio Unit - St&ard Top	\$1,122.00
SBCF-242436-TL-H?P?N-CT	Definitions Cupbd Folio Unit - Continuous Top	\$988.00
SBCF-242436-TT-H?P?A	Definitions Cupbd Folio Unit - St&ard Top	\$1,096.00
SBCF-242436-TT-H?P?A-CT	Definitions Cupbd Folio Unit - Continuous Top	\$961.00
SBCF-242436-TT-H?P?N	Definitions Cupbd Folio Unit - St&ard Top	\$1,064.00
SBCF-242436-TT-H?P?N-CT	Definitions Cupbd Folio Unit - Continuous Top	\$930.00
SBCF-301431-LL-H?P?A	Definitions Cupbd Folio Unit - St&ard Top	\$1,208.00
SBCF-301431-LL-H?P?A-CT	Definitions Cupbd Folio Unit - Continuous Top	\$1,081.00
SBCF-301431-LL-H?P?N	Definitions Cupbd Folio Unit - St&ard Top	\$1,172.00
SBCF-301431-LL-H?P?N-CT	Definitions Cupbd Folio Unit - Continuous Top	\$1,045.00
SBCF-301431-MM-H?P?A	Definitions Cupbd Folio Unit - St&ard Top	\$2,068.00
SBCF-301431-MM-H?P?A-CT	Definitions Cupbd Folio Unit - Continuous Top	\$1,920.00
SBCF-301431-MM-H?P?N	Definitions Cupbd Folio Unit - St&ard Top	\$2,031.00
SBCF-301431-MM-H?P?N-CT	Definitions Cupbd Folio Unit - Continuous Top	\$1,879.00
SBCF-301431-OO-H?P?A	Definitions Cupbd Folio Unit - St&ard Top	\$1,880.00
SBCF-301431-OO-H?P?A-CT	Definitions Cupbd Folio Unit - Continuous Top	\$1,744.00
SBCF-301431-OO-H?P?N	Definitions Cupbd Folio Unit - St&ard Top	\$1,845.00
SBCF-301431-OO-H?P?N-CT	Definitions Cupbd Folio Unit - Continuous Top	\$1,708.00
SBCF-301431-TL-H?P?A	Definitions Cupbd Folio Unit - St&ard Top	\$1,045.00
SBCF-301431-TL-H?P?A-CT	Definitions Cupbd Folio Unit - Continuous Top	\$913.00
SBCF-301431-TL-H?P?N	Definitions Cupbd Folio Unit - St&ard Top	\$1,009.00
SBCF-301431-TL-H?P?N-CT	Definitions Cupbd Folio Unit - Continuous Top	\$881.00
SBCF-301431-TT-H?P?A	Definitions Cupbd Folio Unit - St&ard Top	\$991.00
SBCF-301431-TT-H?P?A-CT	Definitions Cupbd Folio Unit - Continuous Top	\$860.00
SBCF-301431-TT-H?P?N	Definitions Cupbd Folio Unit - St&ard Top	\$959.00
SBCF-301431-TT-H?P?N-CT	Definitions Cupbd Folio Unit - Continuous Top	\$830.00
SBCF-301434-LL-H?P?A	Definitions Cupbd Folio Unit - St&ard Top	\$1,297.00
SBCF-301434-LL-H?P?A-CT	Definitions Cupbd Folio Unit - Continuous Top	\$1,166.00
SBCF-301434-LL-H?P?N	Definitions Cupbd Folio Unit - St&ard Top	\$1,261.00
SBCF-301434-LL-H?P?N-CT	Definitions Cupbd Folio Unit - Continuous Top	\$1,129.00
SBCF-301434-MM-H?P?A	Definitions Cupbd Folio Unit - St&ard Top	\$2,203.00
SBCF-301434-MM-H?P?A-CT	Definitions Cupbd Folio Unit - Continuous Top	\$2,051.00
SBCF-301434-MM-H?P?N	Definitions Cupbd Folio Unit - St&ard Top	\$2,165.00

TOTAL•LIBRARY

I N T E R I O R S

Model Number	General Description	Price
SBCF-301434-MM-H?P?N-CT	Definitions Cupbd Folio Unit - Continuous Top	\$2,016.00
SBCF-301434-OO-H?P?A	Definitions Cupbd Folio Unit - St&ard Top	\$2,004.00
SBCF-301434-OO-H?P?A-CT	Definitions Cupbd Folio Unit - Continuous Top	\$1,867.00
SBCF-301434-OO-H?P?N	Definitions Cupbd Folio Unit - St&ard Top	\$1,969.00
SBCF-301434-OO-H?P?N-CT	Definitions Cupbd Folio Unit - Continuous Top	\$1,832.00
SBCF-301434-TL-H?P?A	Definitions Cupbd Folio Unit - St&ard Top	\$1,100.00
SBCF-301434-TL-H?P?A-CT	Definitions Cupbd Folio Unit - Continuous Top	\$971.00
SBCF-301434-TL-H?P?N	Definitions Cupbd Folio Unit - St&ard Top	\$1,065.00
SBCF-301434-TL-H?P?N-CT	Definitions Cupbd Folio Unit - Continuous Top	\$936.00
SBCF-301434-TT-H?P?A	Definitions Cupbd Folio Unit - St&ard Top	\$1,026.00
SBCF-301434-TT-H?P?A-CT	Definitions Cupbd Folio Unit - Continuous Top	\$897.00
SBCF-301434-TT-H?P?N	Definitions Cupbd Folio Unit - St&ard Top	\$993.00
SBCF-301434-TT-H?P?N-CT	Definitions Cupbd Folio Unit - Continuous Top	\$865.00
SBCF-301436-LL-H?P?A	Definitions Cupbd Folio Unit - St&ard Top	\$1,297.00
SBCF-301436-LL-H?P?A-CT	Definitions Cupbd Folio Unit - Continuous Top	\$1,166.00
SBCF-301436-LL-H?P?N	Definitions Cupbd Folio Unit - St&ard Top	\$1,261.00
SBCF-301436-LL-H?P?N-CT	Definitions Cupbd Folio Unit - Continuous Top	\$1,129.00
SBCF-301436-MM-H?P?A	Definitions Cupbd Folio Unit - St&ard Top	\$2,203.00
SBCF-301436-MM-H?P?A-CT	Definitions Cupbd Folio Unit - Continuous Top	\$2,051.00
SBCF-301436-MM-H?P?N	Definitions Cupbd Folio Unit - St&ard Top	\$2,165.00
SBCF-301436-MM-H?P?N-CT	Definitions Cupbd Folio Unit - Continuous Top	\$2,016.00
SBCF-301436-OO-H?P?A	Definitions Cupbd Folio Unit - St&ard Top	\$2,004.00
SBCF-301436-OO-H?P?A-CT	Definitions Cupbd Folio Unit - Continuous Top	\$1,867.00
SBCF-301436-OO-H?P?N	Definitions Cupbd Folio Unit - St&ard Top	\$1,969.00
SBCF-301436-OO-H?P?N-CT	Definitions Cupbd Folio Unit - Continuous Top	\$1,832.00
SBCF-301436-TL-H?P?A	Definitions Cupbd Folio Unit - St&ard Top	\$1,100.00
SBCF-301436-TL-H?P?A-CT	Definitions Cupbd Folio Unit - Continuous Top	\$971.00
SBCF-301436-TL-H?P?N	Definitions Cupbd Folio Unit - St&ard Top	\$1,065.00
SBCF-301436-TL-H?P?N-CT	Definitions Cupbd Folio Unit - Continuous Top	\$936.00
SBCF-301436-TT-H?P?A	Definitions Cupbd Folio Unit - St&ard Top	\$1,026.00
SBCF-301436-TT-H?P?A-CT	Definitions Cupbd Folio Unit - Continuous Top	\$897.00
SBCF-301436-TT-H?P?N	Definitions Cupbd Folio Unit - St&ard Top	\$993.00
SBCF-301436-TT-H?P?N-CT	Definitions Cupbd Folio Unit - Continuous Top	\$865.00
SBCF-302031-LL-H?P?A	Definitions Cupbd Folio Unit - St&ard Top	\$1,390.00
SBCF-302031-LL-H?P?A-CT	Definitions Cupbd Folio Unit - Continuous Top	\$1,244.00
SBCF-302031-LL-H?P?N	Definitions Cupbd Folio Unit - St&ard Top	\$1,356.00
SBCF-302031-LL-H?P?N-CT	Definitions Cupbd Folio Unit - Continuous Top	\$1,208.00
SBCF-302031-MM-H?P?A	Definitions Cupbd Folio Unit - St&ard Top	\$2,484.00
SBCF-302031-MM-H?P?A-CT	Definitions Cupbd Folio Unit - Continuous Top	\$2,310.00
SBCF-302031-MM-H?P?N	Definitions Cupbd Folio Unit - St&ard Top	\$2,447.00
SBCF-302031-MM-H?P?N-CT	Definitions Cupbd Folio Unit - Continuous Top	\$2,274.00
SBCF-302031-OO-H?P?A	Definitions Cupbd Folio Unit - St&ard Top	\$2,257.00
SBCF-302031-OO-H?P?A-CT	Definitions Cupbd Folio Unit - Continuous Top	\$2,102.00
SBCF-302031-OO-H?P?N	Definitions Cupbd Folio Unit - St&ard Top	\$2,224.00
SBCF-302031-OO-H?P?N-CT	Definitions Cupbd Folio Unit - Continuous Top	\$2,067.00
SBCF-302031-TL-H?P?A	Definitions Cupbd Folio Unit - St&ard Top	\$1,166.00
SBCF-302031-TL-H?P?A-CT	Definitions Cupbd Folio Unit - Continuous Top	\$1,018.00
SBCF-302031-TL-H?P?N	Definitions Cupbd Folio Unit - St&ard Top	\$1,129.00
SBCF-302031-TL-H?P?N-CT	Definitions Cupbd Folio Unit - Continuous Top	\$986.00
SBCF-302031-TT-H?P?A	Definitions Cupbd Folio Unit - St&ard Top	\$1,115.00
SBCF-302031-TT-H?P?A-CT	Definitions Cupbd Folio Unit - Continuous Top	\$968.00

TOTAL•LIBRARY

INTERIORS

Model Number	General Description	Price
SBCF-302031-TT-H?P?N	Definitions Cupbd Folio Unit - St&ard Top	\$1,082.00
SBCF-302031-TT-H?P?N-CT	Definitions Cupbd Folio Unit - Continuous Top	\$939.00
SBCF-302034-LL-H?P?A	Definitions Cupbd Folio Unit - St&ard Top	\$1,477.00
SBCF-302034-LL-H?P?A-CT	Definitions Cupbd Folio Unit - Continuous Top	\$1,329.00
SBCF-302034-LL-H?P?N	Definitions Cupbd Folio Unit - St&ard Top	\$1,441.00
SBCF-302034-LL-H?P?N-CT	Definitions Cupbd Folio Unit - Continuous Top	\$1,295.00
SBCF-302034-MM-H?P?A	Definitions Cupbd Folio Unit - St&ard Top	\$2,618.00
SBCF-302034-MM-H?P?A-CT	Definitions Cupbd Folio Unit - Continuous Top	\$2,447.00
SBCF-302034-MM-H?P?N	Definitions Cupbd Folio Unit - St&ard Top	\$2,578.00
SBCF-302034-MM-H?P?N-CT	Definitions Cupbd Folio Unit - Continuous Top	\$2,406.00
SBCF-302034-OO-H?P?A	Definitions Cupbd Folio Unit - St&ard Top	\$2,380.00
SBCF-302034-OO-H?P?A-CT	Definitions Cupbd Folio Unit - Continuous Top	\$2,224.00
SBCF-302034-OO-H?P?N	Definitions Cupbd Folio Unit - St&ard Top	\$2,345.00
SBCF-302034-OO-H?P?N-CT	Definitions Cupbd Folio Unit - Continuous Top	\$2,188.00
SBCF-302034-TL-H?P?A	Definitions Cupbd Folio Unit - St&ard Top	\$1,223.00
SBCF-302034-TL-H?P?A-CT	Definitions Cupbd Folio Unit - Continuous Top	\$1,074.00
SBCF-302034-TL-H?P?N	Definitions Cupbd Folio Unit - St&ard Top	\$1,186.00
SBCF-302034-TL-H?P?N-CT	Definitions Cupbd Folio Unit - Continuous Top	\$1,041.00
SBCF-302034-TT-H?P?A	Definitions Cupbd Folio Unit - St&ard Top	\$1,151.00
SBCF-302034-TT-H?P?A-CT	Definitions Cupbd Folio Unit - Continuous Top	\$1,003.00
SBCF-302034-TT-H?P?N	Definitions Cupbd Folio Unit - St&ard Top	\$1,119.00
SBCF-302034-TT-H?P?N-CT	Definitions Cupbd Folio Unit - Continuous Top	\$973.00
SBCF-302036-LL-H?P?A	Definitions Cupbd Folio Unit - St&ard Top	\$1,477.00
SBCF-302036-LL-H?P?A-CT	Definitions Cupbd Folio Unit - Continuous Top	\$1,329.00
SBCF-302036-LL-H?P?N	Definitions Cupbd Folio Unit - St&ard Top	\$1,441.00
SBCF-302036-LL-H?P?N-CT	Definitions Cupbd Folio Unit - Continuous Top	\$1,295.00
SBCF-302036-MM-H?P?A	Definitions Cupbd Folio Unit - St&ard Top	\$2,618.00
SBCF-302036-MM-H?P?A-CT	Definitions Cupbd Folio Unit - Continuous Top	\$2,447.00
SBCF-302036-MM-H?P?N	Definitions Cupbd Folio Unit - St&ard Top	\$2,578.00
SBCF-302036-MM-H?P?N-CT	Definitions Cupbd Folio Unit - Continuous Top	\$2,406.00
SBCF-302036-OO-H?P?A	Definitions Cupbd Folio Unit - St&ard Top	\$2,380.00
SBCF-302036-OO-H?P?A-CT	Definitions Cupbd Folio Unit - Continuous Top	\$2,224.00
SBCF-302036-OO-H?P?N	Definitions Cupbd Folio Unit - St&ard Top	\$2,345.00
SBCF-302036-OO-H?P?N-CT	Definitions Cupbd Folio Unit - Continuous Top	\$2,188.00
SBCF-302036-TL-H?P?A	Definitions Cupbd Folio Unit - St&ard Top	\$1,223.00
SBCF-302036-TL-H?P?A-CT	Definitions Cupbd Folio Unit - Continuous Top	\$1,074.00
SBCF-302036-TL-H?P?N	Definitions Cupbd Folio Unit - St&ard Top	\$1,186.00
SBCF-302036-TL-H?P?N-CT	Definitions Cupbd Folio Unit - Continuous Top	\$1,041.00
SBCF-302036-TT-H?P?A	Definitions Cupbd Folio Unit - St&ard Top	\$1,151.00
SBCF-302036-TT-H?P?A-CT	Definitions Cupbd Folio Unit - Continuous Top	\$1,003.00
SBCF-302036-TT-H?P?N	Definitions Cupbd Folio Unit - St&ard Top	\$1,119.00
SBCF-302036-TT-H?P?N-CT	Definitions Cupbd Folio Unit - Continuous Top	\$973.00
SBCF-302431-LL-H?P?A-CT	Definitions Cupbd Folio Unit - Continuous Top	\$1,313.00
SBCF-302431-LL-H?P?N	Definitions Cupbd Folio Unit - St&ard Top	\$1,441.00
SBCF-302431-LL-H?P?N-CT	Definitions Cupbd Folio Unit - Continuous Top	\$1,278.00
SBCF-302431-MM-H?P?A	Definitions Cupbd Folio Unit - St&ard Top	\$2,703.00
SBCF-302431-MM-H?P?A-CT	Definitions Cupbd Folio Unit - Continuous Top	\$2,508.00
SBCF-302431-MM-H?P?N	Definitions Cupbd Folio Unit - St&ard Top	\$2,667.00
SBCF-302431-MM-H?P?N-CT	Definitions Cupbd Folio Unit - Continuous Top	\$2,471.00
SBCF-302431-OO-H?P?A	Definitions Cupbd Folio Unit - St&ard Top	\$2,458.00
SBCF-302431-OO-H?P?A-CT	Definitions Cupbd Folio Unit - Continuous Top	\$2,281.00

TOTAL•LIBRARY

I N T E R I O R S

Model Number	General Description	Price
SBCF-302431-OO-H?P?N	Definitions Cupbd Folio Unit - St&ard Top	\$2,422.00
SBCF-302431-OO-H?P?N-CT	Definitions Cupbd Folio Unit - Continuous Top	\$2,246.00
SBCF-302431-TL-H?P?A	Definitions Cupbd Folio Unit - St&ard Top	\$1,239.00
SBCF-302431-TL-H?P?A-CT	Definitions Cupbd Folio Unit - Continuous Top	\$1,073.00
SBCF-302431-TL-H?P?N	Definitions Cupbd Folio Unit - St&ard Top	\$1,201.00
SBCF-302431-TL-H?P?N-CT	Definitions Cupbd Folio Unit - Continuous Top	\$1,040.00
SBCF-302431-TT-H?P?A	Definitions Cupbd Folio Unit - St&ard Top	\$1,190.00
SBCF-302431-TT-H?P?A-CT	Definitions Cupbd Folio Unit - Continuous Top	\$1,025.00
SBCF-302431-TT-H?P?N	Definitions Cupbd Folio Unit - St&ard Top	\$1,157.00
SBCF-302431-TT-H?P?N-CT	Definitions Cupbd Folio Unit - Continuous Top	\$996.00
SBCF-302434-LL-H?P?A	Definitions Cupbd Folio Unit - St&ard Top	\$1,588.00
SBCF-302434-LL-H?P?A-CT	Definitions Cupbd Folio Unit - Continuous Top	\$1,422.00
SBCF-302434-LL-H?P?N	Definitions Cupbd Folio Unit - St&ard Top	\$1,555.00
SBCF-302434-LL-H?P?N-CT	Definitions Cupbd Folio Unit - Continuous Top	\$1,386.00
SBCF-302434-MM-H?P?A	Definitions Cupbd Folio Unit - St&ard Top	\$2,880.00
SBCF-302434-MM-H?P?A-CT	Definitions Cupbd Folio Unit - Continuous Top	\$2,685.00
SBCF-302434-MM-H?P?N	Definitions Cupbd Folio Unit - St&ard Top	\$2,840.00
SBCF-302434-MM-H?P?N-CT	Definitions Cupbd Folio Unit - Continuous Top	\$2,645.00
SBCF-302434-OO-H?P?A	Definitions Cupbd Folio Unit - St&ard Top	\$2,618.00
SBCF-302434-OO-H?P?A-CT	Definitions Cupbd Folio Unit - Continuous Top	\$2,438.00
SBCF-302434-OO-H?P?N	Definitions Cupbd Folio Unit - St&ard Top	\$2,583.00
SBCF-302434-OO-H?P?N-CT	Definitions Cupbd Folio Unit - Continuous Top	\$2,404.00
SBCF-302434-TL-H?P?A	Definitions Cupbd Folio Unit - St&ard Top	\$1,303.00
SBCF-302434-TL-H?P?A-CT	Definitions Cupbd Folio Unit - Continuous Top	\$1,139.00
SBCF-302434-TL-H?P?N	Definitions Cupbd Folio Unit - St&ard Top	\$1,268.00
SBCF-302434-TL-H?P?N-CT	Definitions Cupbd Folio Unit - Continuous Top	\$1,104.00
SBCF-302434-TT-H?P?A	Definitions Cupbd Folio Unit - St&ard Top	\$1,234.00
SBCF-302434-TT-H?P?A-CT	Definitions Cupbd Folio Unit - Continuous Top	\$1,070.00
SBCF-302434-TT-H?P?N	Definitions Cupbd Folio Unit - St&ard Top	\$1,201.00
SBCF-302434-TT-H?P?N-CT	Definitions Cupbd Folio Unit - Continuous Top	\$1,038.00
SBCF-302436-LL-H?P?A	Definitions Cupbd Folio Unit - St&ard Top	\$1,588.00
SBCF-302436-LL-H?P?A-CT	Definitions Cupbd Folio Unit - Continuous Top	\$1,422.00
SBCF-302436-LL-H?P?N	Definitions Cupbd Folio Unit - St&ard Top	\$1,555.00
SBCF-302436-LL-H?P?N-CT	Definitions Cupbd Folio Unit - Continuous Top	\$1,386.00
SBCF-302436-MM-H?P?A	Definitions Cupbd Folio Unit - St&ard Top	\$2,880.00
SBCF-302436-MM-H?P?A-CT	Definitions Cupbd Folio Unit - Continuous Top	\$2,685.00
SBCF-302436-MM-H?P?N	Definitions Cupbd Folio Unit - St&ard Top	\$2,840.00
SBCF-302436-MM-H?P?N-CT	Definitions Cupbd Folio Unit - Continuous Top	\$2,645.00
SBCF-302436-OO-H?P?A	Definitions Cupbd Folio Unit - St&ard Top	\$2,618.00
SBCF-302436-OO-H?P?A-CT	Definitions Cupbd Folio Unit - Continuous Top	\$2,438.00
SBCF-302436-OO-H?P?N	Definitions Cupbd Folio Unit - St&ard Top	\$2,583.00
SBCF-302436-OO-H?P?N-CT	Definitions Cupbd Folio Unit - Continuous Top	\$2,404.00
SBCF-302436-TL-H?P?A	Definitions Cupbd Folio Unit - St&ard Top	\$1,157.00
SBCF-302436-TL-H?P?A-CT	Definitions Cupbd Folio Unit - Continuous Top	\$1,139.00
SBCF-302436-TL-H?P?N	Definitions Cupbd Folio Unit - St&ard Top	\$1,122.00
SBCF-302436-TL-H?P?N-CT	Definitions Cupbd Folio Unit - Continuous Top	\$1,104.00
SBCF-302436-TT-H?P?A	Definitions Cupbd Folio Unit - St&ard Top	\$1,234.00
SBCF-302436-TT-H?P?A-CT	Definitions Cupbd Folio Unit - Continuous Top	\$1,215.00
SBCF-302436-TT-H?P?N	Definitions Cupbd Folio Unit - St&ard Top	\$1,201.00
SBCF-302436-TT-H?P?N-CT	Definitions Cupbd Folio Unit - Continuous Top	\$1,183.00
SBCF-361431-LL-H?P?A	Definitions Cupbd Folio Unit - St&ard Top	\$1,356.00

TOTAL•LIBRARY

I N T E R I O R S

Model Number	General Description	Price
SBCF-361431-LL-H?P?A-CT	Definitions Cupbd Folio Unit - Continuous Top	\$1,212.00
SBCF-361431-LL-H?P?N	Definitions Cupbd Folio Unit - St&ard Top	\$1,320.00
SBCF-361431-LL-H?P?N-CT	Definitions Cupbd Folio Unit - Continuous Top	\$1,175.00
SBCF-361431-MM-H?P?A	Definitions Cupbd Folio Unit - St&ard Top	\$2,356.00
SBCF-361431-MM-H?P?A-CT	Definitions Cupbd Folio Unit - Continuous Top	\$2,185.00
SBCF-361431-MM-H?P?N	Definitions Cupbd Folio Unit - St&ard Top	\$2,318.00
SBCF-361431-MM-H?P?N-CT	Definitions Cupbd Folio Unit - Continuous Top	\$2,147.00
SBCF-361431-OO-H?P?A	Definitions Cupbd Folio Unit - St&ard Top	\$2,143.00
SBCF-361431-OO-H?P?A-CT	Definitions Cupbd Folio Unit - Continuous Top	\$1,988.00
SBCF-361431-OO-H?P?N	Definitions Cupbd Folio Unit - St&ard Top	\$2,106.00
SBCF-361431-OO-H?P?N-CT	Definitions Cupbd Folio Unit - Continuous Top	\$1,953.00
SBCF-361431-TL-H?P?A	Definitions Cupbd Folio Unit - St&ard Top	\$1,151.00
SBCF-361431-TL-H?P?A-CT	Definitions Cupbd Folio Unit - Continuous Top	\$1,007.00
SBCF-361431-TL-H?P?N	Definitions Cupbd Folio Unit - St&ard Top	\$1,115.00
SBCF-361431-TL-H?P?N-CT	Definitions Cupbd Folio Unit - Continuous Top	\$971.00
SBCF-361431-TT-H?P?A	Definitions Cupbd Folio Unit - St&ard Top	\$1,078.00
SBCF-361431-TT-H?P?A-CT	Definitions Cupbd Folio Unit - Continuous Top	\$934.00
SBCF-361431-TT-H?P?N	Definitions Cupbd Folio Unit - St&ard Top	\$1,045.00
SBCF-361431-TT-H?P?N-CT	Definitions Cupbd Folio Unit - Continuous Top	\$901.00
SBCF-361434-LL-H?P?A	Definitions Cupbd Folio Unit - St&ard Top	\$1,459.00
SBCF-361434-LL-H?P?A-CT	Definitions Cupbd Folio Unit - Continuous Top	\$1,317.00
SBCF-361434-LL-H?P?N	Definitions Cupbd Folio Unit - St&ard Top	\$1,423.00
SBCF-361434-LL-H?P?N-CT	Definitions Cupbd Folio Unit - Continuous Top	\$1,280.00
SBCF-361434-MM-H?P?A	Definitions Cupbd Folio Unit - St&ard Top	\$2,519.00
SBCF-361434-MM-H?P?A-CT	Definitions Cupbd Folio Unit - Continuous Top	\$2,348.00
SBCF-361434-MM-H?P?N	Definitions Cupbd Folio Unit - St&ard Top	\$2,482.00
SBCF-361434-MM-H?P?N-CT	Definitions Cupbd Folio Unit - Continuous Top	\$2,309.00
SBCF-361434-OO-H?P?A	Definitions Cupbd Folio Unit - St&ard Top	\$2,290.00
SBCF-361434-OO-H?P?A-CT	Definitions Cupbd Folio Unit - Continuous Top	\$2,134.00
SBCF-361434-OO-H?P?N	Definitions Cupbd Folio Unit - St&ard Top	\$2,256.00
SBCF-361434-OO-H?P?N-CT	Definitions Cupbd Folio Unit - Continuous Top	\$2,099.00
SBCF-361434-TL-H?P?A	Definitions Cupbd Folio Unit - St&ard Top	\$1,227.00
SBCF-361434-TL-H?P?A-CT	Definitions Cupbd Folio Unit - Continuous Top	\$1,081.00
SBCF-361434-TL-H?P?N	Definitions Cupbd Folio Unit - St&ard Top	\$1,191.00
SBCF-361434-TL-H?P?N-CT	Definitions Cupbd Folio Unit - Continuous Top	\$1,047.00
SBCF-361434-TT-H?P?A	Definitions Cupbd Folio Unit - St&ard Top	\$1,120.00
SBCF-361434-TT-H?P?A-CT	Definitions Cupbd Folio Unit - Continuous Top	\$975.00
SBCF-361434-TT-H?P?N	Definitions Cupbd Folio Unit - St&ard Top	\$1,087.00
SBCF-361434-TT-H?P?N-CT	Definitions Cupbd Folio Unit - Continuous Top	\$943.00
SBCF-361436-LL-H?P?A	Definitions Cupbd Folio Unit - St&ard Top	\$1,459.00
SBCF-361436-LL-H?P?A-CT	Definitions Cupbd Folio Unit - Continuous Top	\$1,317.00
SBCF-361436-LL-H?P?N	Definitions Cupbd Folio Unit - St&ard Top	\$1,423.00
SBCF-361436-LL-H?P?N-CT	Definitions Cupbd Folio Unit - Continuous Top	\$1,280.00
SBCF-361436-MM-H?P?A	Definitions Cupbd Folio Unit - St&ard Top	\$2,519.00
SBCF-361436-MM-H?P?A-CT	Definitions Cupbd Folio Unit - Continuous Top	\$2,348.00
SBCF-361436-MM-H?P?N	Definitions Cupbd Folio Unit - St&ard Top	\$2,482.00
SBCF-361436-MM-H?P?N-CT	Definitions Cupbd Folio Unit - Continuous Top	\$2,309.00
SBCF-361436-OO-H?P?A	Definitions Cupbd Folio Unit - St&ard Top	\$2,290.00
SBCF-361436-OO-H?P?A-CT	Definitions Cupbd Folio Unit - Continuous Top	\$2,134.00
SBCF-361436-OO-H?P?N	Definitions Cupbd Folio Unit - St&ard Top	\$2,256.00
SBCF-361436-OO-H?P?N-CT	Definitions Cupbd Folio Unit - Continuous Top	\$2,099.00

TOTAL•LIBRARY

I N T E R I O R S

Model Number	General Description	Price
SBCF-361436-TL-H?P?A	Definitions Cupbd Folio Unit - St&ard Top	\$1,227.00
SBCF-361436-TL-H?P?A-CT	Definitions Cupbd Folio Unit - Continuous Top	\$1,081.00
SBCF-361436-TL-H?P?N	Definitions Cupbd Folio Unit - St&ard Top	\$1,191.00
SBCF-361436-TL-H?P?N-CT	Definitions Cupbd Folio Unit - Continuous Top	\$1,047.00
SBCF-361436-TT-H?P?A	Definitions Cupbd Folio Unit - St&ard Top	\$1,120.00
SBCF-361436-TT-H?P?A-CT	Definitions Cupbd Folio Unit - Continuous Top	\$975.00
SBCF-361436-TT-H?P?N	Definitions Cupbd Folio Unit - St&ard Top	\$1,087.00
SBCF-361436-TT-H?P?N-CT	Definitions Cupbd Folio Unit - Continuous Top	\$943.00
SBCF-362031-LL-H?P?A	Definitions Cupbd Folio Unit - St&ard Top	\$1,582.00
SBCF-362031-LL-H?P?A-CT	Definitions Cupbd Folio Unit - Continuous Top	\$1,406.00
SBCF-362031-LL-H?P?N	Definitions Cupbd Folio Unit - St&ard Top	\$1,550.00
SBCF-362031-LL-H?P?N-CT	Definitions Cupbd Folio Unit - Continuous Top	\$1,371.00
SBCF-362031-MM-H?P?A	Definitions Cupbd Folio Unit - St&ard Top	\$2,867.00
SBCF-362031-MM-H?P?A-CT	Definitions Cupbd Folio Unit - Continuous Top	\$2,656.00
SBCF-362031-MM-H?P?N	Definitions Cupbd Folio Unit - St&ard Top	\$2,830.00
SBCF-362031-MM-H?P?N-CT	Definitions Cupbd Folio Unit - Continuous Top	\$2,618.00
SBCF-362031-OO-H?P?A	Definitions Cupbd Folio Unit - St&ard Top	\$2,609.00
SBCF-362031-OO-H?P?A-CT	Definitions Cupbd Folio Unit - Continuous Top	\$2,417.00
SBCF-362031-OO-H?P?N	Definitions Cupbd Folio Unit - St&ard Top	\$2,572.00
SBCF-362031-OO-H?P?N-CT	Definitions Cupbd Folio Unit - Continuous Top	\$2,382.00
SBCF-362031-TL-H?P?A	Definitions Cupbd Folio Unit - St&ard Top	\$1,308.00
SBCF-362031-TL-H?P?A-CT	Definitions Cupbd Folio Unit - Continuous Top	\$1,130.00
SBCF-362031-TL-H?P?N	Definitions Cupbd Folio Unit - St&ard Top	\$1,274.00
SBCF-362031-TL-H?P?N-CT	Definitions Cupbd Folio Unit - Continuous Top	\$1,099.00
SBCF-362031-TT-H?P?A	Definitions Cupbd Folio Unit - St&ard Top	\$1,239.00
SBCF-362031-TT-H?P?A-CT	Definitions Cupbd Folio Unit - Continuous Top	\$1,060.00
SBCF-362031-TT-H?P?N	Definitions Cupbd Folio Unit - St&ard Top	\$1,205.00
SBCF-362031-TT-H?P?N-CT	Definitions Cupbd Folio Unit - Continuous Top	\$1,031.00
SBCF-362034-LL-H?P?A	Definitions Cupbd Folio Unit - St&ard Top	\$1,690.00
SBCF-362034-LL-H?P?A-CT	Definitions Cupbd Folio Unit - Continuous Top	\$1,511.00
SBCF-362034-LL-H?P?N	Definitions Cupbd Folio Unit - St&ard Top	\$1,655.00
SBCF-362034-LL-H?P?N-CT	Definitions Cupbd Folio Unit - Continuous Top	\$1,476.00
SBCF-362034-MM-H?P?A	Definitions Cupbd Folio Unit - St&ard Top	\$3,031.00
SBCF-362034-MM-H?P?A-CT	Definitions Cupbd Folio Unit - Continuous Top	\$2,819.00
SBCF-362034-MM-H?P?N	Definitions Cupbd Folio Unit - St&ard Top	\$2,994.00
SBCF-362034-MM-H?P?N-CT	Definitions Cupbd Folio Unit - Continuous Top	\$2,783.00
SBCF-362034-OO-H?P?A	Definitions Cupbd Folio Unit - St&ard Top	\$2,754.00
SBCF-362034-OO-H?P?A-CT	Definitions Cupbd Folio Unit - Continuous Top	\$2,565.00
SBCF-362034-OO-H?P?N	Definitions Cupbd Folio Unit - St&ard Top	\$2,720.00
SBCF-362034-OO-H?P?N-CT	Definitions Cupbd Folio Unit - Continuous Top	\$2,530.00
SBCF-362034-TL-H?P?A	Definitions Cupbd Folio Unit - St&ard Top	\$1,382.00
SBCF-362034-TL-H?P?A-CT	Definitions Cupbd Folio Unit - Continuous Top	\$1,205.00
SBCF-362034-TL-H?P?N	Definitions Cupbd Folio Unit - St&ard Top	\$1,349.00
SBCF-362034-TL-H?P?N-CT	Definitions Cupbd Folio Unit - Continuous Top	\$1,169.00
SBCF-362034-TT-H?P?A	Definitions Cupbd Folio Unit - St&ard Top	\$1,280.00
SBCF-362034-TT-H?P?A-CT	Definitions Cupbd Folio Unit - Continuous Top	\$1,104.00
SBCF-362034-TT-H?P?N	Definitions Cupbd Folio Unit - St&ard Top	\$1,247.00
SBCF-362034-TT-H?P?N-CT	Definitions Cupbd Folio Unit - Continuous Top	\$1,068.00
SBCF-362036-LL-H?P?A	Definitions Cupbd Folio Unit - St&ard Top	\$1,690.00
SBCF-362036-LL-H?P?A-CT	Definitions Cupbd Folio Unit - Continuous Top	\$1,511.00
SBCF-362036-LL-H?P?N	Definitions Cupbd Folio Unit - St&ard Top	\$1,655.00

TOTAL•LIBRARY

I N T E R I O R S

Model Number	General Description	Price
SBCF-362036-LL-H?P?N-CT	Definitions Cupbd Folio Unit - Continuous Top	\$1,476.00
SBCF-362036-MM-H?P?A	Definitions Cupbd Folio Unit - St&ard Top	\$3,031.00
SBCF-362036-MM-H?P?A-CT	Definitions Cupbd Folio Unit - Continuous Top	\$2,819.00
SBCF-362036-MM-H?P?N	Definitions Cupbd Folio Unit - St&ard Top	\$2,994.00
SBCF-362036-MM-H?P?N-CT	Definitions Cupbd Folio Unit - Continuous Top	\$2,783.00
SBCF-362036-OO-H?P?A	Definitions Cupbd Folio Unit - St&ard Top	\$2,754.00
SBCF-362036-OO-H?P?A-CT	Definitions Cupbd Folio Unit - Continuous Top	\$2,565.00
SBCF-362036-OO-H?P?N	Definitions Cupbd Folio Unit - St&ard Top	\$2,720.00
SBCF-362036-OO-H?P?N-CT	Definitions Cupbd Folio Unit - Continuous Top	\$2,530.00
SBCF-362036-TL-H?P?A	Definitions Cupbd Folio Unit - St&ard Top	\$1,382.00
SBCF-362036-TL-H?P?A-CT	Definitions Cupbd Folio Unit - Continuous Top	\$1,205.00
SBCF-362036-TL-H?P?N	Definitions Cupbd Folio Unit - St&ard Top	\$1,349.00
SBCF-362036-TL-H?P?N-CT	Definitions Cupbd Folio Unit - Continuous Top	\$1,169.00
SBCF-362036-TT-H?P?A	Definitions Cupbd Folio Unit - St&ard Top	\$1,280.00
SBCF-362036-TT-H?P?A-CT	Definitions Cupbd Folio Unit - Continuous Top	\$1,104.00
SBCF-362036-TT-H?P?N	Definitions Cupbd Folio Unit - St&ard Top	\$1,247.00
SBCF-362036-TT-H?P?N-CT	Definitions Cupbd Folio Unit - Continuous Top	\$1,068.00
SBCF-362431-LL-H?P?A	Definitions Cupbd Folio Unit - St&ard Top	\$1,679.00
SBCF-362431-LL-H?P?A-CT	Definitions Cupbd Folio Unit - Continuous Top	\$1,483.00
SBCF-362431-LL-H?P?N	Definitions Cupbd Folio Unit - St&ard Top	\$1,644.00
SBCF-362431-LL-H?P?N-CT	Definitions Cupbd Folio Unit - Continuous Top	\$1,451.00
SBCF-362431-MM-H?P?A	Definitions Cupbd Folio Unit - St&ard Top	\$3,125.00
SBCF-362431-MM-H?P?A-CT	Definitions Cupbd Folio Unit - Continuous Top	\$2,892.00
SBCF-362431-MM-H?P?N	Definitions Cupbd Folio Unit - St&ard Top	\$3,084.00
SBCF-362431-MM-H?P?N-CT	Definitions Cupbd Folio Unit - Continuous Top	\$2,851.00
SBCF-362431-OO-H?P?A	Definitions Cupbd Folio Unit - St&ard Top	\$2,840.00
SBCF-362431-OO-H?P?A-CT	Definitions Cupbd Folio Unit - Continuous Top	\$2,632.00
SBCF-362431-OO-H?P?N	Definitions Cupbd Folio Unit - St&ard Top	\$2,805.00
SBCF-362431-OO-H?P?N-CT	Definitions Cupbd Folio Unit - Continuous Top	\$2,595.00
SBCF-362431-TL-H?P?A	Definitions Cupbd Folio Unit - St&ard Top	\$1,387.00
SBCF-362431-TL-H?P?A-CT	Definitions Cupbd Folio Unit - Continuous Top	\$1,198.00
SBCF-362431-TL-H?P?N	Definitions Cupbd Folio Unit - St&ard Top	\$1,355.00
SBCF-362431-TL-H?P?N-CT	Definitions Cupbd Folio Unit - Continuous Top	\$1,163.00
SBCF-362431-TT-H?P?A	Definitions Cupbd Folio Unit - St&ard Top	\$1,322.00
SBCF-362431-TT-H?P?A-CT	Definitions Cupbd Folio Unit - Continuous Top	\$1,133.00
SBCF-362431-TT-H?P?N	Definitions Cupbd Folio Unit - St&ard Top	\$1,289.00
SBCF-362431-TT-H?P?N-CT	Definitions Cupbd Folio Unit - Continuous Top	\$1,096.00
SBCF-362434-LL-H?P?A	Definitions Cupbd Folio Unit - St&ard Top	\$1,809.00
SBCF-362434-LL-H?P?A-CT	Definitions Cupbd Folio Unit - Continuous Top	\$1,614.00
SBCF-362434-LL-H?P?N	Definitions Cupbd Folio Unit - St&ard Top	\$1,774.00
SBCF-362434-LL-H?P?N-CT	Definitions Cupbd Folio Unit - Continuous Top	\$1,578.00
SBCF-362434-MM-H?P?A	Definitions Cupbd Folio Unit - St&ard Top	\$3,326.00
SBCF-362434-MM-H?P?A-CT	Definitions Cupbd Folio Unit - Continuous Top	\$3,096.00
SBCF-362434-MM-H?P?N	Definitions Cupbd Folio Unit - St&ard Top	\$3,289.00
SBCF-362434-MM-H?P?N-CT	Definitions Cupbd Folio Unit - Continuous Top	\$3,056.00
SBCF-362434-OO-H?P?A	Definitions Cupbd Folio Unit - St&ard Top	\$3,025.00
SBCF-362434-OO-H?P?A-CT	Definitions Cupbd Folio Unit - Continuous Top	\$2,813.00
SBCF-362434-OO-H?P?N	Definitions Cupbd Folio Unit - St&ard Top	\$2,989.00
SBCF-362434-OO-H?P?N-CT	Definitions Cupbd Folio Unit - Continuous Top	\$2,779.00
SBCF-362434-TL-H?P?A	Definitions Cupbd Folio Unit - St&ard Top	\$1,475.00
SBCF-362434-TL-H?P?A-CT	Definitions Cupbd Folio Unit - Continuous Top	\$1,278.00

TOTAL•LIBRARY

I N T E R I O R S

Model Number	General Description	Price
SBCF-362434-TL-H?P?N	Definitions Cupbd Folio Unit - St&ard Top	\$1,437.00
SBCF-362434-TL-H?P?N-CT	Definitions Cupbd Folio Unit - Continuous Top	\$1,244.00
SBCF-362434-TT-H?P?A	Definitions Cupbd Folio Unit - St&ard Top	\$1,370.00
SBCF-362434-TT-H?P?A-CT	Definitions Cupbd Folio Unit - Continuous Top	\$1,173.00
SBCF-362434-TT-H?P?N	Definitions Cupbd Folio Unit - St&ard Top	\$1,337.00
SBCF-362434-TT-H?P?N-CT	Definitions Cupbd Folio Unit - Continuous Top	\$1,144.00
SBCF-362436-LL-H?P?A	Definitions Cupbd Folio Unit - St&ard Top	\$1,809.00
SBCF-362436-LL-H?P?A-CT	Definitions Cupbd Folio Unit - Continuous Top	\$1,614.00
SBCF-362436-LL-H?P?N	Definitions Cupbd Folio Unit - St&ard Top	\$1,774.00
SBCF-362436-LL-H?P?N-CT	Definitions Cupbd Folio Unit - Continuous Top	\$1,578.00
SBCF-362436-MM-H?P?A	Definitions Cupbd Folio Unit - St&ard Top	\$3,326.00
SBCF-362436-MM-H?P?A-CT	Definitions Cupbd Folio Unit - Continuous Top	\$3,096.00
SBCF-362436-MM-H?P?N	Definitions Cupbd Folio Unit - St&ard Top	\$3,289.00
SBCF-362436-MM-H?P?N-CT	Definitions Cupbd Folio Unit - Continuous Top	\$3,056.00
SBCF-362436-OO-H?P?A	Definitions Cupbd Folio Unit - St&ard Top	\$3,025.00
SBCF-362436-OO-H?P?A-CT	Definitions Cupbd Folio Unit - Continuous Top	\$2,813.00
SBCF-362436-OO-H?P?N	Definitions Cupbd Folio Unit - St&ard Top	\$2,989.00
SBCF-362436-OO-H?P?N-CT	Definitions Cupbd Folio Unit - Continuous Top	\$2,779.00
SBCF-362436-TL-H?P?A	Definitions Cupbd Folio Unit - St&ard Top	\$1,475.00
SBCF-362436-TL-H?P?A-CT	Definitions Cupbd Folio Unit - Continuous Top	\$1,279.00
SBCF-362436-TL-H?P?N	Definitions Cupbd Folio Unit - St&ard Top	\$1,437.00
SBCF-362436-TL-H?P?N-CT	Definitions Cupbd Folio Unit - Continuous Top	\$1,245.00
SBCF-362436-TT-H?P?A	Definitions Cupbd Folio Unit - St&ard Top	\$1,372.00
SBCF-362436-TT-H?P?A-CT	Definitions Cupbd Folio Unit - Continuous Top	\$1,176.00
SBCF-362436-TT-H?P?N	Definitions Cupbd Folio Unit - St&ard Top	\$1,338.00
SBCF-362436-TT-H?P?N-CT	Definitions Cupbd Folio Unit - Continuous Top	\$1,146.00
SBCF-421431-LL-H?P?A	Definitions Cupbd Folio Unit - St&ard Top	\$1,455.00
SBCF-421431-LL-H?P?A-CT	Definitions Cupbd Folio Unit - Continuous Top	\$1,309.00
SBCF-421431-LL-H?P?N	Definitions Cupbd Folio Unit - St&ard Top	\$1,419.00
SBCF-421431-LL-H?P?N-CT	Definitions Cupbd Folio Unit - Continuous Top	\$1,276.00
SBCF-421431-MM-H?P?A	Definitions Cupbd Folio Unit - St&ard Top	\$2,566.00
SBCF-421431-MM-H?P?A-CT	Definitions Cupbd Folio Unit - Continuous Top	\$2,396.00
SBCF-421431-MM-H?P?N	Definitions Cupbd Folio Unit - St&ard Top	\$2,528.00
SBCF-421431-MM-H?P?N-CT	Definitions Cupbd Folio Unit - Continuous Top	\$2,358.00
SBCF-421431-OO-H?P?A	Definitions Cupbd Folio Unit - St&ard Top	\$2,333.00
SBCF-421431-OO-H?P?A-CT	Definitions Cupbd Folio Unit - Continuous Top	\$2,179.00
SBCF-421431-OO-H?P?N	Definitions Cupbd Folio Unit - St&ard Top	\$2,297.00
SBCF-421431-OO-H?P?N-CT	Definitions Cupbd Folio Unit - Continuous Top	\$2,144.00
SBCF-421431-TL-H?P?A	Definitions Cupbd Folio Unit - St&ard Top	\$1,248.00
SBCF-421431-TL-H?P?A-CT	Definitions Cupbd Folio Unit - Continuous Top	\$1,105.00
SBCF-421431-TL-H?P?N	Definitions Cupbd Folio Unit - St&ard Top	\$1,215.00
SBCF-421431-TL-H?P?N-CT	Definitions Cupbd Folio Unit - Continuous Top	\$1,070.00
SBCF-421431-TT-H?P?A	Definitions Cupbd Folio Unit - St&ard Top	\$1,120.00
SBCF-421431-TT-H?P?A-CT	Definitions Cupbd Folio Unit - Continuous Top	\$976.00
SBCF-421431-TT-H?P?N	Definitions Cupbd Folio Unit - St&ard Top	\$1,087.00
SBCF-421431-TT-H?P?N-CT	Definitions Cupbd Folio Unit - Continuous Top	\$943.00
SBCF-421434-LL-H?P?A	Definitions Cupbd Folio Unit - St&ard Top	\$1,575.00
SBCF-421434-LL-H?P?A-CT	Definitions Cupbd Folio Unit - Continuous Top	\$1,433.00
SBCF-421434-LL-H?P?N	Definitions Cupbd Folio Unit - St&ard Top	\$1,541.00
SBCF-421434-LL-H?P?N-CT	Definitions Cupbd Folio Unit - Continuous Top	\$1,398.00
SBCF-421434-MM-H?P?A	Definitions Cupbd Folio Unit - St&ard Top	\$2,756.00

TOTAL•LIBRARY

I N T E R I O R S

Model Number	General Description	Price
SBCF-421434-MM-H?P?A-CT	Definitions Cupbd Folio Unit - Continuous Top	\$2,585.00
SBCF-421434-MM-H?P?N	Definitions Cupbd Folio Unit - St&ard Top	\$2,717.00
SBCF-421434-MM-H?P?N-CT	Definitions Cupbd Folio Unit - Continuous Top	\$2,546.00
SBCF-421434-OO-H?P?A	Definitions Cupbd Folio Unit - St&ard Top	\$2,506.00
SBCF-421434-OO-H?P?A-CT	Definitions Cupbd Folio Unit - Continuous Top	\$2,349.00
SBCF-421434-OO-H?P?N	Definitions Cupbd Folio Unit - St&ard Top	\$2,471.00
SBCF-421434-OO-H?P?N-CT	Definitions Cupbd Folio Unit - Continuous Top	\$2,316.00
SBCF-421434-TL-H?P?A	Definitions Cupbd Folio Unit - St&ard Top	\$1,338.00
SBCF-421434-TL-H?P?A-CT	Definitions Cupbd Folio Unit - Continuous Top	\$1,198.00
SBCF-421434-TL-H?P?N	Definitions Cupbd Folio Unit - St&ard Top	\$1,305.00
SBCF-421434-TL-H?P?N-CT	Definitions Cupbd Folio Unit - Continuous Top	\$1,163.00
SBCF-421434-TT-H?P?A	Definitions Cupbd Folio Unit - St&ard Top	\$1,180.00
SBCF-421434-TT-H?P?A-CT	Definitions Cupbd Folio Unit - Continuous Top	\$1,039.00
SBCF-421434-TT-H?P?N	Definitions Cupbd Folio Unit - St&ard Top	\$1,146.00
SBCF-421434-TT-H?P?N-CT	Definitions Cupbd Folio Unit - Continuous Top	\$1,005.00
SBCF-421436-LL-H?P?A	Definitions Cupbd Folio Unit - St&ard Top	\$1,575.00
SBCF-421436-LL-H?P?A-CT	Definitions Cupbd Folio Unit - Continuous Top	\$1,433.00
SBCF-421436-LL-H?P?N	Definitions Cupbd Folio Unit - St&ard Top	\$1,541.00
SBCF-421436-LL-H?P?N-CT	Definitions Cupbd Folio Unit - Continuous Top	\$1,398.00
SBCF-421436-MM-H?P?A	Definitions Cupbd Folio Unit - St&ard Top	\$2,756.00
SBCF-421436-MM-H?P?A-CT	Definitions Cupbd Folio Unit - Continuous Top	\$2,585.00
SBCF-421436-MM-H?P?N	Definitions Cupbd Folio Unit - St&ard Top	\$2,717.00
SBCF-421436-MM-H?P?N-CT	Definitions Cupbd Folio Unit - Continuous Top	\$2,546.00
SBCF-421436-OO-H?P?A	Definitions Cupbd Folio Unit - St&ard Top	\$2,506.00
SBCF-421436-OO-H?P?A-CT	Definitions Cupbd Folio Unit - Continuous Top	\$2,349.00
SBCF-421436-OO-H?P?N	Definitions Cupbd Folio Unit - St&ard Top	\$2,471.00
SBCF-421436-OO-H?P?N-CT	Definitions Cupbd Folio Unit - Continuous Top	\$2,316.00
SBCF-421436-TL-H?P?A	Definitions Cupbd Folio Unit - St&ard Top	\$1,338.00
SBCF-421436-TL-H?P?A-CT	Definitions Cupbd Folio Unit - Continuous Top	\$1,198.00
SBCF-421436-TL-H?P?N	Definitions Cupbd Folio Unit - St&ard Top	\$1,305.00
SBCF-421436-TL-H?P?N-CT	Definitions Cupbd Folio Unit - Continuous Top	\$1,163.00
SBCF-421436-TT-H?P?A	Definitions Cupbd Folio Unit - St&ard Top	\$1,180.00
SBCF-421436-TT-H?P?A-CT	Definitions Cupbd Folio Unit - Continuous Top	\$1,039.00
SBCF-421436-TT-H?P?N	Definitions Cupbd Folio Unit - St&ard Top	\$1,146.00
SBCF-421436-TT-H?P?N-CT	Definitions Cupbd Folio Unit - Continuous Top	\$1,005.00
SBCF-422031-LL-H?P?A	Definitions Cupbd Folio Unit - St&ard Top	\$1,700.00
SBCF-422031-LL-H?P?A-CT	Definitions Cupbd Folio Unit - Continuous Top	\$1,523.00
SBCF-422031-LL-H?P?N	Definitions Cupbd Folio Unit - St&ard Top	\$1,667.00
SBCF-422031-LL-H?P?N-CT	Definitions Cupbd Folio Unit - Continuous Top	\$1,486.00
SBCF-422031-MM-H?P?A	Definitions Cupbd Folio Unit - St&ard Top	\$3,148.00
SBCF-422031-MM-H?P?A-CT	Definitions Cupbd Folio Unit - Continuous Top	\$2,938.00
SBCF-422031-MM-H?P?N	Definitions Cupbd Folio Unit - St&ard Top	\$3,110.00
SBCF-422031-MM-H?P?N-CT	Definitions Cupbd Folio Unit - Continuous Top	\$2,901.00
SBCF-422031-OO-H?P?A	Definitions Cupbd Folio Unit - St&ard Top	\$2,864.00
SBCF-422031-OO-H?P?A-CT	Definitions Cupbd Folio Unit - Continuous Top	\$2,671.00
SBCF-422031-OO-H?P?N	Definitions Cupbd Folio Unit - St&ard Top	\$2,828.00
SBCF-422031-OO-H?P?N-CT	Definitions Cupbd Folio Unit - Continuous Top	\$2,637.00
SBCF-422031-TL-H?P?A	Definitions Cupbd Folio Unit - St&ard Top	\$1,426.00
SBCF-422031-TL-H?P?A-CT	Definitions Cupbd Folio Unit - Continuous Top	\$1,247.00
SBCF-422031-TL-H?P?N	Definitions Cupbd Folio Unit - St&ard Top	\$1,390.00
SBCF-422031-TL-H?P?N-CT	Definitions Cupbd Folio Unit - Continuous Top	\$1,212.00

TOTAL•LIBRARY

I N T E R I O R S

Model Number	General Description	Price
SBCF-422031-TT-H?P?A	Definitions Cupbd Folio Unit - St&ard Top	\$1,313.00
SBCF-422031-TT-H?P?A-CT	Definitions Cupbd Folio Unit - Continuous Top	\$1,134.00
SBCF-422031-TT-H?P?N	Definitions Cupbd Folio Unit - St&ard Top	\$1,279.00
SBCF-422031-TT-H?P?N-CT	Definitions Cupbd Folio Unit - Continuous Top	\$1,102.00
SBCF-422034-LL-H?P?A	Definitions Cupbd Folio Unit - St&ard Top	\$1,822.00
SBCF-422034-LL-H?P?A-CT	Definitions Cupbd Folio Unit - Continuous Top	\$1,644.00
SBCF-422034-LL-H?P?N	Definitions Cupbd Folio Unit - St&ard Top	\$1,786.00
SBCF-422034-LL-H?P?N-CT	Definitions Cupbd Folio Unit - Continuous Top	\$1,753.00
SBCF-422034-MM-H?P?A	Definitions Cupbd Folio Unit - St&ard Top	\$3,340.00
SBCF-422034-MM-H?P?A-CT	Definitions Cupbd Folio Unit - Continuous Top	\$3,128.00
SBCF-422034-MM-H?P?N	Definitions Cupbd Folio Unit - St&ard Top	\$3,302.00
SBCF-422034-MM-H?P?N-CT	Definitions Cupbd Folio Unit - Continuous Top	\$3,090.00
SBCF-422034-OO-H?P?A	Definitions Cupbd Folio Unit - St&ard Top	\$3,035.00
SBCF-422034-OO-H?P?A-CT	Definitions Cupbd Folio Unit - Continuous Top	\$2,845.00
SBCF-422034-OO-H?P?N	Definitions Cupbd Folio Unit - St&ard Top	\$3,002.00
SBCF-422034-OO-H?P?N-CT	Definitions Cupbd Folio Unit - Continuous Top	\$2,811.00
SBCF-422034-TL-H?P?A	Definitions Cupbd Folio Unit - St&ard Top	\$1,517.00
SBCF-422034-TL-H?P?A-CT	Definitions Cupbd Folio Unit - Continuous Top	\$1,338.00
SBCF-422034-TL-H?P?N	Definitions Cupbd Folio Unit - St&ard Top	\$1,482.00
SBCF-422034-TT-H?P?A	Definitions Cupbd Folio Unit - St&ard Top	\$1,361.00
SBCF-422034-TT-H?P?A-CT	Definitions Cupbd Folio Unit - Continuous Top	\$67.00
SBCF-422034-TT-H?P?N	Definitions Cupbd Folio Unit - St&ard Top	\$1,328.00
SBCF-422034-TT-H?P?N-CT	Definitions Cupbd Folio Unit - Continuous Top	\$1,471.00
SBCF-422036-LL-H?P?A	Definitions Cupbd Folio Unit - St&ard Top	\$1,822.00
SBCF-422036-LL-H?P?A-CT	Definitions Cupbd Folio Unit - Continuous Top	\$1,644.00
SBCF-422036-LL-H?P?N	Definitions Cupbd Folio Unit - St&ard Top	\$1,786.00
SBCF-422036-LL-H?P?N-CT	Definitions Cupbd Folio Unit - Continuous Top	\$1,753.00
SBCF-422036-MM-H?P?A	Definitions Cupbd Folio Unit - St&ard Top	\$3,340.00
SBCF-422036-MM-H?P?A-CT	Definitions Cupbd Folio Unit - Continuous Top	\$3,128.00
SBCF-422036-MM-H?P?N	Definitions Cupbd Folio Unit - St&ard Top	\$3,302.00
SBCF-422036-MM-H?P?N-CT	Definitions Cupbd Folio Unit - Continuous Top	\$3,090.00
SBCF-422036-OO-H?P?A	Definitions Cupbd Folio Unit - St&ard Top	\$3,035.00
SBCF-422036-OO-H?P?A-CT	Definitions Cupbd Folio Unit - Continuous Top	\$2,845.00
SBCF-422036-OO-H?P?N	Definitions Cupbd Folio Unit - St&ard Top	\$3,002.00
SBCF-422036-OO-H?P?N-CT	Definitions Cupbd Folio Unit - Continuous Top	\$2,811.00
SBCF-422036-TL-H?P?A	Definitions Cupbd Folio Unit - St&ard Top	\$1,517.00
SBCF-422036-TL-H?P?A-CT	Definitions Cupbd Folio Unit - Continuous Top	\$1,338.00
SBCF-422036-TL-H?P?N	Definitions Cupbd Folio Unit - St&ard Top	\$1,482.00
SBCF-422036-TL-H?P?N-CT	Definitions Cupbd Folio Unit - Continuous Top	\$1,305.00
SBCF-422036-TT-H?P?A	Definitions Cupbd Folio Unit - St&ard Top	\$1,361.00
SBCF-422036-TT-H?P?A-CT	Definitions Cupbd Folio Unit - Continuous Top	\$1,182.00
SBCF-422036-TT-H?P?N	Definitions Cupbd Folio Unit - St&ard Top	\$1,328.00
SBCF-422036-TT-H?P?N-CT	Definitions Cupbd Folio Unit - Continuous Top	\$1,151.00
SBCF-422431-LL-H?P?A	Definitions Cupbd Folio Unit - St&ard Top	\$1,800.00
SBCF-422431-LL-H?P?A-CT	Definitions Cupbd Folio Unit - Continuous Top	\$1,609.00
SBCF-422431-LL-H?P?N	Definitions Cupbd Folio Unit - St&ard Top	\$1,767.00
SBCF-422431-LL-H?P?N-CT	Definitions Cupbd Folio Unit - Continuous Top	\$1,573.00
SBCF-422431-MM-H?P?A	Definitions Cupbd Folio Unit - St&ard Top	\$3,423.00
SBCF-422431-MM-H?P?A-CT	Definitions Cupbd Folio Unit - Continuous Top	\$3,191.00
SBCF-422431-MM-H?P?N	Definitions Cupbd Folio Unit - St&ard Top	\$3,385.00
SBCF-422431-MM-H?P?N-CT	Definitions Cupbd Folio Unit - Continuous Top	\$3,153.00

TOTAL•LIBRARY

I N T E R I O R S

Model Number	General Description	Price
SBCF-422431-OO-H?P?A	Definitions Cupbd Folio Unit - St&ard Top	\$3,113.00
SBCF-422431-OO-H?P?A-CT	Definitions Cupbd Folio Unit - Continuous Top	\$2,901.00
SBCF-422431-OO-H?P?N	Definitions Cupbd Folio Unit - St&ard Top	\$3,078.00
SBCF-422431-OO-H?P?N-CT	Definitions Cupbd Folio Unit - Continuous Top	\$2,866.00
SBCF-422431-TL-H?P?A	Definitions Cupbd Folio Unit - St&ard Top	\$1,512.00
SBCF-422431-TL-H?P?A-CT	Definitions Cupbd Folio Unit - Continuous Top	\$1,317.00
SBCF-422431-TL-H?P?N	Definitions Cupbd Folio Unit - St&ard Top	\$1,477.00
SBCF-422431-TL-H?P?N-CT	Definitions Cupbd Folio Unit - Continuous Top	\$1,280.00
SBCF-422431-TT-H?P?A	Definitions Cupbd Folio Unit - St&ard Top	\$1,401.00
SBCF-422431-TT-H?P?A-CT	Definitions Cupbd Folio Unit - Continuous Top	\$1,206.00
SBCF-422431-TT-H?P?N	Definitions Cupbd Folio Unit - St&ard Top	\$1,367.00
SBCF-422431-TT-H?P?N-CT	Definitions Cupbd Folio Unit - Continuous Top	\$1,171.00
SBCF-422434-LL-H?P?A	Definitions Cupbd Folio Unit - St&ard Top	\$1,949.00
SBCF-422434-LL-H?P?A-CT	Definitions Cupbd Folio Unit - Continuous Top	\$1,753.00
SBCF-422434-LL-H?P?N	Definitions Cupbd Folio Unit - St&ard Top	\$1,914.00
SBCF-422434-LL-H?P?N-CT	Definitions Cupbd Folio Unit - Continuous Top	\$1,719.00
SBCF-422434-MM-H?P?A	Definitions Cupbd Folio Unit - St&ard Top	\$3,653.00
SBCF-422434-MM-H?P?A-CT	Definitions Cupbd Folio Unit - Continuous Top	\$3,419.00
SBCF-422434-MM-H?P?N	Definitions Cupbd Folio Unit - St&ard Top	\$3,614.00
SBCF-422434-MM-H?P?N-CT	Definitions Cupbd Folio Unit - Continuous Top	\$3,379.00
SBCF-422434-OO-H?P?A	Definitions Cupbd Folio Unit - St&ard Top	\$3,322.00
SBCF-422434-OO-H?P?A-CT	Definitions Cupbd Folio Unit - Continuous Top	\$3,110.00
SBCF-422434-OO-H?P?N	Definitions Cupbd Folio Unit - St&ard Top	\$3,287.00
SBCF-422434-OO-H?P?N-CT	Definitions Cupbd Folio Unit - Continuous Top	\$3,074.00
SBCF-422434-TL-H?P?A	Definitions Cupbd Folio Unit - St&ard Top	\$1,614.00
SBCF-422434-TL-H?P?A-CT	Definitions Cupbd Folio Unit - Continuous Top	\$1,418.00
SBCF-422434-TL-H?P?N	Definitions Cupbd Folio Unit - St&ard Top	\$1,578.00
SBCF-422434-TL-H?P?N-CT	Definitions Cupbd Folio Unit - Continuous Top	\$1,382.00
SBCF-422434-TT-H?P?A	Definitions Cupbd Folio Unit - St&ard Top	\$1,458.00
SBCF-422434-TT-H?P?A-CT	Definitions Cupbd Folio Unit - Continuous Top	\$1,262.00
SBCF-422434-TT-H?P?N	Definitions Cupbd Folio Unit - St&ard Top	\$1,425.00
SBCF-422434-TT-H?P?N-CT	Definitions Cupbd Folio Unit - Continuous Top	\$1,230.00
SBCF-422436-LL-H?P?A	Definitions Cupbd Folio Unit - St&ard Top	\$1,949.00
SBCF-422436-LL-H?P?A-CT	Definitions Cupbd Folio Unit - Continuous Top	\$1,753.00
SBCF-422436-LL-H?P?N	Definitions Cupbd Folio Unit - St&ard Top	\$1,914.00
SBCF-422436-LL-H?P?N-CT	Definitions Cupbd Folio Unit - Continuous Top	\$1,719.00
SBCF-422436-MM-H?P?A	Definitions Cupbd Folio Unit - St&ard Top	\$3,653.00
SBCF-422436-MM-H?P?A-CT	Definitions Cupbd Folio Unit - Continuous Top	\$3,419.00
SBCF-422436-MM-H?P?N	Definitions Cupbd Folio Unit - St&ard Top	\$3,614.00
SBCF-422436-MM-H?P?N-CT	Definitions Cupbd Folio Unit - Continuous Top	\$3,379.00
SBCF-422436-OO-H?P?A	Definitions Cupbd Folio Unit - St&ard Top	\$3,322.00
SBCF-422436-OO-H?P?A-CT	Definitions Cupbd Folio Unit - Continuous Top	\$3,110.00
SBCF-422436-OO-H?P?N	Definitions Cupbd Folio Unit - St&ard Top	\$3,287.00
SBCF-422436-OO-H?P?N-CT	Definitions Cupbd Folio Unit - Continuous Top	\$3,074.00
SBCF-422436-TL-H?P?A	Definitions Cupbd Folio Unit - St&ard Top	\$1,614.00
SBCF-422436-TL-H?P?A-CT	Definitions Cupbd Folio Unit - Continuous Top	\$1,419.00
SBCF-422436-TL-H?P?N	Definitions Cupbd Folio Unit - St&ard Top	\$1,578.00
SBCF-422436-TL-H?P?N-CT	Definitions Cupbd Folio Unit - Continuous Top	\$1,384.00
SBCF-422436-TT-H?P?A	Definitions Cupbd Folio Unit - St&ard Top	\$1,458.00
SBCF-422436-TT-H?P?A-CT	Definitions Cupbd Folio Unit - Continuous Top	\$1,263.00
SBCF-422436-TT-H?P?N	Definitions Cupbd Folio Unit - St&ard Top	\$1,425.00

TOTAL•LIBRARY

I N T E R I O R S

Model Number	General Description	Price
SBCF-422436-TT-H?P?N-CT	Definitions Cupbd Folio Unit - Continuous Top	\$1,231.00
SBCF-481431-LL-H?P?A	Definitions Cupbd Folio Unit - St&ard Top	\$1,486.00
SBCF-481431-LL-H?P?A-CT	Definitions Cupbd Folio Unit - Continuous Top	\$1,344.00
SBCF-481431-LL-H?P?N	Definitions Cupbd Folio Unit - St&ard Top	\$1,454.00
SBCF-481431-LL-H?P?N-CT	Definitions Cupbd Folio Unit - Continuous Top	\$1,308.00
SBCF-481431-OO-H?P?A	Definitions Cupbd Folio Unit - St&ard Top	\$2,447.00
SBCF-481431-OO-H?P?A-CT	Definitions Cupbd Folio Unit - Continuous Top	\$2,292.00
SBCF-481431-OO-H?P?N	Definitions Cupbd Folio Unit - St&ard Top	\$2,412.00
SBCF-481431-OO-H?P?N-CT	Definitions Cupbd Folio Unit - Continuous Top	\$2,257.00
SBCF-481431-TL-H?P?A	Definitions Cupbd Folio Unit - St&ard Top	\$1,283.00
SBCF-481431-TL-H?P?A-CT	Definitions Cupbd Folio Unit - Continuous Top	\$1,139.00
SBCF-481431-TL-H?P?N	Definitions Cupbd Folio Unit - St&ard Top	\$1,247.00
SBCF-481431-TL-H?P?N-CT	Definitions Cupbd Folio Unit - Continuous Top	\$1,104.00
SBCF-481431-TT-H?P?A	Definitions Cupbd Folio Unit - St&ard Top	\$1,169.00
SBCF-481431-TT-H?P?A-CT	Definitions Cupbd Folio Unit - Continuous Top	\$1,025.00
SBCF-481431-TT-H?P?N	Definitions Cupbd Folio Unit - St&ard Top	\$1,137.00
SBCF-481431-TT-H?P?N-CT	Definitions Cupbd Folio Unit - Continuous Top	\$992.00
SBCF-481434-LL-H?P?A	Definitions Cupbd Folio Unit - St&ard Top	\$1,611.00
SBCF-481434-LL-H?P?A-CT	Definitions Cupbd Folio Unit - Continuous Top	\$1,465.00
SBCF-481434-LL-H?P?N	Definitions Cupbd Folio Unit - St&ard Top	\$1,575.00
SBCF-481434-LL-H?P?N-CT	Definitions Cupbd Folio Unit - Continuous Top	\$1,433.00
SBCF-481434-MM-H?P?A	Definitions Cupbd Folio Unit - St&ard Top	\$2,880.00
SBCF-481434-MM-H?P?A-CT	Definitions Cupbd Folio Unit - Continuous Top	\$2,709.00
SBCF-481434-MM-H?P?N	Definitions Cupbd Folio Unit - St&ard Top	\$2,840.00
SBCF-481434-MM-H?P?N-CT	Definitions Cupbd Folio Unit - Continuous Top	\$2,671.00
SBCF-481434-OO-H?P?A	Definitions Cupbd Folio Unit - St&ard Top	\$2,618.00
SBCF-481434-OO-H?P?A-CT	Definitions Cupbd Folio Unit - Continuous Top	\$2,461.00
SBCF-481434-OO-H?P?N	Definitions Cupbd Folio Unit - St&ard Top	\$2,583.00
SBCF-481434-OO-H?P?N-CT	Definitions Cupbd Folio Unit - Continuous Top	\$2,429.00
SBCF-481434-TL-H?P?A	Definitions Cupbd Folio Unit - St&ard Top	\$1,375.00
SBCF-481434-TL-H?P?A-CT	Definitions Cupbd Folio Unit - Continuous Top	\$1,229.00
SBCF-481434-TL-H?P?N	Definitions Cupbd Folio Unit - St&ard Top	\$1,338.00
SBCF-481434-TL-H?P?N-CT	Definitions Cupbd Folio Unit - Continuous Top	\$1,198.00
SBCF-481434-TT-H?P?A	Definitions Cupbd Folio Unit - St&ard Top	\$1,214.00
SBCF-481434-TT-H?P?A-CT	Definitions Cupbd Folio Unit - Continuous Top	\$1,067.00
SBCF-481434-TT-H?P?N	Definitions Cupbd Folio Unit - St&ard Top	\$1,181.00
SBCF-481434-TT-H?P?N-CT	Definitions Cupbd Folio Unit - Continuous Top	\$1,040.00
SBCF-481436-LL-H?P?A	Definitions Cupbd Folio Unit - St&ard Top	\$1,611.00
SBCF-481436-LL-H?P?A-CT	Definitions Cupbd Folio Unit - Continuous Top	\$1,465.00
SBCF-481436-LL-H?P?N	Definitions Cupbd Folio Unit - St&ard Top	\$1,575.00
SBCF-481436-LL-H?P?N-CT	Definitions Cupbd Folio Unit - Continuous Top	\$1,433.00
SBCF-481436-MM-H?P?A	Definitions Cupbd Folio Unit - St&ard Top	\$2,880.00
SBCF-481436-MM-H?P?A-CT	Definitions Cupbd Folio Unit - Continuous Top	\$2,709.00
SBCF-481436-MM-H?P?N	Definitions Cupbd Folio Unit - St&ard Top	\$2,840.00
SBCF-481436-MM-H?P?N-CT	Definitions Cupbd Folio Unit - Continuous Top	\$2,671.00
SBCF-481436-OO-H?P?A	Definitions Cupbd Folio Unit - St&ard Top	\$2,618.00
SBCF-481436-OO-H?P?A-CT	Definitions Cupbd Folio Unit - Continuous Top	\$2,461.00
SBCF-481436-OO-H?P?N	Definitions Cupbd Folio Unit - St&ard Top	\$2,583.00
SBCF-481436-OO-H?P?N-CT	Definitions Cupbd Folio Unit - Continuous Top	\$2,429.00
SBCF-481436-TL-H?P?A	Definitions Cupbd Folio Unit - St&ard Top	\$1,375.00
SBCF-481436-TL-H?P?A-CT	Definitions Cupbd Folio Unit - Continuous Top	\$1,229.00

TOTAL•LIBRARY

I N T E R I O R S

Model Number	General Description	Price
SBCF-481436-TL-H?P?N	Definitions Cupbd Folio Unit - St&ard Top	\$1,338.00
SBCF-481436-TL-H?P?N-CT	Definitions Cupbd Folio Unit - Continuous Top	\$1,198.00
SBCF-481436-TT-H?P?A	Definitions Cupbd Folio Unit - St&ard Top	\$1,214.00
SBCF-481436-TT-H?P?A-CT	Definitions Cupbd Folio Unit - Continuous Top	\$1,067.00
SBCF-481436-TT-H?P?N	Definitions Cupbd Folio Unit - St&ard Top	\$1,181.00
SBCF-481436-TT-H?P?N-CT	Definitions Cupbd Folio Unit - Continuous Top	\$1,040.00
SBCF-482031-LL-H?P?A	Definitions Cupbd Folio Unit - St&ard Top	\$1,745.00
SBCF-482031-LL-H?P?A-CT	Definitions Cupbd Folio Unit - Continuous Top	\$1,567.00
SBCF-482031-LL-H?P?N	Definitions Cupbd Folio Unit - St&ard Top	\$1,710.00
SBCF-482031-LL-H?P?N-CT	Definitions Cupbd Folio Unit - Continuous Top	\$1,532.00
SBCF-482031-MM-H?P?A	Definitions Cupbd Folio Unit - St&ard Top	\$3,309.00
SBCF-482031-MM-H?P?A-CT	Definitions Cupbd Folio Unit - Continuous Top	\$3,099.00
SBCF-482031-MM-H?P?N	Definitions Cupbd Folio Unit - St&ard Top	\$3,270.00
SBCF-482031-MM-H?P?N-CT	Definitions Cupbd Folio Unit - Continuous Top	\$3,060.00
SBCF-482031-OO-H?P?A	Definitions Cupbd Folio Unit - St&ard Top	\$3,008.00
SBCF-482031-OO-H?P?A-CT	Definitions Cupbd Folio Unit - Continuous Top	\$2,816.00
SBCF-482031-OO-H?P?N	Definitions Cupbd Folio Unit - St&ard Top	\$2,975.00
SBCF-482031-OO-H?P?N-CT	Definitions Cupbd Folio Unit - Continuous Top	\$2,783.00
SBCF-482031-TL-H?P?A	Definitions Cupbd Folio Unit - St&ard Top	\$1,469.00
SBCF-482031-TL-H?P?A-CT	Definitions Cupbd Folio Unit - Continuous Top	\$1,294.00
SBCF-482031-TL-H?P?N	Definitions Cupbd Folio Unit - St&ard Top	\$1,436.00
SBCF-482031-TL-H?P?N-CT	Definitions Cupbd Folio Unit - Continuous Top	\$1,258.00
SBCF-482031-TT-H?P?A	Definitions Cupbd Folio Unit - St&ard Top	\$1,356.00
SBCF-482031-TT-H?P?A-CT	Definitions Cupbd Folio Unit - Continuous Top	\$1,181.00
SBCF-482031-TT-H?P?N	Definitions Cupbd Folio Unit - St&ard Top	\$1,323.00
SBCF-482031-TT-H?P?N-CT	Definitions Cupbd Folio Unit - Continuous Top	\$1,145.00
SBCF-482034-LL-H?P?A	Definitions Cupbd Folio Unit - St&ard Top	\$1,868.00
SBCF-482034-LL-H?P?A-CT	Definitions Cupbd Folio Unit - Continuous Top	\$1,690.00
SBCF-482034-LL-H?P?N	Definitions Cupbd Folio Unit - St&ard Top	\$1,833.00
SBCF-482034-LL-H?P?N-CT	Definitions Cupbd Folio Unit - Continuous Top	\$1,655.00
SBCF-482034-MM-H?P?A	Definitions Cupbd Folio Unit - St&ard Top	\$3,500.00
SBCF-482034-MM-H?P?A-CT	Definitions Cupbd Folio Unit - Continuous Top	\$3,288.00
SBCF-482034-MM-H?P?N	Definitions Cupbd Folio Unit - St&ard Top	\$3,460.00
SBCF-482034-MM-H?P?N-CT	Definitions Cupbd Folio Unit - Continuous Top	\$3,250.00
SBCF-482034-OO-H?P?A	Definitions Cupbd Folio Unit - St&ard Top	\$3,181.00
SBCF-482034-OO-H?P?A-CT	Definitions Cupbd Folio Unit - Continuous Top	\$2,988.00
SBCF-482034-OO-H?P?N	Definitions Cupbd Folio Unit - St&ard Top	\$3,145.00
SBCF-482034-OO-H?P?N-CT	Definitions Cupbd Folio Unit - Continuous Top	\$2,953.00
SBCF-482034-TL-H?P?A	Definitions Cupbd Folio Unit - St&ard Top	\$1,561.00
SBCF-482034-TL-H?P?A-CT	Definitions Cupbd Folio Unit - Continuous Top	\$1,384.00
SBCF-482034-TL-H?P?N	Definitions Cupbd Folio Unit - St&ard Top	\$1,528.00
SBCF-482034-TL-H?P?N-CT	Definitions Cupbd Folio Unit - Continuous Top	\$1,349.00
SBCF-482034-TT-H?P?A	Definitions Cupbd Folio Unit - St&ard Top	\$1,403.00
SBCF-482034-TT-H?P?A-CT	Definitions Cupbd Folio Unit - Continuous Top	\$1,226.00
SBCF-482034-TT-H?P?N	Definitions Cupbd Folio Unit - St&ard Top	\$1,370.00
SBCF-482034-TT-H?P?N-CT	Definitions Cupbd Folio Unit - Continuous Top	\$1,191.00
SBCF-482036-LL-H?P?A	Definitions Cupbd Folio Unit - St&ard Top	\$1,868.00
SBCF-482036-LL-H?P?A-CT	Definitions Cupbd Folio Unit - Continuous Top	\$1,690.00
SBCF-482036-LL-H?P?N	Definitions Cupbd Folio Unit - St&ard Top	\$1,833.00
SBCF-482036-LL-H?P?N-CT	Definitions Cupbd Folio Unit - Continuous Top	\$1,655.00
SBCF-482036-MM-H?P?A	Definitions Cupbd Folio Unit - St&ard Top	\$3,500.00

TOTAL•LIBRARY

I N T E R I O R S

Model Number	General Description	Price
SBCF-482036-MM-H?P?A-CT	Definitions Cupbd Folio Unit - Continuous Top	\$3,288.00
SBCF-482036-MM-H?P?N	Definitions Cupbd Folio Unit - St&ard Top	\$3,460.00
SBCF-482036-MM-H?P?N-CT	Definitions Cupbd Folio Unit - Continuous Top	\$3,250.00
SBCF-482036-OO-H?P?A	Definitions Cupbd Folio Unit - St&ard Top	\$3,181.00
SBCF-482036-OO-H?P?A-CT	Definitions Cupbd Folio Unit - Continuous Top	\$2,988.00
SBCF-482036-OO-H?P?N	Definitions Cupbd Folio Unit - St&ard Top	\$3,145.00
SBCF-482036-OO-H?P?N-CT	Definitions Cupbd Folio Unit - Continuous Top	\$2,953.00
SBCF-482036-TL-H?P?A	Definitions Cupbd Folio Unit - St&ard Top	\$1,561.00
SBCF-482036-TL-H?P?A-CT	Definitions Cupbd Folio Unit - Continuous Top	\$1,384.00
SBCF-482036-TL-H?P?N	Definitions Cupbd Folio Unit - St&ard Top	\$1,528.00
SBCF-482036-TL-H?P?N-CT	Definitions Cupbd Folio Unit - Continuous Top	\$1,349.00
SBCF-482036-TT-H?P?A	Definitions Cupbd Folio Unit - St&ard Top	\$1,403.00
SBCF-482036-TT-H?P?A-CT	Definitions Cupbd Folio Unit - Continuous Top	\$1,226.00
SBCF-482036-TT-H?P?N	Definitions Cupbd Folio Unit - St&ard Top	\$1,370.00
SBCF-482036-TT-H?P?N-CT	Definitions Cupbd Folio Unit - Continuous Top	\$1,191.00
SBCF-482431-LL-H?P?A	Definitions Cupbd Folio Unit - St&ard Top	\$1,856.00
SBCF-482431-LL-H?P?A-CT	Definitions Cupbd Folio Unit - Continuous Top	\$1,661.00
SBCF-482431-LL-H?P?N	Definitions Cupbd Folio Unit - St&ard Top	\$1,821.00
SBCF-482431-LL-H?P?N-CT	Definitions Cupbd Folio Unit - Continuous Top	\$1,626.00
SBCF-482431-MM-H?P?A	Definitions Cupbd Folio Unit - St&ard Top	\$3,619.00
SBCF-482431-MM-H?P?A-CT	Definitions Cupbd Folio Unit - Continuous Top	\$3,385.00
SBCF-482431-MM-H?P?N	Definitions Cupbd Folio Unit - St&ard Top	\$3,581.00
SBCF-482431-MM-H?P?N-CT	Definitions Cupbd Folio Unit - Continuous Top	\$3,345.00
SBCF-482431-OO-H?P?A	Definitions Cupbd Folio Unit - St&ard Top	\$3,290.00
SBCF-482431-OO-H?P?A-CT	Definitions Cupbd Folio Unit - Continuous Top	\$3,078.00
SBCF-482431-OO-H?P?N	Definitions Cupbd Folio Unit - St&ard Top	\$3,256.00
SBCF-482431-OO-H?P?N-CT	Definitions Cupbd Folio Unit - Continuous Top	\$3,042.00
SBCF-482431-TL-H?P?A	Definitions Cupbd Folio Unit - St&ard Top	\$1,565.00
SBCF-482431-TL-H?P?A-CT	Definitions Cupbd Folio Unit - Continuous Top	\$1,370.00
SBCF-482431-TL-H?P?N	Definitions Cupbd Folio Unit - St&ard Top	\$1,530.00
SBCF-482431-TL-H?P?N-CT	Definitions Cupbd Folio Unit - Continuous Top	\$1,335.00
SBCF-482431-TT-H?P?A	Definitions Cupbd Folio Unit - St&ard Top	\$1,457.00
SBCF-482431-TT-H?P?A-CT	Definitions Cupbd Folio Unit - Continuous Top	\$1,262.00
SBCF-482431-TT-H?P?N	Definitions Cupbd Folio Unit - St&ard Top	\$1,424.00
SBCF-482431-TT-H?P?N-CT	Definitions Cupbd Folio Unit - Continuous Top	\$1,228.00
SBCF-482434-LL-H?P?A	Definitions Cupbd Folio Unit - St&ard Top	\$2,002.00
SBCF-482434-LL-H?P?A-CT	Definitions Cupbd Folio Unit - Continuous Top	\$1,808.00
SBCF-482434-LL-H?P?N	Definitions Cupbd Folio Unit - St&ard Top	\$1,968.00
SBCF-482434-LL-H?P?N-CT	Definitions Cupbd Folio Unit - Continuous Top	\$1,771.00
SBCF-482434-MM-H?P?A	Definitions Cupbd Folio Unit - St&ard Top	\$3,847.00
SBCF-482434-MM-H?P?A-CT	Definitions Cupbd Folio Unit - Continuous Top	\$3,614.00
SBCF-482434-MM-H?P?N	Definitions Cupbd Folio Unit - St&ard Top	\$3,809.00
SBCF-482434-MM-H?P?N-CT	Definitions Cupbd Folio Unit - Continuous Top	\$3,579.00
SBCF-482434-OO-H?P?A	Definitions Cupbd Folio Unit - St&ard Top	\$3,500.00
SBCF-482434-OO-H?P?A-CT	Definitions Cupbd Folio Unit - Continuous Top	\$3,288.00
SBCF-482434-OO-H?P?N	Definitions Cupbd Folio Unit - St&ard Top	\$3,464.00
SBCF-482434-OO-H?P?N-CT	Definitions Cupbd Folio Unit - Continuous Top	\$3,254.00
SBCF-482434-TL-H?P?A	Definitions Cupbd Folio Unit - St&ard Top	\$1,669.00
SBCF-482434-TL-H?P?A-CT	Definitions Cupbd Folio Unit - Continuous Top	\$1,472.00
SBCF-482434-TL-H?P?N	Definitions Cupbd Folio Unit - St&ard Top	\$1,632.00
SBCF-482434-TL-H?P?N-CT	Definitions Cupbd Folio Unit - Continuous Top	\$1,437.00

TOTAL•LIBRARY

I N T E R I O R S

Model Number	General Description	Price
SBCF-482434-TT-H?P?A	Definitions Cupbd Folio Unit - St&ard Top	\$1,512.00
SBCF-482434-TT-H?P?A-CT	Definitions Cupbd Folio Unit - Continuous Top	\$1,316.00
SBCF-482434-TT-H?P?N	Definitions Cupbd Folio Unit - St&ard Top	\$1,479.00
SBCF-482434-TT-H?P?N-CT	Definitions Cupbd Folio Unit - Continuous Top	\$1,283.00
SBCF-482436-LL-H?P?A	Definitions Cupbd Folio Unit - St&ard Top	\$2,002.00
SBCF-482436-LL-H?P?A-CT	Definitions Cupbd Folio Unit - Continuous Top	\$1,808.00
SBCF-482436-LL-H?P?N	Definitions Cupbd Folio Unit - St&ard Top	\$1,968.00
SBCF-482436-LL-H?P?N-CT	Definitions Cupbd Folio Unit - Continuous Top	\$1,771.00
SBCF-482436-MM-H?P?A	Definitions Cupbd Folio Unit - St&ard Top	\$3,847.00
SBCF-482436-MM-H?P?A-CT	Definitions Cupbd Folio Unit - Continuous Top	\$3,614.00
SBCF-482436-MM-H?P?N	Definitions Cupbd Folio Unit - St&ard Top	\$3,809.00
SBCF-482436-MM-H?P?N-CT	Definitions Cupbd Folio Unit - Continuous Top	\$3,579.00
SBCF-482436-OO-H?P?A	Definitions Cupbd Folio Unit - St&ard Top	\$3,500.00
SBCF-482436-OO-H?P?A-CT	Definitions Cupbd Folio Unit - Continuous Top	\$3,288.00
SBCF-482436-OO-H?P?N	Definitions Cupbd Folio Unit - St&ard Top	\$3,464.00
SBCF-482436-OO-H?P?N-CT	Definitions Cupbd Folio Unit - Continuous Top	\$3,254.00
SBCF-482436-TL-H?P?A	Definitions Cupbd Folio Unit - St&ard Top	\$1,669.00
SBCF-482436-TL-H?P?A-CT	Definitions Cupbd Folio Unit - Continuous Top	\$1,472.00
SBCF-482436-TL-H?P?N	Definitions Cupbd Folio Unit - St&ard Top	\$1,632.00
SBCF-482436-TL-H?P?N-CT	Definitions Cupbd Folio Unit - Continuous Top	\$1,437.00
SBCF-482436-TT-H?P?A	Definitions Cupbd Folio Unit - St&ard Top	\$1,512.00
SBCF-482436-TT-H?P?A-CT	Definitions Cupbd Folio Unit - Continuous Top	\$1,316.00
SBCF-482436-TT-H?P?N	Definitions Cupbd Folio Unit - St&ard Top	\$1,479.00
SBCF-482436-TT-H?P?N-CT	Definitions Cupbd Folio Unit - Continuous Top	\$1,283.00
SBCFL-141431-L	Definitions Base Corner Fill Unit - St&ard Top	\$850.00
SBCFL-141431-L-CT	Definitions Base Corner Fill Unit - Continuous Top	\$578.00
SBCFL-141431-M	Definitions Base Corner Fill Unit - St&ard Top	\$850.00
SBCFL-141431-M-CT	Definitions Base Corner Fill Unit - Continuous Top	\$578.00
SBCFL-141431-O	Definitions Base Corner Fill Unit - St&ard Top	\$850.00
SBCFL-141431-O-CT	Definitions Base Corner Fill Unit - Continuous Top	\$578.00
SBCFL-141431-T	Definitions Base Corner Fill Unit - St&ard Top	\$814.00
SBCFL-141431-T-CT	Definitions Base Corner Fill Unit - Continuous Top	\$544.00
SBCFL-141434-L	Definitions Base Corner Fill Unit - St&ard Top	\$850.00
SBCFL-141434-L-CT	Definitions Base Corner Fill Unit - Continuous Top	\$578.00
SBCFL-141434-M	Definitions Base Corner Fill Unit - St&ard Top	\$850.00
SBCFL-141434-M-CT	Definitions Base Corner Fill Unit - Continuous Top	\$578.00
SBCFL-141434-O	Definitions Base Corner Fill Unit - St&ard Top	\$850.00
SBCFL-141434-O-CT	Definitions Base Corner Fill Unit - Continuous Top	\$578.00
SBCFL-141434-T	Definitions Base Corner Fill Unit - St&ard Top	\$814.00
SBCFL-141434-T-CT	Definitions Base Corner Fill Unit - Continuous Top	\$544.00
SBCFL-141436-L	Definitions Base Corner Fill Unit - St&ard Top	\$850.00
SBCFL-141436-L-CT	Definitions Base Corner Fill Unit - Continuous Top	\$578.00
SBCFL-141436-M	Definitions Base Corner Fill Unit - St&ard Top	\$850.00
SBCFL-141436-M-CT	Definitions Base Corner Fill Unit - Continuous Top	\$578.00
SBCFL-141436-O	Definitions Base Corner Fill Unit - St&ard Top	\$850.00
SBCFL-141436-O-CT	Definitions Base Corner Fill Unit - Continuous Top	\$578.00
SBCFL-141436-T	Definitions Base Corner Fill Unit - St&ard Top	\$814.00
SBCFL-141436-T-CT	Definitions Base Corner Fill Unit - Continuous Top	\$544.00
SBCFL-202031-L	Definitions Base Corner Fill Unit - St&ard Top	\$905.00
SBCFL-202031-L-CT	Definitions Base Corner Fill Unit - Continuous Top	\$601.00
SBCFL-202031-M	Definitions Base Corner Fill Unit - St&ard Top	\$905.00

Model Number	General Description	Price
SBCFL-202031-M-CT	Definitions Base Corner Fill Unit - Continuous Top	\$601.00
SBCFL-202031-O	Definitions Base Corner Fill Unit - St&ard Top	\$905.00
SBCFL-202031-O-CT	Definitions Base Corner Fill Unit - Continuous Top	\$601.00
SBCFL-202031-T	Definitions Base Corner Fill Unit - St&ard Top	\$859.00
SBCFL-202031-T-CT	Definitions Base Corner Fill Unit - Continuous Top	\$557.00
SBCFL-202036-L	Definitions Base Corner Fill Unit - St&ard Top	\$905.00
SBCFL-202036-L	Definitions Base Corner Fill Unit - St&ard Top	\$905.00
SBCFL-202036-L-CT	Definitions Base Corner Fill Unit - Continuous Top	\$601.00
SBCFL-202036-L-CT	Definitions Base Corner Fill Unit - Continuous Top	\$601.00
SBCFL-202036-M	Definitions Base Corner Fill Unit - St&ard Top	\$905.00
SBCFL-202036-M	Definitions Base Corner Fill Unit - St&ard Top	\$905.00
SBCFL-202036-M-CT	Definitions Base Corner Fill Unit - Continuous Top	\$601.00
SBCFL-202036-M-CT	Definitions Base Corner Fill Unit - Continuous Top	\$601.00
SBCFL-202036-O	Definitions Base Corner Fill Unit - St&ard Top	\$905.00
SBCFL-202036-O	Definitions Base Corner Fill Unit - St&ard Top	\$905.00
SBCFL-202036-O-CT	Definitions Base Corner Fill Unit - Continuous Top	\$601.00
SBCFL-202036-O-CT	Definitions Base Corner Fill Unit - Continuous Top	\$601.00
SBCFL-202036-T	Definitions Base Corner Fill Unit - St&ard Top	\$859.00
SBCFL-202036-T	Definitions Base Corner Fill Unit - St&ard Top	\$859.00
SBCFL-202036-T-CT	Definitions Base Corner Fill Unit - Continuous Top	\$557.00
SBCFL-202036-T-CT	Definitions Base Corner Fill Unit - Continuous Top	\$557.00
SBCFL-242431-L	Definitions Base Corner Fill Unit - St&ard Top	\$938.00
SBCFL-242431-L-CT	Definitions Base Corner Fill Unit - Continuous Top	\$624.00
SBCFL-242431-M	Definitions Base Corner Fill Unit - St&ard Top	\$938.00
SBCFL-242431-M-CT	Definitions Base Corner Fill Unit - Continuous Top	\$624.00
SBCFL-242431-O	Definitions Base Corner Fill Unit - St&ard Top	\$938.00
SBCFL-242431-O-CT	Definitions Base Corner Fill Unit - Continuous Top	\$624.00
SBCFL-242431-T	Definitions Base Corner Fill Unit - St&ard Top	\$885.00
SBCFL-242431-T-CT	Definitions Base Corner Fill Unit - Continuous Top	\$566.00
SBCFL-242434-L	Definitions Base Corner Fill Unit - St&ard Top	\$938.00
SBCFL-242434-L-CT	Definitions Base Corner Fill Unit - Continuous Top	\$624.00
SBCFL-242434-M	Definitions Base Corner Fill Unit - St&ard Top	\$938.00
SBCFL-242434-M-CT	Definitions Base Corner Fill Unit - Continuous Top	\$624.00
SBCFL-242434-O	Definitions Base Corner Fill Unit - St&ard Top	\$938.00
SBCFL-242434-O-CT	Definitions Base Corner Fill Unit - Continuous Top	\$624.00
SBCFL-242434-T	Definitions Base Corner Fill Unit - St&ard Top	\$885.00
SBCFL-242434-T-CT	Definitions Base Corner Fill Unit - Continuous Top	\$566.00
SBCFL-242436-L	Definitions Base Corner Fill Unit - St&ard Top	\$938.00
SBCFL-242436-L-CT	Definitions Base Corner Fill Unit - Continuous Top	\$624.00
SBCFL-242436-M	Definitions Base Corner Fill Unit - St&ard Top	\$938.00
SBCFL-242436-M-CT	Definitions Base Corner Fill Unit - Continuous Top	\$624.00
SBCFL-242436-O	Definitions Base Corner Fill Unit - St&ard Top	\$938.00
SBCFL-242436-O-CT	Definitions Base Corner Fill Unit - Continuous Top	\$624.00
SBCFL-242436-T	Definitions Base Corner Fill Unit - St&ard Top	\$885.00
SBCFL-242436-T-CT	Definitions Base Corner Fill Unit - Continuous Top	\$566.00
SBCS-001-1082084-LL-H3P1A	Definitions eWall Cupbd Stge Unit & Marker Board - Lam/ Lam - 108"W x 20"D x 84"H	\$11,453.00
SBCS-001-1082084-LL-H3P1N	Definitions eWall Cupbd Stge Unit & Marker Board - Lam/ Lam - 108"W x 20"D x 84"H	\$11,411.00
SBCS-001-1082084-LL-H3P2A	Definitions eWall Cupbd Stge Unit & Marker Board - Lam/ Lam - 108"W x 20"D x 84"H	\$11,453.00
SBCS-001-1082084-LL-H3P2N	Definitions eWall Cupbd Stge Unit & Marker Board - Lam/ Lam - 108"W x 20"D x 84"H	\$11,411.00
SBCS-001-1082084-LL-H3P5A	Definitions eWall Cupbd Stge Unit & Marker Board - Lam/ Lam - 108"W x 20"D x 84"H	\$11,453.00
SBCS-001-1082084-LL-H3P5N	Definitions eWall Cupbd Stge Unit & Marker Board - Lam/ Lam - 108"W x 20"D x 84"H	\$11,411.00

Model Number	General Description	Price
SBCS-001-1082084-TL-H3P1A	Definitions eWall Cupbd Stge Unit & Marker Board - TFL/ Lam - 108"W x 20"D x 84"H	\$7,838.00
SBCS-001-1082084-TL-H3P1N	Definitions eWall Cupbd Stge Unit & Marker Board - TFL/ Lam - 108"W x 20"D x 84"H	\$7,796.00
SBCS-001-1082084-TL-H3P2A	Definitions eWall Cupbd Stge Unit & Marker Board - TFL/ Lam - 108"W x 20"D x 84"H	\$7,838.00
SBCS-001-1082084-TL-H3P2N	Definitions eWall Cupbd Stge Unit & Marker Board - TFL/ Lam - 108"W x 20"D x 84"H	\$7,796.00
SBCS-001-1082084-TL-H3P5A	Definitions eWall Cupbd Stge Unit & Marker Board - TFL/ Lam - 108"W x 20"D x 84"H	\$7,838.00
SBCS-001-1082084-TL-H3P5N	Definitions eWall Cupbd Stge Unit & Marker Board - TFL/ Lam - 108"W x 20"D x 84"H	\$7,796.00
SBCS-001-1082084-TT-H3P1A	Definitions eWall Cupbd Stge Unit & Marker Board - TFL/ TFL - 108"W x 20"D x 84"H	\$7,797.00
SBCS-001-1082084-TT-H3P1N	Definitions eWall Cupbd Stge Unit & Marker Board - TFL/ TFL - 108"W x 20"D x 84"H	\$7,756.00
SBCS-001-1082084-TT-H3P2A	Definitions eWall Cupbd Stge Unit & Marker Board - TFL/ TFL - 108"W x 20"D x 84"H	\$7,798.00
SBCS-001-1082084-TT-H3P2N	Definitions eWall Cupbd Stge Unit & Marker Board - TFL/ TFL - 108"W x 20"D x 84"H	\$7,756.00
SBCS-001-1082084-TT-H3P5A	Definitions eWall Cupbd Stge Unit & Marker Board - TFL/ TFL - 108"W x 20"D x 84"H	\$7,798.00
SBCS-001-1082084-TT-H3P5N	Definitions eWall Cupbd Stge Unit & Marker Board - TFL/ TFL - 108"W x 20"D x 84"H	\$7,756.00
SBCS-001-1082484-LL-H3P1A	Definitions eWall Cupbd Stge Unit & Marker Board - Lam/ Lam - 108"W x 24"D x 84"H	\$12,249.00
SBCS-001-1082484-LL-H3P1N	Definitions eWall Cupbd Stge Unit & Marker Board - Lam/ Lam - 108"W x 24"D x 84"H	\$12,207.00
SBCS-001-1082484-LL-H3P2A	Definitions eWall Cupbd Stge Unit & Marker Board - Lam/ Lam - 108"W x 24"D x 84"H	\$12,250.00
SBCS-001-1082484-LL-H3P2N	Definitions eWall Cupbd Stge Unit & Marker Board - Lam/ Lam - 108"W x 24"D x 84"H	\$12,207.00
SBCS-001-1082484-LL-H3P5A	Definitions eWall Cupbd Stge Unit & Marker Board - Lam/ Lam - 108"W x 24"D x 84"H	\$12,250.00
SBCS-001-1082484-LL-H3P5N	Definitions eWall Cupbd Stge Unit & Marker Board - Lam/ Lam - 108"W x 24"D x 84"H	\$12,207.00
SBCS-001-1082484-TL-H3P1A	Definitions eWall Cupbd Stge Unit & Marker Board - TFL/ Lam - 108"W x 24"D x 84"H	\$8,177.00
SBCS-001-1082484-TL-H3P1N	Definitions eWall Cupbd Stge Unit & Marker Board - TFL/ Lam - 108"W x 24"D x 84"H	\$8,135.00
SBCS-001-1082484-TL-H3P2A	Definitions eWall Cupbd Stge Unit & Marker Board - TFL/ Lam - 108"W x 24"D x 84"H	\$8,178.00
SBCS-001-1082484-TL-H3P2N	Definitions eWall Cupbd Stge Unit & Marker Board - TFL/ Lam - 108"W x 24"D x 84"H	\$8,135.00
SBCS-001-1082484-TL-H3P5A	Definitions eWall Cupbd Stge Unit & Marker Board - TFL/ Lam - 108"W x 24"D x 84"H	\$8,178.00
SBCS-001-1082484-TL-H3P5N	Definitions eWall Cupbd Stge Unit & Marker Board - TFL/ Lam - 108"W x 24"D x 84"H	\$8,135.00
SBCS-001-1082484-TT-H3P1A	Definitions eWall Cupbd Stge Unit & Marker Board - TFL/ TFL - 108"W x 24"D x 84"H	\$8,166.00
SBCS-001-1082484-TT-H3P1N	Definitions eWall Cupbd Stge Unit & Marker Board - TFL/ TFL - 108"W x 24"D x 84"H	\$8,124.00
SBCS-001-1082484-TT-H3P2A	Definitions eWall Cupbd Stge Unit & Marker Board - TFL/ TFL - 108"W x 24"D x 84"H	\$8,167.00
SBCS-001-1082484-TT-H3P2N	Definitions eWall Cupbd Stge Unit & Marker Board - TFL/ TFL - 108"W x 24"D x 84"H	\$8,124.00
SBCS-001-1082484-TT-H3P5A	Definitions eWall Cupbd Stge Unit & Marker Board - TFL/ TFL - 108"W x 24"D x 84"H	\$8,167.00
SBCS-001-1082484-TT-H3P5N	Definitions eWall Cupbd Stge Unit & Marker Board - TFL/ TFL - 108"W x 24"D x 84"H	\$8,124.00
SBCS-241431-LL-H?P?A	Definitions Cupbd Stge - St&ard Top	\$904.00
SBCS-241431-LL-H?P?A-CT	Definitions Cupbd Stge - Continuous Top	\$825.00
SBCS-241431-LL-H?P?N	Definitions Cupbd Stge - St&ard Top	\$866.00
SBCS-241431-LL-H?P?N-CT	Definitions Cupbd Stge - Continuous Top	\$754.00
SBCS-241431-MM-H?P?A	Definitions Cupbd Stge - St&ard Top	\$1,230.00
SBCS-241431-MM-H?P?A-CT	Definitions Cupbd Stge - Continuous Top	\$1,100.00
SBCS-241431-MM-H?P?N	Definitions Cupbd Stge - St&ard Top	\$1,194.00
SBCS-241431-MM-H?P?N-CT	Definitions Cupbd Stge - Continuous Top	\$1,064.00
SBCS-241431-OO-H?P?A	Definitions Cupbd Stge - St&ard Top	\$1,121.00
SBCS-241431-OO-H?P?A-CT	Definitions Cupbd Stge - Continuous Top	\$1,003.00
SBCS-241431-OO-H?P?N	Definitions Cupbd Stge - St&ard Top	\$1,086.00
SBCS-241431-OO-H?P?N-CT	Definitions Cupbd Stge - Continuous Top	\$967.00
SBCS-241431-TL-H?P?A	Definitions Cupbd Stge - St&ard Top	\$761.00
SBCS-241431-TL-H?P?A-CT	Definitions Cupbd Stge - Continuous Top	\$649.00
SBCS-241431-TL-H?P?N	Definitions Cupbd Stge - St&ard Top	\$729.00
SBCS-241431-TL-H?P?N-CT	Definitions Cupbd Stge - Continuous Top	\$614.00
SBCS-241431-TT-H?P?A	Definitions Cupbd Stge - St&ard Top	\$716.00
SBCS-241431-TT-H?P?A-CT	Definitions Cupbd Stge - Continuous Top	\$604.00
SBCS-241431-TT-H?P?N	Definitions Cupbd Stge - St&ard Top	\$683.00
SBCS-241431-TT-H?P?N-CT	Definitions Cupbd Stge - Continuous Top	\$572.00
SBCS-241434-LL-H?P?A	Definitions Cupbd Stge - St&ard Top	\$974.00

TOTAL•LIBRARY

I N T E R I O R S

Model Number	General Description	Price
SBCS-241434-LL-H?P?A-CT	Definitions Cupbd Stge - Continuous Top	\$860.00
SBCS-241434-LL-H?P?N	Definitions Cupbd Stge - St&ard Top	\$939.00
SBCS-241434-LL-H?P?N-CT	Definitions Cupbd Stge - Continuous Top	\$828.00
SBCS-241434-MM-H?P?A	Definitions Cupbd Stge - St&ard Top	\$1,344.00
SBCS-241434-MM-H?P?A-CT	Definitions Cupbd Stge - Continuous Top	\$1,212.00
SBCS-241434-MM-H?P?N	Definitions Cupbd Stge - St&ard Top	\$1,303.00
SBCS-241434-MM-H?P?N-CT	Definitions Cupbd Stge - Continuous Top	\$1,172.00
SBCS-241434-OO-H?P?A	Definitions Cupbd Stge - St&ard Top	\$1,223.00
SBCS-241434-OO-H?P?A-CT	Definitions Cupbd Stge - Continuous Top	\$1,101.00
SBCS-241434-OO-H?P?N	Definitions Cupbd Stge - St&ard Top	\$1,186.00
SBCS-241434-OO-H?P?N-CT	Definitions Cupbd Stge - Continuous Top	\$1,067.00
SBCS-241434-TL-H?P?A	Definitions Cupbd Stge - St&ard Top	\$814.00
SBCS-241434-TL-H?P?A-CT	Definitions Cupbd Stge - Continuous Top	\$701.00
SBCS-241434-TL-H?P?N	Definitions Cupbd Stge - St&ard Top	\$779.00
SBCS-241434-TL-H?P?N-CT	Definitions Cupbd Stge - Continuous Top	\$665.00
SBCS-241434-TT-H?P?A	Definitions Cupbd Stge - St&ard Top	\$748.00
SBCS-241434-TT-H?P?A-CT	Definitions Cupbd Stge - Continuous Top	\$636.00
SBCS-241434-TT-H?P?N	Definitions Cupbd Stge - St&ard Top	\$715.00
SBCS-241434-TT-H?P?N-CT	Definitions Cupbd Stge - Continuous Top	\$604.00
SBCS-241436-LL-H?P?A	Definitions Cupbd Stge - St&ard Top	\$974.00
SBCS-241436-LL-H?P?A-CT	Definitions Cupbd Stge - Continuous Top	\$860.00
SBCS-241436-LL-H?P?N	Definitions Cupbd Stge - St&ard Top	\$939.00
SBCS-241436-LL-H?P?N-CT	Definitions Cupbd Stge - Continuous Top	\$828.00
SBCS-241436-MM-H?P?A	Definitions Cupbd Stge - St&ard Top	\$1,344.00
SBCS-241436-MM-H?P?A-CT	Definitions Cupbd Stge - Continuous Top	\$1,212.00
SBCS-241436-MM-H?P?N	Definitions Cupbd Stge - St&ard Top	\$1,303.00
SBCS-241436-MM-H?P?N-CT	Definitions Cupbd Stge - Continuous Top	\$1,172.00
SBCS-241436-OO-H?P?A	Definitions Cupbd Stge - St&ard Top	\$1,223.00
SBCS-241436-OO-H?P?A-CT	Definitions Cupbd Stge - Continuous Top	\$1,101.00
SBCS-241436-OO-H?P?N	Definitions Cupbd Stge - St&ard Top	\$1,186.00
SBCS-241436-OO-H?P?N-CT	Definitions Cupbd Stge - Continuous Top	\$1,067.00
SBCS-241436-TL-H?P?A	Definitions Cupbd Stge - St&ard Top	\$814.00
SBCS-241436-TL-H?P?A-CT	Definitions Cupbd Stge - Continuous Top	\$701.00
SBCS-241436-TL-H?P?N	Definitions Cupbd Stge - St&ard Top	\$779.00
SBCS-241436-TL-H?P?N-CT	Definitions Cupbd Stge - Continuous Top	\$665.00
SBCS-241436-TT-H?P?A	Definitions Cupbd Stge - St&ard Top	\$748.00
SBCS-241436-TT-H?P?A-CT	Definitions Cupbd Stge - Continuous Top	\$636.00
SBCS-241436-TT-H?P?N	Definitions Cupbd Stge - St&ard Top	\$715.00
SBCS-241436-TT-H?P?N-CT	Definitions Cupbd Stge - Continuous Top	\$604.00
SBCS-242031-LL-H?P?A	Definitions Cupbd Stge - St&ard Top	\$1,006.00
SBCS-242031-LL-H?P?A-CT	Definitions Cupbd Stge - Continuous Top	\$873.00
SBCS-242031-LL-H?P?N	Definitions Cupbd Stge - St&ard Top	\$971.00
SBCS-242031-LL-H?P?N-CT	Definitions Cupbd Stge - Continuous Top	\$839.00
SBCS-242031-MM-H?P?A	Definitions Cupbd Stge - St&ard Top	\$1,387.00
SBCS-242031-MM-H?P?A-CT	Definitions Cupbd Stge - Continuous Top	\$1,239.00
SBCS-242031-MM-H?P?N	Definitions Cupbd Stge - St&ard Top	\$1,351.00
SBCS-242031-MM-H?P?N-CT	Definitions Cupbd Stge - Continuous Top	\$1,198.00
SBCS-242031-OO-H?P?A	Definitions Cupbd Stge - St&ard Top	\$1,264.00
SBCS-242031-OO-H?P?A-CT	Definitions Cupbd Stge - Continuous Top	\$1,125.00
SBCS-242031-OO-H?P?N	Definitions Cupbd Stge - St&ard Top	\$1,228.00
SBCS-242031-OO-H?P?N-CT	Definitions Cupbd Stge - Continuous Top	\$1,090.00

TOTAL•LIBRARY

I N T E R I O R S

Model Number	General Description	Price
SBCS-242031-TL-H?P?A	Definitions Cupbd Stge - St&ard Top	\$814.00
SBCS-242031-TL-H?P?A-CT	Definitions Cupbd Stge - Continuous Top	\$682.00
SBCS-242031-TL-H?P?N	Definitions Cupbd Stge - St&ard Top	\$779.00
SBCS-242031-TL-H?P?N-CT	Definitions Cupbd Stge - Continuous Top	\$648.00
SBCS-242031-TT-H?P?A	Definitions Cupbd Stge - St&ard Top	\$770.00
SBCS-242031-TT-H?P?A-CT	Definitions Cupbd Stge - Continuous Top	\$638.00
SBCS-242031-TT-H?P?N	Definitions Cupbd Stge - St&ard Top	\$737.00
SBCS-242031-TT-H?P?N-CT	Definitions Cupbd Stge - Continuous Top	\$605.00
SBCS-242036-LL-H?P?A	Definitions Cupbd Stge - St&ard Top	\$1,076.00
SBCS-242036-LL-H?P?A	Definitions Cupbd Stge - St&ard Top	\$1,076.00
SBCS-242036-LL-H?P?A-CT	Definitions Cupbd Stge - Continuous Top	\$945.00
SBCS-242036-LL-H?P?A-CT	Definitions Cupbd Stge - Continuous Top	\$945.00
SBCS-242036-LL-H?P?N	Definitions Cupbd Stge - St&ard Top	\$1,042.00
SBCS-242036-LL-H?P?N	Definitions Cupbd Stge - St&ard Top	\$1,042.00
SBCS-242036-LL-H?P?N-CT	Definitions Cupbd Stge - Continuous Top	\$910.00
SBCS-242036-LL-H?P?N-CT	Definitions Cupbd Stge - Continuous Top	\$910.00
SBCS-242036-MM-H?P?A	Definitions Cupbd Stge - St&ard Top	\$1,501.00
SBCS-242036-MM-H?P?A	Definitions Cupbd Stge - St&ard Top	\$1,501.00
SBCS-242036-MM-H?P?A-CT	Definitions Cupbd Stge - Continuous Top	\$1,349.00
SBCS-242036-MM-H?P?A-CT	Definitions Cupbd Stge - Continuous Top	\$1,349.00
SBCS-242036-MM-H?P?N	Definitions Cupbd Stge - St&ard Top	\$1,464.00
SBCS-242036-MM-H?P?N	Definitions Cupbd Stge - St&ard Top	\$1,464.00
SBCS-242036-MM-H?P?N-CT	Definitions Cupbd Stge - Continuous Top	\$1,309.00
SBCS-242036-MM-H?P?N-CT	Definitions Cupbd Stge - Continuous Top	\$1,309.00
SBCS-242036-OO-H?P?A	Definitions Cupbd Stge - St&ard Top	\$1,365.00
SBCS-242036-OO-H?P?A	Definitions Cupbd Stge - St&ard Top	\$1,365.00
SBCS-242036-OO-H?P?A-CT	Definitions Cupbd Stge - Continuous Top	\$1,227.00
SBCS-242036-OO-H?P?A-CT	Definitions Cupbd Stge - Continuous Top	\$1,227.00
SBCS-242036-OO-H?P?N	Definitions Cupbd Stge - St&ard Top	\$1,330.00
SBCS-242036-OO-H?P?N	Definitions Cupbd Stge - St&ard Top	\$1,330.00
SBCS-242036-OO-H?P?N-CT	Definitions Cupbd Stge - Continuous Top	\$1,191.00
SBCS-242036-OO-H?P?N-CT	Definitions Cupbd Stge - Continuous Top	\$1,191.00
SBCS-242036-TL-H?P?A	Definitions Cupbd Stge - St&ard Top	\$866.00
SBCS-242036-TL-H?P?A	Definitions Cupbd Stge - St&ard Top	\$866.00
SBCS-242036-TL-H?P?A-CT	Definitions Cupbd Stge - Continuous Top	\$735.00
SBCS-242036-TL-H?P?A-CT	Definitions Cupbd Stge - Continuous Top	\$735.00
SBCS-242036-TL-H?P?N	Definitions Cupbd Stge - St&ard Top	\$831.00
SBCS-242036-TL-H?P?N	Definitions Cupbd Stge - St&ard Top	\$831.00
SBCS-242036-TL-H?P?N-CT	Definitions Cupbd Stge - Continuous Top	\$700.00
SBCS-242036-TL-H?P?N-CT	Definitions Cupbd Stge - Continuous Top	\$700.00
SBCS-242036-TT-H?P?A	Definitions Cupbd Stge - St&ard Top	\$801.00
SBCS-242036-TT-H?P?A	Definitions Cupbd Stge - St&ard Top	\$801.00
SBCS-242036-TT-H?P?A-CT	Definitions Cupbd Stge - Continuous Top	\$669.00
SBCS-242036-TT-H?P?A-CT	Definitions Cupbd Stge - Continuous Top	\$669.00
SBCS-242036-TT-H?P?N	Definitions Cupbd Stge - St&ard Top	\$768.00
SBCS-242036-TT-H?P?N	Definitions Cupbd Stge - St&ard Top	\$768.00
SBCS-242036-TT-H?P?N-CT	Definitions Cupbd Stge - Continuous Top	\$636.00
SBCS-242036-TT-H?P?N-CT	Definitions Cupbd Stge - Continuous Top	\$636.00
SBCS-242431-LL-H?P?A	Definitions Cupbd Stge - St&ard Top	\$1,056.00
SBCS-242431-LL-H?P?A-CT	Definitions Cupbd Stge - Continuous Top	\$926.00
SBCS-242431-LL-H?P?N	Definitions Cupbd Stge - St&ard Top	\$1,023.00

TOTAL•LIBRARY

I N T E R I O R S

Model Number	General Description	Price
SBCS-242431-LL-H?P?N-CT	Definitions Cupbd Stge - Continuous Top	\$891.00
SBCS-242431-MM-H?P?A	Definitions Cupbd Stge - St&ard Top	\$1,476.00
SBCS-242431-MM-H?P?A-CT	Definitions Cupbd Stge - Continuous Top	\$1,319.00
SBCS-242431-MM-H?P?N	Definitions Cupbd Stge - St&ard Top	\$1,437.00
SBCS-242431-MM-H?P?N-CT	Definitions Cupbd Stge - Continuous Top	\$1,279.00
SBCS-242431-OO-H?P?A	Definitions Cupbd Stge - St&ard Top	\$1,342.00
SBCS-242431-OO-H?P?A-CT	Definitions Cupbd Stge - Continuous Top	\$1,199.00
SBCS-242431-OO-H?P?N	Definitions Cupbd Stge - St&ard Top	\$1,306.00
SBCS-242431-OO-H?P?N-CT	Definitions Cupbd Stge - Continuous Top	\$1,164.00
SBCS-242431-TL-H?P?A	Definitions Cupbd Stge - St&ard Top	\$838.00
SBCS-242431-TL-H?P?A-CT	Definitions Cupbd Stge - Continuous Top	\$703.00
SBCS-242431-TL-H?P?N	Definitions Cupbd Stge - St&ard Top	\$802.00
SBCS-242431-TL-H?P?N-CT	Definitions Cupbd Stge - Continuous Top	\$668.00
SBCS-242431-TT-H?P?A	Definitions Cupbd Stge - St&ard Top	\$793.00
SBCS-242431-TT-H?P?A-CT	Definitions Cupbd Stge - Continuous Top	\$658.00
SBCS-242431-TT-H?P?N	Definitions Cupbd Stge - St&ard Top	\$761.00
SBCS-242431-TT-H?P?N-CT	Definitions Cupbd Stge - Continuous Top	\$624.00
SBCS-242434-LL-H?P?A	Definitions Cupbd Stge - St&ard Top	\$1,148.00
SBCS-242434-LL-H?P?A-CT	Definitions Cupbd Stge - Continuous Top	\$1,010.00
SBCS-242434-LL-H?P?N	Definitions Cupbd Stge - St&ard Top	\$1,113.00
SBCS-242434-LL-H?P?N-CT	Definitions Cupbd Stge - Continuous Top	\$976.00
SBCS-242434-MM-H?P?A	Definitions Cupbd Stge - St&ard Top	\$1,614.00
SBCS-242434-MM-H?P?A-CT	Definitions Cupbd Stge - Continuous Top	\$1,456.00
SBCS-242434-MM-H?P?N	Definitions Cupbd Stge - St&ard Top	\$1,575.00
SBCS-242434-MM-H?P?N-CT	Definitions Cupbd Stge - Continuous Top	\$1,418.00
SBCS-242434-OO-H?P?A	Definitions Cupbd Stge - St&ard Top	\$1,466.00
SBCS-242434-OO-H?P?A-CT	Definitions Cupbd Stge - Continuous Top	\$1,324.00
SBCS-242434-OO-H?P?N	Definitions Cupbd Stge - St&ard Top	\$1,434.00
SBCS-242434-OO-H?P?N-CT	Definitions Cupbd Stge - Continuous Top	\$1,289.00
SBCS-242434-TL-H?P?A	Definitions Cupbd Stge - St&ard Top	\$897.00
SBCS-242434-TL-H?P?A-CT	Definitions Cupbd Stge - Continuous Top	\$761.00
SBCS-242434-TL-H?P?N	Definitions Cupbd Stge - St&ard Top	\$861.00
SBCS-242434-TL-H?P?N-CT	Definitions Cupbd Stge - Continuous Top	\$729.00
SBCS-242434-TT-H?P?A	Definitions Cupbd Stge - St&ard Top	\$830.00
SBCS-242434-TT-H?P?A-CT	Definitions Cupbd Stge - Continuous Top	\$694.00
SBCS-242434-TT-H?P?N	Definitions Cupbd Stge - St&ard Top	\$797.00
SBCS-242434-TT-H?P?N-CT	Definitions Cupbd Stge - Continuous Top	\$662.00
SBCS-242436-LL-H?P?A	Definitions Cupbd Stge - St&ard Top	\$1,148.00
SBCS-242436-LL-H?P?A-CT	Definitions Cupbd Stge - Continuous Top	\$1,010.00
SBCS-242436-LL-H?P?N	Definitions Cupbd Stge - St&ard Top	\$1,113.00
SBCS-242436-LL-H?P?N-CT	Definitions Cupbd Stge - Continuous Top	\$976.00
SBCS-242436-MM-H?P?A	Definitions Cupbd Stge - St&ard Top	\$1,614.00
SBCS-242436-MM-H?P?A-CT	Definitions Cupbd Stge - Continuous Top	\$1,456.00
SBCS-242436-MM-H?P?N	Definitions Cupbd Stge - St&ard Top	\$1,575.00
SBCS-242436-MM-H?P?N-CT	Definitions Cupbd Stge - Continuous Top	\$1,418.00
SBCS-242436-OO-H?P?A	Definitions Cupbd Stge - St&ard Top	\$1,466.00
SBCS-242436-OO-H?P?A-CT	Definitions Cupbd Stge - Continuous Top	\$1,324.00
SBCS-242436-OO-H?P?N	Definitions Cupbd Stge - St&ard Top	\$1,434.00
SBCS-242436-OO-H?P?N-CT	Definitions Cupbd Stge - Continuous Top	\$1,289.00
SBCS-242436-TL-H?P?A	Definitions Cupbd Stge - St&ard Top	\$897.00
SBCS-242436-TL-H?P?A-CT	Definitions Cupbd Stge - Continuous Top	\$761.00

TOTAL•LIBRARY

I N T E R I O R S

Model Number	General Description	Price
SBCS-242436-TL-H?P?N	Definitions Cupbd Stge - St&ard Top	\$861.00
SBCS-242436-TL-H?P?N-CT	Definitions Cupbd Stge - Continuous Top	\$729.00
SBCS-242436-TT-H?P?A	Definitions Cupbd Stge - St&ard Top	\$830.00
SBCS-242436-TT-H?P?A-CT	Definitions Cupbd Stge - Continuous Top	\$694.00
SBCS-242436-TT-H?P?N	Definitions Cupbd Stge - St&ard Top	\$797.00
SBCS-242436-TT-H?P?N-CT	Definitions Cupbd Stge - Continuous Top	\$662.00
SBCS-301431-LL-H?P?A	Definitions Cupbd Stge - St&ard Top	\$1,012.00
SBCS-301431-LL-H?P?A-CT	Definitions Cupbd Stge - Continuous Top	\$886.00
SBCS-301431-LL-H?P?N	Definitions Cupbd Stge - St&ard Top	\$977.00
SBCS-301431-LL-H?P?N-CT	Definitions Cupbd Stge - Continuous Top	\$851.00
SBCS-301431-MM-H?P?A	Definitions Cupbd Stge - St&ard Top	\$1,453.00
SBCS-301431-MM-H?P?A-CT	Definitions Cupbd Stge - Continuous Top	\$1,301.00
SBCS-301431-MM-H?P?N	Definitions Cupbd Stge - St&ard Top	\$1,414.00
SBCS-301431-MM-H?P?N-CT	Definitions Cupbd Stge - Continuous Top	\$1,262.00
SBCS-301431-OO-H?P?A	Definitions Cupbd Stge - St&ard Top	\$1,320.00
SBCS-301431-OO-H?P?A-CT	Definitions Cupbd Stge - Continuous Top	\$1,182.00
SBCS-301431-OO-H?P?N	Definitions Cupbd Stge - St&ard Top	\$1,284.00
SBCS-301431-OO-H?P?N-CT	Definitions Cupbd Stge - Continuous Top	\$1,148.00
SBCS-301431-TL-H?P?A	Definitions Cupbd Stge - St&ard Top	\$846.00
SBCS-301431-TL-H?P?A-CT	Definitions Cupbd Stge - Continuous Top	\$715.00
SBCS-301431-TL-H?P?N	Definitions Cupbd Stge - St&ard Top	\$809.00
SBCS-301431-TL-H?P?N-CT	Definitions Cupbd Stge - Continuous Top	\$680.00
SBCS-301431-TT-H?P?A	Definitions Cupbd Stge - St&ard Top	\$787.00
SBCS-301431-TT-H?P?A-CT	Definitions Cupbd Stge - Continuous Top	\$657.00
SBCS-301431-TT-H?P?N	Definitions Cupbd Stge - St&ard Top	\$755.00
SBCS-301431-TT-H?P?N-CT	Definitions Cupbd Stge - Continuous Top	\$624.00
SBCS-301434-LL-H?P?A	Definitions Cupbd Stge - St&ard Top	\$1,086.00
SBCS-301434-LL-H?P?A-CT	Definitions Cupbd Stge - Continuous Top	\$957.00
SBCS-301434-LL-H?P?N	Definitions Cupbd Stge - St&ard Top	\$1,049.00
SBCS-301434-LL-H?P?N-CT	Definitions Cupbd Stge - Continuous Top	\$923.00
SBCS-301434-MM-H?P?A	Definitions Cupbd Stge - St&ard Top	\$1,561.00
SBCS-301434-MM-H?P?A-CT	Definitions Cupbd Stge - Continuous Top	\$1,413.00
SBCS-301434-MM-H?P?N	Definitions Cupbd Stge - St&ard Top	\$1,524.00
SBCS-301434-MM-H?P?N-CT	Definitions Cupbd Stge - Continuous Top	\$1,371.00
SBCS-301434-OO-H?P?A	Definitions Cupbd Stge - St&ard Top	\$1,421.00
SBCS-301434-OO-H?P?A-CT	Definitions Cupbd Stge - Continuous Top	\$1,283.00
SBCS-301434-OO-H?P?N	Definitions Cupbd Stge - St&ard Top	\$1,384.00
SBCS-301434-OO-H?P?N-CT	Definitions Cupbd Stge - Continuous Top	\$1,247.00
SBCS-301434-TL-H?P?A	Definitions Cupbd Stge - St&ard Top	\$895.00
SBCS-301434-TL-H?P?A-CT	Definitions Cupbd Stge - Continuous Top	\$767.00
SBCS-301434-TL-H?P?N	Definitions Cupbd Stge - St&ard Top	\$859.00
SBCS-301434-TL-H?P?N-CT	Definitions Cupbd Stge - Continuous Top	\$732.00
SBCS-301434-TT-H?P?A	Definitions Cupbd Stge - St&ard Top	\$816.00
SBCS-301434-TT-H?P?A-CT	Definitions Cupbd Stge - Continuous Top	\$685.00
SBCS-301434-TT-H?P?N	Definitions Cupbd Stge - St&ard Top	\$783.00
SBCS-301434-TT-H?P?N-CT	Definitions Cupbd Stge - Continuous Top	\$652.00
SBCS-301436-LL-H?P?A	Definitions Cupbd Stge - St&ard Top	\$1,086.00
SBCS-301436-LL-H?P?A-CT	Definitions Cupbd Stge - Continuous Top	\$957.00
SBCS-301436-LL-H?P?N	Definitions Cupbd Stge - St&ard Top	\$1,049.00
SBCS-301436-LL-H?P?N-CT	Definitions Cupbd Stge - Continuous Top	\$923.00
SBCS-301436-MM-H?P?A	Definitions Cupbd Stge - St&ard Top	\$1,561.00

TOTAL•LIBRARY

I N T E R I O R S

Model Number	General Description	Price
SBCS-301436-MM-H?P?A-CT	Definitions Cupbd Stge - Continuous Top	\$1,413.00
SBCS-301436-MM-H?P?N	Definitions Cupbd Stge - St&ard Top	\$1,524.00
SBCS-301436-MM-H?P?N-CT	Definitions Cupbd Stge - Continuous Top	\$1,371.00
SBCS-301436-OO-H?P?A	Definitions Cupbd Stge - St&ard Top	\$1,421.00
SBCS-301436-OO-H?P?A-CT	Definitions Cupbd Stge - Continuous Top	\$1,283.00
SBCS-301436-OO-H?P?N	Definitions Cupbd Stge - St&ard Top	\$1,384.00
SBCS-301436-OO-H?P?N-CT	Definitions Cupbd Stge - Continuous Top	\$1,247.00
SBCS-301436-TL-H?P?A	Definitions Cupbd Stge - St&ard Top	\$895.00
SBCS-301436-TL-H?P?N	Definitions Cupbd Stge - St&ard Top	\$859.00
SBCS-301436-TT-H?P?A	Definitions Cupbd Stge - St&ard Top	\$816.00
SBCS-301436-TT-H?P?A-CT	Definitions Cupbd Stge - Continuous Top	\$685.00
SBCS-301436-TT-H?P?N	Definitions Cupbd Stge - St&ard Top	\$783.00
SBCS-301436-TT-H?P?N-CT	Definitions Cupbd Stge - Continuous Top	\$652.00
SBCS-302031-LL-H?P?A	Definitions Cupbd Stge - St&ard Top	\$1,131.00
SBCS-302031-LL-H?P?A-CT	Definitions Cupbd Stge - Continuous Top	\$986.00
SBCS-302031-LL-H?P?N	Definitions Cupbd Stge - St&ard Top	\$1,099.00
SBCS-302031-LL-H?P?N-CT	Definitions Cupbd Stge - Continuous Top	\$950.00
SBCS-302031-MM-H?P?A	Definitions Cupbd Stge - St&ard Top	\$1,636.00
SBCS-302031-MM-H?P?A-CT	Definitions Cupbd Stge - Continuous Top	\$1,464.00
SBCS-302031-MM-H?P?N	Definitions Cupbd Stge - St&ard Top	\$1,596.00
SBCS-302031-MM-H?P?N-CT	Definitions Cupbd Stge - Continuous Top	\$1,423.00
SBCS-302031-OO-H?P?A	Definitions Cupbd Stge - St&ard Top	\$1,486.00
SBCS-302031-OO-H?P?A-CT	Definitions Cupbd Stge - Continuous Top	\$1,330.00
SBCS-302031-OO-H?P?N	Definitions Cupbd Stge - St&ard Top	\$1,454.00
SBCS-302031-OO-H?P?N-CT	Definitions Cupbd Stge - Continuous Top	\$1,297.00
SBCS-302031-TL-H?P?A	Definitions Cupbd Stge - St&ard Top	\$903.00
SBCS-302031-TL-H?P?A-CT	Definitions Cupbd Stge - Continuous Top	\$753.00
SBCS-302031-TL-H?P?N	Definitions Cupbd Stge - St&ard Top	\$866.00
SBCS-302031-TL-H?P?N-CT	Definitions Cupbd Stge - Continuous Top	\$718.00
SBCS-302031-TT-H?P?A	Definitions Cupbd Stge - St&ard Top	\$903.00
SBCS-302031-TT-H?P?A-CT	Definitions Cupbd Stge - Continuous Top	\$753.00
SBCS-302031-TT-H?P?N	Definitions Cupbd Stge - St&ard Top	\$870.00
SBCS-302031-TT-H?P?N-CT	Definitions Cupbd Stge - Continuous Top	\$720.00
SBCS-302036-LL-H?P?A	Definitions Cupbd Stge - St&ard Top	\$1,204.00
SBCS-302036-LL-H?P?A	Definitions Cupbd Stge - St&ard Top	\$1,204.00
SBCS-302036-LL-H?P?A-CT	Definitions Cupbd Stge - Continuous Top	\$1,056.00
SBCS-302036-LL-H?P?A-CT	Definitions Cupbd Stge - Continuous Top	\$1,056.00
SBCS-302036-LL-H?P?N	Definitions Cupbd Stge - St&ard Top	\$1,168.00
SBCS-302036-LL-H?P?N	Definitions Cupbd Stge - St&ard Top	\$1,168.00
SBCS-302036-LL-H?P?N-CT	Definitions Cupbd Stge - Continuous Top	\$1,023.00
SBCS-302036-LL-H?P?N-CT	Definitions Cupbd Stge - Continuous Top	\$1,023.00
SBCS-302036-MM-H?P?A	Definitions Cupbd Stge - St&ard Top	\$1,748.00
SBCS-302036-MM-H?P?A	Definitions Cupbd Stge - St&ard Top	\$1,748.00
SBCS-302036-MM-H?P?A-CT	Definitions Cupbd Stge - Continuous Top	\$1,575.00
SBCS-302036-MM-H?P?A-CT	Definitions Cupbd Stge - Continuous Top	\$1,575.00
SBCS-302036-MM-H?P?N	Definitions Cupbd Stge - St&ard Top	\$1,710.00
SBCS-302036-MM-H?P?N	Definitions Cupbd Stge - St&ard Top	\$1,710.00
SBCS-302036-MM-H?P?N-CT	Definitions Cupbd Stge - Continuous Top	\$1,538.00
SBCS-302036-MM-H?P?N-CT	Definitions Cupbd Stge - Continuous Top	\$1,538.00
SBCS-302036-OO-H?P?A	Definitions Cupbd Stge - St&ard Top	\$1,590.00
SBCS-302036-OO-H?P?A	Definitions Cupbd Stge - St&ard Top	\$1,590.00

Model Number	General Description	Price
SBCS-302036-OO-H?P?A-CT	Definitions Cupbd Stge - Continuous Top	\$1,434.00
SBCS-302036-OO-H?P?A-CT	Definitions Cupbd Stge - Continuous Top	\$1,434.00
SBCS-302036-OO-H?P?N	Definitions Cupbd Stge - St&ard Top	\$1,556.00
SBCS-302036-OO-H?P?N	Definitions Cupbd Stge - St&ard Top	\$1,556.00
SBCS-302036-OO-H?P?N-CT	Definitions Cupbd Stge - Continuous Top	\$1,399.00
SBCS-302036-OO-H?P?N-CT	Definitions Cupbd Stge - Continuous Top	\$1,399.00
SBCS-302036-TL-H?P?A	Definitions Cupbd Stge - St&ard Top	\$956.00
SBCS-302036-TL-H?P?A	Definitions Cupbd Stge - St&ard Top	\$956.00
SBCS-302036-TL-H?P?A-CT	Definitions Cupbd Stge - Continuous Top	\$808.00
SBCS-302036-TL-H?P?A-CT	Definitions Cupbd Stge - Continuous Top	\$808.00
SBCS-302036-TL-H?P?N	Definitions Cupbd Stge - St&ard Top	\$919.00
SBCS-302036-TL-H?P?N	Definitions Cupbd Stge - St&ard Top	\$919.00
SBCS-302036-TL-H?P?N-CT	Definitions Cupbd Stge - Continuous Top	\$772.00
SBCS-302036-TL-H?P?N-CT	Definitions Cupbd Stge - Continuous Top	\$772.00
SBCS-302036-TT-H?P?A	Definitions Cupbd Stge - St&ard Top	\$880.00
SBCS-302036-TT-H?P?A	Definitions Cupbd Stge - St&ard Top	\$880.00
SBCS-302036-TT-H?P?A-CT	Definitions Cupbd Stge - Continuous Top	\$729.00
SBCS-302036-TT-H?P?A-CT	Definitions Cupbd Stge - Continuous Top	\$729.00
SBCS-302036-TT-H?P?N	Definitions Cupbd Stge - St&ard Top	\$846.00
SBCS-302036-TT-H?P?N	Definitions Cupbd Stge - St&ard Top	\$846.00
SBCS-302036-TT-H?P?N-CT	Definitions Cupbd Stge - Continuous Top	\$697.00
SBCS-302036-TT-H?P?N-CT	Definitions Cupbd Stge - Continuous Top	\$697.00
SBCS-302431-LL-H?P?A	Definitions Cupbd Stge - St&ard Top	\$1,217.00
SBCS-302431-LL-H?P?A-CT	Definitions Cupbd Stge - Continuous Top	\$1,051.00
SBCS-302431-LL-H?P?N	Definitions Cupbd Stge - St&ard Top	\$1,182.00
SBCS-302431-LL-H?P?N-CT	Definitions Cupbd Stge - Continuous Top	\$1,017.00
SBCS-302431-MM-H?P?A	Definitions Cupbd Stge - St&ard Top	\$1,768.00
SBCS-302431-MM-H?P?A-CT	Definitions Cupbd Stge - Continuous Top	\$1,573.00
SBCS-302431-MM-H?P?N	Definitions Cupbd Stge - St&ard Top	\$1,730.00
SBCS-302431-MM-H?P?N-CT	Definitions Cupbd Stge - Continuous Top	\$1,533.00
SBCS-302431-OO-H?P?A	Definitions Cupbd Stge - St&ard Top	\$1,609.00
SBCS-302431-OO-H?P?A-CT	Definitions Cupbd Stge - Continuous Top	\$1,429.00
SBCS-302431-OO-H?P?N	Definitions Cupbd Stge - St&ard Top	\$1,573.00
SBCS-302431-OO-H?P?N-CT	Definitions Cupbd Stge - Continuous Top	\$1,397.00
SBCS-302431-TL-H?P?A	Definitions Cupbd Stge - St&ard Top	\$945.00
SBCS-302431-TL-H?P?A-CT	Definitions Cupbd Stge - Continuous Top	\$782.00
SBCS-302431-TL-H?P?N	Definitions Cupbd Stge - St&ard Top	\$910.00
SBCS-302431-TL-H?P?N-CT	Definitions Cupbd Stge - Continuous Top	\$748.00
SBCS-302431-TT-H?P?A	Definitions Cupbd Stge - St&ard Top	\$892.00
SBCS-302431-TT-H?P?A-CT	Definitions Cupbd Stge - Continuous Top	\$729.00
SBCS-302431-TT-H?P?N	Definitions Cupbd Stge - St&ard Top	\$860.00
SBCS-302431-TT-H?P?N-CT	Definitions Cupbd Stge - Continuous Top	\$696.00
SBCS-302434-LL-H?P?A	Definitions Cupbd Stge - St&ard Top	\$1,305.00
SBCS-302434-LL-H?P?A-CT	Definitions Cupbd Stge - Continuous Top	\$1,143.00
SBCS-302434-LL-H?P?N	Definitions Cupbd Stge - St&ard Top	\$1,270.00
SBCS-302434-LL-H?P?N-CT	Definitions Cupbd Stge - Continuous Top	\$1,107.00
SBCS-302434-MM-H?P?A	Definitions Cupbd Stge - St&ard Top	\$1,905.00
SBCS-302434-MM-H?P?A-CT	Definitions Cupbd Stge - Continuous Top	\$1,710.00
SBCS-302434-MM-H?P?N	Definitions Cupbd Stge - St&ard Top	\$1,868.00
SBCS-302434-MM-H?P?N-CT	Definitions Cupbd Stge - Continuous Top	\$1,671.00
SBCS-302434-OO-H?P?A	Definitions Cupbd Stge - St&ard Top	\$1,733.00

TOTAL•LIBRARY

I N T E R I O R S

Model Number	General Description	Price
SBCS-302434-OO-H?P?A-CT	Definitions Cupbd Stge - Continuous Top	\$1,556.00
SBCS-302434-OO-H?P?N	Definitions Cupbd Stge - St&ard Top	\$1,696.00
SBCS-302434-OO-H?P?N-CT	Definitions Cupbd Stge - Continuous Top	\$1,518.00
SBCS-302434-TL-H?P?A	Definitions Cupbd Stge - St&ard Top	\$1,006.00
SBCS-302434-TL-H?P?A-CT	Definitions Cupbd Stge - Continuous Top	\$839.00
SBCS-302434-TL-H?P?N	Definitions Cupbd Stge - St&ard Top	\$971.00
SBCS-302434-TL-H?P?N-CT	Definitions Cupbd Stge - Continuous Top	\$803.00
SBCS-302434-TT-H?P?A	Definitions Cupbd Stge - St&ard Top	\$930.00
SBCS-302434-TT-H?P?A	Definitions Cupbd Stge - St&ard Top	\$930.00
SBCS-302434-TT-H?P?A-CT	Definitions Cupbd Stge - Continuous Top	\$766.00
SBCS-302434-TT-H?P?A-CT	Definitions Cupbd Stge - Continuous Top	\$766.00
SBCS-302434-TT-H?P?N	Definitions Cupbd Stge - St&ard Top	\$897.00
SBCS-302434-TT-H?P?N	Definitions Cupbd Stge - St&ard Top	\$897.00
SBCS-302434-TT-H?P?N-CT	Definitions Cupbd Stge - Continuous Top	\$733.00
SBCS-302434-TT-H?P?N-CT	Definitions Cupbd Stge - Continuous Top	\$733.00
SBCS-302436-LL-H?P?A	Definitions Cupbd Stge - St&ard Top	\$1,305.00
SBCS-302436-LL-H?P?A-CT	Definitions Cupbd Stge - Continuous Top	\$1,143.00
SBCS-302436-LL-H?P?N	Definitions Cupbd Stge - St&ard Top	\$1,270.00
SBCS-302436-LL-H?P?N-CT	Definitions Cupbd Stge - Continuous Top	\$1,107.00
SBCS-302436-MM-H?P?A	Definitions Cupbd Stge - St&ard Top	\$1,905.00
SBCS-302436-MM-H?P?A-CT	Definitions Cupbd Stge - Continuous Top	\$1,710.00
SBCS-302436-MM-H?P?N	Definitions Cupbd Stge - St&ard Top	\$1,868.00
SBCS-302436-MM-H?P?N-CT	Definitions Cupbd Stge - Continuous Top	\$1,671.00
SBCS-302436-OO-H?P?A	Definitions Cupbd Stge - St&ard Top	\$1,733.00
SBCS-302436-OO-H?P?A-CT	Definitions Cupbd Stge - Continuous Top	\$1,556.00
SBCS-302436-OO-H?P?N	Definitions Cupbd Stge - St&ard Top	\$1,696.00
SBCS-302436-OO-H?P?N-CT	Definitions Cupbd Stge - Continuous Top	\$1,518.00
SBCS-302436-TL-H?P?A	Definitions Cupbd Stge - St&ard Top	\$1,006.00
SBCS-302436-TL-H?P?A-CT	Definitions Cupbd Stge - Continuous Top	\$839.00
SBCS-302436-TL-H?P?N	Definitions Cupbd Stge - St&ard Top	\$971.00
SBCS-302436-TL-H?P?N-CT	Definitions Cupbd Stge - Continuous Top	\$803.00
SBCS-361431-LL-H?P?A	Definitions Cupbd Stge - St&ard Top	\$1,151.00
SBCS-361431-LL-H?P?A-CT	Definitions Cupbd Stge - Continuous Top	\$1,007.00
SBCS-361431-LL-H?P?N	Definitions Cupbd Stge - St&ard Top	\$1,116.00
SBCS-361431-LL-H?P?N-CT	Definitions Cupbd Stge - Continuous Top	\$972.00
SBCS-361431-MM-H?P?A	Definitions Cupbd Stge - St&ard Top	\$1,661.00
SBCS-361431-MM-H?P?A-CT	Definitions Cupbd Stge - Continuous Top	\$1,493.00
SBCS-361431-MM-H?P?N	Definitions Cupbd Stge - St&ard Top	\$1,623.00
SBCS-361431-MM-H?P?N-CT	Definitions Cupbd Stge - Continuous Top	\$1,455.00
SBCS-361431-OO-H?P?A	Definitions Cupbd Stge - St&ard Top	\$1,512.00
SBCS-361431-OO-H?P?A-CT	Definitions Cupbd Stge - Continuous Top	\$1,358.00
SBCS-361431-OO-H?P?N	Definitions Cupbd Stge - St&ard Top	\$1,477.00
SBCS-361431-OO-H?P?N-CT	Definitions Cupbd Stge - Continuous Top	\$1,323.00
SBCS-361431-TL-H?P?A	Definitions Cupbd Stge - St&ard Top	\$931.00
SBCS-361431-TL-H?P?A-CT	Definitions Cupbd Stge - Continuous Top	\$787.00
SBCS-361431-TL-H?P?N	Definitions Cupbd Stge - St&ard Top	\$895.00
SBCS-361431-TL-H?P?N-CT	Definitions Cupbd Stge - Continuous Top	\$751.00
SBCS-361431-TT-H?P?A	Definitions Cupbd Stge - St&ard Top	\$854.00
SBCS-361431-TT-H?P?A-CT	Definitions Cupbd Stge - Continuous Top	\$709.00
SBCS-361431-TT-H?P?N	Definitions Cupbd Stge - St&ard Top	\$821.00
SBCS-361431-TT-H?P?N-CT	Definitions Cupbd Stge - Continuous Top	\$677.00

TOTAL•LIBRARY

I N T E R I O R S

Model Number	General Description	Price
SBCS-361434-LL-H?P?A	Definitions Cupbd Stge - St&ard Top	\$1,242.00
SBCS-361434-LL-H?P?A-CT	Definitions Cupbd Stge - Continuous Top	\$1,099.00
SBCS-361434-LL-H?P?N	Definitions Cupbd Stge - St&ard Top	\$1,205.00
SBCS-361434-LL-H?P?N-CT	Definitions Cupbd Stge - Continuous Top	\$1,064.00
SBCS-361434-MM-H?P?A	Definitions Cupbd Stge - St&ard Top	\$1,801.00
SBCS-361434-MM-H?P?A-CT	Definitions Cupbd Stge - Continuous Top	\$1,631.00
SBCS-361434-MM-H?P?N	Definitions Cupbd Stge - St&ard Top	\$1,766.00
SBCS-361434-MM-H?P?N-CT	Definitions Cupbd Stge - Continuous Top	\$1,591.00
SBCS-361434-OO-H?P?A	Definitions Cupbd Stge - St&ard Top	\$1,637.00
SBCS-361434-OO-H?P?A-CT	Definitions Cupbd Stge - Continuous Top	\$1,482.00
SBCS-361434-OO-H?P?N	Definitions Cupbd Stge - St&ard Top	\$1,605.00
SBCS-361434-OO-H?P?N-CT	Definitions Cupbd Stge - Continuous Top	\$1,448.00
SBCS-361434-TT-H?P?A	Definitions Cupbd Stge - St&ard Top	\$890.00
SBCS-361434-TT-H?P?A-CT	Definitions Cupbd Stge - Continuous Top	\$747.00
SBCS-361434-TT-H?P?N	Definitions Cupbd Stge - St&ard Top	\$857.00
SBCS-361434-TT-H?P?N-CT	Definitions Cupbd Stge - Continuous Top	\$713.00
SBCS-361436-LL-H?P?A	Definitions Cupbd Stge - St&ard Top	\$1,242.00
SBCS-361436-LL-H?P?A-CT	Definitions Cupbd Stge - Continuous Top	\$1,099.00
SBCS-361436-LL-H?P?N	Definitions Cupbd Stge - St&ard Top	\$1,205.00
SBCS-361436-LL-H?P?N-CT	Definitions Cupbd Stge - Continuous Top	\$1,064.00
SBCS-361436-MM-H?P?A	Definitions Cupbd Stge - St&ard Top	\$1,801.00
SBCS-361436-MM-H?P?A-CT	Definitions Cupbd Stge - Continuous Top	\$1,631.00
SBCS-361436-MM-H?P?N	Definitions Cupbd Stge - St&ard Top	\$1,766.00
SBCS-361436-MM-H?P?N-CT	Definitions Cupbd Stge - Continuous Top	\$1,591.00
SBCS-361436-OO-H?P?A	Definitions Cupbd Stge - St&ard Top	\$1,637.00
SBCS-361436-OO-H?P?A-CT	Definitions Cupbd Stge - Continuous Top	\$1,482.00
SBCS-361436-OO-H?P?N	Definitions Cupbd Stge - St&ard Top	\$1,605.00
SBCS-361436-OO-H?P?N-CT	Definitions Cupbd Stge - Continuous Top	\$1,448.00
SBCS-361436-TL-H?P?A	Definitions Cupbd Stge - St&ard Top	\$1,003.00
SBCS-361436-TL-H?P?A-CT	Definitions Cupbd Stge - Continuous Top	\$857.00
SBCS-361436-TL-H?P?N	Definitions Cupbd Stge - St&ard Top	\$967.00
SBCS-361436-TL-H?P?N-CT	Definitions Cupbd Stge - Continuous Top	\$822.00
SBCS-361436-TT-H?P?A	Definitions Cupbd Stge - St&ard Top	\$890.00
SBCS-361436-TT-H?P?A-CT	Definitions Cupbd Stge - Continuous Top	\$747.00
SBCS-361436-TT-H?P?N	Definitions Cupbd Stge - St&ard Top	\$857.00
SBCS-361436-TT-H?P?N-CT	Definitions Cupbd Stge - Continuous Top	\$713.00
SBCS-362031-LL-H?P?A	Definitions Cupbd Stge - St&ard Top	\$1,319.00
SBCS-362031-LL-H?P?A-CT	Definitions Cupbd Stge - Continuous Top	\$1,143.00
SBCS-362031-LL-H?P?N	Definitions Cupbd Stge - St&ard Top	\$1,284.00
SBCS-362031-LL-H?P?N-CT	Definitions Cupbd Stge - Continuous Top	\$1,107.00
SBCS-362031-MM-H?P?A	Definitions Cupbd Stge - St&ard Top	\$1,923.00
SBCS-362031-MM-H?P?A-CT	Definitions Cupbd Stge - Continuous Top	\$1,712.00
SBCS-362031-MM-H?P?N	Definitions Cupbd Stge - St&ard Top	\$1,883.00
SBCS-362031-MM-H?P?N-CT	Definitions Cupbd Stge - Continuous Top	\$1,673.00
SBCS-362031-OO-H?P?A	Definitions Cupbd Stge - St&ard Top	\$1,746.00
SBCS-362031-OO-H?P?A-CT	Definitions Cupbd Stge - Continuous Top	\$1,556.00
SBCS-362031-OO-H?P?N	Definitions Cupbd Stge - St&ard Top	\$1,712.00
SBCS-362031-OO-H?P?N-CT	Definitions Cupbd Stge - Continuous Top	\$1,521.00
SBCS-362031-TL-H?P?A	Definitions Cupbd Stge - St&ard Top	\$1,017.00
SBCS-362031-TL-H?P?A-CT	Definitions Cupbd Stge - Continuous Top	\$839.00
SBCS-362031-TL-H?P?N	Definitions Cupbd Stge - St&ard Top	\$985.00

TOTAL•LIBRARY

I N T E R I O R S

Model Number	General Description	Price
SBCS-362031-TL-H?P?N-CT	Definitions Cupbd Stge - Continuous Top	\$803.00
SBCS-362031-TT-H?P?A	Definitions Cupbd Stge - St&ard Top	\$942.00
SBCS-362031-TT-H?P?A-CT	Definitions Cupbd Stge - Continuous Top	\$798.00
SBCS-362031-TT-H?P?N	Definitions Cupbd Stge - St&ard Top	\$910.00
SBCS-362031-TT-H?P?N-CT	Definitions Cupbd Stge - Continuous Top	\$765.00
SBCS-362036-LL-H?P?A	Definitions Cupbd Stge - St&ard Top	\$1,407.00
SBCS-362036-LL-H?P?A	Definitions Cupbd Stge - St&ard Top	\$1,407.00
SBCS-362036-LL-H?P?A-CT	Definitions Cupbd Stge - Continuous Top	\$1,230.00
SBCS-362036-LL-H?P?A-CT	Definitions Cupbd Stge - Continuous Top	\$1,230.00
SBCS-362036-LL-H?P?N	Definitions Cupbd Stge - St&ard Top	\$1,372.00
SBCS-362036-LL-H?P?N	Definitions Cupbd Stge - St&ard Top	\$1,372.00
SBCS-362036-LL-H?P?N-CT	Definitions Cupbd Stge - Continuous Top	\$1,198.00
SBCS-362036-LL-H?P?N-CT	Definitions Cupbd Stge - Continuous Top	\$1,198.00
SBCS-362036-MM-H?P?A	Definitions Cupbd Stge - St&ard Top	\$2,057.00
SBCS-362036-MM-H?P?A	Definitions Cupbd Stge - St&ard Top	\$2,057.00
SBCS-362036-MM-H?P?A-CT	Definitions Cupbd Stge - Continuous Top	\$1,850.00
SBCS-362036-MM-H?P?A-CT	Definitions Cupbd Stge - Continuous Top	\$1,850.00
SBCS-362036-MM-H?P?N	Definitions Cupbd Stge - St&ard Top	\$2,020.00
SBCS-362036-MM-H?P?N	Definitions Cupbd Stge - St&ard Top	\$2,020.00
SBCS-362036-MM-H?P?N-CT	Definitions Cupbd Stge - Continuous Top	\$1,810.00
SBCS-362036-MM-H?P?N-CT	Definitions Cupbd Stge - Continuous Top	\$1,810.00
SBCS-362036-OO-H?P?A	Definitions Cupbd Stge - St&ard Top	\$1,873.00
SBCS-362036-OO-H?P?A	Definitions Cupbd Stge - St&ard Top	\$1,873.00
SBCS-362036-OO-H?P?A-CT	Definitions Cupbd Stge - Continuous Top	\$1,684.00
SBCS-362036-OO-H?P?A-CT	Definitions Cupbd Stge - Continuous Top	\$1,684.00
SBCS-362036-OO-H?P?N	Definitions Cupbd Stge - St&ard Top	\$1,836.00
SBCS-362036-OO-H?P?N	Definitions Cupbd Stge - St&ard Top	\$1,836.00
SBCS-362036-OO-H?P?N-CT	Definitions Cupbd Stge - Continuous Top	\$1,646.00
SBCS-362036-OO-H?P?N-CT	Definitions Cupbd Stge - Continuous Top	\$1,646.00
SBCS-362036-TL-H?P?A	Definitions Cupbd Stge - St&ard Top	\$1,089.00
SBCS-362036-TL-H?P?A	Definitions Cupbd Stge - St&ard Top	\$1,089.00
SBCS-362036-TL-H?P?A-CT	Definitions Cupbd Stge - Continuous Top	\$910.00
SBCS-362036-TL-H?P?A-CT	Definitions Cupbd Stge - Continuous Top	\$910.00
SBCS-362036-TL-H?P?N	Definitions Cupbd Stge - St&ard Top	\$1,052.00
SBCS-362036-TL-H?P?N	Definitions Cupbd Stge - St&ard Top	\$1,052.00
SBCS-362036-TL-H?P?N-CT	Definitions Cupbd Stge - Continuous Top	\$875.00
SBCS-362036-TL-H?P?N-CT	Definitions Cupbd Stge - Continuous Top	\$875.00
SBCS-362036-TT-H?P?A	Definitions Cupbd Stge - St&ard Top	\$978.00
SBCS-362036-TT-H?P?A	Definitions Cupbd Stge - St&ard Top	\$978.00
SBCS-362036-TT-H?P?A-CT	Definitions Cupbd Stge - Continuous Top	\$834.00
SBCS-362036-TT-H?P?A-CT	Definitions Cupbd Stge - Continuous Top	\$834.00
SBCS-362036-TT-H?P?N	Definitions Cupbd Stge - St&ard Top	\$945.00
SBCS-362036-TT-H?P?N	Definitions Cupbd Stge - St&ard Top	\$945.00
SBCS-362036-TT-H?P?N-CT	Definitions Cupbd Stge - Continuous Top	\$801.00
SBCS-362036-TT-H?P?N-CT	Definitions Cupbd Stge - Continuous Top	\$801.00
SBCS-362431-LL-H?P?A	Definitions Cupbd Stge - St&ard Top	\$1,419.00
SBCS-362431-LL-H?P?A-CT	Definitions Cupbd Stge - Continuous Top	\$1,225.00
SBCS-362431-LL-H?P?N	Definitions Cupbd Stge - St&ard Top	\$1,383.00
SBCS-362431-LL-H?P?N-CT	Definitions Cupbd Stge - Continuous Top	\$1,190.00
SBCS-362431-MM-H?P?A	Definitions Cupbd Stge - St&ard Top	\$2,079.00
SBCS-362431-MM-H?P?A-CT	Definitions Cupbd Stge - Continuous Top	\$1,845.00

TOTAL•LIBRARY

I N T E R I O R S

Model Number	General Description	Price
SBCS-362431-MM-H?P?N	Definitions Cupbd Stge - St&ard Top	\$2,039.00
SBCS-362431-MM-H?P?N-CT	Definitions Cupbd Stge - Continuous Top	\$1,808.00
SBCS-362431-OO-H?P?A	Definitions Cupbd Stge - St&ard Top	\$1,888.00
SBCS-362431-OO-H?P?A-CT	Definitions Cupbd Stge - Continuous Top	\$1,676.00
SBCS-362431-OO-H?P?N	Definitions Cupbd Stge - St&ard Top	\$1,855.00
SBCS-362431-OO-H?P?N-CT	Definitions Cupbd Stge - Continuous Top	\$1,642.00
SBCS-362431-TL-H?P?A	Definitions Cupbd Stge - St&ard Top	\$1,068.00
SBCS-362431-TL-H?P?A-CT	Definitions Cupbd Stge - Continuous Top	\$873.00
SBCS-362431-TL-H?P?N	Definitions Cupbd Stge - St&ard Top	\$1,035.00
SBCS-362431-TL-H?P?N-CT	Definitions Cupbd Stge - Continuous Top	\$838.00
SBCS-362431-TT-H?P?A	Definitions Cupbd Stge - St&ard Top	\$994.00
SBCS-362431-TT-H?P?A-CT	Definitions Cupbd Stge - Continuous Top	\$851.00
SBCS-362431-TT-H?P?N	Definitions Cupbd Stge - St&ard Top	\$962.00
SBCS-362431-TT-H?P?N-CT	Definitions Cupbd Stge - Continuous Top	\$817.00
SBCS-362434-LL-H?P?A	Definitions Cupbd Stge - St&ard Top	\$1,525.00
SBCS-362434-LL-H?P?A-CT	Definitions Cupbd Stge - Continuous Top	\$1,332.00
SBCS-362434-LL-H?P?N	Definitions Cupbd Stge - St&ard Top	\$1,492.00
SBCS-362434-LL-H?P?N-CT	Definitions Cupbd Stge - Continuous Top	\$1,297.00
SBCS-362434-MM-H?P?A	Definitions Cupbd Stge - St&ard Top	\$2,243.00
SBCS-362434-MM-H?P?A-CT	Definitions Cupbd Stge - Continuous Top	\$2,012.00
SBCS-362434-MM-H?P?N	Definitions Cupbd Stge - St&ard Top	\$2,205.00
SBCS-362434-MM-H?P?N-CT	Definitions Cupbd Stge - Continuous Top	\$1,974.00
SBCS-362434-OO-H?P?A	Definitions Cupbd Stge - St&ard Top	\$2,039.00
SBCS-362434-OO-H?P?A-CT	Definitions Cupbd Stge - Continuous Top	\$1,830.00
SBCS-362434-OO-H?P?N	Definitions Cupbd Stge - St&ard Top	\$2,004.00
SBCS-362434-OO-H?P?N-CT	Definitions Cupbd Stge - Continuous Top	\$1,795.00
SBCS-362434-TL-H?P?A	Definitions Cupbd Stge - St&ard Top	\$1,146.00
SBCS-362434-TL-H?P?A-CT	Definitions Cupbd Stge - Continuous Top	\$952.00
SBCS-362434-TL-H?P?N	Definitions Cupbd Stge - St&ard Top	\$1,111.00
SBCS-362434-TL-H?P?N-CT	Definitions Cupbd Stge - Continuous Top	\$915.00
SBCS-362434-TT-H?P?A	Definitions Cupbd Stge - St&ard Top	\$1,039.00
SBCS-362434-TT-H?P?A-CT	Definitions Cupbd Stge - Continuous Top	\$895.00
SBCS-362434-TT-H?P?N	Definitions Cupbd Stge - St&ard Top	\$1,006.00
SBCS-362434-TT-H?P?N-CT	Definitions Cupbd Stge - Continuous Top	\$862.00
SBCS-362436-LL-H?P?A	Definitions Cupbd Stge - St&ard Top	\$1,525.00
SBCS-362436-LL-H?P?A-CT	Definitions Cupbd Stge - Continuous Top	\$1,332.00
SBCS-362436-LL-H?P?N	Definitions Cupbd Stge - St&ard Top	\$1,492.00
SBCS-362436-LL-H?P?N-CT	Definitions Cupbd Stge - Continuous Top	\$1,297.00
SBCS-362436-MM-H?P?A	Definitions Cupbd Stge - St&ard Top	\$2,243.00
SBCS-362436-MM-H?P?A-CT	Definitions Cupbd Stge - Continuous Top	\$2,012.00
SBCS-362436-MM-H?P?N	Definitions Cupbd Stge - St&ard Top	\$2,205.00
SBCS-362436-MM-H?P?N-CT	Definitions Cupbd Stge - Continuous Top	\$1,974.00
SBCS-362436-OO-H?P?A	Definitions Cupbd Stge - St&ard Top	\$2,039.00
SBCS-362436-OO-H?P?A-CT	Definitions Cupbd Stge - Continuous Top	\$1,830.00
SBCS-362436-OO-H?P?N	Definitions Cupbd Stge - St&ard Top	\$2,004.00
SBCS-362436-OO-H?P?N-CT	Definitions Cupbd Stge - Continuous Top	\$1,795.00
SBCS-362436-TL-H?P?A	Definitions Cupbd Stge - St&ard Top	\$1,146.00
SBCS-362436-TL-H?P?A-CT	Definitions Cupbd Stge - Continuous Top	\$952.00
SBCS-362436-TL-H?P?N	Definitions Cupbd Stge - St&ard Top	\$1,111.00
SBCS-362436-TL-H?P?N-CT	Definitions Cupbd Stge - Continuous Top	\$915.00
SBCS-362436-TT-H?P?A	Definitions Cupbd Stge - St&ard Top	\$1,039.00

TOTAL•LIBRARY

I N T E R I O R S

Model Number	General Description	Price
SBCS-362436-TT-H?P?A-CT	Definitions Cupbd Stge - Continuous Top	\$895.00
SBCS-362436-TT-H?P?N	Definitions Cupbd Stge - St&ard Top	\$1,006.00
SBCS-362436-TT-H?P?N-CT	Definitions Cupbd Stge - Continuous Top	\$862.00
SBCS-421431-LL-H?P?A	Definitions Cupbd Stge - St&ard Top	\$1,353.00
SBCS-421431-LL-H?P?A-CT	Definitions Cupbd Stge - Continuous Top	\$1,208.00
SBCS-421431-LL-H?P?N	Definitions Cupbd Stge - St&ard Top	\$1,318.00
SBCS-421431-LL-H?P?N-CT	Definitions Cupbd Stge - Continuous Top	\$1,172.00
SBCS-421431-MM-H?P?A	Definitions Cupbd Stge - St&ard Top	\$1,968.00
SBCS-421431-MM-H?P?A-CT	Definitions Cupbd Stge - Continuous Top	\$1,798.00
SBCS-421431-MM-H?P?N	Definitions Cupbd Stge - St&ard Top	\$1,929.00
SBCS-421431-MM-H?P?N-CT	Definitions Cupbd Stge - Continuous Top	\$1,758.00
SBCS-421431-OO-H?P?A	Definitions Cupbd Stge - St&ard Top	\$1,790.00
SBCS-421431-OO-H?P?A-CT	Definitions Cupbd Stge - Continuous Top	\$1,633.00
SBCS-421431-OO-H?P?N	Definitions Cupbd Stge - St&ard Top	\$1,755.00
SBCS-421431-OO-H?P?N-CT	Definitions Cupbd Stge - Continuous Top	\$1,597.00
SBCS-421431-TL-H?P?A	Definitions Cupbd Stge - St&ard Top	\$1,068.00
SBCS-421431-TL-H?P?A-CT	Definitions Cupbd Stge - Continuous Top	\$926.00
SBCS-421431-TL-H?P?N	Definitions Cupbd Stge - St&ard Top	\$1,035.00
SBCS-421431-TL-H?P?N-CT	Definitions Cupbd Stge - Continuous Top	\$890.00
SBCS-421431-TT-H?P?A	Definitions Cupbd Stge - St&ard Top	\$948.00
SBCS-421431-TT-H?P?A-CT	Definitions Cupbd Stge - Continuous Top	\$805.00
SBCS-421431-TT-H?P?N	Definitions Cupbd Stge - St&ard Top	\$915.00
SBCS-421431-TT-H?P?N-CT	Definitions Cupbd Stge - Continuous Top	\$772.00
SBCS-421434-LL-H?P?A	Definitions Cupbd Stge - St&ard Top	\$1,501.00
SBCS-421434-LL-H?P?A-CT	Definitions Cupbd Stge - Continuous Top	\$1,358.00
SBCS-421434-LL-H?P?N	Definitions Cupbd Stge - St&ard Top	\$1,466.00
SBCS-421434-LL-H?P?N-CT	Definitions Cupbd Stge - Continuous Top	\$1,321.00
SBCS-421434-MM-H?P?A	Definitions Cupbd Stge - St&ard Top	\$2,205.00
SBCS-421434-MM-H?P?A-CT	Definitions Cupbd Stge - Continuous Top	\$2,035.00
SBCS-421434-MM-H?P?N	Definitions Cupbd Stge - St&ard Top	\$2,167.00
SBCS-421434-MM-H?P?N-CT	Definitions Cupbd Stge - Continuous Top	\$1,994.00
SBCS-421434-OO-H?P?A	Definitions Cupbd Stge - St&ard Top	\$2,004.00
SBCS-421434-OO-H?P?A-CT	Definitions Cupbd Stge - Continuous Top	\$1,850.00
SBCS-421434-OO-H?P?N	Definitions Cupbd Stge - St&ard Top	\$1,969.00
SBCS-421434-OO-H?P?N-CT	Definitions Cupbd Stge - Continuous Top	\$1,815.00
SBCS-421434-TL-H?P?A	Definitions Cupbd Stge - St&ard Top	\$1,172.00
SBCS-421434-TL-H?P?A-CT	Definitions Cupbd Stge - Continuous Top	\$1,029.00
SBCS-421434-TL-H?P?N	Definitions Cupbd Stge - St&ard Top	\$1,139.00
SBCS-421434-TL-H?P?N-CT	Definitions Cupbd Stge - Continuous Top	\$993.00
SBCS-421434-TT-H?P?A	Definitions Cupbd Stge - St&ard Top	\$1,008.00
SBCS-421434-TT-H?P?A-CT	Definitions Cupbd Stge - Continuous Top	\$866.00
SBCS-421434-TT-H?P?N	Definitions Cupbd Stge - St&ard Top	\$975.00
SBCS-421434-TT-H?P?N-CT	Definitions Cupbd Stge - Continuous Top	\$832.00
SBCS-421436-LL-H?P?A	Definitions Cupbd Stge - St&ard Top	\$1,501.00
SBCS-421436-LL-H?P?A-CT	Definitions Cupbd Stge - Continuous Top	\$1,358.00
SBCS-421436-LL-H?P?N	Definitions Cupbd Stge - St&ard Top	\$1,466.00
SBCS-421436-LL-H?P?N-CT	Definitions Cupbd Stge - Continuous Top	\$1,321.00
SBCS-421436-MM-H?P?A	Definitions Cupbd Stge - St&ard Top	\$2,205.00
SBCS-421436-MM-H?P?A-CT	Definitions Cupbd Stge - Continuous Top	\$2,035.00
SBCS-421436-MM-H?P?N	Definitions Cupbd Stge - St&ard Top	\$2,167.00
SBCS-421436-MM-H?P?N-CT	Definitions Cupbd Stge - Continuous Top	\$1,994.00

TOTAL•LIBRARY

I N T E R I O R S

Model Number	General Description	Price
SBCS-421436-OO-H?P?A	Definitions Cupbd Stge - St&ard Top	\$2,004.00
SBCS-421436-OO-H?P?A-CT	Definitions Cupbd Stge - Continuous Top	\$1,850.00
SBCS-421436-OO-H?P?N	Definitions Cupbd Stge - St&ard Top	\$1,969.00
SBCS-421436-OO-H?P?N-CT	Definitions Cupbd Stge - Continuous Top	\$1,815.00
SBCS-421436-TL-H?P?A	Definitions Cupbd Stge - St&ard Top	\$1,172.00
SBCS-421436-TL-H?P?A-CT	Definitions Cupbd Stge - Continuous Top	\$1,029.00
SBCS-421436-TL-H?P?N	Definitions Cupbd Stge - St&ard Top	\$1,139.00
SBCS-421436-TL-H?P?N-CT	Definitions Cupbd Stge - Continuous Top	\$993.00
SBCS-421436-TT-H?P?A	Definitions Cupbd Stge - St&ard Top	\$1,008.00
SBCS-421436-TT-H?P?A-CT	Definitions Cupbd Stge - Continuous Top	\$866.00
SBCS-421436-TT-H?P?N	Definitions Cupbd Stge - St&ard Top	\$975.00
SBCS-421436-TT-H?P?N-CT	Definitions Cupbd Stge - Continuous Top	\$832.00
SBCS-422031-LL-H?P?A	Definitions Cupbd Stge - St&ard Top	\$1,560.00
SBCS-422031-LL-H?P?A-CT	Definitions Cupbd Stge - Continuous Top	\$1,382.00
SBCS-422031-LL-H?P?N	Definitions Cupbd Stge - St&ard Top	\$1,525.00
SBCS-422031-LL-H?P?N-CT	Definitions Cupbd Stge - Continuous Top	\$1,348.00
SBCS-422031-MM-H?P?A	Definitions Cupbd Stge - St&ard Top	\$2,294.00
SBCS-422031-MM-H?P?A-CT	Definitions Cupbd Stge - Continuous Top	\$2,083.00
SBCS-422031-MM-H?P?N	Definitions Cupbd Stge - St&ard Top	\$2,256.00
SBCS-422031-MM-H?P?N-CT	Definitions Cupbd Stge - Continuous Top	\$2,042.00
SBCS-422031-OO-H?P?A	Definitions Cupbd Stge - St&ard Top	\$2,086.00
SBCS-422031-OO-H?P?A-CT	Definitions Cupbd Stge - Continuous Top	\$1,893.00
SBCS-422031-OO-H?P?N	Definitions Cupbd Stge - St&ard Top	\$2,051.00
SBCS-422031-OO-H?P?N-CT	Definitions Cupbd Stge - Continuous Top	\$1,856.00
SBCS-422031-TL-H?P?A	Definitions Cupbd Stge - St&ard Top	\$1,172.00
SBCS-422031-TL-H?P?A-CT	Definitions Cupbd Stge - Continuous Top	\$994.00
SBCS-422031-TL-H?P?N	Definitions Cupbd Stge - St&ard Top	\$1,138.00
SBCS-422031-TL-H?P?N-CT	Definitions Cupbd Stge - Continuous Top	\$962.00
SBCS-422031-TT-H?P?A	Definitions Cupbd Stge - St&ard Top	\$1,055.00
SBCS-422031-TT-H?P?A-CT	Definitions Cupbd Stge - Continuous Top	\$877.00
SBCS-422031-TT-H?P?N	Definitions Cupbd Stge - St&ard Top	\$1,022.00
SBCS-422031-TT-H?P?N-CT	Definitions Cupbd Stge - Continuous Top	\$844.00
SBCS-422036-LL-H?P?A	Definitions Cupbd Stge - St&ard Top	\$1,710.00
SBCS-422036-LL-H?P?A	Definitions Cupbd Stge - St&ard Top	\$1,710.00
SBCS-422036-LL-H?P?A-CT	Definitions Cupbd Stge - Continuous Top	\$1,533.00
SBCS-422036-LL-H?P?A-CT	Definitions Cupbd Stge - Continuous Top	\$1,533.00
SBCS-422036-LL-H?P?N	Definitions Cupbd Stge - St&ard Top	\$1,674.00
SBCS-422036-LL-H?P?N	Definitions Cupbd Stge - St&ard Top	\$1,674.00
SBCS-422036-LL-H?P?N-CT	Definitions Cupbd Stge - Continuous Top	\$1,498.00
SBCS-422036-LL-H?P?N-CT	Definitions Cupbd Stge - Continuous Top	\$1,498.00
SBCS-422036-MM-H?P?A	Definitions Cupbd Stge - St&ard Top	\$2,528.00
SBCS-422036-MM-H?P?A	Definitions Cupbd Stge - St&ard Top	\$2,528.00
SBCS-422036-MM-H?P?A-CT	Definitions Cupbd Stge - Continuous Top	\$2,316.00
SBCS-422036-MM-H?P?A-CT	Definitions Cupbd Stge - Continuous Top	\$2,316.00
SBCS-422036-MM-H?P?N	Definitions Cupbd Stge - St&ard Top	\$2,488.00
SBCS-422036-MM-H?P?N	Definitions Cupbd Stge - St&ard Top	\$2,488.00
SBCS-422036-MM-H?P?N-CT	Definitions Cupbd Stge - Continuous Top	\$2,277.00
SBCS-422036-MM-H?P?N-CT	Definitions Cupbd Stge - Continuous Top	\$2,277.00
SBCS-422036-OO-H?P?A	Definitions Cupbd Stge - St&ard Top	\$2,297.00
SBCS-422036-OO-H?P?A	Definitions Cupbd Stge - St&ard Top	\$2,297.00
SBCS-422036-OO-H?P?A-CT	Definitions Cupbd Stge - Continuous Top	\$2,105.00

TOTAL•LIBRARY

I N T E R I O R S

Model Number	General Description	Price
SBCS-422036-OO-H?P?A-CT	Definitions Cupbd Stge - Continuous Top	\$2,105.00
SBCS-422036-OO-H?P?N	Definitions Cupbd Stge - St&ard Top	\$2,262.00
SBCS-422036-OO-H?P?N	Definitions Cupbd Stge - St&ard Top	\$2,262.00
SBCS-422036-OO-H?P?N-CT	Definitions Cupbd Stge - Continuous Top	\$2,071.00
SBCS-422036-OO-H?P?N-CT	Definitions Cupbd Stge - Continuous Top	\$2,071.00
SBCS-422036-TL-H?P?A	Definitions Cupbd Stge - St&ard Top	\$1,276.00
SBCS-422036-TL-H?P?A	Definitions Cupbd Stge - St&ard Top	\$1,276.00
SBCS-422036-TL-H?P?A-CT	Definitions Cupbd Stge - Continuous Top	\$1,100.00
SBCS-422036-TL-H?P?A-CT	Definitions Cupbd Stge - Continuous Top	\$1,100.00
SBCS-422036-TL-H?P?N	Definitions Cupbd Stge - St&ard Top	\$1,243.00
SBCS-422036-TL-H?P?N	Definitions Cupbd Stge - St&ard Top	\$1,243.00
SBCS-422036-TL-H?P?N-CT	Definitions Cupbd Stge - Continuous Top	\$1,065.00
SBCS-422036-TL-H?P?N-CT	Definitions Cupbd Stge - Continuous Top	\$1,065.00
SBCS-422036-TT-H?P?A	Definitions Cupbd Stge - St&ard Top	\$1,114.00
SBCS-422036-TT-H?P?A	Definitions Cupbd Stge - St&ard Top	\$792.00
SBCS-422036-TT-H?P?A-CT	Definitions Cupbd Stge - Continuous Top	\$936.00
SBCS-422036-TT-H?P?A-CT	Definitions Cupbd Stge - Continuous Top	\$758.00
SBCS-422036-TT-H?P?N	Definitions Cupbd Stge - St&ard Top	\$1,081.00
SBCS-422036-TT-H?P?N	Definitions Cupbd Stge - St&ard Top	\$1,081.00
SBCS-422036-TT-H?P?N-CT	Definitions Cupbd Stge - Continuous Top	\$904.00
SBCS-422036-TT-H?P?N-CT	Definitions Cupbd Stge - Continuous Top	\$726.00
SBCS-422431-LL-H?P?A	Definitions Cupbd Stge - St&ard Top	\$1,685.00
SBCS-422431-LL-H?P?A-CT	Definitions Cupbd Stge - Continuous Top	\$1,484.00
SBCS-422431-LL-H?P?N	Definitions Cupbd Stge - St&ard Top	\$1,647.00
SBCS-422431-LL-H?P?N-CT	Definitions Cupbd Stge - Continuous Top	\$1,453.00
SBCS-422431-MM-H?P?A	Definitions Cupbd Stge - St&ard Top	\$2,484.00
SBCS-422431-MM-H?P?A-CT	Definitions Cupbd Stge - Continuous Top	\$2,252.00
SBCS-422431-MM-H?P?N	Definitions Cupbd Stge - St&ard Top	\$2,447.00
SBCS-422431-MM-H?P?N-CT	Definitions Cupbd Stge - Continuous Top	\$2,212.00
SBCS-422431-OO-H?P?A	Definitions Cupbd Stge - St&ard Top	\$2,257.00
SBCS-422431-OO-H?P?A-CT	Definitions Cupbd Stge - Continuous Top	\$2,048.00
SBCS-422431-OO-H?P?N	Definitions Cupbd Stge - St&ard Top	\$2,224.00
SBCS-422431-OO-H?P?N-CT	Definitions Cupbd Stge - Continuous Top	\$2,012.00
SBCS-422431-TL-H?P?A	Definitions Cupbd Stge - St&ard Top	\$1,230.00
SBCS-422431-TL-H?P?A-CT	Definitions Cupbd Stge - Continuous Top	\$1,038.00
SBCS-422431-TL-H?P?N	Definitions Cupbd Stge - St&ard Top	\$1,198.00
SBCS-422431-TL-H?P?N-CT	Definitions Cupbd Stge - Continuous Top	\$1,004.00
SBCS-422431-TT-H?P?A	Definitions Cupbd Stge - St&ard Top	\$1,114.00
SBCS-422431-TT-H?P?A-CT	Definitions Cupbd Stge - Continuous Top	\$921.00
SBCS-422431-TT-H?P?N	Definitions Cupbd Stge - St&ard Top	\$1,081.00
SBCS-422431-TT-H?P?N-CT	Definitions Cupbd Stge - Continuous Top	\$889.00
SBCS-422434-LL-H?P?A	Definitions Cupbd Stge - St&ard Top	\$1,870.00
SBCS-422434-LL-H?P?A-CT	Definitions Cupbd Stge - Continuous Top	\$1,673.00
SBCS-422434-LL-H?P?N	Definitions Cupbd Stge - St&ard Top	\$1,834.00
SBCS-422434-LL-H?P?N-CT	Definitions Cupbd Stge - Continuous Top	\$1,637.00
SBCS-422434-MM-H?P?A	Definitions Cupbd Stge - St&ard Top	\$2,778.00
SBCS-422434-MM-H?P?A-CT	Definitions Cupbd Stge - Continuous Top	\$2,543.00
SBCS-422434-MM-H?P?N	Definitions Cupbd Stge - St&ard Top	\$2,739.00
SBCS-422434-MM-H?P?N-CT	Definitions Cupbd Stge - Continuous Top	\$2,506.00
SBCS-422434-OO-H?P?A	Definitions Cupbd Stge - St&ard Top	\$2,525.00
SBCS-422434-OO-H?P?A-CT	Definitions Cupbd Stge - Continuous Top	\$2,313.00

TOTAL•LIBRARY

I N T E R I O R S

Model Number	General Description	Price
SBCS-422434-OO-H?P?N	Definitions Cupbd Stge - St&ard Top	\$2,491.00
SBCS-422434-OO-H?P?N-CT	Definitions Cupbd Stge - Continuous Top	\$2,278.00
SBCS-422434-TL-H?P?A	Definitions Cupbd Stge - St&ard Top	\$1,351.00
SBCS-422434-TL-H?P?A-CT	Definitions Cupbd Stge - Continuous Top	\$1,156.00
SBCS-422434-TL-H?P?N	Definitions Cupbd Stge - St&ard Top	\$1,317.00
SBCS-422434-TL-H?P?N-CT	Definitions Cupbd Stge - Continuous Top	\$1,121.00
SBCS-422434-TT-H?P?A	Definitions Cupbd Stge - St&ard Top	\$1,187.00
SBCS-422434-TT-H?P?A-CT	Definitions Cupbd Stge - Continuous Top	\$994.00
SBCS-422434-TT-H?P?N	Definitions Cupbd Stge - St&ard Top	\$1,154.00
SBCS-422434-TT-H?P?N-CT	Definitions Cupbd Stge - Continuous Top	\$962.00
SBCS-422436-LL-H?P?A	Definitions Cupbd Stge - St&ard Top	\$1,870.00
SBCS-422436-LL-H?P?A-CT	Definitions Cupbd Stge - Continuous Top	\$1,673.00
SBCS-422436-LL-H?P?N	Definitions Cupbd Stge - St&ard Top	\$1,834.00
SBCS-422436-LL-H?P?N-CT	Definitions Cupbd Stge - Continuous Top	\$1,637.00
SBCS-422436-MM-H?P?A	Definitions Cupbd Stge - St&ard Top	\$2,778.00
SBCS-422436-MM-H?P?A-CT	Definitions Cupbd Stge - Continuous Top	\$2,543.00
SBCS-422436-MM-H?P?N	Definitions Cupbd Stge - St&ard Top	\$2,739.00
SBCS-422436-MM-H?P?N-CT	Definitions Cupbd Stge - Continuous Top	\$2,506.00
SBCS-422436-OO-H?P?A	Definitions Cupbd Stge - St&ard Top	\$2,525.00
SBCS-422436-OO-H?P?A-CT	Definitions Cupbd Stge - Continuous Top	\$2,313.00
SBCS-422436-OO-H?P?N	Definitions Cupbd Stge - St&ard Top	\$2,491.00
SBCS-422436-OO-H?P?N-CT	Definitions Cupbd Stge - Continuous Top	\$2,278.00
SBCS-422436-TL-H?P?A	Definitions Cupbd Stge - St&ard Top	\$1,351.00
SBCS-422436-TL-H?P?A-CT	Definitions Cupbd Stge - Continuous Top	\$1,156.00
SBCS-422436-TL-H?P?N	Definitions Cupbd Stge - St&ard Top	\$1,317.00
SBCS-422436-TL-H?P?N-CT	Definitions Cupbd Stge - Continuous Top	\$1,121.00
SBCS-422436-TT-H?P?A	Definitions Cupbd Stge - St&ard Top	\$1,187.00
SBCS-422436-TT-H?P?A-CT	Definitions Cupbd Stge - Continuous Top	\$994.00
SBCS-422436-TT-H?P?N	Definitions Cupbd Stge - St&ard Top	\$1,154.00
SBCS-422436-TT-H?P?N-CT	Definitions Cupbd Stge - Continuous Top	\$962.00
SBCS-481431-LL-H?P?A	Definitions Cupbd Stge - St&ard Top	\$1,358.00
SBCS-481431-LL-H?P?A-CT	Definitions Cupbd Stge - Continuous Top	\$1,212.00
SBCS-481431-LL-H?P?N	Definitions Cupbd Stge - St&ard Top	\$1,321.00
SBCS-481431-LL-H?P?N-CT	Definitions Cupbd Stge - Continuous Top	\$1,178.00
SBCS-481431-MM-H?P?A	Definitions Cupbd Stge - St&ard Top	\$1,972.00
SBCS-481431-MM-H?P?A-CT	Definitions Cupbd Stge - Continuous Top	\$1,801.00
SBCS-481431-MM-H?P?N	Definitions Cupbd Stge - St&ard Top	\$1,931.00
SBCS-481431-MM-H?P?N-CT	Definitions Cupbd Stge - Continuous Top	\$1,766.00
SBCS-481431-OO-H?P?A	Definitions Cupbd Stge - St&ard Top	\$1,794.00
SBCS-481431-OO-H?P?A-CT	Definitions Cupbd Stge - Continuous Top	\$1,637.00
SBCS-481431-OO-H?P?N	Definitions Cupbd Stge - St&ard Top	\$1,758.00
SBCS-481431-OO-H?P?N-CT	Definitions Cupbd Stge - Continuous Top	\$1,605.00
SBCS-481431-TL-H?P?A	Definitions Cupbd Stge - St&ard Top	\$1,073.00
SBCS-481431-TL-H?P?A-CT	Definitions Cupbd Stge - Continuous Top	\$930.00
SBCS-481431-TL-H?P?N	Definitions Cupbd Stge - St&ard Top	\$1,040.00
SBCS-481431-TL-H?P?N-CT	Definitions Cupbd Stge - Continuous Top	\$893.00
SBCS-481431-TT-H?P?A	Definitions Cupbd Stge - St&ard Top	\$951.00
SBCS-481431-TT-H?P?A-CT	Definitions Cupbd Stge - Continuous Top	\$809.00
SBCS-481431-TT-H?P?N	Definitions Cupbd Stge - St&ard Top	\$918.00
SBCS-481431-TT-H?P?N-CT	Definitions Cupbd Stge - Continuous Top	\$776.00
SBCS-481434-LL-H?P?A	Definitions Cupbd Stge - St&ard Top	\$1,508.00

TOTAL•LIBRARY

I N T E R I O R S

Model Number	General Description	Price
SBCS-481434-LL-H?P?A-CT	Definitions Cupbd Stge - Continuous Top	\$1,362.00
SBCS-481434-LL-H?P?N	Definitions Cupbd Stge - St&ard Top	\$1,471.00
SBCS-481434-LL-H?P?N-CT	Definitions Cupbd Stge - Continuous Top	\$1,327.00
SBCS-481434-MM-H?P?A	Definitions Cupbd Stge - St&ard Top	\$2,205.00
SBCS-481434-MM-H?P?A-CT	Definitions Cupbd Stge - Continuous Top	\$2,035.00
SBCS-481434-MM-H?P?N	Definitions Cupbd Stge - St&ard Top	\$2,167.00
SBCS-481434-MM-H?P?N-CT	Definitions Cupbd Stge - Continuous Top	\$1,994.00
SBCS-481434-OO-H?P?A	Definitions Cupbd Stge - St&ard Top	\$2,004.00
SBCS-481434-OO-H?P?A-CT	Definitions Cupbd Stge - Continuous Top	\$1,850.00
SBCS-481434-OO-H?P?N	Definitions Cupbd Stge - St&ard Top	\$1,969.00
SBCS-481434-OO-H?P?N-CT	Definitions Cupbd Stge - Continuous Top	\$1,815.00
SBCS-481434-TL-H?P?A	Definitions Cupbd Stge - St&ard Top	\$1,178.00
SBCS-481434-TL-H?P?A-CT	Definitions Cupbd Stge - Continuous Top	\$1,035.00
SBCS-481434-TL-H?P?N	Definitions Cupbd Stge - St&ard Top	\$1,145.00
SBCS-481434-TL-H?P?N-CT	Definitions Cupbd Stge - Continuous Top	\$1,000.00
SBCS-481434-TT-H?P?A	Definitions Cupbd Stge - St&ard Top	\$1,016.00
SBCS-481434-TT-H?P?A-CT	Definitions Cupbd Stge - Continuous Top	\$873.00
SBCS-481434-TT-H?P?N	Definitions Cupbd Stge - St&ard Top	\$982.00
SBCS-481434-TT-H?P?N-CT	Definitions Cupbd Stge - Continuous Top	\$840.00
SBCS-481436-LL-H?P?A	Definitions Cupbd Stge - St&ard Top	\$1,508.00
SBCS-481436-LL-H?P?A-CT	Definitions Cupbd Stge - Continuous Top	\$1,362.00
SBCS-481436-LL-H?P?N	Definitions Cupbd Stge - St&ard Top	\$1,471.00
SBCS-481436-LL-H?P?N-CT	Definitions Cupbd Stge - Continuous Top	\$1,327.00
SBCS-481436-MM-H?P?A	Definitions Cupbd Stge - St&ard Top	\$2,205.00
SBCS-481436-MM-H?P?A-CT	Definitions Cupbd Stge - Continuous Top	\$2,035.00
SBCS-481436-MM-H?P?N	Definitions Cupbd Stge - St&ard Top	\$2,167.00
SBCS-481436-MM-H?P?N-CT	Definitions Cupbd Stge - Continuous Top	\$1,994.00
SBCS-481436-OO-H?P?A	Definitions Cupbd Stge - St&ard Top	\$2,004.00
SBCS-481436-OO-H?P?A-CT	Definitions Cupbd Stge - Continuous Top	\$1,850.00
SBCS-481436-OO-H?P?N	Definitions Cupbd Stge - St&ard Top	\$1,969.00
SBCS-481436-OO-H?P?N-CT	Definitions Cupbd Stge - Continuous Top	\$1,815.00
SBCS-481436-TL-H?P?A	Definitions Cupbd Stge - St&ard Top	\$1,178.00
SBCS-481436-TL-H?P?A-CT	Definitions Cupbd Stge - Continuous Top	\$1,035.00
SBCS-481436-TL-H?P?N	Definitions Cupbd Stge - St&ard Top	\$1,145.00
SBCS-481436-TL-H?P?N-CT	Definitions Cupbd Stge - Continuous Top	\$1,000.00
SBCS-481436-TT-H?P?A	Definitions Cupbd Stge - St&ard Top	\$1,016.00
SBCS-481436-TT-H?P?A-CT	Definitions Cupbd Stge - Continuous Top	\$873.00
SBCS-481436-TT-H?P?N	Definitions Cupbd Stge - St&ard Top	\$982.00
SBCS-481436-TT-H?P?N-CT	Definitions Cupbd Stge - Continuous Top	\$840.00
SBCS-482031-LL-H?P?A	Definitions Cupbd Stge - St&ard Top	\$1,562.00
SBCS-482031-LL-H?P?A-CT	Definitions Cupbd Stge - Continuous Top	\$1,386.00
SBCS-482031-LL-H?P?N	Definitions Cupbd Stge - St&ard Top	\$1,530.00
SBCS-482031-LL-H?P?N-CT	Definitions Cupbd Stge - Continuous Top	\$1,353.00
SBCS-482031-MM-H?P?A	Definitions Cupbd Stge - St&ard Top	\$2,297.00
SBCS-482031-MM-H?P?A-CT	Definitions Cupbd Stge - Continuous Top	\$2,087.00
SBCS-482031-MM-H?P?N	Definitions Cupbd Stge - St&ard Top	\$2,260.00
SBCS-482031-MM-H?P?N-CT	Definitions Cupbd Stge - Continuous Top	\$2,048.00
SBCS-482031-OO-H?P?A	Definitions Cupbd Stge - St&ard Top	\$2,089.00
SBCS-482031-OO-H?P?A-CT	Definitions Cupbd Stge - Continuous Top	\$1,896.00
SBCS-482031-OO-H?P?N	Definitions Cupbd Stge - St&ard Top	\$2,054.00
SBCS-482031-OO-H?P?N-CT	Definitions Cupbd Stge - Continuous Top	\$1,864.00

TOTAL•LIBRARY

I N T E R I O R S

Model Number	General Description	Price
SBCS-482031-TL-H?P?A	Definitions Cupbd Stge - St&ard Top	\$1,175.00
SBCS-482031-TL-H?P?A-CT	Definitions Cupbd Stge - Continuous Top	\$1,000.00
SBCS-482031-TL-H?P?N	Definitions Cupbd Stge - St&ard Top	\$1,143.00
SBCS-482031-TL-H?P?N-CT	Definitions Cupbd Stge - Continuous Top	\$963.00
SBCS-482031-TT-H?P?A	Definitions Cupbd Stge - St&ard Top	\$1,057.00
SBCS-482031-TT-H?P?A-CT	Definitions Cupbd Stge - Continuous Top	\$881.00
SBCS-482031-TT-H?P?N	Definitions Cupbd Stge - St&ard Top	\$1,024.00
SBCS-482031-TT-H?P?N-CT	Definitions Cupbd Stge - Continuous Top	\$848.00
SBCS-482036-LL-H?P?A	Definitions Cupbd Stge - St&ard Top	\$1,714.00
SBCS-482036-LL-H?P?A	Definitions Cupbd Stge - St&ard Top	\$1,714.00
SBCS-482036-LL-H?P?A-CT	Definitions Cupbd Stge - Continuous Top	\$1,537.00
SBCS-482036-LL-H?P?A-CT	Definitions Cupbd Stge - Continuous Top	\$1,537.00
SBCS-482036-LL-H?P?N	Definitions Cupbd Stge - St&ard Top	\$1,677.00
SBCS-482036-LL-H?P?N	Definitions Cupbd Stge - St&ard Top	\$1,677.00
SBCS-482036-LL-H?P?N-CT	Definitions Cupbd Stge - Continuous Top	\$1,501.00
SBCS-482036-LL-H?P?N-CT	Definitions Cupbd Stge - Continuous Top	\$1,501.00
SBCS-482036-MM-H?P?A	Definitions Cupbd Stge - St&ard Top	\$2,533.00
SBCS-482036-MM-H?P?A	Definitions Cupbd Stge - St&ard Top	\$2,533.00
SBCS-482036-MM-H?P?A-CT	Definitions Cupbd Stge - Continuous Top	\$2,320.00
SBCS-482036-MM-H?P?A-CT	Definitions Cupbd Stge - Continuous Top	\$2,320.00
SBCS-482036-MM-H?P?N	Definitions Cupbd Stge - St&ard Top	\$2,492.00
SBCS-482036-MM-H?P?N	Definitions Cupbd Stge - St&ard Top	\$2,492.00
SBCS-482036-MM-H?P?N-CT	Definitions Cupbd Stge - Continuous Top	\$2,280.00
SBCS-482036-MM-H?P?N-CT	Definitions Cupbd Stge - Continuous Top	\$2,280.00
SBCS-482036-OO-H?P?A	Definitions Cupbd Stge - St&ard Top	\$2,301.00
SBCS-482036-OO-H?P?A	Definitions Cupbd Stge - St&ard Top	\$2,301.00
SBCS-482036-OO-H?P?A-CT	Definitions Cupbd Stge - Continuous Top	\$2,109.00
SBCS-482036-OO-H?P?A-CT	Definitions Cupbd Stge - Continuous Top	\$2,109.00
SBCS-482036-OO-H?P?N	Definitions Cupbd Stge - St&ard Top	\$2,266.00
SBCS-482036-OO-H?P?N	Definitions Cupbd Stge - St&ard Top	\$2,266.00
SBCS-482036-OO-H?P?N-CT	Definitions Cupbd Stge - Continuous Top	\$2,072.00
SBCS-482036-OO-H?P?N-CT	Definitions Cupbd Stge - Continuous Top	\$2,072.00
SBCS-482036-TL-H?P?A	Definitions Cupbd Stge - St&ard Top	\$1,280.00
SBCS-482036-TL-H?P?A	Definitions Cupbd Stge - St&ard Top	\$1,280.00
SBCS-482036-TL-H?P?A-CT	Definitions Cupbd Stge - Continuous Top	\$1,104.00
SBCS-482036-TL-H?P?A-CT	Definitions Cupbd Stge - Continuous Top	\$1,104.00
SBCS-482036-TL-H?P?N	Definitions Cupbd Stge - St&ard Top	\$1,247.00
SBCS-482036-TL-H?P?N	Definitions Cupbd Stge - St&ard Top	\$1,247.00
SBCS-482036-TL-H?P?N-CT	Definitions Cupbd Stge - Continuous Top	\$1,068.00
SBCS-482036-TL-H?P?N-CT	Definitions Cupbd Stge - Continuous Top	\$1,068.00
SBCS-482036-TT-H?P?A	Definitions Cupbd Stge - St&ard Top	\$1,119.00
SBCS-482036-TT-H?P?A	Definitions Cupbd Stge - St&ard Top	\$1,119.00
SBCS-482036-TT-H?P?A-CT	Definitions Cupbd Stge - Continuous Top	\$943.00
SBCS-482036-TT-H?P?A-CT	Definitions Cupbd Stge - Continuous Top	\$943.00
SBCS-482036-TT-H?P?N	Definitions Cupbd Stge - St&ard Top	\$1,086.00
SBCS-482036-TT-H?P?N	Definitions Cupbd Stge - St&ard Top	\$1,086.00
SBCS-482036-TT-H?P?N-CT	Definitions Cupbd Stge - Continuous Top	\$910.00
SBCS-482036-TT-H?P?N-CT	Definitions Cupbd Stge - Continuous Top	\$910.00
SBCS-482431-LL-H?P?A	Definitions Cupbd Stge - St&ard Top	\$1,688.00
SBCS-482431-LL-H?P?A-CT	Definitions Cupbd Stge - Continuous Top	\$1,492.00
SBCS-482431-LL-H?P?N	Definitions Cupbd Stge - St&ard Top	\$1,652.00

TOTAL•LIBRARY

I N T E R I O R S

Model Number	General Description	Price
SBCS-482431-LL-H?P?N-CT	Definitions Cupbd Stge - Continuous Top	\$1,456.00
SBCS-482431-MM-H?P?A	Definitions Cupbd Stge - St&ard Top	\$2,488.00
SBCS-482431-MM-H?P?A-CT	Definitions Cupbd Stge - Continuous Top	\$2,257.00
SBCS-482431-MM-H?P?N	Definitions Cupbd Stge - St&ard Top	\$2,452.00
SBCS-482431-MM-H?P?N-CT	Definitions Cupbd Stge - Continuous Top	\$2,217.00
SBCS-482431-OO-H?P?A	Definitions Cupbd Stge - St&ard Top	\$2,262.00
SBCS-482431-OO-H?P?A-CT	Definitions Cupbd Stge - Continuous Top	\$2,051.00
SBCS-482431-OO-H?P?N	Definitions Cupbd Stge - St&ard Top	\$2,228.00
SBCS-482431-OO-H?P?N-CT	Definitions Cupbd Stge - Continuous Top	\$2,017.00
SBCS-482431-TL-H?P?A	Definitions Cupbd Stge - St&ard Top	\$1,236.00
SBCS-482431-TL-H?P?A-CT	Definitions Cupbd Stge - Continuous Top	\$1,041.00
SBCS-482431-TL-H?P?N	Definitions Cupbd Stge - St&ard Top	\$1,201.00
SBCS-482431-TL-H?P?N-CT	Definitions Cupbd Stge - Continuous Top	\$1,006.00
SBCS-482431-TT-H?P?A	Definitions Cupbd Stge - St&ard Top	\$1,120.00
SBCS-482431-TT-H?P?A-CT	Definitions Cupbd Stge - Continuous Top	\$925.00
SBCS-482431-TT-H?P?N	Definitions Cupbd Stge - St&ard Top	\$1,087.00
SBCS-482431-TT-H?P?N-CT	Definitions Cupbd Stge - Continuous Top	\$892.00
SBCS-482434-LL-H?P?A	Definitions Cupbd Stge - St&ard Top	\$1,873.00
SBCS-482434-LL-H?P?A-CT	Definitions Cupbd Stge - Continuous Top	\$2,106.00
SBCS-482434-LL-H?P?N	Definitions Cupbd Stge - St&ard Top	\$1,837.00
SBCS-482434-LL-H?P?N-CT	Definitions Cupbd Stge - Continuous Top	\$2,071.00
SBCS-482434-MM-H?P?A	Definitions Cupbd Stge - St&ard Top	\$2,783.00
SBCS-482434-MM-H?P?A-CT	Definitions Cupbd Stge - Continuous Top	\$2,550.00
SBCS-482434-MM-H?P?N	Definitions Cupbd Stge - St&ard Top	\$2,746.00
SBCS-482434-MM-H?P?N-CT	Definitions Cupbd Stge - Continuous Top	\$2,511.00
SBCS-482434-OO-H?P?A	Definitions Cupbd Stge - St&ard Top	\$2,530.00
SBCS-482434-OO-H?P?A-CT	Definitions Cupbd Stge - Continuous Top	\$2,319.00
SBCS-482434-OO-H?P?N	Definitions Cupbd Stge - St&ard Top	\$2,496.00
SBCS-482434-OO-H?P?N-CT	Definitions Cupbd Stge - Continuous Top	\$2,283.00
SBCS-482434-TL-H?P?A	Definitions Cupbd Stge - St&ard Top	\$1,355.00
SBCS-482434-TL-H?P?A-CT	Definitions Cupbd Stge - Continuous Top	\$1,161.00
SBCS-482434-TL-H?P?N	Definitions Cupbd Stge - St&ard Top	\$1,320.00
SBCS-482434-TL-H?P?N-CT	Definitions Cupbd Stge - Continuous Top	\$1,125.00
SBCS-482434-TT-H?P?A	Definitions Cupbd Stge - St&ard Top	\$1,195.00
SBCS-482434-TT-H?P?A-CT	Definitions Cupbd Stge - Continuous Top	\$1,000.00
SBCS-482434-TT-H?P?N	Definitions Cupbd Stge - St&ard Top	\$1,161.00
SBCS-482434-TT-H?P?N-CT	Definitions Cupbd Stge - Continuous Top	\$966.00
SBCS-482436-LL-H?P?A	Definitions Cupbd Stge - St&ard Top	\$1,873.00
SBCS-482436-LL-H?P?A-CT	Definitions Cupbd Stge - Continuous Top	\$1,675.00
SBCS-482436-LL-H?P?N	Definitions Cupbd Stge - St&ard Top	\$1,837.00
SBCS-482436-LL-H?P?N-CT	Definitions Cupbd Stge - Continuous Top	\$1,642.00
SBCS-482436-MM-H?P?A	Definitions Cupbd Stge - St&ard Top	\$2,783.00
SBCS-482436-MM-H?P?A-CT	Definitions Cupbd Stge - Continuous Top	\$2,550.00
SBCS-482436-MM-H?P?N	Definitions Cupbd Stge - St&ard Top	\$2,746.00
SBCS-482436-MM-H?P?N-CT	Definitions Cupbd Stge - Continuous Top	\$2,511.00
SBCS-482436-OO-H?P?A	Definitions Cupbd Stge - St&ard Top	\$2,530.00
SBCS-482436-OO-H?P?A-CT	Definitions Cupbd Stge - Continuous Top	\$2,319.00
SBCS-482436-OO-H?P?N	Definitions Cupbd Stge - St&ard Top	\$2,496.00
SBCS-482436-OO-H?P?N-CT	Definitions Cupbd Stge - Continuous Top	\$2,283.00
SBCS-482436-TL-H?P?A	Definitions Cupbd Stge - St&ard Top	\$1,355.00
SBCS-482436-TL-H?P?A-CT	Definitions Cupbd Stge - Continuous Top	\$1,161.00

TOTAL•LIBRARY
INTERIORS

[illegible]

TOTAL•LIBRARY
INTERIORS

[illegible]

TOTAL•LIBRARY
INTERIORS

[illegible]

TOTAL•LIBRARY
INTERIORS

[illegible]

TOTAL•LIBRARY

I N T E R I O R S

Model Number	General Description	Price
SBCSD-241431-TT-H?P?NB	Definitions Cupbd Stge w/ Draw - St&ard Top	\$831.00
SBCSD-241431-TT-H?P?NB-CT	Definitions Cupbd Stge w/ Draw - Continuous Top	\$717.00
SBCSD-241434-LL-H?P?AB	Definitions Cupbd Stge w/ Draw - St&ard Top	\$1,192.00
SBCSD-241434-LL-H?P?AB-CT	Definitions Cupbd Stge w/ Draw - Continuous Top	\$1,078.00
SBCSD-241434-LL-H?P?NB	Definitions Cupbd Stge w/ Draw - St&ard Top	\$1,122.00
SBCSD-241434-LL-H?P?NB-CT	Definitions Cupbd Stge w/ Draw - Continuous Top	\$1,008.00
SBCSD-241434-MM-H?P?AB	Definitions Cupbd Stge w/ Draw - St&ard Top	\$1,655.00
SBCSD-241434-MM-H?P?AB-CT	Definitions Cupbd Stge w/ Draw - Continuous Top	\$1,521.00
SBCSD-241434-MM-H?P?NB	Definitions Cupbd Stge w/ Draw - St&ard Top	\$1,576.00
SBCSD-241434-MM-H?P?NB-CT	Definitions Cupbd Stge w/ Draw - Continuous Top	\$1,442.00
SBCSD-241434-OO-H?P?AB	Definitions Cupbd Stge w/ Draw - St&ard Top	\$1,505.00
SBCSD-241434-OO-H?P?AB-CT	Definitions Cupbd Stge w/ Draw - Continuous Top	\$1,382.00
SBCSD-241434-OO-H?P?NB	Definitions Cupbd Stge w/ Draw - St&ard Top	\$1,434.00
SBCSD-241434-OO-H?P?NB-CT	Definitions Cupbd Stge w/ Draw - Continuous Top	\$1,313.00
SBCSD-241434-TL-H?P?AB	Definitions Cupbd Stge w/ Draw - St&ard Top	\$1,005.00
SBCSD-241434-TL-H?P?AB-CT	Definitions Cupbd Stge w/ Draw - Continuous Top	\$890.00
SBCSD-241434-TL-H?P?NB	Definitions Cupbd Stge w/ Draw - St&ard Top	\$935.00
SBCSD-241434-TL-H?P?NB-CT	Definitions Cupbd Stge w/ Draw - Continuous Top	\$819.00
SBCSD-241434-TT-H?P?AB	Definitions Cupbd Stge w/ Draw - St&ard Top	\$887.00
SBCSD-241434-TT-H?P?AB-CT	Definitions Cupbd Stge w/ Draw - Continuous Top	\$773.00
SBCSD-241434-TT-H?P?NB	Definitions Cupbd Stge w/ Draw - St&ard Top	\$854.00
SBCSD-241434-TT-H?P?NB-CT	Definitions Cupbd Stge w/ Draw - Continuous Top	\$740.00
SBCSD-241436-LL-H?P?AB	Definitions Cupbd Stge w/ Draw - St&ard Top	\$1,192.00
SBCSD-241436-LL-H?P?AB-CT	Definitions Cupbd Stge w/ Draw - Continuous Top	\$1,078.00
SBCSD-241436-LL-H?P?NB	Definitions Cupbd Stge w/ Draw - St&ard Top	\$1,122.00
SBCSD-241436-LL-H?P?NB-CT	Definitions Cupbd Stge w/ Draw - Continuous Top	\$1,008.00
SBCSD-241436-MM-H?P?AB	Definitions Cupbd Stge w/ Draw - St&ard Top	\$1,655.00
SBCSD-241436-MM-H?P?AB-CT	Definitions Cupbd Stge w/ Draw - Continuous Top	\$1,521.00
SBCSD-241436-MM-H?P?NB	Definitions Cupbd Stge w/ Draw - St&ard Top	\$1,576.00
SBCSD-241436-MM-H?P?NB-CT	Definitions Cupbd Stge w/ Draw - Continuous Top	\$1,442.00
SBCSD-241436-OO-H?P?AB	Definitions Cupbd Stge w/ Draw - St&ard Top	\$1,505.00
SBCSD-241436-OO-H?P?AB-CT	Definitions Cupbd Stge w/ Draw - Continuous Top	\$1,382.00
SBCSD-241436-OO-H?P?NB	Definitions Cupbd Stge w/ Draw - St&ard Top	\$1,434.00
SBCSD-241436-OO-H?P?NB-CT	Definitions Cupbd Stge w/ Draw - Continuous Top	\$1,313.00
SBCSD-241436-TL-H?P?AB	Definitions Cupbd Stge w/ Draw - St&ard Top	\$1,005.00
SBCSD-241436-TL-H?P?AB-CT	Definitions Cupbd Stge w/ Draw - Continuous Top	\$890.00
SBCSD-241436-TL-H?P?NB	Definitions Cupbd Stge w/ Draw - St&ard Top	\$935.00
SBCSD-241436-TL-H?P?NB-CT	Definitions Cupbd Stge w/ Draw - Continuous Top	\$819.00
SBCSD-241436-TT-H?P?AB	Definitions Cupbd Stge w/ Draw - St&ard Top	\$887.00
SBCSD-241436-TT-H?P?AB-CT	Definitions Cupbd Stge w/ Draw - Continuous Top	\$773.00
SBCSD-241436-TT-H?P?NB	Definitions Cupbd Stge w/ Draw - St&ard Top	\$854.00
SBCSD-241436-TT-H?P?NB-CT	Definitions Cupbd Stge w/ Draw - Continuous Top	\$740.00
SBCSD-242031-LL-H?P?AB	Definitions Cupbd Stge w/ Draw - St&ard Top	\$1,247.00
SBCSD-242031-LL-H?P?AB-CT	Definitions Cupbd Stge w/ Draw - Continuous Top	\$1,114.00
SBCSD-242031-LL-H?P?NB	Definitions Cupbd Stge w/ Draw - St&ard Top	\$1,175.00
SBCSD-242031-LL-H?P?NB-CT	Definitions Cupbd Stge w/ Draw - Continuous Top	\$1,045.00
SBCSD-242031-MM-H?P?AB	Definitions Cupbd Stge w/ Draw - St&ard Top	\$1,748.00
SBCSD-242031-MM-H?P?AB-CT	Definitions Cupbd Stge w/ Draw - Continuous Top	\$1,593.00
SBCSD-242031-MM-H?P?NB	Definitions Cupbd Stge w/ Draw - St&ard Top	\$1,671.00
SBCSD-242031-MM-H?P?NB-CT	Definitions Cupbd Stge w/ Draw - Continuous Top	\$1,517.00
SBCSD-242031-OO-H?P?AB	Definitions Cupbd Stge w/ Draw - St&ard Top	\$1,590.00

TOTAL•LIBRARY

INTERIORS

Model Number	General Description	Price
SBCSD-242031-OO-H?P?AB-CT	Definitions Cupbd Stge w/ Draw - Continuous Top	\$1,451.00
SBCSD-242031-OO-H?P?NB	Definitions Cupbd Stge w/ Draw - St&ard Top	\$1,518.00
SBCSD-242031-OO-H?P?NB-CT	Definitions Cupbd Stge w/ Draw - Continuous Top	\$1,381.00
SBCSD-242031-TL-H?P?AB	Definitions Cupbd Stge w/ Draw - St&ard Top	\$1,017.00
SBCSD-242031-TL-H?P?AB-CT	Definitions Cupbd Stge w/ Draw - Continuous Top	\$886.00
SBCSD-242031-TL-H?P?NB	Definitions Cupbd Stge w/ Draw - St&ard Top	\$945.00
SBCSD-242031-TL-H?P?NB-CT	Definitions Cupbd Stge w/ Draw - Continuous Top	\$814.00
SBCSD-242031-TT-H?P?AB	Definitions Cupbd Stge w/ Draw - St&ard Top	\$927.00
SBCSD-242031-TT-H?P?AB-CT	Definitions Cupbd Stge w/ Draw - Continuous Top	\$796.00
SBCSD-242031-TT-H?P?NB	Definitions Cupbd Stge w/ Draw - St&ard Top	\$893.00
SBCSD-242031-TT-H?P?NB-CT	Definitions Cupbd Stge w/ Draw - Continuous Top	\$763.00
SBCSD-242036-LL-H?P?AB	Definitions Cupbd Stge w/ Draw - St&ard Top	\$1,317.00
SBCSD-242036-LL-H?P?AB	Definitions Cupbd Stge w/ Draw - St&ard Top	\$1,317.00
SBCSD-242036-LL-H?P?AB-CT	Definitions Cupbd Stge w/ Draw - Continuous Top	\$1,183.00
SBCSD-242036-LL-H?P?AB-CT	Definitions Cupbd Stge w/ Draw - Continuous Top	\$1,183.00
SBCSD-242036-LL-H?P?NB	Definitions Cupbd Stge w/ Draw - St&ard Top	\$1,247.00
SBCSD-242036-LL-H?P?NB	Definitions Cupbd Stge w/ Draw - St&ard Top	\$1,247.00
SBCSD-242036-LL-H?P?NB-CT	Definitions Cupbd Stge w/ Draw - Continuous Top	\$1,114.00
SBCSD-242036-LL-H?P?NB-CT	Definitions Cupbd Stge w/ Draw - Continuous Top	\$1,114.00
SBCSD-242036-MM-H?P?AB	Definitions Cupbd Stge w/ Draw - St&ard Top	\$1,856.00
SBCSD-242036-MM-H?P?AB	Definitions Cupbd Stge w/ Draw - St&ard Top	\$1,856.00
SBCSD-242036-MM-H?P?AB-CT	Definitions Cupbd Stge w/ Draw - Continuous Top	\$1,704.00
SBCSD-242036-MM-H?P?AB-CT	Definitions Cupbd Stge w/ Draw - Continuous Top	\$1,704.00
SBCSD-242036-MM-H?P?NB	Definitions Cupbd Stge w/ Draw - St&ard Top	\$1,779.00
SBCSD-242036-MM-H?P?NB	Definitions Cupbd Stge w/ Draw - St&ard Top	\$1,779.00
SBCSD-242036-MM-H?P?NB-CT	Definitions Cupbd Stge w/ Draw - Continuous Top	\$1,626.00
SBCSD-242036-MM-H?P?NB-CT	Definitions Cupbd Stge w/ Draw - Continuous Top	\$1,626.00
SBCSD-242036-OO-H?P?AB	Definitions Cupbd Stge w/ Draw - St&ard Top	\$1,690.00
SBCSD-242036-OO-H?P?AB	Definitions Cupbd Stge w/ Draw - St&ard Top	\$1,690.00
SBCSD-242036-OO-H?P?AB-CT	Definitions Cupbd Stge w/ Draw - Continuous Top	\$1,550.00
SBCSD-242036-OO-H?P?AB-CT	Definitions Cupbd Stge w/ Draw - Continuous Top	\$1,550.00
SBCSD-242036-OO-H?P?NB	Definitions Cupbd Stge w/ Draw - St&ard Top	\$1,619.00
SBCSD-242036-OO-H?P?NB	Definitions Cupbd Stge w/ Draw - St&ard Top	\$1,619.00
SBCSD-242036-OO-H?P?NB-CT	Definitions Cupbd Stge w/ Draw - Continuous Top	\$1,478.00
SBCSD-242036-OO-H?P?NB-CT	Definitions Cupbd Stge w/ Draw - Continuous Top	\$1,478.00
SBCSD-242036-TL-H?P?AB	Definitions Cupbd Stge w/ Draw - St&ard Top	\$1,139.00
SBCSD-242036-TL-H?P?AB	Definitions Cupbd Stge w/ Draw - St&ard Top	\$1,067.00
SBCSD-242036-TL-H?P?AB-CT	Definitions Cupbd Stge w/ Draw - Continuous Top	\$1,000.00
SBCSD-242036-TL-H?P?AB-CT	Definitions Cupbd Stge w/ Draw - Continuous Top	\$936.00
SBCSD-242036-TL-H?P?NB	Definitions Cupbd Stge w/ Draw - St&ard Top	\$1,068.00
SBCSD-242036-TL-H?P?NB	Definitions Cupbd Stge w/ Draw - St&ard Top	\$997.00
SBCSD-242036-TL-H?P?NB-CT	Definitions Cupbd Stge w/ Draw - Continuous Top	\$930.00
SBCSD-242036-TL-H?P?NB-CT	Definitions Cupbd Stge w/ Draw - Continuous Top	\$865.00
SBCSD-242036-TT-H?P?AB	Definitions Cupbd Stge w/ Draw - St&ard Top	\$957.00
SBCSD-242036-TT-H?P?AB	Definitions Cupbd Stge w/ Draw - St&ard Top	\$957.00
SBCSD-242036-TT-H?P?AB-CT	Definitions Cupbd Stge w/ Draw - Continuous Top	\$826.00
SBCSD-242036-TT-H?P?AB-CT	Definitions Cupbd Stge w/ Draw - Continuous Top	\$826.00
SBCSD-242036-TT-H?P?NB	Definitions Cupbd Stge w/ Draw - St&ard Top	\$924.00
SBCSD-242036-TT-H?P?NB	Definitions Cupbd Stge w/ Draw - St&ard Top	\$924.00
SBCSD-242036-TT-H?P?NB-CT	Definitions Cupbd Stge w/ Draw - Continuous Top	\$793.00
SBCSD-242036-TT-H?P?NB-CT	Definitions Cupbd Stge w/ Draw - Continuous Top	\$793.00

TOTAL•LIBRARY

I N T E R I O R S

Model Number	General Description	Price
SBCSD-242431-LL-H?P?AB	Definitions Cupbd Stge w/ Draw - St&ard Top	\$1,300.00
SBCSD-242431-LL-H?P?AB-CT	Definitions Cupbd Stge w/ Draw - Continuous Top	\$1,166.00
SBCSD-242431-LL-H?P?NB	Definitions Cupbd Stge w/ Draw - St&ard Top	\$1,228.00
SBCSD-242431-LL-H?P?NB-CT	Definitions Cupbd Stge w/ Draw - Continuous Top	\$1,094.00
SBCSD-242431-MM-H?P?AB	Definitions Cupbd Stge w/ Draw - St&ard Top	\$1,833.00
SBCSD-242431-MM-H?P?AB-CT	Definitions Cupbd Stge w/ Draw - Continuous Top	\$1,675.00
SBCSD-242431-MM-H?P?NB	Definitions Cupbd Stge w/ Draw - St&ard Top	\$1,755.00
SBCSD-242431-MM-H?P?NB-CT	Definitions Cupbd Stge w/ Draw - Continuous Top	\$1,597.00
SBCSD-242431-OO-H?P?AB	Definitions Cupbd Stge w/ Draw - St&ard Top	\$1,667.00
SBCSD-242431-OO-H?P?AB-CT	Definitions Cupbd Stge w/ Draw - Continuous Top	\$1,524.00
SBCSD-242431-OO-H?P?NB	Definitions Cupbd Stge w/ Draw - St&ard Top	\$1,595.00
SBCSD-242431-OO-H?P?NB-CT	Definitions Cupbd Stge w/ Draw - Continuous Top	\$1,455.00
SBCSD-242431-TL-H?P?AB	Definitions Cupbd Stge w/ Draw - St&ard Top	\$1,041.00
SBCSD-242431-TL-H?P?AB-CT	Definitions Cupbd Stge w/ Draw - Continuous Top	\$905.00
SBCSD-242431-TL-H?P?NB	Definitions Cupbd Stge w/ Draw - St&ard Top	\$971.00
SBCSD-242431-TL-H?P?NB-CT	Definitions Cupbd Stge w/ Draw - Continuous Top	\$833.00
SBCSD-242431-TT-H?P?AB	Definitions Cupbd Stge w/ Draw - St&ard Top	\$950.00
SBCSD-242431-TT-H?P?AB-CT	Definitions Cupbd Stge w/ Draw - Continuous Top	\$815.00
SBCSD-242431-TT-H?P?NB	Definitions Cupbd Stge w/ Draw - St&ard Top	\$918.00
SBCSD-242431-TT-H?P?NB-CT	Definitions Cupbd Stge w/ Draw - Continuous Top	\$782.00
SBCSD-242434-LL-H?P?AB	Definitions Cupbd Stge w/ Draw - St&ard Top	\$1,384.00
SBCSD-242434-LL-H?P?AB-CT	Definitions Cupbd Stge w/ Draw - Continuous Top	\$1,252.00
SBCSD-242434-LL-H?P?NB	Definitions Cupbd Stge w/ Draw - St&ard Top	\$1,315.00
SBCSD-242434-LL-H?P?NB-CT	Definitions Cupbd Stge w/ Draw - Continuous Top	\$1,181.00
SBCSD-242434-MM-H?P?AB	Definitions Cupbd Stge w/ Draw - St&ard Top	\$1,968.00
SBCSD-242434-MM-H?P?AB-CT	Definitions Cupbd Stge w/ Draw - Continuous Top	\$1,810.00
SBCSD-242434-MM-H?P?NB	Definitions Cupbd Stge w/ Draw - St&ard Top	\$1,890.00
SBCSD-242434-MM-H?P?NB-CT	Definitions Cupbd Stge w/ Draw - Continuous Top	\$1,733.00
SBCSD-242434-OO-H?P?AB	Definitions Cupbd Stge w/ Draw - St&ard Top	\$1,790.00
SBCSD-242434-OO-H?P?NB	Definitions Cupbd Stge w/ Draw - St&ard Top	\$1,719.00
SBCSD-242434-TL-H?P?AB	Definitions Cupbd Stge w/ Draw - St&ard Top	\$1,094.00
SBCSD-242434-TL-H?P?AB-CT	Definitions Cupbd Stge w/ Draw - Continuous Top	\$962.00
SBCSD-242434-TL-H?P?NB	Definitions Cupbd Stge w/ Draw - St&ard Top	\$1,024.00
SBCSD-242434-TL-H?P?NB-CT	Definitions Cupbd Stge w/ Draw - Continuous Top	\$891.00
SBCSD-242434-TT-H?P?AB	Definitions Cupbd Stge w/ Draw - St&ard Top	\$987.00
SBCSD-242434-TT-H?P?AB-CT	Definitions Cupbd Stge w/ Draw - Continuous Top	\$851.00
SBCSD-242434-TT-H?P?NB	Definitions Cupbd Stge w/ Draw - St&ard Top	\$954.00
SBCSD-242434-TT-H?P?NB-CT	Definitions Cupbd Stge w/ Draw - Continuous Top	\$818.00
SBCSD-242436-LL-H?P?AB	Definitions Cupbd Stge w/ Draw - St&ard Top	\$1,384.00
SBCSD-242436-LL-H?P?AB-CT	Definitions Cupbd Stge w/ Draw - Continuous Top	\$1,252.00
SBCSD-242436-LL-H?P?NB	Definitions Cupbd Stge w/ Draw - St&ard Top	\$1,315.00
SBCSD-242436-LL-H?P?NB-CT	Definitions Cupbd Stge w/ Draw - Continuous Top	\$1,181.00
SBCSD-242436-MM-H?P?AB	Definitions Cupbd Stge w/ Draw - St&ard Top	\$1,968.00
SBCSD-242436-MM-H?P?AB-CT	Definitions Cupbd Stge w/ Draw - Continuous Top	\$1,810.00
SBCSD-242436-MM-H?P?NB	Definitions Cupbd Stge w/ Draw - St&ard Top	\$1,890.00
SBCSD-242436-MM-H?P?NB-CT	Definitions Cupbd Stge w/ Draw - Continuous Top	\$1,733.00
SBCSD-242436-OO-H?P?AB	Definitions Cupbd Stge w/ Draw - St&ard Top	\$1,790.00
SBCSD-242436-OO-H?P?AB-CT	Definitions Cupbd Stge w/ Draw - Continuous Top	\$1,646.00
SBCSD-242436-OO-H?P?NB	Definitions Cupbd Stge w/ Draw - St&ard Top	\$1,719.00
SBCSD-242436-OO-H?P?NB-CT	Definitions Cupbd Stge w/ Draw - Continuous Top	\$1,576.00
SBCSD-242436-TL-H?P?AB	Definitions Cupbd Stge w/ Draw - St&ard Top	\$1,094.00

TOTAL•LIBRARY

INTERIORS

Model Number	General Description	Price
SBCSD-242436-TL-H?P?AB-CT	Definitions Cupbd Stge w/ Draw - Continuous Top	\$962.00
SBCSD-242436-TL-H?P?NB	Definitions Cupbd Stge w/ Draw - St&ard Top	\$1,024.00
SBCSD-242436-TL-H?P?NB-CT	Definitions Cupbd Stge w/ Draw - Continuous Top	\$891.00
SBCSD-242436-TT-H?P?AB	Definitions Cupbd Stge w/ Draw - St&ard Top	\$987.00
SBCSD-242436-TT-H?P?AB-CT	Definitions Cupbd Stge w/ Draw - Continuous Top	\$851.00
SBCSD-242436-TT-H?P?NB	Definitions Cupbd Stge w/ Draw - St&ard Top	\$954.00
SBCSD-242436-TT-H?P?NB-CT	Definitions Cupbd Stge w/ Draw - Continuous Top	\$818.00
SBCSD-301431-LL-H?P?AB	Definitions Cupbd Stge w/ Draw - St&ard Top	\$1,271.00
SBCSD-301431-LL-H?P?AB-CT	Definitions Cupbd Stge w/ Draw - Continuous Top	\$1,143.00
SBCSD-301431-LL-H?P?NB	Definitions Cupbd Stge w/ Draw - St&ard Top	\$1,201.00
SBCSD-301431-LL-H?P?NB-CT	Definitions Cupbd Stge w/ Draw - Continuous Top	\$1,071.00
SBCSD-301431-MM-H?P?AB	Definitions Cupbd Stge w/ Draw - St&ard Top	\$1,820.00
SBCSD-301431-MM-H?P?AB-CT	Definitions Cupbd Stge w/ Draw - Continuous Top	\$1,670.00
SBCSD-301431-MM-H?P?NB	Definitions Cupbd Stge w/ Draw - St&ard Top	\$1,744.00
SBCSD-301431-MM-H?P?NB-CT	Definitions Cupbd Stge w/ Draw - Continuous Top	\$1,591.00
SBCSD-301431-OO-H?P?AB	Definitions Cupbd Stge w/ Draw - St&ard Top	\$1,655.00
SBCSD-301431-OO-H?P?AB-CT	Definitions Cupbd Stge w/ Draw - Continuous Top	\$1,517.00
SBCSD-301431-OO-H?P?NB	Definitions Cupbd Stge w/ Draw - St&ard Top	\$1,586.00
SBCSD-301431-OO-H?P?NB-CT	Definitions Cupbd Stge w/ Draw - Continuous Top	\$1,448.00
SBCSD-301431-TL-H?P?AB	Definitions Cupbd Stge w/ Draw - St&ard Top	\$1,064.00
SBCSD-301431-TL-H?P?AB-CT	Definitions Cupbd Stge w/ Draw - Continuous Top	\$933.00
SBCSD-301431-TL-H?P?NB	Definitions Cupbd Stge w/ Draw - St&ard Top	\$991.00
SBCSD-301431-TL-H?P?NB-CT	Definitions Cupbd Stge w/ Draw - Continuous Top	\$861.00
SBCSD-301431-TT-H?P?AB	Definitions Cupbd Stge w/ Draw - St&ard Top	\$949.00
SBCSD-301431-TT-H?P?AB-CT	Definitions Cupbd Stge w/ Draw - Continuous Top	\$818.00
SBCSD-301431-TT-H?P?NB	Definitions Cupbd Stge w/ Draw - St&ard Top	\$916.00
SBCSD-301431-TT-H?P?NB-CT	Definitions Cupbd Stge w/ Draw - Continuous Top	\$785.00
SBCSD-301434-LL-H?P?AB	Definitions Cupbd Stge w/ Draw - St&ard Top	\$1,338.00
SBCSD-301434-LL-H?P?AB-CT	Definitions Cupbd Stge w/ Draw - Continuous Top	\$1,212.00
SBCSD-301434-LL-H?P?NB	Definitions Cupbd Stge w/ Draw - St&ard Top	\$1,270.00
SBCSD-301434-LL-H?P?NB-CT	Definitions Cupbd Stge w/ Draw - Continuous Top	\$1,143.00
SBCSD-301434-MM-H?P?AB	Definitions Cupbd Stge w/ Draw - St&ard Top	\$1,929.00
SBCSD-301434-MM-H?P?AB-CT	Definitions Cupbd Stge w/ Draw - Continuous Top	\$1,778.00
SBCSD-301434-MM-H?P?NB	Definitions Cupbd Stge w/ Draw - St&ard Top	\$1,851.00
SBCSD-301434-MM-H?P?NB-CT	Definitions Cupbd Stge w/ Draw - Continuous Top	\$1,700.00
SBCSD-301434-OO-H?P?AB	Definitions Cupbd Stge w/ Draw - St&ard Top	\$1,753.00
SBCSD-301434-OO-H?P?AB-CT	Definitions Cupbd Stge w/ Draw - Continuous Top	\$1,618.00
SBCSD-301434-OO-H?P?NB	Definitions Cupbd Stge w/ Draw - St&ard Top	\$1,685.00
SBCSD-301434-OO-H?P?NB-CT	Definitions Cupbd Stge w/ Draw - Continuous Top	\$1,546.00
SBCSD-301434-TL-H?P?AB	Definitions Cupbd Stge w/ Draw - St&ard Top	\$1,112.00
SBCSD-301434-TL-H?P?AB-CT	Definitions Cupbd Stge w/ Draw - Continuous Top	\$985.00
SBCSD-301434-TL-H?P?NB	Definitions Cupbd Stge w/ Draw - St&ard Top	\$1,042.00
SBCSD-301434-TL-H?P?NB-CT	Definitions Cupbd Stge w/ Draw - Continuous Top	\$911.00
SBCSD-301434-TT-H?P?AB	Definitions Cupbd Stge w/ Draw - St&ard Top	\$978.00
SBCSD-301434-TT-H?P?AB-CT	Definitions Cupbd Stge w/ Draw - Continuous Top	\$847.00
SBCSD-301434-TT-H?P?NB	Definitions Cupbd Stge w/ Draw - St&ard Top	\$945.00
SBCSD-301434-TT-H?P?NB-CT	Definitions Cupbd Stge w/ Draw - Continuous Top	\$814.00
SBCSD-301436-LL-H?P?AB	Definitions Cupbd Stge w/ Draw - St&ard Top	\$1,338.00
SBCSD-301436-LL-H?P?AB-CT	Definitions Cupbd Stge w/ Draw - Continuous Top	\$1,212.00
SBCSD-301436-LL-H?P?NB	Definitions Cupbd Stge w/ Draw - St&ard Top	\$1,270.00
SBCSD-301436-LL-H?P?NB-CT	Definitions Cupbd Stge w/ Draw - Continuous Top	\$1,143.00

TOTAL•LIBRARY

I N T E R I O R S

Model Number	General Description	Price
SBCSD-301436-MM-H?P?AB	Definitions Cupbd Stge w/ Draw - St&ard Top	\$1,929.00
SBCSD-301436-MM-H?P?AB-CT	Definitions Cupbd Stge w/ Draw - Continuous Top	\$1,778.00
SBCSD-301436-MM-H?P?NB	Definitions Cupbd Stge w/ Draw - St&ard Top	\$1,851.00
SBCSD-301436-MM-H?P?NB-CT	Definitions Cupbd Stge w/ Draw - Continuous Top	\$1,700.00
SBCSD-301436-OO-H?P?AB	Definitions Cupbd Stge w/ Draw - St&ard Top	\$1,753.00
SBCSD-301436-OO-H?P?AB-CT	Definitions Cupbd Stge w/ Draw - Continuous Top	\$1,618.00
SBCSD-301436-OO-H?P?NB	Definitions Cupbd Stge w/ Draw - St&ard Top	\$1,685.00
SBCSD-301436-OO-H?P?NB-CT	Definitions Cupbd Stge w/ Draw - Continuous Top	\$1,546.00
SBCSD-301436-TL-H?P?AB	Definitions Cupbd Stge w/ Draw - St&ard Top	\$1,112.00
SBCSD-301436-TL-H?P?AB-CT	Definitions Cupbd Stge w/ Draw - Continuous Top	\$985.00
SBCSD-301436-TL-H?P?NB	Definitions Cupbd Stge w/ Draw - St&ard Top	\$1,042.00
SBCSD-301436-TL-H?P?NB-CT	Definitions Cupbd Stge w/ Draw - Continuous Top	\$911.00
SBCSD-301436-TT-H?P?AB	Definitions Cupbd Stge w/ Draw - St&ard Top	\$978.00
SBCSD-301436-TT-H?P?AB-CT	Definitions Cupbd Stge w/ Draw - Continuous Top	\$847.00
SBCSD-301436-TT-H?P?NB	Definitions Cupbd Stge w/ Draw - St&ard Top	\$945.00
SBCSD-301436-TT-H?P?NB-CT	Definitions Cupbd Stge w/ Draw - Continuous Top	\$814.00
SBCSD-302031-LL-H?P?AB	Definitions Cupbd Stge w/ Draw - St&ard Top	\$1,402.00
SBCSD-302031-LL-H?P?AB-CT	Definitions Cupbd Stge w/ Draw - Continuous Top	\$1,253.00
SBCSD-302031-LL-H?P?NB	Definitions Cupbd Stge w/ Draw - St&ard Top	\$1,330.00
SBCSD-302031-LL-H?P?NB-CT	Definitions Cupbd Stge w/ Draw - Continuous Top	\$1,182.00
SBCSD-302031-MM-H?P?AB	Definitions Cupbd Stge w/ Draw - St&ard Top	\$2,041.00
SBCSD-302031-MM-H?P?AB-CT	Definitions Cupbd Stge w/ Draw - Continuous Top	\$1,870.00
SBCSD-302031-MM-H?P?NB	Definitions Cupbd Stge w/ Draw - St&ard Top	\$1,964.00
SBCSD-302031-MM-H?P?NB-CT	Definitions Cupbd Stge w/ Draw - Continuous Top	\$1,792.00
SBCSD-302031-OO-H?P?AB	Definitions Cupbd Stge w/ Draw - St&ard Top	\$1,856.00
SBCSD-302031-OO-H?P?AB-CT	Definitions Cupbd Stge w/ Draw - Continuous Top	\$1,697.00
SBCSD-302031-OO-H?P?NB	Definitions Cupbd Stge w/ Draw - St&ard Top	\$1,785.00
SBCSD-302031-OO-H?P?NB-CT	Definitions Cupbd Stge w/ Draw - Continuous Top	\$1,628.00
SBCSD-302031-TL-H?P?AB	Definitions Cupbd Stge w/ Draw - St&ard Top	\$1,129.00
SBCSD-302031-TL-H?P?AB-CT	Definitions Cupbd Stge w/ Draw - Continuous Top	\$985.00
SBCSD-302031-TL-H?P?NB	Definitions Cupbd Stge w/ Draw - St&ard Top	\$1,061.00
SBCSD-302031-TL-H?P?NB-CT	Definitions Cupbd Stge w/ Draw - Continuous Top	\$911.00
SBCSD-302031-TT-H?P?AB	Definitions Cupbd Stge w/ Draw - St&ard Top	\$1,023.00
SBCSD-302031-TT-H?P?AB-CT	Definitions Cupbd Stge w/ Draw - Continuous Top	\$878.00
SBCSD-302031-TT-H?P?NB	Definitions Cupbd Stge w/ Draw - St&ard Top	\$991.00
SBCSD-302031-TT-H?P?NB-CT	Definitions Cupbd Stge w/ Draw - Continuous Top	\$846.00
SBCSD-302036-LL-H?P?AB	Definitions Cupbd Stge w/ Draw - St&ard Top	\$1,469.00
SBCSD-302036-LL-H?P?AB	Definitions Cupbd Stge w/ Draw - St&ard Top	\$1,469.00
SBCSD-302036-LL-H?P?AB-CT	Definitions Cupbd Stge w/ Draw - Continuous Top	\$1,323.00
SBCSD-302036-LL-H?P?AB-CT	Definitions Cupbd Stge w/ Draw - Continuous Top	\$1,323.00
SBCSD-302036-LL-H?P?NB	Definitions Cupbd Stge w/ Draw - St&ard Top	\$1,399.00
SBCSD-302036-LL-H?P?NB	Definitions Cupbd Stge w/ Draw - St&ard Top	\$1,399.00
SBCSD-302036-LL-H?P?NB-CT	Definitions Cupbd Stge w/ Draw - Continuous Top	\$1,253.00
SBCSD-302036-LL-H?P?NB-CT	Definitions Cupbd Stge w/ Draw - Continuous Top	\$1,253.00
SBCSD-302036-MM-H?P?AB	Definitions Cupbd Stge w/ Draw - St&ard Top	\$2,148.00
SBCSD-302036-MM-H?P?AB	Definitions Cupbd Stge w/ Draw - St&ard Top	\$2,148.00
SBCSD-302036-MM-H?P?AB-CT	Definitions Cupbd Stge w/ Draw - Continuous Top	\$1,977.00
SBCSD-302036-MM-H?P?AB-CT	Definitions Cupbd Stge w/ Draw - Continuous Top	\$1,977.00
SBCSD-302036-MM-H?P?NB	Definitions Cupbd Stge w/ Draw - St&ard Top	\$2,071.00
SBCSD-302036-MM-H?P?NB	Definitions Cupbd Stge w/ Draw - St&ard Top	\$2,071.00
SBCSD-302036-MM-H?P?NB-CT	Definitions Cupbd Stge w/ Draw - Continuous Top	\$1,899.00

TOTAL•LIBRARY

I N T E R I O R S

Model Number	General Description	Price
SBCSD-302036-MM-H?P?NB-CT	Definitions Cupbd Stge w/ Draw - Continuous Top	\$1,899.00
SBCSD-302036-OO-H?P?AB	Definitions Cupbd Stge w/ Draw - St&ard Top	\$1,954.00
SBCSD-302036-OO-H?P?AB	Definitions Cupbd Stge w/ Draw - St&ard Top	\$1,954.00
SBCSD-302036-OO-H?P?AB-CT	Definitions Cupbd Stge w/ Draw - Continuous Top	\$1,798.00
SBCSD-302036-OO-H?P?AB-CT	Definitions Cupbd Stge w/ Draw - Continuous Top	\$1,798.00
SBCSD-302036-OO-H?P?NB	Definitions Cupbd Stge w/ Draw - St&ard Top	\$1,885.00
SBCSD-302036-OO-H?P?NB	Definitions Cupbd Stge w/ Draw - St&ard Top	\$1,885.00
SBCSD-302036-OO-H?P?NB-CT	Definitions Cupbd Stge w/ Draw - Continuous Top	\$1,729.00
SBCSD-302036-OO-H?P?NB-CT	Definitions Cupbd Stge w/ Draw - Continuous Top	\$1,729.00
SBCSD-302036-TL-H?P?AB	Definitions Cupbd Stge w/ Draw - St&ard Top	\$1,180.00
SBCSD-302036-TL-H?P?AB	Definitions Cupbd Stge w/ Draw - St&ard Top	\$1,180.00
SBCSD-302036-TL-H?P?AB-CT	Definitions Cupbd Stge w/ Draw - Continuous Top	\$1,035.00
SBCSD-302036-TL-H?P?AB-CT	Definitions Cupbd Stge w/ Draw - Continuous Top	\$1,035.00
SBCSD-302036-TL-H?P?NB	Definitions Cupbd Stge w/ Draw - St&ard Top	\$1,111.00
SBCSD-302036-TL-H?P?NB	Definitions Cupbd Stge w/ Draw - St&ard Top	\$1,111.00
SBCSD-302036-TL-H?P?NB-CT	Definitions Cupbd Stge w/ Draw - Continuous Top	\$962.00
SBCSD-302036-TL-H?P?NB-CT	Definitions Cupbd Stge w/ Draw - Continuous Top	\$962.00
SBCSD-302036-TT-H?P?AB	Definitions Cupbd Stge w/ Draw - St&ard Top	\$1,055.00
SBCSD-302036-TT-H?P?AB	Definitions Cupbd Stge w/ Draw - St&ard Top	\$1,055.00
SBCSD-302036-TT-H?P?AB-CT	Definitions Cupbd Stge w/ Draw - Continuous Top	\$910.00
SBCSD-302036-TT-H?P?AB-CT	Definitions Cupbd Stge w/ Draw - Continuous Top	\$910.00
SBCSD-302036-TT-H?P?NB	Definitions Cupbd Stge w/ Draw - St&ard Top	\$1,022.00
SBCSD-302036-TT-H?P?NB	Definitions Cupbd Stge w/ Draw - St&ard Top	\$1,022.00
SBCSD-302036-TT-H?P?NB-CT	Definitions Cupbd Stge w/ Draw - Continuous Top	\$877.00
SBCSD-302036-TT-H?P?NB-CT	Definitions Cupbd Stge w/ Draw - Continuous Top	\$877.00
SBCSD-302431-LL-H?P?AB	Definitions Cupbd Stge w/ Draw - St&ard Top	\$1,483.00
SBCSD-302431-LL-H?P?AB-CT	Definitions Cupbd Stge w/ Draw - Continuous Top	\$1,320.00
SBCSD-302431-LL-H?P?NB	Definitions Cupbd Stge w/ Draw - St&ard Top	\$1,416.00
SBCSD-302431-LL-H?P?NB-CT	Definitions Cupbd Stge w/ Draw - Continuous Top	\$1,248.00
SBCSD-302431-MM-H?P?AB	Definitions Cupbd Stge w/ Draw - St&ard Top	\$2,169.00
SBCSD-302431-MM-H?P?AB-CT	Definitions Cupbd Stge w/ Draw - Continuous Top	\$1,977.00
SBCSD-302431-MM-H?P?NB	Definitions Cupbd Stge w/ Draw - St&ard Top	\$2,094.00
SBCSD-302431-MM-H?P?NB-CT	Definitions Cupbd Stge w/ Draw - Continuous Top	\$1,899.00
SBCSD-302431-OO-H?P?AB	Definitions Cupbd Stge w/ Draw - St&ard Top	\$1,974.00
SBCSD-302431-OO-H?P?AB-CT	Definitions Cupbd Stge w/ Draw - Continuous Top	\$1,798.00
SBCSD-302431-OO-H?P?NB	Definitions Cupbd Stge w/ Draw - St&ard Top	\$1,904.00
SBCSD-302431-OO-H?P?NB-CT	Definitions Cupbd Stge w/ Draw - Continuous Top	\$1,729.00
SBCSD-302431-TL-H?P?AB	Definitions Cupbd Stge w/ Draw - St&ard Top	\$1,175.00
SBCSD-302431-TL-H?P?AB-CT	Definitions Cupbd Stge w/ Draw - Continuous Top	\$1,009.00
SBCSD-302431-TL-H?P?NB	Definitions Cupbd Stge w/ Draw - St&ard Top	\$1,105.00
SBCSD-302431-TL-H?P?NB-CT	Definitions Cupbd Stge w/ Draw - Continuous Top	\$939.00
SBCSD-302431-TT-H?P?AB	Definitions Cupbd Stge w/ Draw - St&ard Top	\$1,075.00
SBCSD-302431-TT-H?P?AB-CT	Definitions Cupbd Stge w/ Draw - Continuous Top	\$908.00
SBCSD-302431-TT-H?P?NB	Definitions Cupbd Stge w/ Draw - St&ard Top	\$1,041.00
SBCSD-302431-TT-H?P?NB-CT	Definitions Cupbd Stge w/ Draw - Continuous Top	\$875.00
SBCSD-302434-LL-H?P?AB	Definitions Cupbd Stge w/ Draw - St&ard Top	\$1,572.00
SBCSD-302434-LL-H?P?AB-CT	Definitions Cupbd Stge w/ Draw - Continuous Top	\$1,405.00
SBCSD-302434-LL-H?P?NB	Definitions Cupbd Stge w/ Draw - St&ard Top	\$1,501.00
SBCSD-302434-LL-H?P?NB-CT	Definitions Cupbd Stge w/ Draw - Continuous Top	\$1,335.00
SBCSD-302434-MM-H?P?AB	Definitions Cupbd Stge w/ Draw - St&ard Top	\$2,307.00
SBCSD-302434-MM-H?P?AB-CT	Definitions Cupbd Stge w/ Draw - Continuous Top	\$2,112.00

TOTAL•LIBRARY

I N T E R I O R S

Model Number	General Description	Price
SBCSD-302434-MM-H?P?NB	Definitions Cupbd Stge w/ Draw - St&ard Top	\$2,230.00
SBCSD-302434-MM-H?P?NB-CT	Definitions Cupbd Stge w/ Draw - Continuous Top	\$2,035.00
SBCSD-302434-OO-H?P?AB	Definitions Cupbd Stge w/ Draw - St&ard Top	\$2,097.00
SBCSD-302434-OO-H?P?AB-CT	Definitions Cupbd Stge w/ Draw - Continuous Top	\$1,922.00
SBCSD-302434-OO-H?P?NB	Definitions Cupbd Stge w/ Draw - St&ard Top	\$2,027.00
SBCSD-302434-OO-H?P?NB-CT	Definitions Cupbd Stge w/ Draw - Continuous Top	\$1,850.00
SBCSD-302434-TL-H?P?AB	Definitions Cupbd Stge w/ Draw - St&ard Top	\$1,229.00
SBCSD-302434-TL-H?P?AB-CT	Definitions Cupbd Stge w/ Draw - Continuous Top	\$1,065.00
SBCSD-302434-TL-H?P?NB	Definitions Cupbd Stge w/ Draw - St&ard Top	\$1,163.00
SBCSD-302434-TL-H?P?NB-CT	Definitions Cupbd Stge w/ Draw - Continuous Top	\$994.00
SBCSD-302434-TT-H?P?AB	Definitions Cupbd Stge w/ Draw - St&ard Top	\$1,109.00
SBCSD-302434-TT-H?P?AB-CT	Definitions Cupbd Stge w/ Draw - Continuous Top	\$943.00
SBCSD-302434-TT-H?P?NB	Definitions Cupbd Stge w/ Draw - St&ard Top	\$1,076.00
SBCSD-302434-TT-H?P?NB-CT	Definitions Cupbd Stge w/ Draw - Continuous Top	\$910.00
SBCSD-302436-LL-H?P?AB	Definitions Cupbd Stge w/ Draw - St&ard Top	\$1,572.00
SBCSD-302436-LL-H?P?AB-CT	Definitions Cupbd Stge w/ Draw - Continuous Top	\$1,405.00
SBCSD-302436-LL-H?P?NB	Definitions Cupbd Stge w/ Draw - St&ard Top	\$1,501.00
SBCSD-302436-LL-H?P?NB-CT	Definitions Cupbd Stge w/ Draw - Continuous Top	\$1,335.00
SBCSD-302436-MM-H?P?AB	Definitions Cupbd Stge w/ Draw - St&ard Top	\$2,307.00
SBCSD-302436-MM-H?P?AB-CT	Definitions Cupbd Stge w/ Draw - Continuous Top	\$2,112.00
SBCSD-302436-MM-H?P?NB	Definitions Cupbd Stge w/ Draw - St&ard Top	\$2,230.00
SBCSD-302436-MM-H?P?NB-CT	Definitions Cupbd Stge w/ Draw - Continuous Top	\$2,035.00
SBCSD-302436-OO-H?P?AB	Definitions Cupbd Stge w/ Draw - St&ard Top	\$2,097.00
SBCSD-302436-OO-H?P?AB-CT	Definitions Cupbd Stge w/ Draw - Continuous Top	\$1,922.00
SBCSD-302436-OO-H?P?NB	Definitions Cupbd Stge w/ Draw - St&ard Top	\$2,027.00
SBCSD-302436-OO-H?P?NB-CT	Definitions Cupbd Stge w/ Draw - Continuous Top	\$1,850.00
SBCSD-302436-TL-H?P?AB	Definitions Cupbd Stge w/ Draw - St&ard Top	\$1,229.00
SBCSD-302436-TL-H?P?AB-CT	Definitions Cupbd Stge w/ Draw - Continuous Top	\$1,065.00
SBCSD-302436-TL-H?P?NB	Definitions Cupbd Stge w/ Draw - St&ard Top	\$1,163.00
SBCSD-302436-TL-H?P?NB-CT	Definitions Cupbd Stge w/ Draw - Continuous Top	\$994.00
SBCSD-302436-TT-H?P?AB	Definitions Cupbd Stge w/ Draw - St&ard Top	\$1,109.00
SBCSD-302436-TT-H?P?AB-CT	Definitions Cupbd Stge w/ Draw - Continuous Top	\$943.00
SBCSD-302436-TT-H?P?NB	Definitions Cupbd Stge w/ Draw - St&ard Top	\$1,076.00
SBCSD-302436-TT-H?P?NB-CT	Definitions Cupbd Stge w/ Draw - Continuous Top	\$910.00
SBCSD-361431-LL-H?P?AB	Definitions Cupbd Stge w/ Draw - St&ard Top	\$1,417.00
SBCSD-361431-LL-H?P?AB-CT	Definitions Cupbd Stge w/ Draw - Continuous Top	\$1,271.00
SBCSD-361431-LL-H?P?NB	Definitions Cupbd Stge w/ Draw - St&ard Top	\$1,347.00
SBCSD-361431-LL-H?P?NB-CT	Definitions Cupbd Stge w/ Draw - Continuous Top	\$1,201.00
SBCSD-361431-MM-H?P?AB	Definitions Cupbd Stge w/ Draw - St&ard Top	\$2,052.00
SBCSD-361431-MM-H?P?AB-CT	Definitions Cupbd Stge w/ Draw - Continuous Top	\$1,883.00
SBCSD-361431-MM-H?P?NB	Definitions Cupbd Stge w/ Draw - St&ard Top	\$1,977.00
SBCSD-361431-MM-H?P?NB-CT	Definitions Cupbd Stge w/ Draw - Continuous Top	\$1,806.00
SBCSD-361431-OO-H?P?AB	Definitions Cupbd Stge w/ Draw - St&ard Top	\$1,868.00
SBCSD-361431-OO-H?P?AB-CT	Definitions Cupbd Stge w/ Draw - Continuous Top	\$1,712.00
SBCSD-361431-OO-H?P?NB	Definitions Cupbd Stge w/ Draw - St&ard Top	\$1,798.00
SBCSD-361431-OO-H?P?NB-CT	Definitions Cupbd Stge w/ Draw - Continuous Top	\$1,641.00
SBCSD-361431-TL-H?P?AB	Definitions Cupbd Stge w/ Draw - St&ard Top	\$1,157.00
SBCSD-361431-TL-H?P?AB-CT	Definitions Cupbd Stge w/ Draw - Continuous Top	\$1,012.00
SBCSD-361431-TL-H?P?NB	Definitions Cupbd Stge w/ Draw - St&ard Top	\$1,089.00
SBCSD-361431-TL-H?P?NB-CT	Definitions Cupbd Stge w/ Draw - Continuous Top	\$942.00
SBCSD-361431-TT-H?P?AB	Definitions Cupbd Stge w/ Draw - St&ard Top	\$1,031.00

TOTAL•LIBRARY

I N T E R I O R S

Model Number	General Description	Price
SBCSD-361431-TT-H?P?AB-CT	Definitions Cupbd Stge w/ Draw - Continuous Top	\$885.00
SBCSD-361431-TT-H?P?NB	Definitions Cupbd Stge w/ Draw - St&ard Top	\$997.00
SBCSD-361431-TT-H?P?NB-CT	Definitions Cupbd Stge w/ Draw - Continuous Top	\$852.00
SBCSD-361434-LL-H?P?AB	Definitions Cupbd Stge w/ Draw - St&ard Top	\$1,505.00
SBCSD-361434-LL-H?P?AB-CT	Definitions Cupbd Stge w/ Draw - Continuous Top	\$1,361.00
SBCSD-361434-LL-H?P?NB	Definitions Cupbd Stge w/ Draw - St&ard Top	\$1,434.00
SBCSD-361434-LL-H?P?NB-CT	Definitions Cupbd Stge w/ Draw - Continuous Top	\$1,289.00
SBCSD-361434-MM-H?P?AB	Definitions Cupbd Stge w/ Draw - St&ard Top	\$2,188.00
SBCSD-361434-MM-H?P?AB-CT	Definitions Cupbd Stge w/ Draw - Continuous Top	\$2,018.00
SBCSD-361434-MM-H?P?NB	Definitions Cupbd Stge w/ Draw - St&ard Top	\$2,112.00
SBCSD-361434-MM-H?P?NB-CT	Definitions Cupbd Stge w/ Draw - Continuous Top	\$1,942.00
SBCSD-361434-OO-H?P?AB	Definitions Cupbd Stge w/ Draw - St&ard Top	\$1,989.00
SBCSD-361434-OO-H?P?AB-CT	Definitions Cupbd Stge w/ Draw - Continuous Top	\$1,835.00
SBCSD-361434-OO-H?P?NB	Definitions Cupbd Stge w/ Draw - St&ard Top	\$1,922.00
SBCSD-361434-OO-H?P?NB-CT	Definitions Cupbd Stge w/ Draw - Continuous Top	\$1,767.00
SBCSD-361434-TL-H?P?AB	Definitions Cupbd Stge w/ Draw - St&ard Top	\$1,224.00
SBCSD-361434-TL-H?P?AB-CT	Definitions Cupbd Stge w/ Draw - Continuous Top	\$1,081.00
SBCSD-361434-TL-H?P?NB	Definitions Cupbd Stge w/ Draw - St&ard Top	\$1,154.00
SBCSD-361434-TL-H?P?NB-CT	Definitions Cupbd Stge w/ Draw - Continuous Top	\$1,009.00
SBCSD-361434-TT-H?P?AB	Definitions Cupbd Stge w/ Draw - St&ard Top	\$1,069.00
SBCSD-361434-TT-H?P?AB-CT	Definitions Cupbd Stge w/ Draw - Continuous Top	\$923.00
SBCSD-361434-TT-H?P?NB	Definitions Cupbd Stge w/ Draw - St&ard Top	\$1,036.00
SBCSD-361434-TT-H?P?NB-CT	Definitions Cupbd Stge w/ Draw - Continuous Top	\$890.00
SBCSD-361436-LL-H?P?AB	Definitions Cupbd Stge w/ Draw - St&ard Top	\$1,505.00
SBCSD-361436-LL-H?P?AB-CT	Definitions Cupbd Stge w/ Draw - Continuous Top	\$1,361.00
SBCSD-361436-LL-H?P?NB	Definitions Cupbd Stge w/ Draw - St&ard Top	\$1,434.00
SBCSD-361436-LL-H?P?NB-CT	Definitions Cupbd Stge w/ Draw - Continuous Top	\$1,289.00
SBCSD-361436-MM-H?P?AB	Definitions Cupbd Stge w/ Draw - St&ard Top	\$2,188.00
SBCSD-361436-MM-H?P?AB-CT	Definitions Cupbd Stge w/ Draw - Continuous Top	\$2,018.00
SBCSD-361436-MM-H?P?NB	Definitions Cupbd Stge w/ Draw - St&ard Top	\$2,112.00
SBCSD-361436-MM-H?P?NB-CT	Definitions Cupbd Stge w/ Draw - Continuous Top	\$1,942.00
SBCSD-361436-OO-H?P?AB	Definitions Cupbd Stge w/ Draw - St&ard Top	\$1,989.00
SBCSD-361436-OO-H?P?AB-CT	Definitions Cupbd Stge w/ Draw - Continuous Top	\$1,835.00
SBCSD-361436-OO-H?P?NB	Definitions Cupbd Stge w/ Draw - St&ard Top	\$1,922.00
SBCSD-361436-OO-H?P?NB-CT	Definitions Cupbd Stge w/ Draw - Continuous Top	\$1,767.00
SBCSD-361436-TL-H?P?AB	Definitions Cupbd Stge w/ Draw - St&ard Top	\$1,224.00
SBCSD-361436-TL-H?P?AB-CT	Definitions Cupbd Stge w/ Draw - Continuous Top	\$1,081.00
SBCSD-361436-TL-H?P?NB	Definitions Cupbd Stge w/ Draw - St&ard Top	\$1,154.00
SBCSD-361436-TL-H?P?NB-CT	Definitions Cupbd Stge w/ Draw - Continuous Top	\$1,009.00
SBCSD-361436-TT-H?P?AB	Definitions Cupbd Stge w/ Draw - St&ard Top	\$1,069.00
SBCSD-361436-TT-H?P?AB-CT	Definitions Cupbd Stge w/ Draw - Continuous Top	\$923.00
SBCSD-361436-TT-H?P?NB	Definitions Cupbd Stge w/ Draw - St&ard Top	\$1,036.00
SBCSD-361436-TT-H?P?NB-CT	Definitions Cupbd Stge w/ Draw - Continuous Top	\$890.00
SBCSD-362031-LL-H?P?AB	Definitions Cupbd Stge w/ Draw - St&ard Top	\$1,588.00
SBCSD-362031-LL-H?P?AB-CT	Definitions Cupbd Stge w/ Draw - Continuous Top	\$1,413.00
SBCSD-362031-LL-H?P?NB	Definitions Cupbd Stge w/ Draw - St&ard Top	\$1,517.00
SBCSD-362031-LL-H?P?NB-CT	Definitions Cupbd Stge w/ Draw - Continuous Top	\$1,342.00
SBCSD-362031-MM-H?P?AB	Definitions Cupbd Stge w/ Draw - St&ard Top	\$2,329.00
SBCSD-362031-MM-H?P?AB-CT	Definitions Cupbd Stge w/ Draw - Continuous Top	\$2,120.00
SBCSD-362031-MM-H?P?NB	Definitions Cupbd Stge w/ Draw - St&ard Top	\$2,253.00
SBCSD-362031-MM-H?P?NB-CT	Definitions Cupbd Stge w/ Draw - Continuous Top	\$2,041.00

TOTAL•LIBRARY

I N T E R I O R S

Model Number	General Description	Price
SBCSD-362031-OO-H?P?AB	Definitions Cupbd Stge w/ Draw - St&ard Top	\$2,120.00
SBCSD-362031-OO-H?P?AB-CT	Definitions Cupbd Stge w/ Draw - Continuous Top	\$1,926.00
SBCSD-362031-OO-H?P?NB	Definitions Cupbd Stge w/ Draw - St&ard Top	\$2,048.00
SBCSD-362031-OO-H?P?NB-CT	Definitions Cupbd Stge w/ Draw - Continuous Top	\$1,856.00
SBCSD-362031-TL-H?P?AB	Definitions Cupbd Stge w/ Draw - St&ard Top	\$1,247.00
SBCSD-362031-TL-H?P?AB-CT	Definitions Cupbd Stge w/ Draw - Continuous Top	\$1,071.00
SBCSD-362031-TL-H?P?NB	Definitions Cupbd Stge w/ Draw - St&ard Top	\$1,178.00
SBCSD-362031-TL-H?P?NB-CT	Definitions Cupbd Stge w/ Draw - Continuous Top	\$1,004.00
SBCSD-362031-TT-H?P?AB	Definitions Cupbd Stge w/ Draw - St&ard Top	\$1,128.00
SBCSD-362031-TT-H?P?AB-CT	Definitions Cupbd Stge w/ Draw - Continuous Top	\$952.00
SBCSD-362031-TT-H?P?NB	Definitions Cupbd Stge w/ Draw - St&ard Top	\$1,096.00
SBCSD-362031-TT-H?P?NB-CT	Definitions Cupbd Stge w/ Draw - Continuous Top	\$919.00
SBCSD-362036-LL-H?P?AB	Definitions Cupbd Stge w/ Draw - St&ard Top	\$1,674.00
SBCSD-362036-LL-H?P?AB	Definitions Cupbd Stge w/ Draw - St&ard Top	\$1,674.00
SBCSD-362036-LL-H?P?AB-CT	Definitions Cupbd Stge w/ Draw - Continuous Top	\$1,500.00
SBCSD-362036-LL-H?P?AB-CT	Definitions Cupbd Stge w/ Draw - Continuous Top	\$1,500.00
SBCSD-362036-LL-H?P?NB	Definitions Cupbd Stge w/ Draw - St&ard Top	\$1,606.00
SBCSD-362036-LL-H?P?NB	Definitions Cupbd Stge w/ Draw - St&ard Top	\$1,606.00
SBCSD-362036-LL-H?P?NB-CT	Definitions Cupbd Stge w/ Draw - Continuous Top	\$1,429.00
SBCSD-362036-LL-H?P?NB-CT	Definitions Cupbd Stge w/ Draw - Continuous Top	\$1,429.00
SBCSD-362036-MM-H?P?AB	Definitions Cupbd Stge w/ Draw - St&ard Top	\$2,464.00
SBCSD-362036-MM-H?P?AB	Definitions Cupbd Stge w/ Draw - St&ard Top	\$2,386.00
SBCSD-362036-MM-H?P?AB-CT	Definitions Cupbd Stge w/ Draw - Continuous Top	\$2,253.00
SBCSD-362036-MM-H?P?AB-CT	Definitions Cupbd Stge w/ Draw - Continuous Top	\$2,177.00
SBCSD-362036-MM-H?P?NB	Definitions Cupbd Stge w/ Draw - St&ard Top	\$2,386.00
SBCSD-362036-MM-H?P?NB	Definitions Cupbd Stge w/ Draw - St&ard Top	\$2,310.00
SBCSD-362036-MM-H?P?NB-CT	Definitions Cupbd Stge w/ Draw - Continuous Top	\$2,177.00
SBCSD-362036-MM-H?P?NB-CT	Definitions Cupbd Stge w/ Draw - Continuous Top	\$2,099.00
SBCSD-362036-OO-H?P?AB	Definitions Cupbd Stge w/ Draw - St&ard Top	\$2,241.00
SBCSD-362036-OO-H?P?AB	Definitions Cupbd Stge w/ Draw - St&ard Top	\$2,241.00
SBCSD-362036-OO-H?P?AB-CT	Definitions Cupbd Stge w/ Draw - Continuous Top	\$2,048.00
SBCSD-362036-OO-H?P?AB-CT	Definitions Cupbd Stge w/ Draw - Continuous Top	\$2,048.00
SBCSD-362036-OO-H?P?NB	Definitions Cupbd Stge w/ Draw - St&ard Top	\$2,169.00
SBCSD-362036-OO-H?P?NB	Definitions Cupbd Stge w/ Draw - St&ard Top	\$2,169.00
SBCSD-362036-OO-H?P?NB-CT	Definitions Cupbd Stge w/ Draw - Continuous Top	\$1,980.00
SBCSD-362036-OO-H?P?NB-CT	Definitions Cupbd Stge w/ Draw - Continuous Top	\$1,980.00
SBCSD-362036-TL-H?P?AB	Definitions Cupbd Stge w/ Draw - St&ard Top	\$1,317.00
SBCSD-362036-TL-H?P?AB	Definitions Cupbd Stge w/ Draw - St&ard Top	\$1,317.00
SBCSD-362036-TL-H?P?AB-CT	Definitions Cupbd Stge w/ Draw - Continuous Top	\$1,139.00
SBCSD-362036-TL-H?P?AB-CT	Definitions Cupbd Stge w/ Draw - Continuous Top	\$1,139.00
SBCSD-362036-TL-H?P?NB	Definitions Cupbd Stge w/ Draw - St&ard Top	\$1,247.00
SBCSD-362036-TL-H?P?NB	Definitions Cupbd Stge w/ Draw - St&ard Top	\$1,247.00
SBCSD-362036-TL-H?P?NB-CT	Definitions Cupbd Stge w/ Draw - Continuous Top	\$1,068.00
SBCSD-362036-TL-H?P?NB-CT	Definitions Cupbd Stge w/ Draw - Continuous Top	\$1,068.00
SBCSD-362036-TT-H?P?AB	Definitions Cupbd Stge w/ Draw - St&ard Top	\$1,167.00
SBCSD-362036-TT-H?P?AB	Definitions Cupbd Stge w/ Draw - St&ard Top	\$1,167.00
SBCSD-362036-TT-H?P?AB-CT	Definitions Cupbd Stge w/ Draw - Continuous Top	\$991.00
SBCSD-362036-TT-H?P?AB-CT	Definitions Cupbd Stge w/ Draw - Continuous Top	\$991.00
SBCSD-362036-TT-H?P?NB	Definitions Cupbd Stge w/ Draw - St&ard Top	\$1,134.00
SBCSD-362036-TT-H?P?NB	Definitions Cupbd Stge w/ Draw - St&ard Top	\$1,134.00
SBCSD-362036-TT-H?P?NB-CT	Definitions Cupbd Stge w/ Draw - Continuous Top	\$958.00

TOTAL•LIBRARY

INTERIORS

Model Number	General Description	Price
SBCSD-362036-TT-H?P?NB-CT	Definitions Cupbd Stge w/ Draw - Continuous Top	\$958.00
SBCSD-362431-LL-H?P?AB	Definitions Cupbd Stge w/ Draw - St&ard Top	\$1,710.00
SBCSD-362431-LL-H?P?AB-CT	Definitions Cupbd Stge w/ Draw - Continuous Top	\$1,515.00
SBCSD-362431-LL-H?P?NB	Definitions Cupbd Stge w/ Draw - St&ard Top	\$1,640.00
SBCSD-362431-LL-H?P?NB-CT	Definitions Cupbd Stge w/ Draw - Continuous Top	\$1,447.00
SBCSD-362431-MM-H?P?AB	Definitions Cupbd Stge w/ Draw - St&ard Top	\$2,453.00
SBCSD-362431-MM-H?P?AB-CT	Definitions Cupbd Stge w/ Draw - Continuous Top	\$2,223.00
SBCSD-362431-MM-H?P?NB	Definitions Cupbd Stge w/ Draw - St&ard Top	\$2,377.00
SBCSD-362431-MM-H?P?NB-CT	Definitions Cupbd Stge w/ Draw - Continuous Top	\$2,145.00
SBCSD-362431-OO-H?P?AB	Definitions Cupbd Stge w/ Draw - St&ard Top	\$2,301.00
SBCSD-362431-OO-H?P?AB-CT	Definitions Cupbd Stge w/ Draw - Continuous Top	\$2,089.00
SBCSD-362431-OO-H?P?NB	Definitions Cupbd Stge w/ Draw - St&ard Top	\$2,231.00
SBCSD-362431-OO-H?P?NB-CT	Definitions Cupbd Stge w/ Draw - Continuous Top	\$2,020.00
SBCSD-362431-TL-H?P?AB	Definitions Cupbd Stge w/ Draw - St&ard Top	\$1,309.00
SBCSD-362431-TL-H?P?AB-CT	Definitions Cupbd Stge w/ Draw - Continuous Top	\$1,115.00
SBCSD-362431-TL-H?P?NB	Definitions Cupbd Stge w/ Draw - St&ard Top	\$1,241.00
SBCSD-362431-TL-H?P?NB-CT	Definitions Cupbd Stge w/ Draw - Continuous Top	\$1,047.00
SBCSD-362431-TT-H?P?AB	Definitions Cupbd Stge w/ Draw - St&ard Top	\$1,199.00
SBCSD-362431-TT-H?P?AB-CT	Definitions Cupbd Stge w/ Draw - Continuous Top	\$1,005.00
SBCSD-362431-TT-H?P?NB	Definitions Cupbd Stge w/ Draw - St&ard Top	\$1,166.00
SBCSD-362431-TT-H?P?NB-CT	Definitions Cupbd Stge w/ Draw - Continuous Top	\$972.00
SBCSD-362434-LL-H?P?AB	Definitions Cupbd Stge w/ Draw - St&ard Top	\$1,812.00
SBCSD-362434-LL-H?P?AB-CT	Definitions Cupbd Stge w/ Draw - Continuous Top	\$1,620.00
SBCSD-362434-LL-H?P?NB	Definitions Cupbd Stge w/ Draw - St&ard Top	\$1,744.00
SBCSD-362434-LL-H?P?NB-CT	Definitions Cupbd Stge w/ Draw - Continuous Top	\$1,550.00
SBCSD-362434-MM-H?P?AB	Definitions Cupbd Stge w/ Draw - St&ard Top	\$2,617.00
SBCSD-362434-MM-H?P?AB-CT	Definitions Cupbd Stge w/ Draw - Continuous Top	\$2,383.00
SBCSD-362434-MM-H?P?NB	Definitions Cupbd Stge w/ Draw - St&ard Top	\$2,539.00
SBCSD-362434-MM-H?P?NB-CT	Definitions Cupbd Stge w/ Draw - Continuous Top	\$2,307.00
SBCSD-362434-OO-H?P?AB	Definitions Cupbd Stge w/ Draw - St&ard Top	\$2,451.00
SBCSD-362434-OO-H?P?AB-CT	Definitions Cupbd Stge w/ Draw - Continuous Top	\$2,239.00
SBCSD-362434-OO-H?P?NB	Definitions Cupbd Stge w/ Draw - St&ard Top	\$2,380.00
SBCSD-362434-OO-H?P?NB-CT	Definitions Cupbd Stge w/ Draw - Continuous Top	\$2,167.00
SBCSD-362434-TL-H?P?AB	Definitions Cupbd Stge w/ Draw - St&ard Top	\$1,384.00
SBCSD-362434-TL-H?P?AB-CT	Definitions Cupbd Stge w/ Draw - Continuous Top	\$1,190.00
SBCSD-362434-TL-H?P?NB	Definitions Cupbd Stge w/ Draw - St&ard Top	\$1,315.00
SBCSD-362434-TL-H?P?NB-CT	Definitions Cupbd Stge w/ Draw - Continuous Top	\$1,120.00
SBCSD-362434-TL-H1P1NA	Definitions Cupbd Stge w/ Draw - St&ard Top	\$1,245.00
SBCSD-362434-TT-H?P?AB	Definitions Cupbd Stge w/ Draw - St&ard Top	\$1,244.00
SBCSD-362434-TT-H?P?AB-CT	Definitions Cupbd Stge w/ Draw - Continuous Top	\$1,049.00
SBCSD-362434-TT-H?P?NB	Definitions Cupbd Stge w/ Draw - St&ard Top	\$1,211.00
SBCSD-362434-TT-H?P?NB-CT	Definitions Cupbd Stge w/ Draw - Continuous Top	\$1,017.00
SBCSD-362436-LL-H?P?AB	Definitions Cupbd Stge w/ Draw - St&ard Top	\$1,812.00
SBCSD-362436-LL-H?P?AB-CT	Definitions Cupbd Stge w/ Draw - Continuous Top	\$1,620.00
SBCSD-362436-LL-H?P?NB	Definitions Cupbd Stge w/ Draw - St&ard Top	\$1,744.00
SBCSD-362436-LL-H?P?NB-CT	Definitions Cupbd Stge w/ Draw - Continuous Top	\$1,550.00
SBCSD-362436-MM-H?P?AB	Definitions Cupbd Stge w/ Draw - St&ard Top	\$2,617.00
SBCSD-362436-MM-H?P?AB-CT	Definitions Cupbd Stge w/ Draw - Continuous Top	\$2,383.00
SBCSD-362436-MM-H?P?NB	Definitions Cupbd Stge w/ Draw - St&ard Top	\$2,539.00
SBCSD-362436-MM-H?P?NB-CT	Definitions Cupbd Stge w/ Draw - Continuous Top	\$2,307.00
SBCSD-362436-OO-H?P?AB	Definitions Cupbd Stge w/ Draw - St&ard Top	\$2,451.00

TOTAL•LIBRARY

I N T E R I O R S

Model Number	General Description	Price
SBCSD-362436-OO-H?P?AB-CT	Definitions Cupbd Stge w/ Draw - Continuous Top	\$2,239.00
SBCSD-362436-OO-H?P?NB	Definitions Cupbd Stge w/ Draw - St&ard Top	\$2,380.00
SBCSD-362436-OO-H?P?NB-CT	Definitions Cupbd Stge w/ Draw - Continuous Top	\$2,167.00
SBCSD-362436-TL-H?P?AB	Definitions Cupbd Stge w/ Draw - St&ard Top	\$1,384.00
SBCSD-362436-TL-H?P?AB-CT	Definitions Cupbd Stge w/ Draw - Continuous Top	\$1,190.00
SBCSD-362436-TL-H?P?NB	Definitions Cupbd Stge w/ Draw - St&ard Top	\$1,315.00
SBCSD-362436-TL-H?P?NB-CT	Definitions Cupbd Stge w/ Draw - Continuous Top	\$1,120.00
SBCSD-362436-TT-H?P?AB	Definitions Cupbd Stge w/ Draw - St&ard Top	\$1,244.00
SBCSD-362436-TT-H?P?AB-CT	Definitions Cupbd Stge w/ Draw - Continuous Top	\$1,049.00
SBCSD-362436-TT-H?P?NB	Definitions Cupbd Stge w/ Draw - St&ard Top	\$1,211.00
SBCSD-362436-TT-H?P?NB-CT	Definitions Cupbd Stge w/ Draw - Continuous Top	\$1,017.00
SBCSD2-241431-LL-H?P?AB	Definitions Cupbd Stge w/2 Draws - St&ard Top	\$1,388.00
SBCSD2-241431-LL-H?P?AB-CT	Definitions Cupbd Stge w/2 Draws - Continuous Top	\$1,228.00
SBCSD2-241431-LL-H?P?NB	Definitions Cupbd Stge w/2 Draws - St&ard Top	\$1,276.00
SBCSD2-241431-LL-H?P?NB-CT	Definitions Cupbd Stge w/2 Draws - Continuous Top	\$1,154.00
SBCSD2-241431-MM-H?P?AB	Definitions Cupbd Stge w/2 Draws - St&ard Top	\$1,896.00
SBCSD2-241431-MM-H?P?AB-CT	Definitions Cupbd Stge w/2 Draws - Continuous Top	\$1,758.00
SBCSD2-241431-MM-H?P?NB	Definitions Cupbd Stge w/2 Draws - St&ard Top	\$1,774.00
SBCSD2-241431-MM-H?P?NB-CT	Definitions Cupbd Stge w/2 Draws - Continuous Top	\$1,631.00
SBCSD2-241431-OO-H?P?AB	Definitions Cupbd Stge w/2 Draws - St&ard Top	\$1,727.00
SBCSD2-241431-OO-H?P?AB-CT	Definitions Cupbd Stge w/2 Draws - Continuous Top	\$1,596.00
SBCSD2-241431-OO-H?P?NB	Definitions Cupbd Stge w/2 Draws - St&ard Top	\$1,614.00
SBCSD2-241431-OO-H?P?NB-CT	Definitions Cupbd Stge w/2 Draws - Continuous Top	\$1,482.00
SBCSD2-241431-TL-H?P?AB	Definitions Cupbd Stge w/2 Draws - St&ard Top	\$1,172.00
SBCSD2-241431-TL-H?P?AB-CT	Definitions Cupbd Stge w/2 Draws - Continuous Top	\$1,049.00
SBCSD2-241431-TL-H?P?NB	Definitions Cupbd Stge w/2 Draws - St&ard Top	\$1,061.00
SBCSD2-241431-TL-H?P?NB-CT	Definitions Cupbd Stge w/2 Draws - Continuous Top	\$937.00
SBCSD2-241431-TT-H?P?AB	Definitions Cupbd Stge w/2 Draws - St&ard Top	\$1,009.00
SBCSD2-241431-TT-H?P?AB-CT	Definitions Cupbd Stge w/2 Draws - Continuous Top	\$886.00
SBCSD2-241431-TT-H?P?NB	Definitions Cupbd Stge w/2 Draws - St&ard Top	\$976.00
SBCSD2-241431-TT-H?P?NB-CT	Definitions Cupbd Stge w/2 Draws - Continuous Top	\$854.00
SBCSD2-241434-LL-H?P?AB	Definitions Cupbd Stge w/2 Draws - St&ard Top	\$1,481.00
SBCSD2-241434-LL-H?P?AB-CT	Definitions Cupbd Stge w/2 Draws - Continuous Top	\$1,361.00
SBCSD2-241434-LL-H?P?NB	Definitions Cupbd Stge w/2 Draws - St&ard Top	\$1,368.00
SBCSD2-241434-LL-H?P?NB-CT	Definitions Cupbd Stge w/2 Draws - Continuous Top	\$1,245.00
SBCSD2-241434-MM-H?P?AB	Definitions Cupbd Stge w/2 Draws - St&ard Top	\$2,067.00
SBCSD2-241434-MM-H?P?AB-CT	Definitions Cupbd Stge w/2 Draws - Continuous Top	\$1,925.00
SBCSD2-241434-MM-H?P?NB	Definitions Cupbd Stge w/2 Draws - St&ard Top	\$1,943.00
SBCSD2-241434-MM-H?P?NB-CT	Definitions Cupbd Stge w/2 Draws - Continuous Top	\$1,800.00
SBCSD2-241434-OO-H?P?AB	Definitions Cupbd Stge w/2 Draws - St&ard Top	\$1,880.00
SBCSD2-241434-OO-H?P?AB-CT	Definitions Cupbd Stge w/2 Draws - Continuous Top	\$1,749.00
SBCSD2-241434-OO-H?P?NB	Definitions Cupbd Stge w/2 Draws - St&ard Top	\$1,768.00
SBCSD2-241434-OO-H?P?NB-CT	Definitions Cupbd Stge w/2 Draws - Continuous Top	\$1,636.00
SBCSD2-241434-TL-H?P?AB	Definitions Cupbd Stge w/2 Draws - St&ard Top	\$1,245.00
SBCSD2-241434-TL-H?P?AB-CT	Definitions Cupbd Stge w/2 Draws - Continuous Top	\$1,122.00
SBCSD2-241434-TL-H?P?NB	Definitions Cupbd Stge w/2 Draws - St&ard Top	\$1,131.00
SBCSD2-241434-TL-H?P?NB-CT	Definitions Cupbd Stge w/2 Draws - Continuous Top	\$1,009.00
SBCSD2-241434-TT-H?P?AB	Definitions Cupbd Stge w/2 Draws - St&ard Top	\$1,087.00
SBCSD2-241434-TT-H?P?AB-CT	Definitions Cupbd Stge w/2 Draws - Continuous Top	\$965.00
SBCSD2-241434-TT-H?P?NB	Definitions Cupbd Stge w/2 Draws - St&ard Top	\$1,054.00
SBCSD2-241434-TT-H?P?NB-CT	Definitions Cupbd Stge w/2 Draws - Continuous Top	\$932.00

TOTAL•LIBRARY

INTERIORS

Model Number	General Description	Price
SBCSD2-241436-LL-H?P?AB	Definitions Cupbd Stge w/2 Draws - St&ard Top	\$1,481.00
SBCSD2-241436-LL-H?P?AB-CT	Definitions Cupbd Stge w/2 Draws - Continuous Top	\$1,361.00
SBCSD2-241436-LL-H?P?NB	Definitions Cupbd Stge w/2 Draws - St&ard Top	\$1,368.00
SBCSD2-241436-LL-H?P?NB-CT	Definitions Cupbd Stge w/2 Draws - Continuous Top	\$1,245.00
SBCSD2-241436-MM-H?P?AB	Definitions Cupbd Stge w/2 Draws - St&ard Top	\$2,067.00
SBCSD2-241436-MM-H?P?AB-CT	Definitions Cupbd Stge w/2 Draws - Continuous Top	\$1,925.00
SBCSD2-241436-MM-H?P?NB	Definitions Cupbd Stge w/2 Draws - St&ard Top	\$1,943.00
SBCSD2-241436-MM-H?P?NB-CT	Definitions Cupbd Stge w/2 Draws - Continuous Top	\$1,800.00
SBCSD2-241436-OO-H?P?AB	Definitions Cupbd Stge w/2 Draws - St&ard Top	\$1,880.00
SBCSD2-241436-OO-H?P?AB-CT	Definitions Cupbd Stge w/2 Draws - Continuous Top	\$1,749.00
SBCSD2-241436-OO-H?P?NB	Definitions Cupbd Stge w/2 Draws - St&ard Top	\$1,768.00
SBCSD2-241436-OO-H?P?NB-CT	Definitions Cupbd Stge w/2 Draws - Continuous Top	\$1,636.00
SBCSD2-241436-TL-H?P?AB	Definitions Cupbd Stge w/2 Draws - St&ard Top	\$1,245.00
SBCSD2-241436-TL-H?P?AB-CT	Definitions Cupbd Stge w/2 Draws - Continuous Top	\$1,122.00
SBCSD2-241436-TL-H?P?NB	Definitions Cupbd Stge w/2 Draws - St&ard Top	\$1,131.00
SBCSD2-241436-TL-H?P?NB-CT	Definitions Cupbd Stge w/2 Draws - Continuous Top	\$1,009.00
SBCSD2-241436-TT-H?P?AB	Definitions Cupbd Stge w/2 Draws - St&ard Top	\$1,087.00
SBCSD2-241436-TT-H?P?AB-CT	Definitions Cupbd Stge w/2 Draws - Continuous Top	\$965.00
SBCSD2-241436-TT-H?P?NB	Definitions Cupbd Stge w/2 Draws - St&ard Top	\$1,054.00
SBCSD2-241436-TT-H?P?NB-CT	Definitions Cupbd Stge w/2 Draws - Continuous Top	\$932.00
SBCSD2-242031-LL-H?P?AB	Definitions Cupbd Stge w/2 Draws - St&ard Top	\$1,546.00
SBCSD2-242031-LL-H?P?AB-CT	Definitions Cupbd Stge w/2 Draws - Continuous Top	\$1,403.00
SBCSD2-242031-LL-H?P?NB	Definitions Cupbd Stge w/2 Draws - St&ard Top	\$1,433.00
SBCSD2-242031-LL-H?P?NB-CT	Definitions Cupbd Stge w/2 Draws - Continuous Top	\$1,289.00
SBCSD2-242031-MM-H?P?AB	Definitions Cupbd Stge w/2 Draws - St&ard Top	\$2,126.00
SBCSD2-242031-MM-H?P?AB-CT	Definitions Cupbd Stge w/2 Draws - Continuous Top	\$2,001.00
SBCSD2-242031-MM-H?P?NB	Definitions Cupbd Stge w/2 Draws - St&ard Top	\$2,044.00
SBCSD2-242031-MM-H?P?NB-CT	Definitions Cupbd Stge w/2 Draws - Continuous Top	\$1,876.00
SBCSD2-242031-OO-H?P?AB	Definitions Cupbd Stge w/2 Draws - St&ard Top	\$1,931.00
SBCSD2-242031-OO-H?P?AB-CT	Definitions Cupbd Stge w/2 Draws - Continuous Top	\$1,820.00
SBCSD2-242031-OO-H?P?NB	Definitions Cupbd Stge w/2 Draws - St&ard Top	\$1,856.00
SBCSD2-242031-OO-H?P?NB-CT	Definitions Cupbd Stge w/2 Draws - Continuous Top	\$1,707.00
SBCSD2-242031-TL-H?P?AB	Definitions Cupbd Stge w/2 Draws - St&ard Top	\$1,256.00
SBCSD2-242031-TL-H?P?AB-CT	Definitions Cupbd Stge w/2 Draws - Continuous Top	\$1,112.00
SBCSD2-242031-TL-H?P?NB	Definitions Cupbd Stge w/2 Draws - St&ard Top	\$1,143.00
SBCSD2-242031-TL-H?P?NB-CT	Definitions Cupbd Stge w/2 Draws - Continuous Top	\$1,000.00
SBCSD2-242031-TT-H?P?AB	Definitions Cupbd Stge w/2 Draws - St&ard Top	\$1,091.00
SBCSD2-242031-TT-H?P?AB-CT	Definitions Cupbd Stge w/2 Draws - Continuous Top	\$948.00
SBCSD2-242031-TT-H?P?NB	Definitions Cupbd Stge w/2 Draws - St&ard Top	\$1,058.00
SBCSD2-242031-TT-H?P?NB-CT	Definitions Cupbd Stge w/2 Draws - Continuous Top	\$915.00
SBCSD2-242034-TT-H?P?AB	Definitions Cupbd Stge w/2 Draws - St&ard Top	\$1,172.00
SBCSD2-242034-TT-H?P?AB-CT	Definitions Cupbd Stge w/2 Draws - Continuous Top	\$1,029.00
SBCSD2-242034-TT-H?P?NB	Definitions Cupbd Stge w/2 Draws - St&ard Top	\$1,139.00
SBCSD2-242034-TT-H?P?NB-CT	Definitions Cupbd Stge w/2 Draws - Continuous Top	\$995.00
SBCSD2-242036-LL-H?P?AB	Definitions Cupbd Stge w/2 Draws - St&ard Top	\$1,637.00
SBCSD2-242036-LL-H?P?AB-CT	Definitions Cupbd Stge w/2 Draws - Continuous Top	\$1,496.00
SBCSD2-242036-LL-H?P?NB	Definitions Cupbd Stge w/2 Draws - St&ard Top	\$1,524.00
SBCSD2-242036-LL-H?P?NB-CT	Definitions Cupbd Stge w/2 Draws - Continuous Top	\$1,381.00
SBCSD2-242036-MM-H?P?AB	Definitions Cupbd Stge w/2 Draws - St&ard Top	\$2,337.00
SBCSD2-242036-MM-H?P?AB-CT	Definitions Cupbd Stge w/2 Draws - Continuous Top	\$2,167.00
SBCSD2-242036-MM-H?P?NB	Definitions Cupbd Stge w/2 Draws - St&ard Top	\$2,212.00

TOTAL•LIBRARY

I N T E R I O R S

Model Number	General Description	Price
SBCSD2-242036-MM-H?P?NB-CT	Definitions Cupbd Stge w/2 Draws - Continuous Top	\$2,044.00
SBCSD2-242036-OO-H?P?AB	Definitions Cupbd Stge w/2 Draws - St&ard Top	\$2,124.00
SBCSD2-242036-OO-H?P?AB-CT	Definitions Cupbd Stge w/2 Draws - Continuous Top	\$1,972.00
SBCSD2-242036-OO-H?P?NB	Definitions Cupbd Stge w/2 Draws - St&ard Top	\$2,011.00
SBCSD2-242036-OO-H?P?NB-CT	Definitions Cupbd Stge w/2 Draws - Continuous Top	\$1,856.00
SBCSD2-242036-TL-H?P?AB	Definitions Cupbd Stge w/2 Draws - St&ard Top	\$1,326.00
SBCSD2-242036-TL-H?P?AB-CT	Definitions Cupbd Stge w/2 Draws - Continuous Top	\$1,183.00
SBCSD2-242036-TL-H?P?NB	Definitions Cupbd Stge w/2 Draws - St&ard Top	\$1,212.00
SBCSD2-242036-TL-H?P?NB-CT	Definitions Cupbd Stge w/2 Draws - Continuous Top	\$1,071.00
SBCSD2-242036-TT-H?P?AB	Definitions Cupbd Stge w/2 Draws - St&ard Top	\$1,172.00
SBCSD2-242036-TT-H?P?AB-CT	Definitions Cupbd Stge w/2 Draws - Continuous Top	\$1,029.00
SBCSD2-242036-TT-H?P?NB	Definitions Cupbd Stge w/2 Draws - St&ard Top	\$1,139.00
SBCSD2-242036-TT-H?P?NB-CT	Definitions Cupbd Stge w/2 Draws - Continuous Top	\$995.00
SBCSD2-242431-LL-H?P?AB	Definitions Cupbd Stge w/2 Draws - St&ard Top	\$1,603.00
SBCSD2-242431-LL-H?P?AB-CT	Definitions Cupbd Stge w/2 Draws - Continuous Top	\$1,458.00
SBCSD2-242431-LL-H?P?NB	Definitions Cupbd Stge w/2 Draws - St&ard Top	\$1,492.00
SBCSD2-242431-LL-H?P?NB-CT	Definitions Cupbd Stge w/2 Draws - Continuous Top	\$1,346.00
SBCSD2-242431-MM-H?P?AB	Definitions Cupbd Stge w/2 Draws - St&ard Top	\$2,257.00
SBCSD2-242431-MM-H?P?AB-CT	Definitions Cupbd Stge w/2 Draws - Continuous Top	\$2,087.00
SBCSD2-242431-MM-H?P?NB	Definitions Cupbd Stge w/2 Draws - St&ard Top	\$2,133.00
SBCSD2-242431-MM-H?P?NB-CT	Definitions Cupbd Stge w/2 Draws - Continuous Top	\$1,963.00
SBCSD2-242431-OO-H?P?AB	Definitions Cupbd Stge w/2 Draws - St&ard Top	\$2,051.00
SBCSD2-242431-OO-H?P?AB-CT	Definitions Cupbd Stge w/2 Draws - Continuous Top	\$1,896.00
SBCSD2-242431-OO-H?P?NB	Definitions Cupbd Stge w/2 Draws - St&ard Top	\$1,940.00
SBCSD2-242431-OO-H?P?NB-CT	Definitions Cupbd Stge w/2 Draws - Continuous Top	\$1,785.00
SBCSD2-242431-TL-H?P?AB	Definitions Cupbd Stge w/2 Draws - St&ard Top	\$1,278.00
SBCSD2-242431-TL-H?P?AB-CT	Definitions Cupbd Stge w/2 Draws - Continuous Top	\$1,134.00
SBCSD2-242431-TL-H?P?NB	Definitions Cupbd Stge w/2 Draws - St&ard Top	\$1,166.00
SBCSD2-242431-TL-H?P?NB-CT	Definitions Cupbd Stge w/2 Draws - Continuous Top	\$1,020.00
SBCSD2-242431-TT-H?P?AB	Definitions Cupbd Stge w/2 Draws - St&ard Top	\$1,120.00
SBCSD2-242431-TT-H?P?AB-CT	Definitions Cupbd Stge w/2 Draws - Continuous Top	\$976.00
SBCSD2-242431-TT-H?P?NB	Definitions Cupbd Stge w/2 Draws - St&ard Top	\$1,087.00
SBCSD2-242431-TT-H?P?NB-CT	Definitions Cupbd Stge w/2 Draws - Continuous Top	\$943.00
SBCSD2-242434-LL-H?P?AB	Definitions Cupbd Stge w/2 Draws - St&ard Top	\$1,713.00
SBCSD2-242434-LL-H?P?AB-CT	Definitions Cupbd Stge w/2 Draws - Continuous Top	\$1,568.00
SBCSD2-242434-LL-H?P?NB	Definitions Cupbd Stge w/2 Draws - St&ard Top	\$1,599.00
SBCSD2-242434-LL-H?P?NB-CT	Definitions Cupbd Stge w/2 Draws - Continuous Top	\$1,456.00
SBCSD2-242434-MM-H?P?AB	Definitions Cupbd Stge w/2 Draws - St&ard Top	\$2,455.00
SBCSD2-242434-MM-H?P?AB-CT	Definitions Cupbd Stge w/2 Draws - Continuous Top	\$2,286.00
SBCSD2-242434-MM-H?P?NB	Definitions Cupbd Stge w/2 Draws - St&ard Top	\$2,330.00
SBCSD2-242434-MM-H?P?NB-CT	Definitions Cupbd Stge w/2 Draws - Continuous Top	\$2,161.00
SBCSD2-242434-OO-H?P?AB	Definitions Cupbd Stge w/2 Draws - St&ard Top	\$2,231.00
SBCSD2-242434-OO-H?P?AB-CT	Definitions Cupbd Stge w/2 Draws - Continuous Top	\$2,079.00
SBCSD2-242434-OO-H?P?NB	Definitions Cupbd Stge w/2 Draws - St&ard Top	\$2,118.00
SBCSD2-242434-OO-H?P?NB-CT	Definitions Cupbd Stge w/2 Draws - Continuous Top	\$1,965.00
SBCSD2-242434-TL-H?P?AB	Definitions Cupbd Stge w/2 Draws - St&ard Top	\$1,358.00
SBCSD2-242434-TL-H?P?AB-CT	Definitions Cupbd Stge w/2 Draws - Continuous Top	\$1,212.00
SBCSD2-242434-TL-H?P?NB	Definitions Cupbd Stge w/2 Draws - St&ard Top	\$1,244.00
SBCSD2-242434-TL-H?P?NB-CT	Definitions Cupbd Stge w/2 Draws - Continuous Top	\$1,099.00
SBCSD2-242434-TT-H?P?AB	Definitions Cupbd Stge w/2 Draws - St&ard Top	\$1,199.00
SBCSD2-242434-TT-H?P?AB-CT	Definitions Cupbd Stge w/2 Draws - Continuous Top	\$1,055.00

TOTAL•LIBRARY

I N T E R I O R S

Model Number	General Description	Price
SBCSD2-242434-TT-H?P?NB	Definitions Cupbd Stge w/2 Draws - St&ard Top	\$1,166.00
SBCSD2-242434-TT-H?P?NB-CT	Definitions Cupbd Stge w/2 Draws - Continuous Top	\$1,022.00
SBCSD2-242436-LL-H?P?AB	Definitions Cupbd Stge w/2 Draws - St&ard Top	\$1,713.00
SBCSD2-242436-LL-H?P?AB-CT	Definitions Cupbd Stge w/2 Draws - Continuous Top	\$1,568.00
SBCSD2-242436-LL-H?P?NB	Definitions Cupbd Stge w/2 Draws - St&ard Top	\$1,599.00
SBCSD2-242436-LL-H?P?NB-CT	Definitions Cupbd Stge w/2 Draws - Continuous Top	\$1,456.00
SBCSD2-242436-MM-H?P?AB	Definitions Cupbd Stge w/2 Draws - St&ard Top	\$2,455.00
SBCSD2-242436-MM-H?P?AB-CT	Definitions Cupbd Stge w/2 Draws - Continuous Top	\$2,286.00
SBCSD2-242436-MM-H?P?NB	Definitions Cupbd Stge w/2 Draws - St&ard Top	\$2,330.00
SBCSD2-242436-MM-H?P?NB-CT	Definitions Cupbd Stge w/2 Draws - Continuous Top	\$2,161.00
SBCSD2-242436-OO-H?P?AB	Definitions Cupbd Stge w/2 Draws - St&ard Top	\$2,231.00
SBCSD2-242436-OO-H?P?AB-CT	Definitions Cupbd Stge w/2 Draws - Continuous Top	\$2,079.00
SBCSD2-242436-OO-H?P?NB	Definitions Cupbd Stge w/2 Draws - St&ard Top	\$2,118.00
SBCSD2-242436-OO-H?P?NB-CT	Definitions Cupbd Stge w/2 Draws - Continuous Top	\$1,965.00
SBCSD2-242436-TL-H?P?AB	Definitions Cupbd Stge w/2 Draws - St&ard Top	\$1,358.00
SBCSD2-242436-TL-H?P?AB-CT	Definitions Cupbd Stge w/2 Draws - Continuous Top	\$1,212.00
SBCSD2-242436-TL-H?P?NB	Definitions Cupbd Stge w/2 Draws - St&ard Top	\$1,244.00
SBCSD2-242436-TL-H?P?NB-CT	Definitions Cupbd Stge w/2 Draws - Continuous Top	\$1,099.00
SBCSD2-242436-TT-H?P?AB	Definitions Cupbd Stge w/2 Draws - St&ard Top	\$1,199.00
SBCSD2-242436-TT-H?P?AB-CT	Definitions Cupbd Stge w/2 Draws - Continuous Top	\$1,055.00
SBCSD2-242436-TT-H?P?NB	Definitions Cupbd Stge w/2 Draws - St&ard Top	\$1,166.00
SBCSD2-242436-TT-H?P?NB-CT	Definitions Cupbd Stge w/2 Draws - Continuous Top	\$1,022.00
SBCSD2-301431-LL-H?P?AB	Definitions Cupbd Stge w/2 Draws - St&ard Top	\$1,562.00
SBCSD2-301431-LL-H?P?AB-CT	Definitions Cupbd Stge w/2 Draws - Continuous Top	\$1,425.00
SBCSD2-301431-LL-H?P?NB	Definitions Cupbd Stge w/2 Draws - St&ard Top	\$1,452.00
SBCSD2-301431-LL-H?P?NB-CT	Definitions Cupbd Stge w/2 Draws - Continuous Top	\$1,310.00
SBCSD2-301431-MM-H?P?AB	Definitions Cupbd Stge w/2 Draws - St&ard Top	\$2,223.00
SBCSD2-301431-MM-H?P?AB-CT	Definitions Cupbd Stge w/2 Draws - Continuous Top	\$2,062.00
SBCSD2-301431-MM-H?P?NB	Definitions Cupbd Stge w/2 Draws - St&ard Top	\$2,097.00
SBCSD2-301431-MM-H?P?NB-CT	Definitions Cupbd Stge w/2 Draws - Continuous Top	\$1,934.00
SBCSD2-301431-OO-H?P?AB	Definitions Cupbd Stge w/2 Draws - St&ard Top	\$2,022.00
SBCSD2-301431-OO-H?P?AB-CT	Definitions Cupbd Stge w/2 Draws - Continuous Top	\$1,873.00
SBCSD2-301431-OO-H?P?NB	Definitions Cupbd Stge w/2 Draws - St&ard Top	\$1,908.00
SBCSD2-301431-OO-H?P?NB-CT	Definitions Cupbd Stge w/2 Draws - Continuous Top	\$1,760.00
SBCSD2-301431-TL-H?P?AB	Definitions Cupbd Stge w/2 Draws - St&ard Top	\$1,295.00
SBCSD2-301431-TL-H?P?AB-CT	Definitions Cupbd Stge w/2 Draws - Continuous Top	\$1,154.00
SBCSD2-301431-TL-H?P?NB	Definitions Cupbd Stge w/2 Draws - St&ard Top	\$1,295.00
SBCSD2-301431-TL-H?P?NB-CT	Definitions Cupbd Stge w/2 Draws - Continuous Top	\$1,044.00
SBCSD2-301431-TT-H?P?AB	Definitions Cupbd Stge w/2 Draws - St&ard Top	\$1,107.00
SBCSD2-301431-TT-H?P?AB-CT	Definitions Cupbd Stge w/2 Draws - Continuous Top	\$965.00
SBCSD2-301431-TT-H?P?NB	Definitions Cupbd Stge w/2 Draws - St&ard Top	\$1,074.00
SBCSD2-301431-TT-H?P?NB-CT	Definitions Cupbd Stge w/2 Draws - Continuous Top	\$933.00
SBCSD2-301434-LL-H?P?AB	Definitions Cupbd Stge w/2 Draws - St&ard Top	\$1,658.00
SBCSD2-301434-LL-H?P?AB-CT	Definitions Cupbd Stge w/2 Draws - Continuous Top	\$1,517.00
SBCSD2-301434-LL-H?P?NB	Definitions Cupbd Stge w/2 Draws - St&ard Top	\$1,543.00
SBCSD2-301434-LL-H?P?NB-CT	Definitions Cupbd Stge w/2 Draws - Continuous Top	\$1,405.00
SBCSD2-301434-MM-H?P?AB	Definitions Cupbd Stge w/2 Draws - St&ard Top	\$2,388.00
SBCSD2-301434-MM-H?P?AB-CT	Definitions Cupbd Stge w/2 Draws - Continuous Top	\$2,228.00
SBCSD2-301434-MM-H?P?NB	Definitions Cupbd Stge w/2 Draws - St&ard Top	\$2,266.00
SBCSD2-301434-MM-H?P?NB-CT	Definitions Cupbd Stge w/2 Draws - Continuous Top	\$2,102.00
SBCSD2-301434-OO-H?P?AB	Definitions Cupbd Stge w/2 Draws - St&ard Top	\$2,171.00

TOTAL•LIBRARY

I N T E R I O R S

Model Number	General Description	Price
SBCSD2-301434-OO-H?P?AB-CT	Definitions Cupbd Stge w/2 Draws - Continuous Top	\$2,027.00
SBCSD2-301434-OO-H?P?NB	Definitions Cupbd Stge w/2 Draws - St&ard Top	\$2,062.00
SBCSD2-301434-OO-H?P?NB-CT	Definitions Cupbd Stge w/2 Draws - Continuous Top	\$1,913.00
SBCSD2-301434-TL-H?P?AB	Definitions Cupbd Stge w/2 Draws - St&ard Top	\$1,364.00
SBCSD2-301434-TL-H?P?AB-CT	Definitions Cupbd Stge w/2 Draws - Continuous Top	\$1,227.00
SBCSD2-301434-TL-H?P?NB	Definitions Cupbd Stge w/2 Draws - St&ard Top	\$1,253.00
SBCSD2-301434-TL-H?P?NB-CT	Definitions Cupbd Stge w/2 Draws - Continuous Top	\$1,113.00
SBCSD2-301434-TT-H?P?AB	Definitions Cupbd Stge w/2 Draws - St&ard Top	\$1,183.00
SBCSD2-301434-TT-H?P?AB-CT	Definitions Cupbd Stge w/2 Draws - Continuous Top	\$1,041.00
SBCSD2-301434-TT-H?P?NB	Definitions Cupbd Stge w/2 Draws - St&ard Top	\$1,150.00
SBCSD2-301434-TT-H?P?NB-CT	Definitions Cupbd Stge w/2 Draws - Continuous Top	\$1,009.00
SBCSD2-301436-OO-H?P?AB	Definitions Cupbd Stge w/2 Draws - St&ard Top	\$2,171.00
SBCSD2-301436-OO-H?P?AB-CT	Definitions Cupbd Stge w/2 Draws - Continuous Top	\$2,027.00
SBCSD2-301436-OO-H?P?NB	Definitions Cupbd Stge w/2 Draws - St&ard Top	\$2,062.00
SBCSD2-301436-OO-H?P?NB-CT	Definitions Cupbd Stge w/2 Draws - Continuous Top	\$1,913.00
SBCSD2-301436-TL-H?P?AB	Definitions Cupbd Stge w/2 Draws - St&ard Top	\$1,364.00
SBCSD2-301436-TL-H?P?AB-CT	Definitions Cupbd Stge w/2 Draws - Continuous Top	\$1,227.00
SBCSD2-301436-TL-H?P?NB	Definitions Cupbd Stge w/2 Draws - St&ard Top	\$1,253.00
SBCSD2-301436-TL-H?P?NB-CT	Definitions Cupbd Stge w/2 Draws - Continuous Top	\$1,113.00
SBCSD2-301436-TT-H?P?AB	Definitions Cupbd Stge w/2 Draws - St&ard Top	\$1,183.00
SBCSD2-301436-TT-H?P?AB-CT	Definitions Cupbd Stge w/2 Draws - Continuous Top	\$1,041.00
SBCSD2-301436-TT-H?P?NB	Definitions Cupbd Stge w/2 Draws - St&ard Top	\$1,150.00
SBCSD2-301436-TT-H?P?NB-CT	Definitions Cupbd Stge w/2 Draws - Continuous Top	\$1,009.00
SBCSD2-302031-LL-H?P?AB	Definitions Cupbd Stge w/2 Draws - St&ard Top	\$1,713.00
SBCSD2-302031-LL-H?P?AB-CT	Definitions Cupbd Stge w/2 Draws - Continuous Top	\$1,554.00
SBCSD2-302031-LL-H?P?NB	Definitions Cupbd Stge w/2 Draws - St&ard Top	\$1,599.00
SBCSD2-302031-LL-H?P?NB-CT	Definitions Cupbd Stge w/2 Draws - Continuous Top	\$1,440.00
SBCSD2-302031-OO-H?P?AB	Definitions Cupbd Stge w/2 Draws - St&ard Top	\$2,274.00
SBCSD2-302031-OO-H?P?AB-CT	Definitions Cupbd Stge w/2 Draws - Continuous Top	\$2,102.00
SBCSD2-302031-OO-H?P?NB	Definitions Cupbd Stge w/2 Draws - St&ard Top	\$2,161.00
SBCSD2-302031-OO-H?P?NB-CT	Definitions Cupbd Stge w/2 Draws - Continuous Top	\$1,989.00
SBCSD2-302031-TT-H?P?AB	Definitions Cupbd Stge w/2 Draws - St&ard Top	\$1,195.00
SBCSD2-302031-TT-H?P?AB-CT	Definitions Cupbd Stge w/2 Draws - Continuous Top	\$1,023.00
SBCSD2-302031-TT-H?P?NB	Definitions Cupbd Stge w/2 Draws - St&ard Top	\$1,163.00
SBCSD2-302031-TT-H?P?NB-CT	Definitions Cupbd Stge w/2 Draws - Continuous Top	\$990.00
SBCSD2-302034-TT-H?P?AB	Definitions Cupbd Stge w/2 Draws - St&ard Top	\$1,269.00
SBCSD2-302034-TT-H?P?AB-CT	Definitions Cupbd Stge w/2 Draws - Continuous Top	\$1,096.00
SBCSD2-302034-TT-H?P?NB	Definitions Cupbd Stge w/2 Draws - St&ard Top	\$1,236.00
SBCSD2-302034-TT-H?P?NB-CT	Definitions Cupbd Stge w/2 Draws - Continuous Top	\$1,064.00
SBCSD2-302036-LL-H?P?AB	Definitions Cupbd Stge w/2 Draws - St&ard Top	\$1,807.00
SBCSD2-302036-LL-H?P?AB-CT	Definitions Cupbd Stge w/2 Draws - Continuous Top	\$1,646.00
SBCSD2-302036-LL-H?P?NB	Definitions Cupbd Stge w/2 Draws - St&ard Top	\$1,692.00
SBCSD2-302036-LL-H?P?NB-CT	Definitions Cupbd Stge w/2 Draws - Continuous Top	\$1,533.00
SBCSD2-302036-MM-H?P?AB	Definitions Cupbd Stge w/2 Draws - St&ard Top	\$2,668.00
SBCSD2-302036-MM-H?P?AB-CT	Definitions Cupbd Stge w/2 Draws - Continuous Top	\$2,479.00
SBCSD2-302036-MM-H?P?NB	Definitions Cupbd Stge w/2 Draws - St&ard Top	\$2,542.00
SBCSD2-302036-MM-H?P?NB-CT	Definitions Cupbd Stge w/2 Draws - Continuous Top	\$2,356.00
SBCSD2-302036-OO-H?P?AB	Definitions Cupbd Stge w/2 Draws - St&ard Top	\$2,426.00
SBCSD2-302036-OO-H?P?AB-CT	Definitions Cupbd Stge w/2 Draws - Continuous Top	\$2,255.00
SBCSD2-302036-OO-H?P?NB	Definitions Cupbd Stge w/2 Draws - St&ard Top	\$2,312.00
SBCSD2-302036-OO-H?P?NB-CT	Definitions Cupbd Stge w/2 Draws - Continuous Top	\$2,143.00

TOTAL•LIBRARY

I N T E R I O R S

Model Number	General Description	Price
SBCSD2-302036-TL-H?P?AB	Definitions Cupbd Stge w/2 Draws - St&ard Top	\$1,448.00
SBCSD2-302036-TL-H?P?AB-CT	Definitions Cupbd Stge w/2 Draws - Continuous Top	\$1,293.00
SBCSD2-302036-TL-H?P?NB	Definitions Cupbd Stge w/2 Draws - St&ard Top	\$1,336.00
SBCSD2-302036-TL-H?P?NB-CT	Definitions Cupbd Stge w/2 Draws - Continuous Top	\$1,178.00
SBCSD2-302036-TT-H?P?AB	Definitions Cupbd Stge w/2 Draws - St&ard Top	\$1,269.00
SBCSD2-302036-TT-H?P?AB-CT	Definitions Cupbd Stge w/2 Draws - Continuous Top	\$1,096.00
SBCSD2-302036-TT-H?P?NB	Definitions Cupbd Stge w/2 Draws - St&ard Top	\$1,236.00
SBCSD2-302036-TT-H?P?NB-CT	Definitions Cupbd Stge w/2 Draws - Continuous Top	\$1,064.00
SBCSD2-302431-LL-H?P?AB	Definitions Cupbd Stge w/2 Draws - St&ard Top	\$1,805.00
SBCSD2-302431-LL-H?P?AB-CT	Definitions Cupbd Stge w/2 Draws - Continuous Top	\$1,628.00
SBCSD2-302431-LL-H?P?NB	Definitions Cupbd Stge w/2 Draws - St&ard Top	\$1,691.00
SBCSD2-302431-LL-H?P?NB-CT	Definitions Cupbd Stge w/2 Draws - Continuous Top	\$1,515.00
SBCSD2-302431-MM-H?P?AB	Definitions Cupbd Stge w/2 Draws - St&ard Top	\$2,642.00
SBCSD2-302431-MM-H?P?AB-CT	Definitions Cupbd Stge w/2 Draws - Continuous Top	\$2,431.00
SBCSD2-302431-MM-H?P?NB	Definitions Cupbd Stge w/2 Draws - St&ard Top	\$2,514.00
SBCSD2-302431-MM-H?P?NB-CT	Definitions Cupbd Stge w/2 Draws - Continuous Top	\$2,305.00
SBCSD2-302431-OO-H?P?AB	Definitions Cupbd Stge w/2 Draws - St&ard Top	\$2,400.00
SBCSD2-302431-OO-H?P?AB-CT	Definitions Cupbd Stge w/2 Draws - Continuous Top	\$2,211.00
SBCSD2-302431-OO-H?P?NB	Definitions Cupbd Stge w/2 Draws - St&ard Top	\$2,289.00
SBCSD2-302431-OO-H?P?NB-CT	Definitions Cupbd Stge w/2 Draws - Continuous Top	\$2,094.00
SBCSD2-302431-TT-H?P?AB	Definitions Cupbd Stge w/2 Draws - St&ard Top	\$1,244.00
SBCSD2-302431-TT-H?P?AB-CT	Definitions Cupbd Stge w/2 Draws - Continuous Top	\$1,054.00
SBCSD2-302431-TT-H?P?NB	Definitions Cupbd Stge w/2 Draws - St&ard Top	\$1,211.00
SBCSD2-302431-TT-H?P?NB-CT	Definitions Cupbd Stge w/2 Draws - Continuous Top	\$1,021.00
SBCSD2-302434-MM-H?P?AB	Definitions Cupbd Stge w/2 Draws - St&ard Top	\$2,837.00
SBCSD2-302434-MM-H?P?AB-CT	Definitions Cupbd Stge w/2 Draws - Continuous Top	\$2,625.00
SBCSD2-302434-MM-H?P?NB	Definitions Cupbd Stge w/2 Draws - St&ard Top	\$2,625.00
SBCSD2-302434-MM-H?P?NB-CT	Definitions Cupbd Stge w/2 Draws - Continuous Top	\$2,714.00
SBCSD2-302434-OO-H?P?AB	Definitions Cupbd Stge w/2 Draws - St&ard Top	\$2,580.00
SBCSD2-302434-OO-H?P?AB-CT	Definitions Cupbd Stge w/2 Draws - Continuous Top	\$2,387.00
SBCSD2-302434-OO-H?P?NB	Definitions Cupbd Stge w/2 Draws - St&ard Top	\$2,465.00
SBCSD2-302434-OO-H?P?NB-CT	Definitions Cupbd Stge w/2 Draws - Continuous Top	\$2,275.00
SBCSD2-302434-TL-H?P?AB	Definitions Cupbd Stge w/2 Draws - St&ard Top	\$1,505.00
SBCSD2-302434-TL-H?P?AB-CT	Definitions Cupbd Stge w/2 Draws - Continuous Top	\$1,327.00
SBCSD2-302434-TL-H?P?NB	Definitions Cupbd Stge w/2 Draws - St&ard Top	\$1,393.00
SBCSD2-302434-TL-H?P?NB-CT	Definitions Cupbd Stge w/2 Draws - Continuous Top	\$1,216.00
SBCSD2-302434-TT-H?P?AB	Definitions Cupbd Stge w/2 Draws - St&ard Top	\$1,326.00
SBCSD2-302434-TT-H?P?AB-CT	Definitions Cupbd Stge w/2 Draws - Continuous Top	\$1,137.00
SBCSD2-302434-TT-H?P?NB	Definitions Cupbd Stge w/2 Draws - St&ard Top	\$1,293.00
SBCSD2-302434-TT-H?P?NB-CT	Definitions Cupbd Stge w/2 Draws - Continuous Top	\$1,104.00
SBCSD2-302436-LL-H?P?AB	Definitions Cupbd Stge w/2 Draws - St&ard Top	\$1,914.00
SBCSD2-302436-LL-H?P?AB-CT	Definitions Cupbd Stge w/2 Draws - Continuous Top	\$1,736.00
SBCSD2-302436-LL-H?P?NB	Definitions Cupbd Stge w/2 Draws - St&ard Top	\$1,801.00
SBCSD2-302436-LL-H?P?NB-CT	Definitions Cupbd Stge w/2 Draws - Continuous Top	\$1,623.00
SBCSD2-302436-TL-H?P?AB	Definitions Cupbd Stge w/2 Draws - St&ard Top	\$1,505.00
SBCSD2-302436-TL-H?P?AB-CT	Definitions Cupbd Stge w/2 Draws - Continuous Top	\$1,327.00
SBCSD2-302436-TL-H?P?NB	Definitions Cupbd Stge w/2 Draws - St&ard Top	\$1,393.00
SBCSD2-302436-TL-H?P?NB-CT	Definitions Cupbd Stge w/2 Draws - Continuous Top	\$1,216.00
SBCSD2-302436-TT-H?P?AB	Definitions Cupbd Stge w/2 Draws - St&ard Top	\$1,326.00
SBCSD2-302436-TT-H?P?AB-CT	Definitions Cupbd Stge w/2 Draws - Continuous Top	\$1,137.00
SBCSD2-302436-TT-H?P?NB	Definitions Cupbd Stge w/2 Draws - St&ard Top	\$1,293.00

TOTAL•LIBRARY

INTERIORS

Model Number	General Description	Price
SBCSD2-302436-TT-H?P?NB-CT	Definitions Cupbd Stge w/2 Draws - Continuous Top	\$1,104.00
SBCSD2-361431-LL-H?P?AB	Definitions Cupbd Stge w/2 Draws - St&ard Top	\$1,725.00
SBCSD2-361431-LL-H?P?AB-CT	Definitions Cupbd Stge w/2 Draws - Continuous Top	\$1,568.00
SBCSD2-361431-LL-H?P?NB	Definitions Cupbd Stge w/2 Draws - St&ard Top	\$1,613.00
SBCSD2-361431-LL-H?P?NB-CT	Definitions Cupbd Stge w/2 Draws - Continuous Top	\$1,456.00
SBCSD2-361431-MM-H?P?AB	Definitions Cupbd Stge w/2 Draws - St&ard Top	\$2,491.00
SBCSD2-361431-MM-H?P?AB-CT	Definitions Cupbd Stge w/2 Draws - Continuous Top	\$2,306.00
SBCSD2-361431-MM-H?P?NB	Definitions Cupbd Stge w/2 Draws - St&ard Top	\$2,365.00
SBCSD2-361431-MM-H?P?NB-CT	Definitions Cupbd Stge w/2 Draws - Continuous Top	\$2,182.00
SBCSD2-361431-TL-H?P?AB	Definitions Cupbd Stge w/2 Draws - St&ard Top	\$1,399.00
SBCSD2-361431-TL-H?P?AB-CT	Definitions Cupbd Stge w/2 Draws - Continuous Top	\$1,244.00
SBCSD2-361431-TL-H?P?NB	Definitions Cupbd Stge w/2 Draws - St&ard Top	\$1,285.00
SBCSD2-361431-TL-H?P?NB-CT	Definitions Cupbd Stge w/2 Draws - Continuous Top	\$1,130.00
SBCSD2-361431-TT-H?P?AB	Definitions Cupbd Stge w/2 Draws - St&ard Top	\$1,190.00
SBCSD2-361431-TT-H?P?AB-CT	Definitions Cupbd Stge w/2 Draws - Continuous Top	\$1,035.00
SBCSD2-361431-TT-H?P?NB	Definitions Cupbd Stge w/2 Draws - St&ard Top	\$1,157.00
SBCSD2-361431-TT-H?P?NB-CT	Definitions Cupbd Stge w/2 Draws - Continuous Top	\$1,003.00
SBCSD2-361434-MM-H?P?AB	Definitions Cupbd Stge w/2 Draws - St&ard Top	\$2,687.00
SBCSD2-361434-MM-H?P?AB-CT	Definitions Cupbd Stge w/2 Draws - Continuous Top	\$2,504.00
SBCSD2-361434-MM-H?P?NB	Definitions Cupbd Stge w/2 Draws - St&ard Top	\$2,563.00
SBCSD2-361434-MM-H?P?NB-CT	Definitions Cupbd Stge w/2 Draws - Continuous Top	\$2,379.00
SBCSD2-361434-OO-H?P?AB	Definitions Cupbd Stge w/2 Draws - St&ard Top	\$2,441.00
SBCSD2-361434-OO-H?P?AB-CT	Definitions Cupbd Stge w/2 Draws - Continuous Top	\$2,276.00
SBCSD2-361434-OO-H?P?NB	Definitions Cupbd Stge w/2 Draws - St&ard Top	\$2,330.00
SBCSD2-361434-OO-H?P?NB-CT	Definitions Cupbd Stge w/2 Draws - Continuous Top	\$2,163.00
SBCSD2-361434-TT-H?P?AB	Definitions Cupbd Stge w/2 Draws - St&ard Top	\$1,274.00
SBCSD2-361434-TT-H?P?AB-CT	Definitions Cupbd Stge w/2 Draws - Continuous Top	\$1,119.00
SBCSD2-361434-TT-H?P?NB	Definitions Cupbd Stge w/2 Draws - St&ard Top	\$1,241.00
SBCSD2-361434-TT-H?P?NB-CT	Definitions Cupbd Stge w/2 Draws - Continuous Top	\$1,085.00
SBCSD2-361436-LL-H?P?AB	Definitions Cupbd Stge w/2 Draws - St&ard Top	\$1,835.00
SBCSD2-361436-LL-H?P?AB-CT	Definitions Cupbd Stge w/2 Draws - Continuous Top	\$1,679.00
SBCSD2-361436-LL-H?P?NB	Definitions Cupbd Stge w/2 Draws - St&ard Top	\$1,723.00
SBCSD2-361436-LL-H?P?NB-CT	Definitions Cupbd Stge w/2 Draws - Continuous Top	\$1,565.00
SBCSD2-361436-MM-H?P?AB	Definitions Cupbd Stge w/2 Draws - St&ard Top	\$2,687.00
SBCSD2-361436-MM-H?P?AB-CT	Definitions Cupbd Stge w/2 Draws - Continuous Top	\$2,504.00
SBCSD2-361436-MM-H?P?NB	Definitions Cupbd Stge w/2 Draws - St&ard Top	\$2,563.00
SBCSD2-361436-MM-H?P?NB-CT	Definitions Cupbd Stge w/2 Draws - Continuous Top	\$2,379.00
SBCSD2-361436-TL-H?P?AB	Definitions Cupbd Stge w/2 Draws - St&ard Top	\$1,492.00
SBCSD2-361436-TL-H?P?AB-CT	Definitions Cupbd Stge w/2 Draws - Continuous Top	\$1,335.00
SBCSD2-361436-TL-H?P?NB	Definitions Cupbd Stge w/2 Draws - St&ard Top	\$1,378.00
SBCSD2-361436-TL-H?P?NB-CT	Definitions Cupbd Stge w/2 Draws - Continuous Top	\$1,220.00
SBCSD2-361436-TT-H?P?AB	Definitions Cupbd Stge w/2 Draws - St&ard Top	\$1,274.00
SBCSD2-361436-TT-H?P?AB-CT	Definitions Cupbd Stge w/2 Draws - Continuous Top	\$1,119.00
SBCSD2-361436-TT-H?P?NB	Definitions Cupbd Stge w/2 Draws - St&ard Top	\$1,241.00
SBCSD2-361436-TT-H?P?NB-CT	Definitions Cupbd Stge w/2 Draws - Continuous Top	\$1,085.00
SBCSD2-362031-LL-H?P?NB	Definitions Cupbd Stge w/2 Draws - St&ard Top	\$1,801.00
SBCSD2-362031-MM-H?P?AB	Definitions Cupbd Stge w/2 Draws - St&ard Top	\$2,807.00
SBCSD2-362031-MM-H?P?AB-CT	Definitions Cupbd Stge w/2 Draws - Continuous Top	\$2,578.00
SBCSD2-362031-MM-H?P?NB	Definitions Cupbd Stge w/2 Draws - St&ard Top	\$2,684.00
SBCSD2-362031-MM-H?P?NB-CT	Definitions Cupbd Stge w/2 Draws - Continuous Top	\$2,455.00
SBCSD2-362031-OO-H?P?AB	Definitions Cupbd Stge w/2 Draws - St&ard Top	\$2,552.00

TOTAL•LIBRARY

INTERIORS

Model Number	General Description	Price
SBCSD2-362031-OO-H?P?AB-CT	Definitions Cupbd Stge w/2 Draws - Continuous Top	\$2,344.00
SBCSD2-362031-OO-H?P?NB	Definitions Cupbd Stge w/2 Draws - St&ard Top	\$2,438.00
SBCSD2-362031-OO-H?P?NB-CT	Definitions Cupbd Stge w/2 Draws - Continuous Top	\$2,231.00
SBCSD2-362031-TL-H?P?AB	Definitions Cupbd Stge w/2 Draws - St&ard Top	\$1,505.00
SBCSD2-362031-TL-H?P?AB-CT	Definitions Cupbd Stge w/2 Draws - Continuous Top	\$1,310.00
SBCSD2-362031-TL-H?P?NB	Definitions Cupbd Stge w/2 Draws - St&ard Top	\$1,393.00
SBCSD2-362031-TL-H?P?NB-CT	Definitions Cupbd Stge w/2 Draws - Continuous Top	\$1,200.00
SBCSD2-362031-TT-H?P?AB	Definitions Cupbd Stge w/2 Draws - St&ard Top	\$1,297.00
SBCSD2-362031-TT-H?P?AB-CT	Definitions Cupbd Stge w/2 Draws - Continuous Top	\$1,103.00
SBCSD2-362031-TT-H?P?NB	Definitions Cupbd Stge w/2 Draws - St&ard Top	\$1,264.00
SBCSD2-362031-TT-H?P?NB-CT	Definitions Cupbd Stge w/2 Draws - Continuous Top	\$1,070.00
SBCSD2-362034-OO-H?P?AB	Definitions Cupbd Stge w/2 Draws - St&ard Top	\$2,730.00
SBCSD2-362034-OO-H?P?AB-CT	Definitions Cupbd Stge w/2 Draws - Continuous Top	\$2,525.00
SBCSD2-362034-OO-H?P?NB	Definitions Cupbd Stge w/2 Draws - St&ard Top	\$2,615.00
SBCSD2-362034-OO-H?P?NB-CT	Definitions Cupbd Stge w/2 Draws - Continuous Top	\$2,412.00
SBCSD2-362034-TL-H?P?AB	Definitions Cupbd Stge w/2 Draws - St&ard Top	\$1,595.00
SBCSD2-362034-TL-H?P?AB-CT	Definitions Cupbd Stge w/2 Draws - Continuous Top	\$1,403.00
SBCSD2-362034-TL-H?P?NB	Definitions Cupbd Stge w/2 Draws - St&ard Top	\$1,481.00
SBCSD2-362034-TL-H?P?NB-CT	Definitions Cupbd Stge w/2 Draws - Continuous Top	\$1,289.00
SBCSD2-362034-TT-H?P?AB	Definitions Cupbd Stge w/2 Draws - St&ard Top	\$1,380.00
SBCSD2-362034-TT-H?P?AB-CT	Definitions Cupbd Stge w/2 Draws - Continuous Top	\$1,186.00
SBCSD2-362034-TT-H?P?NB	Definitions Cupbd Stge w/2 Draws - St&ard Top	\$1,347.00
SBCSD2-362034-TT-H?P?NB-CT	Definitions Cupbd Stge w/2 Draws - Continuous Top	\$1,153.00
SBCSD2-362036-LL-H?P?AB	Definitions Cupbd Stge w/2 Draws - St&ard Top	\$2,027.00
SBCSD2-362036-LL-H?P?AB-CT	Definitions Cupbd Stge w/2 Draws - Continuous Top	\$1,835.00
SBCSD2-362036-LL-H?P?NB	Definitions Cupbd Stge w/2 Draws - St&ard Top	\$1,913.00
SBCSD2-362036-LL-H?P?NB-CT	Definitions Cupbd Stge w/2 Draws - Continuous Top	\$1,723.00
SBCSD2-362036-MM-H?P?AB	Definitions Cupbd Stge w/2 Draws - St&ard Top	\$3,003.00
SBCSD2-362036-MM-H?P?AB-CT	Definitions Cupbd Stge w/2 Draws - Continuous Top	\$2,777.00
SBCSD2-362036-MM-H?P?NB	Definitions Cupbd Stge w/2 Draws - St&ard Top	\$2,879.00
SBCSD2-362036-MM-H?P?NB-CT	Definitions Cupbd Stge w/2 Draws - Continuous Top	\$2,652.00
SBCSD2-362036-TT-H?P?AB	Definitions Cupbd Stge w/2 Draws - St&ard Top	\$1,380.00
SBCSD2-362036-TT-H?P?AB-CT	Definitions Cupbd Stge w/2 Draws - Continuous Top	\$1,186.00
SBCSD2-362036-TT-H?P?NB	Definitions Cupbd Stge w/2 Draws - St&ard Top	\$1,347.00
SBCSD2-362036-TT-H?P?NB-CT	Definitions Cupbd Stge w/2 Draws - Continuous Top	\$1,153.00
SBCSD2-362431-LL-H?P?AB	Definitions Cupbd Stge w/2 Draws - St&ard Top	\$2,068.00
SBCSD2-362431-LL-H?P?AB-CT	Definitions Cupbd Stge w/2 Draws - Continuous Top	\$1,856.00
SBCSD2-362431-LL-H?P?NB	Definitions Cupbd Stge w/2 Draws - St&ard Top	\$1,955.00
SBCSD2-362431-LL-H?P?NB-CT	Definitions Cupbd Stge w/2 Draws - Continuous Top	\$1,746.00
SBCSD2-362431-MM-H?P?AB	Definitions Cupbd Stge w/2 Draws - St&ard Top	\$3,073.00
SBCSD2-362431-MM-H?P?AB-CT	Definitions Cupbd Stge w/2 Draws - Continuous Top	\$2,821.00
SBCSD2-362431-MM-H?P?NB	Definitions Cupbd Stge w/2 Draws - St&ard Top	\$2,949.00
SBCSD2-362431-MM-H?P?NB-CT	Definitions Cupbd Stge w/2 Draws - Continuous Top	\$2,697.00
SBCSD2-362431-OO-H?P?AB	Definitions Cupbd Stge w/2 Draws - St&ard Top	\$2,795.00
SBCSD2-362431-OO-H?P?AB-CT	Definitions Cupbd Stge w/2 Draws - Continuous Top	\$2,566.00
SBCSD2-362431-OO-H?P?NB	Definitions Cupbd Stge w/2 Draws - St&ard Top	\$2,682.00
SBCSD2-362431-OO-H?P?NB-CT	Definitions Cupbd Stge w/2 Draws - Continuous Top	\$2,454.00
SBCSD2-362431-TT-H?P?AB	Definitions Cupbd Stge w/2 Draws - St&ard Top	\$1,378.00
SBCSD2-362431-TT-H?P?AB-CT	Definitions Cupbd Stge w/2 Draws - Continuous Top	\$1,149.00
SBCSD2-362431-TT-H?P?NB	Definitions Cupbd Stge w/2 Draws - St&ard Top	\$1,346.00
SBCSD2-362431-TT-H?P?NB-CT	Definitions Cupbd Stge w/2 Draws - Continuous Top	\$1,116.00

TOTAL•LIBRARY

I N T E R I O R S

Model Number	General Description	Price
SBCSD2-362434-LL-H?P?AB	Definitions Cupbd Stge w/2 Draws - St&ard Top	\$2,199.00
SBCSD2-362434-LL-H?P?AB-CT	Definitions Cupbd Stge w/2 Draws - Continuous Top	\$1,988.00
SBCSD2-362434-LL-H?P?NB	Definitions Cupbd Stge w/2 Draws - St&ard Top	\$2,086.00
SBCSD2-362434-LL-H?P?NB-CT	Definitions Cupbd Stge w/2 Draws - Continuous Top	\$1,873.00
SBCSD2-362434-OO-H?P?AB	Definitions Cupbd Stge w/2 Draws - St&ard Top	\$3,001.00
SBCSD2-362434-OO-H?P?AB-CT	Definitions Cupbd Stge w/2 Draws - Continuous Top	\$2,769.00
SBCSD2-362434-OO-H?P?NB	Definitions Cupbd Stge w/2 Draws - St&ard Top	\$2,886.00
SBCSD2-362434-OO-H?P?NB-CT	Definitions Cupbd Stge w/2 Draws - Continuous Top	\$2,657.00
SBCSD2-362434-TL-H?P?AB	Definitions Cupbd Stge w/2 Draws - St&ard Top	\$1,680.00
SBCSD2-362434-TL-H?P?AB-CT	Definitions Cupbd Stge w/2 Draws - Continuous Top	\$1,469.00
SBCSD2-362434-TL-H?P?NB	Definitions Cupbd Stge w/2 Draws - St&ard Top	\$1,568.00
SBCSD2-362434-TL-H?P?NB-CT	Definitions Cupbd Stge w/2 Draws - Continuous Top	\$1,358.00
SBCSD2-362434-TT-H?P?AB	Definitions Cupbd Stge w/2 Draws - St&ard Top	\$1,468.00
SBCSD2-362434-TT-H?P?AB-CT	Definitions Cupbd Stge w/2 Draws - Continuous Top	\$1,239.00
SBCSD2-362434-TT-H?P?NB	Definitions Cupbd Stge w/2 Draws - St&ard Top	\$1,435.00
SBCSD2-362434-TT-H?P?NB-CT	Definitions Cupbd Stge w/2 Draws - Continuous Top	\$1,205.00
SBCSD2-362436-MM-H?P?AB	Definitions Cupbd Stge w/2 Draws - St&ard Top	\$3,300.00
SBCSD2-362436-MM-H?P?AB-CT	Definitions Cupbd Stge w/2 Draws - Continuous Top	\$3,047.00
SBCSD2-362436-MM-H?P?NB	Definitions Cupbd Stge w/2 Draws - St&ard Top	\$3,175.00
SBCSD2-362436-MM-H?P?NB-CT	Definitions Cupbd Stge w/2 Draws - Continuous Top	\$2,924.00
SBCSD2-362436-OO-H?P?AB	Definitions Cupbd Stge w/2 Draws - St&ard Top	\$3,001.00
SBCSD2-362436-OO-H?P?AB-CT	Definitions Cupbd Stge w/2 Draws - Continuous Top	\$2,769.00
SBCSD2-362436-OO-H?P?NB	Definitions Cupbd Stge w/2 Draws - St&ard Top	\$2,886.00
SBCSD2-362436-OO-H?P?NB-CT	Definitions Cupbd Stge w/2 Draws - Continuous Top	\$2,657.00
SBCSD2-362436-TT-H?P?AB	Definitions Cupbd Stge w/2 Draws - St&ard Top	\$1,468.00
SBCSD2-362436-TT-H?P?AB-CT	Definitions Cupbd Stge w/2 Draws - Continuous Top	\$1,239.00
SBCSD2-362436-TT-H?P?NB	Definitions Cupbd Stge w/2 Draws - St&ard Top	\$1,435.00
SBCSD2-362436-TT-H?P?NB-CT	Definitions Cupbd Stge w/2 Draws - Continuous Top	\$1,205.00
SBCSD2-421431-LL-H?P?AB	Definitions Cupbd Stge w/2 Draws - St&ard Top	\$1,864.00
SBCSD2-421431-LL-H?P?AB-CT	Definitions Cupbd Stge w/2 Draws - Continuous Top	\$1,707.00
SBCSD2-421431-LL-H?P?NB	Definitions Cupbd Stge w/2 Draws - St&ard Top	\$1,750.00
SBCSD2-421431-LL-H?P?NB-CT	Definitions Cupbd Stge w/2 Draws - Continuous Top	\$1,595.00
SBCSD2-421431-OO-H?P?AB	Definitions Cupbd Stge w/2 Draws - St&ard Top	\$2,477.00
SBCSD2-421431-OO-H?P?AB-CT	Definitions Cupbd Stge w/2 Draws - Continuous Top	\$2,312.00
SBCSD2-421431-OO-H?P?NB	Definitions Cupbd Stge w/2 Draws - St&ard Top	\$2,365.00
SBCSD2-421431-OO-H?P?NB-CT	Definitions Cupbd Stge w/2 Draws - Continuous Top	\$2,199.00
SBCSD2-421431-TL-H?P?AB	Definitions Cupbd Stge w/2 Draws - St&ard Top	\$1,515.00
SBCSD2-421431-TL-H?P?AB-CT	Definitions Cupbd Stge w/2 Draws - Continuous Top	\$1,361.00
SBCSD2-421431-TL-H?P?NB	Definitions Cupbd Stge w/2 Draws - St&ard Top	\$1,401.00
SBCSD2-421431-TL-H?P?NB-CT	Definitions Cupbd Stge w/2 Draws - Continuous Top	\$1,245.00
SBCSD2-421431-TT-H?P?AB	Definitions Cupbd Stge w/2 Draws - St&ard Top	\$1,256.00
SBCSD2-421431-TT-H?P?AB-CT	Definitions Cupbd Stge w/2 Draws - Continuous Top	\$1,102.00
SBCSD2-421431-TT-H?P?NB	Definitions Cupbd Stge w/2 Draws - St&ard Top	\$1,224.00
SBCSD2-421431-TT-H?P?NB-CT	Definitions Cupbd Stge w/2 Draws - Continuous Top	\$1,069.00
SBCSD2-421434-LL-H?P?AB	Definitions Cupbd Stge w/2 Draws - St&ard Top	\$2,014.00
SBCSD2-421434-LL-H?P?AB-CT	Definitions Cupbd Stge w/2 Draws - Continuous Top	\$1,856.00
SBCSD2-421434-LL-H?P?NB	Definitions Cupbd Stge w/2 Draws - St&ard Top	\$1,900.00
SBCSD2-421434-LL-H?P?NB-CT	Definitions Cupbd Stge w/2 Draws - Continuous Top	\$1,743.00
SBCSD2-421434-TL-H?P?AB	Definitions Cupbd Stge w/2 Draws - St&ard Top	\$1,631.00
SBCSD2-421434-TL-H?P?AB-CT	Definitions Cupbd Stge w/2 Draws - Continuous Top	\$1,476.00
SBCSD2-421434-TL-H?P?NB	Definitions Cupbd Stge w/2 Draws - St&ard Top	\$1,517.00

TOTAL•LIBRARY

I N T E R I O R S

Model Number	General Description	Price
SBCSD2-421434-TL-H?P?NB-CT	Definitions Cupbd Stge w/2 Draws - Continuous Top	\$1,362.00
SBCSD2-421434-TT-H?P?AB	Definitions Cupbd Stge w/2 Draws - St&ard Top	\$1,352.00
SBCSD2-421434-TT-H?P?AB-CT	Definitions Cupbd Stge w/2 Draws - Continuous Top	\$1,198.00
SBCSD2-421434-TT-H?P?NB	Definitions Cupbd Stge w/2 Draws - St&ard Top	\$1,320.00
SBCSD2-421434-TT-H?P?NB-CT	Definitions Cupbd Stge w/2 Draws - Continuous Top	\$1,166.00
SBCSD2-421436-LL-H?P?AB	Definitions Cupbd Stge w/2 Draws - St&ard Top	\$2,014.00
SBCSD2-421436-LL-H?P?AB-CT	Definitions Cupbd Stge w/2 Draws - Continuous Top	\$1,856.00
SBCSD2-421436-LL-H?P?NB	Definitions Cupbd Stge w/2 Draws - St&ard Top	\$1,900.00
SBCSD2-421436-LL-H?P?NB-CT	Definitions Cupbd Stge w/2 Draws - Continuous Top	\$1,743.00
SBCSD2-421436-MM-H?P?AB	Definitions Cupbd Stge w/2 Draws - St&ard Top	\$2,982.00
SBCSD2-421436-MM-H?P?AB-CT	Definitions Cupbd Stge w/2 Draws - Continuous Top	\$2,797.00
SBCSD2-421436-MM-H?P?NB	Definitions Cupbd Stge w/2 Draws - St&ard Top	\$2,856.00
SBCSD2-421436-MM-H?P?NB-CT	Definitions Cupbd Stge w/2 Draws - Continuous Top	\$2,673.00
SBCSD2-421436-OO-H?P?AB	Definitions Cupbd Stge w/2 Draws - St&ard Top	\$2,713.00
SBCSD2-421436-OO-H?P?AB-CT	Definitions Cupbd Stge w/2 Draws - Continuous Top	\$2,542.00
SBCSD2-421436-OO-H?P?NB	Definitions Cupbd Stge w/2 Draws - St&ard Top	\$2,598.00
SBCSD2-421436-OO-H?P?NB-CT	Definitions Cupbd Stge w/2 Draws - Continuous Top	\$2,431.00
SBCSD2-421436-TT-H?P?AB	Definitions Cupbd Stge w/2 Draws - St&ard Top	\$1,352.00
SBCSD2-421436-TT-H?P?AB-CT	Definitions Cupbd Stge w/2 Draws - Continuous Top	\$1,198.00
SBCSD2-421436-TT-H?P?NB	Definitions Cupbd Stge w/2 Draws - St&ard Top	\$1,320.00
SBCSD2-421436-TT-H?P?NB-CT	Definitions Cupbd Stge w/2 Draws - Continuous Top	\$1,166.00
SBCSD2-422031-LL-H?P?NB	Definitions Cupbd Stge w/2 Draws - St&ard Top	\$1,993.00
SBCSD2-422031-MM-H?P?AB	Definitions Cupbd Stge w/2 Draws - St&ard Top	\$3,132.00
SBCSD2-422031-MM-H?P?AB-CT	Definitions Cupbd Stge w/2 Draws - Continuous Top	\$2,903.00
SBCSD2-422031-MM-H?P?NB	Definitions Cupbd Stge w/2 Draws - St&ard Top	\$3,006.00
SBCSD2-422031-MM-H?P?NB-CT	Definitions Cupbd Stge w/2 Draws - Continuous Top	\$2,779.00
SBCSD2-422031-OO-H?P?AB	Definitions Cupbd Stge w/2 Draws - St&ard Top	\$2,848.00
SBCSD2-422031-OO-H?P?AB-CT	Definitions Cupbd Stge w/2 Draws - Continuous Top	\$2,641.00
SBCSD2-422031-OO-H?P?NB	Definitions Cupbd Stge w/2 Draws - St&ard Top	\$2,735.00
SBCSD2-422031-OO-H?P?NB-CT	Definitions Cupbd Stge w/2 Draws - Continuous Top	\$2,526.00
SBCSD2-422031-TL-H?P?AB	Definitions Cupbd Stge w/2 Draws - St&ard Top	\$1,639.00
SBCSD2-422031-TL-H?P?AB-CT	Definitions Cupbd Stge w/2 Draws - Continuous Top	\$1,447.00
SBCSD2-422031-TL-H?P?NB	Definitions Cupbd Stge w/2 Draws - St&ard Top	\$1,527.00
SBCSD2-422031-TL-H?P?NB-CT	Definitions Cupbd Stge w/2 Draws - Continuous Top	\$1,335.00
SBCSD2-422031-TT-H?P?AB	Definitions Cupbd Stge w/2 Draws - St&ard Top	\$1,384.00
SBCSD2-422031-TT-H?P?AB-CT	Definitions Cupbd Stge w/2 Draws - Continuous Top	\$1,192.00
SBCSD2-422031-TT-H?P?NB	Definitions Cupbd Stge w/2 Draws - St&ard Top	\$1,351.00
SBCSD2-422031-TT-H?P?NB-CT	Definitions Cupbd Stge w/2 Draws - Continuous Top	\$1,159.00
SBCSD2-422034-TT-H?P?AB	Definitions Cupbd Stge w/2 Draws - St&ard Top	\$1,480.00
SBCSD2-422034-TT-H?P?AB-CT	Definitions Cupbd Stge w/2 Draws - Continuous Top	\$1,288.00
SBCSD2-422034-TT-H?P?NB	Definitions Cupbd Stge w/2 Draws - St&ard Top	\$1,447.00
SBCSD2-422034-TT-H?P?NB-CT	Definitions Cupbd Stge w/2 Draws - Continuous Top	\$1,255.00
SBCSD2-422036-LL-H?P?AB	Definitions Cupbd Stge w/2 Draws - St&ard Top	\$2,257.00
SBCSD2-422036-LL-H?P?AB-CT	Definitions Cupbd Stge w/2 Draws - Continuous Top	\$2,067.00
SBCSD2-422036-LL-H?P?NB	Definitions Cupbd Stge w/2 Draws - St&ard Top	\$2,144.00
SBCSD2-422036-LL-H?P?NB-CT	Definitions Cupbd Stge w/2 Draws - Continuous Top	\$1,954.00
SBCSD2-422036-MM-H?P?AB	Definitions Cupbd Stge w/2 Draws - St&ard Top	\$3,384.00
SBCSD2-422036-MM-H?P?AB-CT	Definitions Cupbd Stge w/2 Draws - Continuous Top	\$3,158.00
SBCSD2-422036-MM-H?P?NB	Definitions Cupbd Stge w/2 Draws - St&ard Top	\$3,262.00
SBCSD2-422036-MM-H?P?NB-CT	Definitions Cupbd Stge w/2 Draws - Continuous Top	\$3,034.00
SBCSD2-422036-OO-H?P?AB	Definitions Cupbd Stge w/2 Draws - St&ard Top	\$3,079.00

TOTAL•LIBRARY

I N T E R I O R S

Model Number	General Description	Price
SBCSD2-422036-OO-H?P?AB-CT	Definitions Cupbd Stge w/2 Draws - Continuous Top	\$2,869.00
SBCSD2-422036-OO-H?P?NB	Definitions Cupbd Stge w/2 Draws - St&ard Top	\$2,965.00
SBCSD2-422036-OO-H?P?NB-CT	Definitions Cupbd Stge w/2 Draws - Continuous Top	\$2,759.00
SBCSD2-422036-TL-H?P?AB	Definitions Cupbd Stge w/2 Draws - St&ard Top	\$1,758.00
SBCSD2-422036-TL-H?P?AB	Definitions Cupbd Stge w/2 Draws - St&ard Top	\$1,758.00
SBCSD2-422036-TL-H?P?AB-CT	Definitions Cupbd Stge w/2 Draws - Continuous Top	\$1,562.00
SBCSD2-422036-TL-H?P?AB-CT	Definitions Cupbd Stge w/2 Draws - Continuous Top	\$1,562.00
SBCSD2-422036-TL-H?P?NB	Definitions Cupbd Stge w/2 Draws - St&ard Top	\$1,642.00
SBCSD2-422036-TL-H?P?NB	Definitions Cupbd Stge w/2 Draws - St&ard Top	\$1,642.00
SBCSD2-422036-TL-H?P?NB-CT	Definitions Cupbd Stge w/2 Draws - Continuous Top	\$1,452.00
SBCSD2-422036-TL-H?P?NB-CT	Definitions Cupbd Stge w/2 Draws - Continuous Top	\$1,452.00
SBCSD2-422036-TT-H?P?AB	Definitions Cupbd Stge w/2 Draws - St&ard Top	\$1,480.00
SBCSD2-422036-TT-H?P?AB-CT	Definitions Cupbd Stge w/2 Draws - Continuous Top	\$1,288.00
SBCSD2-422036-TT-H?P?NB	Definitions Cupbd Stge w/2 Draws - St&ard Top	\$1,447.00
SBCSD2-422036-TT-H?P?NB-CT	Definitions Cupbd Stge w/2 Draws - Continuous Top	\$1,255.00
SBCSD2-422431-LL-H?P?NB	Definitions Cupbd Stge w/2 Draws - St&ard Top	\$2,124.00
SBCSD2-422431-MM-H?P?AB	Definitions Cupbd Stge w/2 Draws - St&ard Top	\$3,356.00
SBCSD2-422431-MM-H?P?AB-CT	Definitions Cupbd Stge w/2 Draws - Continuous Top	\$3,104.00
SBCSD2-422431-MM-H?P?NB	Definitions Cupbd Stge w/2 Draws - St&ard Top	\$3,229.00
SBCSD2-422431-MM-H?P?NB-CT	Definitions Cupbd Stge w/2 Draws - Continuous Top	\$2,979.00
SBCSD2-422431-TL-H?P?AB	Definitions Cupbd Stge w/2 Draws - St&ard Top	\$1,707.00
SBCSD2-422431-TL-H?P?AB-CT	Definitions Cupbd Stge w/2 Draws - Continuous Top	\$1,498.00
SBCSD2-422431-TL-H?P?NB	Definitions Cupbd Stge w/2 Draws - St&ard Top	\$1,595.00
SBCSD2-422431-TL-H?P?NB-CT	Definitions Cupbd Stge w/2 Draws - Continuous Top	\$1,382.00
SBCSD2-422431-TT-H?P?AB	Definitions Cupbd Stge w/2 Draws - St&ard Top	\$1,455.00
SBCSD2-422431-TT-H?P?AB-CT	Definitions Cupbd Stge w/2 Draws - Continuous Top	\$1,246.00
SBCSD2-422431-TT-H?P?NB	Definitions Cupbd Stge w/2 Draws - St&ard Top	\$1,422.00
SBCSD2-422431-TT-H?P?NB-CT	Definitions Cupbd Stge w/2 Draws - Continuous Top	\$1,213.00
SBCSD2-422434-LL-H?P?AB	Definitions Cupbd Stge w/2 Draws - St&ard Top	\$2,413.00
SBCSD2-422434-LL-H?P?AB-CT	Definitions Cupbd Stge w/2 Draws - Continuous Top	\$2,200.00
SBCSD2-422434-LL-H?P?NB	Definitions Cupbd Stge w/2 Draws - St&ard Top	\$2,300.00
SBCSD2-422434-LL-H?P?NB-CT	Definitions Cupbd Stge w/2 Draws - Continuous Top	\$2,089.00
SBCSD2-422434-MM-H?P?AB	Definitions Cupbd Stge w/2 Draws - St&ard Top	\$3,652.00
SBCSD2-422434-MM-H?P?AB-CT	Definitions Cupbd Stge w/2 Draws - Continuous Top	\$3,401.00
SBCSD2-422434-MM-H?P?NB	Definitions Cupbd Stge w/2 Draws - St&ard Top	\$3,526.00
SBCSD2-422434-MM-H?P?NB-CT	Definitions Cupbd Stge w/2 Draws - Continuous Top	\$3,275.00
SBCSD2-422434-TT-H?P?AB	Definitions Cupbd Stge w/2 Draws - St&ard Top	\$1,563.00
SBCSD2-422434-TT-H?P?AB-CT	Definitions Cupbd Stge w/2 Draws - Continuous Top	\$1,354.00
SBCSD2-422434-TT-H?P?NB	Definitions Cupbd Stge w/2 Draws - St&ard Top	\$1,530.00
SBCSD2-422434-TT-H?P?NB-CT	Definitions Cupbd Stge w/2 Draws - Continuous Top	\$1,321.00
SBCSD2-422436-LL-H?P?AB	Definitions Cupbd Stge w/2 Draws - St&ard Top	\$2,413.00
SBCSD2-422436-LL-H?P?AB-CT	Definitions Cupbd Stge w/2 Draws - Continuous Top	\$2,200.00
SBCSD2-422436-LL-H?P?NB	Definitions Cupbd Stge w/2 Draws - St&ard Top	\$2,300.00
SBCSD2-422436-LL-H?P?NB-CT	Definitions Cupbd Stge w/2 Draws - Continuous Top	\$2,089.00
SBCSD2-422436-MM-H?P?AB	Definitions Cupbd Stge w/2 Draws - St&ard Top	\$3,652.00
SBCSD2-422436-MM-H?P?AB-CT	Definitions Cupbd Stge w/2 Draws - Continuous Top	\$3,401.00
SBCSD2-422436-MM-H?P?NB	Definitions Cupbd Stge w/2 Draws - St&ard Top	\$3,526.00
SBCSD2-422436-MM-H?P?NB-CT	Definitions Cupbd Stge w/2 Draws - Continuous Top	\$3,275.00
SBCSD2-422436-OO-H?P?AB	Definitions Cupbd Stge w/2 Draws - St&ard Top	\$3,322.00
SBCSD2-422436-OO-H?P?AB-CT	Definitions Cupbd Stge w/2 Draws - Continuous Top	\$3,092.00
SBCSD2-422436-OO-H?P?NB	Definitions Cupbd Stge w/2 Draws - St&ard Top	\$3,208.00

TOTAL•LIBRARY

I N T E R I O R S

Model Number	General Description	Price
SBCSD2-422436-OO-H?P?NB-CT	Definitions Cupbd Stge w/2 Draws - Continuous Top	\$2,979.00
SBCSD2-422436-TL-H?P?AB	Definitions Cupbd Stge w/2 Draws - St&ard Top	\$1,835.00
SBCSD2-422436-TL-H?P?AB-CT	Definitions Cupbd Stge w/2 Draws - Continuous Top	\$1,623.00
SBCSD2-422436-TL-H?P?NB	Definitions Cupbd Stge w/2 Draws - St&ard Top	\$1,723.00
SBCSD2-422436-TL-H?P?NB-CT	Definitions Cupbd Stge w/2 Draws - Continuous Top	\$1,512.00
SBCSD2-422436-TT-H?P?AB	Definitions Cupbd Stge w/2 Draws - St&ard Top	\$1,563.00
SBCSD2-422436-TT-H?P?AB-CT	Definitions Cupbd Stge w/2 Draws - Continuous Top	\$1,354.00
SBCSD2-422436-TT-H?P?NB	Definitions Cupbd Stge w/2 Draws - St&ard Top	\$1,530.00
SBCSD2-422436-TT-H?P?NB-CT	Definitions Cupbd Stge w/2 Draws - Continuous Top	\$1,321.00
SBCSD2-481431-LL-H?P?NB	Definitions Cupbd Stge w/2 Draws - St&ard Top	\$1,792.00
SBCSD2-481431-OO-H?P?AB	Definitions Cupbd Stge w/2 Draws - St&ard Top	\$2,537.00
SBCSD2-481431-OO-H?P?AB-CT	Definitions Cupbd Stge w/2 Draws - Continuous Top	\$2,370.00
SBCSD2-481431-OO-H?P?NB	Definitions Cupbd Stge w/2 Draws - St&ard Top	\$2,423.00
SBCSD2-481431-OO-H?P?NB-CT	Definitions Cupbd Stge w/2 Draws - Continuous Top	\$2,255.00
SBCSD2-481431-TL-H?P?AB	Definitions Cupbd Stge w/2 Draws - St&ard Top	\$1,532.00
SBCSD2-481431-TL-H?P?AB-CT	Definitions Cupbd Stge w/2 Draws - Continuous Top	\$1,376.00
SBCSD2-481431-TL-H?P?NB	Definitions Cupbd Stge w/2 Draws - St&ard Top	\$1,418.00
SBCSD2-481431-TL-H?P?NB-CT	Definitions Cupbd Stge w/2 Draws - Continuous Top	\$1,262.00
SBCSD2-481431-TT-H?P?AB	Definitions Cupbd Stge w/2 Draws - St&ard Top	\$1,274.00
SBCSD2-481431-TT-H?P?AB-CT	Definitions Cupbd Stge w/2 Draws - Continuous Top	\$1,119.00
SBCSD2-481431-TT-H?P?NB	Definitions Cupbd Stge w/2 Draws - St&ard Top	\$1,242.00
SBCSD2-481431-TT-H?P?NB-CT	Definitions Cupbd Stge w/2 Draws - Continuous Top	\$1,085.00
SBCSD2-481434-LL-H?P?AB	Definitions Cupbd Stge w/2 Draws - St&ard Top	\$2,054.00
SBCSD2-481434-LL-H?P?AB-CT	Definitions Cupbd Stge w/2 Draws - Continuous Top	\$1,896.00
SBCSD2-481434-LL-H?P?NB	Definitions Cupbd Stge w/2 Draws - St&ard Top	\$1,941.00
SBCSD2-481434-LL-H?P?NB-CT	Definitions Cupbd Stge w/2 Draws - Continuous Top	\$1,784.00
SBCSD2-481434-OO-H?P?AB	Definitions Cupbd Stge w/2 Draws - St&ard Top	\$2,767.00
SBCSD2-481434-OO-H?P?AB-CT	Definitions Cupbd Stge w/2 Draws - Continuous Top	\$2,602.00
SBCSD2-481434-OO-H?P?NB	Definitions Cupbd Stge w/2 Draws - St&ard Top	\$2,655.00
SBCSD2-481434-OO-H?P?NB-CT	Definitions Cupbd Stge w/2 Draws - Continuous Top	\$2,490.00
SBCSD2-481434-TT-H?P?AB	Definitions Cupbd Stge w/2 Draws - St&ard Top	\$1,370.00
SBCSD2-481434-TT-H?P?AB-CT	Definitions Cupbd Stge w/2 Draws - Continuous Top	\$1,214.00
SBCSD2-481434-TT-H?P?NB	Definitions Cupbd Stge w/2 Draws - St&ard Top	\$1,337.00
SBCSD2-481434-TT-H?P?NB-CT	Definitions Cupbd Stge w/2 Draws - Continuous Top	\$1,181.00
SBCSD2-481436-LL-H?P?AB	Definitions Cupbd Stge w/2 Draws - St&ard Top	\$2,054.00
SBCSD2-481436-LL-H?P?AB-CT	Definitions Cupbd Stge w/2 Draws - Continuous Top	\$1,896.00
SBCSD2-481436-LL-H?P?NB	Definitions Cupbd Stge w/2 Draws - St&ard Top	\$1,941.00
SBCSD2-481436-LL-H?P?NB-CT	Definitions Cupbd Stge w/2 Draws - Continuous Top	\$1,784.00
SBCSD2-481436-MM-H?P?AB	Definitions Cupbd Stge w/2 Draws - St&ard Top	\$3,044.00
SBCSD2-481436-MM-H?P?AB-CT	Definitions Cupbd Stge w/2 Draws - Continuous Top	\$2,863.00
SBCSD2-481436-MM-H?P?NB	Definitions Cupbd Stge w/2 Draws - St&ard Top	\$2,921.00
SBCSD2-481436-MM-H?P?NB-CT	Definitions Cupbd Stge w/2 Draws - Continuous Top	\$2,738.00
SBCSD2-481436-TL-H?P?AB	Definitions Cupbd Stge w/2 Draws - St&ard Top	\$1,652.00
SBCSD2-481436-TL-H?P?AB-CT	Definitions Cupbd Stge w/2 Draws - Continuous Top	\$1,493.00
SBCSD2-481436-TL-H?P?NB	Definitions Cupbd Stge w/2 Draws - St&ard Top	\$1,537.00
SBCSD2-481436-TL-H?P?NB-CT	Definitions Cupbd Stge w/2 Draws - Continuous Top	\$1,381.00
SBCSD2-481436-TT-H?P?AB	Definitions Cupbd Stge w/2 Draws - St&ard Top	\$1,370.00
SBCSD2-481436-TT-H?P?AB-CT	Definitions Cupbd Stge w/2 Draws - Continuous Top	\$1,214.00
SBCSD2-481436-TT-H?P?NB	Definitions Cupbd Stge w/2 Draws - St&ard Top	\$1,337.00
SBCSD2-481436-TT-H?P?NB-CT	Definitions Cupbd Stge w/2 Draws - Continuous Top	\$1,181.00
SBCSD2-482031-LL-H?P?AB	Definitions Cupbd Stge w/2 Draws - St&ard Top	\$2,124.00

TOTAL•LIBRARY

I N T E R I O R S

Model Number	General Description	Price
SBCSD2-482031-LL-H?P?AB-CT	Definitions Cupbd Stge w/2 Draws - Continuous Top	\$1,930.00
SBCSD2-482031-LL-H?P?NB	Definitions Cupbd Stge w/2 Draws - St&ard Top	\$2,011.00
SBCSD2-482031-LL-H?P?NB-CT	Definitions Cupbd Stge w/2 Draws - Continuous Top	\$1,818.00
SBCSD2-482031-OO-H?P?AB	Definitions Cupbd Stge w/2 Draws - St&ard Top	\$2,886.00
SBCSD2-482031-OO-H?P?AB-CT	Definitions Cupbd Stge w/2 Draws - Continuous Top	\$2,681.00
SBCSD2-482031-OO-H?P?NB	Definitions Cupbd Stge w/2 Draws - St&ard Top	\$2,773.00
SBCSD2-482031-OO-H?P?NB-CT	Definitions Cupbd Stge w/2 Draws - Continuous Top	\$2,566.00
SBCSD2-482031-TT-H?P?AB	Definitions Cupbd Stge w/2 Draws - St&ard Top	\$1,398.00
SBCSD2-482031-TT-H?P?AB-CT	Definitions Cupbd Stge w/2 Draws - Continuous Top	\$1,193.00
SBCSD2-482031-TT-H?P?NB	Definitions Cupbd Stge w/2 Draws - St&ard Top	\$1,365.00
SBCSD2-482031-TT-H?P?NB-CT	Definitions Cupbd Stge w/2 Draws - Continuous Top	\$1,160.00
SBCSD2-482034-TT-H?P?AB	Definitions Cupbd Stge w/2 Draws - St&ard Top	\$1,495.00
SBCSD2-482034-TT-H?P?AB-CT	Definitions Cupbd Stge w/2 Draws - Continuous Top	\$1,289.00
SBCSD2-482034-TT-H?P?NB	Definitions Cupbd Stge w/2 Draws - St&ard Top	\$1,462.00
SBCSD2-482034-TT-H?P?NB-CT	Definitions Cupbd Stge w/2 Draws - Continuous Top	\$1,256.00
SBCSD2-482036-LL-H?P?AB	Definitions Cupbd Stge w/2 Draws - St&ard Top	\$2,274.00
SBCSD2-482036-LL-H?P?AB-CT	Definitions Cupbd Stge w/2 Draws - Continuous Top	\$2,080.00
SBCSD2-482036-LL-H?P?NB	Definitions Cupbd Stge w/2 Draws - St&ard Top	\$2,161.00
SBCSD2-482036-LL-H?P?NB-CT	Definitions Cupbd Stge w/2 Draws - Continuous Top	\$1,915.00
SBCSD2-482036-MM-H?P?AB	Definitions Cupbd Stge w/2 Draws - St&ard Top	\$3,432.00
SBCSD2-482036-MM-H?P?AB-CT	Definitions Cupbd Stge w/2 Draws - Continuous Top	\$3,199.00
SBCSD2-482036-MM-H?P?NB	Definitions Cupbd Stge w/2 Draws - St&ard Top	\$3,305.00
SBCSD2-482036-MM-H?P?NB-CT	Definitions Cupbd Stge w/2 Draws - Continuous Top	\$3,078.00
SBCSD2-482036-OO-H?P?AB	Definitions Cupbd Stge w/2 Draws - St&ard Top	\$3,118.00
SBCSD2-482036-OO-H?P?AB-CT	Definitions Cupbd Stge w/2 Draws - Continuous Top	\$2,909.00
SBCSD2-482036-OO-H?P?NB	Definitions Cupbd Stge w/2 Draws - St&ard Top	\$3,006.00
SBCSD2-482036-OO-H?P?NB-CT	Definitions Cupbd Stge w/2 Draws - Continuous Top	\$2,797.00
SBCSD2-482036-TL-H?P?AB	Definitions Cupbd Stge w/2 Draws - St&ard Top	\$1,773.00
SBCSD2-482036-TL-H?P?AB-CT	Definitions Cupbd Stge w/2 Draws - Continuous Top	\$1,580.00
SBCSD2-482036-TL-H?P?NB	Definitions Cupbd Stge w/2 Draws - St&ard Top	\$1,658.00
SBCSD2-482036-TL-H?P?NB-CT	Definitions Cupbd Stge w/2 Draws - Continuous Top	\$1,466.00
SBCSD2-482036-TT-H?P?AB	Definitions Cupbd Stge w/2 Draws - St&ard Top	\$1,495.00
SBCSD2-482036-TT-H?P?AB-CT	Definitions Cupbd Stge w/2 Draws - Continuous Top	\$1,289.00
SBCSD2-482036-TT-H?P?NB	Definitions Cupbd Stge w/2 Draws - St&ard Top	\$1,462.00
SBCSD2-482036-TT-H?P?NB-CT	Definitions Cupbd Stge w/2 Draws - Continuous Top	\$1,256.00
SBCSD2-482431-LL-H?P?AB	Definitions Cupbd Stge w/2 Draws - St&ard Top	\$2,251.00
SBCSD2-482431-LL-H?P?AB-CT	Definitions Cupbd Stge w/2 Draws - Continuous Top	\$2,039.00
SBCSD2-482431-LL-H?P?NB	Definitions Cupbd Stge w/2 Draws - St&ard Top	\$2,139.00
SBCSD2-482431-LL-H?P?NB-CT	Definitions Cupbd Stge w/2 Draws - Continuous Top	\$1,929.00
SBCSD2-482431-TL-H?P?AB	Definitions Cupbd Stge w/2 Draws - St&ard Top	\$1,725.00
SBCSD2-482431-TL-H?P?AB-CT	Definitions Cupbd Stge w/2 Draws - Continuous Top	\$1,513.00
SBCSD2-482431-TL-H?P?NB	Definitions Cupbd Stge w/2 Draws - St&ard Top	\$1,613.00
SBCSD2-482431-TL-H?P?NB-CT	Definitions Cupbd Stge w/2 Draws - Continuous Top	\$1,399.00
SBCSD2-482431-TT-H?P?AB	Definitions Cupbd Stge w/2 Draws - St&ard Top	\$1,469.00
SBCSD2-482431-TT-H?P?AB-CT	Definitions Cupbd Stge w/2 Draws - Continuous Top	\$1,257.00
SBCSD2-482431-TT-H?P?NB	Definitions Cupbd Stge w/2 Draws - St&ard Top	\$1,437.00
SBCSD2-482431-TT-H?P?NB-CT	Definitions Cupbd Stge w/2 Draws - Continuous Top	\$1,224.00
SBCSD2-482434-LL-H?P?AB	Definitions Cupbd Stge w/2 Draws - St&ard Top	\$2,428.00
SBCSD2-482434-LL-H?P?AB-CT	Definitions Cupbd Stge w/2 Draws - Continuous Top	\$2,217.00
SBCSD2-482434-LL-H?P?NB	Definitions Cupbd Stge w/2 Draws - St&ard Top	\$2,314.00
SBCSD2-482434-LL-H?P?NB-CT	Definitions Cupbd Stge w/2 Draws - Continuous Top	\$2,102.00

TOTAL•LIBRARY

I N T E R I O R S

Model Number	General Description	Price
SBCSD2-482434-MM-H?P?AB	Definitions Cupbd Stge w/2 Draws - St&ard Top	\$3,695.00
SBCSD2-482434-MM-H?P?AB-CT	Definitions Cupbd Stge w/2 Draws - Continuous Top	\$3,443.00
SBCSD2-482434-MM-H?P?NB	Definitions Cupbd Stge w/2 Draws - St&ard Top	\$3,570.00
SBCSD2-482434-MM-H?P?NB-CT	Definitions Cupbd Stge w/2 Draws - Continuous Top	\$3,317.00
SBCSD2-482434-TL-H?P?AB	Definitions Cupbd Stge w/2 Draws - St&ard Top	\$1,851.00
SBCSD2-482434-TL-H?P?AB-CT	Definitions Cupbd Stge w/2 Draws - Continuous Top	\$1,639.00
SBCSD2-482434-TL-H?P?NB	Definitions Cupbd Stge w/2 Draws - St&ard Top	\$1,736.00
SBCSD2-482434-TL-H?P?NB-CT	Definitions Cupbd Stge w/2 Draws - Continuous Top	\$1,527.00
SBCSD2-482434-TT-H?P?AB	Definitions Cupbd Stge w/2 Draws - St&ard Top	\$1,576.00
SBCSD2-482434-TT-H?P?AB-CT	Definitions Cupbd Stge w/2 Draws - Continuous Top	\$1,364.00
SBCSD2-482434-TT-H?P?NB	Definitions Cupbd Stge w/2 Draws - St&ard Top	\$1,544.00
SBCSD2-482434-TT-H?P?NB-CT	Definitions Cupbd Stge w/2 Draws - Continuous Top	\$1,332.00
SBCSD2-482436-MM-H?P?AB	Definitions Cupbd Stge w/2 Draws - St&ard Top	\$3,695.00
SBCSD2-482436-MM-H?P?AB-CT	Definitions Cupbd Stge w/2 Draws - Continuous Top	\$3,443.00
SBCSD2-482436-MM-H?P?NB	Definitions Cupbd Stge w/2 Draws - St&ard Top	\$3,570.00
SBCSD2-482436-MM-H?P?NB-CT	Definitions Cupbd Stge w/2 Draws - Continuous Top	\$3,317.00
SBCSD2-482436-OO-H?P?AB	Definitions Cupbd Stge w/2 Draws - St&ard Top	\$3,361.00
SBCSD2-482436-OO-H?P?AB-CT	Definitions Cupbd Stge w/2 Draws - Continuous Top	\$3,130.00
SBCSD2-482436-OO-H?P?NB	Definitions Cupbd Stge w/2 Draws - St&ard Top	\$3,247.00
SBCSD2-482436-OO-H?P?NB-CT	Definitions Cupbd Stge w/2 Draws - Continuous Top	\$3,017.00
SBCSD2-482436-TT-H?P?AB	Definitions Cupbd Stge w/2 Draws - St&ard Top	\$1,576.00
SBCSD2-482436-TT-H?P?AB-CT	Definitions Cupbd Stge w/2 Draws - Continuous Top	\$1,364.00
SBCSD2-482436-TT-H?P?NB	Definitions Cupbd Stge w/2 Draws - St&ard Top	\$1,544.00
SBCSD2-482436-TT-H?P?NB-CT	Definitions Cupbd Stge w/2 Draws - Continuous Top	\$1,332.00
SBCSL-181431-LL-H?P?A	Definitions Cupbd Stge, L - St&ard Top	\$814.00
SBCSL-181431-LL-H?P?A-CT	Definitions Cupbd Stge, L - Continuous Top	\$716.00
SBCSL-181431-LL-H?P?N	Definitions Cupbd Stge, L - St&ard Top	\$779.00
SBCSL-181431-LL-H?P?N-CT	Definitions Cupbd Stge, L - Continuous Top	\$680.00
SBCSL-181431-MM-H?P?A	Definitions Cupbd Stge, L - St&ard Top	\$1,186.00
SBCSL-181431-MM-H?P?A-CT	Definitions Cupbd Stge, L - Continuous Top	\$1,073.00
SBCSL-181431-MM-H?P?N	Definitions Cupbd Stge, L - St&ard Top	\$1,148.00
SBCSL-181431-MM-H?P?N-CT	Definitions Cupbd Stge, L - Continuous Top	\$1,036.00
SBCSL-181431-TL-H?P?A	Definitions Cupbd Stge, L - St&ard Top	\$683.00
SBCSL-181431-TL-H?P?A-CT	Definitions Cupbd Stge, L - Continuous Top	\$587.00
SBCSL-181431-TL-H?P?N	Definitions Cupbd Stge, L - St&ard Top	\$649.00
SBCSL-181431-TL-H?P?N-CT	Definitions Cupbd Stge, L - Continuous Top	\$549.00
SBCSL-181431-TT-H?P?A	Definitions Cupbd Stge, L - St&ard Top	\$636.00
SBCSL-181431-TT-H?P?A-CT	Definitions Cupbd Stge, L - Continuous Top	\$540.00
SBCSL-181431-TT-H?P?N	Definitions Cupbd Stge, L - St&ard Top	\$604.00
SBCSL-181431-TT-H?P?N-CT	Definitions Cupbd Stge, L - Continuous Top	\$508.00
SBCSL-181434-LL-H?P?A	Definitions Cupbd Stge, L - St&ard Top	\$868.00
SBCSL-181434-LL-H?P?A-CT	Definitions Cupbd Stge, L - Continuous Top	\$770.00
SBCSL-181434-LL-H?P?N	Definitions Cupbd Stge, L - St&ard Top	\$832.00
SBCSL-181434-LL-H?P?N-CT	Definitions Cupbd Stge, L - Continuous Top	\$735.00
SBCSL-181434-MM-H?P?A	Definitions Cupbd Stge, L - St&ard Top	\$1,271.00
SBCSL-181434-MM-H?P?A-CT	Definitions Cupbd Stge, L - Continuous Top	\$1,157.00
SBCSL-181434-MM-H?P?N	Definitions Cupbd Stge, L - St&ard Top	\$1,230.00
SBCSL-181434-MM-H?P?N-CT	Definitions Cupbd Stge, L - Continuous Top	\$1,120.00
SBCSL-181434-OO-H?P?A	Definitions Cupbd Stge, L - St&ard Top	\$1,156.00
SBCSL-181434-OO-H?P?A-CT	Definitions Cupbd Stge, L - Continuous Top	\$1,052.00
SBCSL-181434-OO-H?P?N	Definitions Cupbd Stge, L - St&ard Top	\$1,121.00

TOTAL•LIBRARY

I N T E R I O R S

Model Number	General Description	Price
SBCSL-181434-OO-H?P?N-CT	Definitions Cupbd Stge, L - Continuous Top	\$1,017.00
SBCSL-181434-TT-H?P?A	Definitions Cupbd Stge, L - St&ard Top	\$664.00
SBCSL-181434-TT-H?P?A-CT	Definitions Cupbd Stge, L - Continuous Top	\$568.00
SBCSL-181434-TT-H?P?N	Definitions Cupbd Stge, L - St&ard Top	\$631.00
SBCSL-181434-TT-H?P?N-CT	Definitions Cupbd Stge, L - Continuous Top	\$534.00
SBCSL-181436-LL-H?P?A	Definitions Cupbd Stge, L - St&ard Top	\$868.00
SBCSL-181436-LL-H?P?A-CT	Definitions Cupbd Stge, L - Continuous Top	\$770.00
SBCSL-181436-LL-H?P?N	Definitions Cupbd Stge, L - St&ard Top	\$832.00
SBCSL-181436-LL-H?P?N-CT	Definitions Cupbd Stge, L - Continuous Top	\$735.00
SBCSL-181436-MM-H?P?A	Definitions Cupbd Stge, L - St&ard Top	\$1,271.00
SBCSL-181436-MM-H?P?A-CT	Definitions Cupbd Stge, L - Continuous Top	\$1,157.00
SBCSL-181436-MM-H?P?N	Definitions Cupbd Stge, L - St&ard Top	\$1,230.00
SBCSL-181436-MM-H?P?N-CT	Definitions Cupbd Stge, L - Continuous Top	\$1,120.00
SBCSL-181436-OO-H?P?A	Definitions Cupbd Stge, L - St&ard Top	\$1,156.00
SBCSL-181436-OO-H?P?A-CT	Definitions Cupbd Stge, L - Continuous Top	\$1,052.00
SBCSL-181436-OO-H?P?N	Definitions Cupbd Stge, L - St&ard Top	\$1,121.00
SBCSL-181436-OO-H?P?N-CT	Definitions Cupbd Stge, L - Continuous Top	\$1,017.00
SBCSL-181436-TL-H?P?A	Definitions Cupbd Stge, L - St&ard Top	\$718.00
SBCSL-181436-TL-H?P?A-CT	Definitions Cupbd Stge, L - Continuous Top	\$619.00
SBCSL-181436-TL-H?P?N	Definitions Cupbd Stge, L - St&ard Top	\$683.00
SBCSL-181436-TL-H?P?N-CT	Definitions Cupbd Stge, L - Continuous Top	\$587.00
SBCSL-181436-TT-H?P?A	Definitions Cupbd Stge, L - St&ard Top	\$664.00
SBCSL-181436-TT-H?P?A-CT	Definitions Cupbd Stge, L - Continuous Top	\$568.00
SBCSL-181436-TT-H?P?N	Definitions Cupbd Stge, L - St&ard Top	\$631.00
SBCSL-181436-TT-H?P?N-CT	Definitions Cupbd Stge, L - Continuous Top	\$534.00
SBCSL-182031-LL-H?P?N	Definitions Cupbd Stge, L - St&ard Top	\$884.00
SBCSL-182031-MM-H?P?A	Definitions Cupbd Stge, L - St&ard Top	\$1,346.00
SBCSL-182031-MM-H?P?A-CT	Definitions Cupbd Stge, L - Continuous Top	\$1,211.00
SBCSL-182031-MM-H?P?N	Definitions Cupbd Stge, L - St&ard Top	\$1,306.00
SBCSL-182031-MM-H?P?N-CT	Definitions Cupbd Stge, L - Continuous Top	\$1,172.00
SBCSL-182031-OO-H?P?A	Definitions Cupbd Stge, L - St&ard Top	\$1,224.00
SBCSL-182031-OO-H?P?A-CT	Definitions Cupbd Stge, L - Continuous Top	\$1,100.00
SBCSL-182031-OO-H?P?N	Definitions Cupbd Stge, L - St&ard Top	\$1,189.00
SBCSL-182031-OO-H?P?N-CT	Definitions Cupbd Stge, L - Continuous Top	\$1,065.00
SBCSL-182031-TL-H?P?A	Definitions Cupbd Stge, L - St&ard Top	\$737.00
SBCSL-182031-TL-H?P?A-CT	Definitions Cupbd Stge, L - Continuous Top	\$619.00
SBCSL-182031-TL-H?P?N	Definitions Cupbd Stge, L - St&ard Top	\$701.00
SBCSL-182031-TL-H?P?N-CT	Definitions Cupbd Stge, L - Continuous Top	\$587.00
SBCSL-182031-TT-H?P?A	Definitions Cupbd Stge, L - St&ard Top	\$691.00
SBCSL-182031-TT-H?P?A-CT	Definitions Cupbd Stge, L - Continuous Top	\$573.00
SBCSL-182031-TT-H?P?N	Definitions Cupbd Stge, L - St&ard Top	\$658.00
SBCSL-182031-TT-H?P?N-CT	Definitions Cupbd Stge, L - Continuous Top	\$540.00
SBCSL-182036-LL-H?P?A	Definitions Cupbd Stge, L - St&ard Top	\$971.00
SBCSL-182036-LL-H?P?A	Definitions Cupbd Stge, L - St&ard Top	\$971.00
SBCSL-182036-LL-H?P?A-CT	Definitions Cupbd Stge, L - Continuous Top	\$855.00
SBCSL-182036-LL-H?P?A-CT	Definitions Cupbd Stge, L - Continuous Top	\$855.00
SBCSL-182036-LL-H?P?N	Definitions Cupbd Stge, L - St&ard Top	\$936.00
SBCSL-182036-LL-H?P?N	Definitions Cupbd Stge, L - St&ard Top	\$936.00
SBCSL-182036-LL-H?P?N-CT	Definitions Cupbd Stge, L - Continuous Top	\$819.00
SBCSL-182036-LL-H?P?N-CT	Definitions Cupbd Stge, L - Continuous Top	\$819.00
SBCSL-182036-MM-H?P?A	Definitions Cupbd Stge, L - St&ard Top	\$1,433.00

TOTAL•LIBRARY

I N T E R I O R S

Model Number	General Description	Price
SBCSL-182036-MM-H?P?A-CT	Definitions Cupbd Stge, L - Continuous Top	\$1,295.00
SBCSL-182036-MM-H?P?N	Definitions Cupbd Stge, L - St&ard Top	\$1,390.00
SBCSL-182036-MM-H?P?N-CT	Definitions Cupbd Stge, L - Continuous Top	\$1,257.00
SBCSL-182036-OO-H?P?A	Definitions Cupbd Stge, L - St&ard Top	\$1,301.00
SBCSL-182036-OO-H?P?A-CT	Definitions Cupbd Stge, L - Continuous Top	\$1,175.00
SBCSL-182036-OO-H?P?N	Definitions Cupbd Stge, L - St&ard Top	\$1,265.00
SBCSL-182036-OO-H?P?N-CT	Definitions Cupbd Stge, L - Continuous Top	\$1,143.00
SBCSL-182036-TL-H?P?A	Definitions Cupbd Stge, L - St&ard Top	\$772.00
SBCSL-182036-TL-H?P?A	Definitions Cupbd Stge, L - St&ard Top	\$772.00
SBCSL-182036-TL-H?P?A-CT	Definitions Cupbd Stge, L - Continuous Top	\$654.00
SBCSL-182036-TL-H?P?A-CT	Definitions Cupbd Stge, L - Continuous Top	\$654.00
SBCSL-182036-TL-H?P?N	Definitions Cupbd Stge, L - St&ard Top	\$737.00
SBCSL-182036-TL-H?P?N	Definitions Cupbd Stge, L - St&ard Top	\$737.00
SBCSL-182036-TL-H?P?N-CT	Definitions Cupbd Stge, L - Continuous Top	\$619.00
SBCSL-182036-TL-H?P?N-CT	Definitions Cupbd Stge, L - Continuous Top	\$619.00
SBCSL-182036-TT-H?P?A	Definitions Cupbd Stge, L - St&ard Top	\$715.00
SBCSL-182036-TT-H?P?A	Definitions Cupbd Stge, L - St&ard Top	\$715.00
SBCSL-182036-TT-H?P?A-CT	Definitions Cupbd Stge, L - Continuous Top	\$598.00
SBCSL-182036-TT-H?P?A-CT	Definitions Cupbd Stge, L - Continuous Top	\$598.00
SBCSL-182036-TT-H?P?N	Definitions Cupbd Stge, L - St&ard Top	\$682.00
SBCSL-182036-TT-H?P?N	Definitions Cupbd Stge, L - St&ard Top	\$682.00
SBCSL-182036-TT-H?P?N-CT	Definitions Cupbd Stge, L - Continuous Top	\$564.00
SBCSL-182036-TT-H?P?N-CT	Definitions Cupbd Stge, L - Continuous Top	\$564.00
SBCSL-182431-LL-H?P?A	Definitions Cupbd Stge, L - St&ard Top	\$969.00
SBCSL-182431-LL-H?P?A-CT	Definitions Cupbd Stge, L - Continuous Top	\$832.00
SBCSL-182431-LL-H?P?N	Definitions Cupbd Stge, L - St&ard Top	\$935.00
SBCSL-182431-LL-H?P?N-CT	Definitions Cupbd Stge, L - Continuous Top	\$797.00
SBCSL-182431-MM-H?P?A	Definitions Cupbd Stge, L - St&ard Top	\$1,421.00
SBCSL-182431-MM-H?P?A-CT	Definitions Cupbd Stge, L - Continuous Top	\$1,264.00
SBCSL-182431-MM-H?P?N	Definitions Cupbd Stge, L - St&ard Top	\$1,382.00
SBCSL-182431-MM-H?P?N-CT	Definitions Cupbd Stge, L - Continuous Top	\$1,227.00
SBCSL-182431-OO-H?P?A	Definitions Cupbd Stge, L - St&ard Top	\$1,294.00
SBCSL-182431-OO-H?P?A-CT	Definitions Cupbd Stge, L - Continuous Top	\$1,150.00
SBCSL-182431-OO-H?P?N	Definitions Cupbd Stge, L - St&ard Top	\$1,258.00
SBCSL-182431-OO-H?P?N-CT	Definitions Cupbd Stge, L - Continuous Top	\$1,114.00
SBCSL-182431-TT-H?P?A	Definitions Cupbd Stge, L - St&ard Top	\$725.00
SBCSL-182431-TT-H?P?A-CT	Definitions Cupbd Stge, L - Continuous Top	\$580.00
SBCSL-182431-TT-H?P?N	Definitions Cupbd Stge, L - St&ard Top	\$692.00
SBCSL-182431-TT-H?P?N-CT	Definitions Cupbd Stge, L - Continuous Top	\$547.00
SBCSL-182434-LL-H?P?A	Definitions Cupbd Stge, L - St&ard Top	\$1,040.00
SBCSL-182434-LL-H?P?A-CT	Definitions Cupbd Stge, L - Continuous Top	\$905.00
SBCSL-182434-LL-H?P?N	Definitions Cupbd Stge, L - St&ard Top	\$1,005.00
SBCSL-182434-LL-H?P?N-CT	Definitions Cupbd Stge, L - Continuous Top	\$870.00
SBCSL-182434-MM-H?P?A	Definitions Cupbd Stge, L - St&ard Top	\$1,530.00
SBCSL-182434-MM-H?P?A-CT	Definitions Cupbd Stge, L - Continuous Top	\$1,376.00
SBCSL-182434-MM-H?P?N	Definitions Cupbd Stge, L - St&ard Top	\$1,493.00
SBCSL-182434-MM-H?P?N-CT	Definitions Cupbd Stge, L - Continuous Top	\$1,336.00
SBCSL-182434-OO-H?P?A	Definitions Cupbd Stge, L - St&ard Top	\$1,393.00
SBCSL-182434-OO-H?P?A-CT	Definitions Cupbd Stge, L - Continuous Top	\$1,252.00
SBCSL-182434-OO-H?P?N	Definitions Cupbd Stge, L - St&ard Top	\$1,358.00
SBCSL-182434-OO-H?P?N-CT	Definitions Cupbd Stge, L - Continuous Top	\$1,217.00

TOTAL•LIBRARY

I N T E R I O R S

Model Number	General Description	Price
SBCSL-182434-TL-H?P?A	Definitions Cupbd Stge, L - St&ard Top	\$811.00
SBCSL-182434-TL-H?P?A-CT	Definitions Cupbd Stge, L - Continuous Top	\$676.00
SBCSL-182434-TL-H?P?N	Definitions Cupbd Stge, L - St&ard Top	\$777.00
SBCSL-182434-TL-H?P?N-CT	Definitions Cupbd Stge, L - Continuous Top	\$640.00
SBCSL-182434-TT-H?P?A	Definitions Cupbd Stge, L - St&ard Top	\$751.00
SBCSL-182434-TT-H?P?A-CT	Definitions Cupbd Stge, L - Continuous Top	\$606.00
SBCSL-182434-TT-H?P?N	Definitions Cupbd Stge, L - St&ard Top	\$718.00
SBCSL-182434-TT-H?P?N-CT	Definitions Cupbd Stge, L - Continuous Top	\$573.00
SBCSL-182436-LL-H?P?A	Definitions Cupbd Stge, L - St&ard Top	\$1,040.00
SBCSL-182436-LL-H?P?A-CT	Definitions Cupbd Stge, L - Continuous Top	\$905.00
SBCSL-182436-LL-H?P?N	Definitions Cupbd Stge, L - St&ard Top	\$1,005.00
SBCSL-182436-LL-H?P?N-CT	Definitions Cupbd Stge, L - Continuous Top	\$870.00
SBCSL-182436-MM-H?P?A	Definitions Cupbd Stge, L - St&ard Top	\$1,530.00
SBCSL-182436-MM-H?P?A-CT	Definitions Cupbd Stge, L - Continuous Top	\$1,376.00
SBCSL-182436-MM-H?P?N	Definitions Cupbd Stge, L - St&ard Top	\$1,493.00
SBCSL-182436-MM-H?P?N-CT	Definitions Cupbd Stge, L - Continuous Top	\$1,336.00
SBCSL-182436-OO-H?P?A	Definitions Cupbd Stge, L - St&ard Top	\$1,393.00
SBCSL-182436-OO-H?P?A-CT	Definitions Cupbd Stge, L - Continuous Top	\$1,252.00
SBCSL-182436-OO-H?P?N	Definitions Cupbd Stge, L - St&ard Top	\$1,358.00
SBCSL-182436-OO-H?P?N-CT	Definitions Cupbd Stge, L - Continuous Top	\$1,217.00
SBCSL-182436-TL-H?P?A	Definitions Cupbd Stge, L - St&ard Top	\$811.00
SBCSL-182436-TL-H?P?A-CT	Definitions Cupbd Stge, L - Continuous Top	\$676.00
SBCSL-182436-TL-H?P?N	Definitions Cupbd Stge, L - St&ard Top	\$777.00
SBCSL-182436-TL-H?P?N-CT	Definitions Cupbd Stge, L - Continuous Top	\$640.00
SBCSL-182436-TT-H?P?A	Definitions Cupbd Stge, L - St&ard Top	\$751.00
SBCSL-182436-TT-H?P?A-CT	Definitions Cupbd Stge, L - Continuous Top	\$606.00
SBCSL-182436-TT-H?P?N	Definitions Cupbd Stge, L - St&ard Top	\$718.00
SBCSL-182436-TT-H?P?N-CT	Definitions Cupbd Stge, L - Continuous Top	\$573.00
SBCSL-241431-LL-H?P?A	Definitions Cupbd Stge, L - St&ard Top	\$851.00
SBCSL-241431-LL-H?P?A-CT	Definitions Cupbd Stge, L - Continuous Top	\$738.00
SBCSL-241431-LL-H?P?N	Definitions Cupbd Stge, L - St&ard Top	\$815.00
SBCSL-241431-LL-H?P?N-CT	Definitions Cupbd Stge, L - Continuous Top	\$703.00
SBCSL-241431-MM-H?P?A	Definitions Cupbd Stge, L - St&ard Top	\$1,240.00
SBCSL-241431-MM-H?P?A-CT	Definitions Cupbd Stge, L - Continuous Top	\$1,105.00
SBCSL-241431-MM-H?P?N	Definitions Cupbd Stge, L - St&ard Top	\$1,199.00
SBCSL-241431-MM-H?P?N-CT	Definitions Cupbd Stge, L - Continuous Top	\$1,067.00
SBCSL-241431-OO-H?P?A	Definitions Cupbd Stge, L - St&ard Top	\$1,125.00
SBCSL-241431-OO-H?P?A-CT	Definitions Cupbd Stge, L - Continuous Top	\$1,006.00
SBCSL-241431-OO-H?P?N	Definitions Cupbd Stge, L - St&ard Top	\$1,090.00
SBCSL-241431-OO-H?P?N-CT	Definitions Cupbd Stge, L - Continuous Top	\$971.00
SBCSL-241431-TL-H?P?A	Definitions Cupbd Stge, L - St&ard Top	\$712.00
SBCSL-241431-TL-H?P?A-CT	Definitions Cupbd Stge, L - Continuous Top	\$597.00
SBCSL-241431-TL-H?P?N	Definitions Cupbd Stge, L - St&ard Top	\$677.00
SBCSL-241431-TL-H?P?N-CT	Definitions Cupbd Stge, L - Continuous Top	\$561.00
SBCSL-241431-TT-H?P?A	Definitions Cupbd Stge, L - St&ard Top	\$665.00
SBCSL-241431-TT-H?P?A-CT	Definitions Cupbd Stge, L - Continuous Top	\$550.00
SBCSL-241431-TT-H?P?N	Definitions Cupbd Stge, L - St&ard Top	\$633.00
SBCSL-241431-TT-H?P?N-CT	Definitions Cupbd Stge, L - Continuous Top	\$517.00
SBCSL-241434-LL-H?P?A	Definitions Cupbd Stge, L - St&ard Top	\$920.00
SBCSL-241434-LL-H?P?A-CT	Definitions Cupbd Stge, L - Continuous Top	\$808.00
SBCSL-241434-LL-H?P?N	Definitions Cupbd Stge, L - St&ard Top	\$887.00

TOTAL•LIBRARY

I N T E R I O R S

Model Number	General Description	Price
SBCSL-241434-LL-H?P?N-CT	Definitions Cupbd Stge, L - Continuous Top	\$772.00
SBCSL-241434-MM-H?P?A	Definitions Cupbd Stge, L - St&ard Top	\$1,347.00
SBCSL-241434-MM-H?P?A-CT	Definitions Cupbd Stge, L - Continuous Top	\$1,212.00
SBCSL-241434-MM-H?P?N	Definitions Cupbd Stge, L - St&ard Top	\$1,308.00
SBCSL-241434-MM-H?P?N-CT	Definitions Cupbd Stge, L - Continuous Top	\$1,175.00
SBCSL-241434-OO-H?P?A	Definitions Cupbd Stge, L - St&ard Top	\$1,224.00
SBCSL-241434-OO-H?P?A-CT	Definitions Cupbd Stge, L - Continuous Top	\$1,104.00
SBCSL-241434-OO-H?P?N	Definitions Cupbd Stge, L - St&ard Top	\$1,190.00
SBCSL-241434-OO-H?P?N-CT	Definitions Cupbd Stge, L - Continuous Top	\$1,068.00
SBCSL-241434-TL-H?P?A	Definitions Cupbd Stge, L - St&ard Top	\$759.00
SBCSL-241434-TL-H?P?A-CT	Definitions Cupbd Stge, L - Continuous Top	\$648.00
SBCSL-241434-TL-H?P?N	Definitions Cupbd Stge, L - St&ard Top	\$724.00
SBCSL-241434-TL-H?P?N-CT	Definitions Cupbd Stge, L - Continuous Top	\$613.00
SBCSL-241434-TT-H?P?A	Definitions Cupbd Stge, L - St&ard Top	\$691.00
SBCSL-241434-TT-H?P?A-CT	Definitions Cupbd Stge, L - Continuous Top	\$576.00
SBCSL-241434-TT-H?P?N	Definitions Cupbd Stge, L - St&ard Top	\$659.00
SBCSL-241434-TT-H?P?N-CT	Definitions Cupbd Stge, L - Continuous Top	\$543.00
SBCSL-241436-LL-H?P?A	Definitions Cupbd Stge, L - St&ard Top	\$920.00
SBCSL-241436-LL-H?P?A-CT	Definitions Cupbd Stge, L - Continuous Top	\$808.00
SBCSL-241436-LL-H?P?N	Definitions Cupbd Stge, L - St&ard Top	\$887.00
SBCSL-241436-LL-H?P?N-CT	Definitions Cupbd Stge, L - Continuous Top	\$772.00
SBCSL-241436-MM-H?P?A	Definitions Cupbd Stge, L - St&ard Top	\$1,347.00
SBCSL-241436-MM-H?P?A-CT	Definitions Cupbd Stge, L - Continuous Top	\$1,212.00
SBCSL-241436-MM-H?P?N	Definitions Cupbd Stge, L - St&ard Top	\$1,308.00
SBCSL-241436-MM-H?P?N-CT	Definitions Cupbd Stge, L - Continuous Top	\$1,175.00
SBCSL-241436-OO-H?P?A	Definitions Cupbd Stge, L - St&ard Top	\$1,224.00
SBCSL-241436-OO-H?P?A-CT	Definitions Cupbd Stge, L - Continuous Top	\$1,104.00
SBCSL-241436-OO-H?P?N	Definitions Cupbd Stge, L - St&ard Top	\$1,190.00
SBCSL-241436-OO-H?P?N-CT	Definitions Cupbd Stge, L - Continuous Top	\$1,068.00
SBCSL-241436-TL-H?P?A	Definitions Cupbd Stge, L - St&ard Top	\$759.00
SBCSL-241436-TL-H?P?A-CT	Definitions Cupbd Stge, L - Continuous Top	\$648.00
SBCSL-241436-TL-H?P?N	Definitions Cupbd Stge, L - St&ard Top	\$724.00
SBCSL-241436-TL-H?P?N-CT	Definitions Cupbd Stge, L - Continuous Top	\$613.00
SBCSL-241436-TT-H?P?A	Definitions Cupbd Stge, L - St&ard Top	\$691.00
SBCSL-241436-TT-H?P?A-CT	Definitions Cupbd Stge, L - Continuous Top	\$576.00
SBCSL-241436-TT-H?P?N	Definitions Cupbd Stge, L - St&ard Top	\$659.00
SBCSL-241436-TT-H?P?N-CT	Definitions Cupbd Stge, L - Continuous Top	\$543.00
SBCSL-242031-LL-H?P?A	Definitions Cupbd Stge, L - St&ard Top	\$953.00
SBCSL-242031-LL-H?P?A-CT	Definitions Cupbd Stge, L - Continuous Top	\$820.00
SBCSL-242031-LL-H?P?N	Definitions Cupbd Stge, L - St&ard Top	\$918.00
SBCSL-242031-LL-H?P?N-CT	Definitions Cupbd Stge, L - Continuous Top	\$787.00
SBCSL-242031-MM-H?P?A	Definitions Cupbd Stge, L - St&ard Top	\$1,398.00
SBCSL-242031-MM-H?P?A-CT	Definitions Cupbd Stge, L - Continuous Top	\$1,243.00
SBCSL-242031-MM-H?P?N	Definitions Cupbd Stge, L - St&ard Top	\$1,356.00
SBCSL-242031-MM-H?P?N-CT	Definitions Cupbd Stge, L - Continuous Top	\$1,203.00
SBCSL-242031-OO-H?P?A	Definitions Cupbd Stge, L - St&ard Top	\$1,269.00
SBCSL-242031-OO-H?P?A-CT	Definitions Cupbd Stge, L - Continuous Top	\$1,128.00
SBCSL-242031-OO-H?P?N	Definitions Cupbd Stge, L - St&ard Top	\$1,231.00
SBCSL-242031-OO-H?P?N-CT	Definitions Cupbd Stge, L - Continuous Top	\$1,093.00
SBCSL-242031-TL-H?P?A	Definitions Cupbd Stge, L - St&ard Top	\$761.00
SBCSL-242031-TL-H?P?A-CT	Definitions Cupbd Stge, L - Continuous Top	\$633.00

TOTAL•LIBRARY

I N T E R I O R S

Model Number	General Description	Price
SBCSL-242031-TL-H?P?N	Definitions Cupbd Stge, L - St&ard Top	\$731.00
SBCSL-242031-TL-H?P?N-CT	Definitions Cupbd Stge, L - Continuous Top	\$597.00
SBCSL-242031-TT-H?P?A	Definitions Cupbd Stge, L - St&ard Top	\$717.00
SBCSL-242031-TT-H?P?A-CT	Definitions Cupbd Stge, L - Continuous Top	\$588.00
SBCSL-242031-TT-H?P?N	Definitions Cupbd Stge, L - St&ard Top	\$683.00
SBCSL-242031-TT-H?P?N-CT	Definitions Cupbd Stge, L - Continuous Top	\$555.00
SBCSL-242036-LL-H?P?A	Definitions Cupbd Stge, L - St&ard Top	\$1,022.00
SBCSL-242036-LL-H?P?A	Definitions Cupbd Stge, L - St&ard Top	\$1,022.00
SBCSL-242036-LL-H?P?A-CT	Definitions Cupbd Stge, L - Continuous Top	\$891.00
SBCSL-242036-LL-H?P?A-CT	Definitions Cupbd Stge, L - Continuous Top	\$891.00
SBCSL-242036-LL-H?P?N	Definitions Cupbd Stge, L - St&ard Top	\$988.00
SBCSL-242036-LL-H?P?N	Definitions Cupbd Stge, L - St&ard Top	\$988.00
SBCSL-242036-LL-H?P?N-CT	Definitions Cupbd Stge, L - Continuous Top	\$856.00
SBCSL-242036-LL-H?P?N-CT	Definitions Cupbd Stge, L - Continuous Top	\$856.00
SBCSL-242036-MM-H?P?A	Definitions Cupbd Stge, L - St&ard Top	\$1,505.00
SBCSL-242036-MM-H?P?A	Definitions Cupbd Stge, L - St&ard Top	\$1,505.00
SBCSL-242036-MM-H?P?A-CT	Definitions Cupbd Stge, L - Continuous Top	\$1,349.00
SBCSL-242036-MM-H?P?A-CT	Definitions Cupbd Stge, L - Continuous Top	\$1,349.00
SBCSL-242036-MM-H?P?N	Definitions Cupbd Stge, L - St&ard Top	\$1,465.00
SBCSL-242036-MM-H?P?N	Definitions Cupbd Stge, L - St&ard Top	\$1,465.00
SBCSL-242036-MM-H?P?N-CT	Definitions Cupbd Stge, L - Continuous Top	\$1,310.00
SBCSL-242036-MM-H?P?N-CT	Definitions Cupbd Stge, L - Continuous Top	\$1,310.00
SBCSL-242036-OO-H?P?A	Definitions Cupbd Stge, L - St&ard Top	\$1,366.00
SBCSL-242036-OO-H?P?A	Definitions Cupbd Stge, L - St&ard Top	\$1,366.00
SBCSL-242036-OO-H?P?A-CT	Definitions Cupbd Stge, L - Continuous Top	\$1,227.00
SBCSL-242036-OO-H?P?A-CT	Definitions Cupbd Stge, L - Continuous Top	\$1,227.00
SBCSL-242036-OO-H?P?N	Definitions Cupbd Stge, L - St&ard Top	\$1,332.00
SBCSL-242036-OO-H?P?N	Definitions Cupbd Stge, L - St&ard Top	\$1,332.00
SBCSL-242036-OO-H?P?N-CT	Definitions Cupbd Stge, L - Continuous Top	\$1,192.00
SBCSL-242036-OO-H?P?N-CT	Definitions Cupbd Stge, L - Continuous Top	\$1,192.00
SBCSL-242036-TL-H?P?A	Definitions Cupbd Stge, L - St&ard Top	\$813.00
SBCSL-242036-TL-H?P?A	Definitions Cupbd Stge, L - St&ard Top	\$884.00
SBCSL-242036-TL-H?P?A-CT	Definitions Cupbd Stge, L - Continuous Top	\$680.00
SBCSL-242036-TL-H?P?A-CT	Definitions Cupbd Stge, L - Continuous Top	\$743.00
SBCSL-242036-TL-H?P?N	Definitions Cupbd Stge, L - St&ard Top	\$779.00
SBCSL-242036-TL-H?P?N	Definitions Cupbd Stge, L - St&ard Top	\$849.00
SBCSL-242036-TL-H?P?N-CT	Definitions Cupbd Stge, L - Continuous Top	\$645.00
SBCSL-242036-TL-H?P?N-CT	Definitions Cupbd Stge, L - Continuous Top	\$708.00
SBCSL-242036-TT-H?P?A	Definitions Cupbd Stge, L - St&ard Top	\$747.00
SBCSL-242036-TT-H?P?A	Definitions Cupbd Stge, L - St&ard Top	\$747.00
SBCSL-242036-TT-H?P?A-CT	Definitions Cupbd Stge, L - Continuous Top	\$619.00
SBCSL-242036-TT-H?P?A-CT	Definitions Cupbd Stge, L - Continuous Top	\$619.00
SBCSL-242036-TT-H?P?N	Definitions Cupbd Stge, L - St&ard Top	\$714.00
SBCSL-242036-TT-H?P?N	Definitions Cupbd Stge, L - St&ard Top	\$714.00
SBCSL-242036-TT-H?P?N-CT	Definitions Cupbd Stge, L - Continuous Top	\$586.00
SBCSL-242036-TT-H?P?N-CT	Definitions Cupbd Stge, L - Continuous Top	\$457.00
SBCSL-242431-LL-H?P?A	Definitions Cupbd Stge, L - St&ard Top	\$1,007.00
SBCSL-242431-LL-H?P?A-CT	Definitions Cupbd Stge, L - Continuous Top	\$872.00
SBCSL-242431-LL-H?P?N	Definitions Cupbd Stge, L - St&ard Top	\$971.00
SBCSL-242431-LL-H?P?N-CT	Definitions Cupbd Stge, L - Continuous Top	\$836.00
SBCSL-242431-MM-H?P?A	Definitions Cupbd Stge, L - St&ard Top	\$1,481.00

TOTAL•LIBRARY

I N T E R I O R S

Model Number	General Description	Price
SB CSL-242431-MM-H?P?A-CT	Definitions Cupbd Stge, L - Continuous Top	\$1,324.00
SB CSL-242431-MM-H?P?N	Definitions Cupbd Stge, L - St&ard Top	\$1,441.00
SB CSL-242431-MM-H?P?N-CT	Definitions Cupbd Stge, L - Continuous Top	\$1,284.00
SB CSL-242431-OO-H?P?A	Definitions Cupbd Stge, L - St&ard Top	\$1,347.00
SB CSL-242431-OO-H?P?A-CT	Definitions Cupbd Stge, L - Continuous Top	\$1,203.00
SB CSL-242431-OO-H?P?N	Definitions Cupbd Stge, L - St&ard Top	\$1,310.00
SB CSL-242431-OO-H?P?N-CT	Definitions Cupbd Stge, L - Continuous Top	\$1,167.00
SB CSL-242431-TL-H?P?A	Definitions Cupbd Stge, L - St&ard Top	\$787.00
SB CSL-242431-TL-H?P?A-CT	Definitions Cupbd Stge, L - Continuous Top	\$652.00
SB CSL-242431-TL-H?P?N	Definitions Cupbd Stge, L - St&ard Top	\$751.00
SB CSL-242431-TL-H?P?N-CT	Definitions Cupbd Stge, L - Continuous Top	\$618.00
SB CSL-242431-TT-H?P?A	Definitions Cupbd Stge, L - St&ard Top	\$742.00
SB CSL-242431-TT-H?P?A-CT	Definitions Cupbd Stge, L - Continuous Top	\$607.00
SB CSL-242431-TT-H?P?N	Definitions Cupbd Stge, L - St&ard Top	\$709.00
SB CSL-242431-TT-H?P?N-CT	Definitions Cupbd Stge, L - Continuous Top	\$575.00
SB CSL-242434-LL-H?P?A	Definitions Cupbd Stge, L - St&ard Top	\$1,093.00
SB CSL-242434-LL-H?P?A-CT	Definitions Cupbd Stge, L - Continuous Top	\$957.00
SB CSL-242434-LL-H?P?N	Definitions Cupbd Stge, L - St&ard Top	\$1,056.00
SB CSL-242434-LL-H?P?N-CT	Definitions Cupbd Stge, L - Continuous Top	\$923.00
SB CSL-242434-MM-H?P?A	Definitions Cupbd Stge, L - St&ard Top	\$1,614.00
SB CSL-242434-MM-H?P?A-CT	Definitions Cupbd Stge, L - Continuous Top	\$1,458.00
SB CSL-242434-MM-H?P?N	Definitions Cupbd Stge, L - St&ard Top	\$1,576.00
SB CSL-242434-MM-H?P?N-CT	Definitions Cupbd Stge, L - Continuous Top	\$1,419.00
SB CSL-242434-OO-H?P?A	Definitions Cupbd Stge, L - St&ard Top	\$1,469.00
SB CSL-242434-OO-H?P?A-CT	Definitions Cupbd Stge, L - Continuous Top	\$1,326.00
SB CSL-242434-OO-H?P?N	Definitions Cupbd Stge, L - St&ard Top	\$1,434.00
SB CSL-242434-OO-H?P?N-CT	Definitions Cupbd Stge, L - Continuous Top	\$1,291.00
SB CSL-242434-TL-H?P?A	Definitions Cupbd Stge, L - St&ard Top	\$842.00
SB CSL-242434-TL-H?P?A-CT	Definitions Cupbd Stge, L - Continuous Top	\$708.00
SB CSL-242434-TL-H?P?N	Definitions Cupbd Stge, L - St&ard Top	\$808.00
SB CSL-242434-TL-H?P?N-CT	Definitions Cupbd Stge, L - Continuous Top	\$675.00
SB CSL-242434-TT-H?P?A	Definitions Cupbd Stge, L - St&ard Top	\$776.00
SB CSL-242434-TT-H?P?A-CT	Definitions Cupbd Stge, L - Continuous Top	\$642.00
SB CSL-242434-TT-H?P?N	Definitions Cupbd Stge, L - St&ard Top	\$743.00
SB CSL-242434-TT-H?P?N-CT	Definitions Cupbd Stge, L - Continuous Top	\$608.00
SB CSL-242436-LL-H?P?A	Definitions Cupbd Stge, L - St&ard Top	\$1,093.00
SB CSL-242436-LL-H?P?A-CT	Definitions Cupbd Stge, L - Continuous Top	\$957.00
SB CSL-242436-LL-H?P?N	Definitions Cupbd Stge, L - St&ard Top	\$1,056.00
SB CSL-242436-LL-H?P?N-CT	Definitions Cupbd Stge, L - Continuous Top	\$923.00
SB CSL-242436-MM-H?P?A	Definitions Cupbd Stge, L - St&ard Top	\$1,614.00
SB CSL-242436-MM-H?P?A-CT	Definitions Cupbd Stge, L - Continuous Top	\$1,458.00
SB CSL-242436-MM-H?P?N	Definitions Cupbd Stge, L - St&ard Top	\$1,576.00
SB CSL-242436-MM-H?P?N-CT	Definitions Cupbd Stge, L - Continuous Top	\$1,419.00
SB CSL-242436-OO-H?P?A	Definitions Cupbd Stge, L - St&ard Top	\$1,469.00
SB CSL-242436-OO-H?P?A-CT	Definitions Cupbd Stge, L - Continuous Top	\$1,326.00
SB CSL-242436-OO-H?P?N	Definitions Cupbd Stge, L - St&ard Top	\$1,434.00
SB CSL-242436-OO-H?P?N-CT	Definitions Cupbd Stge, L - Continuous Top	\$1,291.00
SB CSL-242436-TL-H?P?A	Definitions Cupbd Stge, L - St&ard Top	\$842.00
SB CSL-242436-TL-H?P?A-CT	Definitions Cupbd Stge, L - Continuous Top	\$708.00
SB CSL-242436-TL-H?P?N	Definitions Cupbd Stge, L - St&ard Top	\$808.00
SB CSL-242436-TL-H?P?N-CT	Definitions Cupbd Stge, L - Continuous Top	\$675.00

TOTAL•LIBRARY

I N T E R I O R S

Model Number	General Description	Price
SBCSL-242436-TT-H?P?A	Definitions Cupbd Stge, L - St&ard Top	\$776.00
SBCSL-242436-TT-H?P?A-CT	Definitions Cupbd Stge, L - Continuous Top	\$642.00
SBCSL-242436-TT-H?P?N	Definitions Cupbd Stge, L - St&ard Top	\$743.00
SBCSL-242436-TT-H?P?N-CT	Definitions Cupbd Stge, L - Continuous Top	\$608.00
SBCSLD-181431-LL-H?P?AB	Definitions Base Cab, L w/Draw - St&ard Top	\$986.00
SBCSLD-181431-LL-H?P?AB-CT	Definitions Base Cab, L w/Draw - Continuous Top	\$888.00
SBCSLD-181431-LL-H?P?NB	Definitions Base Cab, L w/Draw - St&ard Top	\$913.00
SBCSLD-181431-LL-H?P?NB-CT	Definitions Base Cab, L w/Draw - Continuous Top	\$815.00
SBCSLD-181431-MM-H?P?AB	Definitions Base Cab, L w/Draw - St&ard Top	\$1,366.00
SBCSLD-181431-MM-H?P?AB-CT	Definitions Base Cab, L w/Draw - Continuous Top	\$1,257.00
SBCSLD-181431-MM-H?P?NB	Definitions Base Cab, L w/Draw - St&ard Top	\$1,291.00
SBCSLD-181431-MM-H?P?NB-CT	Definitions Base Cab, L w/Draw - Continuous Top	\$1,178.00
SBCSLD-181431-OO-H?P?AB	Definitions Base Cab, L w/Draw - St&ard Top	\$1,244.00
SBCSLD-181431-OO-H?P?AB-CT	Definitions Base Cab, L w/Draw - Continuous Top	\$1,143.00
SBCSLD-181431-OO-H?P?NB	Definitions Base Cab, L w/Draw - St&ard Top	\$1,172.00
SBCSLD-181431-OO-H?P?NB-CT	Definitions Base Cab, L w/Draw - Continuous Top	\$1,071.00
SBCSLD-181431-TL-H?P?AB	Definitions Base Cab, L w/Draw - St&ard Top	\$825.00
SBCSLD-181431-TL-H?P?AB-CT	Definitions Base Cab, L w/Draw - Continuous Top	\$724.00
SBCSLD-181431-TL-H?P?NB	Definitions Base Cab, L w/Draw - St&ard Top	\$753.00
SBCSLD-181431-TL-H?P?NB-CT	Definitions Base Cab, L w/Draw - Continuous Top	\$656.00
SBCSLD-181431-TT-H?P?AB	Definitions Base Cab, L w/Draw - St&ard Top	\$732.00
SBCSLD-181431-TT-H?P?AB-CT	Definitions Base Cab, L w/Draw - Continuous Top	\$632.00
SBCSLD-181431-TT-H?P?NB	Definitions Base Cab, L w/Draw - St&ard Top	\$699.00
SBCSLD-181431-TT-H?P?NB-CT	Definitions Base Cab, L w/Draw - Continuous Top	\$599.00
SBCSLD-181434-LL-H?P?AB	Definitions Base Cab, L w/Draw - St&ard Top	\$1,037.00
SBCSLD-181434-LL-H?P?AB-CT	Definitions Base Cab, L w/Draw - Continuous Top	\$937.00
SBCSLD-181434-LL-H?P?NB	Definitions Base Cab, L w/Draw - St&ard Top	\$968.00
SBCSLD-181434-LL-H?P?NB-CT	Definitions Base Cab, L w/Draw - Continuous Top	\$866.00
SBCSLD-181434-MM-H?P?AB	Definitions Base Cab, L w/Draw - St&ard Top	\$1,451.00
SBCSLD-181434-MM-H?P?AB-CT	Definitions Base Cab, L w/Draw - Continuous Top	\$1,335.00
SBCSLD-181434-MM-H?P?NB	Definitions Base Cab, L w/Draw - St&ard Top	\$1,371.00
SBCSLD-181434-MM-H?P?NB-CT	Definitions Base Cab, L w/Draw - Continuous Top	\$1,259.00
SBCSLD-181434-OO-H?P?AB	Definitions Base Cab, L w/Draw - St&ard Top	\$1,319.00
SBCSLD-181434-OO-H?P?AB-CT	Definitions Base Cab, L w/Draw - Continuous Top	\$1,215.00
SBCSLD-181434-OO-H?P?NB	Definitions Base Cab, L w/Draw - St&ard Top	\$1,247.00
SBCSLD-181434-OO-H?P?NB-CT	Definitions Base Cab, L w/Draw - Continuous Top	\$1,146.00
SBCSLD-181434-TL-H?P?AB	Definitions Base Cab, L w/Draw - St&ard Top	\$856.00
SBCSLD-181434-TL-H?P?AB-CT	Definitions Base Cab, L w/Draw - Continuous Top	\$755.00
SBCSLD-181434-TL-H?P?NB	Definitions Base Cab, L w/Draw - St&ard Top	\$787.00
SBCSLD-181434-TL-H?P?NB-CT	Definitions Base Cab, L w/Draw - Continuous Top	\$686.00
SBCSLD-181434-TT-H?P?AB	Definitions Base Cab, L w/Draw - St&ard Top	\$735.00
SBCSLD-181434-TT-H?P?AB-CT	Definitions Base Cab, L w/Draw - Continuous Top	\$634.00
SBCSLD-181434-TT-H?P?NB	Definitions Base Cab, L w/Draw - St&ard Top	\$702.00
SBCSLD-181434-TT-H?P?NB-CT	Definitions Base Cab, L w/Draw - Continuous Top	\$601.00
SBCSLD-181436-LL-H?P?AB	Definitions Base Cab, L w/Draw - St&ard Top	\$1,037.00
SBCSLD-181436-LL-H?P?AB-CT	Definitions Base Cab, L w/Draw - Continuous Top	\$937.00
SBCSLD-181436-LL-H?P?NB	Definitions Base Cab, L w/Draw - St&ard Top	\$968.00
SBCSLD-181436-LL-H?P?NB-CT	Definitions Base Cab, L w/Draw - Continuous Top	\$866.00
SBCSLD-181436-MM-H?P?AB	Definitions Base Cab, L w/Draw - St&ard Top	\$1,451.00
SBCSLD-181436-MM-H?P?AB-CT	Definitions Base Cab, L w/Draw - Continuous Top	\$1,335.00
SBCSLD-181436-MM-H?P?NB	Definitions Base Cab, L w/Draw - St&ard Top	\$1,371.00

TOTAL•LIBRARY

I N T E R I O R S

Model Number	General Description	Price
SBCSLD-181436-MM-H?P?NB-CT	Definitions Base Cab, L w/Draw - Continuous Top	\$1,259.00
SBCSLD-181436-OO-H?P?AB	Definitions Base Cab, L w/Draw - St&ard Top	\$1,319.00
SBCSLD-181436-OO-H?P?AB-CT	Definitions Base Cab, L w/Draw - Continuous Top	\$1,215.00
SBCSLD-181436-OO-H?P?NB	Definitions Base Cab, L w/Draw - St&ard Top	\$1,247.00
SBCSLD-181436-OO-H?P?NB-CT	Definitions Base Cab, L w/Draw - Continuous Top	\$1,146.00
SBCSLD-181436-TL-H?P?AB	Definitions Base Cab, L w/Draw - St&ard Top	\$856.00
SBCSLD-181436-TL-H?P?AB-CT	Definitions Base Cab, L w/Draw - Continuous Top	\$755.00
SBCSLD-181436-TL-H?P?NB	Definitions Base Cab, L w/Draw - St&ard Top	\$787.00
SBCSLD-181436-TL-H?P?NB-CT	Definitions Base Cab, L w/Draw - Continuous Top	\$686.00
SBCSLD-181436-TT-H?P?AB	Definitions Base Cab, L w/Draw - St&ard Top	\$735.00
SBCSLD-181436-TT-H?P?AB-CT	Definitions Base Cab, L w/Draw - Continuous Top	\$634.00
SBCSLD-181436-TT-H?P?NB	Definitions Base Cab, L w/Draw - St&ard Top	\$702.00
SBCSLD-181436-TT-H?P?NB-CT	Definitions Base Cab, L w/Draw - Continuous Top	\$601.00
SBCSLD-182031-LL-H?P?AB	Definitions Base Cab, L w/Draw - St&ard Top	\$1,091.00
SBCSLD-182031-LL-H?P?AB-CT	Definitions Base Cab, L w/Draw - Continuous Top	\$974.00
SBCSLD-182031-LL-H?P?NB	Definitions Base Cab, L w/Draw - St&ard Top	\$1,021.00
SBCSLD-182031-LL-H?P?NB-CT	Definitions Base Cab, L w/Draw - Continuous Top	\$906.00
SBCSLD-182031-MM-H?P?AB	Definitions Base Cab, L w/Draw - St&ard Top	\$1,543.00
SBCSLD-182031-MM-H?P?AB-CT	Definitions Base Cab, L w/Draw - Continuous Top	\$1,407.00
SBCSLD-182031-MM-H?P?NB	Definitions Base Cab, L w/Draw - St&ard Top	\$1,466.00
SBCSLD-182031-MM-H?P?NB-CT	Definitions Base Cab, L w/Draw - Continuous Top	\$1,332.00
SBCSLD-182031-OO-H?P?AB	Definitions Base Cab, L w/Draw - St&ard Top	\$1,403.00
SBCSLD-182031-OO-H?P?AB-CT	Definitions Base Cab, L w/Draw - Continuous Top	\$1,280.00
SBCSLD-182031-OO-H?P?NB	Definitions Base Cab, L w/Draw - St&ard Top	\$1,334.00
SBCSLD-182031-OO-H?P?NB-CT	Definitions Base Cab, L w/Draw - Continuous Top	\$1,212.00
SBCSLD-182031-TL-H?P?AB	Definitions Base Cab, L w/Draw - St&ard Top	\$881.00
SBCSLD-182031-TL-H?P?AB-CT	Definitions Base Cab, L w/Draw - Continuous Top	\$761.00
SBCSLD-182031-TL-H?P?NB	Definitions Base Cab, L w/Draw - St&ard Top	\$812.00
SBCSLD-182031-TL-H?P?NB-CT	Definitions Base Cab, L w/Draw - Continuous Top	\$694.00
SBCSLD-182031-TT-H?P?AB	Definitions Base Cab, L w/Draw - St&ard Top	\$776.00
SBCSLD-182031-TT-H?P?AB-CT	Definitions Base Cab, L w/Draw - Continuous Top	\$656.00
SBCSLD-182031-TT-H?P?NB	Definitions Base Cab, L w/Draw - St&ard Top	\$743.00
SBCSLD-182031-TT-H?P?NB-CT	Definitions Base Cab, L w/Draw - Continuous Top	\$623.00
SBCSLD-182036-LL-H?P?AB	Definitions Base Cab, L w/Draw - St&ard Top	\$1,143.00
SBCSLD-182036-LL-H?P?AB	Definitions Base Cab, L w/Draw - St&ard Top	\$1,143.00
SBCSLD-182036-LL-H?P?AB-CT	Definitions Base Cab, L w/Draw - Continuous Top	\$1,025.00
SBCSLD-182036-LL-H?P?AB-CT	Definitions Base Cab, L w/Draw - Continuous Top	\$1,025.00
SBCSLD-182036-LL-H?P?NB	Definitions Base Cab, L w/Draw - St&ard Top	\$1,072.00
SBCSLD-182036-LL-H?P?NB	Definitions Base Cab, L w/Draw - St&ard Top	\$1,072.00
SBCSLD-182036-LL-H?P?NB-CT	Definitions Base Cab, L w/Draw - Continuous Top	\$957.00
SBCSLD-182036-LL-H?P?NB-CT	Definitions Base Cab, L w/Draw - Continuous Top	\$957.00
SBCSLD-182036-MM-H?P?AB	Definitions Base Cab, L w/Draw - St&ard Top	\$1,626.00
SBCSLD-182036-MM-H?P?AB	Definitions Base Cab, L w/Draw - St&ard Top	\$1,626.00
SBCSLD-182036-MM-H?P?AB-CT	Definitions Base Cab, L w/Draw - Continuous Top	\$1,492.00
SBCSLD-182036-MM-H?P?AB-CT	Definitions Base Cab, L w/Draw - Continuous Top	\$1,492.00
SBCSLD-182036-MM-H?P?NB	Definitions Base Cab, L w/Draw - St&ard Top	\$1,550.00
SBCSLD-182036-MM-H?P?NB	Definitions Base Cab, L w/Draw - St&ard Top	\$1,550.00
SBCSLD-182036-MM-H?P?NB-CT	Definitions Base Cab, L w/Draw - Continuous Top	\$1,416.00
SBCSLD-182036-MM-H?P?NB-CT	Definitions Base Cab, L w/Draw - Continuous Top	\$1,416.00
SBCSLD-182036-OO-H?P?AB	Definitions Base Cab, L w/Draw - St&ard Top	\$1,478.00
SBCSLD-182036-OO-H?P?AB	Definitions Base Cab, L w/Draw - St&ard Top	\$1,478.00

TOTAL•LIBRARY

I N T E R I O R S

Model Number	General Description	Price
SBCSLD-182036-OO-H?P?AB-CT	Definitions Base Cab, L w/Draw - Continuous Top	\$1,356.00
SBCSLD-182036-OO-H?P?AB-CT	Definitions Base Cab, L w/Draw - Continuous Top	\$1,356.00
SBCSLD-182036-OO-H?P?NB	Definitions Base Cab, L w/Draw - St&ard Top	\$1,407.00
SBCSLD-182036-OO-H?P?NB	Definitions Base Cab, L w/Draw - St&ard Top	\$1,407.00
SBCSLD-182036-OO-H?P?NB-CT	Definitions Base Cab, L w/Draw - Continuous Top	\$1,285.00
SBCSLD-182036-OO-H?P?NB-CT	Definitions Base Cab, L w/Draw - Continuous Top	\$1,285.00
SBCSLD-182036-TL-H?P?AB	Definitions Base Cab, L w/Draw - St&ard Top	\$911.00
SBCSLD-182036-TL-H?P?AB	Definitions Base Cab, L w/Draw - St&ard Top	\$911.00
SBCSLD-182036-TL-H?P?AB-CT	Definitions Base Cab, L w/Draw - Continuous Top	\$796.00
SBCSLD-182036-TL-H?P?AB-CT	Definitions Base Cab, L w/Draw - Continuous Top	\$796.00
SBCSLD-182036-TL-H?P?NB	Definitions Base Cab, L w/Draw - St&ard Top	\$846.00
SBCSLD-182036-TL-H?P?NB	Definitions Base Cab, L w/Draw - St&ard Top	\$846.00
SBCSLD-182036-TL-H?P?NB-CT	Definitions Base Cab, L w/Draw - Continuous Top	\$724.00
SBCSLD-182036-TL-H?P?NB-CT	Definitions Base Cab, L w/Draw - Continuous Top	\$724.00
SBCSLD-182036-TT-H?P?AB	Definitions Base Cab, L w/Draw - St&ard Top	\$709.00
SBCSLD-182036-TT-H?P?AB	Definitions Base Cab, L w/Draw - St&ard Top	\$796.00
SBCSLD-182036-TT-H?P?AB-CT	Definitions Base Cab, L w/Draw - Continuous Top	\$676.00
SBCSLD-182036-TT-H?P?AB-CT	Definitions Base Cab, L w/Draw - Continuous Top	\$676.00
SBCSLD-182036-TT-H?P?NB	Definitions Base Cab, L w/Draw - St&ard Top	\$763.00
SBCSLD-182036-TT-H?P?NB	Definitions Base Cab, L w/Draw - St&ard Top	\$763.00
SBCSLD-182036-TT-H?P?NB-CT	Definitions Base Cab, L w/Draw - Continuous Top	\$643.00
SBCSLD-182036-TT-H?P?NB-CT	Definitions Base Cab, L w/Draw - Continuous Top	\$643.00
SBCSLD-182431-LL-H?P?AB	Definitions Base Cab, L w/Draw - St&ard Top	\$1,143.00
SBCSLD-182431-LL-H?P?AB-CT	Definitions Base Cab, L w/Draw - Continuous Top	\$1,009.00
SBCSLD-182431-LL-H?P?NB	Definitions Base Cab, L w/Draw - St&ard Top	\$1,072.00
SBCSLD-182431-LL-H?P?NB-CT	Definitions Base Cab, L w/Draw - Continuous Top	\$938.00
SBCSLD-182431-MM-H?P?AB	Definitions Base Cab, L w/Draw - St&ard Top	\$1,621.00
SBCSLD-182431-MM-H?P?AB-CT	Definitions Base Cab, L w/Draw - Continuous Top	\$1,464.00
SBCSLD-182431-MM-H?P?NB	Definitions Base Cab, L w/Draw - St&ard Top	\$1,543.00
SBCSLD-182431-MM-H?P?NB-CT	Definitions Base Cab, L w/Draw - Continuous Top	\$1,384.00
SBCSLD-182431-OO-H?P?AB	Definitions Base Cab, L w/Draw - St&ard Top	\$1,475.00
SBCSLD-182431-OO-H?P?AB-CT	Definitions Base Cab, L w/Draw - Continuous Top	\$1,330.00
SBCSLD-182431-OO-H?P?NB	Definitions Base Cab, L w/Draw - St&ard Top	\$1,403.00
SBCSLD-182431-OO-H?P?NB-CT	Definitions Base Cab, L w/Draw - Continuous Top	\$1,261.00
SBCSLD-182431-TL-H?P?AB	Definitions Base Cab, L w/Draw - St&ard Top	\$911.00
SBCSLD-182431-TL-H?P?AB-CT	Definitions Base Cab, L w/Draw - Continuous Top	\$779.00
SBCSLD-182431-TL-H?P?NB	Definitions Base Cab, L w/Draw - St&ard Top	\$846.00
SBCSLD-182431-TL-H?P?NB-CT	Definitions Base Cab, L w/Draw - Continuous Top	\$708.00
SBCSLD-182431-TT-H?P?AB	Definitions Base Cab, L w/Draw - St&ard Top	\$811.00
SBCSLD-182431-TT-H?P?AB-CT	Definitions Base Cab, L w/Draw - Continuous Top	\$679.00
SBCSLD-182431-TT-H?P?NB	Definitions Base Cab, L w/Draw - St&ard Top	\$779.00
SBCSLD-182431-TT-H?P?NB-CT	Definitions Base Cab, L w/Draw - Continuous Top	\$646.00
SBCSLD-182434-LL-H?P?AB	Definitions Base Cab, L w/Draw - St&ard Top	\$1,211.00
SBCSLD-182434-LL-H?P?AB-CT	Definitions Base Cab, L w/Draw - Continuous Top	\$1,075.00
SBCSLD-182434-LL-H?P?NB	Definitions Base Cab, L w/Draw - St&ard Top	\$1,143.00
SBCSLD-182434-LL-H?P?NB-CT	Definitions Base Cab, L w/Draw - Continuous Top	\$1,006.00
SBCSLD-182434-MM-H?P?AB	Definitions Base Cab, L w/Draw - St&ard Top	\$1,730.00
SBCSLD-182434-MM-H?P?AB-CT	Definitions Base Cab, L w/Draw - Continuous Top	\$1,573.00
SBCSLD-182434-MM-H?P?NB	Definitions Base Cab, L w/Draw - St&ard Top	\$1,654.00
SBCSLD-182434-MM-H?P?NB-CT	Definitions Base Cab, L w/Draw - Continuous Top	\$1,494.00
SBCSLD-182434-OO-H?P?AB	Definitions Base Cab, L w/Draw - St&ard Top	\$1,573.00

TOTAL•LIBRARY

I N T E R I O R S

Model Number	General Description	Price
SBCSLD-182434-OO-H?P?AB-CT	Definitions Base Cab, L w/Draw - Continuous Top	\$1,429.00
SBCSLD-182434-OO-H?P?NB	Definitions Base Cab, L w/Draw - St&ard Top	\$1,501.00
SBCSLD-182434-OO-H?P?NB-CT	Definitions Base Cab, L w/Draw - Continuous Top	\$1,361.00
SBCSLD-182434-TL-H?P?AB	Definitions Base Cab, L w/Draw - St&ard Top	\$950.00
SBCSLD-182434-TL-H?P?AB-CT	Definitions Base Cab, L w/Draw - Continuous Top	\$815.00
SBCSLD-182434-TL-H?P?NB	Definitions Base Cab, L w/Draw - St&ard Top	\$881.00
SBCSLD-182434-TL-H?P?NB-CT	Definitions Base Cab, L w/Draw - Continuous Top	\$748.00
SBCSLD-182434-TT-H?P?AB	Definitions Base Cab, L w/Draw - St&ard Top	\$842.00
SBCSLD-182434-TT-H?P?AB-CT	Definitions Base Cab, L w/Draw - Continuous Top	\$709.00
SBCSLD-182434-TT-H?P?NB	Definitions Base Cab, L w/Draw - St&ard Top	\$809.00
SBCSLD-182434-TT-H?P?NB-CT	Definitions Base Cab, L w/Draw - Continuous Top	\$677.00
SBCSLD-182436-LL-H?P?AB	Definitions Base Cab, L w/Draw - St&ard Top	\$1,211.00
SBCSLD-182436-LL-H?P?AB-CT	Definitions Base Cab, L w/Draw - Continuous Top	\$1,075.00
SBCSLD-182436-LL-H?P?NB	Definitions Base Cab, L w/Draw - St&ard Top	\$1,143.00
SBCSLD-182436-LL-H?P?NB-CT	Definitions Base Cab, L w/Draw - Continuous Top	\$1,006.00
SBCSLD-182436-MM-H?P?AB	Definitions Base Cab, L w/Draw - St&ard Top	\$1,730.00
SBCSLD-182436-MM-H?P?AB-CT	Definitions Base Cab, L w/Draw - Continuous Top	\$1,573.00
SBCSLD-182436-MM-H?P?NB	Definitions Base Cab, L w/Draw - St&ard Top	\$1,654.00
SBCSLD-182436-MM-H?P?NB-CT	Definitions Base Cab, L w/Draw - Continuous Top	\$1,494.00
SBCSLD-182436-OO-H?P?AB	Definitions Base Cab, L w/Draw - St&ard Top	\$1,573.00
SBCSLD-182436-OO-H?P?AB-CT	Definitions Base Cab, L w/Draw - Continuous Top	\$1,429.00
SBCSLD-182436-OO-H?P?NB	Definitions Base Cab, L w/Draw - St&ard Top	\$1,501.00
SBCSLD-182436-OO-H?P?NB-CT	Definitions Base Cab, L w/Draw - Continuous Top	\$1,361.00
SBCSLD-182436-TL-H?P?AB	Definitions Base Cab, L w/Draw - St&ard Top	\$950.00
SBCSLD-182436-TL-H?P?AB-CT	Definitions Base Cab, L w/Draw - Continuous Top	\$815.00
SBCSLD-182436-TL-H?P?NB	Definitions Base Cab, L w/Draw - St&ard Top	\$881.00
SBCSLD-182436-TL-H?P?NB-CT	Definitions Base Cab, L w/Draw - Continuous Top	\$748.00
SBCSLD-182436-TT-H?P?AB	Definitions Base Cab, L w/Draw - St&ard Top	\$842.00
SBCSLD-182436-TT-H?P?AB-CT	Definitions Base Cab, L w/Draw - Continuous Top	\$709.00
SBCSLD-182436-TT-H?P?NB	Definitions Base Cab, L w/Draw - St&ard Top	\$809.00
SBCSLD-182436-TT-H?P?NB-CT	Definitions Base Cab, L w/Draw - Continuous Top	\$677.00
SBCSLD-241431-LL-H?P?AB	Definitions Base Cab, L w/Draw - St&ard Top	\$1,049.00
SBCSLD-241431-LL-H?P?AB-CT	Definitions Base Cab, L w/Draw - Continuous Top	\$935.00
SBCSLD-241431-LL-H?P?NB	Definitions Base Cab, L w/Draw - St&ard Top	\$977.00
SBCSLD-241431-LL-H?P?NB-CT	Definitions Base Cab, L w/Draw - Continuous Top	\$865.00
SBCSLD-241431-MM-H?P?AB	Definitions Base Cab, L w/Draw - St&ard Top	\$1,462.00
SBCSLD-241431-MM-H?P?AB-CT	Definitions Base Cab, L w/Draw - Continuous Top	\$1,330.00
SBCSLD-241431-MM-H?P?NB	Definitions Base Cab, L w/Draw - St&ard Top	\$1,384.00
SBCSLD-241431-MM-H?P?NB-CT	Definitions Base Cab, L w/Draw - Continuous Top	\$1,254.00
SBCSLD-241431-OO-H?P?AB	Definitions Base Cab, L w/Draw - St&ard Top	\$1,329.00
SBCSLD-241431-OO-H?P?AB-CT	Definitions Base Cab, L w/Draw - Continuous Top	\$1,211.00
SBCSLD-241431-OO-H?P?NB	Definitions Base Cab, L w/Draw - St&ard Top	\$1,259.00
SBCSLD-241431-OO-H?P?NB-CT	Definitions Base Cab, L w/Draw - Continuous Top	\$1,141.00
SBCSLD-241431-TL-H?P?AB	Definitions Base Cab, L w/Draw - St&ard Top	\$877.00
SBCSLD-241431-TL-H?P?AB-CT	Definitions Base Cab, L w/Draw - Continuous Top	\$761.00
SBCSLD-241431-TL-H?P?NB	Definitions Base Cab, L w/Draw - St&ard Top	\$809.00
SBCSLD-241431-TL-H?P?NB-CT	Definitions Base Cab, L w/Draw - Continuous Top	\$694.00
SBCSLD-241431-TT-H?P?AB	Definitions Base Cab, L w/Draw - St&ard Top	\$773.00
SBCSLD-241431-TT-H?P?AB-CT	Definitions Base Cab, L w/Draw - Continuous Top	\$657.00
SBCSLD-241431-TT-H?P?NB	Definitions Base Cab, L w/Draw - St&ard Top	\$740.00
SBCSLD-241431-TT-H?P?NB-CT	Definitions Base Cab, L w/Draw - Continuous Top	\$624.00

TOTAL•LIBRARY

I N T E R I O R S

Model Number	General Description	Price
SBCSLD-241434-LL-H?P?AB	Definitions Base Cab, L w/Draw - St&ard Top	\$1,119.00
SBCSLD-241434-LL-H?P?AB-CT	Definitions Base Cab, L w/Draw - Continuous Top	\$1,006.00
SBCSLD-241434-LL-H?P?NB	Definitions Base Cab, L w/Draw - St&ard Top	\$1,049.00
SBCSLD-241434-LL-H?P?NB-CT	Definitions Base Cab, L w/Draw - Continuous Top	\$935.00
SBCSLD-241434-MM-H?P?AB	Definitions Base Cab, L w/Draw - St&ard Top	\$1,572.00
SBCSLD-241434-MM-H?P?AB-CT	Definitions Base Cab, L w/Draw - Continuous Top	\$1,437.00
SBCSLD-241434-MM-H?P?NB	Definitions Base Cab, L w/Draw - St&ard Top	\$1,493.00
SBCSLD-241434-MM-H?P?NB-CT	Definitions Base Cab, L w/Draw - Continuous Top	\$1,363.00
SBCSLD-241434-OO-H?P?AB	Definitions Base Cab, L w/Draw - St&ard Top	\$1,427.00
SBCSLD-241434-OO-H?P?AB-CT	Definitions Base Cab, L w/Draw - Continuous Top	\$1,308.00
SBCSLD-241434-OO-H?P?NB	Definitions Base Cab, L w/Draw - St&ard Top	\$1,358.00
SBCSLD-241434-OO-H?P?NB-CT	Definitions Base Cab, L w/Draw - Continuous Top	\$1,240.00
SBCSLD-241434-TL-H?P?AB	Definitions Base Cab, L w/Draw - St&ard Top	\$927.00
SBCSLD-241434-TL-H?P?AB-CT	Definitions Base Cab, L w/Draw - Continuous Top	\$814.00
SBCSLD-241434-TL-H?P?NB	Definitions Base Cab, L w/Draw - St&ard Top	\$857.00
SBCSLD-241434-TL-H?P?NB-CT	Definitions Base Cab, L w/Draw - Continuous Top	\$747.00
SBCSLD-241434-TT-H?P?AB	Definitions Base Cab, L w/Draw - St&ard Top	\$802.00
SBCSLD-241434-TT-H?P?AB-CT	Definitions Base Cab, L w/Draw - Continuous Top	\$687.00
SBCSLD-241434-TT-H?P?NB	Definitions Base Cab, L w/Draw - St&ard Top	\$770.00
SBCSLD-241434-TT-H?P?NB-CT	Definitions Base Cab, L w/Draw - Continuous Top	\$654.00
SBCSLD-241436-LL-H?P?AB	Definitions Base Cab, L w/Draw - St&ard Top	\$1,119.00
SBCSLD-241436-LL-H?P?AB-CT	Definitions Base Cab, L w/Draw - Continuous Top	\$1,006.00
SBCSLD-241436-LL-H?P?NB	Definitions Base Cab, L w/Draw - St&ard Top	\$1,049.00
SBCSLD-241436-LL-H?P?NB-CT	Definitions Base Cab, L w/Draw - Continuous Top	\$935.00
SBCSLD-241436-MM-H?P?AB	Definitions Base Cab, L w/Draw - St&ard Top	\$1,572.00
SBCSLD-241436-MM-H?P?AB-CT	Definitions Base Cab, L w/Draw - Continuous Top	\$1,437.00
SBCSLD-241436-MM-H?P?NB	Definitions Base Cab, L w/Draw - St&ard Top	\$1,493.00
SBCSLD-241436-MM-H?P?NB-CT	Definitions Base Cab, L w/Draw - Continuous Top	\$1,363.00
SBCSLD-241436-OO-H?P?AB	Definitions Base Cab, L w/Draw - St&ard Top	\$1,427.00
SBCSLD-241436-OO-H?P?AB-CT	Definitions Base Cab, L w/Draw - Continuous Top	\$1,308.00
SBCSLD-241436-OO-H?P?NB	Definitions Base Cab, L w/Draw - St&ard Top	\$1,358.00
SBCSLD-241436-OO-H?P?NB-CT	Definitions Base Cab, L w/Draw - Continuous Top	\$1,240.00
SBCSLD-241436-TL-H?P?AB	Definitions Base Cab, L w/Draw - St&ard Top	\$927.00
SBCSLD-241436-TL-H?P?AB-CT	Definitions Base Cab, L w/Draw - Continuous Top	\$814.00
SBCSLD-241436-TL-H?P?NB	Definitions Base Cab, L w/Draw - St&ard Top	\$857.00
SBCSLD-241436-TL-H?P?NB-CT	Definitions Base Cab, L w/Draw - Continuous Top	\$747.00
SBCSLD-241436-TT-H?P?AB	Definitions Base Cab, L w/Draw - St&ard Top	\$802.00
SBCSLD-241436-TT-H?P?AB-CT	Definitions Base Cab, L w/Draw - Continuous Top	\$687.00
SBCSLD-241436-TT-H?P?NB	Definitions Base Cab, L w/Draw - St&ard Top	\$770.00
SBCSLD-241436-TT-H?P?NB-CT	Definitions Base Cab, L w/Draw - Continuous Top	\$654.00
SBCSLD-242031-LL-H?P?AB	Definitions Base Cab, L w/Draw - St&ard Top	\$1,172.00
SBCSLD-242031-LL-H?P?AB-CT	Definitions Base Cab, L w/Draw - Continuous Top	\$1,041.00
SBCSLD-242031-LL-H?P?NB	Definitions Base Cab, L w/Draw - St&ard Top	\$1,103.00
SBCSLD-242031-LL-H?P?NB-CT	Definitions Base Cab, L w/Draw - Continuous Top	\$971.00
SBCSLD-242031-MM-H?P?AB	Definitions Base Cab, L w/Draw - St&ard Top	\$1,667.00
SBCSLD-242031-MM-H?P?AB-CT	Definitions Base Cab, L w/Draw - Continuous Top	\$1,511.00
SBCSLD-242031-MM-H?P?NB	Definitions Base Cab, L w/Draw - St&ard Top	\$1,590.00
SBCSLD-242031-MM-H?P?NB-CT	Definitions Base Cab, L w/Draw - Continuous Top	\$1,434.00
SBCSLD-242031-OO-H?P?AB	Definitions Base Cab, L w/Draw - St&ard Top	\$1,515.00
SBCSLD-242031-OO-H?P?AB-CT	Definitions Base Cab, L w/Draw - Continuous Top	\$1,372.00
SBCSLD-242031-OO-H?P?NB	Definitions Base Cab, L w/Draw - St&ard Top	\$1,443.00

TOTAL•LIBRARY

I N T E R I O R S

Model Number	General Description	Price
SBCSLD-242031-OO-H?P?NB-CT	Definitions Base Cab, L w/Draw - Continuous Top	\$1,303.00
SBCSLD-242031-TL-H?P?AB	Definitions Base Cab, L w/Draw - St&ard Top	\$941.00
SBCSLD-242031-TL-H?P?AB-CT	Definitions Base Cab, L w/Draw - Continuous Top	\$811.00
SBCSLD-242031-TL-H?P?NB	Definitions Base Cab, L w/Draw - St&ard Top	\$872.00
SBCSLD-242031-TL-H?P?NB-CT	Definitions Base Cab, L w/Draw - Continuous Top	\$740.00
SBCSLD-242031-TT-H?P?AB	Definitions Base Cab, L w/Draw - St&ard Top	\$844.00
SBCSLD-242031-TT-H?P?AB-CT	Definitions Base Cab, L w/Draw - Continuous Top	\$714.00
SBCSLD-242031-TT-H?P?NB	Definitions Base Cab, L w/Draw - St&ard Top	\$811.00
SBCSLD-242031-TT-H?P?NB-CT	Definitions Base Cab, L w/Draw - Continuous Top	\$681.00
SBCSLD-242036-LL-H?P?AB	Definitions Base Cab, L w/Draw - St&ard Top	\$1,243.00
SBCSLD-242036-LL-H?P?AB	Definitions Base Cab, L w/Draw - St&ard Top	\$1,243.00
SBCSLD-242036-LL-H?P?AB-CT	Definitions Base Cab, L w/Draw - Continuous Top	\$1,112.00
SBCSLD-242036-LL-H?P?AB-CT	Definitions Base Cab, L w/Draw - Continuous Top	\$1,112.00
SBCSLD-242036-LL-H?P?NB	Definitions Base Cab, L w/Draw - St&ard Top	\$1,172.00
SBCSLD-242036-LL-H?P?NB	Definitions Base Cab, L w/Draw - St&ard Top	\$1,172.00
SBCSLD-242036-LL-H?P?NB-CT	Definitions Base Cab, L w/Draw - Continuous Top	\$1,041.00
SBCSLD-242036-LL-H?P?NB-CT	Definitions Base Cab, L w/Draw - Continuous Top	\$1,041.00
SBCSLD-242036-MM-H?P?AB	Definitions Base Cab, L w/Draw - St&ard Top	\$1,774.00
SBCSLD-242036-MM-H?P?AB	Definitions Base Cab, L w/Draw - St&ard Top	\$1,774.00
SBCSLD-242036-MM-H?P?AB-CT	Definitions Base Cab, L w/Draw - Continuous Top	\$1,619.00
SBCSLD-242036-MM-H?P?AB-CT	Definitions Base Cab, L w/Draw - Continuous Top	\$1,619.00
SBCSLD-242036-MM-H?P?NB	Definitions Base Cab, L w/Draw - St&ard Top	\$1,696.00
SBCSLD-242036-MM-H?P?NB	Definitions Base Cab, L w/Draw - St&ard Top	\$1,696.00
SBCSLD-242036-MM-H?P?NB-CT	Definitions Base Cab, L w/Draw - Continuous Top	\$1,541.00
SBCSLD-242036-MM-H?P?NB-CT	Definitions Base Cab, L w/Draw - Continuous Top	\$1,541.00
SBCSLD-242036-OO-H?P?AB	Definitions Base Cab, L w/Draw - St&ard Top	\$1,614.00
SBCSLD-242036-OO-H?P?AB	Definitions Base Cab, L w/Draw - St&ard Top	\$1,614.00
SBCSLD-242036-OO-H?P?AB-CT	Definitions Base Cab, L w/Draw - Continuous Top	\$1,472.00
SBCSLD-242036-OO-H?P?AB-CT	Definitions Base Cab, L w/Draw - Continuous Top	\$1,472.00
SBCSLD-242036-OO-H?P?NB	Definitions Base Cab, L w/Draw - St&ard Top	\$1,543.00
SBCSLD-242036-OO-H?P?NB	Definitions Base Cab, L w/Draw - St&ard Top	\$1,543.00
SBCSLD-242036-OO-H?P?NB-CT	Definitions Base Cab, L w/Draw - Continuous Top	\$1,402.00
SBCSLD-242036-OO-H?P?NB-CT	Definitions Base Cab, L w/Draw - Continuous Top	\$1,402.00
SBCSLD-242036-TL-H?P?AB	Definitions Base Cab, L w/Draw - St&ard Top	\$991.00
SBCSLD-242036-TL-H?P?AB	Definitions Base Cab, L w/Draw - St&ard Top	\$991.00
SBCSLD-242036-TL-H?P?AB-CT	Definitions Base Cab, L w/Draw - Continuous Top	\$858.00
SBCSLD-242036-TL-H?P?AB-CT	Definitions Base Cab, L w/Draw - Continuous Top	\$858.00
SBCSLD-242036-TL-H?P?NB	Definitions Base Cab, L w/Draw - St&ard Top	\$920.00
SBCSLD-242036-TL-H?P?NB	Definitions Base Cab, L w/Draw - St&ard Top	\$920.00
SBCSLD-242036-TL-H?P?NB-CT	Definitions Base Cab, L w/Draw - Continuous Top	\$788.00
SBCSLD-242036-TL-H?P?NB-CT	Definitions Base Cab, L w/Draw - Continuous Top	\$788.00
SBCSLD-242036-TT-H?P?AB	Definitions Base Cab, L w/Draw - St&ard Top	\$871.00
SBCSLD-242036-TT-H?P?AB	Definitions Base Cab, L w/Draw - St&ard Top	\$871.00
SBCSLD-242036-TT-H?P?AB-CT	Definitions Base Cab, L w/Draw - Continuous Top	\$741.00
SBCSLD-242036-TT-H?P?AB-CT	Definitions Base Cab, L w/Draw - Continuous Top	\$741.00
SBCSLD-242036-TT-H?P?NB	Definitions Base Cab, L w/Draw - St&ard Top	\$838.00
SBCSLD-242036-TT-H?P?NB	Definitions Base Cab, L w/Draw - St&ard Top	\$838.00
SBCSLD-242036-TT-H?P?NB-CT	Definitions Base Cab, L w/Draw - Continuous Top	\$708.00
SBCSLD-242036-TT-H?P?NB-CT	Definitions Base Cab, L w/Draw - Continuous Top	\$708.00
SBCSLD-242431-LL-H?P?AB	Definitions Base Cab, L w/Draw - St&ard Top	\$1,225.00
SBCSLD-242431-LL-H?P?AB-CT	Definitions Base Cab, L w/Draw - Continuous Top	\$1,091.00

TOTAL•LIBRARY

I N T E R I O R S

Model Number	General Description	Price
SBCSLD-242431-LL-H?P?NB	Definitions Base Cab, L w/Draw - St&ard Top	\$1,154.00
SBCSLD-242431-LL-H?P?NB-CT	Definitions Base Cab, L w/Draw - Continuous Top	\$1,021.00
SBCSLD-242431-MM-H?P?AB	Definitions Base Cab, L w/Draw - St&ard Top	\$1,749.00
SBCSLD-242431-MM-H?P?AB-CT	Definitions Base Cab, L w/Draw - Continuous Top	\$1,591.00
SBCSLD-242431-MM-H?P?NB	Definitions Base Cab, L w/Draw - St&ard Top	\$1,673.00
SBCSLD-242431-MM-H?P?NB-CT	Definitions Base Cab, L w/Draw - Continuous Top	\$1,515.00
SBCSLD-242431-OO-H?P?AB	Definitions Base Cab, L w/Draw - St&ard Top	\$1,591.00
SBCSLD-242431-OO-H?P?AB-CT	Definitions Base Cab, L w/Draw - Continuous Top	\$1,448.00
SBCSLD-242431-OO-H?P?NB	Definitions Base Cab, L w/Draw - St&ard Top	\$1,521.00
SBCSLD-242431-OO-H?P?NB-CT	Definitions Base Cab, L w/Draw - Continuous Top	\$1,380.00
SBCSLD-242431-TL-H?P?AB	Definitions Base Cab, L w/Draw - St&ard Top	\$967.00
SBCSLD-242431-TL-H?P?AB-CT	Definitions Base Cab, L w/Draw - Continuous Top	\$830.00
SBCSLD-242431-TL-H?P?NB	Definitions Base Cab, L w/Draw - St&ard Top	\$895.00
SBCSLD-242431-TL-H?P?NB-CT	Definitions Base Cab, L w/Draw - Continuous Top	\$759.00
SBCSLD-242431-TT-H?P?AB	Definitions Base Cab, L w/Draw - St&ard Top	\$904.00
SBCSLD-242431-TT-H?P?AB-CT	Definitions Base Cab, L w/Draw - Continuous Top	\$767.00
SBCSLD-242431-TT-H?P?NB	Definitions Base Cab, L w/Draw - St&ard Top	\$872.00
SBCSLD-242431-TT-H?P?NB-CT	Definitions Base Cab, L w/Draw - Continuous Top	\$735.00
SBCSLD-242434-LL-H?P?AB	Definitions Base Cab, L w/Draw - St&ard Top	\$1,310.00
SBCSLD-242434-LL-H?P?AB-CT	Definitions Base Cab, L w/Draw - Continuous Top	\$1,175.00
SBCSLD-242434-LL-H?P?NB	Definitions Base Cab, L w/Draw - St&ard Top	\$1,242.00
SBCSLD-242434-LL-H?P?NB-CT	Definitions Base Cab, L w/Draw - Continuous Top	\$1,107.00
SBCSLD-242434-MM-H?P?AB	Definitions Base Cab, L w/Draw - St&ard Top	\$1,885.00
SBCSLD-242434-MM-H?P?AB-CT	Definitions Base Cab, L w/Draw - Continuous Top	\$1,729.00
SBCSLD-242434-MM-H?P?NB	Definitions Base Cab, L w/Draw - St&ard Top	\$1,808.00
SBCSLD-242434-MM-H?P?NB-CT	Definitions Base Cab, L w/Draw - Continuous Top	\$1,652.00
SBCSLD-242434-OO-H?P?AB	Definitions Base Cab, L w/Draw - St&ard Top	\$1,713.00
SBCSLD-242434-OO-H?P?AB-CT	Definitions Base Cab, L w/Draw - Continuous Top	\$1,572.00
SBCSLD-242434-OO-H?P?NB	Definitions Base Cab, L w/Draw - St&ard Top	\$1,642.00
SBCSLD-242434-OO-H?P?NB-CT	Definitions Base Cab, L w/Draw - Continuous Top	\$1,501.00
SBCSLD-242434-TL-H?P?AB	Definitions Base Cab, L w/Draw - St&ard Top	\$1,021.00
SBCSLD-242434-TL-H?P?AB-CT	Definitions Base Cab, L w/Draw - Continuous Top	\$887.00
SBCSLD-242434-TL-H?P?NB	Definitions Base Cab, L w/Draw - St&ard Top	\$952.00
SBCSLD-242434-TL-H?P?NB-CT	Definitions Base Cab, L w/Draw - Continuous Top	\$815.00
SBCSLD-242434-TT-H?P?AB	Definitions Base Cab, L w/Draw - St&ard Top	\$930.00
SBCSLD-242434-TT-H?P?AB-CT	Definitions Base Cab, L w/Draw - Continuous Top	\$793.00
SBCSLD-242434-TT-H?P?NB	Definitions Base Cab, L w/Draw - St&ard Top	\$897.00
SBCSLD-242434-TT-H?P?NB-CT	Definitions Base Cab, L w/Draw - Continuous Top	\$759.00
SBCSLD-242436-LL-H?P?AB	Definitions Base Cab, L w/Draw - St&ard Top	\$1,310.00
SBCSLD-242436-LL-H?P?AB-CT	Definitions Base Cab, L w/Draw - Continuous Top	\$1,175.00
SBCSLD-242436-LL-H?P?NB	Definitions Base Cab, L w/Draw - St&ard Top	\$1,242.00
SBCSLD-242436-LL-H?P?NB-CT	Definitions Base Cab, L w/Draw - Continuous Top	\$1,107.00
SBCSLD-242436-MM-H?P?AB	Definitions Base Cab, L w/Draw - St&ard Top	\$1,885.00
SBCSLD-242436-MM-H?P?AB-CT	Definitions Base Cab, L w/Draw - Continuous Top	\$1,729.00
SBCSLD-242436-MM-H?P?NB	Definitions Base Cab, L w/Draw - St&ard Top	\$1,808.00
SBCSLD-242436-MM-H?P?NB-CT	Definitions Base Cab, L w/Draw - Continuous Top	\$1,652.00
SBCSLD-242436-OO-H?P?AB	Definitions Base Cab, L w/Draw - St&ard Top	\$1,713.00
SBCSLD-242436-OO-H?P?AB-CT	Definitions Base Cab, L w/Draw - Continuous Top	\$1,572.00
SBCSLD-242436-OO-H?P?NB	Definitions Base Cab, L w/Draw - St&ard Top	\$1,642.00
SBCSLD-242436-OO-H?P?NB-CT	Definitions Base Cab, L w/Draw - Continuous Top	\$1,501.00
SBCSLD-242436-TL-H?P?AB	Definitions Base Cab, L w/Draw - St&ard Top	\$1,021.00

TOTAL•LIBRARY

I N T E R I O R S

Model Number	General Description	Price
SBCSLD-242436-TL-H?P?AB-CT	Definitions Base Cab, L w/Draw - Continuous Top	\$887.00
SBCSLD-242436-TL-H?P?NB	Definitions Base Cab, L w/Draw - St&ard Top	\$952.00
SBCSLD-242436-TL-H?P?NB-CT	Definitions Base Cab, L w/Draw - Continuous Top	\$815.00
SBCSLD-242436-TT-H?P?AB	Definitions Base Cab, L w/Draw - St&ard Top	\$930.00
SBCSLD-242436-TT-H?P?AB-CT	Definitions Base Cab, L w/Draw - Continuous Top	\$793.00
SBCSLD-242436-TT-H?P?NB	Definitions Base Cab, L w/Draw - St&ard Top	\$897.00
SBCSLD-242436-TT-H?P?NB-CT	Definitions Base Cab, L w/Draw - Continuous Top	\$759.00
SBCSR-181431-LL-H?P?A	Definitions Cupbd Stge, R - St&ard Top	\$814.00
SBCSR-181431-LL-H?P?A-CT	Definitions Cupbd Stge, R - Continuous Top	\$716.00
SBCSR-181431-LL-H?P?N	Definitions Cupbd Stge, R - St&ard Top	\$779.00
SBCSR-181431-LL-H?P?N-CT	Definitions Cupbd Stge, R - Continuous Top	\$680.00
SBCSR-181431-MM-H?P?A	Definitions Cupbd Stge, R - St&ard Top	\$1,186.00
SBCSR-181431-MM-H?P?A-CT	Definitions Cupbd Stge, R - Continuous Top	\$1,073.00
SBCSR-181431-MM-H?P?N	Definitions Cupbd Stge, R - St&ard Top	\$1,148.00
SBCSR-181431-MM-H?P?N-CT	Definitions Cupbd Stge, R - Continuous Top	\$1,036.00
SBCSR-181431-TL-H?P?A	Definitions Cupbd Stge, R - St&ard Top	\$683.00
SBCSR-181431-TL-H?P?A-CT	Definitions Cupbd Stge, R - Continuous Top	\$587.00
SBCSR-181431-TL-H?P?N	Definitions Cupbd Stge, R - St&ard Top	\$649.00
SBCSR-181431-TL-H?P?N-CT	Definitions Cupbd Stge, R - Continuous Top	\$549.00
SBCSR-181431-TT-H?P?A	Definitions Cupbd Stge, R - St&ard Top	\$636.00
SBCSR-181431-TT-H?P?A-CT	Definitions Cupbd Stge, R - Continuous Top	\$540.00
SBCSR-181431-TT-H?P?N	Definitions Cupbd Stge, R - St&ard Top	\$604.00
SBCSR-181431-TT-H?P?N-CT	Definitions Cupbd Stge, R - Continuous Top	\$508.00
SBCSR-181434-LL-H?P?A	Definitions Cupbd Stge, R - St&ard Top	\$868.00
SBCSR-181434-LL-H?P?A-CT	Definitions Cupbd Stge, R - Continuous Top	\$770.00
SBCSR-181434-LL-H?P?N	Definitions Cupbd Stge, R - St&ard Top	\$832.00
SBCSR-181434-LL-H?P?N-CT	Definitions Cupbd Stge, R - Continuous Top	\$735.00
SBCSR-181434-MM-H?P?A	Definitions Cupbd Stge, R - St&ard Top	\$1,271.00
SBCSR-181434-MM-H?P?A-CT	Definitions Cupbd Stge, R - Continuous Top	\$1,157.00
SBCSR-181434-MM-H?P?N	Definitions Cupbd Stge, R - St&ard Top	\$1,230.00
SBCSR-181434-MM-H?P?N-CT	Definitions Cupbd Stge, R - Continuous Top	\$1,120.00
SBCSR-181434-OO-H?P?A	Definitions Cupbd Stge, R - St&ard Top	\$1,156.00
SBCSR-181434-OO-H?P?A-CT	Definitions Cupbd Stge, R - Continuous Top	\$1,052.00
SBCSR-181434-OO-H?P?N	Definitions Cupbd Stge, R - St&ard Top	\$1,121.00
SBCSR-181434-OO-H?P?N-CT	Definitions Cupbd Stge, R - Continuous Top	\$1,017.00
SBCSR-181434-TT-H?P?A	Definitions Cupbd Stge, R - St&ard Top	\$664.00
SBCSR-181434-TT-H?P?A-CT	Definitions Cupbd Stge, R - Continuous Top	\$568.00
SBCSR-181434-TT-H?P?N	Definitions Cupbd Stge, R - St&ard Top	\$631.00
SBCSR-181434-TT-H?P?N-CT	Definitions Cupbd Stge, R - Continuous Top	\$534.00
SBCSR-181436-LL-H?P?A	Definitions Cupbd Stge, R - St&ard Top	\$868.00
SBCSR-181436-LL-H?P?A-CT	Definitions Cupbd Stge, R - Continuous Top	\$770.00
SBCSR-181436-LL-H?P?N	Definitions Cupbd Stge, R - St&ard Top	\$832.00
SBCSR-181436-LL-H?P?N-CT	Definitions Cupbd Stge, R - Continuous Top	\$735.00
SBCSR-181436-MM-H?P?A	Definitions Cupbd Stge, R - St&ard Top	\$1,271.00
SBCSR-181436-MM-H?P?A-CT	Definitions Cupbd Stge, R - Continuous Top	\$1,157.00
SBCSR-181436-MM-H?P?N	Definitions Cupbd Stge, R - St&ard Top	\$1,230.00
SBCSR-181436-MM-H?P?N-CT	Definitions Cupbd Stge, R - Continuous Top	\$1,120.00
SBCSR-181436-OO-H?P?A	Definitions Cupbd Stge, R - St&ard Top	\$1,156.00
SBCSR-181436-OO-H?P?A-CT	Definitions Cupbd Stge, R - Continuous Top	\$1,052.00
SBCSR-181436-OO-H?P?N	Definitions Cupbd Stge, R - St&ard Top	\$1,121.00
SBCSR-181436-OO-H?P?N-CT	Definitions Cupbd Stge, R - Continuous Top	\$1,017.00

TOTAL•LIBRARY

I N T E R I O R S

Model Number	General Description	Price
SBCSR-181436-TL-H?P?A	Definitions Cupbd Stge, R - St&ard Top	\$718.00
SBCSR-181436-TL-H?P?A-CT	Definitions Cupbd Stge, R - Continuous Top	\$619.00
SBCSR-181436-TL-H?P?N	Definitions Cupbd Stge, R - St&ard Top	\$683.00
SBCSR-181436-TL-H?P?N-CT	Definitions Cupbd Stge, R - Continuous Top	\$587.00
SBCSR-181436-TT-H?P?A	Definitions Cupbd Stge, R - St&ard Top	\$664.00
SBCSR-181436-TT-H?P?A-CT	Definitions Cupbd Stge, R - Continuous Top	\$568.00
SBCSR-181436-TT-H?P?N	Definitions Cupbd Stge, R - St&ard Top	\$631.00
SBCSR-181436-TT-H?P?N-CT	Definitions Cupbd Stge, R - Continuous Top	\$534.00
SBCSR-182031-LL-H?P?N	Definitions Cupbd Stge, R - St&ard Top	\$803.00
SBCSR-182031-MM-H?P?A	Definitions Cupbd Stge, R - St&ard Top	\$1,346.00
SBCSR-182031-MM-H?P?A-CT	Definitions Cupbd Stge, R - Continuous Top	\$1,211.00
SBCSR-182031-MM-H?P?N	Definitions Cupbd Stge, R - St&ard Top	\$1,306.00
SBCSR-182031-MM-H?P?N-CT	Definitions Cupbd Stge, R - Continuous Top	\$1,172.00
SBCSR-182031-OO-H?P?A	Definitions Cupbd Stge, R - St&ard Top	\$1,224.00
SBCSR-182031-OO-H?P?A-CT	Definitions Cupbd Stge, R - Continuous Top	\$1,100.00
SBCSR-182031-OO-H?P?N	Definitions Cupbd Stge, R - St&ard Top	\$1,189.00
SBCSR-182031-OO-H?P?N-CT	Definitions Cupbd Stge, R - Continuous Top	\$1,065.00
SBCSR-182031-TL-H?P?A	Definitions Cupbd Stge, R - St&ard Top	\$737.00
SBCSR-182031-TL-H?P?A-CT	Definitions Cupbd Stge, R - Continuous Top	\$619.00
SBCSR-182031-TL-H?P?N	Definitions Cupbd Stge, R - St&ard Top	\$701.00
SBCSR-182031-TL-H?P?N-CT	Definitions Cupbd Stge, R - Continuous Top	\$587.00
SBCSR-182031-TT-H?P?A	Definitions Cupbd Stge, R - St&ard Top	\$691.00
SBCSR-182031-TT-H?P?A-CT	Definitions Cupbd Stge, R - Continuous Top	\$573.00
SBCSR-182031-TT-H?P?N	Definitions Cupbd Stge, R - St&ard Top	\$658.00
SBCSR-182031-TT-H?P?N-CT	Definitions Cupbd Stge, R - Continuous Top	\$540.00
SBCSR-182036-LL-H?P?A	Definitions Cupbd Stge, R - St&ard Top	\$971.00
SBCSR-182036-LL-H?P?A	Definitions Cupbd Stge, R - St&ard Top	\$971.00
SBCSR-182036-LL-H?P?A-CT	Definitions Cupbd Stge, R - Continuous Top	\$855.00
SBCSR-182036-LL-H?P?A-CT	Definitions Cupbd Stge, R - Continuous Top	\$855.00
SBCSR-182036-LL-H?P?N	Definitions Cupbd Stge, R - St&ard Top	\$936.00
SBCSR-182036-LL-H?P?N	Definitions Cupbd Stge, R - St&ard Top	\$936.00
SBCSR-182036-LL-H?P?N-CT	Definitions Cupbd Stge, R - Continuous Top	\$819.00
SBCSR-182036-LL-H?P?N-CT	Definitions Cupbd Stge, R - Continuous Top	\$819.00
SBCSR-182036-MM-H?P?A	Definitions Cupbd Stge, R - St&ard Top	\$1,433.00
SBCSR-182036-MM-H?P?A-CT	Definitions Cupbd Stge, R - Continuous Top	\$1,295.00
SBCSR-182036-MM-H?P?N	Definitions Cupbd Stge, R - St&ard Top	\$1,390.00
SBCSR-182036-MM-H?P?N-CT	Definitions Cupbd Stge, R - Continuous Top	\$1,257.00
SBCSR-182036-OO-H?P?A	Definitions Cupbd Stge, R - St&ard Top	\$1,301.00
SBCSR-182036-OO-H?P?A-CT	Definitions Cupbd Stge, R - Continuous Top	\$1,175.00
SBCSR-182036-OO-H?P?N	Definitions Cupbd Stge, R - St&ard Top	\$1,265.00
SBCSR-182036-OO-H?P?N-CT	Definitions Cupbd Stge, R - Continuous Top	\$1,143.00
SBCSR-182036-TL-H?P?A	Definitions Cupbd Stge, R - St&ard Top	\$772.00
SBCSR-182036-TL-H?P?A	Definitions Cupbd Stge, R - St&ard Top	\$772.00
SBCSR-182036-TL-H?P?A-CT	Definitions Cupbd Stge, R - Continuous Top	\$654.00
SBCSR-182036-TL-H?P?A-CT	Definitions Cupbd Stge, R - Continuous Top	\$654.00
SBCSR-182036-TL-H?P?N	Definitions Cupbd Stge, R - St&ard Top	\$737.00
SBCSR-182036-TL-H?P?N	Definitions Cupbd Stge, R - St&ard Top	\$737.00
SBCSR-182036-TL-H?P?N-CT	Definitions Cupbd Stge, R - Continuous Top	\$619.00
SBCSR-182036-TL-H?P?N-CT	Definitions Cupbd Stge, R - Continuous Top	\$619.00
SBCSR-182036-TT-H?P?A	Definitions Cupbd Stge, R - St&ard Top	\$715.00
SBCSR-182036-TT-H?P?A	Definitions Cupbd Stge, R - St&ard Top	\$715.00

TOTAL•LIBRARY

I N T E R I O R S

Model Number	General Description	Price
SBCSR-182036-TT-H?P?A-CT	Definitions Cupbd Stge, R - Continuous Top	\$598.00
SBCSR-182036-TT-H?P?A-CT	Definitions Cupbd Stge, R - Continuous Top	\$598.00
SBCSR-182036-TT-H?P?N	Definitions Cupbd Stge, R - St&ard Top	\$682.00
SBCSR-182036-TT-H?P?N	Definitions Cupbd Stge, R - St&ard Top	\$682.00
SBCSR-182036-TT-H?P?N-CT	Definitions Cupbd Stge, R - Continuous Top	\$564.00
SBCSR-182036-TT-H?P?N-CT	Definitions Cupbd Stge, R - Continuous Top	\$564.00
SBCSR-182431-LL-H?P?A	Definitions Cupbd Stge, R - St&ard Top	\$969.00
SBCSR-182431-LL-H?P?A-CT	Definitions Cupbd Stge, R - Continuous Top	\$832.00
SBCSR-182431-LL-H?P?N	Definitions Cupbd Stge, R - St&ard Top	\$935.00
SBCSR-182431-LL-H?P?N-CT	Definitions Cupbd Stge, R - Continuous Top	\$797.00
SBCSR-182431-MM-H?P?A	Definitions Cupbd Stge, R - St&ard Top	\$1,421.00
SBCSR-182431-MM-H?P?A-CT	Definitions Cupbd Stge, R - Continuous Top	\$1,264.00
SBCSR-182431-MM-H?P?N	Definitions Cupbd Stge, R - St&ard Top	\$1,382.00
SBCSR-182431-MM-H?P?N-CT	Definitions Cupbd Stge, R - Continuous Top	\$1,227.00
SBCSR-182431-OO-H?P?A	Definitions Cupbd Stge, R - St&ard Top	\$1,294.00
SBCSR-182431-OO-H?P?A-CT	Definitions Cupbd Stge, R - Continuous Top	\$1,150.00
SBCSR-182431-OO-H?P?N	Definitions Cupbd Stge, R - St&ard Top	\$1,258.00
SBCSR-182431-OO-H?P?N-CT	Definitions Cupbd Stge, R - Continuous Top	\$1,114.00
SBCSR-182431-TT-H?P?A	Definitions Cupbd Stge, R - St&ard Top	\$725.00
SBCSR-182431-TT-H?P?A-CT	Definitions Cupbd Stge, R - Continuous Top	\$580.00
SBCSR-182431-TT-H?P?N	Definitions Cupbd Stge, R - St&ard Top	\$692.00
SBCSR-182431-TT-H?P?N-CT	Definitions Cupbd Stge, R - Continuous Top	\$547.00
SBCSR-182434-LL-H?P?A	Definitions Cupbd Stge, R - St&ard Top	\$1,040.00
SBCSR-182434-LL-H?P?A-CT	Definitions Cupbd Stge, R - Continuous Top	\$905.00
SBCSR-182434-LL-H?P?N	Definitions Cupbd Stge, R - St&ard Top	\$1,005.00
SBCSR-182434-LL-H?P?N-CT	Definitions Cupbd Stge, R - Continuous Top	\$870.00
SBCSR-182434-MM-H?P?A	Definitions Cupbd Stge, R - St&ard Top	\$1,530.00
SBCSR-182434-MM-H?P?A-CT	Definitions Cupbd Stge, R - Continuous Top	\$1,376.00
SBCSR-182434-MM-H?P?N	Definitions Cupbd Stge, R - St&ard Top	\$1,493.00
SBCSR-182434-MM-H?P?N-CT	Definitions Cupbd Stge, R - Continuous Top	\$1,336.00
SBCSR-182434-OO-H?P?A	Definitions Cupbd Stge, R - St&ard Top	\$1,393.00
SBCSR-182434-OO-H?P?A-CT	Definitions Cupbd Stge, R - Continuous Top	\$1,252.00
SBCSR-182434-OO-H?P?N	Definitions Cupbd Stge, R - St&ard Top	\$1,358.00
SBCSR-182434-OO-H?P?N-CT	Definitions Cupbd Stge, R - Continuous Top	\$1,217.00
SBCSR-182434-TL-H?P?A	Definitions Cupbd Stge, R - St&ard Top	\$811.00
SBCSR-182434-TL-H?P?A-CT	Definitions Cupbd Stge, R - Continuous Top	\$676.00
SBCSR-182434-TL-H?P?N	Definitions Cupbd Stge, R - St&ard Top	\$777.00
SBCSR-182434-TL-H?P?N-CT	Definitions Cupbd Stge, R - Continuous Top	\$640.00
SBCSR-182434-TT-H?P?A	Definitions Cupbd Stge, R - St&ard Top	\$751.00
SBCSR-182434-TT-H?P?A-CT	Definitions Cupbd Stge, R - Continuous Top	\$606.00
SBCSR-182434-TT-H?P?N	Definitions Cupbd Stge, R - St&ard Top	\$718.00
SBCSR-182434-TT-H?P?N-CT	Definitions Cupbd Stge, R - Continuous Top	\$573.00
SBCSR-182436-LL-H?P?A	Definitions Cupbd Stge, R - St&ard Top	\$1,040.00
SBCSR-182436-LL-H?P?A-CT	Definitions Cupbd Stge, R - Continuous Top	\$905.00
SBCSR-182436-LL-H?P?N	Definitions Cupbd Stge, R - St&ard Top	\$1,005.00
SBCSR-182436-LL-H?P?N-CT	Definitions Cupbd Stge, R - Continuous Top	\$870.00
SBCSR-182436-MM-H?P?A	Definitions Cupbd Stge, R - St&ard Top	\$1,530.00
SBCSR-182436-MM-H?P?A-CT	Definitions Cupbd Stge, R - Continuous Top	\$1,376.00
SBCSR-182436-MM-H?P?N	Definitions Cupbd Stge, R - St&ard Top	\$1,493.00
SBCSR-182436-MM-H?P?N-CT	Definitions Cupbd Stge, R - Continuous Top	\$1,336.00
SBCSR-182436-OO-H?P?A	Definitions Cupbd Stge, R - St&ard Top	\$1,393.00

TOTAL•LIBRARY

I N T E R I O R S

Model Number	General Description	Price
SBCSR-182436-OO-H?P?A-CT	Definitions Cupbd Stge, R - Continuous Top	\$1,252.00
SBCSR-182436-OO-H?P?N	Definitions Cupbd Stge, R - St&ard Top	\$1,358.00
SBCSR-182436-OO-H?P?N-CT	Definitions Cupbd Stge, R - Continuous Top	\$1,217.00
SBCSR-182436-TL-H?P?A	Definitions Cupbd Stge, R - St&ard Top	\$811.00
SBCSR-182436-TL-H?P?A-CT	Definitions Cupbd Stge, R - Continuous Top	\$676.00
SBCSR-182436-TL-H?P?N	Definitions Cupbd Stge, R - St&ard Top	\$777.00
SBCSR-182436-TL-H?P?N-CT	Definitions Cupbd Stge, R - Continuous Top	\$640.00
SBCSR-182436-TT-H?P?A	Definitions Cupbd Stge, R - St&ard Top	\$751.00
SBCSR-182436-TT-H?P?A-CT	Definitions Cupbd Stge, R - Continuous Top	\$606.00
SBCSR-182436-TT-H?P?N	Definitions Cupbd Stge, R - St&ard Top	\$718.00
SBCSR-182436-TT-H?P?N-CT	Definitions Cupbd Stge, R - Continuous Top	\$573.00
SBCSR-241431-LL-H?P?A	Definitions Cupbd Stge, R - St&ard Top	\$851.00
SBCSR-241431-LL-H?P?A-CT	Definitions Cupbd Stge, R - Continuous Top	\$738.00
SBCSR-241431-LL-H?P?N	Definitions Cupbd Stge, R - St&ard Top	\$815.00
SBCSR-241431-LL-H?P?N-CT	Definitions Cupbd Stge, R - Continuous Top	\$703.00
SBCSR-241431-MM-H?P?A	Definitions Cupbd Stge, R - St&ard Top	\$1,240.00
SBCSR-241431-MM-H?P?A-CT	Definitions Cupbd Stge, R - Continuous Top	\$1,105.00
SBCSR-241431-MM-H?P?N	Definitions Cupbd Stge, R - St&ard Top	\$1,199.00
SBCSR-241431-MM-H?P?N-CT	Definitions Cupbd Stge, R - Continuous Top	\$1,067.00
SBCSR-241431-OO-H?P?A	Definitions Cupbd Stge, R - St&ard Top	\$1,125.00
SBCSR-241431-OO-H?P?A-CT	Definitions Cupbd Stge, R - Continuous Top	\$1,006.00
SBCSR-241431-OO-H?P?N	Definitions Cupbd Stge, R - St&ard Top	\$1,090.00
SBCSR-241431-OO-H?P?N-CT	Definitions Cupbd Stge, R - Continuous Top	\$971.00
SBCSR-241431-TL-H?P?A	Definitions Cupbd Stge, R - St&ard Top	\$712.00
SBCSR-241431-TL-H?P?A-CT	Definitions Cupbd Stge, R - Continuous Top	\$597.00
SBCSR-241431-TL-H?P?N	Definitions Cupbd Stge, R - St&ard Top	\$677.00
SBCSR-241431-TL-H?P?N-CT	Definitions Cupbd Stge, R - Continuous Top	\$561.00
SBCSR-241431-TT-H?P?A	Definitions Cupbd Stge, R - St&ard Top	\$665.00
SBCSR-241431-TT-H?P?A-CT	Definitions Cupbd Stge, R - Continuous Top	\$550.00
SBCSR-241431-TT-H?P?N	Definitions Cupbd Stge, R - St&ard Top	\$633.00
SBCSR-241431-TT-H?P?N-CT	Definitions Cupbd Stge, R - Continuous Top	\$517.00
SBCSR-241434-LL-H?P?A	Definitions Cupbd Stge, R - St&ard Top	\$920.00
SBCSR-241434-LL-H?P?A-CT	Definitions Cupbd Stge, R - Continuous Top	\$808.00
SBCSR-241434-LL-H?P?N	Definitions Cupbd Stge, R - St&ard Top	\$887.00
SBCSR-241434-LL-H?P?N-CT	Definitions Cupbd Stge, R - Continuous Top	\$772.00
SBCSR-241434-MM-H?P?A	Definitions Cupbd Stge, R - St&ard Top	\$1,347.00
SBCSR-241434-MM-H?P?A-CT	Definitions Cupbd Stge, R - Continuous Top	\$1,212.00
SBCSR-241434-MM-H?P?N	Definitions Cupbd Stge, R - St&ard Top	\$1,308.00
SBCSR-241434-MM-H?P?N-CT	Definitions Cupbd Stge, R - Continuous Top	\$1,175.00
SBCSR-241434-OO-H?P?A	Definitions Cupbd Stge, R - St&ard Top	\$1,224.00
SBCSR-241434-OO-H?P?A-CT	Definitions Cupbd Stge, R - Continuous Top	\$1,104.00
SBCSR-241434-OO-H?P?N	Definitions Cupbd Stge, R - St&ard Top	\$1,190.00
SBCSR-241434-OO-H?P?N-CT	Definitions Cupbd Stge, R - Continuous Top	\$1,068.00
SBCSR-241434-TL-H?P?A	Definitions Cupbd Stge, R - St&ard Top	\$759.00
SBCSR-241434-TL-H?P?A-CT	Definitions Cupbd Stge, R - Continuous Top	\$648.00
SBCSR-241434-TL-H?P?N	Definitions Cupbd Stge, R - St&ard Top	\$724.00
SBCSR-241434-TL-H?P?N-CT	Definitions Cupbd Stge, R - Continuous Top	\$613.00
SBCSR-241434-TT-H?P?A	Definitions Cupbd Stge, R - St&ard Top	\$691.00
SBCSR-241434-TT-H?P?A-CT	Definitions Cupbd Stge, R - Continuous Top	\$576.00
SBCSR-241434-TT-H?P?N	Definitions Cupbd Stge, R - St&ard Top	\$659.00
SBCSR-241434-TT-H?P?N-CT	Definitions Cupbd Stge, R - Continuous Top	\$543.00

Model Number	General Description	Price
SBCSR-241436-LL-H?P?A	Definitions Cupbd Stge, R - St&ard Top	\$920.00
SBCSR-241436-LL-H?P?A-CT	Definitions Cupbd Stge, R - Continuous Top	\$808.00
SBCSR-241436-LL-H?P?N	Definitions Cupbd Stge, R - St&ard Top	\$887.00
SBCSR-241436-LL-H?P?N-CT	Definitions Cupbd Stge, R - Continuous Top	\$772.00
SBCSR-241436-MM-H?P?A	Definitions Cupbd Stge, R - St&ard Top	\$1,347.00
SBCSR-241436-MM-H?P?A-CT	Definitions Cupbd Stge, R - Continuous Top	\$1,212.00
SBCSR-241436-MM-H?P?N	Definitions Cupbd Stge, R - St&ard Top	\$1,308.00
SBCSR-241436-MM-H?P?N-CT	Definitions Cupbd Stge, R - Continuous Top	\$1,175.00
SBCSR-241436-OO-H?P?A	Definitions Cupbd Stge, R - St&ard Top	\$1,224.00
SBCSR-241436-OO-H?P?A-CT	Definitions Cupbd Stge, R - Continuous Top	\$1,104.00
SBCSR-241436-OO-H?P?N	Definitions Cupbd Stge, R - St&ard Top	\$1,190.00
SBCSR-241436-OO-H?P?N-CT	Definitions Cupbd Stge, R - Continuous Top	\$1,068.00
SBCSR-241436-TL-H?P?A	Definitions Cupbd Stge, R - St&ard Top	\$759.00
SBCSR-241436-TL-H?P?A-CT	Definitions Cupbd Stge, R - Continuous Top	\$648.00
SBCSR-241436-TL-H?P?N	Definitions Cupbd Stge, R - St&ard Top	\$724.00
SBCSR-241436-TL-H?P?N-CT	Definitions Cupbd Stge, R - Continuous Top	\$613.00
SBCSR-241436-TT-H?P?A	Definitions Cupbd Stge, R - St&ard Top	\$691.00
SBCSR-241436-TT-H?P?A-CT	Definitions Cupbd Stge, R - Continuous Top	\$576.00
SBCSR-241436-TT-H?P?N	Definitions Cupbd Stge, R - St&ard Top	\$659.00
SBCSR-241436-TT-H?P?N-CT	Definitions Cupbd Stge, R - Continuous Top	\$543.00
SBCSR-242031-LL-H?P?A	Definitions Cupbd Stge, R - St&ard Top	\$953.00
SBCSR-242031-LL-H?P?A-CT	Definitions Cupbd Stge, R - Continuous Top	\$820.00
SBCSR-242031-LL-H?P?N	Definitions Cupbd Stge, R - St&ard Top	\$918.00
SBCSR-242031-LL-H?P?N-CT	Definitions Cupbd Stge, R - Continuous Top	\$787.00
SBCSR-242031-MM-H?P?A	Definitions Cupbd Stge, R - St&ard Top	\$1,398.00
SBCSR-242031-MM-H?P?A-CT	Definitions Cupbd Stge, R - Continuous Top	\$1,243.00
SBCSR-242031-MM-H?P?N	Definitions Cupbd Stge, R - St&ard Top	\$1,356.00
SBCSR-242031-MM-H?P?N-CT	Definitions Cupbd Stge, R - Continuous Top	\$1,203.00
SBCSR-242031-OO-H?P?A	Definitions Cupbd Stge, R - St&ard Top	\$1,269.00
SBCSR-242031-OO-H?P?A-CT	Definitions Cupbd Stge, R - Continuous Top	\$1,128.00
SBCSR-242031-OO-H?P?N	Definitions Cupbd Stge, R - St&ard Top	\$1,231.00
SBCSR-242031-OO-H?P?N-CT	Definitions Cupbd Stge, R - Continuous Top	\$1,093.00
SBCSR-242031-TL-H?P?A	Definitions Cupbd Stge, R - St&ard Top	\$761.00
SBCSR-242031-TL-H?P?A-CT	Definitions Cupbd Stge, R - Continuous Top	\$633.00
SBCSR-242031-TL-H?P?N	Definitions Cupbd Stge, R - St&ard Top	\$731.00
SBCSR-242031-TL-H?P?N-CT	Definitions Cupbd Stge, R - Continuous Top	\$597.00
SBCSR-242031-TT-H?P?A	Definitions Cupbd Stge, R - St&ard Top	\$717.00
SBCSR-242031-TT-H?P?A-CT	Definitions Cupbd Stge, R - Continuous Top	\$588.00
SBCSR-242031-TT-H?P?N	Definitions Cupbd Stge, R - St&ard Top	\$683.00
SBCSR-242031-TT-H?P?N-CT	Definitions Cupbd Stge, R - Continuous Top	\$555.00
SBCSR-242036-LL-H?P?A	Definitions Cupbd Stge, R - St&ard Top	\$1,022.00
SBCSR-242036-LL-H?P?A	Definitions Cupbd Stge, R - St&ard Top	\$1,022.00
SBCSR-242036-LL-H?P?A-CT	Definitions Cupbd Stge, R - Continuous Top	\$891.00
SBCSR-242036-LL-H?P?A-CT	Definitions Cupbd Stge, R - Continuous Top	\$891.00
SBCSR-242036-LL-H?P?N	Definitions Cupbd Stge, R - St&ard Top	\$988.00
SBCSR-242036-LL-H?P?N	Definitions Cupbd Stge, R - St&ard Top	\$988.00
SBCSR-242036-LL-H?P?N-CT	Definitions Cupbd Stge, R - Continuous Top	\$856.00
SBCSR-242036-LL-H?P?N-CT	Definitions Cupbd Stge, R - Continuous Top	\$856.00
SBCSR-242036-MM-H?P?A	Definitions Cupbd Stge, R - St&ard Top	\$1,505.00
SBCSR-242036-MM-H?P?A	Definitions Cupbd Stge, R - St&ard Top	\$1,505.00
SBCSR-242036-MM-H?P?A-CT	Definitions Cupbd Stge, R - Continuous Top	\$1,349.00

TOTAL•LIBRARY

I N T E R I O R S

Model Number	General Description	Price
SBCSR-242036-MM-H?P?A-CT	Definitions Cupbd Stge, R - Continuous Top	\$1,349.00
SBCSR-242036-MM-H?P?N	Definitions Cupbd Stge, R - St&ard Top	\$1,465.00
SBCSR-242036-MM-H?P?N	Definitions Cupbd Stge, R - St&ard Top	\$1,465.00
SBCSR-242036-MM-H?P?N-CT	Definitions Cupbd Stge, R - Continuous Top	\$1,310.00
SBCSR-242036-MM-H?P?N-CT	Definitions Cupbd Stge, R - Continuous Top	\$1,310.00
SBCSR-242036-OO-H?P?A	Definitions Cupbd Stge, R - St&ard Top	\$1,366.00
SBCSR-242036-OO-H?P?A	Definitions Cupbd Stge, R - St&ard Top	\$1,366.00
SBCSR-242036-OO-H?P?A-CT	Definitions Cupbd Stge, R - Continuous Top	\$1,227.00
SBCSR-242036-OO-H?P?A-CT	Definitions Cupbd Stge, R - Continuous Top	\$1,227.00
SBCSR-242036-OO-H?P?N	Definitions Cupbd Stge, R - St&ard Top	\$1,332.00
SBCSR-242036-OO-H?P?N	Definitions Cupbd Stge, R - St&ard Top	\$1,332.00
SBCSR-242036-OO-H?P?N-CT	Definitions Cupbd Stge, R - Continuous Top	\$1,192.00
SBCSR-242036-OO-H?P?N-CT	Definitions Cupbd Stge, R - Continuous Top	\$1,192.00
SBCSR-242036-TL-H?P?A	Definitions Cupbd Stge, R - St&ard Top	\$813.00
SBCSR-242036-TL-H?P?A	Definitions Cupbd Stge, R - St&ard Top	\$884.00
SBCSR-242036-TL-H?P?A-CT	Definitions Cupbd Stge, R - Continuous Top	\$680.00
SBCSR-242036-TL-H?P?A-CT	Definitions Cupbd Stge, R - Continuous Top	\$743.00
SBCSR-242036-TL-H?P?N	Definitions Cupbd Stge, R - St&ard Top	\$779.00
SBCSR-242036-TL-H?P?N	Definitions Cupbd Stge, R - St&ard Top	\$849.00
SBCSR-242036-TL-H?P?N-CT	Definitions Cupbd Stge, R - Continuous Top	\$645.00
SBCSR-242036-TL-H?P?N-CT	Definitions Cupbd Stge, R - Continuous Top	\$708.00
SBCSR-242036-TT-H?P?A	Definitions Cupbd Stge, R - St&ard Top	\$747.00
SBCSR-242036-TT-H?P?A	Definitions Cupbd Stge, R - St&ard Top	\$747.00
SBCSR-242036-TT-H?P?A-CT	Definitions Cupbd Stge, R - Continuous Top	\$619.00
SBCSR-242036-TT-H?P?A-CT	Definitions Cupbd Stge, R - Continuous Top	\$619.00
SBCSR-242036-TT-H?P?N	Definitions Cupbd Stge, R - St&ard Top	\$714.00
SBCSR-242036-TT-H?P?N	Definitions Cupbd Stge, R - St&ard Top	\$714.00
SBCSR-242036-TT-H?P?N-CT	Definitions Cupbd Stge, R - Continuous Top	\$586.00
SBCSR-242036-TT-H?P?N-CT	Definitions Cupbd Stge, R - Continuous Top	\$457.00
SBCSR-242431-LL-H?P?A	Definitions Cupbd Stge, R - St&ard Top	\$1,007.00
SBCSR-242431-LL-H?P?A-CT	Definitions Cupbd Stge, R - Continuous Top	\$872.00
SBCSR-242431-LL-H?P?N	Definitions Cupbd Stge, R - St&ard Top	\$971.00
SBCSR-242431-LL-H?P?N-CT	Definitions Cupbd Stge, R - Continuous Top	\$836.00
SBCSR-242431-MM-H?P?A	Definitions Cupbd Stge, R - St&ard Top	\$1,481.00
SBCSR-242431-MM-H?P?A-CT	Definitions Cupbd Stge, R - Continuous Top	\$1,324.00
SBCSR-242431-MM-H?P?N	Definitions Cupbd Stge, R - St&ard Top	\$1,441.00
SBCSR-242431-MM-H?P?N-CT	Definitions Cupbd Stge, R - Continuous Top	\$1,284.00
SBCSR-242431-OO-H?P?A	Definitions Cupbd Stge, R - St&ard Top	\$1,347.00
SBCSR-242431-OO-H?P?A-CT	Definitions Cupbd Stge, R - Continuous Top	\$1,203.00
SBCSR-242431-OO-H?P?N	Definitions Cupbd Stge, R - St&ard Top	\$1,310.00
SBCSR-242431-OO-H?P?N-CT	Definitions Cupbd Stge, R - Continuous Top	\$1,167.00
SBCSR-242431-TL-H?P?A	Definitions Cupbd Stge, R - St&ard Top	\$787.00
SBCSR-242431-TL-H?P?A-CT	Definitions Cupbd Stge, R - Continuous Top	\$652.00
SBCSR-242431-TL-H?P?N	Definitions Cupbd Stge, R - St&ard Top	\$751.00
SBCSR-242431-TL-H?P?N-CT	Definitions Cupbd Stge, R - Continuous Top	\$618.00
SBCSR-242431-TT-H?P?A	Definitions Cupbd Stge, R - St&ard Top	\$742.00
SBCSR-242431-TT-H?P?A-CT	Definitions Cupbd Stge, R - Continuous Top	\$607.00
SBCSR-242431-TT-H?P?N	Definitions Cupbd Stge, R - St&ard Top	\$709.00
SBCSR-242431-TT-H?P?N-CT	Definitions Cupbd Stge, R - Continuous Top	\$575.00
SBCSR-242434-LL-H?P?A	Definitions Cupbd Stge, R - St&ard Top	\$1,093.00
SBCSR-242434-LL-H?P?A-CT	Definitions Cupbd Stge, R - Continuous Top	\$957.00

TOTAL•LIBRARY

I N T E R I O R S

Model Number	General Description	Price
SBCSR-242434-LL-H?P?N	Definitions Cupbd Stge, R - St&ard Top	\$1,056.00
SBCSR-242434-LL-H?P?N-CT	Definitions Cupbd Stge, R - Continuous Top	\$923.00
SBCSR-242434-MM-H?P?A	Definitions Cupbd Stge, R - St&ard Top	\$1,614.00
SBCSR-242434-MM-H?P?A-CT	Definitions Cupbd Stge, R - Continuous Top	\$1,458.00
SBCSR-242434-MM-H?P?N	Definitions Cupbd Stge, R - St&ard Top	\$1,576.00
SBCSR-242434-MM-H?P?N-CT	Definitions Cupbd Stge, R - Continuous Top	\$1,419.00
SBCSR-242434-OO-H?P?A	Definitions Cupbd Stge, R - St&ard Top	\$1,469.00
SBCSR-242434-OO-H?P?A-CT	Definitions Cupbd Stge, R - Continuous Top	\$1,326.00
SBCSR-242434-OO-H?P?N	Definitions Cupbd Stge, R - St&ard Top	\$1,434.00
SBCSR-242434-OO-H?P?N-CT	Definitions Cupbd Stge, R - Continuous Top	\$1,291.00
SBCSR-242434-TL-H?P?A	Definitions Cupbd Stge, R - St&ard Top	\$842.00
SBCSR-242434-TL-H?P?A-CT	Definitions Cupbd Stge, R - Continuous Top	\$708.00
SBCSR-242434-TL-H?P?N	Definitions Cupbd Stge, R - St&ard Top	\$808.00
SBCSR-242434-TL-H?P?N-CT	Definitions Cupbd Stge, R - Continuous Top	\$675.00
SBCSR-242434-TT-H?P?A	Definitions Cupbd Stge, R - St&ard Top	\$776.00
SBCSR-242434-TT-H?P?A-CT	Definitions Cupbd Stge, R - Continuous Top	\$642.00
SBCSR-242434-TT-H?P?N	Definitions Cupbd Stge, R - St&ard Top	\$743.00
SBCSR-242434-TT-H?P?N-CT	Definitions Cupbd Stge, R - Continuous Top	\$608.00
SBCSR-242436-LL-H?P?A	Definitions Cupbd Stge, R - St&ard Top	\$1,093.00
SBCSR-242436-LL-H?P?A-CT	Definitions Cupbd Stge, R - Continuous Top	\$957.00
SBCSR-242436-LL-H?P?N	Definitions Cupbd Stge, R - St&ard Top	\$1,056.00
SBCSR-242436-LL-H?P?N-CT	Definitions Cupbd Stge, R - Continuous Top	\$923.00
SBCSR-242436-MM-H?P?A	Definitions Cupbd Stge, R - St&ard Top	\$1,614.00
SBCSR-242436-MM-H?P?A-CT	Definitions Cupbd Stge, R - Continuous Top	\$1,458.00
SBCSR-242436-MM-H?P?N	Definitions Cupbd Stge, R - St&ard Top	\$1,576.00
SBCSR-242436-MM-H?P?N-CT	Definitions Cupbd Stge, R - Continuous Top	\$1,419.00
SBCSR-242436-OO-H?P?A	Definitions Cupbd Stge, R - St&ard Top	\$1,469.00
SBCSR-242436-OO-H?P?A-CT	Definitions Cupbd Stge, R - Continuous Top	\$1,326.00
SBCSR-242436-OO-H?P?N	Definitions Cupbd Stge, R - St&ard Top	\$1,434.00
SBCSR-242436-OO-H?P?N-CT	Definitions Cupbd Stge, R - Continuous Top	\$1,291.00
SBCSR-242436-TL-H?P?A	Definitions Cupbd Stge, R - St&ard Top	\$842.00
SBCSR-242436-TL-H?P?A-CT	Definitions Cupbd Stge, R - Continuous Top	\$708.00
SBCSR-242436-TL-H?P?N	Definitions Cupbd Stge, R - St&ard Top	\$808.00
SBCSR-242436-TL-H?P?N-CT	Definitions Cupbd Stge, R - Continuous Top	\$675.00
SBCSR-242436-TT-H?P?A	Definitions Cupbd Stge, R - St&ard Top	\$776.00
SBCSR-242436-TT-H?P?A-CT	Definitions Cupbd Stge, R - Continuous Top	\$642.00
SBCSR-242436-TT-H?P?N	Definitions Cupbd Stge, R - St&ard Top	\$743.00
SBCSR-242436-TT-H?P?N-CT	Definitions Cupbd Stge, R - Continuous Top	\$608.00
SBCSR-181431-LL-H?P?AB	Definitions Base Cab, R w/Draw - St&ard Top	\$986.00
SBCSR-181431-LL-H?P?AB-CT	Definitions Base Cab, R w/Draw - Continuous Top	\$888.00
SBCSR-181431-LL-H?P?NB	Definitions Base Cab, R w/Draw - St&ard Top	\$913.00
SBCSR-181431-LL-H?P?NB-CT	Definitions Base Cab, R w/Draw - Continuous Top	\$815.00
SBCSR-181431-MM-H?P?AB	Definitions Base Cab, R w/Draw - St&ard Top	\$1,366.00
SBCSR-181431-MM-H?P?AB-CT	Definitions Base Cab, R w/Draw - Continuous Top	\$1,257.00
SBCSR-181431-MM-H?P?NB	Definitions Base Cab, R w/Draw - St&ard Top	\$1,291.00
SBCSR-181431-MM-H?P?NB-CT	Definitions Base Cab, R w/Draw - Continuous Top	\$1,178.00
SBCSR-181431-OO-H?P?AB	Definitions Base Cab, R w/Draw - St&ard Top	\$1,244.00
SBCSR-181431-OO-H?P?AB-CT	Definitions Base Cab, R w/Draw - Continuous Top	\$1,143.00
SBCSR-181431-OO-H?P?NB	Definitions Base Cab, R w/Draw - St&ard Top	\$1,172.00
SBCSR-181431-OO-H?P?NB-CT	Definitions Base Cab, R w/Draw - Continuous Top	\$1,071.00
SBCSR-181431-TL-H?P?AB	Definitions Base Cab, R w/Draw - St&ard Top	\$825.00

TOTAL•LIBRARY

I N T E R I O R S

Model Number	General Description	Price
SBCSRD-181431-TL-H?P?AB-CT	Definitions Base Cab, R w/Draw - Continuous Top	\$724.00
SBCSRD-181431-TL-H?P?NB	Definitions Base Cab, R w/Draw - St&ard Top	\$753.00
SBCSRD-181431-TL-H?P?NB-CT	Definitions Base Cab, R w/Draw - Continuous Top	\$656.00
SBCSRD-181431-TT-H?P?AB	Definitions Base Cab, R w/Draw - St&ard Top	\$732.00
SBCSRD-181431-TT-H?P?AB-CT	Definitions Base Cab, R w/Draw - Continuous Top	\$632.00
SBCSRD-181431-TT-H?P?NB	Definitions Base Cab, R w/Draw - St&ard Top	\$699.00
SBCSRD-181431-TT-H?P?NB-CT	Definitions Base Cab, R w/Draw - Continuous Top	\$599.00
SBCSRD-181434-LL-H?P?AB	Definitions Base Cab, R w/Draw - St&ard Top	\$1,037.00
SBCSRD-181434-LL-H?P?AB-CT	Definitions Base Cab, R w/Draw - Continuous Top	\$937.00
SBCSRD-181434-LL-H?P?NB	Definitions Base Cab, R w/Draw - St&ard Top	\$968.00
SBCSRD-181434-LL-H?P?NB-CT	Definitions Base Cab, R w/Draw - Continuous Top	\$866.00
SBCSRD-181434-MM-H?P?AB	Definitions Base Cab, R w/Draw - St&ard Top	\$1,451.00
SBCSRD-181434-MM-H?P?AB-CT	Definitions Base Cab, R w/Draw - Continuous Top	\$1,335.00
SBCSRD-181434-MM-H?P?NB	Definitions Base Cab, R w/Draw - St&ard Top	\$1,371.00
SBCSRD-181434-MM-H?P?NB-CT	Definitions Base Cab, R w/Draw - Continuous Top	\$1,259.00
SBCSRD-181434-OO-H?P?AB	Definitions Base Cab, R w/Draw - St&ard Top	\$1,319.00
SBCSRD-181434-OO-H?P?AB-CT	Definitions Base Cab, R w/Draw - Continuous Top	\$1,215.00
SBCSRD-181434-OO-H?P?NB	Definitions Base Cab, R w/Draw - St&ard Top	\$1,247.00
SBCSRD-181434-OO-H?P?NB-CT	Definitions Base Cab, R w/Draw - Continuous Top	\$1,146.00
SBCSRD-181434-TL-H?P?AB	Definitions Base Cab, R w/Draw - St&ard Top	\$856.00
SBCSRD-181434-TL-H?P?AB-CT	Definitions Base Cab, R w/Draw - Continuous Top	\$755.00
SBCSRD-181434-TL-H?P?NB	Definitions Base Cab, R w/Draw - St&ard Top	\$787.00
SBCSRD-181434-TL-H?P?NB-CT	Definitions Base Cab, R w/Draw - Continuous Top	\$686.00
SBCSRD-181434-TT-H?P?AB	Definitions Base Cab, R w/Draw - St&ard Top	\$735.00
SBCSRD-181434-TT-H?P?AB-CT	Definitions Base Cab, R w/Draw - Continuous Top	\$634.00
SBCSRD-181434-TT-H?P?NB	Definitions Base Cab, R w/Draw - St&ard Top	\$702.00
SBCSRD-181434-TT-H?P?NB-CT	Definitions Base Cab, R w/Draw - Continuous Top	\$601.00
SBCSRD-181436-LL-H?P?AB	Definitions Base Cab, R w/Draw - St&ard Top	\$1,037.00
SBCSRD-181436-LL-H?P?AB-CT	Definitions Base Cab, R w/Draw - Continuous Top	\$937.00
SBCSRD-181436-LL-H?P?NB	Definitions Base Cab, R w/Draw - St&ard Top	\$968.00
SBCSRD-181436-LL-H?P?NB-CT	Definitions Base Cab, R w/Draw - Continuous Top	\$866.00
SBCSRD-181436-MM-H?P?AB	Definitions Base Cab, R w/Draw - St&ard Top	\$1,451.00
SBCSRD-181436-MM-H?P?AB-CT	Definitions Base Cab, R w/Draw - Continuous Top	\$1,335.00
SBCSRD-181436-MM-H?P?NB	Definitions Base Cab, R w/Draw - St&ard Top	\$1,371.00
SBCSRD-181436-MM-H?P?NB-CT	Definitions Base Cab, R w/Draw - Continuous Top	\$1,259.00
SBCSRD-181436-OO-H?P?AB	Definitions Base Cab, R w/Draw - St&ard Top	\$1,319.00
SBCSRD-181436-OO-H?P?AB-CT	Definitions Base Cab, R w/Draw - Continuous Top	\$1,215.00
SBCSRD-181436-OO-H?P?NB	Definitions Base Cab, R w/Draw - St&ard Top	\$1,247.00
SBCSRD-181436-OO-H?P?NB-CT	Definitions Base Cab, R w/Draw - Continuous Top	\$1,146.00
SBCSRD-181436-TL-H?P?AB	Definitions Base Cab, R w/Draw - St&ard Top	\$856.00
SBCSRD-181436-TL-H?P?AB-CT	Definitions Base Cab, R w/Draw - Continuous Top	\$755.00
SBCSRD-181436-TL-H?P?NB	Definitions Base Cab, R w/Draw - St&ard Top	\$787.00
SBCSRD-181436-TL-H?P?NB-CT	Definitions Base Cab, R w/Draw - Continuous Top	\$686.00
SBCSRD-181436-TT-H?P?AB	Definitions Base Cab, R w/Draw - St&ard Top	\$735.00
SBCSRD-181436-TT-H?P?AB-CT	Definitions Base Cab, R w/Draw - Continuous Top	\$634.00
SBCSRD-181436-TT-H?P?NB	Definitions Base Cab, R w/Draw - St&ard Top	\$702.00
SBCSRD-181436-TT-H?P?NB-CT	Definitions Base Cab, R w/Draw - Continuous Top	\$601.00
SBCSRD-182031-LL-H?P?AB	Definitions Base Cab, R w/Draw - St&ard Top	\$1,091.00
SBCSRD-182031-LL-H?P?AB-CT	Definitions Base Cab, R w/Draw - Continuous Top	\$974.00
SBCSRD-182031-LL-H?P?NB	Definitions Base Cab, R w/Draw - St&ard Top	\$1,021.00
SBCSRD-182031-LL-H?P?NB-CT	Definitions Base Cab, R w/Draw - Continuous Top	\$906.00

TOTAL•LIBRARY

I N T E R I O R S

Model Number	General Description	Price
SBCSRD-182031-MM-H?P?AB	Definitions Base Cab, R w/Draw - St&ard Top	\$1,543.00
SBCSRD-182031-MM-H?P?AB-CT	Definitions Base Cab, R w/Draw - Continuous Top	\$1,407.00
SBCSRD-182031-MM-H?P?NB	Definitions Base Cab, R w/Draw - St&ard Top	\$1,466.00
SBCSRD-182031-MM-H?P?NB-CT	Definitions Base Cab, R w/Draw - Continuous Top	\$1,332.00
SBCSRD-182031-OO-H?P?AB	Definitions Base Cab, R w/Draw - St&ard Top	\$1,403.00
SBCSRD-182031-OO-H?P?AB-CT	Definitions Base Cab, R w/Draw - Continuous Top	\$1,280.00
SBCSRD-182031-OO-H?P?NB	Definitions Base Cab, R w/Draw - St&ard Top	\$1,334.00
SBCSRD-182031-OO-H?P?NB-CT	Definitions Base Cab, R w/Draw - Continuous Top	\$1,212.00
SBCSRD-182031-TL-H?P?AB	Definitions Base Cab, R w/Draw - St&ard Top	\$881.00
SBCSRD-182031-TL-H?P?AB-CT	Definitions Base Cab, R w/Draw - Continuous Top	\$761.00
SBCSRD-182031-TL-H?P?NB	Definitions Base Cab, R w/Draw - St&ard Top	\$812.00
SBCSRD-182031-TL-H?P?NB-CT	Definitions Base Cab, R w/Draw - Continuous Top	\$694.00
SBCSRD-182031-TT-H?P?AB	Definitions Base Cab, R w/Draw - St&ard Top	\$776.00
SBCSRD-182031-TT-H?P?AB-CT	Definitions Base Cab, R w/Draw - Continuous Top	\$656.00
SBCSRD-182031-TT-H?P?NB	Definitions Base Cab, R w/Draw - St&ard Top	\$743.00
SBCSRD-182031-TT-H?P?NB-CT	Definitions Base Cab, R w/Draw - Continuous Top	\$623.00
SBCSRD-182036-LL-H?P?AB	Definitions Base Cab, R w/Draw - St&ard Top	\$1,143.00
SBCSRD-182036-LL-H?P?AB	Definitions Base Cab, R w/Draw - St&ard Top	\$1,143.00
SBCSRD-182036-LL-H?P?AB-CT	Definitions Base Cab, R w/Draw - Continuous Top	\$1,025.00
SBCSRD-182036-LL-H?P?AB-CT	Definitions Base Cab, R w/Draw - Continuous Top	\$1,025.00
SBCSRD-182036-LL-H?P?NB	Definitions Base Cab, R w/Draw - St&ard Top	\$1,072.00
SBCSRD-182036-LL-H?P?NB	Definitions Base Cab, R w/Draw - St&ard Top	\$1,072.00
SBCSRD-182036-LL-H?P?NB-CT	Definitions Base Cab, R w/Draw - Continuous Top	\$957.00
SBCSRD-182036-LL-H?P?NB-CT	Definitions Base Cab, R w/Draw - Continuous Top	\$957.00
SBCSRD-182036-MM-H?P?AB	Definitions Base Cab, R w/Draw - St&ard Top	\$1,626.00
SBCSRD-182036-MM-H?P?AB	Definitions Base Cab, R w/Draw - St&ard Top	\$1,626.00
SBCSRD-182036-MM-H?P?AB-CT	Definitions Base Cab, R w/Draw - Continuous Top	\$1,492.00
SBCSRD-182036-MM-H?P?AB-CT	Definitions Base Cab, R w/Draw - Continuous Top	\$1,492.00
SBCSRD-182036-MM-H?P?NB	Definitions Base Cab, R w/Draw - St&ard Top	\$1,550.00
SBCSRD-182036-MM-H?P?NB	Definitions Base Cab, R w/Draw - St&ard Top	\$1,550.00
SBCSRD-182036-MM-H?P?NB-CT	Definitions Base Cab, R w/Draw - Continuous Top	\$1,416.00
SBCSRD-182036-MM-H?P?NB-CT	Definitions Base Cab, R w/Draw - Continuous Top	\$1,416.00
SBCSRD-182036-OO-H?P?AB	Definitions Base Cab, R w/Draw - St&ard Top	\$1,478.00
SBCSRD-182036-OO-H?P?AB	Definitions Base Cab, R w/Draw - St&ard Top	\$1,478.00
SBCSRD-182036-OO-H?P?AB-CT	Definitions Base Cab, R w/Draw - Continuous Top	\$1,356.00
SBCSRD-182036-OO-H?P?AB-CT	Definitions Base Cab, R w/Draw - Continuous Top	\$1,356.00
SBCSRD-182036-OO-H?P?NB	Definitions Base Cab, R w/Draw - St&ard Top	\$1,407.00
SBCSRD-182036-OO-H?P?NB	Definitions Base Cab, R w/Draw - St&ard Top	\$1,407.00
SBCSRD-182036-OO-H?P?NB-CT	Definitions Base Cab, R w/Draw - Continuous Top	\$1,285.00
SBCSRD-182036-OO-H?P?NB-CT	Definitions Base Cab, R w/Draw - Continuous Top	\$1,285.00
SBCSRD-182036-TL-H?P?AB	Definitions Base Cab, R w/Draw - St&ard Top	\$911.00
SBCSRD-182036-TL-H?P?AB	Definitions Base Cab, R w/Draw - St&ard Top	\$911.00
SBCSRD-182036-TL-H?P?AB-CT	Definitions Base Cab, R w/Draw - Continuous Top	\$796.00
SBCSRD-182036-TL-H?P?AB-CT	Definitions Base Cab, R w/Draw - Continuous Top	\$796.00
SBCSRD-182036-TL-H?P?NB	Definitions Base Cab, R w/Draw - St&ard Top	\$846.00
SBCSRD-182036-TL-H?P?NB	Definitions Base Cab, R w/Draw - St&ard Top	\$846.00
SBCSRD-182036-TL-H?P?NB-CT	Definitions Base Cab, R w/Draw - Continuous Top	\$724.00
SBCSRD-182036-TL-H?P?NB-CT	Definitions Base Cab, R w/Draw - Continuous Top	\$724.00
SBCSRD-182036-TT-H?P?AB	Definitions Base Cab, R w/Draw - St&ard Top	\$709.00
SBCSRD-182036-TT-H?P?AB	Definitions Base Cab, R w/Draw - St&ard Top	\$796.00
SBCSRD-182036-TT-H?P?AB-CT	Definitions Base Cab, R w/Draw - Continuous Top	\$676.00

TOTAL•LIBRARY

I N T E R I O R S

Model Number	General Description	Price
SBCSRD-182036-TT-H?P?AB-CT	Definitions Base Cab, R w/Draw - Continuous Top	\$676.00
SBCSRD-182036-TT-H?P?NB	Definitions Base Cab, R w/Draw - St&ard Top	\$763.00
SBCSRD-182036-TT-H?P?NB	Definitions Base Cab, R w/Draw - St&ard Top	\$763.00
SBCSRD-182036-TT-H?P?NB-CT	Definitions Base Cab, R w/Draw - Continuous Top	\$643.00
SBCSRD-182036-TT-H?P?NB-CT	Definitions Base Cab, R w/Draw - Continuous Top	\$643.00
SBCSRD-182431-LL-H?P?AB	Definitions Base Cab, R w/Draw - St&ard Top	\$1,143.00
SBCSRD-182431-LL-H?P?AB-CT	Definitions Base Cab, R w/Draw - Continuous Top	\$1,009.00
SBCSRD-182431-LL-H?P?NB	Definitions Base Cab, R w/Draw - St&ard Top	\$1,072.00
SBCSRD-182431-LL-H?P?NB-CT	Definitions Base Cab, R w/Draw - Continuous Top	\$938.00
SBCSRD-182431-MM-H?P?AB	Definitions Base Cab, R w/Draw - St&ard Top	\$1,621.00
SBCSRD-182431-MM-H?P?AB-CT	Definitions Base Cab, R w/Draw - Continuous Top	\$1,464.00
SBCSRD-182431-MM-H?P?NB	Definitions Base Cab, R w/Draw - St&ard Top	\$1,543.00
SBCSRD-182431-MM-H?P?NB-CT	Definitions Base Cab, R w/Draw - Continuous Top	\$1,384.00
SBCSRD-182431-OO-H?P?AB	Definitions Base Cab, R w/Draw - St&ard Top	\$1,475.00
SBCSRD-182431-OO-H?P?AB-CT	Definitions Base Cab, R w/Draw - Continuous Top	\$1,330.00
SBCSRD-182431-OO-H?P?NB	Definitions Base Cab, R w/Draw - St&ard Top	\$1,403.00
SBCSRD-182431-OO-H?P?NB-CT	Definitions Base Cab, R w/Draw - Continuous Top	\$1,261.00
SBCSRD-182431-TL-H?P?AB	Definitions Base Cab, R w/Draw - St&ard Top	\$911.00
SBCSRD-182431-TL-H?P?AB-CT	Definitions Base Cab, R w/Draw - Continuous Top	\$779.00
SBCSRD-182431-TL-H?P?NB	Definitions Base Cab, R w/Draw - St&ard Top	\$846.00
SBCSRD-182431-TL-H?P?NB-CT	Definitions Base Cab, R w/Draw - Continuous Top	\$708.00
SBCSRD-182431-TT-H?P?AB	Definitions Base Cab, R w/Draw - St&ard Top	\$811.00
SBCSRD-182431-TT-H?P?AB-CT	Definitions Base Cab, R w/Draw - Continuous Top	\$679.00
SBCSRD-182431-TT-H?P?NB	Definitions Base Cab, R w/Draw - St&ard Top	\$779.00
SBCSRD-182431-TT-H?P?NB-CT	Definitions Base Cab, R w/Draw - Continuous Top	\$646.00
SBCSRD-182434-LL-H?P?AB	Definitions Base Cab, R w/Draw - St&ard Top	\$1,211.00
SBCSRD-182434-LL-H?P?AB-CT	Definitions Base Cab, R w/Draw - Continuous Top	\$1,075.00
SBCSRD-182434-LL-H?P?NB	Definitions Base Cab, R w/Draw - St&ard Top	\$1,143.00
SBCSRD-182434-LL-H?P?NB-CT	Definitions Base Cab, R w/Draw - Continuous Top	\$1,006.00
SBCSRD-182434-MM-H?P?AB	Definitions Base Cab, R w/Draw - St&ard Top	\$1,730.00
SBCSRD-182434-MM-H?P?AB-CT	Definitions Base Cab, R w/Draw - Continuous Top	\$1,573.00
SBCSRD-182434-MM-H?P?NB	Definitions Base Cab, R w/Draw - St&ard Top	\$1,654.00
SBCSRD-182434-MM-H?P?NB-CT	Definitions Base Cab, R w/Draw - Continuous Top	\$1,494.00
SBCSRD-182434-OO-H?P?AB	Definitions Base Cab, R w/Draw - St&ard Top	\$1,573.00
SBCSRD-182434-OO-H?P?AB-CT	Definitions Base Cab, R w/Draw - Continuous Top	\$1,429.00
SBCSRD-182434-OO-H?P?NB	Definitions Base Cab, R w/Draw - St&ard Top	\$1,501.00
SBCSRD-182434-OO-H?P?NB-CT	Definitions Base Cab, R w/Draw - Continuous Top	\$1,361.00
SBCSRD-182434-TL-H?P?AB	Definitions Base Cab, R w/Draw - St&ard Top	\$950.00
SBCSRD-182434-TL-H?P?AB-CT	Definitions Base Cab, R w/Draw - Continuous Top	\$815.00
SBCSRD-182434-TL-H?P?NB	Definitions Base Cab, R w/Draw - St&ard Top	\$881.00
SBCSRD-182434-TL-H?P?NB-CT	Definitions Base Cab, R w/Draw - Continuous Top	\$748.00
SBCSRD-182434-TT-H?P?AB	Definitions Base Cab, R w/Draw - St&ard Top	\$842.00
SBCSRD-182434-TT-H?P?AB-CT	Definitions Base Cab, R w/Draw - Continuous Top	\$709.00
SBCSRD-182434-TT-H?P?NB	Definitions Base Cab, R w/Draw - St&ard Top	\$809.00
SBCSRD-182434-TT-H?P?NB-CT	Definitions Base Cab, R w/Draw - Continuous Top	\$677.00
SBCSRD-182436-LL-H?P?AB	Definitions Base Cab, R w/Draw - St&ard Top	\$1,211.00
SBCSRD-182436-LL-H?P?AB-CT	Definitions Base Cab, R w/Draw - Continuous Top	\$1,075.00
SBCSRD-182436-LL-H?P?NB	Definitions Base Cab, R w/Draw - St&ard Top	\$1,143.00
SBCSRD-182436-LL-H?P?NB-CT	Definitions Base Cab, R w/Draw - Continuous Top	\$1,006.00
SBCSRD-182436-MM-H?P?AB	Definitions Base Cab, R w/Draw - St&ard Top	\$1,730.00
SBCSRD-182436-MM-H?P?AB-CT	Definitions Base Cab, R w/Draw - Continuous Top	\$1,573.00

TOTAL•LIBRARY

I N T E R I O R S

Model Number	General Description	Price
SBCSRD-182436-MM-H?P?NB	Definitions Base Cab, R w/Draw - St&ard Top	\$1,654.00
SBCSRD-182436-MM-H?P?NB-CT	Definitions Base Cab, R w/Draw - Continuous Top	\$1,494.00
SBCSRD-182436-OO-H?P?AB	Definitions Base Cab, R w/Draw - St&ard Top	\$1,573.00
SBCSRD-182436-OO-H?P?AB-CT	Definitions Base Cab, R w/Draw - Continuous Top	\$1,429.00
SBCSRD-182436-OO-H?P?NB	Definitions Base Cab, R w/Draw - St&ard Top	\$1,501.00
SBCSRD-182436-OO-H?P?NB-CT	Definitions Base Cab, R w/Draw - Continuous Top	\$1,361.00
SBCSRD-182436-TL-H?P?AB	Definitions Base Cab, R w/Draw - St&ard Top	\$950.00
SBCSRD-182436-TL-H?P?AB-CT	Definitions Base Cab, R w/Draw - Continuous Top	\$815.00
SBCSRD-182436-TL-H?P?NB	Definitions Base Cab, R w/Draw - St&ard Top	\$881.00
SBCSRD-182436-TL-H?P?NB-CT	Definitions Base Cab, R w/Draw - Continuous Top	\$748.00
SBCSRD-182436-TT-H?P?AB	Definitions Base Cab, R w/Draw - St&ard Top	\$842.00
SBCSRD-182436-TT-H?P?AB-CT	Definitions Base Cab, R w/Draw - Continuous Top	\$709.00
SBCSRD-182436-TT-H?P?NB	Definitions Base Cab, R w/Draw - St&ard Top	\$809.00
SBCSRD-182436-TT-H?P?NB-CT	Definitions Base Cab, R w/Draw - Continuous Top	\$677.00
SBCSRD-241431-LL-H?P?AB	Definitions Base Cab, R w/Draw - St&ard Top	\$1,049.00
SBCSRD-241431-LL-H?P?AB-CT	Definitions Base Cab, R w/Draw - Continuous Top	\$935.00
SBCSRD-241431-LL-H?P?NB	Definitions Base Cab, R w/Draw - St&ard Top	\$977.00
SBCSRD-241431-LL-H?P?NB-CT	Definitions Base Cab, R w/Draw - Continuous Top	\$865.00
SBCSRD-241431-MM-H?P?AB	Definitions Base Cab, R w/Draw - St&ard Top	\$1,462.00
SBCSRD-241431-MM-H?P?AB-CT	Definitions Base Cab, R w/Draw - Continuous Top	\$1,330.00
SBCSRD-241431-MM-H?P?NB	Definitions Base Cab, R w/Draw - St&ard Top	\$1,384.00
SBCSRD-241431-MM-H?P?NB-CT	Definitions Base Cab, R w/Draw - Continuous Top	\$1,254.00
SBCSRD-241431-OO-H?P?AB	Definitions Base Cab, R w/Draw - St&ard Top	\$1,329.00
SBCSRD-241431-OO-H?P?AB-CT	Definitions Base Cab, R w/Draw - Continuous Top	\$1,211.00
SBCSRD-241431-OO-H?P?NB	Definitions Base Cab, R w/Draw - St&ard Top	\$1,259.00
SBCSRD-241431-OO-H?P?NB-CT	Definitions Base Cab, R w/Draw - Continuous Top	\$1,141.00
SBCSRD-241431-TL-H?P?AB	Definitions Base Cab, R w/Draw - St&ard Top	\$877.00
SBCSRD-241431-TL-H?P?AB-CT	Definitions Base Cab, R w/Draw - Continuous Top	\$761.00
SBCSRD-241431-TL-H?P?NB	Definitions Base Cab, R w/Draw - St&ard Top	\$809.00
SBCSRD-241431-TL-H?P?NB-CT	Definitions Base Cab, R w/Draw - Continuous Top	\$694.00
SBCSRD-241431-TT-H?P?AB	Definitions Base Cab, R w/Draw - St&ard Top	\$773.00
SBCSRD-241431-TT-H?P?AB-CT	Definitions Base Cab, R w/Draw - Continuous Top	\$657.00
SBCSRD-241431-TT-H?P?NB	Definitions Base Cab, R w/Draw - St&ard Top	\$740.00
SBCSRD-241431-TT-H?P?NB-CT	Definitions Base Cab, R w/Draw - Continuous Top	\$624.00
SBCSRD-241434-LL-H?P?AB	Definitions Base Cab, R w/Draw - St&ard Top	\$1,119.00
SBCSRD-241434-LL-H?P?AB-CT	Definitions Base Cab, R w/Draw - Continuous Top	\$1,006.00
SBCSRD-241434-LL-H?P?NB	Definitions Base Cab, R w/Draw - St&ard Top	\$1,049.00
SBCSRD-241434-LL-H?P?NB-CT	Definitions Base Cab, R w/Draw - Continuous Top	\$935.00
SBCSRD-241434-MM-H?P?AB	Definitions Base Cab, R w/Draw - St&ard Top	\$1,572.00
SBCSRD-241434-MM-H?P?AB-CT	Definitions Base Cab, R w/Draw - Continuous Top	\$1,437.00
SBCSRD-241434-MM-H?P?NB	Definitions Base Cab, R w/Draw - St&ard Top	\$1,493.00
SBCSRD-241434-MM-H?P?NB-CT	Definitions Base Cab, R w/Draw - Continuous Top	\$1,363.00
SBCSRD-241434-OO-H?P?AB	Definitions Base Cab, R w/Draw - St&ard Top	\$1,427.00
SBCSRD-241434-OO-H?P?AB-CT	Definitions Base Cab, R w/Draw - Continuous Top	\$1,308.00
SBCSRD-241434-OO-H?P?NB	Definitions Base Cab, R w/Draw - St&ard Top	\$1,358.00
SBCSRD-241434-OO-H?P?NB-CT	Definitions Base Cab, R w/Draw - Continuous Top	\$1,240.00
SBCSRD-241434-TL-H?P?AB	Definitions Base Cab, R w/Draw - St&ard Top	\$927.00
SBCSRD-241434-TL-H?P?AB-CT	Definitions Base Cab, R w/Draw - Continuous Top	\$814.00
SBCSRD-241434-TL-H?P?NB	Definitions Base Cab, R w/Draw - St&ard Top	\$857.00
SBCSRD-241434-TL-H?P?NB-CT	Definitions Base Cab, R w/Draw - Continuous Top	\$747.00
SBCSRD-241434-TT-H?P?AB	Definitions Base Cab, R w/Draw - St&ard Top	\$802.00

TOTAL•LIBRARY

I N T E R I O R S

Model Number	General Description	Price
SBCSRD-241434-TT-H?P?AB-CT	Definitions Base Cab, R w/Draw - Continuous Top	\$687.00
SBCSRD-241434-TT-H?P?NB	Definitions Base Cab, R w/Draw - St&ard Top	\$770.00
SBCSRD-241434-TT-H?P?NB-CT	Definitions Base Cab, R w/Draw - Continuous Top	\$654.00
SBCSRD-241436-LL-H?P?AB	Definitions Base Cab, R w/Draw - St&ard Top	\$1,119.00
SBCSRD-241436-LL-H?P?AB-CT	Definitions Base Cab, R w/Draw - Continuous Top	\$1,006.00
SBCSRD-241436-LL-H?P?NB	Definitions Base Cab, R w/Draw - St&ard Top	\$1,049.00
SBCSRD-241436-LL-H?P?NB-CT	Definitions Base Cab, R w/Draw - Continuous Top	\$935.00
SBCSRD-241436-MM-H?P?AB	Definitions Base Cab, R w/Draw - St&ard Top	\$1,572.00
SBCSRD-241436-MM-H?P?AB-CT	Definitions Base Cab, R w/Draw - Continuous Top	\$1,437.00
SBCSRD-241436-MM-H?P?NB	Definitions Base Cab, R w/Draw - St&ard Top	\$1,493.00
SBCSRD-241436-MM-H?P?NB-CT	Definitions Base Cab, R w/Draw - Continuous Top	\$1,363.00
SBCSRD-241436-OO-H?P?AB	Definitions Base Cab, R w/Draw - St&ard Top	\$1,427.00
SBCSRD-241436-OO-H?P?AB-CT	Definitions Base Cab, R w/Draw - Continuous Top	\$1,308.00
SBCSRD-241436-OO-H?P?NB	Definitions Base Cab, R w/Draw - St&ard Top	\$1,358.00
SBCSRD-241436-OO-H?P?NB-CT	Definitions Base Cab, R w/Draw - Continuous Top	\$1,240.00
SBCSRD-241436-TL-H?P?AB	Definitions Base Cab, R w/Draw - St&ard Top	\$927.00
SBCSRD-241436-TL-H?P?AB-CT	Definitions Base Cab, R w/Draw - Continuous Top	\$814.00
SBCSRD-241436-TL-H?P?NB	Definitions Base Cab, R w/Draw - St&ard Top	\$857.00
SBCSRD-241436-TL-H?P?NB-CT	Definitions Base Cab, R w/Draw - Continuous Top	\$747.00
SBCSRD-241436-TT-H?P?AB	Definitions Base Cab, R w/Draw - St&ard Top	\$802.00
SBCSRD-241436-TT-H?P?AB-CT	Definitions Base Cab, R w/Draw - Continuous Top	\$687.00
SBCSRD-241436-TT-H?P?NB	Definitions Base Cab, R w/Draw - St&ard Top	\$770.00
SBCSRD-241436-TT-H?P?NB-CT	Definitions Base Cab, R w/Draw - Continuous Top	\$654.00
SBCSRD-242031-LL-H?P?AB	Definitions Base Cab, R w/Draw - St&ard Top	\$1,172.00
SBCSRD-242031-LL-H?P?AB-CT	Definitions Base Cab, R w/Draw - Continuous Top	\$1,041.00
SBCSRD-242031-LL-H?P?NB	Definitions Base Cab, R w/Draw - St&ard Top	\$1,103.00
SBCSRD-242031-LL-H?P?NB-CT	Definitions Base Cab, R w/Draw - Continuous Top	\$971.00
SBCSRD-242031-MM-H?P?AB	Definitions Base Cab, R w/Draw - St&ard Top	\$1,667.00
SBCSRD-242031-MM-H?P?AB-CT	Definitions Base Cab, R w/Draw - Continuous Top	\$1,511.00
SBCSRD-242031-MM-H?P?NB	Definitions Base Cab, R w/Draw - St&ard Top	\$1,590.00
SBCSRD-242031-MM-H?P?NB-CT	Definitions Base Cab, R w/Draw - Continuous Top	\$1,434.00
SBCSRD-242031-OO-H?P?AB	Definitions Base Cab, R w/Draw - St&ard Top	\$1,515.00
SBCSRD-242031-OO-H?P?AB-CT	Definitions Base Cab, R w/Draw - Continuous Top	\$1,372.00
SBCSRD-242031-OO-H?P?NB	Definitions Base Cab, R w/Draw - St&ard Top	\$1,443.00
SBCSRD-242031-OO-H?P?NB-CT	Definitions Base Cab, R w/Draw - Continuous Top	\$1,303.00
SBCSRD-242031-TL-H?P?AB	Definitions Base Cab, R w/Draw - St&ard Top	\$941.00
SBCSRD-242031-TL-H?P?AB-CT	Definitions Base Cab, R w/Draw - Continuous Top	\$811.00
SBCSRD-242031-TL-H?P?NB	Definitions Base Cab, R w/Draw - St&ard Top	\$872.00
SBCSRD-242031-TL-H?P?NB-CT	Definitions Base Cab, R w/Draw - Continuous Top	\$740.00
SBCSRD-242031-TT-H?P?AB	Definitions Base Cab, R w/Draw - St&ard Top	\$844.00
SBCSRD-242031-TT-H?P?AB-CT	Definitions Base Cab, R w/Draw - Continuous Top	\$714.00
SBCSRD-242031-TT-H?P?NB	Definitions Base Cab, R w/Draw - St&ard Top	\$811.00
SBCSRD-242031-TT-H?P?NB-CT	Definitions Base Cab, R w/Draw - Continuous Top	\$681.00
SBCSRD-242036-LL-H?P?AB	Definitions Base Cab, R w/Draw - St&ard Top	\$1,243.00
SBCSRD-242036-LL-H?P?AB	Definitions Base Cab, R w/Draw - St&ard Top	\$1,243.00
SBCSRD-242036-LL-H?P?AB-CT	Definitions Base Cab, R w/Draw - Continuous Top	\$1,112.00
SBCSRD-242036-LL-H?P?AB-CT	Definitions Base Cab, R w/Draw - Continuous Top	\$1,112.00
SBCSRD-242036-LL-H?P?NB	Definitions Base Cab, R w/Draw - St&ard Top	\$1,172.00
SBCSRD-242036-LL-H?P?NB	Definitions Base Cab, R w/Draw - St&ard Top	\$1,172.00
SBCSRD-242036-LL-H?P?NB-CT	Definitions Base Cab, R w/Draw - Continuous Top	\$1,041.00
SBCSRD-242036-LL-H?P?NB-CT	Definitions Base Cab, R w/Draw - Continuous Top	\$1,041.00

TOTAL•LIBRARY

I N T E R I O R S

Model Number	General Description	Price
SBCSRD-242036-MM-H?P?AB	Definitions Base Cab, R w/Draw - St&ard Top	\$1,774.00
SBCSRD-242036-MM-H?P?AB	Definitions Base Cab, R w/Draw - St&ard Top	\$1,774.00
SBCSRD-242036-MM-H?P?AB-CT	Definitions Base Cab, R w/Draw - Continuous Top	\$1,619.00
SBCSRD-242036-MM-H?P?AB-CT	Definitions Base Cab, R w/Draw - Continuous Top	\$1,619.00
SBCSRD-242036-MM-H?P?NB	Definitions Base Cab, R w/Draw - St&ard Top	\$1,696.00
SBCSRD-242036-MM-H?P?NB	Definitions Base Cab, R w/Draw - St&ard Top	\$1,696.00
SBCSRD-242036-MM-H?P?NB-CT	Definitions Base Cab, R w/Draw - Continuous Top	\$1,541.00
SBCSRD-242036-MM-H?P?NB-CT	Definitions Base Cab, R w/Draw - Continuous Top	\$1,541.00
SBCSRD-242036-OO-H?P?AB	Definitions Base Cab, R w/Draw - St&ard Top	\$1,614.00
SBCSRD-242036-OO-H?P?AB	Definitions Base Cab, R w/Draw - St&ard Top	\$1,614.00
SBCSRD-242036-OO-H?P?AB-CT	Definitions Base Cab, R w/Draw - Continuous Top	\$1,472.00
SBCSRD-242036-OO-H?P?AB-CT	Definitions Base Cab, R w/Draw - Continuous Top	\$1,472.00
SBCSRD-242036-OO-H?P?NB	Definitions Base Cab, R w/Draw - St&ard Top	\$1,543.00
SBCSRD-242036-OO-H?P?NB	Definitions Base Cab, R w/Draw - St&ard Top	\$1,543.00
SBCSRD-242036-OO-H?P?NB-CT	Definitions Base Cab, R w/Draw - Continuous Top	\$1,402.00
SBCSRD-242036-OO-H?P?NB-CT	Definitions Base Cab, R w/Draw - Continuous Top	\$1,402.00
SBCSRD-242036-TL-H?P?AB	Definitions Base Cab, R w/Draw - St&ard Top	\$991.00
SBCSRD-242036-TL-H?P?AB	Definitions Base Cab, R w/Draw - St&ard Top	\$991.00
SBCSRD-242036-TL-H?P?AB-CT	Definitions Base Cab, R w/Draw - Continuous Top	\$858.00
SBCSRD-242036-TL-H?P?AB-CT	Definitions Base Cab, R w/Draw - Continuous Top	\$858.00
SBCSRD-242036-TL-H?P?NB	Definitions Base Cab, R w/Draw - St&ard Top	\$920.00
SBCSRD-242036-TL-H?P?NB	Definitions Base Cab, R w/Draw - St&ard Top	\$920.00
SBCSRD-242036-TL-H?P?NB-CT	Definitions Base Cab, R w/Draw - Continuous Top	\$788.00
SBCSRD-242036-TL-H?P?NB-CT	Definitions Base Cab, R w/Draw - Continuous Top	\$788.00
SBCSRD-242036-TT-H?P?AB	Definitions Base Cab, R w/Draw - St&ard Top	\$871.00
SBCSRD-242036-TT-H?P?AB	Definitions Base Cab, R w/Draw - St&ard Top	\$871.00
SBCSRD-242036-TT-H?P?AB-CT	Definitions Base Cab, R w/Draw - Continuous Top	\$741.00
SBCSRD-242036-TT-H?P?AB-CT	Definitions Base Cab, R w/Draw - Continuous Top	\$741.00
SBCSRD-242036-TT-H?P?NB	Definitions Base Cab, R w/Draw - St&ard Top	\$838.00
SBCSRD-242036-TT-H?P?NB	Definitions Base Cab, R w/Draw - St&ard Top	\$838.00
SBCSRD-242036-TT-H?P?NB-CT	Definitions Base Cab, R w/Draw - Continuous Top	\$708.00
SBCSRD-242036-TT-H?P?NB-CT	Definitions Base Cab, R w/Draw - Continuous Top	\$708.00
SBCSRD-242431-LL-H?P?AB	Definitions Base Cab, R w/Draw - St&ard Top	\$1,225.00
SBCSRD-242431-LL-H?P?AB-CT	Definitions Base Cab, R w/Draw - Continuous Top	\$1,091.00
SBCSRD-242431-LL-H?P?NB	Definitions Base Cab, R w/Draw - St&ard Top	\$1,154.00
SBCSRD-242431-LL-H?P?NB-CT	Definitions Base Cab, R w/Draw - Continuous Top	\$1,021.00
SBCSRD-242431-MM-H?P?AB	Definitions Base Cab, R w/Draw - St&ard Top	\$1,749.00
SBCSRD-242431-MM-H?P?AB-CT	Definitions Base Cab, R w/Draw - Continuous Top	\$1,591.00
SBCSRD-242431-MM-H?P?NB	Definitions Base Cab, R w/Draw - St&ard Top	\$1,673.00
SBCSRD-242431-MM-H?P?NB-CT	Definitions Base Cab, R w/Draw - Continuous Top	\$1,515.00
SBCSRD-242431-OO-H?P?AB	Definitions Base Cab, R w/Draw - St&ard Top	\$1,591.00
SBCSRD-242431-OO-H?P?AB-CT	Definitions Base Cab, R w/Draw - Continuous Top	\$1,448.00
SBCSRD-242431-OO-H?P?NB	Definitions Base Cab, R w/Draw - St&ard Top	\$1,521.00
SBCSRD-242431-OO-H?P?NB-CT	Definitions Base Cab, R w/Draw - Continuous Top	\$1,380.00
SBCSRD-242431-TL-H?P?AB	Definitions Base Cab, R w/Draw - St&ard Top	\$967.00
SBCSRD-242431-TL-H?P?AB-CT	Definitions Base Cab, R w/Draw - Continuous Top	\$830.00
SBCSRD-242431-TL-H?P?NB	Definitions Base Cab, R w/Draw - St&ard Top	\$895.00
SBCSRD-242431-TL-H?P?NB-CT	Definitions Base Cab, R w/Draw - Continuous Top	\$759.00
SBCSRD-242431-TT-H?P?AB	Definitions Base Cab, R w/Draw - St&ard Top	\$904.00
SBCSRD-242431-TT-H?P?AB-CT	Definitions Base Cab, R w/Draw - Continuous Top	\$767.00
SBCSRD-242431-TT-H?P?NB	Definitions Base Cab, R w/Draw - St&ard Top	\$872.00

TOTAL•LIBRARY

INTERIORS

Model Number	General Description	Price
SBCSRD-242431-TT-H?P?NB-CT	Definitions Base Cab, R w/Draw - Continuous Top	\$735.00
SBCSRD-242434-LL-H?P?AB	Definitions Base Cab, R w/Draw - St&ard Top	\$1,310.00
SBCSRD-242434-LL-H?P?AB-CT	Definitions Base Cab, R w/Draw - Continuous Top	\$1,175.00
SBCSRD-242434-LL-H?P?NB	Definitions Base Cab, R w/Draw - St&ard Top	\$1,242.00
SBCSRD-242434-LL-H?P?NB-CT	Definitions Base Cab, R w/Draw - Continuous Top	\$1,107.00
SBCSRD-242434-MM-H?P?AB	Definitions Base Cab, R w/Draw - St&ard Top	\$1,885.00
SBCSRD-242434-MM-H?P?AB-CT	Definitions Base Cab, R w/Draw - Continuous Top	\$1,729.00
SBCSRD-242434-MM-H?P?NB	Definitions Base Cab, R w/Draw - St&ard Top	\$1,808.00
SBCSRD-242434-MM-H?P?NB-CT	Definitions Base Cab, R w/Draw - Continuous Top	\$1,652.00
SBCSRD-242434-OO-H?P?AB	Definitions Base Cab, R w/Draw - St&ard Top	\$1,713.00
SBCSRD-242434-OO-H?P?AB-CT	Definitions Base Cab, R w/Draw - Continuous Top	\$1,572.00
SBCSRD-242434-OO-H?P?NB	Definitions Base Cab, R w/Draw - St&ard Top	\$1,642.00
SBCSRD-242434-OO-H?P?NB-CT	Definitions Base Cab, R w/Draw - Continuous Top	\$1,501.00
SBCSRD-242434-TL-H?P?AB	Definitions Base Cab, R w/Draw - St&ard Top	\$1,021.00
SBCSRD-242434-TL-H?P?AB-CT	Definitions Base Cab, R w/Draw - Continuous Top	\$887.00
SBCSRD-242434-TL-H?P?NB	Definitions Base Cab, R w/Draw - St&ard Top	\$952.00
SBCSRD-242434-TL-H?P?NB-CT	Definitions Base Cab, R w/Draw - Continuous Top	\$815.00
SBCSRD-242434-TT-H?P?AB	Definitions Base Cab, R w/Draw - St&ard Top	\$930.00
SBCSRD-242434-TT-H?P?AB-CT	Definitions Base Cab, R w/Draw - Continuous Top	\$793.00
SBCSRD-242434-TT-H?P?NB	Definitions Base Cab, R w/Draw - St&ard Top	\$897.00
SBCSRD-242434-TT-H?P?NB-CT	Definitions Base Cab, R w/Draw - Continuous Top	\$759.00
SBCSRD-242436-LL-H?P?AB	Definitions Base Cab, R w/Draw - St&ard Top	\$1,310.00
SBCSRD-242436-LL-H?P?AB-CT	Definitions Base Cab, R w/Draw - Continuous Top	\$1,175.00
SBCSRD-242436-LL-H?P?NB	Definitions Base Cab, R w/Draw - St&ard Top	\$1,242.00
SBCSRD-242436-LL-H?P?NB-CT	Definitions Base Cab, R w/Draw - Continuous Top	\$1,107.00
SBCSRD-242436-MM-H?P?AB	Definitions Base Cab, R w/Draw - St&ard Top	\$1,885.00
SBCSRD-242436-MM-H?P?AB-CT	Definitions Base Cab, R w/Draw - Continuous Top	\$1,729.00
SBCSRD-242436-MM-H?P?NB	Definitions Base Cab, R w/Draw - St&ard Top	\$1,808.00
SBCSRD-242436-MM-H?P?NB-CT	Definitions Base Cab, R w/Draw - Continuous Top	\$1,652.00
SBCSRD-242436-OO-H?P?AB	Definitions Base Cab, R w/Draw - St&ard Top	\$1,713.00
SBCSRD-242436-OO-H?P?AB-CT	Definitions Base Cab, R w/Draw - Continuous Top	\$1,572.00
SBCSRD-242436-OO-H?P?NB	Definitions Base Cab, R w/Draw - St&ard Top	\$1,642.00
SBCSRD-242436-OO-H?P?NB-CT	Definitions Base Cab, R w/Draw - Continuous Top	\$1,501.00
SBCSRD-242436-TL-H?P?AB	Definitions Base Cab, R w/Draw - St&ard Top	\$1,021.00
SBCSRD-242436-TL-H?P?AB-CT	Definitions Base Cab, R w/Draw - Continuous Top	\$887.00
SBCSRD-242436-TL-H?P?NB	Definitions Base Cab, R w/Draw - St&ard Top	\$952.00
SBCSRD-242436-TL-H?P?NB-CT	Definitions Base Cab, R w/Draw - Continuous Top	\$815.00
SBCSRD-242436-TT-H?P?AB	Definitions Base Cab, R w/Draw - St&ard Top	\$930.00
SBCSRD-242436-TT-H?P?AB-CT	Definitions Base Cab, R w/Draw - Continuous Top	\$793.00
SBCSRD-242436-TT-H?P?NB	Definitions Base Cab, R w/Draw - St&ard Top	\$897.00
SBCSRD-242436-TT-H?P?NB-CT	Definitions Base Cab, R w/Draw - Continuous Top	\$759.00
SBD-3018-BTD	Steel Display Book Truck 18"D X 34"W	\$1,827.00
SBD-C4642-CO-HL-COM	Shirley Booth, Clean-Out, DF h Bk, 46"D x 42"W x 48"H, Uph Seat & Bk	\$4,345.00
SBD-C4642-CO-HL-COM-MOB	Shirley Booth, Clean-Out, DF h Bk, Mobile, 46"D x 42"W x 48"H, Uph Seat & Bk, Mobile	\$4,659.00
SBD-C4642-CO-HL-G3	Shirley Booth, Clean-Out, DF h Bk, 46"D x 42"W x 48"H, Uph Seat & Bk	\$4,567.00
SBD-C4642-CO-HL-G3-MOB	Shirley Booth, Clean-Out, DF h Bk, Mobile, 46"D x 42"W x 48"H, Uph Seat & Bk, Mobile	\$4,880.00
SBD-C4642-CO-HL-G4	Shirley Booth, Clean-Out, DF h Bk, 46"D x 42"W x 48"H, Uph Seat & Bk	\$4,685.00
SBD-C4642-CO-HL-G4-MOB	Shirley Booth, Clean-Out, DF h Bk, Mobile, 46"D x 42"W x 48"H, Uph Seat & Bk, Mobile	\$4,999.00
SBD-C4642-CO-HL-G5	Shirley Booth, Clean-Out, DF h Bk, 46"D x 42"W x 48"H, Uph Seat & Bk	\$4,803.00
SBD-C4642-CO-HL-G5-MOB	Shirley Booth, Clean-Out, DF h Bk, Mobile, 46"D x 42"W x 48"H, Uph Seat & Bk, Mobile	\$5,116.00
SBD-C4642-CO-HL-G6	Shirley Booth, Clean-Out, DF h Bk, 46"D x 42"W x 48"H, Uph Seat & Bk	\$4,922.00

TOTAL•LIBRARY

INTERIORS

Model Number	General Description	Price
SBD-C4642-CO-HL-G6-MOB	Shirley Booth, Clean-Out, DF h Bk, Mobile, 46"D x 42"W x 48"H, Uph Seat & Bk, Mobile	\$5,235.00
SBD-C4642-CO-HL-G7	Shirley Booth, Clean-Out, DF h Bk, 46"D x 42"W x 48"H, Uph Seat & Bk	\$5,044.00
SBD-C4642-CO-HL-G7-MOB	Shirley Booth, Clean-Out, DF h Bk, Mobile, 46"D x 42"W x 48"H, Uph Seat & Bk, Mobile	\$5,358.00
SBD-C4642-CO-HL-G8	Shirley Booth, Clean-Out, DF h Bk, 46"D x 42"W x 48"H, Uph Seat & Bk	\$5,168.00
SBD-C4642-CO-HL-G8-MOB	Shirley Booth, Clean-Out, DF h Bk, Mobile, 46"D x 42"W x 48"H, Uph Seat & Bk, Mobile	\$5,481.00
SBD-C4642-CO-HL-G9	Shirley Booth, Clean-Out, DF h Bk, 46"D x 42"W x 48"H, Uph Seat & Bk	\$5,298.00
SBD-C4642-CO-HL-G9-MOB	Shirley Booth, Clean-Out, DF h Bk, Mobile, 46"D x 42"W x 48"H, Uph Seat & Bk, Mobile	\$5,611.00
SBD-C4642-CO-LL-COM	Shirley Booth, Clean-Out, DF Low Bk, 46"D x 42"W x 42"H, Uph Seat & Bk	\$4,182.00
SBD-C4642-CO-LL-COM-MOB	Shirley Booth, Clean-Out, DF Low Bk, Mobile, 46"D x 42"W x 42"H, Uph Seat & Bk, Mobile	\$4,495.00
SBD-C4642-CO-LL-G3	Shirley Booth, Clean-Out, DF Low Bk, 46"D x 42"W x 42"H, Uph Seat & Bk	\$4,394.00
SBD-C4642-CO-LL-G3-MOB	Shirley Booth, Clean-Out, DF Low Bk, Mobile, 46"D x 42"W x 42"H, Uph Seat & Bk, Mobile	\$4,708.00
SBD-C4642-CO-LL-G4	Shirley Booth, Clean-Out, DF Low Bk, 46"D x 42"W x 42"H, Uph Seat & Bk	\$4,508.00
SBD-C4642-CO-LL-G4-MOB	Shirley Booth, Clean-Out, DF Low Bk, Mobile, 46"D x 42"W x 42"H, Uph Seat & Bk, Mobile	\$4,821.00
SBD-C4642-CO-LL-G5	Shirley Booth, Clean-Out, DF Low Bk, 46"D x 42"W x 42"H, Uph Seat & Bk	\$4,621.00
SBD-C4642-CO-LL-G5-MOB	Shirley Booth, Clean-Out, DF Low Bk, Mobile, 46"D x 42"W x 42"H, Uph Seat & Bk, Mobile	\$4,934.00
SBD-C4642-CO-LL-G6	Shirley Booth, Clean-Out, DF Low Bk, 46"D x 42"W x 42"H, Uph Seat & Bk	\$4,736.00
SBD-C4642-CO-LL-G6-MOB	Shirley Booth, Clean-Out, DF Low Bk, Mobile, 46"D x 42"W x 42"H, Uph Seat & Bk, Mobile	\$5,049.00
SBD-C4642-CO-LL-G7	Shirley Booth, Clean-Out, DF Low Bk, 46"D x 42"W x 42"H, Uph Seat & Bk	\$4,852.00
SBD-C4642-CO-LL-G7-MOB	Shirley Booth, Clean-Out, DF Low Bk, Mobile, 46"D x 42"W x 42"H, Uph Seat & Bk, Mobile	\$5,165.00
SBD-C4642-CO-LL-G8	Shirley Booth, Clean-Out, DF Low Bk, 46"D x 42"W x 42"H, Uph Seat & Bk	\$4,972.00
SBD-C4642-CO-LL-G8-MOB	Shirley Booth, Clean-Out, DF Low Bk, Mobile, 46"D x 42"W x 42"H, Uph Seat & Bk, Mobile	\$5,286.00
SBD-C4642-CO-LL-G9	Shirley Booth, Clean-Out, DF Low Bk, 46"D x 42"W x 42"H, Uph Seat & Bk	\$5,096.00
SBD-C4642-CO-LL-G9-MOB	Shirley Booth, Clean-Out, DF Low Bk, Mobile, 46"D x 42"W x 42"H, Uph Seat & Bk, Mobile	\$5,409.00
SBD-C4642-HL-COM	Shirley Booth Double Face h Bk 46"D x 42"W x 60"H	\$4,189.00
SBD-C4642-HL-COM-MOB	Shirley Booth, DF, h Bk, 46"D x 42"W x 48"H, Uph Seat & Bk, Mobile	\$4,502.00
SBD-C4642-HL-G3	Shirley Booth Double Face h Bk 46"D x 42"W x 60"H	\$4,411.00
SBD-C4642-HL-G3-MOB	Shirley Booth, DF, h Bk, 46"D x 42"W x 48"H, Uph Seat & Bk, Mobile	\$4,724.00
SBD-C4642-HL-G4	Shirley Booth Double Face h Bk 46"D x 42"W x 60"H	\$4,529.00
SBD-C4642-HL-G4-MOB	Shirley Booth, DF, h Bk, 46"D x 42"W x 48"H, Uph Seat & Bk, Mobile	\$4,842.00
SBD-C4642-HL-G5	Shirley Booth Double Face h Bk 46"D x 42"W x 60"H	\$4,647.00
SBD-C4642-HL-G5-MOB	Shirley Booth, DF, h Bk, 46"D x 42"W x 48"H, Uph Seat & Bk, Mobile	\$4,960.00
SBD-C4642-HL-G6	Shirley Booth Double Face h Bk 46"D x 42"W x 60"H	\$4,766.00
SBD-C4642-HL-G6-MOB	Shirley Booth, DF, h Bk, 46"D x 42"W x 48"H, Uph Seat & Bk, Mobile	\$5,079.00
SBD-C4642-HL-G7	Shirley Booth Double Face h Bk 46"D x 42"W x 60"H	\$4,888.00
SBD-C4642-HL-G7-MOB	Shirley Booth, DF, h Bk, 46"D x 42"W x 48"H, Uph Seat & Bk, Mobile	\$5,201.00
SBD-C4642-HL-G8	Shirley Booth Double Face h Bk 46"D x 42"W x 60"H	\$5,011.00
SBD-C4642-HL-G8-MOB	Shirley Booth, DF, h Bk, 46"D x 42"W x 48"H, Uph Seat & Bk, Mobile	\$5,324.00
SBD-C4642-HL-G9	Shirley Booth Double Face h Bk 46"D x 42"W x 60"H	\$5,142.00
SBD-C4642-HL-G9-MOB	Shirley Booth, DF, h Bk, 46"D x 42"W x 48"H, Uph Seat & Bk, Mobile	\$5,455.00
SBD-C4642-LL-COM	Shirley Booth Double Face Low Bk 46"D x 42"W x 42"H	\$4,025.00
SBD-C4642-LL-COM-MOB	Shirley Booth, DF, Low Bk, 46"D x 42"W x 42"H, Uph Seat & Bk, Mobile	\$4,339.00
SBD-C4642-LL-G3	Shirley Booth Double Face Low Bk 46"D x 42"W x 42"H	\$4,237.00
SBD-C4642-LL-G3-MOB	Shirley Booth, DF, Low Bk, 46"D x 42"W x 42"H, Uph Seat & Bk, Mobile	\$4,551.00
SBD-C4642-LL-G4	Shirley Booth Double Face Low Bk 46"D x 42"W x 42"H	\$4,351.00
SBD-C4642-LL-G4-MOB	Shirley Booth, DF, Low Bk, 46"D x 42"W x 42"H, Uph Seat & Bk, Mobile	\$4,665.00
SBD-C4642-LL-G5	Shirley Booth Double Face Low Bk 46"D x 42"W x 42"H	\$4,464.00
SBD-C4642-LL-G5-MOB	Shirley Booth, DF, Low Bk, 46"D x 42"W x 42"H, Uph Seat & Bk, Mobile	\$4,777.00
SBD-C4642-LL-G6	Shirley Booth Double Face Low Bk 46"D x 42"W x 42"H	\$4,579.00
SBD-C4642-LL-G6-MOB	Shirley Booth, DF, Low Bk, 46"D x 42"W x 42"H, Uph Seat & Bk, Mobile	\$4,892.00
SBD-C4642-LL-G7	Shirley Booth Double Face Low Bk 46"D x 42"W x 42"H	\$4,696.00
SBD-C4642-LL-G7-MOB	Shirley Booth, DF, Low Bk, 46"D x 42"W x 42"H, Uph Seat & Bk, Mobile	\$5,009.00

TOTAL•LIBRARY

I N T E R I O R S

Model Number	General Description	Price
SBD-C4642-LL-G8	Shirley Booth Double Face Low Bk 46"D x 42"W x 42"H	\$4,816.00
SBD-C4642-LL-G8-MOB	Shirley Booth, DF, Low Bk, 46"D x 42"W x 42"H, Uph Seat & Bk, Mobile	\$5,129.00
SBD-C4642-LL-G9	Shirley Booth Double Face Low Bk 46"D x 42"W x 42"H	\$4,938.00
SBD-C4642-LL-G9-MOB	Shirley Booth, DF, Low Bk, 46"D x 42"W x 42"H, Uph Seat & Bk, Mobile	\$5,252.00
SBD-C4648-CO-HL-COM	Shirley Booth, Clean-Out, DF h Bk, 46"D x 48"W x 48"H, Uph Seat & Bk	\$4,396.00
SBD-C4648-CO-HL-COM-MOB	Shirley Booth, Clean-Out, DF h Bk, Mobile, 46"D x 48"W x 48"H, Uph Seat & Bk, Mobile	\$4,709.00
SBD-C4648-CO-HL-G3	Shirley Booth, Clean-Out, DF h Bk, 46"D x 48"W x 48"H, Uph Seat & Bk	\$4,619.00
SBD-C4648-CO-HL-G3-MOB	Shirley Booth, Clean-Out, DF h Bk, Mobile, 46"D x 48"W x 48"H, Uph Seat & Bk, Mobile	\$4,933.00
SBD-C4648-CO-HL-G4	Shirley Booth, Clean-Out, DF h Bk, 46"D x 48"W x 48"H, Uph Seat & Bk	\$4,739.00
SBD-C4648-CO-HL-G4-MOB	Shirley Booth, Clean-Out, DF h Bk, Mobile, 46"D x 48"W x 48"H, Uph Seat & Bk, Mobile	\$5,052.00
SBD-C4648-CO-HL-G5	Shirley Booth, Clean-Out, DF h Bk, 46"D x 48"W x 48"H, Uph Seat & Bk	\$4,860.00
SBD-C4648-CO-HL-G5-MOB	Shirley Booth, Clean-Out, DF h Bk, Mobile, 46"D x 48"W x 48"H, Uph Seat & Bk, Mobile	\$5,174.00
SBD-C4648-CO-HL-G6	Shirley Booth, Clean-Out, DF h Bk, 46"D x 48"W x 48"H, Uph Seat & Bk	\$4,979.00
SBD-C4648-CO-HL-G6-MOB	Shirley Booth, Clean-Out, DF h Bk, Mobile, 46"D x 48"W x 48"H, Uph Seat & Bk, Mobile	\$5,293.00
SBD-C4648-CO-HL-G7	Shirley Booth, Clean-Out, DF h Bk, 46"D x 48"W x 48"H, Uph Seat & Bk	\$5,101.00
SBD-C4648-CO-HL-G7-MOB	Shirley Booth, Clean-Out, DF h Bk, Mobile, 46"D x 48"W x 48"H, Uph Seat & Bk, Mobile	\$5,415.00
SBD-C4648-CO-HL-G8	Shirley Booth, Clean-Out, DF h Bk, 46"D x 48"W x 48"H, Uph Seat & Bk	\$5,229.00
SBD-C4648-CO-HL-G8-MOB	Shirley Booth, Clean-Out, DF h Bk, Mobile, 46"D x 48"W x 48"H, Uph Seat & Bk, Mobile	\$5,542.00
SBD-C4648-CO-HL-G9	Shirley Booth, Clean-Out, DF h Bk, 46"D x 48"W x 48"H, Uph Seat & Bk	\$5,358.00
SBD-C4648-CO-HL-G9-MOB	Shirley Booth, Clean-Out, DF h Bk, Mobile, 46"D x 48"W x 48"H, Uph Seat & Bk, Mobile	\$5,672.00
SBD-C4648-CO-LL-COM	Shirley Booth, Clean-Out, DF Low Bk, 46"D x 48"W x 42"H, Uph Seat & Bk	\$4,233.00
SBD-C4648-CO-LL-COM-MOB	Shirley Booth, Clean-Out, DF Low Bk, Mobile, 46"D x 48"W x 42"H, Uph Seat & Bk, Mobile	\$4,546.00
SBD-C4648-CO-LL-G3	Shirley Booth, Clean-Out, DF Low Bk, 46"D x 48"W x 42"H, Uph Seat & Bk	\$4,446.00
SBD-C4648-CO-LL-G3-MOB	Shirley Booth, Clean-Out, DF Low Bk, Mobile, 46"D x 48"W x 42"H, Uph Seat & Bk, Mobile	\$4,759.00
SBD-C4648-CO-LL-G4	Shirley Booth, Clean-Out, DF Low Bk, 46"D x 48"W x 42"H, Uph Seat & Bk	\$4,561.00
SBD-C4648-CO-LL-G4-MOB	Shirley Booth, Clean-Out, DF Low Bk, Mobile, 46"D x 48"W x 42"H, Uph Seat & Bk, Mobile	\$4,874.00
SBD-C4648-CO-LL-G5	Shirley Booth, Clean-Out, DF Low Bk, 46"D x 48"W x 42"H, Uph Seat & Bk	\$4,691.00
SBD-C4648-CO-LL-G5-MOB	Shirley Booth, Clean-Out, DF Low Bk, Mobile, 46"D x 48"W x 42"H, Uph Seat & Bk, Mobile	\$5,004.00
SBD-C4648-CO-LL-G6	Shirley Booth, Clean-Out, DF Low Bk, 46"D x 48"W x 42"H, Uph Seat & Bk	\$4,793.00
SBD-C4648-CO-LL-G6-MOB	Shirley Booth, Clean-Out, DF Low Bk, Mobile, 46"D x 48"W x 42"H, Uph Seat & Bk, Mobile	\$5,106.00
SBD-C4648-CO-LL-G7	Shirley Booth, Clean-Out, DF Low Bk, 46"D x 48"W x 42"H, Uph Seat & Bk	\$4,933.00
SBD-C4648-CO-LL-G7-MOB	Shirley Booth, Clean-Out, DF Low Bk, Mobile, 46"D x 48"W x 42"H, Uph Seat & Bk, Mobile	\$5,247.00
SBD-C4648-CO-LL-G8	Shirley Booth, Clean-Out, DF Low Bk, 46"D x 48"W x 42"H, Uph Seat & Bk	\$5,034.00
SBD-C4648-CO-LL-G8-MOB	Shirley Booth, Clean-Out, DF Low Bk, Mobile, 46"D x 48"W x 42"H, Uph Seat & Bk, Mobile	\$5,348.00
SBD-C4648-CO-LL-G9	Shirley Booth, Clean-Out, DF Low Bk, 46"D x 48"W x 42"H, Uph Seat & Bk	\$5,162.00
SBD-C4648-CO-LL-G9-MOB	Shirley Booth, Clean-Out, DF Low Bk, Mobile, 46"D x 48"W x 42"H, Uph Seat & Bk, Mobile	\$5,475.00
SBD-C4648-HL-COM	Shirley Booth Double Face h Bk 46"D x 48"W x 60"H	\$4,239.00
SBD-C4648-HL-COM-MOB	Shirley Booth, DF, h Bk, 46"D x 48"W x 48"H, Uph Seat & Bk, Mobile	\$4,552.00
SBD-C4648-HL-G3	Shirley Booth Double Face h Bk 46"D x 48"W x 60"H	\$4,462.00
SBD-C4648-HL-G3-MOB	Shirley Booth, DF, h Bk, 46"D x 48"W x 48"H, Uph Seat & Bk, Mobile	\$4,775.00
SBD-C4648-HL-G4	Shirley Booth Double Face h Bk 46"D x 48"W x 60"H	\$4,582.00
SBD-C4648-HL-G4-MOB	Shirley Booth, DF, h Bk, 46"D x 48"W x 48"H, Uph Seat & Bk, Mobile	\$4,895.00
SBD-C4648-HL-G5	Shirley Booth Double Face h Bk 46"D x 48"W x 60"H	\$4,703.00
SBD-C4648-HL-G5-MOB	Shirley Booth, DF, h Bk, 46"D x 48"W x 48"H, Uph Seat & Bk, Mobile	\$5,017.00
SBD-C4648-HL-G6	Shirley Booth Double Face h Bk 46"D x 48"W x 60"H	\$4,822.00
SBD-C4648-HL-G6-MOB	Shirley Booth, DF, h Bk, 46"D x 48"W x 48"H, Uph Seat & Bk, Mobile	\$5,136.00
SBD-C4648-HL-G7	Shirley Booth Double Face h Bk 46"D x 48"W x 60"H	\$4,945.00
SBD-C4648-HL-G7-MOB	Shirley Booth, DF, h Bk, 46"D x 48"W x 48"H, Uph Seat & Bk, Mobile	\$5,259.00
SBD-C4648-HL-G8	Shirley Booth Double Face h Bk 46"D x 48"W x 60"H	\$5,072.00
SBD-C4648-HL-G8-MOB	Shirley Booth, DF, h Bk, 46"D x 48"W x 48"H, Uph Seat & Bk, Mobile	\$5,385.00
SBD-C4648-HL-G9	Shirley Booth Double Face h Bk 46"D x 48"W x 60"H	\$5,202.00

TOTAL•LIBRARY

I N T E R I O R S

Model Number	General Description	Price
SBD-C4648-HL-G9-MOB	Shirley Booth, DF, h Bk, 46"D x 48"W x 48"H, Uph Seat & Bk, Mobile	\$5,515.00
SBD-C4648-LL-COM	Shirley Booth Double Face Low Bk 46"D x 48"W x 42"H	\$4,076.00
SBD-C4648-LL-COM-MOB	Shirley Booth, DF, Low Bk, 46"D x 48"W x 42"H, Uph Seat & Bk, Mobile	\$4,389.00
SBD-C4648-LL-G3	Shirley Booth Double Face Low Bk 46"D x 48"W x 42"H	\$4,289.00
SBD-C4648-LL-G3-MOB	Shirley Booth, DF, Low Bk, 46"D x 48"W x 42"H, Uph Seat & Bk, Mobile	\$4,603.00
SBD-C4648-LL-G4	Shirley Booth Double Face Low Bk 46"D x 48"W x 42"H	\$4,404.00
SBD-C4648-LL-G4-MOB	Shirley Booth, DF, Low Bk, 46"D x 48"W x 42"H, Uph Seat & Bk, Mobile	\$4,717.00
SBD-C4648-LL-G5	Shirley Booth Double Face Low Bk 46"D x 48"W x 42"H	\$4,519.00
SBD-C4648-LL-G5-MOB	Shirley Booth, DF, Low Bk, 46"D x 48"W x 42"H, Uph Seat & Bk, Mobile	\$4,833.00
SBD-C4648-LL-G6	Shirley Booth Double Face Low Bk 46"D x 48"W x 42"H	\$4,636.00
SBD-C4648-LL-G6-MOB	Shirley Booth, DF, Low Bk, 46"D x 48"W x 42"H, Uph Seat & Bk, Mobile	\$4,950.00
SBD-C4648-LL-G7	Shirley Booth Double Face Low Bk 46"D x 48"W x 42"H	\$4,755.00
SBD-C4648-LL-G7-MOB	Shirley Booth, DF, Low Bk, 46"D x 48"W x 42"H, Uph Seat & Bk, Mobile	\$5,069.00
SBD-C4648-LL-G8	Shirley Booth Double Face Low Bk 46"D x 48"W x 42"H	\$4,877.00
SBD-C4648-LL-G8-MOB	Shirley Booth, DF, Low Bk, 46"D x 48"W x 42"H, Uph Seat & Bk, Mobile	\$5,191.00
SBD-C4648-LL-G9	Shirley Booth Double Face Low Bk 46"D x 48"W x 42"H	\$5,005.00
SBD-C4648-LL-G9-MOB	Shirley Booth, DF, Low Bk, 46"D x 48"W x 42"H, Uph Seat & Bk, Mobile	\$5,319.00
SBD-C4660-CO-HL-COM	Shirley Booth, Clean-Out, DF h Bk, 46"D x 60"W x 48"H, Uph Seat & Bk	\$5,275.00
SBD-C4660-CO-HL-COM-MOB	Shirley Booth, Clean-Out, DF h Bk, Mobile, 46"D x 60"W x 48"H, Uph Seat & Bk, Mobile	\$5,588.00
SBD-C4660-CO-HL-G3	Shirley Booth, Clean-Out, DF h Bk, 46"D x 60"W x 48"H, Uph Seat & Bk	\$5,543.00
SBD-C4660-CO-HL-G3-MOB	Shirley Booth, Clean-Out, DF h Bk, Mobile, 46"D x 60"W x 48"H, Uph Seat & Bk, Mobile	\$5,856.00
SBD-C4660-CO-HL-G4	Shirley Booth, Clean-Out, DF h Bk, 46"D x 60"W x 48"H, Uph Seat & Bk	\$5,689.00
SBD-C4660-CO-HL-G4-MOB	Shirley Booth, Clean-Out, DF h Bk, Mobile, 46"D x 60"W x 48"H, Uph Seat & Bk, Mobile	\$6,003.00
SBD-C4660-CO-HL-G5	Shirley Booth, Clean-Out, DF h Bk, 46"D x 60"W x 48"H, Uph Seat & Bk	\$5,835.00
SBD-C4660-CO-HL-G5-MOB	Shirley Booth, Clean-Out, DF h Bk, Mobile, 46"D x 60"W x 48"H, Uph Seat & Bk, Mobile	\$6,148.00
SBD-C4660-CO-HL-G6	Shirley Booth, Clean-Out, DF h Bk, 46"D x 60"W x 48"H, Uph Seat & Bk	\$5,981.00
SBD-C4660-CO-HL-G6-MOB	Shirley Booth, Clean-Out, DF h Bk, Mobile, 46"D x 60"W x 48"H, Uph Seat & Bk, Mobile	\$6,295.00
SBD-C4660-CO-HL-G7	Shirley Booth, Clean-Out, DF h Bk, 46"D x 60"W x 48"H, Uph Seat & Bk	\$6,133.00
SBD-C4660-CO-HL-G7-MOB	Shirley Booth, Clean-Out, DF h Bk, Mobile, 46"D x 60"W x 48"H, Uph Seat & Bk, Mobile	\$6,447.00
SBD-C4660-CO-HL-G8	Shirley Booth, Clean-Out, DF h Bk, 46"D x 60"W x 48"H, Uph Seat & Bk	\$6,287.00
SBD-C4660-CO-HL-G8-MOB	Shirley Booth, Clean-Out, DF h Bk, Mobile, 46"D x 60"W x 48"H, Uph Seat & Bk, Mobile	\$6,601.00
SBD-C4660-CO-HL-G9	Shirley Booth, Clean-Out, DF h Bk, 46"D x 60"W x 48"H, Uph Seat & Bk	\$6,449.00
SBD-C4660-CO-HL-G9-MOB	Shirley Booth, Clean-Out, DF h Bk, Mobile, 46"D x 60"W x 48"H, Uph Seat & Bk, Mobile	\$6,763.00
SBD-C4660-CO-LL-COM	Shirley Booth, Clean-Out, DF Low Bk, 46"D x 60"W x 42"H, Uph Seat & Bk	\$5,165.00
SBD-C4660-CO-LL-COM-MOB	Shirley Booth, Clean-Out, DF Low Bk, Mobile, 46"D x 60"W x 42"H, Uph Seat & Bk, Mobile	\$5,478.00
SBD-C4660-CO-LL-G3	Shirley Booth, Clean-Out, DF Low Bk, 46"D x 60"W x 42"H, Uph Seat & Bk	\$5,428.00
SBD-C4660-CO-LL-G3-MOB	Shirley Booth, Clean-Out, DF Low Bk, Mobile, 46"D x 60"W x 42"H, Uph Seat & Bk, Mobile	\$5,742.00
SBD-C4660-CO-LL-G4	Shirley Booth, Clean-Out, DF Low Bk, 46"D x 60"W x 42"H, Uph Seat & Bk	\$5,573.00
SBD-C4660-CO-LL-G4-MOB	Shirley Booth, Clean-Out, DF Low Bk, Mobile, 46"D x 60"W x 42"H, Uph Seat & Bk, Mobile	\$5,887.00
SBD-C4660-CO-LL-G5	Shirley Booth, Clean-Out, DF Low Bk, 46"D x 60"W x 42"H, Uph Seat & Bk	\$5,714.00
SBD-C4660-CO-LL-G5-MOB	Shirley Booth, Clean-Out, DF Low Bk, Mobile, 46"D x 60"W x 42"H, Uph Seat & Bk, Mobile	\$6,027.00
SBD-C4660-CO-LL-G6	Shirley Booth, Clean-Out, DF Low Bk, 46"D x 60"W x 42"H, Uph Seat & Bk	\$5,857.00
SBD-C4660-CO-LL-G6-MOB	Shirley Booth, Clean-Out, DF Low Bk, Mobile, 46"D x 60"W x 42"H, Uph Seat & Bk, Mobile	\$6,170.00
SBD-C4660-CO-LL-G7	Shirley Booth, Clean-Out, DF Low Bk, 46"D x 60"W x 42"H, Uph Seat & Bk	\$6,005.00
SBD-C4660-CO-LL-G7-MOB	Shirley Booth, Clean-Out, DF Low Bk, Mobile, 46"D x 60"W x 42"H, Uph Seat & Bk, Mobile	\$6,318.00
SBD-C4660-CO-LL-G8	Shirley Booth, Clean-Out, DF Low Bk, 46"D x 60"W x 42"H, Uph Seat & Bk	\$6,156.00
SBD-C4660-CO-LL-G8-MOB	Shirley Booth, Clean-Out, DF Low Bk, Mobile, 46"D x 60"W x 42"H, Uph Seat & Bk, Mobile	\$6,470.00
SBD-C4660-CO-LL-G9	Shirley Booth, Clean-Out, DF Low Bk, 46"D x 60"W x 42"H, Uph Seat & Bk	\$6,310.00
SBD-C4660-CO-LL-G9-MOB	Shirley Booth, Clean-Out, DF Low Bk, Mobile, 46"D x 60"W x 42"H, Uph Seat & Bk, Mobile	\$6,624.00
SBD-C4660-HL-COM	Shirley Booth Double Face h Bk 46"D x 60"W x 60"H	\$5,118.00
SBD-C4660-HL-COM-MOB	Shirley Booth, DF, h Bk, 46"D x 60"W x 48"H, Uph Seat & Bk, Mobile	\$5,431.00

TOTAL•LIBRARY

I N T E R I O R S

Model Number	General Description	Price
SBD-C4660-HL-G3	Shirley Booth Double Face h Bk 46"D x 60"W x 60"H	\$5,386.00
SBD-C4660-HL-G3-MOB	Shirley Booth, DF, h Bk, 46"D x 60"W x 48"H, Uph Seat & Bk, Mobile	\$5,699.00
SBD-C4660-HL-G4	Shirley Booth Double Face h Bk 46"D x 60"W x 60"H	\$5,532.00
SBD-C4660-HL-G4-MOB	Shirley Booth, DF, h Bk, 46"D x 60"W x 48"H, Uph Seat & Bk, Mobile	\$5,846.00
SBD-C4660-HL-G5	Shirley Booth Double Face h Bk 46"D x 60"W x 60"H	\$5,678.00
SBD-C4660-HL-G5-MOB	Shirley Booth, DF, h Bk, 46"D x 60"W x 48"H, Uph Seat & Bk, Mobile	\$5,992.00
SBD-C4660-HL-G6	Shirley Booth Double Face h Bk 46"D x 60"W x 60"H	\$5,825.00
SBD-C4660-HL-G6-MOB	Shirley Booth, DF, h Bk, 46"D x 60"W x 48"H, Uph Seat & Bk, Mobile	\$6,138.00
SBD-C4660-HL-G7	Shirley Booth Double Face h Bk 46"D x 60"W x 60"H	\$5,977.00
SBD-C4660-HL-G7-MOB	Shirley Booth, DF, h Bk, 46"D x 60"W x 48"H, Uph Seat & Bk, Mobile	\$6,290.00
SBD-C4660-HL-G8	Shirley Booth Double Face h Bk 46"D x 60"W x 60"H	\$6,130.00
SBD-C4660-HL-G8-MOB	Shirley Booth, DF, h Bk, 46"D x 60"W x 48"H, Uph Seat & Bk, Mobile	\$6,443.00
SBD-C4660-HL-G9	Shirley Booth Double Face h Bk 46"D x 60"W x 60"H	\$6,292.00
SBD-C4660-HL-G9-MOB	Shirley Booth, DF, h Bk, 46"D x 60"W x 48"H, Uph Seat & Bk, Mobile	\$6,606.00
SBD-C4660-LL-COM	Shirley Booth Double Face Low Bk 46"D x 60"W x 42"H	\$5,008.00
SBD-C4660-LL-COM-MOB	Shirley Booth, DF, Low Bk, 46"D x 60"W x 42"H, Uph Seat & Bk, Mobile	\$5,322.00
SBD-C4660-LL-G3	Shirley Booth Double Face Low Bk 46"D x 60"W x 42"H	\$5,272.00
SBD-C4660-LL-G3-MOB	Shirley Booth, DF, Low Bk, 46"D x 60"W x 42"H, Uph Seat & Bk, Mobile	\$5,585.00
SBD-C4660-LL-G4	Shirley Booth Double Face Low Bk 46"D x 60"W x 42"H	\$5,416.00
SBD-C4660-LL-G4-MOB	Shirley Booth, DF, Low Bk, 46"D x 60"W x 42"H, Uph Seat & Bk, Mobile	\$5,730.00
SBD-C4660-LL-G5	Shirley Booth Double Face Low Bk 46"D x 60"W x 42"H	\$5,558.00
SBD-C4660-LL-G5-MOB	Shirley Booth, DF, Low Bk, 46"D x 60"W x 42"H, Uph Seat & Bk, Mobile	\$5,871.00
SBD-C4660-LL-G6	Shirley Booth Double Face Low Bk 46"D x 60"W x 42"H	\$5,700.00
SBD-C4660-LL-G6-MOB	Shirley Booth, DF, Low Bk, 46"D x 60"W x 42"H, Uph Seat & Bk, Mobile	\$6,013.00
SBD-C4660-LL-G7	Shirley Booth Double Face Low Bk 46"D x 60"W x 42"H	\$5,848.00
SBD-C4660-LL-G7-MOB	Shirley Booth, DF, Low Bk, 46"D x 60"W x 42"H, Uph Seat & Bk, Mobile	\$6,161.00
SBD-C4660-LL-G8	Shirley Booth Double Face Low Bk 46"D x 60"W x 42"H	\$5,999.00
SBD-C4660-LL-G8-MOB	Shirley Booth, DF, Low Bk, 46"D x 60"W x 42"H, Uph Seat & Bk, Mobile	\$6,313.00
SBD-C4660-LL-G9	Shirley Booth Double Face Low Bk 46"D x 60"W x 42"H	\$6,154.00
SBD-C4660-LL-G9-MOB	Shirley Booth, DF, Low Bk, 46"D x 60"W x 42"H, Uph Seat & Bk, Mobile	\$6,467.00
SBD-E4642-HM-COM	Shirley Booth Double Face h Bk 46"D x 42"W x 60"H	\$4,737.00
SBD-E4642-HM-COM-MOB	Shirley Booth, DF, h Bk, 46"D x 42"W x 48"H, Uph Seat & Bk, Mobile	\$5,050.00
SBD-E4642-HM-G3	Shirley Booth Double Face h Bk 46"D x 42"W x 60"H	\$4,984.00
SBD-E4642-HM-G3-MOB	Shirley Booth, DF, h Bk, 46"D x 42"W x 48"H, Uph Seat & Bk, Mobile	\$5,297.00
SBD-E4642-HM-G4	Shirley Booth Double Face h Bk 46"D x 42"W x 60"H	\$5,119.00
SBD-E4642-HM-G4-MOB	Shirley Booth, DF, h Bk, 46"D x 42"W x 48"H, Uph Seat & Bk, Mobile	\$5,433.00
SBD-E4642-HM-G5	Shirley Booth Double Face h Bk 46"D x 42"W x 60"H	\$5,254.00
SBD-E4642-HM-G5-MOB	Shirley Booth, DF, h Bk, 46"D x 42"W x 48"H, Uph Seat & Bk, Mobile	\$5,567.00
SBD-E4642-HM-G6	Shirley Booth Double Face h Bk 46"D x 42"W x 60"H	\$5,389.00
SBD-E4642-HM-G6-MOB	Shirley Booth, DF, h Bk, 46"D x 42"W x 48"H, Uph Seat & Bk, Mobile	\$5,703.00
SBD-E4642-HM-G7	Shirley Booth Double Face h Bk 46"D x 42"W x 60"H	\$5,527.00
SBD-E4642-HM-G7-MOB	Shirley Booth, DF, h Bk, 46"D x 42"W x 48"H, Uph Seat & Bk, Mobile	\$5,841.00
SBD-E4642-HM-G8	Shirley Booth Double Face h Bk 46"D x 42"W x 60"H	\$5,669.00
SBD-E4642-HM-G8-MOB	Shirley Booth, DF, h Bk, 46"D x 42"W x 48"H, Uph Seat & Bk, Mobile	\$5,982.00
SBD-E4642-HM-G9	Shirley Booth Double Face h Bk 46"D x 42"W x 60"H	\$5,815.00
SBD-E4642-HM-G9-MOB	Shirley Booth, DF, h Bk, 46"D x 42"W x 48"H, Uph Seat & Bk, Mobile	\$6,128.00
SBD-E4642-HO-COM	Shirley Booth Double Face h Bk 46"D x 42"W x 60"H	\$4,737.00
SBD-E4642-HO-COM-MOB	Shirley Booth, DF, h Bk, 46"D x 42"W x 48"H, Uph Seat & Bk, Mobile	\$5,050.00
SBD-E4642-HO-G3	Shirley Booth Double Face h Bk 46"D x 42"W x 60"H	\$4,984.00
SBD-E4642-HO-G3-MOB	Shirley Booth, DF, h Bk, 46"D x 42"W x 48"H, Uph Seat & Bk, Mobile	\$5,297.00
SBD-E4642-HO-G4	Shirley Booth Double Face h Bk 46"D x 42"W x 60"H	\$5,119.00

Model Number	General Description	Price
SBD-E4642-HO-G4-MOB	Shirley Booth, DF, h Bk, 46"D x 42"W x 48"H, Uph Seat & Bk, Mobile	\$5,433.00
SBD-E4642-HO-G5	Shirley Booth Double Face h Bk 46"D x 42"W x 60"H	\$5,254.00
SBD-E4642-HO-G5-MOB	Shirley Booth, DF, h Bk, 46"D x 42"W x 48"H, Uph Seat & Bk, Mobile	\$5,567.00
SBD-E4642-HO-G6	Shirley Booth Double Face h Bk 46"D x 42"W x 60"H	\$5,389.00
SBD-E4642-HO-G6-MOB	Shirley Booth, DF, h Bk, 46"D x 42"W x 48"H, Uph Seat & Bk, Mobile	\$5,703.00
SBD-E4642-HO-G7	Shirley Booth Double Face h Bk 46"D x 42"W x 60"H	\$5,527.00
SBD-E4642-HO-G7-MOB	Shirley Booth, DF, h Bk, 46"D x 42"W x 48"H, Uph Seat & Bk, Mobile	\$5,841.00
SBD-E4642-HO-G8	Shirley Booth Double Face h Bk 46"D x 42"W x 60"H	\$5,669.00
SBD-E4642-HO-G8-MOB	Shirley Booth, DF, h Bk, 46"D x 42"W x 48"H, Uph Seat & Bk, Mobile	\$5,982.00
SBD-E4642-HO-G9	Shirley Booth Double Face h Bk 46"D x 42"W x 60"H	\$5,815.00
SBD-E4642-HO-G9-MOB	Shirley Booth, DF, h Bk, 46"D x 42"W x 48"H, Uph Seat & Bk, Mobile	\$6,128.00
SBD-E4642-LM-COM	Shirley Booth Double Face Low Bk 46"D x 42"W x 42"H	\$4,570.00
SBD-E4642-LM-COM-MOB	Shirley Booth, DF, Low Bk, 46"D x 42"W x 42"H, Uph Seat & Bk, Mobile	\$4,884.00
SBD-E4642-LM-G3	Shirley Booth Double Face Low Bk 46"D x 42"W x 42"H	\$4,814.00
SBD-E4642-LM-G3-MOB	Shirley Booth, DF, Low Bk, 46"D x 42"W x 42"H, Uph Seat & Bk, Mobile	\$5,128.00
SBD-E4642-LM-G4	Shirley Booth Double Face Low Bk 46"D x 42"W x 42"H	\$4,942.00
SBD-E4642-LM-G4-MOB	Shirley Booth, DF, Low Bk, 46"D x 42"W x 42"H, Uph Seat & Bk, Mobile	\$5,256.00
SBD-E4642-LM-G5	Shirley Booth Double Face Low Bk 46"D x 42"W x 42"H	\$5,072.00
SBD-E4642-LM-G5-MOB	Shirley Booth, DF, Low Bk, 46"D x 42"W x 42"H, Uph Seat & Bk, Mobile	\$5,385.00
SBD-E4642-LM-G6	Shirley Booth Double Face Low Bk 46"D x 42"W x 42"H	\$5,202.00
SBD-E4642-LM-G6-MOB	Shirley Booth, DF, Low Bk, 46"D x 42"W x 42"H, Uph Seat & Bk, Mobile	\$5,515.00
SBD-E4642-LM-G7	Shirley Booth Double Face Low Bk 46"D x 42"W x 42"H	\$5,338.00
SBD-E4642-LM-G7-MOB	Shirley Booth, DF, Low Bk, 46"D x 42"W x 42"H, Uph Seat & Bk, Mobile	\$5,650.00
SBD-E4642-LM-G8	Shirley Booth Double Face Low Bk 46"D x 42"W x 42"H	\$5,475.00
SBD-E4642-LM-G8-MOB	Shirley Booth, DF, Low Bk, 46"D x 42"W x 42"H, Uph Seat & Bk, Mobile	\$5,788.00
SBD-E4642-LM-G9	Shirley Booth Double Face Low Bk 46"D x 42"W x 42"H	\$5,618.00
SBD-E4642-LM-G9-MOB	Shirley Booth, DF, Low Bk, 46"D x 42"W x 42"H, Uph Seat & Bk, Mobile	\$5,931.00
SBD-E4642-LO-COM	Shirley Booth Double Face Low Bk 46"D x 42"W x 42"H	\$4,570.00
SBD-E4642-LO-COM-MOB	Shirley Booth, DF, Low Bk, 46"D x 42"W x 42"H, Uph Seat & Bk, Mobile	\$4,884.00
SBD-E4642-LO-G3	Shirley Booth Double Face Low Bk 46"D x 42"W x 42"H	\$4,814.00
SBD-E4642-LO-G3-MOB	Shirley Booth, DF, Low Bk, 46"D x 42"W x 42"H, Uph Seat & Bk, Mobile	\$5,128.00
SBD-E4642-LO-G4	Shirley Booth Double Face Low Bk 46"D x 42"W x 42"H	\$4,942.00
SBD-E4642-LO-G4-MOB	Shirley Booth, DF, Low Bk, 46"D x 42"W x 42"H, Uph Seat & Bk, Mobile	\$5,256.00
SBD-E4642-LO-G5	Shirley Booth Double Face Low Bk 46"D x 42"W x 42"H	\$5,072.00
SBD-E4642-LO-G5-MOB	Shirley Booth, DF, Low Bk, 46"D x 42"W x 42"H, Uph Seat & Bk, Mobile	\$5,385.00
SBD-E4642-LO-G6	Shirley Booth Double Face Low Bk 46"D x 42"W x 42"H	\$5,202.00
SBD-E4642-LO-G6-MOB	Shirley Booth, DF, Low Bk, 46"D x 42"W x 42"H, Uph Seat & Bk, Mobile	\$5,515.00
SBD-E4642-LO-G7	Shirley Booth Double Face Low Bk 46"D x 42"W x 42"H	\$5,338.00
SBD-E4642-LO-G7-MOB	Shirley Booth, DF, Low Bk, 46"D x 42"W x 42"H, Uph Seat & Bk, Mobile	\$5,650.00
SBD-E4642-LO-G8	Shirley Booth Double Face Low Bk 46"D x 42"W x 42"H	\$5,475.00
SBD-E4642-LO-G8-MOB	Shirley Booth, DF, Low Bk, 46"D x 42"W x 42"H, Uph Seat & Bk, Mobile	\$5,788.00
SBD-E4642-LO-G9	Shirley Booth Double Face Low Bk 46"D x 42"W x 42"H	\$5,618.00
SBD-E4642-LO-G9-MOB	Shirley Booth, DF, Low Bk, 46"D x 42"W x 42"H, Uph Seat & Bk, Mobile	\$5,931.00
SBD-E4648-HM-COM	Shirley Booth Double Face h Bk 46"D x 48"W x 60"H	\$4,786.00
SBD-E4648-HM-COM-MOB	Shirley Booth, DF, h Bk, 46"D x 48"W x 48"H, Uph Seat & Bk, Mobile	\$5,099.00
SBD-E4648-HM-G3	Shirley Booth Double Face h Bk 46"D x 48"W x 60"H	\$5,037.00
SBD-E4648-HM-G3-MOB	Shirley Booth, DF, h Bk, 46"D x 48"W x 48"H, Uph Seat & Bk, Mobile	\$5,351.00
SBD-E4648-HM-G4	Shirley Booth Double Face h Bk 46"D x 48"W x 60"H	\$5,171.00
SBD-E4648-HM-G4-MOB	Shirley Booth, DF, h Bk, 46"D x 48"W x 48"H, Uph Seat & Bk, Mobile	\$5,485.00
SBD-E4648-HM-G5	Shirley Booth Double Face h Bk 46"D x 48"W x 60"H	\$5,310.00
SBD-E4648-HM-G5-MOB	Shirley Booth, DF, h Bk, 46"D x 48"W x 48"H, Uph Seat & Bk, Mobile	\$5,623.00

TOTAL•LIBRARY

I N T E R I O R S

Model Number	General Description	Price
SBD-E4648-HM-G6	Shirley Booth Double Face h Bk 46"D x 48"W x 60"H	\$5,443.00
SBD-E4648-HM-G6-MOB	Shirley Booth, DF, h Bk, 46"D x 48"W x 48"H, Uph Seat & Bk, Mobile	\$5,756.00
SBD-E4648-HM-G7	Shirley Booth Double Face h Bk 46"D x 48"W x 60"H	\$5,582.00
SBD-E4648-HM-G7-MOB	Shirley Booth, DF, h Bk, 46"D x 48"W x 48"H, Uph Seat & Bk, Mobile	\$5,895.00
SBD-E4648-HM-G8	Shirley Booth Double Face h Bk 46"D x 48"W x 60"H	\$5,727.00
SBD-E4648-HM-G8-MOB	Shirley Booth, DF, h Bk, 46"D x 48"W x 48"H, Uph Seat & Bk, Mobile	\$6,040.00
SBD-E4648-HM-G9	Shirley Booth Double Face h Bk 46"D x 48"W x 60"H	\$5,873.00
SBD-E4648-HM-G9-MOB	Shirley Booth, DF, h Bk, 46"D x 48"W x 48"H, Uph Seat & Bk, Mobile	\$6,186.00
SBD-E4648-HO-COM	Shirley Booth Double Face h Bk 46"D x 48"W x 60"H	\$4,786.00
SBD-E4648-HO-COM-MOB	Shirley Booth, DF, h Bk, 46"D x 48"W x 48"H, Uph Seat & Bk, Mobile	\$5,099.00
SBD-E4648-HO-G3	Shirley Booth Double Face h Bk 46"D x 48"W x 60"H	\$5,037.00
SBD-E4648-HO-G3-MOB	Shirley Booth, DF, h Bk, 46"D x 48"W x 48"H, Uph Seat & Bk, Mobile	\$5,351.00
SBD-E4648-HO-G4	Shirley Booth Double Face h Bk 46"D x 48"W x 60"H	\$5,171.00
SBD-E4648-HO-G4-MOB	Shirley Booth, DF, h Bk, 46"D x 48"W x 48"H, Uph Seat & Bk, Mobile	\$5,485.00
SBD-E4648-HO-G5	Shirley Booth Double Face h Bk 46"D x 48"W x 60"H	\$5,310.00
SBD-E4648-HO-G5-MOB	Shirley Booth, DF, h Bk, 46"D x 48"W x 48"H, Uph Seat & Bk, Mobile	\$5,623.00
SBD-E4648-HO-G6	Shirley Booth Double Face h Bk 46"D x 48"W x 60"H	\$5,443.00
SBD-E4648-HO-G6-MOB	Shirley Booth, DF, h Bk, 46"D x 48"W x 48"H, Uph Seat & Bk, Mobile	\$5,756.00
SBD-E4648-HO-G7	Shirley Booth Double Face h Bk 46"D x 48"W x 60"H	\$5,582.00
SBD-E4648-HO-G7-MOB	Shirley Booth, DF, h Bk, 46"D x 48"W x 48"H, Uph Seat & Bk, Mobile	\$5,895.00
SBD-E4648-HO-G8	Shirley Booth Double Face h Bk 46"D x 48"W x 60"H	\$5,727.00
SBD-E4648-HO-G8-MOB	Shirley Booth, DF, h Bk, 46"D x 48"W x 48"H, Uph Seat & Bk, Mobile	\$6,040.00
SBD-E4648-HO-G9	Shirley Booth Double Face h Bk 46"D x 48"W x 60"H	\$5,873.00
SBD-E4648-HO-G9-MOB	Shirley Booth, DF, h Bk, 46"D x 48"W x 48"H, Uph Seat & Bk, Mobile	\$6,186.00
SBD-E4648-LM-COM	Shirley Booth Double Face Low Bk 46"D x 48"W x 42"H	\$4,595.00
SBD-E4648-LM-COM-MOB	Shirley Booth, DF, Low Bk, 46"D x 48"W x 42"H, Uph Seat & Bk, Mobile	\$4,909.00
SBD-E4648-LM-G3	Shirley Booth Double Face Low Bk 46"D x 48"W x 42"H	\$4,837.00
SBD-E4648-LM-G3-MOB	Shirley Booth, DF, Low Bk, 46"D x 48"W x 42"H, Uph Seat & Bk, Mobile	\$5,150.00
SBD-E4648-LM-G4	Shirley Booth Double Face Low Bk 46"D x 48"W x 42"H	\$4,967.00
SBD-E4648-LM-G4-MOB	Shirley Booth, DF, Low Bk, 46"D x 48"W x 42"H, Uph Seat & Bk, Mobile	\$5,280.00
SBD-E4648-LM-G5	Shirley Booth Double Face Low Bk 46"D x 48"W x 42"H	\$5,098.00
SBD-E4648-LM-G5-MOB	Shirley Booth, DF, Low Bk, 46"D x 48"W x 42"H, Uph Seat & Bk, Mobile	\$5,411.00
SBD-E4648-LM-G6	Shirley Booth Double Face Low Bk 46"D x 48"W x 42"H	\$5,228.00
SBD-E4648-LM-G6-MOB	Shirley Booth, DF, Low Bk, 46"D x 48"W x 42"H, Uph Seat & Bk, Mobile	\$5,541.00
SBD-E4648-LM-G7	Shirley Booth Double Face Low Bk 46"D x 48"W x 42"H	\$5,361.00
SBD-E4648-LM-G7-MOB	Shirley Booth, DF, Low Bk, 46"D x 48"W x 42"H, Uph Seat & Bk, Mobile	\$5,675.00
SBD-E4648-LM-G8	Shirley Booth Double Face Low Bk 46"D x 48"W x 42"H	\$5,498.00
SBD-E4648-LM-G8-MOB	Shirley Booth, DF, Low Bk, 46"D x 48"W x 42"H, Uph Seat & Bk, Mobile	\$5,812.00
SBD-E4648-LM-G9	Shirley Booth Double Face Low Bk 46"D x 48"W x 42"H	\$5,640.00
SBD-E4648-LM-G9-MOB	Shirley Booth, DF, Low Bk, 46"D x 48"W x 42"H, Uph Seat & Bk, Mobile	\$5,954.00
SBD-E4648-LO-COM	Shirley Booth Double Face Low Bk 46"D x 48"W x 42"H	\$4,595.00
SBD-E4648-LO-COM-MOB	Shirley Booth, DF, Low Bk, 46"D x 48"W x 42"H, Uph Seat & Bk, Mobile	\$4,909.00
SBD-E4648-LO-G3	Shirley Booth Double Face Low Bk 46"D x 48"W x 42"H	\$4,837.00
SBD-E4648-LO-G3-MOB	Shirley Booth, DF, Low Bk, 46"D x 48"W x 42"H, Uph Seat & Bk, Mobile	\$5,150.00
SBD-E4648-LO-G4	Shirley Booth Double Face Low Bk 46"D x 48"W x 42"H	\$4,967.00
SBD-E4648-LO-G4-MOB	Shirley Booth, DF, Low Bk, 46"D x 48"W x 42"H, Uph Seat & Bk, Mobile	\$5,280.00
SBD-E4648-LO-G5	Shirley Booth Double Face Low Bk 46"D x 48"W x 42"H	\$5,098.00
SBD-E4648-LO-G5-MOB	Shirley Booth, DF, Low Bk, 46"D x 48"W x 42"H, Uph Seat & Bk, Mobile	\$5,411.00
SBD-E4648-LO-G6	Shirley Booth Double Face Low Bk 46"D x 48"W x 42"H	\$5,228.00
SBD-E4648-LO-G6-MOB	Shirley Booth, DF, Low Bk, 46"D x 48"W x 42"H, Uph Seat & Bk, Mobile	\$5,541.00
SBD-E4648-LO-G7	Shirley Booth Double Face Low Bk 46"D x 48"W x 42"H	\$5,361.00

TOTAL•LIBRARY

I N T E R I O R S

Model Number	General Description	Price
SBD-E4648-LO-G7-MOB	Shirley Booth, DF, Low Bk, 46"D x 48"W x 42"H, Uph Seat & Bk, Mobile	\$5,675.00
SBD-E4648-LO-G8	Shirley Booth Double Face Low Bk 46"D x 48"W x 42"H	\$5,498.00
SBD-E4648-LO-G8-MOB	Shirley Booth, DF, Low Bk, 46"D x 48"W x 42"H, Uph Seat & Bk, Mobile	\$5,812.00
SBD-E4648-LO-G9	Shirley Booth Double Face Low Bk 46"D x 48"W x 42"H	\$5,640.00
SBD-E4648-LO-G9-MOB	Shirley Booth, DF, Low Bk, 46"D x 48"W x 42"H, Uph Seat & Bk, Mobile	\$5,954.00
SBD-E4660-HM-COM	Shirley Booth Double Face h Bk 46"D x 60"W x 60"H	\$5,664.00
SBD-E4660-HM-COM-MOB	Shirley Booth, DF, h Bk, 46"D x 60"W x 48"H, Uph Seat & Bk, Mobile	\$5,978.00
SBD-E4660-HM-G3	Shirley Booth Double Face h Bk 46"D x 60"W x 60"H	\$5,963.00
SBD-E4660-HM-G3-MOB	Shirley Booth, DF, h Bk, 46"D x 60"W x 48"H, Uph Seat & Bk, Mobile	\$6,276.00
SBD-E4660-HM-G4	Shirley Booth Double Face h Bk 46"D x 60"W x 60"H	\$6,125.00
SBD-E4660-HM-G4-MOB	Shirley Booth, DF, h Bk, 46"D x 60"W x 48"H, Uph Seat & Bk, Mobile	\$6,438.00
SBD-E4660-HM-G5	Shirley Booth Double Face h Bk 46"D x 60"W x 60"H	\$6,284.00
SBD-E4660-HM-G5-MOB	Shirley Booth, DF, h Bk, 46"D x 60"W x 48"H, Uph Seat & Bk, Mobile	\$6,598.00
SBD-E4660-HM-G6	Shirley Booth Double Face h Bk 46"D x 60"W x 60"H	\$6,447.00
SBD-E4660-HM-G6-MOB	Shirley Booth, DF, h Bk, 46"D x 60"W x 48"H, Uph Seat & Bk, Mobile	\$6,761.00
SBD-E4660-HM-G7	Shirley Booth Double Face h Bk 46"D x 60"W x 60"H	\$6,613.00
SBD-E4660-HM-G7-MOB	Shirley Booth, DF, h Bk, 46"D x 60"W x 48"H, Uph Seat & Bk, Mobile	\$6,927.00
SBD-E4660-HM-G8	Shirley Booth Double Face h Bk 46"D x 60"W x 60"H	\$6,785.00
SBD-E4660-HM-G8-MOB	Shirley Booth, DF, h Bk, 46"D x 60"W x 48"H, Uph Seat & Bk, Mobile	\$7,098.00
SBD-E4660-HM-G9	Shirley Booth Double Face h Bk 46"D x 60"W x 60"H	\$6,962.00
SBD-E4660-HM-G9-MOB	Shirley Booth, DF, h Bk, 46"D x 60"W x 48"H, Uph Seat & Bk, Mobile	\$7,275.00
SBD-E4660-HO-COM	Shirley Booth Double Face h Bk 46"D x 60"W x 60"H	\$5,664.00
SBD-E4660-HO-COM-MOB	Shirley Booth, DF, h Bk, 46"D x 60"W x 48"H, Uph Seat & Bk, Mobile	\$5,978.00
SBD-E4660-HO-G3	Shirley Booth Double Face h Bk 46"D x 60"W x 60"H	\$5,963.00
SBD-E4660-HO-G3-MOB	Shirley Booth, DF, h Bk, 46"D x 60"W x 48"H, Uph Seat & Bk, Mobile	\$6,276.00
SBD-E4660-HO-G4	Shirley Booth Double Face h Bk 46"D x 60"W x 60"H	\$6,125.00
SBD-E4660-HO-G4-MOB	Shirley Booth, DF, h Bk, 46"D x 60"W x 48"H, Uph Seat & Bk, Mobile	\$6,438.00
SBD-E4660-HO-G5	Shirley Booth Double Face h Bk 46"D x 60"W x 60"H	\$6,284.00
SBD-E4660-HO-G5-MOB	Shirley Booth, DF, h Bk, 46"D x 60"W x 48"H, Uph Seat & Bk, Mobile	\$6,598.00
SBD-E4660-HO-G6	Shirley Booth Double Face h Bk 46"D x 60"W x 60"H	\$6,447.00
SBD-E4660-HO-G6-MOB	Shirley Booth, DF, h Bk, 46"D x 60"W x 48"H, Uph Seat & Bk, Mobile	\$6,761.00
SBD-E4660-HO-G7	Shirley Booth Double Face h Bk 46"D x 60"W x 60"H	\$6,613.00
SBD-E4660-HO-G7-MOB	Shirley Booth, DF, h Bk, 46"D x 60"W x 48"H, Uph Seat & Bk, Mobile	\$6,927.00
SBD-E4660-HO-G8	Shirley Booth Double Face h Bk 46"D x 60"W x 60"H	\$6,785.00
SBD-E4660-HO-G8-MOB	Shirley Booth, DF, h Bk, 46"D x 60"W x 48"H, Uph Seat & Bk, Mobile	\$7,098.00
SBD-E4660-HO-G9	Shirley Booth Double Face h Bk 46"D x 60"W x 60"H	\$6,962.00
SBD-E4660-HO-G9-MOB	Shirley Booth, DF, h Bk, 46"D x 60"W x 48"H, Uph Seat & Bk, Mobile	\$7,275.00
SBD-E4660-LM-COM	Shirley Booth Double Face Low Bk 46"D x 60"W x 42"H	\$5,474.00
SBD-E4660-LM-COM-MOB	Shirley Booth, DF, Low Bk, 46"D x 60"W x 42"H, Uph Seat & Bk, Mobile	\$5,788.00
SBD-E4660-LM-G3	Shirley Booth Double Face Low Bk 46"D x 60"W x 42"H	\$5,762.00
SBD-E4660-LM-G3-MOB	Shirley Booth, DF, Low Bk, 46"D x 60"W x 42"H, Uph Seat & Bk, Mobile	\$6,076.00
SBD-E4660-LM-G4	Shirley Booth Double Face Low Bk 46"D x 60"W x 42"H	\$5,919.00
SBD-E4660-LM-G4-MOB	Shirley Booth, DF, Low Bk, 46"D x 60"W x 42"H, Uph Seat & Bk, Mobile	\$6,232.00
SBD-E4660-LM-G5	Shirley Booth Double Face Low Bk 46"D x 60"W x 42"H	\$6,075.00
SBD-E4660-LM-G5-MOB	Shirley Booth, DF, Low Bk, 46"D x 60"W x 42"H, Uph Seat & Bk, Mobile	\$6,388.00
SBD-E4660-LM-G6	Shirley Booth Double Face Low Bk 46"D x 60"W x 42"H	\$6,229.00
SBD-E4660-LM-G6-MOB	Shirley Booth, DF, Low Bk, 46"D x 60"W x 42"H, Uph Seat & Bk, Mobile	\$6,542.00
SBD-E4660-LM-G7	Shirley Booth Double Face Low Bk 46"D x 60"W x 42"H	\$6,390.00
SBD-E4660-LM-G7-MOB	Shirley Booth, DF, Low Bk, 46"D x 60"W x 42"H, Uph Seat & Bk, Mobile	\$6,703.00
SBD-E4660-LM-G8	Shirley Booth Double Face Low Bk 46"D x 60"W x 42"H	\$6,554.00
SBD-E4660-LM-G8-MOB	Shirley Booth, DF, Low Bk, 46"D x 60"W x 42"H, Uph Seat & Bk, Mobile	\$6,867.00

TOTAL•LIBRARY

I N T E R I O R S

Model Number	General Description	Price
SBD-E4660-LM-G9	Shirley Booth Double Face Low Bk 46"D x 60"W x 42"H	\$6,722.00
SBD-E4660-LM-G9-MOB	Shirley Booth, DF, Low Bk, 46"D x 60"W x 42"H, Uph Seat & Bk, Mobile	\$7,035.00
SBD-E4660-LO-COM	Shirley Booth Double Face Low Bk 46"D x 60"W x 42"H	\$5,474.00
SBD-E4660-LO-COM-MOB	Shirley Booth, DF, Low Bk, 46"D x 60"W x 42"H, Uph Seat & Bk, Mobile	\$5,788.00
SBD-E4660-LO-G3	Shirley Booth Double Face Low Bk 46"D x 60"W x 42"H	\$5,762.00
SBD-E4660-LO-G3-MOB	Shirley Booth, DF, Low Bk, 46"D x 60"W x 42"H, Uph Seat & Bk, Mobile	\$6,076.00
SBD-E4660-LO-G4	Shirley Booth Double Face Low Bk 46"D x 60"W x 42"H	\$5,919.00
SBD-E4660-LO-G4-MOB	Shirley Booth, DF, Low Bk, 46"D x 60"W x 42"H, Uph Seat & Bk, Mobile	\$6,232.00
SBD-E4660-LO-G5	Shirley Booth Double Face Low Bk 46"D x 60"W x 42"H	\$6,075.00
SBD-E4660-LO-G5-MOB	Shirley Booth, DF, Low Bk, 46"D x 60"W x 42"H, Uph Seat & Bk, Mobile	\$6,388.00
SBD-E4660-LO-G6	Shirley Booth Double Face Low Bk 46"D x 60"W x 42"H	\$6,229.00
SBD-E4660-LO-G6-MOB	Shirley Booth, DF, Low Bk, 46"D x 60"W x 42"H, Uph Seat & Bk, Mobile	\$6,542.00
SBD-E4660-LO-G7	Shirley Booth Double Face Low Bk 46"D x 60"W x 42"H	\$6,390.00
SBD-E4660-LO-G7-MOB	Shirley Booth, DF, Low Bk, 46"D x 60"W x 42"H, Uph Seat & Bk, Mobile	\$6,703.00
SBD-E4660-LO-G8	Shirley Booth Double Face Low Bk 46"D x 60"W x 42"H	\$6,554.00
SBD-E4660-LO-G8-MOB	Shirley Booth, DF, Low Bk, 46"D x 60"W x 42"H, Uph Seat & Bk, Mobile	\$6,867.00
SBD-E4660-LO-G9	Shirley Booth Double Face Low Bk 46"D x 60"W x 42"H	\$6,722.00
SBD-E4660-LO-G9-MOB	Shirley Booth, DF, Low Bk, 46"D x 60"W x 42"H, Uph Seat & Bk, Mobile	\$7,035.00
SBDS3-182031-LL-P?AB	Definitions 3 Draw Stge Unit - St&ard Top	\$1,224.00
SBDS3-182031-LL-P?AB-CT	Definitions 3 Draw Stge Unit - Continuous Top	\$1,137.00
SBDS3-182031-LL-P?NB	Definitions 3 Draw Stge Unit - St&ard Top	\$1,126.00
SBDS3-182031-LL-P?NB-CT	Definitions 3 Draw Stge Unit - Continuous Top	\$1,041.00
SBDS3-182031-MM-P?AB	Definitions 3 Draw Stge Unit - St&ard Top	\$1,908.00
SBDS3-182031-MM-P?AB-CT	Definitions 3 Draw Stge Unit - Continuous Top	\$1,794.00
SBDS3-182031-MM-P?NB	Definitions 3 Draw Stge Unit - St&ard Top	\$1,792.00
SBDS3-182031-MM-P?NB-CT	Definitions 3 Draw Stge Unit - Continuous Top	\$1,676.00
SBDS3-182031-OO-P?AB	Definitions 3 Draw Stge Unit - St&ard Top	\$1,733.00
SBDS3-182031-OO-P?AB-CT	Definitions 3 Draw Stge Unit - Continuous Top	\$1,631.00
SBDS3-182031-OO-P?NB	Definitions 3 Draw Stge Unit - St&ard Top	\$1,628.00
SBDS3-182031-OO-P?NB-CT	Definitions 3 Draw Stge Unit - Continuous Top	\$1,525.00
SBDS3-182031-TL-P?AB	Definitions 3 Draw Stge Unit - St&ard Top	\$1,104.00
SBDS3-182031-TL-P?AB-CT	Definitions 3 Draw Stge Unit - Continuous Top	\$1,007.00
SBDS3-182031-TL-P?NB	Definitions 3 Draw Stge Unit - St&ard Top	\$1,000.00
SBDS3-182031-TL-P?NB-CT	Definitions 3 Draw Stge Unit - Continuous Top	\$903.00
SBDS3-182031-TT-P?AB	Definitions 3 Draw Stge Unit - St&ard Top	\$1,022.00
SBDS3-182031-TT-P?AB-CT	Definitions 3 Draw Stge Unit - Continuous Top	\$926.00
SBDS3-182031-TT-P?NB	Definitions 3 Draw Stge Unit - St&ard Top	\$989.00
SBDS3-182031-TT-P?NB-CT	Definitions 3 Draw Stge Unit - Continuous Top	\$892.00
SBDS3-182034-TT-P?AB	Definitions 3 Draw Stge Unit - St&ard Top	\$1,018.00
SBDS3-182034-TT-P?AB-CT	Definitions 3 Draw Stge Unit - Continuous Top	\$921.00
SBDS3-182034-TT-P?NB	Definitions 3 Draw Stge Unit - St&ard Top	\$985.00
SBDS3-182034-TT-P?NB-CT	Definitions 3 Draw Stge Unit - Continuous Top	\$889.00
SBDS3-182036-LL-P?AB	Definitions 3 Draw Stge Unit - St&ard Top	\$1,253.00
SBDS3-182036-LL-P?AB-CT	Definitions 3 Draw Stge Unit - Continuous Top	\$1,166.00
SBDS3-182036-LL-P?NB	Definitions 3 Draw Stge Unit - St&ard Top	\$1,157.00
SBDS3-182036-LL-P?NB-CT	Definitions 3 Draw Stge Unit - Continuous Top	\$1,070.00
SBDS3-182036-MM-P?AB	Definitions 3 Draw Stge Unit - St&ard Top	\$1,962.00
SBDS3-182036-MM-P?AB-CT	Definitions 3 Draw Stge Unit - Continuous Top	\$1,849.00
SBDS3-182036-MM-P?NB	Definitions 3 Draw Stge Unit - St&ard Top	\$1,845.00
SBDS3-182036-MM-P?NB-CT	Definitions 3 Draw Stge Unit - Continuous Top	\$1,733.00
SBDS3-182036-OO-P?AB	Definitions 3 Draw Stge Unit - St&ard Top	\$1,782.00

TOTAL•LIBRARY

I N T E R I O R S

Model Number	General Description	Price
SBDS3-182036-OO-P?AB-CT	Definitions 3 Draw Stge Unit - Continuous Top	\$1,679.00
SBDS3-182036-OO-P?NB	Definitions 3 Draw Stge Unit - St&ard Top	\$1,676.00
SBDS3-182036-OO-P?NB-CT	Definitions 3 Draw Stge Unit - Continuous Top	\$1,575.00
SBDS3-182036-TL-P?AB	Definitions 3 Draw Stge Unit - St&ard Top	\$1,115.00
SBDS3-182036-TL-P?AB-CT	Definitions 3 Draw Stge Unit - Continuous Top	\$1,018.00
SBDS3-182036-TL-P?NB	Definitions 3 Draw Stge Unit - St&ard Top	\$1,010.00
SBDS3-182036-TL-P?NB-CT	Definitions 3 Draw Stge Unit - Continuous Top	\$913.00
SBDS3-182036-TT-P?AB	Definitions 3 Draw Stge Unit - St&ard Top	\$1,018.00
SBDS3-182036-TT-P?AB-CT	Definitions 3 Draw Stge Unit - Continuous Top	\$921.00
SBDS3-182036-TT-P?NB	Definitions 3 Draw Stge Unit - St&ard Top	\$985.00
SBDS3-182036-TT-P?NB-CT	Definitions 3 Draw Stge Unit - Continuous Top	\$889.00
SBDS3-182431-LL-P?AB	Definitions 3 Draw Stge Unit - St&ard Top	\$1,254.00
SBDS3-182431-LL-P?AB-CT	Definitions 3 Draw Stge Unit - Continuous Top	\$1,151.00
SBDS3-182431-LL-P?NB	Definitions 3 Draw Stge Unit - St&ard Top	\$1,161.00
SBDS3-182431-LL-P?NB-CT	Definitions 3 Draw Stge Unit - Continuous Top	\$1,055.00
SBDS3-182431-MM-P?AB	Definitions 3 Draw Stge Unit - St&ard Top	\$1,955.00
SBDS3-182431-MM-P?AB-CT	Definitions 3 Draw Stge Unit - Continuous Top	\$1,821.00
SBDS3-182431-MM-P?NB	Definitions 3 Draw Stge Unit - St&ard Top	\$1,841.00
SBDS3-182431-MM-P?NB-CT	Definitions 3 Draw Stge Unit - Continuous Top	\$1,706.00
SBDS3-182431-OO-P?AB	Definitions 3 Draw Stge Unit - St&ard Top	\$1,778.00
SBDS3-182431-OO-P?AB-CT	Definitions 3 Draw Stge Unit - Continuous Top	\$1,658.00
SBDS3-182431-OO-P?NB	Definitions 3 Draw Stge Unit - St&ard Top	\$1,673.00
SBDS3-182431-OO-P?NB-CT	Definitions 3 Draw Stge Unit - Continuous Top	\$1,551.00
SBDS3-182431-TL-P?AB	Definitions 3 Draw Stge Unit - St&ard Top	\$1,126.00
SBDS3-182431-TL-P?AB-CT	Definitions 3 Draw Stge Unit - Continuous Top	\$1,012.00
SBDS3-182431-TL-P?NB	Definitions 3 Draw Stge Unit - St&ard Top	\$1,022.00
SBDS3-182431-TL-P?NB-CT	Definitions 3 Draw Stge Unit - Continuous Top	\$908.00
SBDS3-182431-TT-P?AB	Definitions 3 Draw Stge Unit - St&ard Top	\$1,029.00
SBDS3-182431-TT-P?AB-CT	Definitions 3 Draw Stge Unit - Continuous Top	\$914.00
SBDS3-182431-TT-P?NB	Definitions 3 Draw Stge Unit - St&ard Top	\$995.00
SBDS3-182431-TT-P?NB-CT	Definitions 3 Draw Stge Unit - Continuous Top	\$899.00
SBDS3-182434-LL-P?AB	Definitions 3 Draw Stge Unit - St&ard Top	\$1,300.00
SBDS3-182434-LL-P?AB-CT	Definitions 3 Draw Stge Unit - Continuous Top	\$1,198.00
SBDS3-182434-LL-P?NB	Definitions 3 Draw Stge Unit - St&ard Top	\$1,203.00
SBDS3-182434-LL-P?NB-CT	Definitions 3 Draw Stge Unit - Continuous Top	\$1,100.00
SBDS3-182434-MM-P?AB	Definitions 3 Draw Stge Unit - St&ard Top	\$2,036.00
SBDS3-182434-MM-P?AB-CT	Definitions 3 Draw Stge Unit - Continuous Top	\$1,903.00
SBDS3-182434-MM-P?NB	Definitions 3 Draw Stge Unit - St&ard Top	\$1,923.00
SBDS3-182434-MM-P?NB-CT	Definitions 3 Draw Stge Unit - Continuous Top	\$1,785.00
SBDS3-182434-OO-P?AB	Definitions 3 Draw Stge Unit - St&ard Top	\$1,851.00
SBDS3-182434-OO-P?AB-CT	Definitions 3 Draw Stge Unit - Continuous Top	\$1,730.00
SBDS3-182434-OO-P?NB	Definitions 3 Draw Stge Unit - St&ard Top	\$1,746.00
SBDS3-182434-OO-P?NB-CT	Definitions 3 Draw Stge Unit - Continuous Top	\$1,623.00
SBDS3-182434-TL-P?AB	Definitions 3 Draw Stge Unit - St&ard Top	\$1,148.00
SBDS3-182434-TL-P?AB-CT	Definitions 3 Draw Stge Unit - Continuous Top	\$1,035.00
SBDS3-182434-TL-P?NB	Definitions 3 Draw Stge Unit - St&ard Top	\$1,044.00
SBDS3-182434-TL-P?NB-CT	Definitions 3 Draw Stge Unit - Continuous Top	\$930.00
SBDS3-182434-TT-P?AB	Definitions 3 Draw Stge Unit - St&ard Top	\$1,050.00
SBDS3-182434-TT-P?AB-CT	Definitions 3 Draw Stge Unit - Continuous Top	\$936.00
SBDS3-182434-TT-P?NB	Definitions 3 Draw Stge Unit - St&ard Top	\$1,017.00
SBDS3-182434-TT-P?NB-CT	Definitions 3 Draw Stge Unit - Continuous Top	\$921.00

TOTAL•LIBRARY

I N T E R I O R S

Model Number	General Description	Price
SBDS3-182436-LL-P?AB	Definitions 3 Draw Stge Unit - St&ard Top	\$1,300.00
SBDS3-182436-LL-P?AB-CT	Definitions 3 Draw Stge Unit - Continuous Top	\$1,198.00
SBDS3-182436-LL-P?NB	Definitions 3 Draw Stge Unit - St&ard Top	\$1,203.00
SBDS3-182436-LL-P?NB-CT	Definitions 3 Draw Stge Unit - Continuous Top	\$1,100.00
SBDS3-182436-MM-P?AB	Definitions 3 Draw Stge Unit - St&ard Top	\$2,036.00
SBDS3-182436-MM-P?AB-CT	Definitions 3 Draw Stge Unit - Continuous Top	\$1,903.00
SBDS3-182436-MM-P?NB	Definitions 3 Draw Stge Unit - St&ard Top	\$1,923.00
SBDS3-182436-MM-P?NB-CT	Definitions 3 Draw Stge Unit - Continuous Top	\$1,785.00
SBDS3-182436-OO-P?AB	Definitions 3 Draw Stge Unit - St&ard Top	\$1,851.00
SBDS3-182436-OO-P?AB-CT	Definitions 3 Draw Stge Unit - Continuous Top	\$1,730.00
SBDS3-182436-OO-P?NB	Definitions 3 Draw Stge Unit - St&ard Top	\$1,746.00
SBDS3-182436-OO-P?NB-CT	Definitions 3 Draw Stge Unit - Continuous Top	\$1,623.00
SBDS3-182436-TL-P?AB	Definitions 3 Draw Stge Unit - St&ard Top	\$1,148.00
SBDS3-182436-TL-P?AB-CT	Definitions 3 Draw Stge Unit - Continuous Top	\$1,035.00
SBDS3-182436-TL-P?NB	Definitions 3 Draw Stge Unit - St&ard Top	\$1,044.00
SBDS3-182436-TL-P?NB-CT	Definitions 3 Draw Stge Unit - Continuous Top	\$930.00
SBDS3-182436-TT-P?AB	Definitions 3 Draw Stge Unit - St&ard Top	\$1,050.00
SBDS3-182436-TT-P?AB-CT	Definitions 3 Draw Stge Unit - Continuous Top	\$936.00
SBDS3-182436-TT-P?NB	Definitions 3 Draw Stge Unit - St&ard Top	\$1,017.00
SBDS3-182436-TT-P?NB-CT	Definitions 3 Draw Stge Unit - Continuous Top	\$921.00
SBDS3-242031-LL-P?AB	Definitions 3 Draw Stge Unit - St&ard Top	\$1,313.00
SBDS3-242031-LL-P?AB-CT	Definitions 3 Draw Stge Unit - Continuous Top	\$1,212.00
SBDS3-242031-LL-P?NB	Definitions 3 Draw Stge Unit - St&ard Top	\$1,218.00
SBDS3-242031-LL-P?NB-CT	Definitions 3 Draw Stge Unit - Continuous Top	\$1,115.00
SBDS3-242031-MM-P?AB	Definitions 3 Draw Stge Unit - St&ard Top	\$2,089.00
SBDS3-242031-MM-P?AB-CT	Definitions 3 Draw Stge Unit - Continuous Top	\$1,958.00
SBDS3-242031-MM-P?NB	Definitions 3 Draw Stge Unit - St&ard Top	\$1,975.00
SBDS3-242031-MM-P?NB-CT	Definitions 3 Draw Stge Unit - Continuous Top	\$1,843.00
SBDS3-242031-OO-P?AB	Definitions 3 Draw Stge Unit - St&ard Top	\$1,899.00
SBDS3-242031-OO-P?AB-CT	Definitions 3 Draw Stge Unit - Continuous Top	\$1,779.00
SBDS3-242031-OO-P?NB	Definitions 3 Draw Stge Unit - St&ard Top	\$1,796.00
SBDS3-242031-OO-P?NB-CT	Definitions 3 Draw Stge Unit - Continuous Top	\$1,674.00
SBDS3-242031-TL-P?AB	Definitions 3 Draw Stge Unit - St&ard Top	\$1,163.00
SBDS3-242031-TL-P?AB-CT	Definitions 3 Draw Stge Unit - Continuous Top	\$1,049.00
SBDS3-242031-TL-P?NB	Definitions 3 Draw Stge Unit - St&ard Top	\$1,056.00
SBDS3-242031-TL-P?NB-CT	Definitions 3 Draw Stge Unit - Continuous Top	\$945.00
SBDS3-242031-TT-P?AB	Definitions 3 Draw Stge Unit - St&ard Top	\$1,070.00
SBDS3-242031-TT-P?AB-CT	Definitions 3 Draw Stge Unit - Continuous Top	\$956.00
SBDS3-242031-TT-P?NB	Definitions 3 Draw Stge Unit - St&ard Top	\$1,037.00
SBDS3-242031-TT-P?NB-CT	Definitions 3 Draw Stge Unit - Continuous Top	\$922.00
SBDS3-242034-TT-P?AB	Definitions 3 Draw Stge Unit - St&ard Top	\$1,082.00
SBDS3-242034-TT-P?AB-CT	Definitions 3 Draw Stge Unit - Continuous Top	\$968.00
SBDS3-242034-TT-P?NB	Definitions 3 Draw Stge Unit - St&ard Top	\$1,049.00
SBDS3-242034-TT-P?NB-CT	Definitions 3 Draw Stge Unit - Continuous Top	\$935.00
SBDS3-242036-LL-P?AB	Definitions 3 Draw Stge Unit - St&ard Top	\$1,344.00
SBDS3-242036-LL-P?AB-CT	Definitions 3 Draw Stge Unit - Continuous Top	\$1,243.00
SBDS3-242036-LL-P?NB	Definitions 3 Draw Stge Unit - St&ard Top	\$1,247.00
SBDS3-242036-LL-P?NB-CT	Definitions 3 Draw Stge Unit - Continuous Top	\$1,148.00
SBDS3-242036-MM-P?AB	Definitions 3 Draw Stge Unit - St&ard Top	\$2,145.00
SBDS3-242036-MM-P?AB-CT	Definitions 3 Draw Stge Unit - Continuous Top	\$2,012.00
SBDS3-242036-MM-P?NB	Definitions 3 Draw Stge Unit - St&ard Top	\$2,031.00

TOTAL•LIBRARY

I N T E R I O R S

Model Number	General Description	Price
SBDS3-242036-MM-P?NB-CT	Definitions 3 Draw Stge Unit - Continuous Top	\$1,894.00
SBDS3-242036-OO-P?AB	Definitions 3 Draw Stge Unit - St&ard Top	\$1,950.00
SBDS3-242036-OO-P?AB-CT	Definitions 3 Draw Stge Unit - Continuous Top	\$1,830.00
SBDS3-242036-OO-P?NB	Definitions 3 Draw Stge Unit - St&ard Top	\$1,845.00
SBDS3-242036-OO-P?NB-CT	Definitions 3 Draw Stge Unit - Continuous Top	\$1,725.00
SBDS3-242036-TL-P?AB	Definitions 3 Draw Stge Unit - St&ard Top	\$1,175.00
SBDS3-242036-TL-P?AB-CT	Definitions 3 Draw Stge Unit - Continuous Top	\$1,064.00
SBDS3-242036-TL-P?NB	Definitions 3 Draw Stge Unit - St&ard Top	\$1,071.00
SBDS3-242036-TL-P?NB-CT	Definitions 3 Draw Stge Unit - Continuous Top	\$958.00
SBDS3-242036-TT-P?AB	Definitions 3 Draw Stge Unit - St&ard Top	\$1,082.00
SBDS3-242036-TT-P?AB-CT	Definitions 3 Draw Stge Unit - Continuous Top	\$968.00
SBDS3-242036-TT-P?NB	Definitions 3 Draw Stge Unit - St&ard Top	\$1,049.00
SBDS3-242036-TT-P?NB-CT	Definitions 3 Draw Stge Unit - Continuous Top	\$935.00
SBDS3-242431-LL-P?NB	Definitions 3 Draw Stge Unit - St&ard Top	\$1,236.00
SBDS3-242431-TT-P?AB	Definitions 3 Draw Stge Unit - St&ard Top	\$1,080.00
SBDS3-242431-TT-P?AB-CT	Definitions 3 Draw Stge Unit - Continuous Top	\$950.00
SBDS3-242431-TT-P?NB	Definitions 3 Draw Stge Unit - St&ard Top	\$1,047.00
SBDS3-242431-TT-P?NB-CT	Definitions 3 Draw Stge Unit - Continuous Top	\$917.00
SBDS3-242434-LL-P?NB	Definitions 3 Draw Stge Unit - St&ard Top	\$1,280.00
SBDS3-242434-TT-P?AB	Definitions 3 Draw Stge Unit - St&ard Top	\$1,099.00
SBDS3-242434-TT-P?AB-CT	Definitions 3 Draw Stge Unit - Continuous Top	\$970.00
SBDS3-242434-TT-P?NB	Definitions 3 Draw Stge Unit - St&ard Top	\$1,067.00
SBDS3-242434-TT-P?NB-CT	Definitions 3 Draw Stge Unit - Continuous Top	\$936.00
SBDS3-242436-LL-P?NB	Definitions 3 Draw Stge Unit - St&ard Top	\$1,280.00
SBDS3-242436-TT-P?AB	Definitions 3 Draw Stge Unit - St&ard Top	\$1,099.00
SBDS3-242436-TT-P?AB-CT	Definitions 3 Draw Stge Unit - Continuous Top	\$970.00
SBDS3-242436-TT-P?NB	Definitions 3 Draw Stge Unit - St&ard Top	\$1,067.00
SBDS3-242436-TT-P?NB-CT	Definitions 3 Draw Stge Unit - Continuous Top	\$936.00
SBDS3-302031-LL-P?NB	Definitions 3 Draw Stge Unit - St&ard Top	\$1,320.00
SBDS3-302031-TT-P?AB	Definitions 3 Draw Stge Unit - St&ard Top	\$1,159.00
SBDS3-302031-TT-P?AB-CT	Definitions 3 Draw Stge Unit - Continuous Top	\$1,014.00
SBDS3-302031-TT-P?NB	Definitions 3 Draw Stge Unit - St&ard Top	\$1,126.00
SBDS3-302031-TT-P?NB-CT	Definitions 3 Draw Stge Unit - Continuous Top	\$980.00
SBDS3-302034-LL-P?NB	Definitions 3 Draw Stge Unit - St&ard Top	\$1,349.00
SBDS3-302034-TT-P?AB	Definitions 3 Draw Stge Unit - St&ard Top	\$1,180.00
SBDS3-302034-TT-P?AB-CT	Definitions 3 Draw Stge Unit - Continuous Top	\$1,034.00
SBDS3-302034-TT-P?NB	Definitions 3 Draw Stge Unit - St&ard Top	\$1,146.00
SBDS3-302034-TT-P?NB-CT	Definitions 3 Draw Stge Unit - Continuous Top	\$1,001.00
SBDS3-302036-LL-P?NB	Definitions 3 Draw Stge Unit - St&ard Top	\$1,349.00
SBDS3-302036-TT-P?AB	Definitions 3 Draw Stge Unit - St&ard Top	\$1,180.00
SBDS3-302036-TT-P?AB-CT	Definitions 3 Draw Stge Unit - Continuous Top	\$1,034.00
SBDS3-302036-TT-P?NB	Definitions 3 Draw Stge Unit - St&ard Top	\$1,146.00
SBDS3-302036-TT-P?NB-CT	Definitions 3 Draw Stge Unit - Continuous Top	\$1,001.00
SBDS3-302431-LL-P?NB	Definitions 3 Draw Stge Unit - St&ard Top	\$1,351.00
SBDS3-302431-TT-P?AB	Definitions 3 Draw Stge Unit - St&ard Top	\$1,190.00
SBDS3-302431-TT-P?AB-CT	Definitions 3 Draw Stge Unit - Continuous Top	\$1,029.00
SBDS3-302431-TT-P?NB	Definitions 3 Draw Stge Unit - St&ard Top	\$1,157.00
SBDS3-302431-TT-P?NB-CT	Definitions 3 Draw Stge Unit - Continuous Top	\$996.00
SBDS3-302434-LL-P?NB	Definitions 3 Draw Stge Unit - St&ard Top	\$1,398.00
SBDS3-302434-TT-P?AB	Definitions 3 Draw Stge Unit - St&ard Top	\$1,211.00
SBDS3-302434-TT-P?AB-CT	Definitions 3 Draw Stge Unit - Continuous Top	\$1,049.00

TOTAL•LIBRARY

INTERIORS

Model Number	General Description	Price
SBDS3-302434-TT-P?NB	Definitions 3 Draw Stge Unit - St&ard Top	\$1,178.00
SBDS3-302434-TT-P?NB-CT	Definitions 3 Draw Stge Unit - Continuous Top	\$1,017.00
SBDS3-302436-LL-P?NB	Definitions 3 Draw Stge Unit - St&ard Top	\$1,398.00
SBDS3-302436-TT-P?AB	Definitions 3 Draw Stge Unit - St&ard Top	\$1,211.00
SBDS3-302436-TT-P?AB-CT	Definitions 3 Draw Stge Unit - Continuous Top	\$1,049.00
SBDS3-302436-TT-P?NB	Definitions 3 Draw Stge Unit - St&ard Top	\$1,178.00
SBDS3-302436-TT-P?NB-CT	Definitions 3 Draw Stge Unit - Continuous Top	\$1,017.00
SBDS3-362031-LL-P?NB	Definitions 3 Draw Stge Unit - St&ard Top	\$1,448.00
SBDS3-362031-TT-P?AB	Definitions 3 Draw Stge Unit - St&ard Top	\$1,263.00
SBDS3-362031-TT-P?AB-CT	Definitions 3 Draw Stge Unit - Continuous Top	\$1,086.00
SBDS3-362031-TT-P?NB	Definitions 3 Draw Stge Unit - St&ard Top	\$1,230.00
SBDS3-362031-TT-P?NB-CT	Definitions 3 Draw Stge Unit - Continuous Top	\$1,053.00
SBDS3-362034-LL-P?NB	Definitions 3 Draw Stge Unit - St&ard Top	\$1,478.00
SBDS3-362034-TT-P?AB	Definitions 3 Draw Stge Unit - St&ard Top	\$1,282.00
SBDS3-362034-TT-P?AB-CT	Definitions 3 Draw Stge Unit - Continuous Top	\$1,105.00
SBDS3-362034-TT-P?NB	Definitions 3 Draw Stge Unit - St&ard Top	\$1,248.00
SBDS3-362034-TT-P?NB-CT	Definitions 3 Draw Stge Unit - Continuous Top	\$1,071.00
SBDS3-362036-LL-P?NB	Definitions 3 Draw Stge Unit - St&ard Top	\$1,478.00
SBDS3-362036-TT-P?AB	Definitions 3 Draw Stge Unit - St&ard Top	\$1,282.00
SBDS3-362036-TT-P?AB-CT	Definitions 3 Draw Stge Unit - Continuous Top	\$1,105.00
SBDS3-362036-TT-P?NB	Definitions 3 Draw Stge Unit - St&ard Top	\$1,248.00
SBDS3-362036-TT-P?NB-CT	Definitions 3 Draw Stge Unit - Continuous Top	\$1,071.00
SBDS3-362431-LL-P?NB	Definitions 3 Draw Stge Unit - St&ard Top	\$1,538.00
SBDS3-362431-TT-P?AB	Definitions 3 Draw Stge Unit - St&ard Top	\$1,332.00
SBDS3-362431-TT-P?AB-CT	Definitions 3 Draw Stge Unit - Continuous Top	\$1,139.00
SBDS3-362431-TT-P?NB	Definitions 3 Draw Stge Unit - St&ard Top	\$1,299.00
SBDS3-362431-TT-P?NB-CT	Definitions 3 Draw Stge Unit - Continuous Top	\$1,106.00
SBDS3-362434-LL-P?NB	Definitions 3 Draw Stge Unit - St&ard Top	\$1,582.00
SBDS3-362434-TT-P?AB	Definitions 3 Draw Stge Unit - St&ard Top	\$1,353.00
SBDS3-362434-TT-P?AB-CT	Definitions 3 Draw Stge Unit - Continuous Top	\$1,160.00
SBDS3-362434-TT-P?NB	Definitions 3 Draw Stge Unit - St&ard Top	\$1,320.00
SBDS3-362434-TT-P?NB-CT	Definitions 3 Draw Stge Unit - Continuous Top	\$1,128.00
SBDS3-362436-LL-P?NB	Definitions 3 Draw Stge Unit - St&ard Top	\$1,582.00
SBDS3-362436-TT-P?AB	Definitions 3 Draw Stge Unit - St&ard Top	\$1,353.00
SBDS3-362436-TT-P?AB-CT	Definitions 3 Draw Stge Unit - Continuous Top	\$1,160.00
SBDS3-362436-TT-P?NB	Definitions 3 Draw Stge Unit - St&ard Top	\$1,320.00
SBDS3-362436-TT-P?NB-CT	Definitions 3 Draw Stge Unit - Continuous Top	\$1,128.00
SBDS3-422031-LL-P?NB	Definitions 3 Draw Stge Unit - St&ard Top	\$1,518.00
SBDS3-422031-TT-P?AB	Definitions 3 Draw Stge Unit - St&ard Top	\$1,320.00
SBDS3-422031-TT-P?AB-CT	Definitions 3 Draw Stge Unit - Continuous Top	\$1,111.00
SBDS3-422031-TT-P?NB	Definitions 3 Draw Stge Unit - St&ard Top	\$1,287.00
SBDS3-422031-TT-P?NB-CT	Definitions 3 Draw Stge Unit - Continuous Top	\$1,079.00
SBDS3-422034-LL-P?NB	Definitions 3 Draw Stge Unit - St&ard Top	\$1,551.00
SBDS3-422034-TT-P?AB	Definitions 3 Draw Stge Unit - St&ard Top	\$1,338.00
SBDS3-422034-TT-P?AB-CT	Definitions 3 Draw Stge Unit - Continuous Top	\$1,129.00
SBDS3-422034-TT-P?NB	Definitions 3 Draw Stge Unit - St&ard Top	\$1,305.00
SBDS3-422034-TT-P?NB-CT	Definitions 3 Draw Stge Unit - Continuous Top	\$1,096.00
SBDS3-422036-LL-P?NB	Definitions 3 Draw Stge Unit - St&ard Top	\$1,551.00
SBDS3-422036-TT-P?AB	Definitions 3 Draw Stge Unit - St&ard Top	\$1,338.00
SBDS3-422036-TT-P?AB-CT	Definitions 3 Draw Stge Unit - Continuous Top	\$1,129.00
SBDS3-422036-TT-P?NB	Definitions 3 Draw Stge Unit - St&ard Top	\$1,305.00

TOTAL•LIBRARY

I N T E R I O R S

Model Number	General Description	Price
SBDS3-422036-TT-P?NB-CT	Definitions 3 Draw Stge Unit - Continuous Top	\$1,096.00
SBDS3-422431-LL-P?NB	Definitions 3 Draw Stge Unit - St&ard Top	\$1,565.00
SBDS3-422431-TT-P?AB	Definitions 3 Draw Stge Unit - St&ard Top	\$1,365.00
SBDS3-422431-TT-P?AB-CT	Definitions 3 Draw Stge Unit - Continuous Top	\$1,141.00
SBDS3-422431-TT-P?NB	Definitions 3 Draw Stge Unit - St&ard Top	\$1,332.00
SBDS3-422431-TT-P?NB-CT	Definitions 3 Draw Stge Unit - Continuous Top	\$1,108.00
SBDS3-422434-LL-P?NB	Definitions 3 Draw Stge Unit - St&ard Top	\$1,611.00
SBDS3-422434-OO-P?AB	Definitions 3 Draw Stge Unit - St&ard Top	\$2,674.00
SBDS3-422434-OO-P?AB-CT	Definitions 3 Draw Stge Unit - Continuous Top	\$2,483.00
SBDS3-422434-OO-P?NB	Definitions 3 Draw Stge Unit - St&ard Top	\$2,569.00
SBDS3-422434-OO-P?NB-CT	Definitions 3 Draw Stge Unit - Continuous Top	\$2,377.00
SBDS3-422434-TL-P?AB	Definitions 3 Draw Stge Unit - St&ard Top	\$1,442.00
SBDS3-422434-TL-P?AB-CT	Definitions 3 Draw Stge Unit - Continuous Top	\$1,269.00
SBDS3-422434-TL-P?NB	Definitions 3 Draw Stge Unit - St&ard Top	\$1,338.00
SBDS3-422434-TL-P?NB-CT	Definitions 3 Draw Stge Unit - Continuous Top	\$1,164.00
SBDS3-422434-TT-P?AB	Definitions 3 Draw Stge Unit - St&ard Top	\$1,388.00
SBDS3-422434-TT-P?AB-CT	Definitions 3 Draw Stge Unit - Continuous Top	\$1,164.00
SBDS3-422434-TT-P?NB	Definitions 3 Draw Stge Unit - St&ard Top	\$1,355.00
SBDS3-422434-TT-P?NB-CT	Definitions 3 Draw Stge Unit - Continuous Top	\$1,131.00
SBDS3-422436-LL-P?NB	Definitions 3 Draw Stge Unit - St&ard Top	\$1,611.00
SBDS3-422436-TT-P?AB	Definitions 3 Draw Stge Unit - St&ard Top	\$1,388.00
SBDS3-422436-TT-P?AB-CT	Definitions 3 Draw Stge Unit - Continuous Top	\$1,164.00
SBDS3-422436-TT-P?NB	Definitions 3 Draw Stge Unit - St&ard Top	\$1,355.00
SBDS3-422436-TT-P?NB-CT	Definitions 3 Draw Stge Unit - Continuous Top	\$1,131.00
SBDS5-182036-LL-P?AB	Definitions 5 Draw Stge Unit - St&ard Top	\$1,744.00
SBDS5-182036-LL-P?AB-CT	Definitions 5 Draw Stge Unit - Continuous Top	\$1,574.00
SBDS5-182036-LL-P?NB	Definitions 5 Draw Stge Unit - St&ard Top	\$1,586.00
SBDS5-182036-LL-P?NB-CT	Definitions 5 Draw Stge Unit - Continuous Top	\$1,478.00
SBDS5-182036-MM-P?AB	Definitions 5 Draw Stge Unit - St&ard Top	\$2,688.00
SBDS5-182036-MM-P?AB-CT	Definitions 5 Draw Stge Unit - Continuous Top	\$2,555.00
SBDS5-182036-MM-P?NB	Definitions 5 Draw Stge Unit - St&ard Top	\$2,496.00
SBDS5-182036-MM-P?NB-CT	Definitions 5 Draw Stge Unit - Continuous Top	\$2,359.00
SBDS5-182036-OO-P?AB	Definitions 5 Draw Stge Unit - St&ard Top	\$2,447.00
SBDS5-182036-OO-P?AB-CT	Definitions 5 Draw Stge Unit - Continuous Top	\$2,322.00
SBDS5-182036-OO-P?NB	Definitions 5 Draw Stge Unit - St&ard Top	\$2,272.00
SBDS5-182036-OO-P?NB-CT	Definitions 5 Draw Stge Unit - Continuous Top	\$2,147.00
SBDS5-182036-TL-P?AB	Definitions 5 Draw Stge Unit - St&ard Top	\$1,596.00
SBDS5-182036-TL-P?AB-CT	Definitions 5 Draw Stge Unit - Continuous Top	\$1,479.00
SBDS5-182036-TL-P?NB	Definitions 5 Draw Stge Unit - St&ard Top	\$1,422.00
SBDS5-182036-TL-P?NB-CT	Definitions 5 Draw Stge Unit - Continuous Top	\$1,305.00
SBDS5-182036-TT-P?AB	Definitions 5 Draw Stge Unit - St&ard Top	\$1,442.00
SBDS5-182036-TT-P?AB-CT	Definitions 5 Draw Stge Unit - Continuous Top	\$1,325.00
SBDS5-182036-TT-P?NB	Definitions 5 Draw Stge Unit - St&ard Top	\$1,409.00
SBDS5-182036-TT-P?NB-CT	Definitions 5 Draw Stge Unit - Continuous Top	\$1,292.00
SBDS5-182436-MM-P?AB	Definitions 5 Draw Stge Unit - St&ard Top	\$2,764.00
SBDS5-182436-MM-P?AB-CT	Definitions 5 Draw Stge Unit - Continuous Top	\$2,609.00
SBDS5-182436-MM-P?NB	Definitions 5 Draw Stge Unit - St&ard Top	\$2,570.00
SBDS5-182436-MM-P?NB-CT	Definitions 5 Draw Stge Unit - Continuous Top	\$2,415.00
SBDS5-182436-OO-P?AB	Definitions 5 Draw Stge Unit - St&ard Top	\$2,511.00
SBDS5-182436-OO-P?AB-CT	Definitions 5 Draw Stge Unit - Continuous Top	\$2,371.00
SBDS5-182436-OO-P?NB	Definitions 5 Draw Stge Unit - St&ard Top	\$2,340.00

TOTAL•LIBRARY

I N T E R I O R S

Model Number	General Description	Price
SBDS5-182436-OO-P?NB-CT	Definitions 5 Draw Stge Unit - Continuous Top	\$2,196.00
SBDS5-182436-TL-P?AB	Definitions 5 Draw Stge Unit - St&ard Top	\$1,640.00
SBDS5-182436-TL-P?AB-CT	Definitions 5 Draw Stge Unit - Continuous Top	\$1,509.00
SBDS5-182436-TL-P?NB	Definitions 5 Draw Stge Unit - St&ard Top	\$1,465.00
SBDS5-182436-TL-P?NB-CT	Definitions 5 Draw Stge Unit - Continuous Top	\$1,332.00
SBDS5-182436-TT-P?AB	Definitions 5 Draw Stge Unit - St&ard Top	\$1,419.00
SBDS5-182436-TT-P?AB-CT	Definitions 5 Draw Stge Unit - Continuous Top	\$1,288.00
SBDS5-182436-TT-P?NB	Definitions 5 Draw Stge Unit - St&ard Top	\$1,386.00
SBDS5-182436-TT-P?NB-CT	Definitions 5 Draw Stge Unit - Continuous Top	\$1,255.00
SBDS5-242036-LL-P?AB	Definitions 5 Draw Stge Unit - St&ard Top	\$1,879.00
SBDS5-242036-LL-P?AB-CT	Definitions 5 Draw Stge Unit - Continuous Top	\$1,760.00
SBDS5-242036-LL-P?NB	Definitions 5 Draw Stge Unit - St&ard Top	\$1,719.00
SBDS5-242036-LL-P?NB-CT	Definitions 5 Draw Stge Unit - Continuous Top	\$1,599.00
SBDS5-242036-MM-P?AB	Definitions 5 Draw Stge Unit - St&ard Top	\$2,988.00
SBDS5-242036-MM-P?AB-CT	Definitions 5 Draw Stge Unit - Continuous Top	\$2,833.00
SBDS5-242036-MM-P?NB	Definitions 5 Draw Stge Unit - St&ard Top	\$2,796.00
SBDS5-242036-MM-P?NB-CT	Definitions 5 Draw Stge Unit - Continuous Top	\$2,641.00
SBDS5-242036-OO-P?AB	Definitions 5 Draw Stge Unit - St&ard Top	\$2,717.00
SBDS5-242036-OO-P?AB-CT	Definitions 5 Draw Stge Unit - Continuous Top	\$2,575.00
SBDS5-242036-OO-P?NB	Definitions 5 Draw Stge Unit - St&ard Top	\$2,542.00
SBDS5-242036-OO-P?NB-CT	Definitions 5 Draw Stge Unit - Continuous Top	\$2,400.00
SBDS5-242036-TL-P?AB	Definitions 5 Draw Stge Unit - St&ard Top	\$1,673.00
SBDS5-242036-TL-P?AB-CT	Definitions 5 Draw Stge Unit - Continuous Top	\$1,541.00
SBDS5-242036-TL-P?NB	Definitions 5 Draw Stge Unit - St&ard Top	\$1,500.00
SBDS5-242036-TL-P?NB-CT	Definitions 5 Draw Stge Unit - Continuous Top	\$1,366.00
SBDS5-242036-TT-P?AB	Definitions 5 Draw Stge Unit - St&ard Top	\$1,485.00
SBDS5-242036-TT-P?AB-CT	Definitions 5 Draw Stge Unit - Continuous Top	\$1,353.00
SBDS5-242036-TT-P?NB	Definitions 5 Draw Stge Unit - St&ard Top	\$1,452.00
SBDS5-242036-TT-P?NB-CT	Definitions 5 Draw Stge Unit - Continuous Top	\$1,320.00
SBDS5-242436-LL-P?AB	Definitions 5 Draw Stge Unit - St&ard Top	\$1,924.00
SBDS5-242436-LL-P?AB-CT	Definitions 5 Draw Stge Unit - Continuous Top	\$1,800.00
SBDS5-242436-LL-P?NB	Definitions 5 Draw Stge Unit - St&ard Top	\$1,766.00
SBDS5-242436-LL-P?NB-CT	Definitions 5 Draw Stge Unit - Continuous Top	\$1,641.00
SBDS5-242436-MM-P?AB	Definitions 5 Draw Stge Unit - St&ard Top	\$3,044.00
SBDS5-242436-MM-P?AB-CT	Definitions 5 Draw Stge Unit - Continuous Top	\$2,890.00
SBDS5-242436-MM-P?NB	Definitions 5 Draw Stge Unit - St&ard Top	\$2,851.00
SBDS5-242436-MM-P?NB-CT	Definitions 5 Draw Stge Unit - Continuous Top	\$2,696.00
SBDS5-242436-OO-P?AB	Definitions 5 Draw Stge Unit - St&ard Top	\$2,767.00
SBDS5-242436-OO-P?AB-CT	Definitions 5 Draw Stge Unit - Continuous Top	\$2,625.00
SBDS5-242436-OO-P?NB	Definitions 5 Draw Stge Unit - St&ard Top	\$2,594.00
SBDS5-242436-OO-P?NB-CT	Definitions 5 Draw Stge Unit - Continuous Top	\$2,452.00
SBDS5-242436-TL-P?AB	Definitions 5 Draw Stge Unit - St&ard Top	\$1,713.00
SBDS5-242436-TL-P?AB-CT	Definitions 5 Draw Stge Unit - Continuous Top	\$1,578.00
SBDS5-242436-TL-P?NB	Definitions 5 Draw Stge Unit - St&ard Top	\$1,539.00
SBDS5-242436-TL-P?NB-CT	Definitions 5 Draw Stge Unit - Continuous Top	\$1,403.00
SBDS5-242436-TT-P?AB	Definitions 5 Draw Stge Unit - St&ard Top	\$1,499.00
SBDS5-242436-TT-P?AB-CT	Definitions 5 Draw Stge Unit - Continuous Top	\$1,364.00
SBDS5-242436-TT-P?NB	Definitions 5 Draw Stge Unit - St&ard Top	\$1,466.00
SBDS5-242436-TT-P?NB-CT	Definitions 5 Draw Stge Unit - Continuous Top	\$1,332.00
SBDS5-302036-LL-P?AB	Definitions 5 Draw Stge Unit - St&ard Top	\$1,993.00
SBDS5-302036-LL-P?AB-CT	Definitions 5 Draw Stge Unit - Continuous Top	\$1,859.00

TOTAL•LIBRARY

I N T E R I O R S

Model Number	General Description	Price
SBDS5-302036-LL-P?NB	Definitions 5 Draw Stge Unit - St&ard Top	\$1,835.00
SBDS5-302036-LL-P?NB-CT	Definitions 5 Draw Stge Unit - Continuous Top	\$1,700.00
SBDS5-302036-MM-P?AB	Definitions 5 Draw Stge Unit - St&ard Top	\$3,323.00
SBDS5-302036-MM-P?AB-CT	Definitions 5 Draw Stge Unit - Continuous Top	\$3,148.00
SBDS5-302036-MM-P?NB	Definitions 5 Draw Stge Unit - St&ard Top	\$3,131.00
SBDS5-302036-MM-P?NB-CT	Definitions 5 Draw Stge Unit - Continuous Top	\$2,958.00
SBDS5-302036-OO-P?AB	Definitions 5 Draw Stge Unit - St&ard Top	\$3,020.00
SBDS5-302036-OO-P?AB-CT	Definitions 5 Draw Stge Unit - Continuous Top	\$2,864.00
SBDS5-302036-OO-P?NB	Definitions 5 Draw Stge Unit - St&ard Top	\$2,847.00
SBDS5-302036-OO-P?NB-CT	Definitions 5 Draw Stge Unit - Continuous Top	\$2,688.00
SBDS5-302036-TL-P?AB	Definitions 5 Draw Stge Unit - St&ard Top	\$1,781.00
SBDS5-302036-TL-P?AB-CT	Definitions 5 Draw Stge Unit - Continuous Top	\$1,633.00
SBDS5-302036-TL-P?NB	Definitions 5 Draw Stge Unit - St&ard Top	\$1,609.00
SBDS5-302036-TL-P?NB-CT	Definitions 5 Draw Stge Unit - Continuous Top	\$1,459.00
SBDS5-302036-TT-P?AB	Definitions 5 Draw Stge Unit - St&ard Top	\$1,595.00
SBDS5-302036-TT-P?AB-CT	Definitions 5 Draw Stge Unit - Continuous Top	\$1,447.00
SBDS5-302036-TT-P?NB	Definitions 5 Draw Stge Unit - St&ard Top	\$1,562.00
SBDS5-302036-TT-P?NB-CT	Definitions 5 Draw Stge Unit - Continuous Top	\$1,413.00
SBDS5-302436-LL-P?AB	Definitions 5 Draw Stge Unit - St&ard Top	\$2,051.00
SBDS5-302436-LL-P?AB-CT	Definitions 5 Draw Stge Unit - Continuous Top	\$1,903.00
SBDS5-302436-LL-P?NB	Definitions 5 Draw Stge Unit - St&ard Top	\$1,893.00
SBDS5-302436-LL-P?NB-CT	Definitions 5 Draw Stge Unit - Continuous Top	\$1,744.00
SBDS5-302436-MM-P?AB	Definitions 5 Draw Stge Unit - St&ard Top	\$3,399.00
SBDS5-302436-MM-P?AB-CT	Definitions 5 Draw Stge Unit - Continuous Top	\$3,203.00
SBDS5-302436-MM-P?NB	Definitions 5 Draw Stge Unit - St&ard Top	\$3,206.00
SBDS5-302436-MM-P?NB-CT	Definitions 5 Draw Stge Unit - Continuous Top	\$3,010.00
SBDS5-302436-OO-P?AB	Definitions 5 Draw Stge Unit - St&ard Top	\$3,088.00
SBDS5-302436-OO-P?AB-CT	Definitions 5 Draw Stge Unit - Continuous Top	\$2,911.00
SBDS5-302436-OO-P?NB	Definitions 5 Draw Stge Unit - St&ard Top	\$2,912.00
SBDS5-302436-OO-P?NB-CT	Definitions 5 Draw Stge Unit - Continuous Top	\$2,738.00
SBDS5-302436-TL-P?AB	Definitions 5 Draw Stge Unit - St&ard Top	\$1,827.00
SBDS5-302436-TL-P?AB-CT	Definitions 5 Draw Stge Unit - Continuous Top	\$1,661.00
SBDS5-302436-TL-P?NB	Definitions 5 Draw Stge Unit - St&ard Top	\$1,654.00
SBDS5-302436-TL-P?NB-CT	Definitions 5 Draw Stge Unit - Continuous Top	\$1,483.00
SBDS5-302436-TT-P?AB	Definitions 5 Draw Stge Unit - St&ard Top	\$1,631.00
SBDS5-302436-TT-P?AB-CT	Definitions 5 Draw Stge Unit - Continuous Top	\$1,465.00
SBDS5-302436-TT-P?NB	Definitions 5 Draw Stge Unit - St&ard Top	\$1,598.00
SBDS5-302436-TT-P?NB-CT	Definitions 5 Draw Stge Unit - Continuous Top	\$1,432.00
SBDS5-362036-LL-P?AB	Definitions 5 Draw Stge Unit - St&ard Top	\$2,123.00
SBDS5-362036-LL-P?AB-CT	Definitions 5 Draw Stge Unit - Continuous Top	\$1,962.00
SBDS5-362036-LL-P?NB	Definitions 5 Draw Stge Unit - St&ard Top	\$1,964.00
SBDS5-362036-LL-P?NB-CT	Definitions 5 Draw Stge Unit - Continuous Top	\$1,801.00
SBDS5-362036-MM-P?AB	Definitions 5 Draw Stge Unit - St&ard Top	\$3,549.00
SBDS5-362036-MM-P?AB-CT	Definitions 5 Draw Stge Unit - Continuous Top	\$3,337.00
SBDS5-362036-MM-P?NB	Definitions 5 Draw Stge Unit - St&ard Top	\$3,357.00
SBDS5-362036-MM-P?NB-CT	Definitions 5 Draw Stge Unit - Continuous Top	\$3,144.00
SBDS5-362036-OO-P?AB	Definitions 5 Draw Stge Unit - St&ard Top	\$3,224.00
SBDS5-362036-OO-P?AB-CT	Definitions 5 Draw Stge Unit - Continuous Top	\$3,033.00
SBDS5-362036-OO-P?NB	Definitions 5 Draw Stge Unit - St&ard Top	\$3,051.00
SBDS5-362036-OO-P?NB-CT	Definitions 5 Draw Stge Unit - Continuous Top	\$2,860.00
SBDS5-362036-TL-P?AB	Definitions 5 Draw Stge Unit - St&ard Top	\$1,873.00

TOTAL•LIBRARY

I N T E R I O R S

Model Number	General Description	Price
SBDS5-362036-TL-P?AB-CT	Definitions 5 Draw Stge Unit - Continuous Top	\$1,696.00
SBDS5-362036-TL-P?NB	Definitions 5 Draw Stge Unit - St&ard Top	\$1,696.00
SBDS5-362036-TL-P?NB-CT	Definitions 5 Draw Stge Unit - Continuous Top	\$1,521.00
SBDS5-362036-TT-P?AB	Definitions 5 Draw Stge Unit - St&ard Top	\$1,697.00
SBDS5-362036-TT-P?AB-CT	Definitions 5 Draw Stge Unit - Continuous Top	\$1,521.00
SBDS5-362036-TT-P?NB	Definitions 5 Draw Stge Unit - St&ard Top	\$1,664.00
SBDS5-362036-TT-P?NB-CT	Definitions 5 Draw Stge Unit - Continuous Top	\$1,487.00
SBDS5-362436-LL-P?AB	Definitions 5 Draw Stge Unit - St&ard Top	\$2,277.00
SBDS5-362436-LL-P?AB-CT	Definitions 5 Draw Stge Unit - Continuous Top	\$2,102.00
SBDS5-362436-LL-P?NB	Definitions 5 Draw Stge Unit - St&ard Top	\$2,120.00
SBDS5-362436-LL-P?NB-CT	Definitions 5 Draw Stge Unit - Continuous Top	\$1,942.00
SBDS5-362436-MM-P?AB	Definitions 5 Draw Stge Unit - St&ard Top	\$3,846.00
SBDS5-362436-MM-P?AB-CT	Definitions 5 Draw Stge Unit - Continuous Top	\$3,614.00
SBDS5-362436-MM-P?NB	Definitions 5 Draw Stge Unit - St&ard Top	\$3,655.00
SBDS5-362436-MM-P?NB-CT	Definitions 5 Draw Stge Unit - Continuous Top	\$3,422.00
SBDS5-362436-OO-P?AB	Definitions 5 Draw Stge Unit - St&ard Top	\$3,496.00
SBDS5-362436-OO-P?AB-CT	Definitions 5 Draw Stge Unit - Continuous Top	\$3,287.00
SBDS5-362436-OO-P?NB	Definitions 5 Draw Stge Unit - St&ard Top	\$3,323.00
SBDS5-362436-OO-P?NB-CT	Definitions 5 Draw Stge Unit - Continuous Top	\$3,110.00
SBDS5-362436-TL-P?AB	Definitions 5 Draw Stge Unit - St&ard Top	\$1,974.00
SBDS5-362436-TL-P?AB-CT	Definitions 5 Draw Stge Unit - Continuous Top	\$1,778.00
SBDS5-362436-TL-P?NB	Definitions 5 Draw Stge Unit - St&ard Top	\$1,799.00
SBDS5-362436-TL-P?NB-CT	Definitions 5 Draw Stge Unit - Continuous Top	\$1,605.00
SBDS5-362436-TT-P?AB	Definitions 5 Draw Stge Unit - St&ard Top	\$1,800.00
SBDS5-362436-TT-P?AB-CT	Definitions 5 Draw Stge Unit - Continuous Top	\$1,604.00
SBDS5-362436-TT-P?NB	Definitions 5 Draw Stge Unit - St&ard Top	\$1,767.00
SBDS5-362436-TT-P?NB-CT	Definitions 5 Draw Stge Unit - Continuous Top	\$1,571.00
SBDS5-422036-LL-P?AB	Definitions 5 Draw Stge Unit - St&ard Top	\$2,264.00
SBDS5-422036-LL-P?AB-CT	Definitions 5 Draw Stge Unit - Continuous Top	\$2,103.00
SBDS5-422036-LL-P?NB	Definitions 5 Draw Stge Unit - St&ard Top	\$2,105.00
SBDS5-422036-LL-P?NB-CT	Definitions 5 Draw Stge Unit - Continuous Top	\$1,943.00
SBDS5-422036-MM-P?AB	Definitions 5 Draw Stge Unit - St&ard Top	\$3,844.00
SBDS5-422036-MM-P?AB-CT	Definitions 5 Draw Stge Unit - Continuous Top	\$3,634.00
SBDS5-422036-MM-P?NB	Definitions 5 Draw Stge Unit - St&ard Top	\$3,653.00
SBDS5-422036-MM-P?NB-CT	Definitions 5 Draw Stge Unit - Continuous Top	\$3,442.00
SBDS5-422036-OO-P?AB	Definitions 5 Draw Stge Unit - St&ard Top	\$3,495.00
SBDS5-422036-OO-P?AB-CT	Definitions 5 Draw Stge Unit - Continuous Top	\$3,302.00
SBDS5-422036-OO-P?NB	Definitions 5 Draw Stge Unit - St&ard Top	\$3,322.00
SBDS5-422036-OO-P?NB-CT	Definitions 5 Draw Stge Unit - Continuous Top	\$3,128.00
SBDS5-422036-TL-P?AB	Definitions 5 Draw Stge Unit - St&ard Top	\$1,980.00
SBDS5-422036-TL-P?AB-CT	Definitions 5 Draw Stge Unit - Continuous Top	\$1,800.00
SBDS5-422036-TL-P?NB	Definitions 5 Draw Stge Unit - St&ard Top	\$1,804.00
SBDS5-422036-TL-P?NB-CT	Definitions 5 Draw Stge Unit - Continuous Top	\$1,626.00
SBDS5-422036-TT-P?AB	Definitions 5 Draw Stge Unit - St&ard Top	\$1,819.00
SBDS5-422036-TT-P?AB-CT	Definitions 5 Draw Stge Unit - Continuous Top	\$1,640.00
SBDS5-422036-TT-P?NB	Definitions 5 Draw Stge Unit - St&ard Top	\$1,786.00
SBDS5-422036-TT-P?NB-CT	Definitions 5 Draw Stge Unit - Continuous Top	\$1,606.00
SBDS5-422436-LL-P?AB	Definitions 5 Draw Stge Unit - St&ard Top	\$2,344.00
SBDS5-422436-LL-P?AB-CT	Definitions 5 Draw Stge Unit - Continuous Top	\$2,167.00
SBDS5-422436-LL-P?NB	Definitions 5 Draw Stge Unit - St&ard Top	\$2,185.00
SBDS5-422436-LL-P?NB-CT	Definitions 5 Draw Stge Unit - Continuous Top	\$2,007.00

TOTAL•LIBRARY

I N T E R I O R S

Model Number	General Description	Price
SBDS5-422436-MM-P?AB	Definitions 5 Draw Stge Unit - St&ard Top	\$4,008.00
SBDS5-422436-MM-P?AB-CT	Definitions 5 Draw Stge Unit - Continuous Top	\$3,777.00
SBDS5-422436-MM-P?NB	Definitions 5 Draw Stge Unit - St&ard Top	\$3,817.00
SBDS5-422436-MM-P?NB-CT	Definitions 5 Draw Stge Unit - Continuous Top	\$3,584.00
SBDS5-422436-OO-P?AB	Definitions 5 Draw Stge Unit - St&ard Top	\$3,643.00
SBDS5-422436-OO-P?AB-CT	Definitions 5 Draw Stge Unit - Continuous Top	\$3,433.00
SBDS5-422436-OO-P?NB	Definitions 5 Draw Stge Unit - St&ard Top	\$3,471.00
SBDS5-422436-OO-P?NB-CT	Definitions 5 Draw Stge Unit - Continuous Top	\$3,259.00
SBDS5-422436-TL-P?AB	Definitions 5 Draw Stge Unit - St&ard Top	\$2,048.00
SBDS5-422436-TL-P?AB-CT	Definitions 5 Draw Stge Unit - Continuous Top	\$1,851.00
SBDS5-422436-TL-P?NB	Definitions 5 Draw Stge Unit - St&ard Top	\$1,873.00
SBDS5-422436-TL-P?NB-CT	Definitions 5 Draw Stge Unit - Continuous Top	\$1,675.00
SBDS5-422436-TT-P?AB	Definitions 5 Draw Stge Unit - St&ard Top	\$1,882.00
SBDS5-422436-TT-P?AB-CT	Definitions 5 Draw Stge Unit - Continuous Top	\$1,685.00
SBDS5-422436-TT-P?NB	Definitions 5 Draw Stge Unit - St&ard Top	\$1,849.00
SBDS5-422436-TT-P?NB-CT	Definitions 5 Draw Stge Unit - Continuous Top	\$1,652.00
SBDS6-302031-LL-P?AB	Definitions 6 Draw Stge Unit - St&ard Top	\$2,281.00
SBDS6-302031-LL-P?AB-CT	Definitions 6 Draw Stge Unit - Continuous Top	\$2,165.00
SBDS6-302031-LL-P?NB	Definitions 6 Draw Stge Unit - St&ard Top	\$2,090.00
SBDS6-302031-LL-P?NB-CT	Definitions 6 Draw Stge Unit - Continuous Top	\$1,975.00
SBDS6-302031-MM-P?AB	Definitions 6 Draw Stge Unit - St&ard Top	\$3,826.00
SBDS6-302031-MM-P?AB-CT	Definitions 6 Draw Stge Unit - Continuous Top	\$3,672.00
SBDS6-302031-MM-P?NB	Definitions 6 Draw Stge Unit - St&ard Top	\$3,594.00
SBDS6-302031-MM-P?NB-CT	Definitions 6 Draw Stge Unit - Continuous Top	\$3,445.00
SBDS6-302031-OO-P?AB	Definitions 6 Draw Stge Unit - St&ard Top	\$3,479.00
SBDS6-302031-OO-P?AB-CT	Definitions 6 Draw Stge Unit - Continuous Top	\$3,340.00
SBDS6-302031-OO-P?NB	Definitions 6 Draw Stge Unit - St&ard Top	\$3,269.00
SBDS6-302031-OO-P?NB-CT	Definitions 6 Draw Stge Unit - Continuous Top	\$3,132.00
SBDS6-302031-TL-P?AB	Definitions 6 Draw Stge Unit - St&ard Top	\$1,985.00
SBDS6-302031-TL-P?AB-CT	Definitions 6 Draw Stge Unit - Continuous Top	\$1,856.00
SBDS6-302031-TL-P?NB	Definitions 6 Draw Stge Unit - St&ard Top	\$1,774.00
SBDS6-302031-TL-P?NB-CT	Definitions 6 Draw Stge Unit - Continuous Top	\$1,646.00
SBDS6-302031-TT-P?AB	Definitions 6 Draw Stge Unit - St&ard Top	\$1,730.00
SBDS6-302031-TT-P?AB-CT	Definitions 6 Draw Stge Unit - Continuous Top	\$1,600.00
SBDS6-302031-TT-P?NB	Definitions 6 Draw Stge Unit - St&ard Top	\$1,696.00
SBDS6-302031-TT-P?NB-CT	Definitions 6 Draw Stge Unit - Continuous Top	\$1,568.00
SBDS6-302034-TT-P?AB	Definitions 6 Draw Stge Unit - St&ard Top	\$1,803.00
SBDS6-302034-TT-P?AB-CT	Definitions 6 Draw Stge Unit - Continuous Top	\$1,673.00
SBDS6-302034-TT-P?NB	Definitions 6 Draw Stge Unit - St&ard Top	\$1,769.00
SBDS6-302034-TT-P?NB-CT	Definitions 6 Draw Stge Unit - Continuous Top	\$1,640.00
SBDS6-302036-LL-P?AB	Definitions 6 Draw Stge Unit - St&ard Top	\$2,267.00
SBDS6-302036-LL-P?AB-CT	Definitions 6 Draw Stge Unit - Continuous Top	\$2,148.00
SBDS6-302036-LL-P?NB	Definitions 6 Draw Stge Unit - St&ard Top	\$2,077.00
SBDS6-302036-LL-P?NB-CT	Definitions 6 Draw Stge Unit - Continuous Top	\$1,959.00
SBDS6-302036-MM-P?AB	Definitions 6 Draw Stge Unit - St&ard Top	\$3,797.00
SBDS6-302036-MM-P?AB-CT	Definitions 6 Draw Stge Unit - Continuous Top	\$3,647.00
SBDS6-302036-MM-P?NB	Definitions 6 Draw Stge Unit - St&ard Top	\$3,567.00
SBDS6-302036-MM-P?NB-CT	Definitions 6 Draw Stge Unit - Continuous Top	\$3,416.00
SBDS6-302036-OO-P?AB	Definitions 6 Draw Stge Unit - St&ard Top	\$3,453.00
SBDS6-302036-OO-P?AB-CT	Definitions 6 Draw Stge Unit - Continuous Top	\$3,317.00
SBDS6-302036-OO-P?NB	Definitions 6 Draw Stge Unit - St&ard Top	\$3,244.00

TOTAL•LIBRARY

I N T E R I O R S

Model Number	General Description	Price
SBDS6-302036-OO-P?NB-CT	Definitions 6 Draw Stge Unit - Continuous Top	\$3,106.00
SBDS6-302036-TL-P?AB	Definitions 6 Draw Stge Unit - St&ard Top	\$1,990.00
SBDS6-302036-TL-P?AB-CT	Definitions 6 Draw Stge Unit - Continuous Top	\$1,864.00
SBDS6-302036-TL-P?NB	Definitions 6 Draw Stge Unit - St&ard Top	\$1,781.00
SBDS6-302036-TL-P?NB-CT	Definitions 6 Draw Stge Unit - Continuous Top	\$1,655.00
SBDS6-302036-TT-P?AB	Definitions 6 Draw Stge Unit - St&ard Top	\$1,741.00
SBDS6-302036-TT-P?AB-CT	Definitions 6 Draw Stge Unit - Continuous Top	\$1,616.00
SBDS6-302036-TT-P?NB	Definitions 6 Draw Stge Unit - St&ard Top	\$1,708.00
SBDS6-302036-TT-P?NB-CT	Definitions 6 Draw Stge Unit - Continuous Top	\$1,583.00
SBDS6-302431-LL-P?AB	Definitions 6 Draw Stge Unit - St&ard Top	\$2,348.00
SBDS6-302431-LL-P?AB-CT	Definitions 6 Draw Stge Unit - Continuous Top	\$2,217.00
SBDS6-302431-LL-P?NB	Definitions 6 Draw Stge Unit - St&ard Top	\$2,160.00
SBDS6-302431-LL-P?NB-CT	Definitions 6 Draw Stge Unit - Continuous Top	\$2,027.00
SBDS6-302431-MM-P?AB	Definitions 6 Draw Stge Unit - St&ard Top	\$3,929.00
SBDS6-302431-MM-P?AB-CT	Definitions 6 Draw Stge Unit - Continuous Top	\$3,757.00
SBDS6-302431-MM-P?NB	Definitions 6 Draw Stge Unit - St&ard Top	\$3,698.00
SBDS6-302431-MM-P?NB-CT	Definitions 6 Draw Stge Unit - Continuous Top	\$3,525.00
SBDS6-302431-OO-P?AB	Definitions 6 Draw Stge Unit - St&ard Top	\$3,571.00
SBDS6-302431-OO-P?AB-CT	Definitions 6 Draw Stge Unit - Continuous Top	\$3,415.00
SBDS6-302431-OO-P?NB	Definitions 6 Draw Stge Unit - St&ard Top	\$3,362.00
SBDS6-302431-OO-P?NB-CT	Definitions 6 Draw Stge Unit - Continuous Top	\$3,206.00
SBDS6-302431-TL-P?AB	Definitions 6 Draw Stge Unit - St&ard Top	\$2,022.00
SBDS6-302431-TL-P?AB-CT	Definitions 6 Draw Stge Unit - Continuous Top	\$1,877.00
SBDS6-302431-TL-P?NB	Definitions 6 Draw Stge Unit - St&ard Top	\$1,812.00
SBDS6-302431-TL-P?NB-CT	Definitions 6 Draw Stge Unit - Continuous Top	\$1,669.00
SBDS6-302431-TT-P?AB	Definitions 6 Draw Stge Unit - St&ard Top	\$1,764.00
SBDS6-302431-TT-P?AB-CT	Definitions 6 Draw Stge Unit - Continuous Top	\$1,619.00
SBDS6-302431-TT-P?NB	Definitions 6 Draw Stge Unit - St&ard Top	\$1,731.00
SBDS6-302431-TT-P?NB-CT	Definitions 6 Draw Stge Unit - Continuous Top	\$1,586.00
SBDS6-302434-LL-P?AB	Definitions 6 Draw Stge Unit - St&ard Top	\$2,319.00
SBDS6-302434-LL-P?AB-CT	Definitions 6 Draw Stge Unit - Continuous Top	\$2,186.00
SBDS6-302434-LL-P?NB	Definitions 6 Draw Stge Unit - St&ard Top	\$2,128.00
SBDS6-302434-LL-P?NB-CT	Definitions 6 Draw Stge Unit - Continuous Top	\$1,997.00
SBDS6-302434-MM-P?AB	Definitions 6 Draw Stge Unit - St&ard Top	\$3,876.00
SBDS6-302434-MM-P?AB-CT	Definitions 6 Draw Stge Unit - Continuous Top	\$3,704.00
SBDS6-302434-MM-P?NB	Definitions 6 Draw Stge Unit - St&ard Top	\$3,642.00
SBDS6-302434-MM-P?NB-CT	Definitions 6 Draw Stge Unit - Continuous Top	\$3,472.00
SBDS6-302434-OO-P?AB	Definitions 6 Draw Stge Unit - St&ard Top	\$3,522.00
SBDS6-302434-OO-P?AB-CT	Definitions 6 Draw Stge Unit - Continuous Top	\$3,368.00
SBDS6-302434-OO-P?NB	Definitions 6 Draw Stge Unit - St&ard Top	\$3,311.00
SBDS6-302434-OO-P?NB-CT	Definitions 6 Draw Stge Unit - Continuous Top	\$3,158.00
SBDS6-302434-TL-P?AB	Definitions 6 Draw Stge Unit - St&ard Top	\$2,031.00
SBDS6-302434-TL-P?AB-CT	Definitions 6 Draw Stge Unit - Continuous Top	\$1,885.00
SBDS6-302434-TL-P?NB	Definitions 6 Draw Stge Unit - St&ard Top	\$1,820.00
SBDS6-302434-TL-P?NB-CT	Definitions 6 Draw Stge Unit - Continuous Top	\$1,674.00
SBDS6-302434-TT-P?AB	Definitions 6 Draw Stge Unit - St&ard Top	\$1,774.00
SBDS6-302434-TT-P?AB-CT	Definitions 6 Draw Stge Unit - Continuous Top	\$1,627.00
SBDS6-302434-TT-P?NB	Definitions 6 Draw Stge Unit - St&ard Top	\$1,740.00
SBDS6-302434-TT-P?NB-CT	Definitions 6 Draw Stge Unit - Continuous Top	\$1,594.00
SBDS6-302436-LL-P?AB	Definitions 6 Draw Stge Unit - St&ard Top	\$2,319.00
SBDS6-302436-LL-P?AB-CT	Definitions 6 Draw Stge Unit - Continuous Top	\$2,186.00

TOTAL•LIBRARY

I N T E R I O R S

Model Number	General Description	Price
SBDS6-302436-LL-P?NB	Definitions 6 Draw Stge Unit - St&ard Top	\$2,128.00
SBDS6-302436-LL-P?NB-CT	Definitions 6 Draw Stge Unit - Continuous Top	\$1,997.00
SBDS6-302436-MM-P?AB	Definitions 6 Draw Stge Unit - St&ard Top	\$3,876.00
SBDS6-302436-MM-P?AB-CT	Definitions 6 Draw Stge Unit - Continuous Top	\$3,704.00
SBDS6-302436-MM-P?NB	Definitions 6 Draw Stge Unit - St&ard Top	\$3,642.00
SBDS6-302436-MM-P?NB-CT	Definitions 6 Draw Stge Unit - Continuous Top	\$3,472.00
SBDS6-302436-OO-P?AB	Definitions 6 Draw Stge Unit - St&ard Top	\$3,522.00
SBDS6-302436-OO-P?AB-CT	Definitions 6 Draw Stge Unit - Continuous Top	\$3,368.00
SBDS6-302436-OO-P?NB	Definitions 6 Draw Stge Unit - St&ard Top	\$3,311.00
SBDS6-302436-OO-P?NB-CT	Definitions 6 Draw Stge Unit - Continuous Top	\$3,158.00
SBDS6-302436-TL-P?AB	Definitions 6 Draw Stge Unit - St&ard Top	\$2,031.00
SBDS6-302436-TL-P?AB-CT	Definitions 6 Draw Stge Unit - Continuous Top	\$1,885.00
SBDS6-302436-TL-P?NB	Definitions 6 Draw Stge Unit - St&ard Top	\$1,820.00
SBDS6-302436-TL-P?NB-CT	Definitions 6 Draw Stge Unit - Continuous Top	\$1,674.00
SBDS6-302436-TT-P?AB	Definitions 6 Draw Stge Unit - St&ard Top	\$1,774.00
SBDS6-302436-TT-P?AB-CT	Definitions 6 Draw Stge Unit - Continuous Top	\$1,627.00
SBDS6-302436-TT-P?NB	Definitions 6 Draw Stge Unit - St&ard Top	\$1,740.00
SBDS6-302436-TT-P?NB-CT	Definitions 6 Draw Stge Unit - Continuous Top	\$1,594.00
SBDS6-362031-LL-P?AB	Definitions 6 Draw Stge Unit - St&ard Top	\$2,392.00
SBDS6-362031-LL-P?AB-CT	Definitions 6 Draw Stge Unit - Continuous Top	\$2,246.00
SBDS6-362031-LL-P?NB	Definitions 6 Draw Stge Unit - St&ard Top	\$2,199.00
SBDS6-362031-LL-P?NB-CT	Definitions 6 Draw Stge Unit - Continuous Top	\$2,057.00
SBDS6-362031-MM-P?AB	Definitions 6 Draw Stge Unit - St&ard Top	\$4,027.00
SBDS6-362031-MM-P?AB-CT	Definitions 6 Draw Stge Unit - Continuous Top	\$3,841.00
SBDS6-362031-MM-P?NB	Definitions 6 Draw Stge Unit - St&ard Top	\$3,796.00
SBDS6-362031-MM-P?NB-CT	Definitions 6 Draw Stge Unit - Continuous Top	\$3,608.00
SBDS6-362031-OO-P?AB	Definitions 6 Draw Stge Unit - St&ard Top	\$3,662.00
SBDS6-362031-OO-P?AB-CT	Definitions 6 Draw Stge Unit - Continuous Top	\$3,489.00
SBDS6-362031-OO-P?NB	Definitions 6 Draw Stge Unit - St&ard Top	\$3,452.00
SBDS6-362031-OO-P?NB-CT	Definitions 6 Draw Stge Unit - Continuous Top	\$3,279.00
SBDS6-362031-TL-P?AB	Definitions 6 Draw Stge Unit - St&ard Top	\$2,054.00
SBDS6-362031-TL-P?AB-CT	Definitions 6 Draw Stge Unit - Continuous Top	\$1,896.00
SBDS6-362031-TL-P?NB	Definitions 6 Draw Stge Unit - St&ard Top	\$1,845.00
SBDS6-362031-TL-P?NB-CT	Definitions 6 Draw Stge Unit - Continuous Top	\$1,690.00
SBDS6-362031-TT-P?AB	Definitions 6 Draw Stge Unit - St&ard Top	\$1,812.00
SBDS6-362031-TT-P?AB-CT	Definitions 6 Draw Stge Unit - Continuous Top	\$1,654.00
SBDS6-362031-TT-P?NB	Definitions 6 Draw Stge Unit - St&ard Top	\$1,779.00
SBDS6-362031-TT-P?NB-CT	Definitions 6 Draw Stge Unit - Continuous Top	\$1,620.00
SBDS6-362034-TT-P?AB	Definitions 6 Draw Stge Unit - St&ard Top	\$1,821.00
SBDS6-362034-TT-P?AB-CT	Definitions 6 Draw Stge Unit - Continuous Top	\$1,662.00
SBDS6-362034-TT-P?NB	Definitions 6 Draw Stge Unit - St&ard Top	\$1,788.00
SBDS6-362034-TT-P?NB-CT	Definitions 6 Draw Stge Unit - Continuous Top	\$1,629.00
SBDS6-362036-LL-P?AB	Definitions 6 Draw Stge Unit - St&ard Top	\$2,377.00
SBDS6-362036-LL-P?AB-CT	Definitions 6 Draw Stge Unit - Continuous Top	\$2,233.00
SBDS6-362036-LL-P?NB	Definitions 6 Draw Stge Unit - St&ard Top	\$2,185.00
SBDS6-362036-LL-P?NB-CT	Definitions 6 Draw Stge Unit - Continuous Top	\$2,042.00
SBDS6-362036-MM-P?AB	Definitions 6 Draw Stge Unit - St&ard Top	\$4,002.00
SBDS6-362036-MM-P?AB-CT	Definitions 6 Draw Stge Unit - Continuous Top	\$3,814.00
SBDS6-362036-MM-P?NB	Definitions 6 Draw Stge Unit - St&ard Top	\$3,771.00
SBDS6-362036-MM-P?NB-CT	Definitions 6 Draw Stge Unit - Continuous Top	\$3,582.00
SBDS6-362036-OO-P?AB	Definitions 6 Draw Stge Unit - St&ard Top	\$3,638.00

TOTAL•LIBRARY

I N T E R I O R S

Model Number	General Description	Price
SBDS6-362036-OO-P?AB-CT	Definitions 6 Draw Stge Unit - Continuous Top	\$3,466.00
SBDS6-362036-OO-P?NB	Definitions 6 Draw Stge Unit - St&ard Top	\$3,428.00
SBDS6-362036-OO-P?NB-CT	Definitions 6 Draw Stge Unit - Continuous Top	\$3,257.00
SBDS6-362036-TL-P?AB	Definitions 6 Draw Stge Unit - St&ard Top	\$2,063.00
SBDS6-362036-TL-P?AB-CT	Definitions 6 Draw Stge Unit - Continuous Top	\$1,905.00
SBDS6-362036-TL-P?NB	Definitions 6 Draw Stge Unit - St&ard Top	\$1,852.00
SBDS6-362036-TL-P?NB-CT	Definitions 6 Draw Stge Unit - Continuous Top	\$1,696.00
SBDS6-362036-TT-P?AB	Definitions 6 Draw Stge Unit - St&ard Top	\$1,821.00
SBDS6-362036-TT-P?AB-CT	Definitions 6 Draw Stge Unit - Continuous Top	\$1,663.00
SBDS6-362036-TT-P?NB	Definitions 6 Draw Stge Unit - St&ard Top	\$1,788.00
SBDS6-362036-TT-P?NB-CT	Definitions 6 Draw Stge Unit - Continuous Top	\$1,630.00
SBDS6-362431-LL-P?AB	Definitions 6 Draw Stge Unit - St&ard Top	\$2,575.00
SBDS6-362431-LL-P?AB-CT	Definitions 6 Draw Stge Unit - Continuous Top	\$2,417.00
SBDS6-362431-LL-P?NB	Definitions 6 Draw Stge Unit - St&ard Top	\$2,384.00
SBDS6-362431-LL-P?NB-CT	Definitions 6 Draw Stge Unit - Continuous Top	\$2,226.00
SBDS6-362431-MM-P?AB	Definitions 6 Draw Stge Unit - St&ard Top	\$4,401.00
SBDS6-362431-MM-P?AB-CT	Definitions 6 Draw Stge Unit - Continuous Top	\$4,189.00
SBDS6-362431-MM-P?NB	Definitions 6 Draw Stge Unit - St&ard Top	\$4,168.00
SBDS6-362431-MM-P?NB-CT	Definitions 6 Draw Stge Unit - Continuous Top	\$3,956.00
SBDS6-362431-OO-P?AB	Definitions 6 Draw Stge Unit - St&ard Top	\$4,000.00
SBDS6-362431-OO-P?AB-CT	Definitions 6 Draw Stge Unit - Continuous Top	\$3,809.00
SBDS6-362431-OO-P?NB	Definitions 6 Draw Stge Unit - St&ard Top	\$3,790.00
SBDS6-362431-OO-P?NB-CT	Definitions 6 Draw Stge Unit - Continuous Top	\$3,598.00
SBDS6-362431-TL-P?AB	Definitions 6 Draw Stge Unit - St&ard Top	\$2,161.00
SBDS6-362431-TL-P?AB-CT	Definitions 6 Draw Stge Unit - Continuous Top	\$1,987.00
SBDS6-362431-TL-P?NB	Definitions 6 Draw Stge Unit - St&ard Top	\$1,952.00
SBDS6-362431-TL-P?NB-CT	Definitions 6 Draw Stge Unit - Continuous Top	\$1,777.00
SBDS6-362431-TT-P?AB	Definitions 6 Draw Stge Unit - St&ard Top	\$1,923.00
SBDS6-362431-TT-P?AB-CT	Definitions 6 Draw Stge Unit - Continuous Top	\$1,748.00
SBDS6-362431-TT-P?NB	Definitions 6 Draw Stge Unit - St&ard Top	\$1,889.00
SBDS6-362431-TT-P?NB-CT	Definitions 6 Draw Stge Unit - Continuous Top	\$1,715.00
SBDS6-362434-LL-P?AB	Definitions 6 Draw Stge Unit - St&ard Top	\$2,543.00
SBDS6-362434-LL-P?AB-CT	Definitions 6 Draw Stge Unit - Continuous Top	\$2,386.00
SBDS6-362434-LL-P?NB	Definitions 6 Draw Stge Unit - St&ard Top	\$2,355.00
SBDS6-362434-LL-P?NB-CT	Definitions 6 Draw Stge Unit - Continuous Top	\$2,196.00
SBDS6-362434-MM-P?AB	Definitions 6 Draw Stge Unit - St&ard Top	\$4,346.00
SBDS6-362434-MM-P?AB-CT	Definitions 6 Draw Stge Unit - Continuous Top	\$4,136.00
SBDS6-362434-MM-P?NB	Definitions 6 Draw Stge Unit - St&ard Top	\$4,113.00
SBDS6-362434-MM-P?NB-CT	Definitions 6 Draw Stge Unit - Continuous Top	\$3,905.00
SBDS6-362434-OO-P?AB	Definitions 6 Draw Stge Unit - St&ard Top	\$3,951.00
SBDS6-362434-OO-P?AB-CT	Definitions 6 Draw Stge Unit - Continuous Top	\$3,761.00
SBDS6-362434-OO-P?NB	Definitions 6 Draw Stge Unit - St&ard Top	\$3,741.00
SBDS6-362434-OO-P?NB-CT	Definitions 6 Draw Stge Unit - Continuous Top	\$3,552.00
SBDS6-362434-TL-P?AB	Definitions 6 Draw Stge Unit - St&ard Top	\$2,168.00
SBDS6-362434-TL-P?AB-CT	Definitions 6 Draw Stge Unit - Continuous Top	\$1,993.00
SBDS6-362434-TL-P?NB	Definitions 6 Draw Stge Unit - St&ard Top	\$1,959.00
SBDS6-362434-TL-P?NB-CT	Definitions 6 Draw Stge Unit - Continuous Top	\$1,784.00
SBDS6-362434-TT-P?AB	Definitions 6 Draw Stge Unit - St&ard Top	\$1,931.00
SBDS6-362434-TT-P?AB-CT	Definitions 6 Draw Stge Unit - Continuous Top	\$1,757.00
SBDS6-362434-TT-P?NB	Definitions 6 Draw Stge Unit - St&ard Top	\$1,899.00
SBDS6-362434-TT-P?NB-CT	Definitions 6 Draw Stge Unit - Continuous Top	\$1,724.00

TOTAL•LIBRARY

I N T E R I O R S

Model Number	General Description	Price
SBDS6-362436-LL-P?AB	Definitions 6 Draw Stge Unit - St&ard Top	\$2,543.00
SBDS6-362436-LL-P?AB-CT	Definitions 6 Draw Stge Unit - Continuous Top	\$2,386.00
SBDS6-362436-LL-P?NB	Definitions 6 Draw Stge Unit - St&ard Top	\$2,355.00
SBDS6-362436-LL-P?NB-CT	Definitions 6 Draw Stge Unit - Continuous Top	\$2,196.00
SBDS6-362436-MM-P?AB	Definitions 6 Draw Stge Unit - St&ard Top	\$4,346.00
SBDS6-362436-MM-P?AB-CT	Definitions 6 Draw Stge Unit - Continuous Top	\$4,136.00
SBDS6-362436-MM-P?NB	Definitions 6 Draw Stge Unit - St&ard Top	\$4,113.00
SBDS6-362436-MM-P?NB-CT	Definitions 6 Draw Stge Unit - Continuous Top	\$3,905.00
SBDS6-362436-OO-P?AB	Definitions 6 Draw Stge Unit - St&ard Top	\$3,951.00
SBDS6-362436-OO-P?AB-CT	Definitions 6 Draw Stge Unit - Continuous Top	\$3,761.00
SBDS6-362436-OO-P?NB	Definitions 6 Draw Stge Unit - St&ard Top	\$3,741.00
SBDS6-362436-OO-P?NB-CT	Definitions 6 Draw Stge Unit - Continuous Top	\$3,552.00
SBDS6-362436-TL-P?AB	Definitions 6 Draw Stge Unit - St&ard Top	\$2,168.00
SBDS6-362436-TL-P?AB-CT	Definitions 6 Draw Stge Unit - Continuous Top	\$1,993.00
SBDS6-362436-TL-P?NB	Definitions 6 Draw Stge Unit - St&ard Top	\$1,959.00
SBDS6-362436-TL-P?NB-CT	Definitions 6 Draw Stge Unit - Continuous Top	\$1,784.00
SBDS6-362436-TT-P?AB	Definitions 6 Draw Stge Unit - St&ard Top	\$1,931.00
SBDS6-362436-TT-P?AB-CT	Definitions 6 Draw Stge Unit - Continuous Top	\$1,757.00
SBDS6-362436-TT-P?NB	Definitions 6 Draw Stge Unit - St&ard Top	\$1,899.00
SBDS6-362436-TT-P?NB-CT	Definitions 6 Draw Stge Unit - Continuous Top	\$1,724.00
SBDS6-422031-LL-P?AB	Definitions 6 Draw Stge Unit - St&ard Top	\$2,536.00
SBDS6-422031-LL-P?AB-CT	Definitions 6 Draw Stge Unit - Continuous Top	\$2,394.00
SBDS6-422031-LL-P?NB	Definitions 6 Draw Stge Unit - St&ard Top	\$2,345.00
SBDS6-422031-LL-P?NB-CT	Definitions 6 Draw Stge Unit - Continuous Top	\$2,200.00
SBDS6-422031-MM-P?AB	Definitions 6 Draw Stge Unit - St&ard Top	\$4,371.00
SBDS6-422031-MM-P?AB-CT	Definitions 6 Draw Stge Unit - Continuous Top	\$4,183.00
SBDS6-422031-MM-P?NB	Definitions 6 Draw Stge Unit - St&ard Top	\$4,141.00
SBDS6-422031-MM-P?NB-CT	Definitions 6 Draw Stge Unit - Continuous Top	\$3,952.00
SBDS6-422031-OO-P?AB	Definitions 6 Draw Stge Unit - St&ard Top	\$3,976.00
SBDS6-422031-OO-P?AB-CT	Definitions 6 Draw Stge Unit - Continuous Top	\$3,803.00
SBDS6-422031-OO-P?NB	Definitions 6 Draw Stge Unit - St&ard Top	\$3,766.00
SBDS6-422031-OO-P?NB-CT	Definitions 6 Draw Stge Unit - Continuous Top	\$3,592.00
SBDS6-422031-TL-P?AB	Definitions 6 Draw Stge Unit - St&ard Top	\$2,153.00
SBDS6-422031-TL-P?AB-CT	Definitions 6 Draw Stge Unit - Continuous Top	\$1,994.00
SBDS6-422031-TL-P?NB	Definitions 6 Draw Stge Unit - St&ard Top	\$1,943.00
SBDS6-422031-TL-P?NB-CT	Definitions 6 Draw Stge Unit - Continuous Top	\$1,785.00
SBDS6-422031-TT-P?AB	Definitions 6 Draw Stge Unit - St&ard Top	\$1,923.00
SBDS6-422031-TT-P?AB-CT	Definitions 6 Draw Stge Unit - Continuous Top	\$1,765.00
SBDS6-422031-TT-P?NB	Definitions 6 Draw Stge Unit - St&ard Top	\$1,890.00
SBDS6-422031-TT-P?NB-CT	Definitions 6 Draw Stge Unit - Continuous Top	\$1,732.00
SBDS6-422034-TT-P?AB	Definitions 6 Draw Stge Unit - St&ard Top	\$1,935.00
SBDS6-422034-TT-P?AB-CT	Definitions 6 Draw Stge Unit - Continuous Top	\$1,777.00
SBDS6-422034-TT-P?NB	Definitions 6 Draw Stge Unit - St&ard Top	\$1,902.00
SBDS6-422034-TT-P?NB-CT	Definitions 6 Draw Stge Unit - Continuous Top	\$1,745.00
SBDS6-422036-LL-P?AB	Definitions 6 Draw Stge Unit - St&ard Top	\$2,523.00
SBDS6-422036-LL-P?AB-CT	Definitions 6 Draw Stge Unit - Continuous Top	\$2,379.00
SBDS6-422036-LL-P?NB	Definitions 6 Draw Stge Unit - St&ard Top	\$2,330.00
SBDS6-422036-LL-P?NB-CT	Definitions 6 Draw Stge Unit - Continuous Top	\$2,186.00
SBDS6-422036-MM-P?AB	Definitions 6 Draw Stge Unit - St&ard Top	\$4,346.00
SBDS6-422036-MM-P?AB-CT	Definitions 6 Draw Stge Unit - Continuous Top	\$4,155.00
SBDS6-422036-MM-P?NB	Definitions 6 Draw Stge Unit - St&ard Top	\$4,113.00

TOTAL•LIBRARY

I N T E R I O R S

Model Number	General Description	Price
SBDS6-422036-MM-P?NB-CT	Definitions 6 Draw Stge Unit - Continuous Top	\$3,924.00
SBDS6-422036-OO-P?AB	Definitions 6 Draw Stge Unit - St&ard Top	\$3,951.00
SBDS6-422036-OO-P?AB-CT	Definitions 6 Draw Stge Unit - Continuous Top	\$3,777.00
SBDS6-422036-OO-P?NB	Definitions 6 Draw Stge Unit - St&ard Top	\$3,741.00
SBDS6-422036-OO-P?NB-CT	Definitions 6 Draw Stge Unit - Continuous Top	\$3,567.00
SBDS6-422036-TL-P?AB	Definitions 6 Draw Stge Unit - St&ard Top	\$2,161.00
SBDS6-422036-TL-P?AB-CT	Definitions 6 Draw Stge Unit - Continuous Top	\$2,004.00
SBDS6-422036-TL-P?NB	Definitions 6 Draw Stge Unit - St&ard Top	\$1,952.00
SBDS6-422036-TL-P?NB-CT	Definitions 6 Draw Stge Unit - Continuous Top	\$1,795.00
SBDS6-422036-TT-P?AB	Definitions 6 Draw Stge Unit - St&ard Top	\$1,935.00
SBDS6-422036-TT-P?AB-CT	Definitions 6 Draw Stge Unit - Continuous Top	\$1,778.00
SBDS6-422036-TT-P?NB	Definitions 6 Draw Stge Unit - St&ard Top	\$1,902.00
SBDS6-422036-TT-P?NB-CT	Definitions 6 Draw Stge Unit - Continuous Top	\$1,745.00
SBDS6-422431-LL-P?AB	Definitions 6 Draw Stge Unit - St&ard Top	\$2,632.00
SBDS6-422431-LL-P?AB-CT	Definitions 6 Draw Stge Unit - Continuous Top	\$2,471.00
SBDS6-422431-LL-P?NB	Definitions 6 Draw Stge Unit - St&ard Top	\$2,438.00
SBDS6-422431-LL-P?NB-CT	Definitions 6 Draw Stge Unit - Continuous Top	\$2,280.00
SBDS6-422431-MM-P?AB	Definitions 6 Draw Stge Unit - St&ard Top	\$4,581.00
SBDS6-422431-MM-P?AB-CT	Definitions 6 Draw Stge Unit - Continuous Top	\$4,370.00
SBDS6-422431-MM-P?NB	Definitions 6 Draw Stge Unit - St&ard Top	\$4,352.00
SBDS6-422431-MM-P?NB-CT	Definitions 6 Draw Stge Unit - Continuous Top	\$4,138.00
SBDS6-422431-OO-P?AB	Definitions 6 Draw Stge Unit - St&ard Top	\$4,166.00
SBDS6-422431-OO-P?AB-CT	Definitions 6 Draw Stge Unit - Continuous Top	\$3,973.00
SBDS6-422431-OO-P?NB	Definitions 6 Draw Stge Unit - St&ard Top	\$3,955.00
SBDS6-422431-OO-P?NB-CT	Definitions 6 Draw Stge Unit - Continuous Top	\$3,763.00
SBDS6-422431-TL-P?AB	Definitions 6 Draw Stge Unit - St&ard Top	\$2,221.00
SBDS6-422431-TL-P?AB-CT	Definitions 6 Draw Stge Unit - Continuous Top	\$2,045.00
SBDS6-422431-TL-P?NB	Definitions 6 Draw Stge Unit - St&ard Top	\$2,011.00
SBDS6-422431-TL-P?NB-CT	Definitions 6 Draw Stge Unit - Continuous Top	\$1,835.00
SBDS6-422431-TT-P?AB	Definitions 6 Draw Stge Unit - St&ard Top	\$1,992.00
SBDS6-422431-TT-P?AB-CT	Definitions 6 Draw Stge Unit - Continuous Top	\$1,816.00
SBDS6-422431-TT-P?NB	Definitions 6 Draw Stge Unit - St&ard Top	\$1,959.00
SBDS6-422431-TT-P?NB-CT	Definitions 6 Draw Stge Unit - Continuous Top	\$1,783.00
SBDS6-422434-LL-P?AB	Definitions 6 Draw Stge Unit - St&ard Top	\$2,599.00
SBDS6-422434-LL-P?AB-CT	Definitions 6 Draw Stge Unit - Continuous Top	\$2,438.00
SBDS6-422434-LL-P?NB	Definitions 6 Draw Stge Unit - St&ard Top	\$2,409.00
SBDS6-422434-LL-P?NB-CT	Definitions 6 Draw Stge Unit - Continuous Top	\$2,250.00
SBDS6-422434-MM-P?AB	Definitions 6 Draw Stge Unit - St&ard Top	\$4,529.00
SBDS6-422434-MM-P?AB-CT	Definitions 6 Draw Stge Unit - Continuous Top	\$4,316.00
SBDS6-422434-MM-P?NB	Definitions 6 Draw Stge Unit - St&ard Top	\$4,296.00
SBDS6-422434-MM-P?NB-CT	Definitions 6 Draw Stge Unit - Continuous Top	\$4,086.00
SBDS6-422434-OO-P?AB	Definitions 6 Draw Stge Unit - St&ard Top	\$4,117.00
SBDS6-422434-OO-P?AB-CT	Definitions 6 Draw Stge Unit - Continuous Top	\$3,924.00
SBDS6-422434-OO-P?NB	Definitions 6 Draw Stge Unit - St&ard Top	\$3,906.00
SBDS6-422434-OO-P?NB-CT	Definitions 6 Draw Stge Unit - Continuous Top	\$3,716.00
SBDS6-422434-TL-P?AB	Definitions 6 Draw Stge Unit - St&ard Top	\$2,228.00
SBDS6-422434-TL-P?AB-CT	Definitions 6 Draw Stge Unit - Continuous Top	\$2,052.00
SBDS6-422434-TL-P?NB	Definitions 6 Draw Stge Unit - St&ard Top	\$2,018.00
SBDS6-422434-TL-P?NB-CT	Definitions 6 Draw Stge Unit - Continuous Top	\$1,844.00
SBDS6-422434-TT-P?AB	Definitions 6 Draw Stge Unit - St&ard Top	\$2,000.00
SBDS6-422434-TT-P?AB-CT	Definitions 6 Draw Stge Unit - Continuous Top	\$1,824.00

TOTAL•LIBRARY

I N T E R I O R S

Model Number	General Description	Price
SBDS6-422434-TT-P?NB	Definitions 6 Draw Stge Unit - St&ard Top	\$1,967.00
SBDS6-422434-TT-P?NB-CT	Definitions 6 Draw Stge Unit - Continuous Top	\$1,792.00
SBDS6-422436-LL-P?AB	Definitions 6 Draw Stge Unit - St&ard Top	\$2,599.00
SBDS6-422436-LL-P?AB-CT	Definitions 6 Draw Stge Unit - Continuous Top	\$2,438.00
SBDS6-422436-LL-P?NB	Definitions 6 Draw Stge Unit - St&ard Top	\$2,409.00
SBDS6-422436-LL-P?NB-CT	Definitions 6 Draw Stge Unit - Continuous Top	\$2,250.00
SBDS6-422436-MM-P?AB	Definitions 6 Draw Stge Unit - St&ard Top	\$4,529.00
SBDS6-422436-MM-P?AB-CT	Definitions 6 Draw Stge Unit - Continuous Top	\$4,316.00
SBDS6-422436-MM-P?NB	Definitions 6 Draw Stge Unit - St&ard Top	\$4,296.00
SBDS6-422436-MM-P?NB-CT	Definitions 6 Draw Stge Unit - Continuous Top	\$4,086.00
SBDS6-422436-OO-P?AB	Definitions 6 Draw Stge Unit - St&ard Top	\$4,117.00
SBDS6-422436-OO-P?AB-CT	Definitions 6 Draw Stge Unit - Continuous Top	\$3,924.00
SBDS6-422436-OO-P?NB	Definitions 6 Draw Stge Unit - St&ard Top	\$3,906.00
SBDS6-422436-OO-P?NB-CT	Definitions 6 Draw Stge Unit - Continuous Top	\$3,716.00
SBDS6-422436-TL-P?AB	Definitions 6 Draw Stge Unit - St&ard Top	\$2,228.00
SBDS6-422436-TL-P?AB-CT	Definitions 6 Draw Stge Unit - Continuous Top	\$2,052.00
SBDS6-422436-TL-P?NB	Definitions 6 Draw Stge Unit - St&ard Top	\$2,018.00
SBDS6-422436-TL-P?NB-CT	Definitions 6 Draw Stge Unit - Continuous Top	\$1,844.00
SBDS6-422436-TT-P?AB	Definitions 6 Draw Stge Unit - St&ard Top	\$2,000.00
SBDS6-422436-TT-P?AB-CT	Definitions 6 Draw Stge Unit - Continuous Top	\$1,824.00
SBDS6-422436-TT-P?NB	Definitions 6 Draw Stge Unit - St&ard Top	\$1,967.00
SBDS6-422436-TT-P?NB-CT	Definitions 6 Draw Stge Unit - Continuous Top	\$1,792.00
SBDS6-482031-LL-P?AB	Definitions 6 Draw Stge Unit - St&ard Top	\$2,578.00
SBDS6-482031-LL-P?AB-CT	Definitions 6 Draw Stge Unit - Continuous Top	\$2,435.00
SBDS6-482031-LL-P?NB	Definitions 6 Draw Stge Unit - St&ard Top	\$2,388.00
SBDS6-482031-LL-P?NB-CT	Definitions 6 Draw Stge Unit - Continuous Top	\$2,244.00
SBDS6-482031-MM-P?AB	Definitions 6 Draw Stge Unit - St&ard Top	\$4,517.00
SBDS6-482031-MM-P?AB-CT	Definitions 6 Draw Stge Unit - Continuous Top	\$4,329.00
SBDS6-482031-MM-P?NB	Definitions 6 Draw Stge Unit - St&ard Top	\$4,287.00
SBDS6-482031-MM-P?NB-CT	Definitions 6 Draw Stge Unit - Continuous Top	\$4,100.00
SBDS6-482031-OO-P?AB	Definitions 6 Draw Stge Unit - St&ard Top	\$4,106.00
SBDS6-482031-OO-P?AB-CT	Definitions 6 Draw Stge Unit - Continuous Top	\$3,936.00
SBDS6-482031-OO-P?NB	Definitions 6 Draw Stge Unit - St&ard Top	\$3,897.00
SBDS6-482031-OO-P?NB-CT	Definitions 6 Draw Stge Unit - Continuous Top	\$3,726.00
SBDS6-482031-TL-P?AB	Definitions 6 Draw Stge Unit - St&ard Top	\$2,199.00
SBDS6-482031-TL-P?AB-CT	Definitions 6 Draw Stge Unit - Continuous Top	\$2,042.00
SBDS6-482031-TL-P?NB	Definitions 6 Draw Stge Unit - St&ard Top	\$1,990.00
SBDS6-482031-TL-P?NB-CT	Definitions 6 Draw Stge Unit - Continuous Top	\$1,834.00
SBDS6-482031-TT-P?AB	Definitions 6 Draw Stge Unit - St&ard Top	\$1,981.00
SBDS6-482031-TT-P?AB-CT	Definitions 6 Draw Stge Unit - Continuous Top	\$1,823.00
SBDS6-482031-TT-P?NB	Definitions 6 Draw Stge Unit - St&ard Top	\$1,948.00
SBDS6-482031-TT-P?NB-CT	Definitions 6 Draw Stge Unit - Continuous Top	\$1,790.00
SBDS6-482034-TT-P?AB	Definitions 6 Draw Stge Unit - St&ard Top	\$1,990.00
SBDS6-482034-TT-P?AB-CT	Definitions 6 Draw Stge Unit - Continuous Top	\$1,832.00
SBDS6-482034-TT-P?NB	Definitions 6 Draw Stge Unit - St&ard Top	\$1,958.00
SBDS6-482034-TT-P?NB-CT	Definitions 6 Draw Stge Unit - Continuous Top	\$1,799.00
SBDS6-482036-LL-P?AB	Definitions 6 Draw Stge Unit - St&ard Top	\$2,565.00
SBDS6-482036-LL-P?AB-CT	Definitions 6 Draw Stge Unit - Continuous Top	\$2,421.00
SBDS6-482036-LL-P?NB	Definitions 6 Draw Stge Unit - St&ard Top	\$2,376.00
SBDS6-482036-LL-P?NB-CT	Definitions 6 Draw Stge Unit - Continuous Top	\$2,231.00
SBDS6-482036-MM-P?AB	Definitions 6 Draw Stge Unit - St&ard Top	\$4,493.00

TOTAL•LIBRARY

I N T E R I O R S

Model Number	General Description	Price
SBDS6-482036-MM-P?AB-CT	Definitions 6 Draw Stge Unit - Continuous Top	\$4,304.00
SBDS6-482036-MM-P?NB	Definitions 6 Draw Stge Unit - St&ard Top	\$4,261.00
SBDS6-482036-MM-P?NB-CT	Definitions 6 Draw Stge Unit - Continuous Top	\$4,073.00
SBDS6-482036-OO-P?AB	Definitions 6 Draw Stge Unit - St&ard Top	\$4,086.00
SBDS6-482036-OO-P?AB-CT	Definitions 6 Draw Stge Unit - Continuous Top	\$3,914.00
SBDS6-482036-OO-P?NB	Definitions 6 Draw Stge Unit - St&ard Top	\$3,876.00
SBDS6-482036-OO-P?NB-CT	Definitions 6 Draw Stge Unit - Continuous Top	\$3,704.00
SBDS6-482036-TL-P?AB	Definitions 6 Draw Stge Unit - St&ard Top	\$2,208.00
SBDS6-482036-TL-P?AB-CT	Definitions 6 Draw Stge Unit - Continuous Top	\$2,051.00
SBDS6-482036-TL-P?NB	Definitions 6 Draw Stge Unit - St&ard Top	\$2,001.00
SBDS6-482036-TL-P?NB-CT	Definitions 6 Draw Stge Unit - Continuous Top	\$1,843.00
SBDS6-482036-TT-P?AB	Definitions 6 Draw Stge Unit - St&ard Top	\$1,990.00
SBDS6-482036-TT-P?AB-CT	Definitions 6 Draw Stge Unit - Continuous Top	\$1,834.00
SBDS6-482036-TT-P?NB	Definitions 6 Draw Stge Unit - St&ard Top	\$1,958.00
SBDS6-482036-TT-P?NB-CT	Definitions 6 Draw Stge Unit - Continuous Top	\$1,800.00
SBDS6-482431-LL-P?AB	Definitions 6 Draw Stge Unit - St&ard Top	\$2,672.00
SBDS6-482431-LL-P?AB-CT	Definitions 6 Draw Stge Unit - Continuous Top	\$2,512.00
SBDS6-482431-LL-P?NB	Definitions 6 Draw Stge Unit - St&ard Top	\$2,483.00
SBDS6-482431-LL-P?NB-CT	Definitions 6 Draw Stge Unit - Continuous Top	\$2,324.00
SBDS6-482431-MM-P?AB	Definitions 6 Draw Stge Unit - St&ard Top	\$4,728.00
SBDS6-482431-MM-P?AB-CT	Definitions 6 Draw Stge Unit - Continuous Top	\$4,516.00
SBDS6-482431-MM-P?NB	Definitions 6 Draw Stge Unit - St&ard Top	\$4,499.00
SBDS6-482431-MM-P?NB-CT	Definitions 6 Draw Stge Unit - Continuous Top	\$4,286.00
SBDS6-482431-OO-P?AB	Definitions 6 Draw Stge Unit - St&ard Top	\$4,297.00
SBDS6-482431-OO-P?AB-CT	Definitions 6 Draw Stge Unit - Continuous Top	\$4,105.00
SBDS6-482431-OO-P?NB	Definitions 6 Draw Stge Unit - St&ard Top	\$4,088.00
SBDS6-482431-OO-P?NB-CT	Definitions 6 Draw Stge Unit - Continuous Top	\$3,896.00
SBDS6-482431-TL-P?AB	Definitions 6 Draw Stge Unit - St&ard Top	\$2,269.00
SBDS6-482431-TL-P?AB-CT	Definitions 6 Draw Stge Unit - Continuous Top	\$2,093.00
SBDS6-482431-TL-P?NB	Definitions 6 Draw Stge Unit - St&ard Top	\$2,057.00
SBDS6-482431-TL-P?NB-CT	Definitions 6 Draw Stge Unit - Continuous Top	\$1,883.00
SBDS6-482431-TT-P?AB	Definitions 6 Draw Stge Unit - St&ard Top	\$2,048.00
SBDS6-482431-TT-P?AB-CT	Definitions 6 Draw Stge Unit - Continuous Top	\$1,873.00
SBDS6-482431-TT-P?NB	Definitions 6 Draw Stge Unit - St&ard Top	\$2,016.00
SBDS6-482431-TT-P?NB-CT	Definitions 6 Draw Stge Unit - Continuous Top	\$1,840.00
SBDS6-482434-LL-P?AB	Definitions 6 Draw Stge Unit - St&ard Top	\$2,642.00
SBDS6-482434-LL-P?AB-CT	Definitions 6 Draw Stge Unit - Continuous Top	\$2,484.00
SBDS6-482434-LL-P?NB	Definitions 6 Draw Stge Unit - St&ard Top	\$2,452.00
SBDS6-482434-LL-P?NB-CT	Definitions 6 Draw Stge Unit - Continuous Top	\$2,294.00
SBDS6-482434-MM-P?AB	Definitions 6 Draw Stge Unit - St&ard Top	\$4,674.00
SBDS6-482434-MM-P?AB-CT	Definitions 6 Draw Stge Unit - Continuous Top	\$4,463.00
SBDS6-482434-MM-P?NB	Definitions 6 Draw Stge Unit - St&ard Top	\$4,444.00
SBDS6-482434-MM-P?NB-CT	Definitions 6 Draw Stge Unit - Continuous Top	\$4,234.00
SBDS6-482434-OO-P?AB	Definitions 6 Draw Stge Unit - St&ard Top	\$4,249.00
SBDS6-482434-OO-P?AB-CT	Definitions 6 Draw Stge Unit - Continuous Top	\$4,058.00
SBDS6-482434-OO-P?NB	Definitions 6 Draw Stge Unit - St&ard Top	\$4,039.00
SBDS6-482434-OO-P?NB-CT	Definitions 6 Draw Stge Unit - Continuous Top	\$3,847.00
SBDS6-482434-TL-P?AB	Definitions 6 Draw Stge Unit - St&ard Top	\$2,276.00
SBDS6-482434-TL-P?AB-CT	Definitions 6 Draw Stge Unit - Continuous Top	\$2,102.00
SBDS6-482434-TL-P?NB	Definitions 6 Draw Stge Unit - St&ard Top	\$2,067.00
SBDS6-482434-TL-P?NB-CT	Definitions 6 Draw Stge Unit - Continuous Top	\$1,890.00

TOTAL•LIBRARY

I N T E R I O R S

Model Number	General Description	Price
SBDS6-482434-TT-P?AB	Definitions 6 Draw Stge Unit - St&ard Top	\$2,000.00
SBDS6-482434-TT-P?AB-CT	Definitions 6 Draw Stge Unit - Continuous Top	\$1,825.00
SBDS6-482434-TT-P?NB	Definitions 6 Draw Stge Unit - St&ard Top	\$1,967.00
SBDS6-482434-TT-P?NB-CT	Definitions 6 Draw Stge Unit - Continuous Top	\$1,792.00
SBDS6-482436-LL-P?AB	Definitions 6 Draw Stge Unit - St&ard Top	\$2,642.00
SBDS6-482436-LL-P?AB-CT	Definitions 6 Draw Stge Unit - Continuous Top	\$2,484.00
SBDS6-482436-LL-P?NB	Definitions 6 Draw Stge Unit - St&ard Top	\$2,452.00
SBDS6-482436-LL-P?NB-CT	Definitions 6 Draw Stge Unit - Continuous Top	\$2,294.00
SBDS6-482436-MM-P?AB	Definitions 6 Draw Stge Unit - St&ard Top	\$4,674.00
SBDS6-482436-MM-P?AB-CT	Definitions 6 Draw Stge Unit - Continuous Top	\$4,463.00
SBDS6-482436-MM-P?NB	Definitions 6 Draw Stge Unit - St&ard Top	\$4,444.00
SBDS6-482436-MM-P?NB-CT	Definitions 6 Draw Stge Unit - Continuous Top	\$4,234.00
SBDS6-482436-OO-P?AB	Definitions 6 Draw Stge Unit - St&ard Top	\$4,249.00
SBDS6-482436-OO-P?AB-CT	Definitions 6 Draw Stge Unit - Continuous Top	\$4,058.00
SBDS6-482436-OO-P?NB	Definitions 6 Draw Stge Unit - St&ard Top	\$4,039.00
SBDS6-482436-OO-P?NB-CT	Definitions 6 Draw Stge Unit - Continuous Top	\$3,847.00
SBDS6-482436-TL-P?AB	Definitions 6 Draw Stge Unit - St&ard Top	\$2,276.00
SBDS6-482436-TL-P?AB-CT	Definitions 6 Draw Stge Unit - Continuous Top	\$2,102.00
SBDS6-482436-TL-P?NB	Definitions 6 Draw Stge Unit - St&ard Top	\$2,067.00
SBDS6-482436-TL-P?NB-CT	Definitions 6 Draw Stge Unit - Continuous Top	\$1,890.00
SBDS6-482436-TT-P?AB	Definitions 6 Draw Stge Unit - St&ard Top	\$2,000.00
SBDS6-482436-TT-P?AB-CT	Definitions 6 Draw Stge Unit - Continuous Top	\$1,825.00
SBDS6-482436-TT-P?NB	Definitions 6 Draw Stge Unit - St&ard Top	\$1,967.00
SBDS6-482436-TT-P?NB-CT	Definitions 6 Draw Stge Unit - Continuous Top	\$1,792.00
SBDS8-302034-LL-P?AB	Definitions 8 Draw Stge Unit - St&ard Top	\$3,040.00
SBDS8-302034-LL-P?AB-CT	Definitions 8 Draw Stge Unit - Continuous Top	\$2,911.00
SBDS8-302034-LL-P?NB	Definitions 8 Draw Stge Unit - St&ard Top	\$2,761.00
SBDS8-302034-LL-P?NB-CT	Definitions 8 Draw Stge Unit - Continuous Top	\$2,619.00
SBDS8-302034-MM-P?AB	Definitions 8 Draw Stge Unit - St&ard Top	\$4,616.00
SBDS8-302034-MM-P?AB-CT	Definitions 8 Draw Stge Unit - Continuous Top	\$4,464.00
SBDS8-302034-MM-P?NB	Definitions 8 Draw Stge Unit - St&ard Top	\$4,309.00
SBDS8-302034-MM-P?NB-CT	Definitions 8 Draw Stge Unit - Continuous Top	\$4,158.00
SBDS8-302034-OO-P?AB	Definitions 8 Draw Stge Unit - St&ard Top	\$4,197.00
SBDS8-302034-OO-P?AB-CT	Definitions 8 Draw Stge Unit - Continuous Top	\$4,059.00
SBDS8-302034-OO-P?NB	Definitions 8 Draw Stge Unit - St&ard Top	\$3,917.00
SBDS8-302034-OO-P?NB-CT	Definitions 8 Draw Stge Unit - Continuous Top	\$3,780.00
SBDS8-302034-TL-P?AB	Definitions 8 Draw Stge Unit - St&ard Top	\$2,685.00
SBDS8-302034-TL-P?AB-CT	Definitions 8 Draw Stge Unit - Continuous Top	\$2,546.00
SBDS8-302034-TL-P?NB	Definitions 8 Draw Stge Unit - St&ard Top	\$2,403.00
SBDS8-302034-TL-P?NB-CT	Definitions 8 Draw Stge Unit - Continuous Top	\$2,269.00
SBDS8-302034-TT-P?AB	Definitions 8 Draw Stge Unit - St&ard Top	\$2,192.00
SBDS8-302034-TT-P?AB-CT	Definitions 8 Draw Stge Unit - Continuous Top	\$2,052.00
SBDS8-302034-TT-P?NB	Definitions 8 Draw Stge Unit - St&ard Top	\$2,158.00
SBDS8-302034-TT-P?NB-CT	Definitions 8 Draw Stge Unit - Continuous Top	\$2,019.00
SBDS8-302036-LL-P?AB	Definitions 8 Draw Stge Unit - St&ard Top	\$3,040.00
SBDS8-302036-LL-P?AB-CT	Definitions 8 Draw Stge Unit - Continuous Top	\$2,911.00
SBDS8-302036-LL-P?NB	Definitions 8 Draw Stge Unit - St&ard Top	\$2,761.00
SBDS8-302036-LL-P?NB-CT	Definitions 8 Draw Stge Unit - Continuous Top	\$2,635.00
SBDS8-302036-MM-P?AB	Definitions 8 Draw Stge Unit - St&ard Top	\$4,616.00
SBDS8-302036-MM-P?AB-CT	Definitions 8 Draw Stge Unit - Continuous Top	\$4,464.00
SBDS8-302036-MM-P?NB	Definitions 8 Draw Stge Unit - St&ard Top	\$4,309.00

TOTAL•LIBRARY

I N T E R I O R S

Model Number	General Description	Price
SBDS8-302036-MM-P?NB-CT	Definitions 8 Draw Stge Unit - Continuous Top	\$4,158.00
SBDS8-302036-OO-P?AB	Definitions 8 Draw Stge Unit - St&ard Top	\$4,197.00
SBDS8-302036-OO-P?AB-CT	Definitions 8 Draw Stge Unit - Continuous Top	\$4,059.00
SBDS8-302036-OO-P?NB	Definitions 8 Draw Stge Unit - St&ard Top	\$3,917.00
SBDS8-302036-OO-P?NB-CT	Definitions 8 Draw Stge Unit - Continuous Top	\$3,780.00
SBDS8-302036-TL-P?AB	Definitions 8 Draw Stge Unit - St&ard Top	\$2,685.00
SBDS8-302036-TL-P?AB-CT	Definitions 8 Draw Stge Unit - Continuous Top	\$2,546.00
SBDS8-302036-TL-P?NB	Definitions 8 Draw Stge Unit - St&ard Top	\$2,403.00
SBDS8-302036-TL-P?NB-CT	Definitions 8 Draw Stge Unit - Continuous Top	\$2,269.00
SBDS8-302036-TT-P?AB	Definitions 8 Draw Stge Unit - St&ard Top	\$2,089.00
SBDS8-302036-TT-P?AB-CT	Definitions 8 Draw Stge Unit - Continuous Top	\$1,949.00
SBDS8-302036-TT-P?NB	Definitions 8 Draw Stge Unit - St&ard Top	\$2,056.00
SBDS8-302036-TT-P?NB-CT	Definitions 8 Draw Stge Unit - Continuous Top	\$1,916.00
SBDS8-302434-LL-P?AB	Definitions 8 Draw Stge Unit - St&ard Top	\$3,105.00
SBDS8-302434-LL-P?AB-CT	Definitions 8 Draw Stge Unit - Continuous Top	\$2,960.00
SBDS8-302434-LL-P?NB	Definitions 8 Draw Stge Unit - St&ard Top	\$2,826.00
SBDS8-302434-LL-P?NB-CT	Definitions 8 Draw Stge Unit - Continuous Top	\$2,683.00
SBDS8-302434-MM-P?AB	Definitions 8 Draw Stge Unit - St&ard Top	\$4,692.00
SBDS8-302434-MM-P?AB-CT	Definitions 8 Draw Stge Unit - Continuous Top	\$4,519.00
SBDS8-302434-MM-P?NB	Definitions 8 Draw Stge Unit - St&ard Top	\$4,386.00
SBDS8-302434-MM-P?NB-CT	Definitions 8 Draw Stge Unit - Continuous Top	\$4,211.00
SBDS8-302434-OO-P?AB	Definitions 8 Draw Stge Unit - St&ard Top	\$4,264.00
SBDS8-302434-OO-P?AB-CT	Definitions 8 Draw Stge Unit - Continuous Top	\$4,110.00
SBDS8-302434-OO-P?NB	Definitions 8 Draw Stge Unit - St&ard Top	\$3,986.00
SBDS8-302434-OO-P?NB-CT	Definitions 8 Draw Stge Unit - Continuous Top	\$3,829.00
SBDS8-302434-TL-P?AB	Definitions 8 Draw Stge Unit - St&ard Top	\$2,504.00
SBDS8-302434-TL-P?AB-CT	Definitions 8 Draw Stge Unit - Continuous Top	\$2,359.00
SBDS8-302434-TL-P?NB	Definitions 8 Draw Stge Unit - St&ard Top	\$2,225.00
SBDS8-302434-TL-P?NB-CT	Definitions 8 Draw Stge Unit - Continuous Top	\$2,082.00
SBDS8-302434-TT-P?AB	Definitions 8 Draw Stge Unit - St&ard Top	\$2,123.00
SBDS8-302434-TT-P?AB-CT	Definitions 8 Draw Stge Unit - Continuous Top	\$1,978.00
SBDS8-302434-TT-P?NB	Definitions 8 Draw Stge Unit - St&ard Top	\$2,090.00
SBDS8-302434-TT-P?NB-CT	Definitions 8 Draw Stge Unit - Continuous Top	\$1,945.00
SBDS8-302436-LL-P?AB	Definitions 8 Draw Stge Unit - St&ard Top	\$3,105.00
SBDS8-302436-LL-P?AB-CT	Definitions 8 Draw Stge Unit - Continuous Top	\$2,960.00
SBDS8-302436-LL-P?NB	Definitions 8 Draw Stge Unit - St&ard Top	\$2,826.00
SBDS8-302436-LL-P?NB-CT	Definitions 8 Draw Stge Unit - Continuous Top	\$2,683.00
SBDS8-302436-MM-P?AB	Definitions 8 Draw Stge Unit - St&ard Top	\$4,692.00
SBDS8-302436-MM-P?AB-CT	Definitions 8 Draw Stge Unit - Continuous Top	\$4,519.00
SBDS8-302436-MM-P?NB	Definitions 8 Draw Stge Unit - St&ard Top	\$4,386.00
SBDS8-302436-MM-P?NB-CT	Definitions 8 Draw Stge Unit - Continuous Top	\$4,211.00
SBDS8-302436-OO-P?AB	Definitions 8 Draw Stge Unit - St&ard Top	\$4,264.00
SBDS8-302436-OO-P?AB-CT	Definitions 8 Draw Stge Unit - Continuous Top	\$4,110.00
SBDS8-302436-OO-P?NB	Definitions 8 Draw Stge Unit - St&ard Top	\$3,986.00
SBDS8-302436-OO-P?NB-CT	Definitions 8 Draw Stge Unit - Continuous Top	\$3,829.00
SBDS8-302436-TL-P?AB	Definitions 8 Draw Stge Unit - St&ard Top	\$2,504.00
SBDS8-302436-TL-P?AB-CT	Definitions 8 Draw Stge Unit - Continuous Top	\$2,359.00
SBDS8-302436-TL-P?NB	Definitions 8 Draw Stge Unit - St&ard Top	\$2,225.00
SBDS8-302436-TL-P?NB-CT	Definitions 8 Draw Stge Unit - Continuous Top	\$2,082.00
SBDS8-302436-TT-P?AB	Definitions 8 Draw Stge Unit - St&ard Top	\$2,123.00
SBDS8-302436-TT-P?AB-CT	Definitions 8 Draw Stge Unit - Continuous Top	\$1,978.00

TOTAL•LIBRARY

I N T E R I O R S

Model Number	General Description	Price
SBDS8-302436-TT-P?NB	Definitions 8 Draw Stge Unit - St&ard Top	\$2,090.00
SBDS8-302436-TT-P?NB-CT	Definitions 8 Draw Stge Unit - Continuous Top	\$1,945.00
SBDS8-362034-LL-P?AB	Definitions 8 Draw Stge Unit - St&ard Top	\$3,177.00
SBDS8-362034-LL-P?AB-CT	Definitions 8 Draw Stge Unit - Continuous Top	\$3,018.00
SBDS8-362034-LL-P?NB	Definitions 8 Draw Stge Unit - St&ard Top	\$2,898.00
SBDS8-362034-LL-P?NB-CT	Definitions 8 Draw Stge Unit - Continuous Top	\$2,739.00
SBDS8-362034-MM-P?AB	Definitions 8 Draw Stge Unit - St&ard Top	\$4,858.00
SBDS8-362034-MM-P?AB-CT	Definitions 8 Draw Stge Unit - Continuous Top	\$4,668.00
SBDS8-362034-MM-P?NB	Definitions 8 Draw Stge Unit - St&ard Top	\$4,549.00
SBDS8-362034-MM-P?NB-CT	Definitions 8 Draw Stge Unit - Continuous Top	\$4,360.00
SBDS8-362034-OO-P?AB	Definitions 8 Draw Stge Unit - St&ard Top	\$4,417.00
SBDS8-362034-OO-P?AB-CT	Definitions 8 Draw Stge Unit - Continuous Top	\$4,244.00
SBDS8-362034-OO-P?NB	Definitions 8 Draw Stge Unit - St&ard Top	\$4,136.00
SBDS8-362034-OO-P?NB-CT	Definitions 8 Draw Stge Unit - Continuous Top	\$3,966.00
SBDS8-362034-TL-P?AB	Definitions 8 Draw Stge Unit - St&ard Top	\$2,546.00
SBDS8-362034-TL-P?AB-CT	Definitions 8 Draw Stge Unit - Continuous Top	\$2,388.00
SBDS8-362034-TL-P?NB	Definitions 8 Draw Stge Unit - St&ard Top	\$2,269.00
SBDS8-362034-TL-P?NB-CT	Definitions 8 Draw Stge Unit - Continuous Top	\$2,111.00
SBDS8-362034-TT-P?AB	Definitions 8 Draw Stge Unit - St&ard Top	\$2,191.00
SBDS8-362034-TT-P?AB-CT	Definitions 8 Draw Stge Unit - Continuous Top	\$2,033.00
SBDS8-362034-TT-P?NB	Definitions 8 Draw Stge Unit - St&ard Top	\$2,158.00
SBDS8-362034-TT-P?NB-CT	Definitions 8 Draw Stge Unit - Continuous Top	\$2,001.00
SBDS8-362036-LL-P?AB	Definitions 8 Draw Stge Unit - St&ard Top	\$3,177.00
SBDS8-362036-LL-P?AB-CT	Definitions 8 Draw Stge Unit - Continuous Top	\$3,018.00
SBDS8-362036-LL-P?NB	Definitions 8 Draw Stge Unit - St&ard Top	\$2,898.00
SBDS8-362036-LL-P?NB-CT	Definitions 8 Draw Stge Unit - Continuous Top	\$2,739.00
SBDS8-362036-MM-P?AB	Definitions 8 Draw Stge Unit - St&ard Top	\$4,858.00
SBDS8-362036-MM-P?AB-CT	Definitions 8 Draw Stge Unit - Continuous Top	\$4,668.00
SBDS8-362036-MM-P?NB	Definitions 8 Draw Stge Unit - St&ard Top	\$4,549.00
SBDS8-362036-MM-P?NB-CT	Definitions 8 Draw Stge Unit - Continuous Top	\$4,360.00
SBDS8-362036-OO-P?AB	Definitions 8 Draw Stge Unit - St&ard Top	\$4,417.00
SBDS8-362036-OO-P?AB-CT	Definitions 8 Draw Stge Unit - Continuous Top	\$4,244.00
SBDS8-362036-OO-P?NB	Definitions 8 Draw Stge Unit - St&ard Top	\$4,136.00
SBDS8-362036-OO-P?NB-CT	Definitions 8 Draw Stge Unit - Continuous Top	\$3,966.00
SBDS8-362036-TL-P?AB	Definitions 8 Draw Stge Unit - St&ard Top	\$2,546.00
SBDS8-362036-TL-P?AB-CT	Definitions 8 Draw Stge Unit - Continuous Top	\$2,388.00
SBDS8-362036-TL-P?NB	Definitions 8 Draw Stge Unit - St&ard Top	\$2,269.00
SBDS8-362036-TL-P?NB-CT	Definitions 8 Draw Stge Unit - Continuous Top	\$2,111.00
SBDS8-362036-TT-P?AB	Definitions 8 Draw Stge Unit - St&ard Top	\$2,191.00
SBDS8-362036-TT-P?AB-CT	Definitions 8 Draw Stge Unit - Continuous Top	\$2,033.00
SBDS8-362036-TT-P?NB	Definitions 8 Draw Stge Unit - St&ard Top	\$2,158.00
SBDS8-362036-TT-P?NB-CT	Definitions 8 Draw Stge Unit - Continuous Top	\$2,001.00
SBDS8-362434-LL-P?AB	Definitions 8 Draw Stge Unit - St&ard Top	\$3,412.00
SBDS8-362434-LL-P?AB-CT	Definitions 8 Draw Stge Unit - Continuous Top	\$3,237.00
SBDS8-362434-LL-P?NB	Definitions 8 Draw Stge Unit - St&ard Top	\$3,132.00
SBDS8-362434-LL-P?NB-CT	Definitions 8 Draw Stge Unit - Continuous Top	\$2,958.00
SBDS8-362434-MM-P?AB	Definitions 8 Draw Stge Unit - St&ard Top	\$5,291.00
SBDS8-362434-MM-P?AB-CT	Definitions 8 Draw Stge Unit - Continuous Top	\$5,081.00
SBDS8-362434-MM-P?NB	Definitions 8 Draw Stge Unit - St&ard Top	\$4,983.00
SBDS8-362434-MM-P?NB-CT	Definitions 8 Draw Stge Unit - Continuous Top	\$4,771.00
SBDS8-362434-OO-P?AB	Definitions 8 Draw Stge Unit - St&ard Top	\$4,810.00

TOTAL•LIBRARY

I N T E R I O R S

Model Number	General Description	Price
SBDS8-362434-OO-P?AB-CT	Definitions 8 Draw Stge Unit - Continuous Top	\$4,618.00
SBDS8-362434-OO-P?NB	Definitions 8 Draw Stge Unit - St&ard Top	\$4,531.00
SBDS8-362434-OO-P?NB-CT	Definitions 8 Draw Stge Unit - Continuous Top	\$4,339.00
SBDS8-362434-TL-P?AB	Definitions 8 Draw Stge Unit - St&ard Top	\$2,684.00
SBDS8-362434-TL-P?AB-CT	Definitions 8 Draw Stge Unit - Continuous Top	\$2,507.00
SBDS8-362434-TL-P?NB	Definitions 8 Draw Stge Unit - St&ard Top	\$2,400.00
SBDS8-362434-TL-P?NB-CT	Definitions 8 Draw Stge Unit - Continuous Top	\$2,228.00
SBDS8-362434-TT-P?AB	Definitions 8 Draw Stge Unit - St&ard Top	\$2,327.00
SBDS8-362434-TT-P?AB-CT	Definitions 8 Draw Stge Unit - Continuous Top	\$2,150.00
SBDS8-362434-TT-P?NB	Definitions 8 Draw Stge Unit - St&ard Top	\$2,295.00
SBDS8-362434-TT-P?NB-CT	Definitions 8 Draw Stge Unit - Continuous Top	\$2,118.00
SBDS8-362436-LL-P?AB	Definitions 8 Draw Stge Unit - St&ard Top	\$3,412.00
SBDS8-362436-LL-P?AB-CT	Definitions 8 Draw Stge Unit - Continuous Top	\$3,237.00
SBDS8-362436-LL-P?NB	Definitions 8 Draw Stge Unit - St&ard Top	\$3,132.00
SBDS8-362436-LL-P?NB-CT	Definitions 8 Draw Stge Unit - Continuous Top	\$2,958.00
SBDS8-362436-MM-P?AB	Definitions 8 Draw Stge Unit - St&ard Top	\$5,291.00
SBDS8-362436-MM-P?AB-CT	Definitions 8 Draw Stge Unit - Continuous Top	\$5,081.00
SBDS8-362436-MM-P?NB	Definitions 8 Draw Stge Unit - St&ard Top	\$4,983.00
SBDS8-362436-MM-P?NB-CT	Definitions 8 Draw Stge Unit - Continuous Top	\$4,771.00
SBDS8-362436-OO-P?AB	Definitions 8 Draw Stge Unit - St&ard Top	\$4,810.00
SBDS8-362436-OO-P?AB-CT	Definitions 8 Draw Stge Unit - Continuous Top	\$4,618.00
SBDS8-362436-OO-P?NB	Definitions 8 Draw Stge Unit - St&ard Top	\$4,531.00
SBDS8-362436-OO-P?NB-CT	Definitions 8 Draw Stge Unit - Continuous Top	\$4,339.00
SBDS8-362436-TL-P?AB	Definitions 8 Draw Stge Unit - St&ard Top	\$2,684.00
SBDS8-362436-TL-P?AB-CT	Definitions 8 Draw Stge Unit - Continuous Top	\$2,507.00
SBDS8-362436-TL-P?NB	Definitions 8 Draw Stge Unit - St&ard Top	\$2,400.00
SBDS8-362436-TL-P?NB-CT	Definitions 8 Draw Stge Unit - Continuous Top	\$2,228.00
SBDS8-362436-TT-P?AB	Definitions 8 Draw Stge Unit - St&ard Top	\$2,327.00
SBDS8-362436-TT-P?AB-CT	Definitions 8 Draw Stge Unit - Continuous Top	\$2,150.00
SBDS8-362436-TT-P?NB	Definitions 8 Draw Stge Unit - St&ard Top	\$2,295.00
SBDS8-362436-TT-P?NB-CT	Definitions 8 Draw Stge Unit - Continuous Top	\$2,118.00
SBDS8-422034-LL-P?AB	Definitions 8 Draw Stge Unit - St&ard Top	\$3,369.00
SBDS8-422034-LL-P?AB-CT	Definitions 8 Draw Stge Unit - Continuous Top	\$3,210.00
SBDS8-422034-LL-P?NB	Definitions 8 Draw Stge Unit - St&ard Top	\$3,088.00
SBDS8-422034-LL-P?NB-CT	Definitions 8 Draw Stge Unit - Continuous Top	\$2,928.00
SBDS8-422034-MM-P?AB	Definitions 8 Draw Stge Unit - St&ard Top	\$5,279.00
SBDS8-422034-MM-P?AB-CT	Definitions 8 Draw Stge Unit - Continuous Top	\$5,088.00
SBDS8-422034-MM-P?NB	Definitions 8 Draw Stge Unit - St&ard Top	\$4,970.00
SBDS8-422034-MM-P?NB-CT	Definitions 8 Draw Stge Unit - Continuous Top	\$4,785.00
SBDS8-422034-OO-P?AB	Definitions 8 Draw Stge Unit - St&ard Top	\$4,799.00
SBDS8-422034-OO-P?AB-CT	Definitions 8 Draw Stge Unit - Continuous Top	\$4,627.00
SBDS8-422034-OO-P?NB	Definitions 8 Draw Stge Unit - St&ard Top	\$4,518.00
SBDS8-422034-OO-P?NB-CT	Definitions 8 Draw Stge Unit - Continuous Top	\$4,350.00
SBDS8-422034-TL-P?AB	Definitions 8 Draw Stge Unit - St&ard Top	\$2,656.00
SBDS8-422034-TL-P?AB-CT	Definitions 8 Draw Stge Unit - Continuous Top	\$2,501.00
SBDS8-422034-TL-P?NB	Definitions 8 Draw Stge Unit - St&ard Top	\$2,380.00
SBDS8-422034-TL-P?NB-CT	Definitions 8 Draw Stge Unit - Continuous Top	\$2,223.00
SBDS8-422034-TT-P?AB	Definitions 8 Draw Stge Unit - St&ard Top	\$2,316.00
SBDS8-422034-TT-P?AB-CT	Definitions 8 Draw Stge Unit - Continuous Top	\$2,161.00
SBDS8-422034-TT-P?NB	Definitions 8 Draw Stge Unit - St&ard Top	\$2,283.00
SBDS8-422034-TT-P?NB-CT	Definitions 8 Draw Stge Unit - Continuous Top	\$2,127.00

TOTAL•LIBRARY

I N T E R I O R S

Model Number	General Description	Price
SBDS8-422036-LL-P?AB	Definitions 8 Draw Stge Unit - St&ard Top	\$3,369.00
SBDS8-422036-LL-P?AB-CT	Definitions 8 Draw Stge Unit - Continuous Top	\$3,210.00
SBDS8-422036-LL-P?NB	Definitions 8 Draw Stge Unit - St&ard Top	\$3,088.00
SBDS8-422036-LL-P?NB-CT	Definitions 8 Draw Stge Unit - Continuous Top	\$2,928.00
SBDS8-422036-MM-P?AB	Definitions 8 Draw Stge Unit - St&ard Top	\$5,279.00
SBDS8-422036-MM-P?AB-CT	Definitions 8 Draw Stge Unit - Continuous Top	\$5,088.00
SBDS8-422036-MM-P?NB	Definitions 8 Draw Stge Unit - St&ard Top	\$4,970.00
SBDS8-422036-MM-P?NB-CT	Definitions 8 Draw Stge Unit - Continuous Top	\$4,785.00
SBDS8-422036-OO-P?AB	Definitions 8 Draw Stge Unit - St&ard Top	\$4,799.00
SBDS8-422036-OO-P?AB-CT	Definitions 8 Draw Stge Unit - Continuous Top	\$4,627.00
SBDS8-422036-OO-P?NB	Definitions 8 Draw Stge Unit - St&ard Top	\$4,518.00
SBDS8-422036-OO-P?NB-CT	Definitions 8 Draw Stge Unit - Continuous Top	\$4,350.00
SBDS8-422036-TL-P?AB	Definitions 8 Draw Stge Unit - St&ard Top	\$2,656.00
SBDS8-422036-TL-P?AB-CT	Definitions 8 Draw Stge Unit - Continuous Top	\$2,501.00
SBDS8-422036-TL-P?NB	Definitions 8 Draw Stge Unit - St&ard Top	\$2,380.00
SBDS8-422036-TL-P?NB-CT	Definitions 8 Draw Stge Unit - Continuous Top	\$2,223.00
SBDS8-422036-TT-P?AB	Definitions 8 Draw Stge Unit - St&ard Top	\$2,316.00
SBDS8-422036-TT-P?AB-CT	Definitions 8 Draw Stge Unit - Continuous Top	\$2,161.00
SBDS8-422036-TT-P?NB	Definitions 8 Draw Stge Unit - St&ard Top	\$2,283.00
SBDS8-422036-TT-P?NB-CT	Definitions 8 Draw Stge Unit - Continuous Top	\$2,127.00
SBDS8-422434-LL-P?AB	Definitions 8 Draw Stge Unit - St&ard Top	\$3,471.00
SBDS8-422434-LL-P?AB-CT	Definitions 8 Draw Stge Unit - Continuous Top	\$3,296.00
SBDS8-422434-LL-P?NB	Definitions 8 Draw Stge Unit - St&ard Top	\$3,191.00
SBDS8-422434-LL-P?NB-CT	Definitions 8 Draw Stge Unit - Continuous Top	\$3,015.00
SBDS8-422434-MM-P?AB	Definitions 8 Draw Stge Unit - St&ard Top	\$5,495.00
SBDS8-422434-MM-P?AB-CT	Definitions 8 Draw Stge Unit - Continuous Top	\$5,286.00
SBDS8-422434-MM-P?NB	Definitions 8 Draw Stge Unit - St&ard Top	\$5,187.00
SBDS8-422434-MM-P?NB-CT	Definitions 8 Draw Stge Unit - Continuous Top	\$4,978.00
SBDS8-422434-OO-P?AB	Definitions 8 Draw Stge Unit - St&ard Top	\$4,997.00
SBDS8-422434-OO-P?AB-CT	Definitions 8 Draw Stge Unit - Continuous Top	\$4,805.00
SBDS8-422434-OO-P?NB	Definitions 8 Draw Stge Unit - St&ard Top	\$4,716.00
SBDS8-422434-OO-P?NB-CT	Definitions 8 Draw Stge Unit - Continuous Top	\$4,528.00
SBDS8-422434-TL-P?AB	Definitions 8 Draw Stge Unit - St&ard Top	\$2,741.00
SBDS8-422434-TL-P?AB-CT	Definitions 8 Draw Stge Unit - Continuous Top	\$2,566.00
SBDS8-422434-TL-P?NB	Definitions 8 Draw Stge Unit - St&ard Top	\$2,461.00
SBDS8-422434-TL-P?NB-CT	Definitions 8 Draw Stge Unit - Continuous Top	\$2,286.00
SBDS8-422434-TT-P?AB	Definitions 8 Draw Stge Unit - St&ard Top	\$2,393.00
SBDS8-422434-TT-P?AB-CT	Definitions 8 Draw Stge Unit - Continuous Top	\$2,218.00
SBDS8-422434-TT-P?NB	Definitions 8 Draw Stge Unit - St&ard Top	\$2,360.00
SBDS8-422434-TT-P?NB-CT	Definitions 8 Draw Stge Unit - Continuous Top	\$2,185.00
SBDS8-422436-LL-P?AB	Definitions 8 Draw Stge Unit - St&ard Top	\$3,471.00
SBDS8-422436-LL-P?AB-CT	Definitions 8 Draw Stge Unit - Continuous Top	\$3,296.00
SBDS8-422436-LL-P?NB	Definitions 8 Draw Stge Unit - St&ard Top	\$3,191.00
SBDS8-422436-LL-P?NB-CT	Definitions 8 Draw Stge Unit - Continuous Top	\$3,015.00
SBDS8-422436-MM-P?AB	Definitions 8 Draw Stge Unit - St&ard Top	\$5,495.00
SBDS8-422436-MM-P?AB-CT	Definitions 8 Draw Stge Unit - Continuous Top	\$5,286.00
SBDS8-422436-MM-P?NB	Definitions 8 Draw Stge Unit - St&ard Top	\$5,187.00
SBDS8-422436-MM-P?NB-CT	Definitions 8 Draw Stge Unit - Continuous Top	\$4,978.00
SBDS8-422436-OO-P?AB	Definitions 8 Draw Stge Unit - St&ard Top	\$4,997.00
SBDS8-422436-OO-P?AB-CT	Definitions 8 Draw Stge Unit - Continuous Top	\$4,805.00
SBDS8-422436-OO-P?NB	Definitions 8 Draw Stge Unit - St&ard Top	\$4,716.00

TOTAL•LIBRARY

INTERIORS

Model Number	General Description	Price
SBDS8-422436-OO-P?NB-CT	Definitions 8 Draw Stge Unit - Continuous Top	\$4,528.00
SBDS8-422436-TL-P?AB	Definitions 8 Draw Stge Unit - St&ard Top	\$2,741.00
SBDS8-422436-TL-P?AB-CT	Definitions 8 Draw Stge Unit - Continuous Top	\$2,566.00
SBDS8-422436-TL-P?NB	Definitions 8 Draw Stge Unit - St&ard Top	\$2,461.00
SBDS8-422436-TL-P?NB-CT	Definitions 8 Draw Stge Unit - Continuous Top	\$2,286.00
SBDS8-422436-TT-P?AB	Definitions 8 Draw Stge Unit - St&ard Top	\$2,393.00
SBDS8-422436-TT-P?AB-CT	Definitions 8 Draw Stge Unit - Continuous Top	\$2,218.00
SBDS8-422436-TT-P?NB	Definitions 8 Draw Stge Unit - St&ard Top	\$2,360.00
SBDS8-422436-TT-P?NB-CT	Definitions 8 Draw Stge Unit - Continuous Top	\$2,185.00
SBDS8-482034-LL-P?AB	Definitions 8 Draw Stge Unit - St&ard Top	\$3,419.00
SBDS8-482034-LL-P?AB-CT	Definitions 8 Draw Stge Unit - Continuous Top	\$3,263.00
SBDS8-482034-LL-P?NB	Definitions 8 Draw Stge Unit - St&ard Top	\$3,142.00
SBDS8-482034-LL-P?NB-CT	Definitions 8 Draw Stge Unit - Continuous Top	\$2,983.00
SBDS8-482034-MM-P?AB	Definitions 8 Draw Stge Unit - St&ard Top	\$5,477.00
SBDS8-482034-MM-P?AB-CT	Definitions 8 Draw Stge Unit - Continuous Top	\$5,289.00
SBDS8-482034-MM-P?NB	Definitions 8 Draw Stge Unit - St&ard Top	\$5,169.00
SBDS8-482034-MM-P?NB-CT	Definitions 8 Draw Stge Unit - Continuous Top	\$4,979.00
SBDS8-482034-OO-P?AB	Definitions 8 Draw Stge Unit - St&ard Top	\$4,979.00
SBDS8-482034-OO-P?AB-CT	Definitions 8 Draw Stge Unit - Continuous Top	\$4,810.00
SBDS8-482034-OO-P?NB	Definitions 8 Draw Stge Unit - St&ard Top	\$4,700.00
SBDS8-482034-OO-P?NB-CT	Definitions 8 Draw Stge Unit - Continuous Top	\$4,530.00
SBDS8-482034-TL-P?AB	Definitions 8 Draw Stge Unit - St&ard Top	\$2,711.00
SBDS8-482034-TL-P?AB-CT	Definitions 8 Draw Stge Unit - Continuous Top	\$2,555.00
SBDS8-482034-TL-P?NB	Definitions 8 Draw Stge Unit - St&ard Top	\$2,432.00
SBDS8-482034-TL-P?NB-CT	Definitions 8 Draw Stge Unit - Continuous Top	\$2,275.00
SBDS8-482034-TT-P?AB	Definitions 8 Draw Stge Unit - St&ard Top	\$2,380.00
SBDS8-482034-TT-P?AB-CT	Definitions 8 Draw Stge Unit - Continuous Top	\$2,225.00
SBDS8-482034-TT-P?NB	Definitions 8 Draw Stge Unit - St&ard Top	\$2,347.00
SBDS8-482034-TT-P?NB-CT	Definitions 8 Draw Stge Unit - Continuous Top	\$2,192.00
SBDS8-482036-LL-P?AB	Definitions 8 Draw Stge Unit - St&ard Top	\$3,419.00
SBDS8-482036-LL-P?AB-CT	Definitions 8 Draw Stge Unit - Continuous Top	\$3,263.00
SBDS8-482036-LL-P?NB	Definitions 8 Draw Stge Unit - St&ard Top	\$3,142.00
SBDS8-482036-LL-P?NB-CT	Definitions 8 Draw Stge Unit - Continuous Top	\$2,983.00
SBDS8-482036-MM-P?AB	Definitions 8 Draw Stge Unit - St&ard Top	\$5,477.00
SBDS8-482036-MM-P?AB-CT	Definitions 8 Draw Stge Unit - Continuous Top	\$5,289.00
SBDS8-482036-MM-P?NB	Definitions 8 Draw Stge Unit - St&ard Top	\$5,169.00
SBDS8-482036-MM-P?NB-CT	Definitions 8 Draw Stge Unit - Continuous Top	\$4,979.00
SBDS8-482036-OO-P?AB	Definitions 8 Draw Stge Unit - St&ard Top	\$4,979.00
SBDS8-482036-OO-P?AB-CT	Definitions 8 Draw Stge Unit - Continuous Top	\$4,810.00
SBDS8-482036-OO-P?NB	Definitions 8 Draw Stge Unit - St&ard Top	\$4,700.00
SBDS8-482036-OO-P?NB-CT	Definitions 8 Draw Stge Unit - Continuous Top	\$4,530.00
SBDS8-482036-TL-P?AB	Definitions 8 Draw Stge Unit - St&ard Top	\$2,711.00
SBDS8-482036-TL-P?AB-CT	Definitions 8 Draw Stge Unit - Continuous Top	\$2,555.00
SBDS8-482036-TL-P?NB	Definitions 8 Draw Stge Unit - St&ard Top	\$2,432.00
SBDS8-482036-TL-P?NB-CT	Definitions 8 Draw Stge Unit - Continuous Top	\$2,275.00
SBDS8-482036-TT-P?AB	Definitions 8 Draw Stge Unit - St&ard Top	\$2,380.00
SBDS8-482036-TT-P?AB-CT	Definitions 8 Draw Stge Unit - Continuous Top	\$2,225.00
SBDS8-482036-TT-P?NB	Definitions 8 Draw Stge Unit - St&ard Top	\$2,347.00
SBDS8-482036-TT-P?NB-CT	Definitions 8 Draw Stge Unit - Continuous Top	\$2,192.00
SBDS8-482434-LL-P?AB	Definitions 8 Draw Stge Unit - St&ard Top	\$3,524.00
SBDS8-482434-LL-P?AB-CT	Definitions 8 Draw Stge Unit - Continuous Top	\$3,346.00

TOTAL•LIBRARY

I N T E R I O R S

Model Number	General Description	Price
SBDS8-482434-LL-P?NB	Definitions 8 Draw Stge Unit - St&ard Top	\$3,244.00
SBDS8-482434-LL-P?NB-CT	Definitions 8 Draw Stge Unit - Continuous Top	\$3,068.00
SBDS8-482434-MM-P?AB	Definitions 8 Draw Stge Unit - St&ard Top	\$5,695.00
SBDS8-482434-MM-P?AB-CT	Definitions 8 Draw Stge Unit - Continuous Top	\$5,485.00
SBDS8-482434-MM-P?NB	Definitions 8 Draw Stge Unit - St&ard Top	\$5,385.00
SBDS8-482434-MM-P?NB-CT	Definitions 8 Draw Stge Unit - Continuous Top	\$5,179.00
SBDS8-482434-OO-P?AB	Definitions 8 Draw Stge Unit - St&ard Top	\$5,179.00
SBDS8-482434-OO-P?AB-CT	Definitions 8 Draw Stge Unit - Continuous Top	\$4,986.00
SBDS8-482434-OO-P?NB	Definitions 8 Draw Stge Unit - St&ard Top	\$4,896.00
SBDS8-482434-OO-P?NB-CT	Definitions 8 Draw Stge Unit - Continuous Top	\$4,708.00
SBDS8-482434-TL-P?AB	Definitions 8 Draw Stge Unit - St&ard Top	\$2,794.00
SBDS8-482434-TL-P?AB-CT	Definitions 8 Draw Stge Unit - Continuous Top	\$2,618.00
SBDS8-482434-TL-P?NB	Definitions 8 Draw Stge Unit - St&ard Top	\$2,512.00
SBDS8-482434-TL-P?NB-CT	Definitions 8 Draw Stge Unit - Continuous Top	\$2,341.00
SBDS8-482434-TT-P?AB	Definitions 8 Draw Stge Unit - St&ard Top	\$2,458.00
SBDS8-482434-TT-P?AB-CT	Definitions 8 Draw Stge Unit - Continuous Top	\$2,282.00
SBDS8-482434-TT-P?NB	Definitions 8 Draw Stge Unit - St&ard Top	\$2,425.00
SBDS8-482434-TT-P?NB-CT	Definitions 8 Draw Stge Unit - Continuous Top	\$2,249.00
SBDS8-482436-LL-P?AB	Definitions 8 Draw Stge Unit - St&ard Top	\$3,524.00
SBDS8-482436-LL-P?AB-CT	Definitions 8 Draw Stge Unit - Continuous Top	\$3,346.00
SBDS8-482436-LL-P?NB	Definitions 8 Draw Stge Unit - St&ard Top	\$3,244.00
SBDS8-482436-LL-P?NB-CT	Definitions 8 Draw Stge Unit - Continuous Top	\$3,068.00
SBDS8-482436-MM-P?AB	Definitions 8 Draw Stge Unit - St&ard Top	\$5,695.00
SBDS8-482436-MM-P?AB-CT	Definitions 8 Draw Stge Unit - Continuous Top	\$5,485.00
SBDS8-482436-MM-P?NB	Definitions 8 Draw Stge Unit - St&ard Top	\$5,385.00
SBDS8-482436-MM-P?NB-CT	Definitions 8 Draw Stge Unit - Continuous Top	\$5,179.00
SBDS8-482436-OO-P?AB	Definitions 8 Draw Stge Unit - St&ard Top	\$5,179.00
SBDS8-482436-OO-P?AB-CT	Definitions 8 Draw Stge Unit - Continuous Top	\$4,986.00
SBDS8-482436-OO-P?NB	Definitions 8 Draw Stge Unit - St&ard Top	\$4,896.00
SBDS8-482436-OO-P?NB-CT	Definitions 8 Draw Stge Unit - Continuous Top	\$4,708.00
SBDS8-482436-TL-P?AB	Definitions 8 Draw Stge Unit - St&ard Top	\$2,794.00
SBDS8-482436-TL-P?AB-CT	Definitions 8 Draw Stge Unit - Continuous Top	\$2,618.00
SBDS8-482436-TL-P?NB	Definitions 8 Draw Stge Unit - St&ard Top	\$2,512.00
SBDS8-482436-TL-P?NB-CT	Definitions 8 Draw Stge Unit - Continuous Top	\$2,341.00
SBDS8-482436-TT-P?AB	Definitions 8 Draw Stge Unit - St&ard Top	\$2,458.00
SBDS8-482436-TT-P?AB-CT	Definitions 8 Draw Stge Unit - Continuous Top	\$2,282.00
SBDS8-482436-TT-P?NB	Definitions 8 Draw Stge Unit - St&ard Top	\$2,425.00
SBDS8-482436-TT-P?NB-CT	Definitions 8 Draw Stge Unit - Continuous Top	\$2,249.00
SBFSD3-182036-LL-P?AB	Definitions File Stge Unit, 3 Draw - St&ard Top	\$1,178.00
SBFSD3-182036-LL-P?AB-CT	Definitions File Stge Unit, 3 Draw - Continuous Top	\$1,093.00
SBFSD3-182036-LL-P?NB	Definitions File Stge Unit, 3 Draw - St&ard Top	\$1,073.00
SBFSD3-182036-LL-P?NB-CT	Definitions File Stge Unit, 3 Draw - Continuous Top	\$988.00
SBFSD3-182036-MM-P?AB	Definitions File Stge Unit, 3 Draw - St&ard Top	\$1,726.00
SBFSD3-182036-MM-P?AB-CT	Definitions File Stge Unit, 3 Draw - Continuous Top	\$1,626.00
SBFSD3-182036-MM-P?NB	Definitions File Stge Unit, 3 Draw - St&ard Top	\$1,611.00
SBFSD3-182036-MM-P?NB-CT	Definitions File Stge Unit, 3 Draw - Continuous Top	\$1,511.00
SBFSD3-182036-OO-P?AB	Definitions File Stge Unit, 3 Draw - St&ard Top	\$1,570.00
SBFSD3-182036-OO-P?AB-CT	Definitions File Stge Unit, 3 Draw - Continuous Top	\$1,478.00
SBFSD3-182036-OO-P?NB	Definitions File Stge Unit, 3 Draw - St&ard Top	\$1,464.00
SBFSD3-182036-OO-P?NB-CT	Definitions File Stge Unit, 3 Draw - Continuous Top	\$1,372.00
SBFSD3-182036-TL-P?AB	Definitions File Stge Unit, 3 Draw - St&ard Top	\$950.00

Model Number	General Description	Price
SBFSD3-182036-TL-P?AB-CT	Definitions File Stge Unit, 3 Draw - Continuous Top	\$863.00
SBFSD3-182036-TL-P?NB	Definitions File Stge Unit, 3 Draw - St&ard Top	\$846.00
SBFSD3-182036-TL-P?NB-CT	Definitions File Stge Unit, 3 Draw - Continuous Top	\$758.00
SBFSD3-182036-TT-P?AB	Definitions File Stge Unit, 3 Draw - St&ard Top	\$898.00
SBFSD3-182036-TT-P?AB-CT	Definitions File Stge Unit, 3 Draw - Continuous Top	\$811.00
SBFSD3-182036-TT-P?NB	Definitions File Stge Unit, 3 Draw - St&ard Top	\$866.00
SBFSD3-182036-TT-P?NB-CT	Definitions File Stge Unit, 3 Draw - Continuous Top	\$779.00
SBFSD3-182436-LL-P?AB	Definitions File Stge Unit, 3 Draw - St&ard Top	\$1,224.00
SBFSD3-182436-LL-P?AB-CT	Definitions File Stge Unit, 3 Draw - Continuous Top	\$1,122.00
SBFSD3-182436-LL-P?NB	Definitions File Stge Unit, 3 Draw - St&ard Top	\$1,116.00
SBFSD3-182436-LL-P?NB-CT	Definitions File Stge Unit, 3 Draw - Continuous Top	\$1,017.00
SBFSD3-182436-MM-P?AB	Definitions File Stge Unit, 3 Draw - St&ard Top	\$1,794.00
SBFSD3-182436-MM-P?AB-CT	Definitions File Stge Unit, 3 Draw - Continuous Top	\$1,674.00
SBFSD3-182436-MM-P?NB	Definitions File Stge Unit, 3 Draw - St&ard Top	\$1,676.00
SBFSD3-182436-MM-P?NB-CT	Definitions File Stge Unit, 3 Draw - Continuous Top	\$1,559.00
SBFSD3-182436-OO-P?AB	Definitions File Stge Unit, 3 Draw - St&ard Top	\$1,631.00
SBFSD3-182436-OO-P?AB-CT	Definitions File Stge Unit, 3 Draw - Continuous Top	\$1,523.00
SBFSD3-182436-OO-P?NB	Definitions File Stge Unit, 3 Draw - St&ard Top	\$1,525.00
SBFSD3-182436-OO-P?NB-CT	Definitions File Stge Unit, 3 Draw - Continuous Top	\$1,418.00
SBFSD3-182436-TL-P?AB	Definitions File Stge Unit, 3 Draw - St&ard Top	\$975.00
SBFSD3-182436-TL-P?AB-CT	Definitions File Stge Unit, 3 Draw - Continuous Top	\$875.00
SBFSD3-182436-TL-P?NB	Definitions File Stge Unit, 3 Draw - St&ard Top	\$872.00
SBFSD3-182436-TL-P?NB-CT	Definitions File Stge Unit, 3 Draw - Continuous Top	\$772.00
SBFSD3-182436-TT-P?AB	Definitions File Stge Unit, 3 Draw - St&ard Top	\$930.00
SBFSD3-182436-TT-P?AB-CT	Definitions File Stge Unit, 3 Draw - Continuous Top	\$829.00
SBFSD3-182436-TT-P?NB	Definitions File Stge Unit, 3 Draw - St&ard Top	\$897.00
SBFSD3-182436-TT-P?NB-CT	Definitions File Stge Unit, 3 Draw - Continuous Top	\$796.00
SBFSD4-182036-LL-P?NB	Definitions File Stge Unit, 4 Draw- St&ard Top	\$1,201.00
SBFSD4-182036-LL-P?NB-CT	Definitions File Stge Unit, 4 Draw- Continuous Top	\$1,114.00
SBFSD4-182036-MM-P?AB	Definitions File Stge Unit, 4 Draw- St&ard Top	\$1,959.00
SBFSD4-182036-MM-P?AB-CT	Definitions File Stge Unit, 4 Draw- Continuous Top	\$1,859.00
SBFSD4-182036-MM-P?NB	Definitions File Stge Unit, 4 Draw- St&ard Top	\$1,806.00
SBFSD4-182036-MM-P?NB-CT	Definitions File Stge Unit, 4 Draw- Continuous Top	\$1,706.00
SBFSD4-182036-OO-P?AB	Definitions File Stge Unit, 4 Draw- St&ard Top	\$1,781.00
SBFSD4-182036-OO-P?AB-CT	Definitions File Stge Unit, 4 Draw- Continuous Top	\$1,691.00
SBFSD4-182036-OO-P?NB	Definitions File Stge Unit, 4 Draw- St&ard Top	\$1,641.00
SBFSD4-182036-OO-P?NB-CT	Definitions File Stge Unit, 4 Draw- Continuous Top	\$1,551.00
SBFSD4-182036-TL-P?AB	Definitions File Stge Unit, 4 Draw- St&ard Top	\$1,085.00
SBFSD4-182036-TL-P?AB-CT	Definitions File Stge Unit, 4 Draw- Continuous Top	\$1,000.00
SBFSD4-182036-TL-P?NB	Definitions File Stge Unit, 4 Draw- St&ard Top	\$945.00
SBFSD4-182036-TL-P?NB-CT	Definitions File Stge Unit, 4 Draw- Continuous Top	\$858.00
SBFSD4-182036-TT-P?AB	Definitions File Stge Unit, 3 Draw - St&ard Top	\$975.00
SBFSD4-182036-TT-P?AB-CT	Definitions File Stge Unit, 3 Draw - Continuous Top	\$889.00
SBFSD4-182036-TT-P?NB	Definitions File Stge Unit, 3 Draw - St&ard Top	\$942.00
SBFSD4-182036-TT-P?NB-CT	Definitions File Stge Unit, 3 Draw - Continuous Top	\$856.00
SBFSD4-182436-LL-P?AB	Definitions File Stge Unit, 4 Draw- St&ard Top	\$1,384.00
SBFSD4-182436-LL-P?AB-CT	Definitions File Stge Unit, 4 Draw- Continuous Top	\$1,283.00
SBFSD4-182436-LL-P?NB	Definitions File Stge Unit, 4 Draw- St&ard Top	\$1,245.00
SBFSD4-182436-LL-P?NB-CT	Definitions File Stge Unit, 4 Draw- Continuous Top	\$1,145.00
SBFSD4-182436-MM-P?AB	Definitions File Stge Unit, 4 Draw- St&ard Top	\$2,027.00
SBFSD4-182436-MM-P?AB-CT	Definitions File Stge Unit, 4 Draw- Continuous Top	\$1,908.00

TOTAL•LIBRARY

I N T E R I O R S

Model Number	General Description	Price
SBFSD4-182436-MM-P?NB	Definitions File Stge Unit, 4 Draw- St&ard Top	\$1,873.00
SBFSD4-182436-MM-P?NB-CT	Definitions File Stge Unit, 4 Draw- Continuous Top	\$1,753.00
SBFSD4-182436-OO-P?AB	Definitions File Stge Unit, 4 Draw- St&ard Top	\$1,843.00
SBFSD4-182436-OO-P?AB-CT	Definitions File Stge Unit, 4 Draw- Continuous Top	\$1,733.00
SBFSD4-182436-OO-P?NB	Definitions File Stge Unit, 4 Draw- St&ard Top	\$1,704.00
SBFSD4-182436-OO-P?NB-CT	Definitions File Stge Unit, 4 Draw- Continuous Top	\$1,593.00
SBFSD4-182436-TL-P?AB	Definitions File Stge Unit, 4 Draw- St&ard Top	\$1,112.00
SBFSD4-182436-TL-P?AB-CT	Definitions File Stge Unit, 4 Draw- Continuous Top	\$1,010.00
SBFSD4-182436-TL-P?NB	Definitions File Stge Unit, 4 Draw- St&ard Top	\$971.00
SBFSD4-182436-TL-P?NB-CT	Definitions File Stge Unit, 4 Draw- Continuous Top	\$872.00
SBFSD4-182436-TT-P?AB	Definitions File Stge Unit, 3 Draw - St&ard Top	\$1,006.00
SBFSD4-182436-TT-P?AB-CT	Definitions File Stge Unit, 3 Draw - Continuous Top	\$904.00
SBFSD4-182436-TT-P?NB	Definitions File Stge Unit, 3 Draw - St&ard Top	\$973.00
SBFSD4-182436-TT-P?NB-CT	Definitions File Stge Unit, 3 Draw - Continuous Top	\$871.00
SBFSL-242036-LL-P?AB	Definitions 2 Lateral File Stge Unit - St&ard Top	\$1,560.00
SBFSL-242036-LL-P?AB-CT	Definitions 2 Lateral File Stge Unit - Continuous Top	\$1,433.00
SBFSL-242036-LL-P?NB	Definitions 2 Lateral File Stge Unit - St&ard Top	\$1,456.00
SBFSL-242036-LL-P?NB-CT	Definitions 2 Lateral File Stge Unit - Continuous Top	\$1,326.00
SBFSL-242036-MM-P?AB	Definitions 2 Lateral File Stge Unit - St&ard Top	\$2,272.00
SBFSL-242036-MM-P?AB-CT	Definitions 2 Lateral File Stge Unit - Continuous Top	\$2,114.00
SBFSL-242036-MM-P?NB	Definitions 2 Lateral File Stge Unit - St&ard Top	\$2,153.00
SBFSL-242036-MM-P?NB-CT	Definitions 2 Lateral File Stge Unit - Continuous Top	\$2,001.00
SBFSL-242036-OO-P?AB	Definitions 2 Lateral File Stge Unit - St&ard Top	\$2,063.00
SBFSL-242036-OO-P?AB-CT	Definitions 2 Lateral File Stge Unit - Continuous Top	\$1,924.00
SBFSL-242036-OO-P?NB	Definitions 2 Lateral File Stge Unit - St&ard Top	\$1,958.00
SBFSL-242036-OO-P?NB-CT	Definitions 2 Lateral File Stge Unit - Continuous Top	\$1,818.00
SBFSL-242036-TL-P?AB	Definitions 2 Lateral File Stge Unit - St&ard Top	\$1,261.00
SBFSL-242036-TL-P?AB-CT	Definitions 2 Lateral File Stge Unit - Continuous Top	\$1,130.00
SBFSL-242036-TL-P?NB	Definitions 2 Lateral File Stge Unit - St&ard Top	\$1,156.00
SBFSL-242036-TL-P?NB-CT	Definitions 2 Lateral File Stge Unit - Continuous Top	\$1,026.00
SBFSL-242036-TT-P?AB	Definitions 2 Lateral File Stge Unit - St&ard Top	\$1,196.00
SBFSL-242036-TT-P?AB-CT	Definitions 2 Lateral File Stge Unit - Continuous Top	\$1,065.00
SBFSL-242036-TT-P?NB	Definitions 2 Lateral File Stge Unit - St&ard Top	\$1,163.00
SBFSL-242036-TT-P?NB-CT	Definitions 2 Lateral File Stge Unit - Continuous Top	\$1,032.00
SBFSL-242436-LL-P?AB-CT	Definitions 2 Lateral File Stge Unit - Continuous Top	\$1,469.00
SBFSL-242436-LL-P?NB	Definitions 2 Lateral File Stge Unit - St&ard Top	\$1,498.00
SBFSL-242436-LL-P?NB-CT	Definitions 2 Lateral File Stge Unit - Continuous Top	\$1,365.00
SBFSL-242436-MM-P?AB	Definitions 2 Lateral File Stge Unit - St&ard Top	\$2,333.00
SBFSL-242436-MM-P?AB-CT	Definitions 2 Lateral File Stge Unit - Continuous Top	\$2,178.00
SBFSL-242436-MM-P?NB	Definitions 2 Lateral File Stge Unit - St&ard Top	\$2,217.00
SBFSL-242436-MM-P?NB-CT	Definitions 2 Lateral File Stge Unit - Continuous Top	\$2,063.00
SBFSL-242436-OO-P?AB	Definitions 2 Lateral File Stge Unit - St&ard Top	\$2,121.00
SBFSL-242436-OO-P?AB-CT	Definitions 2 Lateral File Stge Unit - Continuous Top	\$1,981.00
SBFSL-242436-OO-P?NB	Definitions 2 Lateral File Stge Unit - St&ard Top	\$2,017.00
SBFSL-242436-OO-P?NB-CT	Definitions 2 Lateral File Stge Unit - Continuous Top	\$1,876.00
SBFSL-242436-TL-P?AB	Definitions 2 Lateral File Stge Unit - St&ard Top	\$1,279.00
SBFSL-242436-TL-P?AB-CT	Definitions 2 Lateral File Stge Unit - Continuous Top	\$1,148.00
SBFSL-242436-TL-P?NB	Definitions 2 Lateral File Stge Unit - St&ard Top	\$1,175.00
SBFSL-242436-TL-P?NB-CT	Definitions 2 Lateral File Stge Unit - Continuous Top	\$1,044.00
SBFSL-242436-TT-P?AB	Definitions 2 Lateral File Stge Unit - St&ard Top	\$1,215.00
SBFSL-242436-TT-P?AB-CT	Definitions 2 Lateral File Stge Unit - Continuous Top	\$1,083.00

TOTAL•LIBRARY

I N T E R I O R S

Model Number	General Description	Price
SBFSL-242436-TT-P?NB	Definitions 2 Lateral File Stge Unit - St&ard Top	\$1,182.00
SBFSL-242436-TT-P?NB-CT	Definitions 2 Lateral File Stge Unit - Continuous Top	\$1,050.00
SBFSL-302036-LL-P?AB	Definitions 2 Lateral File Stge Unit - St&ard Top	\$1,672.00
SBFSL-302036-LL-P?AB-CT	Definitions 2 Lateral File Stge Unit - Continuous Top	\$1,524.00
SBFSL-302036-LL-P?NB	Definitions 2 Lateral File Stge Unit - St&ard Top	\$1,567.00
SBFSL-302036-LL-P?NB-CT	Definitions 2 Lateral File Stge Unit - Continuous Top	\$1,419.00
SBFSL-302036-MM-P?AB	Definitions 2 Lateral File Stge Unit - St&ard Top	\$2,460.00
SBFSL-302036-MM-P?AB-CT	Definitions 2 Lateral File Stge Unit - Continuous Top	\$2,285.00
SBFSL-302036-MM-P?NB	Definitions 2 Lateral File Stge Unit - St&ard Top	\$2,344.00
SBFSL-302036-MM-P?NB-CT	Definitions 2 Lateral File Stge Unit - Continuous Top	\$2,168.00
SBFSL-302036-OO-P?AB	Definitions 2 Lateral File Stge Unit - St&ard Top	\$2,237.00
SBFSL-302036-OO-P?AB-CT	Definitions 2 Lateral File Stge Unit - Continuous Top	\$2,078.00
SBFSL-302036-OO-P?NB	Definitions 2 Lateral File Stge Unit - St&ard Top	\$2,130.00
SBFSL-302036-OO-P?NB-CT	Definitions 2 Lateral File Stge Unit - Continuous Top	\$1,972.00
SBFSL-302036-TL-P?AB	Definitions 2 Lateral File Stge Unit - St&ard Top	\$1,336.00
SBFSL-302036-TL-P?AB-CT	Definitions 2 Lateral File Stge Unit - Continuous Top	\$1,191.00
SBFSL-302036-TL-P?NB	Definitions 2 Lateral File Stge Unit - St&ard Top	\$1,230.00
SBFSL-302036-TL-P?NB-CT	Definitions 2 Lateral File Stge Unit - Continuous Top	\$1,086.00
SBFSL-302036-TT-P?AB	Definitions 2 Lateral File Stge Unit - St&ard Top	\$1,264.00
SBFSL-302036-TT-P?AB-CT	Definitions 2 Lateral File Stge Unit - Continuous Top	\$1,119.00
SBFSL-302036-TT-P?NB	Definitions 2 Lateral File Stge Unit - St&ard Top	\$1,231.00
SBFSL-302036-TT-P?NB-CT	Definitions 2 Lateral File Stge Unit - Continuous Top	\$1,086.00
SBFSL-302436-LL-P?AB	Definitions 2 Lateral File Stge Unit - St&ard Top	\$1,731.00
SBFSL-302436-LL-P?AB-CT	Definitions 2 Lateral File Stge Unit - Continuous Top	\$1,562.00
SBFSL-302436-LL-P?NB	Definitions 2 Lateral File Stge Unit - St&ard Top	\$1,626.00
SBFSL-302436-LL-P?NB-CT	Definitions 2 Lateral File Stge Unit - Continuous Top	\$1,459.00
SBFSL-302436-MM-P?AB	Definitions 2 Lateral File Stge Unit - St&ard Top	\$2,546.00
SBFSL-302436-MM-P?AB-CT	Definitions 2 Lateral File Stge Unit - Continuous Top	\$2,348.00
SBFSL-302436-MM-P?NB	Definitions 2 Lateral File Stge Unit - St&ard Top	\$2,432.00
SBFSL-302436-MM-P?NB-CT	Definitions 2 Lateral File Stge Unit - Continuous Top	\$2,231.00
SBFSL-302436-OO-P?AB	Definitions 2 Lateral File Stge Unit - St&ard Top	\$2,316.00
SBFSL-302436-OO-P?AB-CT	Definitions 2 Lateral File Stge Unit - Continuous Top	\$2,134.00
SBFSL-302436-OO-P?NB	Definitions 2 Lateral File Stge Unit - St&ard Top	\$2,211.00
SBFSL-302436-OO-P?NB-CT	Definitions 2 Lateral File Stge Unit - Continuous Top	\$2,031.00
SBFSL-302436-TL-P?AB	Definitions 2 Lateral File Stge Unit - St&ard Top	\$1,372.00
SBFSL-302436-TL-P?AB-CT	Definitions 2 Lateral File Stge Unit - Continuous Top	\$1,207.00
SBFSL-302436-TL-P?NB	Definitions 2 Lateral File Stge Unit - St&ard Top	\$1,269.00
SBFSL-302436-TL-P?NB-CT	Definitions 2 Lateral File Stge Unit - Continuous Top	\$1,101.00
SBFSL-302436-TT-P?AB	Definitions 2 Lateral File Stge Unit - St&ard Top	\$1,304.00
SBFSL-302436-TT-P?AB-CT	Definitions 2 Lateral File Stge Unit - Continuous Top	\$1,140.00
SBFSL-302436-TT-P?NB	Definitions 2 Lateral File Stge Unit - St&ard Top	\$1,271.00
SBFSL-302436-TT-P?NB-CT	Definitions 2 Lateral File Stge Unit - Continuous Top	\$1,107.00
SBFSL-362036-LL-P?AB	Definitions 2 Lateral File Stge Unit - St&ard Top	\$1,830.00
SBFSL-362036-LL-P?AB-CT	Definitions 2 Lateral File Stge Unit - Continuous Top	\$1,646.00
SBFSL-362036-LL-P?NB	Definitions 2 Lateral File Stge Unit - St&ard Top	\$1,725.00
SBFSL-362036-LL-P?NB-CT	Definitions 2 Lateral File Stge Unit - Continuous Top	\$1,541.00
SBFSL-362036-MM-P?AB	Definitions 2 Lateral File Stge Unit - St&ard Top	\$2,688.00
SBFSL-362036-MM-P?AB-CT	Definitions 2 Lateral File Stge Unit - Continuous Top	\$2,467.00
SBFSL-362036-MM-P?NB	Definitions 2 Lateral File Stge Unit - St&ard Top	\$2,572.00
SBFSL-362036-MM-P?NB-CT	Definitions 2 Lateral File Stge Unit - Continuous Top	\$2,355.00
SBFSL-362036-OO-P?AB	Definitions 2 Lateral File Stge Unit - St&ard Top	\$2,447.00

TOTAL•LIBRARY

INTERIORS

Model Number	General Description	Price
SBFSL-362036-OO-P?AB-CT	Definitions 2 Lateral File Stge Unit - Continuous Top	\$2,244.00
SBFSL-362036-OO-P?NB	Definitions 2 Lateral File Stge Unit - St&ard Top	\$2,341.00
SBFSL-362036-OO-P?NB-CT	Definitions 2 Lateral File Stge Unit - Continuous Top	\$2,141.00
SBFSL-362036-TL-P?AB	Definitions 2 Lateral File Stge Unit - St&ard Top	\$1,437.00
SBFSL-362036-TL-P?AB-CT	Definitions 2 Lateral File Stge Unit - Continuous Top	\$1,257.00
SBFSL-362036-TL-P?NB	Definitions 2 Lateral File Stge Unit - St&ard Top	\$1,332.00
SBFSL-362036-TL-P?NB-CT	Definitions 2 Lateral File Stge Unit - Continuous Top	\$1,151.00
SBFSL-362036-TT-P?AB	Definitions 2 Lateral File Stge Unit - St&ard Top	\$1,378.00
SBFSL-362036-TT-P?AB-CT	Definitions 2 Lateral File Stge Unit - Continuous Top	\$1,198.00
SBFSL-362036-TT-P?NB	Definitions 2 Lateral File Stge Unit - St&ard Top	\$1,345.00
SBFSL-362036-TT-P?NB-CT	Definitions 2 Lateral File Stge Unit - Continuous Top	\$1,166.00
SBFSL-362436-LL-P?AB	Definitions 2 Lateral File Stge Unit - St&ard Top	\$1,938.00
SBFSL-362436-LL-P?AB-CT	Definitions 2 Lateral File Stge Unit - Continuous Top	\$1,735.00
SBFSL-362436-LL-P?NB	Definitions 2 Lateral File Stge Unit - St&ard Top	\$1,833.00
SBFSL-362436-LL-P?NB-CT	Definitions 2 Lateral File Stge Unit - Continuous Top	\$1,631.00
SBFSL-362436-MM-P?AB	Definitions 2 Lateral File Stge Unit - St&ard Top	\$2,879.00
SBFSL-362436-MM-P?AB-CT	Definitions 2 Lateral File Stge Unit - Continuous Top	\$2,637.00
SBFSL-362436-MM-P?NB	Definitions 2 Lateral File Stge Unit - St&ard Top	\$2,764.00
SBFSL-362436-MM-P?NB-CT	Definitions 2 Lateral File Stge Unit - Continuous Top	\$2,519.00
SBFSL-362436-OO-P?AB	Definitions 2 Lateral File Stge Unit - St&ard Top	\$2,617.00
SBFSL-362436-OO-P?AB-CT	Definitions 2 Lateral File Stge Unit - Continuous Top	\$2,396.00
SBFSL-362436-OO-P?NB	Definitions 2 Lateral File Stge Unit - St&ard Top	\$2,511.00
SBFSL-362436-OO-P?NB-CT	Definitions 2 Lateral File Stge Unit - Continuous Top	\$2,292.00
SBFSL-362436-TL-P?AB	Definitions 2 Lateral File Stge Unit - St&ard Top	\$1,500.00
SBFSL-362436-TL-P?AB-CT	Definitions 2 Lateral File Stge Unit - Continuous Top	\$1,297.00
SBFSL-362436-TL-P?NB	Definitions 2 Lateral File Stge Unit - St&ard Top	\$1,397.00
SBFSL-362436-TL-P?NB-CT	Definitions 2 Lateral File Stge Unit - Continuous Top	\$1,192.00
SBFSL-362436-TT-P?AB	Definitions 2 Lateral File Stge Unit - St&ard Top	\$1,446.00
SBFSL-362436-TT-P?AB-CT	Definitions 2 Lateral File Stge Unit - Continuous Top	\$1,243.00
SBFSL-362436-TT-P?NB	Definitions 2 Lateral File Stge Unit - St&ard Top	\$1,413.00
SBFSL-362436-TT-P?NB-CT	Definitions 2 Lateral File Stge Unit - Continuous Top	\$1,210.00
SBFSL-422036-LL-P?AB	Definitions 2 Lateral File Stge Unit - St&ard Top	\$1,888.00
SBFSL-422036-LL-P?AB-CT	Definitions 2 Lateral File Stge Unit - Continuous Top	\$1,707.00
SBFSL-422036-LL-P?NB	Definitions 2 Lateral File Stge Unit - St&ard Top	\$1,784.00
SBFSL-422036-LL-P?NB-CT	Definitions 2 Lateral File Stge Unit - Continuous Top	\$1,602.00
SBFSL-422036-MM-P?AB	Definitions 2 Lateral File Stge Unit - St&ard Top	\$2,802.00
SBFSL-422036-MM-P?AB-CT	Definitions 2 Lateral File Stge Unit - Continuous Top	\$2,585.00
SBFSL-422036-MM-P?NB	Definitions 2 Lateral File Stge Unit - St&ard Top	\$2,688.00
SBFSL-422036-MM-P?NB-CT	Definitions 2 Lateral File Stge Unit - Continuous Top	\$2,467.00
SBFSL-422036-OO-P?AB	Definitions 2 Lateral File Stge Unit - St&ard Top	\$2,549.00
SBFSL-422036-OO-P?AB-CT	Definitions 2 Lateral File Stge Unit - Continuous Top	\$2,349.00
SBFSL-422036-OO-P?NB	Definitions 2 Lateral File Stge Unit - St&ard Top	\$2,447.00
SBFSL-422036-OO-P?NB-CT	Definitions 2 Lateral File Stge Unit - Continuous Top	\$2,244.00
SBFSL-422036-TL-P?AB	Definitions 2 Lateral File Stge Unit - St&ard Top	\$1,475.00
SBFSL-422036-TL-P?AB-CT	Definitions 2 Lateral File Stge Unit - Continuous Top	\$1,294.00
SBFSL-422036-TL-P?NB	Definitions 2 Lateral File Stge Unit - St&ard Top	\$1,368.00
SBFSL-422036-TL-P?NB-CT	Definitions 2 Lateral File Stge Unit - Continuous Top	\$1,189.00
SBFSL-422036-TT-P?AB	Definitions 2 Lateral File Stge Unit - St&ard Top	\$1,419.00
SBFSL-422036-TT-P?AB-CT	Definitions 2 Lateral File Stge Unit - Continuous Top	\$1,239.00
SBFSL-422036-TT-P?NB	Definitions 2 Lateral File Stge Unit - St&ard Top	\$1,386.00
SBFSL-422036-TT-P?NB-CT	Definitions 2 Lateral File Stge Unit - Continuous Top	\$1,205.00

TOTAL•LIBRARY

INTERIORS

Model Number	General Description	Price
SBFSL-422436-LL-P?AB	Definitions 2 Lateral File Stge Unit - St&ard Top	\$1,959.00
SBFSL-422436-LL-P?AB-CT	Definitions 2 Lateral File Stge Unit - Continuous Top	\$1,758.00
SBFSL-422436-LL-P?NB	Definitions 2 Lateral File Stge Unit - St&ard Top	\$1,855.00
SBFSL-422436-LL-P?NB-CT	Definitions 2 Lateral File Stge Unit - Continuous Top	\$1,655.00
SBFSL-422436-MM-P?AB	Definitions 2 Lateral File Stge Unit - St&ard Top	\$2,930.00
SBFSL-422436-MM-P?AB-CT	Definitions 2 Lateral File Stge Unit - Continuous Top	\$2,688.00
SBFSL-422436-MM-P?NB	Definitions 2 Lateral File Stge Unit - St&ard Top	\$2,816.00
SBFSL-422436-MM-P?NB-CT	Definitions 2 Lateral File Stge Unit - Continuous Top	\$2,572.00
SBFSL-422436-OO-P?AB	Definitions 2 Lateral File Stge Unit - St&ard Top	\$2,667.00
SBFSL-422436-OO-P?AB-CT	Definitions 2 Lateral File Stge Unit - Continuous Top	\$2,447.00
SBFSL-422436-OO-P?NB	Definitions 2 Lateral File Stge Unit - St&ard Top	\$2,559.00
SBFSL-422436-OO-P?NB-CT	Definitions 2 Lateral File Stge Unit - Continuous Top	\$2,341.00
SBFSL-422436-TL-P?AB	Definitions 2 Lateral File Stge Unit - St&ard Top	\$1,521.00
SBFSL-422436-TL-P?AB-CT	Definitions 2 Lateral File Stge Unit - Continuous Top	\$1,320.00
SBFSL-422436-TL-P?NB	Definitions 2 Lateral File Stge Unit - St&ard Top	\$1,417.00
SBFSL-422436-TL-P?NB-CT	Definitions 2 Lateral File Stge Unit - Continuous Top	\$1,215.00
SBFSL-422436-TT-P?AB	Definitions 2 Lateral File Stge Unit - St&ard Top	\$1,471.00
SBFSL-422436-TT-P?AB-CT	Definitions 2 Lateral File Stge Unit - Continuous Top	\$1,271.00
SBFSL-422436-TT-P?NB	Definitions 2 Lateral File Stge Unit - St&ard Top	\$1,439.00
SBFSL-422436-TT-P?NB-CT	Definitions 2 Lateral File Stge Unit - Continuous Top	\$1,239.00
SBH11-3010	Benchmark Bkcase, HPL, Steel Shelves, SF Starter, 30"H X 10"D	\$616.00
SBH11-3010A	Benchmark Bkcase, HPL, Steel Shelves, SF Adder, 30"H X 10"D	\$501.00
SBH11-3012	Benchmark Bkcase, HPL, Steel Shelves, SF Starter, 30"H X 12"D	\$616.00
SBH11-3012A	Benchmark Bkcase, HPL, Steel Shelves, SF Adder, 30"H X 12"D	\$501.00
SBH11-3020	Benchmark Bkcase, HPL, Steel Shelves, DF Starter, 30"H X 20"D	\$1,115.00
SBH11-3020A	Benchmark Bkcase, HPL, Steel Shelves, DF Adder, 30"H X 20"D	\$915.00
SBH11-3024	Benchmark Bkcase, HPL, Steel Shelves, DF Starter, 30"H X 24"D	\$1,115.00
SBH11-3024A	Benchmark Bkcase, HPL, Steel Shelves, DF Adder, 30"H X 24"D	\$915.00
SBH11-3610	Benchmark Bkcase, HPL, Steel Shelves, SF Starter, 36"H X 10"D	\$616.00
SBH11-3610A	Benchmark Bkcase, HPL, Steel Shelves, SF Adder, 36"H X 10"D	\$511.00
SBH11-3612	Benchmark Bkcase, HPL, Steel Shelves, SF Starter, 36"H X 12"D	\$636.00
SBH11-3612A	Benchmark Bkcase, HPL, Steel Shelves, SF Adder, 36"H X 12"D	\$521.00
SBH11-3620	Benchmark Bkcase, HPL, Steel Shelves, DF Starter, 36"H X 20"D	\$1,116.00
SBH11-3620A	Benchmark Bkcase, HPL, Steel Shelves, DF Adder, 36"H X 20"D	\$1,042.00
SBH11-3624	Benchmark Bkcase, HPL, Steel Shelves, DF Starter, 36"H X 24"D	\$1,230.00
SBH11-3624A	Benchmark Bkcase, HPL, Steel Shelves, DF Adder, 36"H X 24"D	\$967.00
SBH11-4210	Benchmark Bkcase, HPL, Steel Shelves, SF Starter, 42"H X 10"D	\$738.00
SBH11-4210A	Benchmark Bkcase, HPL, Steel Shelves, SF Adder, 42"H X 10"D	\$606.00
SBH11-4212	Benchmark Bkcase, HPL, Steel Shelves, SF Starter, 42"H X 12"D	\$787.00
SBH11-4212A	Benchmark Bkcase, HPL, Steel Shelves, SF Adder, 42"H X 12"D	\$656.00
SBH11-4212P	Benchmark Bkcase, HPL, Steel Shelves, SF Starter, 42"H X 12"D	\$924.00
SBH11-4212PA	Benchmark Bkcase, HPL, Steel Shelves, SF Adder, 42"H X 12"D	\$786.00
SBH11-4220	Benchmark Bkcase, HPL, Steel Shelves, DF Starter, 42"H X 20"D	\$1,338.00
SBH11-4220A	Benchmark Bkcase, HPL, Steel Shelves, DF Adder, 42"H X 20"D	\$1,096.00
SBH11-4224	Benchmark Bkcase, HPL, Steel Shelves, DF Starter, 42"H X 24"D	\$1,338.00
SBH11-4224-MOB	Benchmark Bkcase, HPL, Steel Shelves, DF Starter 42"H X 24"D	\$1,532.00
SBH11-4224A	Benchmark Bkcase, HPL, Steel Shelves, DF Adder, 42"H X 24"D	\$1,096.00
SBH11-4224A-MOB	Benchmark Bkcase, HPL, Steel Shelves, DF Adder 42"H X 24"D	\$1,291.00
SBH11-4224P	Benchmark Bkcase, HPL, Steel Shelves, DF Starter, 42"H X 24"D	\$1,815.00
SBH11-4224P-MOB	Benchmark Bkcase, HPL, Steel Shelves, DF Starter 42"H X 24"D	\$2,011.00
SBH11-4224PA	Benchmark Bkcase, HPL, Steel Shelves, DF Adder, 42"H X 24"D	\$1,392.00

TOTAL•LIBRARY

I N T E R I O R S

Model Number	General Description	Price
SBH11-4224PA-MOB	Benchmark Bkcase, HPL, Steel Shelves, DF Adder 42"H X 24"D	\$1,588.00
SBH11-4810	Benchmark Bkcase, HPL, Steel Shelves, SF Starter, 48"H X 10"D	\$738.00
SBH11-4810A	Benchmark Bkcase, HPL, Steel Shelves, SF Adder, 48"H X 10"D	\$606.00
SBH11-4812	Benchmark Bkcase, HPL, Steel Shelves, SF Starter, 48"H X 12"D	\$787.00
SBH11-4812A	Benchmark Bkcase, HPL, Steel Shelves, SF Adder, 48"H X 12"D	\$656.00
SBH11-4812P	Benchmark Bkcase, HPL, Steel Shelves, SF Starter, 48"H X 12"D	\$924.00
SBH11-4812PA	Benchmark Bkcase, HPL, Steel Shelves, SF Adder, 48"H X 12"D	\$786.00
SBH11-4820	Benchmark Bkcase, HPL, Steel Shelves, DF Starter, 48"H X 20"D	\$1,228.00
SBH11-4820A	Benchmark Bkcase, HPL, Steel Shelves, DF Adder, 48"H X 20"D	\$1,154.00
SBH11-4824	Benchmark Bkcase, HPL, Steel Shelves, DF Starter, 48"H X 24"D	\$1,339.00
SBH11-4824-MOB	Benchmark Bkcase, HPL, Steel Shelves, DF Starter 48"H X 24"D	\$1,533.00
SBH11-4824A	Benchmark Bkcase, HPL, Steel Shelves, DF Adder, 48"H X 24"D	\$1,096.00
SBH11-4824A-MOB	Benchmark Bkcase, HPL, Steel Shelves, DF Adder 48"H X 24"D	\$1,291.00
SBH11-4824P	Benchmark Bkcase, HPL, Steel Shelves, DF Starter, 48"H X 24"D	\$1,942.00
SBH11-4824P-MOB	Benchmark Bkcase, HPL, Steel Shelves, DF Starter 48"H X 24"D	\$2,138.00
SBH11-4824PA	Benchmark Bkcase, HPL, Steel Shelves, DF Adder, 48"H X 24"D	\$1,641.00
SBH11-4824PA-MOB	Benchmark Bkcase, HPL, Steel Shelves, DF Adder 48"H X 24"D	\$1,835.00
SBH11-6010	Benchmark Bkcase, HPL, Steel Shelves, SF Starter, 60"H X 10"D	\$885.00
SBH11-6010A	Benchmark Bkcase, HPL, Steel Shelves, SF Adder, 60"H X 10"D	\$733.00
SBH11-6012	Benchmark Bkcase, HPL, Steel Shelves, SF Starter, 60"H X 12"D	\$962.00
SBH11-6012A	Benchmark Bkcase, HPL, Steel Shelves, SF Adder, 60"H X 12"D	\$808.00
SBH11-6012P	Benchmark Bkcase, HPL, Steel Shelves, SF Starter, 60"H X 12"D	\$1,175.00
SBH11-6012PA	Benchmark Bkcase, HPL, Steel Shelves, SF Adder, 60"H X 12"D	\$1,026.00
SBH11-6020	Benchmark Bkcase, HPL, Steel Shelves, DF Starter, 60"H X 20"D	\$1,606.00
SBH11-6020A	Benchmark Bkcase, HPL, Steel Shelves, DF Adder, 60"H X 20"D	\$1,327.00
SBH11-6024	Benchmark Bkcase, HPL, Steel Shelves, DF Starter, 60"H X 24"D	\$1,606.00
SBH11-6024A	Benchmark Bkcase, HPL, Steel Shelves, DF Adder, 60"H X 24"D	\$1,327.00
SBH11-6024P	Benchmark Bkcase, HPL, Steel Shelves, DF Starter, 60"H X 24"D	\$2,330.00
SBH11-6024PA	Benchmark Bkcase, HPL, Steel Shelves, DF Adder, 60"H X 24"D	\$1,987.00
SBH11-7210	Benchmark Bkcase, HPL, Steel Shelves, SF Starter, 72"H X 10"D	\$1,134.00
SBH11-7210A	Benchmark Bkcase, HPL, Steel Shelves, SF Adder, 72"H X 10"D	\$916.00
SBH11-7212	Benchmark Bkcase, HPL, Steel Shelves, SF Starter, 72"H X 12"D	\$1,237.00
SBH11-7212A	Benchmark Bkcase, HPL, Steel Shelves, SF Adder, 72"H X 12"D	\$1,018.00
SBH11-7220	Benchmark Bkcase, HPL, Steel Shelves, DF Starter, 72"H X 20"D	\$1,952.00
SBH11-7220A	Benchmark Bkcase, HPL, Steel Shelves, DF Adder, 72"H X 20"D	\$1,577.00
SBH11-7224	Benchmark Bkcase, HPL, Steel Shelves, DF Starter, 72"H X 24"D	\$1,952.00
SBH11-7224A	Benchmark Bkcase, HPL, Steel Shelves, DF Adder, 72"H X 24"D	\$1,577.00
SBH11-8410	Benchmark Bkcase, HPL, Steel Shelves, SF Starter, 84"H X 10"D	\$1,268.00
SBH11-8410A	Benchmark Bkcase, HPL, Steel Shelves, SF Adder, 84"H X 10"D	\$1,009.00
SBH11-8412	Benchmark Bkcase, HPL, Steel Shelves, SF Starter, 84"H X 12"D	\$1,393.00
SBH11-8412A	Benchmark Bkcase, HPL, Steel Shelves, SF Adder, 84"H X 12"D	\$1,267.00
SBH11-8420	Benchmark Bkcase, HPL, Steel Shelves, DF Starter, 84"H X 20"D	\$2,219.00
SBH11-8420A	Benchmark Bkcase, HPL, Steel Shelves, DF Adder, 84"H X 20"D	\$1,774.00
SBH11-8424	Benchmark Bkcase, HPL, Steel Shelves, DF Starter, 84"H X 24"D	\$2,219.00
SBH11-8424A	Benchmark Bkcase, HPL, Steel Shelves, DF Adder, 84"H X 24"D	\$1,773.00
SBOCB4-181431-L	Definitons Open 4 Cubby Stge - St&ard Top	\$806.00
SBOCB4-181431-L-CT	Definitons Open 4 Cubby Stge - Continuous Top	\$680.00
SBOCB4-181431-M	Definitons Open 4 Cubby Stge - St&ard Top	\$1,418.00
SBOCB4-181431-M-CT	Definitons Open 4 Cubby Stge - Continuous Top	\$1,294.00
SBOCB4-181431-O	Definitons Open 4 Cubby Stge - St&ard Top	\$1,122.00
SBOCB4-181431-O-CT	Definitons Open 4 Cubby Stge - Continuous Top	\$993.00

TOTAL•LIBRARY

I N T E R I O R S

Model Number	General Description	Price
SBOCB4-181431-T	Definitons Open 4 Cubby Stge - St&ard Top	\$563.00
SBOCB4-181431-T-CT	Definitons Open 4 Cubby Stge - Continuous Top	\$435.00
SBOCB4-181434-L	Definitons Open 4 Cubby Stge - St&ard Top	\$752.00
SBOCB4-181434-L-CT	Definitons Open 4 Cubby Stge - Continuous Top	\$644.00
SBOCB4-181434-M	Definitons Open 4 Cubby Stge - St&ard Top	\$1,349.00
SBOCB4-181434-M-CT	Definitons Open 4 Cubby Stge - Continuous Top	\$1,243.00
SBOCB4-181434-O	Definitons Open 4 Cubby Stge - St&ard Top	\$1,055.00
SBOCB4-181434-O-CT	Definitons Open 4 Cubby Stge - Continuous Top	\$944.00
SBOCB4-181434-T	Definitons Open 4 Cubby Stge - St&ard Top	\$591.00
SBOCB4-181434-T-CT	Definitons Open 4 Cubby Stge - Continuous Top	\$479.00
SBOCB4-181436-L	Definitons Open 4 Cubby Stge - St&ard Top	\$752.00
SBOCB4-181436-L-CT	Definitons Open 4 Cubby Stge - Continuous Top	\$644.00
SBOCB4-181436-M	Definitons Open 4 Cubby Stge - St&ard Top	\$1,349.00
SBOCB4-181436-M-CT	Definitons Open 4 Cubby Stge - Continuous Top	\$1,243.00
SBOCB4-181436-O	Definitons Open 4 Cubby Stge - St&ard Top	\$1,055.00
SBOCB4-181436-O-CT	Definitons Open 4 Cubby Stge - Continuous Top	\$944.00
SBOCB4-181436-T	Definitons Open 4 Cubby Stge - St&ard Top	\$591.00
SBOCB4-181436-T-CT	Definitons Open 4 Cubby Stge - Continuous Top	\$479.00
SBOCB4-182031-L	Definitons Open 4 Cubby Stge - St&ard Top	\$956.00
SBOCB4-182031-L-CT	Definitons Open 4 Cubby Stge - Continuous Top	\$808.00
SBOCB4-182031-M	Definitons Open 4 Cubby Stge - St&ard Top	\$1,719.00
SBOCB4-182031-M-CT	Definitons Open 4 Cubby Stge - Continuous Top	\$1,573.00
SBOCB4-182031-O	Definitons Open 4 Cubby Stge - St&ard Top	\$1,335.00
SBOCB4-182031-O-CT	Definitons Open 4 Cubby Stge - Continuous Top	\$1,181.00
SBOCB4-182031-T	Definitons Open 4 Cubby Stge - St&ard Top	\$634.00
SBOCB4-182031-T-CT	Definitons Open 4 Cubby Stge - Continuous Top	\$481.00
SBOCB4-182036-L	Definitons Open 4 Cubby Stge - St&ard Top	\$885.00
SBOCB4-182036-L	Definitons Open 4 Cubby Stge - St&ard Top	\$885.00
SBOCB4-182036-L-CT	Definitons Open 4 Cubby Stge - Continuous Top	\$755.00
SBOCB4-182036-L-CT	Definitons Open 4 Cubby Stge - Continuous Top	\$755.00
SBOCB4-182036-M	Definitons Open 4 Cubby Stge - St&ard Top	\$1,614.00
SBOCB4-182036-M	Definitons Open 4 Cubby Stge - St&ard Top	\$1,614.00
SBOCB4-182036-M-CT	Definitons Open 4 Cubby Stge - Continuous Top	\$1,483.00
SBOCB4-182036-M-CT	Definitons Open 4 Cubby Stge - Continuous Top	\$1,483.00
SBOCB4-182036-O	Definitons Open 4 Cubby Stge - St&ard Top	\$1,243.00
SBOCB4-182036-O	Definitons Open 4 Cubby Stge - St&ard Top	\$1,243.00
SBOCB4-182036-O-CT	Definitons Open 4 Cubby Stge - Continuous Top	\$1,105.00
SBOCB4-182036-O-CT	Definitons Open 4 Cubby Stge - Continuous Top	\$1,105.00
SBOCB4-182036-T	Definitons Open 4 Cubby Stge - St&ard Top	\$658.00
SBOCB4-182036-T	Definitons Open 4 Cubby Stge - St&ard Top	\$658.00
SBOCB4-182036-T-CT	Definitons Open 4 Cubby Stge - Continuous Top	\$519.00
SBOCB4-182036-T-CT	Definitons Open 4 Cubby Stge - Continuous Top	\$519.00
SBOCB4-182431-L	Definitons Open 4 Cubby Stge - St&ard Top	\$1,029.00
SBOCB4-182431-L-CT	Definitons Open 4 Cubby Stge - Continuous Top	\$859.00
SBOCB4-182431-M	Definitons Open 4 Cubby Stge - St&ard Top	\$1,859.00
SBOCB4-182431-M-CT	Definitons Open 4 Cubby Stge - Continuous Top	\$1,691.00
SBOCB4-182431-O	Definitons Open 4 Cubby Stge - St&ard Top	\$1,439.00
SBOCB4-182431-O-CT	Definitons Open 4 Cubby Stge - Continuous Top	\$1,261.00
SBOCB4-182431-T	Definitons Open 4 Cubby Stge - St&ard Top	\$675.00
SBOCB4-182431-T-CT	Definitons Open 4 Cubby Stge - Continuous Top	\$497.00
SBOCB4-182434-L	Definitons Open 4 Cubby Stge - St&ard Top	\$975.00

TOTAL•LIBRARY

I N T E R I O R S

Model Number	General Description	Price
SBOCB4-182434-L-CT	Definitons Open 4 Cubby Stge - Continuous Top	\$829.00
SBOCB4-182434-M	Definitons Open 4 Cubby Stge - St&ard Top	\$1,795.00
SBOCB4-182434-M-CT	Definitons Open 4 Cubby Stge - Continuous Top	\$1,646.00
SBOCB4-182434-O	Definitons Open 4 Cubby Stge - St&ard Top	\$1,370.00
SBOCB4-182434-O-CT	Definitons Open 4 Cubby Stge - Continuous Top	\$1,215.00
SBOCB4-182434-T	Definitons Open 4 Cubby Stge - St&ard Top	\$711.00
SBOCB4-182434-T-CT	Definitons Open 4 Cubby Stge - Continuous Top	\$556.00
SBOCB4-182436-L	Definitons Open 4 Cubby Stge - St&ard Top	\$975.00
SBOCB4-182436-L-CT	Definitons Open 4 Cubby Stge - Continuous Top	\$829.00
SBOCB4-182436-M	Definitons Open 4 Cubby Stge - St&ard Top	\$1,795.00
SBOCB4-182436-M-CT	Definitons Open 4 Cubby Stge - Continuous Top	\$1,647.00
SBOCB4-182436-O	Definitons Open 4 Cubby Stge - St&ard Top	\$1,370.00
SBOCB4-182436-O-CT	Definitons Open 4 Cubby Stge - Continuous Top	\$1,215.00
SBOCB4-182436-T	Definitons Open 4 Cubby Stge - St&ard Top	\$709.00
SBOCB4-182436-T-CT	Definitons Open 4 Cubby Stge - Continuous Top	\$554.00
SBOCB4-241431-L	Definitons Open 4 Cubby Stge - St&ard Top	\$848.00
SBOCB4-241431-L-CT	Definitons Open 4 Cubby Stge - Continuous Top	\$702.00
SBOCB4-241431-M	Definitons Open 4 Cubby Stge - St&ard Top	\$1,483.00
SBOCB4-241431-M-CT	Definitons Open 4 Cubby Stge - Continuous Top	\$1,338.00
SBOCB4-241431-O	Definitons Open 4 Cubby Stge - St&ard Top	\$1,175.00
SBOCB4-241431-O-CT	Definitons Open 4 Cubby Stge - Continuous Top	\$1,023.00
SBOCB4-241431-T	Definitons Open 4 Cubby Stge - St&ard Top	\$592.00
SBOCB4-241431-T-CT	Definitons Open 4 Cubby Stge - Continuous Top	\$446.00
SBOCB4-241434-L	Definitons Open 4 Cubby Stge - St&ard Top	\$788.00
SBOCB4-241434-L-CT	Definitons Open 4 Cubby Stge - Continuous Top	\$664.00
SBOCB4-241434-M	Definitons Open 4 Cubby Stge - St&ard Top	\$1,407.00
SBOCB4-241434-M-CT	Definitons Open 4 Cubby Stge - Continuous Top	\$1,282.00
SBOCB4-241434-O	Definitons Open 4 Cubby Stge - St&ard Top	\$1,103.00
SBOCB4-241434-O-CT	Definitons Open 4 Cubby Stge - Continuous Top	\$971.00
SBOCB4-241434-T	Definitons Open 4 Cubby Stge - St&ard Top	\$615.00
SBOCB4-241434-T-CT	Definitons Open 4 Cubby Stge - Continuous Top	\$490.00
SBOCB4-241436-L	Definitons Open 4 Cubby Stge - St&ard Top	\$788.00
SBOCB4-241436-L-CT	Definitons Open 4 Cubby Stge - Continuous Top	\$664.00
SBOCB4-241436-M	Definitons Open 4 Cubby Stge - St&ard Top	\$1,407.00
SBOCB4-241436-M-CT	Definitons Open 4 Cubby Stge - Continuous Top	\$1,282.00
SBOCB4-241436-O	Definitons Open 4 Cubby Stge - St&ard Top	\$1,103.00
SBOCB4-241436-O-CT	Definitons Open 4 Cubby Stge - Continuous Top	\$971.00
SBOCB4-241436-T	Definitons Open 4 Cubby Stge - St&ard Top	\$615.00
SBOCB4-241436-T-CT	Definitons Open 4 Cubby Stge - Continuous Top	\$490.00
SBOCB4-242031-L	Definitons Open 4 Cubby Stge - St&ard Top	\$995.00
SBOCB4-242031-L-CT	Definitons Open 4 Cubby Stge - Continuous Top	\$905.00
SBOCB4-242031-M	Definitons Open 4 Cubby Stge - St&ard Top	\$1,786.00
SBOCB4-242031-M-CT	Definitons Open 4 Cubby Stge - Continuous Top	\$1,696.00
SBOCB4-242031-O	Definitons Open 4 Cubby Stge - St&ard Top	\$1,390.00
SBOCB4-242031-O-CT	Definitons Open 4 Cubby Stge - Continuous Top	\$1,289.00
SBOCB4-242031-T	Definitons Open 4 Cubby Stge - St&ard Top	\$662.00
SBOCB4-242031-T-CT	Definitons Open 4 Cubby Stge - Continuous Top	\$572.00
SBOCB4-242036-L	Definitons Open 4 Cubby Stge - St&ard Top	\$918.00
SBOCB4-242036-L	Definitons Open 4 Cubby Stge - St&ard Top	\$918.00
SBOCB4-242036-L-CT	Definitons Open 4 Cubby Stge - Continuous Top	\$840.00
SBOCB4-242036-L-CT	Definitons Open 4 Cubby Stge - Continuous Top	\$840.00

TOTAL•LIBRARY

I N T E R I O R S

Model Number	General Description	Price
SBOCB4-242036-M	Definitons Open 4 Cubby Stge - St&ard Top	\$1,672.00
SBOCB4-242036-M	Definitons Open 4 Cubby Stge - St&ard Top	\$1,672.00
SBOCB4-242036-M-CT	Definitons Open 4 Cubby Stge - Continuous Top	\$1,591.00
SBOCB4-242036-M-CT	Definitons Open 4 Cubby Stge - Continuous Top	\$1,591.00
SBOCB4-242036-O	Definitons Open 4 Cubby Stge - St&ard Top	\$1,289.00
SBOCB4-242036-O	Definitons Open 4 Cubby Stge - St&ard Top	\$1,289.00
SBOCB4-242036-O-CT	Definitons Open 4 Cubby Stge - Continuous Top	\$1,199.00
SBOCB4-242036-O-CT	Definitons Open 4 Cubby Stge - Continuous Top	\$1,199.00
SBOCB4-242036-T	Definitons Open 4 Cubby Stge - St&ard Top	\$683.00
SBOCB4-242036-T	Definitons Open 4 Cubby Stge - St&ard Top	\$683.00
SBOCB4-242036-T-CT	Definitons Open 4 Cubby Stge - Continuous Top	\$604.00
SBOCB4-242036-T-CT	Definitons Open 4 Cubby Stge - Continuous Top	\$604.00
SBOCB4-242431-L	Definitons Open 4 Cubby Stge - St&ard Top	\$1,073.00
SBOCB4-242431-L-CT	Definitons Open 4 Cubby Stge - Continuous Top	\$905.00
SBOCB4-242431-M	Definitons Open 4 Cubby Stge - St&ard Top	\$1,954.00
SBOCB4-242431-M-CT	Definitons Open 4 Cubby Stge - Continuous Top	\$1,782.00
SBOCB4-242431-O	Definitons Open 4 Cubby Stge - St&ard Top	\$1,506.00
SBOCB4-242431-O-CT	Definitons Open 4 Cubby Stge - Continuous Top	\$1,324.00
SBOCB4-242431-T	Definitons Open 4 Cubby Stge - St&ard Top	\$693.00
SBOCB4-242431-T-CT	Definitons Open 4 Cubby Stge - Continuous Top	\$525.00
SBOCB4-242434-L	Definitons Open 4 Cubby Stge - St&ard Top	\$1,012.00
SBOCB4-242434-L-CT	Definitons Open 4 Cubby Stge - Continuous Top	\$865.00
SBOCB4-242434-M	Definitons Open 4 Cubby Stge - St&ard Top	\$1,875.00
SBOCB4-242434-M-CT	Definitons Open 4 Cubby Stge - Continuous Top	\$1,729.00
SBOCB4-242434-O	Definitons Open 4 Cubby Stge - St&ard Top	\$1,425.00
SBOCB4-242434-O-CT	Definitons Open 4 Cubby Stge - Continuous Top	\$1,268.00
SBOCB4-242434-T	Definitons Open 4 Cubby Stge - St&ard Top	\$728.00
SBOCB4-242434-T-CT	Definitons Open 4 Cubby Stge - Continuous Top	\$581.00
SBOCB4-242436-L	Definitons Open 4 Cubby Stge - St&ard Top	\$1,012.00
SBOCB4-242436-L-CT	Definitons Open 4 Cubby Stge - Continuous Top	\$865.00
SBOCB4-242436-M	Definitons Open 4 Cubby Stge - St&ard Top	\$1,875.00
SBOCB4-242436-M-CT	Definitons Open 4 Cubby Stge - Continuous Top	\$1,730.00
SBOCB4-242436-O	Definitons Open 4 Cubby Stge - St&ard Top	\$1,425.00
SBOCB4-242436-O-CT	Definitons Open 4 Cubby Stge - Continuous Top	\$1,268.00
SBOCB4-242436-T	Definitons Open 4 Cubby Stge - St&ard Top	\$728.00
SBOCB4-242436-T-CT	Definitons Open 4 Cubby Stge - Continuous Top	\$581.00
SBOCB4-301431-L	Definitons Open 4 Cubby Stge - St&ard Top	\$933.00
SBOCB4-301431-L-CT	Definitons Open 4 Cubby Stge - Continuous Top	\$768.00
SBOCB4-301431-M	Definitons Open 4 Cubby Stge - St&ard Top	\$1,646.00
SBOCB4-301431-M-CT	Definitons Open 4 Cubby Stge - Continuous Top	\$1,482.00
SBOCB4-301431-O	Definitons Open 4 Cubby Stge - St&ard Top	\$1,297.00
SBOCB4-301431-O-CT	Definitons Open 4 Cubby Stge - Continuous Top	\$1,122.00
SBOCB4-301431-T	Definitons Open 4 Cubby Stge - St&ard Top	\$636.00
SBOCB4-301431-T-CT	Definitons Open 4 Cubby Stge - Continuous Top	\$472.00
SBOCB4-301434-L	Definitons Open 4 Cubby Stge - St&ard Top	\$861.00
SBOCB4-301434-L-CT	Definitons Open 4 Cubby Stge - Continuous Top	\$719.00
SBOCB4-301434-M	Definitons Open 4 Cubby Stge - St&ard Top	\$1,550.00
SBOCB4-301434-M-CT	Definitons Open 4 Cubby Stge - Continuous Top	\$1,406.00
SBOCB4-301434-O	Definitons Open 4 Cubby Stge - St&ard Top	\$1,204.00
SBOCB4-301434-O-CT	Definitons Open 4 Cubby Stge - Continuous Top	\$1,054.00
SBOCB4-301434-T	Definitons Open 4 Cubby Stge - St&ard Top	\$659.00

TOTAL•LIBRARY

I N T E R I O R S

Model Number	General Description	Price
SBOCB4-301434-T-CT	Definitons Open 4 Cubby Stge - Continuous Top	\$516.00
SBOCB4-301436-L	Definitons Open 4 Cubby Stge - St&ard Top	\$861.00
SBOCB4-301436-L-CT	Definitons Open 4 Cubby Stge - Continuous Top	\$719.00
SBOCB4-301436-M	Definitons Open 4 Cubby Stge - St&ard Top	\$1,550.00
SBOCB4-301436-M-CT	Definitons Open 4 Cubby Stge - Continuous Top	\$1,406.00
SBOCB4-301436-O	Definitons Open 4 Cubby Stge - St&ard Top	\$1,204.00
SBOCB4-301436-O-CT	Definitons Open 4 Cubby Stge - Continuous Top	\$1,054.00
SBOCB4-301436-T	Definitons Open 4 Cubby Stge - St&ard Top	\$659.00
SBOCB4-301436-T-CT	Definitons Open 4 Cubby Stge - Continuous Top	\$516.00
SBOCB4-302031-L	Definitons Open 4 Cubby Stge - St&ard Top	\$1,104.00
SBOCB4-302031-L-CT	Definitons Open 4 Cubby Stge - Continuous Top	\$915.00
SBOCB4-302031-M	Definitons Open 4 Cubby Stge - St&ard Top	\$1,997.00
SBOCB4-302031-M-CT	Definitons Open 4 Cubby Stge - Continuous Top	\$1,809.00
SBOCB4-302031-O	Definitons Open 4 Cubby Stge - St&ard Top	\$1,541.00
SBOCB4-302031-O-CT	Definitons Open 4 Cubby Stge - Continuous Top	\$1,342.00
SBOCB4-302031-T	Definitons Open 4 Cubby Stge - St&ard Top	\$714.00
SBOCB4-302031-T-CT	Definitons Open 4 Cubby Stge - Continuous Top	\$525.00
SBOCB4-302036-L	Definitons Open 4 Cubby Stge - St&ard Top	\$1,011.00
SBOCB4-302036-L	Definitons Open 4 Cubby Stge - St&ard Top	\$1,011.00
SBOCB4-302036-L-CT	Definitons Open 4 Cubby Stge - Continuous Top	\$850.00
SBOCB4-302036-L-CT	Definitons Open 4 Cubby Stge - Continuous Top	\$850.00
SBOCB4-302036-M	Definitons Open 4 Cubby Stge - St&ard Top	\$1,852.00
SBOCB4-302036-M	Definitons Open 4 Cubby Stge - St&ard Top	\$1,852.00
SBOCB4-302036-M-CT	Definitons Open 4 Cubby Stge - Continuous Top	\$1,693.00
SBOCB4-302036-M-CT	Definitons Open 4 Cubby Stge - Continuous Top	\$1,693.00
SBOCB4-302036-O	Definitons Open 4 Cubby Stge - St&ard Top	\$1,418.00
SBOCB4-302036-O	Definitons Open 4 Cubby Stge - St&ard Top	\$1,418.00
SBOCB4-302036-O-CT	Definitons Open 4 Cubby Stge - Continuous Top	\$1,245.00
SBOCB4-302036-O-CT	Definitons Open 4 Cubby Stge - Continuous Top	\$1,245.00
SBOCB4-302036-T	Definitons Open 4 Cubby Stge - St&ard Top	\$735.00
SBOCB4-302036-T	Definitons Open 4 Cubby Stge - St&ard Top	\$735.00
SBOCB4-302036-T-CT	Definitons Open 4 Cubby Stge - Continuous Top	\$574.00
SBOCB4-302036-T-CT	Definitons Open 4 Cubby Stge - Continuous Top	\$574.00
SBOCB4-302431-L	Definitons Open 4 Cubby Stge - St&ard Top	\$1,220.00
SBOCB4-302431-L-CT	Definitons Open 4 Cubby Stge - Continuous Top	\$1,011.00
SBOCB4-302431-M	Definitons Open 4 Cubby Stge - St&ard Top	\$2,228.00
SBOCB4-302431-M-CT	Definitons Open 4 Cubby Stge - Continuous Top	\$2,018.00
SBOCB4-302431-O	Definitons Open 4 Cubby Stge - St&ard Top	\$1,708.00
SBOCB4-302431-O-CT	Definitons Open 4 Cubby Stge - Continuous Top	\$1,482.00
SBOCB4-302431-T	Definitons Open 4 Cubby Stge - St&ard Top	\$768.00
SBOCB4-302431-T-CT	Definitons Open 4 Cubby Stge - Continuous Top	\$559.00
SBOCB4-302434-L	Definitons Open 4 Cubby Stge - St&ard Top	\$1,140.00
SBOCB4-302434-L-CT	Definitons Open 4 Cubby Stge - Continuous Top	\$962.00
SBOCB4-302434-M	Definitons Open 4 Cubby Stge - St&ard Top	\$2,113.00
SBOCB4-302434-M-CT	Definitons Open 4 Cubby Stge - Continuous Top	\$1,931.00
SBOCB4-302434-O	Definitons Open 4 Cubby Stge - St&ard Top	\$1,599.00
SBOCB4-302434-O-CT	Definitons Open 4 Cubby Stge - Continuous Top	\$1,406.00
SBOCB4-302434-T	Definitons Open 4 Cubby Stge - St&ard Top	\$803.00
SBOCB4-302434-T-CT	Definitons Open 4 Cubby Stge - Continuous Top	\$624.00
SBOCB4-302436-L	Definitons Open 4 Cubby Stge - St&ard Top	\$1,141.00
SBOCB4-302436-L-CT	Definitons Open 4 Cubby Stge - Continuous Top	\$962.00

TOTAL•LIBRARY

I N T E R I O R S

Model Number	General Description	Price
SBOCB4-302436-M	Definitons Open 4 Cubby Stge - St&ard Top	\$2,113.00
SBOCB4-302436-M-CT	Definitons Open 4 Cubby Stge - Continuous Top	\$1,934.00
SBOCB4-302436-O	Definitons Open 4 Cubby Stge - St&ard Top	\$1,599.00
SBOCB4-302436-O-CT	Definitons Open 4 Cubby Stge - Continuous Top	\$1,406.00
SBOCB4-302436-T	Definitons Open 4 Cubby Stge - St&ard Top	\$803.00
SBOCB4-302436-T-CT	Definitons Open 4 Cubby Stge - Continuous Top	\$624.00
SBOCB4-361431-L	Definitons Open 4 Cubby Stge - St&ard Top	\$1,058.00
SBOCB4-361431-L-CT	Definitons Open 4 Cubby Stge - Continuous Top	\$875.00
SBOCB4-361431-M	Definitons Open 4 Cubby Stge - St&ard Top	\$1,902.00
SBOCB4-361431-M-CT	Definitons Open 4 Cubby Stge - Continuous Top	\$1,719.00
SBOCB4-361431-O	Definitons Open 4 Cubby Stge - St&ard Top	\$1,476.00
SBOCB4-361431-O-CT	Definitons Open 4 Cubby Stge - Continuous Top	\$1,280.00
SBOCB4-361431-T	Definitons Open 4 Cubby Stge - St&ard Top	\$696.00
SBOCB4-361431-T-CT	Definitons Open 4 Cubby Stge - Continuous Top	\$514.00
SBOCB4-361434-L	Definitons Open 4 Cubby Stge - St&ard Top	\$974.00
SBOCB4-361434-L-CT	Definitons Open 4 Cubby Stge - Continuous Top	\$814.00
SBOCB4-361434-M	Definitons Open 4 Cubby Stge - St&ard Top	\$1,769.00
SBOCB4-361434-M-CT	Definitons Open 4 Cubby Stge - Continuous Top	\$1,613.00
SBOCB4-361434-O	Definitons Open 4 Cubby Stge - St&ard Top	\$1,362.00
SBOCB4-361434-O-CT	Definitons Open 4 Cubby Stge - Continuous Top	\$1,191.00
SBOCB4-361434-T	Definitons Open 4 Cubby Stge - St&ard Top	\$718.00
SBOCB4-361434-T-CT	Definitons Open 4 Cubby Stge - Continuous Top	\$557.00
SBOCB4-361436-L	Definitons Open 4 Cubby Stge - St&ard Top	\$974.00
SBOCB4-361436-L-CT	Definitons Open 4 Cubby Stge - Continuous Top	\$814.00
SBOCB4-361436-M	Definitons Open 4 Cubby Stge - St&ard Top	\$1,769.00
SBOCB4-361436-M-CT	Definitons Open 4 Cubby Stge - Continuous Top	\$1,613.00
SBOCB4-361436-O	Definitons Open 4 Cubby Stge - St&ard Top	\$1,362.00
SBOCB4-361436-O-CT	Definitons Open 4 Cubby Stge - Continuous Top	\$1,191.00
SBOCB4-361436-T	Definitons Open 4 Cubby Stge - St&ard Top	\$718.00
SBOCB4-361436-T-CT	Definitons Open 4 Cubby Stge - Continuous Top	\$557.00
SBOCB4-362031-L	Definitons Open 4 Cubby Stge - St&ard Top	\$1,294.00
SBOCB4-362031-L-CT	Definitons Open 4 Cubby Stge - Continuous Top	\$1,067.00
SBOCB4-362031-M	Definitons Open 4 Cubby Stge - St&ard Top	\$2,360.00
SBOCB4-362031-M-CT	Definitons Open 4 Cubby Stge - Continuous Top	\$2,138.00
SBOCB4-362031-O	Definitons Open 4 Cubby Stge - St&ard Top	\$1,806.00
SBOCB4-362031-O-CT	Definitons Open 4 Cubby Stge - Continuous Top	\$1,561.00
SBOCB4-362031-T	Definitons Open 4 Cubby Stge - St&ard Top	\$806.00
SBOCB4-362031-T-CT	Definitons Open 4 Cubby Stge - Continuous Top	\$578.00
SBOCB4-362036-L	Definitons Open 4 Cubby Stge - St&ard Top	\$1,173.00
SBOCB4-362036-L	Definitons Open 4 Cubby Stge - St&ard Top	\$1,173.00
SBOCB4-362036-L-CT	Definitons Open 4 Cubby Stge - Continuous Top	\$982.00
SBOCB4-362036-L-CT	Definitons Open 4 Cubby Stge - Continuous Top	\$982.00
SBOCB4-362036-M	Definitons Open 4 Cubby Stge - St&ard Top	\$2,169.00
SBOCB4-362036-M	Definitons Open 4 Cubby Stge - St&ard Top	\$2,169.00
SBOCB4-362036-M-CT	Definitons Open 4 Cubby Stge - Continuous Top	\$1,975.00
SBOCB4-362036-M-CT	Definitons Open 4 Cubby Stge - Continuous Top	\$1,975.00
SBOCB4-362036-O	Definitons Open 4 Cubby Stge - St&ard Top	\$1,647.00
SBOCB4-362036-O	Definitons Open 4 Cubby Stge - St&ard Top	\$1,647.00
SBOCB4-362036-O-CT	Definitons Open 4 Cubby Stge - Continuous Top	\$1,437.00
SBOCB4-362036-O-CT	Definitons Open 4 Cubby Stge - Continuous Top	\$1,437.00
SBOCB4-362036-T	Definitons Open 4 Cubby Stge - St&ard Top	\$829.00

TOTAL•LIBRARY

INTERIORS

Model Number	General Description	Price
SBOCB4-362036-T	Definitons Open 4 Cubby Stge - St&ard Top	\$829.00
SBOCB4-362036-T-CT	Definitons Open 4 Cubby Stge - Continuous Top	\$639.00
SBOCB4-362036-T-CT	Definitons Open 4 Cubby Stge - Continuous Top	\$639.00
SBOCB4-362431-L	Definitons Open 4 Cubby Stge - St&ard Top	\$1,429.00
SBOCB4-362431-L-CT	Definitons Open 4 Cubby Stge - Continuous Top	\$1,185.00
SBOCB4-362431-M	Definitons Open 4 Cubby Stge - St&ard Top	\$2,642.00
SBOCB4-362431-M-CT	Definitons Open 4 Cubby Stge - Continuous Top	\$2,396.00
SBOCB4-362431-O	Definitons Open 4 Cubby Stge - St&ard Top	\$2,001.00
SBOCB4-362431-O-CT	Definitons Open 4 Cubby Stge - Continuous Top	\$1,733.00
SBOCB4-362431-T	Definitons Open 4 Cubby Stge - St&ard Top	\$868.00
SBOCB4-362431-T-CT	Definitons Open 4 Cubby Stge - Continuous Top	\$623.00
SBOCB4-362434-L	Definitons Open 4 Cubby Stge - St&ard Top	\$1,320.00
SBOCB4-362434-L-CT	Definitons Open 4 Cubby Stge - Continuous Top	\$1,109.00
SBOCB4-362434-M	Definitons Open 4 Cubby Stge - St&ard Top	\$2,470.00
SBOCB4-362434-M-CT	Definitons Open 4 Cubby Stge - Continuous Top	\$2,257.00
SBOCB4-362434-O	Definitons Open 4 Cubby Stge - St&ard Top	\$1,856.00
SBOCB4-362434-O-CT	Definitons Open 4 Cubby Stge - Continuous Top	\$1,623.00
SBOCB4-362434-T	Definitons Open 4 Cubby Stge - St&ard Top	\$904.00
SBOCB4-362434-T-CT	Definitons Open 4 Cubby Stge - Continuous Top	\$693.00
SBOCB4-362436-L	Definitons Open 4 Cubby Stge - St&ard Top	\$1,324.00
SBOCB4-362436-L-CT	Definitons Open 4 Cubby Stge - Continuous Top	\$1,109.00
SBOCB4-362436-M	Definitons Open 4 Cubby Stge - St&ard Top	\$2,473.00
SBOCB4-362436-M-CT	Definitons Open 4 Cubby Stge - Continuous Top	\$2,257.00
SBOCB4-362436-O	Definitons Open 4 Cubby Stge - St&ard Top	\$1,856.00
SBOCB4-362436-O-CT	Definitons Open 4 Cubby Stge - Continuous Top	\$1,626.00
SBOCB4-362436-T	Definitons Open 4 Cubby Stge - St&ard Top	\$904.00
SBOCB4-362436-T-CT	Definitons Open 4 Cubby Stge - Continuous Top	\$688.00
SBOCB4D2-181431-LL-P?AB	Definitions Open 4 Cubby Stge, 2 Draw - St&ard Top	\$1,125.00
SBOCB4D2-181431-LL-P?AB-CT	Definitions Open 4 Cubby Stge, 2 Draw - Continuous Top	\$1,020.00
SBOCB4D2-181431-LL-P?NB	Definitions Open 4 Cubby Stge, 2 Draw - St&ard Top	\$1,049.00
SBOCB4D2-181431-LL-P?NB-CT	Definitions Open 4 Cubby Stge, 2 Draw - Continuous Top	\$945.00
SBOCB4D2-181431-MM-P?AB	Definitions Open 4 Cubby Stge, 2 Draw - St&ard Top	\$1,661.00
SBOCB4D2-181431-MM-P?AB-CT	Definitions Open 4 Cubby Stge, 2 Draw - Continuous Top	\$1,538.00
SBOCB4D2-181431-MM-P?NB	Definitions Open 4 Cubby Stge, 2 Draw - St&ard Top	\$1,576.00
SBOCB4D2-181431-MM-P?NB-CT	Definitions Open 4 Cubby Stge, 2 Draw - Continuous Top	\$1,457.00
SBOCB4D2-181431-OO-P?AB	Definitions Open 4 Cubby Stge, 2 Draw - St&ard Top	\$1,371.00
SBOCB4D2-181431-OO-P?AB-CT	Definitions Open 4 Cubby Stge, 2 Draw - Continuous Top	\$1,271.00
SBOCB4D2-181431-OO-P?NB	Definitions Open 4 Cubby Stge, 2 Draw - St&ard Top	\$1,303.00
SBOCB4D2-181431-OO-P?NB-CT	Definitions Open 4 Cubby Stge, 2 Draw - Continuous Top	\$1,203.00
SBOCB4D2-181431-TL-P?AB	Definitions Open 4 Cubby Stge, 2 Draw - St&ard Top	\$815.00
SBOCB4D2-181431-TL-P?AB-CT	Definitions Open 4 Cubby Stge, 2 Draw - Continuous Top	\$558.00
SBOCB4D2-181431-TL-P?NB	Definitions Open 4 Cubby Stge, 2 Draw - St&ard Top	\$875.00
SBOCB4D2-181431-TL-P?NB-CT	Definitions Open 4 Cubby Stge, 2 Draw - Continuous Top	\$597.00
SBOCB4D2-181431-TT-P?AB	Definitions Open 4 Cubby Stge, 2 Draw - St&ard Top	\$851.00
SBOCB4D2-181431-TT-P?AB-CT	Definitions Open 4 Cubby Stge, 2 Draw - Continuous Top	\$594.00
SBOCB4D2-181431-TT-P?NB	Definitions Open 4 Cubby Stge, 2 Draw - St&ard Top	\$818.00
SBOCB4D2-181431-TT-P?NB-CT	Definitions Open 4 Cubby Stge, 2 Draw - Continuous Top	\$540.00
SBOCB4D2-181434-LL-P?AB	Definitions Open 4 Cubby Stge, 2 Draw - St&ard Top	\$1,166.00
SBOCB4D2-181434-LL-P?AB-CT	Definitions Open 4 Cubby Stge, 2 Draw - Continuous Top	\$1,055.00
SBOCB4D2-181434-LL-P?NB	Definitions Open 4 Cubby Stge, 2 Draw - St&ard Top	\$1,090.00
SBOCB4D2-181434-LL-P?NB-CT	Definitions Open 4 Cubby Stge, 2 Draw - Continuous Top	\$984.00

TOTAL•LIBRARY

I N T E R I O R S

Model Number	General Description	Price
SBOCB4D2-181434-MM-P?AB	Definitions Open 4 Cubby Stge, 2 Draw - St&ard Top	\$1,719.00
SBOCB4D2-181434-MM-P?AB-CT	Definitions Open 4 Cubby Stge, 2 Draw - Continuous Top	\$1,596.00
SBOCB4D2-181434-MM-P?NB	Definitions Open 4 Cubby Stge, 2 Draw - St&ard Top	\$1,635.00
SBOCB4D2-181434-MM-P?NB-CT	Definitions Open 4 Cubby Stge, 2 Draw - Continuous Top	\$1,515.00
SBOCB4D2-181434-OO-P?AB	Definitions Open 4 Cubby Stge, 2 Draw - St&ard Top	\$1,421.00
SBOCB4D2-181434-OO-P?AB-CT	Definitions Open 4 Cubby Stge, 2 Draw - Continuous Top	\$1,320.00
SBOCB4D2-181434-OO-P?NB	Definitions Open 4 Cubby Stge, 2 Draw - St&ard Top	\$1,353.00
SBOCB4D2-181434-OO-P?NB-CT	Definitions Open 4 Cubby Stge, 2 Draw - Continuous Top	\$1,253.00
SBOCB4D2-181434-TL-P?AB	Definitions Open 4 Cubby Stge, 2 Draw - St&ard Top	\$689.00
SBOCB4D2-181434-TL-P?AB-CT	Definitions Open 4 Cubby Stge, 2 Draw - Continuous Top	\$489.00
SBOCB4D2-181434-TL-P?NB	Definitions Open 4 Cubby Stge, 2 Draw - St&ard Top	\$565.00
SBOCB4D2-181434-TL-P?NB-CT	Definitions Open 4 Cubby Stge, 2 Draw - Continuous Top	\$501.00
SBOCB4D2-181434-TT-P?AB	Definitions Open 4 Cubby Stge, 2 Draw - St&ard Top	\$866.00
SBOCB4D2-181434-TT-P?AB-CT	Definitions Open 4 Cubby Stge, 2 Draw - Continuous Top	\$665.00
SBOCB4D2-181434-TT-P?NB	Definitions Open 4 Cubby Stge, 2 Draw - St&ard Top	\$832.00
SBOCB4D2-181434-TT-P?NB-CT	Definitions Open 4 Cubby Stge, 2 Draw - Continuous Top	\$768.00
SBOCB4D2-181436-LL-P?AB	Definitions Open 4 Cubby Stge, 2 Draw - St&ard Top	\$1,166.00
SBOCB4D2-181436-LL-P?AB-CT	Definitions Open 4 Cubby Stge, 2 Draw - Continuous Top	\$1,055.00
SBOCB4D2-181436-LL-P?NB	Definitions Open 4 Cubby Stge, 2 Draw - St&ard Top	\$1,090.00
SBOCB4D2-181436-LL-P?NB-CT	Definitions Open 4 Cubby Stge, 2 Draw - Continuous Top	\$984.00
SBOCB4D2-181436-MM-P?AB	Definitions Open 4 Cubby Stge, 2 Draw - St&ard Top	\$1,719.00
SBOCB4D2-181436-MM-P?AB-CT	Definitions Open 4 Cubby Stge, 2 Draw - Continuous Top	\$1,596.00
SBOCB4D2-181436-MM-P?NB	Definitions Open 4 Cubby Stge, 2 Draw - St&ard Top	\$1,635.00
SBOCB4D2-181436-MM-P?NB-CT	Definitions Open 4 Cubby Stge, 2 Draw - Continuous Top	\$1,515.00
SBOCB4D2-181436-OO-P?AB	Definitions Open 4 Cubby Stge, 2 Draw - St&ard Top	\$1,421.00
SBOCB4D2-181436-OO-P?AB-CT	Definitions Open 4 Cubby Stge, 2 Draw - Continuous Top	\$1,320.00
SBOCB4D2-181436-OO-P?NB	Definitions Open 4 Cubby Stge, 2 Draw - St&ard Top	\$1,353.00
SBOCB4D2-181436-OO-P?NB-CT	Definitions Open 4 Cubby Stge, 2 Draw - Continuous Top	\$1,253.00
SBOCB4D2-181436-TL-P?AB	Definitions Open 4 Cubby Stge, 2 Draw - St&ard Top	\$891.00
SBOCB4D2-181436-TL-P?AB-CT	Definitions Open 4 Cubby Stge, 2 Draw - Continuous Top	\$783.00
SBOCB4D2-181436-TL-P?NB	Definitions Open 4 Cubby Stge, 2 Draw - St&ard Top	\$814.00
SBOCB4D2-181436-TL-P?NB-CT	Definitions Open 4 Cubby Stge, 2 Draw - Continuous Top	\$709.00
SBOCB4D2-181436-TT-P?AB	Definitions Open 4 Cubby Stge, 2 Draw - St&ard Top	\$866.00
SBOCB4D2-181436-TT-P?AB-CT	Definitions Open 4 Cubby Stge, 2 Draw - Continuous Top	\$757.00
SBOCB4D2-181436-TT-P?NB	Definitions Open 4 Cubby Stge, 2 Draw - St&ard Top	\$832.00
SBOCB4D2-181436-TT-P?NB-CT	Definitions Open 4 Cubby Stge, 2 Draw - Continuous Top	\$728.00
SBOCB4D2-182031-LL-P?AB	Definitions Open 4 Cubby Stge, 2 Draw - St&ard Top	\$1,248.00
SBOCB4D2-182031-LL-P?AB-CT	Definitions Open 4 Cubby Stge, 2 Draw - Continuous Top	\$1,122.00
SBOCB4D2-182031-LL-P?NB	Definitions Open 4 Cubby Stge, 2 Draw - St&ard Top	\$1,172.00
SBOCB4D2-182031-LL-P?NB-CT	Definitions Open 4 Cubby Stge, 2 Draw - Continuous Top	\$1,046.00
SBOCB4D2-182031-MM-P?AB	Definitions Open 4 Cubby Stge, 2 Draw - St&ard Top	\$1,870.00
SBOCB4D2-182031-MM-P?AB-CT	Definitions Open 4 Cubby Stge, 2 Draw - Continuous Top	\$1,725.00
SBOCB4D2-182031-MM-P?NB	Definitions Open 4 Cubby Stge, 2 Draw - St&ard Top	\$1,785.00
SBOCB4D2-182031-MM-P?NB-CT	Definitions Open 4 Cubby Stge, 2 Draw - Continuous Top	\$1,640.00
SBOCB4D2-182031-OO-P?AB	Definitions Open 4 Cubby Stge, 2 Draw - St&ard Top	\$1,546.00
SBOCB4D2-182031-OO-P?AB-CT	Definitions Open 4 Cubby Stge, 2 Draw - Continuous Top	\$1,425.00
SBOCB4D2-182031-OO-P?NB	Definitions Open 4 Cubby Stge, 2 Draw - St&ard Top	\$1,477.00
SBOCB4D2-182031-OO-P?NB-CT	Definitions Open 4 Cubby Stge, 2 Draw - Continuous Top	\$1,358.00
SBOCB4D2-182031-TL-P?AB	Definitions Open 4 Cubby Stge, 2 Draw - St&ard Top	\$906.00
SBOCB4D2-182031-TL-P?AB-CT	Definitions Open 4 Cubby Stge, 2 Draw - Continuous Top	\$796.00
SBOCB4D2-182031-TL-P?NB	Definitions Open 4 Cubby Stge, 2 Draw - St&ard Top	\$830.00

TOTAL•LIBRARY

I N T E R I O R S

Model Number	General Description	Price
SBOCB4D2-182031-TL-P?NB-CT	Definitions Open 4 Cubby Stge, 2 Draw - Continuous Top	\$721.00
SBOCB4D2-182031-TT-P?AB	Definitions Open 4 Cubby Stge, 2 Draw - St&ard Top	\$919.00
SBOCB4D2-182031-TT-P?AB-CT	Definitions Open 4 Cubby Stge, 2 Draw - Continuous Top	\$810.00
SBOCB4D2-182031-TT-P?NB	Definitions Open 4 Cubby Stge, 2 Draw - St&ard Top	\$886.00
SBOCB4D2-182031-TT-P?NB-CT	Definitions Open 4 Cubby Stge, 2 Draw - Continuous Top	\$778.00
SBOCB4D2-182034-LL-P?AB	Definitions Open 4 Cubby Stge, 2 Draw - St&ard Top	\$1,320.00
SBOCB4D2-182034-LL-P?AB-CT	Definitions Open 4 Cubby Stge, 2 Draw - Continuous Top	\$1,194.00
SBOCB4D2-182034-LL-P?NB	Definitions Open 4 Cubby Stge, 2 Draw - St&ard Top	\$1,245.00
SBOCB4D2-182034-LL-P?NB-CT	Definitions Open 4 Cubby Stge, 2 Draw - Continuous Top	\$1,119.00
SBOCB4D2-182034-MM-P?AB	Definitions Open 4 Cubby Stge, 2 Draw - St&ard Top	\$1,987.00
SBOCB4D2-182034-MM-P?AB-CT	Definitions Open 4 Cubby Stge, 2 Draw - Continuous Top	\$1,841.00
SBOCB4D2-182034-MM-P?NB	Definitions Open 4 Cubby Stge, 2 Draw - St&ard Top	\$1,904.00
SBOCB4D2-182034-MM-P?NB-CT	Definitions Open 4 Cubby Stge, 2 Draw - Continuous Top	\$1,759.00
SBOCB4D2-182034-OO-P?AB	Definitions Open 4 Cubby Stge, 2 Draw - St&ard Top	\$1,641.00
SBOCB4D2-182034-OO-P?AB-CT	Definitions Open 4 Cubby Stge, 2 Draw - Continuous Top	\$1,521.00
SBOCB4D2-182034-OO-P?NB	Definitions Open 4 Cubby Stge, 2 Draw - St&ard Top	\$1,574.00
SBOCB4D2-182034-OO-P?NB-CT	Definitions Open 4 Cubby Stge, 2 Draw - Continuous Top	\$1,455.00
SBOCB4D2-182034-TL-P?AB	Definitions Open 4 Cubby Stge, 2 Draw - St&ard Top	\$906.00
SBOCB4D2-182034-TL-P?AB-CT	Definitions Open 4 Cubby Stge, 2 Draw - Continuous Top	\$796.00
SBOCB4D2-182034-TL-P?NB	Definitions Open 4 Cubby Stge, 2 Draw - St&ard Top	\$830.00
SBOCB4D2-182034-TL-P?NB-CT	Definitions Open 4 Cubby Stge, 2 Draw - Continuous Top	\$721.00
SBOCB4D2-182034-TT-P?AB	Definitions Open 4 Cubby Stge, 2 Draw - St&ard Top	\$948.00
SBOCB4D2-182034-TT-P?AB-CT	Definitions Open 4 Cubby Stge, 2 Draw - Continuous Top	\$838.00
SBOCB4D2-182034-TT-P?NB	Definitions Open 4 Cubby Stge, 2 Draw - St&ard Top	\$915.00
SBOCB4D2-182034-TT-P?NB-CT	Definitions Open 4 Cubby Stge, 2 Draw - Continuous Top	\$806.00
SBOCB4D2-182036-LL-P?AB	Definitions Open 4 Cubby Stge, 2 Draw - St&ard Top	\$1,320.00
SBOCB4D2-182036-LL-P?AB-CT	Definitions Open 4 Cubby Stge, 2 Draw - Continuous Top	\$1,194.00
SBOCB4D2-182036-LL-P?NB	Definitions Open 4 Cubby Stge, 2 Draw - St&ard Top	\$1,245.00
SBOCB4D2-182036-LL-P?NB-CT	Definitions Open 4 Cubby Stge, 2 Draw - Continuous Top	\$1,119.00
SBOCB4D2-182036-MM-P?AB	Definitions Open 4 Cubby Stge, 2 Draw - St&ard Top	\$1,987.00
SBOCB4D2-182036-MM-P?AB-CT	Definitions Open 4 Cubby Stge, 2 Draw - Continuous Top	\$1,841.00
SBOCB4D2-182036-MM-P?NB	Definitions Open 4 Cubby Stge, 2 Draw - St&ard Top	\$1,904.00
SBOCB4D2-182036-MM-P?NB-CT	Definitions Open 4 Cubby Stge, 2 Draw - Continuous Top	\$1,759.00
SBOCB4D2-182036-OO-P?AB	Definitions Open 4 Cubby Stge, 2 Draw - St&ard Top	\$1,641.00
SBOCB4D2-182036-OO-P?AB-CT	Definitions Open 4 Cubby Stge, 2 Draw - Continuous Top	\$1,521.00
SBOCB4D2-182036-OO-P?NB	Definitions Open 4 Cubby Stge, 2 Draw - St&ard Top	\$1,574.00
SBOCB4D2-182036-OO-P?NB-CT	Definitions Open 4 Cubby Stge, 2 Draw - Continuous Top	\$1,455.00
SBOCB4D2-182036-TL-P?AB	Definitions Open 4 Cubby Stge, 2 Draw - St&ard Top	\$957.00
SBOCB4D2-182036-TL-P?AB-CT	Definitions Open 4 Cubby Stge, 2 Draw - Continuous Top	\$831.00
SBOCB4D2-182036-TL-P?NB	Definitions Open 4 Cubby Stge, 2 Draw - St&ard Top	\$884.00
SBOCB4D2-182036-TL-P?NB-CT	Definitions Open 4 Cubby Stge, 2 Draw - Continuous Top	\$755.00
SBOCB4D2-182036-TT-P?AB	Definitions Open 4 Cubby Stge, 2 Draw - St&ard Top	\$948.00
SBOCB4D2-182036-TT-P?AB-CT	Definitions Open 4 Cubby Stge, 2 Draw - Continuous Top	\$822.00
SBOCB4D2-182036-TT-P?NB	Definitions Open 4 Cubby Stge, 2 Draw - St&ard Top	\$915.00
SBOCB4D2-182036-TT-P?NB-CT	Definitions Open 4 Cubby Stge, 2 Draw - Continuous Top	\$786.00
SBOCB4D2-182431-LL-P?AB	Definitions Open 4 Cubby Stge, 2 Draw - St&ard Top	\$1,321.00
SBOCB4D2-182431-LL-P?AB-CT	Definitions Open 4 Cubby Stge, 2 Draw - Continuous Top	\$1,175.00
SBOCB4D2-182431-LL-P?NB	Definitions Open 4 Cubby Stge, 2 Draw - St&ard Top	\$1,247.00
SBOCB4D2-182431-LL-P?NB-CT	Definitions Open 4 Cubby Stge, 2 Draw - Continuous Top	\$1,101.00
SBOCB4D2-182431-MM-P?AB	Definitions Open 4 Cubby Stge, 2 Draw - St&ard Top	\$1,981.00
SBOCB4D2-182431-MM-P?AB-CT	Definitions Open 4 Cubby Stge, 2 Draw - Continuous Top	\$1,812.00

TOTAL•LIBRARY

I N T E R I O R S

Model Number	General Description	Price
SBOCB4D2-182431-MM-P?NB	Definitions Open 4 Cubby Stge, 2 Draw - St&ard Top	\$1,896.00
SBOCB4D2-182431-MM-P?NB-CT	Definitions Open 4 Cubby Stge, 2 Draw - Continuous Top	\$1,730.00
SBOCB4D2-182431-OO-P?AB	Definitions Open 4 Cubby Stge, 2 Draw - St&ard Top	\$1,637.00
SBOCB4D2-182431-OO-P?AB-CT	Definitions Open 4 Cubby Stge, 2 Draw - Continuous Top	\$1,500.00
SBOCB4D2-182431-OO-P?NB	Definitions Open 4 Cubby Stge, 2 Draw - St&ard Top	\$1,570.00
SBOCB4D2-182431-OO-P?NB-CT	Definitions Open 4 Cubby Stge, 2 Draw - Continuous Top	\$1,431.00
SBOCB4D2-182431-TL-P?AB	Definitions Open 4 Cubby Stge, 2 Draw - St&ard Top	\$986.00
SBOCB4D2-182431-TL-P?AB-CT	Definitions Open 4 Cubby Stge, 2 Draw - Continuous Top	\$859.00
SBOCB4D2-182431-TL-P?NB	Definitions Open 4 Cubby Stge, 2 Draw - St&ard Top	\$910.00
SBOCB4D2-182431-TL-P?NB-CT	Definitions Open 4 Cubby Stge, 2 Draw - Continuous Top	\$783.00
SBOCB4D2-182431-TT-P?AB	Definitions Open 4 Cubby Stge, 2 Draw - St&ard Top	\$963.00
SBOCB4D2-182431-TT-P?AB-CT	Definitions Open 4 Cubby Stge, 2 Draw - Continuous Top	\$837.00
SBOCB4D2-182431-TT-P?NB	Definitions Open 4 Cubby Stge, 2 Draw - St&ard Top	\$930.00
SBOCB4D2-182431-TT-P?NB-CT	Definitions Open 4 Cubby Stge, 2 Draw - Continuous Top	\$803.00
SBOCB4D2-182434-LL-P?AB	Definitions Open 4 Cubby Stge, 2 Draw - St&ard Top	\$1,393.00
SBOCB4D2-182434-LL-P?AB-CT	Definitions Open 4 Cubby Stge, 2 Draw - Continuous Top	\$1,248.00
SBOCB4D2-182434-LL-P?NB	Definitions Open 4 Cubby Stge, 2 Draw - St&ard Top	\$1,318.00
SBOCB4D2-182434-LL-P?NB-CT	Definitions Open 4 Cubby Stge, 2 Draw - Continuous Top	\$1,172.00
SBOCB4D2-182434-MM-P?AB	Definitions Open 4 Cubby Stge, 2 Draw - St&ard Top	\$2,097.00
SBOCB4D2-182434-MM-P?AB-CT	Definitions Open 4 Cubby Stge, 2 Draw - Continuous Top	\$1,929.00
SBOCB4D2-182434-MM-P?NB	Definitions Open 4 Cubby Stge, 2 Draw - St&ard Top	\$2,016.00
SBOCB4D2-182434-MM-P?NB-CT	Definitions Open 4 Cubby Stge, 2 Draw - Continuous Top	\$1,845.00
SBOCB4D2-182434-OO-P?AB	Definitions Open 4 Cubby Stge, 2 Draw - St&ard Top	\$1,733.00
SBOCB4D2-182434-OO-P?AB-CT	Definitions Open 4 Cubby Stge, 2 Draw - Continuous Top	\$1,592.00
SBOCB4D2-182434-OO-P?NB	Definitions Open 4 Cubby Stge, 2 Draw - St&ard Top	\$1,664.00
SBOCB4D2-182434-OO-P?NB-CT	Definitions Open 4 Cubby Stge, 2 Draw - Continuous Top	\$1,524.00
SBOCB4D2-182434-TL-P?AB	Definitions Open 4 Cubby Stge, 2 Draw - St&ard Top	\$986.00
SBOCB4D2-182434-TL-P?AB-CT	Definitions Open 4 Cubby Stge, 2 Draw - Continuous Top	\$859.00
SBOCB4D2-182434-TL-P?NB	Definitions Open 4 Cubby Stge, 2 Draw - St&ard Top	\$910.00
SBOCB4D2-182434-TL-P?NB-CT	Definitions Open 4 Cubby Stge, 2 Draw - Continuous Top	\$783.00
SBOCB4D2-182434-TT-P?AB	Definitions Open 4 Cubby Stge, 2 Draw - St&ard Top	\$990.00
SBOCB4D2-182434-TT-P?AB-CT	Definitions Open 4 Cubby Stge, 2 Draw - Continuous Top	\$863.00
SBOCB4D2-182434-TT-P?NB	Definitions Open 4 Cubby Stge, 2 Draw - St&ard Top	\$957.00
SBOCB4D2-182434-TT-P?NB-CT	Definitions Open 4 Cubby Stge, 2 Draw - Continuous Top	\$830.00
SBOCB4D2-182436-LL-P?AB	Definitions Open 4 Cubby Stge, 2 Draw - St&ard Top	\$1,393.00
SBOCB4D2-182436-LL-P?AB-CT	Definitions Open 4 Cubby Stge, 2 Draw - Continuous Top	\$1,248.00
SBOCB4D2-182436-LL-P?NB	Definitions Open 4 Cubby Stge, 2 Draw - St&ard Top	\$1,318.00
SBOCB4D2-182436-LL-P?NB-CT	Definitions Open 4 Cubby Stge, 2 Draw - Continuous Top	\$1,172.00
SBOCB4D2-182436-MM-P?AB	Definitions Open 4 Cubby Stge, 2 Draw - St&ard Top	\$2,097.00
SBOCB4D2-182436-MM-P?AB-CT	Definitions Open 4 Cubby Stge, 2 Draw - Continuous Top	\$1,929.00
SBOCB4D2-182436-MM-P?NB	Definitions Open 4 Cubby Stge, 2 Draw - St&ard Top	\$2,016.00
SBOCB4D2-182436-MM-P?NB-CT	Definitions Open 4 Cubby Stge, 2 Draw - Continuous Top	\$1,845.00
SBOCB4D2-182436-OO-P?AB	Definitions Open 4 Cubby Stge, 2 Draw - St&ard Top	\$1,733.00
SBOCB4D2-182436-OO-P?AB-CT	Definitions Open 4 Cubby Stge, 2 Draw - Continuous Top	\$1,592.00
SBOCB4D2-182436-OO-P?NB	Definitions Open 4 Cubby Stge, 2 Draw - St&ard Top	\$1,664.00
SBOCB4D2-182436-OO-P?NB-CT	Definitions Open 4 Cubby Stge, 2 Draw - Continuous Top	\$1,524.00
SBOCB4D2-182436-TL-P?AB	Definitions Open 4 Cubby Stge, 2 Draw - St&ard Top	\$1,000.00
SBOCB4D2-182436-TL-P?AB-CT	Definitions Open 4 Cubby Stge, 2 Draw - Continuous Top	\$852.00
SBOCB4D2-182436-TL-P?NB	Definitions Open 4 Cubby Stge, 2 Draw - St&ard Top	\$924.00
SBOCB4D2-182436-TL-P?NB-CT	Definitions Open 4 Cubby Stge, 2 Draw - Continuous Top	\$778.00
SBOCB4D2-182436-TT-P?AB	Definitions Open 4 Cubby Stge, 2 Draw - St&ard Top	\$990.00

TOTAL•LIBRARY

I N T E R I O R S

Model Number	General Description	Price
SBOCB4D2-182436-TT-P?AB-CT	Definitions Open 4 Cubby Stge, 2 Draw - Continuous Top	\$843.00
SBOCB4D2-182436-TT-P?NB	Definitions Open 4 Cubby Stge, 2 Draw - St&ard Top	\$957.00
SBOCB4D2-182436-TT-P?NB-CT	Definitions Open 4 Cubby Stge, 2 Draw - Continuous Top	\$811.00
SBOCB4D2-241431-LL-P?AB	Definitions Open 4 Cubby Stge, 2 Draw - St&ard Top	\$1,181.00
SBOCB4D2-241431-LL-P?AB-CT	Definitions Open 4 Cubby Stge, 2 Draw - Continuous Top	\$1,056.00
SBOCB4D2-241431-LL-P?NB	Definitions Open 4 Cubby Stge, 2 Draw - St&ard Top	\$1,105.00
SBOCB4D2-241431-LL-P?NB-CT	Definitions Open 4 Cubby Stge, 2 Draw - Continuous Top	\$985.00
SBOCB4D2-241431-MM-P?AB	Definitions Open 4 Cubby Stge, 2 Draw - St&ard Top	\$1,759.00
SBOCB4D2-241431-MM-P?AB-CT	Definitions Open 4 Cubby Stge, 2 Draw - Continuous Top	\$1,614.00
SBOCB4D2-241431-MM-P?NB	Definitions Open 4 Cubby Stge, 2 Draw - St&ard Top	\$1,674.00
SBOCB4D2-241431-MM-P?NB-CT	Definitions Open 4 Cubby Stge, 2 Draw - Continuous Top	\$1,532.00
SBOCB4D2-241431-OO-P?AB	Definitions Open 4 Cubby Stge, 2 Draw - St&ard Top	\$1,455.00
SBOCB4D2-241431-OO-P?AB-CT	Definitions Open 4 Cubby Stge, 2 Draw - Continuous Top	\$1,335.00
SBOCB4D2-241431-OO-P?NB	Definitions Open 4 Cubby Stge, 2 Draw - St&ard Top	\$1,384.00
SBOCB4D2-241431-OO-P?NB-CT	Definitions Open 4 Cubby Stge, 2 Draw - Continuous Top	\$1,265.00
SBOCB4D2-241431-TL-P?AB	Definitions Open 4 Cubby Stge, 2 Draw - St&ard Top	\$1,026.00
SBOCB4D2-241431-TL-P?AB-CT	Definitions Open 4 Cubby Stge, 2 Draw - Continuous Top	\$884.00
SBOCB4D2-241431-TL-P?NB	Definitions Open 4 Cubby Stge, 2 Draw - St&ard Top	\$950.00
SBOCB4D2-241431-TL-P?NB-CT	Definitions Open 4 Cubby Stge, 2 Draw - Continuous Top	\$808.00
SBOCB4D2-241431-TT-P?AB	Definitions Open 4 Cubby Stge, 2 Draw - St&ard Top	\$895.00
SBOCB4D2-241431-TT-P?AB-CT	Definitions Open 4 Cubby Stge, 2 Draw - Continuous Top	\$752.00
SBOCB4D2-241431-TT-P?NB	Definitions Open 4 Cubby Stge, 2 Draw - St&ard Top	\$861.00
SBOCB4D2-241431-TT-P?NB-CT	Definitions Open 4 Cubby Stge, 2 Draw - Continuous Top	\$718.00
SBOCB4D2-241434-LL-P?AB	Definitions Open 4 Cubby Stge, 2 Draw - St&ard Top	\$1,217.00
SBOCB4D2-241434-LL-P?AB-CT	Definitions Open 4 Cubby Stge, 2 Draw - Continuous Top	\$1,093.00
SBOCB4D2-241434-LL-P?NB	Definitions Open 4 Cubby Stge, 2 Draw - St&ard Top	\$1,140.00
SBOCB4D2-241434-LL-P?NB-CT	Definitions Open 4 Cubby Stge, 2 Draw - Continuous Top	\$1,017.00
SBOCB4D2-241434-MM-P?AB	Definitions Open 4 Cubby Stge, 2 Draw - St&ard Top	\$1,818.00
SBOCB4D2-241434-MM-P?AB-CT	Definitions Open 4 Cubby Stge, 2 Draw - Continuous Top	\$1,672.00
SBOCB4D2-241434-MM-P?NB	Definitions Open 4 Cubby Stge, 2 Draw - St&ard Top	\$1,733.00
SBOCB4D2-241434-MM-P?NB-CT	Definitions Open 4 Cubby Stge, 2 Draw - Continuous Top	\$1,590.00
SBOCB4D2-241434-OO-P?AB	Definitions Open 4 Cubby Stge, 2 Draw - St&ard Top	\$1,502.00
SBOCB4D2-241434-OO-P?AB-CT	Definitions Open 4 Cubby Stge, 2 Draw - Continuous Top	\$1,382.00
SBOCB4D2-241434-OO-P?NB	Definitions Open 4 Cubby Stge, 2 Draw - St&ard Top	\$1,434.00
SBOCB4D2-241434-OO-P?NB-CT	Definitions Open 4 Cubby Stge, 2 Draw - Continuous Top	\$1,315.00
SBOCB4D2-241434-TL-P?AB	Definitions Open 4 Cubby Stge, 2 Draw - St&ard Top	\$1,026.00
SBOCB4D2-241434-TL-P?AB-CT	Definitions Open 4 Cubby Stge, 2 Draw - Continuous Top	\$884.00
SBOCB4D2-241434-TL-P?NB	Definitions Open 4 Cubby Stge, 2 Draw - St&ard Top	\$950.00
SBOCB4D2-241434-TL-P?NB-CT	Definitions Open 4 Cubby Stge, 2 Draw - Continuous Top	\$808.00
SBOCB4D2-241434-TT-P?AB	Definitions Open 4 Cubby Stge, 2 Draw - St&ard Top	\$910.00
SBOCB4D2-241434-TT-P?AB-CT	Definitions Open 4 Cubby Stge, 2 Draw - Continuous Top	\$767.00
SBOCB4D2-241434-TT-P?NB	Definitions Open 4 Cubby Stge, 2 Draw - St&ard Top	\$877.00
SBOCB4D2-241434-TT-P?NB-CT	Definitions Open 4 Cubby Stge, 2 Draw - Continuous Top	\$734.00
SBOCB4D2-241436-LL-P?AB	Definitions Open 4 Cubby Stge, 2 Draw - St&ard Top	\$1,217.00
SBOCB4D2-241436-LL-P?AB-CT	Definitions Open 4 Cubby Stge, 2 Draw - Continuous Top	\$1,093.00
SBOCB4D2-241436-LL-P?NB	Definitions Open 4 Cubby Stge, 2 Draw - St&ard Top	\$1,140.00
SBOCB4D2-241436-LL-P?NB-CT	Definitions Open 4 Cubby Stge, 2 Draw - Continuous Top	\$1,017.00
SBOCB4D2-241436-MM-P?AB	Definitions Open 4 Cubby Stge, 2 Draw - St&ard Top	\$1,818.00
SBOCB4D2-241436-MM-P?AB-CT	Definitions Open 4 Cubby Stge, 2 Draw - Continuous Top	\$1,672.00
SBOCB4D2-241436-MM-P?NB	Definitions Open 4 Cubby Stge, 2 Draw - St&ard Top	\$1,733.00
SBOCB4D2-241436-MM-P?NB-CT	Definitions Open 4 Cubby Stge, 2 Draw - Continuous Top	\$1,590.00

TOTAL•LIBRARY

I N T E R I O R S

Model Number	General Description	Price
SBOCB4D2-241436-OO-P?AB	Definitions Open 4 Cubby Stge, 2 Draw - St&ard Top	\$1,502.00
SBOCB4D2-241436-OO-P?AB-CT	Definitions Open 4 Cubby Stge, 2 Draw - Continuous Top	\$1,382.00
SBOCB4D2-241436-OO-P?NB	Definitions Open 4 Cubby Stge, 2 Draw - St&ard Top	\$1,434.00
SBOCB4D2-241436-OO-P?NB-CT	Definitions Open 4 Cubby Stge, 2 Draw - Continuous Top	\$1,315.00
SBOCB4D2-241436-TL-P?AB	Definitions Open 4 Cubby Stge, 2 Draw - St&ard Top	\$934.00
SBOCB4D2-241436-TL-P?AB-CT	Definitions Open 4 Cubby Stge, 2 Draw - Continuous Top	\$811.00
SBOCB4D2-241436-TL-P?NB	Definitions Open 4 Cubby Stge, 2 Draw - St&ard Top	\$857.00
SBOCB4D2-241436-TL-P?NB-CT	Definitions Open 4 Cubby Stge, 2 Draw - Continuous Top	\$735.00
SBOCB4D2-241436-TT-P?AB	Definitions Open 4 Cubby Stge, 2 Draw - St&ard Top	\$910.00
SBOCB4D2-241436-TT-P?AB-CT	Definitions Open 4 Cubby Stge, 2 Draw - Continuous Top	\$786.00
SBOCB4D2-241436-TT-P?NB	Definitions Open 4 Cubby Stge, 2 Draw - St&ard Top	\$877.00
SBOCB4D2-241436-TT-P?NB-CT	Definitions Open 4 Cubby Stge, 2 Draw - Continuous Top	\$754.00
SBOCB4D2-242031-LL-P?AB	Definitions Open 4 Cubby Stge, 2 Draw - St&ard Top	\$1,337.00
SBOCB4D2-242031-LL-P?AB-CT	Definitions Open 4 Cubby Stge, 2 Draw - Continuous Top	\$1,121.00
SBOCB4D2-242031-LL-P?NB	Definitions Open 4 Cubby Stge, 2 Draw - St&ard Top	\$1,262.00
SBOCB4D2-242031-LL-P?NB-CT	Definitions Open 4 Cubby Stge, 2 Draw - Continuous Top	\$1,045.00
SBOCB4D2-242031-MM-P?AB	Definitions Open 4 Cubby Stge, 2 Draw - St&ard Top	\$2,024.00
SBOCB4D2-242031-MM-P?AB-CT	Definitions Open 4 Cubby Stge, 2 Draw - Continuous Top	\$1,774.00
SBOCB4D2-242031-MM-P?NB	Definitions Open 4 Cubby Stge, 2 Draw - St&ard Top	\$1,941.00
SBOCB4D2-242031-MM-P?NB-CT	Definitions Open 4 Cubby Stge, 2 Draw - Continuous Top	\$1,691.00
SBOCB4D2-242031-OO-P?AB	Definitions Open 4 Cubby Stge, 2 Draw - St&ard Top	\$1,673.00
SBOCB4D2-242031-OO-P?AB-CT	Definitions Open 4 Cubby Stge, 2 Draw - Continuous Top	\$1,469.00
SBOCB4D2-242031-OO-P?NB	Definitions Open 4 Cubby Stge, 2 Draw - St&ard Top	\$1,605.00
SBOCB4D2-242031-OO-P?NB-CT	Definitions Open 4 Cubby Stge, 2 Draw - Continuous Top	\$1,399.00
SBOCB4D2-242031-TL-P?AB	Definitions Open 4 Cubby Stge, 2 Draw - St&ard Top	\$945.00
SBOCB4D2-242031-TL-P?AB-CT	Definitions Open 4 Cubby Stge, 2 Draw - Continuous Top	\$825.00
SBOCB4D2-242031-TL-P?NB	Definitions Open 4 Cubby Stge, 2 Draw - St&ard Top	\$872.00
SBOCB4D2-242031-TL-P?NB-CT	Definitions Open 4 Cubby Stge, 2 Draw - Continuous Top	\$750.00
SBOCB4D2-242031-TT-P?AB	Definitions Open 4 Cubby Stge, 2 Draw - St&ard Top	\$977.00
SBOCB4D2-242031-TT-P?AB-CT	Definitions Open 4 Cubby Stge, 2 Draw - Continuous Top	\$856.00
SBOCB4D2-242031-TT-P?NB	Definitions Open 4 Cubby Stge, 2 Draw - St&ard Top	\$944.00
SBOCB4D2-242031-TT-P?NB-CT	Definitions Open 4 Cubby Stge, 2 Draw - Continuous Top	\$821.00
SBOCB4D2-242034-TT-P?AB	Definitions Open 4 Cubby Stge, 2 Draw - St&ard Top	\$1,005.00
SBOCB4D2-242034-TT-P?AB-CT	Definitions Open 4 Cubby Stge, 2 Draw - Continuous Top	\$884.00
SBOCB4D2-242034-TT-P?NB	Definitions Open 4 Cubby Stge, 2 Draw - St&ard Top	\$972.00
SBOCB4D2-242034-TT-P?NB-CT	Definitions Open 4 Cubby Stge, 2 Draw - Continuous Top	\$849.00
SBOCB4D2-242036-LL-P?AB	Definitions Open 4 Cubby Stge, 2 Draw - St&ard Top	\$1,409.00
SBOCB4D2-242036-LL-P?AB	Definitions Open 4 Cubby Stge, 2 Draw - St&ard Top	\$1,409.00
SBOCB4D2-242036-LL-P?AB-CT	Definitions Open 4 Cubby Stge, 2 Draw - Continuous Top	\$1,268.00
SBOCB4D2-242036-LL-P?AB-CT	Definitions Open 4 Cubby Stge, 2 Draw - Continuous Top	\$1,268.00
SBOCB4D2-242036-LL-P?NB	Definitions Open 4 Cubby Stge, 2 Draw - St&ard Top	\$1,335.00
SBOCB4D2-242036-LL-P?NB	Definitions Open 4 Cubby Stge, 2 Draw - St&ard Top	\$1,335.00
SBOCB4D2-242036-LL-P?NB-CT	Definitions Open 4 Cubby Stge, 2 Draw - Continuous Top	\$1,192.00
SBOCB4D2-242036-LL-P?NB-CT	Definitions Open 4 Cubby Stge, 2 Draw - Continuous Top	\$1,192.00
SBOCB4D2-242036-MM-P?AB	Definitions Open 4 Cubby Stge, 2 Draw - St&ard Top	\$2,141.00
SBOCB4D2-242036-MM-P?AB	Definitions Open 4 Cubby Stge, 2 Draw - St&ard Top	\$2,141.00
SBOCB4D2-242036-MM-P?AB-CT	Definitions Open 4 Cubby Stge, 2 Draw - Continuous Top	\$1,974.00
SBOCB4D2-242036-MM-P?AB-CT	Definitions Open 4 Cubby Stge, 2 Draw - Continuous Top	\$1,974.00
SBOCB4D2-242036-MM-P?NB	Definitions Open 4 Cubby Stge, 2 Draw - St&ard Top	\$2,057.00
SBOCB4D2-242036-MM-P?NB	Definitions Open 4 Cubby Stge, 2 Draw - St&ard Top	\$2,057.00
SBOCB4D2-242036-MM-P?NB-CT	Definitions Open 4 Cubby Stge, 2 Draw - Continuous Top	\$1,890.00

TOTAL•LIBRARY

I N T E R I O R S

Model Number	General Description	Price
SBOCB4D2-242036-MM-P?NB-CT	Definitions Open 4 Cubby Stge, 2 Draw - Continuous Top	\$1,890.00
SBOCB4D2-242036-OO-P?AB	Definitions Open 4 Cubby Stge, 2 Draw - St&ard Top	\$1,770.00
SBOCB4D2-242036-OO-P?AB	Definitions Open 4 Cubby Stge, 2 Draw - St&ard Top	\$1,770.00
SBOCB4D2-242036-OO-P?AB-CT	Definitions Open 4 Cubby Stge, 2 Draw - Continuous Top	\$1,632.00
SBOCB4D2-242036-OO-P?AB-CT	Definitions Open 4 Cubby Stge, 2 Draw - Continuous Top	\$1,632.00
SBOCB4D2-242036-OO-P?NB	Definitions Open 4 Cubby Stge, 2 Draw - St&ard Top	\$1,701.00
SBOCB4D2-242036-OO-P?NB	Definitions Open 4 Cubby Stge, 2 Draw - St&ard Top	\$1,701.00
SBOCB4D2-242036-OO-P?NB-CT	Definitions Open 4 Cubby Stge, 2 Draw - Continuous Top	\$1,562.00
SBOCB4D2-242036-OO-P?NB-CT	Definitions Open 4 Cubby Stge, 2 Draw - Continuous Top	\$1,562.00
SBOCB4D2-242036-TL-P?AB	Definitions Open 4 Cubby Stge, 2 Draw - St&ard Top	\$945.00
SBOCB4D2-242036-TL-P?AB	Definitions Open 4 Cubby Stge, 2 Draw - St&ard Top	\$1,012.00
SBOCB4D2-242036-TL-P?AB-CT	Definitions Open 4 Cubby Stge, 2 Draw - Continuous Top	\$825.00
SBOCB4D2-242036-TL-P?AB-CT	Definitions Open 4 Cubby Stge, 2 Draw - Continuous Top	\$795.00
SBOCB4D2-242036-TL-P?NB	Definitions Open 4 Cubby Stge, 2 Draw - St&ard Top	\$872.00
SBOCB4D2-242036-TL-P?NB	Definitions Open 4 Cubby Stge, 2 Draw - St&ard Top	\$937.00
SBOCB4D2-242036-TL-P?NB-CT	Definitions Open 4 Cubby Stge, 2 Draw - Continuous Top	\$750.00
SBOCB4D2-242036-TL-P?NB-CT	Definitions Open 4 Cubby Stge, 2 Draw - Continuous Top	\$719.00
SBOCB4D2-242036-TT-P?AB	Definitions Open 4 Cubby Stge, 2 Draw - St&ard Top	\$1,005.00
SBOCB4D2-242036-TT-P?AB-CT	Definitions Open 4 Cubby Stge, 2 Draw - Continuous Top	\$787.00
SBOCB4D2-242036-TT-P?NB	Definitions Open 4 Cubby Stge, 2 Draw - St&ard Top	\$972.00
SBOCB4D2-242036-TT-P?NB-CT	Definitions Open 4 Cubby Stge, 2 Draw - Continuous Top	\$753.00
SBOCB4D2-242431-LL-P?AB	Definitions Open 4 Cubby Stge, 2 Draw - St&ard Top	\$1,410.00
SBOCB4D2-242431-LL-P?AB-CT	Definitions Open 4 Cubby Stge, 2 Draw - Continuous Top	\$1,268.00
SBOCB4D2-242431-LL-P?NB	Definitions Open 4 Cubby Stge, 2 Draw - St&ard Top	\$1,336.00
SBOCB4D2-242431-LL-P?NB-CT	Definitions Open 4 Cubby Stge, 2 Draw - Continuous Top	\$1,192.00
SBOCB4D2-242431-MM-P?AB	Definitions Open 4 Cubby Stge, 2 Draw - St&ard Top	\$2,144.00
SBOCB4D2-242431-MM-P?AB-CT	Definitions Open 4 Cubby Stge, 2 Draw - Continuous Top	\$1,974.00
SBOCB4D2-242431-MM-P?NB	Definitions Open 4 Cubby Stge, 2 Draw - St&ard Top	\$2,062.00
SBOCB4D2-242431-MM-P?NB-CT	Definitions Open 4 Cubby Stge, 2 Draw - Continuous Top	\$1,890.00
SBOCB4D2-242431-OO-P?AB	Definitions Open 4 Cubby Stge, 2 Draw - St&ard Top	\$1,774.00
SBOCB4D2-242431-OO-P?AB-CT	Definitions Open 4 Cubby Stge, 2 Draw - Continuous Top	\$1,632.00
SBOCB4D2-242431-OO-P?NB	Definitions Open 4 Cubby Stge, 2 Draw - St&ard Top	\$1,704.00
SBOCB4D2-242431-OO-P?NB-CT	Definitions Open 4 Cubby Stge, 2 Draw - Continuous Top	\$1,562.00
SBOCB4D2-242431-TL-P?AB	Definitions Open 4 Cubby Stge, 2 Draw - St&ard Top	\$1,044.00
SBOCB4D2-242431-TL-P?AB-CT	Definitions Open 4 Cubby Stge, 2 Draw - Continuous Top	\$900.00
SBOCB4D2-242431-TL-P?NB	Definitions Open 4 Cubby Stge, 2 Draw - St&ard Top	\$968.00
SBOCB4D2-242431-TL-P?NB-CT	Definitions Open 4 Cubby Stge, 2 Draw - Continuous Top	\$825.00
SBOCB4D2-242431-TT-P?AB	Definitions Open 4 Cubby Stge, 2 Draw - St&ard Top	\$1,009.00
SBOCB4D2-242431-TT-P?AB-CT	Definitions Open 4 Cubby Stge, 2 Draw - Continuous Top	\$865.00
SBOCB4D2-242431-TT-P?NB	Definitions Open 4 Cubby Stge, 2 Draw - St&ard Top	\$976.00
SBOCB4D2-242431-TT-P?NB-CT	Definitions Open 4 Cubby Stge, 2 Draw - Continuous Top	\$832.00
SBOCB4D2-242434-LL-P?AB	Definitions Open 4 Cubby Stge, 2 Draw - St&ard Top	\$1,482.00
SBOCB4D2-242434-LL-P?AB-CT	Definitions Open 4 Cubby Stge, 2 Draw - Continuous Top	\$1,337.00
SBOCB4D2-242434-LL-P?NB	Definitions Open 4 Cubby Stge, 2 Draw - St&ard Top	\$1,407.00
SBOCB4D2-242434-LL-P?NB-CT	Definitions Open 4 Cubby Stge, 2 Draw - Continuous Top	\$1,262.00
SBOCB4D2-242434-MM-P?AB	Definitions Open 4 Cubby Stge, 2 Draw - St&ard Top	\$2,262.00
SBOCB4D2-242434-MM-P?AB-CT	Definitions Open 4 Cubby Stge, 2 Draw - Continuous Top	\$2,093.00
SBOCB4D2-242434-MM-P?NB	Definitions Open 4 Cubby Stge, 2 Draw - St&ard Top	\$2,179.00
SBOCB4D2-242434-MM-P?NB-CT	Definitions Open 4 Cubby Stge, 2 Draw - Continuous Top	\$2,007.00
SBOCB4D2-242434-OO-P?AB	Definitions Open 4 Cubby Stge, 2 Draw - St&ard Top	\$1,870.00
SBOCB4D2-242434-OO-P?AB-CT	Definitions Open 4 Cubby Stge, 2 Draw - Continuous Top	\$1,730.00

TOTAL•LIBRARY

I N T E R I O R S

Model Number	General Description	Price
SBOCB4D2-242434-OO-P?NB	Definitions Open 4 Cubby Stge, 2 Draw - St&ard Top	\$1,801.00
SBOCB4D2-242434-OO-P?NB-CT	Definitions Open 4 Cubby Stge, 2 Draw - Continuous Top	\$1,661.00
SBOCB4D2-242434-TL-P?AB	Definitions Open 4 Cubby Stge, 2 Draw - St&ard Top	\$1,044.00
SBOCB4D2-242434-TL-P?AB-CT	Definitions Open 4 Cubby Stge, 2 Draw - Continuous Top	\$900.00
SBOCB4D2-242434-TL-P?NB	Definitions Open 4 Cubby Stge, 2 Draw - St&ard Top	\$968.00
SBOCB4D2-242434-TL-P?NB-CT	Definitions Open 4 Cubby Stge, 2 Draw - Continuous Top	\$825.00
SBOCB4D2-242434-TT-P?AB	Definitions Open 4 Cubby Stge, 2 Draw - St&ard Top	\$1,039.00
SBOCB4D2-242434-TT-P?AB-CT	Definitions Open 4 Cubby Stge, 2 Draw - Continuous Top	\$895.00
SBOCB4D2-242434-TT-P?NB	Definitions Open 4 Cubby Stge, 2 Draw - St&ard Top	\$1,006.00
SBOCB4D2-242434-TT-P?NB-CT	Definitions Open 4 Cubby Stge, 2 Draw - Continuous Top	\$863.00
SBOCB4D2-242436-LL-P?AB	Definitions Open 4 Cubby Stge, 2 Draw - St&ard Top	\$1,482.00
SBOCB4D2-242436-LL-P?AB-CT	Definitions Open 4 Cubby Stge, 2 Draw - Continuous Top	\$1,337.00
SBOCB4D2-242436-LL-P?NB	Definitions Open 4 Cubby Stge, 2 Draw - St&ard Top	\$1,407.00
SBOCB4D2-242436-LL-P?NB-CT	Definitions Open 4 Cubby Stge, 2 Draw - Continuous Top	\$1,262.00
SBOCB4D2-242436-MM-P?AB	Definitions Open 4 Cubby Stge, 2 Draw - St&ard Top	\$2,262.00
SBOCB4D2-242436-MM-P?AB-CT	Definitions Open 4 Cubby Stge, 2 Draw - Continuous Top	\$2,093.00
SBOCB4D2-242436-MM-P?NB	Definitions Open 4 Cubby Stge, 2 Draw - St&ard Top	\$2,179.00
SBOCB4D2-242436-MM-P?NB-CT	Definitions Open 4 Cubby Stge, 2 Draw - Continuous Top	\$2,007.00
SBOCB4D2-242436-OO-P?AB	Definitions Open 4 Cubby Stge, 2 Draw - St&ard Top	\$1,870.00
SBOCB4D2-242436-OO-P?AB-CT	Definitions Open 4 Cubby Stge, 2 Draw - Continuous Top	\$1,730.00
SBOCB4D2-242436-OO-P?NB	Definitions Open 4 Cubby Stge, 2 Draw - St&ard Top	\$1,801.00
SBOCB4D2-242436-OO-P?NB-CT	Definitions Open 4 Cubby Stge, 2 Draw - Continuous Top	\$1,661.00
SBOCB4D2-242436-TL-P?AB	Definitions Open 4 Cubby Stge, 2 Draw - St&ard Top	\$1,045.00
SBOCB4D2-242436-TL-P?AB-CT	Definitions Open 4 Cubby Stge, 2 Draw - Continuous Top	\$900.00
SBOCB4D2-242436-TL-P?NB	Definitions Open 4 Cubby Stge, 2 Draw - St&ard Top	\$969.00
SBOCB4D2-242436-TL-P?NB-CT	Definitions Open 4 Cubby Stge, 2 Draw - Continuous Top	\$825.00
SBOCB4D2-242436-TT-P?AB	Definitions Open 4 Cubby Stge, 2 Draw - St&ard Top	\$1,039.00
SBOCB4D2-242436-TT-P?AB-CT	Definitions Open 4 Cubby Stge, 2 Draw - Continuous Top	\$895.00
SBOCB4D2-242436-TT-P?NB	Definitions Open 4 Cubby Stge, 2 Draw - St&ard Top	\$1,006.00
SBOCB4D2-242436-TT-P?NB-CT	Definitions Open 4 Cubby Stge, 2 Draw - Continuous Top	\$862.00
SBOCB4D2-301431-LL-P?AB	Definitions Open 4 Cubby Stge, 2 Draw - St&ard Top	\$1,309.00
SBOCB4D2-301431-LL-P?AB-CT	Definitions Open 4 Cubby Stge, 2 Draw - Continuous Top	\$1,171.00
SBOCB4D2-301431-LL-P?NB	Definitions Open 4 Cubby Stge, 2 Draw - St&ard Top	\$1,234.00
SBOCB4D2-301431-LL-P?NB-CT	Definitions Open 4 Cubby Stge, 2 Draw - Continuous Top	\$1,094.00
SBOCB4D2-301431-MM-P?AB	Definitions Open 4 Cubby Stge, 2 Draw - St&ard Top	\$1,955.00
SBOCB4D2-301431-MM-P?AB-CT	Definitions Open 4 Cubby Stge, 2 Draw - Continuous Top	\$1,795.00
SBOCB4D2-301431-MM-P?NB	Definitions Open 4 Cubby Stge, 2 Draw - St&ard Top	\$1,873.00
SBOCB4D2-301431-MM-P?NB-CT	Definitions Open 4 Cubby Stge, 2 Draw - Continuous Top	\$1,710.00
SBOCB4D2-301431-OO-P?AB	Definitions Open 4 Cubby Stge, 2 Draw - St&ard Top	\$1,619.00
SBOCB4D2-301431-OO-P?AB-CT	Definitions Open 4 Cubby Stge, 2 Draw - Continuous Top	\$1,482.00
SBOCB4D2-301431-OO-P?NB	Definitions Open 4 Cubby Stge, 2 Draw - St&ard Top	\$1,550.00
SBOCB4D2-301431-OO-P?NB-CT	Definitions Open 4 Cubby Stge, 2 Draw - Continuous Top	\$1,416.00
SBOCB4D2-301431-TL-P?AB	Definitions Open 4 Cubby Stge, 2 Draw - St&ard Top	\$1,073.00
SBOCB4D2-301431-TL-P?AB-CT	Definitions Open 4 Cubby Stge, 2 Draw - Continuous Top	\$928.00
SBOCB4D2-301431-TL-P?NB	Definitions Open 4 Cubby Stge, 2 Draw - St&ard Top	\$1,000.00
SBOCB4D2-301431-TL-P?NB-CT	Definitions Open 4 Cubby Stge, 2 Draw - Continuous Top	\$852.00
SBOCB4D2-301431-TT-P?AB	Definitions Open 4 Cubby Stge, 2 Draw - St&ard Top	\$960.00
SBOCB4D2-301431-TT-P?AB-CT	Definitions Open 4 Cubby Stge, 2 Draw - Continuous Top	\$815.00
SBOCB4D2-301431-TT-P?NB	Definitions Open 4 Cubby Stge, 2 Draw - St&ard Top	\$927.00
SBOCB4D2-301431-TT-P?NB-CT	Definitions Open 4 Cubby Stge, 2 Draw - Continuous Top	\$780.00
SBOCB4D2-301434-LL-P?AB	Definitions Open 4 Cubby Stge, 2 Draw - St&ard Top	\$1,347.00

TOTAL•LIBRARY

I N T E R I O R S

Model Number	General Description	Price
SBOCB4D2-301434-LL-P?AB-CT	Definitions Open 4 Cubby Stge, 2 Draw - Continuous Top	\$1,207.00
SBOCB4D2-301434-LL-P?NB	Definitions Open 4 Cubby Stge, 2 Draw - St&ard Top	\$1,271.00
SBOCB4D2-301434-LL-P?NB-CT	Definitions Open 4 Cubby Stge, 2 Draw - Continuous Top	\$1,131.00
SBOCB4D2-301434-MM-P?AB	Definitions Open 4 Cubby Stge, 2 Draw - St&ard Top	\$2,016.00
SBOCB4D2-301434-MM-P?AB-CT	Definitions Open 4 Cubby Stge, 2 Draw - Continuous Top	\$1,852.00
SBOCB4D2-301434-MM-P?NB	Definitions Open 4 Cubby Stge, 2 Draw - St&ard Top	\$1,930.00
SBOCB4D2-301434-MM-P?NB-CT	Definitions Open 4 Cubby Stge, 2 Draw - Continuous Top	\$1,770.00
SBOCB4D2-301434-OO-P?AB	Definitions Open 4 Cubby Stge, 2 Draw - St&ard Top	\$1,664.00
SBOCB4D2-301434-OO-P?AB-CT	Definitions Open 4 Cubby Stge, 2 Draw - Continuous Top	\$1,532.00
SBOCB4D2-301434-OO-P?NB	Definitions Open 4 Cubby Stge, 2 Draw - St&ard Top	\$1,596.00
SBOCB4D2-301434-OO-P?NB-CT	Definitions Open 4 Cubby Stge, 2 Draw - Continuous Top	\$1,463.00
SBOCB4D2-301434-TL-P?AB	Definitions Open 4 Cubby Stge, 2 Draw - St&ard Top	\$1,073.00
SBOCB4D2-301434-TL-P?AB-CT	Definitions Open 4 Cubby Stge, 2 Draw - Continuous Top	\$928.00
SBOCB4D2-301434-TL-P?NB	Definitions Open 4 Cubby Stge, 2 Draw - St&ard Top	\$1,000.00
SBOCB4D2-301434-TL-P?NB-CT	Definitions Open 4 Cubby Stge, 2 Draw - Continuous Top	\$852.00
SBOCB4D2-301434-TT-P?AB	Definitions Open 4 Cubby Stge, 2 Draw - St&ard Top	\$972.00
SBOCB4D2-301434-TT-P?AB-CT	Definitions Open 4 Cubby Stge, 2 Draw - Continuous Top	\$827.00
SBOCB4D2-301434-TT-P?NB	Definitions Open 4 Cubby Stge, 2 Draw - St&ard Top	\$939.00
SBOCB4D2-301434-TT-P?NB-CT	Definitions Open 4 Cubby Stge, 2 Draw - Continuous Top	\$792.00
SBOCB4D2-301436-LL-P?AB	Definitions Open 4 Cubby Stge, 2 Draw - St&ard Top	\$1,347.00
SBOCB4D2-301436-LL-P?AB-CT	Definitions Open 4 Cubby Stge, 2 Draw - Continuous Top	\$1,207.00
SBOCB4D2-301436-LL-P?NB	Definitions Open 4 Cubby Stge, 2 Draw - St&ard Top	\$1,271.00
SBOCB4D2-301436-LL-P?NB-CT	Definitions Open 4 Cubby Stge, 2 Draw - Continuous Top	\$1,131.00
SBOCB4D2-301436-MM-P?AB	Definitions Open 4 Cubby Stge, 2 Draw - St&ard Top	\$2,016.00
SBOCB4D2-301436-MM-P?AB-CT	Definitions Open 4 Cubby Stge, 2 Draw - Continuous Top	\$1,852.00
SBOCB4D2-301436-MM-P?NB	Definitions Open 4 Cubby Stge, 2 Draw - St&ard Top	\$1,930.00
SBOCB4D2-301436-MM-P?NB-CT	Definitions Open 4 Cubby Stge, 2 Draw - Continuous Top	\$1,770.00
SBOCB4D2-301436-OO-P?AB	Definitions Open 4 Cubby Stge, 2 Draw - St&ard Top	\$1,664.00
SBOCB4D2-301436-OO-P?AB-CT	Definitions Open 4 Cubby Stge, 2 Draw - Continuous Top	\$1,532.00
SBOCB4D2-301436-OO-P?NB	Definitions Open 4 Cubby Stge, 2 Draw - St&ard Top	\$1,596.00
SBOCB4D2-301436-OO-P?NB-CT	Definitions Open 4 Cubby Stge, 2 Draw - Continuous Top	\$1,463.00
SBOCB4D2-301436-TL-P?AB	Definitions Open 4 Cubby Stge, 2 Draw - St&ard Top	\$1,009.00
SBOCB4D2-301436-TL-P?AB-CT	Definitions Open 4 Cubby Stge, 2 Draw - Continuous Top	\$866.00
SBOCB4D2-301436-TL-P?NB	Definitions Open 4 Cubby Stge, 2 Draw - St&ard Top	\$934.00
SBOCB4D2-301436-TL-P?NB-CT	Definitions Open 4 Cubby Stge, 2 Draw - Continuous Top	\$792.00
SBOCB4D2-301436-TT-P?AB	Definitions Open 4 Cubby Stge, 2 Draw - St&ard Top	\$972.00
SBOCB4D2-301436-TT-P?AB-CT	Definitions Open 4 Cubby Stge, 2 Draw - Continuous Top	\$828.00
SBOCB4D2-301436-TT-P?NB	Definitions Open 4 Cubby Stge, 2 Draw - St&ard Top	\$939.00
SBOCB4D2-301436-TT-P?NB-CT	Definitions Open 4 Cubby Stge, 2 Draw - Continuous Top	\$796.00
SBOCB4D2-302031-LL-P?AB	Definitions Open 4 Cubby Stge, 2 Draw - St&ard Top	\$1,459.00
SBOCB4D2-302031-LL-P?AB-CT	Definitions Open 4 Cubby Stge, 2 Draw - Continuous Top	\$1,301.00
SBOCB4D2-302031-LL-P?NB	Definitions Open 4 Cubby Stge, 2 Draw - St&ard Top	\$1,382.00
SBOCB4D2-302031-LL-P?NB-CT	Definitions Open 4 Cubby Stge, 2 Draw - Continuous Top	\$1,225.00
SBOCB4D2-302031-MM-P?AB	Definitions Open 4 Cubby Stge, 2 Draw - St&ard Top	\$2,233.00
SBOCB4D2-302031-MM-P?AB-CT	Definitions Open 4 Cubby Stge, 2 Draw - Continuous Top	\$2,045.00
SBOCB4D2-302031-MM-P?NB	Definitions Open 4 Cubby Stge, 2 Draw - St&ard Top	\$2,149.00
SBOCB4D2-302031-MM-P?NB-CT	Definitions Open 4 Cubby Stge, 2 Draw - Continuous Top	\$1,963.00
SBOCB4D2-302031-OO-P?AB	Definitions Open 4 Cubby Stge, 2 Draw - St&ard Top	\$1,847.00
SBOCB4D2-302031-OO-P?AB-CT	Definitions Open 4 Cubby Stge, 2 Draw - Continuous Top	\$1,692.00
SBOCB4D2-302031-OO-P?NB	Definitions Open 4 Cubby Stge, 2 Draw - St&ard Top	\$1,777.00
SBOCB4D2-302031-OO-P?NB-CT	Definitions Open 4 Cubby Stge, 2 Draw - Continuous Top	\$1,623.00

TOTAL•LIBRARY

I N T E R I O R S

Model Number	General Description	Price
SBOCB4D2-302031-TL-P?AB	Definitions Open 4 Cubby Stge, 2 Draw - St&ard Top	\$1,021.00
SBOCB4D2-302031-TL-P?AB-CT	Definitions Open 4 Cubby Stge, 2 Draw - Continuous Top	\$885.00
SBOCB4D2-302031-TL-P?NB	Definitions Open 4 Cubby Stge, 2 Draw - St&ard Top	\$945.00
SBOCB4D2-302031-TL-P?NB-CT	Definitions Open 4 Cubby Stge, 2 Draw - Continuous Top	\$808.00
SBOCB4D2-302031-TT-P?AB	Definitions Open 4 Cubby Stge, 2 Draw - St&ard Top	\$1,044.00
SBOCB4D2-302031-TT-P?AB-CT	Definitions Open 4 Cubby Stge, 2 Draw - Continuous Top	\$907.00
SBOCB4D2-302031-TT-P?NB	Definitions Open 4 Cubby Stge, 2 Draw - St&ard Top	\$1,011.00
SBOCB4D2-302031-TT-P?NB-CT	Definitions Open 4 Cubby Stge, 2 Draw - Continuous Top	\$874.00
SBOCB4D2-302034-LL-P?AB	Definitions Open 4 Cubby Stge, 2 Draw - St&ard Top	\$1,532.00
SBOCB4D2-302034-LL-P?AB-CT	Definitions Open 4 Cubby Stge, 2 Draw - Continuous Top	\$1,371.00
SBOCB4D2-302034-LL-P?NB	Definitions Open 4 Cubby Stge, 2 Draw - St&ard Top	\$1,457.00
SBOCB4D2-302034-LL-P?NB-CT	Definitions Open 4 Cubby Stge, 2 Draw - Continuous Top	\$1,297.00
SBOCB4D2-302034-MM-P?AB	Definitions Open 4 Cubby Stge, 2 Draw - St&ard Top	\$2,349.00
SBOCB4D2-302034-MM-P?AB-CT	Definitions Open 4 Cubby Stge, 2 Draw - Continuous Top	\$2,163.00
SBOCB4D2-302034-MM-P?NB	Definitions Open 4 Cubby Stge, 2 Draw - St&ard Top	\$2,267.00
SBOCB4D2-302034-MM-P?NB-CT	Definitions Open 4 Cubby Stge, 2 Draw - Continuous Top	\$2,080.00
SBOCB4D2-302034-OO-P?AB	Definitions Open 4 Cubby Stge, 2 Draw - St&ard Top	\$1,943.00
SBOCB4D2-302034-OO-P?AB-CT	Definitions Open 4 Cubby Stge, 2 Draw - Continuous Top	\$1,790.00
SBOCB4D2-302034-OO-P?NB	Definitions Open 4 Cubby Stge, 2 Draw - St&ard Top	\$1,873.00
SBOCB4D2-302034-OO-P?NB-CT	Definitions Open 4 Cubby Stge, 2 Draw - Continuous Top	\$1,719.00
SBOCB4D2-302034-TL-P?AB	Definitions Open 4 Cubby Stge, 2 Draw - St&ard Top	\$1,021.00
SBOCB4D2-302034-TL-P?AB-CT	Definitions Open 4 Cubby Stge, 2 Draw - Continuous Top	\$885.00
SBOCB4D2-302034-TL-P?NB	Definitions Open 4 Cubby Stge, 2 Draw - St&ard Top	\$945.00
SBOCB4D2-302034-TL-P?NB-CT	Definitions Open 4 Cubby Stge, 2 Draw - Continuous Top	\$808.00
SBOCB4D2-302034-TT-P?AB	Definitions Open 4 Cubby Stge, 2 Draw - St&ard Top	\$1,076.00
SBOCB4D2-302034-TT-P?AB-CT	Definitions Open 4 Cubby Stge, 2 Draw - Continuous Top	\$939.00
SBOCB4D2-302034-TT-P?NB	Definitions Open 4 Cubby Stge, 2 Draw - St&ard Top	\$1,042.00
SBOCB4D2-302034-TT-P?NB-CT	Definitions Open 4 Cubby Stge, 2 Draw - Continuous Top	\$905.00
SBOCB4D2-302036-LL-P?AB	Definitions Open 4 Cubby Stge, 2 Draw - St&ard Top	\$1,532.00
SBOCB4D2-302036-LL-P?AB-CT	Definitions Open 4 Cubby Stge, 2 Draw - Continuous Top	\$1,371.00
SBOCB4D2-302036-LL-P?NB	Definitions Open 4 Cubby Stge, 2 Draw - St&ard Top	\$1,457.00
SBOCB4D2-302036-LL-P?NB-CT	Definitions Open 4 Cubby Stge, 2 Draw - Continuous Top	\$1,297.00
SBOCB4D2-302036-MM-P?AB	Definitions Open 4 Cubby Stge, 2 Draw - St&ard Top	\$2,349.00
SBOCB4D2-302036-MM-P?AB-CT	Definitions Open 4 Cubby Stge, 2 Draw - Continuous Top	\$2,163.00
SBOCB4D2-302036-MM-P?NB	Definitions Open 4 Cubby Stge, 2 Draw - St&ard Top	\$2,267.00
SBOCB4D2-302036-MM-P?NB-CT	Definitions Open 4 Cubby Stge, 2 Draw - Continuous Top	\$2,080.00
SBOCB4D2-302036-OO-P?AB	Definitions Open 4 Cubby Stge, 2 Draw - St&ard Top	\$1,943.00
SBOCB4D2-302036-OO-P?AB-CT	Definitions Open 4 Cubby Stge, 2 Draw - Continuous Top	\$1,790.00
SBOCB4D2-302036-OO-P?NB	Definitions Open 4 Cubby Stge, 2 Draw - St&ard Top	\$1,873.00
SBOCB4D2-302036-OO-P?NB-CT	Definitions Open 4 Cubby Stge, 2 Draw - Continuous Top	\$1,719.00
SBOCB4D2-302036-TL-P?AB	Definitions Open 4 Cubby Stge, 2 Draw - St&ard Top	\$1,092.00
SBOCB4D2-302036-TL-P?AB-CT	Definitions Open 4 Cubby Stge, 2 Draw - Continuous Top	\$934.00
SBOCB4D2-302036-TL-P?NB	Definitions Open 4 Cubby Stge, 2 Draw - St&ard Top	\$1,017.00
SBOCB4D2-302036-TL-P?NB-CT	Definitions Open 4 Cubby Stge, 2 Draw - Continuous Top	\$857.00
SBOCB4D2-302036-TT-P?AB	Definitions Open 4 Cubby Stge, 2 Draw - St&ard Top	\$1,076.00
SBOCB4D2-302036-TT-P?AB-CT	Definitions Open 4 Cubby Stge, 2 Draw - Continuous Top	\$918.00
SBOCB4D2-302036-TT-P?NB	Definitions Open 4 Cubby Stge, 2 Draw - St&ard Top	\$1,042.00
SBOCB4D2-302036-TT-P?NB-CT	Definitions Open 4 Cubby Stge, 2 Draw - Continuous Top	\$883.00
SBOCB4D2-302431-LL-P?AB	Definitions Open 4 Cubby Stge, 2 Draw - St&ard Top	\$1,568.00
SBOCB4D2-302431-LL-P?AB-CT	Definitions Open 4 Cubby Stge, 2 Draw - Continuous Top	\$1,393.00
SBOCB4D2-302431-LL-P?NB	Definitions Open 4 Cubby Stge, 2 Draw - St&ard Top	\$1,492.00

Model Number	General Description	Price
SBOCB4D2-302431-LL-P?NB-CT	Definitions Open 4 Cubby Stge, 2 Draw - Continuous Top	\$1,315.00
SBOCB4D2-302431-MM-P?AB	Definitions Open 4 Cubby Stge, 2 Draw - St&ard Top	\$2,403.00
SBOCB4D2-302431-MM-P?AB-CT	Definitions Open 4 Cubby Stge, 2 Draw - Continuous Top	\$2,193.00
SBOCB4D2-302431-MM-P?NB	Definitions Open 4 Cubby Stge, 2 Draw - St&ard Top	\$2,321.00
SBOCB4D2-302431-MM-P?NB-CT	Definitions Open 4 Cubby Stge, 2 Draw - Continuous Top	\$2,109.00
SBOCB4D2-302431-OO-P?AB	Definitions Open 4 Cubby Stge, 2 Draw - St&ard Top	\$1,987.00
SBOCB4D2-302431-OO-P?AB-CT	Definitions Open 4 Cubby Stge, 2 Draw - Continuous Top	\$1,812.00
SBOCB4D2-302431-OO-P?NB	Definitions Open 4 Cubby Stge, 2 Draw - St&ard Top	\$1,917.00
SBOCB4D2-302431-OO-P?NB-CT	Definitions Open 4 Cubby Stge, 2 Draw - Continuous Top	\$1,743.00
SBOCB4D2-302431-TL-P?AB	Definitions Open 4 Cubby Stge, 2 Draw - St&ard Top	\$1,122.00
SBOCB4D2-302431-TL-P?AB-CT	Definitions Open 4 Cubby Stge, 2 Draw - Continuous Top	\$962.00
SBOCB4D2-302431-TL-P?NB	Definitions Open 4 Cubby Stge, 2 Draw - St&ard Top	\$1,046.00
SBOCB4D2-302431-TL-P?NB-CT	Definitions Open 4 Cubby Stge, 2 Draw - Continuous Top	\$886.00
SBOCB4D2-302431-TT-P?AB	Definitions Open 4 Cubby Stge, 2 Draw - St&ard Top	\$1,099.00
SBOCB4D2-302431-TT-P?AB-CT	Definitions Open 4 Cubby Stge, 2 Draw - Continuous Top	\$941.00
SBOCB4D2-302431-TT-P?NB	Definitions Open 4 Cubby Stge, 2 Draw - St&ard Top	\$1,067.00
SBOCB4D2-302431-TT-P?NB-CT	Definitions Open 4 Cubby Stge, 2 Draw - Continuous Top	\$907.00
SBOCB4D2-302434-LL-P?AB	Definitions Open 4 Cubby Stge, 2 Draw - St&ard Top	\$1,639.00
SBOCB4D2-302434-LL-P?AB-CT	Definitions Open 4 Cubby Stge, 2 Draw - Continuous Top	\$1,460.00
SBOCB4D2-302434-LL-P?NB	Definitions Open 4 Cubby Stge, 2 Draw - St&ard Top	\$1,562.00
SBOCB4D2-302434-LL-P?NB-CT	Definitions Open 4 Cubby Stge, 2 Draw - Continuous Top	\$1,384.00
SBOCB4D2-302434-MM-P?AB	Definitions Open 4 Cubby Stge, 2 Draw - St&ard Top	\$2,520.00
SBOCB4D2-302434-MM-P?AB-CT	Definitions Open 4 Cubby Stge, 2 Draw - Continuous Top	\$2,309.00
SBOCB4D2-302434-MM-P?NB	Definitions Open 4 Cubby Stge, 2 Draw - St&ard Top	\$2,436.00
SBOCB4D2-302434-MM-P?NB-CT	Definitions Open 4 Cubby Stge, 2 Draw - Continuous Top	\$2,228.00
SBOCB4D2-302434-OO-P?AB	Definitions Open 4 Cubby Stge, 2 Draw - St&ard Top	\$2,084.00
SBOCB4D2-302434-OO-P?AB-CT	Definitions Open 4 Cubby Stge, 2 Draw - Continuous Top	\$1,910.00
SBOCB4D2-302434-OO-P?NB	Definitions Open 4 Cubby Stge, 2 Draw - St&ard Top	\$2,016.00
SBOCB4D2-302434-OO-P?NB-CT	Definitions Open 4 Cubby Stge, 2 Draw - Continuous Top	\$1,841.00
SBOCB4D2-302434-TL-P?AB	Definitions Open 4 Cubby Stge, 2 Draw - St&ard Top	\$1,122.00
SBOCB4D2-302434-TL-P?AB-CT	Definitions Open 4 Cubby Stge, 2 Draw - Continuous Top	\$962.00
SBOCB4D2-302434-TL-P?NB	Definitions Open 4 Cubby Stge, 2 Draw - St&ard Top	\$1,046.00
SBOCB4D2-302434-TL-P?NB-CT	Definitions Open 4 Cubby Stge, 2 Draw - Continuous Top	\$886.00
SBOCB4D2-302434-TT-P?AB	Definitions Open 4 Cubby Stge, 2 Draw - St&ard Top	\$1,128.00
SBOCB4D2-302434-TT-P?AB-CT	Definitions Open 4 Cubby Stge, 2 Draw - Continuous Top	\$970.00
SBOCB4D2-302434-TT-P?NB	Definitions Open 4 Cubby Stge, 2 Draw - St&ard Top	\$1,096.00
SBOCB4D2-302434-TT-P?NB-CT	Definitions Open 4 Cubby Stge, 2 Draw - Continuous Top	\$936.00
SBOCB4D2-302436-LL-P?AB	Definitions Open 4 Cubby Stge, 2 Draw - St&ard Top	\$1,639.00
SBOCB4D2-302436-LL-P?AB-CT	Definitions Open 4 Cubby Stge, 2 Draw - Continuous Top	\$1,460.00
SBOCB4D2-302436-LL-P?NB	Definitions Open 4 Cubby Stge, 2 Draw - St&ard Top	\$1,562.00
SBOCB4D2-302436-LL-P?NB-CT	Definitions Open 4 Cubby Stge, 2 Draw - Continuous Top	\$1,384.00
SBOCB4D2-302436-MM-P?AB	Definitions Open 4 Cubby Stge, 2 Draw - St&ard Top	\$2,520.00
SBOCB4D2-302436-MM-P?AB-CT	Definitions Open 4 Cubby Stge, 2 Draw - Continuous Top	\$2,309.00
SBOCB4D2-302436-MM-P?NB	Definitions Open 4 Cubby Stge, 2 Draw - St&ard Top	\$2,436.00
SBOCB4D2-302436-MM-P?NB-CT	Definitions Open 4 Cubby Stge, 2 Draw - Continuous Top	\$2,228.00
SBOCB4D2-302436-OO-P?AB	Definitions Open 4 Cubby Stge, 2 Draw - St&ard Top	\$2,084.00
SBOCB4D2-302436-OO-P?AB-CT	Definitions Open 4 Cubby Stge, 2 Draw - Continuous Top	\$1,910.00
SBOCB4D2-302436-OO-P?NB	Definitions Open 4 Cubby Stge, 2 Draw - St&ard Top	\$2,016.00
SBOCB4D2-302436-OO-P?NB-CT	Definitions Open 4 Cubby Stge, 2 Draw - Continuous Top	\$1,841.00
SBOCB4D2-302436-TL-P?AB	Definitions Open 4 Cubby Stge, 2 Draw - St&ard Top	\$1,149.00
SBOCB4D2-302436-TL-P?AB-CT	Definitions Open 4 Cubby Stge, 2 Draw - Continuous Top	\$969.00

TOTAL•LIBRARY

I N T E R I O R S

Model Number	General Description	Price
SBOCB4D2-302436-TL-P?NB	Definitions Open 4 Cubby Stge, 2 Draw - St&ard Top	\$1,072.00
SBOCB4D2-302436-TL-P?NB-CT	Definitions Open 4 Cubby Stge, 2 Draw - Continuous Top	\$893.00
SBOCB4D2-302436-TT-P?AB	Definitions Open 4 Cubby Stge, 2 Draw - St&ard Top	\$1,128.00
SBOCB4D2-302436-TT-P?AB-CT	Definitions Open 4 Cubby Stge, 2 Draw - Continuous Top	\$948.00
SBOCB4D2-302436-TT-P?NB	Definitions Open 4 Cubby Stge, 2 Draw - St&ard Top	\$1,096.00
SBOCB4D2-302436-TT-P?NB-CT	Definitions Open 4 Cubby Stge, 2 Draw - Continuous Top	\$917.00
SBOCB4D2-361431-LL-P?AB	Definitions Open 4 Cubby Stge, 2 Draw - St&ard Top	\$1,431.00
SBOCB4D2-361431-LL-P?AB-CT	Definitions Open 4 Cubby Stge, 2 Draw - Continuous Top	\$1,276.00
SBOCB4D2-361431-LL-P?NB	Definitions Open 4 Cubby Stge, 2 Draw - St&ard Top	\$1,355.00
SBOCB4D2-361431-LL-P?NB-CT	Definitions Open 4 Cubby Stge, 2 Draw - Continuous Top	\$1,200.00
SBOCB4D2-361431-MM-P?AB	Definitions Open 4 Cubby Stge, 2 Draw - St&ard Top	\$2,166.00
SBOCB4D2-361431-MM-P?AB-CT	Definitions Open 4 Cubby Stge, 2 Draw - Continuous Top	\$1,984.00
SBOCB4D2-361431-MM-P?NB	Definitions Open 4 Cubby Stge, 2 Draw - St&ard Top	\$2,083.00
SBOCB4D2-361431-MM-P?NB-CT	Definitions Open 4 Cubby Stge, 2 Draw - Continuous Top	\$1,896.00
SBOCB4D2-361431-OO-P?AB	Definitions Open 4 Cubby Stge, 2 Draw - St&ard Top	\$1,791.00
SBOCB4D2-361431-OO-P?AB-CT	Definitions Open 4 Cubby Stge, 2 Draw - Continuous Top	\$1,639.00
SBOCB4D2-361431-OO-P?NB	Definitions Open 4 Cubby Stge, 2 Draw - St&ard Top	\$1,723.00
SBOCB4D2-361431-OO-P?NB-CT	Definitions Open 4 Cubby Stge, 2 Draw - Continuous Top	\$1,570.00
SBOCB4D2-361431-TL-P?AB	Definitions Open 4 Cubby Stge, 2 Draw - St&ard Top	\$1,173.00
SBOCB4D2-361431-TL-P?AB-CT	Definitions Open 4 Cubby Stge, 2 Draw - Continuous Top	\$1,000.00
SBOCB4D2-361431-TL-P?NB	Definitions Open 4 Cubby Stge, 2 Draw - St&ard Top	\$1,099.00
SBOCB4D2-361431-TL-P?NB-CT	Definitions Open 4 Cubby Stge, 2 Draw - Continuous Top	\$924.00
SBOCB4D2-361431-TT-P?AB	Definitions Open 4 Cubby Stge, 2 Draw - St&ard Top	\$1,024.00
SBOCB4D2-361431-TT-P?AB-CT	Definitions Open 4 Cubby Stge, 2 Draw - Continuous Top	\$851.00
SBOCB4D2-361431-TT-P?NB	Definitions Open 4 Cubby Stge, 2 Draw - St&ard Top	\$991.00
SBOCB4D2-361431-TT-P?NB-CT	Definitions Open 4 Cubby Stge, 2 Draw - Continuous Top	\$816.00
SBOCB4D2-361434-LL-P?AB	Definitions Open 4 Cubby Stge, 2 Draw - St&ard Top	\$1,466.00
SBOCB4D2-361434-LL-P?AB-CT	Definitions Open 4 Cubby Stge, 2 Draw - Continuous Top	\$1,309.00
SBOCB4D2-361434-LL-P?NB	Definitions Open 4 Cubby Stge, 2 Draw - St&ard Top	\$1,393.00
SBOCB4D2-361434-LL-P?NB-CT	Definitions Open 4 Cubby Stge, 2 Draw - Continuous Top	\$1,234.00
SBOCB4D2-361434-MM-P?AB	Definitions Open 4 Cubby Stge, 2 Draw - St&ard Top	\$2,223.00
SBOCB4D2-361434-MM-P?AB-CT	Definitions Open 4 Cubby Stge, 2 Draw - Continuous Top	\$2,039.00
SBOCB4D2-361434-MM-P?NB	Definitions Open 4 Cubby Stge, 2 Draw - St&ard Top	\$2,141.00
SBOCB4D2-361434-MM-P?NB-CT	Definitions Open 4 Cubby Stge, 2 Draw - Continuous Top	\$1,958.00
SBOCB4D2-361434-OO-P?AB	Definitions Open 4 Cubby Stge, 2 Draw - St&ard Top	\$1,838.00
SBOCB4D2-361434-OO-P?AB-CT	Definitions Open 4 Cubby Stge, 2 Draw - Continuous Top	\$1,689.00
SBOCB4D2-361434-OO-P?NB	Definitions Open 4 Cubby Stge, 2 Draw - St&ard Top	\$1,770.00
SBOCB4D2-361434-OO-P?NB-CT	Definitions Open 4 Cubby Stge, 2 Draw - Continuous Top	\$1,620.00
SBOCB4D2-361434-TL-P?AB	Definitions Open 4 Cubby Stge, 2 Draw - St&ard Top	\$1,173.00
SBOCB4D2-361434-TL-P?AB-CT	Definitions Open 4 Cubby Stge, 2 Draw - Continuous Top	\$1,000.00
SBOCB4D2-361434-TL-P?NB	Definitions Open 4 Cubby Stge, 2 Draw - St&ard Top	\$1,099.00
SBOCB4D2-361434-TL-P?NB-CT	Definitions Open 4 Cubby Stge, 2 Draw - Continuous Top	\$924.00
SBOCB4D2-361434-TT-P?AB	Definitions Open 4 Cubby Stge, 2 Draw - St&ard Top	\$1,041.00
SBOCB4D2-361434-TT-P?AB-CT	Definitions Open 4 Cubby Stge, 2 Draw - Continuous Top	\$867.00
SBOCB4D2-361434-TT-P?NB	Definitions Open 4 Cubby Stge, 2 Draw - St&ard Top	\$1,008.00
SBOCB4D2-361434-TT-P?NB-CT	Definitions Open 4 Cubby Stge, 2 Draw - Continuous Top	\$832.00
SBOCB4D2-361436-LL-P?AB	Definitions Open 4 Cubby Stge, 2 Draw - St&ard Top	\$1,466.00
SBOCB4D2-361436-LL-P?AB-CT	Definitions Open 4 Cubby Stge, 2 Draw - Continuous Top	\$1,309.00
SBOCB4D2-361436-LL-P?NB	Definitions Open 4 Cubby Stge, 2 Draw - St&ard Top	\$1,393.00
SBOCB4D2-361436-LL-P?NB-CT	Definitions Open 4 Cubby Stge, 2 Draw - Continuous Top	\$1,234.00
SBOCB4D2-361436-MM-P?AB	Definitions Open 4 Cubby Stge, 2 Draw - St&ard Top	\$2,223.00

TOTAL•LIBRARY

I N T E R I O R S

Model Number	General Description	Price
SBOCB4D2-361436-MM-P?AB-CT	Definitions Open 4 Cubby Stge, 2 Draw - Continuous Top	\$2,039.00
SBOCB4D2-361436-MM-P?NB	Definitions Open 4 Cubby Stge, 2 Draw - St&ard Top	\$2,141.00
SBOCB4D2-361436-MM-P?NB-CT	Definitions Open 4 Cubby Stge, 2 Draw - Continuous Top	\$1,958.00
SBOCB4D2-361436-OO-P?AB	Definitions Open 4 Cubby Stge, 2 Draw - St&ard Top	\$1,838.00
SBOCB4D2-361436-OO-P?AB-CT	Definitions Open 4 Cubby Stge, 2 Draw - Continuous Top	\$1,689.00
SBOCB4D2-361436-OO-P?NB	Definitions Open 4 Cubby Stge, 2 Draw - St&ard Top	\$1,770.00
SBOCB4D2-361436-OO-P?NB-CT	Definitions Open 4 Cubby Stge, 2 Draw - Continuous Top	\$1,620.00
SBOCB4D2-361436-TL-P?AB	Definitions Open 4 Cubby Stge, 2 Draw - St&ard Top	\$1,073.00
SBOCB4D2-361436-TL-P?AB-CT	Definitions Open 4 Cubby Stge, 2 Draw - Continuous Top	\$918.00
SBOCB4D2-361436-TL-P?NB	Definitions Open 4 Cubby Stge, 2 Draw - St&ard Top	\$1,000.00
SBOCB4D2-361436-TL-P?NB-CT	Definitions Open 4 Cubby Stge, 2 Draw - Continuous Top	\$846.00
SBOCB4D2-361436-TT-P?AB	Definitions Open 4 Cubby Stge, 2 Draw - St&ard Top	\$1,041.00
SBOCB4D2-361436-TT-P?AB-CT	Definitions Open 4 Cubby Stge, 2 Draw - Continuous Top	\$886.00
SBOCB4D2-361436-TT-P?NB	Definitions Open 4 Cubby Stge, 2 Draw - St&ard Top	\$1,008.00
SBOCB4D2-361436-TT-P?NB-CT	Definitions Open 4 Cubby Stge, 2 Draw - Continuous Top	\$855.00
SBOCB4D2-362031-LL-P?AB	Definitions Open 4 Cubby Stge, 2 Draw - St&ard Top	\$1,620.00
SBOCB4D2-362031-LL-P?AB-CT	Definitions Open 4 Cubby Stge, 2 Draw - Continuous Top	\$1,429.00
SBOCB4D2-362031-LL-P?NB	Definitions Open 4 Cubby Stge, 2 Draw - St&ard Top	\$1,546.00
SBOCB4D2-362031-LL-P?NB-CT	Definitions Open 4 Cubby Stge, 2 Draw - Continuous Top	\$1,354.00
SBOCB4D2-362031-MM-P?AB	Definitions Open 4 Cubby Stge, 2 Draw - St&ard Top	\$2,482.00
SBOCB4D2-362031-MM-P?AB-CT	Definitions Open 4 Cubby Stge, 2 Draw - Continuous Top	\$2,253.00
SBOCB4D2-362031-MM-P?NB	Definitions Open 4 Cubby Stge, 2 Draw - St&ard Top	\$2,399.00
SBOCB4D2-362031-MM-P?NB-CT	Definitions Open 4 Cubby Stge, 2 Draw - Continuous Top	\$2,170.00
SBOCB4D2-362031-OO-P?AB	Definitions Open 4 Cubby Stge, 2 Draw - St&ard Top	\$2,051.00
SBOCB4D2-362031-OO-P?AB-CT	Definitions Open 4 Cubby Stge, 2 Draw - Continuous Top	\$1,864.00
SBOCB4D2-362031-OO-P?NB	Definitions Open 4 Cubby Stge, 2 Draw - St&ard Top	\$1,985.00
SBOCB4D2-362031-OO-P?NB-CT	Definitions Open 4 Cubby Stge, 2 Draw - Continuous Top	\$1,795.00
SBOCB4D2-362031-TL-P?AB	Definitions Open 4 Cubby Stge, 2 Draw - St&ard Top	\$1,090.00
SBOCB4D2-362031-TL-P?AB-CT	Definitions Open 4 Cubby Stge, 2 Draw - Continuous Top	\$934.00
SBOCB4D2-362031-TL-P?NB	Definitions Open 4 Cubby Stge, 2 Draw - St&ard Top	\$1,012.00
SBOCB4D2-362031-TL-P?NB-CT	Definitions Open 4 Cubby Stge, 2 Draw - Continuous Top	\$857.00
SBOCB4D2-362031-TT-P?AB	Definitions Open 4 Cubby Stge, 2 Draw - St&ard Top	\$1,134.00
SBOCB4D2-362031-TT-P?AB-CT	Definitions Open 4 Cubby Stge, 2 Draw - Continuous Top	\$978.00
SBOCB4D2-362031-TT-P?NB	Definitions Open 4 Cubby Stge, 2 Draw - St&ard Top	\$1,100.00
SBOCB4D2-362031-TT-P?NB-CT	Definitions Open 4 Cubby Stge, 2 Draw - Continuous Top	\$946.00
SBOCB4D2-362034-LL-P?AB	Definitions Open 4 Cubby Stge, 2 Draw - St&ard Top	\$1,692.00
SBOCB4D2-362034-LL-P?AB-CT	Definitions Open 4 Cubby Stge, 2 Draw - Continuous Top	\$1,501.00
SBOCB4D2-362034-LL-P?NB	Definitions Open 4 Cubby Stge, 2 Draw - St&ard Top	\$1,619.00
SBOCB4D2-362034-LL-P?NB-CT	Definitions Open 4 Cubby Stge, 2 Draw - Continuous Top	\$1,425.00
SBOCB4D2-362034-MM-P?AB	Definitions Open 4 Cubby Stge, 2 Draw - St&ard Top	\$2,599.00
SBOCB4D2-362034-MM-P?AB-CT	Definitions Open 4 Cubby Stge, 2 Draw - Continuous Top	\$2,371.00
SBOCB4D2-362034-MM-P?NB	Definitions Open 4 Cubby Stge, 2 Draw - St&ard Top	\$2,514.00
SBOCB4D2-362034-MM-P?NB-CT	Definitions Open 4 Cubby Stge, 2 Draw - Continuous Top	\$2,289.00
SBOCB4D2-362034-OO-P?AB	Definitions Open 4 Cubby Stge, 2 Draw - St&ard Top	\$2,148.00
SBOCB4D2-362034-OO-P?AB-CT	Definitions Open 4 Cubby Stge, 2 Draw - Continuous Top	\$1,962.00
SBOCB4D2-362034-OO-P?NB	Definitions Open 4 Cubby Stge, 2 Draw - St&ard Top	\$2,080.00
SBOCB4D2-362034-OO-P?NB-CT	Definitions Open 4 Cubby Stge, 2 Draw - Continuous Top	\$1,890.00
SBOCB4D2-362034-TL-P?AB	Definitions Open 4 Cubby Stge, 2 Draw - St&ard Top	\$1,090.00
SBOCB4D2-362034-TL-P?AB-CT	Definitions Open 4 Cubby Stge, 2 Draw - Continuous Top	\$934.00
SBOCB4D2-362034-TL-P?NB	Definitions Open 4 Cubby Stge, 2 Draw - St&ard Top	\$1,012.00
SBOCB4D2-362034-TL-P?NB-CT	Definitions Open 4 Cubby Stge, 2 Draw - Continuous Top	\$857.00

TOTAL•LIBRARY

I N T E R I O R S

Model Number	General Description	Price
SBOCB4D2-362034-TT-P?AB	Definitions Open 4 Cubby Stge, 2 Draw - St&ard Top	\$1,160.00
SBOCB4D2-362034-TT-P?AB-CT	Definitions Open 4 Cubby Stge, 2 Draw - Continuous Top	\$1,005.00
SBOCB4D2-362034-TT-P?NB	Definitions Open 4 Cubby Stge, 2 Draw - St&ard Top	\$1,127.00
SBOCB4D2-362034-TT-P?NB-CT	Definitions Open 4 Cubby Stge, 2 Draw - Continuous Top	\$973.00
SBOCB4D2-362036-LL-P?AB	Definitions Open 4 Cubby Stge, 2 Draw - St&ard Top	\$1,692.00
SBOCB4D2-362036-LL-P?AB-CT	Definitions Open 4 Cubby Stge, 2 Draw - Continuous Top	\$1,501.00
SBOCB4D2-362036-LL-P?NB	Definitions Open 4 Cubby Stge, 2 Draw - St&ard Top	\$1,619.00
SBOCB4D2-362036-LL-P?NB-CT	Definitions Open 4 Cubby Stge, 2 Draw - Continuous Top	\$1,425.00
SBOCB4D2-362036-MM-P?AB	Definitions Open 4 Cubby Stge, 2 Draw - St&ard Top	\$2,599.00
SBOCB4D2-362036-MM-P?AB-CT	Definitions Open 4 Cubby Stge, 2 Draw - Continuous Top	\$2,371.00
SBOCB4D2-362036-MM-P?NB	Definitions Open 4 Cubby Stge, 2 Draw - St&ard Top	\$2,514.00
SBOCB4D2-362036-MM-P?NB-CT	Definitions Open 4 Cubby Stge, 2 Draw - Continuous Top	\$2,289.00
SBOCB4D2-362036-OO-P?AB	Definitions Open 4 Cubby Stge, 2 Draw - St&ard Top	\$2,148.00
SBOCB4D2-362036-OO-P?AB-CT	Definitions Open 4 Cubby Stge, 2 Draw - Continuous Top	\$1,962.00
SBOCB4D2-362036-OO-P?NB	Definitions Open 4 Cubby Stge, 2 Draw - St&ard Top	\$2,080.00
SBOCB4D2-362036-OO-P?NB-CT	Definitions Open 4 Cubby Stge, 2 Draw - Continuous Top	\$1,890.00
SBOCB4D2-362036-TL-P?AB	Definitions Open 4 Cubby Stge, 2 Draw - St&ard Top	\$1,178.00
SBOCB4D2-362036-TL-P?AB-CT	Definitions Open 4 Cubby Stge, 2 Draw - Continuous Top	\$986.00
SBOCB4D2-362036-TL-P?NB	Definitions Open 4 Cubby Stge, 2 Draw - St&ard Top	\$1,104.00
SBOCB4D2-362036-TL-P?NB-CT	Definitions Open 4 Cubby Stge, 2 Draw - Continuous Top	\$910.00
SBOCB4D2-362036-TT-P?AB	Definitions Open 4 Cubby Stge, 2 Draw - St&ard Top	\$1,160.00
SBOCB4D2-362036-TT-P?AB-CT	Definitions Open 4 Cubby Stge, 2 Draw - Continuous Top	\$968.00
SBOCB4D2-362036-TT-P?NB	Definitions Open 4 Cubby Stge, 2 Draw - St&ard Top	\$1,127.00
SBOCB4D2-362036-TT-P?NB-CT	Definitions Open 4 Cubby Stge, 2 Draw - Continuous Top	\$933.00
SBOCB4D2-362431-LL-P?AB	Definitions Open 4 Cubby Stge, 2 Draw - St&ard Top	\$1,795.00
SBOCB4D2-362431-LL-P?AB-CT	Definitions Open 4 Cubby Stge, 2 Draw - Continuous Top	\$1,582.00
SBOCB4D2-362431-LL-P?NB	Definitions Open 4 Cubby Stge, 2 Draw - St&ard Top	\$1,719.00
SBOCB4D2-362431-LL-P?NB-CT	Definitions Open 4 Cubby Stge, 2 Draw - Continuous Top	\$1,509.00
SBOCB4D2-362431-MM-P?AB	Definitions Open 4 Cubby Stge, 2 Draw - St&ard Top	\$2,777.00
SBOCB4D2-362431-MM-P?AB-CT	Definitions Open 4 Cubby Stge, 2 Draw - Continuous Top	\$2,528.00
SBOCB4D2-362431-MM-P?NB	Definitions Open 4 Cubby Stge, 2 Draw - St&ard Top	\$2,693.00
SBOCB4D2-362431-MM-P?NB-CT	Definitions Open 4 Cubby Stge, 2 Draw - Continuous Top	\$2,444.00
SBOCB4D2-362431-OO-P?AB	Definitions Open 4 Cubby Stge, 2 Draw - St&ard Top	\$2,295.00
SBOCB4D2-362431-OO-P?AB-CT	Definitions Open 4 Cubby Stge, 2 Draw - Continuous Top	\$2,089.00
SBOCB4D2-362431-OO-P?NB	Definitions Open 4 Cubby Stge, 2 Draw - St&ard Top	\$2,228.00
SBOCB4D2-362431-OO-P?NB-CT	Definitions Open 4 Cubby Stge, 2 Draw - Continuous Top	\$2,022.00
SBOCB4D2-362431-TL-P?AB	Definitions Open 4 Cubby Stge, 2 Draw - St&ard Top	\$1,207.00
SBOCB4D2-362431-TL-P?AB-CT	Definitions Open 4 Cubby Stge, 2 Draw - Continuous Top	\$1,014.00
SBOCB4D2-362431-TL-P?NB	Definitions Open 4 Cubby Stge, 2 Draw - St&ard Top	\$1,131.00
SBOCB4D2-362431-TL-P?NB-CT	Definitions Open 4 Cubby Stge, 2 Draw - Continuous Top	\$939.00
SBOCB4D2-362431-TT-P?AB	Definitions Open 4 Cubby Stge, 2 Draw - St&ard Top	\$1,223.00
SBOCB4D2-362431-TT-P?AB-CT	Definitions Open 4 Cubby Stge, 2 Draw - Continuous Top	\$1,030.00
SBOCB4D2-362431-TT-P?NB	Definitions Open 4 Cubby Stge, 2 Draw - St&ard Top	\$1,189.00
SBOCB4D2-362431-TT-P?NB-CT	Definitions Open 4 Cubby Stge, 2 Draw - Continuous Top	\$997.00
SBOCB4D2-362434-LL-P?AB	Definitions Open 4 Cubby Stge, 2 Draw - St&ard Top	\$1,868.00
SBOCB4D2-362434-LL-P?AB-CT	Definitions Open 4 Cubby Stge, 2 Draw - Continuous Top	\$1,655.00
SBOCB4D2-362434-LL-P?NB	Definitions Open 4 Cubby Stge, 2 Draw - St&ard Top	\$1,791.00
SBOCB4D2-362434-LL-P?NB-CT	Definitions Open 4 Cubby Stge, 2 Draw - Continuous Top	\$1,580.00
SBOCB4D2-362434-MM-P?AB	Definitions Open 4 Cubby Stge, 2 Draw - St&ard Top	\$2,892.00
SBOCB4D2-362434-MM-P?AB-CT	Definitions Open 4 Cubby Stge, 2 Draw - Continuous Top	\$2,643.00
SBOCB4D2-362434-MM-P?NB	Definitions Open 4 Cubby Stge, 2 Draw - St&ard Top	\$2,812.00

TOTAL•LIBRARY

I N T E R I O R S

Model Number	General Description	Price
SBOCB4D2-362434-MM-P?NB-CT	Definitions Open 4 Cubby Stge, 2 Draw - Continuous Top	\$2,558.00
SBOCB4D2-362434-OO-P?AB	Definitions Open 4 Cubby Stge, 2 Draw - St&ard Top	\$2,394.00
SBOCB4D2-362434-OO-P?AB-CT	Definitions Open 4 Cubby Stge, 2 Draw - Continuous Top	\$2,185.00
SBOCB4D2-362434-OO-P?NB	Definitions Open 4 Cubby Stge, 2 Draw - St&ard Top	\$2,324.00
SBOCB4D2-362434-OO-P?NB-CT	Definitions Open 4 Cubby Stge, 2 Draw - Continuous Top	\$2,116.00
SBOCB4D2-362434-TL-P?AB	Definitions Open 4 Cubby Stge, 2 Draw - St&ard Top	\$1,207.00
SBOCB4D2-362434-TL-P?AB-CT	Definitions Open 4 Cubby Stge, 2 Draw - Continuous Top	\$1,014.00
SBOCB4D2-362434-TL-P?NB	Definitions Open 4 Cubby Stge, 2 Draw - St&ard Top	\$1,131.00
SBOCB4D2-362434-TL-P?NB-CT	Definitions Open 4 Cubby Stge, 2 Draw - Continuous Top	\$939.00
SBOCB4D2-362434-TT-P?AB	Definitions Open 4 Cubby Stge, 2 Draw - St&ard Top	\$1,250.00
SBOCB4D2-362434-TT-P?AB-CT	Definitions Open 4 Cubby Stge, 2 Draw - Continuous Top	\$1,058.00
SBOCB4D2-362434-TT-P?NB	Definitions Open 4 Cubby Stge, 2 Draw - St&ard Top	\$1,218.00
SBOCB4D2-362434-TT-P?NB-CT	Definitions Open 4 Cubby Stge, 2 Draw - Continuous Top	\$1,025.00
SBOCB4D2-362436-LL-P?AB	Definitions Open 4 Cubby Stge, 2 Draw - St&ard Top	\$1,868.00
SBOCB4D2-362436-LL-P?AB-CT	Definitions Open 4 Cubby Stge, 2 Draw - Continuous Top	\$1,655.00
SBOCB4D2-362436-LL-P?NB	Definitions Open 4 Cubby Stge, 2 Draw - St&ard Top	\$1,791.00
SBOCB4D2-362436-LL-P?NB-CT	Definitions Open 4 Cubby Stge, 2 Draw - Continuous Top	\$1,580.00
SBOCB4D2-362436-MM-P?AB	Definitions Open 4 Cubby Stge, 2 Draw - St&ard Top	\$2,892.00
SBOCB4D2-362436-MM-P?AB-CT	Definitions Open 4 Cubby Stge, 2 Draw - Continuous Top	\$2,643.00
SBOCB4D2-362436-MM-P?NB	Definitions Open 4 Cubby Stge, 2 Draw - St&ard Top	\$2,812.00
SBOCB4D2-362436-MM-P?NB-CT	Definitions Open 4 Cubby Stge, 2 Draw - Continuous Top	\$2,558.00
SBOCB4D2-362436-OO-P?AB	Definitions Open 4 Cubby Stge, 2 Draw - St&ard Top	\$2,394.00
SBOCB4D2-362436-OO-P?AB-CT	Definitions Open 4 Cubby Stge, 2 Draw - Continuous Top	\$2,185.00
SBOCB4D2-362436-OO-P?NB	Definitions Open 4 Cubby Stge, 2 Draw - St&ard Top	\$2,324.00
SBOCB4D2-362436-OO-P?NB-CT	Definitions Open 4 Cubby Stge, 2 Draw - Continuous Top	\$2,116.00
SBOCB4D2-362436-TL-P?AB	Definitions Open 4 Cubby Stge, 2 Draw - St&ard Top	\$1,265.00
SBOCB4D2-362436-TL-P?AB-CT	Definitions Open 4 Cubby Stge, 2 Draw - Continuous Top	\$1,055.00
SBOCB4D2-362436-TL-P?NB	Definitions Open 4 Cubby Stge, 2 Draw - St&ard Top	\$1,189.00
SBOCB4D2-362436-TL-P?NB-CT	Definitions Open 4 Cubby Stge, 2 Draw - Continuous Top	\$977.00
SBOCB4D2-362436-TT-P?AB	Definitions Open 4 Cubby Stge, 2 Draw - St&ard Top	\$1,250.00
SBOCB4D2-362436-TT-P?AB-CT	Definitions Open 4 Cubby Stge, 2 Draw - Continuous Top	\$1,040.00
SBOCB4D2-362436-TT-P?NB	Definitions Open 4 Cubby Stge, 2 Draw - St&ard Top	\$1,218.00
SBOCB4D2-362436-TT-P?NB-CT	Definitions Open 4 Cubby Stge, 2 Draw - Continuous Top	\$1,006.00
SBOCB4D2-421431-LL-P?AB	Definitions Open 4 Cubby Stge, 2 Draw - St&ard Top	\$1,632.00
SBOCB4D2-421431-LL-P?AB-CT	Definitions Open 4 Cubby Stge, 2 Draw - Continuous Top	\$1,477.00
SBOCB4D2-421431-LL-P?NB	Definitions Open 4 Cubby Stge, 2 Draw - St&ard Top	\$1,557.00
SBOCB4D2-421431-LL-P?NB-CT	Definitions Open 4 Cubby Stge, 2 Draw - Continuous Top	\$1,401.00
SBOCB4D2-421431-MM-P?AB	Definitions Open 4 Cubby Stge, 2 Draw - St&ard Top	\$2,226.00
SBOCB4D2-421431-MM-P?AB-CT	Definitions Open 4 Cubby Stge, 2 Draw - Continuous Top	\$2,068.00
SBOCB4D2-421431-MM-P?NB	Definitions Open 4 Cubby Stge, 2 Draw - St&ard Top	\$2,148.00
SBOCB4D2-421431-MM-P?NB-CT	Definitions Open 4 Cubby Stge, 2 Draw - Continuous Top	\$1,992.00
SBOCB4D2-421431-OO-P?AB	Definitions Open 4 Cubby Stge, 2 Draw - St&ard Top	\$2,226.00
SBOCB4D2-421431-OO-P?AB-CT	Definitions Open 4 Cubby Stge, 2 Draw - Continuous Top	\$2,068.00
SBOCB4D2-421431-OO-P?NB	Definitions Open 4 Cubby Stge, 2 Draw - St&ard Top	\$2,148.00
SBOCB4D2-421431-OO-P?NB-CT	Definitions Open 4 Cubby Stge, 2 Draw - Continuous Top	\$1,992.00
SBOCB4D2-421431-TL-P?AB	Definitions Open 4 Cubby Stge, 2 Draw - St&ard Top	\$1,189.00
SBOCB4D2-421431-TL-P?AB-CT	Definitions Open 4 Cubby Stge, 2 Draw - Continuous Top	\$1,035.00
SBOCB4D2-421431-TL-P?NB	Definitions Open 4 Cubby Stge, 2 Draw - St&ard Top	\$1,113.00
SBOCB4D2-421431-TL-P?NB-CT	Definitions Open 4 Cubby Stge, 2 Draw - Continuous Top	\$957.00
SBOCB4D2-421431-TT-P?AB	Definitions Open 4 Cubby Stge, 2 Draw - St&ard Top	\$1,113.00
SBOCB4D2-421431-TT-P?AB-CT	Definitions Open 4 Cubby Stge, 2 Draw - Continuous Top	\$959.00

TOTAL•LIBRARY
INTERIORS

[illegible]

TOTAL•LIBRARY
INTERIORS

[illegible]

TOTAL•LIBRARY
INTERIORS

[illegible]

TOTAL•LIBRARY

I N T E R I O R S

Model Number	General Description	Price
SBOCB4D2-422436-OO-P?NB-CT	Definitions Open 4 Cubby Stge, 2 Draw - Continuous Top	\$2,161.00
SBOCB4D2-422436-TL-P?AB	Definitions Open 4 Cubby Stge, 2 Draw - St&ard Top	\$1,409.00
SBOCB4D2-422436-TL-P?AB-CT	Definitions Open 4 Cubby Stge, 2 Draw - Continuous Top	\$1,200.00
SBOCB4D2-422436-TL-P?NB	Definitions Open 4 Cubby Stge, 2 Draw - St&ard Top	\$1,332.00
SBOCB4D2-422436-TL-P?NB-CT	Definitions Open 4 Cubby Stge, 2 Draw - Continuous Top	\$1,125.00
SBOCB4D2-422436-TT-P?AB	Definitions Open 4 Cubby Stge, 2 Draw - St&ard Top	\$1,335.00
SBOCB4D2-422436-TT-P?AB-CT	Definitions Open 4 Cubby Stge, 2 Draw - Continuous Top	\$1,126.00
SBOCB4D2-422436-TT-P?NB	Definitions Open 4 Cubby Stge, 2 Draw - St&ard Top	\$1,257.00
SBOCB4D2-422436-TT-P?NB-CT	Definitions Open 4 Cubby Stge, 2 Draw - Continuous Top	\$1,049.00
SBOCB4D2-481431-LL-P?AB	Definitions Open 4 Cubby Stge, 2 Draw - St&ard Top	\$1,742.00
SBOCB4D2-481431-LL-P?AB-CT	Definitions Open 4 Cubby Stge, 2 Draw - Continuous Top	\$1,586.00
SBOCB4D2-481431-LL-P?NB	Definitions Open 4 Cubby Stge, 2 Draw - St&ard Top	\$1,664.00
SBOCB4D2-481431-LL-P?NB-CT	Definitions Open 4 Cubby Stge, 2 Draw - Continuous Top	\$1,510.00
SBOCB4D2-481431-MM-P?AB	Definitions Open 4 Cubby Stge, 2 Draw - St&ard Top	\$2,379.00
SBOCB4D2-481431-MM-P?AB-CT	Definitions Open 4 Cubby Stge, 2 Draw - Continuous Top	\$2,223.00
SBOCB4D2-481431-MM-P?NB	Definitions Open 4 Cubby Stge, 2 Draw - St&ard Top	\$2,301.00
SBOCB4D2-481431-MM-P?NB-CT	Definitions Open 4 Cubby Stge, 2 Draw - Continuous Top	\$2,145.00
SBOCB4D2-481431-OO-P?AB	Definitions Open 4 Cubby Stge, 2 Draw - St&ard Top	\$2,379.00
SBOCB4D2-481431-OO-P?AB-CT	Definitions Open 4 Cubby Stge, 2 Draw - Continuous Top	\$2,223.00
SBOCB4D2-481431-OO-P?NB	Definitions Open 4 Cubby Stge, 2 Draw - St&ard Top	\$2,301.00
SBOCB4D2-481431-OO-P?NB-CT	Definitions Open 4 Cubby Stge, 2 Draw - Continuous Top	\$2,145.00
SBOCB4D2-481431-TL-P?AB	Definitions Open 4 Cubby Stge, 2 Draw - St&ard Top	\$1,247.00
SBOCB4D2-481431-TL-P?AB-CT	Definitions Open 4 Cubby Stge, 2 Draw - Continuous Top	\$1,092.00
SBOCB4D2-481431-TL-P?NB	Definitions Open 4 Cubby Stge, 2 Draw - St&ard Top	\$1,171.00
SBOCB4D2-481431-TL-P?NB-CT	Definitions Open 4 Cubby Stge, 2 Draw - Continuous Top	\$1,014.00
SBOCB4D2-481431-TT-P?AB	Definitions Open 4 Cubby Stge, 2 Draw - St&ard Top	\$1,150.00
SBOCB4D2-481431-TT-P?AB-CT	Definitions Open 4 Cubby Stge, 2 Draw - Continuous Top	\$994.00
SBOCB4D2-481431-TT-P?NB	Definitions Open 4 Cubby Stge, 2 Draw - St&ard Top	\$1,071.00
SBOCB4D2-481431-TT-P?NB-CT	Definitions Open 4 Cubby Stge, 2 Draw - Continuous Top	\$915.00
SBOCB4D2-481434-LL-P?AB	Definitions Open 4 Cubby Stge, 2 Draw - St&ard Top	\$1,759.00
SBOCB4D2-481434-LL-P?AB-CT	Definitions Open 4 Cubby Stge, 2 Draw - Continuous Top	\$1,602.00
SBOCB4D2-481434-LL-P?NB	Definitions Open 4 Cubby Stge, 2 Draw - St&ard Top	\$1,680.00
SBOCB4D2-481434-LL-P?NB-CT	Definitions Open 4 Cubby Stge, 2 Draw - Continuous Top	\$1,524.00
SBOCB4D2-481434-MM-P?AB	Definitions Open 4 Cubby Stge, 2 Draw - St&ard Top	\$2,394.00
SBOCB4D2-481434-MM-P?AB-CT	Definitions Open 4 Cubby Stge, 2 Draw - Continuous Top	\$2,239.00
SBOCB4D2-481434-MM-P?NB	Definitions Open 4 Cubby Stge, 2 Draw - St&ard Top	\$2,318.00
SBOCB4D2-481434-MM-P?NB-CT	Definitions Open 4 Cubby Stge, 2 Draw - Continuous Top	\$2,161.00
SBOCB4D2-481434-OO-P?AB	Definitions Open 4 Cubby Stge, 2 Draw - St&ard Top	\$2,394.00
SBOCB4D2-481434-OO-P?AB-CT	Definitions Open 4 Cubby Stge, 2 Draw - Continuous Top	\$2,239.00
SBOCB4D2-481434-OO-P?NB	Definitions Open 4 Cubby Stge, 2 Draw - St&ard Top	\$2,318.00
SBOCB4D2-481434-OO-P?NB-CT	Definitions Open 4 Cubby Stge, 2 Draw - Continuous Top	\$2,161.00
SBOCB4D2-481434-TL-P?AB	Definitions Open 4 Cubby Stge, 2 Draw - St&ard Top	\$1,264.00
SBOCB4D2-481434-TL-P?AB-CT	Definitions Open 4 Cubby Stge, 2 Draw - Continuous Top	\$1,108.00
SBOCB4D2-481434-TL-P?NB	Definitions Open 4 Cubby Stge, 2 Draw - St&ard Top	\$1,188.00
SBOCB4D2-481434-TL-P?NB-CT	Definitions Open 4 Cubby Stge, 2 Draw - Continuous Top	\$1,032.00
SBOCB4D2-481434-TT-P?AB	Definitions Open 4 Cubby Stge, 2 Draw - St&ard Top	\$1,167.00
SBOCB4D2-481434-TT-P?AB-CT	Definitions Open 4 Cubby Stge, 2 Draw - Continuous Top	\$1,011.00
SBOCB4D2-481434-TT-P?NB	Definitions Open 4 Cubby Stge, 2 Draw - St&ard Top	\$1,089.00
SBOCB4D2-481434-TT-P?NB-CT	Definitions Open 4 Cubby Stge, 2 Draw - Continuous Top	\$933.00
SBOCB4D2-481436-LL-P?AB	Definitions Open 4 Cubby Stge, 2 Draw - St&ard Top	\$1,759.00
SBOCB4D2-481436-LL-P?AB-CT	Definitions Open 4 Cubby Stge, 2 Draw - Continuous Top	\$1,602.00

TOTAL•LIBRARY

I N T E R I O R S

Model Number	General Description	Price
SBOCB4D2-481436-LL-P?NB	Definitions Open 4 Cubby Stge, 2 Draw - St&ard Top	\$1,680.00
SBOCB4D2-481436-LL-P?NB-CT	Definitions Open 4 Cubby Stge, 2 Draw - Continuous Top	\$1,524.00
SBOCB4D2-481436-MM-P?AB	Definitions Open 4 Cubby Stge, 2 Draw - St&ard Top	\$2,394.00
SBOCB4D2-481436-MM-P?AB-CT	Definitions Open 4 Cubby Stge, 2 Draw - Continuous Top	\$2,239.00
SBOCB4D2-481436-MM-P?NB	Definitions Open 4 Cubby Stge, 2 Draw - St&ard Top	\$2,318.00
SBOCB4D2-481436-MM-P?NB-CT	Definitions Open 4 Cubby Stge, 2 Draw - Continuous Top	\$2,161.00
SBOCB4D2-481436-OO-P?AB	Definitions Open 4 Cubby Stge, 2 Draw - St&ard Top	\$2,394.00
SBOCB4D2-481436-OO-P?AB-CT	Definitions Open 4 Cubby Stge, 2 Draw - Continuous Top	\$2,239.00
SBOCB4D2-481436-OO-P?NB	Definitions Open 4 Cubby Stge, 2 Draw - St&ard Top	\$2,318.00
SBOCB4D2-481436-OO-P?NB-CT	Definitions Open 4 Cubby Stge, 2 Draw - Continuous Top	\$2,161.00
SBOCB4D2-481436-TL-P?AB	Definitions Open 4 Cubby Stge, 2 Draw - St&ard Top	\$1,264.00
SBOCB4D2-481436-TL-P?AB-CT	Definitions Open 4 Cubby Stge, 2 Draw - Continuous Top	\$1,108.00
SBOCB4D2-481436-TL-P?NB	Definitions Open 4 Cubby Stge, 2 Draw - St&ard Top	\$1,188.00
SBOCB4D2-481436-TL-P?NB-CT	Definitions Open 4 Cubby Stge, 2 Draw - Continuous Top	\$1,032.00
SBOCB4D2-481436-TT-P?AB	Definitions Open 4 Cubby Stge, 2 Draw - St&ard Top	\$1,167.00
SBOCB4D2-481436-TT-P?AB-CT	Definitions Open 4 Cubby Stge, 2 Draw - Continuous Top	\$1,011.00
SBOCB4D2-481436-TT-P?NB	Definitions Open 4 Cubby Stge, 2 Draw - St&ard Top	\$1,089.00
SBOCB4D2-481436-TT-P?NB-CT	Definitions Open 4 Cubby Stge, 2 Draw - Continuous Top	\$933.00
SBOCB4D2-482031-LL-P?AB	Definitions Open 4 Cubby Stge, 2 Draw - St&ard Top	\$1,847.00
SBOCB4D2-482031-LL-P?AB-CT	Definitions Open 4 Cubby Stge, 2 Draw - Continuous Top	\$1,655.00
SBOCB4D2-482031-LL-P?NB	Definitions Open 4 Cubby Stge, 2 Draw - St&ard Top	\$1,773.00
SBOCB4D2-482031-LL-P?NB-CT	Definitions Open 4 Cubby Stge, 2 Draw - Continuous Top	\$1,579.00
SBOCB4D2-482031-MM-P?AB	Definitions Open 4 Cubby Stge, 2 Draw - St&ard Top	\$2,483.00
SBOCB4D2-482031-MM-P?AB-CT	Definitions Open 4 Cubby Stge, 2 Draw - Continuous Top	\$2,291.00
SBOCB4D2-482031-MM-P?NB	Definitions Open 4 Cubby Stge, 2 Draw - St&ard Top	\$2,409.00
SBOCB4D2-482031-MM-P?NB-CT	Definitions Open 4 Cubby Stge, 2 Draw - Continuous Top	\$2,216.00
SBOCB4D2-482031-OO-P?AB	Definitions Open 4 Cubby Stge, 2 Draw - St&ard Top	\$2,483.00
SBOCB4D2-482031-OO-P?AB-CT	Definitions Open 4 Cubby Stge, 2 Draw - Continuous Top	\$2,291.00
SBOCB4D2-482031-OO-P?NB	Definitions Open 4 Cubby Stge, 2 Draw - St&ard Top	\$2,409.00
SBOCB4D2-482031-OO-P?NB-CT	Definitions Open 4 Cubby Stge, 2 Draw - Continuous Top	\$2,216.00
SBOCB4D2-482031-TL-P?AB	Definitions Open 4 Cubby Stge, 2 Draw - St&ard Top	\$1,353.00
SBOCB4D2-482031-TL-P?AB-CT	Definitions Open 4 Cubby Stge, 2 Draw - Continuous Top	\$1,161.00
SBOCB4D2-482031-TL-P?NB	Definitions Open 4 Cubby Stge, 2 Draw - St&ard Top	\$1,277.00
SBOCB4D2-482031-TL-P?NB-CT	Definitions Open 4 Cubby Stge, 2 Draw - Continuous Top	\$1,084.00
SBOCB4D2-482031-TT-P?AB	Definitions Open 4 Cubby Stge, 2 Draw - St&ard Top	\$1,258.00
SBOCB4D2-482031-TT-P?AB-CT	Definitions Open 4 Cubby Stge, 2 Draw - Continuous Top	\$1,066.00
SBOCB4D2-482031-TT-P?NB	Definitions Open 4 Cubby Stge, 2 Draw - St&ard Top	\$1,180.00
SBOCB4D2-482031-TT-P?NB-CT	Definitions Open 4 Cubby Stge, 2 Draw - Continuous Top	\$986.00
SBOCB4D2-482034-LL-P?AB	Definitions Open 4 Cubby Stge, 2 Draw - St&ard Top	\$1,876.00
SBOCB4D2-482034-LL-P?AB-CT	Definitions Open 4 Cubby Stge, 2 Draw - Continuous Top	\$1,684.00
SBOCB4D2-482034-LL-P?NB	Definitions Open 4 Cubby Stge, 2 Draw - St&ard Top	\$1,800.00
SBOCB4D2-482034-LL-P?NB-CT	Definitions Open 4 Cubby Stge, 2 Draw - Continuous Top	\$1,610.00
SBOCB4D2-482034-MM-P?AB	Definitions Open 4 Cubby Stge, 2 Draw - St&ard Top	\$2,511.00
SBOCB4D2-482034-MM-P?AB-CT	Definitions Open 4 Cubby Stge, 2 Draw - Continuous Top	\$2,320.00
SBOCB4D2-482034-MM-P?NB	Definitions Open 4 Cubby Stge, 2 Draw - St&ard Top	\$2,435.00
SBOCB4D2-482034-MM-P?NB-CT	Definitions Open 4 Cubby Stge, 2 Draw - Continuous Top	\$2,243.00
SBOCB4D2-482034-OO-P?AB	Definitions Open 4 Cubby Stge, 2 Draw - St&ard Top	\$2,511.00
SBOCB4D2-482034-OO-P?AB-CT	Definitions Open 4 Cubby Stge, 2 Draw - Continuous Top	\$2,320.00
SBOCB4D2-482034-OO-P?NB	Definitions Open 4 Cubby Stge, 2 Draw - St&ard Top	\$2,435.00
SBOCB4D2-482034-OO-P?NB-CT	Definitions Open 4 Cubby Stge, 2 Draw - Continuous Top	\$2,243.00
SBOCB4D2-482034-TL-P?AB	Definitions Open 4 Cubby Stge, 2 Draw - St&ard Top	\$1,381.00

TOTAL•LIBRARY
INTERIORS

[illegible]

TOTAL•LIBRARY

I N T E R I O R S

Model Number	General Description	Price
SBOCB4D2-482434-MM-P?AB	Definitions Open 4 Cubby Stge, 2 Draw - St&ard Top	\$2,598.00
SBOCB4D2-482434-MM-P?AB-CT	Definitions Open 4 Cubby Stge, 2 Draw - Continuous Top	\$2,387.00
SBOCB4D2-482434-MM-P?NB	Definitions Open 4 Cubby Stge, 2 Draw - St&ard Top	\$2,523.00
SBOCB4D2-482434-MM-P?NB-CT	Definitions Open 4 Cubby Stge, 2 Draw - Continuous Top	\$2,312.00
SBOCB4D2-482434-OO-P?AB	Definitions Open 4 Cubby Stge, 2 Draw - St&ard Top	\$2,598.00
SBOCB4D2-482434-OO-P?AB-CT	Definitions Open 4 Cubby Stge, 2 Draw - Continuous Top	\$2,387.00
SBOCB4D2-482434-OO-P?NB	Definitions Open 4 Cubby Stge, 2 Draw - St&ard Top	\$2,523.00
SBOCB4D2-482434-OO-P?NB-CT	Definitions Open 4 Cubby Stge, 2 Draw - Continuous Top	\$2,312.00
SBOCB4D2-482434-TL-P?AB	Definitions Open 4 Cubby Stge, 2 Draw - St&ard Top	\$1,469.00
SBOCB4D2-482434-TL-P?AB-CT	Definitions Open 4 Cubby Stge, 2 Draw - Continuous Top	\$1,257.00
SBOCB4D2-482434-TL-P?NB	Definitions Open 4 Cubby Stge, 2 Draw - St&ard Top	\$1,393.00
SBOCB4D2-482434-TL-P?NB-CT	Definitions Open 4 Cubby Stge, 2 Draw - Continuous Top	\$1,182.00
SBOCB4D2-482434-TT-P?AB	Definitions Open 4 Cubby Stge, 2 Draw - St&ard Top	\$1,375.00
SBOCB4D2-482434-TT-P?AB-CT	Definitions Open 4 Cubby Stge, 2 Draw - Continuous Top	\$1,164.00
SBOCB4D2-482434-TT-P?NB	Definitions Open 4 Cubby Stge, 2 Draw - St&ard Top	\$1,297.00
SBOCB4D2-482434-TT-P?NB-CT	Definitions Open 4 Cubby Stge, 2 Draw - Continuous Top	\$1,086.00
SBOCB4D2-482436-LL-P?AB	Definitions Open 4 Cubby Stge, 2 Draw - St&ard Top	\$1,963.00
SBOCB4D2-482436-LL-P?AB-CT	Definitions Open 4 Cubby Stge, 2 Draw - Continuous Top	\$1,750.00
SBOCB4D2-482436-LL-P?NB	Definitions Open 4 Cubby Stge, 2 Draw - St&ard Top	\$1,885.00
SBOCB4D2-482436-LL-P?NB-CT	Definitions Open 4 Cubby Stge, 2 Draw - Continuous Top	\$1,675.00
SBOCB4D2-482436-MM-P?AB	Definitions Open 4 Cubby Stge, 2 Draw - St&ard Top	\$2,598.00
SBOCB4D2-482436-MM-P?AB-CT	Definitions Open 4 Cubby Stge, 2 Draw - Continuous Top	\$2,387.00
SBOCB4D2-482436-MM-P?NB	Definitions Open 4 Cubby Stge, 2 Draw - St&ard Top	\$2,523.00
SBOCB4D2-482436-MM-P?NB-CT	Definitions Open 4 Cubby Stge, 2 Draw - Continuous Top	\$2,312.00
SBOCB4D2-482436-OO-P?AB	Definitions Open 4 Cubby Stge, 2 Draw - St&ard Top	\$2,598.00
SBOCB4D2-482436-OO-P?AB-CT	Definitions Open 4 Cubby Stge, 2 Draw - Continuous Top	\$2,387.00
SBOCB4D2-482436-OO-P?NB	Definitions Open 4 Cubby Stge, 2 Draw - St&ard Top	\$2,523.00
SBOCB4D2-482436-OO-P?NB-CT	Definitions Open 4 Cubby Stge, 2 Draw - Continuous Top	\$2,312.00
SBOCB4D2-482436-TL-P?AB	Definitions Open 4 Cubby Stge, 2 Draw - St&ard Top	\$1,469.00
SBOCB4D2-482436-TL-P?AB-CT	Definitions Open 4 Cubby Stge, 2 Draw - Continuous Top	\$1,257.00
SBOCB4D2-482436-TL-P?NB	Definitions Open 4 Cubby Stge, 2 Draw - St&ard Top	\$1,393.00
SBOCB4D2-482436-TL-P?NB-CT	Definitions Open 4 Cubby Stge, 2 Draw - Continuous Top	\$1,182.00
SBOCB4D2-482436-TT-P?AB	Definitions Open 4 Cubby Stge, 2 Draw - St&ard Top	\$1,375.00
SBOCB4D2-482436-TT-P?AB-CT	Definitions Open 4 Cubby Stge, 2 Draw - Continuous Top	\$1,164.00
SBOCB4D2-482436-TT-P?NB	Definitions Open 4 Cubby Stge, 2 Draw - St&ard Top	\$1,297.00
SBOCB4D2-482436-TT-P?NB-CT	Definitions Open 4 Cubby Stge, 2 Draw - Continuous Top	\$1,086.00
SBOCB6-181431-L	Definitions Open 6 Cubby Stge - St&ard Top	\$678.00
SBOCB6-181431-L-CT	Definitions Open 6 Cubby Stge - Continuous Top	\$579.00
SBOCB6-181431-M	Definitions Open 6 Cubby Stge - St&ard Top	\$1,201.00
SBOCB6-181431-M-CT	Definitions Open 6 Cubby Stge - Continuous Top	\$1,103.00
SBOCB6-181431-O	Definitions Open 6 Cubby Stge - St&ard Top	\$945.00
SBOCB6-181431-O-CT	Definitions Open 6 Cubby Stge - Continuous Top	\$842.00
SBOCB6-181431-T	Definitions Open 6 Cubby Stge - St&ard Top	\$616.00
SBOCB6-181431-T-CT	Definitions Open 6 Cubby Stge - Continuous Top	\$517.00
SBOCB6-181434-L	Definitions Open 6 Cubby Stge - St&ard Top	\$729.00
SBOCB6-181434-L-CT	Definitions Open 6 Cubby Stge - Continuous Top	\$630.00
SBOCB6-181434-M	Definitions Open 6 Cubby Stge - St&ard Top	\$1,310.00
SBOCB6-181434-M-CT	Definitions Open 6 Cubby Stge - Continuous Top	\$1,212.00
SBOCB6-181434-O	Definitions Open 6 Cubby Stge - St&ard Top	\$1,017.00
SBOCB6-181434-O-CT	Definitions Open 6 Cubby Stge - Continuous Top	\$915.00
SBOCB6-181434-T	Definitions Open 6 Cubby Stge - St&ard Top	\$631.00

TOTAL•LIBRARY

I N T E R I O R S

Model Number	General Description	Price
SBOCB6-181434-T-CT	Definitions Open 6 Cubby Stge - Continuous Top	\$531.00
SBOCB6-181436-L	Definitions Open 6 Cubby Stge - St&ard Top	\$729.00
SBOCB6-181436-L-CT	Definitions Open 6 Cubby Stge - Continuous Top	\$630.00
SBOCB6-181436-M	Definitions Open 6 Cubby Stge - St&ard Top	\$1,310.00
SBOCB6-181436-M-CT	Definitions Open 6 Cubby Stge - Continuous Top	\$1,212.00
SBOCB6-181436-O	Definitions Open 6 Cubby Stge - St&ard Top	\$1,017.00
SBOCB6-181436-O-CT	Definitions Open 6 Cubby Stge - Continuous Top	\$915.00
SBOCB6-181436-T	Definitions Open 6 Cubby Stge - St&ard Top	\$639.00
SBOCB6-181436-T-CT	Definitions Open 6 Cubby Stge - Continuous Top	\$539.00
SBOCB6-182031-L	Definitions Open 6 Cubby Stge - St&ard Top	\$813.00
SBOCB6-182031-L-CT	Definitions Open 6 Cubby Stge - Continuous Top	\$696.00
SBOCB6-182031-M	Definitions Open 6 Cubby Stge - St&ard Top	\$1,477.00
SBOCB6-182031-M-CT	Definitions Open 6 Cubby Stge - Continuous Top	\$1,361.00
SBOCB6-182031-O	Definitions Open 6 Cubby Stge - St&ard Top	\$1,140.00
SBOCB6-182031-O-CT	Definitions Open 6 Cubby Stge - Continuous Top	\$1,014.00
SBOCB6-182031-T	Definitions Open 6 Cubby Stge - St&ard Top	\$675.00
SBOCB6-182031-T-CT	Definitions Open 6 Cubby Stge - Continuous Top	\$558.00
SBOCB6-182036-L	Definitions Open 6 Cubby Stge - St&ard Top	\$861.00
SBOCB6-182036-L	Definitions Open 6 Cubby Stge - St&ard Top	\$861.00
SBOCB6-182036-L-CT	Definitions Open 6 Cubby Stge - Continuous Top	\$748.00
SBOCB6-182036-L-CT	Definitions Open 6 Cubby Stge - Continuous Top	\$748.00
SBOCB6-182036-M	Definitions Open 6 Cubby Stge - St&ard Top	\$1,588.00
SBOCB6-182036-M	Definitions Open 6 Cubby Stge - St&ard Top	\$1,588.00
SBOCB6-182036-M-CT	Definitions Open 6 Cubby Stge - Continuous Top	\$1,469.00
SBOCB6-182036-M-CT	Definitions Open 6 Cubby Stge - Continuous Top	\$1,469.00
SBOCB6-182036-O	Definitions Open 6 Cubby Stge - St&ard Top	\$1,212.00
SBOCB6-182036-O	Definitions Open 6 Cubby Stge - St&ard Top	\$1,212.00
SBOCB6-182036-O-CT	Definitions Open 6 Cubby Stge - Continuous Top	\$1,090.00
SBOCB6-182036-O-CT	Definitions Open 6 Cubby Stge - Continuous Top	\$1,090.00
SBOCB6-182036-T	Definitions Open 6 Cubby Stge - St&ard Top	\$692.00
SBOCB6-182036-T	Definitions Open 6 Cubby Stge - St&ard Top	\$700.00
SBOCB6-182036-T-CT	Definitions Open 6 Cubby Stge - Continuous Top	\$578.00
SBOCB6-182036-T-CT	Definitions Open 6 Cubby Stge - Continuous Top	\$587.00
SBOCB6-182431-L	Definitions Open 6 Cubby Stge - St&ard Top	\$890.00
SBOCB6-182431-L-CT	Definitions Open 6 Cubby Stge - Continuous Top	\$754.00
SBOCB6-182431-M	Definitions Open 6 Cubby Stge - St&ard Top	\$1,622.00
SBOCB6-182431-M-CT	Definitions Open 6 Cubby Stge - Continuous Top	\$1,491.00
SBOCB6-182431-O	Definitions Open 6 Cubby Stge - St&ard Top	\$1,244.00
SBOCB6-182431-O-CT	Definitions Open 6 Cubby Stge - Continuous Top	\$1,103.00
SBOCB6-182431-T	Definitions Open 6 Cubby Stge - St&ard Top	\$712.00
SBOCB6-182431-T-CT	Definitions Open 6 Cubby Stge - Continuous Top	\$575.00
SBOCB6-182434-L	Definitions Open 6 Cubby Stge - St&ard Top	\$963.00
SBOCB6-182434-L-CT	Definitions Open 6 Cubby Stge - Continuous Top	\$829.00
SBOCB6-182434-M	Definitions Open 6 Cubby Stge - St&ard Top	\$1,786.00
SBOCB6-182434-M-CT	Definitions Open 6 Cubby Stge - Continuous Top	\$1,655.00
SBOCB6-182434-O	Definitions Open 6 Cubby Stge - St&ard Top	\$1,355.00
SBOCB6-182434-O-CT	Definitions Open 6 Cubby Stge - Continuous Top	\$1,212.00
SBOCB6-182434-T	Definitions Open 6 Cubby Stge - St&ard Top	\$731.00
SBOCB6-182434-T-CT	Definitions Open 6 Cubby Stge - Continuous Top	\$597.00
SBOCB6-182436-L	Definitions Open 6 Cubby Stge - St&ard Top	\$963.00
SBOCB6-182436-L-CT	Definitions Open 6 Cubby Stge - Continuous Top	\$831.00

TOTAL•LIBRARY

I N T E R I O R S

Model Number	General Description	Price
SBOCB6-182436-M	Definitions Open 6 Cubby Stge - St&ard Top	\$1,786.00
SBOCB6-182436-M-CT	Definitions Open 6 Cubby Stge - Continuous Top	\$1,655.00
SBOCB6-182436-O	Definitions Open 6 Cubby Stge - St&ard Top	\$1,355.00
SBOCB6-182436-O-CT	Definitions Open 6 Cubby Stge - Continuous Top	\$1,212.00
SBOCB6-182436-T	Definitions Open 6 Cubby Stge - St&ard Top	\$742.00
SBOCB6-182436-T-CT	Definitions Open 6 Cubby Stge - Continuous Top	\$610.00
SBOCB6-241431-L	Definitions Open 6 Cubby Stge - St&ard Top	\$712.00
SBOCB6-241431-L-CT	Definitions Open 6 Cubby Stge - Continuous Top	\$597.00
SBOCB6-241431-M	Definitions Open 6 Cubby Stge - St&ard Top	\$1,254.00
SBOCB6-241431-M-CT	Definitions Open 6 Cubby Stge - Continuous Top	\$1,141.00
SBOCB6-241431-O	Definitions Open 6 Cubby Stge - St&ard Top	\$988.00
SBOCB6-241431-O-CT	Definitions Open 6 Cubby Stge - Continuous Top	\$868.00
SBOCB6-241431-T	Definitions Open 6 Cubby Stge - St&ard Top	\$652.00
SBOCB6-241431-T-CT	Definitions Open 6 Cubby Stge - Continuous Top	\$537.00
SBOCB6-241434-L	Definitions Open 6 Cubby Stge - St&ard Top	\$759.00
SBOCB6-241434-L-CT	Definitions Open 6 Cubby Stge - Continuous Top	\$645.00
SBOCB6-241434-M	Definitions Open 6 Cubby Stge - St&ard Top	\$1,364.00
SBOCB6-241434-M-CT	Definitions Open 6 Cubby Stge - Continuous Top	\$1,252.00
SBOCB6-241434-O	Definitions Open 6 Cubby Stge - St&ard Top	\$1,064.00
SBOCB6-241434-O-CT	Definitions Open 6 Cubby Stge - Continuous Top	\$941.00
SBOCB6-241434-T	Definitions Open 6 Cubby Stge - St&ard Top	\$665.00
SBOCB6-241434-T-CT	Definitions Open 6 Cubby Stge - Continuous Top	\$551.00
SBOCB6-241436-L	Definitions Open 6 Cubby Stge - St&ard Top	\$759.00
SBOCB6-241436-L-CT	Definitions Open 6 Cubby Stge - Continuous Top	\$645.00
SBOCB6-241436-M	Definitions Open 6 Cubby Stge - St&ard Top	\$1,364.00
SBOCB6-241436-M-CT	Definitions Open 6 Cubby Stge - Continuous Top	\$1,252.00
SBOCB6-241436-O	Definitions Open 6 Cubby Stge - St&ard Top	\$1,064.00
SBOCB6-241436-O-CT	Definitions Open 6 Cubby Stge - Continuous Top	\$941.00
SBOCB6-241436-T	Definitions Open 6 Cubby Stge - St&ard Top	\$676.00
SBOCB6-241436-T-CT	Definitions Open 6 Cubby Stge - Continuous Top	\$561.00
SBOCB6-242031-L	Definitions Open 6 Cubby Stge - St&ard Top	\$848.00
SBOCB6-242031-L-CT	Definitions Open 6 Cubby Stge - Continuous Top	\$848.00
SBOCB6-242031-M	Definitions Open 6 Cubby Stge - St&ard Top	\$1,530.00
SBOCB6-242031-M-CT	Definitions Open 6 Cubby Stge - Continuous Top	\$1,905.00
SBOCB6-242031-O	Definitions Open 6 Cubby Stge - St&ard Top	\$1,181.00
SBOCB6-242031-O-CT	Definitions Open 6 Cubby Stge - Continuous Top	\$1,402.00
SBOCB6-242031-T	Definitions Open 6 Cubby Stge - St&ard Top	\$719.00
SBOCB6-242031-T-CT	Definitions Open 6 Cubby Stge - Continuous Top	\$589.00
SBOCB6-242034-L	Definitions Open 6 Cubby Stge - St&ard Top	\$895.00
SBOCB6-242036-L	Definitions Open 6 Cubby Stge - St&ard Top	\$895.00
SBOCB6-242036-L-CT	Definitions Open 6 Cubby Stge - Continuous Top	\$895.00
SBOCB6-242036-L-CT	Definitions Open 6 Cubby Stge - Continuous Top	\$895.00
SBOCB6-242036-M	Definitions Open 6 Cubby Stge - St&ard Top	\$1,640.00
SBOCB6-242036-M	Definitions Open 6 Cubby Stge - St&ard Top	\$1,640.00
SBOCB6-242036-M-CT	Definitions Open 6 Cubby Stge - Continuous Top	\$2,017.00
SBOCB6-242036-M-CT	Definitions Open 6 Cubby Stge - Continuous Top	\$2,017.00
SBOCB6-242036-O	Definitions Open 6 Cubby Stge - St&ard Top	\$1,254.00
SBOCB6-242036-O	Definitions Open 6 Cubby Stge - St&ard Top	\$1,254.00
SBOCB6-242036-O-CT	Definitions Open 6 Cubby Stge - Continuous Top	\$1,477.00
SBOCB6-242036-O-CT	Definitions Open 6 Cubby Stge - Continuous Top	\$1,477.00
SBOCB6-242036-T	Definitions Open 6 Cubby Stge - St&ard Top	\$737.00

TOTAL•LIBRARY

I N T E R I O R S

Model Number	General Description	Price
SBOCB6-242036-T	Definitions Open 6 Cubby Stge - St&ard Top	\$749.00
SBOCB6-242036-T-CT	Definitions Open 6 Cubby Stge - Continuous Top	\$599.00
SBOCB6-242036-T-CT	Definitions Open 6 Cubby Stge - Continuous Top	\$610.00
SBOCB6-242431-L	Definitions Open 6 Cubby Stge - St&ard Top	\$939.00
SBOCB6-242431-L-CT	Definitions Open 6 Cubby Stge - Continuous Top	\$808.00
SBOCB6-242431-M	Definitions Open 6 Cubby Stge - St&ard Top	\$1,735.00
SBOCB6-242431-M-CT	Definitions Open 6 Cubby Stge - Continuous Top	\$1,600.00
SBOCB6-242431-O	Definitions Open 6 Cubby Stge - St&ard Top	\$1,320.00
SBOCB6-242431-O-CT	Definitions Open 6 Cubby Stge - Continuous Top	\$1,175.00
SBOCB6-242431-T	Definitions Open 6 Cubby Stge - St&ard Top	\$767.00
SBOCB6-242431-T-CT	Definitions Open 6 Cubby Stge - Continuous Top	\$636.00
SBOCB6-242434-L	Definitions Open 6 Cubby Stge - St&ard Top	\$1,014.00
SBOCB6-242434-L-CT	Definitions Open 6 Cubby Stge - Continuous Top	\$881.00
SBOCB6-242434-M	Definitions Open 6 Cubby Stge - St&ard Top	\$1,899.00
SBOCB6-242434-M-CT	Definitions Open 6 Cubby Stge - Continuous Top	\$1,767.00
SBOCB6-242434-O	Definitions Open 6 Cubby Stge - St&ard Top	\$1,429.00
SBOCB6-242434-O-CT	Definitions Open 6 Cubby Stge - Continuous Top	\$1,287.00
SBOCB6-242434-T	Definitions Open 6 Cubby Stge - St&ard Top	\$782.00
SBOCB6-242434-T-CT	Definitions Open 6 Cubby Stge - Continuous Top	\$648.00
SBOCB6-242436-L	Definitions Open 6 Cubby Stge - St&ard Top	\$1,014.00
SBOCB6-242436-L-CT	Definitions Open 6 Cubby Stge - Continuous Top	\$881.00
SBOCB6-242436-M	Definitions Open 6 Cubby Stge - St&ard Top	\$1,899.00
SBOCB6-242436-M-CT	Definitions Open 6 Cubby Stge - Continuous Top	\$1,767.00
SBOCB6-242436-O	Definitions Open 6 Cubby Stge - St&ard Top	\$1,433.00
SBOCB6-242436-O-CT	Definitions Open 6 Cubby Stge - Continuous Top	\$1,287.00
SBOCB6-242436-T	Definitions Open 6 Cubby Stge - St&ard Top	\$795.00
SBOCB6-242436-T-CT	Definitions Open 6 Cubby Stge - Continuous Top	\$662.00
SBOCB6-301431-L	Definitions Open 6 Cubby Stge - St&ard Top	\$793.00
SBOCB6-301431-L-CT	Definitions Open 6 Cubby Stge - Continuous Top	\$664.00
SBOCB6-301431-M	Definitions Open 6 Cubby Stge - St&ard Top	\$1,417.00
SBOCB6-301431-M-CT	Definitions Open 6 Cubby Stge - Continuous Top	\$1,287.00
SBOCB6-301431-O	Definitions Open 6 Cubby Stge - St&ard Top	\$1,104.00
SBOCB6-301431-O-CT	Definitions Open 6 Cubby Stge - Continuous Top	\$968.00
SBOCB6-301431-T	Definitions Open 6 Cubby Stge - St&ard Top	\$692.00
SBOCB6-301431-T-CT	Definitions Open 6 Cubby Stge - Continuous Top	\$563.00
SBOCB6-301434-L	Definitions Open 6 Cubby Stge - St&ard Top	\$846.00
SBOCB6-301434-L-CT	Definitions Open 6 Cubby Stge - Continuous Top	\$715.00
SBOCB6-301434-M	Definitions Open 6 Cubby Stge - St&ard Top	\$1,525.00
SBOCB6-301434-M-CT	Definitions Open 6 Cubby Stge - Continuous Top	\$1,399.00
SBOCB6-301434-O	Definitions Open 6 Cubby Stge - St&ard Top	\$1,178.00
SBOCB6-301434-O-CT	Definitions Open 6 Cubby Stge - Continuous Top	\$1,041.00
SBOCB6-301434-T	Definitions Open 6 Cubby Stge - St&ard Top	\$837.00
SBOCB6-301434-T-CT	Definitions Open 6 Cubby Stge - Continuous Top	\$706.00
SBOCB6-301436-L	Definitions Open 6 Cubby Stge - St&ard Top	\$846.00
SBOCB6-301436-L-CT	Definitions Open 6 Cubby Stge - Continuous Top	\$715.00
SBOCB6-301436-M	Definitions Open 6 Cubby Stge - St&ard Top	\$1,525.00
SBOCB6-301436-M-CT	Definitions Open 6 Cubby Stge - Continuous Top	\$1,399.00
SBOCB6-301436-O	Definitions Open 6 Cubby Stge - St&ard Top	\$1,178.00
SBOCB6-301436-O-CT	Definitions Open 6 Cubby Stge - Continuous Top	\$1,041.00
SBOCB6-301436-T	Definitions Open 6 Cubby Stge - St&ard Top	\$850.00
SBOCB6-301436-T-CT	Definitions Open 6 Cubby Stge - Continuous Top	\$719.00

TOTAL•LIBRARY

I N T E R I O R S

Model Number	General Description	Price
SBOCB6-302031-L	Definitions Open 6 Cubby Stge - St&ard Top	\$945.00
SBOCB6-302031-L-CT	Definitions Open 6 Cubby Stge - Continuous Top	\$796.00
SBOCB6-302031-M	Definitions Open 6 Cubby Stge - St&ard Top	\$1,730.00
SBOCB6-302031-M-CT	Definitions Open 6 Cubby Stge - Continuous Top	\$1,581.00
SBOCB6-302031-O	Definitions Open 6 Cubby Stge - St&ard Top	\$1,320.00
SBOCB6-302031-O-CT	Definitions Open 6 Cubby Stge - Continuous Top	\$1,165.00
SBOCB6-302031-T	Definitions Open 6 Cubby Stge - St&ard Top	\$767.00
SBOCB6-302031-T-CT	Definitions Open 6 Cubby Stge - Continuous Top	\$619.00
SBOCB6-302036-L	Definitions Open 6 Cubby Stge - St&ard Top	\$993.00
SBOCB6-302036-L	Definitions Open 6 Cubby Stge - St&ard Top	\$993.00
SBOCB6-302036-L-CT	Definitions Open 6 Cubby Stge - Continuous Top	\$849.00
SBOCB6-302036-L-CT	Definitions Open 6 Cubby Stge - Continuous Top	\$849.00
SBOCB6-302036-M	Definitions Open 6 Cubby Stge - St&ard Top	\$1,841.00
SBOCB6-302036-M	Definitions Open 6 Cubby Stge - St&ard Top	\$1,841.00
SBOCB6-302036-M-CT	Definitions Open 6 Cubby Stge - Continuous Top	\$1,693.00
SBOCB6-302036-M-CT	Definitions Open 6 Cubby Stge - Continuous Top	\$1,693.00
SBOCB6-302036-O	Definitions Open 6 Cubby Stge - St&ard Top	\$1,398.00
SBOCB6-302036-O	Definitions Open 6 Cubby Stge - St&ard Top	\$1,398.00
SBOCB6-302036-O-CT	Definitions Open 6 Cubby Stge - Continuous Top	\$1,240.00
SBOCB6-302036-O-CT	Definitions Open 6 Cubby Stge - Continuous Top	\$1,240.00
SBOCB6-302036-T	Definitions Open 6 Cubby Stge - St&ard Top	\$741.00
SBOCB6-302036-T	Definitions Open 6 Cubby Stge - St&ard Top	\$751.00
SBOCB6-302036-T-CT	Definitions Open 6 Cubby Stge - Continuous Top	\$598.00
SBOCB6-302036-T-CT	Definitions Open 6 Cubby Stge - Continuous Top	\$607.00
SBOCB6-302431-L	Definitions Open 6 Cubby Stge - St&ard Top	\$1,086.00
SBOCB6-302431-L-CT	Definitions Open 6 Cubby Stge - Continuous Top	\$924.00
SBOCB6-302431-M	Definitions Open 6 Cubby Stge - St&ard Top	\$2,022.00
SBOCB6-302431-M-CT	Definitions Open 6 Cubby Stge - Continuous Top	\$1,856.00
SBOCB6-302431-O	Definitions Open 6 Cubby Stge - St&ard Top	\$1,525.00
SBOCB6-302431-O-CT	Definitions Open 6 Cubby Stge - Continuous Top	\$1,349.00
SBOCB6-302431-T	Definitions Open 6 Cubby Stge - St&ard Top	\$819.00
SBOCB6-302431-T-CT	Definitions Open 6 Cubby Stge - Continuous Top	\$657.00
SBOCB6-302434-L	Definitions Open 6 Cubby Stge - St&ard Top	\$1,163.00
SBOCB6-302434-L-CT	Definitions Open 6 Cubby Stge - Continuous Top	\$997.00
SBOCB6-302434-M	Definitions Open 6 Cubby Stge - St&ard Top	\$2,188.00
SBOCB6-302434-M-CT	Definitions Open 6 Cubby Stge - Continuous Top	\$2,022.00
SBOCB6-302434-O	Definitions Open 6 Cubby Stge - St&ard Top	\$1,636.00
SBOCB6-302434-O-CT	Definitions Open 6 Cubby Stge - Continuous Top	\$1,459.00
SBOCB6-302434-T	Definitions Open 6 Cubby Stge - St&ard Top	\$830.00
SBOCB6-302434-T-CT	Definitions Open 6 Cubby Stge - Continuous Top	\$665.00
SBOCB6-302436-L	Definitions Open 6 Cubby Stge - St&ard Top	\$1,163.00
SBOCB6-302436-L-CT	Definitions Open 6 Cubby Stge - Continuous Top	\$997.00
SBOCB6-302436-M	Definitions Open 6 Cubby Stge - St&ard Top	\$2,188.00
SBOCB6-302436-M-CT	Definitions Open 6 Cubby Stge - Continuous Top	\$2,022.00
SBOCB6-302436-O	Definitions Open 6 Cubby Stge - St&ard Top	\$1,637.00
SBOCB6-302436-O-CT	Definitions Open 6 Cubby Stge - Continuous Top	\$1,459.00
SBOCB6-302436-T	Definitions Open 6 Cubby Stge - St&ard Top	\$840.00
SBOCB6-302436-T-CT	Definitions Open 6 Cubby Stge - Continuous Top	\$675.00
SBOCB6-361431-L	Definitions Open 6 Cubby Stge - St&ard Top	\$912.00
SBOCB6-361431-L-CT	Definitions Open 6 Cubby Stge - Continuous Top	\$768.00
SBOCB6-361431-M	Definitions Open 6 Cubby Stge - St&ard Top	\$1,658.00

TOTAL•LIBRARY

I N T E R I O R S

Model Number	General Description	Price
SBOCB6-361431-M-CT	Definitions Open 6 Cubby Stge - Continuous Top	\$1,513.00
SBOCB6-361431-O	Definitions Open 6 Cubby Stge - St&ard Top	\$1,274.00
SBOCB6-361431-O-CT	Definitions Open 6 Cubby Stge - Continuous Top	\$1,120.00
SBOCB6-361431-T	Definitions Open 6 Cubby Stge - St&ard Top	\$728.00
SBOCB6-361431-T-CT	Definitions Open 6 Cubby Stge - Continuous Top	\$585.00
SBOCB6-361434-L	Definitions Open 6 Cubby Stge - St&ard Top	\$962.00
SBOCB6-361434-L-CT	Definitions Open 6 Cubby Stge - Continuous Top	\$818.00
SBOCB6-361434-M	Definitions Open 6 Cubby Stge - St&ard Top	\$1,768.00
SBOCB6-361434-M-CT	Definitions Open 6 Cubby Stge - Continuous Top	\$1,622.00
SBOCB6-361434-O	Definitions Open 6 Cubby Stge - St&ard Top	\$1,349.00
SBOCB6-361434-O-CT	Definitions Open 6 Cubby Stge - Continuous Top	\$1,192.00
SBOCB6-361434-T	Definitions Open 6 Cubby Stge - St&ard Top	\$891.00
SBOCB6-361434-T-CT	Definitions Open 6 Cubby Stge - Continuous Top	\$747.00
SBOCB6-361436-L	Definitions Open 6 Cubby Stge - St&ard Top	\$962.00
SBOCB6-361436-L-CT	Definitions Open 6 Cubby Stge - Continuous Top	\$818.00
SBOCB6-361436-M	Definitions Open 6 Cubby Stge - St&ard Top	\$1,768.00
SBOCB6-361436-M-CT	Definitions Open 6 Cubby Stge - Continuous Top	\$1,622.00
SBOCB6-361436-O	Definitions Open 6 Cubby Stge - St&ard Top	\$1,349.00
SBOCB6-361436-O-CT	Definitions Open 6 Cubby Stge - Continuous Top	\$1,192.00
SBOCB6-361436-T	Definitions Open 6 Cubby Stge - St&ard Top	\$904.00
SBOCB6-362031-L	Definitions Open 6 Cubby Stge - St&ard Top	\$1,128.00
SBOCB6-362031-L-CT	Definitions Open 6 Cubby Stge - Continuous Top	\$952.00
SBOCB6-362031-M	Definitions Open 6 Cubby Stge - St&ard Top	\$2,094.00
SBOCB6-362031-M-CT	Definitions Open 6 Cubby Stge - Continuous Top	\$1,920.00
SBOCB6-362031-O	Definitions Open 6 Cubby Stge - St&ard Top	\$1,581.00
SBOCB6-362031-O-CT	Definitions Open 6 Cubby Stge - Continuous Top	\$1,390.00
SBOCB6-362031-T	Definitions Open 6 Cubby Stge - St&ard Top	\$814.00
SBOCB6-362031-T-CT	Definitions Open 6 Cubby Stge - Continuous Top	\$637.00
SBOCB6-362034-T	Definitions Open 6 Cubby Stge - St&ard Top	\$639.00
SBOCB6-362034-T-CT	Definitions Open 6 Cubby Stge - Continuous Top	\$465.00
SBOCB6-362036-L	Definitions Open 6 Cubby Stge - St&ard Top	\$1,178.00
SBOCB6-362036-L-CT	Definitions Open 6 Cubby Stge - Continuous Top	\$1,004.00
SBOCB6-362036-M	Definitions Open 6 Cubby Stge - St&ard Top	\$2,205.00
SBOCB6-362036-M-CT	Definitions Open 6 Cubby Stge - Continuous Top	\$2,027.00
SBOCB6-362036-O	Definitions Open 6 Cubby Stge - St&ard Top	\$1,658.00
SBOCB6-362036-O-CT	Definitions Open 6 Cubby Stge - Continuous Top	\$1,464.00
SBOCB6-362036-T	Definitions Open 6 Cubby Stge - St&ard Top	\$924.00
SBOCB6-362036-T-CT	Definitions Open 6 Cubby Stge - Continuous Top	\$750.00
SBOCB6-362431-L	Definitions Open 6 Cubby Stge - St&ard Top	\$1,303.00
SBOCB6-362431-L-CT	Definitions Open 6 Cubby Stge - Continuous Top	\$1,111.00
SBOCB6-362431-M	Definitions Open 6 Cubby Stge - St&ard Top	\$2,461.00
SBOCB6-362431-M-CT	Definitions Open 6 Cubby Stge - Continuous Top	\$2,269.00
SBOCB6-362431-O	Definitions Open 6 Cubby Stge - St&ard Top	\$1,835.00
SBOCB6-362431-O-CT	Definitions Open 6 Cubby Stge - Continuous Top	\$1,623.00
SBOCB6-362431-T	Definitions Open 6 Cubby Stge - St&ard Top	\$872.00
SBOCB6-362431-T-CT	Definitions Open 6 Cubby Stge - Continuous Top	\$679.00
SBOCB6-362434-L	Definitions Open 6 Cubby Stge - St&ard Top	\$1,380.00
SBOCB6-362434-L-CT	Definitions Open 6 Cubby Stge - Continuous Top	\$1,185.00
SBOCB6-362434-M	Definitions Open 6 Cubby Stge - St&ard Top	\$2,625.00
SBOCB6-362434-M-CT	Definitions Open 6 Cubby Stge - Continuous Top	\$2,432.00
SBOCB6-362434-O	Definitions Open 6 Cubby Stge - St&ard Top	\$1,946.00

TOTAL•LIBRARY

I N T E R I O R S

Model Number	General Description	Price
SBOCB6-362434-O-CT	Definitions Open 6 Cubby Stge - Continuous Top	\$1,733.00
SBOCB6-362434-T	Definitions Open 6 Cubby Stge - St&ard Top	\$700.00
SBOCB6-362434-T-CT	Definitions Open 6 Cubby Stge - Continuous Top	\$505.00
SBOCB6-362436-L	Definitions Open 6 Cubby Stge - St&ard Top	\$1,380.00
SBOCB6-362436-L-CT	Definitions Open 6 Cubby Stge - Continuous Top	\$1,185.00
SBOCB6-362436-M	Definitions Open 6 Cubby Stge - St&ard Top	\$2,625.00
SBOCB6-362436-M-CT	Definitions Open 6 Cubby Stge - Continuous Top	\$2,432.00
SBOCB6-362436-O	Definitions Open 6 Cubby Stge - St&ard Top	\$1,946.00
SBOCB6-362436-O-CT	Definitions Open 6 Cubby Stge - Continuous Top	\$1,735.00
SBOCB6-362436-T	Definitions Open 6 Cubby Stge - St&ard Top	\$1,100.00
SBOCB6-362436-T-CT	Definitions Open 6 Cubby Stge - Continuous Top	\$905.00
SBOCB9-181431-L	Definitions Open 9 Cubby Stge - St&ard Top	\$729.00
SBOCB9-181431-L-CT	Definitions Open 9 Cubby Stge - Continuous Top	\$630.00
SBOCB9-181431-M	Definitions Open 9 Cubby Stge - St&ard Top	\$1,301.00
SBOCB9-181431-M-CT	Definitions Open 9 Cubby Stge - Continuous Top	\$1,201.00
SBOCB9-181431-O	Definitions Open 9 Cubby Stge - St&ard Top	\$1,012.00
SBOCB9-181431-O-CT	Definitions Open 9 Cubby Stge - Continuous Top	\$910.00
SBOCB9-181431-T	Definitions Open 9 Cubby Stge - St&ard Top	\$669.00
SBOCB9-181431-T-CT	Definitions Open 9 Cubby Stge - Continuous Top	\$569.00
SBOCB9-181434-L	Definitions Open 9 Cubby Stge - St&ard Top	\$795.00
SBOCB9-181434-L-CT	Definitions Open 9 Cubby Stge - Continuous Top	\$696.00
SBOCB9-181434-M	Definitions Open 9 Cubby Stge - St&ard Top	\$1,447.00
SBOCB9-181434-M-CT	Definitions Open 9 Cubby Stge - Continuous Top	\$1,349.00
SBOCB9-181434-O	Definitions Open 9 Cubby Stge - St&ard Top	\$1,113.00
SBOCB9-181434-O-CT	Definitions Open 9 Cubby Stge - Continuous Top	\$1,009.00
SBOCB9-181434-T	Definitions Open 9 Cubby Stge - St&ard Top	\$689.00
SBOCB9-181434-T-CT	Definitions Open 9 Cubby Stge - Continuous Top	\$590.00
SBOCB9-181436-L	Definitions Open 9 Cubby Stge - St&ard Top	\$795.00
SBOCB9-181436-L-CT	Definitions Open 9 Cubby Stge - Continuous Top	\$696.00
SBOCB9-181436-M	Definitions Open 9 Cubby Stge - St&ard Top	\$1,447.00
SBOCB9-181436-M-CT	Definitions Open 9 Cubby Stge - Continuous Top	\$1,349.00
SBOCB9-181436-O	Definitions Open 9 Cubby Stge - St&ard Top	\$1,113.00
SBOCB9-181436-O-CT	Definitions Open 9 Cubby Stge - Continuous Top	\$1,009.00
SBOCB9-181436-T	Definitions Open 9 Cubby Stge - St&ard Top	\$698.00
SBOCB9-181436-T-CT	Definitions Open 9 Cubby Stge - Continuous Top	\$600.00
SBOCB9-182031-L	Definitions Open 9 Cubby Stge - St&ard Top	\$877.00
SBOCB9-182031-L-CT	Definitions Open 9 Cubby Stge - Continuous Top	\$761.00
SBOCB9-182031-M	Definitions Open 9 Cubby Stge - St&ard Top	\$1,614.00
SBOCB9-182031-M-CT	Definitions Open 9 Cubby Stge - Continuous Top	\$1,495.00
SBOCB9-182031-O	Definitions Open 9 Cubby Stge - St&ard Top	\$1,230.00
SBOCB9-182031-O-CT	Definitions Open 9 Cubby Stge - Continuous Top	\$1,110.00
SBOCB9-182031-T	Definitions Open 9 Cubby Stge - St&ard Top	\$735.00
SBOCB9-182031-T-CT	Definitions Open 9 Cubby Stge - Continuous Top	\$619.00
SBOCB9-182036-L	Definitions Open 9 Cubby Stge - St&ard Top	\$945.00
SBOCB9-182036-L	Definitions Open 9 Cubby Stge - St&ard Top	\$945.00
SBOCB9-182036-L-CT	Definitions Open 9 Cubby Stge - Continuous Top	\$829.00
SBOCB9-182036-L-CT	Definitions Open 9 Cubby Stge - Continuous Top	\$829.00
SBOCB9-182036-M	Definitions Open 9 Cubby Stge - St&ard Top	\$1,760.00
SBOCB9-182036-M	Definitions Open 9 Cubby Stge - St&ard Top	\$1,760.00
SBOCB9-182036-M-CT	Definitions Open 9 Cubby Stge - Continuous Top	\$1,642.00
SBOCB9-182036-M-CT	Definitions Open 9 Cubby Stge - Continuous Top	\$1,642.00

TOTAL•LIBRARY

I N T E R I O R S

Model Number	General Description	Price
SBOCB9-182036-O	Definitions Open 9 Cubby Stge - St&ard Top	\$1,330.00
SBOCB9-182036-O	Definitions Open 9 Cubby Stge - St&ard Top	\$1,330.00
SBOCB9-182036-O-CT	Definitions Open 9 Cubby Stge - Continuous Top	\$1,207.00
SBOCB9-182036-O-CT	Definitions Open 9 Cubby Stge - Continuous Top	\$1,207.00
SBOCB9-182036-T	Definitions Open 9 Cubby Stge - St&ard Top	\$755.00
SBOCB9-182036-T	Definitions Open 9 Cubby Stge - St&ard Top	\$770.00
SBOCB9-182036-T-CT	Definitions Open 9 Cubby Stge - Continuous Top	\$640.00
SBOCB9-182036-T-CT	Definitions Open 9 Cubby Stge - Continuous Top	\$654.00
SBOCB9-182431-L	Definitions Open 9 Cubby Stge - St&ard Top	\$962.00
SBOCB9-182431-L-CT	Definitions Open 9 Cubby Stge - Continuous Top	\$829.00
SBOCB9-182431-M	Definitions Open 9 Cubby Stge - St&ard Top	\$1,778.00
SBOCB9-182431-M-CT	Definitions Open 9 Cubby Stge - Continuous Top	\$1,642.00
SBOCB9-182431-O	Definitions Open 9 Cubby Stge - St&ard Top	\$1,349.00
SBOCB9-182431-O-CT	Definitions Open 9 Cubby Stge - Continuous Top	\$1,208.00
SBOCB9-182431-T	Definitions Open 9 Cubby Stge - St&ard Top	\$779.00
SBOCB9-182431-T-CT	Definitions Open 9 Cubby Stge - Continuous Top	\$646.00
SBOCB9-182434-L	Definitions Open 9 Cubby Stge - St&ard Top	\$1,064.00
SBOCB9-182434-L-CT	Definitions Open 9 Cubby Stge - Continuous Top	\$930.00
SBOCB9-182434-M	Definitions Open 9 Cubby Stge - St&ard Top	\$1,998.00
SBOCB9-182434-M-CT	Definitions Open 9 Cubby Stge - Continuous Top	\$1,864.00
SBOCB9-182434-O	Definitions Open 9 Cubby Stge - St&ard Top	\$1,498.00
SBOCB9-182434-O-CT	Definitions Open 9 Cubby Stge - Continuous Top	\$1,355.00
SBOCB9-182434-T	Definitions Open 9 Cubby Stge - St&ard Top	\$802.00
SBOCB9-182434-T-CT	Definitions Open 9 Cubby Stge - Continuous Top	\$668.00
SBOCB9-182436-L	Definitions Open 9 Cubby Stge - St&ard Top	\$1,064.00
SBOCB9-182436-L-CT	Definitions Open 9 Cubby Stge - Continuous Top	\$930.00
SBOCB9-182436-M	Definitions Open 9 Cubby Stge - St&ard Top	\$2,001.00
SBOCB9-182436-M-CT	Definitions Open 9 Cubby Stge - Continuous Top	\$1,864.00
SBOCB9-182436-O	Definitions Open 9 Cubby Stge - St&ard Top	\$1,498.00
SBOCB9-182436-O-CT	Definitions Open 9 Cubby Stge - Continuous Top	\$1,356.00
SBOCB9-182436-T	Definitions Open 9 Cubby Stge - St&ard Top	\$819.00
SBOCB9-182436-T-CT	Definitions Open 9 Cubby Stge - Continuous Top	\$686.00
SBOCB9-241431-L	Definitions Open 9 Cubby Stge - St&ard Top	\$759.00
SBOCB9-241431-L-CT	Definitions Open 9 Cubby Stge - Continuous Top	\$645.00
SBOCB9-241431-M	Definitions Open 9 Cubby Stge - St&ard Top	\$1,354.00
SBOCB9-241431-M-CT	Definitions Open 9 Cubby Stge - Continuous Top	\$1,242.00
SBOCB9-241431-O	Definitions Open 9 Cubby Stge - St&ard Top	\$1,056.00
SBOCB9-241431-O-CT	Definitions Open 9 Cubby Stge - Continuous Top	\$936.00
SBOCB9-241431-T	Definitions Open 9 Cubby Stge - St&ard Top	\$710.00
SBOCB9-241431-T-CT	Definitions Open 9 Cubby Stge - Continuous Top	\$595.00
SBOCB9-241434-L	Definitions Open 9 Cubby Stge - St&ard Top	\$828.00
SBOCB9-241434-L-CT	Definitions Open 9 Cubby Stge - Continuous Top	\$714.00
SBOCB9-241434-M	Definitions Open 9 Cubby Stge - St&ard Top	\$1,501.00
SBOCB9-241434-M-CT	Definitions Open 9 Cubby Stge - Continuous Top	\$1,384.00
SBOCB9-241434-O	Definitions Open 9 Cubby Stge - St&ard Top	\$1,156.00
SBOCB9-241434-O-CT	Definitions Open 9 Cubby Stge - Continuous Top	\$1,037.00
SBOCB9-241434-T	Definitions Open 9 Cubby Stge - St&ard Top	\$728.00
SBOCB9-241434-T-CT	Definitions Open 9 Cubby Stge - Continuous Top	\$614.00
SBOCB9-241436-L	Definitions Open 9 Cubby Stge - St&ard Top	\$828.00
SBOCB9-241436-L-CT	Definitions Open 9 Cubby Stge - Continuous Top	\$714.00
SBOCB9-241436-M	Definitions Open 9 Cubby Stge - St&ard Top	\$1,501.00

TOTAL•LIBRARY

I N T E R I O R S

Model Number	General Description	Price
SBOCB9-241436-M-CT	Definitions Open 9 Cubby Stge - Continuous Top	\$1,384.00
SBOCB9-241436-O	Definitions Open 9 Cubby Stge - St&ard Top	\$1,156.00
SBOCB9-241436-O-CT	Definitions Open 9 Cubby Stge - Continuous Top	\$1,037.00
SBOCB9-241436-T	Definitions Open 9 Cubby Stge - St&ard Top	\$739.00
SBOCB9-241436-T-CT	Definitions Open 9 Cubby Stge - Continuous Top	\$624.00
SBOCB9-242031-L	Definitions Open 9 Cubby Stge - St&ard Top	\$910.00
SBOCB9-242031-L-CT	Definitions Open 9 Cubby Stge - Continuous Top	\$910.00
SBOCB9-242031-M	Definitions Open 9 Cubby Stge - St&ard Top	\$1,667.00
SBOCB9-242031-M-CT	Definitions Open 9 Cubby Stge - Continuous Top	\$2,041.00
SBOCB9-242031-O	Definitions Open 9 Cubby Stge - St&ard Top	\$1,276.00
SBOCB9-242031-O-CT	Definitions Open 9 Cubby Stge - Continuous Top	\$1,495.00
SBOCB9-242031-T	Definitions Open 9 Cubby Stge - St&ard Top	\$786.00
SBOCB9-242031-T-CT	Definitions Open 9 Cubby Stge - Continuous Top	\$649.00
SBOCB9-242034-L	Definitions Open 9 Cubby Stge - St&ard Top	\$976.00
SBOCB9-242036-L	Definitions Open 9 Cubby Stge - St&ard Top	\$976.00
SBOCB9-242036-L-CT	Definitions Open 9 Cubby Stge - Continuous Top	\$976.00
SBOCB9-242036-L-CT	Definitions Open 9 Cubby Stge - Continuous Top	\$976.00
SBOCB9-242036-M	Definitions Open 9 Cubby Stge - St&ard Top	\$1,812.00
SBOCB9-242036-M	Definitions Open 9 Cubby Stge - St&ard Top	\$1,812.00
SBOCB9-242036-M-CT	Definitions Open 9 Cubby Stge - Continuous Top	\$2,192.00
SBOCB9-242036-M-CT	Definitions Open 9 Cubby Stge - Continuous Top	\$2,192.00
SBOCB9-242036-O	Definitions Open 9 Cubby Stge - St&ard Top	\$1,372.00
SBOCB9-242036-O	Definitions Open 9 Cubby Stge - St&ard Top	\$1,372.00
SBOCB9-242036-O-CT	Definitions Open 9 Cubby Stge - Continuous Top	\$1,595.00
SBOCB9-242036-O-CT	Definitions Open 9 Cubby Stge - Continuous Top	\$1,595.00
SBOCB9-242036-T	Definitions Open 9 Cubby Stge - St&ard Top	\$808.00
SBOCB9-242036-T	Definitions Open 9 Cubby Stge - St&ard Top	\$820.00
SBOCB9-242036-T-CT	Definitions Open 9 Cubby Stge - Continuous Top	\$669.00
SBOCB9-242036-T-CT	Definitions Open 9 Cubby Stge - Continuous Top	\$682.00
SBOCB9-242431-L	Definitions Open 9 Cubby Stge - St&ard Top	\$1,014.00
SBOCB9-242431-L-CT	Definitions Open 9 Cubby Stge - Continuous Top	\$881.00
SBOCB9-242431-M	Definitions Open 9 Cubby Stge - St&ard Top	\$1,888.00
SBOCB9-242431-M-CT	Definitions Open 9 Cubby Stge - Continuous Top	\$1,755.00
SBOCB9-242431-O	Definitions Open 9 Cubby Stge - St&ard Top	\$1,426.00
SBOCB9-242431-O-CT	Definitions Open 9 Cubby Stge - Continuous Top	\$1,283.00
SBOCB9-242431-T	Definitions Open 9 Cubby Stge - St&ard Top	\$828.00
SBOCB9-242431-T-CT	Definitions Open 9 Cubby Stge - Continuous Top	\$694.00
SBOCB9-242434-L	Definitions Open 9 Cubby Stge - St&ard Top	\$1,113.00
SBOCB9-242434-L-CT	Definitions Open 9 Cubby Stge - Continuous Top	\$977.00
SBOCB9-242434-M	Definitions Open 9 Cubby Stge - St&ard Top	\$2,109.00
SBOCB9-242434-M-CT	Definitions Open 9 Cubby Stge - Continuous Top	\$1,975.00
SBOCB9-242434-O	Definitions Open 9 Cubby Stge - St&ard Top	\$1,573.00
SBOCB9-242434-O-CT	Definitions Open 9 Cubby Stge - Continuous Top	\$1,429.00
SBOCB9-242434-T	Definitions Open 9 Cubby Stge - St&ard Top	\$859.00
SBOCB9-242434-T-CT	Definitions Open 9 Cubby Stge - Continuous Top	\$723.00
SBOCB9-242436-L	Definitions Open 9 Cubby Stge - St&ard Top	\$1,114.00
SBOCB9-242436-L-CT	Definitions Open 9 Cubby Stge - Continuous Top	\$977.00
SBOCB9-242436-M	Definitions Open 9 Cubby Stge - St&ard Top	\$2,109.00
SBOCB9-242436-M-CT	Definitions Open 9 Cubby Stge - Continuous Top	\$1,975.00
SBOCB9-242436-O	Definitions Open 9 Cubby Stge - St&ard Top	\$1,573.00
SBOCB9-242436-O-CT	Definitions Open 9 Cubby Stge - Continuous Top	\$1,433.00

TOTAL•LIBRARY

I N T E R I O R S

Model Number	General Description	Price
SBOCB9-242436-T	Definitions Open 9 Cubby Stge - St&ard Top	\$873.00
SBOCB9-242436-T-CT	Definitions Open 9 Cubby Stge - Continuous Top	\$736.00
SBOCB9-301431-L	Definitions Open 9 Cubby Stge - St&ard Top	\$842.00
SBOCB9-301431-L-CT	Definitions Open 9 Cubby Stge - Continuous Top	\$714.00
SBOCB9-301431-M	Definitions Open 9 Cubby Stge - St&ard Top	\$1,515.00
SBOCB9-301431-M-CT	Definitions Open 9 Cubby Stge - Continuous Top	\$1,386.00
SBOCB9-301431-O	Definitions Open 9 Cubby Stge - St&ard Top	\$1,173.00
SBOCB9-301431-O-CT	Definitions Open 9 Cubby Stge - Continuous Top	\$1,037.00
SBOCB9-301431-T	Definitions Open 9 Cubby Stge - St&ard Top	\$750.00
SBOCB9-301431-T-CT	Definitions Open 9 Cubby Stge - Continuous Top	\$621.00
SBOCB9-301434-L	Definitions Open 9 Cubby Stge - St&ard Top	\$908.00
SBOCB9-301434-L-CT	Definitions Open 9 Cubby Stge - Continuous Top	\$781.00
SBOCB9-301434-M	Definitions Open 9 Cubby Stge - St&ard Top	\$1,661.00
SBOCB9-301434-M-CT	Definitions Open 9 Cubby Stge - Continuous Top	\$1,533.00
SBOCB9-301434-O	Definitions Open 9 Cubby Stge - St&ard Top	\$1,271.00
SBOCB9-301434-O-CT	Definitions Open 9 Cubby Stge - Continuous Top	\$1,134.00
SBOCB9-301434-T	Definitions Open 9 Cubby Stge - St&ard Top	\$767.00
SBOCB9-301434-T-CT	Definitions Open 9 Cubby Stge - Continuous Top	\$639.00
SBOCB9-301436-L	Definitions Open 9 Cubby Stge - St&ard Top	\$908.00
SBOCB9-301436-L-CT	Definitions Open 9 Cubby Stge - Continuous Top	\$781.00
SBOCB9-301436-M	Definitions Open 9 Cubby Stge - St&ard Top	\$1,661.00
SBOCB9-301436-M-CT	Definitions Open 9 Cubby Stge - Continuous Top	\$1,533.00
SBOCB9-301436-O	Definitions Open 9 Cubby Stge - St&ard Top	\$1,271.00
SBOCB9-301436-O-CT	Definitions Open 9 Cubby Stge - Continuous Top	\$1,134.00
SBOCB9-301436-T	Definitions Open 9 Cubby Stge - St&ard Top	\$779.00
SBOCB9-301436-T-CT	Definitions Open 9 Cubby Stge - Continuous Top	\$651.00
SBOCB9-302031-L	Definitions Open 9 Cubby Stge - St&ard Top	\$1,009.00
SBOCB9-302031-L-CT	Definitions Open 9 Cubby Stge - Continuous Top	\$863.00
SBOCB9-302031-M	Definitions Open 9 Cubby Stge - St&ard Top	\$1,865.00
SBOCB9-302031-M-CT	Definitions Open 9 Cubby Stge - Continuous Top	\$1,719.00
SBOCB9-302031-O	Definitions Open 9 Cubby Stge - St&ard Top	\$1,416.00
SBOCB9-302031-O-CT	Definitions Open 9 Cubby Stge - Continuous Top	\$1,258.00
SBOCB9-302031-T	Definitions Open 9 Cubby Stge - St&ard Top	\$833.00
SBOCB9-302031-T-CT	Definitions Open 9 Cubby Stge - Continuous Top	\$688.00
SBOCB9-302036-L	Definitions Open 9 Cubby Stge - St&ard Top	\$1,076.00
SBOCB9-302036-L	Definitions Open 9 Cubby Stge - St&ard Top	\$1,076.00
SBOCB9-302036-L-CT	Definitions Open 9 Cubby Stge - Continuous Top	\$931.00
SBOCB9-302036-L-CT	Definitions Open 9 Cubby Stge - Continuous Top	\$931.00
SBOCB9-302036-M	Definitions Open 9 Cubby Stge - St&ard Top	\$2,012.00
SBOCB9-302036-M	Definitions Open 9 Cubby Stge - St&ard Top	\$2,012.00
SBOCB9-302036-M-CT	Definitions Open 9 Cubby Stge - Continuous Top	\$1,865.00
SBOCB9-302036-M-CT	Definitions Open 9 Cubby Stge - Continuous Top	\$1,865.00
SBOCB9-302036-O	Definitions Open 9 Cubby Stge - St&ard Top	\$1,513.00
SBOCB9-302036-O	Definitions Open 9 Cubby Stge - St&ard Top	\$1,513.00
SBOCB9-302036-O-CT	Definitions Open 9 Cubby Stge - Continuous Top	\$1,356.00
SBOCB9-302036-O-CT	Definitions Open 9 Cubby Stge - Continuous Top	\$1,356.00
SBOCB9-302036-T	Definitions Open 9 Cubby Stge - St&ard Top	\$857.00
SBOCB9-302036-T	Definitions Open 9 Cubby Stge - St&ard Top	\$872.00
SBOCB9-302036-T-CT	Definitions Open 9 Cubby Stge - Continuous Top	\$712.00
SBOCB9-302036-T-CT	Definitions Open 9 Cubby Stge - Continuous Top	\$726.00
SBOCB9-302431-L	Definitions Open 9 Cubby Stge - St&ard Top	\$1,163.00

TOTAL•LIBRARY

INTERIORS

Model Number	General Description	Price
SBOCB9-302431-L-CT	Definitions Open 9 Cubby Stge - Continuous Top	\$994.00
SBOCB9-302431-M	Definitions Open 9 Cubby Stge - St&ard Top	\$2,178.00
SBOCB9-302431-M-CT	Definitions Open 9 Cubby Stge - Continuous Top	\$2,012.00
SBOCB9-302431-O	Definitions Open 9 Cubby Stge - St&ard Top	\$1,632.00
SBOCB9-302431-O-CT	Definitions Open 9 Cubby Stge - Continuous Top	\$1,455.00
SBOCB9-302431-T	Definitions Open 9 Cubby Stge - St&ard Top	\$891.00
SBOCB9-302431-T-CT	Definitions Open 9 Cubby Stge - Continuous Top	\$723.00
SBOCB9-302434-L	Definitions Open 9 Cubby Stge - St&ard Top	\$1,261.00
SBOCB9-302434-L-CT	Definitions Open 9 Cubby Stge - Continuous Top	\$1,094.00
SBOCB9-302434-M	Definitions Open 9 Cubby Stge - St&ard Top	\$2,397.00
SBOCB9-302434-M-CT	Definitions Open 9 Cubby Stge - Continuous Top	\$2,231.00
SBOCB9-302434-O	Definitions Open 9 Cubby Stge - St&ard Top	\$1,778.00
SBOCB9-302434-O-CT	Definitions Open 9 Cubby Stge - Continuous Top	\$1,602.00
SBOCB9-302434-T	Definitions Open 9 Cubby Stge - St&ard Top	\$915.00
SBOCB9-302434-T-CT	Definitions Open 9 Cubby Stge - Continuous Top	\$748.00
SBOCB9-302436-L	Definitions Open 9 Cubby Stge - St&ard Top	\$1,261.00
SBOCB9-302436-L-CT	Definitions Open 9 Cubby Stge - Continuous Top	\$1,094.00
SBOCB9-302436-M	Definitions Open 9 Cubby Stge - St&ard Top	\$2,397.00
SBOCB9-302436-M-CT	Definitions Open 9 Cubby Stge - Continuous Top	\$2,231.00
SBOCB9-302436-O	Definitions Open 9 Cubby Stge - St&ard Top	\$1,779.00
SBOCB9-302436-O-CT	Definitions Open 9 Cubby Stge - Continuous Top	\$1,602.00
SBOCB9-302436-T	Definitions Open 9 Cubby Stge - St&ard Top	\$933.00
SBOCB9-302436-T-CT	Definitions Open 9 Cubby Stge - Continuous Top	\$766.00
SBOCB9-361431-L	Definitions Open 9 Cubby Stge - St&ard Top	\$957.00
SBOCB9-361431-L-CT	Definitions Open 9 Cubby Stge - Continuous Top	\$813.00
SBOCB9-361431-M	Definitions Open 9 Cubby Stge - St&ard Top	\$1,753.00
SBOCB9-361431-M-CT	Definitions Open 9 Cubby Stge - Continuous Top	\$1,610.00
SBOCB9-361431-O	Definitions Open 9 Cubby Stge - St&ard Top	\$1,338.00
SBOCB9-361431-O-CT	Definitions Open 9 Cubby Stge - Continuous Top	\$1,185.00
SBOCB9-361431-T	Definitions Open 9 Cubby Stge - St&ard Top	\$787.00
SBOCB9-361431-T-CT	Definitions Open 9 Cubby Stge - Continuous Top	\$644.00
SBOCB9-361434-L	Definitions Open 9 Cubby Stge - St&ard Top	\$1,023.00
SBOCB9-361434-L-CT	Definitions Open 9 Cubby Stge - Continuous Top	\$881.00
SBOCB9-361434-M	Definitions Open 9 Cubby Stge - St&ard Top	\$1,899.00
SBOCB9-361434-M-CT	Definitions Open 9 Cubby Stge - Continuous Top	\$1,756.00
SBOCB9-361434-O	Definitions Open 9 Cubby Stge - St&ard Top	\$1,437.00
SBOCB9-361434-O-CT	Definitions Open 9 Cubby Stge - Continuous Top	\$1,283.00
SBOCB9-361434-T	Definitions Open 9 Cubby Stge - St&ard Top	\$808.00
SBOCB9-361434-T-CT	Definitions Open 9 Cubby Stge - Continuous Top	\$665.00
SBOCB9-361436-L	Definitions Open 9 Cubby Stge - St&ard Top	\$1,023.00
SBOCB9-361436-L-CT	Definitions Open 9 Cubby Stge - Continuous Top	\$881.00
SBOCB9-361436-M	Definitions Open 9 Cubby Stge - St&ard Top	\$1,899.00
SBOCB9-361436-M-CT	Definitions Open 9 Cubby Stge - Continuous Top	\$1,756.00
SBOCB9-361436-O	Definitions Open 9 Cubby Stge - St&ard Top	\$1,437.00
SBOCB9-361436-O-CT	Definitions Open 9 Cubby Stge - Continuous Top	\$1,283.00
SBOCB9-361436-T	Definitions Open 9 Cubby Stge - St&ard Top	\$820.00
SBOCB9-361436-T-CT	Definitions Open 9 Cubby Stge - Continuous Top	\$677.00
SBOCB9-362031-L	Definitions Open 9 Cubby Stge - St&ard Top	\$1,191.00
SBOCB9-362031-L-CT	Definitions Open 9 Cubby Stge - Continuous Top	\$1,012.00
SBOCB9-362031-M	Definitions Open 9 Cubby Stge - St&ard Top	\$2,226.00
SBOCB9-362031-M-CT	Definitions Open 9 Cubby Stge - Continuous Top	\$2,051.00

TOTAL•LIBRARY

I N T E R I O R S

Model Number	General Description	Price
SBOCB9-362031-O	Definitions Open 9 Cubby Stge - St&ard Top	\$1,672.00
SBOCB9-362031-O-CT	Definitions Open 9 Cubby Stge - Continuous Top	\$1,479.00
SBOCB9-362031-T	Definitions Open 9 Cubby Stge - St&ard Top	\$885.00
SBOCB9-362031-T-CT	Definitions Open 9 Cubby Stge - Continuous Top	\$706.00
SBOCB9-362036-L	Definitions Open 9 Cubby Stge - St&ard Top	\$1,258.00
SBOCB9-362036-L	Definitions Open 9 Cubby Stge - St&ard Top	\$1,258.00
SBOCB9-362036-L-CT	Definitions Open 9 Cubby Stge - Continuous Top	\$1,081.00
SBOCB9-362036-L-CT	Definitions Open 9 Cubby Stge - Continuous Top	\$1,081.00
SBOCB9-362036-M	Definitions Open 9 Cubby Stge - St&ard Top	\$2,376.00
SBOCB9-362036-M	Definitions Open 9 Cubby Stge - St&ard Top	\$2,376.00
SBOCB9-362036-M-CT	Definitions Open 9 Cubby Stge - Continuous Top	\$2,197.00
SBOCB9-362036-M-CT	Definitions Open 9 Cubby Stge - Continuous Top	\$2,197.00
SBOCB9-362036-O	Definitions Open 9 Cubby Stge - St&ard Top	\$1,770.00
SBOCB9-362036-O	Definitions Open 9 Cubby Stge - St&ard Top	\$1,770.00
SBOCB9-362036-O-CT	Definitions Open 9 Cubby Stge - Continuous Top	\$1,578.00
SBOCB9-362036-O-CT	Definitions Open 9 Cubby Stge - Continuous Top	\$1,578.00
SBOCB9-362036-T	Definitions Open 9 Cubby Stge - St&ard Top	\$907.00
SBOCB9-362036-T	Definitions Open 9 Cubby Stge - St&ard Top	\$920.00
SBOCB9-362036-T-CT	Definitions Open 9 Cubby Stge - Continuous Top	\$731.00
SBOCB9-362036-T-CT	Definitions Open 9 Cubby Stge - Continuous Top	\$743.00
SBOCB9-362431-L	Definitions Open 9 Cubby Stge - St&ard Top	\$1,372.00
SBOCB9-362431-L-CT	Definitions Open 9 Cubby Stge - Continuous Top	\$1,180.00
SBOCB9-362431-M	Definitions Open 9 Cubby Stge - St&ard Top	\$2,611.00
SBOCB9-362431-M-CT	Definitions Open 9 Cubby Stge - Continuous Top	\$2,417.00
SBOCB9-362431-O	Definitions Open 9 Cubby Stge - St&ard Top	\$1,938.00
SBOCB9-362431-O-CT	Definitions Open 9 Cubby Stge - Continuous Top	\$1,726.00
SBOCB9-362431-T	Definitions Open 9 Cubby Stge - St&ard Top	\$945.00
SBOCB9-362431-T-CT	Definitions Open 9 Cubby Stge - Continuous Top	\$754.00
SBOCB9-362434-L	Definitions Open 9 Cubby Stge - St&ard Top	\$1,475.00
SBOCB9-362434-L-CT	Definitions Open 9 Cubby Stge - Continuous Top	\$1,278.00
SBOCB9-362434-M	Definitions Open 9 Cubby Stge - St&ard Top	\$2,831.00
SBOCB9-362434-M-CT	Definitions Open 9 Cubby Stge - Continuous Top	\$2,638.00
SBOCB9-362434-O	Definitions Open 9 Cubby Stge - St&ard Top	\$2,086.00
SBOCB9-362434-O-CT	Definitions Open 9 Cubby Stge - Continuous Top	\$1,873.00
SBOCB9-362434-T	Definitions Open 9 Cubby Stge - St&ard Top	\$972.00
SBOCB9-362434-T-CT	Definitions Open 9 Cubby Stge - Continuous Top	\$776.00
SBOCB9-362436-L	Definitions Open 9 Cubby Stge - St&ard Top	\$1,475.00
SBOCB9-362436-L-CT	Definitions Open 9 Cubby Stge - Continuous Top	\$1,279.00
SBOCB9-362436-M	Definitions Open 9 Cubby Stge - St&ard Top	\$2,832.00
SBOCB9-362436-M-CT	Definitions Open 9 Cubby Stge - Continuous Top	\$2,638.00
SBOCB9-362436-O	Definitions Open 9 Cubby Stge - St&ard Top	\$2,086.00
SBOCB9-362436-O-CT	Definitions Open 9 Cubby Stge - Continuous Top	\$1,873.00
SBOCB9-362436-T	Definitions Open 9 Cubby Stge - St&ard Top	\$989.00
SBOCB9-362436-T-CT	Definitions Open 9 Cubby Stge - Continuous Top	\$794.00
SBOF-241431-L	Definitions Open Folio Unit - St&ard Top	\$796.00
SBOF-241431-L-CT	Definitions Open Folio Unit - Continuous Top	\$683.00
SBOF-241431-M	Definitions Open Folio Unit - St&ard Top	\$1,587.00
SBOF-241431-M-CT	Definitions Open Folio Unit - Continuous Top	\$1,472.00
SBOF-241431-O	Definitions Open Folio Unit - St&ard Top	\$1,278.00
SBOF-241431-O-CT	Definitions Open Folio Unit - Continuous Top	\$1,157.00
SBOF-241431-T	Definitions Open Folio Unit - St&ard Top	\$665.00

TOTAL•LIBRARY

I N T E R I O R S

Model Number	General Description	Price
SBOF-241431-T-CT	Definitions Open Folio Unit - Continuous Top	\$552.00
SBOF-241434-L	Definitions Open Folio Unit - St&ard Top	\$849.00
SBOF-241434-L-CT	Definitions Open Folio Unit - Continuous Top	\$735.00
SBOF-241434-M	Definitions Open Folio Unit - St&ard Top	\$1,696.00
SBOF-241434-M-CT	Definitions Open Folio Unit - Continuous Top	\$1,582.00
SBOF-241434-O	Definitions Open Folio Unit - St&ard Top	\$1,351.00
SBOF-241434-O-CT	Definitions Open Folio Unit - Continuous Top	\$1,230.00
SBOF-241434-T	Definitions Open Folio Unit - St&ard Top	\$689.00
SBOF-241434-T-CT	Definitions Open Folio Unit - Continuous Top	\$575.00
SBOF-241434-T-CT	Definitions Open Folio Unit - Continuous Top	\$560.00
SBOF-241436-L	Definitions Open Folio Unit - St&ard Top	\$849.00
SBOF-241436-L-CT	Definitions Open Folio Unit - Continuous Top	\$735.00
SBOF-241436-M	Definitions Open Folio Unit - St&ard Top	\$1,696.00
SBOF-241436-M-CT	Definitions Open Folio Unit - Continuous Top	\$1,582.00
SBOF-241436-O	Definitions Open Folio Unit - St&ard Top	\$1,351.00
SBOF-241436-O-CT	Definitions Open Folio Unit - Continuous Top	\$1,230.00
SBOF-241436-T	Definitions Open Folio Unit - St&ard Top	\$689.00
SBOF-241436-T-CT	Definitions Open Folio Unit - Continuous Top	\$575.00
SBOF-242031-L	Definitions Open Folio Unit - St&ard Top	\$954.00
SBOF-242031-L-CT	Definitions Open Folio Unit - Continuous Top	\$821.00
SBOF-242031-M	Definitions Open Folio Unit - St&ard Top	\$2,012.00
SBOF-242031-M-CT	Definitions Open Folio Unit - Continuous Top	\$1,880.00
SBOF-242031-O	Definitions Open Folio Unit - St&ard Top	\$1,596.00
SBOF-242031-O-CT	Definitions Open Folio Unit - Continuous Top	\$1,458.00
SBOF-242031-T	Definitions Open Folio Unit - St&ard Top	\$773.00
SBOF-242031-T-CT	Definitions Open Folio Unit - Continuous Top	\$639.00
SBOF-242036-L	Definitions Open Folio Unit - St&ard Top	\$1,005.00
SBOF-242036-L	Definitions Open Folio Unit - St&ard Top	\$1,005.00
SBOF-242036-L-CT	Definitions Open Folio Unit - Continuous Top	\$872.00
SBOF-242036-M	Definitions Open Folio Unit - St&ard Top	\$2,123.00
SBOF-242036-M-CT	Definitions Open Folio Unit - Continuous Top	\$1,990.00
SBOF-242036-O	Definitions Open Folio Unit - St&ard Top	\$1,672.00
SBOF-242036-O-CT	Definitions Open Folio Unit - Continuous Top	\$1,532.00
SBOF-242036-T	Definitions Open Folio Unit - St&ard Top	\$795.00
SBOF-242036-T-CT	Definitions Open Folio Unit - Continuous Top	\$662.00
SBOF-242431-L	Definitions Open Folio Unit - St&ard Top	\$1,014.00
SBOF-242431-L-CT	Definitions Open Folio Unit - Continuous Top	\$881.00
SBOF-242431-M	Definitions Open Folio Unit - St&ard Top	\$2,213.00
SBOF-242431-M-CT	Definitions Open Folio Unit - Continuous Top	\$2,079.00
SBOF-242431-O	Definitions Open Folio Unit - St&ard Top	\$1,749.00
SBOF-242431-O-CT	Definitions Open Folio Unit - Continuous Top	\$1,609.00
SBOF-242431-T	Definitions Open Folio Unit - St&ard Top	\$821.00
SBOF-242431-T-CT	Definitions Open Folio Unit - Continuous Top	\$687.00
SBOF-242434-L	Definitions Open Folio Unit - St&ard Top	\$1,090.00
SBOF-242434-L-CT	Definitions Open Folio Unit - Continuous Top	\$956.00
SBOF-242434-M	Definitions Open Folio Unit - St&ard Top	\$2,380.00
SBOF-242434-M-CT	Definitions Open Folio Unit - Continuous Top	\$2,243.00
SBOF-242434-O	Definitions Open Folio Unit - St&ard Top	\$1,860.00
SBOF-242434-O-CT	Definitions Open Folio Unit - Continuous Top	\$1,719.00
SBOF-242434-T	Definitions Open Folio Unit - St&ard Top	\$854.00
SBOF-242434-T-CT	Definitions Open Folio Unit - Continuous Top	\$720.00

TOTAL•LIBRARY

I N T E R I O R S

Model Number	General Description	Price
SBOF-242436-L	Definitions Open Folio Unit - St&ard Top	\$1,090.00
SBOF-242436-L-CT	Definitions Open Folio Unit - Continuous Top	\$956.00
SBOF-242436-M	Definitions Open Folio Unit - St&ard Top	\$2,380.00
SBOF-242436-M-CT	Definitions Open Folio Unit - Continuous Top	\$2,243.00
SBOF-242436-O	Definitions Open Folio Unit - St&ard Top	\$1,860.00
SBOF-242436-O-CT	Definitions Open Folio Unit - Continuous Top	\$1,719.00
SBOF-242436-T	Definitions Open Folio Unit - St&ard Top	\$854.00
SBOF-242436-T-CT	Definitions Open Folio Unit - Continuous Top	\$720.00
SBOF-301431-L	Definitions Open Folio Unit - St&ard Top	\$905.00
SBOF-301431-L-CT	Definitions Open Folio Unit - Continuous Top	\$777.00
SBOF-301431-M	Definitions Open Folio Unit - St&ard Top	\$1,922.00
SBOF-301431-M-CT	Definitions Open Folio Unit - Continuous Top	\$1,792.00
SBOF-301431-O	Definitions Open Folio Unit - St&ard Top	\$1,538.00
SBOF-301431-O-CT	Definitions Open Folio Unit - Continuous Top	\$1,401.00
SBOF-301431-T	Definitions Open Folio Unit - St&ard Top	\$755.00
SBOF-301431-T-CT	Definitions Open Folio Unit - Continuous Top	\$627.00
SBOF-301434-L	Definitions Open Folio Unit - St&ard Top	\$956.00
SBOF-301434-L-CT	Definitions Open Folio Unit - Continuous Top	\$828.00
SBOF-301434-M	Definitions Open Folio Unit - St&ard Top	\$2,031.00
SBOF-301434-M-CT	Definitions Open Folio Unit - Continuous Top	\$1,899.00
SBOF-301434-O	Definitions Open Folio Unit - St&ard Top	\$1,611.00
SBOF-301434-O-CT	Definitions Open Folio Unit - Continuous Top	\$1,475.00
SBOF-301434-T	Definitions Open Folio Unit - St&ard Top	\$777.00
SBOF-301434-T-CT	Definitions Open Folio Unit - Continuous Top	\$649.00
SBOF-301436-L	Definitions Open Folio Unit - St&ard Top	\$956.00
SBOF-301436-L-CT	Definitions Open Folio Unit - Continuous Top	\$828.00
SBOF-301436-M	Definitions Open Folio Unit - St&ard Top	\$2,031.00
SBOF-301436-M-CT	Definitions Open Folio Unit - Continuous Top	\$1,899.00
SBOF-301436-O	Definitions Open Folio Unit - St&ard Top	\$1,611.00
SBOF-301436-O-CT	Definitions Open Folio Unit - Continuous Top	\$1,475.00
SBOF-301436-T	Definitions Open Folio Unit - St&ard Top	\$777.00
SBOF-301436-T-CT	Definitions Open Folio Unit - Continuous Top	\$649.00
SBOF-302031-L	Definitions Open Folio Unit - St&ard Top	\$1,086.00
SBOF-302031-L-CT	Definitions Open Folio Unit - Continuous Top	\$938.00
SBOF-302031-M	Definitions Open Folio Unit - St&ard Top	\$2,422.00
SBOF-302031-M-CT	Definitions Open Folio Unit - Continuous Top	\$2,275.00
SBOF-302031-O	Definitions Open Folio Unit - St&ard Top	\$1,914.00
SBOF-302031-O-CT	Definitions Open Folio Unit - Continuous Top	\$1,756.00
SBOF-302031-T	Definitions Open Folio Unit - St&ard Top	\$877.00
SBOF-302031-T-CT	Definitions Open Folio Unit - Continuous Top	\$729.00
SBOF-302034-L	Definitions Open Folio Unit - St&ard Top	\$1,137.00
SBOF-302034-L-CT	Definitions Open Folio Unit - Continuous Top	\$990.00
SBOF-302034-M	Definitions Open Folio Unit - St&ard Top	\$2,534.00
SBOF-302034-M-CT	Definitions Open Folio Unit - Continuous Top	\$2,386.00
SBOF-302034-O	Definitions Open Folio Unit - St&ard Top	\$1,987.00
SBOF-302034-O-CT	Definitions Open Folio Unit - Continuous Top	\$1,832.00
SBOF-302034-T	Definitions Open Folio Unit - St&ard Top	\$898.00
SBOF-302034-T-CT	Definitions Open Folio Unit - Continuous Top	\$499.00
SBOF-302036-L	Definitions Open Folio Unit - St&ard Top	\$1,137.00
SBOF-302036-L-CT	Definitions Open Folio Unit - Continuous Top	\$990.00
SBOF-302036-M	Definitions Open Folio Unit - St&ard Top	\$2,534.00

TOTAL•LIBRARY

I N T E R I O R S

Model Number	General Description	Price
SBOF-302036-M-CT	Definitions Open Folio Unit - Continuous Top	\$2,386.00
SBOF-302036-O	Definitions Open Folio Unit - St&ard Top	\$1,987.00
SBOF-302036-O-CT	Definitions Open Folio Unit - Continuous Top	\$1,832.00
SBOF-302036-T	Definitions Open Folio Unit - St&ard Top	\$898.00
SBOF-302036-T-CT	Definitions Open Folio Unit - Continuous Top	\$499.00
SBOF-302431-L	Definitions Open Folio Unit - St&ard Top	\$1,172.00
SBOF-302431-L-CT	Definitions Open Folio Unit - Continuous Top	\$1,008.00
SBOF-302431-M	Definitions Open Folio Unit - St&ard Top	\$2,677.00
SBOF-302431-M-CT	Definitions Open Folio Unit - Continuous Top	\$2,513.00
SBOF-302431-O	Definitions Open Folio Unit - St&ard Top	\$2,114.00
SBOF-302431-O-CT	Definitions Open Folio Unit - Continuous Top	\$1,938.00
SBOF-302431-T	Definitions Open Folio Unit - St&ard Top	\$950.00
SBOF-302431-T-CT	Definitions Open Folio Unit - Continuous Top	\$787.00
SBOF-302434-L	Definitions Open Folio Unit - St&ard Top	\$1,247.00
SBOF-302434-L-CT	Definitions Open Folio Unit - Continuous Top	\$1,084.00
SBOF-302434-M	Definitions Open Folio Unit - St&ard Top	\$2,845.00
SBOF-302434-M-CT	Definitions Open Folio Unit - Continuous Top	\$2,683.00
SBOF-302434-O	Definitions Open Folio Unit - St&ard Top	\$2,225.00
SBOF-302434-O-CT	Definitions Open Folio Unit - Continuous Top	\$2,048.00
SBOF-302434-T	Definitions Open Folio Unit - St&ard Top	\$984.00
SBOF-302434-T-CT	Definitions Open Folio Unit - Continuous Top	\$821.00
SBOF-302436-L	Definitions Open Folio Unit - St&ard Top	\$1,247.00
SBOF-302436-L-CT	Definitions Open Folio Unit - Continuous Top	\$1,084.00
SBOF-302436-M	Definitions Open Folio Unit - St&ard Top	\$2,847.00
SBOF-302436-M-CT	Definitions Open Folio Unit - Continuous Top	\$2,683.00
SBOF-302436-O	Definitions Open Folio Unit - St&ard Top	\$2,226.00
SBOF-302436-O-CT	Definitions Open Folio Unit - Continuous Top	\$2,048.00
SBOF-302436-T	Definitions Open Folio Unit - St&ard Top	\$984.00
SBOF-302436-T-CT	Definitions Open Folio Unit - Continuous Top	\$821.00
SBOF-361431-L	Definitions Open Folio Unit - St&ard Top	\$1,014.00
SBOF-361431-L-CT	Definitions Open Folio Unit - Continuous Top	\$872.00
SBOF-361431-M	Definitions Open Folio Unit - St&ard Top	\$2,203.00
SBOF-361431-M-CT	Definitions Open Folio Unit - Continuous Top	\$2,057.00
SBOF-361431-O	Definitions Open Folio Unit - St&ard Top	\$1,748.00
SBOF-361431-O-CT	Definitions Open Folio Unit - Continuous Top	\$1,593.00
SBOF-361431-T	Definitions Open Folio Unit - St&ard Top	\$828.00
SBOF-361431-T-CT	Definitions Open Folio Unit - Continuous Top	\$686.00
SBOF-361434-L	Definitions Open Folio Unit - St&ard Top	\$1,065.00
SBOF-361434-L-CT	Definitions Open Folio Unit - Continuous Top	\$920.00
SBOF-361434-M	Definitions Open Folio Unit - St&ard Top	\$2,313.00
SBOF-361434-M-CT	Definitions Open Folio Unit - Continuous Top	\$2,169.00
SBOF-361434-O	Definitions Open Folio Unit - St&ard Top	\$1,822.00
SBOF-361434-O-CT	Definitions Open Folio Unit - Continuous Top	\$1,670.00
SBOF-361434-T	Definitions Open Folio Unit - St&ard Top	\$848.00
SBOF-361434-T-CT	Definitions Open Folio Unit - Continuous Top	\$703.00
SBOF-361436-L	Definitions Open Folio Unit - St&ard Top	\$1,065.00
SBOF-361436-L-CT	Definitions Open Folio Unit - Continuous Top	\$920.00
SBOF-361436-M	Definitions Open Folio Unit - St&ard Top	\$2,313.00
SBOF-361436-M-CT	Definitions Open Folio Unit - Continuous Top	\$2,169.00
SBOF-361436-O	Definitions Open Folio Unit - St&ard Top	\$1,822.00
SBOF-361436-O-CT	Definitions Open Folio Unit - Continuous Top	\$1,670.00

TOTAL•LIBRARY

I N T E R I O R S

Model Number	General Description	Price
SBOF-361436-T	Definitions Open Folio Unit - St&ard Top	\$848.00
SBOF-361436-T-CT	Definitions Open Folio Unit - Continuous Top	\$703.00
SBOF-362031-L	Definitions Open Folio Unit - St&ard Top	\$1,244.00
SBOF-362031-L-CT	Definitions Open Folio Unit - Continuous Top	\$1,065.00
SBOF-362031-M	Definitions Open Folio Unit - St&ard Top	\$2,819.00
SBOF-362031-M-CT	Definitions Open Folio Unit - Continuous Top	\$2,643.00
SBOF-362031-O	Definitions Open Folio Unit - St&ard Top	\$2,216.00
SBOF-362031-O-CT	Definitions Open Folio Unit - Continuous Top	\$2,022.00
SBOF-362031-T	Definitions Open Folio Unit - St&ard Top	\$989.00
SBOF-362031-T-CT	Definitions Open Folio Unit - Continuous Top	\$810.00
SBOF-362034-L	Definitions Open Folio Unit - St&ard Top	\$1,294.00
SBOF-362034-L-CT	Definitions Open Folio Unit - Continuous Top	\$1,115.00
SBOF-362034-M	Definitions Open Folio Unit - St&ard Top	\$2,929.00
SBOF-362034-M-CT	Definitions Open Folio Unit - Continuous Top	\$2,753.00
SBOF-362034-O	Definitions Open Folio Unit - St&ard Top	\$2,290.00
SBOF-362034-O-CT	Definitions Open Folio Unit - Continuous Top	\$2,097.00
SBOF-362034-T	Definitions Open Folio Unit - St&ard Top	\$1,008.00
SBOF-362034-T-CT	Definitions Open Folio Unit - Continuous Top	\$815.00
SBOF-362036-L	Definitions Open Folio Unit - St&ard Top	\$1,294.00
SBOF-362036-L-CT	Definitions Open Folio Unit - Continuous Top	\$1,115.00
SBOF-362036-M	Definitions Open Folio Unit - St&ard Top	\$2,929.00
SBOF-362036-M-CT	Definitions Open Folio Unit - Continuous Top	\$2,753.00
SBOF-362036-O	Definitions Open Folio Unit - St&ard Top	\$2,290.00
SBOF-362036-O-CT	Definitions Open Folio Unit - Continuous Top	\$2,097.00
SBOF-362036-T	Definitions Open Folio Unit - St&ard Top	\$1,008.00
SBOF-362036-T-CT	Definitions Open Folio Unit - Continuous Top	\$815.00
SBOF-362431-L	Definitions Open Folio Unit - St&ard Top	\$1,338.00
SBOF-362431-L-CT	Definitions Open Folio Unit - Continuous Top	\$1,146.00
SBOF-362431-M	Definitions Open Folio Unit - St&ard Top	\$3,117.00
SBOF-362431-M-CT	Definitions Open Folio Unit - Continuous Top	\$2,924.00
SBOF-362431-O	Definitions Open Folio Unit - St&ard Top	\$2,449.00
SBOF-362431-O-CT	Definitions Open Folio Unit - Continuous Top	\$2,239.00
SBOF-362431-T	Definitions Open Folio Unit - St&ard Top	\$1,071.00
SBOF-362431-T-CT	Definitions Open Folio Unit - Continuous Top	\$881.00
SBOF-362434-L	Definitions Open Folio Unit - St&ard Top	\$1,414.00
SBOF-362434-L-CT	Definitions Open Folio Unit - Continuous Top	\$1,220.00
SBOF-362434-M	Definitions Open Folio Unit - St&ard Top	\$3,280.00
SBOF-362434-M-CT	Definitions Open Folio Unit - Continuous Top	\$3,088.00
SBOF-362434-O	Definitions Open Folio Unit - St&ard Top	\$2,558.00
SBOF-362434-O-CT	Definitions Open Folio Unit - Continuous Top	\$2,348.00
SBOF-362434-T	Definitions Open Folio Unit - St&ard Top	\$1,101.00
SBOF-362434-T-CT	Definitions Open Folio Unit - Continuous Top	\$907.00
SBOF-362436-L	Definitions Open Folio Unit - St&ard Top	\$1,414.00
SBOF-362436-L-CT	Definitions Open Folio Unit - Continuous Top	\$1,220.00
SBOF-362436-M	Definitions Open Folio Unit - St&ard Top	\$3,280.00
SBOF-362436-M-CT	Definitions Open Folio Unit - Continuous Top	\$3,088.00
SBOF-362436-O	Definitions Open Folio Unit - St&ard Top	\$2,559.00
SBOF-362436-O-CT	Definitions Open Folio Unit - Continuous Top	\$2,348.00
SBOF-362436-T	Definitions Open Folio Unit - St&ard Top	\$1,101.00
SBOF-362436-T-CT	Definitions Open Folio Unit - Continuous Top	\$907.00
SBOF-421431-L	Definitions Open Folio Unit - St&ard Top	\$1,042.00

TOTAL•LIBRARY

I N T E R I O R S

Model Number	General Description	Price
SBOF-421431-L-CT	Definitions Open Folio Unit - Continuous Top	\$898.00
SBOF-421431-M	Definitions Open Folio Unit - St&ard Top	\$2,324.00
SBOF-421431-M-CT	Definitions Open Folio Unit - Continuous Top	\$2,179.00
SBOF-421431-O	Definitions Open Folio Unit - St&ard Top	\$1,843.00
SBOF-421431-O-CT	Definitions Open Folio Unit - Continuous Top	\$1,689.00
SBOF-421431-T	Definitions Open Folio Unit - St&ard Top	\$854.00
SBOF-421431-T-CT	Definitions Open Folio Unit - Continuous Top	\$709.00
SBOF-421434-L	Definitions Open Folio Unit - St&ard Top	\$1,090.00
SBOF-421434-L-CT	Definitions Open Folio Unit - Continuous Top	\$945.00
SBOF-421434-M	Definitions Open Folio Unit - St&ard Top	\$2,432.00
SBOF-421434-M-CT	Definitions Open Folio Unit - Continuous Top	\$2,289.00
SBOF-421434-O	Definitions Open Folio Unit - St&ard Top	\$1,914.00
SBOF-421434-O-CT	Definitions Open Folio Unit - Continuous Top	\$1,763.00
SBOF-421434-T	Definitions Open Folio Unit - St&ard Top	\$873.00
SBOF-421434-T-CT	Definitions Open Folio Unit - Continuous Top	\$728.00
SBOF-421436-L	Definitions Open Folio Unit - St&ard Top	\$1,090.00
SBOF-421436-L-CT	Definitions Open Folio Unit - Continuous Top	\$945.00
SBOF-421436-M	Definitions Open Folio Unit - St&ard Top	\$2,432.00
SBOF-421436-M-CT	Definitions Open Folio Unit - Continuous Top	\$2,289.00
SBOF-421436-O	Definitions Open Folio Unit - St&ard Top	\$1,914.00
SBOF-421436-O-CT	Definitions Open Folio Unit - Continuous Top	\$1,763.00
SBOF-421436-T	Definitions Open Folio Unit - St&ard Top	\$873.00
SBOF-421436-T-CT	Definitions Open Folio Unit - Continuous Top	\$728.00
SBOF-422031-L	Definitions Open Folio Unit - St&ard Top	\$1,287.00
SBOF-422031-L-CT	Definitions Open Folio Unit - Continuous Top	\$1,111.00
SBOF-422031-M	Definitions Open Folio Unit - St&ard Top	\$3,020.00
SBOF-422031-M-CT	Definitions Open Folio Unit - Continuous Top	\$2,845.00
SBOF-422031-O	Definitions Open Folio Unit - St&ard Top	\$2,374.00
SBOF-422031-O-CT	Definitions Open Folio Unit - Continuous Top	\$2,180.00
SBOF-422031-T	Definitions Open Folio Unit - St&ard Top	\$1,036.00
SBOF-422031-T-CT	Definitions Open Folio Unit - Continuous Top	\$860.00
SBOF-422034-L	Definitions Open Folio Unit - St&ard Top	\$1,338.00
SBOF-422034-L-CT	Definitions Open Folio Unit - Continuous Top	\$1,163.00
SBOF-422034-M	Definitions Open Folio Unit - St&ard Top	\$3,131.00
SBOF-422034-M-CT	Definitions Open Folio Unit - Continuous Top	\$2,953.00
SBOF-422034-O	Definitions Open Folio Unit - St&ard Top	\$2,448.00
SBOF-422034-O-CT	Definitions Open Folio Unit - Continuous Top	\$2,256.00
SBOF-422034-T	Definitions Open Folio Unit - St&ard Top	\$1,055.00
SBOF-422034-T-CT	Definitions Open Folio Unit - Continuous Top	\$856.00
SBOF-422036-L	Definitions Open Folio Unit - St&ard Top	\$1,338.00
SBOF-422036-L-CT	Definitions Open Folio Unit - Continuous Top	\$1,163.00
SBOF-422036-M	Definitions Open Folio Unit - St&ard Top	\$3,131.00
SBOF-422036-M-CT	Definitions Open Folio Unit - Continuous Top	\$2,953.00
SBOF-422036-O	Definitions Open Folio Unit - St&ard Top	\$2,448.00
SBOF-422036-O-CT	Definitions Open Folio Unit - Continuous Top	\$2,256.00
SBOF-422036-T	Definitions Open Folio Unit - St&ard Top	\$1,055.00
SBOF-422036-T-CT	Definitions Open Folio Unit - Continuous Top	\$856.00
SBOF-422431-L	Definitions Open Folio Unit - St&ard Top	\$1,388.00
SBOF-422431-L-CT	Definitions Open Folio Unit - Continuous Top	\$1,195.00
SBOF-422431-M	Definitions Open Folio Unit - St&ard Top	\$3,338.00
SBOF-422431-M-CT	Definitions Open Folio Unit - Continuous Top	\$3,144.00

TOTAL•LIBRARY

I N T E R I O R S

Model Number	General Description	Price
SBOF-422431-O	Definitions Open Folio Unit - St&ard Top	\$2,620.00
SBOF-422431-O-CT	Definitions Open Folio Unit - Continuous Top	\$2,412.00
SBOF-422431-T	Definitions Open Folio Unit - St&ard Top	\$1,122.00
SBOF-422431-T-CT	Definitions Open Folio Unit - Continuous Top	\$929.00
SBOF-422434-L	Definitions Open Folio Unit - St&ard Top	\$1,464.00
SBOF-422434-L-CT	Definitions Open Folio Unit - Continuous Top	\$1,269.00
SBOF-422434-M	Definitions Open Folio Unit - St&ard Top	\$3,503.00
SBOF-422434-M-CT	Definitions Open Folio Unit - Continuous Top	\$3,307.00
SBOF-422434-O	Definitions Open Folio Unit - St&ard Top	\$2,730.00
SBOF-422434-O-CT	Definitions Open Folio Unit - Continuous Top	\$2,519.00
SBOF-422434-T	Definitions Open Folio Unit - St&ard Top	\$1,152.00
SBOF-422434-T-CT	Definitions Open Folio Unit - Continuous Top	\$957.00
SBOF-422436-L	Definitions Open Folio Unit - St&ard Top	\$1,464.00
SBOF-422436-L-CT	Definitions Open Folio Unit - Continuous Top	\$1,269.00
SBOF-422436-M	Definitions Open Folio Unit - St&ard Top	\$3,503.00
SBOF-422436-M-CT	Definitions Open Folio Unit - Continuous Top	\$3,308.00
SBOF-422436-O	Definitions Open Folio Unit - St&ard Top	\$2,732.00
SBOF-422436-O-CT	Definitions Open Folio Unit - Continuous Top	\$2,524.00
SBOF-422436-T	Definitions Open Folio Unit - St&ard Top	\$1,152.00
SBOF-422436-T-CT	Definitions Open Folio Unit - Continuous Top	\$957.00
SBOF-481431-L	Definitions Open Folio Unit - St&ard Top	\$1,076.00
SBOF-481431-L-CT	Definitions Open Folio Unit - Continuous Top	\$931.00
SBOF-481431-M	Definitions Open Folio Unit - St&ard Top	\$2,465.00
SBOF-481431-M-CT	Definitions Open Folio Unit - Continuous Top	\$2,321.00
SBOF-481431-O	Definitions Open Folio Unit - St&ard Top	\$1,954.00
SBOF-481431-O-CT	Definitions Open Folio Unit - Continuous Top	\$1,799.00
SBOF-481431-T	Definitions Open Folio Unit - St&ard Top	\$891.00
SBOF-481431-T-CT	Definitions Open Folio Unit - Continuous Top	\$747.00
SBOF-481434-L	Definitions Open Folio Unit - St&ard Top	\$1,125.00
SBOF-481434-L-CT	Definitions Open Folio Unit - Continuous Top	\$984.00
SBOF-481434-M	Definitions Open Folio Unit - St&ard Top	\$2,577.00
SBOF-481434-M-CT	Definitions Open Folio Unit - Continuous Top	\$2,432.00
SBOF-481434-O	Definitions Open Folio Unit - St&ard Top	\$2,031.00
SBOF-481434-O-CT	Definitions Open Folio Unit - Continuous Top	\$1,873.00
SBOF-481434-T	Definitions Open Folio Unit - St&ard Top	\$910.00
SBOF-481434-T-CT	Definitions Open Folio Unit - Continuous Top	\$767.00
SBOF-481436-L	Definitions Open Folio Unit - St&ard Top	\$1,125.00
SBOF-481436-L-CT	Definitions Open Folio Unit - Continuous Top	\$984.00
SBOF-481436-M	Definitions Open Folio Unit - St&ard Top	\$2,577.00
SBOF-481436-M-CT	Definitions Open Folio Unit - Continuous Top	\$2,432.00
SBOF-481436-O	Definitions Open Folio Unit - St&ard Top	\$2,031.00
SBOF-481436-O-CT	Definitions Open Folio Unit - Continuous Top	\$1,873.00
SBOF-481436-T	Definitions Open Folio Unit - St&ard Top	\$910.00
SBOF-481436-T-CT	Definitions Open Folio Unit - Continuous Top	\$767.00
SBOF-482031-L	Definitions Open Folio Unit - St&ard Top	\$1,332.00
SBOF-482031-L-CT	Definitions Open Folio Unit - Continuous Top	\$1,154.00
SBOF-482031-M	Definitions Open Folio Unit - St&ard Top	\$3,206.00
SBOF-482031-M-CT	Definitions Open Folio Unit - Continuous Top	\$3,026.00
SBOF-482031-O	Definitions Open Folio Unit - St&ard Top	\$2,514.00
SBOF-482031-O-CT	Definitions Open Folio Unit - Continuous Top	\$2,324.00
SBOF-482031-T	Definitions Open Folio Unit - St&ard Top	\$1,081.00

TOTAL•LIBRARY

I N T E R I O R S

Model Number	General Description	Price
SBOF-482031-T-CT	Definitions Open Folio Unit - Continuous Top	\$902.00
SBOF-482034-L	Definitions Open Folio Unit - St&ard Top	\$1,382.00
SBOF-482034-L-CT	Definitions Open Folio Unit - Continuous Top	\$1,205.00
SBOF-482034-M	Definitions Open Folio Unit - St&ard Top	\$3,314.00
SBOF-482034-M-CT	Definitions Open Folio Unit - Continuous Top	\$3,138.00
SBOF-482034-O	Definitions Open Folio Unit - St&ard Top	\$2,592.00
SBOF-482034-O-CT	Definitions Open Folio Unit - Continuous Top	\$2,399.00
SBOF-482034-T	Definitions Open Folio Unit - St&ard Top	\$1,101.00
SBOF-482034-T-CT	Definitions Open Folio Unit - Continuous Top	\$900.00
SBOF-482036-L	Definitions Open Folio Unit - St&ard Top	\$1,382.00
SBOF-482036-L-CT	Definitions Open Folio Unit - Continuous Top	\$1,205.00
SBOF-482036-M	Definitions Open Folio Unit - St&ard Top	\$3,314.00
SBOF-482036-M-CT	Definitions Open Folio Unit - Continuous Top	\$3,138.00
SBOF-482036-O	Definitions Open Folio Unit - St&ard Top	\$2,592.00
SBOF-482036-O-CT	Definitions Open Folio Unit - Continuous Top	\$2,399.00
SBOF-482036-T	Definitions Open Folio Unit - St&ard Top	\$1,101.00
SBOF-482036-T-CT	Definitions Open Folio Unit - Continuous Top	\$900.00
SBOF-482431-L	Definitions Open Folio Unit - St&ard Top	\$1,442.00
SBOF-482431-L-CT	Definitions Open Folio Unit - Continuous Top	\$1,247.00
SBOF-482431-M	Definitions Open Folio Unit - St&ard Top	\$3,563.00
SBOF-482431-M-CT	Definitions Open Folio Unit - Continuous Top	\$3,369.00
SBOF-482431-O	Definitions Open Folio Unit - St&ard Top	\$2,797.00
SBOF-482431-O-CT	Definitions Open Folio Unit - Continuous Top	\$2,586.00
SBOF-482431-T	Definitions Open Folio Unit - St&ard Top	\$1,175.00
SBOF-482431-T-CT	Definitions Open Folio Unit - Continuous Top	\$980.00
SBOF-482434-L	Definitions Open Folio Unit - St&ard Top	\$1,517.00
SBOF-482434-L-CT	Definitions Open Folio Unit - Continuous Top	\$1,323.00
SBOF-482434-M	Definitions Open Folio Unit - St&ard Top	\$3,729.00
SBOF-482434-M-CT	Definitions Open Folio Unit - Continuous Top	\$3,532.00
SBOF-482434-O	Definitions Open Folio Unit - St&ard Top	\$2,909.00
SBOF-482434-O-CT	Definitions Open Folio Unit - Continuous Top	\$2,697.00
SBOF-482434-T	Definitions Open Folio Unit - St&ard Top	\$1,207.00
SBOF-482434-T-CT	Definitions Open Folio Unit - Continuous Top	\$1,012.00
SBOF-482436-L	Definitions Open Folio Unit - St&ard Top	\$1,517.00
SBOF-482436-L-CT	Definitions Open Folio Unit - Continuous Top	\$1,323.00
SBOF-482436-M	Definitions Open Folio Unit - St&ard Top	\$3,729.00
SBOF-482436-M-CT	Definitions Open Folio Unit - Continuous Top	\$3,532.00
SBOF-482436-O	Definitions Open Folio Unit - St&ard Top	\$2,909.00
SBOF-482436-O-CT	Definitions Open Folio Unit - Continuous Top	\$2,697.00
SBOF-482436-T	Definitions Open Folio Unit - St&ard Top	\$1,207.00
SBOF-482436-T-CT	Definitions Open Folio Unit - Continuous Top	\$1,012.00
SBOS-181431-L	Definitions Open Stge Unit - St&ard Top	\$594.00
SBOS-181431-L-CT	Definitions Open Stge Unit - Continuous Top	\$494.00
SBOS-181431-M	Definitions Open Stge Unit - St&ard Top	\$1,037.00
SBOS-181431-M-CT	Definitions Open Stge Unit - Continuous Top	\$936.00
SBOS-181431-O	Definitions Open Stge Unit - St&ard Top	\$832.00
SBOS-181431-O-CT	Definitions Open Stge Unit - Continuous Top	\$727.00
SBOS-181431-T	Definitions Open Stge Unit - St&ard Top	\$461.00
SBOS-181431-T-CT	Definitions Open Stge Unit - Continuous Top	\$362.00
SBOS-181434-L	Definitions Open Stge Unit - St&ard Top	\$629.00
SBOS-181434-L-CT	Definitions Open Stge Unit - Continuous Top	\$528.00

TOTAL•LIBRARY

INTERIORS

Model Number	General Description	Price
SBOS-181434-M	Definitions Open Stge Unit - St&ard Top	\$1,114.00
SBOS-181434-M-CT	Definitions Open Stge Unit - Continuous Top	\$1,012.00
SBOS-181434-O	Definitions Open Stge Unit - St&ard Top	\$882.00
SBOS-181434-O-CT	Definitions Open Stge Unit - Continuous Top	\$777.00
SBOS-181434-T	Definitions Open Stge Unit - St&ard Top	\$476.00
SBOS-181434-T-CT	Definitions Open Stge Unit - Continuous Top	\$377.00
SBOS-181436-L	Definitions Open Stge Unit - St&ard Top	\$629.00
SBOS-181436-L-CT	Definitions Open Stge Unit - Continuous Top	\$528.00
SBOS-181436-M	Definitions Open Stge Unit - St&ard Top	\$1,114.00
SBOS-181436-M-CT	Definitions Open Stge Unit - Continuous Top	\$1,012.00
SBOS-181436-O	Definitions Open Stge Unit - St&ard Top	\$882.00
SBOS-181436-O-CT	Definitions Open Stge Unit - Continuous Top	\$777.00
SBOS-181436-T	Definitions Open Stge Unit - St&ard Top	\$476.00
SBOS-181436-T-CT	Definitions Open Stge Unit - Continuous Top	\$377.00
SBOS-182031-L	Definitions Open Stge Unit - St&ard Top	\$699.00
SBOS-182031-L-CT	Definitions Open Stge Unit - Continuous Top	\$578.00
SBOS-182031-M	Definitions Open Stge Unit - St&ard Top	\$1,246.00
SBOS-182031-M-CT	Definitions Open Stge Unit - Continuous Top	\$1,127.00
SBOS-182031-O	Definitions Open Stge Unit - St&ard Top	\$980.00
SBOS-182031-O-CT	Definitions Open Stge Unit - Continuous Top	\$853.00
SBOS-182031-T	Definitions Open Stge Unit - St&ard Top	\$514.00
SBOS-182031-T-CT	Definitions Open Stge Unit - Continuous Top	\$397.00
SBOS-182036-L	Definitions Open Stge Unit - St&ard Top	\$734.00
SBOS-182036-L	Definitions Open Stge Unit - St&ard Top	\$734.00
SBOS-182036-L-CT	Definitions Open Stge Unit - Continuous Top	\$615.00
SBOS-182036-L-CT	Definitions Open Stge Unit - Continuous Top	\$615.00
SBOS-182036-M	Definitions Open Stge Unit - St&ard Top	\$1,322.00
SBOS-182036-M	Definitions Open Stge Unit - St&ard Top	\$1,322.00
SBOS-182036-M-CT	Definitions Open Stge Unit - Continuous Top	\$1,201.00
SBOS-182036-M-CT	Definitions Open Stge Unit - Continuous Top	\$1,201.00
SBOS-182036-O	Definitions Open Stge Unit - St&ard Top	\$1,032.00
SBOS-182036-O	Definitions Open Stge Unit - St&ard Top	\$1,032.00
SBOS-182036-O-CT	Definitions Open Stge Unit - Continuous Top	\$905.00
SBOS-182036-O-CT	Definitions Open Stge Unit - Continuous Top	\$905.00
SBOS-182036-T	Definitions Open Stge Unit - St&ard Top	\$528.00
SBOS-182036-T	Definitions Open Stge Unit - St&ard Top	\$528.00
SBOS-182036-T-CT	Definitions Open Stge Unit - Continuous Top	\$410.00
SBOS-182036-T-CT	Definitions Open Stge Unit - Continuous Top	\$410.00
SBOS-182431-L	Definitions Open Stge Unit - St&ard Top	\$753.00
SBOS-182431-L-CT	Definitions Open Stge Unit - Continuous Top	\$616.00
SBOS-182431-M	Definitions Open Stge Unit - St&ard Top	\$1,340.00
SBOS-182431-M-CT	Definitions Open Stge Unit - Continuous Top	\$1,203.00
SBOS-182431-O	Definitions Open Stge Unit - St&ard Top	\$1,049.00
SBOS-182431-O-CT	Definitions Open Stge Unit - Continuous Top	\$907.00
SBOS-182431-T	Definitions Open Stge Unit - St&ard Top	\$546.00
SBOS-182431-T-CT	Definitions Open Stge Unit - Continuous Top	\$412.00
SBOS-182434-L	Definitions Open Stge Unit - St&ard Top	\$802.00
SBOS-182434-L-CT	Definitions Open Stge Unit - Continuous Top	\$666.00
SBOS-182434-M	Definitions Open Stge Unit - St&ard Top	\$1,452.00
SBOS-182434-M-CT	Definitions Open Stge Unit - Continuous Top	\$1,314.00
SBOS-182434-O	Definitions Open Stge Unit - St&ard Top	\$1,127.00

TOTAL•LIBRARY

I N T E R I O R S

Model Number	General Description	Price
SBOS-182434-O-CT	Definitions Open Stge Unit - Continuous Top	\$980.00
SBOS-182434-T	Definitions Open Stge Unit - St&ard Top	\$566.00
SBOS-182434-T-CT	Definitions Open Stge Unit - Continuous Top	\$430.00
SBOS-182436-L	Definitions Open Stge Unit - St&ard Top	\$802.00
SBOS-182436-L-CT	Definitions Open Stge Unit - Continuous Top	\$666.00
SBOS-182436-M	Definitions Open Stge Unit - St&ard Top	\$1,452.00
SBOS-182436-M-CT	Definitions Open Stge Unit - Continuous Top	\$1,314.00
SBOS-182436-O	Definitions Open Stge Unit - St&ard Top	\$1,127.00
SBOS-182436-O-CT	Definitions Open Stge Unit - Continuous Top	\$980.00
SBOS-182436-T	Definitions Open Stge Unit - St&ard Top	\$557.00
SBOS-182436-T-CT	Definitions Open Stge Unit - Continuous Top	\$430.00
SBOS-241431-L	Definitions Open Stge Unit - St&ard Top	\$633.00
SBOS-241431-L-CT	Definitions Open Stge Unit - Continuous Top	\$517.00
SBOS-241431-M	Definitions Open Stge Unit - St&ard Top	\$1,096.00
SBOS-241431-M-CT	Definitions Open Stge Unit - Continuous Top	\$980.00
SBOS-241431-O	Definitions Open Stge Unit - St&ard Top	\$878.00
SBOS-241431-O-CT	Definitions Open Stge Unit - Continuous Top	\$758.00
SBOS-241431-T	Definitions Open Stge Unit - St&ard Top	\$488.00
SBOS-241431-T-CT	Definitions Open Stge Unit - Continuous Top	\$375.00
SBOS-241434-L	Definitions Open Stge Unit - St&ard Top	\$668.00
SBOS-241434-L-CT	Definitions Open Stge Unit - Continuous Top	\$552.00
SBOS-241434-M	Definitions Open Stge Unit - St&ard Top	\$1,174.00
SBOS-241434-M-CT	Definitions Open Stge Unit - Continuous Top	\$1,057.00
SBOS-241434-O	Definitions Open Stge Unit - St&ard Top	\$930.00
SBOS-241434-O-CT	Definitions Open Stge Unit - Continuous Top	\$808.00
SBOS-241434-T	Definitions Open Stge Unit - St&ard Top	\$502.00
SBOS-241434-T-CT	Definitions Open Stge Unit - Continuous Top	\$389.00
SBOS-241436-L	Definitions Open Stge Unit - St&ard Top	\$668.00
SBOS-241436-L-CT	Definitions Open Stge Unit - Continuous Top	\$552.00
SBOS-241436-M	Definitions Open Stge Unit - St&ard Top	\$1,174.00
SBOS-241436-M-CT	Definitions Open Stge Unit - Continuous Top	\$1,057.00
SBOS-241436-O	Definitions Open Stge Unit - St&ard Top	\$930.00
SBOS-241436-O-CT	Definitions Open Stge Unit - Continuous Top	\$808.00
SBOS-241436-T	Definitions Open Stge Unit - St&ard Top	\$502.00
SBOS-241436-T-CT	Definitions Open Stge Unit - Continuous Top	\$389.00
SBOS-242031-L	Definitions Open Stge Unit - St&ard Top	\$736.00
SBOS-242031-L-CT	Definitions Open Stge Unit - Continuous Top	\$664.00
SBOS-242031-M	Definitions Open Stge Unit - St&ard Top	\$1,304.00
SBOS-242031-M-CT	Definitions Open Stge Unit - Continuous Top	\$1,230.00
SBOS-242031-O	Definitions Open Stge Unit - St&ard Top	\$1,029.00
SBOS-242031-O-CT	Definitions Open Stge Unit - Continuous Top	\$945.00
SBOS-242031-T	Definitions Open Stge Unit - St&ard Top	\$542.00
SBOS-242031-T-CT	Definitions Open Stge Unit - Continuous Top	\$470.00
SBOS-242036-L	Definitions Open Stge Unit - St&ard Top	\$771.00
SBOS-242036-L	Definitions Open Stge Unit - St&ard Top	\$771.00
SBOS-242036-L-CT	Definitions Open Stge Unit - Continuous Top	\$697.00
SBOS-242036-L-CT	Definitions Open Stge Unit - Continuous Top	\$697.00
SBOS-242036-M	Definitions Open Stge Unit - St&ard Top	\$1,381.00
SBOS-242036-M	Definitions Open Stge Unit - St&ard Top	\$1,381.00
SBOS-242036-M-CT	Definitions Open Stge Unit - Continuous Top	\$1,306.00
SBOS-242036-M-CT	Definitions Open Stge Unit - Continuous Top	\$1,306.00

TOTAL•LIBRARY

INTERIORS

Model Number	General Description	Price
SBOS-242036-O	Definitions Open Stge Unit - St&ard Top	\$1,078.00
SBOS-242036-O	Definitions Open Stge Unit - St&ard Top	\$1,078.00
SBOS-242036-O-CT	Definitions Open Stge Unit - Continuous Top	\$995.00
SBOS-242036-O-CT	Definitions Open Stge Unit - Continuous Top	\$995.00
SBOS-242036-T	Definitions Open Stge Unit - St&ard Top	\$556.00
SBOS-242036-T	Definitions Open Stge Unit - St&ard Top	\$556.00
SBOS-242036-T-CT	Definitions Open Stge Unit - Continuous Top	\$482.00
SBOS-242036-T-CT	Definitions Open Stge Unit - Continuous Top	\$482.00
SBOS-242431-L	Definitions Open Stge Unit - St&ard Top	\$792.00
SBOS-242431-L-CT	Definitions Open Stge Unit - Continuous Top	\$656.00
SBOS-242431-M	Definitions Open Stge Unit - St&ard Top	\$1,419.00
SBOS-242431-M-CT	Definitions Open Stge Unit - Continuous Top	\$1,283.00
SBOS-242431-O	Definitions Open Stge Unit - St&ard Top	\$1,107.00
SBOS-242431-O-CT	Definitions Open Stge Unit - Continuous Top	\$960.00
SBOS-242431-T	Definitions Open Stge Unit - St&ard Top	\$564.00
SBOS-242431-T-CT	Definitions Open Stge Unit - Continuous Top	\$429.00
SBOS-242434-L	Definitions Open Stge Unit - St&ard Top	\$842.00
SBOS-242434-L-CT	Definitions Open Stge Unit - Continuous Top	\$708.00
SBOS-242434-M	Definitions Open Stge Unit - St&ard Top	\$1,535.00
SBOS-242434-M-CT	Definitions Open Stge Unit - Continuous Top	\$1,395.00
SBOS-242434-O	Definitions Open Stge Unit - St&ard Top	\$1,181.00
SBOS-242434-O-CT	Definitions Open Stge Unit - Continuous Top	\$1,035.00
SBOS-242434-T	Definitions Open Stge Unit - St&ard Top	\$585.00
SBOS-242434-T-CT	Definitions Open Stge Unit - Continuous Top	\$450.00
SBOS-242436-L	Definitions Open Stge Unit - St&ard Top	\$844.00
SBOS-242436-L-CT	Definitions Open Stge Unit - Continuous Top	\$708.00
SBOS-242436-M	Definitions Open Stge Unit - St&ard Top	\$1,535.00
SBOS-242436-M-CT	Definitions Open Stge Unit - Continuous Top	\$1,395.00
SBOS-242436-O	Definitions Open Stge Unit - St&ard Top	\$1,181.00
SBOS-242436-O-CT	Definitions Open Stge Unit - Continuous Top	\$1,035.00
SBOS-242436-T	Definitions Open Stge Unit - St&ard Top	\$585.00
SBOS-242436-T-CT	Definitions Open Stge Unit - Continuous Top	\$439.00
SBOS-301431-L	Definitions Open Stge Unit - St&ard Top	\$699.00
SBOS-301431-L-CT	Definitions Open Stge Unit - Continuous Top	\$568.00
SBOS-301431-M	Definitions Open Stge Unit - St&ard Top	\$1,227.00
SBOS-301431-M-CT	Definitions Open Stge Unit - Continuous Top	\$1,094.00
SBOS-301431-O	Definitions Open Stge Unit - St&ard Top	\$975.00
SBOS-301431-O-CT	Definitions Open Stge Unit - Continuous Top	\$833.00
SBOS-301431-T	Definitions Open Stge Unit - St&ard Top	\$525.00
SBOS-301431-T-CT	Definitions Open Stge Unit - Continuous Top	\$395.00
SBOS-301434-L	Definitions Open Stge Unit - St&ard Top	\$734.00
SBOS-301434-L-CT	Definitions Open Stge Unit - Continuous Top	\$605.00
SBOS-301434-M	Definitions Open Stge Unit - St&ard Top	\$1,300.00
SBOS-301434-M-CT	Definitions Open Stge Unit - Continuous Top	\$1,170.00
SBOS-301434-O	Definitions Open Stge Unit - St&ard Top	\$1,027.00
SBOS-301434-O-CT	Definitions Open Stge Unit - Continuous Top	\$884.00
SBOS-301434-T	Definitions Open Stge Unit - St&ard Top	\$539.00
SBOS-301434-T-CT	Definitions Open Stge Unit - Continuous Top	\$409.00
SBOS-301436-L	Definitions Open Stge Unit - St&ard Top	\$734.00
SBOS-301436-L-CT	Definitions Open Stge Unit - Continuous Top	\$605.00
SBOS-301436-M	Definitions Open Stge Unit - St&ard Top	\$1,300.00

TOTAL•LIBRARY

INTERIORS

Model Number	General Description	Price
SBOS-301436-M-CT	Definitions Open Stge Unit - Continuous Top	\$1,170.00
SBOS-301436-O	Definitions Open Stge Unit - St&ard Top	\$1,027.00
SBOS-301436-O-CT	Definitions Open Stge Unit - Continuous Top	\$884.00
SBOS-301436-T	Definitions Open Stge Unit - St&ard Top	\$539.00
SBOS-301436-T-CT	Definitions Open Stge Unit - Continuous Top	\$409.00
SBOS-302031-L	Definitions Open Stge Unit - St&ard Top	\$820.00
SBOS-302031-L-CT	Definitions Open Stge Unit - Continuous Top	\$672.00
SBOS-302031-M	Definitions Open Stge Unit - St&ard Top	\$1,471.00
SBOS-302031-M-CT	Definitions Open Stge Unit - Continuous Top	\$1,320.00
SBOS-302031-O	Definitions Open Stge Unit - St&ard Top	\$1,146.00
SBOS-302031-O-CT	Definitions Open Stge Unit - Continuous Top	\$985.00
SBOS-302031-T	Definitions Open Stge Unit - St&ard Top	\$585.00
SBOS-302031-T-CT	Definitions Open Stge Unit - Continuous Top	\$437.00
SBOS-302036-L	Definitions Open Stge Unit - St&ard Top	\$856.00
SBOS-302036-L	Definitions Open Stge Unit - St&ard Top	\$856.00
SBOS-302036-L-CT	Definitions Open Stge Unit - Continuous Top	\$708.00
SBOS-302036-L-CT	Definitions Open Stge Unit - Continuous Top	\$708.00
SBOS-302036-M	Definitions Open Stge Unit - St&ard Top	\$1,547.00
SBOS-302036-M	Definitions Open Stge Unit - St&ard Top	\$1,547.00
SBOS-302036-M-CT	Definitions Open Stge Unit - Continuous Top	\$1,395.00
SBOS-302036-M-CT	Definitions Open Stge Unit - Continuous Top	\$1,395.00
SBOS-302036-O	Definitions Open Stge Unit - St&ard Top	\$1,195.00
SBOS-302036-O	Definitions Open Stge Unit - St&ard Top	\$1,195.00
SBOS-302036-O-CT	Definitions Open Stge Unit - Continuous Top	\$1,035.00
SBOS-302036-O-CT	Definitions Open Stge Unit - Continuous Top	\$1,035.00
SBOS-302036-T	Definitions Open Stge Unit - St&ard Top	\$598.00
SBOS-302036-T	Definitions Open Stge Unit - St&ard Top	\$598.00
SBOS-302036-T-CT	Definitions Open Stge Unit - Continuous Top	\$450.00
SBOS-302036-T-CT	Definitions Open Stge Unit - Continuous Top	\$450.00
SBOS-302431-L	Definitions Open Stge Unit - St&ard Top	\$911.00
SBOS-302431-L-CT	Definitions Open Stge Unit - Continuous Top	\$738.00
SBOS-302431-M	Definitions Open Stge Unit - St&ard Top	\$1,639.00
SBOS-302431-M-CT	Definitions Open Stge Unit - Continuous Top	\$1,471.00
SBOS-302431-O	Definitions Open Stge Unit - St&ard Top	\$1,270.00
SBOS-302431-O-CT	Definitions Open Stge Unit - Continuous Top	\$1,086.00
SBOS-302431-T	Definitions Open Stge Unit - St&ard Top	\$632.00
SBOS-302431-T-CT	Definitions Open Stge Unit - Continuous Top	\$461.00
SBOS-302434-L	Definitions Open Stge Unit - St&ard Top	\$959.00
SBOS-302434-L-CT	Definitions Open Stge Unit - Continuous Top	\$791.00
SBOS-302434-M	Definitions Open Stge Unit - St&ard Top	\$1,753.00
SBOS-302434-M-CT	Definitions Open Stge Unit - Continuous Top	\$1,583.00
SBOS-302434-O	Definitions Open Stge Unit - St&ard Top	\$1,342.00
SBOS-302434-O-CT	Definitions Open Stge Unit - Continuous Top	\$1,164.00
SBOS-302434-T	Definitions Open Stge Unit - St&ard Top	\$651.00
SBOS-302434-T-CT	Definitions Open Stge Unit - Continuous Top	\$482.00
SBOS-302436-L	Definitions Open Stge Unit - St&ard Top	\$959.00
SBOS-302436-L-CT	Definitions Open Stge Unit - Continuous Top	\$791.00
SBOS-302436-M	Definitions Open Stge Unit - St&ard Top	\$1,753.00
SBOS-302436-M-CT	Definitions Open Stge Unit - Continuous Top	\$1,583.00
SBOS-302436-O	Definitions Open Stge Unit - St&ard Top	\$1,342.00
SBOS-302436-O-CT	Definitions Open Stge Unit - Continuous Top	\$1,164.00

TOTAL•LIBRARY

I N T E R I O R S

Model Number	General Description	Price
SBOS-302436-T	Definitions Open Stge Unit - St&ard Top	\$651.00
SBOS-302436-T-CT	Definitions Open Stge Unit - Continuous Top	\$486.00
SBOS-361431-L	Definitions Open Stge Unit - St&ard Top	\$801.00
SBOS-361431-L-CT	Definitions Open Stge Unit - Continuous Top	\$655.00
SBOS-361431-M	Definitions Open Stge Unit - St&ard Top	\$1,431.00
SBOS-361431-M-CT	Definitions Open Stge Unit - Continuous Top	\$1,283.00
SBOS-361431-O	Definitions Open Stge Unit - St&ard Top	\$1,119.00
SBOS-361431-O-CT	Definitions Open Stge Unit - Continuous Top	\$959.00
SBOS-361431-T	Definitions Open Stge Unit - St&ard Top	\$575.00
SBOS-361431-T-CT	Definitions Open Stge Unit - Continuous Top	\$429.00
SBOS-361434-L	Definitions Open Stge Unit - St&ard Top	\$835.00
SBOS-361434-L-CT	Definitions Open Stge Unit - Continuous Top	\$687.00
SBOS-361434-M	Definitions Open Stge Unit - St&ard Top	\$1,505.00
SBOS-361434-M-CT	Definitions Open Stge Unit - Continuous Top	\$1,358.00
SBOS-361434-O	Definitions Open Stge Unit - St&ard Top	\$1,170.00
SBOS-361434-O-CT	Definitions Open Stge Unit - Continuous Top	\$1,011.00
SBOS-361434-T	Definitions Open Stge Unit - St&ard Top	\$591.00
SBOS-361434-T-CT	Definitions Open Stge Unit - Continuous Top	\$441.00
SBOS-361436-L	Definitions Open Stge Unit - St&ard Top	\$835.00
SBOS-361436-L-CT	Definitions Open Stge Unit - Continuous Top	\$687.00
SBOS-361436-M	Definitions Open Stge Unit - St&ard Top	\$1,505.00
SBOS-361436-M-CT	Definitions Open Stge Unit - Continuous Top	\$1,358.00
SBOS-361436-O	Definitions Open Stge Unit - St&ard Top	\$1,170.00
SBOS-361436-O-CT	Definitions Open Stge Unit - Continuous Top	\$1,011.00
SBOS-361436-T	Definitions Open Stge Unit - St&ard Top	\$591.00
SBOS-361436-T-CT	Definitions Open Stge Unit - Continuous Top	\$441.00
SBOS-362031-L	Definitions Open Stge Unit - St&ard Top	\$974.00
SBOS-362031-L-CT	Definitions Open Stge Unit - Continuous Top	\$791.00
SBOS-362031-M	Definitions Open Stge Unit - St&ard Top	\$1,766.00
SBOS-362031-M-CT	Definitions Open Stge Unit - Continuous Top	\$1,583.00
SBOS-362031-O	Definitions Open Stge Unit - St&ard Top	\$1,358.00
SBOS-362031-O-CT	Definitions Open Stge Unit - Continuous Top	\$1,164.00
SBOS-362031-T	Definitions Open Stge Unit - St&ard Top	\$663.00
SBOS-362031-T-CT	Definitions Open Stge Unit - Continuous Top	\$486.00
SBOS-362036-L	Definitions Open Stge Unit - St&ard Top	\$1,008.00
SBOS-362036-L	Definitions Open Stge Unit - St&ard Top	\$1,008.00
SBOS-362036-L-CT	Definitions Open Stge Unit - Continuous Top	\$823.00
SBOS-362036-L-CT	Definitions Open Stge Unit - Continuous Top	\$823.00
SBOS-362036-M	Definitions Open Stge Unit - St&ard Top	\$1,841.00
SBOS-362036-M	Definitions Open Stge Unit - St&ard Top	\$1,841.00
SBOS-362036-M-CT	Definitions Open Stge Unit - Continuous Top	\$1,660.00
SBOS-362036-M-CT	Definitions Open Stge Unit - Continuous Top	\$1,660.00
SBOS-362036-O	Definitions Open Stge Unit - St&ard Top	\$1,409.00
SBOS-362036-O	Definitions Open Stge Unit - St&ard Top	\$1,409.00
SBOS-362036-O-CT	Definitions Open Stge Unit - Continuous Top	\$1,211.00
SBOS-362036-O-CT	Definitions Open Stge Unit - Continuous Top	\$1,211.00
SBOS-362036-T	Definitions Open Stge Unit - St&ard Top	\$678.00
SBOS-362036-T	Definitions Open Stge Unit - St&ard Top	\$678.00
SBOS-362036-T-CT	Definitions Open Stge Unit - Continuous Top	\$497.00
SBOS-362036-T-CT	Definitions Open Stge Unit - Continuous Top	\$497.00
SBOS-362431-L	Definitions Open Stge Unit - St&ard Top	\$1,074.00

Model Number	General Description	Price
SBOS-362431-L-CT	Definitions Open Stge Unit - Continuous Top	\$876.00
SBOS-362431-M	Definitions Open Stge Unit - St&ard Top	\$1,971.00
SBOS-362431-M-CT	Definitions Open Stge Unit - Continuous Top	\$1,771.00
SBOS-362431-O	Definitions Open Stge Unit - St&ard Top	\$1,504.00
SBOS-362431-O-CT	Definitions Open Stge Unit - Continuous Top	\$1,289.00
SBOS-362431-T	Definitions Open Stge Unit - St&ard Top	\$715.00
SBOS-362431-T-CT	Definitions Open Stge Unit - Continuous Top	\$518.00
SBOS-362434-L	Definitions Open Stge Unit - St&ard Top	\$1,127.00
SBOS-362434-L-CT	Definitions Open Stge Unit - Continuous Top	\$927.00
SBOS-362434-M	Definitions Open Stge Unit - St&ard Top	\$2,084.00
SBOS-362434-M-CT	Definitions Open Stge Unit - Continuous Top	\$1,885.00
SBOS-362434-O	Definitions Open Stge Unit - St&ard Top	\$1,580.00
SBOS-362434-O-CT	Definitions Open Stge Unit - Continuous Top	\$1,363.00
SBOS-362434-T	Definitions Open Stge Unit - St&ard Top	\$735.00
SBOS-362434-T-CT	Definitions Open Stge Unit - Continuous Top	\$538.00
SBOS-362436-L	Definitions Open Stge Unit - St&ard Top	\$1,127.00
SBOS-362436-L-CT	Definitions Open Stge Unit - Continuous Top	\$927.00
SBOS-362436-M	Definitions Open Stge Unit - St&ard Top	\$2,084.00
SBOS-362436-M-CT	Definitions Open Stge Unit - Continuous Top	\$1,887.00
SBOS-362436-O	Definitions Open Stge Unit - St&ard Top	\$1,580.00
SBOS-362436-O-CT	Definitions Open Stge Unit - Continuous Top	\$1,363.00
SBOS-362436-T	Definitions Open Stge Unit - St&ard Top	\$735.00
SBOS-362436-T-CT	Definitions Open Stge Unit - Continuous Top	\$538.00
SBOSD-182031-LL-P?AB	Definitions Open Stge Unit w/ Draw - St&ard Top	\$941.00
SBOSD-182031-LL-P?AB-CT	Definitions Open Stge Unit w/ Draw - Continuous Top	\$817.00
SBOSD-182031-LL-P?NB	Definitions Open Stge Unit w/ Draw - St&ard Top	\$905.00
SBOSD-182031-LL-P?NB-CT	Definitions Open Stge Unit w/ Draw - Continuous Top	\$785.00
SBOSD-182031-MM-P?AB	Definitions Open Stge Unit w/ Draw - St&ard Top	\$1,350.00
SBOSD-182031-MM-P?AB-CT	Definitions Open Stge Unit w/ Draw - Continuous Top	\$1,210.00
SBOSD-182031-MM-P?NB	Definitions Open Stge Unit w/ Draw - St&ard Top	\$1,310.00
SBOSD-182031-MM-P?NB-CT	Definitions Open Stge Unit w/ Draw - Continuous Top	\$1,172.00
SBOSD-182031-OO-P?AB	Definitions Open Stge Unit w/ Draw - St&ard Top	\$1,116.00
SBOSD-182031-OO-P?AB-CT	Definitions Open Stge Unit w/ Draw - Continuous Top	\$1,000.00
SBOSD-182031-OO-P?NB	Definitions Open Stge Unit w/ Draw - St&ard Top	\$1,083.00
SBOSD-182031-OO-P?NB-CT	Definitions Open Stge Unit w/ Draw - Continuous Top	\$968.00
SBOSD-182031-TL-P?AB	Definitions Open Stge Unit w/ Draw - St&ard Top	\$725.00
SBOSD-182031-TL-P?AB-CT	Definitions Open Stge Unit w/ Draw - Continuous Top	\$607.00
SBOSD-182031-TL-P?NB	Definitions Open Stge Unit w/ Draw - St&ard Top	\$691.00
SBOSD-182031-TL-P?NB-CT	Definitions Open Stge Unit w/ Draw - Continuous Top	\$571.00
SBOSD-182031-TT-P?AB	Definitions Open Stge Unit w/ Draw - St&ard Top	\$708.00
SBOSD-182031-TT-P?AB-CT	Definitions Open Stge Unit w/ Draw - Continuous Top	\$592.00
SBOSD-182031-TT-P?NB	Definitions Open Stge Unit w/ Draw - St&ard Top	\$675.00
SBOSD-182031-TT-P?NB-CT	Definitions Open Stge Unit w/ Draw - Continuous Top	\$557.00
SBOSD-182034-LL-P?AB	Definitions Open Stge Unit w/ Draw - St&ard Top	\$963.00
SBOSD-182034-LL-P?AB-CT	Definitions Open Stge Unit w/ Draw - Continuous Top	\$844.00
SBOSD-182034-LL-P?NB	Definitions Open Stge Unit w/ Draw - St&ard Top	\$928.00
SBOSD-182034-LL-P?NB-CT	Definitions Open Stge Unit w/ Draw - Continuous Top	\$808.00
SBOSD-182034-MM-P?AB	Definitions Open Stge Unit w/ Draw - St&ard Top	\$1,386.00
SBOSD-182034-MM-P?AB-CT	Definitions Open Stge Unit w/ Draw - Continuous Top	\$1,248.00
SBOSD-182034-MM-P?NB	Definitions Open Stge Unit w/ Draw - St&ard Top	\$1,346.00
SBOSD-182034-MM-P?NB-CT	Definitions Open Stge Unit w/ Draw - Continuous Top	\$1,209.00

TOTAL•LIBRARY

I N T E R I O R S

Model Number	General Description	Price
SBOSD-182034-OO-P?AB	Definitions Open Stge Unit w/ Draw - St&ard Top	\$1,146.00
SBOSD-182034-OO-P?AB-CT	Definitions Open Stge Unit w/ Draw - Continuous Top	\$1,032.00
SBOSD-182034-OO-P?NB	Definitions Open Stge Unit w/ Draw - St&ard Top	\$1,114.00
SBOSD-182034-OO-P?NB-CT	Definitions Open Stge Unit w/ Draw - Continuous Top	\$999.00
SBOSD-182034-TL-P?AB	Definitions Open Stge Unit w/ Draw - St&ard Top	\$736.00
SBOSD-182034-TL-P?AB-CT	Definitions Open Stge Unit w/ Draw - Continuous Top	\$619.00
SBOSD-182034-TL-P?NB	Definitions Open Stge Unit w/ Draw - St&ard Top	\$700.00
SBOSD-182034-TL-P?NB-CT	Definitions Open Stge Unit w/ Draw - Continuous Top	\$586.00
SBOSD-182034-TT-P?AB	Definitions Open Stge Unit w/ Draw - St&ard Top	\$724.00
SBOSD-182034-TT-P?AB-CT	Definitions Open Stge Unit w/ Draw - Continuous Top	\$607.00
SBOSD-182034-TT-P?NB	Definitions Open Stge Unit w/ Draw - St&ard Top	\$691.00
SBOSD-182034-TT-P?NB-CT	Definitions Open Stge Unit w/ Draw - Continuous Top	\$574.00
SBOSD-182036-LL-P?AB	Definitions Open Stge Unit w/ Draw - St&ard Top	\$963.00
SBOSD-182036-LL-P?AB-CT	Definitions Open Stge Unit w/ Draw - Continuous Top	\$844.00
SBOSD-182036-LL-P?NB	Definitions Open Stge Unit w/ Draw - St&ard Top	\$928.00
SBOSD-182036-LL-P?NB-CT	Definitions Open Stge Unit w/ Draw - Continuous Top	\$808.00
SBOSD-182036-MM-P?AB	Definitions Open Stge Unit w/ Draw - St&ard Top	\$1,386.00
SBOSD-182036-MM-P?AB-CT	Definitions Open Stge Unit w/ Draw - Continuous Top	\$1,248.00
SBOSD-182036-MM-P?NB	Definitions Open Stge Unit w/ Draw - St&ard Top	\$1,346.00
SBOSD-182036-MM-P?NB-CT	Definitions Open Stge Unit w/ Draw - Continuous Top	\$1,209.00
SBOSD-182036-OO-P?AB	Definitions Open Stge Unit w/ Draw - St&ard Top	\$1,146.00
SBOSD-182036-OO-P?AB	Definitions Open Stge Unit w/ Draw - St&ard Top	\$1,146.00
SBOSD-182036-OO-P?AB-CT	Definitions Open Stge Unit w/ Draw - Continuous Top	\$1,032.00
SBOSD-182036-OO-P?AB-CT	Definitions Open Stge Unit w/ Draw - Continuous Top	\$1,032.00
SBOSD-182036-OO-P?NB	Definitions Open Stge Unit w/ Draw - St&ard Top	\$1,114.00
SBOSD-182036-OO-P?NB	Definitions Open Stge Unit w/ Draw - St&ard Top	\$1,114.00
SBOSD-182036-OO-P?NB-CT	Definitions Open Stge Unit w/ Draw - Continuous Top	\$999.00
SBOSD-182036-OO-P?NB-CT	Definitions Open Stge Unit w/ Draw - Continuous Top	\$999.00
SBOSD-182036-TL-P?AB	Definitions Open Stge Unit w/ Draw - St&ard Top	\$736.00
SBOSD-182036-TL-P?AB-CT	Definitions Open Stge Unit w/ Draw - Continuous Top	\$619.00
SBOSD-182036-TL-P?NB	Definitions Open Stge Unit w/ Draw - St&ard Top	\$700.00
SBOSD-182036-TL-P?NB-CT	Definitions Open Stge Unit w/ Draw - Continuous Top	\$586.00
SBOSD-182036-TT-P?AB	Definitions Open Stge Unit w/ Draw - St&ard Top	\$724.00
SBOSD-182036-TT-P?AB-CT	Definitions Open Stge Unit w/ Draw - Continuous Top	\$607.00
SBOSD-182036-TT-P?NB	Definitions Open Stge Unit w/ Draw - St&ard Top	\$691.00
SBOSD-182036-TT-P?NB-CT	Definitions Open Stge Unit w/ Draw - Continuous Top	\$574.00
SBOSD-182431-LL-P?AB	Definitions Open Stge Unit w/ Draw - St&ard Top	\$992.00
SBOSD-182431-LL-P?AB-CT	Definitions Open Stge Unit w/ Draw - Continuous Top	\$817.00
SBOSD-182431-LL-P?NB	Definitions Open Stge Unit w/ Draw - St&ard Top	\$958.00
SBOSD-182431-LL-P?NB-CT	Definitions Open Stge Unit w/ Draw - Continuous Top	\$785.00
SBOSD-182431-MM-P?AB	Definitions Open Stge Unit w/ Draw - St&ard Top	\$1,431.00
SBOSD-182431-MM-P?AB-CT	Definitions Open Stge Unit w/ Draw - Continuous Top	\$1,210.00
SBOSD-182431-MM-P?NB	Definitions Open Stge Unit w/ Draw - St&ard Top	\$1,387.00
SBOSD-182431-MM-P?NB-CT	Definitions Open Stge Unit w/ Draw - Continuous Top	\$1,172.00
SBOSD-182431-OO-P?AB	Definitions Open Stge Unit w/ Draw - St&ard Top	\$1,179.00
SBOSD-182431-OO-P?AB-CT	Definitions Open Stge Unit w/ Draw - Continuous Top	\$1,000.00
SBOSD-182431-OO-P?NB	Definitions Open Stge Unit w/ Draw - St&ard Top	\$1,148.00
SBOSD-182431-OO-P?NB-CT	Definitions Open Stge Unit w/ Draw - Continuous Top	\$968.00
SBOSD-182431-TL-P?AB	Definitions Open Stge Unit w/ Draw - St&ard Top	\$755.00
SBOSD-182431-TL-P?AB-CT	Definitions Open Stge Unit w/ Draw - Continuous Top	\$607.00
SBOSD-182431-TL-P?NB	Definitions Open Stge Unit w/ Draw - St&ard Top	\$720.00

TOTAL•LIBRARY

I N T E R I O R S

Model Number	General Description	Price
SBOSD-182431-TL-P?NB-CT	Definitions Open Stge Unit w/ Draw - Continuous Top	\$571.00
SBOSD-182431-TT-P?AB	Definitions Open Stge Unit w/ Draw - St&ard Top	\$741.00
SBOSD-182431-TT-P?AB-CT	Definitions Open Stge Unit w/ Draw - Continuous Top	\$623.00
SBOSD-182431-TT-P?NB	Definitions Open Stge Unit w/ Draw - St&ard Top	\$708.00
SBOSD-182431-TT-P?NB-CT	Definitions Open Stge Unit w/ Draw - Continuous Top	\$590.00
SBOSD-182434-LL-P?AB	Definitions Open Stge Unit w/ Draw - St&ard Top	\$1,032.00
SBOSD-182434-LL-P?AB-CT	Definitions Open Stge Unit w/ Draw - Continuous Top	\$844.00
SBOSD-182434-LL-P?NB	Definitions Open Stge Unit w/ Draw - St&ard Top	\$995.00
SBOSD-182434-LL-P1NB-CT	Definitions Open Stge Unit w/ Draw - Continuous Top	\$808.00
SBOSD-182434-MM-P?AB	Definitions Open Stge Unit w/ Draw - St&ard Top	\$1,491.00
SBOSD-182434-MM-P?AB-CT	Definitions Open Stge Unit w/ Draw - Continuous Top	\$1,248.00
SBOSD-182434-MM-P?NB	Definitions Open Stge Unit w/ Draw - St&ard Top	\$1,451.00
SBOSD-182434-MM-P?NB-CT	Definitions Open Stge Unit w/ Draw - Continuous Top	\$1,209.00
SBOSD-182434-OO-P?AB	Definitions Open Stge Unit w/ Draw - St&ard Top	\$1,232.00
SBOSD-182434-OO-P?AB-CT	Definitions Open Stge Unit w/ Draw - Continuous Top	\$1,032.00
SBOSD-182434-OO-P?NB	Definitions Open Stge Unit w/ Draw - St&ard Top	\$1,200.00
SBOSD-182434-OO-P?NB-CT	Definitions Open Stge Unit w/ Draw - Continuous Top	\$999.00
SBOSD-182434-TL-P?AB	Definitions Open Stge Unit w/ Draw - St&ard Top	\$777.00
SBOSD-182434-TL-P?AB-CT	Definitions Open Stge Unit w/ Draw - Continuous Top	\$619.00
SBOSD-182434-TL-P?NB	Definitions Open Stge Unit w/ Draw - St&ard Top	\$738.00
SBOSD-182434-TL-P?NB-CT	Definitions Open Stge Unit w/ Draw - Continuous Top	\$586.00
SBOSD-182434-TT-P?AB	Definitions Open Stge Unit w/ Draw - St&ard Top	\$761.00
SBOSD-182434-TT-P?AB-CT	Definitions Open Stge Unit w/ Draw - Continuous Top	\$644.00
SBOSD-182434-TT-P?NB	Definitions Open Stge Unit w/ Draw - St&ard Top	\$728.00
SBOSD-182434-TT-P?NB-CT	Definitions Open Stge Unit w/ Draw - Continuous Top	\$610.00
SBOSD-182436-LL-P?AB	Definitions Open Stge Unit w/ Draw - St&ard Top	\$1,032.00
SBOSD-182436-LL-P?AB-CT	Definitions Open Stge Unit w/ Draw - Continuous Top	\$844.00
SBOSD-182436-LL-P?NB	Definitions Open Stge Unit w/ Draw - St&ard Top	\$995.00
SBOSD-182436-LL-P?NB-CT	Definitions Open Stge Unit w/ Draw - Continuous Top	\$808.00
SBOSD-182436-MM-P?AB	Definitions Open Stge Unit w/ Draw - St&ard Top	\$1,491.00
SBOSD-182436-MM-P?AB-CT	Definitions Open Stge Unit w/ Draw - Continuous Top	\$1,248.00
SBOSD-182436-MM-P?NB	Definitions Open Stge Unit w/ Draw - St&ard Top	\$1,451.00
SBOSD-182436-MM-P?NB-CT	Definitions Open Stge Unit w/ Draw - Continuous Top	\$1,209.00
SBOSD-182436-OO-P?AB	Definitions Open Stge Unit w/ Draw - St&ard Top	\$1,232.00
SBOSD-182436-OO-P?AB-CT	Definitions Open Stge Unit w/ Draw - Continuous Top	\$1,032.00
SBOSD-182436-OO-P?NB	Definitions Open Stge Unit w/ Draw - St&ard Top	\$1,200.00
SBOSD-182436-OO-P?NB-CT	Definitions Open Stge Unit w/ Draw - Continuous Top	\$999.00
SBOSD-182436-TL-P?AB	Definitions Open Stge Unit w/ Draw - St&ard Top	\$777.00
SBOSD-182436-TL-P?AB-CT	Definitions Open Stge Unit w/ Draw - Continuous Top	\$619.00
SBOSD-182436-TL-P?NB	Definitions Open Stge Unit w/ Draw - St&ard Top	\$738.00
SBOSD-182436-TL-P?NB-CT	Definitions Open Stge Unit w/ Draw - Continuous Top	\$586.00
SBOSD-182436-TT-P?AB	Definitions Open Stge Unit w/ Draw - St&ard Top	\$761.00
SBOSD-182436-TT-P?AB-CT	Definitions Open Stge Unit w/ Draw - Continuous Top	\$644.00
SBOSD-182436-TT-P?NB	Definitions Open Stge Unit w/ Draw - St&ard Top	\$728.00
SBOSD-182436-TT-P?NB-CT	Definitions Open Stge Unit w/ Draw - Continuous Top	\$610.00
SBOSD-242031-LL-P?AB	Definitions Open Stge Unit w/ Draw - St&ard Top	\$976.00
SBOSD-242031-LL-P?AB-CT	Definitions Open Stge Unit w/ Draw - Continuous Top	\$796.00
SBOSD-242031-LL-P?NB	Definitions Open Stge Unit w/ Draw - St&ard Top	\$965.00
SBOSD-242031-LL-P?NB-CT	Definitions Open Stge Unit w/ Draw - Continuous Top	\$759.00
SBOSD-242031-MM-P?AB	Definitions Open Stge Unit w/ Draw - St&ard Top	\$1,451.00
SBOSD-242031-MM-P?AB-CT	Definitions Open Stge Unit w/ Draw - Continuous Top	\$1,215.00

TOTAL•LIBRARY

INTERIORS

Model Number	General Description	Price
SBOSD-242031-MM-P?NB	Definitions Open Stge Unit w/ Draw - St&ard Top	\$1,413.00
SBOSD-242031-MM-P?NB-CT	Definitions Open Stge Unit w/ Draw - Continuous Top	\$1,175.00
SBOSD-242031-OO-P?AB	Definitions Open Stge Unit w/ Draw - St&ard Top	\$1,199.00
SBOSD-242031-OO-P?AB-CT	Definitions Open Stge Unit w/ Draw - Continuous Top	\$1,006.00
SBOSD-242031-OO-P?NB	Definitions Open Stge Unit w/ Draw - St&ard Top	\$1,168.00
SBOSD-242031-OO-P?NB-CT	Definitions Open Stge Unit w/ Draw - Continuous Top	\$971.00
SBOSD-242031-TL-P?AB	Definitions Open Stge Unit w/ Draw - St&ard Top	\$767.00
SBOSD-242031-TL-P?AB-CT	Definitions Open Stge Unit w/ Draw - Continuous Top	\$560.00
SBOSD-242031-TL-P?NB	Definitions Open Stge Unit w/ Draw - St&ard Top	\$731.00
SBOSD-242031-TL-P?NB-CT	Definitions Open Stge Unit w/ Draw - Continuous Top	\$525.00
SBOSD-242031-TT-P?AB	Definitions Open Stge Unit w/ Draw - St&ard Top	\$750.00
SBOSD-242031-TT-P?AB-CT	Definitions Open Stge Unit w/ Draw - Continuous Top	\$549.00
SBOSD-242031-TT-P?NB	Definitions Open Stge Unit w/ Draw - St&ard Top	\$717.00
SBOSD-242031-TT-P?NB-CT	Definitions Open Stge Unit w/ Draw - Continuous Top	\$517.00
SBOSD-242034-LL-P?AB	Definitions Open Stge Unit w/ Draw - St&ard Top	\$1,029.00
SBOSD-242034-LL-P?AB-CT	Definitions Open Stge Unit w/ Draw - Continuous Top	\$820.00
SBOSD-242034-LL-P?NB	Definitions Open Stge Unit w/ Draw - St&ard Top	\$992.00
SBOSD-242034-LL-P?NB-CT	Definitions Open Stge Unit w/ Draw - Continuous Top	\$786.00
SBOSD-242034-MM-P?AB	Definitions Open Stge Unit w/ Draw - St&ard Top	\$1,490.00
SBOSD-242034-MM-P?AB-CT	Definitions Open Stge Unit w/ Draw - Continuous Top	\$1,253.00
SBOSD-242034-MM-P?NB	Definitions Open Stge Unit w/ Draw - St&ard Top	\$1,451.00
SBOSD-242034-MM-P?NB-CT	Definitions Open Stge Unit w/ Draw - Continuous Top	\$1,215.00
SBOSD-242034-OO-P?AB	Definitions Open Stge Unit w/ Draw - St&ard Top	\$1,231.00
SBOSD-242034-OO-P?AB-CT	Definitions Open Stge Unit w/ Draw - Continuous Top	\$1,035.00
SBOSD-242034-OO-P?NB	Definitions Open Stge Unit w/ Draw - St&ard Top	\$1,199.00
SBOSD-242034-OO-P?NB-CT	Definitions Open Stge Unit w/ Draw - Continuous Top	\$1,006.00
SBOSD-242034-TL-P?AB	Definitions Open Stge Unit w/ Draw - St&ard Top	\$779.00
SBOSD-242034-TL-P?AB-CT	Definitions Open Stge Unit w/ Draw - Continuous Top	\$575.00
SBOSD-242034-TL-P?NB	Definitions Open Stge Unit w/ Draw - St&ard Top	\$748.00
SBOSD-242034-TL-P?NB-CT	Definitions Open Stge Unit w/ Draw - Continuous Top	\$539.00
SBOSD-242034-TT-P?AB	Definitions Open Stge Unit w/ Draw - St&ard Top	\$767.00
SBOSD-242034-TT-P?AB-CT	Definitions Open Stge Unit w/ Draw - Continuous Top	\$567.00
SBOSD-242034-TT-P?NB	Definitions Open Stge Unit w/ Draw - St&ard Top	\$734.00
SBOSD-242034-TT-P?NB-CT	Definitions Open Stge Unit w/ Draw - Continuous Top	\$534.00
SBOSD-242036-LL-P?AB	Definitions Open Stge Unit w/ Draw - St&ard Top	\$1,029.00
SBOSD-242036-LL-P?AB-CT	Definitions Open Stge Unit w/ Draw - Continuous Top	\$820.00
SBOSD-242036-LL-P?NB	Definitions Open Stge Unit w/ Draw - St&ard Top	\$992.00
SBOSD-242036-LL-P?NB-CT	Definitions Open Stge Unit w/ Draw - Continuous Top	\$786.00
SBOSD-242036-MM-P?AB	Definitions Open Stge Unit w/ Draw - St&ard Top	\$1,490.00
SBOSD-242036-MM-P?AB-CT	Definitions Open Stge Unit w/ Draw - Continuous Top	\$1,253.00
SBOSD-242036-MM-P?NB	Definitions Open Stge Unit w/ Draw - St&ard Top	\$1,451.00
SBOSD-242036-MM-P?NB-CT	Definitions Open Stge Unit w/ Draw - Continuous Top	\$1,215.00
SBOSD-242036-OO-P?AB	Definitions Open Stge Unit w/ Draw - St&ard Top	\$1,231.00
SBOSD-242036-OO-P?AB-CT	Definitions Open Stge Unit w/ Draw - Continuous Top	\$1,035.00
SBOSD-242036-OO-P?NB	Definitions Open Stge Unit w/ Draw - St&ard Top	\$1,199.00
SBOSD-242036-OO-P?NB-CT	Definitions Open Stge Unit w/ Draw - Continuous Top	\$1,006.00
SBOSD-242036-TL-P?AB	Definitions Open Stge Unit w/ Draw - St&ard Top	\$779.00
SBOSD-242036-TL-P?AB-CT	Definitions Open Stge Unit w/ Draw - Continuous Top	\$575.00
SBOSD-242036-TL-P?NB	Definitions Open Stge Unit w/ Draw - St&ard Top	\$748.00
SBOSD-242036-TL-P?NB-CT	Definitions Open Stge Unit w/ Draw - Continuous Top	\$539.00
SBOSD-242036-TT-P?AB	Definitions Open Stge Unit w/ Draw - St&ard Top	\$767.00

TOTAL•LIBRARY

I N T E R I O R S

Model Number	General Description	Price
SBOSD-242036-TT-P?AB-CT	Definitions Open Stge Unit w/ Draw - Continuous Top	\$567.00
SBOSD-242036-TT-P?NB	Definitions Open Stge Unit w/ Draw - St&ard Top	\$734.00
SBOSD-242036-TT-P?NB-CT	Definitions Open Stge Unit w/ Draw - Continuous Top	\$534.00
SBOSD-242431-LL-P?AB	Definitions Open Stge Unit w/ Draw - St&ard Top	\$1,057.00
SBOSD-242431-LL-P?AB-CT	Definitions Open Stge Unit w/ Draw - Continuous Top	\$918.00
SBOSD-242431-LL-P?NB	Definitions Open Stge Unit w/ Draw - St&ard Top	\$1,017.00
SBOSD-242431-LL-P?NB-CT	Definitions Open Stge Unit w/ Draw - Continuous Top	\$882.00
SBOSD-242431-MM-P?AB	Definitions Open Stge Unit w/ Draw - St&ard Top	\$1,538.00
SBOSD-242431-MM-P?AB-CT	Definitions Open Stge Unit w/ Draw - Continuous Top	\$1,378.00
SBOSD-242431-MM-P?NB	Definitions Open Stge Unit w/ Draw - St&ard Top	\$1,498.00
SBOSD-242431-MM-P?NB-CT	Definitions Open Stge Unit w/ Draw - Continuous Top	\$1,337.00
SBOSD-242431-OO-P?AB	Definitions Open Stge Unit w/ Draw - St&ard Top	\$1,273.00
SBOSD-242431-OO-P?AB-CT	Definitions Open Stge Unit w/ Draw - Continuous Top	\$1,139.00
SBOSD-242431-OO-P?NB	Definitions Open Stge Unit w/ Draw - St&ard Top	\$1,240.00
SBOSD-242431-OO-P?NB-CT	Definitions Open Stge Unit w/ Draw - Continuous Top	\$1,107.00
SBOSD-242431-TL-P?AB	Definitions Open Stge Unit w/ Draw - St&ard Top	\$791.00
SBOSD-242431-TL-P?AB-CT	Definitions Open Stge Unit w/ Draw - Continuous Top	\$654.00
SBOSD-242431-TL-P?NB	Definitions Open Stge Unit w/ Draw - St&ard Top	\$755.00
SBOSD-242431-TL-P?NB-CT	Definitions Open Stge Unit w/ Draw - Continuous Top	\$616.00
SBOSD-242431-TT-P?AB	Definitions Open Stge Unit w/ Draw - St&ard Top	\$776.00
SBOSD-242431-TT-P?AB-CT	Definitions Open Stge Unit w/ Draw - Continuous Top	\$575.00
SBOSD-242431-TT-P?NB	Definitions Open Stge Unit w/ Draw - St&ard Top	\$742.00
SBOSD-242431-TT-P?NB-CT	Definitions Open Stge Unit w/ Draw - Continuous Top	\$543.00
SBOSD-242434-LL-P?AB	Definitions Open Stge Unit w/ Draw - St&ard Top	\$1,097.00
SBOSD-242434-LL-P?AB-CT	Definitions Open Stge Unit w/ Draw - Continuous Top	\$960.00
SBOSD-242434-LL-P?NB	Definitions Open Stge Unit w/ Draw - St&ard Top	\$1,063.00
SBOSD-242434-LL-P?NB-CT	Definitions Open Stge Unit w/ Draw - Continuous Top	\$927.00
SBOSD-242434-MM-P?AB	Definitions Open Stge Unit w/ Draw - St&ard Top	\$1,601.00
SBOSD-242434-MM-P?AB-CT	Definitions Open Stge Unit w/ Draw - Continuous Top	\$1,440.00
SBOSD-242434-MM-P?NB	Definitions Open Stge Unit w/ Draw - St&ard Top	\$1,565.00
SBOSD-242434-MM-P?NB-CT	Definitions Open Stge Unit w/ Draw - Continuous Top	\$1,403.00
SBOSD-242434-OO-P?AB	Definitions Open Stge Unit w/ Draw - St&ard Top	\$1,327.00
SBOSD-242434-OO-P?AB-CT	Definitions Open Stge Unit w/ Draw - Continuous Top	\$1,194.00
SBOSD-242434-OO-P?NB	Definitions Open Stge Unit w/ Draw - St&ard Top	\$1,294.00
SBOSD-242434-OO-P?NB-CT	Definitions Open Stge Unit w/ Draw - Continuous Top	\$1,161.00
SBOSD-242434-TL-P?AB	Definitions Open Stge Unit w/ Draw - St&ard Top	\$812.00
SBOSD-242434-TL-P?AB-CT	Definitions Open Stge Unit w/ Draw - Continuous Top	\$674.00
SBOSD-242434-TL-P?NB	Definitions Open Stge Unit w/ Draw - St&ard Top	\$773.00
SBOSD-242434-TL-P?NB-CT	Definitions Open Stge Unit w/ Draw - Continuous Top	\$639.00
SBOSD-242434-TL-P2AB-CT	Definitions Open Stge Unit w/ Draw - Continuous Top	\$674.00
SBOSD-242434-TT-P?AB	Definitions Open Stge Unit w/ Draw - St&ard Top	\$799.00
SBOSD-242434-TT-P?AB-CT	Definitions Open Stge Unit w/ Draw - Continuous Top	\$600.00
SBOSD-242434-TT-P?NB	Definitions Open Stge Unit w/ Draw - St&ard Top	\$767.00
SBOSD-242434-TT-P?NB-CT	Definitions Open Stge Unit w/ Draw - Continuous Top	\$567.00
SBOSD-242436-LL-P?AB	Definitions Open Stge Unit w/ Draw - St&ard Top	\$1,097.00
SBOSD-242436-LL-P?AB-CT	Definitions Open Stge Unit w/ Draw - Continuous Top	\$960.00
SBOSD-242436-LL-P?NB	Definitions Open Stge Unit w/ Draw - St&ard Top	\$1,063.00
SBOSD-242436-LL-P?NB-CT	Definitions Open Stge Unit w/ Draw - Continuous Top	\$927.00
SBOSD-242436-MM-P?AB	Definitions Open Stge Unit w/ Draw - St&ard Top	\$1,601.00
SBOSD-242436-MM-P?AB-CT	Definitions Open Stge Unit w/ Draw - Continuous Top	\$1,440.00
SBOSD-242436-MM-P?NB	Definitions Open Stge Unit w/ Draw - St&ard Top	\$1,565.00

TOTAL•LIBRARY

I N T E R I O R S

Model Number	General Description	Price
SBOSD-242436-MM-P?NB-CT	Definitions Open Stge Unit w/ Draw - Continuous Top	\$1,403.00
SBOSD-242436-OO-P?AB	Definitions Open Stge Unit w/ Draw - St&ard Top	\$1,327.00
SBOSD-242436-OO-P?AB-CT	Definitions Open Stge Unit w/ Draw - Continuous Top	\$1,194.00
SBOSD-242436-OO-P?NB	Definitions Open Stge Unit w/ Draw - St&ard Top	\$1,294.00
SBOSD-242436-OO-P?NB-CT	Definitions Open Stge Unit w/ Draw - Continuous Top	\$1,161.00
SBOSD-242436-TL-P?AB	Definitions Open Stge Unit w/ Draw - St&ard Top	\$812.00
SBOSD-242436-TL-P?AB-CT	Definitions Open Stge Unit w/ Draw - Continuous Top	\$674.00
SBOSD-242436-TL-P?NB	Definitions Open Stge Unit w/ Draw - St&ard Top	\$773.00
SBOSD-242436-TL-P?NB-CT	Definitions Open Stge Unit w/ Draw - Continuous Top	\$639.00
SBOSD-242436-TT-P?AB	Definitions Open Stge Unit w/ Draw - St&ard Top	\$799.00
SBOSD-242436-TT-P?AB-CT	Definitions Open Stge Unit w/ Draw - Continuous Top	\$600.00
SBOSD-242436-TT-P?NB	Definitions Open Stge Unit w/ Draw - St&ard Top	\$767.00
SBOSD-242436-TT-P?NB-CT	Definitions Open Stge Unit w/ Draw - Continuous Top	\$567.00
SBOSD-302031-LL-P?AB	Definitions Open Stge Unit w/ Draw - St&ard Top	\$1,137.00
SBOSD-302031-LL-P?AB-CT	Definitions Open Stge Unit w/ Draw - Continuous Top	\$986.00
SBOSD-302031-LL-P?NB	Definitions Open Stge Unit w/ Draw - St&ard Top	\$1,099.00
SBOSD-302031-LL-P?NB-CT	Definitions Open Stge Unit w/ Draw - Continuous Top	\$952.00
SBOSD-302031-MM-P?AB	Definitions Open Stge Unit w/ Draw - St&ard Top	\$1,719.00
SBOSD-302031-MM-P?AB-CT	Definitions Open Stge Unit w/ Draw - Continuous Top	\$1,544.00
SBOSD-302031-MM-P?NB	Definitions Open Stge Unit w/ Draw - St&ard Top	\$1,680.00
SBOSD-302031-MM-P?NB-CT	Definitions Open Stge Unit w/ Draw - Continuous Top	\$1,504.00
SBOSD-302031-OO-P?AB	Definitions Open Stge Unit w/ Draw - St&ard Top	\$1,420.00
SBOSD-302031-OO-P?AB-CT	Definitions Open Stge Unit w/ Draw - Continuous Top	\$1,276.00
SBOSD-302031-OO-P?NB	Definitions Open Stge Unit w/ Draw - St&ard Top	\$1,390.00
SBOSD-302031-OO-P?NB-CT	Definitions Open Stge Unit w/ Draw - Continuous Top	\$1,244.00
SBOSD-302031-TL-P?AB	Definitions Open Stge Unit w/ Draw - St&ard Top	\$862.00
SBOSD-302031-TL-P?AB-CT	Definitions Open Stge Unit w/ Draw - Continuous Top	\$711.00
SBOSD-302031-TL-P?NB	Definitions Open Stge Unit w/ Draw - St&ard Top	\$828.00
SBOSD-302031-TL-P?NB-CT	Definitions Open Stge Unit w/ Draw - Continuous Top	\$674.00
SBOSD-302031-TT-P?AB	Definitions Open Stge Unit w/ Draw - St&ard Top	\$837.00
SBOSD-302031-TT-P?AB-CT	Definitions Open Stge Unit w/ Draw - Continuous Top	\$689.00
SBOSD-302031-TT-P?NB	Definitions Open Stge Unit w/ Draw - St&ard Top	\$803.00
SBOSD-302031-TT-P?NB-CT	Definitions Open Stge Unit w/ Draw - Continuous Top	\$659.00
SBOSD-302034-LL-P?AB	Definitions Open Stge Unit w/ Draw - St&ard Top	\$1,166.00
SBOSD-302034-LL-P?AB-CT	Definitions Open Stge Unit w/ Draw - Continuous Top	\$1,012.00
SBOSD-302034-LL-P?NB	Definitions Open Stge Unit w/ Draw - St&ard Top	\$1,128.00
SBOSD-302034-LL-P?NB-CT	Definitions Open Stge Unit w/ Draw - Continuous Top	\$978.00
SBOSD-302034-MM-P?AB	Definitions Open Stge Unit w/ Draw - St&ard Top	\$1,760.00
SBOSD-302034-MM-P?AB-CT	Definitions Open Stge Unit w/ Draw - Continuous Top	\$1,581.00
SBOSD-302034-MM-P?NB	Definitions Open Stge Unit w/ Draw - St&ard Top	\$1,719.00
SBOSD-302034-MM-P?NB-CT	Definitions Open Stge Unit w/ Draw - Continuous Top	\$1,544.00
SBOSD-302034-OO-P?AB	Definitions Open Stge Unit w/ Draw - St&ard Top	\$1,454.00
SBOSD-302034-OO-P?AB-CT	Definitions Open Stge Unit w/ Draw - Continuous Top	\$1,308.00
SBOSD-302034-OO-P?NB	Definitions Open Stge Unit w/ Draw - St&ard Top	\$1,420.00
SBOSD-302034-OO-P?NB-CT	Definitions Open Stge Unit w/ Draw - Continuous Top	\$1,276.00
SBOSD-302034-TL-P?AB	Definitions Open Stge Unit w/ Draw - St&ard Top	\$878.00
SBOSD-302034-TL-P?AB-CT	Definitions Open Stge Unit w/ Draw - Continuous Top	\$727.00
SBOSD-302034-TL-P?NB	Definitions Open Stge Unit w/ Draw - St&ard Top	\$842.00
SBOSD-302034-TL-P?NB-CT	Definitions Open Stge Unit w/ Draw - Continuous Top	\$692.00
SBOSD-302034-TT-P?AB	Definitions Open Stge Unit w/ Draw - St&ard Top	\$854.00
SBOSD-302034-TT-P?AB-CT	Definitions Open Stge Unit w/ Draw - Continuous Top	\$707.00

TOTAL•LIBRARY

I N T E R I O R S

Model Number	General Description	Price
SBOSD-302034-TT-P?NB	Definitions Open Stge Unit w/ Draw - St&ard Top	\$822.00
SBOSD-302034-TT-P?NB-CT	Definitions Open Stge Unit w/ Draw - Continuous Top	\$674.00
SBOSD-302036-LL-P?AB	Definitions Open Stge Unit w/ Draw - St&ard Top	\$1,166.00
SBOSD-302036-LL-P?AB-CT	Definitions Open Stge Unit w/ Draw - Continuous Top	\$1,012.00
SBOSD-302036-LL-P?NB	Definitions Open Stge Unit w/ Draw - St&ard Top	\$1,128.00
SBOSD-302036-LL-P?NB-CT	Definitions Open Stge Unit w/ Draw - Continuous Top	\$978.00
SBOSD-302036-MM-P?AB	Definitions Open Stge Unit w/ Draw - St&ard Top	\$1,760.00
SBOSD-302036-MM-P?AB-CT	Definitions Open Stge Unit w/ Draw - Continuous Top	\$1,581.00
SBOSD-302036-MM-P?NB	Definitions Open Stge Unit w/ Draw - St&ard Top	\$1,719.00
SBOSD-302036-MM-P?NB-CT	Definitions Open Stge Unit w/ Draw - Continuous Top	\$1,544.00
SBOSD-302036-OO-P?AB	Definitions Open Stge Unit w/ Draw - St&ard Top	\$1,454.00
SBOSD-302036-OO-P?AB-CT	Definitions Open Stge Unit w/ Draw - Continuous Top	\$1,308.00
SBOSD-302036-OO-P?NB	Definitions Open Stge Unit w/ Draw - St&ard Top	\$1,420.00
SBOSD-302036-OO-P?NB-CT	Definitions Open Stge Unit w/ Draw - Continuous Top	\$1,276.00
SBOSD-302036-TL-P?AB	Definitions Open Stge Unit w/ Draw - St&ard Top	\$878.00
SBOSD-302036-TL-P?AB-CT	Definitions Open Stge Unit w/ Draw - Continuous Top	\$727.00
SBOSD-302036-TL-P?NB	Definitions Open Stge Unit w/ Draw - St&ard Top	\$842.00
SBOSD-302036-TL-P?NB-CT	Definitions Open Stge Unit w/ Draw - Continuous Top	\$692.00
SBOSD-302036-TT-P?AB	Definitions Open Stge Unit w/ Draw - St&ard Top	\$854.00
SBOSD-302036-TT-P?AB-CT	Definitions Open Stge Unit w/ Draw - Continuous Top	\$707.00
SBOSD-302036-TT-P?NB	Definitions Open Stge Unit w/ Draw - St&ard Top	\$822.00
SBOSD-302036-TT-P?NB-CT	Definitions Open Stge Unit w/ Draw - Continuous Top	\$674.00
SBOSD-302431-LL-P?AB	Definitions Open Stge Unit w/ Draw - St&ard Top	\$1,222.00
SBOSD-302431-LL-P?AB-CT	Definitions Open Stge Unit w/ Draw - Continuous Top	\$1,057.00
SBOSD-302431-LL-P?NB	Definitions Open Stge Unit w/ Draw - St&ard Top	\$1,189.00
SBOSD-302431-LL-P?NB-CT	Definitions Open Stge Unit w/ Draw - Continuous Top	\$1,017.00
SBOSD-302431-MM-P?AB	Definitions Open Stge Unit w/ Draw - St&ard Top	\$1,853.00
SBOSD-302431-MM-P?AB-CT	Definitions Open Stge Unit w/ Draw - Continuous Top	\$1,652.00
SBOSD-302431-MM-P?NB	Definitions Open Stge Unit w/ Draw - St&ard Top	\$1,813.00
SBOSD-302431-MM-P?NB-CT	Definitions Open Stge Unit w/ Draw - Continuous Top	\$1,614.00
SBOSD-302431-OO-P?AB	Definitions Open Stge Unit w/ Draw - St&ard Top	\$1,535.00
SBOSD-302431-OO-P?AB-CT	Definitions Open Stge Unit w/ Draw - Continuous Top	\$1,367.00
SBOSD-302431-OO-P?NB	Definitions Open Stge Unit w/ Draw - St&ard Top	\$1,499.00
SBOSD-302431-OO-P?NB-CT	Definitions Open Stge Unit w/ Draw - Continuous Top	\$1,335.00
SBOSD-302431-TL-P?AB	Definitions Open Stge Unit w/ Draw - St&ard Top	\$907.00
SBOSD-302431-TL-P?AB-CT	Definitions Open Stge Unit w/ Draw - Continuous Top	\$736.00
SBOSD-302431-TL-P?NB	Definitions Open Stge Unit w/ Draw - St&ard Top	\$870.00
SBOSD-302431-TL-P?NB-CT	Definitions Open Stge Unit w/ Draw - Continuous Top	\$700.00
SBOSD-302431-TT-P?AB	Definitions Open Stge Unit w/ Draw - St&ard Top	\$885.00
SBOSD-302431-TT-P?AB-CT	Definitions Open Stge Unit w/ Draw - Continuous Top	\$738.00
SBOSD-302431-TT-P?NB	Definitions Open Stge Unit w/ Draw - St&ard Top	\$852.00
SBOSD-302431-TT-P?NB-CT	Definitions Open Stge Unit w/ Draw - Continuous Top	\$705.00
SBOSD-302434-LL-P?AB	Definitions Open Stge Unit w/ Draw - St&ard Top	\$1,268.00
SBOSD-302434-LL-P?AB-CT	Definitions Open Stge Unit w/ Draw - Continuous Top	\$1,099.00
SBOSD-302434-LL-P?NB	Definitions Open Stge Unit w/ Draw - St&ard Top	\$1,230.00
SBOSD-302434-LL-P?NB-CT	Definitions Open Stge Unit w/ Draw - Continuous Top	\$1,065.00
SBOSD-302434-MM-P?AB	Definitions Open Stge Unit w/ Draw - St&ard Top	\$1,920.00
SBOSD-302434-MM-P?AB-CT	Definitions Open Stge Unit w/ Draw - Continuous Top	\$1,723.00
SBOSD-302434-MM-P?NB	Definitions Open Stge Unit w/ Draw - St&ard Top	\$1,880.00
SBOSD-302434-MM-P?NB-CT	Definitions Open Stge Unit w/ Draw - Continuous Top	\$1,681.00
SBOSD-302434-OO-P?AB	Definitions Open Stge Unit w/ Draw - St&ard Top	\$1,588.00

TOTAL•LIBRARY

I N T E R I O R S

Model Number	General Description	Price
SBOSD-302434-OO-P?AB-CT	Definitions Open Stge Unit w/ Draw - Continuous Top	\$1,423.00
SBOSD-302434-OO-P?NB	Definitions Open Stge Unit w/ Draw - St&ard Top	\$1,554.00
SBOSD-302434-OO-P?NB-CT	Definitions Open Stge Unit w/ Draw - Continuous Top	\$1,393.00
SBOSD-302434-TL-P?AB	Definitions Open Stge Unit w/ Draw - St&ard Top	\$930.00
SBOSD-302434-TL-P?AB-CT	Definitions Open Stge Unit w/ Draw - Continuous Top	\$761.00
SBOSD-302434-TL-P?NB	Definitions Open Stge Unit w/ Draw - St&ard Top	\$895.00
SBOSD-302434-TL-P?NB-CT	Definitions Open Stge Unit w/ Draw - Continuous Top	\$725.00
SBOSD-302434-TT-P?AB	Definitions Open Stge Unit w/ Draw - St&ard Top	\$907.00
SBOSD-302434-TT-P?AB-CT	Definitions Open Stge Unit w/ Draw - Continuous Top	\$759.00
SBOSD-302434-TT-P?NB	Definitions Open Stge Unit w/ Draw - St&ard Top	\$874.00
SBOSD-302434-TT-P?NB-CT	Definitions Open Stge Unit w/ Draw - Continuous Top	\$726.00
SBOSD-302436-LL-P?AB-CT	Definitions Open Stge Unit w/ Draw - Continuous Top	\$1,099.00
SBOSD-302436-LL-P?NB	Definitions Open Stge Unit w/ Draw - St&ard Top	\$1,230.00
SBOSD-302436-LL-P?NB-CT	Definitions Open Stge Unit w/ Draw - Continuous Top	\$1,065.00
SBOSD-302436-MM-P?AB	Definitions Open Stge Unit w/ Draw - St&ard Top	\$1,920.00
SBOSD-302436-MM-P?AB-CT	Definitions Open Stge Unit w/ Draw - Continuous Top	\$1,723.00
SBOSD-302436-MM-P?NB	Definitions Open Stge Unit w/ Draw - St&ard Top	\$1,880.00
SBOSD-302436-MM-P?NB-CT	Definitions Open Stge Unit w/ Draw - Continuous Top	\$1,681.00
SBOSD-302436-OO-P?AB	Definitions Open Stge Unit w/ Draw - St&ard Top	\$1,588.00
SBOSD-302436-OO-P?AB-CT	Definitions Open Stge Unit w/ Draw - Continuous Top	\$1,423.00
SBOSD-302436-OO-P?NB	Definitions Open Stge Unit w/ Draw - St&ard Top	\$1,554.00
SBOSD-302436-OO-P?NB-CT	Definitions Open Stge Unit w/ Draw - Continuous Top	\$1,393.00
SBOSD-302436-TL-P?AB	Definitions Open Stge Unit w/ Draw - St&ard Top	\$930.00
SBOSD-302436-TL-P?AB-CT	Definitions Open Stge Unit w/ Draw - Continuous Top	\$761.00
SBOSD-302436-TL-P?NB	Definitions Open Stge Unit w/ Draw - St&ard Top	\$895.00
SBOSD-302436-TL-P?NB-CT	Definitions Open Stge Unit w/ Draw - Continuous Top	\$725.00
SBOSD-302436-TT-P?AB	Definitions Open Stge Unit w/ Draw - St&ard Top	\$907.00
SBOSD-302436-TT-P?AB-CT	Definitions Open Stge Unit w/ Draw - Continuous Top	\$759.00
SBOSD-302436-TT-P?NB	Definitions Open Stge Unit w/ Draw - St&ard Top	\$874.00
SBOSD-302436-TT-P?NB-CT	Definitions Open Stge Unit w/ Draw - Continuous Top	\$726.00
SBOSD-362031-LL-P?AB	Definitions Open Stge Unit w/ Draw - St&ard Top	\$1,291.00
SBOSD-362031-LL-P?AB-CT	Definitions Open Stge Unit w/ Draw - Continuous Top	\$1,110.00
SBOSD-362031-LL-P?NB	Definitions Open Stge Unit w/ Draw - St&ard Top	\$1,256.00
SBOSD-362031-LL-P?NB-CT	Definitions Open Stge Unit w/ Draw - Continuous Top	\$1,073.00
SBOSD-362031-MM-P?AB	Definitions Open Stge Unit w/ Draw - St&ard Top	\$1,956.00
SBOSD-362031-MM-P?AB-CT	Definitions Open Stge Unit w/ Draw - Continuous Top	\$1,737.00
SBOSD-362031-MM-P?NB	Definitions Open Stge Unit w/ Draw - St&ard Top	\$1,917.00
SBOSD-362031-MM-P?NB-CT	Definitions Open Stge Unit w/ Draw - Continuous Top	\$1,700.00
SBOSD-362031-OO-P?AB	Definitions Open Stge Unit w/ Draw - St&ard Top	\$1,617.00
SBOSD-362031-OO-P?AB-CT	Definitions Open Stge Unit w/ Draw - Continuous Top	\$1,438.00
SBOSD-362031-OO-P?NB	Definitions Open Stge Unit w/ Draw - St&ard Top	\$1,586.00
SBOSD-362031-OO-P?NB-CT	Definitions Open Stge Unit w/ Draw - Continuous Top	\$1,405.00
SBOSD-362031-TL-P?AB	Definitions Open Stge Unit w/ Draw - St&ard Top	\$942.00
SBOSD-362031-TL-P?AB-CT	Definitions Open Stge Unit w/ Draw - Continuous Top	\$761.00
SBOSD-362031-TL-P?NB	Definitions Open Stge Unit w/ Draw - St&ard Top	\$908.00
SBOSD-362031-TL-P?NB-CT	Definitions Open Stge Unit w/ Draw - Continuous Top	\$725.00
SBOSD-362031-TT-P?AB	Definitions Open Stge Unit w/ Draw - St&ard Top	\$923.00
SBOSD-362031-TT-P?AB-CT	Definitions Open Stge Unit w/ Draw - Continuous Top	\$747.00
SBOSD-362031-TT-P?NB	Definitions Open Stge Unit w/ Draw - St&ard Top	\$890.00
SBOSD-362031-TT-P?NB-CT	Definitions Open Stge Unit w/ Draw - Continuous Top	\$713.00
SBOSD-362034-LL-P?AB	Definitions Open Stge Unit w/ Draw - St&ard Top	\$1,317.00

TOTAL•LIBRARY

I N T E R I O R S

Model Number	General Description	Price
SBOSD-362034-LL-P?AB-CT	Definitions Open Stge Unit w/ Draw - Continuous Top	\$1,137.00
SBOSD-362034-LL-P?NB	Definitions Open Stge Unit w/ Draw - St&ard Top	\$1,283.00
SBOSD-362034-LL-P?NB-CT	Definitions Open Stge Unit w/ Draw - Continuous Top	\$1,099.00
SBOSD-362034-MM-P?AB	Definitions Open Stge Unit w/ Draw - St&ard Top	\$1,997.00
SBOSD-362034-MM-P?AB-CT	Definitions Open Stge Unit w/ Draw - Continuous Top	\$1,781.00
SBOSD-362034-MM-P?NB	Definitions Open Stge Unit w/ Draw - St&ard Top	\$1,958.00
SBOSD-362034-MM-P?NB-CT	Definitions Open Stge Unit w/ Draw - Continuous Top	\$1,745.00
SBOSD-362034-OO-P?AB	Definitions Open Stge Unit w/ Draw - St&ard Top	\$1,652.00
SBOSD-362034-OO-P?AB-CT	Definitions Open Stge Unit w/ Draw - Continuous Top	\$1,473.00
SBOSD-362034-OO-P?NB	Definitions Open Stge Unit w/ Draw - St&ard Top	\$1,618.00
SBOSD-362034-OO-P?NB-CT	Definitions Open Stge Unit w/ Draw - Continuous Top	\$1,440.00
SBOSD-362034-TL-P?AB	Definitions Open Stge Unit w/ Draw - St&ard Top	\$960.00
SBOSD-362034-TL-P?AB-CT	Definitions Open Stge Unit w/ Draw - Continuous Top	\$778.00
SBOSD-362034-TL-P?NB	Definitions Open Stge Unit w/ Draw - St&ard Top	\$927.00
SBOSD-362034-TL-P?NB-CT	Definitions Open Stge Unit w/ Draw - Continuous Top	\$741.00
SBOSD-362034-TT-P?AB	Definitions Open Stge Unit w/ Draw - St&ard Top	\$942.00
SBOSD-362034-TT-P?AB-CT	Definitions Open Stge Unit w/ Draw - Continuous Top	\$764.00
SBOSD-362034-TT-P?NB	Definitions Open Stge Unit w/ Draw - St&ard Top	\$908.00
SBOSD-362034-TT-P?NB-CT	Definitions Open Stge Unit w/ Draw - Continuous Top	\$732.00
SBOSD-362036-LL-P?AB	Definitions Open Stge Unit w/ Draw - St&ard Top	\$1,317.00
SBOSD-362036-LL-P?AB-CT	Definitions Open Stge Unit w/ Draw - Continuous Top	\$1,137.00
SBOSD-362036-LL-P?NB	Definitions Open Stge Unit w/ Draw - St&ard Top	\$1,283.00
SBOSD-362036-LL-P?NB-CT	Definitions Open Stge Unit w/ Draw - Continuous Top	\$1,099.00
SBOSD-362036-MM-P?AB	Definitions Open Stge Unit w/ Draw - St&ard Top	\$1,997.00
SBOSD-362036-MM-P?AB-CT	Definitions Open Stge Unit w/ Draw - Continuous Top	\$1,781.00
SBOSD-362036-MM-P?NB	Definitions Open Stge Unit w/ Draw - St&ard Top	\$1,958.00
SBOSD-362036-MM-P?NB-CT	Definitions Open Stge Unit w/ Draw - Continuous Top	\$1,745.00
SBOSD-362036-OO-P?AB	Definitions Open Stge Unit w/ Draw - St&ard Top	\$1,652.00
SBOSD-362036-OO-P?AB-CT	Definitions Open Stge Unit w/ Draw - Continuous Top	\$1,473.00
SBOSD-362036-OO-P?NB	Definitions Open Stge Unit w/ Draw - St&ard Top	\$1,618.00
SBOSD-362036-OO-P?NB-CT	Definitions Open Stge Unit w/ Draw - Continuous Top	\$1,440.00
SBOSD-362036-TL-P?AB	Definitions Open Stge Unit w/ Draw - St&ard Top	\$960.00
SBOSD-362036-TL-P?AB-CT	Definitions Open Stge Unit w/ Draw - Continuous Top	\$778.00
SBOSD-362036-TL-P?NB	Definitions Open Stge Unit w/ Draw - St&ard Top	\$927.00
SBOSD-362036-TL-P?NB-CT	Definitions Open Stge Unit w/ Draw - Continuous Top	\$741.00
SBOSD-362036-TT-P?AB	Definitions Open Stge Unit w/ Draw - St&ard Top	\$942.00
SBOSD-362036-TT-P?AB-CT	Definitions Open Stge Unit w/ Draw - Continuous Top	\$764.00
SBOSD-362036-TT-P?NB	Definitions Open Stge Unit w/ Draw - St&ard Top	\$908.00
SBOSD-362036-TT-P?NB-CT	Definitions Open Stge Unit w/ Draw - Continuous Top	\$732.00
SBOSD-362431-LL-P?AB	Definitions Open Stge Unit w/ Draw - St&ard Top	\$1,416.00
SBOSD-362431-LL-P?AB-CT	Definitions Open Stge Unit w/ Draw - Continuous Top	\$1,217.00
SBOSD-362431-LL-P?NB	Definitions Open Stge Unit w/ Draw - St&ard Top	\$1,381.00
SBOSD-362431-LL-P?NB-CT	Definitions Open Stge Unit w/ Draw - Continuous Top	\$1,179.00
SBOSD-362431-MM-P?AB	Definitions Open Stge Unit w/ Draw - St&ard Top	\$2,164.00
SBOSD-362431-MM-P?AB-CT	Definitions Open Stge Unit w/ Draw - Continuous Top	\$1,925.00
SBOSD-362431-MM-P?NB	Definitions Open Stge Unit w/ Draw - St&ard Top	\$2,123.00
SBOSD-362431-MM-P?NB-CT	Definitions Open Stge Unit w/ Draw - Continuous Top	\$1,887.00
SBOSD-362431-OO-P?AB	Definitions Open Stge Unit w/ Draw - St&ard Top	\$1,788.00
SBOSD-362431-OO-P?AB-CT	Definitions Open Stge Unit w/ Draw - Continuous Top	\$1,592.00
SBOSD-362431-OO-P?NB	Definitions Open Stge Unit w/ Draw - St&ard Top	\$1,754.00
SBOSD-362431-OO-P?NB-CT	Definitions Open Stge Unit w/ Draw - Continuous Top	\$1,559.00

TOTAL•LIBRARY

I N T E R I O R S

Model Number	General Description	Price
SBOSD-362431-TL-P?AB	Definitions Open Stge Unit w/ Draw - St&ard Top	\$1,008.00
SBOSD-362431-TL-P?AB-CT	Definitions Open Stge Unit w/ Draw - Continuous Top	\$807.00
SBOSD-362431-TL-P?NB	Definitions Open Stge Unit w/ Draw - St&ard Top	\$969.00
SBOSD-362431-TL-P?NB-CT	Definitions Open Stge Unit w/ Draw - Continuous Top	\$770.00
SBOSD-362431-TT-P?AB	Definitions Open Stge Unit w/ Draw - St&ard Top	\$989.00
SBOSD-362431-TT-P?AB-CT	Definitions Open Stge Unit w/ Draw - Continuous Top	\$793.00
SBOSD-362431-TT-P?NB	Definitions Open Stge Unit w/ Draw - St&ard Top	\$956.00
SBOSD-362431-TT-P?NB-CT	Definitions Open Stge Unit w/ Draw - Continuous Top	\$759.00
SBOSD-362434-LL-P?AB	Definitions Open Stge Unit w/ Draw - St&ard Top	\$1,460.00
SBOSD-362434-LL-P?AB-CT	Definitions Open Stge Unit w/ Draw - Continuous Top	\$1,259.00
SBOSD-362434-LL-P?NB	Definitions Open Stge Unit w/ Draw - St&ard Top	\$1,423.00
SBOSD-362434-LL-P?NB-CT	Definitions Open Stge Unit w/ Draw - Continuous Top	\$1,227.00
SBOSD-362434-MM-P?AB	Definitions Open Stge Unit w/ Draw - St&ard Top	\$2,231.00
SBOSD-362434-MM-P?AB-CT	Definitions Open Stge Unit w/ Draw - Continuous Top	\$1,993.00
SBOSD-362434-MM-P?NB	Definitions Open Stge Unit w/ Draw - St&ard Top	\$2,193.00
SBOSD-362434-MM-P?NB-CT	Definitions Open Stge Unit w/ Draw - Continuous Top	\$1,955.00
SBOSD-362434-OO-P?AB	Definitions Open Stge Unit w/ Draw - St&ard Top	\$1,844.00
SBOSD-362434-OO-P?AB-CT	Definitions Open Stge Unit w/ Draw - Continuous Top	\$1,649.00
SBOSD-362434-OO-P?NB	Definitions Open Stge Unit w/ Draw - St&ard Top	\$1,812.00
SBOSD-362434-OO-P?NB-CT	Definitions Open Stge Unit w/ Draw - Continuous Top	\$1,616.00
SBOSD-362434-TL-P?AB	Definitions Open Stge Unit w/ Draw - St&ard Top	\$1,032.00
SBOSD-362434-TL-P?AB-CT	Definitions Open Stge Unit w/ Draw - Continuous Top	\$1,032.00
SBOSD-362434-TL-P?NB	Definitions Open Stge Unit w/ Draw - St&ard Top	\$994.00
SBOSD-362434-TL-P?NB-CT	Definitions Open Stge Unit w/ Draw - Continuous Top	\$994.00
SBOSD-362434-TT-P?AB	Definitions Open Stge Unit w/ Draw - St&ard Top	\$1,017.00
SBOSD-362434-TT-P?AB-CT	Definitions Open Stge Unit w/ Draw - Continuous Top	\$820.00
SBOSD-362434-TT-P?NB	Definitions Open Stge Unit w/ Draw - St&ard Top	\$984.00
SBOSD-362434-TT-P?NB-CT	Definitions Open Stge Unit w/ Draw - Continuous Top	\$787.00
SBOSD-362436-LL-P?AB	Definitions Open Stge Unit w/ Draw - St&ard Top	\$1,460.00
SBOSD-362436-LL-P?AB-CT	Definitions Open Stge Unit w/ Draw - Continuous Top	\$1,259.00
SBOSD-362436-LL-P?NB	Definitions Open Stge Unit w/ Draw - St&ard Top	\$1,423.00
SBOSD-362436-LL-P?NB-CT	Definitions Open Stge Unit w/ Draw - Continuous Top	\$1,227.00
SBOSD-362436-MM-P?AB	Definitions Open Stge Unit w/ Draw - St&ard Top	\$2,231.00
SBOSD-362436-MM-P?AB-CT	Definitions Open Stge Unit w/ Draw - Continuous Top	\$1,993.00
SBOSD-362436-MM-P?NB	Definitions Open Stge Unit w/ Draw - St&ard Top	\$2,193.00
SBOSD-362436-MM-P?NB-CT	Definitions Open Stge Unit w/ Draw - Continuous Top	\$1,955.00
SBOSD-362436-OO-P?AB	Definitions Open Stge Unit w/ Draw - St&ard Top	\$1,844.00
SBOSD-362436-OO-P?AB-CT	Definitions Open Stge Unit w/ Draw - Continuous Top	\$1,649.00
SBOSD-362436-OO-P?NB	Definitions Open Stge Unit w/ Draw - St&ard Top	\$1,812.00
SBOSD-362436-OO-P?NB-CT	Definitions Open Stge Unit w/ Draw - Continuous Top	\$1,616.00
SBOSD-362436-TL-P?AB	Definitions Open Stge Unit w/ Draw - St&ard Top	\$1,032.00
SBOSD-362436-TL-P?AB-CT	Definitions Open Stge Unit w/ Draw - Continuous Top	\$1,032.00
SBOSD-362436-TL-P?NB	Definitions Open Stge Unit w/ Draw - St&ard Top	\$994.00
SBOSD-362436-TL-P?NB-CT	Definitions Open Stge Unit w/ Draw - Continuous Top	\$994.00
SBOSD-362436-TT-P?AB	Definitions Open Stge Unit w/ Draw - St&ard Top	\$1,017.00
SBOSD-362436-TT-P?AB-CT	Definitions Open Stge Unit w/ Draw - Continuous Top	\$820.00
SBOSD-362436-TT-P?NB	Definitions Open Stge Unit w/ Draw - St&ard Top	\$984.00
SBOSD-362436-TT-P?NB-CT	Definitions Open Stge Unit w/ Draw - Continuous Top	\$787.00
SBOSD2-302031-LL-P?AB	Definitions Open Stge Unit w/ 2 Draws - St&ard Top	\$1,434.00
SBOSD2-302031-LL-P?AB-CT	Definitions Open Stge Unit w/ 2 Draws - Continuous Top	\$1,271.00
SBOSD2-302031-LL-P?NB	Definitions Open Stge Unit w/ 2 Draws - St&ard Top	\$1,356.00

TOTAL•LIBRARY

I N T E R I O R S

Model Number	General Description	Price
SBOSD2-302031-LL-P?NB-CT	Definitions Open Stge Unit w/ 2 Draws - Continuous Top	\$1,194.00
SBOSD2-302031-MM-P?AB	Definitions Open Stge Unit w/ 2 Draws - St&ard Top	\$2,190.00
SBOSD2-302031-MM-P?AB-CT	Definitions Open Stge Unit w/ 2 Draws - Continuous Top	\$1,998.00
SBOSD2-302031-MM-P?NB	Definitions Open Stge Unit w/ 2 Draws - St&ard Top	\$2,104.00
SBOSD2-302031-MM-P?NB-CT	Definitions Open Stge Unit w/ 2 Draws - Continuous Top	\$1,915.00
SBOSD2-302031-OO-P?AB	Definitions Open Stge Unit w/ 2 Draws - St&ard Top	\$1,811.00
SBOSD2-302031-OO-P?AB-CT	Definitions Open Stge Unit w/ 2 Draws - Continuous Top	\$1,652.00
SBOSD2-302031-OO-P?NB	Definitions Open Stge Unit w/ 2 Draws - St&ard Top	\$1,740.00
SBOSD2-302031-OO-P?NB-CT	Definitions Open Stge Unit w/ 2 Draws - Continuous Top	\$1,583.00
SBOSD2-302031-TL-P?AB	Definitions Open Stge Unit w/ 2 Draws - St&ard Top	\$1,090.00
SBOSD2-302031-TL-P?AB-CT	Definitions Open Stge Unit w/ 2 Draws - Continuous Top	\$928.00
SBOSD2-302031-TL-P?NB	Definitions Open Stge Unit w/ 2 Draws - St&ard Top	\$1,012.00
SBOSD2-302031-TL-P?NB-CT	Definitions Open Stge Unit w/ 2 Draws - Continuous Top	\$850.00
SBOSD2-302031-TT-P?AB	Definitions Open Stge Unit w/ 2 Draws - St&ard Top	\$1,252.00
SBOSD2-302031-TT-P?AB-CT	Definitions Open Stge Unit w/ 2 Draws - Continuous Top	\$1,093.00
SBOSD2-302031-TT-P?NB	Definitions Open Stge Unit w/ 2 Draws - St&ard Top	\$1,211.00
SBOSD2-302031-TT-P?NB-CT	Definitions Open Stge Unit w/ 2 Draws - Continuous Top	\$1,052.00
SBOSD2-302034-LL-P?AB	Definitions Open Stge Unit w/ 2 Draws - St&ard Top	\$1,470.00
SBOSD2-302034-LL-P?AB-CT	Definitions Open Stge Unit w/ 2 Draws - Continuous Top	\$1,307.00
SBOSD2-302034-LL-P?NB	Definitions Open Stge Unit w/ 2 Draws - St&ard Top	\$1,393.00
SBOSD2-302034-LL-P?NB-CT	Definitions Open Stge Unit w/ 2 Draws - Continuous Top	\$1,230.00
SBOSD2-302034-MM-P?AB	Definitions Open Stge Unit w/ 2 Draws - St&ard Top	\$2,251.00
SBOSD2-302034-MM-P?AB-CT	Definitions Open Stge Unit w/ 2 Draws - Continuous Top	\$2,059.00
SBOSD2-302034-MM-P?NB	Definitions Open Stge Unit w/ 2 Draws - St&ard Top	\$2,164.00
SBOSD2-302034-MM-P?NB-CT	Definitions Open Stge Unit w/ 2 Draws - Continuous Top	\$1,974.00
SBOSD2-302034-OO-P?AB	Definitions Open Stge Unit w/ 2 Draws - St&ard Top	\$1,860.00
SBOSD2-302034-OO-P?AB-CT	Definitions Open Stge Unit w/ 2 Draws - Continuous Top	\$1,702.00
SBOSD2-302034-OO-P?NB	Definitions Open Stge Unit w/ 2 Draws - St&ard Top	\$1,789.00
SBOSD2-302034-OO-P?NB-CT	Definitions Open Stge Unit w/ 2 Draws - Continuous Top	\$1,630.00
SBOSD2-302034-TL-P?AB	Definitions Open Stge Unit w/ 2 Draws - St&ard Top	\$1,104.00
SBOSD2-302034-TL-P?AB-CT	Definitions Open Stge Unit w/ 2 Draws - Continuous Top	\$942.00
SBOSD2-302034-TL-P?NB	Definitions Open Stge Unit w/ 2 Draws - St&ard Top	\$1,029.00
SBOSD2-302034-TL-P?NB-CT	Definitions Open Stge Unit w/ 2 Draws - Continuous Top	\$868.00
SBOSD2-302034-TT-P?AB	Definitions Open Stge Unit w/ 2 Draws - St&ard Top	\$1,260.00
SBOSD2-302034-TT-P?AB-CT	Definitions Open Stge Unit w/ 2 Draws - Continuous Top	\$1,101.00
SBOSD2-302034-TT-P?NB	Definitions Open Stge Unit w/ 2 Draws - St&ard Top	\$1,227.00
SBOSD2-302034-TT-P?NB-CT	Definitions Open Stge Unit w/ 2 Draws - Continuous Top	\$1,068.00
SBOSD2-302036-LL-P?AB	Definitions Open Stge Unit w/ 2 Draws - St&ard Top	\$1,470.00
SBOSD2-302036-LL-P?AB-CT	Definitions Open Stge Unit w/ 2 Draws - Continuous Top	\$1,307.00
SBOSD2-302036-LL-P?NB	Definitions Open Stge Unit w/ 2 Draws - St&ard Top	\$1,393.00
SBOSD2-302036-LL-P?NB-CT	Definitions Open Stge Unit w/ 2 Draws - Continuous Top	\$1,230.00
SBOSD2-302036-MM-P?AB	Definitions Open Stge Unit w/ 2 Draws - St&ard Top	\$2,251.00
SBOSD2-302036-MM-P?AB-CT	Definitions Open Stge Unit w/ 2 Draws - Continuous Top	\$2,059.00
SBOSD2-302036-MM-P?NB	Definitions Open Stge Unit w/ 2 Draws - St&ard Top	\$2,164.00
SBOSD2-302036-MM-P?NB-CT	Definitions Open Stge Unit w/ 2 Draws - Continuous Top	\$1,974.00
SBOSD2-302036-OO-P?AB	Definitions Open Stge Unit w/ 2 Draws - St&ard Top	\$1,860.00
SBOSD2-302036-OO-P?AB-CT	Definitions Open Stge Unit w/ 2 Draws - Continuous Top	\$1,702.00
SBOSD2-302036-OO-P?NB	Definitions Open Stge Unit w/ 2 Draws - St&ard Top	\$1,789.00
SBOSD2-302036-OO-P?NB-CT	Definitions Open Stge Unit w/ 2 Draws - Continuous Top	\$1,630.00
SBOSD2-302036-TL-P?AB	Definitions Open Stge Unit w/ 2 Draws - St&ard Top	\$1,104.00
SBOSD2-302036-TL-P?AB-CT	Definitions Open Stge Unit w/ 2 Draws - Continuous Top	\$942.00

TOTAL•LIBRARY

I N T E R I O R S

Model Number	General Description	Price
SBOSD2-302036-TL-P?NB	Definitions Open Stge Unit w/ 2 Draws - St&ard Top	\$1,029.00
SBOSD2-302036-TL-P?NB-CT	Definitions Open Stge Unit w/ 2 Draws - Continuous Top	\$868.00
SBOSD2-302036-TT-P?AB	Definitions Open Stge Unit w/ 2 Draws - St&ard Top	\$1,260.00
SBOSD2-302036-TT-P?AB-CT	Definitions Open Stge Unit w/ 2 Draws - Continuous Top	\$1,101.00
SBOSD2-302036-TT-P?NB	Definitions Open Stge Unit w/ 2 Draws - St&ard Top	\$1,227.00
SBOSD2-302036-TT-P?NB-CT	Definitions Open Stge Unit w/ 2 Draws - Continuous Top	\$1,068.00
SBOSD2-302431-LL-P?AB	Definitions Open Stge Unit w/ 2 Draws - St&ard Top	\$1,527.00
SBOSD2-302431-LL-P?AB-CT	Definitions Open Stge Unit w/ 2 Draws - Continuous Top	\$1,342.00
SBOSD2-302431-LL-P?NB	Definitions Open Stge Unit w/ 2 Draws - St&ard Top	\$1,449.00
SBOSD2-302431-LL-P?NB-CT	Definitions Open Stge Unit w/ 2 Draws - Continuous Top	\$1,268.00
SBOSD2-302431-MM-P?AB	Definitions Open Stge Unit w/ 2 Draws - St&ard Top	\$2,333.00
SBOSD2-302431-MM-P?AB-CT	Definitions Open Stge Unit w/ 2 Draws - Continuous Top	\$2,118.00
SBOSD2-302431-MM-P?NB	Definitions Open Stge Unit w/ 2 Draws - St&ard Top	\$2,248.00
SBOSD2-302431-MM-P?NB-CT	Definitions Open Stge Unit w/ 2 Draws - Continuous Top	\$2,033.00
SBOSD2-302431-OO-P?AB	Definitions Open Stge Unit w/ 2 Draws - St&ard Top	\$1,929.00
SBOSD2-302431-OO-P?AB-CT	Definitions Open Stge Unit w/ 2 Draws - Continuous Top	\$1,752.00
SBOSD2-302431-OO-P?NB	Definitions Open Stge Unit w/ 2 Draws - St&ard Top	\$1,859.00
SBOSD2-302431-OO-P?NB-CT	Definitions Open Stge Unit w/ 2 Draws - Continuous Top	\$1,680.00
SBOSD2-302431-TL-P?AB	Definitions Open Stge Unit w/ 2 Draws - St&ard Top	\$1,140.00
SBOSD2-302431-TL-P?AB-CT	Definitions Open Stge Unit w/ 2 Draws - Continuous Top	\$958.00
SBOSD2-302431-TL-P?NB	Definitions Open Stge Unit w/ 2 Draws - St&ard Top	\$1,063.00
SBOSD2-302431-TL-P?NB-CT	Definitions Open Stge Unit w/ 2 Draws - Continuous Top	\$880.00
SBOSD2-302431-TT-P?AB	Definitions Open Stge Unit w/ 2 Draws - St&ard Top	\$1,299.00
SBOSD2-302431-TT-P?AB-CT	Definitions Open Stge Unit w/ 2 Draws - Continuous Top	\$1,120.00
SBOSD2-302431-TT-P?NB	Definitions Open Stge Unit w/ 2 Draws - St&ard Top	\$1,265.00
SBOSD2-302431-TT-P?NB-CT	Definitions Open Stge Unit w/ 2 Draws - Continuous Top	\$1,087.00
SBOSD2-302434-LL-P?AB	Definitions Open Stge Unit w/ 2 Draws - St&ard Top	\$1,580.00
SBOSD2-302434-LL-P?AB-CT	Definitions Open Stge Unit w/ 2 Draws - Continuous Top	\$1,398.00
SBOSD2-302434-LL-P?NB	Definitions Open Stge Unit w/ 2 Draws - St&ard Top	\$1,504.00
SBOSD2-302434-LL-P?NB-CT	Definitions Open Stge Unit w/ 2 Draws - Continuous Top	\$1,323.00
SBOSD2-302434-MM-P?AB	Definitions Open Stge Unit w/ 2 Draws - St&ard Top	\$2,423.00
SBOSD2-302434-MM-P?AB-CT	Definitions Open Stge Unit w/ 2 Draws - Continuous Top	\$2,208.00
SBOSD2-302434-MM-P?NB	Definitions Open Stge Unit w/ 2 Draws - St&ard Top	\$2,336.00
SBOSD2-302434-MM-P?NB-CT	Definitions Open Stge Unit w/ 2 Draws - Continuous Top	\$2,123.00
SBOSD2-302434-OO-P?AB	Definitions Open Stge Unit w/ 2 Draws - St&ard Top	\$2,004.00
SBOSD2-302434-OO-P?AB-CT	Definitions Open Stge Unit w/ 2 Draws - Continuous Top	\$1,824.00
SBOSD2-302434-OO-P?NB	Definitions Open Stge Unit w/ 2 Draws - St&ard Top	\$1,932.00
SBOSD2-302434-OO-P?NB-CT	Definitions Open Stge Unit w/ 2 Draws - Continuous Top	\$1,754.00
SBOSD2-302434-TL-P?AB	Definitions Open Stge Unit w/ 2 Draws - St&ard Top	\$1,161.00
SBOSD2-302434-TL-P?AB-CT	Definitions Open Stge Unit w/ 2 Draws - Continuous Top	\$978.00
SBOSD2-302434-TL-P?NB	Definitions Open Stge Unit w/ 2 Draws - St&ard Top	\$1,081.00
SBOSD2-302434-TL-P?NB-CT	Definitions Open Stge Unit w/ 2 Draws - Continuous Top	\$901.00
SBOSD2-302434-TT-P?AB	Definitions Open Stge Unit w/ 2 Draws - St&ard Top	\$1,322.00
SBOSD2-302434-TT-P?AB-CT	Definitions Open Stge Unit w/ 2 Draws - Continuous Top	\$1,143.00
SBOSD2-302434-TT-P?NB	Definitions Open Stge Unit w/ 2 Draws - St&ard Top	\$1,289.00
SBOSD2-302434-TT-P?NB-CT	Definitions Open Stge Unit w/ 2 Draws - Continuous Top	\$1,111.00
SBOSD2-302436-LL-P?AB	Definitions Open Stge Unit w/ 2 Draws - St&ard Top	\$1,580.00
SBOSD2-302436-LL-P?AB-CT	Definitions Open Stge Unit w/ 2 Draws - Continuous Top	\$1,398.00
SBOSD2-302436-LL-P?NB	Definitions Open Stge Unit w/ 2 Draws - St&ard Top	\$1,504.00
SBOSD2-302436-LL-P?NB-CT	Definitions Open Stge Unit w/ 2 Draws - Continuous Top	\$1,323.00
SBOSD2-302436-MM-P?AB	Definitions Open Stge Unit w/ 2 Draws - St&ard Top	\$2,423.00

TOTAL•LIBRARY

I N T E R I O R S

Model Number	General Description	Price
SBOSD2-302436-MM-P?AB-CT	Definitions Open Stge Unit w/ 2 Draws - Continuous Top	\$2,208.00
SBOSD2-302436-MM-P?NB	Definitions Open Stge Unit w/ 2 Draws - St&ard Top	\$2,336.00
SBOSD2-302436-MM-P?NB-CT	Definitions Open Stge Unit w/ 2 Draws - Continuous Top	\$2,123.00
SBOSD2-302436-OO-P?AB	Definitions Open Stge Unit w/ 2 Draws - St&ard Top	\$2,004.00
SBOSD2-302436-OO-P?AB-CT	Definitions Open Stge Unit w/ 2 Draws - Continuous Top	\$1,824.00
SBOSD2-302436-OO-P?NB	Definitions Open Stge Unit w/ 2 Draws - St&ard Top	\$1,932.00
SBOSD2-302436-OO-P?NB-CT	Definitions Open Stge Unit w/ 2 Draws - Continuous Top	\$1,754.00
SBOSD2-302436-TL-P?AB	Definitions Open Stge Unit w/ 2 Draws - St&ard Top	\$1,161.00
SBOSD2-302436-TL-P?AB-CT	Definitions Open Stge Unit w/ 2 Draws - Continuous Top	\$980.00
SBOSD2-302436-TL-P?NB	Definitions Open Stge Unit w/ 2 Draws - St&ard Top	\$1,081.00
SBOSD2-302436-TL-P?NB-CT	Definitions Open Stge Unit w/ 2 Draws - Continuous Top	\$905.00
SBOSD2-302436-TT-P?AB	Definitions Open Stge Unit w/ 2 Draws - St&ard Top	\$1,326.00
SBOSD2-302436-TT-P?AB-CT	Definitions Open Stge Unit w/ 2 Draws - Continuous Top	\$1,148.00
SBOSD2-302436-TT-P?NB	Definitions Open Stge Unit w/ 2 Draws - St&ard Top	\$1,293.00
SBOSD2-302436-TT-P?NB-CT	Definitions Open Stge Unit w/ 2 Draws - Continuous Top	\$1,114.00
SBOSD2-362031-LL-P?AB	Definitions Open Stge Unit w/ 2 Draws - St&ard Top	\$1,597.00
SBOSD2-362031-LL-P?AB-CT	Definitions Open Stge Unit w/ 2 Draws - Continuous Top	\$1,402.00
SBOSD2-362031-LL-P?NB	Definitions Open Stge Unit w/ 2 Draws - St&ard Top	\$1,518.00
SBOSD2-362031-LL-P?NB-CT	Definitions Open Stge Unit w/ 2 Draws - Continuous Top	\$1,325.00
SBOSD2-362031-MM-P?AB	Definitions Open Stge Unit w/ 2 Draws - St&ard Top	\$2,444.00
SBOSD2-362031-MM-P?AB-CT	Definitions Open Stge Unit w/ 2 Draws - Continuous Top	\$2,211.00
SBOSD2-362031-MM-P?NB	Definitions Open Stge Unit w/ 2 Draws - St&ard Top	\$2,360.00
SBOSD2-362031-MM-P?NB-CT	Definitions Open Stge Unit w/ 2 Draws - Continuous Top	\$2,127.00
SBOSD2-362031-OO-P?AB	Definitions Open Stge Unit w/ 2 Draws - St&ard Top	\$2,021.00
SBOSD2-362031-OO-P?AB-CT	Definitions Open Stge Unit w/ 2 Draws - Continuous Top	\$1,827.00
SBOSD2-362031-OO-P?NB	Definitions Open Stge Unit w/ 2 Draws - St&ard Top	\$1,953.00
SBOSD2-362031-OO-P?NB-CT	Definitions Open Stge Unit w/ 2 Draws - Continuous Top	\$1,759.00
SBOSD2-362031-TL-P?AB	Definitions Open Stge Unit w/ 2 Draws - St&ard Top	\$1,178.00
SBOSD2-362031-TL-P?AB-CT	Definitions Open Stge Unit w/ 2 Draws - Continuous Top	\$981.00
SBOSD2-362031-TL-P?NB	Definitions Open Stge Unit w/ 2 Draws - St&ard Top	\$1,099.00
SBOSD2-362031-TL-P?NB-CT	Definitions Open Stge Unit w/ 2 Draws - Continuous Top	\$906.00
SBOSD2-362031-TT-P?AB	Definitions Open Stge Unit w/ 2 Draws - St&ard Top	\$1,346.00
SBOSD2-362031-TT-P?AB-CT	Definitions Open Stge Unit w/ 2 Draws - Continuous Top	\$1,154.00
SBOSD2-362031-TT-P?NB	Definitions Open Stge Unit w/ 2 Draws - St&ard Top	\$1,313.00
SBOSD2-362031-TT-P?NB-CT	Definitions Open Stge Unit w/ 2 Draws - Continuous Top	\$1,121.00
SBOSD2-362034-LL-P?AB	Definitions Open Stge Unit w/ 2 Draws - St&ard Top	\$1,633.00
SBOSD2-362034-LL-P?AB-CT	Definitions Open Stge Unit w/ 2 Draws - Continuous Top	\$1,440.00
SBOSD2-362034-LL-P?NB	Definitions Open Stge Unit w/ 2 Draws - St&ard Top	\$1,555.00
SBOSD2-362034-LL-P?NB-CT	Definitions Open Stge Unit w/ 2 Draws - Continuous Top	\$1,361.00
SBOSD2-362034-MM-P?AB	Definitions Open Stge Unit w/ 2 Draws - St&ard Top	\$2,505.00
SBOSD2-362034-MM-P?AB-CT	Definitions Open Stge Unit w/ 2 Draws - Continuous Top	\$2,270.00
SBOSD2-362034-MM-P?NB	Definitions Open Stge Unit w/ 2 Draws - St&ard Top	\$2,420.00
SBOSD2-362034-MM-P?NB-CT	Definitions Open Stge Unit w/ 2 Draws - Continuous Top	\$2,186.00
SBOSD2-362034-OO-P?AB	Definitions Open Stge Unit w/ 2 Draws - St&ard Top	\$2,071.00
SBOSD2-362034-OO-P?AB-CT	Definitions Open Stge Unit w/ 2 Draws - Continuous Top	\$1,879.00
SBOSD2-362034-OO-P?NB	Definitions Open Stge Unit w/ 2 Draws - St&ard Top	\$2,000.00
SBOSD2-362034-OO-P?NB-CT	Definitions Open Stge Unit w/ 2 Draws - Continuous Top	\$1,809.00
SBOSD2-362034-TL-P?AB	Definitions Open Stge Unit w/ 2 Draws - St&ard Top	\$1,194.00
SBOSD2-362034-TL-P?AB-CT	Definitions Open Stge Unit w/ 2 Draws - Continuous Top	\$996.00
SBOSD2-362034-TL-P?NB	Definitions Open Stge Unit w/ 2 Draws - St&ard Top	\$1,115.00
SBOSD2-362034-TL-P?NB-CT	Definitions Open Stge Unit w/ 2 Draws - Continuous Top	\$919.00

TOTAL•LIBRARY

INTERIORS

Model Number	General Description	Price
SBOSD2-362034-TT-P?AB	Definitions Open Stge Unit w/ 2 Draws - St&ard Top	\$1,361.00
SBOSD2-362034-TT-P?AB-CT	Definitions Open Stge Unit w/ 2 Draws - Continuous Top	\$1,169.00
SBOSD2-362034-TT-P?NB	Definitions Open Stge Unit w/ 2 Draws - St&ard Top	\$1,328.00
SBOSD2-362034-TT-P?NB-CT	Definitions Open Stge Unit w/ 2 Draws - Continuous Top	\$1,136.00
SBOSD2-362036-LL-P?AB	Definitions Open Stge Unit w/ 2 Draws - St&ard Top	\$1,633.00
SBOSD2-362036-LL-P?AB-CT	Definitions Open Stge Unit w/ 2 Draws - Continuous Top	\$1,440.00
SBOSD2-362036-LL-P?NB	Definitions Open Stge Unit w/ 2 Draws - St&ard Top	\$1,555.00
SBOSD2-362036-LL-P?NB-CT	Definitions Open Stge Unit w/ 2 Draws - Continuous Top	\$1,361.00
SBOSD2-362036-MM-P?AB	Definitions Open Stge Unit w/ 2 Draws - St&ard Top	\$2,505.00
SBOSD2-362036-MM-P?AB-CT	Definitions Open Stge Unit w/ 2 Draws - Continuous Top	\$2,270.00
SBOSD2-362036-MM-P?NB	Definitions Open Stge Unit w/ 2 Draws - St&ard Top	\$2,420.00
SBOSD2-362036-MM-P?NB-CT	Definitions Open Stge Unit w/ 2 Draws - Continuous Top	\$2,186.00
SBOSD2-362036-OO-P?AB	Definitions Open Stge Unit w/ 2 Draws - St&ard Top	\$2,071.00
SBOSD2-362036-OO-P?AB-CT	Definitions Open Stge Unit w/ 2 Draws - Continuous Top	\$1,879.00
SBOSD2-362036-OO-P?NB	Definitions Open Stge Unit w/ 2 Draws - St&ard Top	\$2,000.00
SBOSD2-362036-OO-P?NB-CT	Definitions Open Stge Unit w/ 2 Draws - Continuous Top	\$1,809.00
SBOSD2-362036-TL-P?AB	Definitions Open Stge Unit w/ 2 Draws - St&ard Top	\$1,194.00
SBOSD2-362036-TL-P?AB-CT	Definitions Open Stge Unit w/ 2 Draws - Continuous Top	\$996.00
SBOSD2-362036-TL-P?NB	Definitions Open Stge Unit w/ 2 Draws - St&ard Top	\$1,115.00
SBOSD2-362036-TL-P?NB-CT	Definitions Open Stge Unit w/ 2 Draws - Continuous Top	\$919.00
SBOSD2-362036-TT-P?AB	Definitions Open Stge Unit w/ 2 Draws - St&ard Top	\$1,361.00
SBOSD2-362036-TT-P?AB-CT	Definitions Open Stge Unit w/ 2 Draws - Continuous Top	\$1,169.00
SBOSD2-362036-TT-P?NB	Definitions Open Stge Unit w/ 2 Draws - St&ard Top	\$1,328.00
SBOSD2-362036-TT-P?NB-CT	Definitions Open Stge Unit w/ 2 Draws - Continuous Top	\$1,136.00
SBOSD2-362431-LL-P?AB	Definitions Open Stge Unit w/ 2 Draws - St&ard Top	\$1,754.00
SBOSD2-362431-LL-P?AB-CT	Definitions Open Stge Unit w/ 2 Draws - Continuous Top	\$1,544.00
SBOSD2-362431-LL-P?NB	Definitions Open Stge Unit w/ 2 Draws - St&ard Top	\$1,678.00
SBOSD2-362431-LL-P?NB-CT	Definitions Open Stge Unit w/ 2 Draws - Continuous Top	\$1,464.00
SBOSD2-362431-MM-P?AB	Definitions Open Stge Unit w/ 2 Draws - St&ard Top	\$2,716.00
SBOSD2-362431-MM-P?AB-CT	Definitions Open Stge Unit w/ 2 Draws - Continuous Top	\$2,460.00
SBOSD2-362431-MM-P?NB	Definitions Open Stge Unit w/ 2 Draws - St&ard Top	\$2,631.00
SBOSD2-362431-MM-P?NB-CT	Definitions Open Stge Unit w/ 2 Draws - Continuous Top	\$2,376.00
SBOSD2-362431-OO-P?AB	Definitions Open Stge Unit w/ 2 Draws - St&ard Top	\$2,246.00
SBOSD2-362431-OO-P?AB-CT	Definitions Open Stge Unit w/ 2 Draws - Continuous Top	\$2,033.00
SBOSD2-362431-OO-P?NB	Definitions Open Stge Unit w/ 2 Draws - St&ard Top	\$2,176.00
SBOSD2-362431-OO-P?NB-CT	Definitions Open Stge Unit w/ 2 Draws - Continuous Top	\$1,963.00
SBOSD2-362431-TL-P?AB	Definitions Open Stge Unit w/ 2 Draws - St&ard Top	\$1,257.00
SBOSD2-362431-TL-P?AB-CT	Definitions Open Stge Unit w/ 2 Draws - Continuous Top	\$1,045.00
SBOSD2-362431-TL-P?NB	Definitions Open Stge Unit w/ 2 Draws - St&ard Top	\$1,181.00
SBOSD2-362431-TL-P?NB-CT	Definitions Open Stge Unit w/ 2 Draws - Continuous Top	\$967.00
SBOSD2-362431-TT-P?AB	Definitions Open Stge Unit w/ 2 Draws - St&ard Top	\$1,437.00
SBOSD2-362431-TT-P?AB-CT	Definitions Open Stge Unit w/ 2 Draws - Continuous Top	\$1,229.00
SBOSD2-362431-TT-P?NB	Definitions Open Stge Unit w/ 2 Draws - St&ard Top	\$1,404.00
SBOSD2-362431-TT-P?NB-CT	Definitions Open Stge Unit w/ 2 Draws - Continuous Top	\$1,196.00
SBOSD2-362434-LL-P?AB	Definitions Open Stge Unit w/ 2 Draws - St&ard Top	\$1,812.00
SBOSD2-362434-LL-P?AB-CT	Definitions Open Stge Unit w/ 2 Draws - Continuous Top	\$1,597.00
SBOSD2-362434-LL-P?NB	Definitions Open Stge Unit w/ 2 Draws - St&ard Top	\$1,735.00
SBOSD2-362434-LL-P?NB-CT	Definitions Open Stge Unit w/ 2 Draws - Continuous Top	\$1,517.00
SBOSD2-362434-MM-P?AB	Definitions Open Stge Unit w/ 2 Draws - St&ard Top	\$2,806.00
SBOSD2-362434-MM-P?AB-CT	Definitions Open Stge Unit w/ 2 Draws - Continuous Top	\$2,550.00
SBOSD2-362434-MM-P?NB	Definitions Open Stge Unit w/ 2 Draws - St&ard Top	\$2,720.00

TOTAL•LIBRARY

I N T E R I O R S

Model Number	General Description	Price
SBOSD2-362434-MM-P?NB-CT	Definitions Open Stge Unit w/ 2 Draws - Continuous Top	\$2,461.00
SBOSD2-362434-OO-P?AB	Definitions Open Stge Unit w/ 2 Draws - St&ard Top	\$2,320.00
SBOSD2-362434-OO-P?AB-CT	Definitions Open Stge Unit w/ 2 Draws - Continuous Top	\$2,106.00
SBOSD2-362434-OO-P?NB	Definitions Open Stge Unit w/ 2 Draws - St&ard Top	\$2,251.00
SBOSD2-362434-OO-P?NB-CT	Definitions Open Stge Unit w/ 2 Draws - Continuous Top	\$2,036.00
SBOSD2-362434-TL-P?AB	Definitions Open Stge Unit w/ 2 Draws - St&ard Top	\$1,283.00
SBOSD2-362434-TL-P?AB-CT	Definitions Open Stge Unit w/ 2 Draws - Continuous Top	\$1,067.00
SBOSD2-362434-TL-P?NB	Definitions Open Stge Unit w/ 2 Draws - St&ard Top	\$1,204.00
SBOSD2-362434-TL-P?NB-CT	Definitions Open Stge Unit w/ 2 Draws - Continuous Top	\$991.00
SBOSD2-362434-TT-P?AB	Definitions Open Stge Unit w/ 2 Draws - St&ard Top	\$1,463.00
SBOSD2-362434-TT-P?AB-CT	Definitions Open Stge Unit w/ 2 Draws - Continuous Top	\$1,255.00
SBOSD2-362434-TT-P?NB	Definitions Open Stge Unit w/ 2 Draws - St&ard Top	\$1,429.00
SBOSD2-362434-TT-P?NB-CT	Definitions Open Stge Unit w/ 2 Draws - Continuous Top	\$1,222.00
SBOSD2-362436-LL-P?AB	Definitions Open Stge Unit w/ 2 Draws - St&ard Top	\$1,812.00
SBOSD2-362436-LL-P?AB-CT	Definitions Open Stge Unit w/ 2 Draws - Continuous Top	\$1,597.00
SBOSD2-362436-LL-P?NB	Definitions Open Stge Unit w/ 2 Draws - St&ard Top	\$1,735.00
SBOSD2-362436-LL-P?NB-CT	Definitions Open Stge Unit w/ 2 Draws - Continuous Top	\$1,517.00
SBOSD2-362436-MM-P?AB	Definitions Open Stge Unit w/ 2 Draws - St&ard Top	\$2,806.00
SBOSD2-362436-MM-P?AB-CT	Definitions Open Stge Unit w/ 2 Draws - Continuous Top	\$2,550.00
SBOSD2-362436-MM-P?NB	Definitions Open Stge Unit w/ 2 Draws - St&ard Top	\$2,720.00
SBOSD2-362436-MM-P?NB-CT	Definitions Open Stge Unit w/ 2 Draws - Continuous Top	\$2,461.00
SBOSD2-362436-OO-P?AB	Definitions Open Stge Unit w/ 2 Draws - St&ard Top	\$2,320.00
SBOSD2-362436-OO-P?AB-CT	Definitions Open Stge Unit w/ 2 Draws - Continuous Top	\$2,106.00
SBOSD2-362436-OO-P?NB	Definitions Open Stge Unit w/ 2 Draws - St&ard Top	\$2,251.00
SBOSD2-362436-OO-P?NB-CT	Definitions Open Stge Unit w/ 2 Draws - Continuous Top	\$2,036.00
SBOSD2-362436-TL-P?AB	Definitions Open Stge Unit w/ 2 Draws - St&ard Top	\$1,283.00
SBOSD2-362436-TL-P?AB-CT	Definitions Open Stge Unit w/ 2 Draws - Continuous Top	\$1,067.00
SBOSD2-362436-TL-P?NB	Definitions Open Stge Unit w/ 2 Draws - St&ard Top	\$1,204.00
SBOSD2-362436-TL-P?NB-CT	Definitions Open Stge Unit w/ 2 Draws - Continuous Top	\$991.00
SBOSD2-362436-TT-P?AB	Definitions Open Stge Unit w/ 2 Draws - St&ard Top	\$1,463.00
SBOSD2-362436-TT-P?AB-CT	Definitions Open Stge Unit w/ 2 Draws - Continuous Top	\$1,255.00
SBOSD2-362436-TT-P?NB	Definitions Open Stge Unit w/ 2 Draws - St&ard Top	\$1,429.00
SBOSD2-362436-TT-P?NB-CT	Definitions Open Stge Unit w/ 2 Draws - Continuous Top	\$1,222.00
SBOSD2-422031-LL-P?AB	Definitions Open Stge Unit w/ 2 Draws - St&ard Top	\$1,710.00
SBOSD2-422031-LL-P?AB-CT	Definitions Open Stge Unit w/ 2 Draws - Continuous Top	\$1,512.00
SBOSD2-422031-LL-P?NB	Definitions Open Stge Unit w/ 2 Draws - St&ard Top	\$1,630.00
SBOSD2-422031-LL-P?NB-CT	Definitions Open Stge Unit w/ 2 Draws - Continuous Top	\$1,434.00
SBOSD2-422031-MM-P?AB	Definitions Open Stge Unit w/ 2 Draws - St&ard Top	\$2,647.00
SBOSD2-422031-MM-P?AB-CT	Definitions Open Stge Unit w/ 2 Draws - Continuous Top	\$2,414.00
SBOSD2-422031-MM-P?NB	Definitions Open Stge Unit w/ 2 Draws - St&ard Top	\$2,563.00
SBOSD2-422031-MM-P?NB-CT	Definitions Open Stge Unit w/ 2 Draws - Continuous Top	\$2,329.00
SBOSD2-422031-OO-P?AB	Definitions Open Stge Unit w/ 2 Draws - St&ard Top	\$2,190.00
SBOSD2-422031-OO-P?AB-CT	Definitions Open Stge Unit w/ 2 Draws - Continuous Top	\$1,996.00
SBOSD2-422031-OO-P?NB	Definitions Open Stge Unit w/ 2 Draws - St&ard Top	\$2,118.00
SBOSD2-422031-OO-P?NB-CT	Definitions Open Stge Unit w/ 2 Draws - Continuous Top	\$1,926.00
SBOSD2-422031-TL-P?AB	Definitions Open Stge Unit w/ 2 Draws - St&ard Top	\$1,229.00
SBOSD2-422031-TL-P?AB-CT	Definitions Open Stge Unit w/ 2 Draws - Continuous Top	\$1,034.00
SBOSD2-422031-TL-P?NB	Definitions Open Stge Unit w/ 2 Draws - St&ard Top	\$1,149.00
SBOSD2-422031-TL-P?NB-CT	Definitions Open Stge Unit w/ 2 Draws - Continuous Top	\$957.00
SBOSD2-422031-TT-P?AB	Definitions Open Stge Unit w/ 2 Draws - St&ard Top	\$1,402.00
SBOSD2-422031-TT-P?AB-CT	Definitions Open Stge Unit w/ 2 Draws - Continuous Top	\$1,211.00

TOTAL•LIBRARY
INTERIORS

[illegible]

TOTAL•LIBRARY
INTERIORS

[illegible]

TOTAL•LIBRARY

I N T E R I O R S

Model Number	General Description	Price
SBOSD2-482031-LL-P?AB	Definitions Open Stge Unit w/ 2 Draws - St&ard Top	\$1,727.00
SBOSD2-482031-LL-P?AB-CT	Definitions Open Stge Unit w/ 2 Draws - Continuous Top	\$1,527.00
SBOSD2-482031-LL-P?NB	Definitions Open Stge Unit w/ 2 Draws - St&ard Top	\$1,649.00
SBOSD2-482031-LL-P?NB-CT	Definitions Open Stge Unit w/ 2 Draws - Continuous Top	\$1,450.00
SBOSD2-482031-MM-P?AB	Definitions Open Stge Unit w/ 2 Draws - St&ard Top	\$2,690.00
SBOSD2-482031-MM-P?AB-CT	Definitions Open Stge Unit w/ 2 Draws - Continuous Top	\$2,455.00
SBOSD2-482031-MM-P?NB	Definitions Open Stge Unit w/ 2 Draws - St&ard Top	\$2,604.00
SBOSD2-482031-MM-P?NB-CT	Definitions Open Stge Unit w/ 2 Draws - Continuous Top	\$2,373.00
SBOSD2-482031-OO-P?AB	Definitions Open Stge Unit w/ 2 Draws - St&ard Top	\$2,223.00
SBOSD2-482031-OO-P?AB-CT	Definitions Open Stge Unit w/ 2 Draws - Continuous Top	\$2,032.00
SBOSD2-482031-OO-P?NB	Definitions Open Stge Unit w/ 2 Draws - St&ard Top	\$2,155.00
SBOSD2-482031-OO-P?NB-CT	Definitions Open Stge Unit w/ 2 Draws - Continuous Top	\$1,961.00
SBOSD2-482031-TL-P?AB	Definitions Open Stge Unit w/ 2 Draws - St&ard Top	\$1,245.00
SBOSD2-482031-TL-P?AB-CT	Definitions Open Stge Unit w/ 2 Draws - Continuous Top	\$1,046.00
SBOSD2-482031-TL-P?NB	Definitions Open Stge Unit w/ 2 Draws - St&ard Top	\$1,167.00
SBOSD2-482031-TL-P?NB-CT	Definitions Open Stge Unit w/ 2 Draws - Continuous Top	\$968.00
SBOSD2-482031-TT-P?AB	Definitions Open Stge Unit w/ 2 Draws - St&ard Top	\$1,419.00
SBOSD2-482031-TT-P?AB-CT	Definitions Open Stge Unit w/ 2 Draws - Continuous Top	\$1,224.00
SBOSD2-482031-TT-P?NB	Definitions Open Stge Unit w/ 2 Draws - St&ard Top	\$1,386.00
SBOSD2-482031-TT-P?NB-CT	Definitions Open Stge Unit w/ 2 Draws - Continuous Top	\$1,190.00
SBOSD2-482034-LL-P?AB	Definitions Open Stge Unit w/ 2 Draws - St&ard Top	\$1,777.00
SBOSD2-482034-LL-P?AB-CT	Definitions Open Stge Unit w/ 2 Draws - Continuous Top	\$1,583.00
SBOSD2-482034-LL-P?NB	Definitions Open Stge Unit w/ 2 Draws - St&ard Top	\$1,702.00
SBOSD2-482034-LL-P?NB-CT	Definitions Open Stge Unit w/ 2 Draws - Continuous Top	\$1,505.00
SBOSD2-482034-MM-P?AB	Definitions Open Stge Unit w/ 2 Draws - St&ard Top	\$2,780.00
SBOSD2-482034-MM-P?AB-CT	Definitions Open Stge Unit w/ 2 Draws - Continuous Top	\$2,549.00
SBOSD2-482034-MM-P?NB	Definitions Open Stge Unit w/ 2 Draws - St&ard Top	\$2,697.00
SBOSD2-482034-MM-P?NB-CT	Definitions Open Stge Unit w/ 2 Draws - Continuous Top	\$2,461.00
SBOSD2-482034-OO-P?AB	Definitions Open Stge Unit w/ 2 Draws - St&ard Top	\$2,298.00
SBOSD2-482034-OO-P?AB-CT	Definitions Open Stge Unit w/ 2 Draws - Continuous Top	\$2,104.00
SBOSD2-482034-OO-P?NB	Definitions Open Stge Unit w/ 2 Draws - St&ard Top	\$2,229.00
SBOSD2-482034-OO-P?NB-CT	Definitions Open Stge Unit w/ 2 Draws - Continuous Top	\$2,035.00
SBOSD2-482034-TL-P?AB	Definitions Open Stge Unit w/ 2 Draws - St&ard Top	\$1,268.00
SBOSD2-482034-TL-P?AB-CT	Definitions Open Stge Unit w/ 2 Draws - Continuous Top	\$1,070.00
SBOSD2-482034-TL-P?NB	Definitions Open Stge Unit w/ 2 Draws - St&ard Top	\$1,189.00
SBOSD2-482034-TL-P?NB-CT	Definitions Open Stge Unit w/ 2 Draws - Continuous Top	\$992.00
SBOSD2-482034-TT-P?AB	Definitions Open Stge Unit w/ 2 Draws - St&ard Top	\$1,442.00
SBOSD2-482034-TT-P?AB-CT	Definitions Open Stge Unit w/ 2 Draws - Continuous Top	\$1,247.00
SBOSD2-482034-TT-P?NB	Definitions Open Stge Unit w/ 2 Draws - St&ard Top	\$1,409.00
SBOSD2-482034-TT-P?NB-CT	Definitions Open Stge Unit w/ 2 Draws - Continuous Top	\$1,214.00
SBOSD2-482036-LL-P?AB	Definitions Open Stge Unit w/ 2 Draws - St&ard Top	\$1,777.00
SBOSD2-482036-LL-P?AB-CT	Definitions Open Stge Unit w/ 2 Draws - Continuous Top	\$1,583.00
SBOSD2-482036-LL-P?NB	Definitions Open Stge Unit w/ 2 Draws - St&ard Top	\$1,702.00
SBOSD2-482036-LL-P?NB-CT	Definitions Open Stge Unit w/ 2 Draws - Continuous Top	\$1,505.00
SBOSD2-482036-MM-P?AB	Definitions Open Stge Unit w/ 2 Draws - St&ard Top	\$2,780.00
SBOSD2-482036-MM-P?AB-CT	Definitions Open Stge Unit w/ 2 Draws - Continuous Top	\$2,549.00
SBOSD2-482036-MM-P?NB	Definitions Open Stge Unit w/ 2 Draws - St&ard Top	\$2,697.00
SBOSD2-482036-MM-P?NB-CT	Definitions Open Stge Unit w/ 2 Draws - Continuous Top	\$2,461.00
SBOSD2-482036-OO-P?AB	Definitions Open Stge Unit w/ 2 Draws - St&ard Top	\$2,298.00
SBOSD2-482036-OO-P?AB-CT	Definitions Open Stge Unit w/ 2 Draws - Continuous Top	\$2,104.00
SBOSD2-482036-OO-P?NB	Definitions Open Stge Unit w/ 2 Draws - St&ard Top	\$2,229.00

TOTAL•LIBRARY

I N T E R I O R S

Model Number	General Description	Price
SBOSD2-482036-OO-P?NB-CT	Definitions Open Stge Unit w/ 2 Draws - Continuous Top	\$2,035.00
SBOSD2-482036-TL-P?AB	Definitions Open Stge Unit w/ 2 Draws - St&ard Top	\$1,268.00
SBOSD2-482036-TL-P?AB-CT	Definitions Open Stge Unit w/ 2 Draws - Continuous Top	\$1,070.00
SBOSD2-482036-TL-P?NB	Definitions Open Stge Unit w/ 2 Draws - St&ard Top	\$1,189.00
SBOSD2-482036-TL-P?NB-CT	Definitions Open Stge Unit w/ 2 Draws - Continuous Top	\$992.00
SBOSD2-482036-TT-P?AB	Definitions Open Stge Unit w/ 2 Draws - St&ard Top	\$1,442.00
SBOSD2-482036-TT-P?AB-CT	Definitions Open Stge Unit w/ 2 Draws - Continuous Top	\$1,247.00
SBOSD2-482036-TT-P?NB	Definitions Open Stge Unit w/ 2 Draws - St&ard Top	\$1,409.00
SBOSD2-482036-TT-P?NB-CT	Definitions Open Stge Unit w/ 2 Draws - Continuous Top	\$1,214.00
SBOSD2-482431-LL-P?AB	Definitions Open Stge Unit w/ 2 Draws - St&ard Top	\$1,855.00
SBOSD2-482431-LL-P?AB-CT	Definitions Open Stge Unit w/ 2 Draws - Continuous Top	\$1,640.00
SBOSD2-482431-LL-P?NB	Definitions Open Stge Unit w/ 2 Draws - St&ard Top	\$1,777.00
SBOSD2-482431-LL-P?NB-CT	Definitions Open Stge Unit w/ 2 Draws - Continuous Top	\$1,563.00
SBOSD2-482431-MM-P?AB	Definitions Open Stge Unit w/ 2 Draws - St&ard Top	\$2,918.00
SBOSD2-482431-MM-P?AB-CT	Definitions Open Stge Unit w/ 2 Draws - Continuous Top	\$2,661.00
SBOSD2-482431-MM-P?NB	Definitions Open Stge Unit w/ 2 Draws - St&ard Top	\$2,832.00
SBOSD2-482431-MM-P?NB-CT	Definitions Open Stge Unit w/ 2 Draws - Continuous Top	\$2,573.00
SBOSD2-482431-OO-P?AB	Definitions Open Stge Unit w/ 2 Draws - St&ard Top	\$2,411.00
SBOSD2-482431-OO-P?AB-CT	Definitions Open Stge Unit w/ 2 Draws - Continuous Top	\$2,199.00
SBOSD2-482431-OO-P?NB	Definitions Open Stge Unit w/ 2 Draws - St&ard Top	\$2,344.00
SBOSD2-482431-OO-P?NB-CT	Definitions Open Stge Unit w/ 2 Draws - Continuous Top	\$2,129.00
SBOSD2-482431-TL-P?AB	Definitions Open Stge Unit w/ 2 Draws - St&ard Top	\$1,314.00
SBOSD2-482431-TL-P?AB-CT	Definitions Open Stge Unit w/ 2 Draws - Continuous Top	\$1,098.00
SBOSD2-482431-TL-P?NB	Definitions Open Stge Unit w/ 2 Draws - St&ard Top	\$1,236.00
SBOSD2-482431-TL-P?NB-CT	Definitions Open Stge Unit w/ 2 Draws - Continuous Top	\$1,019.00
SBOSD2-482431-TT-P?AB	Definitions Open Stge Unit w/ 2 Draws - St&ard Top	\$1,523.00
SBOSD2-482431-TT-P?AB-CT	Definitions Open Stge Unit w/ 2 Draws - Continuous Top	\$1,312.00
SBOSD2-482431-TT-P?NB	Definitions Open Stge Unit w/ 2 Draws - St&ard Top	\$1,466.00
SBOSD2-482431-TT-P?NB-CT	Definitions Open Stge Unit w/ 2 Draws - Continuous Top	\$1,256.00
SBOSD2-482434-LL-P?AB	Definitions Open Stge Unit w/ 2 Draws - St&ard Top	\$1,938.00
SBOSD2-482434-LL-P?AB-CT	Definitions Open Stge Unit w/ 2 Draws - Continuous Top	\$1,723.00
SBOSD2-482434-LL-P?NB	Definitions Open Stge Unit w/ 2 Draws - St&ard Top	\$1,861.00
SBOSD2-482434-LL-P?NB-CT	Definitions Open Stge Unit w/ 2 Draws - Continuous Top	\$1,647.00
SBOSD2-482434-MM-P?AB	Definitions Open Stge Unit w/ 2 Draws - St&ard Top	\$3,053.00
SBOSD2-482434-MM-P?AB-CT	Definitions Open Stge Unit w/ 2 Draws - Continuous Top	\$2,796.00
SBOSD2-482434-MM-P?NB	Definitions Open Stge Unit w/ 2 Draws - St&ard Top	\$2,968.00
SBOSD2-482434-MM-P?NB-CT	Definitions Open Stge Unit w/ 2 Draws - Continuous Top	\$2,711.00
SBOSD2-482434-OO-P?AB	Definitions Open Stge Unit w/ 2 Draws - St&ard Top	\$2,523.00
SBOSD2-482434-OO-P?AB-CT	Definitions Open Stge Unit w/ 2 Draws - Continuous Top	\$2,312.00
SBOSD2-482434-OO-P?NB	Definitions Open Stge Unit w/ 2 Draws - St&ard Top	\$2,454.00
SBOSD2-482434-OO-P?NB-CT	Definitions Open Stge Unit w/ 2 Draws - Continuous Top	\$2,240.00
SBOSD2-482434-TL-P?AB	Definitions Open Stge Unit w/ 2 Draws - St&ard Top	\$1,346.00
SBOSD2-482434-TL-P?AB-CT	Definitions Open Stge Unit w/ 2 Draws - Continuous Top	\$1,131.00
SBOSD2-482434-TL-P?NB	Definitions Open Stge Unit w/ 2 Draws - St&ard Top	\$1,271.00
SBOSD2-482434-TL-P?NB-CT	Definitions Open Stge Unit w/ 2 Draws - Continuous Top	\$1,052.00
SBOSD2-482434-TT-P?AB	Definitions Open Stge Unit w/ 2 Draws - St&ard Top	\$1,538.00
SBOSD2-482434-TT-P?AB-CT	Definitions Open Stge Unit w/ 2 Draws - Continuous Top	\$1,328.00
SBOSD2-482434-TT-P?NB	Definitions Open Stge Unit w/ 2 Draws - St&ard Top	\$1,506.00
SBOSD2-482434-TT-P?NB-CT	Definitions Open Stge Unit w/ 2 Draws - Continuous Top	\$1,294.00
SBOSD2-482436-LL-P?AB	Definitions Open Stge Unit w/ 2 Draws - St&ard Top	\$1,938.00
SBOSD2-482436-LL-P?AB-CT	Definitions Open Stge Unit w/ 2 Draws - Continuous Top	\$1,723.00

TOTAL•LIBRARY

I N T E R I O R S

Model Number	General Description	Price
SBOSD2-482436-LL-P?NB	Definitions Open Stge Unit w/ 2 Draws - St&ard Top	\$1,861.00
SBOSD2-482436-LL-P?NB-CT	Definitions Open Stge Unit w/ 2 Draws - Continuous Top	\$1,647.00
SBOSD2-482436-MM-P?AB	Definitions Open Stge Unit w/ 2 Draws - St&ard Top	\$3,053.00
SBOSD2-482436-MM-P?AB-CT	Definitions Open Stge Unit w/ 2 Draws - Continuous Top	\$2,796.00
SBOSD2-482436-MM-P?NB	Definitions Open Stge Unit w/ 2 Draws - St&ard Top	\$2,968.00
SBOSD2-482436-MM-P?NB-CT	Definitions Open Stge Unit w/ 2 Draws - Continuous Top	\$2,711.00
SBOSD2-482436-OO-P?AB	Definitions Open Stge Unit w/ 2 Draws - St&ard Top	\$2,523.00
SBOSD2-482436-OO-P?AB-CT	Definitions Open Stge Unit w/ 2 Draws - Continuous Top	\$2,312.00
SBOSD2-482436-OO-P?NB	Definitions Open Stge Unit w/ 2 Draws - St&ard Top	\$2,454.00
SBOSD2-482436-OO-P?NB-CT	Definitions Open Stge Unit w/ 2 Draws - Continuous Top	\$2,240.00
SBOSD2-482436-TL-P?AB	Definitions Open Stge Unit w/ 2 Draws - St&ard Top	\$1,346.00
SBOSD2-482436-TL-P?AB-CT	Definitions Open Stge Unit w/ 2 Draws - Continuous Top	\$1,131.00
SBOSD2-482436-TL-P?NB	Definitions Open Stge Unit w/ 2 Draws - St&ard Top	\$1,271.00
SBOSD2-482436-TL-P?NB-CT	Definitions Open Stge Unit w/ 2 Draws - Continuous Top	\$1,052.00
SBOSD2-482436-TT-P?AB	Definitions Open Stge Unit w/ 2 Draws - St&ard Top	\$1,539.00
SBOSD2-482436-TT-P?AB-CT	Definitions Open Stge Unit w/ 2 Draws - Continuous Top	\$1,329.00
SBOSD2-482436-TT-P?NB	Definitions Open Stge Unit w/ 2 Draws - St&ard Top	\$1,506.00
SBOSD2-482436-TT-P?NB-CT	Definitions Open Stge Unit w/ 2 Draws - Continuous Top	\$1,295.00
SBOSPB-181431-L	Definitions Picture Book Display Unit - St&ard Top	\$874.00
SBOSPB-181431-L-CT	Definitions Picture Book Display Unit - Continuous Top	\$822.00
SBOSPB-181431-M	Definitions Picture Book Display Unit - St&ard Top	\$1,353.00
SBOSPB-181431-M-CT	Definitions Picture Book Display Unit - Continuous Top	\$1,303.00
SBOSPB-181431-O	Definitions Picture Book Display Unit - St&ard Top	\$1,121.00
SBOSPB-181431-O-CT	Definitions Picture Book Display Unit - Continuous Top	\$1,064.00
SBOSPB-181431-T	Definitions Picture Book Display Unit - St&ard Top	\$711.00
SBOSPB-181431-T-CT	Definitions Picture Book Display Unit - Continuous Top	\$659.00
SBOSPB-181434-L	Definitions Picture Book Display Unit - St&ard Top	\$904.00
SBOSPB-181434-L-CT	Definitions Picture Book Display Unit - Continuous Top	\$854.00
SBOSPB-181434-M	Definitions Picture Book Display Unit - St&ard Top	\$1,421.00
SBOSPB-181434-M-CT	Definitions Picture Book Display Unit - Continuous Top	\$1,368.00
SBOSPB-181434-O	Definitions Picture Book Display Unit - St&ard Top	\$1,164.00
SBOSPB-181434-O-CT	Definitions Picture Book Display Unit - Continuous Top	\$1,108.00
SBOSPB-181434-T	Definitions Picture Book Display Unit - St&ard Top	\$721.00
SBOSPB-181434-T-CT	Definitions Picture Book Display Unit - Continuous Top	\$675.00
SBOSPB-181436-L	Definitions Picture Book Display Unit - St&ard Top	\$904.00
SBOSPB-181436-L-CT	Definitions Picture Book Display Unit - Continuous Top	\$854.00
SBOSPB-181436-M	Definitions Picture Book Display Unit - St&ard Top	\$1,421.00
SBOSPB-181436-M-CT	Definitions Picture Book Display Unit - Continuous Top	\$1,368.00
SBOSPB-181436-O	Definitions Picture Book Display Unit - St&ard Top	\$1,164.00
SBOSPB-181436-O-CT	Definitions Picture Book Display Unit - Continuous Top	\$1,108.00
SBOSPB-181436-T	Definitions Picture Book Display Unit - St&ard Top	\$721.00
SBOSPB-181436-T-CT	Definitions Picture Book Display Unit - Continuous Top	\$675.00
SBOSPB-182031-L	Definitions Picture Book Display Unit - St&ard Top	\$971.00
SBOSPB-182031-L-CT	Definitions Picture Book Display Unit - Continuous Top	\$911.00
SBOSPB-182031-M	Definitions Picture Book Display Unit - St&ard Top	\$1,501.00
SBOSPB-182031-M-CT	Definitions Picture Book Display Unit - Continuous Top	\$1,443.00
SBOSPB-182031-O	Definitions Picture Book Display Unit - St&ard Top	\$1,244.00
SBOSPB-182031-O-CT	Definitions Picture Book Display Unit - Continuous Top	\$1,180.00
SBOSPB-182031-T	Definitions Picture Book Display Unit - St&ard Top	\$788.00
SBOSPB-182031-T-CT	Definitions Picture Book Display Unit - Continuous Top	\$732.00
SBOSPB-182036-L	Definitions Picture Book Display Unit - St&ard Top	\$1,005.00

TOTAL•LIBRARY

I N T E R I O R S

Model Number	General Description	Price
SBOSPB-182036-L	Definitions Picture Book Display Unit - St&ard Top	\$1,005.00
SBOSPB-182036-L-CT	Definitions Picture Book Display Unit - Continuous Top	\$945.00
SBOSPB-182036-L-CT	Definitions Picture Book Display Unit - Continuous Top	\$945.00
SBOSPB-182036-M	Definitions Picture Book Display Unit - St&ard Top	\$1,576.00
SBOSPB-182036-M	Definitions Picture Book Display Unit - St&ard Top	\$1,576.00
SBOSPB-182036-M-CT	Definitions Picture Book Display Unit - Continuous Top	\$1,518.00
SBOSPB-182036-M-CT	Definitions Picture Book Display Unit - Continuous Top	\$1,518.00
SBOSPB-182036-O	Definitions Picture Book Display Unit - St&ard Top	\$1,294.00
SBOSPB-182036-O	Definitions Picture Book Display Unit - St&ard Top	\$1,294.00
SBOSPB-182036-O-CT	Definitions Picture Book Display Unit - Continuous Top	\$1,228.00
SBOSPB-182036-O-CT	Definitions Picture Book Display Unit - Continuous Top	\$1,228.00
SBOSPB-182036-T	Definitions Picture Book Display Unit - St&ard Top	\$802.00
SBOSPB-182036-T	Definitions Picture Book Display Unit - St&ard Top	\$802.00
SBOSPB-182036-T-CT	Definitions Picture Book Display Unit - Continuous Top	\$748.00
SBOSPB-182036-T-CT	Definitions Picture Book Display Unit - Continuous Top	\$748.00
SBOSPB-182431-L	Definitions Picture Book Display Unit - St&ard Top	\$1,047.00
SBOSPB-182431-L-CT	Definitions Picture Book Display Unit - Continuous Top	\$986.00
SBOSPB-182431-M	Definitions Picture Book Display Unit - St&ard Top	\$1,620.00
SBOSPB-182431-M-CT	Definitions Picture Book Display Unit - Continuous Top	\$1,559.00
SBOSPB-182431-O	Definitions Picture Book Display Unit - St&ard Top	\$1,342.00
SBOSPB-182431-O-CT	Definitions Picture Book Display Unit - Continuous Top	\$1,274.00
SBOSPB-182431-T	Definitions Picture Book Display Unit - St&ard Top	\$851.00
SBOSPB-182431-T-CT	Definitions Picture Book Display Unit - Continuous Top	\$789.00
SBOSPB-182434-L	Definitions Picture Book Display Unit - St&ard Top	\$1,084.00
SBOSPB-182434-L-CT	Definitions Picture Book Display Unit - Continuous Top	\$1,021.00
SBOSPB-182434-M	Definitions Picture Book Display Unit - St&ard Top	\$1,700.00
SBOSPB-182434-M-CT	Definitions Picture Book Display Unit - Continuous Top	\$1,637.00
SBOSPB-182434-O	Definitions Picture Book Display Unit - St&ard Top	\$1,397.00
SBOSPB-182434-O-CT	Definitions Picture Book Display Unit - Continuous Top	\$1,326.00
SBOSPB-182434-T	Definitions Picture Book Display Unit - St&ard Top	\$866.00
SBOSPB-182434-T-CT	Definitions Picture Book Display Unit - Continuous Top	\$808.00
SBOSPB-182436-L	Definitions Picture Book Display Unit - St&ard Top	\$1,084.00
SBOSPB-182436-L-CT	Definitions Picture Book Display Unit - Continuous Top	\$1,021.00
SBOSPB-182436-M	Definitions Picture Book Display Unit - St&ard Top	\$1,700.00
SBOSPB-182436-M-CT	Definitions Picture Book Display Unit - Continuous Top	\$1,637.00
SBOSPB-182436-O	Definitions Picture Book Display Unit - St&ard Top	\$1,397.00
SBOSPB-182436-O-CT	Definitions Picture Book Display Unit - Continuous Top	\$1,326.00
SBOSPB-182436-T	Definitions Picture Book Display Unit - St&ard Top	\$866.00
SBOSPB-182436-T-CT	Definitions Picture Book Display Unit - Continuous Top	\$808.00
SBOSPB-241431-L	Definitions Picture Book Display Unit - St&ard Top	\$903.00
SBOSPB-241431-L-CT	Definitions Picture Book Display Unit - Continuous Top	\$837.00
SBOSPB-241431-M	Definitions Picture Book Display Unit - St&ard Top	\$1,402.00
SBOSPB-241431-M-CT	Definitions Picture Book Display Unit - Continuous Top	\$1,335.00
SBOSPB-241431-O	Definitions Picture Book Display Unit - St&ard Top	\$1,161.00
SBOSPB-241431-O-CT	Definitions Picture Book Display Unit - Continuous Top	\$1,086.00
SBOSPB-241431-T	Definitions Picture Book Display Unit - St&ard Top	\$732.00
SBOSPB-241431-T-CT	Definitions Picture Book Display Unit - Continuous Top	\$665.00
SBOSPB-241434-L	Definitions Picture Book Display Unit - St&ard Top	\$933.00
SBOSPB-241434-L-CT	Definitions Picture Book Display Unit - Continuous Top	\$868.00
SBOSPB-241434-M	Definitions Picture Book Display Unit - St&ard Top	\$1,466.00
SBOSPB-241434-M-CT	Definitions Picture Book Display Unit - Continuous Top	\$1,403.00

TOTAL•LIBRARY

I N T E R I O R S

Model Number	General Description	Price
SBOSPB-241434-O	Definitions Picture Book Display Unit - Standard Top	\$1,202.00
SBOSPB-241434-O-CT	Definitions Picture Book Display Unit - Continuous Top	\$1,129.00
SBOSPB-241434-T	Definitions Picture Book Display Unit - Standard Top	\$747.00
SBOSPB-241434-T-CT	Definitions Picture Book Display Unit - Continuous Top	\$680.00
SBOSPB-241436-L	Definitions Picture Book Display Unit - Standard Top	\$933.00
SBOSPB-241436-L-CT	Definitions Picture Book Display Unit - Continuous Top	\$868.00
SBOSPB-241436-M	Definitions Picture Book Display Unit - Standard Top	\$1,466.00
SBOSPB-241436-M-CT	Definitions Picture Book Display Unit - Continuous Top	\$1,403.00
SBOSPB-241436-O	Definitions Picture Book Display Unit - Standard Top	\$1,202.00
SBOSPB-241436-O-CT	Definitions Picture Book Display Unit - Continuous Top	\$1,129.00
SBOSPB-241436-T	Definitions Picture Book Display Unit - Standard Top	\$747.00
SBOSPB-241436-T-CT	Definitions Picture Book Display Unit - Continuous Top	\$680.00
SBOSPB-242031-L	Definitions Picture Book Display Unit - Standard Top	\$1,004.00
SBOSPB-242031-L-CT	Definitions Picture Book Display Unit - Continuous Top	\$931.00
SBOSPB-242031-M	Definitions Picture Book Display Unit - Standard Top	\$1,556.00
SBOSPB-242031-M-CT	Definitions Picture Book Display Unit - Continuous Top	\$1,482.00
SBOSPB-242031-O	Definitions Picture Book Display Unit - Standard Top	\$1,285.00
SBOSPB-242031-O-CT	Definitions Picture Book Display Unit - Continuous Top	\$1,205.00
SBOSPB-242031-T	Definitions Picture Book Display Unit - Standard Top	\$813.00
SBOSPB-242031-T-CT	Definitions Picture Book Display Unit - Continuous Top	\$740.00
SBOSPB-242036-L	Definitions Picture Book Display Unit - Standard Top	\$1,036.00
SBOSPB-242036-L	Definitions Picture Book Display Unit - Standard Top	\$1,036.00
SBOSPB-242036-L-CT	Definitions Picture Book Display Unit - Continuous Top	\$963.00
SBOSPB-242036-L-CT	Definitions Picture Book Display Unit - Continuous Top	\$963.00
SBOSPB-242036-M	Definitions Picture Book Display Unit - Standard Top	\$1,628.00
SBOSPB-242036-M	Definitions Picture Book Display Unit - Standard Top	\$1,628.00
SBOSPB-242036-M-CT	Definitions Picture Book Display Unit - Continuous Top	\$1,557.00
SBOSPB-242036-M-CT	Definitions Picture Book Display Unit - Continuous Top	\$1,557.00
SBOSPB-242036-O	Definitions Picture Book Display Unit - Standard Top	\$1,335.00
SBOSPB-242036-O	Definitions Picture Book Display Unit - Standard Top	\$1,335.00
SBOSPB-242036-O-CT	Definitions Picture Book Display Unit - Continuous Top	\$1,254.00
SBOSPB-242036-O-CT	Definitions Picture Book Display Unit - Continuous Top	\$1,254.00
SBOSPB-242036-T	Definitions Picture Book Display Unit - Standard Top	\$825.00
SBOSPB-242036-T	Definitions Picture Book Display Unit - Standard Top	\$825.00
SBOSPB-242036-T-CT	Definitions Picture Book Display Unit - Continuous Top	\$753.00
SBOSPB-242036-T-CT	Definitions Picture Book Display Unit - Continuous Top	\$753.00
SBOSPB-242431-L	Definitions Picture Book Display Unit - Standard Top	\$1,081.00
SBOSPB-242431-L-CT	Definitions Picture Book Display Unit - Continuous Top	\$1,005.00
SBOSPB-242431-M	Definitions Picture Book Display Unit - Standard Top	\$1,677.00
SBOSPB-242431-M-CT	Definitions Picture Book Display Unit - Continuous Top	\$1,599.00
SBOSPB-242431-O	Definitions Picture Book Display Unit - Standard Top	\$1,386.00
SBOSPB-242431-O-CT	Definitions Picture Book Display Unit - Continuous Top	\$1,301.00
SBOSPB-242431-T	Definitions Picture Book Display Unit - Standard Top	\$877.00
SBOSPB-242431-T-CT	Definitions Picture Book Display Unit - Continuous Top	\$797.00
SBOSPB-242434-L	Definitions Picture Book Display Unit - Standard Top	\$1,116.00
SBOSPB-242434-L-CT	Definitions Picture Book Display Unit - Continuous Top	\$1,041.00
SBOSPB-242434-M	Definitions Picture Book Display Unit - Standard Top	\$1,758.00
SBOSPB-242434-M-CT	Definitions Picture Book Display Unit - Continuous Top	\$1,679.00
SBOSPB-242434-O	Definitions Picture Book Display Unit - Standard Top	\$1,440.00
SBOSPB-242434-O-CT	Definitions Picture Book Display Unit - Continuous Top	\$1,355.00
SBOSPB-242434-T	Definitions Picture Book Display Unit - Standard Top	\$891.00

Model Number	General Description	Price
SBOSPB-242434-T-CT	Definitions Picture Book Display Unit - Continuous Top	\$813.00
SBOSPB-242436-L	Definitions Picture Book Display Unit - St&ard Top	\$1,116.00
SBOSPB-242436-L-CT	Definitions Picture Book Display Unit - Continuous Top	\$1,041.00
SBOSPB-242436-M	Definitions Picture Book Display Unit - St&ard Top	\$1,758.00
SBOSPB-242436-M-CT	Definitions Picture Book Display Unit - Continuous Top	\$1,679.00
SBOSPB-242436-O	Definitions Picture Book Display Unit - St&ard Top	\$1,440.00
SBOSPB-242436-O-CT	Definitions Picture Book Display Unit - Continuous Top	\$1,355.00
SBOSPB-242436-T	Definitions Picture Book Display Unit - St&ard Top	\$891.00
SBOSPB-242436-T-CT	Definitions Picture Book Display Unit - Continuous Top	\$813.00
SBOSPB-301431-L	Definitions Picture Book Display Unit - St&ard Top	\$976.00
SBOSPB-301431-L-CT	Definitions Picture Book Display Unit - Continuous Top	\$900.00
SBOSPB-301431-M	Definitions Picture Book Display Unit - St&ard Top	\$1,550.00
SBOSPB-301431-M-CT	Definitions Picture Book Display Unit - Continuous Top	\$1,469.00
SBOSPB-301431-O	Definitions Picture Book Display Unit - St&ard Top	\$1,264.00
SBOSPB-301431-O-CT	Definitions Picture Book Display Unit - Continuous Top	\$1,172.00
SBOSPB-301431-T	Definitions Picture Book Display Unit - St&ard Top	\$772.00
SBOSPB-301431-T-CT	Definitions Picture Book Display Unit - Continuous Top	\$693.00
SBOSPB-301434-L	Definitions Picture Book Display Unit - St&ard Top	\$1,007.00
SBOSPB-301434-L-CT	Definitions Picture Book Display Unit - Continuous Top	\$930.00
SBOSPB-301434-M	Definitions Picture Book Display Unit - St&ard Top	\$1,614.00
SBOSPB-301434-M-CT	Definitions Picture Book Display Unit - Continuous Top	\$1,536.00
SBOSPB-301434-O	Definitions Picture Book Display Unit - St&ard Top	\$1,306.00
SBOSPB-301434-O-CT	Definitions Picture Book Display Unit - Continuous Top	\$1,218.00
SBOSPB-301434-T	Definitions Picture Book Display Unit - St&ard Top	\$782.00
SBOSPB-301434-T-CT	Definitions Picture Book Display Unit - Continuous Top	\$704.00
SBOSPB-301436-L	Definitions Picture Book Display Unit - St&ard Top	\$1,007.00
SBOSPB-301436-L-CT	Definitions Picture Book Display Unit - Continuous Top	\$930.00
SBOSPB-301436-M	Definitions Picture Book Display Unit - St&ard Top	\$1,614.00
SBOSPB-301436-M-CT	Definitions Picture Book Display Unit - Continuous Top	\$1,536.00
SBOSPB-301436-O	Definitions Picture Book Display Unit - St&ard Top	\$1,306.00
SBOSPB-301436-O-CT	Definitions Picture Book Display Unit - Continuous Top	\$1,218.00
SBOSPB-301436-T	Definitions Picture Book Display Unit - St&ard Top	\$782.00
SBOSPB-301436-T-CT	Definitions Picture Book Display Unit - Continuous Top	\$704.00
SBOSPB-302031-L	Definitions Picture Book Display Unit - St&ard Top	\$1,085.00
SBOSPB-302031-L-CT	Definitions Picture Book Display Unit - Continuous Top	\$997.00
SBOSPB-302031-M	Definitions Picture Book Display Unit - St&ard Top	\$1,719.00
SBOSPB-302031-M-CT	Definitions Picture Book Display Unit - Continuous Top	\$1,631.00
SBOSPB-302031-O	Definitions Picture Book Display Unit - St&ard Top	\$1,402.00
SBOSPB-302031-O-CT	Definitions Picture Book Display Unit - Continuous Top	\$1,303.00
SBOSPB-302031-T	Definitions Picture Book Display Unit - St&ard Top	\$855.00
SBOSPB-302031-T-CT	Definitions Picture Book Display Unit - Continuous Top	\$767.00
SBOSPB-302036-L	Definitions Picture Book Display Unit - St&ard Top	\$1,116.00
SBOSPB-302036-L	Definitions Picture Book Display Unit - St&ard Top	\$1,116.00
SBOSPB-302036-L-CT	Definitions Picture Book Display Unit - Continuous Top	\$1,032.00
SBOSPB-302036-L-CT	Definitions Picture Book Display Unit - Continuous Top	\$1,032.00
SBOSPB-302036-M	Definitions Picture Book Display Unit - St&ard Top	\$1,792.00
SBOSPB-302036-M	Definitions Picture Book Display Unit - St&ard Top	\$1,792.00
SBOSPB-302036-M-CT	Definitions Picture Book Display Unit - Continuous Top	\$1,704.00
SBOSPB-302036-M-CT	Definitions Picture Book Display Unit - Continuous Top	\$1,704.00
SBOSPB-302036-O	Definitions Picture Book Display Unit - St&ard Top	\$1,453.00
SBOSPB-302036-O	Definitions Picture Book Display Unit - St&ard Top	\$1,453.00

TOTAL•LIBRARY

I N T E R I O R S

Model Number	General Description	Price
SBOSPB-302036-O-CT	Definitions Picture Book Display Unit - Continuous Top	\$1,353.00
SBOSPB-302036-O-CT	Definitions Picture Book Display Unit - Continuous Top	\$1,353.00
SBOSPB-302036-T	Definitions Picture Book Display Unit - St&ard Top	\$868.00
SBOSPB-302036-T	Definitions Picture Book Display Unit - St&ard Top	\$868.00
SBOSPB-302036-T-CT	Definitions Picture Book Display Unit - Continuous Top	\$782.00
SBOSPB-302036-T-CT	Definitions Picture Book Display Unit - Continuous Top	\$782.00
SBOSPB-302431-L	Definitions Picture Book Display Unit - St&ard Top	\$1,169.00
SBOSPB-302431-L-CT	Definitions Picture Book Display Unit - Continuous Top	\$1,076.00
SBOSPB-302431-M	Definitions Picture Book Display Unit - St&ard Top	\$1,853.00
SBOSPB-302431-M-CT	Definitions Picture Book Display Unit - Continuous Top	\$1,760.00
SBOSPB-302431-O	Definitions Picture Book Display Unit - St&ard Top	\$1,513.00
SBOSPB-302431-O-CT	Definitions Picture Book Display Unit - Continuous Top	\$1,406.00
SBOSPB-302431-T	Definitions Picture Book Display Unit - St&ard Top	\$923.00
SBOSPB-302431-T-CT	Definitions Picture Book Display Unit - Continuous Top	\$828.00
SBOSPB-302434-L	Definitions Picture Book Display Unit - St&ard Top	\$1,205.00
SBOSPB-302434-L-CT	Definitions Picture Book Display Unit - Continuous Top	\$1,112.00
SBOSPB-302434-M	Definitions Picture Book Display Unit - St&ard Top	\$1,932.00
SBOSPB-302434-M-CT	Definitions Picture Book Display Unit - Continuous Top	\$1,837.00
SBOSPB-302434-O	Definitions Picture Book Display Unit - St&ard Top	\$1,565.00
SBOSPB-302434-O-CT	Definitions Picture Book Display Unit - Continuous Top	\$1,459.00
SBOSPB-302434-T	Definitions Picture Book Display Unit - St&ard Top	\$936.00
SBOSPB-302434-T-CT	Definitions Picture Book Display Unit - Continuous Top	\$846.00
SBOSPB-302436-L	Definitions Picture Book Display Unit - St&ard Top	\$1,205.00
SBOSPB-302436-L-CT	Definitions Picture Book Display Unit - Continuous Top	\$1,112.00
SBOSPB-302436-M	Definitions Picture Book Display Unit - St&ard Top	\$1,932.00
SBOSPB-302436-M-CT	Definitions Picture Book Display Unit - Continuous Top	\$1,837.00
SBOSPB-302436-O	Definitions Picture Book Display Unit - St&ard Top	\$1,565.00
SBOSPB-302436-O-CT	Definitions Picture Book Display Unit - Continuous Top	\$1,459.00
SBOSPB-302436-T	Definitions Picture Book Display Unit - St&ard Top	\$936.00
SBOSPB-302436-T-CT	Definitions Picture Book Display Unit - Continuous Top	\$846.00
SBOSPB-361431-L	Definitions Picture Book Display Unit - St&ard Top	\$1,110.00
SBOSPB-361431-L-CT	Definitions Picture Book Display Unit - Continuous Top	\$1,005.00
SBOSPB-361431-M	Definitions Picture Book Display Unit - St&ard Top	\$1,807.00
SBOSPB-361431-M-CT	Definitions Picture Book Display Unit - Continuous Top	\$1,700.00
SBOSPB-361431-O	Definitions Picture Book Display Unit - St&ard Top	\$1,448.00
SBOSPB-361431-O-CT	Definitions Picture Book Display Unit - Continuous Top	\$1,329.00
SBOSPB-361431-T	Definitions Picture Book Display Unit - St&ard Top	\$838.00
SBOSPB-361431-T-CT	Definitions Picture Book Display Unit - Continuous Top	\$734.00
SBOSPB-361434-L	Definitions Picture Book Display Unit - St&ard Top	\$1,139.00
SBOSPB-361434-L-CT	Definitions Picture Book Display Unit - Continuous Top	\$1,035.00
SBOSPB-361434-M	Definitions Picture Book Display Unit - St&ard Top	\$1,873.00
SBOSPB-361434-M-CT	Definitions Picture Book Display Unit - Continuous Top	\$1,768.00
SBOSPB-361434-O	Definitions Picture Book Display Unit - St&ard Top	\$1,493.00
SBOSPB-361434-O-CT	Definitions Picture Book Display Unit - Continuous Top	\$1,375.00
SBOSPB-361434-T	Definitions Picture Book Display Unit - St&ard Top	\$851.00
SBOSPB-361434-T-CT	Definitions Picture Book Display Unit - Continuous Top	\$747.00
SBOSPB-361436-L	Definitions Picture Book Display Unit - St&ard Top	\$1,139.00
SBOSPB-361436-L-CT	Definitions Picture Book Display Unit - Continuous Top	\$1,035.00
SBOSPB-361436-M	Definitions Picture Book Display Unit - St&ard Top	\$1,873.00
SBOSPB-361436-M-CT	Definitions Picture Book Display Unit - Continuous Top	\$1,768.00
SBOSPB-361436-O	Definitions Picture Book Display Unit - St&ard Top	\$1,493.00

Model Number	General Description	Price
SBOSPB-361436-O-CT	Definitions Picture Book Display Unit - Continuous Top	\$1,375.00
SBOSPB-361436-T	Definitions Picture Book Display Unit - St&ard Top	\$851.00
SBOSPB-361436-T-CT	Definitions Picture Book Display Unit - Continuous Top	\$747.00
SBOSPB-362031-L	Definitions Picture Book Display Unit - St&ard Top	\$1,229.00
SBOSPB-362031-L-CT	Definitions Picture Book Display Unit - Continuous Top	\$1,113.00
SBOSPB-362031-M	Definitions Picture Book Display Unit - St&ard Top	\$2,004.00
SBOSPB-362031-M-CT	Definitions Picture Book Display Unit - Continuous Top	\$1,888.00
SBOSPB-362031-O	Definitions Picture Book Display Unit - St&ard Top	\$1,610.00
SBOSPB-362031-O-CT	Definitions Picture Book Display Unit - Continuous Top	\$1,477.00
SBOSPB-362031-T	Definitions Picture Book Display Unit - St&ard Top	\$933.00
SBOSPB-362031-T-CT	Definitions Picture Book Display Unit - Continuous Top	\$814.00
SBOSPB-362036-L	Definitions Picture Book Display Unit - St&ard Top	\$1,264.00
SBOSPB-362036-L	Definitions Picture Book Display Unit - St&ard Top	\$1,264.00
SBOSPB-362036-L-CT	Definitions Picture Book Display Unit - Continuous Top	\$1,148.00
SBOSPB-362036-L-CT	Definitions Picture Book Display Unit - Continuous Top	\$1,148.00
SBOSPB-362036-M	Definitions Picture Book Display Unit - St&ard Top	\$2,082.00
SBOSPB-362036-M	Definitions Picture Book Display Unit - St&ard Top	\$2,082.00
SBOSPB-362036-M-CT	Definitions Picture Book Display Unit - Continuous Top	\$1,963.00
SBOSPB-362036-M-CT	Definitions Picture Book Display Unit - Continuous Top	\$1,963.00
SBOSPB-362036-O	Definitions Picture Book Display Unit - St&ard Top	\$1,658.00
SBOSPB-362036-O	Definitions Picture Book Display Unit - St&ard Top	\$1,658.00
SBOSPB-362036-O-CT	Definitions Picture Book Display Unit - Continuous Top	\$1,525.00
SBOSPB-362036-O-CT	Definitions Picture Book Display Unit - Continuous Top	\$1,525.00
SBOSPB-362036-T	Definitions Picture Book Display Unit - St&ard Top	\$945.00
SBOSPB-362036-T	Definitions Picture Book Display Unit - St&ard Top	\$945.00
SBOSPB-362036-T-CT	Definitions Picture Book Display Unit - Continuous Top	\$828.00
SBOSPB-362036-T-CT	Definitions Picture Book Display Unit - Continuous Top	\$828.00
SBOSPB-362431-L	Definitions Picture Book Display Unit - St&ard Top	\$1,327.00
SBOSPB-362431-L-CT	Definitions Picture Book Display Unit - Continuous Top	\$1,201.00
SBOSPB-362431-M	Definitions Picture Book Display Unit - St&ard Top	\$2,164.00
SBOSPB-362431-M-CT	Definitions Picture Book Display Unit - Continuous Top	\$2,036.00
SBOSPB-362431-O	Definitions Picture Book Display Unit - St&ard Top	\$1,735.00
SBOSPB-362431-O-CT	Definitions Picture Book Display Unit - Continuous Top	\$1,593.00
SBOSPB-362431-T	Definitions Picture Book Display Unit - St&ard Top	\$1,006.00
SBOSPB-362431-T-CT	Definitions Picture Book Display Unit - Continuous Top	\$881.00
SBOSPB-362434-L	Definitions Picture Book Display Unit - St&ard Top	\$1,363.00
SBOSPB-362434-L-CT	Definitions Picture Book Display Unit - Continuous Top	\$1,239.00
SBOSPB-362434-M	Definitions Picture Book Display Unit - St&ard Top	\$2,244.00
SBOSPB-362434-M-CT	Definitions Picture Book Display Unit - Continuous Top	\$2,118.00
SBOSPB-362434-O	Definitions Picture Book Display Unit - St&ard Top	\$1,790.00
SBOSPB-362434-O-CT	Definitions Picture Book Display Unit - Continuous Top	\$1,646.00
SBOSPB-362434-T	Definitions Picture Book Display Unit - St&ard Top	\$1,018.00
SBOSPB-362434-T-CT	Definitions Picture Book Display Unit - Continuous Top	\$892.00
SBOSPB-362436-L	Definitions Picture Book Display Unit - St&ard Top	\$1,363.00
SBOSPB-362436-L-CT	Definitions Picture Book Display Unit - Continuous Top	\$1,239.00
SBOSPB-362436-M	Definitions Picture Book Display Unit - St&ard Top	\$2,244.00
SBOSPB-362436-M-CT	Definitions Picture Book Display Unit - Continuous Top	\$2,118.00
SBOSPB-362436-O	Definitions Picture Book Display Unit - St&ard Top	\$1,790.00
SBOSPB-362436-O-CT	Definitions Picture Book Display Unit - Continuous Top	\$1,646.00
SBOSPB-362436-T	Definitions Picture Book Display Unit - St&ard Top	\$1,018.00
SBOSPB-362436-T-CT	Definitions Picture Book Display Unit - Continuous Top	\$892.00

TOTAL•LIBRARY

I N T E R I O R S

Model Number	General Description	Price
SBOT12B-422031-L	Definitions Open Tote Unit-St&ard Top	\$1,870.00
SBOT12B-422031-L-CT	Definitions Open Tote Unit-Continuous Top	\$1,691.00
SBOT12B-422031-M	Definitions Open Tote Unit-St&ard Top	\$3,166.00
SBOT12B-422031-M-CT	Definitions Open Tote Unit-Continuous Top	\$2,989.00
SBOT12B-422031-O	Definitions Open Tote Unit-St&ard Top	\$2,453.00
SBOT12B-422031-O-CT	Definitions Open Tote Unit-Continuous Top	\$2,262.00
SBOT12B-422031-T	Definitions Open Tote Unit-St&ard Top	\$1,335.00
SBOT12B-422031-T-CT	Definitions Open Tote Unit-Continuous Top	\$1,156.00
SBOT12B-422034-L	Definitions Open Tote Unit-St&ard Top	\$1,969.00
SBOT12B-422034-L-CT	Definitions Open Tote Unit-Continuous Top	\$1,791.00
SBOT12B-422034-M	Definitions Open Tote Unit-St&ard Top	\$3,387.00
SBOT12B-422034-M-CT	Definitions Open Tote Unit-Continuous Top	\$3,211.00
SBOT12B-422034-O	Definitions Open Tote Unit-St&ard Top	\$2,601.00
SBOT12B-422034-O-CT	Definitions Open Tote Unit-Continuous Top	\$2,411.00
SBOT12B-422034-T	Definitions Open Tote Unit-St&ard Top	\$1,378.00
SBOT12B-422034-T-CT	Definitions Open Tote Unit-Continuous Top	\$1,201.00
SBOT12B-422036-L	Definitions Open Tote Unit-St&ard Top	\$1,969.00
SBOT12B-422036-L-CT	Definitions Open Tote Unit-Continuous Top	\$1,791.00
SBOT12B-422036-M	Definitions Open Tote Unit-St&ard Top	\$3,387.00
SBOT12B-422036-M-CT	Definitions Open Tote Unit-Continuous Top	\$3,211.00
SBOT12B-422036-O	Definitions Open Tote Unit-St&ard Top	\$2,601.00
SBOT12B-422036-O-CT	Definitions Open Tote Unit-Continuous Top	\$2,411.00
SBOT12B-422036-T	Definitions Open Tote Unit-St&ard Top	\$1,378.00
SBOT12B-422036-T-CT	Definitions Open Tote Unit-Continuous Top	\$1,201.00
SBOT4B-182031-L	Definitions Open Tote Unit-St&ard Top	\$893.00
SBOT4B-182031-L-CT	Definitions Open Tote Unit-Continuous Top	\$877.00
SBOT4B-182031-M	Definitions Open Tote Unit-St&ard Top	\$893.00
SBOT4B-182031-M-CT	Definitions Open Tote Unit-Continuous Top	\$877.00
SBOT4B-182031-O	Definitions Open Tote Unit-St&ard Top	\$893.00
SBOT4B-182031-O-CT	Definitions Open Tote Unit-Continuous Top	\$877.00
SBOT4B-182031-T	Definitions Open Tote Unit-St&ard Top	\$1,487.00
SBOT4B-182031-T-CT	Definitions Open Tote Unit-Continuous Top	\$1,471.00
SBOT4B-182034-L	Definitions Open Tote Unit-St&ard Top	\$897.00
SBOT4B-182034-L-CT	Definitions Open Tote Unit-Continuous Top	\$878.00
SBOT4B-182034-M	Definitions Open Tote Unit-St&ard Top	\$897.00
SBOT4B-182034-M-CT	Definitions Open Tote Unit-Continuous Top	\$878.00
SBOT4B-182034-O	Definitions Open Tote Unit-St&ard Top	\$897.00
SBOT4B-182034-O-CT	Definitions Open Tote Unit-Continuous Top	\$878.00
SBOT4B-182034-T	Definitions Open Tote Unit-St&ard Top	\$1,501.00
SBOT4B-182034-T-CT	Definitions Open Tote Unit-Continuous Top	\$1,483.00
SBOT4B-182036-L	Definitions Open Tote Unit-St&ard Top	\$900.00
SBOT4B-182036-L-CT	Definitions Open Tote Unit-Continuous Top	\$881.00
SBOT4B-182036-M	Definitions Open Tote Unit-St&ard Top	\$900.00
SBOT4B-182036-M-CT	Definitions Open Tote Unit-Continuous Top	\$881.00
SBOT4B-182036-O	Definitions Open Tote Unit-St&ard Top	\$900.00
SBOT4B-182036-O-CT	Definitions Open Tote Unit-Continuous Top	\$881.00
SBOT4B-182036-T	Definitions Open Tote Unit-St&ard Top	\$1,501.00
SBOT4B-182036-T-CT	Definitions Open Tote Unit-Continuous Top	\$1,482.00
SBOT8B-282031-L	Definitions Open Tote Unit-St&ard Top	\$1,195.00
SBOT8B-282031-L-CT	Definitions Open Tote Unit-Continuous Top	\$1,064.00
SBOT8B-282031-M	Definitions Open Tote Unit-St&ard Top	\$1,864.00

TOTAL•LIBRARY

INTERIORS

Model Number	General Description	Price
SBOT8B-282031-M-CT	Definitions Open Tote Unit-Continuous Top	\$1,731.00
SBOT8B-282031-O	Definitions Open Tote Unit-St&ard Top	\$1,496.00
SBOT8B-282031-O-CT	Definitions Open Tote Unit-Continuous Top	\$1,358.00
SBOT8B-282031-T	Definitions Open Tote Unit-St&ard Top	\$928.00
SBOT8B-282031-T-CT	Definitions Open Tote Unit-Continuous Top	\$796.00
SBOT8B-282034-L	Definitions Open Tote Unit-St&ard Top	\$1,245.00
SBOT8B-282034-L-CT	Definitions Open Tote Unit-Continuous Top	\$1,113.00
SBOT8B-282034-M	Definitions Open Tote Unit-St&ard Top	\$1,972.00
SBOT8B-282034-M-CT	Definitions Open Tote Unit-Continuous Top	\$1,841.00
SBOT8B-282034-O	Definitions Open Tote Unit-St&ard Top	\$1,573.00
SBOT8B-282034-O-CT	Definitions Open Tote Unit-Continuous Top	\$1,434.00
SBOT8B-282034-T	Definitions Open Tote Unit-St&ard Top	\$948.00
SBOT8B-282034-T-CT	Definitions Open Tote Unit-Continuous Top	\$815.00
SBOT8B-282036-L	Definitions Open Tote Unit-St&ard Top	\$1,245.00
SBOT8B-282036-L-CT	Definitions Open Tote Unit-Continuous Top	\$1,113.00
SBOT8B-282036-M	Definitions Open Tote Unit-St&ard Top	\$1,972.00
SBOT8B-282036-M-CT	Definitions Open Tote Unit-Continuous Top	\$1,841.00
SBOT8B-282036-O	Definitions Open Tote Unit-St&ard Top	\$1,573.00
SBOT8B-282036-O-CT	Definitions Open Tote Unit-Continuous Top	\$1,434.00
SBOT8B-282036-T	Definitions Open Tote Unit-St&ard Top	\$948.00
SBOT8B-282036-T-CT	Definitions Open Tote Unit-Continuous Top	\$815.00
SBRS-241431-LL-H?P?A	Definitions Cupbd Stge w/Roll-Out Shelf - St&ard Top	\$1,203.00
SBRS-241431-LL-H?P?A-CT	Definitions Cupbd Stge w/Roll-Out Shelf - Continuous Top	\$1,064.00
SBRS-241431-LL-H?P?N	Definitions Cupbd Stge w/Roll-Out Shelf - St&ard Top	\$1,167.00
SBRS-241431-LL-H?P?N-CT	Definitions Cupbd Stge w/Roll-Out Shelf - Continuous Top	\$1,026.00
SBRS-241431-MM-H?P?A	Definitions Cupbd Stge w/Roll-Out Shelf - St&ard Top	\$1,733.00
SBRS-241431-MM-H?P?A-CT	Definitions Cupbd Stge w/Roll-Out Shelf - Continuous Top	\$1,573.00
SBRS-241431-MM-H?P?N	Definitions Cupbd Stge w/Roll-Out Shelf - St&ard Top	\$1,696.00
SBRS-241431-MM-H?P?N-CT	Definitions Cupbd Stge w/Roll-Out Shelf - Continuous Top	\$1,533.00
SBRS-241431-OO-H?P?A	Definitions Cupbd Stge w/Roll-Out Shelf - St&ard Top	\$1,576.00
SBRS-241431-OO-H?P?A-CT	Definitions Cupbd Stge w/Roll-Out Shelf - Continuous Top	\$1,429.00
SBRS-241431-OO-H?P?N	Definitions Cupbd Stge w/Roll-Out Shelf - St&ard Top	\$1,541.00
SBRS-241431-OO-H?P?N-CT	Definitions Cupbd Stge w/Roll-Out Shelf - Continuous Top	\$1,397.00
SBRS-241431-TL-H?P?A	Definitions Cupbd Stge w/Roll-Out Shelf - St&ard Top	\$1,022.00
SBRS-241431-TL-H?P?A-CT	Definitions Cupbd Stge w/Roll-Out Shelf - Continuous Top	\$884.00
SBRS-241431-TL-H?P?N	Definitions Cupbd Stge w/Roll-Out Shelf - St&ard Top	\$988.00
SBRS-241431-TL-H?P?N-CT	Definitions Cupbd Stge w/Roll-Out Shelf - Continuous Top	\$849.00
SBRS-241434-LL-H?P?A	Definitions Cupbd Stge w/Roll-Out Shelf - St&ard Top	\$1,271.00
SBRS-241434-LL-H?P?A-CT	Definitions Cupbd Stge w/Roll-Out Shelf - Continuous Top	\$1,130.00
SBRS-241434-LL-H?P?N	Definitions Cupbd Stge w/Roll-Out Shelf - St&ard Top	\$1,239.00
SBRS-241434-LL-H?P?N-CT	Definitions Cupbd Stge w/Roll-Out Shelf - Continuous Top	\$1,099.00
SBRS-241434-MM-H?P?A	Definitions Cupbd Stge w/Roll-Out Shelf - St&ard Top	\$1,843.00
SBRS-241434-MM-H?P?A-CT	Definitions Cupbd Stge w/Roll-Out Shelf - Continuous Top	\$1,684.00
SBRS-241434-MM-H?P?N	Definitions Cupbd Stge w/Roll-Out Shelf - St&ard Top	\$1,804.00
SBRS-241434-MM-H?P?N-CT	Definitions Cupbd Stge w/Roll-Out Shelf - Continuous Top	\$1,642.00
SBRS-241434-OO-H?P?A	Definitions Cupbd Stge w/Roll-Out Shelf - St&ard Top	\$1,674.00
SBRS-241434-OO-H?P?A-CT	Definitions Cupbd Stge w/Roll-Out Shelf - Continuous Top	\$1,530.00
SBRS-241434-OO-H?P?N	Definitions Cupbd Stge w/Roll-Out Shelf - St&ard Top	\$1,640.00
SBRS-241434-OO-H?P?N-CT	Definitions Cupbd Stge w/Roll-Out Shelf - Continuous Top	\$1,494.00
SBRS-241434-TL-H?P?A	Definitions Cupbd Stge w/Roll-Out Shelf - St&ard Top	\$1,073.00
SBRS-241434-TL-H?P?A-CT	Definitions Cupbd Stge w/Roll-Out Shelf - Continuous Top	\$933.00

TOTAL•LIBRARY

INTERIORS

Model Number	General Description	Price
SBRS-241434-TL-H?P?N	Definitions Cupbd Stge w/Roll-Out Shelf - St&ard Top	\$1,040.00
SBRS-241434-TL-H?P?N-CT	Definitions Cupbd Stge w/Roll-Out Shelf - Continuous Top	\$897.00
SBRS-241436-LL-H?P?A	Definitions Cupbd Stge w/Roll-Out Shelf - St&ard Top	\$1,271.00
SBRS-241436-LL-H?P?A-CT	Definitions Cupbd Stge w/Roll-Out Shelf - Continuous Top	\$1,130.00
SBRS-241436-LL-H?P?N	Definitions Cupbd Stge w/Roll-Out Shelf - St&ard Top	\$1,239.00
SBRS-241436-LL-H?P?N-CT	Definitions Cupbd Stge w/Roll-Out Shelf - Continuous Top	\$1,099.00
SBRS-241436-MM-H?P?A	Definitions Cupbd Stge w/Roll-Out Shelf - St&ard Top	\$1,843.00
SBRS-241436-MM-H?P?A-CT	Definitions Cupbd Stge w/Roll-Out Shelf - Continuous Top	\$1,684.00
SBRS-241436-MM-H?P?N	Definitions Cupbd Stge w/Roll-Out Shelf - St&ard Top	\$1,804.00
SBRS-241436-MM-H?P?N-CT	Definitions Cupbd Stge w/Roll-Out Shelf - Continuous Top	\$1,642.00
SBRS-241436-OO-H?P?A	Definitions Cupbd Stge w/Roll-Out Shelf - St&ard Top	\$1,674.00
SBRS-241436-OO-H?P?A-CT	Definitions Cupbd Stge w/Roll-Out Shelf - Continuous Top	\$1,530.00
SBRS-241436-OO-H?P?N	Definitions Cupbd Stge w/Roll-Out Shelf - St&ard Top	\$1,640.00
SBRS-241436-OO-H?P?N-CT	Definitions Cupbd Stge w/Roll-Out Shelf - Continuous Top	\$1,494.00
SBRS-241436-TL-H?P?A	Definitions Cupbd Stge w/Roll-Out Shelf - St&ard Top	\$1,073.00
SBRS-241436-TL-H?P?A-CT	Definitions Cupbd Stge w/Roll-Out Shelf - Continuous Top	\$933.00
SBRS-241436-TL-H?P?N	Definitions Cupbd Stge w/Roll-Out Shelf - St&ard Top	\$1,040.00
SBRS-241436-TL-H?P?N-CT	Definitions Cupbd Stge w/Roll-Out Shelf - Continuous Top	\$897.00
SBRS-242031-LL-H?P?A	Definitions Cupbd Stge w/Roll-Out Shelf - St&ard Top	\$1,332.00
SBRS-242031-LL-H?P?A-CT	Definitions Cupbd Stge w/Roll-Out Shelf - Continuous Top	\$1,201.00
SBRS-242031-LL-H?P?N	Definitions Cupbd Stge w/Roll-Out Shelf - St&ard Top	\$1,297.00
SBRS-242031-LL-H?P?N-CT	Definitions Cupbd Stge w/Roll-Out Shelf - Continuous Top	\$1,166.00
SBRS-242031-MM-H?P?A	Definitions Cupbd Stge w/Roll-Out Shelf - St&ard Top	\$1,954.00
SBRS-242031-MM-H?P?A-CT	Definitions Cupbd Stge w/Roll-Out Shelf - Continuous Top	\$1,800.00
SBRS-242031-MM-H?P?N	Definitions Cupbd Stge w/Roll-Out Shelf - St&ard Top	\$1,914.00
SBRS-242031-MM-H?P?N-CT	Definitions Cupbd Stge w/Roll-Out Shelf - Continuous Top	\$1,765.00
SBRS-242031-OO-H?P?A	Definitions Cupbd Stge w/Roll-Out Shelf - St&ard Top	\$1,777.00
SBRS-242031-OO-H?P?A-CT	Definitions Cupbd Stge w/Roll-Out Shelf - Continuous Top	\$1,637.00
SBRS-242031-OO-H?P?N	Definitions Cupbd Stge w/Roll-Out Shelf - St&ard Top	\$1,740.00
SBRS-242031-OO-H?P?N-CT	Definitions Cupbd Stge w/Roll-Out Shelf - Continuous Top	\$1,602.00
SBRS-242031-TL-H?P?A	Definitions Cupbd Stge w/Roll-Out Shelf - St&ard Top	\$1,093.00
SBRS-242031-TL-H?P?A-CT	Definitions Cupbd Stge w/Roll-Out Shelf - Continuous Top	\$962.00
SBRS-242031-TL-H?P?N	Definitions Cupbd Stge w/Roll-Out Shelf - St&ard Top	\$1,056.00
SBRS-242031-TL-H?P?N-CT	Definitions Cupbd Stge w/Roll-Out Shelf - Continuous Top	\$927.00
SBRS-242036-LL-H?P?A	Definitions Cupbd Stge w/Roll-Out Shelf - St&ard Top	\$1,402.00
SBRS-242036-LL-H?P?A	Definitions Cupbd Stge w/Roll-Out Shelf - St&ard Top	\$1,402.00
SBRS-242036-LL-H?P?A-CT	Definitions Cupbd Stge w/Roll-Out Shelf - Continuous Top	\$1,269.00
SBRS-242036-LL-H?P?A-CT	Definitions Cupbd Stge w/Roll-Out Shelf - Continuous Top	\$1,269.00
SBRS-242036-LL-H?P?N	Definitions Cupbd Stge w/Roll-Out Shelf - St&ard Top	\$1,365.00
SBRS-242036-LL-H?P?N	Definitions Cupbd Stge w/Roll-Out Shelf - St&ard Top	\$1,365.00
SBRS-242036-LL-H?P?N-CT	Definitions Cupbd Stge w/Roll-Out Shelf - Continuous Top	\$1,231.00
SBRS-242036-LL-H?P?N-CT	Definitions Cupbd Stge w/Roll-Out Shelf - Continuous Top	\$1,231.00
SBRS-242036-MM-H?P?A	Definitions Cupbd Stge w/Roll-Out Shelf - St&ard Top	\$2,063.00
SBRS-242036-MM-H?P?A	Definitions Cupbd Stge w/Roll-Out Shelf - St&ard Top	\$2,063.00
SBRS-242036-MM-H?P?A-CT	Definitions Cupbd Stge w/Roll-Out Shelf - Continuous Top	\$1,910.00
SBRS-242036-MM-H?P?A-CT	Definitions Cupbd Stge w/Roll-Out Shelf - Continuous Top	\$1,910.00
SBRS-242036-MM-H?P?N	Definitions Cupbd Stge w/Roll-Out Shelf - St&ard Top	\$2,025.00
SBRS-242036-MM-H?P?N	Definitions Cupbd Stge w/Roll-Out Shelf - St&ard Top	\$2,025.00
SBRS-242036-MM-H?P?N-CT	Definitions Cupbd Stge w/Roll-Out Shelf - Continuous Top	\$1,872.00
SBRS-242036-MM-H?P?N-CT	Definitions Cupbd Stge w/Roll-Out Shelf - Continuous Top	\$1,872.00
SBRS-242036-OO-H?P?A	Definitions Cupbd Stge w/Roll-Out Shelf - St&ard Top	\$1,876.00

TOTAL•LIBRARY
INTERIORS

[illegible]

TOTAL•LIBRARY

I N T E R I O R S

Model Number	General Description	Price
SBRS-242436-MM-H?P?A	Definitions Cupbd Stge w/Roll-Out Shelf - St&ard Top	\$2,121.00
SBRS-242436-MM-H?P?A-CT	Definitions Cupbd Stge w/Roll-Out Shelf - Continuous Top	\$1,963.00
SBRS-242436-MM-H?P?N	Definitions Cupbd Stge w/Roll-Out Shelf - St&ard Top	\$2,083.00
SBRS-242436-MM-H?P?N-CT	Definitions Cupbd Stge w/Roll-Out Shelf - Continuous Top	\$1,925.00
SBRS-242436-OO-H?P?A	Definitions Cupbd Stge w/Roll-Out Shelf - St&ard Top	\$1,929.00
SBRS-242436-OO-H?P?A-CT	Definitions Cupbd Stge w/Roll-Out Shelf - Continuous Top	\$1,784.00
SBRS-242436-OO-H?P?N	Definitions Cupbd Stge w/Roll-Out Shelf - St&ard Top	\$1,893.00
SBRS-242436-OO-H?P?N-CT	Definitions Cupbd Stge w/Roll-Out Shelf - Continuous Top	\$1,749.00
SBRS-242436-TL-H?P?A	Definitions Cupbd Stge w/Roll-Out Shelf - St&ard Top	\$1,157.00
SBRS-242436-TL-H?P?A-CT	Definitions Cupbd Stge w/Roll-Out Shelf - Continuous Top	\$1,022.00
SBRS-242436-TL-H?P?N	Definitions Cupbd Stge w/Roll-Out Shelf - St&ard Top	\$1,122.00
SBRS-242436-TL-H?P?N-CT	Definitions Cupbd Stge w/Roll-Out Shelf - Continuous Top	\$988.00
SBRS-301431-LL-H?P?A	Definitions Cupbd Stge w/Roll-Out Shelf - St&ard Top	\$1,305.00
SBRS-301431-LL-H?P?A-CT	Definitions Cupbd Stge w/Roll-Out Shelf - Continuous Top	\$1,175.00
SBRS-301431-LL-H?P?N	Definitions Cupbd Stge w/Roll-Out Shelf - St&ard Top	\$1,270.00
SBRS-301431-LL-H?P?N-CT	Definitions Cupbd Stge w/Roll-Out Shelf - Continuous Top	\$1,143.00
SBRS-301431-MM-H?P?A	Definitions Cupbd Stge w/Roll-Out Shelf - St&ard Top	\$1,890.00
SBRS-301431-MM-H?P?A-CT	Definitions Cupbd Stge w/Roll-Out Shelf - Continuous Top	\$1,738.00
SBRS-301431-MM-H?P?N	Definitions Cupbd Stge w/Roll-Out Shelf - St&ard Top	\$1,852.00
SBRS-301431-MM-H?P?N-CT	Definitions Cupbd Stge w/Roll-Out Shelf - Continuous Top	\$1,700.00
SBRS-301431-OO-H?P?A	Definitions Cupbd Stge w/Roll-Out Shelf - St&ard Top	\$1,719.00
SBRS-301431-OO-H?P?A-CT	Definitions Cupbd Stge w/Roll-Out Shelf - Continuous Top	\$1,581.00
SBRS-301431-OO-H?P?N	Definitions Cupbd Stge w/Roll-Out Shelf - St&ard Top	\$1,687.00
SBRS-301431-OO-H?P?N-CT	Definitions Cupbd Stge w/Roll-Out Shelf - Continuous Top	\$1,546.00
SBRS-301431-TL-H?P?A	Definitions Cupbd Stge w/Roll-Out Shelf - St&ard Top	\$1,086.00
SBRS-301431-TL-H?P?A-CT	Definitions Cupbd Stge w/Roll-Out Shelf - Continuous Top	\$957.00
SBRS-301431-TL-H?P?N	Definitions Cupbd Stge w/Roll-Out Shelf - St&ard Top	\$1,049.00
SBRS-301431-TL-H?P?N-CT	Definitions Cupbd Stge w/Roll-Out Shelf - Continuous Top	\$923.00
SBRS-301434-LL-H?P?A	Definitions Cupbd Stge w/Roll-Out Shelf - St&ard Top	\$1,375.00
SBRS-301434-LL-H?P?A-CT	Definitions Cupbd Stge w/Roll-Out Shelf - Continuous Top	\$1,247.00
SBRS-301434-LL-H?P?N	Definitions Cupbd Stge w/Roll-Out Shelf - St&ard Top	\$1,338.00
SBRS-301434-LL-H?P?N-CT	Definitions Cupbd Stge w/Roll-Out Shelf - Continuous Top	\$1,212.00
SBRS-301434-MM-H?P?A	Definitions Cupbd Stge w/Roll-Out Shelf - St&ard Top	\$2,001.00
SBRS-301434-MM-H?P?A-CT	Definitions Cupbd Stge w/Roll-Out Shelf - Continuous Top	\$1,850.00
SBRS-301434-MM-H?P?N	Definitions Cupbd Stge w/Roll-Out Shelf - St&ard Top	\$1,962.00
SBRS-301434-MM-H?P?N-CT	Definitions Cupbd Stge w/Roll-Out Shelf - Continuous Top	\$1,810.00
SBRS-301434-OO-H?P?A	Definitions Cupbd Stge w/Roll-Out Shelf - St&ard Top	\$1,818.00
SBRS-301434-OO-H?P?A-CT	Definitions Cupbd Stge w/Roll-Out Shelf - Continuous Top	\$1,684.00
SBRS-301434-OO-H?P?N	Definitions Cupbd Stge w/Roll-Out Shelf - St&ard Top	\$1,782.00
SBRS-301434-OO-H?P?N-CT	Definitions Cupbd Stge w/Roll-Out Shelf - Continuous Top	\$1,646.00
SBRS-301434-TL-H?P?A	Definitions Cupbd Stge w/Roll-Out Shelf - St&ard Top	\$1,137.00
SBRS-301434-TL-H?P?A-CT	Definitions Cupbd Stge w/Roll-Out Shelf - Continuous Top	\$1,007.00
SBRS-301434-TL-H?P?N	Definitions Cupbd Stge w/Roll-Out Shelf - St&ard Top	\$1,100.00
SBRS-301434-TL-H?P?N-CT	Definitions Cupbd Stge w/Roll-Out Shelf - Continuous Top	\$971.00
SBRS-301436-LL-H?P?A	Definitions Cupbd Stge w/Roll-Out Shelf - St&ard Top	\$1,375.00
SBRS-301436-LL-H?P?A-CT	Definitions Cupbd Stge w/Roll-Out Shelf - Continuous Top	\$1,247.00
SBRS-301436-LL-H?P?N	Definitions Cupbd Stge w/Roll-Out Shelf - St&ard Top	\$1,338.00
SBRS-301436-LL-H?P?N-CT	Definitions Cupbd Stge w/Roll-Out Shelf - Continuous Top	\$1,212.00
SBRS-301436-MM-H?P?A	Definitions Cupbd Stge w/Roll-Out Shelf - St&ard Top	\$2,001.00
SBRS-301436-MM-H?P?A-CT	Definitions Cupbd Stge w/Roll-Out Shelf - Continuous Top	\$1,850.00
SBRS-301436-MM-H?P?N	Definitions Cupbd Stge w/Roll-Out Shelf - St&ard Top	\$1,962.00

TOTAL•LIBRARY

I N T E R I O R S

Model Number	General Description	Price
SBRS-301436-MM-H?P?N-CT	Definitions Cupbd Stge w/Roll-Out Shelf - Continuous Top	\$1,810.00
SBRS-301436-OO-H?P?A	Definitions Cupbd Stge w/Roll-Out Shelf - St&ard Top	\$1,818.00
SBRS-301436-OO-H?P?A-CT	Definitions Cupbd Stge w/Roll-Out Shelf - Continuous Top	\$1,684.00
SBRS-301436-OO-H?P?N	Definitions Cupbd Stge w/Roll-Out Shelf - St&ard Top	\$1,782.00
SBRS-301436-OO-H?P?N-CT	Definitions Cupbd Stge w/Roll-Out Shelf - Continuous Top	\$1,646.00
SBRS-301436-TL-H?P?A	Definitions Cupbd Stge w/Roll-Out Shelf - St&ard Top	\$1,137.00
SBRS-301436-TL-H?P?A-CT	Definitions Cupbd Stge w/Roll-Out Shelf - Continuous Top	\$1,007.00
SBRS-301436-TL-H?P?N	Definitions Cupbd Stge w/Roll-Out Shelf - St&ard Top	\$1,100.00
SBRS-301436-TL-H?P?N-CT	Definitions Cupbd Stge w/Roll-Out Shelf - Continuous Top	\$971.00
SBRS-302031-LL-H?P?A	Definitions Cupbd Stge w/Roll-Out Shelf - St&ard Top	\$1,427.00
SBRS-302031-LL-H?P?A-CT	Definitions Cupbd Stge w/Roll-Out Shelf - Continuous Top	\$1,279.00
SBRS-302031-LL-H?P?N	Definitions Cupbd Stge w/Roll-Out Shelf - St&ard Top	\$1,393.00
SBRS-302031-LL-H?P?N-CT	Definitions Cupbd Stge w/Roll-Out Shelf - Continuous Top	\$1,245.00
SBRS-302031-MM-H?P?A	Definitions Cupbd Stge w/Roll-Out Shelf - St&ard Top	\$2,121.00
SBRS-302031-MM-H?P?A-CT	Definitions Cupbd Stge w/Roll-Out Shelf - Continuous Top	\$1,947.00
SBRS-302031-MM-H?P?N	Definitions Cupbd Stge w/Roll-Out Shelf - St&ard Top	\$2,083.00
SBRS-302031-MM-H?P?N-CT	Definitions Cupbd Stge w/Roll-Out Shelf - Continuous Top	\$1,910.00
SBRS-302031-OO-H?P?A	Definitions Cupbd Stge w/Roll-Out Shelf - St&ard Top	\$1,929.00
SBRS-302031-OO-H?P?A-CT	Definitions Cupbd Stge w/Roll-Out Shelf - Continuous Top	\$1,770.00
SBRS-302031-OO-H?P?N	Definitions Cupbd Stge w/Roll-Out Shelf - St&ard Top	\$1,893.00
SBRS-302031-OO-H?P?N-CT	Definitions Cupbd Stge w/Roll-Out Shelf - Continuous Top	\$1,735.00
SBRS-302031-TL-H?P?A	Definitions Cupbd Stge w/Roll-Out Shelf - St&ard Top	\$1,157.00
SBRS-302031-TL-H?P?A-CT	Definitions Cupbd Stge w/Roll-Out Shelf - Continuous Top	\$1,009.00
SBRS-302031-TL-H?P?N	Definitions Cupbd Stge w/Roll-Out Shelf - St&ard Top	\$1,122.00
SBRS-302031-TL-H?P?N-CT	Definitions Cupbd Stge w/Roll-Out Shelf - Continuous Top	\$974.00
SBRS-302036-LL-H?P?A	Definitions Cupbd Stge w/Roll-Out Shelf - St&ard Top	\$1,498.00
SBRS-302036-LL-H?P?A	Definitions Cupbd Stge w/Roll-Out Shelf - St&ard Top	\$1,498.00
SBRS-302036-LL-H?P?A-CT	Definitions Cupbd Stge w/Roll-Out Shelf - Continuous Top	\$1,349.00
SBRS-302036-LL-H?P?A-CT	Definitions Cupbd Stge w/Roll-Out Shelf - Continuous Top	\$1,349.00
SBRS-302036-LL-H?P?N	Definitions Cupbd Stge w/Roll-Out Shelf - St&ard Top	\$1,463.00
SBRS-302036-LL-H?P?N	Definitions Cupbd Stge w/Roll-Out Shelf - St&ard Top	\$1,463.00
SBRS-302036-LL-H?P?N-CT	Definitions Cupbd Stge w/Roll-Out Shelf - Continuous Top	\$1,315.00
SBRS-302036-LL-H?P?N-CT	Definitions Cupbd Stge w/Roll-Out Shelf - Continuous Top	\$1,315.00
SBRS-302036-MM-H?P?A	Definitions Cupbd Stge w/Roll-Out Shelf - St&ard Top	\$2,228.00
SBRS-302036-MM-H?P?A	Definitions Cupbd Stge w/Roll-Out Shelf - St&ard Top	\$2,228.00
SBRS-302036-MM-H?P?A-CT	Definitions Cupbd Stge w/Roll-Out Shelf - Continuous Top	\$2,054.00
SBRS-302036-MM-H?P?A-CT	Definitions Cupbd Stge w/Roll-Out Shelf - Continuous Top	\$2,054.00
SBRS-302036-MM-H?P?N	Definitions Cupbd Stge w/Roll-Out Shelf - St&ard Top	\$2,192.00
SBRS-302036-MM-H?P?N	Definitions Cupbd Stge w/Roll-Out Shelf - St&ard Top	\$2,192.00
SBRS-302036-MM-H?P?N-CT	Definitions Cupbd Stge w/Roll-Out Shelf - Continuous Top	\$2,017.00
SBRS-302036-MM-H?P?N-CT	Definitions Cupbd Stge w/Roll-Out Shelf - Continuous Top	\$2,017.00
SBRS-302036-OO-H?P?A	Definitions Cupbd Stge w/Roll-Out Shelf - St&ard Top	\$2,027.00
SBRS-302036-OO-H?P?A	Definitions Cupbd Stge w/Roll-Out Shelf - St&ard Top	\$2,027.00
SBRS-302036-OO-H?P?A-CT	Definitions Cupbd Stge w/Roll-Out Shelf - Continuous Top	\$1,870.00
SBRS-302036-OO-H?P?A-CT	Definitions Cupbd Stge w/Roll-Out Shelf - Continuous Top	\$1,870.00
SBRS-302036-OO-H?P?N	Definitions Cupbd Stge w/Roll-Out Shelf - St&ard Top	\$1,990.00
SBRS-302036-OO-H?P?N	Definitions Cupbd Stge w/Roll-Out Shelf - St&ard Top	\$1,990.00
SBRS-302036-OO-H?P?N-CT	Definitions Cupbd Stge w/Roll-Out Shelf - Continuous Top	\$1,834.00
SBRS-302036-OO-H?P?N-CT	Definitions Cupbd Stge w/Roll-Out Shelf - Continuous Top	\$1,834.00
SBRS-302036-TL-H?P?A	Definitions Cupbd Stge w/Roll-Out Shelf - St&ard Top	\$1,207.00
SBRS-302036-TL-H?P?A	Definitions Cupbd Stge w/Roll-Out Shelf - St&ard Top	\$1,207.00

TOTAL•LIBRARY
INTERIORS

[illegible]

TOTAL•LIBRARY
INTERIORS

[illegible]

TOTAL•LIBRARY
INTERIORS

[illegible]

TOTAL•LIBRARY

INTERIORS

Model Number	General Description	Price
SBRS-362431-LL-H?P?N-CT	Definitions Cupbd Stge w/Roll-Out Shelf - Continuous Top	\$1,427.00
SBRS-362431-MM-H?P?A	Definitions Cupbd Stge w/Roll-Out Shelf - St&ard Top	\$2,488.00
SBRS-362431-MM-H?P?A-CT	Definitions Cupbd Stge w/Roll-Out Shelf - Continuous Top	\$2,257.00
SBRS-362431-MM-H?P?N	Definitions Cupbd Stge w/Roll-Out Shelf - St&ard Top	\$2,452.00
SBRS-362431-MM-H?P?N-CT	Definitions Cupbd Stge w/Roll-Out Shelf - Continuous Top	\$2,217.00
SBRS-362431-OO-H?P?A	Definitions Cupbd Stge w/Roll-Out Shelf - St&ard Top	\$2,262.00
SBRS-362431-OO-H?P?N	Definitions Cupbd Stge w/Roll-Out Shelf - St&ard Top	\$2,228.00
SBRS-362431-TL-H?P?A	Definitions Cupbd Stge w/Roll-Out Shelf - St&ard Top	\$1,306.00
SBRS-362431-TL-H?P?A-CT	Definitions Cupbd Stge w/Roll-Out Shelf - Continuous Top	\$1,113.00
SBRS-362431-TL-H?P?N	Definitions Cupbd Stge w/Roll-Out Shelf - St&ard Top	\$1,271.00
SBRS-362431-TL-H?P?N-CT	Definitions Cupbd Stge w/Roll-Out Shelf - Continuous Top	\$1,078.00
SBRS-362434-LL-H?P?A	Definitions Cupbd Stge w/Roll-Out Shelf - St&ard Top	\$1,763.00
SBRS-362434-LL-H?P?A-CT	Definitions Cupbd Stge w/Roll-Out Shelf - Continuous Top	\$1,565.00
SBRS-362434-LL-H?P?N	Definitions Cupbd Stge w/Roll-Out Shelf - St&ard Top	\$1,726.00
SBRS-362434-LL-H?P?N-CT	Definitions Cupbd Stge w/Roll-Out Shelf - Continuous Top	\$1,530.00
SBRS-362434-MM-H?P?A	Definitions Cupbd Stge w/Roll-Out Shelf - St&ard Top	\$2,652.00
SBRS-362434-MM-H?P?A-CT	Definitions Cupbd Stge w/Roll-Out Shelf - Continuous Top	\$2,420.00
SBRS-362434-MM-H?P?N	Definitions Cupbd Stge w/Roll-Out Shelf - St&ard Top	\$2,611.00
SBRS-362434-MM-H?P?N-CT	Definitions Cupbd Stge w/Roll-Out Shelf - Continuous Top	\$2,380.00
SBRS-362434-OO-H?P?A	Definitions Cupbd Stge w/Roll-Out Shelf - St&ard Top	\$2,412.00
SBRS-362434-OO-H?P?A-CT	Definitions Cupbd Stge w/Roll-Out Shelf - Continuous Top	\$2,199.00
SBRS-362434-OO-H?P?N	Definitions Cupbd Stge w/Roll-Out Shelf - St&ard Top	\$2,377.00
SBRS-362434-OO-H?P?N-CT	Definitions Cupbd Stge w/Roll-Out Shelf - Continuous Top	\$2,164.00
SBRS-362434-TL-H?P?A	Definitions Cupbd Stge w/Roll-Out Shelf - St&ard Top	\$1,381.00
SBRS-362434-TL-H?P?A-CT	Definitions Cupbd Stge w/Roll-Out Shelf - Continuous Top	\$1,186.00
SBRS-362434-TL-H?P?N	Definitions Cupbd Stge w/Roll-Out Shelf - St&ard Top	\$1,347.00
SBRS-362434-TL-H?P?N-CT	Definitions Cupbd Stge w/Roll-Out Shelf - Continuous Top	\$1,151.00
SBRS-362436-LL-H?P?A	Definitions Cupbd Stge w/Roll-Out Shelf - St&ard Top	\$1,763.00
SBRS-362436-LL-H?P?A-CT	Definitions Cupbd Stge w/Roll-Out Shelf - Continuous Top	\$1,565.00
SBRS-362436-LL-H?P?N	Definitions Cupbd Stge w/Roll-Out Shelf - St&ard Top	\$1,726.00
SBRS-362436-LL-H?P?N-CT	Definitions Cupbd Stge w/Roll-Out Shelf - Continuous Top	\$1,530.00
SBRS-362436-MM-H?P?A	Definitions Cupbd Stge w/Roll-Out Shelf - St&ard Top	\$2,652.00
SBRS-362436-MM-H?P?A-CT	Definitions Cupbd Stge w/Roll-Out Shelf - Continuous Top	\$2,420.00
SBRS-362436-MM-H?P?N	Definitions Cupbd Stge w/Roll-Out Shelf - St&ard Top	\$2,611.00
SBRS-362436-MM-H?P?N-CT	Definitions Cupbd Stge w/Roll-Out Shelf - Continuous Top	\$2,380.00
SBRS-362436-OO-H?P?A	Definitions Cupbd Stge w/Roll-Out Shelf - St&ard Top	\$2,412.00
SBRS-362436-OO-H?P?A-CT	Definitions Cupbd Stge w/Roll-Out Shelf - Continuous Top	\$2,199.00
SBRS-362436-OO-H?P?N	Definitions Cupbd Stge w/Roll-Out Shelf - St&ard Top	\$2,377.00
SBRS-362436-OO-H?P?N-CT	Definitions Cupbd Stge w/Roll-Out Shelf - Continuous Top	\$2,164.00
SBRS-362436-TL-H?P?A	Definitions Cupbd Stge w/Roll-Out Shelf - St&ard Top	\$1,381.00
SBRS-362436-TL-H?P?A-CT	Definitions Cupbd Stge w/Roll-Out Shelf - Continuous Top	\$1,186.00
SBRS-362436-TL-H?P?N	Definitions Cupbd Stge w/Roll-Out Shelf - St&ard Top	\$1,347.00
SBRS-362436-TL-H?P?N-CT	Definitions Cupbd Stge w/Roll-Out Shelf - Continuous Top	\$1,151.00
SBRS-181431-LL-H?P?A	Definitions Cupbd Stge w/Roll-Out Shelf, L - St&ard Top	\$1,101.00
SBRS-181431-LL-H?P?A-CT	Definitions Cupbd Stge w/Roll-Out Shelf, L - Continuous Top	\$975.00
SBRS-181431-LL-H?P?N	Definitions Cupbd Stge w/Roll-Out Shelf, L - St&ard Top	\$1,067.00
SBRS-181431-LL-H?P?N-CT	Definitions Cupbd Stge w/Roll-Out Shelf, L - Continuous Top	\$941.00
SBRS-181431-MM-H?P?A	Definitions Cupbd Stge w/Roll-Out Shelf, L - St&ard Top	\$1,587.00
SBRS-181431-MM-H?P?A-CT	Definitions Cupbd Stge w/Roll-Out Shelf, L - Continuous Top	\$1,442.00
SBRS-181431-MM-H?P?N	Definitions Cupbd Stge w/Roll-Out Shelf, L - St&ard Top	\$1,546.00
SBRS-181431-MM-H?P?N-CT	Definitions Cupbd Stge w/Roll-Out Shelf, L - Continuous Top	\$1,405.00

TOTAL•LIBRARY
INTERIORS

[illegible]

TOTAL•LIBRARY
INTERIORS

[illegible]

TOTAL•LIBRARY
INTERIORS

[illegible]

TOTAL•LIBRARY
INTERIORS

[illegible]

TOTAL•LIBRARY
INTERIORS

[illegible]

TOTAL•LIBRARY

INTERIORS

Model Number	General Description	Price
SBRSL-242434-MM-H?P?N-CT	Definitions Cupbd Stge w/Roll-Out Shelf, L - Continuous Top	\$1,888.00
SBRSL-242434-OO-H?P?A	Definitions Cupbd Stge w/Roll-Out Shelf, L - St&ard Top	\$1,894.00
SBRSL-242434-OO-H?P?A-CT	Definitions Cupbd Stge w/Roll-Out Shelf, L - Continuous Top	\$1,750.00
SBRSL-242434-OO-H?P?N	Definitions Cupbd Stge w/Roll-Out Shelf, L - St&ard Top	\$1,859.00
SBRSL-242434-OO-H?P?N-CT	Definitions Cupbd Stge w/Roll-Out Shelf, L - Continuous Top	\$1,718.00
SBRSL-242434-TL-H?P?A	Definitions Cupbd Stge w/Roll-Out Shelf, L - St&ard Top	\$1,125.00
SBRSL-242434-TL-H?P?A-CT	Definitions Cupbd Stge w/Roll-Out Shelf, L - Continuous Top	\$989.00
SBRSL-242434-TL-H?P?N	Definitions Cupbd Stge w/Roll-Out Shelf, L - St&ard Top	\$1,090.00
SBRSL-242434-TL-H?P?N-CT	Definitions Cupbd Stge w/Roll-Out Shelf, L - Continuous Top	\$956.00
SBRSL-242436-LL-H?P?A	Definitions Cupbd Stge w/Roll-Out Shelf, L - St&ard Top	\$1,403.00
SBRSL-242436-LL-H?P?A-CT	Definitions Cupbd Stge w/Roll-Out Shelf, L - Continuous Top	\$1,270.00
SBRSL-242436-LL-H?P?N	Definitions Cupbd Stge w/Roll-Out Shelf, L - St&ard Top	\$1,368.00
SBRSL-242436-LL-H?P?N-CT	Definitions Cupbd Stge w/Roll-Out Shelf, L - Continuous Top	\$1,236.00
SBRSL-242436-MM-H?P?A	Definitions Cupbd Stge w/Roll-Out Shelf, L - St&ard Top	\$2,084.00
SBRSL-242436-MM-H?P?A-CT	Definitions Cupbd Stge w/Roll-Out Shelf, L - Continuous Top	\$1,926.00
SBRSL-242436-MM-H?P?N	Definitions Cupbd Stge w/Roll-Out Shelf, L - St&ard Top	\$2,045.00
SBRSL-242436-MM-H?P?N-CT	Definitions Cupbd Stge w/Roll-Out Shelf, L - Continuous Top	\$1,888.00
SBRSL-242436-OO-H?P?A	Definitions Cupbd Stge w/Roll-Out Shelf, L - St&ard Top	\$1,894.00
SBRSL-242436-OO-H?P?A-CT	Definitions Cupbd Stge w/Roll-Out Shelf, L - Continuous Top	\$1,750.00
SBRSL-242436-OO-H?P?N	Definitions Cupbd Stge w/Roll-Out Shelf, L - St&ard Top	\$1,859.00
SBRSL-242436-OO-H?P?N-CT	Definitions Cupbd Stge w/Roll-Out Shelf, L - Continuous Top	\$1,718.00
SBRSL-242436-TL-H?P?A	Definitions Cupbd Stge w/Roll-Out Shelf, L - St&ard Top	\$1,125.00
SBRSL-242436-TL-H?P?A-CT	Definitions Cupbd Stge w/Roll-Out Shelf, L - Continuous Top	\$991.00
SBRSL-242436-TL-H?P?N	Definitions Cupbd Stge w/Roll-Out Shelf, L - St&ard Top	\$1,090.00
SBRSL-242436-TL-H?P?N-CT	Definitions Cupbd Stge w/Roll-Out Shelf, L - Continuous Top	\$956.00
SBRSR-181431-LL-H?P?A	Definitions Cupbd Stge w/Roll-Out Shelf, R - St&ard Top	\$1,101.00
SBRSR-181431-LL-H?P?A-CT	Definitions Cupbd Stge w/Roll-Out Shelf, R - Continuous Top	\$975.00
SBRSR-181431-LL-H?P?N	Definitions Cupbd Stge w/Roll-Out Shelf, R - St&ard Top	\$1,067.00
SBRSR-181431-LL-H?P?N-CT	Definitions Cupbd Stge w/Roll-Out Shelf, R - Continuous Top	\$941.00
SBRSR-181431-MM-H?P?A	Definitions Cupbd Stge w/Roll-Out Shelf, R - St&ard Top	\$1,587.00
SBRSR-181431-MM-H?P?A-CT	Definitions Cupbd Stge w/Roll-Out Shelf, R - Continuous Top	\$1,442.00
SBRSR-181431-MM-H?P?N	Definitions Cupbd Stge w/Roll-Out Shelf, R - St&ard Top	\$1,546.00
SBRSR-181431-MM-H?P?N-CT	Definitions Cupbd Stge w/Roll-Out Shelf, R - Continuous Top	\$1,405.00
SBRSR-181431-OO-H?P?A	Definitions Cupbd Stge w/Roll-Out Shelf, R - St&ard Top	\$1,441.00
SBRSR-181431-OO-H?P?A-CT	Definitions Cupbd Stge w/Roll-Out Shelf, R - Continuous Top	\$1,313.00
SBRSR-181431-OO-H?P?N	Definitions Cupbd Stge w/Roll-Out Shelf, R - St&ard Top	\$1,406.00
SBRSR-181431-OO-H?P?N-CT	Definitions Cupbd Stge w/Roll-Out Shelf, R - Continuous Top	\$1,278.00
SBRSR-181431-TL-H?P?A	Definitions Cupbd Stge w/Roll-Out Shelf, R - St&ard Top	\$933.00
SBRSR-181431-TL-H?P?A-CT	Definitions Cupbd Stge w/Roll-Out Shelf, R - Continuous Top	\$808.00
SBRSR-181431-TL-H?P?N	Definitions Cupbd Stge w/Roll-Out Shelf, R - St&ard Top	\$897.00
SBRSR-181431-TL-H?P?N-CT	Definitions Cupbd Stge w/Roll-Out Shelf, R - Continuous Top	\$772.00
SBRSR-181434-LL-H?P?A	Definitions Cupbd Stge w/Roll-Out Shelf, R - St&ard Top	\$1,151.00
SBRSR-181434-LL-H?P?A-CT	Definitions Cupbd Stge w/Roll-Out Shelf, R - Continuous Top	\$1,026.00
SBRSR-181434-LL-H?P?N	Definitions Cupbd Stge w/Roll-Out Shelf, R - St&ard Top	\$1,116.00
SBRSR-181434-LL-H?P?N-CT	Definitions Cupbd Stge w/Roll-Out Shelf, R - Continuous Top	\$991.00
SBRSR-181434-MM-H?P?A	Definitions Cupbd Stge w/Roll-Out Shelf, R - St&ard Top	\$1,669.00
SBRSR-181434-MM-H?P?A-CT	Definitions Cupbd Stge w/Roll-Out Shelf, R - Continuous Top	\$1,525.00
SBRSR-181434-MM-H?P?N	Definitions Cupbd Stge w/Roll-Out Shelf, R - St&ard Top	\$1,628.00
SBRSR-181434-MM-H?P?N-CT	Definitions Cupbd Stge w/Roll-Out Shelf, R - Continuous Top	\$1,486.00
SBRSR-181434-OO-H?P?A	Definitions Cupbd Stge w/Roll-Out Shelf, R - St&ard Top	\$1,515.00
SBRSR-181434-OO-H?P?A-CT	Definitions Cupbd Stge w/Roll-Out Shelf, R - Continuous Top	\$1,386.00

TOTAL•LIBRARY

INTERIORS

Model Number	General Description	Price
SBRSR-181434-OO-H?P?N	Definitions Cupbd Stge w/Roll-Out Shelf, R - St&ard Top	\$1,481.00
SBRSR-181434-OO-H?P?N-CT	Definitions Cupbd Stge w/Roll-Out Shelf, R - Continuous Top	\$1,353.00
SBRSR-181434-TL-H?P?A	Definitions Cupbd Stge w/Roll-Out Shelf, R - St&ard Top	\$963.00
SBRSR-181434-TL-H?P?A-CT	Definitions Cupbd Stge w/Roll-Out Shelf, R - Continuous Top	\$838.00
SBRSR-181434-TL-H?P?N	Definitions Cupbd Stge w/Roll-Out Shelf, R - St&ard Top	\$930.00
SBRSR-181434-TL-H?P?N-CT	Definitions Cupbd Stge w/Roll-Out Shelf, R - Continuous Top	\$802.00
SBRSR-181436-LL-H?P?A	Definitions Cupbd Stge w/Roll-Out Shelf, R - St&ard Top	\$1,151.00
SBRSR-181436-LL-H?P?A-CT	Definitions Cupbd Stge w/Roll-Out Shelf, R - Continuous Top	\$1,026.00
SBRSR-181436-LL-H?P?N	Definitions Cupbd Stge w/Roll-Out Shelf, R - St&ard Top	\$1,116.00
SBRSR-181436-LL-H?P?N-CT	Definitions Cupbd Stge w/Roll-Out Shelf, R - Continuous Top	\$991.00
SBRSR-181436-MM-H?P?A	Definitions Cupbd Stge w/Roll-Out Shelf, R - St&ard Top	\$1,669.00
SBRSR-181436-MM-H?P?A-CT	Definitions Cupbd Stge w/Roll-Out Shelf, R - Continuous Top	\$1,525.00
SBRSR-181436-MM-H?P?N	Definitions Cupbd Stge w/Roll-Out Shelf, R - St&ard Top	\$1,628.00
SBRSR-181436-MM-H?P?N-CT	Definitions Cupbd Stge w/Roll-Out Shelf, R - Continuous Top	\$1,486.00
SBRSR-181436-OO-H?P?A	Definitions Cupbd Stge w/Roll-Out Shelf, R - St&ard Top	\$1,515.00
SBRSR-181436-OO-H?P?A-CT	Definitions Cupbd Stge w/Roll-Out Shelf, R - Continuous Top	\$1,386.00
SBRSR-181436-OO-H?P?N	Definitions Cupbd Stge w/Roll-Out Shelf, R - St&ard Top	\$1,481.00
SBRSR-181436-OO-H?P?N-CT	Definitions Cupbd Stge w/Roll-Out Shelf, R - Continuous Top	\$1,353.00
SBRSR-181436-TL-H?P?A	Definitions Cupbd Stge w/Roll-Out Shelf, R - St&ard Top	\$963.00
SBRSR-181436-TL-H?P?A-CT	Definitions Cupbd Stge w/Roll-Out Shelf, R - Continuous Top	\$838.00
SBRSR-181436-TL-H?P?N	Definitions Cupbd Stge w/Roll-Out Shelf, R - St&ard Top	\$930.00
SBRSR-181436-TL-H?P?N-CT	Definitions Cupbd Stge w/Roll-Out Shelf, R - Continuous Top	\$802.00
SBRSR-182031-LL-H?P?A	Definitions Cupbd Stge w/Roll-Out Shelf, R - St&ard Top	\$1,198.00
SBRSR-182031-LL-H?P?A-CT	Definitions Cupbd Stge w/Roll-Out Shelf, R - Continuous Top	\$1,054.00
SBRSR-182031-LL-H?P?N	Definitions Cupbd Stge w/Roll-Out Shelf, R - St&ard Top	\$1,163.00
SBRSR-182031-LL-H?P?N-CT	Definitions Cupbd Stge w/Roll-Out Shelf, R - Continuous Top	\$1,018.00
SBRSR-182031-MM-H?P?A	Definitions Cupbd Stge w/Roll-Out Shelf, R - St&ard Top	\$1,753.00
SBRSR-182031-MM-H?P?A-CT	Definitions Cupbd Stge w/Roll-Out Shelf, R - Continuous Top	\$1,551.00
SBRSR-182031-MM-H?P?N	Definitions Cupbd Stge w/Roll-Out Shelf, R - St&ard Top	\$1,714.00
SBRSR-182031-MM-H?P?N-CT	Definitions Cupbd Stge w/Roll-Out Shelf, R - Continuous Top	\$1,590.00
SBRSR-182031-OO-H?P?A	Definitions Cupbd Stge w/Roll-Out Shelf, R - St&ard Top	\$1,593.00
SBRSR-182031-OO-H?P?A-CT	Definitions Cupbd Stge w/Roll-Out Shelf, R - Continuous Top	\$1,410.00
SBRSR-182031-OO-H?P?N	Definitions Cupbd Stge w/Roll-Out Shelf, R - St&ard Top	\$1,559.00
SBRSR-182031-OO-H?P?N-CT	Definitions Cupbd Stge w/Roll-Out Shelf, R - Continuous Top	\$1,443.00
SBRSR-182031-TL-H?P?A	Definitions Cupbd Stge w/Roll-Out Shelf, R - St&ard Top	\$988.00
SBRSR-182031-TL-H?P?A-CT	Definitions Cupbd Stge w/Roll-Out Shelf, R - Continuous Top	\$846.00
SBRSR-182031-TL-H?P?N	Definitions Cupbd Stge w/Roll-Out Shelf, R - St&ard Top	\$953.00
SBRSR-182031-TL-H?P?N-CT	Definitions Cupbd Stge w/Roll-Out Shelf, R - Continuous Top	\$811.00
SBRSR-182036-LL-H?P?A	Definitions Cupbd Stge w/Roll-Out Shelf, R - St&ard Top	\$1,247.00
SBRSR-182036-LL-H?P?A	Definitions Cupbd Stge w/Roll-Out Shelf, R - St&ard Top	\$1,247.00
SBRSR-182036-LL-H?P?A-CT	Definitions Cupbd Stge w/Roll-Out Shelf, R - Continuous Top	\$1,105.00
SBRSR-182036-LL-H?P?A-CT	Definitions Cupbd Stge w/Roll-Out Shelf, R - Continuous Top	\$1,105.00
SBRSR-182036-LL-H?P?N	Definitions Cupbd Stge w/Roll-Out Shelf, R - St&ard Top	\$1,212.00
SBRSR-182036-LL-H?P?N	Definitions Cupbd Stge w/Roll-Out Shelf, R - St&ard Top	\$1,212.00
SBRSR-182036-LL-H?P?N-CT	Definitions Cupbd Stge w/Roll-Out Shelf, R - Continuous Top	\$1,070.00
SBRSR-182036-LL-H?P?N-CT	Definitions Cupbd Stge w/Roll-Out Shelf, R - Continuous Top	\$1,070.00
SBRSR-182036-MM-H?P?A	Definitions Cupbd Stge w/Roll-Out Shelf, R - St&ard Top	\$1,834.00
SBRSR-182036-MM-H?P?A	Definitions Cupbd Stge w/Roll-Out Shelf, R - St&ard Top	\$1,834.00
SBRSR-182036-MM-H?P?A-CT	Definitions Cupbd Stge w/Roll-Out Shelf, R - Continuous Top	\$1,670.00
SBRSR-182036-MM-H?P?A-CT	Definitions Cupbd Stge w/Roll-Out Shelf, R - Continuous Top	\$1,670.00
SBRSR-182036-MM-H?P?N	Definitions Cupbd Stge w/Roll-Out Shelf, R - St&ard Top	\$1,796.00

TOTAL•LIBRARY
INTERIORS

[illegible]

TOTAL•LIBRARY

INTERIORS

Model Number	General Description	Price
SBRSR-182436-LL-H?P?A	Definitions Cupbd Stge w/Roll-Out Shelf, R - St&ard Top	\$1,300.00
SBRSR-182436-LL-H?P?A-CT	Definitions Cupbd Stge w/Roll-Out Shelf, R - Continuous Top	\$1,139.00
SBRSR-182436-LL-H?P?N	Definitions Cupbd Stge w/Roll-Out Shelf, R - St&ard Top	\$1,264.00
SBRSR-182436-LL-H?P?N-CT	Definitions Cupbd Stge w/Roll-Out Shelf, R - Continuous Top	\$1,104.00
SBRSR-182436-MM-H?P?A	Definitions Cupbd Stge w/Roll-Out Shelf, R - St&ard Top	\$1,911.00
SBRSR-182436-MM-H?P?A-CT	Definitions Cupbd Stge w/Roll-Out Shelf, R - Continuous Top	\$1,724.00
SBRSR-182436-MM-H?P?N	Definitions Cupbd Stge w/Roll-Out Shelf, R - St&ard Top	\$1,873.00
SBRSR-182436-MM-H?P?N-CT	Definitions Cupbd Stge w/Roll-Out Shelf, R - Continuous Top	\$1,687.00
SBRSR-182436-OO-H?P?A	Definitions Cupbd Stge w/Roll-Out Shelf, R - St&ard Top	\$1,736.00
SBRSR-182436-OO-H?P?A-CT	Definitions Cupbd Stge w/Roll-Out Shelf, R - Continuous Top	\$1,567.00
SBRSR-182436-OO-H?P?N	Definitions Cupbd Stge w/Roll-Out Shelf, R - St&ard Top	\$1,704.00
SBRSR-182436-OO-H?P?N-CT	Definitions Cupbd Stge w/Roll-Out Shelf, R - Continuous Top	\$1,532.00
SBRSR-182436-TL-H?P?A	Definitions Cupbd Stge w/Roll-Out Shelf, R - St&ard Top	\$1,049.00
SBRSR-182436-TL-H?P?A-CT	Definitions Cupbd Stge w/Roll-Out Shelf, R - Continuous Top	\$890.00
SBRSR-182436-TL-H?P?N	Definitions Cupbd Stge w/Roll-Out Shelf, R - St&ard Top	\$1,012.00
SBRSR-182436-TL-H?P?N-CT	Definitions Cupbd Stge w/Roll-Out Shelf, R - Continuous Top	\$855.00
SBRSR-241431-LL-H?P?A	Definitions Cupbd Stge w/Roll-Out Shelf, R - St&ard Top	\$1,169.00
SBRSR-241431-LL-H?P?A-CT	Definitions Cupbd Stge w/Roll-Out Shelf, R - Continuous Top	\$1,032.00
SBRSR-241431-LL-H?P?N	Definitions Cupbd Stge w/Roll-Out Shelf, R - St&ard Top	\$1,137.00
SBRSR-241431-LL-H?P?N-CT	Definitions Cupbd Stge w/Roll-Out Shelf, R - Continuous Top	\$994.00
SBRSR-241431-MM-H?P?A	Definitions Cupbd Stge w/Roll-Out Shelf, R - St&ard Top	\$1,696.00
SBRSR-241431-MM-H?P?A-CT	Definitions Cupbd Stge w/Roll-Out Shelf, R - Continuous Top	\$1,538.00
SBRSR-241431-MM-H?P?N	Definitions Cupbd Stge w/Roll-Out Shelf, R - St&ard Top	\$1,659.00
SBRSR-241431-MM-H?P?N-CT	Definitions Cupbd Stge w/Roll-Out Shelf, R - Continuous Top	\$1,500.00
SBRSR-241431-OO-H?P?A-CT	Definitions Cupbd Stge w/Roll-Out Shelf, R - Continuous Top	\$1,399.00
SBRSR-241431-OO-H?P?N	Definitions Cupbd Stge w/Roll-Out Shelf, R - St&ard Top	\$1,510.00
SBRSR-241431-OO-H?P?N-CT	Definitions Cupbd Stge w/Roll-Out Shelf, R - Continuous Top	\$1,363.00
SBRSR-241431-TL-H?P?A	Definitions Cupbd Stge w/Roll-Out Shelf, R - St&ard Top	\$991.00
SBRSR-241431-TL-H?P?A-CT	Definitions Cupbd Stge w/Roll-Out Shelf, R - Continuous Top	\$850.00
SBRSR-241431-TL-H?P?N	Definitions Cupbd Stge w/Roll-Out Shelf, R - St&ard Top	\$956.00
SBRSR-241431-TL-H?P?N-CT	Definitions Cupbd Stge w/Roll-Out Shelf, R - Continuous Top	\$814.00
SBRSR-241434-LL-H?P?A	Definitions Cupbd Stge w/Roll-Out Shelf, R - St&ard Top	\$1,241.00
SBRSR-241434-LL-H?P?A-CT	Definitions Cupbd Stge w/Roll-Out Shelf, R - Continuous Top	\$1,099.00
SBRSR-241434-LL-H?P?N	Definitions Cupbd Stge w/Roll-Out Shelf, R - St&ard Top	\$1,205.00
SBRSR-241434-LL-H?P?N-CT	Definitions Cupbd Stge w/Roll-Out Shelf, R - Continuous Top	\$1,064.00
SBRSR-241434-MM-H?P?A	Definitions Cupbd Stge w/Roll-Out Shelf, R - St&ard Top	\$1,806.00
SBRSR-241434-MM-H?P?A-CT	Definitions Cupbd Stge w/Roll-Out Shelf, R - Continuous Top	\$1,644.00
SBRSR-241434-MM-H?P?N	Definitions Cupbd Stge w/Roll-Out Shelf, R - St&ard Top	\$1,768.00
SBRSR-241434-MM-H?P?N-CT	Definitions Cupbd Stge w/Roll-Out Shelf, R - Continuous Top	\$1,609.00
SBRSR-241434-OO-H?P?A	Definitions Cupbd Stge w/Roll-Out Shelf, R - St&ard Top	\$1,641.00
SBRSR-241434-OO-H?P?A-CT	Definitions Cupbd Stge w/Roll-Out Shelf, R - Continuous Top	\$1,495.00
SBRSR-241434-OO-H?P?N	Definitions Cupbd Stge w/Roll-Out Shelf, R - St&ard Top	\$1,609.00
SBRSR-241434-OO-H?P?N-CT	Definitions Cupbd Stge w/Roll-Out Shelf, R - Continuous Top	\$1,462.00
SBRSR-241434-TL-H?P?A	Definitions Cupbd Stge w/Roll-Out Shelf, R - St&ard Top	\$1,041.00
SBRSR-241434-TL-H?P?A-CT	Definitions Cupbd Stge w/Roll-Out Shelf, R - Continuous Top	\$900.00
SBRSR-241434-TL-H?P?N	Definitions Cupbd Stge w/Roll-Out Shelf, R - St&ard Top	\$1,006.00
SBRSR-241434-TL-H?P?N-CT	Definitions Cupbd Stge w/Roll-Out Shelf, R - Continuous Top	\$865.00
SBRSR-241436-LL-H?P?A	Definitions Cupbd Stge w/Roll-Out Shelf, R - St&ard Top	\$1,241.00
SBRSR-241436-LL-H?P?A-CT	Definitions Cupbd Stge w/Roll-Out Shelf, R - Continuous Top	\$1,099.00
SBRSR-241436-LL-H?P?N	Definitions Cupbd Stge w/Roll-Out Shelf, R - St&ard Top	\$1,205.00
SBRSR-241436-LL-H?P?N-CT	Definitions Cupbd Stge w/Roll-Out Shelf, R - Continuous Top	\$1,064.00

TOTAL•LIBRARY
INTERIORS

[illegible]

TOTAL•LIBRARY
INTERIORS

[illegible]

Model Number	General Description	Price
SBRSR-242436-OO-H?P?N	Definitions Cupbd Stge w/Roll-Out Shelf, R - St&ard Top	\$1,859.00
SBRSR-242436-OO-H?P?N-CT	Definitions Cupbd Stge w/Roll-Out Shelf, R - Continuous Top	\$1,718.00
SBRSR-242436-TL-H?P?A	Definitions Cupbd Stge w/Roll-Out Shelf, R - St&ard Top	\$1,125.00
SBRSR-242436-TL-H?P?A-CT	Definitions Cupbd Stge w/Roll-Out Shelf, R - Continuous Top	\$991.00
SBRSR-242436-TL-H?P?N	Definitions Cupbd Stge w/Roll-Out Shelf, R - St&ard Top	\$1,090.00
SBRSR-242436-TL-H?P?N-CT	Definitions Cupbd Stge w/Roll-Out Shelf, R - Continuous Top	\$956.00
SBS-C2442-CO-HL-COM	Shirley Booth, Clean-Out, SF h Bk, 24"D x 42"W x 48"H, Uph Seat & Bk	\$2,420.00
SBS-C2442-CO-HL-COM-MOB	Shirley Booth, Clean-Out, SF h Bk, Mobile, 24"D x 42"W x 48"H, Uph Seat & Bk, Mobile	\$2,655.00
SBS-C2442-CO-HL-G3	Shirley Booth, Clean-Out, SF h Bk, 24"D x 42"W x 48"H, Uph Seat & Bk	\$2,541.00
SBS-C2442-CO-HL-G3-MOB	Shirley Booth, Clean-Out, SF h Bk, Mobile, 24"D x 42"W x 48"H, Uph Seat & Bk, Mobile	\$2,776.00
SBS-C2442-CO-HL-G4	Shirley Booth, Clean-Out, SF h Bk, 24"D x 42"W x 48"H, Uph Seat & Bk	\$2,610.00
SBS-C2442-CO-HL-G4-MOB	Shirley Booth, Clean-Out, SF h Bk, Mobile, 24"D x 42"W x 48"H, Uph Seat & Bk, Mobile	\$2,845.00
SBS-C2442-CO-HL-G5	Shirley Booth, Clean-Out, SF h Bk, 24"D x 42"W x 48"H, Uph Seat & Bk	\$2,676.00
SBS-C2442-CO-HL-G5-MOB	Shirley Booth, Clean-Out, SF h Bk, Mobile, 24"D x 42"W x 48"H, Uph Seat & Bk, Mobile	\$2,911.00
SBS-C2442-CO-HL-G6	Shirley Booth, Clean-Out, SF h Bk, 24"D x 42"W x 48"H, Uph Seat & Bk	\$2,742.00
SBS-C2442-CO-HL-G6-MOB	Shirley Booth, Clean-Out, SF h Bk, Mobile, 24"D x 42"W x 48"H, Uph Seat & Bk, Mobile	\$2,976.00
SBS-C2442-CO-HL-G7	Shirley Booth, Clean-Out, SF h Bk, 24"D x 42"W x 48"H, Uph Seat & Bk	\$2,810.00
SBS-C2442-CO-HL-G7-MOB	Shirley Booth, Clean-Out, SF h Bk, Mobile, 24"D x 42"W x 48"H, Uph Seat & Bk, Mobile	\$3,045.00
SBS-C2442-CO-HL-G8	Shirley Booth, Clean-Out, SF h Bk, 24"D x 42"W x 48"H, Uph Seat & Bk	\$2,882.00
SBS-C2442-CO-HL-G8-MOB	Shirley Booth, Clean-Out, SF h Bk, Mobile, 24"D x 42"W x 48"H, Uph Seat & Bk, Mobile	\$3,117.00
SBS-C2442-CO-HL-G9	Shirley Booth, Clean-Out, SF h Bk, 24"D x 42"W x 48"H, Uph Seat & Bk	\$2,955.00
SBS-C2442-CO-HL-G9-MOB	Shirley Booth, Clean-Out, SF h Bk, Mobile, 24"D x 42"W x 48"H, Uph Seat & Bk, Mobile	\$3,190.00
SBS-C2442-CO-LL-COM	Shirley Booth, Clean-Out, SF Low Bk, 24"D x 42"W x 42"H, Uph Seat & Bk	\$2,256.00
SBS-C2442-CO-LL-COM-MOB	Shirley Booth, Clean-Out, SF Low Bk, Mobile, 24"D x 42"W x 42"H, Uph Seat & Bk, Mobile	\$2,491.00
SBS-C2442-CO-LL-G3	Shirley Booth, Clean-Out, SF Low Bk, 24"D x 42"W x 42"H, Uph Seat & Bk	\$2,371.00
SBS-C2442-CO-LL-G3-MOB	Shirley Booth, Clean-Out, SF Low Bk, Mobile, 24"D x 42"W x 42"H, Uph Seat & Bk, Mobile	\$2,605.00
SBS-C2442-CO-LL-G4	Shirley Booth, Clean-Out, SF Low Bk, 24"D x 42"W x 42"H, Uph Seat & Bk	\$2,429.00
SBS-C2442-CO-LL-G4-MOB	Shirley Booth, Clean-Out, SF Low Bk, Mobile, 24"D x 42"W x 42"H, Uph Seat & Bk, Mobile	\$2,664.00
SBS-C2442-CO-LL-G5	Shirley Booth, Clean-Out, SF Low Bk, 24"D x 42"W x 42"H, Uph Seat & Bk	\$2,493.00
SBS-C2442-CO-LL-G5-MOB	Shirley Booth, Clean-Out, SF Low Bk, Mobile, 24"D x 42"W x 42"H, Uph Seat & Bk, Mobile	\$2,728.00
SBS-C2442-CO-LL-G6	Shirley Booth, Clean-Out, SF Low Bk, 24"D x 42"W x 42"H, Uph Seat & Bk	\$2,554.00
SBS-C2442-CO-LL-G6-MOB	Shirley Booth, Clean-Out, SF Low Bk, Mobile, 24"D x 42"W x 42"H, Uph Seat & Bk, Mobile	\$2,789.00
SBS-C2442-CO-LL-G7	Shirley Booth, Clean-Out, SF Low Bk, 24"D x 42"W x 42"H, Uph Seat & Bk	\$2,618.00
SBS-C2442-CO-LL-G7-MOB	Shirley Booth, Clean-Out, SF Low Bk, Mobile, 24"D x 42"W x 42"H, Uph Seat & Bk, Mobile	\$2,854.00
SBS-C2442-CO-LL-G8	Shirley Booth, Clean-Out, SF Low Bk, 24"D x 42"W x 42"H, Uph Seat & Bk	\$2,687.00
SBS-C2442-CO-LL-G8-MOB	Shirley Booth, Clean-Out, SF Low Bk, Mobile, 24"D x 42"W x 42"H, Uph Seat & Bk, Mobile	\$2,922.00
SBS-C2442-CO-LL-G9	Shirley Booth, Clean-Out, SF Low Bk, 24"D x 42"W x 42"H, Uph Seat & Bk	\$2,754.00
SBS-C2442-CO-LL-G9-MOB	Shirley Booth, Clean-Out, SF Low Bk, Mobile, 24"D x 42"W x 42"H, Uph Seat & Bk, Mobile	\$2,989.00
SBS-C2442-HL-COM	Shirley Booth Single Face h Bk 24"D x 42"W x 60"H	\$2,342.00
SBS-C2442-HL-COM-MOB	Shirley Booth, SF, h Bk, 24"D x 42"W x 48"H, Uph Seat & Bk, Mobile	\$2,577.00
SBS-C2442-HL-G3	Shirley Booth Single Face h Bk 24"D x 42"W x 60"H	\$2,463.00
SBS-C2442-HL-G3-MOB	Shirley Booth, SF, h Bk, 24"D x 42"W x 48"H, Uph Seat & Bk, Mobile	\$2,698.00
SBS-C2442-HL-G4	Shirley Booth Single Face h Bk 24"D x 42"W x 60"H	\$2,531.00
SBS-C2442-HL-G4-MOB	Shirley Booth, SF, h Bk, 24"D x 42"W x 48"H, Uph Seat & Bk, Mobile	\$2,766.00
SBS-C2442-HL-G5	Shirley Booth Single Face h Bk 24"D x 42"W x 60"H	\$2,598.00
SBS-C2442-HL-G5-MOB	Shirley Booth, SF, h Bk, 24"D x 42"W x 48"H, Uph Seat & Bk, Mobile	\$2,833.00
SBS-C2442-HL-G6	Shirley Booth Single Face h Bk 24"D x 42"W x 60"H	\$2,663.00
SBS-C2442-HL-G6-MOB	Shirley Booth, SF, h Bk, 24"D x 42"W x 48"H, Uph Seat & Bk, Mobile	\$2,898.00
SBS-C2442-HL-G7	Shirley Booth Single Face h Bk 24"D x 42"W x 60"H	\$2,732.00
SBS-C2442-HL-G7-MOB	Shirley Booth, SF, h Bk, 24"D x 42"W x 48"H, Uph Seat & Bk, Mobile	\$2,967.00
SBS-C2442-HL-G8	Shirley Booth Single Face h Bk 24"D x 42"W x 60"H	\$2,804.00

TOTAL•LIBRARY

I N T E R I O R S

Model Number	General Description	Price
SBS-C2442-HL-G8-MOB	Shirley Booth, SF, h Bk, 24"D x 42"W x 48"H, Uph Seat & Bk, Mobile	\$3,039.00
SBS-C2442-HL-G9	Shirley Booth Single Face h Bk 24"D x 42"W x 60"H	\$2,877.00
SBS-C2442-HL-G9-MOB	Shirley Booth, SF, h Bk, 24"D x 42"W x 48"H, Uph Seat & Bk, Mobile	\$3,111.00
SBS-C2442-LL-COM	Shirley Booth Single Face Low Bk 24"D x 42"W x 42"H	\$2,178.00
SBS-C2442-LL-COM-MOB	Shirley Booth, SF, Low Bk, 24"D x 42"W x 42"H, Uph Seat & Bk, Mobile	\$2,413.00
SBS-C2442-LL-G3	Shirley Booth Single Face Low Bk 24"D x 42"W x 42"H	\$2,292.00
SBS-C2442-LL-G3-MOB	Shirley Booth, SF, Low Bk, 24"D x 42"W x 42"H, Uph Seat & Bk, Mobile	\$2,527.00
SBS-C2442-LL-G4	Shirley Booth Single Face Low Bk 24"D x 42"W x 42"H	\$2,351.00
SBS-C2442-LL-G4-MOB	Shirley Booth, SF, Low Bk, 24"D x 42"W x 42"H, Uph Seat & Bk, Mobile	\$2,586.00
SBS-C2442-LL-G5	Shirley Booth Single Face Low Bk 24"D x 42"W x 42"H	\$2,415.00
SBS-C2442-LL-G5-MOB	Shirley Booth, SF, Low Bk, 24"D x 42"W x 42"H, Uph Seat & Bk, Mobile	\$2,649.00
SBS-C2442-LL-G6	Shirley Booth Single Face Low Bk 24"D x 42"W x 42"H	\$2,476.00
SBS-C2442-LL-G6-MOB	Shirley Booth, SF, Low Bk, 24"D x 42"W x 42"H, Uph Seat & Bk, Mobile	\$2,711.00
SBS-C2442-LL-G7	Shirley Booth Single Face Low Bk 24"D x 42"W x 42"H	\$2,540.00
SBS-C2442-LL-G7-MOB	Shirley Booth, SF, Low Bk, 24"D x 42"W x 42"H, Uph Seat & Bk, Mobile	\$2,776.00
SBS-C2442-LL-G8	Shirley Booth Single Face Low Bk 24"D x 42"W x 42"H	\$2,609.00
SBS-C2442-LL-G8-MOB	Shirley Booth, SF, Low Bk, 24"D x 42"W x 42"H, Uph Seat & Bk, Mobile	\$2,843.00
SBS-C2442-LL-G9	Shirley Booth Single Face Low Bk 24"D x 42"W x 42"H	\$2,676.00
SBS-C2442-LL-G9-MOB	Shirley Booth, SF, Low Bk, 24"D x 42"W x 42"H, Uph Seat & Bk, Mobile	\$2,911.00
SBS-C2448-CO-HL-COM	Shirley Booth, Clean-Out, SF h Bk, 24"D x 48"W x 48"H, Uph Seat & Bk	\$2,459.00
SBS-C2448-CO-HL-COM-MOB	Shirley Booth, Clean-Out, SF h Bk, Mobile, 24"D x 48"W x 48"H, Uph Seat & Bk, Mobile	\$2,694.00
SBS-C2448-CO-HL-G3	Shirley Booth, Clean-Out, SF h Bk, 24"D x 48"W x 48"H, Uph Seat & Bk	\$2,583.00
SBS-C2448-CO-HL-G3-MOB	Shirley Booth, Clean-Out, SF h Bk, Mobile, 24"D x 48"W x 48"H, Uph Seat & Bk, Mobile	\$2,819.00
SBS-C2448-CO-HL-G4	Shirley Booth, Clean-Out, SF h Bk, 24"D x 48"W x 48"H, Uph Seat & Bk	\$2,653.00
SBS-C2448-CO-HL-G4-MOB	Shirley Booth, Clean-Out, SF h Bk, Mobile, 24"D x 48"W x 48"H, Uph Seat & Bk, Mobile	\$2,888.00
SBS-C2448-CO-HL-G5	Shirley Booth, Clean-Out, SF h Bk, 24"D x 48"W x 48"H, Uph Seat & Bk	\$2,720.00
SBS-C2448-CO-HL-G5-MOB	Shirley Booth, Clean-Out, SF h Bk, Mobile, 24"D x 48"W x 48"H, Uph Seat & Bk, Mobile	\$2,955.00
SBS-C2448-CO-HL-G6	Shirley Booth, Clean-Out, SF h Bk, 24"D x 48"W x 48"H, Uph Seat & Bk	\$2,788.00
SBS-C2448-CO-HL-G6-MOB	Shirley Booth, Clean-Out, SF h Bk, Mobile, 24"D x 48"W x 48"H, Uph Seat & Bk, Mobile	\$3,023.00
SBS-C2448-CO-HL-G7	Shirley Booth, Clean-Out, SF h Bk, 24"D x 48"W x 48"H, Uph Seat & Bk	\$2,857.00
SBS-C2448-CO-HL-G7-MOB	Shirley Booth, Clean-Out, SF h Bk, Mobile, 24"D x 48"W x 48"H, Uph Seat & Bk, Mobile	\$3,093.00
SBS-C2448-CO-HL-G8	Shirley Booth, Clean-Out, SF h Bk, 24"D x 48"W x 48"H, Uph Seat & Bk	\$2,929.00
SBS-C2448-CO-HL-G8-MOB	Shirley Booth, Clean-Out, SF h Bk, Mobile, 24"D x 48"W x 48"H, Uph Seat & Bk, Mobile	\$3,164.00
SBS-C2448-CO-HL-G9	Shirley Booth, Clean-Out, SF h Bk, 24"D x 48"W x 48"H, Uph Seat & Bk	\$3,004.00
SBS-C2448-CO-HL-G9-MOB	Shirley Booth, Clean-Out, SF h Bk, Mobile, 24"D x 48"W x 48"H, Uph Seat & Bk, Mobile	\$3,239.00
SBS-C2448-CO-LL-COM	Shirley Booth, Clean-Out, SF Low Bk, 24"D x 48"W x 42"H, Uph Seat & Bk	\$2,296.00
SBS-C2448-CO-LL-COM-MOB	Shirley Booth, Clean-Out, SF Low Bk, Mobile, 24"D x 48"W x 42"H, Uph Seat & Bk, Mobile	\$2,531.00
SBS-C2448-CO-LL-G3	Shirley Booth, Clean-Out, SF Low Bk, 24"D x 48"W x 42"H, Uph Seat & Bk	\$2,411.00
SBS-C2448-CO-LL-G3-MOB	Shirley Booth, Clean-Out, SF Low Bk, Mobile, 24"D x 48"W x 42"H, Uph Seat & Bk, Mobile	\$2,646.00
SBS-C2448-CO-LL-G4	Shirley Booth, Clean-Out, SF Low Bk, 24"D x 48"W x 42"H, Uph Seat & Bk	\$2,475.00
SBS-C2448-CO-LL-G4-MOB	Shirley Booth, Clean-Out, SF Low Bk, Mobile, 24"D x 48"W x 42"H, Uph Seat & Bk, Mobile	\$2,709.00
SBS-C2448-CO-LL-G5	Shirley Booth, Clean-Out, SF Low Bk, 24"D x 48"W x 42"H, Uph Seat & Bk	\$2,537.00
SBS-C2448-CO-LL-G5-MOB	Shirley Booth, Clean-Out, SF Low Bk, Mobile, 24"D x 48"W x 42"H, Uph Seat & Bk, Mobile	\$2,772.00
SBS-C2448-CO-LL-G6	Shirley Booth, Clean-Out, SF Low Bk, 24"D x 48"W x 42"H, Uph Seat & Bk	\$2,603.00
SBS-C2448-CO-LL-G6-MOB	Shirley Booth, Clean-Out, SF Low Bk, Mobile, 24"D x 48"W x 42"H, Uph Seat & Bk, Mobile	\$2,838.00
SBS-C2448-CO-LL-G7	Shirley Booth, Clean-Out, SF Low Bk, 24"D x 48"W x 42"H, Uph Seat & Bk	\$2,671.00
SBS-C2448-CO-LL-G7-MOB	Shirley Booth, Clean-Out, SF Low Bk, Mobile, 24"D x 48"W x 42"H, Uph Seat & Bk, Mobile	\$2,907.00
SBS-C2448-CO-LL-G8	Shirley Booth, Clean-Out, SF Low Bk, 24"D x 48"W x 42"H, Uph Seat & Bk	\$2,741.00
SBS-C2448-CO-LL-G8-MOB	Shirley Booth, Clean-Out, SF Low Bk, Mobile, 24"D x 48"W x 42"H, Uph Seat & Bk, Mobile	\$2,976.00
SBS-C2448-CO-LL-G9	Shirley Booth, Clean-Out, SF Low Bk, 24"D x 48"W x 42"H, Uph Seat & Bk	\$2,813.00
SBS-C2448-CO-LL-G9-MOB	Shirley Booth, Clean-Out, SF Low Bk, Mobile, 24"D x 48"W x 42"H, Uph Seat & Bk, Mobile	\$3,048.00

Model Number	General Description	Price
SBS-C2448-HL-COM	Shirley Booth Single Face h Bk 24"D x 48"W x 60"H	\$2,380.00
SBS-C2448-HL-COM-MOB	Shirley Booth, SF, h Bk, 24"D x 48"W x 48"H, Uph Seat & Bk, Mobile	\$2,615.00
SBS-C2448-HL-G3	Shirley Booth Single Face h Bk 24"D x 48"W x 60"H	\$2,505.00
SBS-C2448-HL-G3-MOB	Shirley Booth, SF, h Bk, 24"D x 48"W x 48"H, Uph Seat & Bk, Mobile	\$2,741.00
SBS-C2448-HL-G4	Shirley Booth Single Face h Bk 24"D x 48"W x 60"H	\$2,575.00
SBS-C2448-HL-G4-MOB	Shirley Booth, SF, h Bk, 24"D x 48"W x 48"H, Uph Seat & Bk, Mobile	\$2,810.00
SBS-C2448-HL-G5	Shirley Booth Single Face h Bk 24"D x 48"W x 60"H	\$2,642.00
SBS-C2448-HL-G5-MOB	Shirley Booth, SF, h Bk, 24"D x 48"W x 48"H, Uph Seat & Bk, Mobile	\$2,877.00
SBS-C2448-HL-G6	Shirley Booth Single Face h Bk 24"D x 48"W x 60"H	\$2,709.00
SBS-C2448-HL-G6-MOB	Shirley Booth, SF, h Bk, 24"D x 48"W x 48"H, Uph Seat & Bk, Mobile	\$2,944.00
SBS-C2448-HL-G7	Shirley Booth Single Face h Bk 24"D x 48"W x 60"H	\$2,779.00
SBS-C2448-HL-G7-MOB	Shirley Booth, SF, h Bk, 24"D x 48"W x 48"H, Uph Seat & Bk, Mobile	\$3,014.00
SBS-C2448-HL-G8	Shirley Booth Single Face h Bk 24"D x 48"W x 60"H	\$2,851.00
SBS-C2448-HL-G8-MOB	Shirley Booth, SF, h Bk, 24"D x 48"W x 48"H, Uph Seat & Bk, Mobile	\$3,086.00
SBS-C2448-HL-G9	Shirley Booth Single Face h Bk 24"D x 48"W x 60"H	\$2,926.00
SBS-C2448-HL-G9-MOB	Shirley Booth, SF, h Bk, 24"D x 48"W x 48"H, Uph Seat & Bk, Mobile	\$3,161.00
SBS-C2448-LL-COM	Shirley Booth Single Face Low Bk 24"D x 48"W x 42"H	\$2,217.00
SBS-C2448-LL-COM-MOB	Shirley Booth, SF, Low Bk, 24"D x 48"W x 42"H, Uph Seat & Bk, Mobile	\$2,452.00
SBS-C2448-LL-G3	Shirley Booth Single Face Low Bk 24"D x 48"W x 42"H	\$2,333.00
SBS-C2448-LL-G3-MOB	Shirley Booth, SF, Low Bk, 24"D x 48"W x 42"H, Uph Seat & Bk, Mobile	\$2,568.00
SBS-C2448-LL-G4	Shirley Booth Single Face Low Bk 24"D x 48"W x 42"H	\$2,396.00
SBS-C2448-LL-G4-MOB	Shirley Booth, SF, Low Bk, 24"D x 48"W x 42"H, Uph Seat & Bk, Mobile	\$2,631.00
SBS-C2448-LL-G5	Shirley Booth Single Face Low Bk 24"D x 48"W x 42"H	\$2,458.00
SBS-C2448-LL-G5-MOB	Shirley Booth, SF, Low Bk, 24"D x 48"W x 42"H, Uph Seat & Bk, Mobile	\$2,693.00
SBS-C2448-LL-G6	Shirley Booth Single Face Low Bk 24"D x 48"W x 42"H	\$2,525.00
SBS-C2448-LL-G6-MOB	Shirley Booth, SF, Low Bk, 24"D x 48"W x 42"H, Uph Seat & Bk, Mobile	\$2,760.00
SBS-C2448-LL-G7	Shirley Booth Single Face Low Bk 24"D x 48"W x 42"H	\$2,593.00
SBS-C2448-LL-G7-MOB	Shirley Booth, SF, Low Bk, 24"D x 48"W x 42"H, Uph Seat & Bk, Mobile	\$2,828.00
SBS-C2448-LL-G8	Shirley Booth Single Face Low Bk 24"D x 48"W x 42"H	\$2,662.00
SBS-C2448-LL-G8-MOB	Shirley Booth, SF, Low Bk, 24"D x 48"W x 42"H, Uph Seat & Bk, Mobile	\$2,898.00
SBS-C2448-LL-G9	Shirley Booth Single Face Low Bk 24"D x 48"W x 42"H	\$2,735.00
SBS-C2448-LL-G9-MOB	Shirley Booth, SF, Low Bk, 24"D x 48"W x 42"H, Uph Seat & Bk, Mobile	\$2,970.00
SBS-C2460-CO-HL-COM	Shirley Booth, Clean-Out, SF h Bk, 24"D x 60"W x 48"H, Uph Seat & Bk	\$2,912.00
SBS-C2460-CO-HL-COM-MOB	Shirley Booth, Clean-Out, SF h Bk, Mobile, 24"D x 60"W x 48"H, Uph Seat & Bk, Mobile	\$3,147.00
SBS-C2460-CO-HL-G3	Shirley Booth, Clean-Out, SF h Bk, 24"D x 60"W x 48"H, Uph Seat & Bk	\$3,061.00
SBS-C2460-CO-HL-G3-MOB	Shirley Booth, Clean-Out, SF h Bk, Mobile, 24"D x 60"W x 48"H, Uph Seat & Bk, Mobile	\$3,297.00
SBS-C2460-CO-HL-G4	Shirley Booth, Clean-Out, SF h Bk, 24"D x 60"W x 48"H, Uph Seat & Bk	\$3,143.00
SBS-C2460-CO-HL-G4-MOB	Shirley Booth, Clean-Out, SF h Bk, Mobile, 24"D x 60"W x 48"H, Uph Seat & Bk, Mobile	\$3,378.00
SBS-C2460-CO-HL-G5	Shirley Booth, Clean-Out, SF h Bk, 24"D x 60"W x 48"H, Uph Seat & Bk	\$3,222.00
SBS-C2460-CO-HL-G5-MOB	Shirley Booth, Clean-Out, SF h Bk, Mobile, 24"D x 60"W x 48"H, Uph Seat & Bk, Mobile	\$3,457.00
SBS-C2460-CO-HL-G6	Shirley Booth, Clean-Out, SF h Bk, 24"D x 60"W x 48"H, Uph Seat & Bk	\$3,302.00
SBS-C2460-CO-HL-G6-MOB	Shirley Booth, Clean-Out, SF h Bk, Mobile, 24"D x 60"W x 48"H, Uph Seat & Bk, Mobile	\$3,537.00
SBS-C2460-CO-HL-G7	Shirley Booth, Clean-Out, SF h Bk, 24"D x 60"W x 48"H, Uph Seat & Bk	\$3,384.00
SBS-C2460-CO-HL-G7-MOB	Shirley Booth, Clean-Out, SF h Bk, Mobile, 24"D x 60"W x 48"H, Uph Seat & Bk, Mobile	\$3,619.00
SBS-C2460-CO-HL-G8	Shirley Booth, Clean-Out, SF h Bk, 24"D x 60"W x 48"H, Uph Seat & Bk	\$3,466.00
SBS-C2460-CO-HL-G8-MOB	Shirley Booth, Clean-Out, SF h Bk, Mobile, 24"D x 60"W x 48"H, Uph Seat & Bk, Mobile	\$3,701.00
SBS-C2460-CO-HL-G9	Shirley Booth, Clean-Out, SF h Bk, 24"D x 60"W x 48"H, Uph Seat & Bk	\$3,553.00
SBS-C2460-CO-HL-G9-MOB	Shirley Booth, Clean-Out, SF h Bk, Mobile, 24"D x 60"W x 48"H, Uph Seat & Bk, Mobile	\$3,788.00
SBS-C2460-CO-LL-COM	Shirley Booth, Clean-Out, SF Low Bk, 24"D x 60"W x 42"H, Uph Seat & Bk	\$2,694.00
SBS-C2460-CO-LL-COM-MOB	Shirley Booth, Clean-Out, SF Low Bk, Mobile, 24"D x 60"W x 42"H, Uph Seat & Bk, Mobile	\$2,930.00
SBS-C2460-CO-LL-G3	Shirley Booth, Clean-Out, SF Low Bk, 24"D x 60"W x 42"H, Uph Seat & Bk	\$2,890.00

TOTAL•LIBRARY

INTERIORS

Model Number	General Description	Price
SBS-C2460-CO-LL-G3-MOB	Shirley Booth, Clean-Out, SF Low Bk, Mobile, 24"D x 60"W x 42"H, Uph Seat & Bk, Mobile	\$3,125.00
SBS-C2460-CO-LL-G4	Shirley Booth, Clean-Out, SF Low Bk, 24"D x 60"W x 42"H, Uph Seat & Bk	\$2,965.00
SBS-C2460-CO-LL-G4-MOB	Shirley Booth, Clean-Out, SF Low Bk, Mobile, 24"D x 60"W x 42"H, Uph Seat & Bk, Mobile	\$3,199.00
SBS-C2460-CO-LL-G5	Shirley Booth, Clean-Out, SF Low Bk, 24"D x 60"W x 42"H, Uph Seat & Bk	\$3,041.00
SBS-C2460-CO-LL-G5-MOB	Shirley Booth, Clean-Out, SF Low Bk, Mobile, 24"D x 60"W x 42"H, Uph Seat & Bk, Mobile	\$3,276.00
SBS-C2460-CO-LL-G6	Shirley Booth, Clean-Out, SF Low Bk, 24"D x 60"W x 42"H, Uph Seat & Bk	\$3,117.00
SBS-C2460-CO-LL-G6-MOB	Shirley Booth, Clean-Out, SF Low Bk, Mobile, 24"D x 60"W x 42"H, Uph Seat & Bk, Mobile	\$3,352.00
SBS-C2460-CO-LL-G7	Shirley Booth, Clean-Out, SF Low Bk, 24"D x 60"W x 42"H, Uph Seat & Bk	\$3,195.00
SBS-C2460-CO-LL-G7-MOB	Shirley Booth, Clean-Out, SF Low Bk, Mobile, 24"D x 60"W x 42"H, Uph Seat & Bk, Mobile	\$3,431.00
SBS-C2460-CO-LL-G8	Shirley Booth, Clean-Out, SF Low Bk, 24"D x 60"W x 42"H, Uph Seat & Bk	\$3,274.00
SBS-C2460-CO-LL-G8-MOB	Shirley Booth, Clean-Out, SF Low Bk, Mobile, 24"D x 60"W x 42"H, Uph Seat & Bk, Mobile	\$3,509.00
SBS-C2460-CO-LL-G9	Shirley Booth, Clean-Out, SF Low Bk, 24"D x 60"W x 42"H, Uph Seat & Bk	\$3,358.00
SBS-C2460-CO-LL-G9-MOB	Shirley Booth, Clean-Out, SF Low Bk, Mobile, 24"D x 60"W x 42"H, Uph Seat & Bk, Mobile	\$3,594.00
SBS-C2460-HL-COM	Shirley Booth Single Face h Bk 24"D x 60"W x 60"H	\$2,834.00
SBS-C2460-HL-COM-MOB	Shirley Booth, SF, h Bk, 24"D x 60"W x 48"H, Uph Seat & Bk, Mobile	\$3,069.00
SBS-C2460-HL-G3	Shirley Booth Single Face h Bk 24"D x 60"W x 60"H	\$2,983.00
SBS-C2460-HL-G3-MOB	Shirley Booth, SF, h Bk, 24"D x 60"W x 48"H, Uph Seat & Bk, Mobile	\$3,218.00
SBS-C2460-HL-G4	Shirley Booth Single Face h Bk 24"D x 60"W x 60"H	\$3,064.00
SBS-C2460-HL-G4-MOB	Shirley Booth, SF, h Bk, 24"D x 60"W x 48"H, Uph Seat & Bk, Mobile	\$3,300.00
SBS-C2460-HL-G5	Shirley Booth Single Face h Bk 24"D x 60"W x 60"H	\$3,144.00
SBS-C2460-HL-G5-MOB	Shirley Booth, SF, h Bk, 24"D x 60"W x 48"H, Uph Seat & Bk, Mobile	\$3,378.00
SBS-C2460-HL-G6	Shirley Booth Single Face h Bk 24"D x 60"W x 60"H	\$3,224.00
SBS-C2460-HL-G6-MOB	Shirley Booth, SF, h Bk, 24"D x 60"W x 48"H, Uph Seat & Bk, Mobile	\$3,459.00
SBS-C2460-HL-G7	Shirley Booth Single Face h Bk 24"D x 60"W x 60"H	\$3,305.00
SBS-C2460-HL-G7-MOB	Shirley Booth, SF, h Bk, 24"D x 60"W x 48"H, Uph Seat & Bk, Mobile	\$3,540.00
SBS-C2460-HL-G8	Shirley Booth Single Face h Bk 24"D x 60"W x 60"H	\$3,388.00
SBS-C2460-HL-G8-MOB	Shirley Booth, SF, h Bk, 24"D x 60"W x 48"H, Uph Seat & Bk, Mobile	\$3,623.00
SBS-C2460-HL-G9	Shirley Booth Single Face h Bk 24"D x 60"W x 60"H	\$3,474.00
SBS-C2460-HL-G9-MOB	Shirley Booth, SF, h Bk, 24"D x 60"W x 48"H, Uph Seat & Bk, Mobile	\$3,710.00
SBS-C2460-LL-COM	Shirley Booth Single Face Low Bk 24"D x 60"W x 42"H	\$2,616.00
SBS-C2460-LL-COM-MOB	Shirley Booth, SF, Low Bk, 24"D x 60"W x 42"H, Uph Seat & Bk, Mobile	\$2,851.00
SBS-C2460-LL-G3	Shirley Booth Single Face Low Bk 24"D x 60"W x 42"H	\$2,811.00
SBS-C2460-LL-G3-MOB	Shirley Booth, SF, Low Bk, 24"D x 60"W x 42"H, Uph Seat & Bk, Mobile	\$3,046.00
SBS-C2460-LL-G4	Shirley Booth Single Face Low Bk 24"D x 60"W x 42"H	\$2,886.00
SBS-C2460-LL-G4-MOB	Shirley Booth, SF, Low Bk, 24"D x 60"W x 42"H, Uph Seat & Bk, Mobile	\$3,121.00
SBS-C2460-LL-G5	Shirley Booth Single Face Low Bk 24"D x 60"W x 42"H	\$2,962.00
SBS-C2460-LL-G5-MOB	Shirley Booth, SF, Low Bk, 24"D x 60"W x 42"H, Uph Seat & Bk, Mobile	\$3,198.00
SBS-C2460-LL-G6	Shirley Booth Single Face Low Bk 24"D x 60"W x 42"H	\$3,039.00
SBS-C2460-LL-G6-MOB	Shirley Booth, SF, Low Bk, 24"D x 60"W x 42"H, Uph Seat & Bk, Mobile	\$3,273.00
SBS-C2460-LL-G7	Shirley Booth Single Face Low Bk 24"D x 60"W x 42"H	\$3,117.00
SBS-C2460-LL-G7-MOB	Shirley Booth, SF, Low Bk, 24"D x 60"W x 42"H, Uph Seat & Bk, Mobile	\$3,352.00
SBS-C2460-LL-G8	Shirley Booth Single Face Low Bk 24"D x 60"W x 42"H	\$3,196.00
SBS-C2460-LL-G8-MOB	Shirley Booth, SF, Low Bk, 24"D x 60"W x 42"H, Uph Seat & Bk, Mobile	\$3,431.00
SBS-C2460-LL-G9	Shirley Booth Single Face Low Bk 24"D x 60"W x 42"H	\$3,280.00
SBS-C2460-LL-G9-MOB	Shirley Booth, SF, Low Bk, 24"D x 60"W x 42"H, Uph Seat & Bk, Mobile	\$3,515.00
SBS-E2442-HM-COM	Shirley Booth Single Face h Bk 24"D x 42"W x 60"H	\$2,777.00
SBS-E2442-HM-COM-MOB	Shirley Booth, SF, h Bk, 24"D x 42"W x 48"H, Uph Seat & Bk, Mobile	\$3,012.00
SBS-E2442-HM-G3	Shirley Booth Single Face h Bk 24"D x 42"W x 60"H	\$2,924.00
SBS-E2442-HM-G3-MOB	Shirley Booth, SF, h Bk, 24"D x 42"W x 48"H, Uph Seat & Bk, Mobile	\$3,160.00
SBS-E2442-HM-G4	Shirley Booth Single Face h Bk 24"D x 42"W x 60"H	\$3,002.00
SBS-E2442-HM-G4-MOB	Shirley Booth, SF, h Bk, 24"D x 42"W x 48"H, Uph Seat & Bk, Mobile	\$3,237.00

Model Number	General Description	Price
SBS-E2442-HM-G5	Shirley Booth Single Face h Bk 24"D x 42"W x 60"H	\$3,081.00
SBS-E2442-HM-G5-MOB	Shirley Booth, SF, h Bk, 24"D x 42"W x 48"H, Uph Seat & Bk, Mobile	\$3,317.00
SBS-E2442-HM-G6	Shirley Booth Single Face h Bk 24"D x 42"W x 60"H	\$3,160.00
SBS-E2442-HM-G6-MOB	Shirley Booth, SF, h Bk, 24"D x 42"W x 48"H, Uph Seat & Bk, Mobile	\$3,396.00
SBS-E2442-HM-G7	Shirley Booth Single Face h Bk 24"D x 42"W x 60"H	\$3,242.00
SBS-E2442-HM-G7-MOB	Shirley Booth, SF, h Bk, 24"D x 42"W x 48"H, Uph Seat & Bk, Mobile	\$3,477.00
SBS-E2442-HM-G8	Shirley Booth Single Face h Bk 24"D x 42"W x 60"H	\$3,326.00
SBS-E2442-HM-G8-MOB	Shirley Booth, SF, h Bk, 24"D x 42"W x 48"H, Uph Seat & Bk, Mobile	\$3,562.00
SBS-E2442-HM-G9	Shirley Booth Single Face h Bk 24"D x 42"W x 60"H	\$3,414.00
SBS-E2442-HM-G9-MOB	Shirley Booth, SF, h Bk, 24"D x 42"W x 48"H, Uph Seat & Bk, Mobile	\$3,649.00
SBS-E2442-HO-COM	Shirley Booth Single Face h Bk 24"D x 42"W x 60"H	\$2,777.00
SBS-E2442-HO-COM-MOB	Shirley Booth, SF, h Bk, 24"D x 42"W x 48"H, Uph Seat & Bk, Mobile	\$3,012.00
SBS-E2442-HO-G3	Shirley Booth Single Face h Bk 24"D x 42"W x 60"H	\$2,924.00
SBS-E2442-HO-G3-MOB	Shirley Booth, SF, h Bk, 24"D x 42"W x 48"H, Uph Seat & Bk, Mobile	\$3,160.00
SBS-E2442-HO-G4	Shirley Booth Single Face h Bk 24"D x 42"W x 60"H	\$3,002.00
SBS-E2442-HO-G4-MOB	Shirley Booth, SF, h Bk, 24"D x 42"W x 48"H, Uph Seat & Bk, Mobile	\$3,237.00
SBS-E2442-HO-G5	Shirley Booth Single Face h Bk 24"D x 42"W x 60"H	\$3,081.00
SBS-E2442-HO-G5-MOB	Shirley Booth, SF, h Bk, 24"D x 42"W x 48"H, Uph Seat & Bk, Mobile	\$3,317.00
SBS-E2442-HO-G6	Shirley Booth Single Face h Bk 24"D x 42"W x 60"H	\$3,160.00
SBS-E2442-HO-G6-MOB	Shirley Booth, SF, h Bk, 24"D x 42"W x 48"H, Uph Seat & Bk, Mobile	\$3,396.00
SBS-E2442-HO-G7	Shirley Booth Single Face h Bk 24"D x 42"W x 60"H	\$3,242.00
SBS-E2442-HO-G7-MOB	Shirley Booth, SF, h Bk, 24"D x 42"W x 48"H, Uph Seat & Bk, Mobile	\$3,477.00
SBS-E2442-HO-G8	Shirley Booth Single Face h Bk 24"D x 42"W x 60"H	\$3,326.00
SBS-E2442-HO-G8-MOB	Shirley Booth, SF, h Bk, 24"D x 42"W x 48"H, Uph Seat & Bk, Mobile	\$3,562.00
SBS-E2442-HO-G9	Shirley Booth Single Face h Bk 24"D x 42"W x 60"H	\$3,414.00
SBS-E2442-HO-G9-MOB	Shirley Booth, SF, h Bk, 24"D x 42"W x 48"H, Uph Seat & Bk, Mobile	\$3,649.00
SBS-E2442-LM-COM	Shirley Booth Single Face Low Bk 24"D x 42"W x 42"H	\$2,505.00
SBS-E2442-LM-COM-MOB	Shirley Booth, SF, Low Bk, 24"D x 42"W x 42"H, Uph Seat & Bk, Mobile	\$2,739.00
SBS-E2442-LM-G3	Shirley Booth Single Face Low Bk 24"D x 42"W x 42"H	\$2,637.00
SBS-E2442-LM-G3-MOB	Shirley Booth, SF, Low Bk, 24"D x 42"W x 42"H, Uph Seat & Bk, Mobile	\$2,872.00
SBS-E2442-LM-G4	Shirley Booth Single Face Low Bk 24"D x 42"W x 42"H	\$2,708.00
SBS-E2442-LM-G4-MOB	Shirley Booth, SF, Low Bk, 24"D x 42"W x 42"H, Uph Seat & Bk, Mobile	\$2,943.00
SBS-E2442-LM-G5	Shirley Booth Single Face Low Bk 24"D x 42"W x 42"H	\$2,778.00
SBS-E2442-LM-G5-MOB	Shirley Booth, SF, Low Bk, 24"D x 42"W x 42"H, Uph Seat & Bk, Mobile	\$3,013.00
SBS-E2442-LM-G6	Shirley Booth Single Face Low Bk 24"D x 42"W x 42"H	\$2,850.00
SBS-E2442-LM-G6-MOB	Shirley Booth, SF, Low Bk, 24"D x 42"W x 42"H, Uph Seat & Bk, Mobile	\$3,085.00
SBS-E2442-LM-G7	Shirley Booth Single Face Low Bk 24"D x 42"W x 42"H	\$2,926.00
SBS-E2442-LM-G7-MOB	Shirley Booth, SF, Low Bk, 24"D x 42"W x 42"H, Uph Seat & Bk, Mobile	\$3,161.00
SBS-E2442-LM-G8	Shirley Booth Single Face Low Bk 24"D x 42"W x 42"H	\$3,002.00
SBS-E2442-LM-G8-MOB	Shirley Booth, SF, Low Bk, 24"D x 42"W x 42"H, Uph Seat & Bk, Mobile	\$3,237.00
SBS-E2442-LM-G9	Shirley Booth Single Face Low Bk 24"D x 42"W x 42"H	\$3,081.00
SBS-E2442-LM-G9-MOB	Shirley Booth, SF, Low Bk, 24"D x 42"W x 42"H, Uph Seat & Bk, Mobile	\$3,317.00
SBS-E2442-LO-COM	Shirley Booth Single Face Low Bk 24"D x 42"W x 42"H	\$2,505.00
SBS-E2442-LO-COM-MOB	Shirley Booth, SF, Low Bk, 24"D x 42"W x 42"H, Uph Seat & Bk, Mobile	\$2,739.00
SBS-E2442-LO-G3	Shirley Booth Single Face Low Bk 24"D x 42"W x 42"H	\$2,637.00
SBS-E2442-LO-G3-MOB	Shirley Booth, SF, Low Bk, 24"D x 42"W x 42"H, Uph Seat & Bk, Mobile	\$2,872.00
SBS-E2442-LO-G4	Shirley Booth Single Face Low Bk 24"D x 42"W x 42"H	\$2,708.00
SBS-E2442-LO-G4-MOB	Shirley Booth, SF, Low Bk, 24"D x 42"W x 42"H, Uph Seat & Bk, Mobile	\$2,943.00
SBS-E2442-LO-G5	Shirley Booth Single Face Low Bk 24"D x 42"W x 42"H	\$2,778.00
SBS-E2442-LO-G5-MOB	Shirley Booth, SF, Low Bk, 24"D x 42"W x 42"H, Uph Seat & Bk, Mobile	\$3,013.00
SBS-E2442-LO-G6	Shirley Booth Single Face Low Bk 24"D x 42"W x 42"H	\$2,850.00

Model Number	General Description	Price
SBS-E2442-LO-G6-MOB	Shirley Booth, SF, Low Bk, 24"D x 42"W x 42"H, Uph Seat & Bk, Mobile	\$3,085.00
SBS-E2442-LO-G7	Shirley Booth Single Face Low Bk 24"D x 42"W x 42"H	\$2,926.00
SBS-E2442-LO-G7-MOB	Shirley Booth, SF, Low Bk, 24"D x 42"W x 42"H, Uph Seat & Bk, Mobile	\$3,161.00
SBS-E2442-LO-G8	Shirley Booth Single Face Low Bk 24"D x 42"W x 42"H	\$3,002.00
SBS-E2442-LO-G8-MOB	Shirley Booth, SF, Low Bk, 24"D x 42"W x 42"H, Uph Seat & Bk, Mobile	\$3,237.00
SBS-E2442-LO-G9	Shirley Booth Single Face Low Bk 24"D x 42"W x 42"H	\$3,081.00
SBS-E2442-LO-G9-MOB	Shirley Booth, SF, Low Bk, 24"D x 42"W x 42"H, Uph Seat & Bk, Mobile	\$3,317.00
SBS-E2448-HM-COM	Shirley Booth Single Face h Bk 24"D x 48"W x 60"H	\$2,818.00
SBS-E2448-HM-COM-MOB	Shirley Booth, SF, h Bk, 24"D x 48"W x 48"H, Uph Seat & Bk, Mobile	\$3,123.00
SBS-E2448-HM-G3	Shirley Booth Single Face h Bk 24"D x 48"W x 60"H	\$2,967.00
SBS-E2448-HM-G3-MOB	Shirley Booth, SF, h Bk, 24"D x 48"W x 48"H, Uph Seat & Bk, Mobile	\$3,202.00
SBS-E2448-HM-G4	Shirley Booth Single Face h Bk 24"D x 48"W x 60"H	\$3,047.00
SBS-E2448-HM-G4-MOB	Shirley Booth, SF, h Bk, 24"D x 48"W x 48"H, Uph Seat & Bk, Mobile	\$3,282.00
SBS-E2448-HM-G5	Shirley Booth Single Face h Bk 24"D x 48"W x 60"H	\$3,117.00
SBS-E2448-HM-G5-MOB	Shirley Booth, SF, h Bk, 24"D x 48"W x 48"H, Uph Seat & Bk, Mobile	\$3,352.00
SBS-E2448-HM-G6	Shirley Booth Single Face h Bk 24"D x 48"W x 60"H	\$3,209.00
SBS-E2448-HM-G6-MOB	Shirley Booth, SF, h Bk, 24"D x 48"W x 48"H, Uph Seat & Bk, Mobile	\$3,444.00
SBS-E2448-HM-G7	Shirley Booth Single Face h Bk 24"D x 48"W x 60"H	\$3,302.00
SBS-E2448-HM-G7-MOB	Shirley Booth, SF, h Bk, 24"D x 48"W x 48"H, Uph Seat & Bk, Mobile	\$3,538.00
SBS-E2448-HM-G8	Shirley Booth Single Face h Bk 24"D x 48"W x 60"H	\$3,400.00
SBS-E2448-HM-G8-MOB	Shirley Booth, SF, h Bk, 24"D x 48"W x 48"H, Uph Seat & Bk, Mobile	\$3,635.00
SBS-E2448-HM-G9	Shirley Booth Single Face h Bk 24"D x 48"W x 60"H	\$3,501.00
SBS-E2448-HM-G9-MOB	Shirley Booth, SF, h Bk, 24"D x 48"W x 48"H, Uph Seat & Bk, Mobile	\$3,736.00
SBS-E2448-HO-COM	Shirley Booth Single Face h Bk 24"D x 48"W x 60"H	\$2,818.00
SBS-E2448-HO-COM-MOB	Shirley Booth, SF, h Bk, 24"D x 48"W x 48"H, Uph Seat & Bk, Mobile	\$3,123.00
SBS-E2448-HO-G3	Shirley Booth Single Face h Bk 24"D x 48"W x 60"H	\$2,967.00
SBS-E2448-HO-G3-MOB	Shirley Booth, SF, h Bk, 24"D x 48"W x 48"H, Uph Seat & Bk, Mobile	\$3,202.00
SBS-E2448-HO-G4	Shirley Booth Single Face h Bk 24"D x 48"W x 60"H	\$3,047.00
SBS-E2448-HO-G4-MOB	Shirley Booth, SF, h Bk, 24"D x 48"W x 48"H, Uph Seat & Bk, Mobile	\$3,282.00
SBS-E2448-HO-G5	Shirley Booth Single Face h Bk 24"D x 48"W x 60"H	\$3,117.00
SBS-E2448-HO-G5-MOB	Shirley Booth, SF, h Bk, 24"D x 48"W x 48"H, Uph Seat & Bk, Mobile	\$3,352.00
SBS-E2448-HO-G6	Shirley Booth Single Face h Bk 24"D x 48"W x 60"H	\$3,209.00
SBS-E2448-HO-G6-MOB	Shirley Booth, SF, h Bk, 24"D x 48"W x 48"H, Uph Seat & Bk, Mobile	\$3,444.00
SBS-E2448-HO-G7	Shirley Booth Single Face h Bk 24"D x 48"W x 60"H	\$3,302.00
SBS-E2448-HO-G7-MOB	Shirley Booth, SF, h Bk, 24"D x 48"W x 48"H, Uph Seat & Bk, Mobile	\$3,538.00
SBS-E2448-HO-G8	Shirley Booth Single Face h Bk 24"D x 48"W x 60"H	\$3,400.00
SBS-E2448-HO-G8-MOB	Shirley Booth, SF, h Bk, 24"D x 48"W x 48"H, Uph Seat & Bk, Mobile	\$3,635.00
SBS-E2448-HO-G9	Shirley Booth Single Face h Bk 24"D x 48"W x 60"H	\$3,501.00
SBS-E2448-HO-G9-MOB	Shirley Booth, SF, h Bk, 24"D x 48"W x 48"H, Uph Seat & Bk, Mobile	\$3,736.00
SBS-E2448-LM-COM	Shirley Booth Single Face Low Bk 24"D x 48"W x 42"H	\$2,543.00
SBS-E2448-LM-COM-MOB	Shirley Booth, SF, Low Bk, 24"D x 48"W x 42"H, Uph Seat & Bk, Mobile	\$2,779.00
SBS-E2448-LM-G3	Shirley Booth Single Face Low Bk 24"D x 48"W x 42"H	\$2,677.00
SBS-E2448-LM-G3-MOB	Shirley Booth, SF, Low Bk, 24"D x 48"W x 42"H, Uph Seat & Bk, Mobile	\$2,912.00
SBS-E2448-LM-G4	Shirley Booth Single Face Low Bk 24"D x 48"W x 42"H	\$2,750.00
SBS-E2448-LM-G4-MOB	Shirley Booth, SF, Low Bk, 24"D x 48"W x 42"H, Uph Seat & Bk, Mobile	\$2,985.00
SBS-E2448-LM-G5	Shirley Booth Single Face Low Bk 24"D x 48"W x 42"H	\$2,823.00
SBS-E2448-LM-G5-MOB	Shirley Booth, SF, Low Bk, 24"D x 48"W x 42"H, Uph Seat & Bk, Mobile	\$3,058.00
SBS-E2448-LM-G6	Shirley Booth Single Face Low Bk 24"D x 48"W x 42"H	\$2,895.00
SBS-E2448-LM-G6-MOB	Shirley Booth, SF, Low Bk, 24"D x 48"W x 42"H, Uph Seat & Bk, Mobile	\$3,131.00
SBS-E2448-LM-G7	Shirley Booth Single Face Low Bk 24"D x 48"W x 42"H	\$2,970.00
SBS-E2448-LM-G7-MOB	Shirley Booth, SF, Low Bk, 24"D x 48"W x 42"H, Uph Seat & Bk, Mobile	\$3,205.00

Model Number	General Description	Price
SBS-E2448-LM-G8	Shirley Booth Single Face Low Bk 24"D x 48"W x 42"H	\$3,047.00
SBS-E2448-LM-G8-MOB	Shirley Booth, SF, Low Bk, 24"D x 48"W x 42"H, Uph Seat & Bk, Mobile	\$3,282.00
SBS-E2448-LM-G9	Shirley Booth Single Face Low Bk 24"D x 48"W x 42"H	\$3,126.00
SBS-E2448-LM-G9-MOB	Shirley Booth, SF, Low Bk, 24"D x 48"W x 42"H, Uph Seat & Bk, Mobile	\$3,361.00
SBS-E2448-LO-COM	Shirley Booth Single Face Low Bk 24"D x 48"W x 42"H	\$2,543.00
SBS-E2448-LO-COM-MOB	Shirley Booth, SF, Low Bk, 24"D x 48"W x 42"H, Uph Seat & Bk, Mobile	\$2,779.00
SBS-E2448-LO-G3	Shirley Booth Single Face Low Bk 24"D x 48"W x 42"H	\$2,677.00
SBS-E2448-LO-G3-MOB	Shirley Booth, SF, Low Bk, 24"D x 48"W x 42"H, Uph Seat & Bk, Mobile	\$2,912.00
SBS-E2448-LO-G4	Shirley Booth Single Face Low Bk 24"D x 48"W x 42"H	\$2,750.00
SBS-E2448-LO-G4-MOB	Shirley Booth, SF, Low Bk, 24"D x 48"W x 42"H, Uph Seat & Bk, Mobile	\$2,985.00
SBS-E2448-LO-G5	Shirley Booth Single Face Low Bk 24"D x 48"W x 42"H	\$2,823.00
SBS-E2448-LO-G5-MOB	Shirley Booth, SF, Low Bk, 24"D x 48"W x 42"H, Uph Seat & Bk, Mobile	\$3,058.00
SBS-E2448-LO-G6	Shirley Booth Single Face Low Bk 24"D x 48"W x 42"H	\$2,895.00
SBS-E2448-LO-G6-MOB	Shirley Booth, SF, Low Bk, 24"D x 48"W x 42"H, Uph Seat & Bk, Mobile	\$3,131.00
SBS-E2448-LO-G7	Shirley Booth Single Face Low Bk 24"D x 48"W x 42"H	\$2,970.00
SBS-E2448-LO-G7-MOB	Shirley Booth, SF, Low Bk, 24"D x 48"W x 42"H, Uph Seat & Bk, Mobile	\$3,205.00
SBS-E2448-LO-G8	Shirley Booth Single Face Low Bk 24"D x 48"W x 42"H	\$3,047.00
SBS-E2448-LO-G8-MOB	Shirley Booth, SF, Low Bk, 24"D x 48"W x 42"H, Uph Seat & Bk, Mobile	\$3,282.00
SBS-E2448-LO-G9	Shirley Booth Single Face Low Bk 24"D x 48"W x 42"H	\$3,126.00
SBS-E2448-LO-G9-MOB	Shirley Booth, SF, Low Bk, 24"D x 48"W x 42"H, Uph Seat & Bk, Mobile	\$3,361.00
SBS-E2460-HM-COM	Shirley Booth Single Face h Bk 24"D x 60"W x 60"H	\$3,326.00
SBS-E2460-HM-COM-MOB	Shirley Booth, SF, h Bk, 24"D x 60"W x 48"H, Uph Seat & Bk, Mobile	\$3,561.00
SBS-E2460-HM-G3	Shirley Booth Single Face h Bk 24"D x 60"W x 60"H	\$3,502.00
SBS-E2460-HM-G3-MOB	Shirley Booth, SF, h Bk, 24"D x 60"W x 48"H, Uph Seat & Bk, Mobile	\$3,736.00
SBS-E2460-HM-G4	Shirley Booth Single Face h Bk 24"D x 60"W x 60"H	\$3,595.00
SBS-E2460-HM-G4-MOB	Shirley Booth, SF, h Bk, 24"D x 60"W x 48"H, Uph Seat & Bk, Mobile	\$3,830.00
SBS-E2460-HM-G5	Shirley Booth Single Face h Bk 24"D x 60"W x 60"H	\$3,689.00
SBS-E2460-HM-G5-MOB	Shirley Booth, SF, h Bk, 24"D x 60"W x 48"H, Uph Seat & Bk, Mobile	\$3,924.00
SBS-E2460-HM-G6	Shirley Booth Single Face h Bk 24"D x 60"W x 60"H	\$3,786.00
SBS-E2460-HM-G6-MOB	Shirley Booth, SF, h Bk, 24"D x 60"W x 48"H, Uph Seat & Bk, Mobile	\$4,021.00
SBS-E2460-HM-G7	Shirley Booth Single Face h Bk 24"D x 60"W x 60"H	\$3,883.00
SBS-E2460-HM-G7-MOB	Shirley Booth, SF, h Bk, 24"D x 60"W x 48"H, Uph Seat & Bk, Mobile	\$4,118.00
SBS-E2460-HM-G8	Shirley Booth Single Face h Bk 24"D x 60"W x 60"H	\$3,986.00
SBS-E2460-HM-G8-MOB	Shirley Booth, SF, h Bk, 24"D x 60"W x 48"H, Uph Seat & Bk, Mobile	\$4,221.00
SBS-E2460-HM-G9	Shirley Booth Single Face h Bk 24"D x 60"W x 60"H	\$4,091.00
SBS-E2460-HM-G9-MOB	Shirley Booth, SF, h Bk, 24"D x 60"W x 48"H, Uph Seat & Bk, Mobile	\$4,327.00
SBS-E2460-HO-COM	Shirley Booth Single Face h Bk 24"D x 60"W x 60"H	\$3,326.00
SBS-E2460-HO-COM-MOB	Shirley Booth, SF, h Bk, 24"D x 60"W x 48"H, Uph Seat & Bk, Mobile	\$3,561.00
SBS-E2460-HO-G3	Shirley Booth Single Face h Bk 24"D x 60"W x 60"H	\$3,502.00
SBS-E2460-HO-G3-MOB	Shirley Booth, SF, h Bk, 24"D x 60"W x 48"H, Uph Seat & Bk, Mobile	\$3,736.00
SBS-E2460-HO-G4	Shirley Booth Single Face h Bk 24"D x 60"W x 60"H	\$3,595.00
SBS-E2460-HO-G4-MOB	Shirley Booth, SF, h Bk, 24"D x 60"W x 48"H, Uph Seat & Bk, Mobile	\$3,830.00
SBS-E2460-HO-G5	Shirley Booth Single Face h Bk 24"D x 60"W x 60"H	\$3,689.00
SBS-E2460-HO-G5-MOB	Shirley Booth, SF, h Bk, 24"D x 60"W x 48"H, Uph Seat & Bk, Mobile	\$3,924.00
SBS-E2460-HO-G6	Shirley Booth Single Face h Bk 24"D x 60"W x 60"H	\$3,786.00
SBS-E2460-HO-G6-MOB	Shirley Booth, SF, h Bk, 24"D x 60"W x 48"H, Uph Seat & Bk, Mobile	\$4,021.00
SBS-E2460-HO-G7	Shirley Booth Single Face h Bk 24"D x 60"W x 60"H	\$3,883.00
SBS-E2460-HO-G7-MOB	Shirley Booth, SF, h Bk, 24"D x 60"W x 48"H, Uph Seat & Bk, Mobile	\$4,118.00
SBS-E2460-HO-G8	Shirley Booth Single Face h Bk 24"D x 60"W x 60"H	\$3,986.00
SBS-E2460-HO-G8-MOB	Shirley Booth, SF, h Bk, 24"D x 60"W x 48"H, Uph Seat & Bk, Mobile	\$4,221.00
SBS-E2460-HO-G9	Shirley Booth Single Face h Bk 24"D x 60"W x 60"H	\$4,091.00

Model Number	General Description	Price
SBS-E2460-HO-G9-MOB	Shirley Booth, SF, h Bk, 24"D x 60"W x 48"H, Uph Seat & Bk, Mobile	\$4,327.00
SBS-E2460-LM-COM	Shirley Booth Single Face Low Bk 24"D x 60"W x 42"H	\$3,053.00
SBS-E2460-LM-COM-MOB	Shirley Booth, SF, Low Bk, 24"D x 60"W x 42"H, Uph Seat & Bk, Mobile	\$3,288.00
SBS-E2460-LM-G3	Shirley Booth Single Face Low Bk 24"D x 60"W x 42"H	\$3,212.00
SBS-E2460-LM-G3-MOB	Shirley Booth, SF, Low Bk, 24"D x 60"W x 42"H, Uph Seat & Bk, Mobile	\$3,448.00
SBS-E2460-LM-G4	Shirley Booth Single Face Low Bk 24"D x 60"W x 42"H	\$3,300.00
SBS-E2460-LM-G4-MOB	Shirley Booth, SF, Low Bk, 24"D x 60"W x 42"H, Uph Seat & Bk, Mobile	\$3,535.00
SBS-E2460-LM-G5	Shirley Booth Single Face Low Bk 24"D x 60"W x 42"H	\$3,387.00
SBS-E2460-LM-G5-MOB	Shirley Booth, SF, Low Bk, 24"D x 60"W x 42"H, Uph Seat & Bk, Mobile	\$3,623.00
SBS-E2460-LM-G6	Shirley Booth Single Face Low Bk 24"D x 60"W x 42"H	\$3,474.00
SBS-E2460-LM-G6-MOB	Shirley Booth, SF, Low Bk, 24"D x 60"W x 42"H, Uph Seat & Bk, Mobile	\$3,710.00
SBS-E2460-LM-G7	Shirley Booth Single Face Low Bk 24"D x 60"W x 42"H	\$3,564.00
SBS-E2460-LM-G7-MOB	Shirley Booth, SF, Low Bk, 24"D x 60"W x 42"H, Uph Seat & Bk, Mobile	\$3,800.00
SBS-E2460-LM-G8	Shirley Booth Single Face Low Bk 24"D x 60"W x 42"H	\$3,659.00
SBS-E2460-LM-G8-MOB	Shirley Booth, SF, Low Bk, 24"D x 60"W x 42"H, Uph Seat & Bk, Mobile	\$3,894.00
SBS-E2460-LM-G9	Shirley Booth Single Face Low Bk 24"D x 60"W x 42"H	\$3,755.00
SBS-E2460-LM-G9-MOB	Shirley Booth, SF, Low Bk, 24"D x 60"W x 42"H, Uph Seat & Bk, Mobile	\$3,989.00
SBS-E2460-LO-COM	Shirley Booth Single Face Low Bk 24"D x 60"W x 42"H	\$3,053.00
SBS-E2460-LO-COM-MOB	Shirley Booth, SF, Low Bk, 24"D x 60"W x 42"H, Uph Seat & Bk, Mobile	\$3,288.00
SBS-E2460-LO-G3	Shirley Booth Single Face Low Bk 24"D x 60"W x 42"H	\$3,212.00
SBS-E2460-LO-G3-MOB	Shirley Booth, SF, Low Bk, 24"D x 60"W x 42"H, Uph Seat & Bk, Mobile	\$3,448.00
SBS-E2460-LO-G4	Shirley Booth Single Face Low Bk 24"D x 60"W x 42"H	\$3,300.00
SBS-E2460-LO-G4-MOB	Shirley Booth, SF, Low Bk, 24"D x 60"W x 42"H, Uph Seat & Bk, Mobile	\$3,535.00
SBS-E2460-LO-G5	Shirley Booth Single Face Low Bk 24"D x 60"W x 42"H	\$3,387.00
SBS-E2460-LO-G5-MOB	Shirley Booth, SF, Low Bk, 24"D x 60"W x 42"H, Uph Seat & Bk, Mobile	\$3,623.00
SBS-E2460-LO-G6	Shirley Booth Single Face Low Bk 24"D x 60"W x 42"H	\$3,474.00
SBS-E2460-LO-G6-MOB	Shirley Booth, SF, Low Bk, 24"D x 60"W x 42"H, Uph Seat & Bk, Mobile	\$3,710.00
SBS-E2460-LO-G7	Shirley Booth Single Face Low Bk 24"D x 60"W x 42"H	\$3,564.00
SBS-E2460-LO-G7-MOB	Shirley Booth, SF, Low Bk, 24"D x 60"W x 42"H, Uph Seat & Bk, Mobile	\$3,800.00
SBS-E2460-LO-G8	Shirley Booth Single Face Low Bk 24"D x 60"W x 42"H	\$3,659.00
SBS-E2460-LO-G8-MOB	Shirley Booth, SF, Low Bk, 24"D x 60"W x 42"H, Uph Seat & Bk, Mobile	\$3,894.00
SBS-E2460-LO-G9	Shirley Booth Single Face Low Bk 24"D x 60"W x 42"H	\$3,755.00
SBS-E2460-LO-G9-MOB	Shirley Booth, SF, Low Bk, 24"D x 60"W x 42"H, Uph Seat & Bk, Mobile	\$3,989.00
SBSC-362431-LL-H?P?A	Definitions Sink Cab - St&ard Top	\$1,297.00
SBSC-362431-LL-H?P?A-CT	Definitions Sink Cab - Continuous Top	\$1,139.00
SBSC-362431-LL-H?P?N	Definitions Sink Cab - St&ard Top	\$1,262.00
SBSC-362431-LL-H?P?N-CT	Definitions Sink Cab - Continuous Top	\$1,104.00
SBSC-362431-MM-H?P?A	Definitions Sink Cab - St&ard Top	\$1,894.00
SBSC-362431-MM-H?P?A-CT	Definitions Sink Cab - Continuous Top	\$1,704.00
SBSC-362431-MM-H?P?N	Definitions Sink Cab - St&ard Top	\$1,856.00
SBSC-362431-MM-H?P?N-CT	Definitions Sink Cab - Continuous Top	\$1,667.00
SBSC-362431-OO-H?P?A	Definitions Sink Cab - St&ard Top	\$1,725.00
SBSC-362431-OO-H?P?A-CT	Definitions Sink Cab - Continuous Top	\$1,550.00
SBSC-362431-OO-H?P?N	Definitions Sink Cab - St&ard Top	\$1,690.00
SBSC-362431-OO-H?P?N-CT	Definitions Sink Cab - Continuous Top	\$1,515.00
SBSC-362431-TL-H?P?A	Definitions Sink Cab - St&ard Top	\$1,115.00
SBSC-362431-TL-H?P?A-CT	Definitions Sink Cab - Continuous Top	\$944.00
SBSC-362431-TL-H?P?N	Definitions Sink Cab - St&ard Top	\$1,078.00
SBSC-362431-TL-H?P?N-CT	Definitions Sink Cab - Continuous Top	\$905.00
SBSC-362431-TT-H?P?A	Definitions Sink Cab - St&ard Top	\$959.00
SBSC-362431-TT-H?P?A-CT	Definitions Sink Cab - Continuous Top	\$787.00

TOTAL•LIBRARY

I N T E R I O R S

Model Number	General Description	Price
SBSC-362431-TT-H?P?N	Definitions Sink Cab - St&ard Top	\$920.00
SBSC-362431-TT-H?P?N-CT	Definitions Sink Cab - Continuous Top	\$748.00
SBSC-362434-LL-H?P?A	Definitions Sink Cab - St&ard Top	\$1,364.00
SBSC-362434-LL-H?P?A-CT	Definitions Sink Cab - Continuous Top	\$1,207.00
SBSC-362434-LL-H?P?N	Definitions Sink Cab - St&ard Top	\$1,329.00
SBSC-362434-LL-H?P?N-CT	Definitions Sink Cab - Continuous Top	\$1,172.00
SBSC-362434-MM-H?P?A	Definitions Sink Cab - St&ard Top	\$2,004.00
SBSC-362434-MM-H?P?A-CT	Definitions Sink Cab - Continuous Top	\$1,812.00
SBSC-362434-MM-H?P?N	Definitions Sink Cab - St&ard Top	\$1,966.00
SBSC-362434-MM-H?P?N-CT	Definitions Sink Cab - Continuous Top	\$1,774.00
SBSC-362434-OO-H?P?A	Definitions Sink Cab - St&ard Top	\$1,822.00
SBSC-362434-OO-H?P?A-CT	Definitions Sink Cab - Continuous Top	\$1,649.00
SBSC-362434-OO-H?P?N	Definitions Sink Cab - St&ard Top	\$1,786.00
SBSC-362434-OO-H?P?N-CT	Definitions Sink Cab - Continuous Top	\$1,614.00
SBSC-362434-TL-H?P?A	Definitions Sink Cab - St&ard Top	\$1,157.00
SBSC-362434-TL-H?P?A-CT	Definitions Sink Cab - Continuous Top	\$986.00
SBSC-362434-TL-H?P?N	Definitions Sink Cab - St&ard Top	\$1,122.00
SBSC-362434-TL-H?P?N-CT	Definitions Sink Cab - Continuous Top	\$948.00
SBSC-362434-TT-H?P?A	Definitions Sink Cab - St&ard Top	\$986.00
SBSC-362434-TT-H?P?A-CT	Definitions Sink Cab - Continuous Top	\$814.00
SBSC-362434-TT-H?P?N	Definitions Sink Cab - St&ard Top	\$948.00
SBSC-362434-TT-H?P?N-CT	Definitions Sink Cab - Continuous Top	\$773.00
SBSC-362436-LL-H?P?A	Definitions Sink Cab - St&ard Top	\$1,364.00
SBSC-362436-LL-H?P?A-CT	Definitions Sink Cab - Continuous Top	\$1,207.00
SBSC-362436-LL-H?P?N	Definitions Sink Cab - St&ard Top	\$1,329.00
SBSC-362436-LL-H?P?N-CT	Definitions Sink Cab - Continuous Top	\$1,172.00
SBSC-362436-MM-H?P?A	Definitions Sink Cab - St&ard Top	\$2,004.00
SBSC-362436-MM-H?P?A-CT	Definitions Sink Cab - Continuous Top	\$1,812.00
SBSC-362436-MM-H?P?N	Definitions Sink Cab - St&ard Top	\$1,966.00
SBSC-362436-MM-H?P?N-CT	Definitions Sink Cab - Continuous Top	\$1,774.00
SBSC-362436-OO-H?P?A	Definitions Sink Cab - St&ard Top	\$1,822.00
SBSC-362436-OO-H?P?A-CT	Definitions Sink Cab - Continuous Top	\$1,649.00
SBSC-362436-OO-H?P?N	Definitions Sink Cab - St&ard Top	\$1,786.00
SBSC-362436-OO-H?P?N-CT	Definitions Sink Cab - Continuous Top	\$1,591.00
SBSC-362436-TL-H?P?A	Definitions Sink Cab - St&ard Top	\$1,157.00
SBSC-362436-TL-H?P?A-CT	Definitions Sink Cab - Continuous Top	\$986.00
SBSC-362436-TL-H?P?N	Definitions Sink Cab - St&ard Top	\$1,122.00
SBSC-362436-TL-H?P?N-CT	Definitions Sink Cab - Continuous Top	\$948.00
SBSC-362436-TT-H?P?A	Definitions Sink Cab - St&ard Top	\$986.00
SBSC-362436-TT-H?P?A-CT	Definitions Sink Cab - Continuous Top	\$814.00
SBSC-362436-TT-H?P?N	Definitions Sink Cab - St&ard Top	\$948.00
SBSC-362436-TT-H?P?N-CT	Definitions Sink Cab - Continuous Top	\$773.00
SBSC-422431-LL-H?P?A	Definitions Sink Cab - St&ard Top	\$1,466.00
SBSC-422431-LL-H?P?A-CT	Definitions Sink Cab - Continuous Top	\$1,271.00
SBSC-422431-LL-H?P?N	Definitions Sink Cab - St&ard Top	\$1,434.00
SBSC-422431-LL-H?P?N-CT	Definitions Sink Cab - Continuous Top	\$1,239.00
SBSC-422431-MM-H?P?A	Definitions Sink Cab - St&ard Top	\$2,139.00
SBSC-422431-MM-H?P?A-CT	Definitions Sink Cab - Continuous Top	\$1,908.00
SBSC-422431-MM-H?P?N	Definitions Sink Cab - St&ard Top	\$2,102.00
SBSC-422431-MM-H?P?N-CT	Definitions Sink Cab - Continuous Top	\$1,870.00
SBSC-422431-OO-H?P?A	Definitions Sink Cab - St&ard Top	\$1,946.00

TOTAL•LIBRARY

I N T E R I O R S

Model Number	General Description	Price
SBSC-422431-OO-H?P?A-CT	Definitions Sink Cab - Continuous Top	\$1,733.00
SBSC-422431-OO-H?P?N	Definitions Sink Cab - St&ard Top	\$1,911.00
SBSC-422431-OO-H?P?N-CT	Definitions Sink Cab - Continuous Top	\$1,697.00
SBSC-422431-TL-H?P?A	Definitions Sink Cab - St&ard Top	\$1,258.00
SBSC-422431-TL-H?P?A-CT	Definitions Sink Cab - Continuous Top	\$1,045.00
SBSC-422431-TL-H?P?N	Definitions Sink Cab - St&ard Top	\$1,219.00
SBSC-422431-TL-H?P?N-CT	Definitions Sink Cab - Continuous Top	\$1,008.00
SBSC-422431-TT-H?P?A	Definitions Sink Cab - St&ard Top	\$1,055.00
SBSC-422431-TT-H?P?A-CT	Definitions Sink Cab - Continuous Top	\$843.00
SBSC-422431-TT-H?P?N	Definitions Sink Cab - St&ard Top	\$1,017.00
SBSC-422431-TT-H?P?N-CT	Definitions Sink Cab - Continuous Top	\$806.00
SBSC-422434-LL-H?P?A	Definitions Sink Cab - St&ard Top	\$1,576.00
SBSC-422434-LL-H?P?A-CT	Definitions Sink Cab - Continuous Top	\$1,381.00
SBSC-422434-LL-H?P?N	Definitions Sink Cab - St&ard Top	\$1,541.00
SBSC-422434-LL-H?P?N-CT	Definitions Sink Cab - Continuous Top	\$1,347.00
SBSC-422434-MM-H?P?A	Definitions Sink Cab - St&ard Top	\$2,316.00
SBSC-422434-MM-H?P?A-CT	Definitions Sink Cab - Continuous Top	\$2,084.00
SBSC-422434-MM-H?P?N	Definitions Sink Cab - St&ard Top	\$2,277.00
SBSC-422434-MM-H?P?N-CT	Definitions Sink Cab - Continuous Top	\$2,045.00
SBSC-422434-OO-H?P?A	Definitions Sink Cab - St&ard Top	\$2,105.00
SBSC-422434-OO-H?P?A-CT	Definitions Sink Cab - Continuous Top	\$1,894.00
SBSC-422434-OO-H?P?N	Definitions Sink Cab - St&ard Top	\$2,071.00
SBSC-422434-OO-H?P?N-CT	Definitions Sink Cab - Continuous Top	\$1,859.00
SBSC-422434-TL-H?P?A	Definitions Sink Cab - St&ard Top	\$1,329.00
SBSC-422434-TL-H?P?A-CT	Definitions Sink Cab - Continuous Top	\$1,115.00
SBSC-422434-TL-H?P?N	Definitions Sink Cab - St&ard Top	\$1,293.00
SBSC-422434-TL-H?P?N-CT	Definitions Sink Cab - Continuous Top	\$1,078.00
SBSC-422434-TT-H?P?A	Definitions Sink Cab - St&ard Top	\$1,093.00
SBSC-422434-TT-H?P?A-CT	Definitions Sink Cab - Continuous Top	\$880.00
SBSC-422434-TT-H?P?N	Definitions Sink Cab - St&ard Top	\$1,054.00
SBSC-422434-TT-H?P?N-CT	Definitions Sink Cab - Continuous Top	\$839.00
SBSC-422436-LL-H?P?A	Definitions Sink Cab - St&ard Top	\$1,576.00
SBSC-422436-LL-H?P?A-CT	Definitions Sink Cab - Continuous Top	\$1,381.00
SBSC-422436-LL-H?P?N	Definitions Sink Cab - St&ard Top	\$1,541.00
SBSC-422436-LL-H?P?N-CT	Definitions Sink Cab - Continuous Top	\$1,347.00
SBSC-422436-MM-H?P?A	Definitions Sink Cab - St&ard Top	\$2,316.00
SBSC-422436-MM-H?P?A-CT	Definitions Sink Cab - Continuous Top	\$2,084.00
SBSC-422436-MM-H?P?N	Definitions Sink Cab - St&ard Top	\$2,277.00
SBSC-422436-MM-H?P?N-CT	Definitions Sink Cab - Continuous Top	\$2,045.00
SBSC-422436-OO-H?P?A	Definitions Sink Cab - St&ard Top	\$2,105.00
SBSC-422436-OO-H?P?A-CT	Definitions Sink Cab - Continuous Top	\$1,894.00
SBSC-422436-OO-H?P?N	Definitions Sink Cab - St&ard Top	\$2,071.00
SBSC-422436-OO-H?P?N-CT	Definitions Sink Cab - Continuous Top	\$1,859.00
SBSC-422436-TL-H?P?A	Definitions Sink Cab - St&ard Top	\$1,329.00
SBSC-422436-TL-H?P?A-CT	Definitions Sink Cab - Continuous Top	\$1,115.00
SBSC-422436-TL-H?P?N	Definitions Sink Cab - St&ard Top	\$1,293.00
SBSC-422436-TL-H?P?N-CT	Definitions Sink Cab - Continuous Top	\$1,078.00
SBSC-422436-TT-H?P?A	Definitions Sink Cab - St&ard Top	\$1,093.00
SBSC-422436-TT-H?P?A-CT	Definitions Sink Cab - Continuous Top	\$880.00
SBSC-422436-TT-H?P?N	Definitions Sink Cab - St&ard Top	\$1,054.00
SBSC-422436-TT-H?P?N-CT	Definitions Sink Cab - Continuous Top	\$839.00

TOTAL•LIBRARY

I N T E R I O R S

Model Number	General Description	Price
SBSC-482431-LL-H?P?A	Definitions Sink Cab - St&ard Top	\$1,475.00
SBSC-482431-LL-H?P?A-CT	Definitions Sink Cab - Continuous Top	\$1,278.00
SBSC-482431-LL-H?P?N	Definitions Sink Cab - St&ard Top	\$1,437.00
SBSC-482431-LL-H?P?N-CT	Definitions Sink Cab - Continuous Top	\$1,244.00
SBSC-482431-MM-H?P?A	Definitions Sink Cab - St&ard Top	\$2,147.00
SBSC-482431-MM-H?P?A-CT	Definitions Sink Cab - Continuous Top	\$1,914.00
SBSC-482431-MM-H?P?N	Definitions Sink Cab - St&ard Top	\$2,111.00
SBSC-482431-MM-H?P?N-CT	Definitions Sink Cab - Continuous Top	\$1,877.00
SBSC-482431-OO-H?P?A	Definitions Sink Cab - St&ard Top	\$1,953.00
SBSC-482431-OO-H?P?A-CT	Definitions Sink Cab - Continuous Top	\$1,740.00
SBSC-482431-OO-H?P?N	Definitions Sink Cab - St&ard Top	\$1,920.00
SBSC-482431-OO-H?P?N-CT	Definitions Sink Cab - Continuous Top	\$1,707.00
SBSC-482431-TL-H?P?A	Definitions Sink Cab - St&ard Top	\$1,265.00
SBSC-482431-TL-H?P?A-CT	Definitions Sink Cab - Continuous Top	\$1,052.00
SBSC-482431-TL-H?P?N	Definitions Sink Cab - St&ard Top	\$1,227.00
SBSC-482431-TL-H?P?N-CT	Definitions Sink Cab - Continuous Top	\$1,014.00
SBSC-482431-TT-H?P?A	Definitions Sink Cab - St&ard Top	\$1,064.00
SBSC-482431-TT-H?P?A-CT	Definitions Sink Cab - Continuous Top	\$851.00
SBSC-482431-TT-H?P?N	Definitions Sink Cab - St&ard Top	\$1,025.00
SBSC-482431-TT-H?P?N-CT	Definitions Sink Cab - Continuous Top	\$812.00
SBSC-482434-LL-H?P?A	Definitions Sink Cab - St&ard Top	\$1,586.00
SBSC-482434-LL-H?P?A-CT	Definitions Sink Cab - Continuous Top	\$1,387.00
SBSC-482434-LL-H?P?N	Definitions Sink Cab - St&ard Top	\$1,550.00
SBSC-482434-LL-H?P?N-CT	Definitions Sink Cab - Continuous Top	\$1,355.00
SBSC-482434-MM-H?P?A	Definitions Sink Cab - St&ard Top	\$2,324.00
SBSC-482434-MM-H?P?A-CT	Definitions Sink Cab - Continuous Top	\$2,089.00
SBSC-482434-MM-H?P?N	Definitions Sink Cab - St&ard Top	\$2,285.00
SBSC-482434-MM-H?P?N-CT	Definitions Sink Cab - Continuous Top	\$2,051.00
SBSC-482434-OO-H?P?A	Definitions Sink Cab - St&ard Top	\$2,112.00
SBSC-482434-OO-H?P?A-CT	Definitions Sink Cab - Continuous Top	\$1,899.00
SBSC-482434-OO-H?P?N	Definitions Sink Cab - St&ard Top	\$2,078.00
SBSC-482434-OO-H?P?N-CT	Definitions Sink Cab - Continuous Top	\$1,867.00
SBSC-482434-TL-H?P?A	Definitions Sink Cab - St&ard Top	\$1,336.00
SBSC-482434-TL-H?P?A-CT	Definitions Sink Cab - Continuous Top	\$1,125.00
SBSC-482434-TL-H?P?N	Definitions Sink Cab - St&ard Top	\$1,300.00
SBSC-482434-TL-H?P?N-CT	Definitions Sink Cab - Continuous Top	\$1,089.00
SBSC-482434-TT-H?P?A	Definitions Sink Cab - St&ard Top	\$1,109.00
SBSC-482434-TT-H?P?A-CT	Definitions Sink Cab - Continuous Top	\$898.00
SBSC-482434-TT-H?P?N	Definitions Sink Cab - St&ard Top	\$1,070.00
SBSC-482434-TT-H?P?N-CT	Definitions Sink Cab - Continuous Top	\$859.00
SBSC-482436-LL-H?P?A	Definitions Sink Cab - St&ard Top	\$1,586.00
SBSC-482436-LL-H?P?A-CT	Definitions Sink Cab - Continuous Top	\$1,387.00
SBSC-482436-LL-H?P?N	Definitions Sink Cab - St&ard Top	\$1,550.00
SBSC-482436-LL-H?P?N-CT	Definitions Sink Cab - Continuous Top	\$1,355.00
SBSC-482436-MM-H?P?A	Definitions Sink Cab - St&ard Top	\$2,324.00
SBSC-482436-MM-H?P?A-CT	Definitions Sink Cab - Continuous Top	\$2,089.00
SBSC-482436-MM-H?P?N	Definitions Sink Cab - St&ard Top	\$2,285.00
SBSC-482436-MM-H?P?N-CT	Definitions Sink Cab - Continuous Top	\$2,051.00
SBSC-482436-OO-H?P?A	Definitions Sink Cab - St&ard Top	\$2,112.00
SBSC-482436-OO-H?P?A-CT	Definitions Sink Cab - Continuous Top	\$1,899.00
SBSC-482436-OO-H?P?N	Definitions Sink Cab - St&ard Top	\$2,078.00

TOTAL•LIBRARY

I N T E R I O R S

Model Number	General Description	Price
SBSC-482436-OO-H?P?N-CT	Definitions Sink Cab - Continuous Top	\$1,867.00
SBSC-482436-TL-H?P?A	Definitions Sink Cab - St&ard Top	\$1,336.00
SBSC-482436-TL-H?P?A-CT	Definitions Sink Cab - Continuous Top	\$1,125.00
SBSC-482436-TL-H?P?N	Definitions Sink Cab - St&ard Top	\$1,300.00
SBSC-482436-TL-H?P?N-CT	Definitions Sink Cab - Continuous Top	\$1,089.00
SBSC-482436-TT-H?P?A	Definitions Sink Cab - St&ard Top	\$1,109.00
SBSC-482436-TT-H?P?A-CT	Definitions Sink Cab - Continuous Top	\$898.00
SBSC-482436-TT-H?P?N	Definitions Sink Cab - St&ard Top	\$1,070.00
SBSC-482436-TT-H?P?N-CT	Definitions Sink Cab - Continuous Top	\$859.00
SBSC-362431-LL-H?P?A	Definitions Sink Cab w/Toe - St&ard Top	\$1,456.00
SBSC-362431-LL-H?P?A-CT	Definitions Sink Cab w/Toe - Continuous Top	\$1,297.00
SBSC-362431-LL-H?P?N	Definitions Sink Cab w/Toe - St&ard Top	\$1,421.00
SBSC-362431-LL-H?P?N-CT	Definitions Sink Cab w/Toe - Continuous Top	\$1,262.00
SBSC-362431-MM-H?P?A	Definitions Sink Cab w/Toe - St&ard Top	\$2,105.00
SBSC-362431-MM-H?P?A-CT	Definitions Sink Cab w/Toe - Continuous Top	\$1,914.00
SBSC-362431-MM-H?P?N	Definitions Sink Cab w/Toe - St&ard Top	\$2,068.00
SBSC-362431-MM-H?P?N-CT	Definitions Sink Cab w/Toe - Continuous Top	\$1,876.00
SBSC-362431-OO-H?P?A	Definitions Sink Cab w/Toe - St&ard Top	\$1,914.00
SBSC-362431-OO-H?P?A-CT	Definitions Sink Cab w/Toe - Continuous Top	\$1,739.00
SBSC-362431-OO-H?P?N	Definitions Sink Cab w/Toe - St&ard Top	\$1,880.00
SBSC-362431-OO-H?P?N-CT	Definitions Sink Cab w/Toe - Continuous Top	\$1,706.00
SBSC-362431-TL-H?P?A	Definitions Sink Cab w/Toe - St&ard Top	\$1,247.00
SBSC-362431-TL-H?P?A-CT	Definitions Sink Cab w/Toe - Continuous Top	\$1,073.00
SBSC-362431-TL-H?P?N	Definitions Sink Cab w/Toe - St&ard Top	\$1,208.00
SBSC-362431-TL-H?P?N-CT	Definitions Sink Cab w/Toe - Continuous Top	\$1,037.00
SBSC-362431-TT-H?P?A	Definitions Sink Cab w/Toe - St&ard Top	\$1,081.00
SBSC-362431-TT-H?P?A-CT	Definitions Sink Cab w/Toe - Continuous Top	\$907.00
SBSC-362431-TT-H?P?N	Definitions Sink Cab w/Toe - St&ard Top	\$1,044.00
SBSC-362431-TT-H?P?N-CT	Definitions Sink Cab w/Toe - Continuous Top	\$872.00
SBSC-362434-LL-H?P?A	Definitions Sink Cab w/Toe - St&ard Top	\$1,523.00
SBSC-362434-LL-H?P?A-CT	Definitions Sink Cab w/Toe - Continuous Top	\$1,365.00
SBSC-362434-LL-H?P?N	Definitions Sink Cab w/Toe - St&ard Top	\$1,486.00
SBSC-362434-LL-H?P?N-CT	Definitions Sink Cab w/Toe - Continuous Top	\$1,330.00
SBSC-362434-MM-H?P?A	Definitions Sink Cab w/Toe - St&ard Top	\$2,216.00
SBSC-362434-MM-H?P?A-CT	Definitions Sink Cab w/Toe - Continuous Top	\$2,022.00
SBSC-362434-MM-H?P?N	Definitions Sink Cab w/Toe - St&ard Top	\$2,177.00
SBSC-362434-MM-H?P?N-CT	Definitions Sink Cab w/Toe - Continuous Top	\$1,985.00
SBSC-362434-OO-H?P?A	Definitions Sink Cab w/Toe - St&ard Top	\$2,016.00
SBSC-362434-OO-H?P?A-CT	Definitions Sink Cab w/Toe - Continuous Top	\$1,838.00
SBSC-362434-OO-H?P?N	Definitions Sink Cab w/Toe - St&ard Top	\$1,980.00
SBSC-362434-OO-H?P?N-CT	Definitions Sink Cab w/Toe - Continuous Top	\$1,804.00
SBSC-362434-TL-H?P?A	Definitions Sink Cab w/Toe - St&ard Top	\$1,284.00
SBSC-362434-TL-H?P?A-CT	Definitions Sink Cab w/Toe - Continuous Top	\$1,113.00
SBSC-362434-TL-H?P?N	Definitions Sink Cab w/Toe - St&ard Top	\$1,247.00
SBSC-362434-TL-H?P?N-CT	Definitions Sink Cab w/Toe - Continuous Top	\$1,076.00
SBSC-362434-TT-H?P?A	Definitions Sink Cab w/Toe - St&ard Top	\$1,109.00
SBSC-362434-TT-H?P?A-CT	Definitions Sink Cab w/Toe - Continuous Top	\$939.00
SBSC-362434-TT-H?P?N	Definitions Sink Cab w/Toe - St&ard Top	\$1,070.00
SBSC-362434-TT-H?P?N-CT	Definitions Sink Cab w/Toe - Continuous Top	\$899.00
SBSC-362436-LL-H?P?A	Definitions Sink Cab w/Toe - St&ard Top	\$1,523.00
SBSC-362436-LL-H?P?A-CT	Definitions Sink Cab w/Toe - Continuous Top	\$1,365.00

TOTAL•LIBRARY

I N T E R I O R S

Model Number	General Description	Price
SBSCT-362436-LL-H?P?N	Definitions Sink Cab w/Toe - St&ard Top	\$1,486.00
SBSCT-362436-LL-H?P?N-CT	Definitions Sink Cab w/Toe - Continuous Top	\$1,330.00
SBSCT-362436-MM-H?P?A	Definitions Sink Cab w/Toe - St&ard Top	\$2,216.00
SBSCT-362436-MM-H?P?A-CT	Definitions Sink Cab w/Toe - Continuous Top	\$2,022.00
SBSCT-362436-MM-H?P?N	Definitions Sink Cab w/Toe - St&ard Top	\$2,177.00
SBSCT-362436-MM-H?P?N-CT	Definitions Sink Cab w/Toe - Continuous Top	\$1,985.00
SBSCT-362436-OO-H?P?A	Definitions Sink Cab w/Toe - St&ard Top	\$2,016.00
SBSCT-362436-OO-H?P?A-CT	Definitions Sink Cab w/Toe - Continuous Top	\$1,838.00
SBSCT-362436-OO-H?P?N	Definitions Sink Cab w/Toe - St&ard Top	\$1,980.00
SBSCT-362436-OO-H?P?N-CT	Definitions Sink Cab w/Toe - Continuous Top	\$1,804.00
SBSCT-362436-TL-H?P?A	Definitions Sink Cab w/Toe - St&ard Top	\$1,285.00
SBSCT-362436-TL-H?P?A-CT	Definitions Sink Cab w/Toe - Continuous Top	\$1,113.00
SBSCT-362436-TL-H?P?N	Definitions Sink Cab w/Toe - St&ard Top	\$1,249.00
SBSCT-362436-TL-H?P?N-CT	Definitions Sink Cab w/Toe - Continuous Top	\$1,076.00
SBSCT-362436-TT-H?P?A	Definitions Sink Cab w/Toe - St&ard Top	\$1,109.00
SBSCT-362436-TT-H?P?A-CT	Definitions Sink Cab w/Toe - Continuous Top	\$938.00
SBSCT-362436-TT-H?P?N	Definitions Sink Cab w/Toe - St&ard Top	\$1,070.00
SBSCT-362436-TT-H?P?N-CT	Definitions Sink Cab w/Toe - Continuous Top	\$898.00
SBSCT-422431-LL-H?P?A	Definitions Sink Cab w/Toe - St&ard Top	\$1,626.00
SBSCT-422431-LL-H?P?A-CT	Definitions Sink Cab w/Toe - Continuous Top	\$1,433.00
SBSCT-422431-LL-H?P?N	Definitions Sink Cab w/Toe - St&ard Top	\$1,591.00
SBSCT-422431-LL-H?P?N-CT	Definitions Sink Cab w/Toe - Continuous Top	\$1,398.00
SBSCT-422431-MM-H?P?A	Definitions Sink Cab w/Toe - St&ard Top	\$2,348.00
SBSCT-422431-MM-H?P?A-CT	Definitions Sink Cab w/Toe - Continuous Top	\$2,118.00
SBSCT-422431-MM-H?P?N	Definitions Sink Cab w/Toe - St&ard Top	\$2,310.00
SBSCT-422431-MM-H?P?N-CT	Definitions Sink Cab w/Toe - Continuous Top	\$2,079.00
SBSCT-422431-OO-H?P?A	Definitions Sink Cab w/Toe - St&ard Top	\$2,135.00
SBSCT-422431-OO-H?P?A-CT	Definitions Sink Cab w/Toe - Continuous Top	\$1,925.00
SBSCT-422431-OO-H?P?N	Definitions Sink Cab w/Toe - St&ard Top	\$2,102.00
SBSCT-422431-OO-H?P?N-CT	Definitions Sink Cab w/Toe - Continuous Top	\$1,888.00
SBSCT-422431-TL-H?P?A	Definitions Sink Cab w/Toe - St&ard Top	\$1,384.00
SBSCT-422431-TL-H?P?A-CT	Definitions Sink Cab w/Toe - Continuous Top	\$1,173.00
SBSCT-422431-TL-H?P?N	Definitions Sink Cab w/Toe - St&ard Top	\$1,348.00
SBSCT-422431-TL-H?P?N-CT	Definitions Sink Cab w/Toe - Continuous Top	\$1,140.00
SBSCT-422431-TT-H?P?A	Definitions Sink Cab w/Toe - St&ard Top	\$1,179.00
SBSCT-422431-TT-H?P?A-CT	Definitions Sink Cab w/Toe - Continuous Top	\$968.00
SBSCT-422431-TT-H?P?N	Definitions Sink Cab w/Toe - St&ard Top	\$1,140.00
SBSCT-422431-TT-H?P?N-CT	Definitions Sink Cab w/Toe - Continuous Top	\$932.00
SBSCT-422434-LL-H?P?A	Definitions Sink Cab w/Toe - St&ard Top	\$1,735.00
SBSCT-422434-LL-H?P?A-CT	Definitions Sink Cab w/Toe - Continuous Top	\$1,541.00
SBSCT-422434-LL-H?P?N	Definitions Sink Cab w/Toe - St&ard Top	\$1,700.00
SBSCT-422434-LL-H?P?N-CT	Definitions Sink Cab w/Toe - Continuous Top	\$1,506.00
SBSCT-422434-MM-H?P?A	Definitions Sink Cab w/Toe - St&ard Top	\$2,525.00
SBSCT-422434-MM-H?P?A-CT	Definitions Sink Cab w/Toe - Continuous Top	\$2,294.00
SBSCT-422434-MM-H?P?N	Definitions Sink Cab w/Toe - St&ard Top	\$2,487.00
SBSCT-422434-MM-H?P?N-CT	Definitions Sink Cab w/Toe - Continuous Top	\$2,256.00
SBSCT-422434-OO-H?P?A	Definitions Sink Cab w/Toe - St&ard Top	\$2,296.00
SBSCT-422434-OO-H?P?N	Definitions Sink Cab w/Toe - St&ard Top	\$2,260.00
SBSCT-422434-TL-H?P?A	Definitions Sink Cab w/Toe - St&ard Top	\$1,458.00
SBSCT-422434-TL-H?P?A-CT	Definitions Sink Cab w/Toe - Continuous Top	\$1,247.00
SBSCT-422434-TL-H?P?N	Definitions Sink Cab w/Toe - St&ard Top	\$1,419.00

TOTAL•LIBRARY

I N T E R I O R S

Model Number	General Description	Price
SBSCT-422434-TL-H?P?N-CT	Definitions Sink Cab w/Toe - Continuous Top	\$1,208.00
SBSCT-422434-TT-H?P?A	Definitions Sink Cab w/Toe - St&ard Top	\$1,221.00
SBSCT-422434-TT-H?P?A-CT	Definitions Sink Cab w/Toe - Continuous Top	\$1,009.00
SBSCT-422434-TT-H?P?N	Definitions Sink Cab w/Toe - St&ard Top	\$1,183.00
SBSCT-422434-TT-H?P?N-CT	Definitions Sink Cab w/Toe - Continuous Top	\$971.00
SBSCT-422436-LL-H?P?A	Definitions Sink Cab w/Toe - St&ard Top	\$1,735.00
SBSCT-422436-LL-H?P?A-CT	Definitions Sink Cab w/Toe - Continuous Top	\$1,541.00
SBSCT-422436-LL-H?P?N	Definitions Sink Cab w/Toe - St&ard Top	\$1,700.00
SBSCT-422436-LL-H?P?N-CT	Definitions Sink Cab w/Toe - Continuous Top	\$1,506.00
SBSCT-422436-MM-H?P?A	Definitions Sink Cab w/Toe - St&ard Top	\$2,525.00
SBSCT-422436-MM-H?P?A-CT	Definitions Sink Cab w/Toe - Continuous Top	\$2,294.00
SBSCT-422436-MM-H?P?N	Definitions Sink Cab w/Toe - St&ard Top	\$2,487.00
SBSCT-422436-MM-H?P?N-CT	Definitions Sink Cab w/Toe - Continuous Top	\$2,256.00
SBSCT-422436-OO-H?P?A	Definitions Sink Cab w/Toe - St&ard Top	\$2,296.00
SBSCT-422436-OO-H?P?A-CT	Definitions Sink Cab w/Toe - Continuous Top	\$2,086.00
SBSCT-422436-OO-H?P?N	Definitions Sink Cab w/Toe - St&ard Top	\$2,260.00
SBSCT-422436-OO-H?P?N-CT	Definitions Sink Cab w/Toe - Continuous Top	\$2,051.00
SBSCT-422436-TL-H?P?A	Definitions Sink Cab w/Toe - St&ard Top	\$1,458.00
SBSCT-422436-TL-H?P?A-CT	Definitions Sink Cab w/Toe - Continuous Top	\$1,247.00
SBSCT-422436-TL-H?P?N	Definitions Sink Cab w/Toe - St&ard Top	\$1,419.00
SBSCT-422436-TL-H?P?N-CT	Definitions Sink Cab w/Toe - Continuous Top	\$1,208.00
SBSCT-422436-TT-H?P?A	Definitions Sink Cab w/Toe - St&ard Top	\$1,221.00
SBSCT-422436-TT-H?P?A-CT	Definitions Sink Cab w/Toe - Continuous Top	\$1,009.00
SBSCT-422436-TT-H?P?N	Definitions Sink Cab w/Toe - St&ard Top	\$1,183.00
SBSCT-422436-TT-H?P?N-CT	Definitions Sink Cab w/Toe - Continuous Top	\$971.00
SBSCT-482431-LL-H?P?A	Definitions Sink Cab w/Toe - St&ard Top	\$1,632.00
SBSCT-482431-LL-H?P?A-CT	Definitions Sink Cab w/Toe - Continuous Top	\$1,437.00
SBSCT-482431-LL-H?P?N	Definitions Sink Cab w/Toe - St&ard Top	\$1,596.00
SBSCT-482431-LL-H?P?N-CT	Definitions Sink Cab w/Toe - Continuous Top	\$1,402.00
SBSCT-482431-MM-H?P?A	Definitions Sink Cab w/Toe - St&ard Top	\$2,358.00
SBSCT-482431-MM-H?P?A-CT	Definitions Sink Cab w/Toe - Continuous Top	\$2,125.00
SBSCT-482431-MM-H?P?N	Definitions Sink Cab w/Toe - St&ard Top	\$2,320.00
SBSCT-482431-MM-H?P?N-CT	Definitions Sink Cab w/Toe - Continuous Top	\$2,087.00
SBSCT-482431-OO-H?P?A	Definitions Sink Cab w/Toe - St&ard Top	\$2,144.00
SBSCT-482431-OO-H?P?A-CT	Definitions Sink Cab w/Toe - Continuous Top	\$1,931.00
SBSCT-482431-OO-H?P?N	Definitions Sink Cab w/Toe - St&ard Top	\$2,109.00
SBSCT-482431-OO-H?P?N-CT	Definitions Sink Cab w/Toe - Continuous Top	\$1,896.00
SBSCT-482431-TL-H?P?A	Definitions Sink Cab w/Toe - St&ard Top	\$1,397.00
SBSCT-482431-TL-H?P?A-CT	Definitions Sink Cab w/Toe - Continuous Top	\$1,182.00
SBSCT-482431-TL-H?P?N	Definitions Sink Cab w/Toe - St&ard Top	\$1,356.00
SBSCT-482431-TL-H?P?N-CT	Definitions Sink Cab w/Toe - Continuous Top	\$1,145.00
SBSCT-482431-TT-H?P?A	Definitions Sink Cab w/Toe - St&ard Top	\$1,187.00
SBSCT-482431-TT-H?P?A-CT	Definitions Sink Cab w/Toe - Continuous Top	\$972.00
SBSCT-482431-TT-H?P?N	Definitions Sink Cab w/Toe - St&ard Top	\$1,149.00
SBSCT-482431-TT-H?P?N-CT	Definitions Sink Cab w/Toe - Continuous Top	\$938.00
SBSCT-482434-LL-H?P?A	Definitions Sink Cab w/Toe - St&ard Top	\$1,744.00
SBSCT-482434-LL-H?P?A-CT	Definitions Sink Cab w/Toe - Continuous Top	\$1,550.00
SBSCT-482434-LL-H?P?N	Definitions Sink Cab w/Toe - St&ard Top	\$1,708.00
SBSCT-482434-LL-H?P?N-CT	Definitions Sink Cab w/Toe - Continuous Top	\$1,513.00
SBSCT-482434-MM-H?P?A	Definitions Sink Cab w/Toe - St&ard Top	\$2,534.00
SBSCT-482434-MM-H?P?A-CT	Definitions Sink Cab w/Toe - Continuous Top	\$2,300.00

TOTAL•LIBRARY

INTERIORS

Model Number	General Description	Price
SBST-482434-MM-H?P?N	Definitions Sink Cab w/Toe - St&ard Top	\$2,496.00
SBST-482434-MM-H?P?N-CT	Definitions Sink Cab w/Toe - Continuous Top	\$2,260.00
SBST-482434-OO-H?P?A	Definitions Sink Cab w/Toe - St&ard Top	\$2,304.00
SBST-482434-OO-H?P?A-CT	Definitions Sink Cab w/Toe - Continuous Top	\$2,090.00
SBST-482434-OO-H?P?N	Definitions Sink Cab w/Toe - St&ard Top	\$2,272.00
SBST-482434-OO-H?P?N-CT	Definitions Sink Cab w/Toe - Continuous Top	\$2,056.00
SBST-482434-TL-H?P?A	Definitions Sink Cab w/Toe - St&ard Top	\$1,466.00
SBST-482434-TL-H?P?A-CT	Definitions Sink Cab w/Toe - Continuous Top	\$1,254.00
SBST-482434-TL-H?P?N	Definitions Sink Cab w/Toe - St&ard Top	\$1,426.00
SBST-482434-TL-H?P?N-CT	Definitions Sink Cab w/Toe - Continuous Top	\$1,217.00
SBST-482434-TT-H?P?A	Definitions Sink Cab w/Toe - St&ard Top	\$1,230.00
SBST-482434-TT-H?P?A-CT	Definitions Sink Cab w/Toe - Continuous Top	\$1,018.00
SBST-482434-TT-H?P?N	Definitions Sink Cab w/Toe - St&ard Top	\$1,191.00
SBST-482434-TT-H?P?N-CT	Definitions Sink Cab w/Toe - Continuous Top	\$982.00
SBST-482436-LL-H?P?A	Definitions Sink Cab w/Toe - St&ard Top	\$1,744.00
SBST-482436-LL-H?P?A-CT	Definitions Sink Cab w/Toe - Continuous Top	\$1,550.00
SBST-482436-LL-H?P?N	Definitions Sink Cab w/Toe - St&ard Top	\$1,708.00
SBST-482436-LL-H?P?N-CT	Definitions Sink Cab w/Toe - Continuous Top	\$1,513.00
SBST-482436-MM-H?P?A	Definitions Sink Cab w/Toe - St&ard Top	\$2,534.00
SBST-482436-MM-H?P?A-CT	Definitions Sink Cab w/Toe - Continuous Top	\$2,300.00
SBST-482436-MM-H?P?N	Definitions Sink Cab w/Toe - St&ard Top	\$2,496.00
SBST-482436-MM-H?P?N-CT	Definitions Sink Cab w/Toe - Continuous Top	\$2,260.00
SBST-482436-OO-H?P?A	Definitions Sink Cab w/Toe - St&ard Top	\$2,304.00
SBST-482436-OO-H?P?A-CT	Definitions Sink Cab w/Toe - Continuous Top	\$2,090.00
SBST-482436-OO-H?P?N	Definitions Sink Cab w/Toe - St&ard Top	\$2,272.00
SBST-482436-OO-H?P?N-CT	Definitions Sink Cab w/Toe - Continuous Top	\$2,056.00
SBST-482436-TL-H?P?A	Definitions Sink Cab w/Toe - St&ard Top	\$1,466.00
SBST-482436-TL-H?P?A-CT	Definitions Sink Cab w/Toe - Continuous Top	\$1,254.00
SBST-482436-TL-H?P?N	Definitions Sink Cab w/Toe - St&ard Top	\$1,431.00
SBST-482436-TL-H?P?N-CT	Definitions Sink Cab w/Toe - Continuous Top	\$1,217.00
SBST-482436-TT-H?P?A	Definitions Sink Cab w/Toe - St&ard Top	\$1,230.00
SBST-482436-TT-H?P?A-CT	Definitions Sink Cab w/Toe - Continuous Top	\$1,017.00
SBST-482436-TT-H?P?N	Definitions Sink Cab w/Toe - St&ard Top	\$1,191.00
SBST-482436-TT-H?P?N-CT	Definitions Sink Cab w/Toe - Continuous Top	\$978.00
SBSCV-362434-LL	Definitions ADA Sink Vanity - Continuous Top	\$1,265.00
SBSCV-362434-LL-BS	Definitions ADA Sink Vanity - St&ard Top	\$1,303.00
SBSCV-362434-LL-CT	Definitions ADA Sink Vanity - Continuous Top	\$1,085.00
SBSCV-362434-MM	Definitions ADA Sink Vanity - St&ard Top	\$1,580.00
SBSCV-362434-MM-BS	Definitions ADA Sink Vanity - St&ard Top	\$1,619.00
SBSCV-362434-MM-CT	Definitions ADA Sink Vanity - St&ard Top	\$1,355.00
SBSCV-362434-OO	Definitions ADA Sink Vanity - St&ard Top	\$1,517.00
SBSCV-362434-OO-BS	Definitions ADA Sink Vanity - St&ard Top	\$1,556.00
SBSCV-362434-OO-CT	Definitions ADA Sink Vanity - St&ard Top	\$1,301.00
SBSCV-362434-TL	Definitions ADA Sink Vanity - St&ard Top	\$1,151.00
SBSCV-362434-TL-BS	Definitions ADA Sink Vanity - Continuous Top	\$1,189.00
SBSCV-362434-TL-CT	Definitions ADA Sink Vanity - Continuous Top	\$986.00
SBSCV-362434-TT	Definitions ADA Sink Vanity - St&ard Top	\$972.00
SBSCV-362434-TT-BS	Definitions ADA Sink Vanity - St&ard Top	\$1,073.00
SBSCV-362434-TT-CT	Definitions ADA Sink Vanity - St&ard Top	\$889.00
SBSCV-362436-LL	Definitions ADA Sink Vanity - Continuous Top	\$1,265.00
SBSCV-362436-LL-BS	Definitions ADA Sink Vanity - St&ard Top	\$1,303.00

TOTAL•LIBRARY

I N T E R I O R S

Model Number	General Description	Price
SBSCV-362436-LL-CT	Definitions ADA Sink Vanity - Continuous Top	\$1,086.00
SBSCV-362436-MM	Definitions ADA Sink Vanity - St&ard Top	\$1,580.00
SBSCV-362436-MM-BS	Definitions ADA Sink Vanity - St&ard Top	\$1,619.00
SBSCV-362436-MM-CT	Definitions ADA Sink Vanity - St&ard Top	\$1,356.00
SBSCV-362436-OO	Definitions ADA Sink Vanity - St&ard Top	\$1,517.00
SBSCV-362436-OO-BS	Definitions ADA Sink Vanity - St&ard Top	\$1,556.00
SBSCV-362436-OO-CT	Definitions ADA Sink Vanity - St&ard Top	\$1,303.00
SBSCV-362436-TL	Definitions ADA Sink Vanity - St&ard Top	\$1,151.00
SBSCV-362436-TL-BS	Definitions ADA Sink Vanity - Continuous Top	\$1,189.00
SBSCV-362436-TL-CT	Definitions ADA Sink Vanity - Continuous Top	\$988.00
SBSCV-362436-TT	Definitions ADA Sink Vanity - St&ard Top	\$972.00
SBSCV-362436-TT-BS	Definitions ADA Sink Vanity - St&ard Top	\$1,073.00
SBSCV-362436-TT-CT	Definitions ADA Sink Vanity - St&ard Top	\$889.00
SBSCV-422434-LL	Definitions ADA Sink Vanity - Continuous Top	\$1,454.00
SBSCV-422434-LL-BS	Definitions ADA Sink Vanity - St&ard Top	\$1,496.00
SBSCV-422434-LL-CT	Definitions ADA Sink Vanity - St&ard Top	\$1,229.00
SBSCV-422434-MM	Definitions ADA Sink Vanity - St&ard Top	\$1,815.00
SBSCV-422434-MM-BS	Definitions ADA Sink Vanity - St&ard Top	\$1,859.00
SBSCV-422434-MM-CT	Definitions ADA Sink Vanity - St&ard Top	\$1,537.00
SBSCV-422434-OO	Definitions ADA Sink Vanity - St&ard Top	\$1,744.00
SBSCV-422434-OO-BS	Definitions ADA Sink Vanity - Continuous Top	\$1,786.00
SBSCV-422434-OO-CT	Definitions ADA Sink Vanity - St&ard Top	\$1,476.00
SBSCV-422434-TL	Definitions ADA Sink Vanity - Continuous Top	\$1,321.00
SBSCV-422434-TL-BS	Definitions ADA Sink Vanity - Continuous Top	\$1,365.00
SBSCV-422434-TL-CT	Definitions ADA Sink Vanity - Continuous Top	\$1,119.00
SBSCV-422434-TT	Definitions ADA Sink Vanity - St&ard Top	\$1,116.00
SBSCV-422434-TT-BS	Definitions ADA Sink Vanity - St&ard Top	\$1,233.00
SBSCV-422434-TT-CT	Definitions ADA Sink Vanity - St&ard Top	\$1,008.00
SBSCV-422436-LL	Definitions ADA Sink Vanity - Continuous Top	\$1,459.00
SBSCV-422436-LL-BS	Definitions ADA Sink Vanity - St&ard Top	\$1,505.00
SBSCV-422436-LL-CT	Definitions ADA Sink Vanity - St&ard Top	\$1,236.00
SBSCV-422436-MM	Definitions ADA Sink Vanity - St&ard Top	\$1,822.00
SBSCV-422436-MM-BS	Definitions ADA Sink Vanity - St&ard Top	\$1,870.00
SBSCV-422436-MM-CT	Definitions ADA Sink Vanity - St&ard Top	\$1,544.00
SBSCV-422436-OO	Definitions ADA Sink Vanity - St&ard Top	\$1,749.00
SBSCV-422436-OO-BS	Definitions ADA Sink Vanity - Continuous Top	\$1,795.00
SBSCV-422436-OO-CT	Definitions ADA Sink Vanity - St&ard Top	\$1,482.00
SBSCV-422436-TL	Definitions ADA Sink Vanity - Continuous Top	\$1,328.00
SBSCV-422436-TL-BS	Definitions ADA Sink Vanity - Continuous Top	\$1,371.00
SBSCV-422436-TL-CT	Definitions ADA Sink Vanity - Continuous Top	\$1,125.00
SBSCV-422436-TT	Definitions ADA Sink Vanity - St&ard Top	\$1,122.00
SBSCV-422436-TT-BS	Definitions ADA Sink Vanity - St&ard Top	\$1,241.00
SBSCV-422436-TT-CT	Definitions ADA Sink Vanity - St&ard Top	\$1,012.00
SBSCV-482434-LL	Definitions ADA Sink Vanity - Continuous Top	\$1,477.00
SBSCV-482434-LL-BS	Definitions ADA Sink Vanity - St&ard Top	\$1,527.00
SBSCV-482434-LL-CT	Definitions ADA Sink Vanity - St&ard Top	\$1,254.00
SBSCV-482434-MM	Definitions ADA Sink Vanity - St&ard Top	\$1,845.00
SBSCV-482434-MM-BS	Definitions ADA Sink Vanity - St&ard Top	\$1,896.00
SBSCV-482434-MM-CT	Definitions ADA Sink Vanity - St&ard Top	\$1,567.00
SBSCV-482434-OO	Definitions ADA Sink Vanity - St&ard Top	\$1,773.00
SBSCV-482434-OO-BS	Definitions ADA Sink Vanity - Continuous Top	\$1,821.00

Model Number	General Description	Price
SBSCV-482434-OO-CT	Definitions ADA Sink Vanity - St&ard Top	\$1,505.00
SBSCV-482434-TL	Definitions ADA Sink Vanity - Continuous Top	\$1,345.00
SBSCV-482434-TL-BS	Definitions ADA Sink Vanity - Continuous Top	\$1,396.00
SBSCV-482434-TL-CT	Definitions ADA Sink Vanity - Continuous Top	\$1,141.00
SBSCV-482434-TT	Definitions ADA Sink Vanity - St&ard Top	\$1,139.00
SBSCV-482434-TT-BS	Definitions ADA Sink Vanity - St&ard Top	\$1,262.00
SBSCV-482434-TT-CT	Definitions ADA Sink Vanity - St&ard Top	\$1,027.00
SBSCV-482436-LL	Definitions ADA Sink Vanity - Continuous Top	\$1,477.00
SBSCV-482436-LL-BS	Definitions ADA Sink Vanity - St&ard Top	\$1,527.00
SBSCV-482436-LL-CT	Definitions ADA Sink Vanity - St&ard Top	\$1,254.00
SBSCV-482436-MM	Definitions ADA Sink Vanity - St&ard Top	\$1,845.00
SBSCV-482436-MM-BS	Definitions ADA Sink Vanity - St&ard Top	\$1,896.00
SBSCV-482436-MM-CT	Definitions ADA Sink Vanity - St&ard Top	\$1,567.00
SBSCV-482436-OO	Definitions ADA Sink Vanity - St&ard Top	\$1,773.00
SBSCV-482436-OO-BS	Definitions ADA Sink Vanity - Continuous Top	\$1,821.00
SBSCV-482436-OO-CT	Definitions ADA Sink Vanity - St&ard Top	\$1,505.00
SBSCV-482436-TL	Definitions ADA Sink Vanity - Continuous Top	\$1,345.00
SBSCV-482436-TL-BS	Definitions ADA Sink Vanity - Continuous Top	\$1,396.00
SBSCV-482436-TL-CT	Definitions ADA Sink Vanity - Continuous Top	\$1,141.00
SBSCV-482436-TT	Definitions ADA Sink Vanity - St&ard Top	\$1,139.00
SBSCV-482436-TT-BS	Definitions ADA Sink Vanity - St&ard Top	\$1,262.00
SBSCV-482436-TT-CT	Definitions ADA Sink Vanity - St&ard Top	\$1,027.00
SBT11-3010	Benchmark Bkcase, TFL, Steel Shelves, SF Starter, 30"H X 10"D	\$583.00
SBT11-3010A	Benchmark Bkcase, TFL, Steel Shelves, SF Adder, 30"H X 10"D	\$501.00
SBT11-3012	Benchmark Bkcase, TFL, Steel Shelves, SF Starter, 30"H X 12"D	\$583.00
SBT11-3012A	Benchmark Bkcase, TFL, Steel Shelves, SF Adder, 30"H X 12"D	\$501.00
SBT11-3020	Benchmark Bkcase, TFL, Steel Shelves, DF Starter, 30"H X 20"D	\$973.00
SBT11-3020A	Benchmark Bkcase, TFL, Steel Shelves, DF Adder, 30"H X 20"D	\$840.00
SBT11-3024	Benchmark Bkcase, TFL, Steel Shelves, DF Starter, 30"H X 24"D	\$973.00
SBT11-3024A	Benchmark Bkcase, TFL, Steel Shelves, DF Adder, 30"H X 24"D	\$840.00
SBT11-3610	Benchmark Bkcase, TFL, Steel Shelves, SF Starter, 36"H X 10"D	\$576.00
SBT11-3610A	Benchmark Bkcase, TFL, Steel Shelves, SF Adder, 36"H X 10"D	\$516.00
SBT11-3612	Benchmark Bkcase, TFL, Steel Shelves, SF Starter, 36"H X 12"D	\$589.00
SBT11-3612A	Benchmark Bkcase, TFL, Steel Shelves, SF Adder, 36"H X 12"D	\$526.00
SBT11-3620	Benchmark Bkcase, TFL, Steel Shelves, DF Starter, 36"H X 20"D	\$893.00
SBT11-3620A	Benchmark Bkcase, TFL, Steel Shelves, DF Adder, 36"H X 20"D	\$744.00
SBT11-3624	Benchmark Bkcase, TFL, Steel Shelves, DF Starter, 36"H X 24"D	\$981.00
SBT11-3624A	Benchmark Bkcase, TFL, Steel Shelves, DF Adder, 36"H X 24"D	\$849.00
SBT11-4210	Benchmark Bkcase, TFL, Steel Shelves, SF Starter, 42"H X 10"D	\$712.00
SBT11-4210A	Benchmark Bkcase, TFL, Steel Shelves, SF Adder, 42"H X 10"D	\$613.00
SBT11-4212	Benchmark Bkcase, TFL, Steel Shelves, SF Starter, 42"H X 12"D	\$712.00
SBT11-4212A	Benchmark Bkcase, TFL, Steel Shelves, SF Adder, 42"H X 12"D	\$613.00
SBT11-4212P	Benchmark Bkcase, TFL, Steel Shelves, SF Starter, 42"H X 12"D	\$888.00
SBT11-4212PA	Benchmark Bkcase, TFL, Steel Shelves, SF Adder, 42"H X 12"D	\$797.00
SBT11-4220	Benchmark Bkcase, TFL, Steel Shelves, DF Starter, 42"H X 20"D	\$1,076.00
SBT11-4220A	Benchmark Bkcase, TFL, Steel Shelves, DF Adder, 42"H X 20"D	\$927.00
SBT11-4224	Benchmark Bkcase, TFL, Steel Shelves, DF Starter, 42"H X 24"D	\$1,076.00
SBT11-4224-MOB	Benchmark Bkcase, TFL, Steel Shelves, DF Starter 42"H X 24"D	\$1,270.00
SBT11-4224A	Benchmark Bkcase, TFL, Steel Shelves, DF Adder, 42"H X 24"D	\$927.00
SBT11-4224A-MOB	Benchmark Bkcase, TFL, Steel Shelves, DF Adder 42"H X 24"D	\$1,122.00
SBT11-4224P	Benchmark Bkcase, TFL, Steel Shelves, DF Starter, 42"H X 24"D	\$1,456.00

TOTAL•LIBRARY

I N T E R I O R S

Model Number	General Description	Price
SBT11-4224P-MOB	Benchmark Bkcase, TFL, Steel Shelves, DF Starter 42"H X 24"D	\$1,652.00
SBT11-4224PA	Benchmark Bkcase, TFL, Steel Shelves, DF Adder, 42"H X 24"D	\$1,176.00
SBT11-4224PA-MOB	Benchmark Bkcase, TFL, Steel Shelves, DF Adder 42"H X 24"D	\$1,371.00
SBT11-4810	Benchmark Bkcase, TFL, Steel Shelves, SF Starter, 48"H X 10"D	\$712.00
SBT11-4810A	Benchmark Bkcase, TFL, Steel Shelves, SF Adder, 48"H X 10"D	\$613.00
SBT11-4812	Benchmark Bkcase, TFL, Steel Shelves, SF Starter, 48"H X 12"D	\$712.00
SBT11-4812A	Benchmark Bkcase, TFL, Steel Shelves, SF Adder, 48"H X 12"D	\$613.00
SBT11-4812P	Benchmark Bkcase, TFL, Steel Shelves, SF Starter, 48"H X 12"D	\$888.00
SBT11-4812PA	Benchmark Bkcase, TFL, Steel Shelves, SF Adder, 48"H X 12"D	\$797.00
SBT11-4820	Benchmark Bkcase, TFL, Steel Shelves, DF Starter, 48"H X 20"D	\$1,221.00
SBT11-4820A	Benchmark Bkcase, TFL, Steel Shelves, DF Adder, 48"H X 20"D	\$1,055.00
SBT11-4824	Benchmark Bkcase, TFL, Steel Shelves, DF Starter, 48"H X 24"D	\$1,221.00
SBT11-4824-MOB	Benchmark Bkcase, TFL, Steel Shelves, DF Starter 48"H X 24"D	\$1,416.00
SBT11-4824A	Benchmark Bkcase, TFL, Steel Shelves, DF Adder, 48"H X 24"D	\$1,055.00
SBT11-4824A-MOB	Benchmark Bkcase, TFL, Steel Shelves, DF Adder 48"H X 24"D	\$1,248.00
SBT11-4824P	Benchmark Bkcase, TFL, Steel Shelves, DF Starter, 48"H X 24"D	\$1,771.00
SBT11-4824P-MOB	Benchmark Bkcase, TFL, Steel Shelves, DF Starter 48"H X 24"D	\$1,968.00
SBT11-4824PA	Benchmark Bkcase, TFL, Steel Shelves, DF Adder, 48"H X 24"D	\$1,577.00
SBT11-4824PA-MOB	Benchmark Bkcase, TFL, Steel Shelves, DF Adder 48"H X 24"D	\$1,771.00
SBT11-6010	Benchmark Bkcase, TFL, Steel Shelves, SF Starter, 60"H X 10"D	\$864.00
SBT11-6010A	Benchmark Bkcase, TFL, Steel Shelves, SF Adder, 60"H X 10"D	\$752.00
SBT11-6012	Benchmark Bkcase, TFL, Steel Shelves, SF Starter, 60"H X 12"D	\$864.00
SBT11-6012A	Benchmark Bkcase, TFL, Steel Shelves, SF Adder, 60"H X 12"D	\$752.00
SBT11-6012P	Benchmark Bkcase, TFL, Steel Shelves, SF Starter, 60"H X 12"D	\$1,148.00
SBT11-6012PA	Benchmark Bkcase, TFL, Steel Shelves, SF Adder, 60"H X 12"D	\$1,054.00
SBT11-6020	Benchmark Bkcase, TFL, Steel Shelves, DF Starter, 60"H X 20"D	\$1,349.00
SBT11-6020A	Benchmark Bkcase, TFL, Steel Shelves, DF Adder, 60"H X 20"D	\$1,169.00
SBT11-6024	Benchmark Bkcase, TFL, Steel Shelves, DF Starter, 60"H X 24"D	\$1,349.00
SBT11-6024A	Benchmark Bkcase, TFL, Steel Shelves, DF Adder, 60"H X 24"D	\$1,169.00
SBT11-6024P	Benchmark Bkcase, TFL, Steel Shelves, DF Starter, 60"H X 24"D	\$1,958.00
SBT11-6024PA	Benchmark Bkcase, TFL, Steel Shelves, DF Adder, 60"H X 24"D	\$1,751.00
SBT11-7210	Benchmark Bkcase, TFL, Steel Shelves, SF Starter, 72"H X 10"D	\$1,134.00
SBT11-7210A	Benchmark Bkcase, TFL, Steel Shelves, SF Adder, 72"H X 10"D	\$974.00
SBT11-7212	Benchmark Bkcase, TFL, Steel Shelves, SF Starter, 72"H X 12"D	\$1,134.00
SBT11-7212A	Benchmark Bkcase, TFL, Steel Shelves, SF Adder, 72"H X 12"D	\$974.00
SBT11-7220	Benchmark Bkcase, TFL, Steel Shelves, DF Starter, 72"H X 20"D	\$1,858.00
SBT11-7220A	Benchmark Bkcase, TFL, Steel Shelves, DF Adder, 72"H X 20"D	\$1,594.00
SBT11-7224	Benchmark Bkcase, TFL, Steel Shelves, DF Starter, 72"H X 24"D	\$1,858.00
SBT11-7224A	Benchmark Bkcase, TFL, Steel Shelves, DF Adder, 72"H X 24"D	\$1,594.00
SBT11-8410	Benchmark Bkcase, TFL, Steel Shelves, SF Starter, 84"H X 10"D	\$1,295.00
SBT11-8410A	Benchmark Bkcase, TFL, Steel Shelves, SF Adder, 84"H X 10"D	\$1,111.00
SBT11-8412	Benchmark Bkcase, TFL, Steel Shelves, SF Starter, 84"H X 12"D	\$1,295.00
SBT11-8412A	Benchmark Bkcase, TFL, Steel Shelves, SF Adder, 84"H X 12"D	\$1,111.00
SBT11-8420	Benchmark Bkcase, TFL, Steel Shelves, DF Starter, 84"H X 20"D	\$2,023.00
SBT11-8420A	Benchmark Bkcase, TFL, Steel Shelves, DF Adder, 84"H X 20"D	\$1,734.00
SBT11-8424	Benchmark Bkcase, TFL, Steel Shelves, DF Starter, 84"H X 24"D	\$2,023.00
SBT11-8424A	Benchmark Bkcase, TFL, Steel Shelves, DF Adder, 84"H X 24"D	\$1,734.00
SC4-16-FG	Shelby Chair, thermpls , 4-leg stacker, 16"H, pdr coat steel frame, felt glides	\$143.00
SC4-16-FG-G0809	Shelby Chair, thermpls , 4-leg stacker, 16"H, Silver frame, felt glides	\$139.00
SC4-16-NG	Shelby Chair, thermpls , 4-leg stacker, 16"H, pdr coat steel frame, nylon glides	\$143.00
SC4-16-NG-G0809	Shelby Chair, thermpls , 4-leg stacker, 16"H, Silver frame, nylon glides	\$139.00

TOTAL•LIBRARY

I N T E R I O R S

Model Number	General Description	Price
SC4-16-SG	Shelby Chair, thermpls , 4-leg stacker, 16"H, pdr coat steel frame, steel glides	\$143.00
SC4-16-SG-G0809	Shelby Chair, thermpls , 4-leg stacker, 16"H, Silver frame, steel glides	\$139.00
SC4-18-4C	Shelby Chair, thermpls , 4-leg stacker, 18"H, pdr coat steel frame, (4) casters	\$161.00
SC4-18-4C-G0809	Shelby Chair, thermpls , 4-leg stacker, 18"H, Silver frame, (4) casters	\$157.00
SC4-18-FG	Shelby Chair, thermpls , 4-leg stacker, 18"H, pdr coat steel frame, felt glides	\$156.00
SC4-18-FG-G0809	Shelby Chair, thermpls , 4-leg stacker, 18"H, Silver frame, felt glides	\$153.00
SC4-18-NG	Shelby Chair, thermpls , 4-leg stacker, 18"H, pdr coat steel frame, nylon glides	\$156.00
SC4-18-NG-G0809	Shelby Chair, thermpls , 4-leg stacker, 18"H, Silver frame, nylon glides	\$153.00
SC4-18-SG	Shelby Chair, thermpls , 4-leg stacker, 18"H, pdr coat steel frame, steel glides	\$156.00
SC4-18-SG-G0809	Shelby Chair, thermpls , 4-leg stacker, 18"H, Silver frame, steel glides	\$153.00
SCC-18-FG	Shelby Chair, thermpls , cantilever, 18"H, pdr coat steel frame, felt glides	\$176.00
SCC-18-FG-G0809	Shelby Chair, thermpls , cantilever, 18"H, Silver frame, felt glides	\$173.00
SCC-18-NG	Shelby Chair, thermpls , cantilever, 18"H, pdr coat steel frame, nylon glides	\$176.00
SCC-18-NG-G0809	Shelby Chair, thermpls , cantilever, 18"H, Silver frame, nylon glides	\$173.00
SCC-18-SG	Shelby Chair, thermpls , cantilever, 18"H, pdr coat steel frame, steel glides	\$176.00
SCC-18-SG-G0809	Shelby Chair, thermpls , cantilever, 18"H, Silver frame, steel glides	\$173.00
SCO-0020-18-COM-5C	Full Time Crescent Ottoman 20"W x 18"H, Mobile	\$817.00
SCO-0020-18-COM-5S	Full Time Crescent Ottoman 20"W x 18"H	\$817.00
SCO-0020-18-G3-5C	Full Time Crescent Ottoman 20"W x 18"H, Mobile	\$1,026.00
SCO-0020-18-G3-5S	Full Time Crescent Ottoman 20"W x 18"H	\$1,026.00
SCO-0020-18-G4-5C	Full Time Crescent Ottoman 20"W x 18"H, Mobile	\$1,152.00
SCO-0020-18-G4-5S	Full Time Crescent Ottoman 20"W x 18"H	\$1,152.00
SCO-0020-18-G5-5C	Full Time Crescent Ottoman 20"W x 18"H, Mobile	\$1,297.00
SCO-0020-18-G5-5S	Full Time Crescent Ottoman 20"W x 18"H	\$1,297.00
SCO-0020-18-G6-5C	Full Time Crescent Ottoman 20"W x 18"H, Mobile	\$1,456.00
SCO-0020-18-G6-5S	Full Time Crescent Ottoman 20"W x 18"H	\$1,456.00
SCO-0020-18-G7-5C	Full Time Crescent Ottoman 20"W x 18"H, Mobile	\$1,509.00
SCO-0020-18-G7-5S	Full Time Crescent Ottoman 20"W x 18"H	\$1,509.00
SCO-0020-18-G8-5C	Full Time Crescent Ottoman 20"W x 18"H, Mobile	\$1,562.00
SCO-0020-18-G8-5S	Full Time Crescent Ottoman 20"W x 18"H	\$1,562.00
SCO-0020-18-G9-5C	Full Time Crescent Ottoman 20"W x 18"H, Mobile	\$1,621.00
SCO-0020-18-G9-5S	Full Time Crescent Ottoman 20"W x 18"H	\$1,621.00
SCO-0030-18-COM-5C	Full Time Crescent Ottoman 30"W x 18"H, Mobile	\$1,416.00
SCO-0030-18-COM-5S	Full Time Crescent Ottoman 30"W x 18"H	\$1,416.00
SCO-0030-18-G3-5C	Full Time Crescent Ottoman 30"W x 18"H, Mobile	\$1,632.00
SCO-0030-18-G3-5S	Full Time Crescent Ottoman 30"W x 18"H	\$1,632.00
SCO-0030-18-G4-5C	Full Time Crescent Ottoman 30"W x 18"H, Mobile	\$1,734.00
SCO-0030-18-G4-5S	Full Time Crescent Ottoman 30"W x 18"H	\$1,734.00
SCO-0030-18-G5-5C	Full Time Crescent Ottoman 30"W x 18"H, Mobile	\$1,826.00
SCO-0030-18-G5-5S	Full Time Crescent Ottoman 30"W x 18"H	\$1,826.00
SCO-0030-18-G6-5C	Full Time Crescent Ottoman 30"W x 18"H, Mobile	\$1,923.00
SCO-0030-18-G6-5S	Full Time Crescent Ottoman 30"W x 18"H	\$1,923.00
SCO-0030-18-G7-5C	Full Time Crescent Ottoman 30"W x 18"H, Mobile	\$1,972.00
SCO-0030-18-G7-5S	Full Time Crescent Ottoman 30"W x 18"H	\$1,972.00
SCO-0030-18-G8-5C	Full Time Crescent Ottoman 30"W x 18"H, Mobile	\$2,066.00
SCO-0030-18-G8-5S	Full Time Crescent Ottoman 30"W x 18"H	\$2,066.00
SCO-0030-18-G9-5C	Full Time Crescent Ottoman 30"W x 18"H, Mobile	\$2,141.00
SCO-0030-18-G9-5S	Full Time Crescent Ottoman 30"W x 18"H	\$2,141.00
SCO-0036-18-COM-5C	Full Time Crescent Ottoman 36"W x 18"H, Mobile	\$1,573.00
SCO-0036-18-COM-5S	Full Time Crescent Ottoman 36"W x 18"H	\$1,573.00
SCO-0036-18-G3-5C	Full Time Crescent Ottoman 36"W x 18"H, Mobile	\$1,841.00

Model Number	General Description	Price
SCO-0036-18-G3-5S	Full Time Crescent Ottoman 36"W x 18"H	\$1,841.00
SCO-0036-18-G4-5C	Full Time Crescent Ottoman 36"W x 18"H, Mobile	\$1,946.00
SCO-0036-18-G4-5S	Full Time Crescent Ottoman 36"W x 18"H	\$1,946.00
SCO-0036-18-G5-5C	Full Time Crescent Ottoman 36"W x 18"H, Mobile	\$2,102.00
SCO-0036-18-G5-5S	Full Time Crescent Ottoman 36"W x 18"H	\$2,102.00
SCO-0036-18-G6-5C	Full Time Crescent Ottoman 36"W x 18"H, Mobile	\$2,211.00
SCO-0036-18-G6-5S	Full Time Crescent Ottoman 36"W x 18"H	\$2,211.00
SCO-0036-18-G7-5C	Full Time Crescent Ottoman 36"W x 18"H, Mobile	\$2,281.00
SCO-0036-18-G7-5S	Full Time Crescent Ottoman 36"W x 18"H	\$2,281.00
SCO-0036-18-G8-5C	Full Time Crescent Ottoman 36"W x 18"H, Mobile	\$2,376.00
SCO-0036-18-G8-5S	Full Time Crescent Ottoman 36"W x 18"H	\$2,376.00
SCO-0036-18-G9-5C	Full Time Crescent Ottoman 36"W x 18"H, Mobile	\$2,461.00
SCO-0036-18-G9-5S	Full Time Crescent Ottoman 36"W x 18"H	\$2,461.00
SCO-0051-18-COM-5S	Full Time Crescent Ottoman 51"W x 36"D x 18"H	\$1,974.00
SCO-0051-18-G3-5S	Full Time Crescent Ottoman 51"W x 36"D x 18"H	\$2,281.00
SCO-0051-18-G4-5S	Full Time Crescent Ottoman 51"W x 36"D x 18"H	\$2,423.00
SCO-0051-18-G5-5S	Full Time Crescent Ottoman 51"W x 36"D x 18"H	\$2,566.00
SCO-0051-18-G6-5S	Full Time Crescent Ottoman 51"W x 36"D x 18"H	\$2,709.00
SCO-0051-18-G7-5C	Full Time Crescent Ottoman 51"W x 36"D x 18"H	\$2,808.00
SCO-0051-18-G7-5S	Full Time Crescent Ottoman 51"W x 36"D x 18"H	\$2,808.00
SCO-0051-18-G8-5S	Full Time Crescent Ottoman 51"W x 36"D x 18"H	\$2,909.00
SCO-0051-18-G8-5C	Full Time Crescent Ottoman 51"W x 36"D x 18"H	\$2,909.00
SCO-0051-18-G9-5C	Full Time Crescent Ottoman 51"W x 36"D x 18"H	\$3,015.00
SCO-0051-18-G9-5S	Full Time Crescent Ottoman 51"W x 36"D x 18"H	\$3,015.00
SCPE-72	72" entry, 20 Amp, Single Circuit Only	\$223.00
SCS-24-2C/FG	Shelby Counter Stool, thermpls , 4-leg, 24"H, pdr coat steel Frame, (2) casters, felt glides	\$345.00
SCS-24-2C/FG-G0809	Shelby Counter Stool, thermpls , 4-leg, 24"H, Silver Frame, (2) casters, felt glides	\$341.00
SCS-24-2C/NG	Shelby Counter Stool, thermpls , 4-leg, 24"H, pdr coat steel Frame, (2) casters, nylon glides	\$345.00
SCS-24-2C/NG-G0809	Shelby Counter Stool, thermpls , 4-leg, 24"H, Silver Frame, (2) casters, nylon glides	\$341.00
SCS-24-2C/SG	Shelby Counter Stool, thermpls , 4-leg, 24"H, pdr coat steel Frame, (2) casters, steel glides	\$345.00
SCS-24-2C/SG-G0809	Shelby Counter Stool, thermpls , 4-leg, 24"H, Silver Frame, (2) casters, steel glides	\$341.00
SCS-24-4C	Shelby Counter Stool, thermpls , 4-leg, 24"H, pdr coat steel Frame, (4) casters	\$345.00
SCS-24-4C-G0809	Shelby Counter Stool, thermpls , 4-leg, 24"H, Silver Frame, (4) casters	\$341.00
SCS-24-FG	Shelby Counter Stool, thermpls , 4-leg, 24"H, pdr coat steel Frame, felt glides	\$345.00
SCS-24-FG-G0809	Shelby Counter Stool, thermpls , 4-leg, 24"H, Silver Frame, felt glides	\$341.00
SCS-24-NG	Shelby Counter Stool, thermpls , 4-leg, 24"H, pdr coat steel Frame, nylon glides	\$345.00
SCS-24-NG-G0809	Shelby Counter Stool, thermpls , 4-leg, 24"H, Silver Frame, nylon glides	\$341.00
SCS-24-SG	Shelby Counter Stool, thermpls , 4-leg, 24"H, pdr coat steel Frame, steel glides	\$345.00
SCS-24-SG-G0809	Shelby Counter Stool, thermpls , 4-leg, 24"H, Silver Frame, steel glides	\$341.00
SCS-30-2C/FG	Shelby Cafe Stool, thermpls , 4-leg, 30"H, pdr coat steel Frame, (2) casters, felt glides	\$345.00
SCS-30-2C/FG-G0809	Shelby Cafe Stool, thermpls , 4-leg, 30"H, Silver Frame, (2) casters, felt glides	\$341.00
SCS-30-2C/NG	Shelby Cafe Stool, thermpls , 4-leg, 30"H, pdr coat steel Frame, (2) casters, nylon glides	\$345.00
SCS-30-2C/NG-G0809	Shelby Cafe Stool, thermpls , 4-leg, 30"H, Silver Frame, (2) casters, nylon glides	\$341.00
SCS-30-2C/SG	Shelby Cafe Stool, thermpls , 4-leg, 30"H, pdr coat steel Frame, (2) casters, steel glides	\$345.00
SCS-30-2C/SG-G0809	Shelby Cafe Stool, thermpls , 4-leg, 30"H, Silver Frame, (2) casters, steel glides	\$341.00
SCS-30-4C	Shelby Cafe Stool, thermpls , 4-leg, 30"H, pdr coat steel Frame, (4) casters	\$345.00
SCS-30-4C-G0809	Shelby Cafe Stool, thermpls , 4-leg, 30"H, Silver Frame, (4) casters	\$341.00
SCS-30-FG	Shelby Cafe Stool, thermpls , 4-leg, 30"H, pdr coat steel Frame, felt glides	\$345.00
SCS-30-FG-G0809	Shelby Cafe Stool, thermpls , 4-leg, 30"H, Silver Frame, felt glides	\$341.00
SCS-30-NG	Shelby Cafe Stool, thermpls , 4-leg, 30"H, pdr coat steel Frame, nylon glides	\$345.00
SCS-30-NG-G0809	Shelby Cafe Stool, thermpls , 4-leg, 30"H, Silver Frame, nylon glides	\$341.00

Model Number	General Description	Price
SCS-30-SG	Shelby Cafe Stool, thermpls , 4-leg, 30"H, pdr coat steel Frame, steel glides	\$345.00
SCS-30-SG-G0809	Shelby Cafe Stool, thermpls , 4-leg, 30"H, Silver Frame, steel glides	\$341.00
SFB-1824	Surfboard Dry Erase Marker Board	\$167.00
SFB-1824-5PACK	(5) Surfboard Markerboardsw	\$735.00
SFB-1824-8PACK	(8) Surfboard Markerboards	\$1,151.00
SFB-SMB	Table Side Mounting Bracket for Surfboard	\$63.00
SFB-TMB	Table Top Mounting bracket for Surfboard	\$63.00
SFBC-2446-55-MOB	Surfboard Cart, 24"D x 45.5"W x 54.5"H, Mobile	\$2,444.00
SFTABF-3024-M	Definitions Display Tiles Tackable Acoustic Felt, 30"W x 24"H, Wood Frame, Maple	\$599.00
SFTABF-3024-O	Definitions Display Tiles Tackable Acoustic Felt, 30"W x 24"H, Wood Frame, Oak	\$599.00
SFTABF-3030-M	Definitions Display Tiles Tackable Acoustic Felt, 30"W x 30"H, Wood Frame, Maple	\$629.00
SFTABF-3030-O	Definitions Display Tiles Tackable Acoustic Felt, 30"W x 30"H, Wood Frame, Oak	\$629.00
SFTABF-3036-M	Definitions Display Tiles Tackable Acoustic Felt, 30"W x 36"H, Wood Frame, Maple	\$662.00
SFTABF-3036-O	Definitions Display Tiles Tackable Acoustic Felt, 30"W x 36"H, Wood Frame, Oak	\$662.00
SFTABF-3048-M	Definitions Display Tiles Tackable Acoustic Felt, 30"W x 48"H, Wood Frame, Maple	\$723.00
SFTABF-3048-O	Definitions Display Tiles Tackable Acoustic Felt, 30"W x 48"H, Wood Frame, Oak	\$723.00
SFTABF-3624-M	Definitions Display Tiles Tackable Acoustic Felt, 36"W x 24"H, Wood Frame, Maple	\$629.00
SFTABF-3624-O	Definitions Display Tiles Tackable Acoustic Felt, 36"W x 24"H, Wood Frame, Oak	\$629.00
SFTABF-3630-M	Definitions Display Tiles Tackable Acoustic Felt, 36"W x 30"H, Wood Frame, Maple	\$662.00
SFTABF-3630-O	Definitions Display Tiles Tackable Acoustic Felt, 36"W x 30"H, Wood Frame, Oak	\$662.00
SFTABF-3636-M	Definitions Display Tiles Tackable Acoustic Felt, 36"W x 36"H, Wood Frame, Maple	\$723.00
SFTABF-3636-O	Definitions Display Tiles Tackable Acoustic Felt, 36"W x 36"H, Wood Frame, Oak	\$723.00
SFTABF-3648-M	Definitions Display Tiles Tackable Acoustic Felt, 36"W x 48"H, Wood Frame, Maple	\$847.00
SFTABF-3648-O	Definitions Display Tiles Tackable Acoustic Felt, 36"W x 48"H, Wood Frame, Oak	\$847.00
SFTABF-4224-M	Definitions Display Tiles Tackable Acoustic Felt, 42"W x 24"H, Wood Frame, Maple	\$662.00
SFTABF-4224-O	Definitions Display Tiles Tackable Acoustic Felt, 42"W x 24"H, Wood Frame, Oak	\$662.00
SFTABF-4230-M	Definitions Display Tiles Tackable Acoustic Felt, 42"W x 30"H, Wood Frame, Maple	\$723.00
SFTABF-4230-O	Definitions Display Tiles Tackable Acoustic Felt, 42"W x 30"H, Wood Frame, Oak	\$723.00
SFTABF-4236-M	Definitions Display Tiles Tackable Acoustic Felt, 42"W x 36"H, Wood Frame, Maple	\$847.00
SFTABF-4236-O	Definitions Display Tiles Tackable Acoustic Felt, 42"W x 36"H, Wood Frame, Oak	\$847.00
SFTABF-4248-M	Definitions Display Tiles Tackable Acoustic Felt, 42"W x 48"H, Wood Frame, Maple	\$889.00
SFTABF-4248-O	Definitions Display Tiles Tackable Acoustic Felt, 42"W x 48"H, Wood Frame, Oak	\$889.00
SFTABF-4824-M	Definitions Display Tiles Tackable Acoustic Felt, 48"W x 24"H, Wood Frame, Maple	\$723.00
SFTABF-4824-O	Definitions Display Tiles Tackable Acoustic Felt, 48"W x 24"H, Wood Frame, Oak	\$723.00
SFTABF-4830-M	Definitions Display Tiles Tackable Acoustic Felt, 48"W x 30"H, Wood Frame, Maple	\$847.00
SFTABF-4830-O	Definitions Display Tiles Tackable Acoustic Felt, 48"W x 30"H, Wood Frame, Oak	\$847.00
SFTABF-4836-M	Definitions Display Tiles Tackable Acoustic Felt, 48"W x 36"H, Wood Frame, Maple	\$889.00
SFTABF-4836-O	Definitions Display Tiles Tackable Acoustic Felt, 48"W x 36"H, Wood Frame, Oak	\$889.00
SFTABF-4848-M	Definitions Display Tiles Tackable Acoustic Felt, 48"W x 48"H, Wood Frame, Maple	\$910.00
SFTABF-4848-O	Definitions Display Tiles Tackable Acoustic Felt, 48"W x 48"H, Wood Frame, Oak	\$910.00
SFTABF-6024-M	Definitions Display Tiles Tackable Acoustic Felt, 60"W x 24"H, Wood Frame, Maple	\$889.00
SFTABF-6024-O	Definitions Display Tiles Tackable Acoustic Felt, 60"W x 24"H, Wood Frame, Oak	\$889.00
SFTABF-6030-M	Definitions Display Tiles Tackable Acoustic Felt, 60"W x 30"H, Wood Frame, Maple	\$910.00
SFTABF-6030-O	Definitions Display Tiles Tackable Acoustic Felt, 60"W x 30"H, Wood Frame, Oak	\$910.00
SFTABF-6036-M	Definitions Display Tiles Tackable Acoustic Felt, 60"W x 36"H, Wood Frame, Maple	\$937.00
SFTABF-6036-O	Definitions Display Tiles Tackable Acoustic Felt, 60"W x 36"H, Wood Frame, Oak	\$937.00
SFTABF-6048-M	Definitions Display Tiles Tackable Acoustic Felt, 60"W x 48"H, Wood Frame, Maple	\$1,026.00
SFTABF-6048-O	Definitions Display Tiles Tackable Acoustic Felt, 60"W x 48"H, Wood Frame, Oak	\$1,026.00
SLBO1-121448-L	Definitions - Base Open Locker - Single	\$615.00
SLBO1-121448-T	Definitions - Base Open Locker - Single	\$464.00
SLBO1-121448-T-CT	Definitions - Base Open Locker - Single	\$416.00

TOTAL•LIBRARY

I N T E R I O R S

Model Number	General Description	Price
SLBO1-151448-L	Definitions - Base Open Locker - Single	\$631.00
SLBO1-151448-T	Definitions - Base Open Locker - Single	\$470.00
SLBO1-151448-T-CT	Definitions - Base Open Locker - Single	\$423.00
SLBO1-181448-L	Definitions - Base Open Locker - Single	\$665.00
SLBO1-181448-T	Definitions - Base Open Locker - Single	\$485.00
SLBO1-181448-T-CT	Definitions - Base Open Locker - Single	\$438.00
SLBO2-241448-L	Definitions - Base Open Lockers - Double	\$830.00
SLBO2-241448-T	Definitions - Base Open Lockers - Double	\$592.00
SLBO2-241448-T-CT	Definitions - Base Open Lockers - Double	\$549.00
SLBO2-301448-L	Definitions - Base Open Lockers - Double	\$916.00
SLBO2-301448-T	Definitions - Base Open Lockers - Double	\$648.00
SLBO2-301448-T-CT	Definitions - Base Open Lockers - Double	\$574.00
SLBO2-481448-L	Definitions - Base Open Lockers - Double	\$994.00
SLBO2-481448-T	Definitions - Base Open Lockers - Double	\$709.00
SLBO2-481448-T-CT	Definitions - Base Open Lockers - Double	\$633.00
SLBO3-361448-L	Definitions - Base Open Lockers - Triple	\$1,167.00
SLBO3-361448-T	Definitions - Base Open Lockers - Triple	\$803.00
SLBO3-361448-T-CT	Definitions - Base Open Lockers - Triple	\$712.00
SLBO3-451448-L	Definitions - Base Open Lockers - Triple	\$1,166.00
SLBO3-451448-T	Definitions - Base Open Lockers - Triple	\$799.00
SLBO3-451448-T-CT	Definitions - Base Open Lockers - Triple	\$708.00
SLBO3-541448-L	Definitions - Base Open Lockers - Triple	\$1,418.00
SLBO3-541448-T	Definitions - Base Open Lockers - Triple	\$956.00
SLBO3-541448-T-CT	Definitions - Base Open Lockers - Triple	\$828.00
SLTCR2-241484-LL-H?P?N	Definitions - Tall Cupbd Lockers Hinged R - Double	\$1,376.00
SLTCR2-241484-TT-H?P?A	Definitions - Tall Cupbd Lockers Hinged R - Double	\$1,220.00
SLTCR2-241484-TT-H?P?N	Definitions - Tall Cupbd Lockers Hinged R - Double	\$984.00
SLTCR2-301484-LL-H?P?N	Definitions - Tall Cupbd Lockers Hinged R - Double	\$1,491.00
SLTCR2-301484-TT-H?P?A	Definitions - Tall Cupbd Lockers Hinged R - Double	\$1,332.00
SLTCR2-301484-TT-H?P?N	Definitions - Tall Cupbd Lockers Hinged R - Double	\$1,044.00
SLTCR2-481484-LL-H?P?N	Definitions - Tall Cupbd Lockers Hinged R - Double	\$1,569.00
SLTCR2-481484-TT-H?P?A	Definitions - Tall Cupbd Lockers Hinged R - Double	\$1,396.00
SLTCR2-481484-TT-H?P?N	Definitions - Tall Cupbd Lockers Hinged R - Double	\$1,109.00
SLTCR3-361484-LL-H?P?N	Definitions - Tall Cupbd Lockers Hinged R - Triple	\$1,739.00
SLTCR3-361484-TT-H?P?A	Definitions - Tall Cupbd Lockers Hinged R - Triple	\$1,477.00
SLTCR3-361484-TT-H?P?N	Definitions - Tall Cupbd Lockers Hinged R - Triple	\$1,396.00
SLTCR3-451484-LL-H?P?N	Definitions - Tall Cupbd Lockers Hinged R - Triple	\$1,826.00
SLTCR3-451484-TT-H?P?A	Definitions - Tall Cupbd Lockers Hinged R - Triple	\$1,591.00
SLTCR3-451484-TT-H?P?N	Definitions - Tall Cupbd Lockers Hinged R - Triple	\$1,437.00
SLTCR3-541484-LL-H?P?N	Definitions - Tall Cupbd Lockers Hinged R - Triple	\$1,965.00
SLTCR3-541484-TT-H?P?A	Definitions - Tall Cupbd Lockers Hinged R - Triple	\$1,722.00
SLTCR3-541484-TT-H?P?N	Definitions - Tall Cupbd Lockers Hinged R - Triple	\$1,508.00
SLTCR6-361484-LL-H?P?N	Definitions - Tall Cupbd Lockers Hinged R - 6 Units	\$1,835.00
SLTCR6-361484-TT-H?P?A	Definitions - Tall Cupbd Lockers Hinged R - 6 Units	\$1,655.00
SLTCR6-361484-TT-H?P?N	Definitions - Tall Cupbd Lockers Hinged R - 6 Units	\$1,326.00
SLTCR6-451484-LL-H?P?N	Definitions - Tall Cupbd Lockers Hinged R - 6 Units	\$1,924.00
SLTCR6-451484-TT-H?P?A	Definitions - Tall Cupbd Lockers Hinged R - 6 Units	\$1,773.00
SLTCR6-451484-TT-H?P?N	Definitions - Tall Cupbd Lockers Hinged R - 6 Units	\$1,364.00
SLTCR6-541484-LL-H?P?N	Definitions - Tall Cupbd Lockers Hinged R - 6 Units	\$2,068.00
SLTCR6-541484-TT-H?P?A	Definitions - Tall Cupbd Lockers Hinged R - 6 Units	\$1,902.00
SLTCR6-541484-TT-H?P?N	Definitions - Tall Cupbd Lockers Hinged R - 6 Units	\$1,433.00

TOTAL•LIBRARY

I N T E R I O R S

Model Number	General Description	Price
SLTO1-121484-L	Definitions - Tall Open Locker - Single	\$723.00
SLTO1-121484-T	Definitions - Tall Open Locker - Single	\$514.00
SLTO1-151484-L	Definitions - Tall Open Locker - Single	\$740.00
SLTO1-151484-T	Definitions - Tall Open Locker - Single	\$521.00
SLTO1-181484-L	Definitions - Tall Open Locker - Single	\$790.00
SLTO1-181484-T	Definitions - Tall Open Locker - Single	\$557.00
SLTO2-241484-L	Definitions - Tall Open Lockers - Double	\$969.00
SLTO2-241484-T	Definitions - Tall Open Lockers - Double	\$642.00
SLTO2-301484-L	Definitions - Tall Open Lockers - Double	\$1,027.00
SLTO2-301484-T	Definitions - Tall Open Lockers - Double	\$678.00
SLTO2-481484-L	Definitions - Tall Open Lockers - Double	\$1,157.00
SLTO2-481484-T	Definitions - Tall Open Lockers - Double	\$695.00
SLTO2UCS-241484-LL-H?P?N	Definitions - Tall Open Lockers /w Upper Cupbd Stge - Double	\$1,442.00
SLTO2UCS-241484-TT-H?P?A	Definitions - Tall Open Lockers /w Upper Cupbd Stge - Double	\$1,048.00
SLTO2UCS-241484-TT-H?P?N	Definitions - Tall Open Lockers /w Upper Cupbd Stge - Double	\$976.00
SLTO2UCS-301484-LL-H?P?N	Definitions - Tall Open Lockers /w Upper Cupbd Stge - Double	\$1,579.00
SLTO2UCS-301484-TT-H?P?A	Definitions - Tall Open Lockers /w Upper Cupbd Stge - Double	\$1,138.00
SLTO2UCS-301484-TT-H?P?N	Definitions - Tall Open Lockers /w Upper Cupbd Stge - Double	\$1,044.00
SLTO2UCS-481484-LL-H?P?N	Definitions - Tall Open Lockers /w Upper Cupbd Stge - Double	\$1,845.00
SLTO2UCS-481484-TT-H?P?A	Definitions - Tall Open Lockers /w Upper Cupbd Stge - Double	\$1,194.00
SLTO2UCS-481484-TT-H?P?N	Definitions - Tall Open Lockers /w Upper Cupbd Stge - Double	\$1,099.00
SLTO3-361484-L	Definitions - Tall Open Lockers - Triple	\$1,257.00
SLTO3-361484-T	Definitions - Tall Open Lockers - Triple	\$782.00
SLTO3-451484-L	Definitions - Tall Open Lockers - Triple	\$1,254.00
SLTO3-451484-T	Definitions - Tall Open Lockers - Triple	\$790.00
SLTO3-541484-L	Definitions - Tall Open Lockers - Triple	\$1,327.00
SLTO3-541484-T	Definitions - Tall Open Lockers - Triple	\$811.00
SLTO3UCS-361484-LL-H?P?N	Definitions - Tall Open Lockers /w Upper Cupbd Stge - Triple	\$1,889.00
SLTO3UCS-361484-TT-H?P?A	Definitions - Tall Open Lockers /w Upper Cupbd Stge - Triple	\$1,303.00
SLTO3UCS-361484-TT-H?P?N	Definitions - Tall Open Lockers /w Upper Cupbd Stge - Triple	\$1,166.00
SLTO3UCS-451484-LL-H?P?N	Definitions - Tall Open Lockers /w Upper Cupbd Stge - Triple	\$2,039.00
SLTO3UCS-451484-TT-H?P?A	Definitions - Tall Open Lockers /w Upper Cupbd Stge - Triple	\$1,481.00
SLTO3UCS-451484-TT-H?P?N	Definitions - Tall Open Lockers /w Upper Cupbd Stge - Triple	\$1,241.00
SLTO3UCS-541484-LL-H?P?N	Definitions - Tall Open Lockers /w Upper Cupbd Stge - Triple	\$2,732.00
SLTO3UCS-541484-TT-H?P?A	Definitions - Tall Open Lockers /w Upper Cupbd Stge - Triple	\$2,052.00
SLTO3UCS-541484-TT-H?P?N	Definitions - Tall Open Lockers /w Upper Cupbd Stge - Triple	\$1,501.00
SMC-101214-271985-L	Music Cab 101214-L	\$2,392.00
SMC-101214-271985-L-HC	Music Cab 101214-L-HC	\$3,582.00
SMC-101214-271985-L-SC	Music Cab 101214-L-SC	\$3,482.00
SMC-101214-271985-M	Music Cab 101214-M	\$3,236.00
SMC-101214-271985-M-HC	Music Cab 101214-M-HC	\$4,427.00
SMC-101214-271985-M-SC	Music Cab 101214-M-SC	\$4,324.00
SMC-101214-271985-O	Music Cab 101214-O	\$3,081.00
SMC-101214-271985-O-HC	Music Cab 101214-O-HC	\$4,275.00
SMC-101214-271985-O-SC	Music Cab 101214-O-SC	\$4,172.00
SMC-101214-271985-T	Music Cab 101214-T	\$1,843.00
SMC-101214-271985-T-HC	Music Cab 101214-T-HC	\$3,060.00
SMC-101214-271985-T-SC	Music Cab 101214-T-SC	\$2,927.00
SMC-101214-272985-L	Music Cab 101214-L	\$2,816.00
SMC-101214-272985-L-HC	Music Cab 101214-L-HC	\$4,009.00
SMC-101214-272985-L-SC	Music Cab 101214-L-SC	\$3,907.00

TOTAL•LIBRARY

I N T E R I O R S

Model Number	General Description	Price
SMC-101214-272985-M	Music Cab 101214-M	\$3,813.00
SMC-101214-272985-M-HC	Music Cab 101214-M-HC	\$5,004.00
SMC-101214-272985-M-SC	Music Cab 101214-M-SC	\$4,901.00
SMC-101214-272985-O	Music Cab 101214-O	\$3,630.00
SMC-101214-272985-O-HC	Music Cab 101214-O-HC	\$4,820.00
SMC-101214-272985-O-SC	Music Cab 101214-O-SC	\$4,717.00
SMC-101214-272985-T	Music Cab 101214-T	\$2,120.00
SMC-101214-272985-T-HC	Music Cab 101214-T-HC	\$3,308.00
SMC-101214-272985-T-SC	Music Cab 101214-T-SC	\$3,208.00
SMC-101214-273985-T	Music Cab 101214-T	\$2,750.00
SMC-10814-181985-L	Music Cab 10814-L	\$2,130.00
SMC-10814-181985-L-HC	Music Cab 10814-L-HC	\$3,288.00
SMC-10814-181985-L-SC	Music Cab 10814-L-SC	\$3,189.00
SMC-10814-181985-M	Music Cab 10814-M	\$2,688.00
SMC-10814-181985-M-HC	Music Cab 10814-M-HC	\$3,844.00
SMC-10814-181985-M-SC	Music Cab 10814-M-SC	\$3,745.00
SMC-10814-181985-O	Music Cab 10814-O	\$2,559.00
SMC-10814-181985-O-HC	Music Cab 10814-O-HC	\$3,716.00
SMC-10814-181985-O-SC	Music Cab 10814-O-SC	\$3,616.00
SMC-10814-181985-T	Music Cab 10814-T	\$1,749.00
SMC-10814-181985-T-HC	Music Cab 10814-T-HC	\$2,905.00
SMC-10814-181985-T-SC	Music Cab 10814-T-SC	\$2,805.00
SMC-1251412561-272985-L	Music Cab 1251412561-L	\$1,724.00
SMC-1251412561-272985-L-HC	Music Cab 1251412561-L-HC	\$2,025.00
SMC-1251412561-272985-L-SC	Music Cab 1251412561-L-SC	\$2,142.00
SMC-1251412561-272985-M	Music Cab 1251412561-M	\$2,344.00
SMC-1251412561-272985-M-HC	Music Cab 1251412561-M-HC	\$2,644.00
SMC-1251412561-272985-M-SC	Music Cab 1251412561-M-SC	\$2,761.00
SMC-1251412561-272985-O	Music Cab 1251412561-O	\$2,231.00
SMC-1251412561-272985-O-HC	Music Cab 1251412561-O-HC	\$2,534.00
SMC-1251412561-272985-O-SC	Music Cab 1251412561-O-SC	\$2,651.00
SMC-1251412561-272985-T	Music Cab 1251412561-T	\$1,229.00
SMC-1251412561-272985-T-HC	Music Cab 1251412561-T-HC	\$1,532.00
SMC-1251412561-272985-T-SC	Music Cab 1251412561-T-SC	\$1,649.00
SMC-12525-272938-L	Music Cab 12525-L	\$1,186.00
SMC-12525-272938-L-HC	Music Cab 12525-L-HC	\$1,302.00
SMC-12525-272938-L-SC	Music Cab 12525-L-SC	\$1,289.00
SMC-12525-272938-M	Music Cab 12525-M	\$1,527.00
SMC-12525-272938-M-HC	Music Cab 12525-M-HC	\$1,641.00
SMC-12525-272938-M-SC	Music Cab 12525-M-SC	\$1,629.00
SMC-12525-272938-O	Music Cab 12525-O	\$1,456.00
SMC-12525-272938-O-HC	Music Cab 12525-O-HC	\$1,571.00
SMC-12525-272938-O-SC	Music Cab 12525-O-SC	\$1,559.00
SMC-12525-272938-T	Music Cab 12525-T	\$920.00
SMC-12525-272938-T-HC	Music Cab 12525-T-HC	\$1,037.00
SMC-12525-272938-T-SC	Music Cab 12525-T-SC	\$1,024.00
SMC-12525-273938-L	Music Cab 12525-L	\$1,525.00
SMC-12525-273938-L-HC	Music Cab 12525-L-HC	\$1,639.00
SMC-12525-273938-L-SC	Music Cab 12525-L-SC	\$1,628.00
SMC-12525-273938-M	Music Cab 12525-M	\$1,958.00
SMC-12525-273938-M-HC	Music Cab 12525-M-HC	\$2,075.00

TOTAL•LIBRARY

I N T E R I O R S

Model Number	General Description	Price
SMC-12525-273938-M-SC	Music Cab 12525-M-SC	\$2,062.00
SMC-12525-273938-O	Music Cab 12525-O	\$1,865.00
SMC-12525-273938-O-HC	Music Cab 12525-O-HC	\$1,983.00
SMC-12525-273938-O-SC	Music Cab 12525-O-SC	\$1,969.00
SMC-12525-273938-T	Music Cab 12525-T	\$1,192.00
SMC-12525-273938-T-HC	Music Cab 12525-T-HC	\$1,306.00
SMC-12525-273938-T-SC	Music Cab 12525-T-SC	\$1,297.00
SMC-12578-272985-L	Music Cab 12578-L	\$1,524.00
SMC-12578-272985-L-HC	Music Cab 12578-L-HC	\$1,843.00
SMC-12578-272985-L-SC	Music Cab 12578-L-SC	\$1,959.00
SMC-12578-272985-M	Music Cab 12578-M	\$2,111.00
SMC-12578-272985-M-HC	Music Cab 12578-M-HC	\$2,429.00
SMC-12578-272985-M-SC	Music Cab 12578-M-SC	\$2,546.00
SMC-12578-272985-O	Music Cab 12578-O	\$2,012.00
SMC-12578-272985-O-HC	Music Cab 12578-O-HC	\$2,330.00
SMC-12578-272985-O-SC	Music Cab 12578-O-SC	\$2,447.00
SMC-12578-272985-T	Music Cab 12578-T	\$1,045.00
SMC-12578-272985-T-HC	Music Cab 12578-T-HC	\$1,364.00
SMC-12578-272985-T-SC	Music Cab 12578-T-SC	\$1,481.00
SMC-12814-271969-L	Music Cab 12814-L	\$2,188.00
SMC-12814-271969-L-HC	Music Cab 12814-L-HC	\$3,571.00
SMC-12814-271969-L-SC	Music Cab 12814-L-SC	\$3,425.00
SMC-12814-271969-M	Music Cab 12814-M	\$2,801.00
SMC-12814-271969-M-HC	Music Cab 12814-M-HC	\$4,183.00
SMC-12814-271969-M-SC	Music Cab 12814-M-SC	\$4,033.00
SMC-12814-271969-O	Music Cab 12814-O	\$2,668.00
SMC-12814-271969-O-HC	Music Cab 12814-O-HC	\$4,048.00
SMC-12814-271969-O-SC	Music Cab 12814-O-SC	\$3,900.00
SMC-12814-271969-T	Music Cab 12814-T	\$1,769.00
SMC-12814-271969-T-HC	Music Cab 12814-T-HC	\$3,154.00
SMC-12814-271969-T-SC	Music Cab 12814-T-SC	\$3,003.00
SMC-12814-272969-L	Music Cab 12814-L	\$2,595.00
SMC-12814-272969-L-HC	Music Cab 12814-L-HC	\$3,978.00
SMC-12814-272969-L-SC	Music Cab 12814-L-SC	\$3,829.00
SMC-12814-272969-M	Music Cab 12814-M	\$3,337.00
SMC-12814-272969-M-HC	Music Cab 12814-M-HC	\$4,717.00
SMC-12814-272969-M-SC	Music Cab 12814-M-SC	\$4,570.00
SMC-12814-272969-O	Music Cab 12814-O	\$3,178.00
SMC-12814-272969-O-HC	Music Cab 12814-O-HC	\$4,563.00
SMC-12814-272969-O-SC	Music Cab 12814-O-SC	\$4,412.00
SMC-12814-272969-T	Music Cab 12814-T	\$2,075.00
SMC-12814-272969-T-HC	Music Cab 12814-T-HC	\$3,457.00
SMC-12814-272969-T-SC	Music Cab 12814-T-SC	\$3,308.00
SMC-21214-142938-L	Music Cab 21214-L	\$887.00
SMC-21214-142938-L-HC	Music Cab 21214-L-HC	\$1,116.00
SMC-21214-142938-L-SC	Music Cab 21214-L-SC	\$1,092.00
SMC-21214-142938-M	Music Cab 21214-M	\$1,150.00
SMC-21214-142938-M-HC	Music Cab 21214-M-HC	\$1,381.00
SMC-21214-142938-M-SC	Music Cab 21214-M-SC	\$1,355.00
SMC-21214-142938-O	Music Cab 21214-O	\$1,093.00
SMC-21214-142938-O-HC	Music Cab 21214-O-HC	\$1,327.00

TOTAL•LIBRARY

I N T E R I O R S

Model Number	General Description	Price
SMC-21214-142938-O-SC	Music Cab 21214-O-SC	\$1,301.00
SMC-21214-142938-T	Music Cab 21214-T	\$683.00
SMC-21214-142938-T-HC	Music Cab 21214-T-HC	\$915.00
SMC-21214-142938-T-SC	Music Cab 21214-T-SC	\$892.00
SMC-22537-272985-L	Music Cab 22537-L	\$1,663.00
SMC-22537-272985-L-HC	Music Cab 22537-L-HC	\$2,130.00
SMC-22537-272985-L-SC	Music Cab 22537-L-SC	\$2,551.00
SMC-22537-272985-M	Music Cab 22537-M	\$2,279.00
SMC-22537-272985-M-HC	Music Cab 22537-M-HC	\$2,749.00
SMC-22537-272985-M-SC	Music Cab 22537-M-SC	\$3,169.00
SMC-22537-272985-O	Music Cab 22537-O	\$2,171.00
SMC-22537-272985-O-HC	Music Cab 22537-O-HC	\$2,640.00
SMC-22537-272985-O-SC	Music Cab 22537-O-SC	\$3,061.00
SMC-22537-272985-T	Music Cab 22537-T	\$1,169.00
SMC-22537-272985-T-HC	Music Cab 22537-T-HC	\$1,637.00
SMC-22537-272985-T-SC	Music Cab 22537-T-SC	\$2,057.00
SMC-22537-273985-T	Music Cab 22537-T	\$1,669.00
SMC-24637-482985-L	Music Cab 24637-L	\$2,231.00
SMC-24637-482985-L-HC	Music Cab 24637-L-HC	\$2,921.00
SMC-24637-482985-L-SC	Music Cab 24637-L-SC	\$3,271.00
SMC-24637-482985-M	Music Cab 24637-M	\$3,071.00
SMC-24637-482985-M-HC	Music Cab 24637-M-HC	\$3,758.00
SMC-24637-482985-M-SC	Music Cab 24637-M-SC	\$4,111.00
SMC-24637-482985-O	Music Cab 24637-O	\$2,926.00
SMC-24637-482985-O-HC	Music Cab 24637-O-HC	\$3,613.00
SMC-24637-482985-O-SC	Music Cab 24637-O-SC	\$3,962.00
SMC-24637-482985-T	Music Cab 24637-T	\$1,565.00
SMC-24637-482985-T-HC	Music Cab 24637-T-HC	\$2,252.00
SMC-24637-482985-T-SC	Music Cab 24637-T-SC	\$2,604.00
SMC-2814-101938-L	Music Cab 2814-L	\$525.00
SMC-2814-101938-L-HC	Music Cab 2814-L-HC	\$755.00
SMC-2814-101938-L-SC	Music Cab 2814-L-SC	\$732.00
SMC-2814-101938-M	Music Cab 2814-M	\$686.00
SMC-2814-101938-M-HC	Music Cab 2814-M-HC	\$918.00
SMC-2814-101938-M-SC	Music Cab 2814-M-SC	\$893.00
SMC-2814-101938-O	Music Cab 2814-O	\$657.00
SMC-2814-101938-O-HC	Music Cab 2814-O-HC	\$887.00
SMC-2814-101938-O-SC	Music Cab 2814-O-SC	\$860.00
SMC-2814-101938-T	Music Cab 2814-T	\$401.00
SMC-2814-101938-T-HC	Music Cab 2814-T-HC	\$632.00
SMC-2814-101938-T-SC	Music Cab 2814-T-SC	\$606.00
SMC-32525-272985-L	Music Cab 32525-L	\$1,870.00
SMC-32525-272985-L-HC	Music Cab 32525-L-HC	\$2,423.00
SMC-32525-272985-L-SC	Music Cab 32525-L-SC	\$2,575.00
SMC-32525-272985-M	Music Cab 32525-M	\$2,520.00
SMC-32525-272985-M-HC	Music Cab 32525-M-HC	\$3,073.00
SMC-32525-272985-M-SC	Music Cab 32525-M-SC	\$3,224.00
SMC-32525-272985-O	Music Cab 32525-O	\$2,399.00
SMC-32525-272985-O-HC	Music Cab 32525-O-HC	\$2,953.00
SMC-32525-272985-O-SC	Music Cab 32525-O-SC	\$3,105.00
SMC-32525-272985-T	Music Cab 32525-T	\$1,364.00

TOTAL•LIBRARY

I N T E R I O R S

Model Number	General Description	Price
SMC-32525-272985-T-HC	Music Cab 32525-T-HC	\$1,916.00
SMC-32525-272985-T-SC	Music Cab 32525-T-SC	\$2,068.00
SMC-32525-273785-L	Music Cab 32525-L	\$2,176.00
SMC-32525-273785-L-HC	Music Cab 32525-L-HC	\$2,729.00
SMC-32525-273785-L-SC	Music Cab 32525-L-SC	\$2,879.00
SMC-32525-273785-M	Music Cab 32525-M	\$2,944.00
SMC-32525-273785-M-HC	Music Cab 32525-M-HC	\$3,495.00
SMC-32525-273785-M-SC	Music Cab 32525-M-SC	\$3,647.00
SMC-32525-273785-O	Music Cab 32525-O	\$2,804.00
SMC-32525-273785-O-HC	Music Cab 32525-O-HC	\$3,358.00
SMC-32525-273785-O-SC	Music Cab 32525-O-SC	\$3,506.00
SMC-32525-273785-T	Music Cab 32525-T	\$1,571.00
SMC-32525-273785-T-HC	Music Cab 32525-T-HC	\$2,124.00
SMC-32525-273785-T-SC	Music Cab 32525-T-SC	\$2,275.00
SMC-34623-482985-L	Music Cab 34623-L	\$2,543.00
SMC-34623-482985-L-HC	Music Cab 34623-L-HC	\$3,399.00
SMC-34623-482985-L-SC	Music Cab 34623-L-SC	\$3,667.00
SMC-34623-482985-M	Music Cab 34623-M	\$3,434.00
SMC-34623-482985-M-HC	Music Cab 34623-M-HC	\$4,290.00
SMC-34623-482985-M-SC	Music Cab 34623-M-SC	\$4,558.00
SMC-34623-482985-O	Music Cab 34623-O	\$3,270.00
SMC-34623-482985-O-HC	Music Cab 34623-O-HC	\$4,128.00
SMC-34623-482985-O-SC	Music Cab 34623-O-SC	\$4,394.00
SMC-34623-482985-T	Music Cab 34623-T	\$1,850.00
SMC-34623-482985-T-HC	Music Cab 34623-T-HC	\$2,706.00
SMC-34623-482985-T-SC	Music Cab 34623-T-SC	\$2,974.00
SMC-41214-272938-L	Music Cab 41214-L	\$1,481.00
SMC-41214-272938-L-HC	Music Cab 41214-L-HC	\$1,943.00
SMC-41214-272938-L-SC	Music Cab 41214-L-SC	\$1,893.00
SMC-41214-272938-M	Music Cab 41214-M	\$1,889.00
SMC-41214-272938-M-HC	Music Cab 41214-M-HC	\$2,350.00
SMC-41214-272938-M-SC	Music Cab 41214-M-SC	\$2,301.00
SMC-41214-272938-O	Music Cab 41214-O	\$1,799.00
SMC-41214-272938-O-HC	Music Cab 41214-O-HC	\$2,260.00
SMC-41214-272938-O-SC	Music Cab 41214-O-SC	\$2,211.00
SMC-41214-272938-T	Music Cab 41214-T	\$1,182.00
SMC-41214-272938-T-HC	Music Cab 41214-T-HC	\$1,646.00
SMC-41214-272938-T-SC	Music Cab 41214-T-SC	\$1,593.00
SMC-41214-273938-L	Music Cab 41214-L	\$1,809.00
SMC-41214-273938-L-HC	Music Cab 41214-L-HC	\$2,272.00
SMC-41214-273938-L-SC	Music Cab 41214-L-SC	\$2,220.00
SMC-41214-273938-M	Music Cab 41214-M	\$2,309.00
SMC-41214-273938-M-HC	Music Cab 41214-M-HC	\$2,769.00
SMC-41214-273938-M-SC	Music Cab 41214-M-SC	\$2,719.00
SMC-41214-273938-O	Music Cab 41214-O	\$2,198.00
SMC-41214-273938-O-HC	Music Cab 41214-O-HC	\$2,659.00
SMC-41214-273938-O-SC	Music Cab 41214-O-SC	\$2,610.00
SMC-41214-273938-T	Music Cab 41214-T	\$1,439.00
SMC-41214-273938-T-HC	Music Cab 41214-T-HC	\$1,900.00
SMC-41214-273938-T-SC	Music Cab 41214-T-SC	\$1,852.00
SMC-4814-181938-L	Music Cab 4814-L	\$872.00

TOTAL•LIBRARY

I N T E R I O R S

Model Number	General Description	Price
SMC-4814-181938-L-HC	Music Cab 4814-L-HC	\$1,332.00
SMC-4814-181938-L-SC	Music Cab 4814-L-SC	\$1,282.00
SMC-4814-181938-M	Music Cab 4814-M	\$1,128.00
SMC-4814-181938-M-HC	Music Cab 4814-M-HC	\$1,590.00
SMC-4814-181938-M-SC	Music Cab 4814-M-SC	\$1,538.00
SMC-4814-181938-O	Music Cab 4814-O	\$1,075.00
SMC-4814-181938-O-HC	Music Cab 4814-O-HC	\$1,537.00
SMC-4814-181938-O-SC	Music Cab 4814-O-SC	\$1,484.00
SMC-4814-181938-T	Music Cab 4814-T	\$683.00
SMC-4814-181938-T-HC	Music Cab 4814-T-HC	\$1,148.00
SMC-4814-181938-T-SC	Music Cab 4814-T-SC	\$1,096.00
SMC-51214-142985-L	Music Cab 51214-L	\$1,837.00
SMC-51214-142985-L-HC	Music Cab 51214-L-HC	\$2,423.00
SMC-51214-142985-L-SC	Music Cab 51214-L-SC	\$2,357.00
SMC-51214-142985-M	Music Cab 51214-M	\$2,378.00
SMC-51214-142985-M-HC	Music Cab 51214-M-HC	\$2,962.00
SMC-51214-142985-M-SC	Music Cab 51214-M-SC	\$2,898.00
SMC-51214-142985-O	Music Cab 51214-O	\$2,262.00
SMC-51214-142985-O-HC	Music Cab 51214-O-HC	\$2,849.00
SMC-51214-142985-O-SC	Music Cab 51214-O-SC	\$2,785.00
SMC-51214-142985-T	Music Cab 51214-T	\$1,433.00
SMC-51214-142985-T-HC	Music Cab 51214-T-HC	\$2,017.00
SMC-51214-142985-T-SC	Music Cab 51214-T-SC	\$1,950.00
SMC-5814-101985-L	Music Cab 5814-L	\$1,475.00
SMC-5814-101985-L-HC	Music Cab 5814-L-HC	\$2,012.00
SMC-5814-101985-L-SC	Music Cab 5814-L-SC	\$1,978.00
SMC-5814-101985-M	Music Cab 5814-M	\$1,837.00
SMC-5814-101985-M-HC	Music Cab 5814-M-HC	\$2,377.00
SMC-5814-101985-M-SC	Music Cab 5814-M-SC	\$2,342.00
SMC-5814-101985-O	Music Cab 5814-O	\$1,751.00
SMC-5814-101985-O-HC	Music Cab 5814-O-HC	\$2,286.00
SMC-5814-101985-O-SC	Music Cab 5814-O-SC	\$2,253.00
SMC-5814-101985-T	Music Cab 5814-T	\$1,212.00
SMC-5814-101985-T-HC	Music Cab 5814-T-HC	\$1,749.00
SMC-5814-101985-T-SC	Music Cab 5814-T-SC	\$1,715.00
SMC-6121412525-271985-L	Music Cab 6121412525-L	\$1,934.00
SMC-6121412525-271985-L-HC	Music Cab 6121412525-L-HC	\$2,943.00
SMC-6121412525-271985-L-SC	Music Cab 6121412525-L-SC	\$2,909.00
SMC-6121412525-271985-M	Music Cab 6121412525-M	\$2,493.00
SMC-6121412525-271985-M-HC	Music Cab 6121412525-M-HC	\$3,500.00
SMC-6121412525-271985-M-SC	Music Cab 6121412525-M-SC	\$3,468.00
SMC-6121412525-271985-O	Music Cab 6121412525-O	\$2,377.00
SMC-6121412525-271985-O-HC	Music Cab 6121412525-O-HC	\$3,383.00
SMC-6121412525-271985-O-SC	Music Cab 6121412525-O-SC	\$3,352.00
SMC-6121412525-271985-T	Music Cab 6121412525-T	\$1,591.00
SMC-6121412525-271985-T-HC	Music Cab 6121412525-T-HC	\$2,623.00
SMC-6121412525-271985-T-SC	Music Cab 6121412525-T-SC	\$2,559.00
SMC-6121412525-272985-L	Music Cab 6121412525-L	\$2,361.00
SMC-6121412525-272985-L-HC	Music Cab 6121412525-L-HC	\$3,369.00
SMC-6121412525-272985-L-SC	Music Cab 6121412525-L-SC	\$3,337.00
SMC-6121412525-272985-M	Music Cab 6121412525-M	\$3,070.00

TOTAL•LIBRARY

I N T E R I O R S

Model Number	General Description	Price
SMC-6121412525-272985-M-HC	Music Cab 6121412525-M-HC	\$4,077.00
SMC-6121412525-272985-M-SC	Music Cab 6121412525-M-SC	\$4,044.00
SMC-6121412525-272985-O	Music Cab 6121412525-O	\$2,926.00
SMC-6121412525-272985-O-HC	Music Cab 6121412525-O-HC	\$3,931.00
SMC-6121412525-272985-O-SC	Music Cab 6121412525-O-SC	\$3,897.00
SMC-6121412525-272985-T	Music Cab 6121412525-T	\$1,833.00
SMC-6121412525-272985-T-HC	Music Cab 6121412525-T-HC	\$2,839.00
SMC-6121412525-272985-T-SC	Music Cab 6121412525-T-SC	\$2,807.00
SMC-6814-271938-L	Music Cab 6814-L	\$1,264.00
SMC-6814-271938-L-HC	Music Cab 6814-L-HC	\$1,955.00
SMC-6814-271938-L-SC	Music Cab 6814-L-SC	\$1,881.00
SMC-6814-271938-M	Music Cab 6814-M	\$1,618.00
SMC-6814-271938-M-HC	Music Cab 6814-M-HC	\$2,310.00
SMC-6814-271938-M-SC	Music Cab 6814-M-SC	\$2,231.00
SMC-6814-271938-O	Music Cab 6814-O	\$1,539.00
SMC-6814-271938-O-HC	Music Cab 6814-O-HC	\$2,231.00
SMC-6814-271938-O-SC	Music Cab 6814-O-SC	\$2,158.00
SMC-6814-271938-T	Music Cab 6814-T	\$1,012.00
SMC-6814-271938-T-HC	Music Cab 6814-T-HC	\$1,707.00
SMC-6814-271938-T-SC	Music Cab 6814-T-SC	\$1,631.00
SMC-6814-272938-L	Music Cab 6814-L	\$1,605.00
SMC-6814-272938-L-HC	Music Cab 6814-L-HC	\$2,297.00
SMC-6814-272938-L-SC	Music Cab 6814-L-SC	\$2,221.00
SMC-6814-272938-M	Music Cab 6814-M	\$2,048.00
SMC-6814-272938-M-HC	Music Cab 6814-M-HC	\$2,742.00
SMC-6814-272938-M-SC	Music Cab 6814-M-SC	\$2,667.00
SMC-6814-272938-O	Music Cab 6814-O	\$1,952.00
SMC-6814-272938-O-HC	Music Cab 6814-O-HC	\$2,644.00
SMC-6814-272938-O-SC	Music Cab 6814-O-SC	\$2,569.00
SMC-6814-272938-T	Music Cab 6814-T	\$1,285.00
SMC-6814-272938-T-HC	Music Cab 6814-T-HC	\$1,978.00
SMC-6814-272938-T-SC	Music Cab 6814-T-SC	\$1,899.00
SMC-68143848-272985-L	Music Cab 68143848-L	\$2,432.00
SMC-68143848-272985-L-HC	Music Cab 68143848-L-HC	\$3,757.00
SMC-68143848-272985-L-SC	Music Cab 68143848-L-SC	\$3,705.00
SMC-68143848-272985-M	Music Cab 68143848-M	\$3,244.00
SMC-68143848-272985-M-HC	Music Cab 68143848-M-HC	\$4,568.00
SMC-68143848-272985-M-SC	Music Cab 68143848-M-SC	\$4,519.00
SMC-68143848-272985-O	Music Cab 68143848-O	\$3,090.00
SMC-68143848-272985-O-HC	Music Cab 68143848-O-HC	\$4,412.00
SMC-68143848-272985-O-SC	Music Cab 68143848-O-SC	\$4,365.00
SMC-68143848-272985-T	Music Cab 68143848-T	\$1,834.00
SMC-68143848-272985-T-HC	Music Cab 68143848-T-HC	\$3,159.00
SMC-68143848-272985-T-SC	Music Cab 68143848-T-SC	\$3,109.00
SMC-6836-272985-L	Music Cab 6836-L	\$2,892.00
SMC-6836-272985-L-HC	Music Cab 6836-L-HC	\$3,630.00
SMC-6836-272985-L-SC	Music Cab 6836-L-SC	\$4,082.00
SMC-6836-272985-M	Music Cab 6836-M	\$3,897.00
SMC-6836-272985-M-HC	Music Cab 6836-M-HC	\$4,636.00
SMC-6836-272985-M-SC	Music Cab 6836-M-SC	\$5,088.00
SMC-6836-272985-O	Music Cab 6836-O	\$3,715.00

TOTAL•LIBRARY

I N T E R I O R S

Model Number	General Description	Price
SMC-6836-272985-O-HC	Music Cab 6836-O-HC	\$4,449.00
SMC-6836-272985-O-SC	Music Cab 6836-O-SC	\$4,903.00
SMC-6836-272985-T	Music Cab 6836-T	\$2,134.00
SMC-6836-272985-T-HC	Music Cab 6836-T-HC	\$2,870.00
SMC-6836-272985-T-SC	Music Cab 6836-T-SC	\$3,325.00
SMC-81214-272969-L	Music Cab 81214-L	\$2,471.00
SMC-81214-272969-L-HC	Music Cab 81214-L-HC	\$3,852.00
SMC-81214-272969-L-SC	Music Cab 81214-L-SC	\$3,704.00
SMC-81214-272969-M	Music Cab 81214-M	\$3,148.00
SMC-81214-272969-M-HC	Music Cab 81214-M-HC	\$4,531.00
SMC-81214-272969-M-SC	Music Cab 81214-M-SC	\$4,385.00
SMC-81214-272969-O	Music Cab 81214-O	\$3,000.00
SMC-81214-272969-O-HC	Music Cab 81214-O-HC	\$4,382.00
SMC-81214-272969-O-SC	Music Cab 81214-O-SC	\$4,234.00
SMC-81214-272969-T-HC	Music Cab 81214-T-HC	\$3,367.00
SMC-81214-272969-T-SC	Music Cab 81214-T-SC	\$3,220.00
SMC-81514-271985-L	Music Cab 15814-L	\$2,654.00
SMC-81514-271985-L-HC	Music Cab 15814-L-HC	\$4,382.00
SMC-81514-271985-L-SC	Music Cab 15814-L-SC	\$4,197.00
SMC-81514-271985-M	Music Cab 15814-M	\$3,394.00
SMC-81514-271985-M-HC	Music Cab 15814-M-HC	\$5,124.00
SMC-81514-271985-M-SC	Music Cab 15814-M-SC	\$4,938.00
SMC-81514-271985-O	Music Cab 15814-O	\$3,230.00
SMC-81514-271985-O-HC	Music Cab 15814-O-HC	\$4,961.00
SMC-81514-271985-O-SC	Music Cab 15814-O-SC	\$4,774.00
SMC-81514-271985-T	Music Cab 15814-T	\$2,149.00
SMC-81514-271985-T-HC	Music Cab 15814-T-HC	\$3,877.00
SMC-81514-271985-T-SC	Music Cab 15814-T-SC	\$3,690.00
SMC-81514-272985-L	Music Cab 15814-L	\$3,093.00
SMC-81514-272985-L-HC	Music Cab 15814-L-HC	\$4,820.00
SMC-81514-272985-L-SC	Music Cab 15814-L-SC	\$4,636.00
SMC-81514-272985-M	Music Cab 15814-M	\$3,985.00
SMC-81514-272985-M-HC	Music Cab 15814-M-HC	\$5,712.00
SMC-81514-272985-M-SC	Music Cab 15814-M-SC	\$5,528.00
SMC-81514-272985-O	Music Cab 15814-O	\$3,794.00
SMC-81514-272985-O-HC	Music Cab 15814-O-HC	\$5,522.00
SMC-81514-272985-O-SC	Music Cab 15814-O-SC	\$5,338.00
SMC-81514-272985-T	Music Cab 15814-T	\$2,471.00
SMC-81514-272985-T-HC	Music Cab 15814-T-HC	\$4,197.00
SMC-81514-272985-T-SC	Music Cab 15814-T-SC	\$4,013.00
SMC-981412525-272985-L	Music Cab 981412525-L	\$2,583.00
SMC-981412525-272985-L-HC	Music Cab 981412525-L-HC	\$3,907.00
SMC-981412525-272985-L-SC	Music Cab 981412525-L-SC	\$3,858.00
SMC-981412525-272985-M	Music Cab 981412525-M	\$3,226.00
SMC-981412525-272985-M-HC	Music Cab 981412525-M-HC	\$4,549.00
SMC-981412525-272985-M-SC	Music Cab 981412525-M-SC	\$4,501.00
SMC-981412525-272985-O	Music Cab 981412525-O	\$3,198.00
SMC-981412525-272985-O-HC	Music Cab 981412525-O-HC	\$4,521.00
SMC-981412525-272985-O-SC	Music Cab 981412525-O-SC	\$4,473.00
SMC-981412525-272985-T	Music Cab 981412525-T	\$2,017.00
SMC-981412525-272985-T-HC	Music Cab 981412525-T-HC	\$3,340.00

Model Number	General Description	Price
SMC-981412525-272985-T-SC	Music Cab 981412525-T-SC	\$3,294.00
SML-R35010	Smile Chair, Stacking, Armless, thermpls	\$271.00
SML-R35308	Smile Stool, Counter Ht, Armless, thermpls	\$538.00
SML-R35608	Smile Stool, Bar Ht, Armless, thermpls	\$538.00
Sprayon Finish	Upcharge for Sprayon Finish. Per color, per order	\$245.00
SS-17-24-COM	Shroom Stool	\$836.00
SS-17-24-G3	Shroom Stool	\$915.00
SS-17-24-G4	Shroom Stool	\$971.00
SS-17-24-G5	Shroom Stool	\$1,017.00
SS-17-24-G6	Shroom Stool	\$1,081.00
SS-17-24-G7	Shroom Stool	\$1,148.00
SS-17-24-G8	Shroom Stool	\$1,217.00
SS-17-24-G9	Shroom Stool	\$1,291.00
SSMT-5-24-COM	Muffin Top Seat, 24" Dia, 5"H, Uph.	\$386.00
SSMT-5-24-G3	Muffin Top Seat, 24" Dia, 5"H, Uph.	\$444.00
SSMT-5-24-G4	Muffin Top Seat, 24" Dia, 5"H, Uph.	\$464.00
SSMT-5-24-G5	Muffin Top Seat, 24" Dia, 5"H, Uph.	\$485.00
SSMT-5-24-G6	Muffin Top Seat, 24" Dia, 5"H, Uph.	\$505.00
SSMT-5-24-G7	Muffin Top Seat, 24" Dia, 5"H, Uph.	\$523.00
SSMT-5-24-G8	Muffin Top Seat, 24" Dia, 5"H, Uph.	\$543.00
SSMT-5-24-G9	Muffin Top Seat, 24" Dia, 5"H, Uph.	\$563.00
SST-2448-CL-29	SST Science Table 24"W x 48"L x 29"H	\$723.00
SST-2448-CL-29-2C	SST Science Table, 24"D x 48"W x 29"H, 2 casters - Chemgard	\$755.00
SST-2448-CL-29-4C	SST Science Table, 24"D x 48"W x 29"H, 4 casters - Chemgard	\$787.00
SST-2448-CL-ADJ	SST Science Table, 24"D x 48"W x 24"-36"H - Chemgard	\$812.00
SST-2448-CL-ADJ-2C	SST Science Table, 24"D x 48"W x 26"-36"H, 2 casters- Chemgard	\$845.00
SST-2448-CL-ADJ-4C	SST Science Table, 24"D x 48"W x 26"-38"H, 4 casters- Chemgard	\$876.00
SST-2448-P-29	SST Science Table 24"W x 48"L x 29"H	\$1,405.00
SST-2448-P-29-2C	SST Science Table, 24"D x 48"W x 29"H, 2 casters - Phenolic	\$1,437.00
SST-2448-P-29-4C	SST Science Table, 24"D x 48"W x 29"H, 4 casters - Phenolic	\$1,469.00
SST-2448-P-ADJ	SST Science Table, 24"D x 48"W x 24"-36"H - Phenolic	\$1,485.00
SST-2448-P-ADJ-2C	SST Science Table, 24"D x 48"W x 26"-36"H, 2 casters- Phenolic	\$1,518.00
SST-2448-P-ADJ-4C	SST Science Table, 24"D x 48"W x 26"-38"H, 4 casters- Phenolic	\$1,550.00
SST-2454-P-29-2C	SST Science Table, 24"D x 54"W x 29"H, 2 casters - Phenolic	\$1,556.00
SST-2454-P-29-4C	SST Science Table, 24"D x 54"W x 29"H, 4 casters - Phenolic	\$1,587.00
SST-2454-P-ADJ	SST Science Table, 24"D x 54"W x 24"-36"H - Phenolic	\$1,603.00
SST-2454-P-ADJ-2C	SST Science Table, 24"D x 54"W x 26"-36"H, 2 casters- Phenolic	\$1,636.00
SST-2454-P-ADJ-4C	SST Science Table, 24"D x 54"W x 26"-38"H, 4 casters- Phenolic	\$1,669.00
SST-2460-CL-29	SST Science Table 24"W x 60"L x 29"H	\$787.00
SST-2460-CL-29-2C	SST Science Table, 24"D x 60"W x 29"H, 2 casters - Chemgard	\$821.00
SST-2460-CL-29-4C	SST Science Table, 24"D x 60"W x 29"H, 4 casters - Chemgard	\$852.00
SST-2460-CL-ADJ-2C	SST Science Table, 24"D x 60"W x 26"-36"H, 2 casters- Chemgard	\$984.00
SST-2460-CL-ADJ-4C	SST Science Table, 24"D x 60"W x 26"-38"H, 4 casters- Chemgard	\$1,015.00
SST-2460-P-29	SST Science Table 24"W x 60"L x 29"H	\$1,639.00
SST-2460-P-29-2C	SST Science Table, 24"D x 60"W x 29"H, 2 casters - Phenolic	\$1,672.00
SST-2460-P-29-4C	SST Science Table, 24"D x 60"W x 29"H, 4 casters - Phenolic	\$1,703.00
SST-2460-P-ADJ-2C	SST Science Table, 24"D x 60"W x 26"-36"H, 2 casters- Phenolic	\$1,752.00
SST-2460-P-ADJ-4C	SST Science Table, 24"D x 60"W x 26"-38"H, 4 casters- Phenolic	\$1,784.00
SST-2472-CL-29	SST Science Table 24"W x 72"L x 29"H	\$860.00
SST-2472-CL-29-2C	SST Science Table, 24"D x 72"W x 29"H, 2 casters - Chemgard	\$893.00
SST-2472-CL-29-4C	SST Science Table, 24"D x 72"W x 29"H, 4 casters - Chemgard	\$925.00

Model Number	General Description	Price
SST-2472-CL-ADJ	SST Science Table, 24"D x 72"W x 24"-36"H - Chemgard	\$950.00
SST-2472-CL-ADJ-2C	SST Science Table, 24"D x 72"W x 26"-36"H, 2 casters- Chemgard	\$984.00
SST-2472-CL-ADJ-4C	SST Science Table, 24"D x 72"W x 26"-38"H, 4 casters- Chemgard	\$1,015.00
SST-2472-P-29	SST Science Table 24"W x 72"L x 29"H	\$1,900.00
SST-2472-P-29-2C	SST Science Table, 24"D x 72"W x 29"H, 2 casters - Phenolic	\$1,933.00
SST-2472-P-29-4C	SST Science Table, 24"D x 72"W x 29"H, 4 casters - Phenolic	\$1,965.00
SST-2472-P-ADJ	SST Science Table, 24"D x 72"W x 24"-36"H - Phenolic	\$1,982.00
SST-2472-P-ADJ-2C	SST Science Table, 24"D x 72"W x 26"-36"H, 2 casters- Phenolic	\$2,014.00
SST-2472-P-ADJ-4C	SST Science Table, 24"D x 72"W x 26"-38"H, 4 casters- Phenolic	\$2,046.00
SST-2484-CL-29	SST Science Table 24"W x 84"L x 29"H	\$1,139.00
SST-2484-CL-29-2C	SST Science Table, 24"D x 84"W x 29"H, 2 casters - Chemgard	\$1,172.00
SST-2484-CL-29-4C	SST Science Table, 24"D x 84"W x 29"H, 4 casters - Chemgard	\$1,203.00
SST-2484-CL-ADJ	SST Science Table, 24"D x 84"W x 24"-36"H - Chemgard	\$1,227.00
SST-2484-CL-ADJ-2C	SST Science Table, 24"D x 84"W x 26"-36"H, 2 casters- Chemgard	\$1,260.00
SST-2484-CL-ADJ-4C	SST Science Table, 24"D x 84"W x 26"-38"H, 4 casters- Chemgard	\$1,291.00
SST-2496-CL-29	SST Science Table 24"W x 96"L x 29"H	\$1,198.00
SST-2496-CL-29-2C	SST Science Table, 24"D x 96"W x 29"H, 2 casters - Chemgard	\$1,231.00
SST-2496-CL-29-4C	SST Science Table, 24"D x 96"W x 29"H, 4 casters - Chemgard	\$1,262.00
SST-2496-CL-ADJ	SST Science Table, 24"D x 96"W x 24"-36"H - Chemgard	\$1,287.00
SST-2496-CL-ADJ-2C	SST Science Table, 24"D x 96"W x 26"-36"H, 2 casters- Chemgard	\$1,320.00
SST-2496-CL-ADJ-4C	SST Science Table, 24"D x 96"W x 26"-38"H, 4 casters- Chemgard	\$1,351.00
SST-3048-CL-29	SST Science Table 30"W x 48"L x 29"H	\$813.00
SST-3048-CL-29-2C	SST Science Table, 30"D x 48"W x 29"H, 2 casters - Chemgard	\$846.00
SST-3048-CL-29-4C	SST Science Table, 30"D x 48"W x 29"H, 4 casters - Chemgard	\$877.00
SST-3048-CL-ADJ	SST Science Table, 30"D x 48"W x 24"-36"H - Chemgard	\$901.00
SST-3048-CL-ADJ-2C	SST Science Table, 30"D x 48"W x 26"-36"H, 2 casters- Chemgard	\$934.00
SST-3048-CL-ADJ-4C	SST Science Table, 30"D x 48"W x 26"-38"H, 4 casters- Chemgard	\$965.00
SST-3048-P-29	SST Science Table 30"W x 48"L x 29"H	\$1,687.00
SST-3048-P-29-2C	SST Science Table, 30"D x 48"W x 29"H, 2 casters - Phenolic	\$1,719.00
SST-3048-P-29-4C	SST Science Table, 30"D x 48"W x 29"H, 4 casters - Phenolic	\$1,751.00
SST-3048-P-ADJ	SST Science Table, 30"D x 48"W x 24"-36"H - Phenolic	\$1,768.00
SST-3048-P-ADJ-2C	SST Science Table, 30"D x 48"W x 26"-36"H, 2 casters- Phenolic	\$1,800.00
SST-3048-P-ADJ-4C	SST Science Table, 30"D x 48"W x 26"-38"H, 4 casters- Phenolic	\$1,832.00
SST-3054-P-29-2C	SST Science Table, 30"D x 54"W x 29"H, 2 casters - Phenolic	\$1,834.00
SST-3054-P-29-4C	SST Science Table, 30"D x 54"W x 29"H, 4 casters - Phenolic	\$1,866.00
SST-3054-P-ADJ	SST Science Table, 30"D x 54"W x 24"-36"H - Phenolic	\$1,882.00
SST-3054-P-ADJ-2C	SST Science Table, 30"D x 54"W x 26"-36"H, 2 casters- Phenolic	\$1,914.00
SST-3054-P-ADJ-4C	SST Science Table, 30"D x 54"W x 26"-38"H, 4 casters- Phenolic	\$1,946.00
SST-3060-CL-29	SST Science Table 30"W x 60"L x 29"H	\$1,001.00
SST-3060-CL-29-2C	SST Science Table, 30"D x 60"W x 29"H, 2 casters - Chemgard	\$1,032.00
SST-3060-CL-29-4C	SST Science Table, 30"D x 60"W x 29"H, 4 casters - Chemgard	\$944.00
SST-3060-CL-ADJ-2C	SST Science Table, 30"D x 60"W x 26"-36"H, 2 casters- Chemgard	\$913.00
SST-3060-CL-ADJ-4C	SST Science Table, 30"D x 60"W x 26"-38"H, 4 casters- Chemgard	\$945.00
SST-3060-P-29	SST Science Table 30"W x 60"L x 29"H	\$1,950.00
SST-3060-P-29-2C	SST Science Table, 30"D x 60"W x 29"H, 2 casters - Phenolic	\$1,984.00
SST-3060-P-29-4C	SST Science Table, 30"D x 60"W x 29"H, 4 casters - Phenolic	\$2,015.00
SST-3060-P-ADJ	SST Science Table, 30"D x 60"W x 24"-36"H - Phenolic	\$2,031.00
SST-3060-P-ADJ-2C	SST Science Table, 30"D x 60"W x 26"-36"H, 2 casters- Phenolic	\$2,064.00
SST-3060-P-ADJ-4C	SST Science Table, 30"D x 60"W x 26"-38"H, 4 casters- Phenolic	\$2,095.00
SST-3072-CL-29	SST Science Table 30"W x 72"L x 29"H	\$964.00
SST-3072-CL-29-2C	SST Science Table, 30"D x 72"W x 29"H, 2 casters - Chemgard	\$997.00

Model Number	General Description	Price
SST-3072-CL-ADJ	SST Science Table, 30"D x 72"W x 24"-36"H - Chemgard	\$1,053.00
SST-3072-CL-ADJ-2C	SST Science Table, 30"D x 72"W x 26"-36"H, 2 casters- Chemgard	\$1,086.00
SST-3072-CL-ADJ-4C	SST Science Table, 30"D x 72"W x 26"-38"H, 4 casters- Chemgard	\$1,118.00
SST-3072-P-29	SST Science Table 30"W x 72"L x 29"H	\$2,269.00
SST-3072-P-29-2C	SST Science Table, 30"D x 72"W x 29"H, 2 casters - Phenolic	\$2,301.00
SST-3072-P-29-4C	SST Science Table, 30"D x 72"W x 29"H, 4 casters - Phenolic	\$2,333.00
SST-3072-P-ADJ	SST Science Table, 30"D x 72"W x 24"-36"H - Phenolic	\$2,349.00
SST-3072-P-ADJ-2C	SST Science Table, 30"D x 72"W x 26"-36"H, 2 casters- Phenolic	\$2,382.00
SST-3072-P-ADJ-4C	SST Science Table, 30"D x 72"W x 26"-38"H, 4 casters- Phenolic	\$2,415.00
SST-3084-CL-29	SST Science Table 30"W x 84"L x 29"H	\$1,227.00
SST-3084-CL-29-2C	SST Science Table, 30"D x 84"W x 29"H, 2 casters - Chemgard	\$1,259.00
SST-3084-CL-29-4C	SST Science Table, 30"D x 84"W x 29"H, 4 casters - Chemgard	\$1,291.00
SST-3084-CL-ADJ	SST Science Table, 30"D x 84"W x 24"-36"H - Chemgard	\$1,316.00
SST-3084-CL-ADJ-2C	SST Science Table, 30"D x 84"W x 26"-36"H, 2 casters- Chemgard	\$1,349.00
SST-3084-CL-ADJ-4C	SST Science Table, 30"D x 84"W x 26"-38"H, 4 casters- Chemgard	\$1,380.00
SST-3096-CL-29	SST Science Table 30"W x 96"L x 29"H	\$1,271.00
SST-3096-CL-29-2C	SST Science Table, 30"D x 96"W x 29"H, 2 casters - Chemgard	\$1,303.00
SST-3096-CL-29-4C	SST Science Table, 30"D x 96"W x 29"H, 4 casters - Chemgard	\$1,335.00
SST-3096-CL-ADJ	SST Science Table, 30"D x 96"W x 24"-36"H - Chemgard	\$1,375.00
SST-3096-CL-ADJ-2C	SST Science Table, 30"D x 96"W x 26"-36"H, 2 casters- Chemgard	\$1,407.00
SST-3096-CL-ADJ-4C	SST Science Table, 30"D x 96"W x 26"-38"H, 4 casters- Chemgard	\$1,439.00
SST-3660-CL-29	SST Science Table 36"W x 60"L x 29"H	\$997.00
SST-3660-CL-29-2C	SST Science Table, 36"D x 60"W x 29"H, 2 casters - Chemgard	\$1,031.00
SST-3660-CL-29-4C	SST Science Table, 36"D x 60"W x 29"H, 4 casters - Chemgard	\$1,062.00
SST-3660-CL-ADJ	SST Science Table, 36"D x 60"W x 24"-36"H - Chemgard	\$1,087.00
SST-3660-CL-ADJ-2C	SST Science Table, 36"D x 60"W x 26"-36"H, 2 casters- Chemgard	\$1,120.00
SST-3660-CL-ADJ-4C	SST Science Table, 36"D x 60"W x 26"-38"H, 4 casters- Chemgard	\$1,151.00
SST-3672-CL-29	SST Science Table 36"W x 72"L x 29"H	\$1,092.00
SST-3672-CL-29-2C	SST Science Table, 36"D x 72"W x 29"H, 2 casters - Chemgard	\$1,125.00
SST-3672-CL-ADJ	SST Science Table, 36"D x 72"W x 24"-36"H - Chemgard	\$1,181.00
SST-3672-CL-ADJ-2C	SST Science Table, 36"D x 72"W x 26"-36"H, 2 casters- Chemgard	\$1,214.00
SST-3672-CL-ADJ-4C	SST Science Table, 36"D x 72"W x 26"-38"H, 4 casters- Chemgard	\$1,245.00
SST-3684-CL-29	SST Science Table 36"W x 84"L x 29"H	\$1,298.00
SST-3684-CL-29-2C	SST Science Table, 36"D x 84"W x 29"H, 2 casters - Chemgard	\$1,331.00
SST-3684-CL-29-4C	SST Science Table, 36"D x 84"W x 29"H, 4 casters - Chemgard	\$1,362.00
SST-3684-CL-ADJ	SST Science Table, 36"D x 84"W x 24"-36"H - Chemgard	\$1,387.00
SST-3684-CL-ADJ-2C	SST Science Table, 36"D x 84"W x 26"-36"H, 2 casters- Chemgard	\$1,419.00
SST-3684-CL-ADJ-4C	SST Science Table, 36"D x 84"W x 26"-38"H, 4 casters- Chemgard	\$1,451.00
SST-3696-CL-29	SST Science Table 36"W x 96"L x 29"H	\$1,321.00
SST-3696-CL-29-2C	SST Science Table, 36"D x 96"W x 29"H, 2 casters - Chemgard	\$1,354.00
SST-3696-CL-29-4C	SST Science Table, 36"D x 96"W x 29"H, 4 casters - Chemgard	\$1,386.00
SST-3696-CL-ADJ	SST Science Table, 36"D x 96"W x 24"-36"H - Chemgard	\$1,410.00
SST-3696-CL-ADJ-2C	SST Science Table, 36"D x 96"W x 26"-36"H, 2 casters- Chemgard	\$1,442.00
SST-3696-CL-ADJ-4C	SST Science Table, 36"D x 96"W x 26"-38"H, 4 casters- Chemgard	\$1,474.00
SST-C0042-29	SST Round Table 42"D x 29"H	\$771.00
SST-C0042-ADJ	SST Table, 42" Dia. x 24"-36"H	\$852.00
SST-C0042-ADJ-2C	SST Table, 42" Dia. x 26"-36"H	\$885.00
SST-C0042-ADJ-4C	SST Table, 42" Dia. x 26"-38"H	\$916.00
SST-C0048-29	SST Round Table 48"D x 29"H	\$789.00
SST-C0048-ADJ	SST Table, 48" Dia. x 24"-36"H	\$870.00
SST-C0048-ADJ-2C	SST Table, 48" Dia. x 26"-36"H	\$903.00

TOTAL•LIBRARY

I N T E R I O R S

Model Number	General Description	Price
SST-C0048-ADJ-4C	SST Table, 48" Dia. x 26"-38"H	\$934.00
SST-C0060-29	SST Round Table 60"D x 29"H	\$971.00
SST-C0060-ADJ	SST Table, 60" Dia. x 24"-36"H	\$1,051.00
SST-C0060-ADJ-2C	SST Table, 60" Dia. x 26"-36"H	\$1,084.00
SST-C0060-ADJ-4C	SST Table, 60" Dia. x 26"-38"H	\$1,115.00
SST-C2436-29	SST RectangleTable 24"D x 36"W x 29"H	\$554.00
SST-C2436-ADJ	SST Table, 24"D x 36"W x 24"-36"H	\$634.00
SST-C2436-ADJ-2C	SST Table, 24"D x 36"W x 26"-36"H	\$666.00
SST-C2436-ADJ-4C	SST Table, 24"D x 36"W x 26"-38"H	\$698.00
SST-C2442-29	SST RectangleTable 24"D x 42"W x 29"H	\$598.00
SST-C2442-ADJ	SST Table, 24"D x 42"W x 24"-36"H	\$678.00
SST-C2442-ADJ-2C	SST Table, 24"D x 42"W x 26"-36"H	\$711.00
SST-C2442-ADJ-4C	SST Table, 24"D x 42"W x 26"-38"H	\$742.00
SST-C2448-29	SST RectangleTable 24"D x 48"W x 29"H	\$610.00
SST-C2448-ADJ-2C	SST Table, 24"D x 48"W x 26"-36"H	\$723.00
SST-C2448-ADJ-4C	SST Table, 24"D x 48"W x 26"-38"H	\$755.00
SST-C2460-29	SST RectangleTable 24"D x 60"W x 29"H	\$659.00
SST-C2460-ADJ-2C	SST Table, 24"D x 60"W x 26"-36"H	\$773.00
SST-C2460-ADJ-4C	SST Table, 24"D x 60"W x 26"-38"H	\$805.00
SST-C2472-29	SST RectangleTable 24"D x 72"W x 29"H	\$712.00
SST-C2472-ADJ-2C	SST Table, 24"D x 72"W x 26"-36"H	\$826.00
SST-C2472-ADJ-4C	SST Table, 24"D x 72"W x 26"-38"H	\$857.00
SST-C2484-29	SST RectangleTable 24"D x 84"W x 29"H	\$782.00
SST-C2484-ADJ	SST Table, 24"D x 84"W x 24"-36"H	\$863.00
SST-C2484-ADJ-2C	SST Table, 24"D x 84"W x 26"-36"H	\$896.00
SST-C2484-ADJ-4C	SST Table, 24"D x 84"W x 26"-38"H	\$928.00
SST-C2496-29	SST RectangleTable 24"D x 96"W x 29"H	\$797.00
SST-C2496-ADJ	SST Table, 24"D x 96"W x 24"-36"H	\$878.00
SST-C2496-ADJ-2C	SST Table, 24"D x 96"W x 26"-36"H	\$911.00
SST-C2496-ADJ-4C	SST Table, 24"D x 96"W x 26"-38"H	\$943.00
SST-C3036-29	SST RectangleTable 30"D x 36"W x 29"H	\$645.00
SST-C3036-ADJ	SST Table, 30"D x 36"W x 24"-36"H	\$725.00
SST-C3036-ADJ-2C	SST Table, 30"D x 36"W x 26"-36"H	\$758.00
SST-C3036-ADJ-4C	SST Table, 30"D x 36"W x 26"-38"H	\$790.00
SST-C3042-29	SST RectangleTable 30"D x 42"W x 29"H	\$645.00
SST-C3042-ADJ	SST Table, 30"D x 42"W x 24"-36"H	\$725.00
SST-C3042-ADJ-2C	SST Table, 30"D x 42"W x 26"-36"H	\$758.00
SST-C3042-ADJ-4C	SST Table, 30"D x 42"W x 26"-38"H	\$790.00
SST-C3048-29	SST RectangleTable 30"D x 48"W x 29"H	\$722.00
SST-C3048-ADJ-2C	SST Table, 30"D x 48"W x 26"-36"H	\$836.00
SST-C3048-ADJ-4C	SST Table, 30"D x 48"W x 26"-38"H	\$868.00
SST-C3060-29	SST RectangleTable 30"D x 60"W x 29"H	\$711.00
SST-C3060-ADJ-2C	SST Table, 30"D x 60"W x 26"-36"H	\$825.00
SST-C3060-ADJ-4C	SST Table, 30"D x 60"W x 26"-38"H	\$856.00
SST-C3072-29	SST RectangleTable 30"D x 72"W x 29"H	\$773.00
SST-C3072-ADJ-2C	SST Table, 30"D x 72"W x 26"-36"H	\$886.00
SST-C3072-ADJ-4C	SST Table, 30"D x 72"W x 26"-38"H	\$918.00
SST-C3084-29	SST RectangleTable 30"D x 84"W x 29"H	\$900.00
SST-C3084-ADJ	SST Table, 30"D x 84"W x 24"-36"H	\$980.00
SST-C3084-ADJ-2C	SST Table, 30"D x 84"W x 26"-36"H	\$1,012.00
SST-C3084-ADJ-4C	SST Table, 30"D x 84"W x 26"-38"H	\$1,045.00

TOTAL•LIBRARY

INTERIORS

Model Number	General Description	Price
SST-C3096-29	SST RectangleTable 30"D x 96"W x 29"H	\$921.00
SST-C3096-ADJ	SST Table, 30"D x 96"W x 24"-36"H	\$1,003.00
SST-C3096-ADJ-2C	SST Table, 30"D x 96"W x 26"-36"H	\$1,035.00
SST-C3096-ADJ-4C	SST Table, 30"D x 96"W x 26"-38"H	\$1,067.00
SST-C3660-29	SST RectangleTable 36"D x 60"W x 29"H	\$778.00
SST-C3660-ADJ	SST Table, 36"D x 60"W x 24"-36"H	\$858.00
SST-C3660-ADJ-2C	SST Table, 36"D x 60"W x 26"-36"H	\$891.00
SST-C3660-ADJ-4C	SST Table, 36"D x 60"W x 26"-38"H	\$923.00
SST-C3672-29	SST RectangleTable 36"D x 72"W x 29"H	\$839.00
SST-C3672-ADJ	SST Table, 36"D x 72"W x 24"-36"H	\$919.00
SST-C3672-ADJ-2C	SST Table, 36"D x 72"W x 26"-36"H	\$952.00
SST-C3672-ADJ-4C	SST Table, 36"D x 72"W x 26"-38"H	\$985.00
SST-C3684-29	SST RectangleTable 36"D x 84"W x 29"H	\$974.00
SST-C3684-ADJ	SST Table, 36"D x 84"W x 24"-36"H	\$1,054.00
SST-C3684-ADJ-2C	SST Table, 36"D x 84"W x 26"-36"H	\$1,087.00
SST-C3684-ADJ-4C	SST Table, 36"D x 84"W x 26"-38"H	\$1,119.00
SST-C3696-29	SST RectangleTable 36"D x 96"W x 29"H	\$994.00
SST-C3696-ADJ	SST Table, 36"D x 96"W x 24"-36"H	\$1,076.00
SST-C3696-ADJ-2C	SST Table, 36"D x 96"W x 26"-36"H	\$1,108.00
SST-C3696-ADJ-4C	SST Table, 36"D x 96"W x 26"-38"H	\$1,140.00
SST-C4242-29	SST Sq Table 42"D x 42"W x 29"H	\$761.00
SST-C4242-ADJ	SST Table, 42"D x 42"W x 24"-36"H	\$842.00
SST-C4242-ADJ-2C	SST Table, 42"D x 42"W x 26"-36"H	\$875.00
SST-C4242-ADJ-4C	SST Table, 42"D x 42"W x 26"-38"H	\$907.00
SST-C4848-29	SST Sq Table 48"D x 48"W x 29"H	\$782.00
SST-C4848-ADJ	SST Table, 48"D x 48"W x 24"-36"H	\$863.00
SST-C4848-ADJ-2C	SST Table, 48"D x 48"W x 26"-36"H	\$896.00
SST-C4848-ADJ-4C	SST Table, 48"D x 48"W x 26"-38"H	\$928.00
SST-C6060-29	SST Sq Table 60"D x 60"W x 29"H	\$967.00
SST-C6060-ADJ	SST Table, 60"D x 60"W x 24"-36"H	\$1,048.00
SST-C6060-ADJ-2C	SST Table, 60"D x 60"W x 26"-36"H	\$1,081.00
SST-C6060-ADJ-4C	SST Table, 60"D x 60"W x 26"-38"H	\$1,112.00
SST-MOD36	Steel Modesty Panel 27"L x 12"H	\$163.00
SST-MOD42	Steel Modesty Panel 33"L x 12"H	\$176.00
SST-MOD48	Steel Modesty Panel 39"L x 12"H	\$190.00
SST-MOD60	Steel Modesty Panel 51"L x 12"H	\$205.00
SST-MOD72	Steel Modesty Panel 63"L x 12"H	\$220.00
SST-MOD84	Steel Modesty Panel 75"L x 12"H	\$234.00
SST-MOD96	Steel Modesty Panel 87"L x 12"H	\$247.00
ST-2448-CL-30	Wood Science Table 24"W x 48"L x 30"H	\$590.00
ST-2448-CL-36	Wood Science Table 24"W x 48"L x 36"H	\$746.00
ST-2448-L-30	Wood Science Table 24"W x 48"L x 30"H	\$470.00
ST-2448-L-36	Wood Science Table 24"W x 48"L x 36"H	\$604.00
ST-2448-P-30	Wood Science Table 24"W x 48"L x 30"H	\$1,289.00
ST-2448-P-36	Wood Science Table 24"W x 48"L x 36"H	\$1,352.00
ST-2454-CL-30	Wood Science Table 24"W x 54"L x 30"H	\$604.00
ST-2454-CL-36	Wood Science Table 24"W x 54"L x 36"H	\$947.00
ST-2454-L-30	Wood Science Table 24"W x 54"L x 30"H	\$482.00
ST-2454-L-36	Wood Science Table 24"W x 54"L x 36"H	\$659.00
ST-2454-P-30	Wood Science Table 24"W x 54"L x 30"H	\$1,352.00
ST-2454-P-36	Wood Science Table 24"W x 54"L x 36"H	\$1,410.00

TOTAL•LIBRARY

I N T E R I O R S

Model Number	General Description	Price
ST-2460-CL-30	Wood Science Table 24"W x 60"L x 30"H	\$700.00
ST-2460-CL-36	Wood Science Table 24"W x 60"L x 36"H	\$867.00
ST-2460-L-30	Wood Science Table 24"W x 60"L x 30"H	\$554.00
ST-2460-L-36	Wood Science Table 24"W x 60"L x 36"H	\$717.00
ST-2460-P-30	Wood Science Table 24"W x 60"L x 30"H	\$1,396.00
ST-2460-P-36	Wood Science Table 24"W x 60"L x 36"H	\$1,466.00
ST-2472-CL-30	Wood Science Table 24"W x 72"L x 30"H	\$747.00
ST-2472-CL-36	Wood Science Table 24"W x 72"L x 36"H	\$1,062.00
ST-2472-L-30	Wood Science Table 24"W x 72"L x 30"H	\$607.00
ST-2472-L-36	Wood Science Table 24"W x 72"L x 36"H	\$772.00
ST-2472-P-30	Wood Science Table 24"W x 72"L x 30"H	\$1,660.00
ST-2472-P-36	Wood Science Table 24"W x 72"L x 36"H	\$1,729.00
ST-3060-CL-30	Wood Science Table 30"W x 60"L x 30"H	\$806.00
ST-3060-CL-36	Wood Science Table 30"W x 60"L x 36"H	\$986.00
ST-3060-L-30	Wood Science Table 30"W x 60"L x 30"H	\$633.00
ST-3060-L-36	Wood Science Table 30"W x 60"L x 36"H	\$828.00
ST-3060-P-30	Wood Science Table 30"W x 60"L x 30"H	\$1,714.00
ST-3060-P-36	Wood Science Table 30"W x 60"L x 36"H	\$1,713.00
ST-3072-CL-30	Wood Science Table 30"W x 72"L x 30"H	\$854.00
ST-3072-CL-36	Wood Science Table 30"W x 72"L x 36"H	\$1,081.00
ST-3072-L-30	Wood Science Table 30"W x 72"L x 30"H	\$705.00
ST-3072-L-36	Wood Science Table 30"W x 72"L x 36"H	\$907.00
ST-3072-P-30	Wood Science Table 30"W x 72"L x 30"H	\$2,036.00
ST-3072-P-36	Wood Science Table 30"W x 72"L x 36"H	\$2,240.00
ST20-C2436-29	Stance Table 24"W x 36"L x 29"H	\$863.00
ST20-C2436R-29	Stance Table 24"W x 36"L x 29"H	\$866.00
ST20-C2448-29	Stance Table 24"W x 48"L x 29"H	\$863.00
ST20-C2448R-29	Stance Table 24"W x 48"L x 29"H	\$910.00
ST20-C2460-29	Stance Table 24"W x 60"L x 29"H	\$897.00
ST20-C2460R-29	Stance Table 24"W x 60"L x 29"H	\$949.00
ST20-C2472-29	Stance Table 24"W x 72"L x 29"H	\$937.00
ST20-C2472R-29	Stance Table 24"W x 72"L x 29"H	\$989.00
ST20-C2484-29	Stance Table 24"W x 84"L x 29"H	\$986.00
ST20-C2484R-29	Stance Table 24"W x 84"L x 29"H	\$1,045.00
ST20-C2496-29	Stance Table 24"W x 96"L x 29"H	\$1,032.00
ST20-C2496R-29	Stance Table 24"W x 96"L x 29"H	\$1,100.00
ST20-E2436-29	Stance Table 24"W x 36"L x 29"H	\$924.00
ST20-E2448-29	Stance Table 24"W x 48"L x 29"H	\$967.00
ST20-E2460-29	Stance Table 24"W x 60"L x 29"H	\$1,029.00
ST20-E2472-29	Stance Table 24"W x 72"L x 29"H	\$1,094.00
ST20-E2484-29	Stance Table 24"W x 84"L x 29"H	\$1,167.00
ST20-E2496-29	Stance Table 24"W x 96"L x 29"H	\$1,241.00
ST20-F2436-29	Stance Table 24"W x 36"L x 29"H	\$863.00
ST20-F2448-29	Stance Table 24"W x 48"L x 29"H	\$863.00
ST20-F2460-29	Stance Table 24"W x 60"L x 29"H	\$897.00
ST20-F2472-29	Stance Table 24"W x 72"L x 29"H	\$937.00
ST20-F2484-29	Stance Table 24"W x 84"L x 29"H	\$986.00
ST20-F2496-29	Stance Table 24"W x 96"L x 29"H	\$1,032.00
ST20-J2436-29	Stance Table 24"W x 36"L x 29"H	\$1,012.00
ST20-J2448-29	Stance Table 24"W x 48"L x 29"H	\$1,068.00
ST20-J2460-29	Stance Table 24"W x 60"L x 29"H	\$1,112.00

TOTAL•LIBRARY

INTERIORS

Model Number	General Description	Price
ST20-J2472-29	Stance Table 24"W x 72"L x 29"H	\$1,145.00
ST20-J2484-29	Stance Table 24"W x 84"L x 29"H	\$1,227.00
ST20-J2496-29	Stance Table 24"W x 96"L x 29"H	\$1,308.00
ST26-C3036-29	Stance Table 30"W x 36"L x 29"H	\$869.00
ST26-C3036R-29	Stance Table 30"W x 36"L x 29"H	\$915.00
ST26-C3048-29	Stance Table 30"W x 48"L x 29"H	\$919.00
ST26-C3048R-29	Stance Table 30"W x 48"L x 29"H	\$965.00
ST26-C3060-29	Stance Table 30"W x 60"L x 29"H	\$962.00
ST26-C3060R-29	Stance Table 30"W x 60"L x 29"H	\$1,082.00
ST26-C3072-29	Stance Table 30"W x 72"L x 29"H	\$1,011.00
ST26-C3072R-29	Stance Table 30"W x 72"L x 29"H	\$1,062.00
ST26-C3084-29	Stance Table 30"W x 84"L x 29"H	\$1,065.00
ST26-C3084R-29	Stance Table 30"W x 84"L x 29"H	\$1,127.00
ST26-C3096-29	Stance Table 30"W x 96"L x 29"H	\$1,121.00
ST26-C3096R-29	Stance Table 30"W x 96"L x 29"H	\$1,190.00
ST26-C3648-29	Stance Table 36"W x 48"L x 29"H	\$985.00
ST26-C3648R-29	Stance Table 36"W x 48"L x 29"H	\$1,035.00
ST26-C3660-29	Stance Table 36"W x 60"L x 29"H	\$1,019.00
ST26-C3660R-29	Stance Table 36"W x 60"L x 29"H	\$1,082.00
ST26-C3672-29	Stance Table 36"W x 72"L x 29"H	\$1,066.00
ST26-C3672R-29	Stance Table 36"W x 72"L x 29"H	\$1,130.00
ST26-E3036-29	Stance Table 30"W x 36"L x 29"H	\$975.00
ST26-E3048-29	Stance Table 30"W x 48"L x 29"H	\$1,025.00
ST26-E3060-29	Stance Table 30"W x 60"L x 29"H	\$1,093.00
ST26-E3072-29	Stance Table 30"W x 72"L x 29"H	\$1,167.00
ST26-E3084-29	Stance Table 30"W x 84"L x 29"H	\$1,247.00
ST26-E3096-29	Stance Table 30"W x 96"L x 29"H	\$1,330.00
ST26-E3648-29	Stance Table 36"W x 48"L x 29"H	\$1,140.00
ST26-E3660-29	Stance Table 36"W x 60"L x 29"H	\$1,175.00
ST26-E3672-29	Stance Table 36"W x 72"L x 29"H	\$1,227.00
ST26-F3036-29	Stance Table 30"W x 36"L x 29"H	\$975.00
ST26-F3048-29	Stance Table 30"W x 48"L x 29"H	\$1,025.00
ST26-F3060-29	Stance Table 30"W x 60"L x 29"H	\$1,093.00
ST26-F3072-29	Stance Table 30"W x 72"L x 29"H	\$1,167.00
ST26-F3084-29	Stance Table 30"W x 84"L x 29"H	\$1,247.00
ST26-F3096-29	Stance Table 30"W x 96"L x 29"H	\$1,330.00
ST26-F3648-29	Stance Table 36"W x 48"L x 29"H	\$1,140.00
ST26-F3660-29	Stance Table 36"W x 60"L x 29"H	\$1,175.00
ST26-F3672-29	Stance Table 36"W x 72"L x 29"H	\$1,227.00
ST26-J3036-29	Stance Table 30"W x 36"L x 29"H	\$1,072.00
ST26-J3048-29	Stance Table 30"W x 48"L x 29"H	\$1,140.00
ST26-J3060-29	Stance Table 30"W x 60"L x 29"H	\$1,189.00
ST26-J3072-29	Stance Table 30"W x 72"L x 29"H	\$1,247.00
ST26-J3084-29	Stance Table 30"W x 84"L x 29"H	\$1,342.00
ST26-J3096-29	Stance Table 30"W x 96"L x 29"H	\$1,436.00
ST26-J3648-29	Stance Table 36"W x 48"L x 29"H	\$1,161.00
ST26-J3660-29	Stance Table 36"W x 60"L x 29"H	\$1,243.00
ST26-J3672-29	Stance Table 36"W x 72"L x 29"H	\$1,295.00
STB-2454-CL-30	Wood Science Table 24"W x 54"L x 30"H	\$773.00
STB-2454-CL-36	Wood Science Table 24"W x 54"L x 36"H	\$807.00
STB-2454-L-30	Wood Science Table BP 24"W x 54"L x 30"H	\$607.00

TOTAL•LIBRARY

I N T E R I O R S

Model Number	General Description	Price
STB-2454-L-36	Wood Science Table BP 24"W x 54"L x 36"H	\$607.00
STB-2454-P-30	Wood Science Table 24"W x 54"L x 30"H	\$1,358.00
STB-2454-P-36	Wood Science Table 24"W x 54"L x 36"H	\$1,358.00
STB-2460-CL-30	Wood Science Table 24"W x 60"L x 30"H	\$834.00
STB-2460-CL-36	Wood Science Table 24"W x 60"L x 36"H	\$999.00
STB-2460-L-30	Wood Science Table BP 24"W x 60"L x 30"H	\$717.00
STB-2460-L-36	Wood Science Table BP 24"W x 60"L x 36"H	\$828.00
STB-2460-P-30	Wood Science Table 24"W x 60"L x 30"H	\$1,466.00
STB-2460-P-36	Wood Science Table 24"W x 60"L x 36"H	\$1,578.00
STB-3060-CL-30	Wood Science Table 30"W x 60"L x 30"H	\$1,018.00
STB-3060-CL-36	Wood Science Table 30"W x 60"L x 36"H	\$1,185.00
STB-3060-L-30	Wood Science Table BP 30"W x 60"L x 30"H	\$773.00
STB-3060-L-36	Wood Science Table BP 30"W x 60"L x 36"H	\$881.00
STB-3060-P-30	Wood Science Table 30"W x 60"L x 30"H	\$1,673.00
STB-3060-P-36	Wood Science Table 30"W x 60"L x 36"H	\$1,673.00
STCCB12-241484-LL-H?P?A	Definitions Cupbd 12 Cubby Stge Unit	\$1,675.00
STCCB12-241484-LL-H?P?N	Definitions Cupbd 12 Cubby Stge Unit	\$1,647.00
STCCB12-241484-MM-H?P?A	Definitions Cupbd 12 Cubby Stge Unit	\$2,284.00
STCCB12-241484-MM-H?P?N	Definitions Cupbd 12 Cubby Stge Unit	\$2,256.00
STCCB12-241484-OO-H?P?A	Definitions Cupbd 12 Cubby Stge Unit	\$2,257.00
STCCB12-241484-OO-H?P?N	Definitions Cupbd 12 Cubby Stge Unit	\$2,228.00
STCCB12-241484-TL-H?P?A	Definitions Cupbd 12 Cubby Stge Unit	\$1,280.00
STCCB12-241484-TL-H?P?N	Definitions Cupbd 12 Cubby Stge Unit	\$1,250.00
STCCB12-241484-TT-H?P?A	Definitions Cupbd 12 Cubby Stge Unit	\$1,062.00
STCCB12-241484-TT-H?P?N	Definitions Cupbd 12 Cubby Stge Unit	\$1,023.00
STCCB12-242084-LL-H?P?A	Definitions Cupbd 12 Cubby Stge Unit	\$1,925.00
STCCB12-242084-LL-H?P?N	Definitions Cupbd 12 Cubby Stge Unit	\$1,894.00
STCCB12-242084-MM-H?P?A	Definitions Cupbd 12 Cubby Stge Unit	\$2,655.00
STCCB12-242084-MM-H?P?N	Definitions Cupbd 12 Cubby Stge Unit	\$2,623.00
STCCB12-242084-OO-H?P?A	Definitions Cupbd 12 Cubby Stge Unit	\$2,622.00
STCCB12-242084-OO-H?P?N	Definitions Cupbd 12 Cubby Stge Unit	\$2,594.00
STCCB12-242084-TL-H?P?A	Definitions Cupbd 12 Cubby Stge Unit	\$1,379.00
STCCB12-242084-TL-H?P?N	Definitions Cupbd 12 Cubby Stge Unit	\$1,349.00
STCCB12-242084-TT-H?P?A	Definitions Cupbd 12 Cubby Stge Unit	\$1,157.00
STCCB12-242084-TT-H?P?N	Definitions Cupbd 12 Cubby Stge Unit	\$1,119.00
STCCB12-242484-LL-H?P?A	Definitions Cupbd 12 Cubby Stge Unit	\$2,169.00
STCCB12-242484-LL-H?P?N	Definitions Cupbd 12 Cubby Stge Unit	\$2,141.00
STCCB12-242484-MM-H?P?A	Definitions Cupbd 12 Cubby Stge Unit	\$3,025.00
STCCB12-242484-MM-H?P?N	Definitions Cupbd 12 Cubby Stge Unit	\$2,995.00
STCCB12-242484-OO-H?P?A	Definitions Cupbd 12 Cubby Stge Unit	\$2,988.00
STCCB12-242484-OO-H?P?N	Definitions Cupbd 12 Cubby Stge Unit	\$2,959.00
STCCB12-242484-TL-H?P?A	Definitions Cupbd 12 Cubby Stge Unit	\$1,476.00
STCCB12-242484-TL-H?P?N	Definitions Cupbd 12 Cubby Stge Unit	\$1,444.00
STCCB12-242484-TT-H?P?A	Definitions Cupbd 12 Cubby Stge Unit	\$1,250.00
STCCB12-242484-TT-H?P?N	Definitions Cupbd 12 Cubby Stge Unit	\$1,212.00
STCCB12-301484-LL-H?P?A	Definitions Cupbd 12 Cubby Stge Unit	\$1,904.00
STCCB12-301484-LL-H?P?N	Definitions Cupbd 12 Cubby Stge Unit	\$1,875.00
STCCB12-301484-MM-H?P?A	Definitions Cupbd 12 Cubby Stge Unit	\$2,741.00
STCCB12-301484-MM-H?P?N	Definitions Cupbd 12 Cubby Stge Unit	\$2,712.00
STCCB12-301484-OO-H?P?A	Definitions Cupbd 12 Cubby Stge Unit	\$2,709.00
STCCB12-301484-OO-H?P?N	Definitions Cupbd 12 Cubby Stge Unit	\$2,681.00

TOTAL•LIBRARY

I N T E R I O R S

Model Number	General Description	Price
STCCB12-301484-TL-H?P?A	Definitions Cupbd 12 Cubby Stge Unit	\$1,448.00
STCCB12-301484-TL-H?P?N	Definitions Cupbd 12 Cubby Stge Unit	\$1,419.00
STCCB12-301484-TT-H?P?A	Definitions Cupbd 12 Cubby Stge Unit	\$1,189.00
STCCB12-301484-TT-H?P?N	Definitions Cupbd 12 Cubby Stge Unit	\$1,151.00
STCCB12-302084-LL-H?P?A	Definitions Cupbd 12 Cubby Stge Unit	\$2,166.00
STCCB12-302084-LL-H?P?N	Definitions Cupbd 12 Cubby Stge Unit	\$2,135.00
STCCB12-302084-MM-H?P?A	Definitions Cupbd 12 Cubby Stge Unit	\$3,130.00
STCCB12-302084-MM-H?P?N	Definitions Cupbd 12 Cubby Stge Unit	\$3,102.00
STCCB12-302084-OO-H?P?A	Definitions Cupbd 12 Cubby Stge Unit	\$3,093.00
STCCB12-302084-OO-H?P?N	Definitions Cupbd 12 Cubby Stge Unit	\$3,064.00
STCCB12-302084-TL-H?P?A	Definitions Cupbd 12 Cubby Stge Unit	\$1,553.00
STCCB12-302084-TL-H?P?N	Definitions Cupbd 12 Cubby Stge Unit	\$1,521.00
STCCB12-302084-TT-H?P?A	Definitions Cupbd 12 Cubby Stge Unit	\$1,286.00
STCCB12-302084-TT-H?P?N	Definitions Cupbd 12 Cubby Stge Unit	\$1,247.00
STCCB12-302484-LL-H?P?A	Definitions Cupbd 12 Cubby Stge Unit	\$2,483.00
STCCB12-302484-LL-H?P?N	Definitions Cupbd 12 Cubby Stge Unit	\$2,453.00
STCCB12-302484-MM-H?P?A	Definitions Cupbd 12 Cubby Stge Unit	\$3,605.00
STCCB12-302484-MM-H?P?N	Definitions Cupbd 12 Cubby Stge Unit	\$3,574.00
STCCB12-302484-OO-H?P?A	Definitions Cupbd 12 Cubby Stge Unit	\$3,562.00
STCCB12-302484-OO-H?P?N	Definitions Cupbd 12 Cubby Stge Unit	\$3,532.00
STCCB12-302484-TL-H?P?A	Definitions Cupbd 12 Cubby Stge Unit	\$1,675.00
STCCB12-302484-TL-H?P?N	Definitions Cupbd 12 Cubby Stge Unit	\$1,647.00
STCCB12-302484-TT-H?P?A	Definitions Cupbd 12 Cubby Stge Unit	\$1,408.00
STCCB12-302484-TT-H?P?N	Definitions Cupbd 12 Cubby Stge Unit	\$1,370.00
STCCB12-361484-LL-H?P?A	Definitions Cupbd 12 Cubby Stge Unit	\$2,158.00
STCCB12-361484-LL-H?P?N	Definitions Cupbd 12 Cubby Stge Unit	\$2,128.00
STCCB12-361484-MM-H?P?A	Definitions Cupbd 12 Cubby Stge Unit	\$3,104.00
STCCB12-361484-MM-H?P?N	Definitions Cupbd 12 Cubby Stge Unit	\$3,073.00
STCCB12-361484-OO-H?P?A	Definitions Cupbd 12 Cubby Stge Unit	\$3,066.00
STCCB12-361484-OO-H?P?N	Definitions Cupbd 12 Cubby Stge Unit	\$3,036.00
STCCB12-361484-TL-H?P?A	Definitions Cupbd 12 Cubby Stge Unit	\$1,623.00
STCCB12-361484-TL-H?P?N	Definitions Cupbd 12 Cubby Stge Unit	\$1,593.00
STCCB12-361484-TT-H?P?A	Definitions Cupbd 12 Cubby Stge Unit	\$1,283.00
STCCB12-361484-TT-H?P?N	Definitions Cupbd 12 Cubby Stge Unit	\$1,244.00
STCCB12-362084-LL-H?P?A	Definitions Cupbd 12 Cubby Stge Unit	\$2,502.00
STCCB12-362084-LL-H?P?N	Definitions Cupbd 12 Cubby Stge Unit	\$2,473.00
STCCB12-362084-MM-H?P?A	Definitions Cupbd 12 Cubby Stge Unit	\$3,619.00
STCCB12-362084-MM-H?P?N	Definitions Cupbd 12 Cubby Stge Unit	\$3,589.00
STCCB12-362084-OO-H?P?A	Definitions Cupbd 12 Cubby Stge Unit	\$3,578.00
STCCB12-362084-OO-H?P?N	Definitions Cupbd 12 Cubby Stge Unit	\$3,549.00
STCCB12-362084-TL-H?P?A	Definitions Cupbd 12 Cubby Stge Unit	\$1,763.00
STCCB12-362084-TL-H?P?N	Definitions Cupbd 12 Cubby Stge Unit	\$1,731.00
STCCB12-362084-TT-H?P?A	Definitions Cupbd 12 Cubby Stge Unit	\$1,418.00
STCCB12-362084-TT-H?P?N	Definitions Cupbd 12 Cubby Stge Unit	\$1,379.00
STCCB12-362484-LL-H?P?A	Definitions Cupbd 12 Cubby Stge Unit	\$2,889.00
STCCB12-362484-LL-H?P?N	Definitions Cupbd 12 Cubby Stge Unit	\$2,860.00
STCCB12-362484-MM-H?P?A	Definitions Cupbd 12 Cubby Stge Unit	\$4,201.00
STCCB12-362484-MM-H?P?N	Definitions Cupbd 12 Cubby Stge Unit	\$4,170.00
STCCB12-362484-OO-H?P?A	Definitions Cupbd 12 Cubby Stge Unit	\$4,150.00
STCCB12-362484-OO-H?P?N	Definitions Cupbd 12 Cubby Stge Unit	\$4,121.00
STCCB12-362484-TL-H?P?A	Definitions Cupbd 12 Cubby Stge Unit	\$1,915.00

TOTAL•LIBRARY

I N T E R I O R S

Model Number	General Description	Price
STCCB12-362484-TL-H?P?N	Definitions Cupbd 12 Cubby Stge Unit	\$1,886.00
STCCB12-362484-TT-H?P?A	Definitions Cupbd 12 Cubby Stge Unit	\$1,567.00
STCCB12-362484-TT-H?P?N	Definitions Cupbd 12 Cubby Stge Unit	\$1,528.00
STCCB12-422084-LL-H?P?A	Definitions Cupbd 12 Cubby Stge Unit	\$2,755.00
STCCB12-422084-LL-H?P?N	Definitions Cupbd 12 Cubby Stge Unit	\$2,726.00
STCCB12-422084-MM-H?P?A	Definitions Cupbd 12 Cubby Stge Unit	\$3,966.00
STCCB12-422084-MM-H?P?N	Definitions Cupbd 12 Cubby Stge Unit	\$3,934.00
STCCB12-422084-OO-H?P?A	Definitions Cupbd 12 Cubby Stge Unit	\$3,918.00
STCCB12-422084-OO-H?P?N	Definitions Cupbd 12 Cubby Stge Unit	\$3,890.00
STCCB12-422084-TL-H?P?A	Definitions Cupbd 12 Cubby Stge Unit	\$2,016.00
STCCB12-422084-TL-H?P?N	Definitions Cupbd 12 Cubby Stge Unit	\$1,986.00
STCCB12-422084-TT-H?P?A	Definitions Cupbd 12 Cubby Stge Unit	\$1,513.00
STCCB12-422084-TT-H?P?N	Definitions Cupbd 12 Cubby Stge Unit	\$1,475.00
STCCB12-422484-LL-H?P?A	Definitions Cupbd 12 Cubby Stge Unit	\$3,143.00
STCCB12-422484-LL-H?P?N	Definitions Cupbd 12 Cubby Stge Unit	\$3,114.00
STCCB12-422484-MM-H?P?A	Definitions Cupbd 12 Cubby Stge Unit	\$4,547.00
STCCB12-422484-MM-H?P?N	Definitions Cupbd 12 Cubby Stge Unit	\$4,516.00
STCCB12-422484-OO-H?P?A	Definitions Cupbd 12 Cubby Stge Unit	\$4,493.00
STCCB12-422484-OO-H?P?N	Definitions Cupbd 12 Cubby Stge Unit	\$4,463.00
STCCB12-422484-TL-H?P?A	Definitions Cupbd 12 Cubby Stge Unit	\$2,168.00
STCCB12-422484-TL-H?P?N	Definitions Cupbd 12 Cubby Stge Unit	\$2,141.00
STCCB12-422484-TT-H?P?A	Definitions Cupbd 12 Cubby Stge Unit	\$1,661.00
STCCB12-422484-TT-H?P?N	Definitions Cupbd 12 Cubby Stge Unit	\$1,622.00
STCCB12-482084-LL-H?P?A	Definitions Cupbd 12 Cubby Stge Unit	\$2,761.00
STCCB12-482084-LL-H?P?N	Definitions Cupbd 12 Cubby Stge Unit	\$2,732.00
STCCB12-482084-MM-H?P?A	Definitions Cupbd 12 Cubby Stge Unit	\$3,972.00
STCCB12-482084-MM-H?P?N	Definitions Cupbd 12 Cubby Stge Unit	\$3,942.00
STCCB12-482084-OO-H?P?A	Definitions Cupbd 12 Cubby Stge Unit	\$3,924.00
STCCB12-482084-OO-H?P?N	Definitions Cupbd 12 Cubby Stge Unit	\$3,895.00
STCCB12-482084-TL-H?P?A	Definitions Cupbd 12 Cubby Stge Unit	\$2,020.00
STCCB12-482084-TL-H?P?N	Definitions Cupbd 12 Cubby Stge Unit	\$1,990.00
STCCB12-482084-TT-H?P?A	Definitions Cupbd 12 Cubby Stge Unit	\$1,516.00
STCCB12-482084-TT-H?P?N	Definitions Cupbd 12 Cubby Stge Unit	\$1,478.00
STCCB12-482484-LL-H?P?A	Definitions Cupbd 12 Cubby Stge Unit	\$3,145.00
STCCB12-482484-LL-H?P?N	Definitions Cupbd 12 Cubby Stge Unit	\$3,117.00
STCCB12-482484-MM-H?P?A	Definitions Cupbd 12 Cubby Stge Unit	\$4,550.00
STCCB12-482484-MM-H?P?N	Definitions Cupbd 12 Cubby Stge Unit	\$4,519.00
STCCB12-482484-OO-H?P?A	Definitions Cupbd 12 Cubby Stge Unit	\$4,498.00
STCCB12-482484-OO-H?P?N	Definitions Cupbd 12 Cubby Stge Unit	\$4,465.00
STCCB12-482484-TL-H?P?A	Definitions Cupbd 12 Cubby Stge Unit	\$2,175.00
STCCB12-482484-TL-H?P?N	Definitions Cupbd 12 Cubby Stge Unit	\$2,144.00
STCCB12-482484-TT-H?P?A	Definitions Cupbd 12 Cubby Stge Unit	\$1,664.00
STCCB12-482484-TT-H?P?N	Definitions Cupbd 12 Cubby Stge Unit	\$1,626.00
STCCB20-241484-LL-H?P?A	Definitions Cupbd 20 Cubby Stge Unit	\$1,981.00
STCCB20-241484-LL-H?P?N	Definitions Cupbd 20 Cubby Stge Unit	\$1,950.00
STCCB20-241484-MM-H?P?A	Definitions Cupbd 20 Cubby Stge Unit	\$2,659.00
STCCB20-241484-MM-H?P?N	Definitions Cupbd 20 Cubby Stge Unit	\$2,633.00
STCCB20-241484-OO-H?P?A	Definitions Cupbd 20 Cubby Stge Unit	\$2,632.00
STCCB20-241484-OO-H?P?N	Definitions Cupbd 20 Cubby Stge Unit	\$2,601.00
STCCB20-241484-TL-H?P?A	Definitions Cupbd 20 Cubby Stge Unit	\$1,496.00
STCCB20-241484-TL-H?P?N	Definitions Cupbd 20 Cubby Stge Unit	\$1,466.00

TOTAL•LIBRARY

I N T E R I O R S

Model Number	General Description	Price
STCCB20-241484-TT-H?P?A	Definitions Cupbd 20 Cubby Stge Unit	\$1,338.00
STCCB20-241484-TT-H?P?N	Definitions Cupbd 20 Cubby Stge Unit	\$1,300.00
STCCB20-242084-LL-H?P?A	Definitions Cupbd 20 Cubby Stge Unit	\$2,301.00
STCCB20-242084-LL-H?P?N	Definitions Cupbd 20 Cubby Stge Unit	\$2,272.00
STCCB20-242084-MM-H?P?A	Definitions Cupbd 20 Cubby Stge Unit	\$3,140.00
STCCB20-242084-MM-H?P?N	Definitions Cupbd 20 Cubby Stge Unit	\$3,110.00
STCCB20-242084-OO-H?P?A	Definitions Cupbd 20 Cubby Stge Unit	\$3,104.00
STCCB20-242084-OO-H?P?N	Definitions Cupbd 20 Cubby Stge Unit	\$3,073.00
STCCB20-242084-TL-H?P?A	Definitions Cupbd 20 Cubby Stge Unit	\$1,629.00
STCCB20-242084-TL-H?P?N	Definitions Cupbd 20 Cubby Stge Unit	\$1,598.00
STCCB20-242084-TT-H?P?A	Definitions Cupbd 20 Cubby Stge Unit	\$1,472.00
STCCB20-242084-TT-H?P?N	Definitions Cupbd 20 Cubby Stge Unit	\$1,434.00
STCCB20-242484-LL-H?P?A	Definitions Cupbd 20 Cubby Stge Unit	\$2,692.00
STCCB20-242484-LL-H?P?N	Definitions Cupbd 20 Cubby Stge Unit	\$2,664.00
STCCB20-242484-MM-H?P?A	Definitions Cupbd 20 Cubby Stge Unit	\$3,725.00
STCCB20-242484-MM-H?P?N	Definitions Cupbd 20 Cubby Stge Unit	\$3,695.00
STCCB20-242484-OO-H?P?A	Definitions Cupbd 20 Cubby Stge Unit	\$3,681.00
STCCB20-242484-OO-H?P?N	Definitions Cupbd 20 Cubby Stge Unit	\$3,651.00
STCCB20-242484-TL-H?P?A	Definitions Cupbd 20 Cubby Stge Unit	\$1,785.00
STCCB20-242484-TL-H?P?N	Definitions Cupbd 20 Cubby Stge Unit	\$1,758.00
STCCB20-242484-TT-H?P?A	Definitions Cupbd 20 Cubby Stge Unit	\$1,633.00
STCCB20-242484-TT-H?P?N	Definitions Cupbd 20 Cubby Stge Unit	\$1,595.00
STCCB20-301484-LL-H?P?A	Definitions Cupbd 20 Cubby Stge Unit	\$2,277.00
STCCB20-301484-LL-H?P?N	Definitions Cupbd 20 Cubby Stge Unit	\$2,246.00
STCCB20-301484-MM-H?P?A	Definitions Cupbd 20 Cubby Stge Unit	\$3,221.00
STCCB20-301484-MM-H?P?N	Definitions Cupbd 20 Cubby Stge Unit	\$3,191.00
STCCB20-301484-OO-H?P?A	Definitions Cupbd 20 Cubby Stge Unit	\$3,182.00
STCCB20-301484-OO-H?P?N	Definitions Cupbd 20 Cubby Stge Unit	\$3,154.00
STCCB20-301484-TL-H?P?A	Definitions Cupbd 20 Cubby Stge Unit	\$1,693.00
STCCB20-301484-TL-H?P?N	Definitions Cupbd 20 Cubby Stge Unit	\$1,663.00
STCCB20-301484-TT-H?P?A	Definitions Cupbd 20 Cubby Stge Unit	\$1,498.00
STCCB20-301484-TT-H?P?N	Definitions Cupbd 20 Cubby Stge Unit	\$1,459.00
STCCB20-302084-LL-H?P?A	Definitions Cupbd 20 Cubby Stge Unit	\$2,612.00
STCCB20-302084-LL-H?P?N	Definitions Cupbd 20 Cubby Stge Unit	\$2,583.00
STCCB20-302084-MM-H?P?A	Definitions Cupbd 20 Cubby Stge Unit	\$3,720.00
STCCB20-302084-MM-H?P?N	Definitions Cupbd 20 Cubby Stge Unit	\$3,690.00
STCCB20-302084-OO-H?P?A	Definitions Cupbd 20 Cubby Stge Unit	\$3,677.00
STCCB20-302084-OO-H?P?N	Definitions Cupbd 20 Cubby Stge Unit	\$3,647.00
STCCB20-302084-TL-H?P?A	Definitions Cupbd 20 Cubby Stge Unit	\$1,830.00
STCCB20-302084-TL-H?P?N	Definitions Cupbd 20 Cubby Stge Unit	\$1,799.00
STCCB20-302084-TT-H?P?A	Definitions Cupbd 20 Cubby Stge Unit	\$1,636.00
STCCB20-302084-TT-H?P?N	Definitions Cupbd 20 Cubby Stge Unit	\$1,598.00
STCCB20-302484-LL-H?P?A	Definitions Cupbd 20 Cubby Stge Unit	\$3,144.00
STCCB20-302484-LL-H?P?N	Definitions Cupbd 20 Cubby Stge Unit	\$3,115.00
STCCB20-302484-MM-H?P?A	Definitions Cupbd 20 Cubby Stge Unit	\$4,516.00
STCCB20-302484-MM-H?P?N	Definitions Cupbd 20 Cubby Stge Unit	\$4,485.00
STCCB20-302484-OO-H?P?A	Definitions Cupbd 20 Cubby Stge Unit	\$4,463.00
STCCB20-302484-OO-H?P?N	Definitions Cupbd 20 Cubby Stge Unit	\$4,432.00
STCCB20-302484-TL-H?P?A	Definitions Cupbd 20 Cubby Stge Unit	\$2,042.00
STCCB20-302484-TL-H?P?N	Definitions Cupbd 20 Cubby Stge Unit	\$2,014.00
STCCB20-302484-TT-H?P?A	Definitions Cupbd 20 Cubby Stge Unit	\$1,856.00

TOTAL•LIBRARY

I N T E R I O R S

Model Number	General Description	Price
STCCB20-302484-TT-H?P?N	Definitions Cupbd 20 Cubby Stge Unit	\$1,818.00
STCCB20-361484-LL-H?P?A	Definitions Cupbd 20 Cubby Stge Unit	\$2,602.00
STCCB20-361484-LL-H?P?N	Definitions Cupbd 20 Cubby Stge Unit	\$2,572.00
STCCB20-361484-MM-H?P?A	Definitions Cupbd 20 Cubby Stge Unit	\$3,687.00
STCCB20-361484-MM-H?P?N	Definitions Cupbd 20 Cubby Stge Unit	\$3,660.00
STCCB20-361484-OO-H?P?A	Definitions Cupbd 20 Cubby Stge Unit	\$3,643.00
STCCB20-361484-OO-H?P?N	Definitions Cupbd 20 Cubby Stge Unit	\$3,616.00
STCCB20-361484-TL-H?P?A	Definitions Cupbd 20 Cubby Stge Unit	\$1,899.00
STCCB20-361484-TL-H?P?N	Definitions Cupbd 20 Cubby Stge Unit	\$1,871.00
STCCB20-361484-TT-H?P?A	Definitions Cupbd 20 Cubby Stge Unit	\$1,629.00
STCCB20-361484-TT-H?P?N	Definitions Cupbd 20 Cubby Stge Unit	\$1,590.00
STCCB20-362084-LL-H?P?A	Definitions Cupbd 20 Cubby Stge Unit	\$3,091.00
STCCB20-362084-LL-H?P?N	Definitions Cupbd 20 Cubby Stge Unit	\$3,062.00
STCCB20-362084-MM-H?P?A	Definitions Cupbd 20 Cubby Stge Unit	\$4,423.00
STCCB20-362084-MM-H?P?N	Definitions Cupbd 20 Cubby Stge Unit	\$4,391.00
STCCB20-362084-OO-H?P?A	Definitions Cupbd 20 Cubby Stge Unit	\$4,368.00
STCCB20-362084-OO-H?P?N	Definitions Cupbd 20 Cubby Stge Unit	\$4,340.00
STCCB20-362084-TL-H?P?A	Definitions Cupbd 20 Cubby Stge Unit	\$2,095.00
STCCB20-362084-TL-H?P?N	Definitions Cupbd 20 Cubby Stge Unit	\$2,068.00
STCCB20-362084-TT-H?P?A	Definitions Cupbd 20 Cubby Stge Unit	\$1,830.00
STCCB20-362084-TT-H?P?N	Definitions Cupbd 20 Cubby Stge Unit	\$1,792.00
STCCB20-362484-LL-H?P?A	Definitions Cupbd 20 Cubby Stge Unit	\$3,763.00
STCCB20-362484-LL-H?P?N	Definitions Cupbd 20 Cubby Stge Unit	\$3,735.00
STCCB20-362484-MM-H?P?A	Definitions Cupbd 20 Cubby Stge Unit	\$5,426.00
STCCB20-362484-MM-H?P?N	Definitions Cupbd 20 Cubby Stge Unit	\$5,398.00
STCCB20-362484-OO-H?P?A	Definitions Cupbd 20 Cubby Stge Unit	\$5,364.00
STCCB20-362484-OO-H?P?N	Definitions Cupbd 20 Cubby Stge Unit	\$5,335.00
STCCB20-362484-TL-H?P?A	Definitions Cupbd 20 Cubby Stge Unit	\$2,365.00
STCCB20-362484-TL-H?P?N	Definitions Cupbd 20 Cubby Stge Unit	\$2,337.00
STCCB20-362484-TT-H?P?A	Definitions Cupbd 20 Cubby Stge Unit	\$2,106.00
STCCB20-362484-TT-H?P?N	Definitions Cupbd 20 Cubby Stge Unit	\$2,068.00
STCCB20-422084-LL-H?P?A	Definitions Cupbd 20 Cubby Stge Unit	\$3,345.00
STCCB20-422084-LL-H?P?N	Definitions Cupbd 20 Cubby Stge Unit	\$3,317.00
STCCB20-422084-MM-H?P?A	Definitions Cupbd 20 Cubby Stge Unit	\$4,770.00
STCCB20-422084-MM-H?P?N	Definitions Cupbd 20 Cubby Stge Unit	\$4,738.00
STCCB20-422084-OO-H?P?A	Definitions Cupbd 20 Cubby Stge Unit	\$4,713.00
STCCB20-422084-OO-H?P?N	Definitions Cupbd 20 Cubby Stge Unit	\$4,682.00
STCCB20-422084-TL-H?P?A	Definitions Cupbd 20 Cubby Stge Unit	\$2,349.00
STCCB20-422084-TL-H?P?N	Definitions Cupbd 20 Cubby Stge Unit	\$2,321.00
STCCB20-422084-TT-H?P?A	Definitions Cupbd 20 Cubby Stge Unit	\$1,929.00
STCCB20-422084-TT-H?P?N	Definitions Cupbd 20 Cubby Stge Unit	\$1,890.00
STCCB20-422484-LL-H?P?A	Definitions Cupbd 20 Cubby Stge Unit	\$4,019.00
STCCB20-422484-LL-H?P?N	Definitions Cupbd 20 Cubby Stge Unit	\$3,989.00
STCCB20-422484-MM-H?P?A	Definitions Cupbd 20 Cubby Stge Unit	\$5,774.00
STCCB20-422484-MM-H?P?N	Definitions Cupbd 20 Cubby Stge Unit	\$5,742.00
STCCB20-422484-OO-H?P?A	Definitions Cupbd 20 Cubby Stge Unit	\$5,704.00
STCCB20-422484-OO-H?P?N	Definitions Cupbd 20 Cubby Stge Unit	\$5,675.00
STCCB20-422484-TL-H?P?A	Definitions Cupbd 20 Cubby Stge Unit	\$2,618.00
STCCB20-422484-TL-H?P?N	Definitions Cupbd 20 Cubby Stge Unit	\$2,590.00
STCCB20-422484-TT-H?P?A	Definitions Cupbd 20 Cubby Stge Unit	\$2,206.00
STCCB20-422484-TT-H?P?N	Definitions Cupbd 20 Cubby Stge Unit	\$2,167.00

TOTAL•LIBRARY

I N T E R I O R S

Model Number	General Description	Price
STCCB20-482084-LL-H?P?A	Definitions Cupbd 20 Cubby Stge Unit	\$3,352.00
STCCB20-482084-LL-H?P?N	Definitions Cupbd 20 Cubby Stge Unit	\$3,322.00
STCCB20-482084-MM-H?P?A	Definitions Cupbd 20 Cubby Stge Unit	\$4,774.00
STCCB20-482084-MM-H?P?N	Definitions Cupbd 20 Cubby Stge Unit	\$4,746.00
STCCB20-482084-OO-H?P?A	Definitions Cupbd 20 Cubby Stge Unit	\$4,717.00
STCCB20-482084-OO-H?P?N	Definitions Cupbd 20 Cubby Stge Unit	\$4,689.00
STCCB20-482084-TL-H?P?A	Definitions Cupbd 20 Cubby Stge Unit	\$2,357.00
STCCB20-482084-TL-H?P?N	Definitions Cupbd 20 Cubby Stge Unit	\$2,328.00
STCCB20-482084-TT-H?P?A	Definitions Cupbd 20 Cubby Stge Unit	\$1,938.00
STCCB20-482084-TT-H?P?N	Definitions Cupbd 20 Cubby Stge Unit	\$1,899.00
STCCB20-482484-LL-H?P?A	Definitions Cupbd 20 Cubby Stge Unit	\$4,024.00
STCCB20-482484-LL-H?P?N	Definitions Cupbd 20 Cubby Stge Unit	\$3,993.00
STCCB20-482484-MM-H?P?A	Definitions Cupbd 20 Cubby Stge Unit	\$5,781.00
STCCB20-482484-MM-H?P?N	Definitions Cupbd 20 Cubby Stge Unit	\$5,751.00
STCCB20-482484-OO-H?P?A	Definitions Cupbd 20 Cubby Stge Unit	\$5,712.00
STCCB20-482484-OO-H?P?N	Definitions Cupbd 20 Cubby Stge Unit	\$5,684.00
STCCB20-482484-TL-H?P?A	Definitions Cupbd 20 Cubby Stge Unit	\$2,625.00
STCCB20-482484-TL-H?P?N	Definitions Cupbd 20 Cubby Stge Unit	\$2,598.00
STCCB20-482484-TT-H?P?A	Definitions Cupbd 20 Cubby Stge Unit	\$1,431.00
STCCB20-482484-TT-H?P?N	Definitions Cupbd 20 Cubby Stge Unit	\$1,393.00
STCCB30-241484-LL-H?P?A	Definitions Cupbd 30 Cubby Stge Unit	\$2,132.00
STCCB30-241484-LL-H?P?N	Definitions Cupbd 30 Cubby Stge Unit	\$2,103.00
STCCB30-241484-MM-H?P?A	Definitions Cupbd 30 Cubby Stge Unit	\$2,883.00
STCCB30-241484-MM-H?P?N	Definitions Cupbd 30 Cubby Stge Unit	\$2,851.00
STCCB30-241484-OO-H?P?A	Definitions Cupbd 30 Cubby Stge Unit	\$2,848.00
STCCB30-241484-OO-H?P?N	Definitions Cupbd 30 Cubby Stge Unit	\$2,818.00
STCCB30-241484-TL-H?P?A	Definitions Cupbd 30 Cubby Stge Unit	\$1,562.00
STCCB30-241484-TL-H?P?N	Definitions Cupbd 30 Cubby Stge Unit	\$1,536.00
STCCB30-241484-TT-H?P?A	Definitions Cupbd 30 Cubby Stge Unit	\$1,406.00
STCCB30-241484-TT-H?P?N	Definitions Cupbd 30 Cubby Stge Unit	\$1,367.00
STCCB30-242084-LL-H?P?A	Definitions Cupbd 30 Cubby Stge Unit	\$2,525.00
STCCB30-242084-LL-H?P?N	Definitions Cupbd 30 Cubby Stge Unit	\$2,494.00
STCCB30-242084-MM-H?P?A	Definitions Cupbd 30 Cubby Stge Unit	\$3,470.00
STCCB30-242084-MM-H?P?N	Definitions Cupbd 30 Cubby Stge Unit	\$3,436.00
STCCB30-242084-OO-H?P?A	Definitions Cupbd 30 Cubby Stge Unit	\$3,426.00
STCCB30-242084-OO-H?P?N	Definitions Cupbd 30 Cubby Stge Unit	\$3,399.00
STCCB30-242084-TL-H?P?A	Definitions Cupbd 30 Cubby Stge Unit	\$1,724.00
STCCB30-242084-TL-H?P?N	Definitions Cupbd 30 Cubby Stge Unit	\$1,693.00
STCCB30-242084-TT-H?P?A	Definitions Cupbd 30 Cubby Stge Unit	\$1,569.00
STCCB30-242084-TT-H?P?N	Definitions Cupbd 30 Cubby Stge Unit	\$1,530.00
STCCB30-242484-LL-H?P?A	Definitions Cupbd 30 Cubby Stge Unit	\$3,056.00
STCCB30-242484-LL-H?P?N	Definitions Cupbd 30 Cubby Stge Unit	\$3,025.00
STCCB30-242484-MM-H?P?A	Definitions Cupbd 30 Cubby Stge Unit	\$4,263.00
STCCB30-242484-MM-H?P?N	Definitions Cupbd 30 Cubby Stge Unit	\$4,234.00
STCCB30-242484-OO-H?P?A	Definitions Cupbd 30 Cubby Stge Unit	\$4,211.00
STCCB30-242484-OO-H?P?N	Definitions Cupbd 30 Cubby Stge Unit	\$4,183.00
STCCB30-242484-TL-H?P?A	Definitions Cupbd 30 Cubby Stge Unit	\$1,938.00
STCCB30-242484-TL-H?P?N	Definitions Cupbd 30 Cubby Stge Unit	\$1,908.00
STCCB30-242484-TT-H?P?A	Definitions Cupbd 30 Cubby Stge Unit	\$1,785.00
STCCB30-242484-TT-H?P?N	Definitions Cupbd 30 Cubby Stge Unit	\$1,747.00
STCCB30-301484-LL-H?P?A	Definitions Cupbd 30 Cubby Stge Unit	\$2,499.00

TOTAL•LIBRARY

I N T E R I O R S

Model Number	General Description	Price
STCCB30-301484-LL-H?P?N	Definitions Cupbd 30 Cubby Stge Unit	\$2,470.00
STCCB30-301484-MM-H?P?A	Definitions Cupbd 30 Cubby Stge Unit	\$3,549.00
STCCB30-301484-MM-H?P?N	Definitions Cupbd 30 Cubby Stge Unit	\$3,519.00
STCCB30-301484-OO-H?P?A	Definitions Cupbd 30 Cubby Stge Unit	\$3,506.00
STCCB30-301484-OO-H?P?N	Definitions Cupbd 30 Cubby Stge Unit	\$3,477.00
STCCB30-301484-TL-H?P?A	Definitions Cupbd 30 Cubby Stge Unit	\$1,790.00
STCCB30-301484-TL-H?P?N	Definitions Cupbd 30 Cubby Stge Unit	\$1,760.00
STCCB30-301484-TT-H?P?A	Definitions Cupbd 30 Cubby Stge Unit	\$1,596.00
STCCB30-301484-TT-H?P?N	Definitions Cupbd 30 Cubby Stge Unit	\$1,557.00
STCCB30-302084-LL-H?P?A	Definitions Cupbd 30 Cubby Stge Unit	\$2,907.00
STCCB30-302084-LL-H?P?N	Definitions Cupbd 30 Cubby Stge Unit	\$2,876.00
STCCB30-302084-MM-H?P?A	Definitions Cupbd 30 Cubby Stge Unit	\$4,155.00
STCCB30-302084-MM-H?P?N	Definitions Cupbd 30 Cubby Stge Unit	\$4,125.00
STCCB30-302084-OO-H?P?A	Definitions Cupbd 30 Cubby Stge Unit	\$4,105.00
STCCB30-302084-OO-H?P?N	Definitions Cupbd 30 Cubby Stge Unit	\$4,074.00
STCCB30-302084-TL-H?P?A	Definitions Cupbd 30 Cubby Stge Unit	\$1,953.00
STCCB30-302084-TL-H?P?N	Definitions Cupbd 30 Cubby Stge Unit	\$1,925.00
STCCB30-302084-TT-H?P?A	Definitions Cupbd 30 Cubby Stge Unit	\$1,765.00
STCCB30-302084-TT-H?P?N	Definitions Cupbd 30 Cubby Stge Unit	\$1,726.00
STCCB30-302484-LL-H?P?A	Definitions Cupbd 30 Cubby Stge Unit	\$3,647.00
STCCB30-302484-LL-H?P?N	Definitions Cupbd 30 Cubby Stge Unit	\$3,617.00
STCCB30-302484-MM-H?P?A	Definitions Cupbd 30 Cubby Stge Unit	\$5,264.00
STCCB30-302484-MM-H?P?N	Definitions Cupbd 30 Cubby Stge Unit	\$5,234.00
STCCB30-302484-OO-H?P?A	Definitions Cupbd 30 Cubby Stge Unit	\$5,202.00
STCCB30-302484-OO-H?P?N	Definitions Cupbd 30 Cubby Stge Unit	\$5,171.00
STCCB30-302484-TL-H?P?A	Definitions Cupbd 30 Cubby Stge Unit	\$2,250.00
STCCB30-302484-TL-H?P?N	Definitions Cupbd 30 Cubby Stge Unit	\$2,221.00
STCCB30-302484-TT-H?P?A	Definitions Cupbd 30 Cubby Stge Unit	\$2,065.00
STCCB30-302484-TT-H?P?N	Definitions Cupbd 30 Cubby Stge Unit	\$2,027.00
STCCB30-361484-LL-H?P?A	Definitions Cupbd 30 Cubby Stge Unit	\$2,898.00
STCCB30-361484-LL-H?P?N	Definitions Cupbd 30 Cubby Stge Unit	\$2,867.00
STCCB30-361484-MM-H?P?A	Definitions Cupbd 30 Cubby Stge Unit	\$4,125.00
STCCB30-361484-MM-H?P?N	Definitions Cupbd 30 Cubby Stge Unit	\$4,093.00
STCCB30-361484-OO-H?P?A	Definitions Cupbd 30 Cubby Stge Unit	\$4,074.00
STCCB30-361484-OO-H?P?N	Definitions Cupbd 30 Cubby Stge Unit	\$4,045.00
STCCB30-361484-TL-H?P?A	Definitions Cupbd 30 Cubby Stge Unit	\$2,025.00
STCCB30-361484-TL-H?P?N	Definitions Cupbd 30 Cubby Stge Unit	\$1,994.00
STCCB30-361484-TT-H?P?A	Definitions Cupbd 30 Cubby Stge Unit	\$1,757.00
STCCB30-361484-TT-H?P?N	Definitions Cupbd 30 Cubby Stge Unit	\$1,719.00
STCCB30-362084-LL-H?P?A	Definitions Cupbd 30 Cubby Stge Unit	\$3,526.00
STCCB30-362084-LL-H?P?N	Definitions Cupbd 30 Cubby Stge Unit	\$3,496.00
STCCB30-362084-MM-H?P?A	Definitions Cupbd 30 Cubby Stge Unit	\$5,069.00
STCCB30-362084-MM-H?P?N	Definitions Cupbd 30 Cubby Stge Unit	\$5,036.00
STCCB30-362084-OO-H?P?A	Definitions Cupbd 30 Cubby Stge Unit	\$5,008.00
STCCB30-362084-OO-H?P?N	Definitions Cupbd 30 Cubby Stge Unit	\$4,975.00
STCCB30-362084-TL-H?P?A	Definitions Cupbd 30 Cubby Stge Unit	\$2,278.00
STCCB30-362084-TL-H?P?N	Definitions Cupbd 30 Cubby Stge Unit	\$2,247.00
STCCB30-362084-TT-H?P?A	Definitions Cupbd 30 Cubby Stge Unit	\$2,017.00
STCCB30-362084-TT-H?P?N	Definitions Cupbd 30 Cubby Stge Unit	\$1,978.00
STCCB30-362484-LL-H?P?A	Definitions Cupbd 30 Cubby Stge Unit	\$4,478.00
STCCB30-362484-LL-H?P?N	Definitions Cupbd 30 Cubby Stge Unit	\$4,448.00

TOTAL•LIBRARY

I N T E R I O R S

Model Number	General Description	Price
STCCB30-362484-MM-H?P?A	Definitions Cupbd 30 Cubby Stge Unit	\$6,493.00
STCCB30-362484-MM-H?P?N	Definitions Cupbd 30 Cubby Stge Unit	\$6,463.00
STCCB30-362484-OO-H?P?A	Definitions Cupbd 30 Cubby Stge Unit	\$6,417.00
STCCB30-362484-OO-H?P?N	Definitions Cupbd 30 Cubby Stge Unit	\$6,388.00
STCCB30-362484-TL-H?P?A	Definitions Cupbd 30 Cubby Stge Unit	\$2,656.00
STCCB30-362484-TL-H?P?N	Definitions Cupbd 30 Cubby Stge Unit	\$2,629.00
STCCB30-362484-TT-H?P?A	Definitions Cupbd 30 Cubby Stge Unit	\$2,403.00
STCCB30-362484-TT-H?P?N	Definitions Cupbd 30 Cubby Stge Unit	\$2,364.00
STCCB30-422084-LL-H?P?A	Definitions Cupbd 30 Cubby Stge Unit	\$3,778.00
STCCB30-422084-LL-H?P?N	Definitions Cupbd 30 Cubby Stge Unit	\$3,749.00
STCCB30-422084-MM-H?P?A	Definitions Cupbd 30 Cubby Stge Unit	\$5,416.00
STCCB30-422084-MM-H?P?N	Definitions Cupbd 30 Cubby Stge Unit	\$5,384.00
STCCB30-422084-OO-H?P?A	Definitions Cupbd 30 Cubby Stge Unit	\$5,350.00
STCCB30-422084-OO-H?P?N	Definitions Cupbd 30 Cubby Stge Unit	\$5,321.00
STCCB30-422084-TL-H?P?A	Definitions Cupbd 30 Cubby Stge Unit	\$2,533.00
STCCB30-422084-TL-H?P?N	Definitions Cupbd 30 Cubby Stge Unit	\$2,500.00
STCCB30-422084-TT-H?P?A	Definitions Cupbd 30 Cubby Stge Unit	\$2,115.00
STCCB30-422084-TT-H?P?N	Definitions Cupbd 30 Cubby Stge Unit	\$2,077.00
STCCB30-422484-LL-H?P?A	Definitions Cupbd 30 Cubby Stge Unit	\$4,731.00
STCCB30-422484-LL-H?P?N	Definitions Cupbd 30 Cubby Stge Unit	\$4,700.00
STCCB30-422484-MM-H?P?A	Definitions Cupbd 30 Cubby Stge Unit	\$6,842.00
STCCB30-422484-MM-H?P?N	Definitions Cupbd 30 Cubby Stge Unit	\$6,811.00
STCCB30-422484-OO-H?P?A	Definitions Cupbd 30 Cubby Stge Unit	\$6,761.00
STCCB30-422484-OO-H?P?N	Definitions Cupbd 30 Cubby Stge Unit	\$6,730.00
STCCB30-422484-TL-H?P?A	Definitions Cupbd 30 Cubby Stge Unit	\$2,911.00
STCCB30-422484-TL-H?P?N	Definitions Cupbd 30 Cubby Stge Unit	\$2,883.00
STCCB30-422484-TT-H?P?A	Definitions Cupbd 30 Cubby Stge Unit	\$2,503.00
STCCB30-422484-TT-H?P?N	Definitions Cupbd 30 Cubby Stge Unit	\$2,464.00
STCCB30-482084-LL-H?P?A	Definitions Cupbd 30 Cubby Stge Unit	\$3,787.00
STCCB30-482084-LL-H?P?N	Definitions Cupbd 30 Cubby Stge Unit	\$3,759.00
STCCB30-482084-MM-H?P?A	Definitions Cupbd 30 Cubby Stge Unit	\$5,422.00
STCCB30-482084-MM-H?P?N	Definitions Cupbd 30 Cubby Stge Unit	\$5,391.00
STCCB30-482084-OO-H?P?A	Definitions Cupbd 30 Cubby Stge Unit	\$5,361.00
STCCB30-482084-OO-H?P?N	Definitions Cupbd 30 Cubby Stge Unit	\$5,327.00
STCCB30-482084-TL-H?P?A	Definitions Cupbd 30 Cubby Stge Unit	\$2,538.00
STCCB30-482084-TL-H?P?N	Definitions Cupbd 30 Cubby Stge Unit	\$2,508.00
STCCB30-482084-TT-H?P?A	Definitions Cupbd 30 Cubby Stge Unit	\$2,124.00
STCCB30-482084-TT-H?P?N	Definitions Cupbd 30 Cubby Stge Unit	\$2,086.00
STCCB30-482484-LL-H?P?A	Definitions Cupbd 30 Cubby Stge Unit	\$4,740.00
STCCB30-482484-LL-H?P?N	Definitions Cupbd 30 Cubby Stge Unit	\$4,711.00
STCCB30-482484-MM-H?P?A	Definitions Cupbd 30 Cubby Stge Unit	\$6,846.00
STCCB30-482484-MM-H?P?N	Definitions Cupbd 30 Cubby Stge Unit	\$6,816.00
STCCB30-482484-OO-H?P?A	Definitions Cupbd 30 Cubby Stge Unit	\$6,766.00
STCCB30-482484-OO-H?P?N	Definitions Cupbd 30 Cubby Stge Unit	\$6,735.00
STCCB30-482484-TL-H?P?A	Definitions Cupbd 30 Cubby Stge Unit	\$2,921.00
STCCB30-482484-TL-H?P?N	Definitions Cupbd 30 Cubby Stge Unit	\$2,890.00
STCCB30-482484-TT-H?P?A	Definitions Cupbd 30 Cubby Stge Unit	\$2,512.00
STCCB30-482484-TT-H?P?N	Definitions Cupbd 30 Cubby Stge Unit	\$2,474.00
STCS-241484-LL-H?P?A	Definitions Cupbd Stge Unit	\$1,568.00
STCS-241484-LL-H?P?N	Definitions Cupbd Stge Unit	\$1,538.00
STCS-241484-MM-H?P?A	Definitions Cupbd Stge Unit	\$2,289.00

TOTAL•LIBRARY

I N T E R I O R S

Model Number	General Description	Price
STCS-241484-MM-H?P?N	Definitions Cupbd Stge Unit	\$2,256.00
STCS-241484-OO-H?P?A	Definitions Cupbd Stge Unit	\$2,080.00
STCS-241484-OO-H?P?N	Definitions Cupbd Stge Unit	\$2,051.00
STCS-241484-TL-H?P?A	Definitions Cupbd Stge Unit	\$1,610.00
STCS-241484-TL-H?P?N	Definitions Cupbd Stge Unit	\$1,570.00
STCS-241484-TT-H?P?A	Definitions Cupbd Stge Unit	\$1,037.00
STCS-241484-TT-H?P?N	Definitions Cupbd Stge Unit	\$997.00
STCS-242084-LL-H?P?A	Definitions Cupbd Stge Unit	\$1,769.00
STCS-242084-LL-H?P?N	Definitions Cupbd Stge Unit	\$1,739.00
STCS-242084-MM-H?P?A	Definitions Cupbd Stge Unit	\$2,615.00
STCS-242084-MM-H?P?N	Definitions Cupbd Stge Unit	\$2,583.00
STCS-242084-OO-H?P?A	Definitions Cupbd Stge Unit	\$2,378.00
STCS-242084-OO-H?P?N	Definitions Cupbd Stge Unit	\$2,348.00
STCS-242084-TL-H?P?A	Definitions Cupbd Stge Unit	\$1,713.00
STCS-242084-TL-H?P?N	Definitions Cupbd Stge Unit	\$1,675.00
STCS-242084-TT-H?P?A	Definitions Cupbd Stge Unit	\$1,120.00
STCS-242084-TT-H?P?N	Definitions Cupbd Stge Unit	\$1,081.00
STCS-242484-LL-H?P?A	Definitions Cupbd Stge Unit	\$1,987.00
STCS-242484-LL-H?P?N	Definitions Cupbd Stge Unit	\$1,955.00
STCS-242484-MM-H?P?A	Definitions Cupbd Stge Unit	\$2,965.00
STCS-242484-MM-H?P?N	Definitions Cupbd Stge Unit	\$2,930.00
STCS-242484-OO-H?P?A	Definitions Cupbd Stge Unit	\$2,694.00
STCS-242484-OO-H?P?N	Definitions Cupbd Stge Unit	\$2,667.00
STCS-242484-TL-H?P?A	Definitions Cupbd Stge Unit	\$1,905.00
STCS-242484-TL-H?P?N	Definitions Cupbd Stge Unit	\$1,790.00
STCS-242484-TT-H?P?A	Definitions Cupbd Stge Unit	\$1,204.00
STCS-242484-TT-H?P?N	Definitions Cupbd Stge Unit	\$1,165.00
STCS-301484-LL-H?P?A	Definitions Cupbd Stge Unit	\$1,805.00
STCS-301484-LL-H?P?N	Definitions Cupbd Stge Unit	\$1,773.00
STCS-301484-MM-H?P?A	Definitions Cupbd Stge Unit	\$2,792.00
STCS-301484-MM-H?P?N	Definitions Cupbd Stge Unit	\$2,759.00
STCS-301484-OO-H?P?A	Definitions Cupbd Stge Unit	\$2,537.00
STCS-301484-OO-H?P?N	Definitions Cupbd Stge Unit	\$2,507.00
STCS-301484-TL-H?P?A	Definitions Cupbd Stge Unit	\$1,835.00
STCS-301484-TL-H?P?N	Definitions Cupbd Stge Unit	\$1,795.00
STCS-301484-TT-H?P?A	Definitions Cupbd Stge Unit	\$1,171.00
STCS-301484-TT-H?P?N	Definitions Cupbd Stge Unit	\$1,131.00
STCS-302084-LL-H?P?A	Definitions Cupbd Stge Unit	\$2,020.00
STCS-302084-LL-H?P?N	Definitions Cupbd Stge Unit	\$1,989.00
STCS-302084-MM-H?P?A	Definitions Cupbd Stge Unit	\$3,142.00
STCS-302084-MM-H?P?N	Definitions Cupbd Stge Unit	\$3,109.00
STCS-302084-OO-H?P?A	Definitions Cupbd Stge Unit	\$2,855.00
STCS-302084-OO-H?P?N	Definitions Cupbd Stge Unit	\$2,827.00
STCS-302084-TL-H?P?A	Definitions Cupbd Stge Unit	\$1,949.00
STCS-302084-TL-H?P?N	Definitions Cupbd Stge Unit	\$1,912.00
STCS-302084-TT-H?P?A	Definitions Cupbd Stge Unit	\$1,257.00
STCS-302084-TT-H?P?N	Definitions Cupbd Stge Unit	\$1,218.00
STCS-302484-LL-H?P?A	Definitions Cupbd Stge Unit	\$2,305.00
STCS-302484-LL-H?P?N	Definitions Cupbd Stge Unit	\$2,276.00
STCS-302484-MM-H?P?A	Definitions Cupbd Stge Unit	\$3,605.00
STCS-302484-MM-H?P?N	Definitions Cupbd Stge Unit	\$3,571.00

TOTAL•LIBRARY

INTERIORS

Model Number	General Description	Price
STCS-302484-OO-H?P?A	Definitions Cupbd Stge Unit	\$3,275.00
STCS-302484-OO-H?P?N	Definitions Cupbd Stge Unit	\$3,248.00
STCS-302484-TL-H?P?A	Definitions Cupbd Stge Unit	\$2,095.00
STCS-302484-TL-H?P?N	Definitions Cupbd Stge Unit	\$2,061.00
STCS-302484-TT-H?P?A	Definitions Cupbd Stge Unit	\$1,370.00
STCS-302484-TT-H?P?N	Definitions Cupbd Stge Unit	\$1,331.00
STCS-361484-LL-H?P?A	Definitions Cupbd Stge Unit	\$2,056.00
STCS-361484-LL-H?P?N	Definitions Cupbd Stge Unit	\$2,027.00
STCS-361484-MM-H?P?A	Definitions Cupbd Stge Unit	\$3,185.00
STCS-361484-MM-H?P?N	Definitions Cupbd Stge Unit	\$3,155.00
STCS-361484-OO-H?P?A	Definitions Cupbd Stge Unit	\$2,898.00
STCS-361484-OO-H?P?N	Definitions Cupbd Stge Unit	\$2,867.00
STCS-361484-TL-H?P?A	Definitions Cupbd Stge Unit	\$2,062.00
STCS-361484-TL-H?P?N	Definitions Cupbd Stge Unit	\$2,024.00
STCS-361484-TT-H?P?A	Definitions Cupbd Stge Unit	\$1,268.00
STCS-361484-TT-H?P?N	Definitions Cupbd Stge Unit	\$1,229.00
STCS-362084-LL-H?P?A	Definitions Cupbd Stge Unit	\$2,357.00
STCS-362084-LL-H?P?N	Definitions Cupbd Stge Unit	\$2,327.00
STCS-362084-MM-H?P?A	Definitions Cupbd Stge Unit	\$3,671.00
STCS-362084-MM-H?P?N	Definitions Cupbd Stge Unit	\$3,639.00
STCS-362084-OO-H?P?A	Definitions Cupbd Stge Unit	\$3,339.00
STCS-362084-OO-H?P?N	Definitions Cupbd Stge Unit	\$3,308.00
STCS-362084-TL-H?P?A	Definitions Cupbd Stge Unit	\$2,220.00
STCS-362084-TL-H?P?N	Definitions Cupbd Stge Unit	\$2,182.00
STCS-362084-TT-H?P?A	Definitions Cupbd Stge Unit	\$1,386.00
STCS-362084-TT-H?P?N	Definitions Cupbd Stge Unit	\$1,346.00
STCS-362484-LL-H?P?A	Definitions Cupbd Stge Unit	\$2,713.00
STCS-362484-LL-H?P?N	Definitions Cupbd Stge Unit	\$2,685.00
STCS-362484-MM-H?P?A	Definitions Cupbd Stge Unit	\$4,250.00
STCS-362484-MM-H?P?N	Definitions Cupbd Stge Unit	\$4,217.00
STCS-362484-OO-H?P?A	Definitions Cupbd Stge Unit	\$3,873.00
STCS-362484-OO-H?P?N	Definitions Cupbd Stge Unit	\$3,834.00
STCS-362484-TL-H?P?A	Definitions Cupbd Stge Unit	\$2,403.00
STCS-362484-TL-H?P?N	Definitions Cupbd Stge Unit	\$2,365.00
STCS-362484-TT-H?P?A	Definitions Cupbd Stge Unit	\$1,525.00
STCS-362484-TT-H?P?N	Definitions Cupbd Stge Unit	\$1,486.00
STCSD2-242084-TT-H?P?AB	Definitions Cupbd Stge Unit w/2 bottom Draws	\$1,625.00
STCSD2-242084-TT-H?P?NB	Definitions Cupbd Stge Unit w/2 bottom Draws	\$1,546.00
STCSD2-242484-TT-H?P?AB	Definitions Cupbd Stge Unit w/2 bottom Draws	\$1,675.00
STCSD2-242484-TT-H?P?NB	Definitions Cupbd Stge Unit w/2 bottom Draws	\$1,597.00
STCSD2-302084-TT-H?P?AB	Definitions Cupbd Stge Unit w/2 bottom Draws	\$1,748.00
STCSD2-302084-TT-H?P?NB	Definitions Cupbd Stge Unit w/2 bottom Draws	\$1,670.00
STCSD2-302484-TT-H?P?AB	Definitions Cupbd Stge Unit w/2 bottom Draws	\$1,828.00
STCSD2-302484-TT-H?P?NB	Definitions Cupbd Stge Unit w/2 bottom Draws	\$1,750.00
STCSD2-362084-TT-H?P?AB	Definitions Cupbd Stge Unit w/2 bottom Draws	\$1,844.00
STCSD2-362084-TT-H?P?NB	Definitions Cupbd Stge Unit w/2 bottom Draws	\$1,765.00
STCSD2-362484-TT-H?P?AB	Definitions Cupbd Stge Unit w/2 bottom Draws	\$1,971.00
STCSD2-362484-TT-H?P?NB	Definitions Cupbd Stge Unit w/2 bottom Draws	\$1,893.00
STCSD2-422084-TT-H?P?AB	Definitions Cupbd Stge Unit w/2 bottom Draws	\$1,924.00
STCSD2-422084-TT-H?P?NB	Definitions Cupbd Stge Unit w/2 bottom Draws	\$1,845.00
STCSD2-422484-TT-H?P?AB	Definitions Cupbd Stge Unit w/2 bottom Draws	\$2,036.00

TOTAL•LIBRARY

I N T E R I O R S

Model Number	General Description	Price
STCSD2-422484-TT-H?P?NB	Definitions Cupbd Stge Unit w/2 bottom Draws	\$1,958.00
STCSD3-242084-LL-H?P?AB	Definitions Cupbd Stge Unit w/3 bottom Draws	\$2,327.00
STCSD3-242084-LL-H?P?NB	Definitions Cupbd Stge Unit w/3 bottom Draws	\$2,208.00
STCSD3-242084-MM-H?P?AB	Definitions Cupbd Stge Unit w/3 bottom Draws	\$3,356.00
STCSD3-242084-MM-H?P?NB	Definitions Cupbd Stge Unit w/3 bottom Draws	\$3,223.00
STCSD3-242084-OO-H?P?AB	Definitions Cupbd Stge Unit w/3 bottom Draws	\$3,050.00
STCSD3-242084-OO-H?P?NB	Definitions Cupbd Stge Unit w/3 bottom Draws	\$2,929.00
STCSD3-242084-TL-H?P?AB	Definitions Cupbd Stge Unit w/3 bottom Draws	\$2,365.00
STCSD3-242084-TL-H?P?NB	Definitions Cupbd Stge Unit w/3 bottom Draws	\$2,215.00
STCSD3-242084-TT-H?P?NB	Definitions Cupbd Stge Unit w/3 bottom Draws	\$1,664.00
STCSD3-242084-TT-H?P?NB	Definitions Cupbd Stge Unit w/3 bottom Draws	\$1,546.00
STCSD3-242484-LL-H?P?AB	Definitions Cupbd Stge Unit w/3 bottom Draws	\$2,484.00
STCSD3-242484-LL-H?P?NB	Definitions Cupbd Stge Unit w/3 bottom Draws	\$2,364.00
STCSD3-242484-MM-H?P?AB	Definitions Cupbd Stge Unit w/3 bottom Draws	\$3,608.00
STCSD3-242484-MM-H?P?NB	Definitions Cupbd Stge Unit w/3 bottom Draws	\$3,477.00
STCSD3-242484-OO-H?P?AB	Definitions Cupbd Stge Unit w/3 bottom Draws	\$3,279.00
STCSD3-242484-OO-H?P?NB	Definitions Cupbd Stge Unit w/3 bottom Draws	\$3,160.00
STCSD3-242484-TL-H?P?AB	Definitions Cupbd Stge Unit w/3 bottom Draws	\$2,447.00
STCSD3-242484-TL-H?P?NB	Definitions Cupbd Stge Unit w/3 bottom Draws	\$2,292.00
STCSD3-242484-TT-H?P?NB	Definitions Cupbd Stge Unit w/3 bottom Draws	\$1,714.00
STCSD3-242484-TT-H?P?NB	Definitions Cupbd Stge Unit w/3 bottom Draws	\$1,597.00
STCSD3-302084-LL-H?P?AB	Definitions Cupbd Stge Unit w/3 bottom Draws	\$2,538.00
STCSD3-302084-LL-H?P?NB	Definitions Cupbd Stge Unit w/3 bottom Draws	\$2,420.00
STCSD3-302084-MM-H?P?AB	Definitions Cupbd Stge Unit w/3 bottom Draws	\$3,846.00
STCSD3-302084-MM-H?P?NB	Definitions Cupbd Stge Unit w/3 bottom Draws	\$3,718.00
STCSD3-302084-OO-H?P?AB	Definitions Cupbd Stge Unit w/3 bottom Draws	\$3,496.00
STCSD3-302084-TL-H?P?AB	Definitions Cupbd Stge Unit w/3 bottom Draws	\$2,572.00
STCSD3-302084-TL-H?P?NB	Definitions Cupbd Stge Unit w/3 bottom Draws	\$2,420.00
STCSD3-302084-TT-H?P?NB	Definitions Cupbd Stge Unit w/3 bottom Draws	\$1,788.00
STCSD3-302084-TT-H?P?NB	Definitions Cupbd Stge Unit w/3 bottom Draws	\$1,670.00
STCSD3-302484-LL-H?P?AB	Definitions Cupbd Stge Unit w/3 bottom Draws	\$2,738.00
STCSD3-302484-LL-H?P?NB	Definitions Cupbd Stge Unit w/3 bottom Draws	\$2,617.00
STCSD3-302484-MM-H?P?AB	Definitions Cupbd Stge Unit w/3 bottom Draws	\$4,170.00
STCSD3-302484-MM-H?P?NB	Definitions Cupbd Stge Unit w/3 bottom Draws	\$4,038.00
STCSD3-302484-OO-H?P?AB	Definitions Cupbd Stge Unit w/3 bottom Draws	\$3,789.00
STCSD3-302484-OO-H?P?NB	Definitions Cupbd Stge Unit w/3 bottom Draws	\$3,670.00
STCSD3-302484-TL-H?P?AB	Definitions Cupbd Stge Unit w/3 bottom Draws	\$2,671.00
STCSD3-302484-TL-H?P?NB	Definitions Cupbd Stge Unit w/3 bottom Draws	\$2,520.00
STCSD3-302484-TT-H?P?NB	Definitions Cupbd Stge Unit w/3 bottom Draws	\$1,789.00
STCSD3-302484-TT-H?P?NB	Definitions Cupbd Stge Unit w/3 bottom Draws	\$1,750.00
STCSD3-362084-LL-H?P?AB	Definitions Cupbd Stge Unit w/3 bottom Draws	\$2,766.00
STCSD3-362084-LL-H?P?NB	Definitions Cupbd Stge Unit w/3 bottom Draws	\$2,649.00
STCSD3-362084-MM-H?P?AB	Definitions Cupbd Stge Unit w/3 bottom Draws	\$4,217.00
STCSD3-362084-MM-H?P?NB	Definitions Cupbd Stge Unit w/3 bottom Draws	\$4,088.00
STCSD3-362084-OO-H?P?AB	Definitions Cupbd Stge Unit w/3 bottom Draws	\$3,834.00
STCSD3-362084-OO-H?P?NB	Definitions Cupbd Stge Unit w/3 bottom Draws	\$3,716.00
STCSD3-362084-TL-H?P?AB	Definitions Cupbd Stge Unit w/3 bottom Draws	\$2,747.00
STCSD3-362084-TL-H?P?NB	Definitions Cupbd Stge Unit w/3 bottom Draws	\$2,594.00
STCSD3-362084-TT-H?P?NB	Definitions Cupbd Stge Unit w/3 bottom Draws	\$1,883.00
STCSD3-362084-TT-H?P?NB	Definitions Cupbd Stge Unit w/3 bottom Draws	\$1,765.00
STCSD3-362484-LL-H?P?AB	Definitions Cupbd Stge Unit w/3 bottom Draws	\$3,061.00

TOTAL•LIBRARY

INTERIORS

Model Number	General Description	Price
STCSD3-362484-LL-H?P?NB	Definitions Cupbd Stge Unit w/3 bottom Draws	\$2,944.00
STCSD3-362484-MM-H?P?AB	Definitions Cupbd Stge Unit w/3 bottom Draws	\$4,719.00
STCSD3-362484-MM-H?P?NB	Definitions Cupbd Stge Unit w/3 bottom Draws	\$4,592.00
STCSD3-362484-OO-H?P?AB	Definitions Cupbd Stge Unit w/3 bottom Draws	\$4,292.00
STCSD3-362484-OO-H?P?NB	Definitions Cupbd Stge Unit w/3 bottom Draws	\$4,174.00
STCSD3-362484-TL-H?P?AB	Definitions Cupbd Stge Unit w/3 bottom Draws	\$2,904.00
STCSD3-362484-TL-H?P?NB	Definitions Cupbd Stge Unit w/3 bottom Draws	\$2,752.00
STCSD3-362484-TT-H?P?NB	Definitions Cupbd Stge Unit w/3 bottom Draws	\$2,010.00
STCSD3-362484-TT-H?P?NB	Definitions Cupbd Stge Unit w/3 bottom Draws	\$1,893.00
STCSD3-422084-LL-H?P?AB	Definitions Cupbd Stge Unit w/3 bottom Draws	\$2,960.00
STCSD3-422084-LL-H?P?NB	Definitions Cupbd Stge Unit w/3 bottom Draws	\$2,843.00
STCSD3-422084-MM-H?P?AB	Definitions Cupbd Stge Unit w/3 bottom Draws	\$4,537.00
STCSD3-422084-MM-H?P?NB	Definitions Cupbd Stge Unit w/3 bottom Draws	\$4,405.00
STCSD3-422084-OO-H?P?AB	Definitions Cupbd Stge Unit w/3 bottom Draws	\$4,125.00
STCSD3-422084-OO-H?P?NB	Definitions Cupbd Stge Unit w/3 bottom Draws	\$4,004.00
STCSD3-422084-TL-H?P?AB	Definitions Cupbd Stge Unit w/3 bottom Draws	\$2,958.00
STCSD3-422084-TL-H?P?NB	Definitions Cupbd Stge Unit w/3 bottom Draws	\$2,805.00
STCSD3-422084-TT-H?P?NB	Definitions Cupbd Stge Unit w/3 bottom Draws	\$1,963.00
STCSD3-422084-TT-H?P?NB	Definitions Cupbd Stge Unit w/3 bottom Draws	\$1,845.00
STCSD3-422484-LL-H?P?AB	Definitions Cupbd Stge Unit w/3 bottom Draws	\$3,212.00
STCSD3-422484-LL-H?P?NB	Definitions Cupbd Stge Unit w/3 bottom Draws	\$3,092.00
STCSD3-422484-OO-H?P?AB	Definitions Cupbd Stge Unit w/3 bottom Draws	\$4,518.00
STCSD3-422484-OO-H?P?NB	Definitions Cupbd Stge Unit w/3 bottom Draws	\$4,402.00
STCSD3-422484-TL-H?P?AB	Definitions Cupbd Stge Unit w/3 bottom Draws	\$3,096.00
STCSD3-422484-TL-H?P?NB	Definitions Cupbd Stge Unit w/3 bottom Draws	\$2,945.00
STCSD3-422484-TT-H?P?NB	Definitions Cupbd Stge Unit w/3 bottom Draws	\$2,076.00
STCSD3-422484-TT-H?P?NB	Definitions Cupbd Stge Unit w/3 bottom Draws	\$1,958.00
STCSL-181484-LL-H?P?A	Definitions Cupbd Stge Unit w/1 L-hinged Door	\$1,393.00
STCSL-181484-LL-H?P?N	Definitions Cupbd Stge Unit w/1 L-hinged Door	\$1,364.00
STCSL-181484-MM-H?P?A	Definitions Cupbd Stge Unit w/1 L-hinged Door	\$2,078.00
STCSL-181484-MM-H?P?N	Definitions Cupbd Stge Unit w/1 L-hinged Door	\$2,045.00
STCSL-181484-OO-H?P?A	Definitions Cupbd Stge Unit w/1 L-hinged Door	\$1,888.00
STCSL-181484-OO-H?P?N	Definitions Cupbd Stge Unit w/1 L-hinged Door	\$1,859.00
STCSL-181484-TL-H?P?A	Definitions Cupbd Stge Unit w/1 L-hinged Door	\$1,398.00
STCSL-181484-TL-H?P?N	Definitions Cupbd Stge Unit w/1 L-hinged Door	\$1,358.00
STCSL-181484-TT-H?P?A	Definitions Cupbd Stge Unit w/1 L-hinged Door	\$895.00
STCSL-181484-TT-H?P?N	Definitions Cupbd Stge Unit w/1 L-hinged Door	\$856.00
STCSL-182084-LL-H?P?A	Definitions Cupbd Stge Unit w/1 L-hinged Door	\$1,595.00
STCSL-182084-LL-H?P?N	Definitions Cupbd Stge Unit w/1 L-hinged Door	\$1,567.00
STCSL-182084-MM-H?P?A	Definitions Cupbd Stge Unit w/1 L-hinged Door	\$2,403.00
STCSL-182084-MM-H?P?N	Definitions Cupbd Stge Unit w/1 L-hinged Door	\$2,375.00
STCSL-182084-OO-H?P?A	Definitions Cupbd Stge Unit w/1 L-hinged Door	\$2,185.00
STCSL-182084-OO-H?P?N	Definitions Cupbd Stge Unit w/1 L-hinged Door	\$2,158.00
STCSL-182084-TL-H?P?A	Definitions Cupbd Stge Unit w/1 L-hinged Door	\$1,505.00
STCSL-182084-TL-H?P?N	Definitions Cupbd Stge Unit w/1 L-hinged Door	\$1,466.00
STCSL-182084-TT-H?P?A	Definitions Cupbd Stge Unit w/1 L-hinged Door	\$976.00
STCSL-182084-TT-H?P?N	Definitions Cupbd Stge Unit w/1 L-hinged Door	\$937.00
STCSL-182484-LL-H?P?A	Definitions Cupbd Stge Unit w/1 L-hinged Door	\$1,742.00
STCSL-182484-LL-H?P?N	Definitions Cupbd Stge Unit w/1 L-hinged Door	\$1,712.00
STCSL-182484-MM-H?P?A	Definitions Cupbd Stge Unit w/1 L-hinged Door	\$2,641.00
STCSL-182484-MM-H?P?N	Definitions Cupbd Stge Unit w/1 L-hinged Door	\$2,609.00

TOTAL•LIBRARY

I N T E R I O R S

Model Number	General Description	Price
STCSL-182484-OO-H?P?A	Definitions Cupbd Stge Unit w/1 L-hinged Door	\$2,400.00
STCSL-182484-OO-H?P?N	Definitions Cupbd Stge Unit w/1 L-hinged Door	\$2,371.00
STCSL-182484-TL-H?P?A	Definitions Cupbd Stge Unit w/1 L-hinged Door	\$1,580.00
STCSL-182484-TL-H?P?N	Definitions Cupbd Stge Unit w/1 L-hinged Door	\$1,542.00
STCSL-182484-TT-H?P?A	Definitions Cupbd Stge Unit w/1 L-hinged Door	\$1,034.00
STCSL-182484-TT-H?P?N	Definitions Cupbd Stge Unit w/1 L-hinged Door	\$995.00
STCSL-241484-LL-H?P?A	Definitions Cupbd Stge Unit w/1 L-hinged Door	\$1,460.00
STCSL-241484-LL-H?P?N	Definitions Cupbd Stge Unit w/1 L-hinged Door	\$1,433.00
STCSL-241484-MM-H?P?A	Definitions Cupbd Stge Unit w/1 L-hinged Door	\$2,170.00
STCSL-241484-MM-H?P?N	Definitions Cupbd Stge Unit w/1 L-hinged Door	\$2,138.00
STCSL-241484-OO-H?P?A	Definitions Cupbd Stge Unit w/1 L-hinged Door	\$1,972.00
STCSL-241484-OO-H?P?N	Definitions Cupbd Stge Unit w/1 L-hinged Door	\$1,943.00
STCSL-241484-TL-H?P?A	Definitions Cupbd Stge Unit w/1 L-hinged Door	\$1,471.00
STCSL-241484-TL-H?P?N	Definitions Cupbd Stge Unit w/1 L-hinged Door	\$1,434.00
STCSL-241484-TT-H?P?A	Definitions Cupbd Stge Unit w/1 L-hinged Door	\$932.00
STCSL-241484-TT-H?P?N	Definitions Cupbd Stge Unit w/1 L-hinged Door	\$893.00
STCSL-242084-LL-H?P?A	Definitions Cupbd Stge Unit w/1 L-hinged Door	\$1,663.00
STCSL-242084-LL-H?P?N	Definitions Cupbd Stge Unit w/1 L-hinged Door	\$1,632.00
STCSL-242084-MM-H?P?A	Definitions Cupbd Stge Unit w/1 L-hinged Door	\$2,497.00
STCSL-242084-MM-H?P?N	Definitions Cupbd Stge Unit w/1 L-hinged Door	\$2,465.00
STCSL-242084-OO-H?P?A	Definitions Cupbd Stge Unit w/1 L-hinged Door	\$2,272.00
STCSL-242084-OO-H?P?N	Definitions Cupbd Stge Unit w/1 L-hinged Door	\$2,241.00
STCSL-242084-TL-H?P?A	Definitions Cupbd Stge Unit w/1 L-hinged Door	\$1,578.00
STCSL-242084-TL-H?P?N	Definitions Cupbd Stge Unit w/1 L-hinged Door	\$1,539.00
STCSL-242084-TT-H?P?A	Definitions Cupbd Stge Unit w/1 L-hinged Door	\$1,014.00
STCSL-242084-TT-H?P?N	Definitions Cupbd Stge Unit w/1 L-hinged Door	\$975.00
STCSL-242484-LL-H?P?A	Definitions Cupbd Stge Unit w/1 L-hinged Door	\$1,879.00
STCSL-242484-LL-H?P?N	Definitions Cupbd Stge Unit w/1 L-hinged Door	\$1,850.00
STCSL-242484-MM-H?P?A	Definitions Cupbd Stge Unit w/1 L-hinged Door	\$2,848.00
STCSL-242484-MM-H?P?N	Definitions Cupbd Stge Unit w/1 L-hinged Door	\$2,816.00
STCSL-242484-OO-H?P?A	Definitions Cupbd Stge Unit w/1 L-hinged Door	\$2,588.00
STCSL-242484-OO-H?P?N	Definitions Cupbd Stge Unit w/1 L-hinged Door	\$2,559.00
STCSL-242484-TL-H?P?A	Definitions Cupbd Stge Unit w/1 L-hinged Door	\$1,693.00
STCSL-242484-TL-H?P?N	Definitions Cupbd Stge Unit w/1 L-hinged Door	\$1,654.00
STCSL-242484-TT-H?P?A	Definitions Cupbd Stge Unit w/1 L-hinged Door	\$1,099.00
STCSL-242484-TT-H?P?N	Definitions Cupbd Stge Unit w/1 L-hinged Door	\$1,061.00
STCSR-181484-LL-H?P?A	Definitions Cupbd Stge Unit w/1 R-hinged Door	\$1,393.00
STCSR-181484-LL-H?P?N	Definitions Cupbd Stge Unit w/1 R-hinged Door	\$1,364.00
STCSR-181484-MM-H?P?A	Definitions Cupbd Stge Unit w/1 R-hinged Door	\$2,078.00
STCSR-181484-MM-H?P?N	Definitions Cupbd Stge Unit w/1 R-hinged Door	\$2,045.00
STCSR-181484-OO-H?P?A	Definitions Cupbd Stge Unit w/1 R-hinged Door	\$1,888.00
STCSR-181484-OO-H?P?N	Definitions Cupbd Stge Unit w/1 R-hinged Door	\$1,859.00
STCSR-181484-TL-H?P?A	Definitions Cupbd Stge Unit w/1 R-hinged Door	\$1,367.00
STCSR-181484-TL-H?P?N	Definitions Cupbd Stge Unit w/1 R-hinged Door	\$1,329.00
STCSR-181484-TT-H?P?A	Definitions Cupbd Stge Unit w/1 R-hinged Door	\$895.00
STCSR-181484-TT-H?P?N	Definitions Cupbd Stge Unit w/1 R-hinged Door	\$856.00
STCSR-182084-LL-H?P?A	Definitions Cupbd Stge Unit w/1 R-hinged Door	\$1,595.00
STCSR-182084-LL-H?P?N	Definitions Cupbd Stge Unit w/1 R-hinged Door	\$1,567.00
STCSR-182084-MM-H?P?A	Definitions Cupbd Stge Unit w/1 R-hinged Door	\$2,403.00
STCSR-182084-MM-H?P?N	Definitions Cupbd Stge Unit w/1 R-hinged Door	\$2,375.00
STCSR-182084-OO-H?P?A	Definitions Cupbd Stge Unit w/1 R-hinged Door	\$2,185.00

TOTAL•LIBRARY

I N T E R I O R S

Model Number	General Description	Price
STCSR-182084-OO-H?P?N	Definitions Cupbd Stge Unit w/1 R-hinged Door	\$2,158.00
STCSR-182084-TL-H?P?A	Definitions Cupbd Stge Unit w/1 R-hinged Door	\$1,474.00
STCSR-182084-TL-H?P?N	Definitions Cupbd Stge Unit w/1 R-hinged Door	\$1,436.00
STCSR-182084-TT-H?P?A	Definitions Cupbd Stge Unit w/1 R-hinged Door	\$976.00
STCSR-182084-TT-H?P?N	Definitions Cupbd Stge Unit w/1 R-hinged Door	\$937.00
STCSR-182484-LL-H?P?A	Definitions Cupbd Stge Unit w/1 R-hinged Door	\$1,742.00
STCSR-182484-LL-H?P?N	Definitions Cupbd Stge Unit w/1 R-hinged Door	\$1,712.00
STCSR-182484-MM-H?P?A	Definitions Cupbd Stge Unit w/1 R-hinged Door	\$2,641.00
STCSR-182484-MM-H?P?N	Definitions Cupbd Stge Unit w/1 R-hinged Door	\$2,609.00
STCSR-182484-OO-H?P?A	Definitions Cupbd Stge Unit w/1 R-hinged Door	\$2,400.00
STCSR-182484-OO-H?P?N	Definitions Cupbd Stge Unit w/1 R-hinged Door	\$2,371.00
STCSR-182484-TL-H?P?A	Definitions Cupbd Stge Unit w/1 R-hinged Door	\$1,555.00
STCSR-182484-TL-H?P?N	Definitions Cupbd Stge Unit w/1 R-hinged Door	\$1,515.00
STCSR-182484-TT-H?P?A	Definitions Cupbd Stge Unit w/1 R-hinged Door	\$1,034.00
STCSR-182484-TT-H?P?N	Definitions Cupbd Stge Unit w/1 R-hinged Door	\$995.00
STCSR-241484-LL-H?P?A	Definitions Cupbd Stge Unit w/1 R-hinged Door	\$1,460.00
STCSR-241484-LL-H?P?N	Definitions Cupbd Stge Unit w/1 R-hinged Door	\$1,433.00
STCSR-241484-MM-H?P?A	Definitions Cupbd Stge Unit w/1 R-hinged Door	\$2,170.00
STCSR-241484-MM-H?P?N	Definitions Cupbd Stge Unit w/1 R-hinged Door	\$2,138.00
STCSR-241484-OO-H?P?A	Definitions Cupbd Stge Unit w/1 R-hinged Door	\$1,972.00
STCSR-241484-OO-H?P?N	Definitions Cupbd Stge Unit w/1 R-hinged Door	\$1,943.00
STCSR-241484-TL-H?P?A	Definitions Cupbd Stge Unit w/1 R-hinged Door	\$1,439.00
STCSR-241484-TL-H?P?N	Definitions Cupbd Stge Unit w/1 R-hinged Door	\$1,402.00
STCSR-241484-TT-H?P?A	Definitions Cupbd Stge Unit w/1 R-hinged Door	\$932.00
STCSR-241484-TT-H?P?N	Definitions Cupbd Stge Unit w/1 R-hinged Door	\$893.00
STCSR-242084-LL-H?P?A	Definitions Cupbd Stge Unit w/1 R-hinged Door	\$1,663.00
STCSR-242084-LL-H?P?N	Definitions Cupbd Stge Unit w/1 R-hinged Door	\$1,632.00
STCSR-242084-MM-H?P?A	Definitions Cupbd Stge Unit w/1 R-hinged Door	\$2,497.00
STCSR-242084-MM-H?P?N	Definitions Cupbd Stge Unit w/1 R-hinged Door	\$2,465.00
STCSR-242084-OO-H?P?A	Definitions Cupbd Stge Unit w/1 R-hinged Door	\$2,272.00
STCSR-242084-OO-H?P?N	Definitions Cupbd Stge Unit w/1 R-hinged Door	\$2,241.00
STCSR-242084-TL-H?P?A	Definitions Cupbd Stge Unit w/1 R-hinged Door	\$1,547.00
STCSR-242084-TL-H?P?N	Definitions Cupbd Stge Unit w/1 R-hinged Door	\$1,509.00
STCSR-242084-TT-H?P?A	Definitions Cupbd Stge Unit w/1 R-hinged Door	\$1,014.00
STCSR-242084-TT-H?P?A	Definitions Cupbd Stge Unit w/1 R-hinged Door	\$1,099.00
STCSR-242084-TT-H?P?N	Definitions Cupbd Stge Unit w/1 R-hinged Door	\$975.00
STCSR-242084-TT-H?P?N	Definitions Cupbd Stge Unit w/1 R-hinged Door	\$1,061.00
STCSR-242484-LL-H?P?A	Definitions Cupbd Stge Unit w/1 R-hinged Door	\$1,879.00
STCSR-242484-LL-H?P?N	Definitions Cupbd Stge Unit w/1 R-hinged Door	\$1,850.00
STCSR-242484-MM-H?P?A	Definitions Cupbd Stge Unit w/1 R-hinged Door	\$2,848.00
STCSR-242484-MM-H?P?N	Definitions Cupbd Stge Unit w/1 R-hinged Door	\$2,816.00
STCSR-242484-OO-H?P?A	Definitions Cupbd Stge Unit w/1 R-hinged Door	\$2,588.00
STCSR-242484-OO-H?P?N	Definitions Cupbd Stge Unit w/1 R-hinged Door	\$2,559.00
STCSR-242484-TL-H?P?A	Definitions Cupbd Stge Unit w/1 R-hinged Door	\$1,661.00
STCSR-242484-TL-H?P?N	Definitions Cupbd Stge Unit w/1 R-hinged Door	\$1,623.00
STD-C2454L-BBF-29	Shelby Teacher Desk, 24"D x 54"W x 29"H, HPL Panels, 2 Box/1 File Draw Ped	\$966.00
STD-C2454L-CSL-29	Shelby Teacher Desk, 24"D x 54"W x 29"H, HPL Panels, Cupbd Stge L	\$901.00
STD-C2454L-CSR-29	Shelby Teacher Desk, 24"D x 54"W x 29"H, HPL Panels, Cupbd Stge R	\$901.00
STD-C2454L-FF-29	Shelby Teacher Desk, 24"D x 54"W x 29"H, HPL Panels, 1 File/1 File Draw Ped	\$908.00
STD-C2454L-OS-29	Shelby Teacher Desk, 24"D x 54"W x 29"H, HPL Panels, Open Stge	\$819.00
STD-C2454L-TOT-29	Shelby Teacher Desk, 24"D x 54"W x 29"H, HPL Panels, Tote Stge	\$826.00

Model Number	General Description	Price
STD-C2454T-BBF-29	Shelby Teacher Desk, 24"D x 54"W x 29"H, TFL Panels, 2 Box/1 File Draw Ped	\$892.00
STD-C2454T-CSL-29	Shelby Teacher Desk, 24"D x 54"W x 29"H, TFL Panels, Cupbd Stge L	\$826.00
STD-C2454T-CSR-29	Shelby Teacher Desk, 24"D x 54"W x 29"H, TFL Panels, Cupbd Stge R	\$826.00
STD-C2454T-FF-29	Shelby Teacher Desk, 24"D x 54"W x 29"H, TFL Panels, 1 File/1 File Draw Ped	\$840.00
STD-C2454T-OS-29	Shelby Teacher Desk, 24"D x 54"W x 29"H, TFL Panels, Open Stge	\$744.00
STD-C2454T-TOT-29	Shelby Teacher Desk, 24"D x 54"W x 29"H, TFL Panels, Tote Stge	\$752.00
STD-C2460L-BBF-29	Shelby Teacher Desk, 24"D x 60"W x 29"H, HPL Panels, 2 Box/1 File Draw Ped	\$985.00
STD-C2460L-BBF/BBF-29	Shelby Teacher Desk, 24"D x 60"W x 29"H, HPL Panels, 2 Box/1 File Draw per Ped	\$1,355.00
STD-C2460L-BBF/CSR-29	Shelby Teacher Desk, 24"D x 60"W x 29"H, HPL Panels, 2 Box/1 File Draw plus Cupbd Stge R	\$1,215.00
STD-C2460L-BBF/FF-29	Shelby Teacher Desk, 24"D x 60"W x 29"H, HPL Panels, 2 Box/1 File Draw plus 2 File Draws	\$1,303.00
STD-C2460L-BBF/OS-29	Shelby Teacher Desk, 24"D x 60"W x 29"H, HPL Panels, 2 Box/1 File Draw plus Open Stge	\$1,134.00
STD-C2460L-BBF/TOT-29	Shelby Teacher Desk, 24"D x 60"W x 29"H, HPL Panels, 2 Box/1 File Draw plus Tote Stge	\$1,141.00
STD-C2460L-BFF/CSL-29	Shelby Teacher Desk, 24"D x 60"W x 29"H, HPL Panels, 2 Box/1 File Draw plus Cupbd Stge L	\$1,215.00
STD-C2460L-CSL-29	Shelby Teacher Desk, 24"D x 60"W x 29"H, HPL Panels, Cupbd Stge L	\$919.00
STD-C2460L-CSR-29	Shelby Teacher Desk, 24"D x 60"W x 29"H, HPL Panels, Cupbd Stge R	\$919.00
STD-C2460L-CSR/CSL-29	Shelby Teacher Desk, 24"D x 60"W x 29"H, HPL Panels, Cupbd Stge R & L	\$1,141.00
STD-C2460L-FF-29	Shelby Teacher Desk, 24"D x 60"W x 29"H, HPL Panels, 1 File/1 File Draw Ped	\$927.00
STD-C2460L-OS-29	Shelby Teacher Desk, 24"D x 60"W x 29"H, HPL Panels, Open Stge	\$837.00
STD-C2460L-TOT-29	Shelby Teacher Desk, 24"D x 60"W x 29"H, HPL Panels, Tote Stge	\$845.00
STD-C2460T-BBF-29	Shelby Teacher Desk, 24"D x 60"W x 29"H, TFL Panels, 2 Box/1 File Draw Ped	\$910.00
STD-C2460T-BBF/BBF-29	Shelby Teacher Desk, 24"D x 60"W x 29"H, TFL Panels, 2 Box/1 File Draw per Ped	\$1,188.00
STD-C2460T-BBF/CSR-29	Shelby Teacher Desk, 24"D x 60"W x 29"H, TFL Panels, 2 Box/1 File Draw plus Cupbd Stge R	\$1,055.00
STD-C2460T-BBF/FF-29	Shelby Teacher Desk, 24"D x 60"W x 29"H, TFL Panels, 2 Box/1 File Draw plus 2 File Draws	\$1,136.00
STD-C2460T-BBF/OS-29	Shelby Teacher Desk, 24"D x 60"W x 29"H, TFL Panels, 2 Box/1 File Draw plus Open Stge	\$1,002.00
STD-C2460T-BBF/TOT-29	Shelby Teacher Desk, 24"D x 60"W x 29"H, TFL Panels, 2 Box/1 File Draw plus Tote Stge	\$1,009.00
STD-C2460T-BFF/CSL-29	Shelby Teacher Desk, 24"D x 60"W x 29"H, TFL Panels, 2 Box/1 File Draw plus Cupbd Stge L	\$1,055.00
STD-C2460T-CSL-29	Shelby Teacher Desk, 24"D x 60"W x 29"H, TFL Panels, Cupbd Stge L	\$845.00
STD-C2460T-CSR-29	Shelby Teacher Desk, 24"D x 60"W x 29"H, TFL Panels, Cupbd Stge R	\$845.00
STD-C2460T-CSR/CSL-29	Shelby Teacher Desk, 24"D x 60"W x 29"H, TFL Panels, Cupbd Stge R & L	\$1,057.00
STD-C2460T-F/F-29	Shelby Teacher Desk, 24"D x 60"W x 29"H, TFL Panels, 1 File/1 File Draw Ped	\$858.00
STD-C2460T-OS-29	Shelby Teacher Desk, 24"D x 60"W x 29"H, TFL Panels, Open Stge	\$763.00
STD-C2460T-TOT-29	Shelby Teacher Desk, 24"D x 60"W x 29"H, TFL Panels, Tote Stge	\$770.00
STD-C2466L-BBF/BBF-29	Shelby Teacher Desk, 24"D x 66"W x 29"H, HPL Panels, 2 Box/1 File Draw per Ped	\$1,374.00
STD-C2466L-BBF/CSR-29	Shelby Teacher Desk, 24"D x 66"W x 29"H, HPL Panels, 2 Box/1 File Draw plus Cupbd Stge R	\$1,234.00
STD-C2466L-BBF/FF-29	Shelby Teacher Desk, 24"D x 66"W x 29"H, HPL Panels, 2 Box/1 File Draw plus 2 File Draws	\$1,322.00
STD-C2466L-BBF/OS-29	Shelby Teacher Desk, 24"D x 66"W x 29"H, HPL Panels, 2 Box/1 File Draw plus Open Stge	\$1,152.00
STD-C2466L-BBF/TOT-29	Shelby Teacher Desk, 24"D x 66"W x 29"H, HPL Panels, 2 Box/1 File Draw plus Tote Stge	\$1,160.00
STD-C2466L-BFF/CSL-29	Shelby Teacher Desk, 24"D x 66"W x 29"H, HPL Panels, 2 Box/1 File Draw plus Cupbd Stge L	\$1,234.00
STD-C2466L-CSR/CSL-29	Shelby Teacher Desk, 24"D x 66"W x 29"H, HPL Panels, Cupbd Stge R & L	\$1,160.00
STD-C2466T-BBF/BBF-29	Shelby Teacher Desk, 24"D x 66"W x 29"H, TFL Panels, 2 Box/1 File Draw per Ped	\$1,207.00
STD-C2466T-BBF/CSR-29	Shelby Teacher Desk, 24"D x 66"W x 29"H, TFL Panels, 2 Box/1 File Draw plus Cupbd Stge R	\$1,074.00
STD-C2466T-BBF/FF-29	Shelby Teacher Desk, 24"D x 66"W x 29"H, TFL Panels, 2 Box/1 File Draw plus 2 File Draws	\$1,154.00
STD-C2466T-BBF/OS-29	Shelby Teacher Desk, 24"D x 66"W x 29"H, TFL Panels, 2 Box/1 File Draw plus Open Stge	\$1,020.00
STD-C2466T-BBF/TOT-29	Shelby Teacher Desk, 24"D x 66"W x 29"H, TFL Panels, 2 Box/1 File Draw plus Tote Stge	\$1,028.00
STD-C2466T-BFF/CSL-29	Shelby Teacher Desk, 24"D x 66"W x 29"H, TFL Panels, 2 Box/1 File Draw plus Cupbd Stge L	\$1,074.00
STD-C2466T-CSR/CSL-29	Shelby Teacher Desk, 24"D x 66"W x 29"H, TFL Panels, Cupbd Stge R & L	\$1,076.00
STD-C3054L-BBF-29	Shelby Teacher Desk, 30"D x 54"W x 29"H, HPL Panels, 2 Box/1 File Draw Ped	\$981.00
STD-C3054L-CSL-29	Shelby Teacher Desk, 30"D x 54"W x 29"H, HPL Panels, Cupbd Stge L	\$915.00
STD-C3054L-CSR-29	Shelby Teacher Desk, 30"D x 54"W x 29"H, HPL Panels, Cupbd Stge R	\$915.00
STD-C3054L-FF-29	Shelby Teacher Desk, 30"D x 54"W x 29"H, HPL Panels, 1 File/1 File Draw Ped	\$923.00
STD-C3054L-OS-29	Shelby Teacher Desk, 30"D x 54"W x 29"H, HPL Panels, Open Stge	\$834.00

Model Number	General Description	Price
STD-C3054L-TOT-29	Shelby Teacher Desk, 30"D x 54"W x 29"H, HPL Panels, Tote Stge	\$841.00
STD-C3054T-BBF-29	Shelby Teacher Desk, 30"D x 54"W x 29"H, TFL Panels, 2 Box/1 File Draw Ped	\$907.00
STD-C3054T-CSL-29	Shelby Teacher Desk, 30"D x 54"W x 29"H, TFL Panels, Cupbd Stge L	\$841.00
STD-C3054T-CSR-29	Shelby Teacher Desk, 30"D x 54"W x 29"H, TFL Panels, Cupbd Stge R	\$841.00
STD-C3054T-FF-29	Shelby Teacher Desk, 30"D x 54"W x 29"H, TFL Panels, 1 File/1 File Draw Ped	\$854.00
STD-C3054T-OS-29	Shelby Teacher Desk, 30"D x 54"W x 29"H, TFL Panels, Open Stge	\$759.00
STD-C3054T-TOT-29	Shelby Teacher Desk, 30"D x 54"W x 29"H, TFL Panels, Tote Stge	\$767.00
STD-C3060L-BBF-29	Shelby Teacher Desk, 30"D x 60"W x 29"H, HPL Panels, 2 Box/1 File Draw Ped	\$1,011.00
STD-C3060L-BBF/BBF-29	Shelby Teacher Desk, 30"D x 60"W x 29"H, HPL Panels, 2 Box/1 File Draw per Ped	\$1,367.00
STD-C3060L-BBF/CSL-29	Shelby Teacher Desk, 30"D x 60"W x 29"H, HPL Panels, 2 Box/1 File Draw plus Cupbd Stge L	\$1,234.00
STD-C3060L-BBF/CSR-29	Shelby Teacher Desk, 30"D x 60"W x 29"H, HPL Panels, 2 Box/1 File Draw plus Cupbd Stge R	\$1,234.00
STD-C3060L-BBF/FF-29	Shelby Teacher Desk, 30"D x 60"W x 29"H, HPL Panels, 2 Box/1 File Draw plus 2 File Draws	\$1,314.00
STD-C3060L-BBF/OS-29	Shelby Teacher Desk, 30"D x 60"W x 29"H, HPL Panels, 2 Box/1 File Draw plus Open Stge	\$1,152.00
STD-C3060L-BBF/TOT-29	Shelby Teacher Desk, 30"D x 60"W x 29"H, HPL Panels, 2 Box/1 File Draw plus Tote Stge	\$1,160.00
STD-C3060L-CSL-29	Shelby Teacher Desk, 30"D x 60"W x 29"H, HPL Panels, Cupbd Stge L	\$945.00
STD-C3060L-CSR-29	Shelby Teacher Desk, 30"D x 60"W x 29"H, HPL Panels, Cupbd Stge R	\$945.00
STD-C3060L-CSR/CSL-29	Shelby Teacher Desk, 30"D x 60"W x 29"H, HPL Panels, Cupbd Stge R & L	\$1,160.00
STD-C3060L-FF-29	Shelby Teacher Desk, 30"D x 60"W x 29"H, HPL Panels, 1 File/1 File Draw Ped	\$953.00
STD-C3060L-OS-29	Shelby Teacher Desk, 30"D x 60"W x 29"H, HPL Panels, Open Stge	\$863.00
STD-C3060L-TOT-29	Shelby Teacher Desk, 30"D x 60"W x 29"H, HPL Panels, Tote Stge	\$871.00
STD-C3060T-BBF/BBF-29	Shelby Teacher Desk, 30"D x 60"W x 29"H, TFL Panels, 2 Box/1 File Draw per Ped	\$1,203.00
STD-C3060T-BBF/CSL-29	Shelby Teacher Desk, 30"D x 60"W x 29"H, TFL Panels, 2 Box/1 File Draw plus Cupbd Stge L	\$1,070.00
STD-C3060T-BBF/CSR-29	Shelby Teacher Desk, 30"D x 60"W x 29"H, TFL Panels, 2 Box/1 File Draw plus Cupbd Stge R	\$1,070.00
STD-C3060T-BBF/FF-29	Shelby Teacher Desk, 30"D x 60"W x 29"H, TFL Panels, 2 Box/1 File Draw plus 2 File Draws	\$1,151.00
STD-C3060T-BBF/OS-29	Shelby Teacher Desk, 30"D x 60"W x 29"H, TFL Panels, 2 Box/1 File Draw plus Open Stge	\$1,017.00
STD-C3060T-BBF/TOT-29	Shelby Teacher Desk, 30"D x 60"W x 29"H, TFL Panels, 2 Box/1 File Draw plus Tote Stge	\$1,024.00
STD-C3060T-BFF-29	Shelby Teacher Desk, 30"D x 60"W x 29"H, TFL Panels, 2 Box/1 File Draw Ped	\$907.00
STD-C3060T-CSL-29	Shelby Teacher Desk, 30"D x 60"W x 29"H, TFL Panels, Cupbd Stge L	\$871.00
STD-C3060T-CSR-29	Shelby Teacher Desk, 30"D x 60"W x 29"H, TFL Panels, Cupbd Stge R	\$871.00
STD-C3060T-CSR/CSL-29	Shelby Teacher Desk, 30"D x 60"W x 29"H, TFL Panels, Cupbd Stge R & L	\$1,072.00
STD-C3060T-F/F-29	Shelby Teacher Desk, 30"D x 60"W x 29"H, TFL Panels, 1 File/1 File Draw Ped	\$884.00
STD-C3060T-OS-29	Shelby Teacher Desk, 30"D x 60"W x 29"H, TFL Panels, Open Stge	\$789.00
STD-C3060T-TOT-29	Shelby Teacher Desk, 30"D x 60"W x 29"H, TFL Panels, Tote Stge	\$796.00
STD-C3066L-BBF/BBF-29	Shelby Teacher Desk, 30"D x 66"W x 29"H, HPL Panels, 2 Box/1 File Draw per Ped	\$1,396.00
STD-C3066L-BBF/CSL-29	Shelby Teacher Desk, 30"D x 66"W x 29"H, HPL Panels, 2 Box/1 File Draw plus Cupbd Stge L	\$1,264.00
STD-C3066L-BBF/CSR-29	Shelby Teacher Desk, 30"D x 66"W x 29"H, HPL Panels, 2 Box/1 File Draw plus Cupbd Stge R	\$1,264.00
STD-C3066L-BBF/FF-29	Shelby Teacher Desk, 30"D x 66"W x 29"H, HPL Panels, 2 Box/1 File Draw plus 2 File Draws	\$1,344.00
STD-C3066L-BBF/OS-29	Shelby Teacher Desk, 30"D x 66"W x 29"H, HPL Panels, 2 Box/1 File Draw plus Open Stge	\$1,182.00
STD-C3066L-BBF/TOT-29	Shelby Teacher Desk, 30"D x 66"W x 29"H, HPL Panels, 2 Box/1 File Draw plus Tote Stge	\$1,189.00
STD-C3066L-CSR/CSL-29	Shelby Teacher Desk, 30"D x 66"W x 29"H, HPL Panels, Cupbd Stge R & L	\$1,189.00
STD-C3066T-BBF/BBF-29	Shelby Teacher Desk, 30"D x 66"W x 29"H, TFL Panels, 2 Box/1 File Draw per Ped	\$1,233.00
STD-C3066T-BBF/CSL-29	Shelby Teacher Desk, 30"D x 66"W x 29"H, TFL Panels, 2 Box/1 File Draw plus Cupbd Stge L	\$1,100.00
STD-C3066T-BBF/CSR-29	Shelby Teacher Desk, 30"D x 66"W x 29"H, TFL Panels, 2 Box/1 File Draw plus Cupbd Stge R	\$1,100.00
STD-C3066T-BBF/FF-29	Shelby Teacher Desk, 30"D x 66"W x 29"H, TFL Panels, 2 Box/1 File Draw plus 2 File Draws	\$1,180.00
STD-C3066T-BBF/OS-29	Shelby Teacher Desk, 30"D x 66"W x 29"H, TFL Panels, 2 Box/1 File Draw plus Open Stge	\$1,046.00
STD-C3066T-BBF/TOT-29	Shelby Teacher Desk, 30"D x 66"W x 29"H, TFL Panels, 2 Box/1 File Draw plus Tote Stge	\$1,052.00
STD-C3066T-CSR/CSL-29	Shelby Teacher Desk, 30"D x 66"W x 29"H, TFL Panels, Cupbd Stge R & L	\$1,102.00
STH-VW0024-22	Saeth Coffee Table, 24" dia x 22"H, Lam top, hrdwd frame	\$997.00
STH-VW0030-18	Saeth Coffee Table, 30" dia x 18"H, Lam top, hrdwd frame	\$1,437.00
STH-VW0036-18	Saeth Coffee Table, 36" dia x 18"H, Lam top, hrdwd frame	\$1,550.00
STLW-4836	LegoWall, 48"W x 36"H	\$2,584.00

TOTAL•LIBRARY

I N T E R I O R S

Model Number	General Description	Price
STLW-4848	LegoWall, 48"W x 48"H	\$2,886.00
STLW-4860	LegoWall, 60"W x 48"H	\$2,970.00
STLW-6036	LegoWall, 60"W x 36"H	\$2,811.00
STMB-4848	Dry-erase Markerboard, 48"W x 48"H	\$476.00
STMB-7248	Dry-erase Markerboard, 72"W x 48"H	\$755.00
STMB-9648	Dry-erase Markerboard, 96"W x 48"H	\$861.00
STND-2P1U1C/4P-72-B	St&ley, 2 AC, 1 USB-A, 1 USB-C above surface, 4 AC below surface, 72" coil cord, Black finish	\$697.00
STND-2P1U2C/4P-72-W	St&ley, 2 AC, 1 USB-A, 1 USB-C above surface, 4 AC below surface, 72" coil cord, White finish	\$697.00
STOCB12-181484-L	Definitions Open12 Cubicle Stge Unit	\$1,185.00
STOCB12-181484-M	Definitions Open12 Cubicle Stge Unit	\$2,180.00
STOCB12-181484-O	Definitions Open12 Cubicle Stge Unit	\$1,647.00
STOCB12-181484-T	Definitions Open12 Cubicle Stge Unit	\$770.00
STOCB12-182084-L	Definitions Open12 Cubicle Stge Unit	\$1,435.00
STOCB12-182084-M	Definitions Open12 Cubicle Stge Unit	\$2,729.00
STOCB12-182084-O	Definitions Open12 Cubicle Stge Unit	\$2,018.00
STOCB12-182084-T	Definitions Open12 Cubicle Stge Unit	\$869.00
STOCB12-182484-L	Definitions Open12 Cubicle Stge Unit	\$1,618.00
STOCB12-182484-M	Definitions Open12 Cubicle Stge Unit	\$3,124.00
STOCB12-182484-O	Definitions Open12 Cubicle Stge Unit	\$2,282.00
STOCB12-182484-T	Definitions Open12 Cubicle Stge Unit	\$944.00
STOCB12-241484-L	Definitions Open12 Cubicle Stge Unit	\$1,201.00
STOCB12-241484-M	Definitions Open12 Cubicle Stge Unit	\$2,213.00
STOCB12-241484-O	Definitions Open12 Cubicle Stge Unit	\$1,672.00
STOCB12-241484-T	Definitions Open12 Cubicle Stge Unit	\$778.00
STOCB12-242084-L	Definitions Open12 Cubicle Stge Unit	\$1,454.00
STOCB12-242084-M	Definitions Open12 Cubicle Stge Unit	\$2,764.00
STOCB12-242084-O	Definitions Open12 Cubicle Stge Unit	\$2,039.00
STOCB12-242084-T	Definitions Open12 Cubicle Stge Unit	\$877.00
STOCB12-242484-L	Definitions Open12 Cubicle Stge Unit	\$1,704.00
STOCB12-242484-M	Definitions Open12 Cubicle Stge Unit	\$3,313.00
STOCB12-242484-O	Definitions Open12 Cubicle Stge Unit	\$2,411.00
STOCB12-242484-T	Definitions Open12 Cubicle Stge Unit	\$977.00
STOCB12-301484-L	Definitions Open12 Cubicle Stge Unit	\$1,364.00
STOCB12-301484-M	Definitions Open12 Cubicle Stge Unit	\$2,708.00
STOCB12-301484-O	Definitions Open12 Cubicle Stge Unit	\$2,035.00
STOCB12-301484-T	Definitions Open12 Cubicle Stge Unit	\$880.00
STOCB12-302084-L	Definitions Open12 Cubicle Stge Unit	\$1,631.00
STOCB12-302084-M	Definitions Open12 Cubicle Stge Unit	\$3,289.00
STOCB12-302084-O	Definitions Open12 Cubicle Stge Unit	\$2,425.00
STOCB12-302084-T	Definitions Open12 Cubicle Stge Unit	\$986.00
STOCB12-302484-L	Definitions Open12 Cubicle Stge Unit	\$1,952.00
STOCB12-302484-M	Definitions Open12 Cubicle Stge Unit	\$3,994.00
STOCB12-302484-O	Definitions Open12 Cubicle Stge Unit	\$2,899.00
STOCB12-302484-T	Definitions Open12 Cubicle Stge Unit	\$1,112.00
STOCB12-361484-L	Definitions Open12 Cubicle Stge Unit	\$1,493.00
STOCB12-361484-M	Definitions Open12 Cubicle Stge Unit	\$2,988.00
STOCB12-361484-O	Definitions Open12 Cubicle Stge Unit	\$2,223.00
STOCB12-361484-T	Definitions Open12 Cubicle Stge Unit	\$930.00
STOCB12-362084-L	Definitions Open12 Cubicle Stge Unit	\$1,844.00
STOCB12-362084-M	Definitions Open12 Cubicle Stge Unit	\$3,759.00
STOCB12-362084-O	Definitions Open12 Cubicle Stge Unit	\$2,739.00

TOTAL•LIBRARY

I N T E R I O R S

Model Number	General Description	Price
STOCB12-362084-T	Definitions Open12 Cubicle Stge Unit	\$1,065.00
STOCB12-362484-L	Definitions Open12 Cubicle Stge Unit	\$2,235.00
STOCB12-362484-M	Definitions Open12 Cubicle Stge Unit	\$4,618.00
STOCB12-362484-O	Definitions Open12 Cubicle Stge Unit	\$3,317.00
STOCB12-362484-T	Definitions Open12 Cubicle Stge Unit	\$1,219.00
STOCB12-422084-L	Definitions Open12 Cubicle Stge Unit	\$1,844.00
STOCB12-422084-M	Definitions Open12 Cubicle Stge Unit	\$3,759.00
STOCB12-422084-O	Definitions Open12 Cubicle Stge Unit	\$2,741.00
STOCB12-422084-T	Definitions Open12 Cubicle Stge Unit	\$1,068.00
STOCB12-422484-L	Definitions Open12 Cubicle Stge Unit	\$2,237.00
STOCB12-422484-M	Definitions Open12 Cubicle Stge Unit	\$4,620.00
STOCB12-422484-O	Definitions Open12 Cubicle Stge Unit	\$3,320.00
STOCB12-422484-T	Definitions Open12 Cubicle Stge Unit	\$1,220.00
STOCB12-482084-L	Definitions Open12 Cubicle Stge Unit	\$1,847.00
STOCB12-482084-M	Definitions Open12 Cubicle Stge Unit	\$3,761.00
STOCB12-482084-O	Definitions Open12 Cubicle Stge Unit	\$2,743.00
STOCB12-482084-T	Definitions Open12 Cubicle Stge Unit	\$1,071.00
STOCB12-482484-L	Definitions Open12 Cubicle Stge Unit	\$2,240.00
STOCB12-482484-M	Definitions Open12 Cubicle Stge Unit	\$4,621.00
STOCB12-482484-O	Definitions Open12 Cubicle Stge Unit	\$3,322.00
STOCB12-482484-T	Definitions Open12 Cubicle Stge Unit	\$1,227.00
STOCB20-241484-L	Definitions Open20 Cubicle Stge Unit	\$1,927.00
STOCB20-241484-M	Definitions Open20 Cubicle Stge Unit	\$3,110.00
STOCB20-241484-O	Definitions Open20 Cubicle Stge Unit	\$2,490.00
STOCB20-241484-T	Definitions Open20 Cubicle Stge Unit	\$1,399.00
STOCB20-242084-L	Definitions Open20 Cubicle Stge Unit	\$2,247.00
STOCB20-242084-M	Definitions Open20 Cubicle Stge Unit	\$3,815.00
STOCB20-242084-O	Definitions Open20 Cubicle Stge Unit	\$2,964.00
STOCB20-242084-T	Definitions Open20 Cubicle Stge Unit	\$1,525.00
STOCB20-242484-L	Definitions Open20 Cubicle Stge Unit	\$2,640.00
STOCB20-242484-M	Definitions Open20 Cubicle Stge Unit	\$4,676.00
STOCB20-242484-O	Definitions Open20 Cubicle Stge Unit	\$3,540.00
STOCB20-242484-T	Definitions Open20 Cubicle Stge Unit	\$1,679.00
STOCB20-301484-L	Definitions Open20 Cubicle Stge Unit	\$2,220.00
STOCB20-301484-M	Definitions Open20 Cubicle Stge Unit	\$3,818.00
STOCB20-301484-O	Definitions Open20 Cubicle Stge Unit	\$3,020.00
STOCB20-301484-T	Definitions Open20 Cubicle Stge Unit	\$1,584.00
STOCB20-302084-L	Definitions Open20 Cubicle Stge Unit	\$2,552.00
STOCB20-302084-M	Definitions Open20 Cubicle Stge Unit	\$4,554.00
STOCB20-302084-O	Definitions Open20 Cubicle Stge Unit	\$3,515.00
STOCB20-302084-T	Definitions Open20 Cubicle Stge Unit	\$1,714.00
STOCB20-302484-L	Definitions Open20 Cubicle Stge Unit	\$3,084.00
STOCB20-302484-M	Definitions Open20 Cubicle Stge Unit	\$5,727.00
STOCB20-302484-O	Definitions Open20 Cubicle Stge Unit	\$4,298.00
STOCB20-302484-T	Definitions Open20 Cubicle Stge Unit	\$1,924.00
STOCB20-361484-L	Definitions Open20 Cubicle Stge Unit	\$2,534.00
STOCB20-361484-M	Definitions Open20 Cubicle Stge Unit	\$4,370.00
STOCB20-361484-O	Definitions Open20 Cubicle Stge Unit	\$3,436.00
STOCB20-361484-T	Definitions Open20 Cubicle Stge Unit	\$1,777.00
STOCB20-362084-L	Definitions Open20 Cubicle Stge Unit	\$3,024.00
STOCB20-362084-M	Definitions Open20 Cubicle Stge Unit	\$5,450.00

TOTAL•LIBRARY

INTERIORS

Model Number	General Description	Price
STOCB20-362084-O	Definitions Open20 Cubicle Stge Unit	\$4,164.00
STOCB20-362084-T	Definitions Open20 Cubicle Stge Unit	\$1,966.00
STOCB20-362484-L	Definitions Open20 Cubicle Stge Unit	\$3,695.00
STOCB20-362484-M	Definitions Open20 Cubicle Stge Unit	\$6,932.00
STOCB20-362484-O	Definitions Open20 Cubicle Stge Unit	\$5,156.00
STOCB20-362484-T	Definitions Open20 Cubicle Stge Unit	\$2,228.00
STOCB20-422084-L	Definitions Open20 Cubicle Stge Unit	\$3,259.00
STOCB20-422084-M	Definitions Open20 Cubicle Stge Unit	\$5,684.00
STOCB20-422084-O	Definitions Open20 Cubicle Stge Unit	\$4,417.00
STOCB20-422084-T	Definitions Open20 Cubicle Stge Unit	\$2,192.00
STOCB20-422484-L	Definitions Open20 Cubicle Stge Unit	\$3,930.00
STOCB20-422484-M	Definitions Open20 Cubicle Stge Unit	\$7,168.00
STOCB20-422484-O	Definitions Open20 Cubicle Stge Unit	\$5,409.00
STOCB20-422484-T	Definitions Open20 Cubicle Stge Unit	\$2,453.00
STOCB20-482084-L	Definitions Open20 Cubicle Stge Unit	\$3,263.00
STOCB20-482084-M	Definitions Open20 Cubicle Stge Unit	\$5,691.00
STOCB20-482084-O	Definitions Open20 Cubicle Stge Unit	\$4,423.00
STOCB20-482084-T	Definitions Open20 Cubicle Stge Unit	\$2,199.00
STOCB20-482484-L	Definitions Open20 Cubicle Stge Unit	\$3,934.00
STOCB20-482484-M	Definitions Open20 Cubicle Stge Unit	\$7,173.00
STOCB20-482484-O	Definitions Open20 Cubicle Stge Unit	\$5,417.00
STOCB20-482484-T	Definitions Open20 Cubicle Stge Unit	\$2,458.00
STOCB30-241484-L	Definitions Open30 Cubicle Stge Unit	\$1,606.00
STOCB30-241484-M	Definitions Open30 Cubicle Stge Unit	\$2,959.00
STOCB30-241484-O	Definitions Open30 Cubicle Stge Unit	\$2,211.00
STOCB30-241484-T	Definitions Open30 Cubicle Stge Unit	\$1,006.00
STOCB30-242084-L	Definitions Open30 Cubicle Stge Unit	\$1,998.00
STOCB30-242084-M	Definitions Open30 Cubicle Stge Unit	\$3,820.00
STOCB30-242084-O	Definitions Open30 Cubicle Stge Unit	\$2,790.00
STOCB30-242084-T	Definitions Open30 Cubicle Stge Unit	\$1,161.00
STOCB30-242484-L	Definitions Open30 Cubicle Stge Unit	\$2,529.00
STOCB30-242484-M	Definitions Open30 Cubicle Stge Unit	\$4,992.00
STOCB30-242484-O	Definitions Open30 Cubicle Stge Unit	\$3,574.00
STOCB30-242484-T	Definitions Open30 Cubicle Stge Unit	\$1,366.00
STOCB30-301484-L	Definitions Open30 Cubicle Stge Unit	\$1,912.00
STOCB30-301484-M	Definitions Open30 Cubicle Stge Unit	\$3,763.00
STOCB30-301484-O	Definitions Open30 Cubicle Stge Unit	\$2,783.00
STOCB30-301484-T	Definitions Open30 Cubicle Stge Unit	\$1,163.00
STOCB30-302084-L	Definitions Open30 Cubicle Stge Unit	\$2,316.00
STOCB30-302084-M	Definitions Open30 Cubicle Stge Unit	\$4,657.00
STOCB30-302084-O	Definitions Open30 Cubicle Stge Unit	\$3,379.00
STOCB30-302084-T	Definitions Open30 Cubicle Stge Unit	\$1,319.00
STOCB30-302484-L	Definitions Open30 Cubicle Stge Unit	\$3,058.00
STOCB30-302484-M	Definitions Open30 Cubicle Stge Unit	\$6,295.00
STOCB30-302484-O	Definitions Open30 Cubicle Stge Unit	\$4,478.00
STOCB30-302484-T	Definitions Open30 Cubicle Stge Unit	\$1,609.00
STOCB30-361484-L	Definitions Open30 Cubicle Stge Unit	\$2,182.00
STOCB30-361484-M	Definitions Open30 Cubicle Stge Unit	\$4,362.00
STOCB30-361484-O	Definitions Open30 Cubicle Stge Unit	\$3,182.00
STOCB30-361484-T	Definitions Open30 Cubicle Stge Unit	\$1,269.00
STOCB30-362084-L	Definitions Open30 Cubicle Stge Unit	\$2,813.00

TOTAL•LIBRARY

INTERIORS

Model Number	General Description	Price
STOCB30-362084-M	Definitions Open30 Cubicle Stge Unit	\$5,751.00
STOCB30-362084-O	Definitions Open30 Cubicle Stge Unit	\$4,112.00
STOCB30-362084-T	Definitions Open30 Cubicle Stge Unit	\$1,515.00
STOCB30-362484-L	Definitions Open30 Cubicle Stge Unit	\$3,763.00
STOCB30-362484-M	Definitions Open30 Cubicle Stge Unit	\$7,857.00
STOCB30-362484-O	Definitions Open30 Cubicle Stge Unit	\$5,523.00
STOCB30-362484-T	Definitions Open30 Cubicle Stge Unit	\$1,885.00
STOCB30-422084-L	Definitions Open30 Cubicle Stge Unit	\$2,845.00
STOCB30-422084-M	Definitions Open30 Cubicle Stge Unit	\$5,782.00
STOCB30-422084-O	Definitions Open30 Cubicle Stge Unit	\$4,145.00
STOCB30-422084-T	Definitions Open30 Cubicle Stge Unit	\$1,544.00
STOCB30-422484-L	Definitions Open30 Cubicle Stge Unit	\$3,795.00
STOCB30-422484-M	Definitions Open30 Cubicle Stge Unit	\$7,884.00
STOCB30-422484-O	Definitions Open30 Cubicle Stge Unit	\$5,556.00
STOCB30-422484-T	Definitions Open30 Cubicle Stge Unit	\$1,914.00
STOCB30-482084-L	Definitions Open30 Cubicle Stge Unit	\$2,848.00
STOCB30-482084-M	Definitions Open30 Cubicle Stge Unit	\$5,787.00
STOCB30-482084-O	Definitions Open30 Cubicle Stge Unit	\$4,150.00
STOCB30-482084-T	Definitions Open30 Cubicle Stge Unit	\$1,550.00
STOCB30-482484-L	Definitions Open30 Cubicle Stge Unit	\$3,800.00
STOCB30-482484-M	Definitions Open30 Cubicle Stge Unit	\$7,892.00
STOCB30-482484-O	Definitions Open30 Cubicle Stge Unit	\$5,560.00
STOCB30-482484-T	Definitions Open30 Cubicle Stge Unit	\$1,917.00
STOS-181484-L	Definitions Open Stge Unit	\$966.00
STOS-181484-M	Definitions Open Stge Unit	\$1,791.00
STOS-181484-O	Definitions Open Stge Unit	\$1,362.00
STOS-181484-T	Definitions Open Stge Unit	\$640.00
STOS-182084-L	Definitions Open Stge Unit	\$1,166.00
STOS-182084-M	Definitions Open Stge Unit	\$2,230.00
STOS-182084-O	Definitions Open Stge Unit	\$1,658.00
STOS-182084-T	Definitions Open Stge Unit	\$720.00
STOS-182484-L	Definitions Open Stge Unit	\$1,311.00
STOS-182484-M	Definitions Open Stge Unit	\$2,546.00
STOS-182484-O	Definitions Open Stge Unit	\$1,872.00
STOS-182484-T	Definitions Open Stge Unit	\$781.00
STOS-241484-L	Definitions Open Stge Unit	\$984.00
STOS-241484-M	Definitions Open Stge Unit	\$1,822.00
STOS-241484-O	Definitions Open Stge Unit	\$1,382.00
STOS-241484-T	Definitions Open Stge Unit	\$647.00
STOS-242084-L	Definitions Open Stge Unit	\$1,183.00
STOS-242084-M	Definitions Open Stge Unit	\$2,266.00
STOS-242084-O	Definitions Open Stge Unit	\$1,677.00
STOS-242084-T	Definitions Open Stge Unit	\$729.00
STOS-242484-L	Definitions Open Stge Unit	\$1,402.00
STOS-242484-M	Definitions Open Stge Unit	\$2,738.00
STOS-242484-O	Definitions Open Stge Unit	\$1,998.00
STOS-242484-T	Definitions Open Stge Unit	\$814.00
STOS-301484-L	Definitions Open Stge Unit	\$1,152.00
STOS-301484-M	Definitions Open Stge Unit	\$2,325.00
STOS-301484-O	Definitions Open Stge Unit	\$1,756.00
STOS-301484-T	Definitions Open Stge Unit	\$757.00

TOTAL•LIBRARY

INTERIORS

Model Number	General Description	Price
STOS-302084-L	Definitions Open Stge Unit	\$1,368.00
STOS-302084-M	Definitions Open Stge Unit	\$2,797.00
STOS-302084-O	Definitions Open Stge Unit	\$2,072.00
STOS-302084-T	Definitions Open Stge Unit	\$845.00
STOS-302484-L	Definitions Open Stge Unit	\$1,658.00
STOS-302484-M	Definitions Open Stge Unit	\$3,425.00
STOS-302484-O	Definitions Open Stge Unit	\$2,494.00
STOS-302484-T	Definitions Open Stge Unit	\$957.00
STOS-361484-L	Definitions Open Stge Unit	\$1,282.00
STOS-361484-M	Definitions Open Stge Unit	\$2,608.00
STOS-361484-O	Definitions Open Stge Unit	\$1,943.00
STOS-361484-T	Definitions Open Stge Unit	\$811.00
STOS-362084-L	Definitions Open Stge Unit	\$1,583.00
STOS-362084-M	Definitions Open Stge Unit	\$3,268.00
STOS-362084-O	Definitions Open Stge Unit	\$2,387.00
STOS-362084-T	Definitions Open Stge Unit	\$927.00
STOS-362484-L	Definitions Open Stge Unit	\$1,939.00
STOS-362484-M	Definitions Open Stge Unit	\$4,051.00
STOS-362484-O	Definitions Open Stge Unit	\$2,912.00
STOS-362484-T	Definitions Open Stge Unit	\$1,065.00
STOS-422084-L	Definitions Open Stge Unit	\$1,580.00
STOS-422084-M	Definitions Open Stge Unit	\$3,263.00
STOS-422084-O	Definitions Open Stge Unit	\$2,383.00
STOS-422084-T	Definitions Open Stge Unit	\$923.00
STOS-422484-L	Definitions Open Stge Unit	\$1,934.00
STOS-422484-M	Definitions Open Stge Unit	\$4,046.00
STOS-422484-O	Definitions Open Stge Unit	\$2,910.00
STOS-422484-T	Definitions Open Stge Unit	\$1,064.00
STOS-482084-L	Definitions Open Stge Unit	\$1,581.00
STOS-482084-M	Definitions Open Stge Unit	\$3,265.00
STOS-482084-O	Definitions Open Stge Unit	\$2,387.00
STOS-482084-T	Definitions Open Stge Unit	\$927.00
STOS-482484-L	Definitions Open Stge Unit	\$1,939.00
STOS-482484-M	Definitions Open Stge Unit	\$4,051.00
STOS-482484-O	Definitions Open Stge Unit	\$2,911.00
STOS-482484-T	Definitions Open Stge Unit	\$1,065.00
STOSD2-242084-TT-P?AB	Definitions Open Stge Unit w/2 bottom Draws	\$1,342.00
STOSD2-242084-TT-P?NB	Definitions Open Stge Unit w/2 bottom Draws	\$1,310.00
STOSD2-242484-TT-P?AB	Definitions Open Stge Unit w/2 bottom Draws	\$1,389.00
STOSD2-242484-TT-P?NB	Definitions Open Stge Unit w/2 bottom Draws	\$1,358.00
STOSD2-302084-TT-P?AB	Definitions Open Stge Unit w/2 bottom Draws	\$1,448.00
STOSD2-302084-TT-P?NB	Definitions Open Stge Unit w/2 bottom Draws	\$1,416.00
STOSD2-302484-TT-P?AB	Definitions Open Stge Unit w/2 bottom Draws	\$1,527.00
STOSD2-302484-TT-P?NB	Definitions Open Stge Unit w/2 bottom Draws	\$1,496.00
STOSD2-362084-TT-P?AB	Definitions Open Stge Unit w/2 bottom Draws	\$1,521.00
STOSD2-362084-TT-P?NB	Definitions Open Stge Unit w/2 bottom Draws	\$1,489.00
STOSD2-362484-TT-P?AB	Definitions Open Stge Unit w/2 bottom Draws	\$1,647.00
STOSD2-362484-TT-P?NB	Definitions Open Stge Unit w/2 bottom Draws	\$1,616.00
STOSD2-422084-TT-P?AB	Definitions Open Stge Unit w/2 bottom Draws	\$1,554.00
STOSD2-422084-TT-P?NB	Definitions Open Stge Unit w/2 bottom Draws	\$1,523.00
STOSD2-422484-TT-P?AB	Definitions Open Stge Unit w/2 bottom Draws	\$1,664.00

TOTAL•LIBRARY

INTERIORS

Model Number	General Description	Price
STOSD2-422484-TT-P?NB	Definitions Open Stge Unit w/2 bottom Draws	\$1,633.00
STOSD3-242084-LL-P?AB	Definitions Open Stge Unit w/3 bottom Draws	\$1,953.00
STOSD3-242084-LL-P?NB	Definitions Open Stge Unit w/3 bottom Draws	\$1,865.00
STOSD3-242084-MM-P?AB	Definitions Open Stge Unit w/3 bottom Draws	\$2,883.00
STOSD3-242084-MM-P?NB	Definitions Open Stge Unit w/3 bottom Draws	\$2,787.00
STOSD3-242084-MM-P1AA	Definitions Open Stge Unit w/3 bottom Draws	\$2,787.00
STOSD3-242084-MM-P1NA	Definitions Open Stge Unit w/3 bottom Draws	\$2,688.00
STOSD3-242084-MM-P2AA	Definitions Open Stge Unit w/3 bottom Draws	\$2,787.00
STOSD3-242084-MM-P2AB	Definitions Open Stge Unit w/3 bottom Draws	\$2,883.00
STOSD3-242084-MM-P2NA	Definitions Open Stge Unit w/3 bottom Draws	\$2,688.00
STOSD3-242084-MM-P2NB	Definitions Open Stge Unit w/3 bottom Draws	\$2,787.00
STOSD3-242084-MM-P3AA	Definitions Open Stge Unit w/3 bottom Draws	\$2,787.00
STOSD3-242084-MM-P3AB	Definitions Open Stge Unit w/3 bottom Draws	\$2,883.00
STOSD3-242084-MM-P3NA	Definitions Open Stge Unit w/3 bottom Draws	\$2,688.00
STOSD3-242084-MM-P3NB	Definitions Open Stge Unit w/3 bottom Draws	\$2,787.00
STOSD3-242084-MM-P4AA	Definitions Open Stge Unit w/3 bottom Draws	\$2,787.00
STOSD3-242084-MM-P4AB	Definitions Open Stge Unit w/3 bottom Draws	\$2,883.00
STOSD3-242084-MM-P4NA	Definitions Open Stge Unit w/3 bottom Draws	\$2,688.00
STOSD3-242084-MM-P4NB	Definitions Open Stge Unit w/3 bottom Draws	\$2,787.00
STOSD3-242084-MM-P5AA	Definitions Open Stge Unit w/3 bottom Draws	\$2,787.00
STOSD3-242084-MM-P5AB	Definitions Open Stge Unit w/3 bottom Draws	\$2,883.00
STOSD3-242084-MM-P5NA	Definitions Open Stge Unit w/3 bottom Draws	\$2,688.00
STOSD3-242084-MM-P5NB	Definitions Open Stge Unit w/3 bottom Draws	\$2,787.00
STOSD3-242084-OO-P?AB	Definitions Open Stge Unit w/3 bottom Draws	\$2,620.00
STOSD3-242084-OO-P?NB	Definitions Open Stge Unit w/3 bottom Draws	\$2,534.00
STOSD3-242084-TL-P?AB	Definitions Open Stge Unit w/3 bottom Draws	\$1,887.00
STOSD3-242084-TL-P?NB	Definitions Open Stge Unit w/3 bottom Draws	\$1,773.00
STOSD3-242084-TT-P?AB	Definitions Open Stge Unit w/3 bottom Draws	\$1,407.00
STOSD3-242084-TT-P?NB	Definitions Open Stge Unit w/3 bottom Draws	\$1,310.00
STOSD3-242484-LL-P?AB	Definitions Open Stge Unit w/3 bottom Draws	\$2,108.00
STOSD3-242484-LL-P?NB	Definitions Open Stge Unit w/3 bottom Draws	\$2,020.00
STOSD3-242484-MM-P?AB	Definitions Open Stge Unit w/3 bottom Draws	\$3,134.00
STOSD3-242484-MM-P?NB	Definitions Open Stge Unit w/3 bottom Draws	\$3,036.00
STOSD3-242484-MM-P1AA	Definitions Open Stge Unit w/3 bottom Draws	\$3,036.00
STOSD3-242484-MM-P1NA	Definitions Open Stge Unit w/3 bottom Draws	\$2,939.00
STOSD3-242484-MM-P2AA	Definitions Open Stge Unit w/3 bottom Draws	\$3,036.00
STOSD3-242484-MM-P2AB	Definitions Open Stge Unit w/3 bottom Draws	\$3,134.00
STOSD3-242484-MM-P2NA	Definitions Open Stge Unit w/3 bottom Draws	\$2,939.00
STOSD3-242484-MM-P2NB	Definitions Open Stge Unit w/3 bottom Draws	\$3,036.00
STOSD3-242484-MM-P3AA	Definitions Open Stge Unit w/3 bottom Draws	\$3,036.00
STOSD3-242484-MM-P3AB	Definitions Open Stge Unit w/3 bottom Draws	\$3,134.00
STOSD3-242484-MM-P3NA	Definitions Open Stge Unit w/3 bottom Draws	\$2,939.00
STOSD3-242484-MM-P3NB	Definitions Open Stge Unit w/3 bottom Draws	\$3,036.00
STOSD3-242484-MM-P4AA	Definitions Open Stge Unit w/3 bottom Draws	\$3,036.00
STOSD3-242484-MM-P4AB	Definitions Open Stge Unit w/3 bottom Draws	\$3,134.00
STOSD3-242484-MM-P4NA	Definitions Open Stge Unit w/3 bottom Draws	\$2,939.00
STOSD3-242484-MM-P4NB	Definitions Open Stge Unit w/3 bottom Draws	\$3,036.00
STOSD3-242484-MM-P5AA	Definitions Open Stge Unit w/3 bottom Draws	\$3,036.00
STOSD3-242484-MM-P5AB	Definitions Open Stge Unit w/3 bottom Draws	\$3,134.00
STOSD3-242484-MM-P5NA	Definitions Open Stge Unit w/3 bottom Draws	\$2,939.00
STOSD3-242484-MM-P5NB	Definitions Open Stge Unit w/3 bottom Draws	\$3,036.00

TOTAL•LIBRARY

I N T E R I O R S

Model Number	General Description	Price
STOSD3-242484-OO-P?AB	Definitions Open Stge Unit w/3 bottom Draws	\$2,850.00
STOSD3-242484-OO-P?NB	Definitions Open Stge Unit w/3 bottom Draws	\$2,762.00
STOSD3-242484-TL-P?AB	Definitions Open Stge Unit w/3 bottom Draws	\$1,967.00
STOSD3-242484-TL-P?NB	Definitions Open Stge Unit w/3 bottom Draws	\$1,853.00
STOSD3-242484-TT-P?AB	Definitions Open Stge Unit w/3 bottom Draws	\$1,454.00
STOSD3-242484-TT-P?NB	Definitions Open Stge Unit w/3 bottom Draws	\$1,358.00
STOSD3-302084-LL-P?AB	Definitions Open Stge Unit w/3 bottom Draws	\$2,134.00
STOSD3-302084-LL-P?NB	Definitions Open Stge Unit w/3 bottom Draws	\$2,045.00
STOSD3-302084-MM-P?AB	Definitions Open Stge Unit w/3 bottom Draws	\$3,330.00
STOSD3-302084-MM-P?NB	Definitions Open Stge Unit w/3 bottom Draws	\$3,233.00
STOSD3-302084-MM-P1AA	Definitions Open Stge Unit w/3 bottom Draws	\$3,233.00
STOSD3-302084-MM-P1NA	Definitions Open Stge Unit w/3 bottom Draws	\$3,134.00
STOSD3-302084-MM-P2AA	Definitions Open Stge Unit w/3 bottom Draws	\$3,233.00
STOSD3-302084-MM-P2AB	Definitions Open Stge Unit w/3 bottom Draws	\$3,330.00
STOSD3-302084-MM-P2NA	Definitions Open Stge Unit w/3 bottom Draws	\$3,134.00
STOSD3-302084-MM-P2NB	Definitions Open Stge Unit w/3 bottom Draws	\$3,233.00
STOSD3-302084-MM-P3AA	Definitions Open Stge Unit w/3 bottom Draws	\$3,233.00
STOSD3-302084-MM-P3AB	Definitions Open Stge Unit w/3 bottom Draws	\$3,330.00
STOSD3-302084-MM-P3NA	Definitions Open Stge Unit w/3 bottom Draws	\$3,134.00
STOSD3-302084-MM-P3NB	Definitions Open Stge Unit w/3 bottom Draws	\$3,233.00
STOSD3-302084-MM-P4AA	Definitions Open Stge Unit w/3 bottom Draws	\$3,233.00
STOSD3-302084-MM-P4AB	Definitions Open Stge Unit w/3 bottom Draws	\$3,330.00
STOSD3-302084-MM-P4NA	Definitions Open Stge Unit w/3 bottom Draws	\$3,134.00
STOSD3-302084-MM-P4NB	Definitions Open Stge Unit w/3 bottom Draws	\$3,233.00
STOSD3-302084-MM-P5AA	Definitions Open Stge Unit w/3 bottom Draws	\$3,233.00
STOSD3-302084-MM-P5AB	Definitions Open Stge Unit w/3 bottom Draws	\$3,330.00
STOSD3-302084-MM-P5NA	Definitions Open Stge Unit w/3 bottom Draws	\$3,134.00
STOSD3-302084-MM-P5NB	Definitions Open Stge Unit w/3 bottom Draws	\$3,233.00
STOSD3-302084-OO-P?AB	Definitions Open Stge Unit w/3 bottom Draws	\$3,029.00
STOSD3-302084-OO-P?NB	Definitions Open Stge Unit w/3 bottom Draws	\$2,942.00
STOSD3-302084-TL-P?AB	Definitions Open Stge Unit w/3 bottom Draws	\$2,054.00
STOSD3-302084-TL-P?NB	Definitions Open Stge Unit w/3 bottom Draws	\$1,938.00
STOSD3-302084-TT-P?AB	Definitions Open Stge Unit w/3 bottom Draws	\$1,513.00
STOSD3-302084-TT-P?NB	Definitions Open Stge Unit w/3 bottom Draws	\$1,416.00
STOSD3-302484-LL-P?AB	Definitions Open Stge Unit w/3 bottom Draws	\$2,331.00
STOSD3-302484-LL-P?NB	Definitions Open Stge Unit w/3 bottom Draws	\$2,242.00
STOSD3-302484-MM-P?AB	Definitions Open Stge Unit w/3 bottom Draws	\$3,651.00
STOSD3-302484-MM-P?NB	Definitions Open Stge Unit w/3 bottom Draws	\$3,554.00
STOSD3-302484-MM-P1AA	Definitions Open Stge Unit w/3 bottom Draws	\$3,554.00
STOSD3-302484-MM-P1NA	Definitions Open Stge Unit w/3 bottom Draws	\$3,454.00
STOSD3-302484-MM-P2AA	Definitions Open Stge Unit w/3 bottom Draws	\$3,554.00
STOSD3-302484-MM-P2AB	Definitions Open Stge Unit w/3 bottom Draws	\$3,651.00
STOSD3-302484-MM-P2NA	Definitions Open Stge Unit w/3 bottom Draws	\$3,454.00
STOSD3-302484-MM-P2NB	Definitions Open Stge Unit w/3 bottom Draws	\$3,554.00
STOSD3-302484-MM-P3AA	Definitions Open Stge Unit w/3 bottom Draws	\$3,554.00
STOSD3-302484-MM-P3AB	Definitions Open Stge Unit w/3 bottom Draws	\$3,651.00
STOSD3-302484-MM-P3NA	Definitions Open Stge Unit w/3 bottom Draws	\$3,454.00
STOSD3-302484-MM-P3NB	Definitions Open Stge Unit w/3 bottom Draws	\$3,554.00
STOSD3-302484-MM-P4AA	Definitions Open Stge Unit w/3 bottom Draws	\$3,554.00
STOSD3-302484-MM-P4AB	Definitions Open Stge Unit w/3 bottom Draws	\$3,651.00
STOSD3-302484-MM-P4NA	Definitions Open Stge Unit w/3 bottom Draws	\$3,454.00

TOTAL•LIBRARY

I N T E R I O R S

Model Number	General Description	Price
STOSD3-302484-MM-P4NB	Definitions Open Stge Unit w/3 bottom Draws	\$3,554.00
STOSD3-302484-MM-P5AA	Definitions Open Stge Unit w/3 bottom Draws	\$3,554.00
STOSD3-302484-MM-P5AB	Definitions Open Stge Unit w/3 bottom Draws	\$3,651.00
STOSD3-302484-MM-P5NA	Definitions Open Stge Unit w/3 bottom Draws	\$3,454.00
STOSD3-302484-MM-P5NB	Definitions Open Stge Unit w/3 bottom Draws	\$3,554.00
STOSD3-302484-OO-P?AB	Definitions Open Stge Unit w/3 bottom Draws	\$3,321.00
STOSD3-302484-OO-P?NB	Definitions Open Stge Unit w/3 bottom Draws	\$3,230.00
STOSD3-302484-TL-P?AB	Definitions Open Stge Unit w/3 bottom Draws	\$2,150.00
STOSD3-302484-TL-P?NB	Definitions Open Stge Unit w/3 bottom Draws	\$2,039.00
STOSD3-302484-TT-P?AB	Definitions Open Stge Unit w/3 bottom Draws	\$1,593.00
STOSD3-302484-TT-P?NB	Definitions Open Stge Unit w/3 bottom Draws	\$1,496.00
STOSD3-362084-LL-P?AB	Definitions Open Stge Unit w/3 bottom Draws	\$2,302.00
STOSD3-362084-LL-P?NB	Definitions Open Stge Unit w/3 bottom Draws	\$2,213.00
STOSD3-362084-MM-P?AB	Definitions Open Stge Unit w/3 bottom Draws	\$3,608.00
STOSD3-362084-MM-P?NB	Definitions Open Stge Unit w/3 bottom Draws	\$3,512.00
STOSD3-362084-MM-P1AA	Definitions Open Stge Unit w/3 bottom Draws	\$3,512.00
STOSD3-362084-MM-P1NA	Definitions Open Stge Unit w/3 bottom Draws	\$3,414.00
STOSD3-362084-MM-P2AA	Definitions Open Stge Unit w/3 bottom Draws	\$3,512.00
STOSD3-362084-MM-P2AB	Definitions Open Stge Unit w/3 bottom Draws	\$3,608.00
STOSD3-362084-MM-P2NA	Definitions Open Stge Unit w/3 bottom Draws	\$3,414.00
STOSD3-362084-MM-P2NB	Definitions Open Stge Unit w/3 bottom Draws	\$3,512.00
STOSD3-362084-MM-P3AA	Definitions Open Stge Unit w/3 bottom Draws	\$3,512.00
STOSD3-362084-MM-P3AB	Definitions Open Stge Unit w/3 bottom Draws	\$3,608.00
STOSD3-362084-MM-P3NA	Definitions Open Stge Unit w/3 bottom Draws	\$3,414.00
STOSD3-362084-MM-P3NB	Definitions Open Stge Unit w/3 bottom Draws	\$3,512.00
STOSD3-362084-MM-P4AA	Definitions Open Stge Unit w/3 bottom Draws	\$3,512.00
STOSD3-362084-MM-P4AB	Definitions Open Stge Unit w/3 bottom Draws	\$3,608.00
STOSD3-362084-MM-P4NA	Definitions Open Stge Unit w/3 bottom Draws	\$3,414.00
STOSD3-362084-MM-P4NB	Definitions Open Stge Unit w/3 bottom Draws	\$3,512.00
STOSD3-362084-MM-P5AA	Definitions Open Stge Unit w/3 bottom Draws	\$3,512.00
STOSD3-362084-MM-P5AB	Definitions Open Stge Unit w/3 bottom Draws	\$3,608.00
STOSD3-362084-MM-P5NA	Definitions Open Stge Unit w/3 bottom Draws	\$3,414.00
STOSD3-362084-MM-P5NB	Definitions Open Stge Unit w/3 bottom Draws	\$3,512.00
STOSD3-362084-OO-P?AB	Definitions Open Stge Unit w/3 bottom Draws	\$3,280.00
STOSD3-362084-OO-P?NB	Definitions Open Stge Unit w/3 bottom Draws	\$3,193.00
STOSD3-362084-TL-P?AB	Definitions Open Stge Unit w/3 bottom Draws	\$2,147.00
STOSD3-362084-TL-P?NB	Definitions Open Stge Unit w/3 bottom Draws	\$2,036.00
STOSD3-362084-TT-P?AB	Definitions Open Stge Unit w/3 bottom Draws	\$1,586.00
STOSD3-362084-TT-P?NB	Definitions Open Stge Unit w/3 bottom Draws	\$1,489.00
STOSD3-362484-LL-P?AB	Definitions Open Stge Unit w/3 bottom Draws	\$2,595.00
STOSD3-362484-LL-P?NB	Definitions Open Stge Unit w/3 bottom Draws	\$2,506.00
STOSD3-362484-MM-P?AB	Definitions Open Stge Unit w/3 bottom Draws	\$4,112.00
STOSD3-362484-MM-P?NB	Definitions Open Stge Unit w/3 bottom Draws	\$4,016.00
STOSD3-362484-MM-P1AA	Definitions Open Stge Unit w/3 bottom Draws	\$4,016.00
STOSD3-362484-MM-P1NA	Definitions Open Stge Unit w/3 bottom Draws	\$3,917.00
STOSD3-362484-MM-P2AA	Definitions Open Stge Unit w/3 bottom Draws	\$4,016.00
STOSD3-362484-MM-P2AB	Definitions Open Stge Unit w/3 bottom Draws	\$4,112.00
STOSD3-362484-MM-P2NA	Definitions Open Stge Unit w/3 bottom Draws	\$3,917.00
STOSD3-362484-MM-P2NB	Definitions Open Stge Unit w/3 bottom Draws	\$4,016.00
STOSD3-362484-MM-P3AA	Definitions Open Stge Unit w/3 bottom Draws	\$4,016.00
STOSD3-362484-MM-P3AB	Definitions Open Stge Unit w/3 bottom Draws	\$4,112.00

Model Number	General Description	Price
STOSD3-362484-MM-P3NA	Definitions Open Stge Unit w/3 bottom Draws	\$3,917.00
STOSD3-362484-MM-P3NB	Definitions Open Stge Unit w/3 bottom Draws	\$4,016.00
STOSD3-362484-MM-P4AA	Definitions Open Stge Unit w/3 bottom Draws	\$4,016.00
STOSD3-362484-MM-P4AB	Definitions Open Stge Unit w/3 bottom Draws	\$4,112.00
STOSD3-362484-MM-P4NA	Definitions Open Stge Unit w/3 bottom Draws	\$3,917.00
STOSD3-362484-MM-P4NB	Definitions Open Stge Unit w/3 bottom Draws	\$4,016.00
STOSD3-362484-MM-P5AA	Definitions Open Stge Unit w/3 bottom Draws	\$4,016.00
STOSD3-362484-MM-P5AB	Definitions Open Stge Unit w/3 bottom Draws	\$4,112.00
STOSD3-362484-MM-P5NA	Definitions Open Stge Unit w/3 bottom Draws	\$3,917.00
STOSD3-362484-MM-P5NB	Definitions Open Stge Unit w/3 bottom Draws	\$4,016.00
STOSD3-362484-OO-P?AB	Definitions Open Stge Unit w/3 bottom Draws	\$3,739.00
STOSD3-362484-OO-P?NB	Definitions Open Stge Unit w/3 bottom Draws	\$3,651.00
STOSD3-362484-TL-P?AB	Definitions Open Stge Unit w/3 bottom Draws	\$2,307.00
STOSD3-362484-TL-P?NB	Definitions Open Stge Unit w/3 bottom Draws	\$2,196.00
STOSD3-362484-TT-P?AB	Definitions Open Stge Unit w/3 bottom Draws	\$1,713.00
STOSD3-362484-TT-P?NB	Definitions Open Stge Unit w/3 bottom Draws	\$1,616.00
STOSD3-422084-LL-P?AB	Definitions Open Stge Unit w/3 bottom Draws	\$2,375.00
STOSD3-422084-LL-P?NB	Definitions Open Stge Unit w/3 bottom Draws	\$2,282.00
STOSD3-422084-MM-P?AB	Definitions Open Stge Unit w/3 bottom Draws	\$3,745.00
STOSD3-422084-MM-P?NB	Definitions Open Stge Unit w/3 bottom Draws	\$3,649.00
STOSD3-422084-MM-P1AA	Definitions Open Stge Unit w/3 bottom Draws	\$3,649.00
STOSD3-422084-MM-P1NA	Definitions Open Stge Unit w/3 bottom Draws	\$3,551.00
STOSD3-422084-MM-P2AA	Definitions Open Stge Unit w/3 bottom Draws	\$3,649.00
STOSD3-422084-MM-P2AB	Definitions Open Stge Unit w/3 bottom Draws	\$3,745.00
STOSD3-422084-MM-P2NA	Definitions Open Stge Unit w/3 bottom Draws	\$3,551.00
STOSD3-422084-MM-P2NB	Definitions Open Stge Unit w/3 bottom Draws	\$3,649.00
STOSD3-422084-MM-P3AA	Definitions Open Stge Unit w/3 bottom Draws	\$3,649.00
STOSD3-422084-MM-P3AB	Definitions Open Stge Unit w/3 bottom Draws	\$3,745.00
STOSD3-422084-MM-P3NA	Definitions Open Stge Unit w/3 bottom Draws	\$3,551.00
STOSD3-422084-MM-P3NB	Definitions Open Stge Unit w/3 bottom Draws	\$3,649.00
STOSD3-422084-MM-P4AA	Definitions Open Stge Unit w/3 bottom Draws	\$3,649.00
STOSD3-422084-MM-P4AB	Definitions Open Stge Unit w/3 bottom Draws	\$3,745.00
STOSD3-422084-MM-P4NA	Definitions Open Stge Unit w/3 bottom Draws	\$3,551.00
STOSD3-422084-MM-P4NB	Definitions Open Stge Unit w/3 bottom Draws	\$3,649.00
STOSD3-422084-MM-P5AA	Definitions Open Stge Unit w/3 bottom Draws	\$3,649.00
STOSD3-422084-MM-P5AB	Definitions Open Stge Unit w/3 bottom Draws	\$3,745.00
STOSD3-422084-MM-P5NA	Definitions Open Stge Unit w/3 bottom Draws	\$3,551.00
STOSD3-422084-MM-P5NB	Definitions Open Stge Unit w/3 bottom Draws	\$3,649.00
STOSD3-422084-OO-P?AB	Definitions Open Stge Unit w/3 bottom Draws	\$3,407.00
STOSD3-422084-OO-P?NB	Definitions Open Stge Unit w/3 bottom Draws	\$3,317.00
STOSD3-422084-TL-P?AB	Definitions Open Stge Unit w/3 bottom Draws	\$2,203.00
STOSD3-422084-TL-P?NB	Definitions Open Stge Unit w/3 bottom Draws	\$2,092.00
STOSD3-422084-TT-P?AB	Definitions Open Stge Unit w/3 bottom Draws	\$1,620.00
STOSD3-422084-TT-P?NB	Definitions Open Stge Unit w/3 bottom Draws	\$1,523.00
STOSD3-422484-LL-P?AB	Definitions Open Stge Unit w/3 bottom Draws	\$2,622.00
STOSD3-422484-LL-P?NB	Definitions Open Stge Unit w/3 bottom Draws	\$2,536.00
STOSD3-422484-MM-P?AB	Definitions Open Stge Unit w/3 bottom Draws	\$4,179.00
STOSD3-422484-MM-P?NB	Definitions Open Stge Unit w/3 bottom Draws	\$4,082.00
STOSD3-422484-MM-P1AA	Definitions Open Stge Unit w/3 bottom Draws	\$4,082.00
STOSD3-422484-MM-P1NA	Definitions Open Stge Unit w/3 bottom Draws	\$3,985.00
STOSD3-422484-MM-P2AA	Definitions Open Stge Unit w/3 bottom Draws	\$4,082.00

Model Number	General Description	Price
STOSD3-422484-MM-P2AB	Definitions Open Stge Unit w/3 bottom Draws	\$4,179.00
STOSD3-422484-MM-P2NA	Definitions Open Stge Unit w/3 bottom Draws	\$3,985.00
STOSD3-422484-MM-P2NB	Definitions Open Stge Unit w/3 bottom Draws	\$4,082.00
STOSD3-422484-MM-P3AA	Definitions Open Stge Unit w/3 bottom Draws	\$4,082.00
STOSD3-422484-MM-P3AB	Definitions Open Stge Unit w/3 bottom Draws	\$4,179.00
STOSD3-422484-MM-P3NA	Definitions Open Stge Unit w/3 bottom Draws	\$3,985.00
STOSD3-422484-MM-P3NB	Definitions Open Stge Unit w/3 bottom Draws	\$4,082.00
STOSD3-422484-MM-P4AA	Definitions Open Stge Unit w/3 bottom Draws	\$4,082.00
STOSD3-422484-MM-P4AB	Definitions Open Stge Unit w/3 bottom Draws	\$4,179.00
STOSD3-422484-MM-P4NA	Definitions Open Stge Unit w/3 bottom Draws	\$3,985.00
STOSD3-422484-MM-P4NB	Definitions Open Stge Unit w/3 bottom Draws	\$4,082.00
STOSD3-422484-MM-P5AA	Definitions Open Stge Unit w/3 bottom Draws	\$4,082.00
STOSD3-422484-MM-P5AB	Definitions Open Stge Unit w/3 bottom Draws	\$4,179.00
STOSD3-422484-MM-P5NA	Definitions Open Stge Unit w/3 bottom Draws	\$3,985.00
STOSD3-422484-MM-P5NB	Definitions Open Stge Unit w/3 bottom Draws	\$4,082.00
STOSD3-422484-OO-P?AB	Definitions Open Stge Unit w/3 bottom Draws	\$3,800.00
STOSD3-422484-OO-P?NB	Definitions Open Stge Unit w/3 bottom Draws	\$3,711.00
STOSD3-422484-TL-P?AB	Definitions Open Stge Unit w/3 bottom Draws	\$2,343.00
STOSD3-422484-TL-P?NB	Definitions Open Stge Unit w/3 bottom Draws	\$2,230.00
STOSD3-422484-TT-P?AB	Definitions Open Stge Unit w/3 bottom Draws	\$1,731.00
STOSD3-422484-TT-P?NB	Definitions Open Stge Unit w/3 bottom Draws	\$1,633.00
STR-C0036-30	Stellar Round Table, 36"D x 30"H	\$677.00
STR-C0036-30-2C	Stellar Table, 36"Dia x 30" h, hrdwd frame, HPL top /w 3mm PVC edge, 2 casters	\$712.00
STR-C0036-30-4C	Stellar Table, 36"Dia x 30" h, hrdwd frame, HPL top /w 3mm PVC edge, 4 casters	\$747.00
STR-C0042-27	Stellar Round Table, 42"D x 27"H	\$831.00
STR-C0042-30	Stellar Round Table, 42"D x 30"H	\$831.00
STR-C0042-30-2C	Stellar Table, 42"Dia x 30" h, hrdwd frame, HPL top /w 3mm PVC edge, 2 casters	\$866.00
STR-C0042-30-4C	Stellar Table, 42"Dia x 30" h, hrdwd frame, HPL top /w 3mm PVC edge, 4 casters	\$900.00
STR-C0048-30	Stellar Round Table, 48"D x 30"H	\$854.00
STR-C0048-30-4C	Stellar Table, 48"Dia x 30" h, hrdwd frame, HPL top /w 3mm PVC edge, 4 casters	\$922.00
STR-C0060-30	Stellar Round Table, 60"D x 30"H	\$1,042.00
STR-C0060-30-2C	Stellar Table, Stellar Table, 60"Dia x 30" h, hrdwd frame, HPL top /w 3mm PVC edge, 2 casters	\$1,076.00
STR-C0060-30-4C	Stellar Table, Stellar Table, 60"Dia x 30" h, hrdwd frame, HPL top /w 3mm PVC edge, 4 casters	\$1,111.00
STR-C3060-30	Stellar Rectangle Table, 30"W x 60"D x 30"H	\$723.00
STR-C3060-30-2C	Stellar Table, 30"w x 60"d x 30" h, hrdwd frame, HPL top /w 3mm PVC edge, 2 casters	\$757.00
STR-C3060-30-4C	Stellar Table, 30"w x 60"d x 30" h, hrdwd frame, HPL top /w 3mm PVC edge, 4 casters	\$792.00
STR-C3072-30	Stellar Rectangle Table, 30"W x 72"D x 30"H	\$783.00
STR-C3072-30-2C	Stellar Table, 30"w x 72"d x 30" h, hrdwd frame, HPL top /w 3mm PVC edge, 2 casters	\$818.00
STR-C3072-30-4C	Stellar Table, 30"w x 72"d x 30" h, hrdwd frame, HPL top /w 3mm PVC edge, 4 casters	\$853.00
STR-C3660-30	Stellar Rectangle Table, 36"W x 60"D x 30"H	\$783.00
STR-C3660-30-4C	Stellar Table, 36"w x 60"d x 30" h, hrdwd frame, HPL top /w 3mm PVC edge, 4 casters	\$853.00
STR-C3672-30	Stellar Rectangle Table, 36"W x 72"D x 30"H	\$865.00
STR-C3672-30-2C	Stellar Table, 36"w x 72"d x 30" h, hrdwd frame, HPL top /w 3mm PVC edge, 2 casters	\$898.00
STR-C3690-30	Stellar Rectangle Table, 36"W x 90"D x 30"H	\$1,010.00
STR-C3690-30-2C	Stellar Table, 36"w x 90"d x 30" h, hrdwd frame, HPL top /w 3mm PVC edge, 2 casters	\$1,045.00
STR-C3690-30-4C	Stellar Table, 36"w x 90"d x 30" h, hrdwd frame, HPL top /w 3mm PVC edge, 4 casters	\$1,080.00
STR-C4242-30	Stellar Sq Table, 42"W x 42"D x 30"H	\$777.00
STR-C4242-30-2C	Stellar Table, 42"w x 42"d x 30" h, hrdwd frame, HPL top /w 3mm PVC edge, 2 casters	\$811.00
STR-C4260-30	Stellar Rectangle Table, 42"W x 60"D x 30"H	\$850.00
STR-C4260-30-2C	Stellar Table, 42"w x 60"d x 30" h, hrdwd frame, HPL top /w 3mm PVC edge, 2 casters	\$885.00
STR-C4260-30-4C	Stellar Table, 42"w x 60"d x 30" h, hrdwd frame, HPL top /w 3mm PVC edge, 4 casters	\$918.00

Model Number	General Description	Price
STR-C4272-30	Stellar Rectangle Table, 42"W x 72"D x 30"H	\$959.00
STR-C4272-30-2C	Stellar Table, 42"w x 72"d x 30" h, hrdwd frame, HPL top /w 3mm PVC edge, 2 casters	\$993.00
STR-C4290-30	Stellar Rectangle Table, 42"W x 90"D x 30"H	\$1,103.00
STR-C4290-30-2C	Stellar Table, 42"w x 90"d x 30" h, hrdwd frame, HPL top /w 3mm PVC edge, 2 casters	\$1,137.00
STR-C4290-30-4C	Stellar Table, 42"w x 90"d x 30" h, hrdwd frame, HPL top /w 3mm PVC edge, 4 casters	\$1,171.00
STR-C4848-30	Stellar Sq Table, 48"W x 38"D x 30"H	\$777.00
STR-C4848-30-2C	Stellar Table, 48"w x 48"d x 30" h, hrdwd frame, HPL top /w 3mm PVC edge, 2 casters	\$811.00
STR-C4848-30-4C	Stellar Table, 48"w x 48"d x 30" h, hrdwd frame, HPL top /w 3mm PVC edge, 4 casters	\$846.00
STR-C4860-30	Stellar Rectangle Table, 48"W x 60"D x 30"H	\$850.00
STR-C4860-30-2C	Stellar Table, 48"w x 60"d x 30" h, hrdwd frame, HPL top /w 3mm PVC edge, 2 casters	\$885.00
STR-C4860-30-4C	Stellar Table, 48"w x 60"d x 30" h, hrdwd frame, HPL top /w 3mm PVC edge, 4 casters	\$918.00
STR-C4872-30	Stellar Rectangle Table, 48"W x 72"D x 30"H	\$959.00
STR-C4872-30-2C	Stellar Table, 48"w x 72"d x 30" h, hrdwd frame, HPL top /w 3mm PVC edge, 2 casters	\$993.00
STR-C4872-30-4C	Stellar Table, 48"w x 72"d x 30" h, hrdwd frame, HPL top /w 3mm PVC edge, 4 casters	\$1,027.00
STR-C4890-30	Stellar Rectangle Table, 48"W x 90"D x 30"H	\$1,103.00
STR-C4890-30-2C	Stellar Table, 48"w x 90"d x 30" h, hrdwd frame, HPL top /w 3mm PVC edge, 2 casters	\$1,137.00
STR-C4890-30-4C	Stellar Table, 48"w x 90"d x 30" h, hrdwd frame, HPL top /w 3mm PVC edge, 4 casters	\$1,171.00
STR-C6060CLT-30	Stellar Clover Table, 60"W x 60"L x 30"H	\$1,131.00
STR-C6060CLT-30-2C	Stellar Table, clover top, 60" w x 60" d x 30" h, hrdwd frame, HPL top /w 3mm PVC edge, 2 cast	\$1,166.00
STR-C6060CLT-30-4C	Stellar Table, clover top, 60" w x 60" d x 30" h, hrdwd frame, HPL top /w 3mm PVC edge, 4 cast	\$1,201.00
STSDB-4836	Slatwall Display, 48"W x 36"H	\$564.00
STSDB-4848	Slatwall Display, 48"W x 48"H	\$716.00
STSDB-4860	Slatwall Display, 48"W x 60"H	\$871.00
STSDB-4872	Slatwall Display, 48"W x 72"H	\$1,073.00
STSDB-6036	Slatwall Display, 60"W x 36"H	\$670.00
STSDB-6048	Slatwall Display, 60"W x 48"H	\$871.00
STSDB-6060	Slatwall Display, 60"W x 60"H	\$1,090.00
STSDB-6072	Slatwall Display, 60"W x 72"H	\$1,293.00
STSDB-7236	Slatwall Display, 72"W x 36"H	\$804.00
STSDB-7248	Slatwall Display, 72"W x 48"H	\$1,073.00
STSDB-7260	Slatwall Display, 72"W x 60"H	\$1,293.00
STSDB-7272	Slatwall Display, 72"W x 72"H	\$1,647.00
STT35-C3684-29	Stance Conference Table 36"W x 84"L x 29"H	\$1,600.00
STT35-C3696-29	Stance Conference Table 36"W x 96"L x 29"H	\$1,604.00
STT35-C48120-29	Stane Conference Table 48"W x 120"L x 29"H	\$2,471.00
STT35-C48144-29	Stane Conference Table 48"W x 144"L x 29"H	\$2,540.00
STT35-C4860-29	Stance Conference Table 48"W x 60"L x 29"H	\$1,515.00
STT35-C4872-29	Stance Conference Table 48"W x 72"L x 29"H	\$1,604.00
STT35-C4884-29	Stance Conference Table 48"W x 84"L x 29"H	\$1,731.00
STT35-C4896-29	Stance Conference Table 48"W x 96"L x 29"H	\$1,735.00
STT35-C60120-29	Stance Conference Table 60"W x 120"L x 29"H	\$2,373.00
STT35-C60144-29	Stance Conference Table 60"W x 144"L x 29"H	\$2,549.00
STT35-C6072-29	Stance Conference Table 60"W x 72"L x 29"H	\$1,517.00
STT35-C6084-29	Stance Conference Table 60"W x 84"L x 29"H	\$1,719.00
STT35-C6096-29	Stance Conference Table 60"W x 96"L x 29"H	\$1,722.00
STT35-CBT36/48120-29	Stance Conference Table 48"W x 120"L x 29"H	\$2,622.00
STT35-CBT36/48144-29	Stance Conference Table 48"W x 144"L x 29"H	\$2,692.00
STT35-CBT36/4872-29	Stance Boat Conference Table 48"W x 72"L x 29"H	\$1,712.00
STT35-CBT36/4884-29	Stance Boat Conference Table 48"W x 84"L x 29"H	\$1,867.00
STT35-CBT36/4896-29	Stance Boat Conference Table 48"W x 96"L x 29"H	\$1,870.00
STT35-CBT48/60120-29	Stance Boat Conference Table 60"W x 120"L x 29"H	\$2,800.00

TOTAL•LIBRARY

INTERIORS

Model Number	General Description	Price
STT35-CBT48/60144-29	Stance Boat Conference Table 60"W x 144"L x 29"H	\$3,042.00
STT35-CBT48/6072-29	Stance Boat Conference Table 60"W x 72"L x 29"H	\$1,812.00
STT35-CBT48/6084-29	Stance Boat Conference Table 60"W x 84"L x 29"H	\$2,039.00
STT35-CBT48/6096-29	Stance Boat Conference Table 60"W x 96"L x 29"H	\$2,042.00
STT35-CRT48120-29	Stance Conference Table 48"W x 120"L x 29"H	\$2,622.00
STT35-CRT48144-29	Stance Conference Table 48"W x 144"L x 29"H	\$2,692.00
STT35-CRT4872-29	Stance Racetrack Conference Table 48"W x 72"L x 29"H	\$1,712.00
STT35-CRT4884-29	Stance Racetrack Conference Table 48"W x 84"L x 29"H	\$1,867.00
STT35-CRT4896-29	Stance Racetrack Conference Table 48"W x 96"L x 29"H	\$1,870.00
STT35-CRT60120-29	Stance Racetrack Conference Table 60"W x 120"L x 29"H	\$2,800.00
STT35-CRT60144-29	Stance Racetrack Conference Table 60"W x 144"L x 29"H	\$3,042.00
STT35-CRT6072-29	Stance Racetrack Conference Table 60"W x 72"L x 29"H	\$1,812.00
STT35-CRT6084-29	Stance Racetrack Conference Table 60"W x 84"L x 29"H	\$2,039.00
STT35-CRT6096-29	Stance Racetrack Conference Table 60"W x 96"L x 29"H	\$2,042.00
STT35-E3672-29	Stance Conference Table 36"W x 72"L x 29"H	\$1,227.00
STT35-E3684-29	Stance Conference Table 36"W x 84"L x 29"H	\$1,760.00
STT35-E3696-29	Stance Conference Table 36"W x 96"L x 29"H	\$1,763.00
STT35-E48120-29	Stane Conference Table 48"W x 120"L x 29"H	\$2,685.00
STT35-E48144-29	Stane Conference Table 48"W x 144"L x 29"H	\$2,779.00
STT35-E4860-29	Stance Conference Table 48"W x 60"L x 29"H	\$1,704.00
STT35-E4872-29	Stance Conference Table 48"W x 72"L x 29"H	\$1,763.00
STT35-E4884-29	Stance Conference Table 48"W x 84"L x 29"H	\$1,891.00
STT35-E4896-29	Stance Conference Table 48"W x 96"L x 29"H	\$1,923.00
STT35-E60120-29	Stance Conference Table 60"W x 120"L x 29"H	\$2,611.00
STT35-E60144-29	Stance Conference Table 60"W x 144"L x 29"H	\$2,815.00
STT35-E6072-29	Stance Conference Table 60"W x 72"L x 29"H	\$1,704.00
STT35-E6084-29	Stance Conference Table 60"W x 84"L x 29"H	\$1,932.00
STT35-E6096-29	Stance Conference Table 60"W x 96"L x 29"H	\$1,934.00
STT35-EBT36/48120-29	Stance Conference Table 48"W x 120"L x 29"H	\$2,890.00
STT35-EBT36/48144-29	Stance Conference Table 48"W x 144"L x 29"H	\$2,987.00
STT35-EBT36/4872-29	Stance Boat Conference Table 48"W x 72"L x 29"H	\$1,953.00
STT35-EBT36/4884-29	Stance Boat Conference Table 48"W x 84"L x 29"H	\$2,109.00
STT35-EBT36/4896-29	Stance Boat Conference Table 48"W x 96"L x 29"H	\$2,138.00
STT35-EBT48/60120-29	Stance Boat Conference Table 60"W x 120"L x 29"H	\$3,122.00
STT35-EBT48/60144-29	Stance Boat Conference Table 60"W x 144"L x 29"H	\$3,362.00
STT35-EBT48/6072-29	Stance Boat Conference Table 60"W x 72"L x 29"H	\$2,078.00
STT35-EBT48/6084-29	Stance Boat Conference Table 60"W x 84"L x 29"H	\$2,333.00
STT35-EBT48/6096-29	Stance Boat Conference Table 60"W x 96"L x 29"H	\$2,336.00
STT35-F3684-29	Stance Conference Table 36"W x 84"L x 29"H	\$1,760.00
STT35-F3696-29	Stance Conference Table 36"W x 96"L x 29"H	\$1,763.00
STT35-F48120-29	Stane Conference Table 48"W x 120"L x 29"H	\$2,685.00
STT35-F48144-29	Stane Conference Table 48"W x 144"L x 29"H	\$2,779.00
STT35-F4860-29	Stance Conference Table 48"W x 60"L x 29"H	\$1,704.00
STT35-F4872-29	Stance Conference Table 48"W x 72"L x 29"H	\$1,763.00
STT35-F4884-29	Stance Conference Table 48"W x 84"L x 29"H	\$1,891.00
STT35-F4896-29	Stance Conference Table 48"W x 96"L x 29"H	\$1,923.00
STT35-F60120-29	Stance Conference Table 60"W x 120"L x 29"H	\$2,611.00
STT35-F60144-29	Stance Conference Table 60"W x 144"L x 29"H	\$2,815.00
STT35-F6072-29	Stance Conference Table 60"W x 72"L x 29"H	\$1,704.00
STT35-F6084-29	Stance Conference Table 60"W x 84"L x 29"H	\$1,932.00
STT35-F6096-29	Stance Conference Table 60"W x 96"L x 29"H	\$1,934.00

Model Number	General Description	Price
STT35-FBT36/48120-29	Stance Conference Table 48"W x 120"L x 29"H	\$2,890.00
STT35-FBT36/48144-29	Stance Conference Table 48"W x 144"L x 29"H	\$2,987.00
STT35-FBT36/4872-29	Stance Boat Conference Table 48"W x 72"L x 29"H	\$1,953.00
STT35-FBT36/4884-29	Stance Boat Conference Table 48"W x 84"L x 29"H	\$2,109.00
STT35-FBT36/4896-29	Stance Boat Conference Table 48"W x 96"L x 29"H	\$2,138.00
STT35-FBT48/60120-29	Stance Boat Conference Table 60"W x 120"L x 29"H	\$3,122.00
STT35-FBT48/60144-29	Stance Boat Conference Table 60"W x 144"L x 29"H	\$3,362.00
STT35-FBT48/6072-29	Stance Boat Conference Table 60"W x 72"L x 29"H	\$2,078.00
STT35-FBT48/6084-29	Stance Boat Conference Table 60"W x 84"L x 29"H	\$2,333.00
STT35-FBT48/6096-29	Stance Boat Conference Table 60"W x 96"L x 29"H	\$2,336.00
STT35-FRT48120-29	Stane Conference Table 48"W x 120"L x 29"H	\$2,890.00
STT35-FRT48144-29	Stane Conference Table 48"W x 144"L x 29"H	\$2,987.00
STT35-FRT4872-29	Stance Racetrack Conference Table 48"W x 72"L x 29"H	\$1,953.00
STT35-FRT4884-29	Stance Racetrack Conference Table 48"W x 84"L x 29"H	\$2,109.00
STT35-FRT4896-29	Stance Racetrack Conference Table 48"W x 96"L x 29"H	\$2,138.00
STT35-FRT60120-29	Stance Racetrack Conference Table 60"W x 120"L x 29"H	\$3,122.00
STT35-FRT60144-29	Stance Racetrack Conference Table 60"W x 144"L x 29"H	\$3,362.00
STT35-FRT6072-29	Stance Racetrack Conference Table 60"W x 72"L x 29"H	\$2,078.00
STT35-FRT6084-29	Stance Racetrack Conference Table 60"W x 84"L x 29"H	\$2,333.00
STT35-FRT6096-29	Stance Racetrack Conference Table 60"W x 96"L x 29"H	\$2,336.00
STT35-J3684-29	Stance Conference Table 36"W x 84"L x 29"H	\$1,880.00
STT35-J3696-29	Stance Conference Table 36"W x 96"L x 29"H	\$1,887.00
STT35-J48120-29	Stane Conference Table 48"W x 120"L x 29"H	\$2,926.00
STT35-J48144-29	Stane Conference Table 48"W x 144"L x 29"H	\$3,177.00
STT35-J4860-29	Stance Conference Table 48"W x 60"L x 29"H	\$1,752.00
STT35-J4872-29	Stance Conference Table 48"W x 72"L x 29"H	\$1,880.00
STT35-J4884-29	Stance Conference Table 48"W x 84"L x 29"H	\$2,123.00
STT35-J4896-29	Stance Conference Table 48"W x 96"L x 29"H	\$2,129.00
STT35-J60120-29	Stance Conference Table 60"W x 120"L x 29"H	\$2,953.00
STT35-J60144-29	Stance Conference Table 60"W x 144"L x 29"H	\$3,262.00
STT35-J6072-29	Stance Conference Table 60"W x 72"L x 29"H	\$1,880.00
STT35-J6084-29	Stance Conference Table 60"W x 84"L x 29"H	\$2,181.00
STT35-J6096-29	Stance Conference Table 60"W x 96"L x 29"H	\$2,190.00
STT35-JBT36/48120-29	Stance Conference Table 48"W x 120"L x 29"H	\$3,139.00
STT35-JBT36/48144-29	Stance Conference Table 48"W x 144"L x 29"H	\$3,435.00
STT35-JBT36/4872-29	Stance Boat Conference Table 48"W x 72"L x 29"H	\$2,007.00
STT35-JBT36/4884-29	Stance Boat Conference Table 48"W x 84"L x 29"H	\$2,294.00
STT35-JBT36/4896-29	Stance Boat Conference Table 48"W x 96"L x 29"H	\$2,301.00
STT35-JBT48/60120-29	Stance Boat Conference Table 60"W x 120"L x 29"H	\$3,496.00
STT35-JBT48/60144-29	Stance Boat Conference Table 60"W x 144"L x 29"H	\$3,859.00
STT35-JBT48/6072-29	Stance Boat Conference Table 60"W x 72"L x 29"H	\$2,225.00
STT35-JBT48/6084-29	Stance Boat Conference Table 60"W x 84"L x 29"H	\$2,580.00
STT35-JBT48/6096-29	Stance Boat Conference Table 60"W x 96"L x 29"H	\$2,587.00
STT35-JRT48120-29	Stane Conference Table 48"W x 120"L x 29"H	\$3,288.00
STT35-JRT48144-29	Stane Conference Table 48"W x 144"L x 29"H	\$3,613.00
STT35-JRT4872-29	Stance Racetrack Conference Table 48"W x 72"L x 29"H	\$2,099.00
STT35-JRT4884-29	Stance Racetrack Conference Table 48"W x 84"L x 29"H	\$2,415.00
STT35-JRT4896-29	Stance Racetrack Conference Table 48"W x 96"L x 29"H	\$2,421.00
STT35-JRT60120-29	Stance Racetrack Conference Table 60"W x 120"L x 29"H	\$3,681.00
STT35-JRT60144-29	Stance Racetrack Conference Table 60"W x 144"L x 29"H	\$4,081.00
STT35-JRT6072-29	Stance Racetrack Conference Table 60"W x 72"L x 29"H	\$2,336.00

Model Number	General Description	Price
STT35-JRT6084-29	Stance Racetrack Conference Table 60"W x 84"L x 29"H	\$2,727.00
STT35-JRT6096-29	Stance Racetrack Conference Table 60"W x 96"L x 29"H	\$2,741.00
STTAB-3024	Tackboard Display, 30"W x 24"H	\$431.00
STTAB-3024F2	Tackboard Display, 30"W x 24"H	\$259.00
STTAB-3030	Tackboard Display, 30"W x 30"H	\$463.00
STTAB-3030F2	Tackboard Display, 30"W x 30"H	\$278.00
STTAB-3624	Tackboard Display, 36"W x 24"H	\$468.00
STTAB-3624F2	Tackboard Display, 36"W x 24"H	\$282.00
STTAB-3630	Tackboard Display, 36"W x 30"H	\$508.00
STTAB-3630F2	Tackboard Display, 36"W x 30"H	\$305.00
STTAB-4224	Tackboard Display, 42"W x 24"H	\$543.00
STTAB-4224F2	Tackboard Display, 42"W x 24"H	\$326.00
STTAB-4230	Tackboard Display, 42"W x 30"H	\$583.00
STTAB-4230F2	Tackboard Display, 42"W x 30"H	\$350.00
STTAB-4824	Tackboard Display, 48"W x 24"H	\$562.00
STTAB-4824F2	Tackboard Display, 48"W x 24"H	\$337.00
STTAB-4830	Tackboard Display, 48"W x 30"H	\$601.00
STTAB-4830F2	Tackboard Display, 48"W x 30"H	\$362.00
STTAB-6024	Tackboard Display, 60"W x 24"H	\$630.00
STTAB-6024F2	Tackboard Display, 60"W x 24"H	\$378.00
STTAB-6030	Tackboard Display, 60"W x 30"H	\$669.00
STTAB-6030F2	Tackboard Display, 60"W x 30"H	\$402.00
STTABF-3024-M	Definitions Tackable Fabric Acoustic Board, 30"W x 24"H, Wood Frame, Maple	\$809.00
STTABF-3024-O	Definitions Tackable Fabric Acoustic Board, 30"W x 24"H, Wood Frame, Oak	\$809.00
STTABF-3030-M	Definitions Tackable Fabric Acoustic Board, 30"W x 30"H, Wood Frame, Maple	\$849.00
STTABF-3030-O	Definitions Tackable Fabric Acoustic Board, 30"W x 30"H, Wood Frame, Oak	\$849.00
STTABF-3036-M	Definitions Tackable Fabric Acoustic Board, 30"W x 36"H, Wood Frame, Maple	\$895.00
STTABF-3036-O	Definitions Tackable Fabric Acoustic Board, 30"W x 36"H, Wood Frame, Oak	\$895.00
STTABF-3048-M	Definitions Tackable Fabric Acoustic Board, 30"W x 48"H, Wood Frame, Maple	\$977.00
STTABF-3048-O	Definitions Tackable Fabric Acoustic Board, 30"W x 48"H, Wood Frame, Oak	\$977.00
STTABF-3624-M	Definitions Tackable Fabric Acoustic Board, 36"W x 24"H, Wood Frame, Maple	\$849.00
STTABF-3624-O	Definitions Tackable Fabric Acoustic Board, 36"W x 24"H, Wood Frame, Oak	\$849.00
STTABF-3630-M	Definitions Tackable Fabric Acoustic Board, 36"W x 30"H, Wood Frame, Maple	\$895.00
STTABF-3630-O	Definitions Tackable Fabric Acoustic Board, 36"W x 30"H, Wood Frame, Oak	\$895.00
STTABF-3636-M	Definitions Tackable Fabric Acoustic Board, 36"W x 36"H, Wood Frame, Maple	\$977.00
STTABF-3636-O	Definitions Tackable Fabric Acoustic Board, 36"W x 36"H, Wood Frame, Oak	\$977.00
STTABF-3648-M	Definitions Tackable Fabric Acoustic Board, 36"W x 48"H, Wood Frame, Maple	\$1,144.00
STTABF-3648-O	Definitions Tackable Fabric Acoustic Board, 36"W x 48"H, Wood Frame, Oak	\$1,144.00
STTABF-4224-M	Definitions Tackable Fabric Acoustic Board, 42"W x 24"H, Wood Frame, Maple	\$895.00
STTABF-4224-O	Definitions Tackable Fabric Acoustic Board, 42"W x 24"H, Wood Frame, Oak	\$895.00
STTABF-4230-M	Definitions Tackable Fabric Acoustic Board, 42"W x 30"H, Wood Frame, Maple	\$977.00
STTABF-4230-O	Definitions Tackable Fabric Acoustic Board, 42"W x 30"H, Wood Frame, Oak	\$977.00
STTABF-4236-M	Definitions Tackable Fabric Acoustic Board, 42"W x 36"H, Wood Frame, Maple	\$1,144.00
STTABF-4236-O	Definitions Tackable Fabric Acoustic Board, 42"W x 36"H, Wood Frame, Oak	\$1,144.00
STTABF-4248-M	Definitions Tackable Fabric Acoustic Board, 42"W x 48"H, Wood Frame, Maple	\$1,200.00
STTABF-4248-O	Definitions Tackable Fabric Acoustic Board, 42"W x 48"H, Wood Frame, Oak	\$1,200.00
STTABF-4824-M	Definitions Tackable Fabric Acoustic Board, 48"W x 24"H, Wood Frame, Maple	\$977.00
STTABF-4824-O	Definitions Tackable Fabric Acoustic Board, 48"W x 24"H, Wood Frame, Oak	\$977.00
STTABF-4830-M	Definitions Tackable Fabric Acoustic Board, 48"W x 30"H, Wood Frame, Maple	\$1,144.00
STTABF-4830-O	Definitions Tackable Fabric Acoustic Board, 48"W x 30"H, Wood Frame, Oak	\$1,144.00
STTABF-4836-M	Definitions Tackable Fabric Acoustic Board, 48"W x 36"H, Wood Frame, Maple	\$1,200.00

Model Number	General Description	Price
STTABF-4836-O	Definitions Tackable Fabric Acoustic Board, 48"W x 36"H, Wood Frame, Oak	\$1,200.00
STTABF-4848-M	Definitions Tackable Fabric Acoustic Board, 48"W x 48"H, Wood Frame, Maple	\$1,230.00
STTABF-4848-O	Definitions Tackable Fabric Acoustic Board, 48"W x 48"H, Wood Frame, Oak	\$1,230.00
STTABF-6024-M	Definitions Tackable Fabric Acoustic Board, 60"W x 24"H, Wood Frame, Maple	\$1,200.00
STTABF-6024-O	Definitions Tackable Fabric Acoustic Board, 60"W x 24"H, Wood Frame, Oak	\$1,200.00
STTABF-6030-M	Definitions Tackable Fabric Acoustic Board, 60"W x 30"H, Wood Frame, Maple	\$1,230.00
STTABF-6030-O	Definitions Tackable Fabric Acoustic Board, 60"W x 30"H, Wood Frame, Oak	\$1,230.00
STTABF-6036-M	Definitions Tackable Fabric Acoustic Board, 60"W x 36"H, Wood Frame, Maple	\$1,265.00
STTABF-6036-O	Definitions Tackable Fabric Acoustic Board, 60"W x 36"H, Wood Frame, Oak	\$1,265.00
STTABF-6048-M	Definitions Tackable Fabric Acoustic Board, 60"W x 48"H, Wood Frame, Maple	\$1,385.00
STTABF-6048-O	Definitions Tackable Fabric Acoustic Board, 60"W x 48"H, Wood Frame, Oak	\$1,385.00
STWR-241484-LL-H?P?A	Definitions Wardrobe Stge Unit	\$1,404.00
STWR-241484-LL-H?P?N	Definitions Wardrobe Stge Unit	\$1,375.00
STWR-241484-MM-H?P?A	Definitions Wardrobe Stge Unit	\$2,050.00
STWR-241484-MM-H?P?N	Definitions Wardrobe Stge Unit	\$2,017.00
STWR-241484-OO-H?P?A	Definitions Wardrobe Stge Unit	\$1,864.00
STWR-241484-OO-H?P?N	Definitions Wardrobe Stge Unit	\$1,835.00
STWR-241484-TT-H?P?A	Definitions Wardrobe Stge Unit	\$986.00
STWR-241484-TT-H?P?N	Definitions Wardrobe Stge Unit	\$953.00
STWR-242084-LL-H?P?A	Definitions Wardrobe Stge Unit	\$1,544.00
STWR-242084-LL-H?P?N	Definitions Wardrobe Stge Unit	\$1,515.00
STWR-242084-MM-H?P?A	Definitions Wardrobe Stge Unit	\$2,280.00
STWR-242084-MM-H?P?N	Definitions Wardrobe Stge Unit	\$2,246.00
STWR-242084-OO-H?P?A	Definitions Wardrobe Stge Unit	\$2,074.00
STWR-242084-OO-H?P?N	Definitions Wardrobe Stge Unit	\$2,044.00
STWR-242084-TT-H?P?A	Definitions Wardrobe Stge Unit	\$1,044.00
STWR-242084-TT-H?P?N	Definitions Wardrobe Stge Unit	\$1,010.00
STWR-242484-LL-H?P?A	Definitions Wardrobe Stge Unit	\$1,645.00
STWR-242484-LL-H?P?N	Definitions Wardrobe Stge Unit	\$1,616.00
STWR-242484-MM-H?P?A	Definitions Wardrobe Stge Unit	\$2,438.00
STWR-242484-MM-H?P?N	Definitions Wardrobe Stge Unit	\$2,406.00
STWR-242484-OO-H?P?A	Definitions Wardrobe Stge Unit	\$2,220.00
STWR-242484-OO-H?P?N	Definitions Wardrobe Stge Unit	\$2,188.00
STWR-242484-TT-H?P?A	Definitions Wardrobe Stge Unit	\$1,084.00
STWR-242484-TT-H?P?N	Definitions Wardrobe Stge Unit	\$1,051.00
STWR-301484-LL-H?P?A	Definitions Wardrobe Stge Unit	\$1,584.00
STWR-301484-LL-H?P?N	Definitions Wardrobe Stge Unit	\$1,556.00
STWR-301484-MM-H?P?A	Definitions Wardrobe Stge Unit	\$2,460.00
STWR-301484-MM-H?P?N	Definitions Wardrobe Stge Unit	\$2,429.00
STWR-301484-OO-H?P?A	Definitions Wardrobe Stge Unit	\$2,240.00
STWR-301484-OO-H?P?N	Definitions Wardrobe Stge Unit	\$2,208.00
STWR-301484-TT-H?P?A	Definitions Wardrobe Stge Unit	\$1,105.00
STWR-301484-TT-H?P?N	Definitions Wardrobe Stge Unit	\$1,071.00
STWR-302084-LL-H?P?A	Definitions Wardrobe Stge Unit	\$1,739.00
STWR-302084-LL-H?P?N	Definitions Wardrobe Stge Unit	\$1,710.00
STWR-302084-MM-H?P?A	Definitions Wardrobe Stge Unit	\$2,714.00
STWR-302084-MM-H?P?N	Definitions Wardrobe Stge Unit	\$2,684.00
STWR-302084-OO-H?P?A	Definitions Wardrobe Stge Unit	\$2,467.00
STWR-302084-OO-H?P?N	Definitions Wardrobe Stge Unit	\$2,438.00
STWR-302084-TT-H?P?A	Definitions Wardrobe Stge Unit	\$1,171.00
STWR-302084-TT-H?P?N	Definitions Wardrobe Stge Unit	\$1,138.00

TOTAL•LIBRARY

I N T E R I O R S

Model Number	General Description	Price
STWR-302484-LL-H?P?A	Definitions Wardrobe Stge Unit	\$1,852.00
STWR-302484-LL-H?P?N	Definitions Wardrobe Stge Unit	\$1,822.00
STWR-302484-MM-H?P?A	Definitions Wardrobe Stge Unit	\$2,898.00
STWR-302484-MM-H?P?N	Definitions Wardrobe Stge Unit	\$2,866.00
STWR-302484-OO-H?P?A	Definitions Wardrobe Stge Unit	\$2,636.00
STWR-302484-OO-H?P?N	Definitions Wardrobe Stge Unit	\$2,605.00
STWR-302484-TT-H?P?A	Definitions Wardrobe Stge Unit	\$1,214.00
STWR-302484-TT-H?P?N	Definitions Wardrobe Stge Unit	\$1,181.00
STWR-361484-LL-H?P?A	Definitions Wardrobe Stge Unit	\$1,779.00
STWR-361484-LL-H?P?N	Definitions Wardrobe Stge Unit	\$1,749.00
STWR-361484-MM-H?P?A	Definitions Wardrobe Stge Unit	\$2,762.00
STWR-361484-MM-H?P?N	Definitions Wardrobe Stge Unit	\$2,729.00
STWR-361484-OO-H?P?A	Definitions Wardrobe Stge Unit	\$2,510.00
STWR-361484-OO-H?P?N	Definitions Wardrobe Stge Unit	\$2,483.00
STWR-361484-TT-H?P?A	Definitions Wardrobe Stge Unit	\$1,182.00
STWR-361484-TT-H?P?N	Definitions Wardrobe Stge Unit	\$1,149.00
STWR-362084-LL-H?P?A	Definitions Wardrobe Stge Unit	\$1,963.00
STWR-362084-LL-H?P?N	Definitions Wardrobe Stge Unit	\$1,931.00
STWR-362084-MM-H?P?A	Definitions Wardrobe Stge Unit	\$3,061.00
STWR-362084-MM-H?P?N	Definitions Wardrobe Stge Unit	\$3,029.00
STWR-362084-OO-H?P?A	Definitions Wardrobe Stge Unit	\$2,783.00
STWR-362084-OO-H?P?N	Definitions Wardrobe Stge Unit	\$2,753.00
STWR-362084-TT-H?P?A	Definitions Wardrobe Stge Unit	\$1,257.00
STWR-362084-TT-H?P?N	Definitions Wardrobe Stge Unit	\$1,224.00
STWR-362484-LL-H?P?A	Definitions Wardrobe Stge Unit	\$2,089.00
STWR-362484-LL-H?P?N	Definitions Wardrobe Stge Unit	\$2,061.00
STWR-362484-MM-H?P?A	Definitions Wardrobe Stge Unit	\$3,268.00
STWR-362484-MM-H?P?N	Definitions Wardrobe Stge Unit	\$3,236.00
STWR-362484-OO-H?P?A	Definitions Wardrobe Stge Unit	\$2,971.00
STWR-362484-OO-H?P?N	Definitions Wardrobe Stge Unit	\$2,944.00
STWR-362484-TT-H?P?A	Definitions Wardrobe Stge Unit	\$1,306.00
STWR-362484-TT-H?P?N	Definitions Wardrobe Stge Unit	\$1,274.00
STWRL-182084-LL-H?P?A	Definitions Wardrobe Stge Unit w/L-Hinged Door	\$1,423.00
STWRL-182084-LL-H?P?N	Definitions Wardrobe Stge Unit w/L-Hinged Door	\$1,396.00
STWRL-182084-MM-H?P?A	Definitions Wardrobe Stge Unit w/L-Hinged Door	\$2,126.00
STWRL-182084-MM-H?P?N	Definitions Wardrobe Stge Unit w/L-Hinged Door	\$2,093.00
STWRL-182084-OO-H?P?A	Definitions Wardrobe Stge Unit w/L-Hinged Door	\$1,932.00
STWRL-182084-OO-H?P?N	Definitions Wardrobe Stge Unit w/L-Hinged Door	\$1,904.00
STWRL-182084-TL-H?P?A	Definitions Wardrobe Stge Unit w/L-Hinged Door	\$1,103.00
STWRL-182084-TL-H?P?N	Definitions Wardrobe Stge Unit w/L-Hinged Door	\$1,072.00
STWRL-182084-TT-H?P?A	Definitions Wardrobe Stge Unit w/L-Hinged Door	\$948.00
STWRL-182084-TT-H?P?N	Definitions Wardrobe Stge Unit w/L-Hinged Door	\$915.00
STWRL-182484-LL-H?P?A	Definitions Wardrobe Stge Unit w/L-Hinged Door	\$1,510.00
STWRL-182484-LL-H?P?N	Definitions Wardrobe Stge Unit w/L-Hinged Door	\$1,479.00
STWRL-182484-MM-H?P?A	Definitions Wardrobe Stge Unit w/L-Hinged Door	\$2,266.00
STWRL-182484-MM-H?P?N	Definitions Wardrobe Stge Unit w/L-Hinged Door	\$2,231.00
STWRL-182484-OO-H?P?A	Definitions Wardrobe Stge Unit w/L-Hinged Door	\$2,061.00
STWRL-182484-OO-H?P?N	Definitions Wardrobe Stge Unit w/L-Hinged Door	\$2,030.00
STWRL-182484-TL-H?P?A	Definitions Wardrobe Stge Unit w/L-Hinged Door	\$1,138.00
STWRL-182484-TL-H?P?N	Definitions Wardrobe Stge Unit w/L-Hinged Door	\$1,108.00
STWRL-182484-TT-H?P?A	Definitions Wardrobe Stge Unit w/L-Hinged Door	\$985.00

TOTAL•LIBRARY

INTERIORS

Model Number	General Description	Price
STWRL-182484-TT-H?P?N	Definitions Wardrobe Stge Unit w/L-Hinged Door	\$952.00
STWRL-242084-LL-H?P?A	Definitions Wardrobe Stge Unit w/L-Hinged Door	\$1,472.00
STWRL-242084-LL-H?P?N	Definitions Wardrobe Stge Unit w/L-Hinged Door	\$1,441.00
STWRL-242084-MM-H?P?A	Definitions Wardrobe Stge Unit w/L-Hinged Door	\$2,199.00
STWRL-242084-MM-H?P?N	Definitions Wardrobe Stge Unit w/L-Hinged Door	\$2,166.00
STWRL-242084-OO-H?P?A	Definitions Wardrobe Stge Unit w/L-Hinged Door	\$2,001.00
STWRL-242084-OO-H?P?N	Definitions Wardrobe Stge Unit w/L-Hinged Door	\$1,969.00
STWRL-242084-TL-H?P?A	Definitions Wardrobe Stge Unit w/L-Hinged Door	\$1,141.00
STWRL-242084-TL-H?P?N	Definitions Wardrobe Stge Unit w/L-Hinged Door	\$1,112.00
STWRL-242084-TT-H?P?A	Definitions Wardrobe Stge Unit w/L-Hinged Door	\$970.00
STWRL-242084-TT-H?P?N	Definitions Wardrobe Stge Unit w/L-Hinged Door	\$936.00
STWRL-242484-LL-H?P?A	Definitions Wardrobe Stge Unit w/L-Hinged Door	\$1,572.00
STWRL-242484-LL-H?P?N	Definitions Wardrobe Stge Unit w/L-Hinged Door	\$1,541.00
STWRL-242484-MM-H?P?A	Definitions Wardrobe Stge Unit w/L-Hinged Door	\$2,359.00
STWRL-242484-MM-H?P?N	Definitions Wardrobe Stge Unit w/L-Hinged Door	\$2,327.00
STWRL-242484-OO-H?P?A	Definitions Wardrobe Stge Unit w/L-Hinged Door	\$2,145.00
STWRL-242484-OO-H?P?N	Definitions Wardrobe Stge Unit w/L-Hinged Door	\$2,116.00
STWRL-242484-TL-H?P?A	Definitions Wardrobe Stge Unit w/L-Hinged Door	\$1,180.00
STWRL-242484-TL-H?P?N	Definitions Wardrobe Stge Unit w/L-Hinged Door	\$1,151.00
STWRL-242484-TT-H?P?A	Definitions Wardrobe Stge Unit w/L-Hinged Door	\$1,009.00
STWRL-242484-TT-H?P?N	Definitions Wardrobe Stge Unit w/L-Hinged Door	\$976.00
STWRR-182084-LL-H?P?A	Definitions Wardrobe Stge Unit w/R-Hinged Door	\$1,423.00
STWRR-182084-LL-H?P?N	Definitions Wardrobe Stge Unit w/R-Hinged Door	\$1,396.00
STWRR-182084-MM-H?P?A	Definitions Wardrobe Stge Unit w/R-Hinged Door	\$2,126.00
STWRR-182084-MM-H?P?N	Definitions Wardrobe Stge Unit w/R-Hinged Door	\$2,093.00
STWRR-182084-OO-H?P?A	Definitions Wardrobe Stge Unit w/R-Hinged Door	\$1,932.00
STWRR-182084-OO-H?P?N	Definitions Wardrobe Stge Unit w/R-Hinged Door	\$1,904.00
STWRR-182084-TL-H?P?A	Definitions Wardrobe Stge Unit w/R-Hinged Door	\$1,103.00
STWRR-182084-TL-H?P?N	Definitions Wardrobe Stge Unit w/R-Hinged Door	\$1,072.00
STWRR-182084-TT-H?P?A	Definitions Wardrobe Stge Unit w/R-Hinged Door	\$948.00
STWRR-182084-TT-H?P?N	Definitions Wardrobe Stge Unit w/R-Hinged Door	\$915.00
STWRR-182484-LL-H?P?A	Definitions Wardrobe Stge Unit w/R-Hinged Door	\$1,510.00
STWRR-182484-LL-H?P?N	Definitions Wardrobe Stge Unit w/R-Hinged Door	\$1,479.00
STWRR-182484-MM-H?P?A	Definitions Wardrobe Stge Unit w/R-Hinged Door	\$2,266.00
STWRR-182484-MM-H?P?N	Definitions Wardrobe Stge Unit w/R-Hinged Door	\$2,231.00
STWRR-182484-OO-H?P?A	Definitions Wardrobe Stge Unit w/R-Hinged Door	\$2,061.00
STWRR-182484-OO-H?P?N	Definitions Wardrobe Stge Unit w/R-Hinged Door	\$2,030.00
STWRR-182484-TL-H?P?A	Definitions Wardrobe Stge Unit w/R-Hinged Door	\$1,138.00
STWRR-182484-TL-H?P?N	Definitions Wardrobe Stge Unit w/R-Hinged Door	\$1,108.00
STWRR-182484-TT-H?P?A	Definitions Wardrobe Stge Unit w/R-Hinged Door	\$985.00
STWRR-182484-TT-H?P?N	Definitions Wardrobe Stge Unit w/R-Hinged Door	\$952.00
STWRR-242084-LL-H?P?A	Definitions Wardrobe Stge Unit w/R-Hinged Door	\$1,472.00
STWRR-242084-LL-H?P?N	Definitions Wardrobe Stge Unit w/R-Hinged Door	\$1,441.00
STWRR-242084-MM-H?P?A	Definitions Wardrobe Stge Unit w/R-Hinged Door	\$2,199.00
STWRR-242084-MM-H?P?N	Definitions Wardrobe Stge Unit w/R-Hinged Door	\$2,166.00
STWRR-242084-OO-H?P?A	Definitions Wardrobe Stge Unit w/R-Hinged Door	\$2,001.00
STWRR-242084-OO-H?P?N	Definitions Wardrobe Stge Unit w/R-Hinged Door	\$1,969.00
STWRR-242084-TL-H?P?A	Definitions Wardrobe Stge Unit w/R-Hinged Door	\$1,141.00
STWRR-242084-TL-H?P?N	Definitions Wardrobe Stge Unit w/R-Hinged Door	\$1,112.00
STWRR-242084-TT-H?P?A	Definitions Wardrobe Stge Unit w/R-Hinged Door	\$970.00
STWRR-242084-TT-H?P?N	Definitions Wardrobe Stge Unit w/R-Hinged Door	\$936.00

TOTAL•LIBRARY

I N T E R I O R S

Model Number	General Description	Price
STWRR-242484-LL-H?P?A	Definitions Wardrobe Stge Unit w/R-Hinged Door	\$1,572.00
STWRR-242484-LL-H?P?N	Definitions Wardrobe Stge Unit w/R-Hinged Door	\$1,541.00
STWRR-242484-MM-H?P?A	Definitions Wardrobe Stge Unit w/R-Hinged Door	\$2,359.00
STWRR-242484-MM-H?P?N	Definitions Wardrobe Stge Unit w/R-Hinged Door	\$2,327.00
STWRR-242484-OO-H?P?A	Definitions Wardrobe Stge Unit w/R-Hinged Door	\$2,145.00
STWRR-242484-OO-H?P?N	Definitions Wardrobe Stge Unit w/R-Hinged Door	\$2,116.00
STWRR-242484-TL-H?P?A	Definitions Wardrobe Stge Unit w/R-Hinged Door	\$1,180.00
STWRR-242484-TL-H?P?N	Definitions Wardrobe Stge Unit w/R-Hinged Door	\$1,151.00
STWRR-242484-TT-H?P?A	Definitions Wardrobe Stge Unit w/R-Hinged Door	\$1,009.00
STWRR-242484-TT-H?P?N	Definitions Wardrobe Stge Unit w/R-Hinged Door	\$976.00
STWRS-241484-LL-H?P?A	Definitions Wardrobe Stge Unit w/shelves	\$1,647.00
STWRS-241484-LL-H?P?N	Definitions Wardrobe Stge Unit w/shelves	\$1,619.00
STWRS-241484-MM-H?P?A	Definitions Wardrobe Stge Unit w/shelves	\$2,423.00
STWRS-241484-MM-H?P?N	Definitions Wardrobe Stge Unit w/shelves	\$2,388.00
STWRS-241484-OO-H?P?A	Definitions Wardrobe Stge Unit w/shelves	\$2,202.00
STWRS-241484-OO-H?P?N	Definitions Wardrobe Stge Unit w/shelves	\$2,175.00
STWRS-241484-TL-H?P?A	Definitions Wardrobe Stge Unit w/shelves	\$1,283.00
STWRS-241484-TL-H?P?N	Definitions Wardrobe Stge Unit w/shelves	\$1,254.00
STWRS-241484-TT-H?P?A	Definitions Wardrobe Stge Unit w/shelves	\$1,112.00
STWRS-241484-TT-H?P?N	Definitions Wardrobe Stge Unit w/shelves	\$1,081.00
STWRS-242084-LL-H?P?A	Definitions Wardrobe Stge Unit w/shelves	\$1,867.00
STWRS-242084-LL-H?P?N	Definitions Wardrobe Stge Unit w/shelves	\$1,836.00
STWRS-242084-MM-H?P?A	Definitions Wardrobe Stge Unit w/shelves	\$2,778.00
STWRS-242084-MM-H?P?N	Definitions Wardrobe Stge Unit w/shelves	\$2,747.00
STWRS-242084-OO-H?P?A	Definitions Wardrobe Stge Unit w/shelves	\$2,526.00
STWRS-242084-OO-H?P?N	Definitions Wardrobe Stge Unit w/shelves	\$2,496.00
STWRS-242084-TL-H?P?A	Definitions Wardrobe Stge Unit w/shelves	\$1,368.00
STWRS-242084-TL-H?P?N	Definitions Wardrobe Stge Unit w/shelves	\$1,338.00
STWRS-242084-TT-H?P?A	Definitions Wardrobe Stge Unit w/shelves	\$1,200.00
STWRS-242084-TT-H?P?N	Definitions Wardrobe Stge Unit w/shelves	\$1,169.00
STWRS-242484-LL-H?P?A	Definitions Wardrobe Stge Unit w/shelves	\$2,056.00
STWRS-242484-LL-H?P?N	Definitions Wardrobe Stge Unit w/shelves	\$2,027.00
STWRS-242484-MM-H?P?A	Definitions Wardrobe Stge Unit w/shelves	\$3,088.00
STWRS-242484-MM-H?P?N	Definitions Wardrobe Stge Unit w/shelves	\$3,056.00
STWRS-242484-OO-H?P?A	Definitions Wardrobe Stge Unit w/shelves	\$2,807.00
STWRS-242484-OO-H?P?N	Definitions Wardrobe Stge Unit w/shelves	\$2,778.00
STWRS-242484-TL-H?P?A	Definitions Wardrobe Stge Unit w/shelves	\$1,447.00
STWRS-242484-TL-H?P?N	Definitions Wardrobe Stge Unit w/shelves	\$1,418.00
STWRS-242484-TT-H?P?A	Definitions Wardrobe Stge Unit w/shelves	\$1,277.00
STWRS-242484-TT-H?P?N	Definitions Wardrobe Stge Unit w/shelves	\$1,247.00
STWRS-301484-LL-H?P?A	Definitions Wardrobe Stge Unit w/shelves	\$1,856.00
STWRS-301484-LL-H?P?N	Definitions Wardrobe Stge Unit w/shelves	\$1,827.00
STWRS-301484-MM-H?P?A	Definitions Wardrobe Stge Unit w/shelves	\$2,880.00
STWRS-301484-MM-H?P?N	Definitions Wardrobe Stge Unit w/shelves	\$2,848.00
STWRS-301484-OO-H?P?A	Definitions Wardrobe Stge Unit w/shelves	\$2,618.00
STWRS-301484-OO-H?P?N	Definitions Wardrobe Stge Unit w/shelves	\$2,590.00
STWRS-301484-TL-H?P?A	Definitions Wardrobe Stge Unit w/shelves	\$1,451.00
STWRS-301484-TL-H?P?N	Definitions Wardrobe Stge Unit w/shelves	\$1,419.00
STWRS-301484-TT-H?P?A	Definitions Wardrobe Stge Unit w/shelves	\$1,242.00
STWRS-301484-TT-H?P?N	Definitions Wardrobe Stge Unit w/shelves	\$1,212.00
STWRS-302084-LL-H?P?A	Definitions Wardrobe Stge Unit w/shelves	\$2,088.00

TOTAL•LIBRARY

INTERIORS

Model Number	General Description	Price
STWRS-302084-LL-H?P?N	Definitions Wardrobe Stge Unit w/shelves	\$2,057.00
STWRS-302084-MM-H?P?A	Definitions Wardrobe Stge Unit w/shelves	\$3,259.00
STWRS-302084-MM-H?P?N	Definitions Wardrobe Stge Unit w/shelves	\$3,224.00
STWRS-302084-OO-H?P?A	Definitions Wardrobe Stge Unit w/shelves	\$2,962.00
STWRS-302084-OO-H?P?N	Definitions Wardrobe Stge Unit w/shelves	\$2,930.00
STWRS-302084-TL-H?P?A	Definitions Wardrobe Stge Unit w/shelves	\$1,542.00
STWRS-302084-TL-H?P?N	Definitions Wardrobe Stge Unit w/shelves	\$1,512.00
STWRS-302084-TT-H?P?A	Definitions Wardrobe Stge Unit w/shelves	\$1,337.00
STWRS-302084-TT-H?P?N	Definitions Wardrobe Stge Unit w/shelves	\$1,306.00
STWRS-302484-LL-H?P?A	Definitions Wardrobe Stge Unit w/shelves	\$2,321.00
STWRS-302484-LL-H?P?N	Definitions Wardrobe Stge Unit w/shelves	\$2,292.00
STWRS-302484-MM-H?P?A	Definitions Wardrobe Stge Unit w/shelves	\$3,637.00
STWRS-302484-MM-H?P?N	Definitions Wardrobe Stge Unit w/shelves	\$3,605.00
STWRS-302484-OO-H?P?A	Definitions Wardrobe Stge Unit w/shelves	\$3,307.00
STWRS-302484-OO-H?P?N	Definitions Wardrobe Stge Unit w/shelves	\$3,277.00
STWRS-302484-TL-H?P?A	Definitions Wardrobe Stge Unit w/shelves	\$1,633.00
STWRS-302484-TL-H?P?N	Definitions Wardrobe Stge Unit w/shelves	\$1,605.00
STWRS-302484-TT-H?P?A	Definitions Wardrobe Stge Unit w/shelves	\$1,431.00
STWRS-302484-TT-H?P?N	Definitions Wardrobe Stge Unit w/shelves	\$1,401.00
STWRS-361484-LL-H?P?A	Definitions Wardrobe Stge Unit w/shelves	\$2,369.00
STWRS-361484-LL-H?P?N	Definitions Wardrobe Stge Unit w/shelves	\$2,340.00
STWRS-361484-MM-H?P?A	Definitions Wardrobe Stge Unit w/shelves	\$3,227.00
STWRS-361484-MM-H?P?N	Definitions Wardrobe Stge Unit w/shelves	\$3,193.00
STWRS-361484-OO-H?P?A	Definitions Wardrobe Stge Unit w/shelves	\$2,936.00
STWRS-361484-OO-H?P?N	Definitions Wardrobe Stge Unit w/shelves	\$2,904.00
STWRS-361484-TL-H?P?A	Definitions Wardrobe Stge Unit w/shelves	\$1,615.00
STWRS-361484-TL-H?P?N	Definitions Wardrobe Stge Unit w/shelves	\$1,583.00
STWRS-361484-TT-H?P?A	Definitions Wardrobe Stge Unit w/shelves	\$1,330.00
STWRS-361484-TT-H?P?N	Definitions Wardrobe Stge Unit w/shelves	\$1,300.00
STWRS-362084-LL-H?P?A	Definitions Wardrobe Stge Unit w/shelves	\$2,369.00
STWRS-362084-LL-H?P?N	Definitions Wardrobe Stge Unit w/shelves	\$2,340.00
STWRS-362084-MM-H?P?A	Definitions Wardrobe Stge Unit w/shelves	\$3,698.00
STWRS-362084-MM-H?P?N	Definitions Wardrobe Stge Unit w/shelves	\$3,666.00
STWRS-362084-OO-H?P?A	Definitions Wardrobe Stge Unit w/shelves	\$3,363.00
STWRS-362084-OO-H?P?N	Definitions Wardrobe Stge Unit w/shelves	\$3,333.00
STWRS-362084-TL-H?P?A	Definitions Wardrobe Stge Unit w/shelves	\$1,729.00
STWRS-362084-TL-H?P?N	Definitions Wardrobe Stge Unit w/shelves	\$1,697.00
STWRS-362084-TT-H?P?A	Definitions Wardrobe Stge Unit w/shelves	\$1,448.00
STWRS-362084-TT-H?P?N	Definitions Wardrobe Stge Unit w/shelves	\$1,418.00
STWRS-362484-LL-H?P?A	Definitions Wardrobe Stge Unit w/shelves	\$2,643.00
STWRS-362484-LL-H?P?N	Definitions Wardrobe Stge Unit w/shelves	\$2,613.00
STWRS-362484-MM-H?P?A	Definitions Wardrobe Stge Unit w/shelves	\$4,146.00
STWRS-362484-MM-H?P?N	Definitions Wardrobe Stge Unit w/shelves	\$4,112.00
STWRS-362484-OO-H?P?A	Definitions Wardrobe Stge Unit w/shelves	\$3,770.00
STWRS-362484-OO-H?P?N	Definitions Wardrobe Stge Unit w/shelves	\$3,739.00
STWRS-362484-TL-H?P?A	Definitions Wardrobe Stge Unit w/shelves	\$1,836.00
STWRS-362484-TL-H?P?N	Definitions Wardrobe Stge Unit w/shelves	\$1,808.00
STWRS-362484-TT-H?P?A	Definitions Wardrobe Stge Unit w/shelves	\$1,560.00
STWRS-362484-TT-H?P?N	Definitions Wardrobe Stge Unit w/shelves	\$1,530.00
STWRS-422084-LL-H?P?A	Definitions Wardrobe Stge Unit w/shelves	\$2,616.00
STWRS-422084-LL-H?P?N	Definitions Wardrobe Stge Unit w/shelves	\$2,587.00

TOTAL•LIBRARY

INTERIORS

Model Number	General Description	Price
STWRS-422084-MM-H?P?A	Definitions Wardrobe Stge Unit w/shelves	\$4,069.00
STWRS-422084-MM-H?P?N	Definitions Wardrobe Stge Unit w/shelves	\$4,033.00
STWRS-422084-OO-H?P?A	Definitions Wardrobe Stge Unit w/shelves	\$3,699.00
STWRS-422084-OO-H?P?N	Definitions Wardrobe Stge Unit w/shelves	\$3,669.00
STWRS-422084-TL-H?P?A	Definitions Wardrobe Stge Unit w/shelves	\$1,978.00
STWRS-422084-TL-H?P?N	Definitions Wardrobe Stge Unit w/shelves	\$1,948.00
STWRS-422084-TT-H?P?A	Definitions Wardrobe Stge Unit w/shelves	\$1,543.00
STWRS-422084-TT-H?P?N	Definitions Wardrobe Stge Unit w/shelves	\$1,512.00
STWRS-422484-LL-H?P?A	Definitions Wardrobe Stge Unit w/shelves	\$2,898.00
STWRS-422484-LL-H?P?N	Definitions Wardrobe Stge Unit w/shelves	\$2,868.00
STWRS-422484-MM-H?P?A	Definitions Wardrobe Stge Unit w/shelves	\$4,521.00
STWRS-422484-MM-H?P?N	Definitions Wardrobe Stge Unit w/shelves	\$4,491.00
STWRS-422484-OO-H?P?A	Definitions Wardrobe Stge Unit w/shelves	\$4,111.00
STWRS-422484-OO-H?P?N	Definitions Wardrobe Stge Unit w/shelves	\$4,082.00
STWRS-422484-TL-H?P?A	Definitions Wardrobe Stge Unit w/shelves	\$2,090.00
STWRS-422484-TL-H?P?N	Definitions Wardrobe Stge Unit w/shelves	\$2,062.00
STWRS-422484-TT-H?P?A	Definitions Wardrobe Stge Unit w/shelves	\$1,658.00
STWRS-422484-TT-H?P?N	Definitions Wardrobe Stge Unit w/shelves	\$1,628.00
STWRS-482084-LL-H?P?A	Definitions Wardrobe Stge Unit w/shelves	\$2,618.00
STWRS-482084-LL-H?P?N	Definitions Wardrobe Stge Unit w/shelves	\$2,592.00
STWRS-482084-MM-H?P?A	Definitions Wardrobe Stge Unit w/shelves	\$4,073.00
STWRS-482084-MM-H?P?N	Definitions Wardrobe Stge Unit w/shelves	\$4,041.00
STWRS-482084-OO-H?P?A	Definitions Wardrobe Stge Unit w/shelves	\$3,704.00
STWRS-482084-OO-H?P?N	Definitions Wardrobe Stge Unit w/shelves	\$3,672.00
STWRS-482084-TL-H?P?A	Definitions Wardrobe Stge Unit w/shelves	\$1,983.00
STWRS-482084-TL-H?P?N	Definitions Wardrobe Stge Unit w/shelves	\$1,952.00
STWRS-482084-TT-H?P?A	Definitions Wardrobe Stge Unit w/shelves	\$1,546.00
STWRS-482084-TT-H?P?N	Definitions Wardrobe Stge Unit w/shelves	\$1,515.00
STWRS-482484-LL-H?P?A	Definitions Wardrobe Stge Unit w/shelves	\$2,901.00
STWRS-482484-LL-H?P?N	Definitions Wardrobe Stge Unit w/shelves	\$2,869.00
STWRS-482484-MM-H?P?A	Definitions Wardrobe Stge Unit w/shelves	\$4,528.00
STWRS-482484-MM-H?P?N	Definitions Wardrobe Stge Unit w/shelves	\$4,493.00
STWRS-482484-OO-H?P?A	Definitions Wardrobe Stge Unit w/shelves	\$4,113.00
STWRS-482484-OO-H?P?N	Definitions Wardrobe Stge Unit w/shelves	\$4,086.00
STWRS-482484-TL-H?P?A	Definitions Wardrobe Stge Unit w/shelves	\$2,094.00
STWRS-482484-TL-H?P?N	Definitions Wardrobe Stge Unit w/shelves	\$2,067.00
STWRS-482484-TT-H?P?A	Definitions Wardrobe Stge Unit w/shelves	\$1,663.00
STWRS-482484-TT-H?P?N	Definitions Wardrobe Stge Unit w/shelves	\$1,632.00
SWCCB6-181424-LL-H?P?A	Definitions Cupbd Cubicle Stge w/ 6 cubbies	\$832.00
SWCCB6-181424-LL-H?P?N	Definitions Cupbd Cubicle Stge w/ 6 cubbies	\$796.00
SWCCB6-181424-MM-H?P?A	Definitions Cupbd Cubicle Stge w/ 6 cubbies	\$1,145.00
SWCCB6-181424-MM-H?P?N	Definitions Cupbd Cubicle Stge w/ 6 cubbies	\$1,113.00
SWCCB6-181424-OO-H?P?A	Definitions Cupbd Cubicle Stge w/ 6 cubbies	\$898.00
SWCCB6-181424-OO-H?P?N	Definitions Cupbd Cubicle Stge w/ 6 cubbies	\$868.00
SWCCB6-181424-TL-H?P?A	Definitions Cupbd Cubicle Stge w/ 6 cubbies	\$662.00
SWCCB6-181424-TL-H?P?N	Definitions Cupbd Cubicle Stge w/ 6 cubbies	\$627.00
SWCCB6-181424-TT-H?P?A	Definitions Cupbd Cubicle Stge w/ 6 cubbies	\$821.00
SWCCB6-181424-TT-H?P?N	Definitions Cupbd Cubicle Stge w/ 6 cubbies	\$782.00
SWCCB6-181430-LL-H?P?A	Definitions Cupbd Cubicle Stge w/ 6 cubbies	\$881.00
SWCCB6-181430-LL-H?P?N	Definitions Cupbd Cubicle Stge w/ 6 cubbies	\$840.00
SWCCB6-181430-MM-H?P?A	Definitions Cupbd Cubicle Stge w/ 6 cubbies	\$1,220.00

TOTAL•LIBRARY

I N T E R I O R S

Model Number	General Description	Price
SWCCB6-181430-MM-H?P?N	Definitions Cupbd Cubicle Stge w/ 6 cubbies	\$1,191.00
SWCCB6-181430-OO-H?P?A	Definitions Cupbd Cubicle Stge w/ 6 cubbies	\$950.00
SWCCB6-181430-OO-H?P?N	Definitions Cupbd Cubicle Stge w/ 6 cubbies	\$919.00
SWCCB6-181430-TL-H?P?A	Definitions Cupbd Cubicle Stge w/ 6 cubbies	\$694.00
SWCCB6-181430-TL-H?P?N	Definitions Cupbd Cubicle Stge w/ 6 cubbies	\$654.00
SWCCB6-181430-TT-H?P?A	Definitions Cupbd Cubicle Stge w/ 6 cubbies	\$846.00
SWCCB6-181430-TT-H?P?N	Definitions Cupbd Cubicle Stge w/ 6 cubbies	\$808.00
SWCCB6-241424-LL-H?P?A	Definitions Cupbd Cubicle Stge w/ 6 cubbies	\$875.00
SWCCB6-241424-LL-H?P?N	Definitions Cupbd Cubicle Stge w/ 6 cubbies	\$838.00
SWCCB6-241424-MM-H?P?A	Definitions Cupbd Cubicle Stge w/ 6 cubbies	\$1,195.00
SWCCB6-241424-MM-H?P?N	Definitions Cupbd Cubicle Stge w/ 6 cubbies	\$1,166.00
SWCCB6-241424-OO-H?P?A	Definitions Cupbd Cubicle Stge w/ 6 cubbies	\$938.00
SWCCB6-241424-OO-H?P?N	Definitions Cupbd Cubicle Stge w/ 6 cubbies	\$910.00
SWCCB6-241424-TL-H?P?A	Definitions Cupbd Cubicle Stge w/ 6 cubbies	\$696.00
SWCCB6-241424-TL-H?P?N	Definitions Cupbd Cubicle Stge w/ 6 cubbies	\$659.00
SWCCB6-241424-TT-H?P?A	Definitions Cupbd Cubicle Stge w/ 6 cubbies	\$869.00
SWCCB6-241424-TT-H?P?N	Definitions Cupbd Cubicle Stge w/ 6 cubbies	\$829.00
SWCCB6-241430-LL-H?P?A	Definitions Cupbd Cubicle Stge w/ 6 cubbies	\$926.00
SWCCB6-241430-LL-H?P?N	Definitions Cupbd Cubicle Stge w/ 6 cubbies	\$888.00
SWCCB6-241430-MM-H?P?A	Definitions Cupbd Cubicle Stge w/ 6 cubbies	\$1,274.00
SWCCB6-241430-MM-H?P?N	Definitions Cupbd Cubicle Stge w/ 6 cubbies	\$1,245.00
SWCCB6-241430-OO-H?P?A	Definitions Cupbd Cubicle Stge w/ 6 cubbies	\$991.00
SWCCB6-241430-OO-H?P?N	Definitions Cupbd Cubicle Stge w/ 6 cubbies	\$963.00
SWCCB6-241430-TL-H?P?A	Definitions Cupbd Cubicle Stge w/ 6 cubbies	\$728.00
SWCCB6-241430-TL-H?P?N	Definitions Cupbd Cubicle Stge w/ 6 cubbies	\$689.00
SWCCB6-241430-TT-H?P?A	Definitions Cupbd Cubicle Stge w/ 6 cubbies	\$912.00
SWCCB6-241430-TT-H?P?N	Definitions Cupbd Cubicle Stge w/ 6 cubbies	\$872.00
SWCCB6-301424-LL-H?P?A	Definitions Cupbd Cubicle Stge w/ 6 cubbies	\$969.00
SWCCB6-301424-LL-H?P?N	Definitions Cupbd Cubicle Stge w/ 6 cubbies	\$933.00
SWCCB6-301424-MM-H?P?A	Definitions Cupbd Cubicle Stge w/ 6 cubbies	\$1,351.00
SWCCB6-301424-MM-H?P?N	Definitions Cupbd Cubicle Stge w/ 6 cubbies	\$1,321.00
SWCCB6-301424-OO-H?P?A	Definitions Cupbd Cubicle Stge w/ 6 cubbies	\$1,044.00
SWCCB6-301424-OO-H?P?N	Definitions Cupbd Cubicle Stge w/ 6 cubbies	\$1,012.00
SWCCB6-301424-TL-H?P?A	Definitions Cupbd Cubicle Stge w/ 6 cubbies	\$747.00
SWCCB6-301424-TL-H?P?N	Definitions Cupbd Cubicle Stge w/ 6 cubbies	\$708.00
SWCCB6-301424-TT-H?P?A	Definitions Cupbd Cubicle Stge w/ 6 cubbies	\$915.00
SWCCB6-301424-TT-H?P?N	Definitions Cupbd Cubicle Stge w/ 6 cubbies	\$875.00
SWCCB6-301430-LL-H?P?A	Definitions Cupbd Cubicle Stge w/ 6 cubbies	\$1,014.00
SWCCB6-301430-LL-H?P?N	Definitions Cupbd Cubicle Stge w/ 6 cubbies	\$976.00
SWCCB6-301430-MM-H?P?A	Definitions Cupbd Cubicle Stge w/ 6 cubbies	\$1,431.00
SWCCB6-301430-MM-H?P?N	Definitions Cupbd Cubicle Stge w/ 6 cubbies	\$1,402.00
SWCCB6-301430-OO-H?P?A	Definitions Cupbd Cubicle Stge w/ 6 cubbies	\$1,094.00
SWCCB6-301430-OO-H?P?N	Definitions Cupbd Cubicle Stge w/ 6 cubbies	\$1,066.00
SWCCB6-301430-TL-H?P?A	Definitions Cupbd Cubicle Stge w/ 6 cubbies	\$773.00
SWCCB6-301430-TL-H?P?N	Definitions Cupbd Cubicle Stge w/ 6 cubbies	\$735.00
SWCCB6-301430-TT-H?P?A	Definitions Cupbd Cubicle Stge w/ 6 cubbies	\$939.00
SWCCB6-301430-TT-H?P?N	Definitions Cupbd Cubicle Stge w/ 6 cubbies	\$900.00
SWCCB6-361424-LL-H?P?A	Definitions Cupbd Cubicle Stge w/ 6 cubbies	\$1,113.00
SWCCB6-361424-LL-H?P?N	Definitions Cupbd Cubicle Stge w/ 6 cubbies	\$1,076.00
SWCCB6-361424-MM-H?P?A	Definitions Cupbd Cubicle Stge w/ 6 cubbies	\$1,602.00
SWCCB6-361424-MM-H?P?N	Definitions Cupbd Cubicle Stge w/ 6 cubbies	\$1,573.00

TOTAL•LIBRARY

I N T E R I O R S

Model Number	General Description	Price
SWCCB6-361424-OO-H?P?A	Definitions Cupbd Cubicle Stge w/ 6 cubbies	\$1,212.00
SWCCB6-361424-OO-H?P?N	Definitions Cupbd Cubicle Stge w/ 6 cubbies	\$1,181.00
SWCCB6-361424-TL-H?P?A	Definitions Cupbd Cubicle Stge w/ 6 cubbies	\$825.00
SWCCB6-361424-TL-H?P?N	Definitions Cupbd Cubicle Stge w/ 6 cubbies	\$789.00
SWCCB6-361424-TT-H?P?A	Definitions Cupbd Cubicle Stge w/ 6 cubbies	\$974.00
SWCCB6-361424-TT-H?P?N	Definitions Cupbd Cubicle Stge w/ 6 cubbies	\$935.00
SWCCB6-361430-LL-H?P?A	Definitions Cupbd Cubicle Stge w/ 6 cubbies	\$1,161.00
SWCCB6-361430-LL-H?P?N	Definitions Cupbd Cubicle Stge w/ 6 cubbies	\$1,122.00
SWCCB6-361430-MM-H?P?A	Definitions Cupbd Cubicle Stge w/ 6 cubbies	\$1,679.00
SWCCB6-361430-MM-H?P?N	Definitions Cupbd Cubicle Stge w/ 6 cubbies	\$1,652.00
SWCCB6-361430-OO-H?P?A	Definitions Cupbd Cubicle Stge w/ 6 cubbies	\$1,265.00
SWCCB6-361430-OO-H?P?N	Definitions Cupbd Cubicle Stge w/ 6 cubbies	\$1,233.00
SWCCB6-361430-TL-H?P?A	Definitions Cupbd Cubicle Stge w/ 6 cubbies	\$857.00
SWCCB6-361430-TL-H?P?N	Definitions Cupbd Cubicle Stge w/ 6 cubbies	\$820.00
SWCCB6-361430-TT-H?P?A	Definitions Cupbd Cubicle Stge w/ 6 cubbies	\$1,015.00
SWCCB6-361430-TT-H?P?N	Definitions Cupbd Cubicle Stge w/ 6 cubbies	\$976.00
SWCCB6-421424-LL-H?P?A	Definitions Cupbd Cubicle Stge w/ 6 cubbies	\$1,182.00
SWCCB6-421424-LL-H?P?N	Definitions Cupbd Cubicle Stge w/ 6 cubbies	\$1,146.00
SWCCB6-421424-MM-H?P?A	Definitions Cupbd Cubicle Stge w/ 6 cubbies	\$1,704.00
SWCCB6-421424-MM-H?P?N	Definitions Cupbd Cubicle Stge w/ 6 cubbies	\$1,674.00
SWCCB6-421424-OO-H?P?A	Definitions Cupbd Cubicle Stge w/ 6 cubbies	\$1,283.00
SWCCB6-421424-OO-H?P?N	Definitions Cupbd Cubicle Stge w/ 6 cubbies	\$1,253.00
SWCCB6-421424-TL-H?P?A	Definitions Cupbd Cubicle Stge w/ 6 cubbies	\$892.00
SWCCB6-421424-TL-H?P?N	Definitions Cupbd Cubicle Stge w/ 6 cubbies	\$857.00
SWCCB6-421424-TT-H?P?A	Definitions Cupbd Cubicle Stge w/ 6 cubbies	\$1,035.00
SWCCB6-421424-TT-H?P?N	Definitions Cupbd Cubicle Stge w/ 6 cubbies	\$995.00
SWCCB6-421430-LL-H?P?A	Definitions Cupbd Cubicle Stge w/ 6 cubbies	\$1,248.00
SWCCB6-421430-LL-H?P?N	Definitions Cupbd Cubicle Stge w/ 6 cubbies	\$1,212.00
SWCCB6-421430-MM-H?P?A	Definitions Cupbd Cubicle Stge w/ 6 cubbies	\$1,812.00
SWCCB6-421430-MM-H?P?N	Definitions Cupbd Cubicle Stge w/ 6 cubbies	\$1,783.00
SWCCB6-421430-OO-H?P?A	Definitions Cupbd Cubicle Stge w/ 6 cubbies	\$1,356.00
SWCCB6-421430-OO-H?P?N	Definitions Cupbd Cubicle Stge w/ 6 cubbies	\$1,327.00
SWCCB6-421430-TL-H?P?A	Definitions Cupbd Cubicle Stge w/ 6 cubbies	\$945.00
SWCCB6-421430-TL-H?P?N	Definitions Cupbd Cubicle Stge w/ 6 cubbies	\$907.00
SWCCB6-421430-TT-H?P?A	Definitions Cupbd Cubicle Stge w/ 6 cubbies	\$1,075.00
SWCCB6-421430-TT-H?P?N	Definitions Cupbd Cubicle Stge w/ 6 cubbies	\$1,035.00
SWCCB6-481424-LL-H?P?A	Definitions Cupbd Cubicle Stge w/ 6 cubbies	\$1,185.00
SWCCB6-481424-LL-H?P?N	Definitions Cupbd Cubicle Stge w/ 6 cubbies	\$1,148.00
SWCCB6-481424-MM-H?P?A	Definitions Cupbd Cubicle Stge w/ 6 cubbies	\$1,706.00
SWCCB6-481424-MM-H?P?N	Definitions Cupbd Cubicle Stge w/ 6 cubbies	\$1,675.00
SWCCB6-481424-OO-H?P?A	Definitions Cupbd Cubicle Stge w/ 6 cubbies	\$1,284.00
SWCCB6-481424-OO-H?P?N	Definitions Cupbd Cubicle Stge w/ 6 cubbies	\$1,256.00
SWCCB6-481424-TL-H?P?A	Definitions Cupbd Cubicle Stge w/ 6 cubbies	\$898.00
SWCCB6-481424-TL-H?P?N	Definitions Cupbd Cubicle Stge w/ 6 cubbies	\$857.00
SWCCB6-481424-TT-H?P?A	Definitions Cupbd Cubicle Stge w/ 6 cubbies	\$1,037.00
SWCCB6-481424-TT-H?P?N	Definitions Cupbd Cubicle Stge w/ 6 cubbies	\$997.00
SWCCB6-481430-LL-H?P?A	Definitions Cupbd Cubicle Stge w/ 6 cubbies	\$1,249.00
SWCCB6-481430-LL-H?P?N	Definitions Cupbd Cubicle Stge w/ 6 cubbies	\$1,212.00
SWCCB6-481430-MM-H?P?A	Definitions Cupbd Cubicle Stge w/ 6 cubbies	\$1,815.00
SWCCB6-481430-MM-H?P?N	Definitions Cupbd Cubicle Stge w/ 6 cubbies	\$1,784.00
SWCCB6-481430-OO-H?P?A	Definitions Cupbd Cubicle Stge w/ 6 cubbies	\$1,358.00

TOTAL•LIBRARY

I N T E R I O R S

Model Number	General Description	Price
SWCCB6-481430-OO-H?P?N	Definitions Cupbd Cubicle Stge w/ 6 cubbies	\$1,328.00
SWCCB6-481430-TL-H?P?A	Definitions Cupbd Cubicle Stge w/ 6 cubbies	\$945.00
SWCCB6-481430-TL-H?P?N	Definitions Cupbd Cubicle Stge w/ 6 cubbies	\$907.00
SWCCB6-481430-TT-H?P?A	Definitions Cupbd Cubicle Stge w/ 6 cubbies	\$1,076.00
SWCCB6-481430-TT-H?P?N	Definitions Cupbd Cubicle Stge w/ 6 cubbies	\$1,036.00
SWCCB9-181424-LL-H?P?N	Definitions Cupbd Cubicle Stge w/ 9 cubbies	\$797.00
SWCCB9-181424-MM-H?P?A	Definitions Cupbd Cubicle Stge w/ 9 cubbies	\$1,146.00
SWCCB9-181424-MM-H?P?N	Definitions Cupbd Cubicle Stge w/ 9 cubbies	\$1,113.00
SWCCB9-181424-OO-H?P?A	Definitions Cupbd Cubicle Stge w/ 9 cubbies	\$898.00
SWCCB9-181424-OO-H?P?N	Definitions Cupbd Cubicle Stge w/ 9 cubbies	\$869.00
SWCCB9-181424-TL-H?P?A	Definitions Cupbd Cubicle Stge w/ 9 cubbies	\$664.00
SWCCB9-181424-TL-H?P?N	Definitions Cupbd Cubicle Stge w/ 9 cubbies	\$627.00
SWCCB9-181424-TT-H?P?A	Definitions Cupbd Cubicle Stge w/ 9 cubbies	\$825.00
SWCCB9-181424-TT-H?P?N	Definitions Cupbd Cubicle Stge w/ 9 cubbies	\$786.00
SWCCB9-181430-LL-H?P?A	Definitions Cupbd Cubicle Stge w/ 9 cubbies	\$881.00
SWCCB9-181430-LL-H?P?N	Definitions Cupbd Cubicle Stge w/ 9 cubbies	\$842.00
SWCCB9-181430-MM-H?P?A	Definitions Cupbd Cubicle Stge w/ 9 cubbies	\$1,223.00
SWCCB9-181430-MM-H?P?N	Definitions Cupbd Cubicle Stge w/ 9 cubbies	\$1,192.00
SWCCB9-181430-OO-H?P?A	Definitions Cupbd Cubicle Stge w/ 9 cubbies	\$950.00
SWCCB9-181430-OO-H?P?N	Definitions Cupbd Cubicle Stge w/ 9 cubbies	\$920.00
SWCCB9-181430-TL-H?P?A	Definitions Cupbd Cubicle Stge w/ 9 cubbies	\$694.00
SWCCB9-181430-TL-H?P?N	Definitions Cupbd Cubicle Stge w/ 9 cubbies	\$656.00
SWCCB9-181430-TT-H?P?A	Definitions Cupbd Cubicle Stge w/ 9 cubbies	\$846.00
SWCCB9-181430-TT-H?P?N	Definitions Cupbd Cubicle Stge w/ 9 cubbies	\$808.00
SWCCB9-241424-LL-H?P?A	Definitions Cupbd Cubicle Stge w/ 9 cubbies	\$881.00
SWCCB9-241424-LL-H?P?N	Definitions Cupbd Cubicle Stge w/ 9 cubbies	\$840.00
SWCCB9-241424-MM-H?P?A	Definitions Cupbd Cubicle Stge w/ 9 cubbies	\$1,198.00
SWCCB9-241424-MM-H?P?N	Definitions Cupbd Cubicle Stge w/ 9 cubbies	\$1,166.00
SWCCB9-241424-OO-H?P?A	Definitions Cupbd Cubicle Stge w/ 9 cubbies	\$941.00
SWCCB9-241424-OO-H?P?N	Definitions Cupbd Cubicle Stge w/ 9 cubbies	\$910.00
SWCCB9-241424-TL-H?P?A	Definitions Cupbd Cubicle Stge w/ 9 cubbies	\$697.00
SWCCB9-241424-TL-H?P?N	Definitions Cupbd Cubicle Stge w/ 9 cubbies	\$659.00
SWCCB9-241424-TT-H?P?A	Definitions Cupbd Cubicle Stge w/ 9 cubbies	\$869.00
SWCCB9-241424-TT-H?P?N	Definitions Cupbd Cubicle Stge w/ 9 cubbies	\$830.00
SWCCB9-241430-LL-H?P?A	Definitions Cupbd Cubicle Stge w/ 9 cubbies	\$927.00
SWCCB9-241430-LL-H?P?N	Definitions Cupbd Cubicle Stge w/ 9 cubbies	\$889.00
SWCCB9-241430-MM-H?P?A	Definitions Cupbd Cubicle Stge w/ 9 cubbies	\$1,276.00
SWCCB9-241430-MM-H?P?N	Definitions Cupbd Cubicle Stge w/ 9 cubbies	\$1,246.00
SWCCB9-241430-OO-H?P?A	Definitions Cupbd Cubicle Stge w/ 9 cubbies	\$993.00
SWCCB9-241430-OO-H?P?N	Definitions Cupbd Cubicle Stge w/ 9 cubbies	\$965.00
SWCCB9-241430-TL-H?P?A	Definitions Cupbd Cubicle Stge w/ 9 cubbies	\$729.00
SWCCB9-241430-TL-H?P?N	Definitions Cupbd Cubicle Stge w/ 9 cubbies	\$691.00
SWCCB9-241430-TT-H?P?A	Definitions Cupbd Cubicle Stge w/ 9 cubbies	\$893.00
SWCCB9-241430-TT-H?P?N	Definitions Cupbd Cubicle Stge w/ 9 cubbies	\$855.00
SWCCB9-301424-LL-H?P?A	Definitions Cupbd Cubicle Stge w/ 9 cubbies	\$970.00
SWCCB9-301424-LL-H?P?N	Definitions Cupbd Cubicle Stge w/ 9 cubbies	\$935.00
SWCCB9-301424-MM-H?P?A	Definitions Cupbd Cubicle Stge w/ 9 cubbies	\$1,353.00
SWCCB9-301424-MM-H?P?N	Definitions Cupbd Cubicle Stge w/ 9 cubbies	\$1,323.00
SWCCB9-301424-OO-H?P?A	Definitions Cupbd Cubicle Stge w/ 9 cubbies	\$1,045.00
SWCCB9-301424-OO-H?P?N	Definitions Cupbd Cubicle Stge w/ 9 cubbies	\$1,012.00
SWCCB9-301424-TL-H?P?A	Definitions Cupbd Cubicle Stge w/ 9 cubbies	\$749.00

TOTAL•LIBRARY

I N T E R I O R S

Model Number	General Description	Price
SWCCB9-301424-TL-H?P?N	Definitions Cupbd Cubicle Stge w/ 9 cubbies	\$711.00
SWCCB9-301424-TT-H?P?A	Definitions Cupbd Cubicle Stge w/ 9 cubbies	\$919.00
SWCCB9-301424-TT-H?P?N	Definitions Cupbd Cubicle Stge w/ 9 cubbies	\$881.00
SWCCB9-301430-LL-H?P?A	Definitions Cupbd Cubicle Stge w/ 9 cubbies	\$1,017.00
SWCCB9-301430-LL-H?P?N	Definitions Cupbd Cubicle Stge w/ 9 cubbies	\$977.00
SWCCB9-301430-MM-H?P?A	Definitions Cupbd Cubicle Stge w/ 9 cubbies	\$1,433.00
SWCCB9-301430-MM-H?P?N	Definitions Cupbd Cubicle Stge w/ 9 cubbies	\$1,402.00
SWCCB9-301430-OO-H?P?A	Definitions Cupbd Cubicle Stge w/ 9 cubbies	\$1,096.00
SWCCB9-301430-OO-H?P?N	Definitions Cupbd Cubicle Stge w/ 9 cubbies	\$1,067.00
SWCCB9-301430-TL-H?P?A	Definitions Cupbd Cubicle Stge w/ 9 cubbies	\$776.00
SWCCB9-301430-TL-H?P?N	Definitions Cupbd Cubicle Stge w/ 9 cubbies	\$738.00
SWCCB9-301430-TT-H?P?A	Definitions Cupbd Cubicle Stge w/ 9 cubbies	\$939.00
SWCCB9-301430-TT-H?P?N	Definitions Cupbd Cubicle Stge w/ 9 cubbies	\$901.00
SWCCB9-361424-LL-H?P?A	Definitions Cupbd Cubicle Stge w/ 9 cubbies	\$1,116.00
SWCCB9-361424-LL-H?P?N	Definitions Cupbd Cubicle Stge w/ 9 cubbies	\$1,078.00
SWCCB9-361424-MM-H?P?A	Definitions Cupbd Cubicle Stge w/ 9 cubbies	\$1,603.00
SWCCB9-361424-MM-H?P?N	Definitions Cupbd Cubicle Stge w/ 9 cubbies	\$1,574.00
SWCCB9-361424-OO-H?P?A	Definitions Cupbd Cubicle Stge w/ 9 cubbies	\$1,215.00
SWCCB9-361424-OO-H?P?N	Definitions Cupbd Cubicle Stge w/ 9 cubbies	\$1,183.00
SWCCB9-361424-TL-H?P?A	Definitions Cupbd Cubicle Stge w/ 9 cubbies	\$829.00
SWCCB9-361424-TL-H?P?N	Definitions Cupbd Cubicle Stge w/ 9 cubbies	\$790.00
SWCCB9-361424-TT-H?P?A	Definitions Cupbd Cubicle Stge w/ 9 cubbies	\$975.00
SWCCB9-361424-TT-H?P?N	Definitions Cupbd Cubicle Stge w/ 9 cubbies	\$936.00
SWCCB9-361430-LL-H?P?A	Definitions Cupbd Cubicle Stge w/ 9 cubbies	\$1,163.00
SWCCB9-361430-LL-H?P?N	Definitions Cupbd Cubicle Stge w/ 9 cubbies	\$1,123.00
SWCCB9-361430-MM-H?P?A	Definitions Cupbd Cubicle Stge w/ 9 cubbies	\$1,684.00
SWCCB9-361430-MM-H?P?N	Definitions Cupbd Cubicle Stge w/ 9 cubbies	\$1,654.00
SWCCB9-361430-OO-H?P?A	Definitions Cupbd Cubicle Stge w/ 9 cubbies	\$1,265.00
SWCCB9-361430-OO-H?P?N	Definitions Cupbd Cubicle Stge w/ 9 cubbies	\$1,234.00
SWCCB9-361430-TL-H?P?A	Definitions Cupbd Cubicle Stge w/ 9 cubbies	\$857.00
SWCCB9-361430-TL-H?P?N	Definitions Cupbd Cubicle Stge w/ 9 cubbies	\$821.00
SWCCB9-361430-TT-H?P?A	Definitions Cupbd Cubicle Stge w/ 9 cubbies	\$1,016.00
SWCCB9-361430-TT-H?P?N	Definitions Cupbd Cubicle Stge w/ 9 cubbies	\$977.00
SWCCB9-421424-LL-H?P?A	Definitions Cupbd Cubicle Stge w/ 9 cubbies	\$1,185.00
SWCCB9-421424-LL-H?P?N	Definitions Cupbd Cubicle Stge w/ 9 cubbies	\$1,148.00
SWCCB9-421424-MM-H?P?A	Definitions Cupbd Cubicle Stge w/ 9 cubbies	\$1,706.00
SWCCB9-421424-MM-H?P?N	Definitions Cupbd Cubicle Stge w/ 9 cubbies	\$1,675.00
SWCCB9-421424-OO-H?P?A	Definitions Cupbd Cubicle Stge w/ 9 cubbies	\$1,284.00
SWCCB9-421424-OO-H?P?N	Definitions Cupbd Cubicle Stge w/ 9 cubbies	\$1,256.00
SWCCB9-421424-TL-H?P?A	Definitions Cupbd Cubicle Stge w/ 9 cubbies	\$898.00
SWCCB9-421424-TL-H?P?N	Definitions Cupbd Cubicle Stge w/ 9 cubbies	\$857.00
SWCCB9-421424-TT-H?P?A	Definitions Cupbd Cubicle Stge w/ 9 cubbies	\$1,036.00
SWCCB9-421424-TT-H?P?N	Definitions Cupbd Cubicle Stge w/ 9 cubbies	\$997.00
SWCCB9-421430-LL-H?P?A	Definitions Cupbd Cubicle Stge w/ 9 cubbies	\$1,249.00
SWCCB9-421430-LL-H?P?N	Definitions Cupbd Cubicle Stge w/ 9 cubbies	\$1,212.00
SWCCB9-421430-MM-H?P?A	Definitions Cupbd Cubicle Stge w/ 9 cubbies	\$1,815.00
SWCCB9-421430-MM-H?P?N	Definitions Cupbd Cubicle Stge w/ 9 cubbies	\$1,784.00
SWCCB9-421430-OO-H?P?A	Definitions Cupbd Cubicle Stge w/ 9 cubbies	\$1,358.00
SWCCB9-421430-OO-H?P?N	Definitions Cupbd Cubicle Stge w/ 9 cubbies	\$1,328.00
SWCCB9-421430-TL-H?P?A	Definitions Cupbd Cubicle Stge w/ 9 cubbies	\$948.00
SWCCB9-421430-TL-H?P?N	Definitions Cupbd Cubicle Stge w/ 9 cubbies	\$908.00

TOTAL•LIBRARY

INTERIORS

Model Number	General Description	Price
SWCCB9-421430-TT-H?P?A	Definitions Cupbd Cubicle Stge w/ 9 cubbies	\$1,075.00
SWCCB9-421430-TT-H?P?N	Definitions Cupbd Cubicle Stge w/ 9 cubbies	\$1,036.00
SWCCB9-481424-LL-H?P?A	Definitions Cupbd Cubicle Stge w/ 9 cubbies	\$1,188.00
SWCCB9-481424-LL-H?P?N	Definitions Cupbd Cubicle Stge w/ 9 cubbies	\$1,148.00
SWCCB9-481424-MM-H?P?A	Definitions Cupbd Cubicle Stge w/ 9 cubbies	\$1,707.00
SWCCB9-481424-MM-H?P?N	Definitions Cupbd Cubicle Stge w/ 9 cubbies	\$1,675.00
SWCCB9-481424-OO-H?P?A	Definitions Cupbd Cubicle Stge w/ 9 cubbies	\$1,285.00
SWCCB9-481424-OO-H?P?N	Definitions Cupbd Cubicle Stge w/ 9 cubbies	\$1,257.00
SWCCB9-481424-TL-H?P?A	Definitions Cupbd Cubicle Stge w/ 9 cubbies	\$898.00
SWCCB9-481424-TL-H?P?N	Definitions Cupbd Cubicle Stge w/ 9 cubbies	\$859.00
SWCCB9-481424-TT-H?P?A	Definitions Cupbd Cubicle Stge w/ 9 cubbies	\$1,041.00
SWCCB9-481424-TT-H?P?N	Definitions Cupbd Cubicle Stge w/ 9 cubbies	\$1,003.00
SWCCB9-481430-LL-H?P?A	Definitions Cupbd Cubicle Stge w/ 9 cubbies	\$1,253.00
SWCCB9-481430-LL-H?P?N	Definitions Cupbd Cubicle Stge w/ 9 cubbies	\$1,216.00
SWCCB9-481430-MM-H?P?A	Definitions Cupbd Cubicle Stge w/ 9 cubbies	\$1,816.00
SWCCB9-481430-MM-H?P?N	Definitions Cupbd Cubicle Stge w/ 9 cubbies	\$1,785.00
SWCCB9-481430-OO-H?P?A	Definitions Cupbd Cubicle Stge w/ 9 cubbies	\$1,361.00
SWCCB9-481430-OO-H?P?N	Definitions Cupbd Cubicle Stge w/ 9 cubbies	\$1,329.00
SWCCB9-481430-TL-H?P?A	Definitions Cupbd Cubicle Stge w/ 9 cubbies	\$948.00
SWCCB9-481430-TL-H?P?N	Definitions Cupbd Cubicle Stge w/ 9 cubbies	\$908.00
SWCCB9-481430-TT-H?P?A	Definitions Cupbd Cubicle Stge w/ 9 cubbies	\$1,076.00
SWCCB9-481430-TT-H?P?N	Definitions Cupbd Cubicle Stge w/ 9 cubbies	\$1,037.00
SWCCBM-301430-LL-H?P?A	Definitions Cupbd Mail Stge Unit	\$1,512.00
SWCCBM-301430-LL-H?P?N	Definitions Cupbd Mail Stge Unit	\$1,476.00
SWCCBM-301430-MM-H?P?A	Definitions Cupbd Mail Stge Unit	\$2,170.00
SWCCBM-301430-MM-H?P?N	Definitions Cupbd Mail Stge Unit	\$2,141.00
SWCCBM-301430-OO-H?P?A	Definitions Cupbd Mail Stge Unit	\$1,631.00
SWCCBM-301430-OO-H?P?N	Definitions Cupbd Mail Stge Unit	\$1,600.00
SWCCBM-301430-TL-H?P?A	Definitions Cupbd Mail Stge Unit	\$1,062.00
SWCCBM-301430-TL-H?P?N	Definitions Cupbd Mail Stge Unit	\$1,024.00
SWCCBM-301430-TT-H?P?A	Definitions Cupbd Mail Stge Unit	\$1,323.00
SWCCBM-301430-TT-H?P?N	Definitions Cupbd Mail Stge Unit	\$1,285.00
SWCCBM-361430-LL-H?P?A	Definitions Cupbd Mail Stge Unit	\$1,776.00
SWCCBM-361430-LL-H?P?N	Definitions Cupbd Mail Stge Unit	\$1,738.00
SWCCBM-361430-MM-H?P?A	Definitions Cupbd Mail Stge Unit	\$2,629.00
SWCCBM-361430-MM-H?P?N	Definitions Cupbd Mail Stge Unit	\$2,599.00
SWCCBM-361430-TL-H?P?A	Definitions Cupbd Mail Stge Unit	\$1,192.00
SWCCBM-361430-TL-H?P?N	Definitions Cupbd Mail Stge Unit	\$1,154.00
SWCCBM-361430-TT-H?P?A	Definitions Cupbd Mail Stge Unit	\$1,469.00
SWCCBM-361430-TT-H?P?N	Definitions Cupbd Mail Stge Unit	\$1,431.00
SWCF-201424-TT-H?P?N	Definitions Cupbd Folio Unit	\$1,057.00
SWCF-201424-TT-H?P?N	Definitions Cupbd Folio Unit	\$1,021.00
SWCF-201430-TT-H?P?A	Definitions Cupbd Folio Unit	\$1,098.00
SWCF-201430-TT-H?P?N	Definitions Cupbd Folio Unit	\$1,062.00
SWCF-241424-LL-H?P?A	Definitions Cupbd Folio Unit	\$993.00
SWCF-241424-LL-H?P?N	Definitions Cupbd Folio Unit	\$956.00
SWCF-241424-MM-H?P?A	Definitions Cupbd Folio Unit	\$1,496.00
SWCF-241424-MM-H?P?N	Definitions Cupbd Folio Unit	\$1,466.00
SWCF-241424-OO-H?P?A	Definitions Cupbd Folio Unit	\$1,512.00
SWCF-241424-OO-H?P?N	Definitions Cupbd Folio Unit	\$1,476.00
SWCF-241424-TL-H?P?A	Definitions Cupbd Folio Unit	\$838.00

TOTAL•LIBRARY

I N T E R I O R S

Model Number	General Description	Price
SWCF-241424-TL-H?P?N	Definitions Cupbd Folio Unit	\$802.00
SWCF-241430-LL-H?P?A	Definitions Cupbd Folio Unit	\$1,067.00
SWCF-241430-LL-H?P?N	Definitions Cupbd Folio Unit	\$1,029.00
SWCF-241430-MM-H?P?A	Definitions Cupbd Folio Unit	\$1,620.00
SWCF-241430-MM-H?P?N	Definitions Cupbd Folio Unit	\$1,591.00
SWCF-241430-OO-H?P?A	Definitions Cupbd Folio Unit	\$1,618.00
SWCF-241430-OO-H?P?N	Definitions Cupbd Folio Unit	\$1,580.00
SWCF-241430-TL-H?P?A	Definitions Cupbd Folio Unit	\$881.00
SWCF-241430-TL-H?P?N	Definitions Cupbd Folio Unit	\$842.00
SWCF-301424-LL-H?P?A	Definitions Cupbd Folio Unit	\$1,122.00
SWCF-301424-LL-H?P?N	Definitions Cupbd Folio Unit	\$1,086.00
SWCF-301424-MM-H?P?A	Definitions Cupbd Folio Unit	\$1,794.00
SWCF-301424-MM-H?P?N	Definitions Cupbd Folio Unit	\$1,765.00
SWCF-301424-OO-H?P?A	Definitions Cupbd Folio Unit	\$1,798.00
SWCF-301424-OO-H?P?N	Definitions Cupbd Folio Unit	\$1,760.00
SWCF-301424-TL-H?P?A	Definitions Cupbd Folio Unit	\$948.00
SWCF-301424-TL-H?P?N	Definitions Cupbd Folio Unit	\$908.00
SWCF-301424-TT-H?P?A	Definitions Cupbd Folio Unit	\$1,186.00
SWCF-301424-TT-H?P?N	Definitions Cupbd Folio Unit	\$1,151.00
SWCF-301430-LL-H?P?A	Definitions Cupbd Folio Unit	\$1,194.00
SWCF-301430-LL-H?P?N	Definitions Cupbd Folio Unit	\$1,156.00
SWCF-301430-MM-H?P?A	Definitions Cupbd Folio Unit	\$1,917.00
SWCF-301430-MM-H?P?N	Definitions Cupbd Folio Unit	\$1,887.00
SWCF-301430-OO-H?P?A	Definitions Cupbd Folio Unit	\$1,903.00
SWCF-301430-OO-H?P?N	Definitions Cupbd Folio Unit	\$1,867.00
SWCF-301430-TL-H?P?A	Definitions Cupbd Folio Unit	\$988.00
SWCF-301430-TL-H?P?N	Definitions Cupbd Folio Unit	\$950.00
SWCF-301430-TT-H?P?A	Definitions Cupbd Folio Unit	\$1,223.00
SWCF-301430-TT-H?P?N	Definitions Cupbd Folio Unit	\$1,186.00
SWCF-361424-LL-H?P?A	Definitions Cupbd Folio Unit	\$1,274.00
SWCF-361424-LL-H?P?N	Definitions Cupbd Folio Unit	\$1,239.00
SWCF-361424-MM-H?P?A	Definitions Cupbd Folio Unit	\$2,079.00
SWCF-361424-MM-H?P?N	Definitions Cupbd Folio Unit	\$2,050.00
SWCF-361424-OO-H?P?A	Definitions Cupbd Folio Unit	\$2,061.00
SWCF-361424-OO-H?P?N	Definitions Cupbd Folio Unit	\$2,022.00
SWCF-361424-TL-H?P?A	Definitions Cupbd Folio Unit	\$1,055.00
SWCF-361424-TL-H?P?N	Definitions Cupbd Folio Unit	\$1,018.00
SWCF-361424-TT-H?P?A	Definitions Cupbd Folio Unit	\$1,303.00
SWCF-361424-TT-H?P?N	Definitions Cupbd Folio Unit	\$1,267.00
SWCF-361430-LL-H?P?A	Definitions Cupbd Folio Unit	\$1,347.00
SWCF-361430-LL-H?P?N	Definitions Cupbd Folio Unit	\$1,309.00
SWCF-361430-MM-H?P?A	Definitions Cupbd Folio Unit	\$2,202.00
SWCF-361430-MM-H?P?N	Definitions Cupbd Folio Unit	\$2,175.00
SWCF-361430-OO-H?P?A	Definitions Cupbd Folio Unit	\$2,164.00
SWCF-361430-OO-H?P?N	Definitions Cupbd Folio Unit	\$2,126.00
SWCF-361430-TL-H?P?A	Definitions Cupbd Folio Unit	\$1,094.00
SWCF-361430-TL-H?P?N	Definitions Cupbd Folio Unit	\$1,058.00
SWCF-361430-TT-H?P?A	Definitions Cupbd Folio Unit	\$1,338.00
SWCF-361430-TT-H?P?N	Definitions Cupbd Folio Unit	\$1,302.00
SWCS-241424-LL-H?P?A	Definitions Cupbd Stge Unit	\$799.00
SWCS-241424-LL-H?P?N	Definitions Cupbd Stge Unit	\$761.00

TOTAL•LIBRARY

I N T E R I O R S

Model Number	General Description	Price
SWCS-241424-MM-H?P?A	Definitions Cupbd Stge Unit	\$1,051.00
SWCS-241424-MM-H?P?N	Definitions Cupbd Stge Unit	\$1,022.00
SWCS-241424-OO-H?P?A	Definitions Cupbd Stge Unit	\$1,036.00
SWCS-241424-OO-H?P?N	Definitions Cupbd Stge Unit	\$997.00
SWCS-241424-TL-H?P?A	Definitions Cupbd Stge Unit	\$630.00
SWCS-241424-TL-H?P?N	Definitions Cupbd Stge Unit	\$592.00
SWCS-241424-TT-H?P?A	Definitions Cupbd Stge Unit	\$580.00
SWCS-241424-TT-H?P?N	Definitions Cupbd Stge Unit	\$556.00
SWCS-241430-LL-H?P?A	Definitions Cupbd Stge Unit	\$859.00
SWCS-241430-LL-H?P?A-S	Definitions Cupbd Stge 24"W x 30"H	\$1,189.00
SWCS-241430-LL-H?P?A-W	Definitions Cupbd Stge 24"W x 30"H	\$1,189.00
SWCS-241430-LL-H?P?N	Definitions Cupbd Stge Unit	\$822.00
SWCS-241430-LL-H?P?N-S	Definitions Cupbd Stge 24"W x 30"H	\$1,099.00
SWCS-241430-LL-H?P?N-W	Definitions Cupbd Stge 24"W x 30"H	\$1,099.00
SWCS-241430-MM-H?P?A	Definitions Cupbd Stge Unit	\$1,150.00
SWCS-241430-MM-H?P?A-S	Definitions Cupbd Stge 24"W x 30"H	\$1,818.00
SWCS-241430-MM-H?P?A-W	Definitions Cupbd Stge 24"W x 30"H	\$1,818.00
SWCS-241430-MM-H?P?N	Definitions Cupbd Stge Unit	\$1,121.00
SWCS-241430-MM-H?P?N-S	Definitions Cupbd Stge 24"W x 30"H	\$1,731.00
SWCS-241430-MM-H?P?N-W	Definitions Cupbd Stge 24"W x 30"H	\$1,731.00
SWCS-241430-OO-H?P?A	Definitions Cupbd Stge Unit	\$1,120.00
SWCS-241430-OO-H?P?A-S	Definitions Cupbd Stge 24"W x 30"H	\$1,818.00
SWCS-241430-OO-H?P?A-W	Definitions Cupbd Stge 24"W x 30"H	\$1,818.00
SWCS-241430-OO-H?P?N	Definitions Cupbd Stge Unit	\$1,084.00
SWCS-241430-OO-H?P?N-S	Definitions Cupbd Stge 24"W x 30"H	\$1,731.00
SWCS-241430-OO-H?P?N-W	Definitions Cupbd Stge 24"W x 30"H	\$1,731.00
SWCS-241430-TL-H?P?A	Definitions Cupbd Stge Unit	\$668.00
SWCS-241430-TL-H?P?A-S	Definitions Cupbd Stge 24"W x 30"H	\$866.00
SWCS-241430-TL-H?P?A-W	Definitions Cupbd Stge 24"W x 30"H	\$866.00
SWCS-241430-TL-H?P?N	Definitions Cupbd Stge Unit	\$632.00
SWCS-241430-TL-H?P?N-S	Definitions Cupbd Stge 24"W x 30"H	\$778.00
SWCS-241430-TL-H?P?N-W	Definitions Cupbd Stge 24"W x 30"H	\$778.00
SWCS-241430-TT-H?P?A	Definitions Cupbd Stge Unit	\$607.00
SWCS-241430-TT-H?P?A-S	Definitions Cupbd Stge 24"W x 30"H	\$777.00
SWCS-241430-TT-H?P?A-W	Definitions Cupbd Stge 24"W x 30"H	\$777.00
SWCS-241430-TT-H?P?N	Definitions Cupbd Stge Unit	\$583.00
SWCS-241430-TT-H?P?N-S	Definitions Cupbd Stge 24"W x 30"H	\$686.00
SWCS-241430-TT-H?P?N-W	Definitions Cupbd Stge 24"W x 30"H	\$686.00
SWCS-241434-LL-H?P?A-S	Definitions Cupbd Stge 24"W x 34"H	\$1,247.00
SWCS-241434-LL-H?P?A-W	Definitions Cupbd Stge 24"W x 34"H	\$1,247.00
SWCS-241434-LL-H?P?N-S	Definitions Cupbd Stge 24"W x 34"H	\$1,157.00
SWCS-241434-LL-H?P?N-W	Definitions Cupbd Stge 24"W x 34"H	\$1,157.00
SWCS-241434-MM-H?P?A-S	Definitions Cupbd Stge 24"W x 34"H	\$1,904.00
SWCS-241434-MM-H?P?A-W	Definitions Cupbd Stge 24"W x 34"H	\$1,904.00
SWCS-241434-MM-H?P?N-S	Definitions Cupbd Stge 24"W x 34"H	\$1,815.00
SWCS-241434-MM-H?P?N-W	Definitions Cupbd Stge 24"W x 34"H	\$1,815.00
SWCS-241434-OO-H?P?A-S	Definitions Cupbd Stge 24"W x 34"H	\$1,904.00
SWCS-241434-OO-H?P?A-W	Definitions Cupbd Stge 24"W x 34"H	\$1,904.00
SWCS-241434-OO-H?P?N-S	Definitions Cupbd Stge 24"W x 34"H	\$1,815.00
SWCS-241434-OO-H?P?N-W	Definitions Cupbd Stge 24"W x 34"H	\$1,815.00
SWCS-241434-TL-H?P?A-S	Definitions Cupbd Stge 24"W x 34"H	\$901.00

TOTAL•LIBRARY

I N T E R I O R S

Model Number	General Description	Price
SWCS-241434-TL-H?P?A-W	Definitions Cupbd Stge 24"W x 34"H	\$901.00
SWCS-241434-TL-H?P?N-S	Definitions Cupbd Stge 24"W x 34"H	\$812.00
SWCS-241434-TL-H?P?N-W	Definitions Cupbd Stge 24"W x 34"H	\$812.00
SWCS-241434-TT-H?P?A-S	Definitions Cupbd Stge 24"W x 34"H	\$799.00
SWCS-241434-TT-H?P?A-W	Definitions Cupbd Stge 24"W x 34"H	\$799.00
SWCS-241434-TT-H?P?N-S	Definitions Cupbd Stge 24"W x 34"H	\$711.00
SWCS-241434-TT-H?P?N-W	Definitions Cupbd Stge 24"W x 34"H	\$711.00
SWCS-301424-LL-H?P?A	Definitions Cupbd Stge Unit	\$918.00
SWCS-301424-LL-H?P?N	Definitions Cupbd Stge Unit	\$881.00
SWCS-301424-MM-H?P?A	Definitions Cupbd Stge Unit	\$1,393.00
SWCS-301424-MM-H?P?N	Definitions Cupbd Stge Unit	\$1,364.00
SWCS-301424-OO-H?P?A	Definitions Cupbd Stge Unit	\$1,256.00
SWCS-301424-OO-H?P?N	Definitions Cupbd Stge Unit	\$1,219.00
SWCS-301424-TL-H?P?A	Definitions Cupbd Stge Unit	\$705.00
SWCS-301424-TL-H?P?N	Definitions Cupbd Stge Unit	\$668.00
SWCS-301424-TT-H?P?A	Definitions Cupbd Stge Unit	\$645.00
SWCS-301424-TT-H?P?N	Definitions Cupbd Stge Unit	\$619.00
SWCS-301430-LL-H?P?A	Definitions Cupbd Stge Unit	\$977.00
SWCS-301430-LL-H?P?A-S	Definitions Cupbd Stge 30"W x 30"H	\$1,305.00
SWCS-301430-LL-H?P?A-W	Definitions Cupbd Stge 30"W x 30"H	\$1,305.00
SWCS-301430-LL-H?P?N	Definitions Cupbd Stge Unit	\$941.00
SWCS-301430-LL-H?P?N-S	Definitions Cupbd Stge 30"W x 30"H	\$1,218.00
SWCS-301430-LL-H?P?N-W	Definitions Cupbd Stge 30"W x 30"H	\$1,218.00
SWCS-301430-MM-H?P?A	Definitions Cupbd Stge Unit	\$1,393.00
SWCS-301430-MM-H?P?A-S	Definitions Cupbd Stge 30"W x 30"H	\$1,986.00
SWCS-301430-MM-H?P?A-W	Definitions Cupbd Stge 30"W x 30"H	\$1,986.00
SWCS-301430-MM-H?P?N	Definitions Cupbd Stge Unit	\$1,364.00
SWCS-301430-MM-H?P?N-S	Definitions Cupbd Stge 30"W x 30"H	\$1,894.00
SWCS-301430-MM-H?P?N-W	Definitions Cupbd Stge 30"W x 30"H	\$1,894.00
SWCS-301430-OO-H?P?A	Definitions Cupbd Stge Unit	\$1,342.00
SWCS-301430-OO-H?P?A-S	Definitions Cupbd Stge 30"W x 30"H	\$1,986.00
SWCS-301430-OO-H?P?A-W	Definitions Cupbd Stge 30"W x 30"H	\$1,986.00
SWCS-301430-OO-H?P?N	Definitions Cupbd Stge Unit	\$1,303.00
SWCS-301430-OO-H?P?N-S	Definitions Cupbd Stge 30"W x 30"H	\$1,894.00
SWCS-301430-OO-H?P?N-W	Definitions Cupbd Stge 30"W x 30"H	\$1,894.00
SWCS-301430-TL-H?P?A	Definitions Cupbd Stge Unit	\$747.00
SWCS-301430-TL-H?P?A-S	Definitions Cupbd Stge 30"W x 30"H	\$931.00
SWCS-301430-TL-H?P?A-W	Definitions Cupbd Stge 30"W x 30"H	\$931.00
SWCS-301430-TL-H?P?N	Definitions Cupbd Stge Unit	\$708.00
SWCS-301430-TL-H?P?N-S	Definitions Cupbd Stge 30"W x 30"H	\$840.00
SWCS-301430-TL-H?P?N-W	Definitions Cupbd Stge 30"W x 30"H	\$840.00
SWCS-301430-TT-H?P?A	Definitions Cupbd Stge Unit	\$674.00
SWCS-301430-TT-H?P?A-S	Definitions Cupbd Stge 30"W x 30"H	\$815.00
SWCS-301430-TT-H?P?A-W	Definitions Cupbd Stge 30"W x 30"H	\$815.00
SWCS-301430-TT-H?P?N	Definitions Cupbd Stge Unit	\$648.00
SWCS-301430-TT-H?P?N-S	Definitions Cupbd Stge 30"W x 30"H	\$729.00
SWCS-301430-TT-H?P?N-W	Definitions Cupbd Stge 30"W x 30"H	\$729.00
SWCS-301434-LL-H?P?A-S	Definitions Cupbd Stge 30"W x 34"H	\$1,375.00
SWCS-301434-LL-H?P?A-W	Definitions Cupbd Stge 30"W x 34"H	\$1,375.00
SWCS-301434-LL-H?P?N-S	Definitions Cupbd Stge 30"W x 34"H	\$1,285.00
SWCS-301434-LL-H?P?N-W	Definitions Cupbd Stge 30"W x 34"H	\$1,285.00

TOTAL•LIBRARY

I N T E R I O R S

Model Number	General Description	Price
SWCS-301434-MM-H?P?A-S	Definitions Cupbd Stge 30"W x 34"H	\$2,082.00
SWCS-301434-MM-H?P?A-W	Definitions Cupbd Stge 30"W x 34"H	\$2,082.00
SWCS-301434-MM-H?P?N-S	Definitions Cupbd Stge 30"W x 34"H	\$1,993.00
SWCS-301434-MM-H?P?N-W	Definitions Cupbd Stge 30"W x 34"H	\$1,993.00
SWCS-301434-OO-H?P?A-S	Definitions Cupbd Stge 30"W x 34"H	\$2,082.00
SWCS-301434-OO-H?P?A-W	Definitions Cupbd Stge 30"W x 34"H	\$2,082.00
SWCS-301434-OO-H?P?N-S	Definitions Cupbd Stge 30"W x 34"H	\$1,993.00
SWCS-301434-OO-H?P?N-W	Definitions Cupbd Stge 30"W x 34"H	\$1,993.00
SWCS-301434-TL-H?P?A-S	Definitions Cupbd Stge 30"W x 34"H	\$970.00
SWCS-301434-TL-H?P?A-W	Definitions Cupbd Stge 30"W x 34"H	\$970.00
SWCS-301434-TL-H?P?N-S	Definitions Cupbd Stge 30"W x 34"H	\$884.00
SWCS-301434-TL-H?P?N-W	Definitions Cupbd Stge 30"W x 34"H	\$884.00
SWCS-301434-TT-H?P?A-S	Definitions Cupbd Stge 30"W x 34"H	\$846.00
SWCS-301434-TT-H?P?A-W	Definitions Cupbd Stge 30"W x 34"H	\$846.00
SWCS-301434-TT-H?P?N-S	Definitions Cupbd Stge 30"W x 34"H	\$754.00
SWCS-301434-TT-H?P?N-W	Definitions Cupbd Stge 30"W x 34"H	\$754.00
SWCS-361424-LL-H?P?A	Definitions Cupbd Stge Unit	\$1,067.00
SWCS-361424-LL-H?P?N	Definitions Cupbd Stge Unit	\$1,029.00
SWCS-361424-MM-H?P?A	Definitions Cupbd Stge Unit	\$1,646.00
SWCS-361424-MM-H?P?N	Definitions Cupbd Stge Unit	\$1,618.00
SWCS-361424-OO-H?P?A	Definitions Cupbd Stge Unit	\$1,469.00
SWCS-361424-OO-H?P?N	Definitions Cupbd Stge Unit	\$1,433.00
SWCS-361424-TL-H?P?A	Definitions Cupbd Stge Unit	\$790.00
SWCS-361424-TL-H?P?N	Definitions Cupbd Stge Unit	\$753.00
SWCS-361424-TT-H?P?A	Definitions Cupbd Stge Unit	\$704.00
SWCS-361424-TT-H?P?N	Definitions Cupbd Stge Unit	\$681.00
SWCS-361430-LL-H?P?A	Definitions Cupbd Stge Unit	\$1,127.00
SWCS-361430-LL-H?P?A-S	Definitions Cupbd Stge 36"W x 30"H	\$1,423.00
SWCS-361430-LL-H?P?A-W	Definitions Cupbd Stge 36"W x 30"H	\$1,423.00
SWCS-361430-LL-H?P?N	Definitions Cupbd Stge Unit	\$1,091.00
SWCS-361430-LL-H?P?N-S	Definitions Cupbd Stge 36"W x 30"H	\$1,334.00
SWCS-361430-LL-H?P?N-W	Definitions Cupbd Stge 36"W x 30"H	\$1,334.00
SWCS-361430-MM-H?P?A	Definitions Cupbd Stge Unit	\$1,646.00
SWCS-361430-MM-H?P?A-S	Definitions Cupbd Stge 36"W x 30"H	\$2,149.00
SWCS-361430-MM-H?P?A-W	Definitions Cupbd Stge 36"W x 30"H	\$2,149.00
SWCS-361430-MM-H?P?N	Definitions Cupbd Stge Unit	\$1,618.00
SWCS-361430-MM-H?P?N-S	Definitions Cupbd Stge 36"W x 30"H	\$2,063.00
SWCS-361430-MM-H?P?N-W	Definitions Cupbd Stge 36"W x 30"H	\$2,063.00
SWCS-361430-OO-H?P?A	Definitions Cupbd Stge Unit	\$1,556.00
SWCS-361430-OO-H?P?A-S	Definitions Cupbd Stge 36"W x 30"H	\$2,149.00
SWCS-361430-OO-H?P?A-W	Definitions Cupbd Stge 36"W x 30"H	\$2,149.00
SWCS-361430-OO-H?P?N	Definitions Cupbd Stge Unit	\$1,518.00
SWCS-361430-OO-H?P?N-S	Definitions Cupbd Stge 36"W x 30"H	\$2,063.00
SWCS-361430-OO-H?P?N-W	Definitions Cupbd Stge 36"W x 30"H	\$2,063.00
SWCS-361430-TL-H?P?A	Definitions Cupbd Stge Unit	\$830.00
SWCS-361430-TL-H?P?A-S	Definitions Cupbd Stge 36"W x 30"H	\$994.00
SWCS-361430-TL-H?P?A-W	Definitions Cupbd Stge 36"W x 30"H	\$994.00
SWCS-361430-TL-H?P?N	Definitions Cupbd Stge Unit	\$792.00
SWCS-361430-TL-H?P?N-S	Definitions Cupbd Stge 36"W x 30"H	\$906.00
SWCS-361430-TL-H?P?N-W	Definitions Cupbd Stge 36"W x 30"H	\$906.00
SWCS-361430-TT-H?P?A	Definitions Cupbd Stge Unit	\$732.00

TOTAL•LIBRARY

I N T E R I O R S

Model Number	General Description	Price
SWCS-361430-TT-H?P?A-S	Definitions Cupbd Stge 36"W x 30"H	\$858.00
SWCS-361430-TT-H?P?A-W	Definitions Cupbd Stge 36"W x 30"H	\$858.00
SWCS-361430-TT-H?P?N	Definitions Cupbd Stge Unit	\$710.00
SWCS-361430-TT-H?P?N-S	Definitions Cupbd Stge 36"W x 30"H	\$772.00
SWCS-361430-TT-H?P?N-W	Definitions Cupbd Stge 36"W x 30"H	\$772.00
SWCS-361434-LL-H?P?A-S	Definitions Cupbd Stge 36"W x 34"H	\$1,501.00
SWCS-361434-LL-H?P?A-W	Definitions Cupbd Stge 36"W x 34"H	\$1,501.00
SWCS-361434-LL-H?P?N-S	Definitions Cupbd Stge 36"W x 34"H	\$1,413.00
SWCS-361434-LL-H?P?N-W	Definitions Cupbd Stge 36"W x 34"H	\$1,413.00
SWCS-361434-MM-H?P?A-S	Definitions Cupbd Stge 36"W x 34"H	\$2,260.00
SWCS-361434-MM-H?P?A-W	Definitions Cupbd Stge 36"W x 34"H	\$2,260.00
SWCS-361434-MM-H?P?N-S	Definitions Cupbd Stge 36"W x 34"H	\$2,171.00
SWCS-361434-MM-H?P?N-W	Definitions Cupbd Stge 36"W x 34"H	\$2,171.00
SWCS-361434-OO-H?P?A-S	Definitions Cupbd Stge 36"W x 34"H	\$2,260.00
SWCS-361434-OO-H?P?A-W	Definitions Cupbd Stge 36"W x 34"H	\$2,260.00
SWCS-361434-OO-H?P?N-S	Definitions Cupbd Stge 36"W x 34"H	\$2,171.00
SWCS-361434-OO-H?P?N-W	Definitions Cupbd Stge 36"W x 34"H	\$2,171.00
SWCS-361434-TL-H?P?A-S	Definitions Cupbd Stge 36"W x 34"H	\$1,041.00
SWCS-361434-TL-H?P?A-W	Definitions Cupbd Stge 36"W x 34"H	\$1,041.00
SWCS-361434-TL-H?P?N-S	Definitions Cupbd Stge 36"W x 34"H	\$952.00
SWCS-361434-TL-H?P?N-W	Definitions Cupbd Stge 36"W x 34"H	\$952.00
SWCS-361434-TT-H?P?A-S	Definitions Cupbd Stge 36"W x 34"H	\$888.00
SWCS-361434-TT-H?P?A-W	Definitions Cupbd Stge 36"W x 34"H	\$888.00
SWCS-361434-TT-H?P?N-S	Definitions Cupbd Stge 36"W x 34"H	\$799.00
SWCS-361434-TT-H?P?N-W	Definitions Cupbd Stge 36"W x 34"H	\$799.00
SWCS-421424-LL-H?P?A	Definitions Cupbd Stge Unit	\$1,201.00
SWCS-421424-LL-H?P?N	Definitions Cupbd Stge Unit	\$1,164.00
SWCS-421424-MM-H?P?A	Definitions Cupbd Stge Unit	\$1,743.00
SWCS-421424-MM-H?P?N	Definitions Cupbd Stge Unit	\$1,713.00
SWCS-421424-OO-H?P?A	Definitions Cupbd Stge Unit	\$1,646.00
SWCS-421424-OO-H?P?N	Definitions Cupbd Stge Unit	\$1,611.00
SWCS-421424-TL-H?P?A	Definitions Cupbd Stge Unit	\$898.00
SWCS-421424-TL-H?P?N	Definitions Cupbd Stge Unit	\$857.00
SWCS-421424-TT-H?P?A	Definitions Cupbd Stge Unit	\$773.00
SWCS-421424-TT-H?P?N	Definitions Cupbd Stge Unit	\$752.00
SWCS-421430-LL-H?P?A	Definitions Cupbd Stge Unit	\$1,299.00
SWCS-421430-LL-H?P?N	Definitions Cupbd Stge Unit	\$1,261.00
SWCS-421430-MM-H?P?A	Definitions Cupbd Stge Unit	\$1,904.00
SWCS-421430-MM-H?P?N	Definitions Cupbd Stge Unit	\$1,875.00
SWCS-421430-OO-H?P?A	Definitions Cupbd Stge Unit	\$1,782.00
SWCS-421430-OO-H?P?N	Definitions Cupbd Stge Unit	\$1,746.00
SWCS-421430-TL-H?P?A	Definitions Cupbd Stge Unit	\$962.00
SWCS-421430-TL-H?P?N	Definitions Cupbd Stge Unit	\$926.00
SWCS-421430-TT-H?P?A	Definitions Cupbd Stge Unit	\$815.00
SWCS-421430-TT-H?P?N	Definitions Cupbd Stge Unit	\$796.00
SWCSL-181424-LL-H?P?A	Definitions Cupbd Stge Unit w/1 L-hinged Door	\$697.00
SWCSL-181424-LL-H?P?N	Definitions Cupbd Stge Unit w/1 L-hinged Door	\$659.00
SWCSL-181424-MM-H?P?A	Definitions Cupbd Stge Unit w/1 L-hinged Door	\$953.00
SWCSL-181424-MM-H?P?N	Definitions Cupbd Stge Unit w/1 L-hinged Door	\$924.00
SWCSL-181424-OO-H?P?A	Definitions Cupbd Stge Unit w/1 L-hinged Door	\$926.00
SWCSL-181424-OO-H?P?N	Definitions Cupbd Stge Unit w/1 L-hinged Door	\$888.00

TOTAL•LIBRARY

I N T E R I O R S

Model Number	General Description	Price
SWCSL-181424-TL-H?P?A	Definitions Cupbd Stge Unit w/1 L-hinged Door	\$538.00
SWCSL-181424-TL-H?P?N	Definitions Cupbd Stge Unit w/1 L-hinged Door	\$499.00
SWCSL-181424-TT-H?P?A	Definitions Cupbd Stge Unit w/1 L-hinged Door	\$500.00
SWCSL-181424-TT-H?P?A	Definitions Cupbd Stge Unit w/1 L-hinged Door	\$525.00
SWCSL-181424-TT-H?P?N	Definitions Cupbd Stge Unit w/1 L-hinged Door	\$461.00
SWCSL-181424-TT-H?P?N	Definitions Cupbd Stge Unit w/1 L-hinged Door	\$486.00
SWCSL-181430-LL-H?P?A	Definitions Cupbd Stge Unit w/1 L-hinged Door	\$754.00
SWCSL-181430-LL-H?P?N	Definitions Cupbd Stge Unit w/1 L-hinged Door	\$717.00
SWCSL-181430-MM-H?P?A	Definitions Cupbd Stge Unit w/1 L-hinged Door	\$1,049.00
SWCSL-181430-MM-H?P?N	Definitions Cupbd Stge Unit w/1 L-hinged Door	\$1,018.00
SWCSL-181430-OO-H?P?A	Definitions Cupbd Stge Unit w/1 L-hinged Door	\$1,007.00
SWCSL-181430-OO-H?P?N	Definitions Cupbd Stge Unit w/1 L-hinged Door	\$970.00
SWCSL-181430-TL-H?P?A	Definitions Cupbd Stge Unit w/1 L-hinged Door	\$575.00
SWCSL-181430-TL-H?P?N	Definitions Cupbd Stge Unit w/1 L-hinged Door	\$535.00
SWCSL-241424-LL-H?P?A	Definitions Cupbd Stge Unit w/1 L-hinged Door	\$741.00
SWCSL-241424-LL-H?P?N	Definitions Cupbd Stge Unit w/1 L-hinged Door	\$703.00
SWCSL-241424-MM-H?P?A	Definitions Cupbd Stge Unit w/1 L-hinged Door	\$1,006.00
SWCSL-241424-MM-H?P?N	Definitions Cupbd Stge Unit w/1 L-hinged Door	\$975.00
SWCSL-241424-OO-H?P?A	Definitions Cupbd Stge Unit w/1 L-hinged Door	\$977.00
SWCSL-241424-OO-H?P?N	Definitions Cupbd Stge Unit w/1 L-hinged Door	\$941.00
SWCSL-241424-TL-H?P?A	Definitions Cupbd Stge Unit w/1 L-hinged Door	\$572.00
SWCSL-241424-TL-H?P?N	Definitions Cupbd Stge Unit w/1 L-hinged Door	\$534.00
SWCSL-241424-TT-H?P?A	Definitions Cupbd Stge Unit w/1 L-hinged Door	\$534.00
SWCSL-241424-TT-H?P?A	Definitions Cupbd Stge Unit w/1 L-hinged Door	\$621.00
SWCSL-241424-TT-H?P?N	Definitions Cupbd Stge Unit w/1 L-hinged Door	\$496.00
SWCSL-241424-TT-H?P?N	Definitions Cupbd Stge Unit w/1 L-hinged Door	\$583.00
SWCSL-241430-LL-H?P?A	Definitions Cupbd Stge Unit w/1 L-hinged Door	\$799.00
SWCSL-241430-LL-H?P?N	Definitions Cupbd Stge Unit w/1 L-hinged Door	\$761.00
SWCSL-241430-MM-H?P?A	Definitions Cupbd Stge Unit w/1 L-hinged Door	\$1,100.00
SWCSL-241430-MM-H?P?N	Definitions Cupbd Stge Unit w/1 L-hinged Door	\$1,071.00
SWCSL-241430-OO-H?P?A	Definitions Cupbd Stge Unit w/1 L-hinged Door	\$1,061.00
SWCSL-241430-OO-H?P?N	Definitions Cupbd Stge Unit w/1 L-hinged Door	\$1,023.00
SWCSL-241430-TL-H?P?A	Definitions Cupbd Stge Unit w/1 L-hinged Door	\$607.00
SWCSL-241430-TL-H?P?N	Definitions Cupbd Stge Unit w/1 L-hinged Door	\$571.00
SWCSOCB3-241430-LL-H?P?A	Definitions Cupbd Stge Unit w/ 3 Open Cubbies	\$898.00
SWCSOCB3-241430-LL-H?P?N	Definitions Cupbd Stge Unit w/ 3 Open Cubbies	\$857.00
SWCSOCB3-241430-MM-H?P?A	Definitions Cupbd Stge Unit w/ 3 Open Cubbies	\$1,195.00
SWCSOCB3-241430-MM-H?P?N	Definitions Cupbd Stge Unit w/ 3 Open Cubbies	\$1,166.00
SWCSOCB3-241430-OO-H?P?A	Definitions Cupbd Stge Unit w/ 3 Open Cubbies	\$1,165.00
SWCSOCB3-241430-OO-H?P?N	Definitions Cupbd Stge Unit w/ 3 Open Cubbies	\$1,127.00
SWCSOCB3-241430-TL-H?P?A	Definitions Cupbd Stge Unit w/ 3 Open Cubbies	\$694.00
SWCSOCB3-241430-TL-H?P?N	Definitions Cupbd Stge Unit w/ 3 Open Cubbies	\$656.00
SWCSOCB3-241430-TT-H?P?A	Definitions Cupbd Stge Unit w/ 3 Open Cubbies	\$846.00
SWCSOCB3-241430-TT-H?P?A	Definitions Cupbd Stge Unit w/ 3 Open Cubbies	\$927.00
SWCSOCB3-241430-TT-H?P?N	Definitions Cupbd Stge Unit w/ 3 Open Cubbies	\$808.00
SWCSOCB3-241430-TT-H?P?N	Definitions Cupbd Stge Unit w/ 3 Open Cubbies	\$897.00
SWCSOCB3-301430-LL-H?P?A	Definitions Cupbd Stge Unit w/ 3 Open Cubbies	\$1,017.00
SWCSOCB3-301430-LL-H?P?N	Definitions Cupbd Stge Unit w/ 3 Open Cubbies	\$977.00
SWCSOCB3-301430-MM-H?P?A	Definitions Cupbd Stge Unit w/ 3 Open Cubbies	\$1,439.00
SWCSOCB3-301430-MM-H?P?N	Definitions Cupbd Stge Unit w/ 3 Open Cubbies	\$1,407.00
SWCSOCB3-301430-OO-H?P?A	Definitions Cupbd Stge Unit w/ 3 Open Cubbies	\$1,384.00

TOTAL•LIBRARY

I N T E R I O R S

Model Number	General Description	Price
SWCSOCB3-301430-OO-H?P?N	Definitions Cupbd Stge Unit w/ 3 Open Cubbies	\$1,348.00
SWCSOCB3-301430-TL-H?P?A	Definitions Cupbd Stge Unit w/ 3 Open Cubbies	\$771.00
SWCSOCB3-301430-TL-H?P?N	Definitions Cupbd Stge Unit w/ 3 Open Cubbies	\$734.00
SWCSOCB3-361430-LL-H?P?A	Definitions Cupbd Stge Unit w/ 3 Open Cubbies	\$1,164.00
SWCSOCB3-361430-LL-H?P?A	Definitions Cupbd Stge Unit w/ 3 Open Cubbies	\$1,164.00
SWCSOCB3-361430-LL-H?P?N	Definitions Cupbd Stge Unit w/ 3 Open Cubbies	\$1,126.00
SWCSOCB3-361430-LL-H?P?N	Definitions Cupbd Stge Unit w/ 3 Open Cubbies	\$1,126.00
SWCSOCB3-361430-MM-H?P?A	Definitions Cupbd Stge Unit w/ 3 Open Cubbies	\$1,693.00
SWCSOCB3-361430-MM-H?P?N	Definitions Cupbd Stge Unit w/ 3 Open Cubbies	\$1,661.00
SWCSOCB3-361430-OO-H?P?A	Definitions Cupbd Stge Unit w/ 3 Open Cubbies	\$1,599.00
SWCSOCB3-361430-OO-H?P?N	Definitions Cupbd Stge Unit w/ 3 Open Cubbies	\$1,562.00
SWCSOCB3-361430-TL-H?P?A	Definitions Cupbd Stge Unit w/ 3 Open Cubbies	\$855.00
SWCSOCB3-361430-TL-H?P?N	Definitions Cupbd Stge Unit w/ 3 Open Cubbies	\$819.00
SWCSOCB3-361430-TT-H?P?A	Definitions Cupbd Stge Unit w/ 3 Open Cubbies	\$1,006.00
SWCSOCB3-361430-TT-H?P?N	Definitions Cupbd Stge Unit w/ 3 Open Cubbies	\$975.00
SWCSOS-241424-LL-H?P?A	Definitions Cupbd Stge Unit w/Open Stge	\$881.00
SWCSOS-241424-LL-H?P?N	Definitions Cupbd Stge Unit w/Open Stge	\$842.00
SWCSOS-241424-MM-H?P?A	Definitions Cupbd Stge Unit w/Open Stge	\$1,116.00
SWCSOS-241424-MM-H?P?N	Definitions Cupbd Stge Unit w/Open Stge	\$1,086.00
SWCSOS-241424-OO-H?P?A	Definitions Cupbd Stge Unit w/Open Stge	\$1,119.00
SWCSOS-241424-OO-H?P?N	Definitions Cupbd Stge Unit w/Open Stge	\$1,081.00
SWCSOS-241424-TL-H?P?A	Definitions Cupbd Stge Unit w/Open Stge	\$712.00
SWCSOS-241424-TL-H?P?N	Definitions Cupbd Stge Unit w/Open Stge	\$675.00
SWCSOS-241424-TT-H?P?A	Definitions Cupbd Stge Unit w/Open Stge	\$668.00
SWCSOS-241424-TT-H?P?N	Definitions Cupbd Stge Unit w/Open Stge	\$630.00
SWCSOS-241430-LL-H?P?A	Definitions Cupbd Stge Unit w/Open Stge	\$941.00
SWCSOS-241430-LL-H?P?N	Definitions Cupbd Stge Unit w/Open Stge	\$904.00
SWCSOS-241430-MM-H?P?A	Definitions Cupbd Stge Unit w/Open Stge	\$1,216.00
SWCSOS-241430-MM-H?P?N	Definitions Cupbd Stge Unit w/Open Stge	\$1,185.00
SWCSOS-241430-OO-H?P?A	Definitions Cupbd Stge Unit w/Open Stge	\$1,202.00
SWCSOS-241430-OO-H?P?N	Definitions Cupbd Stge Unit w/Open Stge	\$1,165.00
SWCSOS-241430-TL-H?P?A	Definitions Cupbd Stge Unit w/Open Stge	\$750.00
SWCSOS-241430-TL-H?P?N	Definitions Cupbd Stge Unit w/Open Stge	\$713.00
SWCSOS-241430-TT-H?P?A	Definitions Cupbd Stge Unit w/Open Stge	\$703.00
SWCSOS-241430-TT-H?P?N	Definitions Cupbd Stge Unit w/Open Stge	\$665.00
SWCSOS-301424-LL-H?P?A	Definitions Cupbd Stge Unit w/Open Stge	\$1,003.00
SWCSOS-301424-LL-H?P?N	Definitions Cupbd Stge Unit w/Open Stge	\$965.00
SWCSOS-301424-MM-H?P?A	Definitions Cupbd Stge Unit w/Open Stge	\$1,362.00
SWCSOS-301424-MM-H?P?N	Definitions Cupbd Stge Unit w/Open Stge	\$1,332.00
SWCSOS-301424-OO-H?P?A	Definitions Cupbd Stge Unit w/Open Stge	\$1,338.00
SWCSOS-301424-OO-H?P?N	Definitions Cupbd Stge Unit w/Open Stge	\$1,301.00
SWCSOS-301424-TL-H?P?A	Definitions Cupbd Stge Unit w/Open Stge	\$787.00
SWCSOS-301424-TL-H?P?N	Definitions Cupbd Stge Unit w/Open Stge	\$750.00
SWCSOS-301424-TT-H?P?A	Definitions Cupbd Stge Unit w/Open Stge	\$741.00
SWCSOS-301424-TT-H?P?N	Definitions Cupbd Stge Unit w/Open Stge	\$703.00
SWCSOS-301430-LL-H?P?A	Definitions Cupbd Stge Unit w/Open Stge	\$1,062.00
SWCSOS-301430-LL-H?P?N	Definitions Cupbd Stge Unit w/Open Stge	\$1,024.00
SWCSOS-301430-MM-H?P?A	Definitions Cupbd Stge Unit w/Open Stge	\$1,459.00
SWCSOS-301430-MM-H?P?N	Definitions Cupbd Stge Unit w/Open Stge	\$1,431.00
SWCSOS-301430-OO-H?P?A	Definitions Cupbd Stge Unit w/Open Stge	\$1,423.00
SWCSOS-301430-OO-H?P?N	Definitions Cupbd Stge Unit w/Open Stge	\$1,384.00

TOTAL•LIBRARY

I N T E R I O R S

Model Number	General Description	Price
SWCSOS-301430-TL-H?P?A	Definitions Cupbd Stge Unit w/Open Stge	\$825.00
SWCSOS-301430-TL-H?P?N	Definitions Cupbd Stge Unit w/Open Stge	\$789.00
SWCSOS-301430-TT-H?P?A	Definitions Cupbd Stge Unit w/Open Stge	\$770.00
SWCSOS-301430-TT-H?P?N	Definitions Cupbd Stge Unit w/Open Stge	\$732.00
SWCSOS-361424-LL-H?P?A	Definitions Cupbd Stge Unit w/Open Stge	\$1,151.00
SWCSOS-361424-LL-H?P?N	Definitions Cupbd Stge Unit w/Open Stge	\$1,113.00
SWCSOS-361424-MM-H?P?A	Definitions Cupbd Stge Unit w/Open Stge	\$1,614.00
SWCSOS-361424-MM-H?P?N	Definitions Cupbd Stge Unit w/Open Stge	\$1,583.00
SWCSOS-361424-OO-H?P?A	Definitions Cupbd Stge Unit w/Open Stge	\$1,554.00
SWCSOS-361424-OO-H?P?N	Definitions Cupbd Stge Unit w/Open Stge	\$1,515.00
SWCSOS-361424-TL-H?P?A	Definitions Cupbd Stge Unit w/Open Stge	\$872.00
SWCSOS-361424-TL-H?P?N	Definitions Cupbd Stge Unit w/Open Stge	\$833.00
SWCSOS-361424-TT-H?P?A	Definitions Cupbd Stge Unit w/Open Stge	\$806.00
SWCSOS-361424-TT-H?P?N	Definitions Cupbd Stge Unit w/Open Stge	\$767.00
SWCSOS-361430-LL-H?P?A	Definitions Cupbd Stge Unit w/Open Stge	\$1,211.00
SWCSOS-361430-LL-H?P?N	Definitions Cupbd Stge Unit w/Open Stge	\$1,172.00
SWCSOS-361430-MM-H?P?A	Definitions Cupbd Stge Unit w/Open Stge	\$1,711.00
SWCSOS-361430-MM-H?P?N	Definitions Cupbd Stge Unit w/Open Stge	\$1,684.00
SWCSOS-361430-OO-H?P?A	Definitions Cupbd Stge Unit w/Open Stge	\$1,637.00
SWCSOS-361430-OO-H?P?N	Definitions Cupbd Stge Unit w/Open Stge	\$1,599.00
SWCSOS-361430-TL-H?P?A	Definitions Cupbd Stge Unit w/Open Stge	\$910.00
SWCSOS-361430-TL-H?P?N	Definitions Cupbd Stge Unit w/Open Stge	\$873.00
SWCSOS-361430-TT-H?P?A	Definitions Cupbd Stge Unit w/Open Stge	\$834.00
SWCSOS-361430-TT-H?P?N	Definitions Cupbd Stge Unit w/Open Stge	\$796.00
SWCSOS-421424-LL-H?P?A	Definitions Cupbd Stge Unit w/Open Stge	\$1,280.00
SWCSOS-421424-LL-H?P?N	Definitions Cupbd Stge Unit w/Open Stge	\$1,245.00
SWCSOS-421424-MM-H?P?A	Definitions Cupbd Stge Unit w/Open Stge	\$1,808.00
SWCSOS-421424-MM-H?P?N	Definitions Cupbd Stge Unit w/Open Stge	\$1,777.00
SWCSOS-421424-OO-H?P?A	Definitions Cupbd Stge Unit w/Open Stge	\$1,726.00
SWCSOS-421424-OO-H?P?N	Definitions Cupbd Stge Unit w/Open Stge	\$1,690.00
SWCSOS-421424-TL-H?P?A	Definitions Cupbd Stge Unit w/Open Stge	\$974.00
SWCSOS-421424-TL-H?P?N	Definitions Cupbd Stge Unit w/Open Stge	\$938.00
SWCSOS-421424-TT-H?P?A	Definitions Cupbd Stge Unit w/Open Stge	\$871.00
SWCSOS-421424-TT-H?P?N	Definitions Cupbd Stge Unit w/Open Stge	\$832.00
SWCSOS-421430-LL-H?P?A	Definitions Cupbd Stge Unit w/Open Stge	\$1,399.00
SWCSOS-421430-LL-H?P?N	Definitions Cupbd Stge Unit w/Open Stge	\$1,362.00
SWCSOS-421430-MM-H?P?A	Definitions Cupbd Stge Unit w/Open Stge	\$1,984.00
SWCSOS-421430-MM-H?P?N	Definitions Cupbd Stge Unit w/Open Stge	\$1,953.00
SWCSOS-421430-OO-H?P?A	Definitions Cupbd Stge Unit w/Open Stge	\$1,882.00
SWCSOS-421430-OO-H?P?N	Definitions Cupbd Stge Unit w/Open Stge	\$1,844.00
SWCSOS-421430-TL-H?P?A	Definitions Cupbd Stge Unit w/Open Stge	\$1,061.00
SWCSOS-421430-TL-H?P?N	Definitions Cupbd Stge Unit w/Open Stge	\$1,023.00
SWCSOS-421430-TT-H?P?A	Definitions Cupbd Stge Unit w/Open Stge	\$915.00
SWCSOS-421430-TT-H?P?N	Definitions Cupbd Stge Unit w/Open Stge	\$875.00
SWCSR-181424-LL-H?P?A	Definitions Cupbd Stge Unit w/1 R-hinged Door	\$697.00
SWCSR-181424-LL-H?P?N	Definitions Cupbd Stge Unit w/1 R-hinged Door	\$659.00
SWCSR-181424-MM-H?P?A	Definitions Cupbd Stge Unit w/1 R-hinged Door	\$953.00
SWCSR-181424-MM-H?P?N	Definitions Cupbd Stge Unit w/1 R-hinged Door	\$924.00
SWCSR-181424-OO-H?P?A	Definitions Cupbd Stge Unit w/1 R-hinged Door	\$926.00
SWCSR-181424-OO-H?P?N	Definitions Cupbd Stge Unit w/1 R-hinged Door	\$888.00
SWCSR-181424-TL-H?P?A	Definitions Cupbd Stge Unit w/1 R-hinged Door	\$538.00

TOTAL•LIBRARY

I N T E R I O R S

Model Number	General Description	Price
SWCSR-181424-TL-H?P?N	Definitions Cupbd Stge Unit w/1 R-hinged Door	\$499.00
SWCSR-181424-TT-H?P?A	Definitions Cupbd Stge Unit w/1 R-hinged Door	\$500.00
SWCSR-181424-TT-H?P?N	Definitions Cupbd Stge Unit w/1 R-hinged Door	\$461.00
SWCSR-181430-LL-H?P?A	Definitions Cupbd Stge Unit w/1 R-hinged Door	\$754.00
SWCSR-181430-LL-H?P?N	Definitions Cupbd Stge Unit w/1 R-hinged Door	\$717.00
SWCSR-181430-MM-H?P?A	Definitions Cupbd Stge Unit w/1 R-hinged Door	\$1,049.00
SWCSR-181430-MM-H?P?N	Definitions Cupbd Stge Unit w/1 R-hinged Door	\$1,018.00
SWCSR-181430-OO-H?P?A	Definitions Cupbd Stge Unit w/1 R-hinged Door	\$1,007.00
SWCSR-181430-OO-H?P?N	Definitions Cupbd Stge Unit w/1 R-hinged Door	\$970.00
SWCSR-181430-TL-H?P?A	Definitions Cupbd Stge Unit w/1 R-hinged Door	\$575.00
SWCSR-181430-TL-H?P?N	Definitions Cupbd Stge Unit w/1 R-hinged Door	\$535.00
SWCSR-181430-TT-H?P?A	Definitions Cupbd Stge Unit w/1 R-hinged Door	\$525.00
SWCSR-181430-TT-H?P?N	Definitions Cupbd Stge Unit w/1 R-hinged Door	\$486.00
SWCSR-231430-TT-H?P?A	Definitions Cupbd Stge Unit w/1 R-hinged Door	\$546.00
SWCSR-241424-LL-H?P?A	Definitions Cupbd Stge Unit w/1 R-hinged Door	\$741.00
SWCSR-241424-LL-H?P?N	Definitions Cupbd Stge Unit w/1 R-hinged Door	\$703.00
SWCSR-241424-MM-H?P?A	Definitions Cupbd Stge Unit w/1 R-hinged Door	\$1,006.00
SWCSR-241424-MM-H?P?N	Definitions Cupbd Stge Unit w/1 R-hinged Door	\$975.00
SWCSR-241424-OO-H?P?A	Definitions Cupbd Stge Unit w/1 R-hinged Door	\$977.00
SWCSR-241424-OO-H?P?N	Definitions Cupbd Stge Unit w/1 R-hinged Door	\$941.00
SWCSR-241424-TL-H?P?A	Definitions Cupbd Stge Unit w/1 R-hinged Door	\$572.00
SWCSR-241424-TL-H?P?N	Definitions Cupbd Stge Unit w/1 R-hinged Door	\$534.00
SWCSR-241424-TT-H?P?A	Definitions Cupbd Stge Unit w/1 R-hinged Door	\$534.00
SWCSR-241424-TT-H?P?N	Definitions Cupbd Stge Unit w/1 R-hinged Door	\$496.00
SWCSR-241430-LL-H?P?A	Definitions Cupbd Stge Unit w/1 R-hinged Door	\$799.00
SWCSR-241430-LL-H?P?N	Definitions Cupbd Stge Unit w/1 R-hinged Door	\$761.00
SWCSR-241430-MM-H?P?A	Definitions Cupbd Stge Unit w/1 R-hinged Door	\$1,100.00
SWCSR-241430-MM-H?P?N	Definitions Cupbd Stge Unit w/1 R-hinged Door	\$1,071.00
SWCSR-241430-OO-H?P?A	Definitions Cupbd Stge Unit w/1 R-hinged Door	\$1,061.00
SWCSR-241430-OO-H?P?N	Definitions Cupbd Stge Unit w/1 R-hinged Door	\$1,023.00
SWCSR-241430-TL-H?P?A	Definitions Cupbd Stge Unit w/1 R-hinged Door	\$607.00
SWCSR-241430-TL-H?P?N	Definitions Cupbd Stge Unit w/1 R-hinged Door	\$571.00
SWCSR-241430-TT-H?P?A	Definitions Cupbd Stge Unit w/1 R-hinged Door	\$621.00
SWCSR-241430-TT-H?P?N	Definitions Cupbd Stge Unit w/1 R-hinged Door	\$583.00
SWD-C47108L-42	Sop/w, Bi-Level Desk, 47"D x 108"W x 42"H	\$6,577.00
SWD-C4772L-42	Sop/w, Bi-Level Desk, 47"D x 72"W x 42"H	\$5,756.00
SWD-C4784L-42	Sop/w, Bi-Level Desk, 47"D x 84"W x 42"H	\$5,911.00
SWD-C4796L-42	Sop/w, Bi-Level Desk, 47"D x 96"W x 42"H	\$6,065.00
SWOCB6-181424-L	Definitions Open 6 Cubicle Stge	\$561.00
SWOCB6-181424-M	Definitions Open 6 Cubicle Stge	\$1,040.00
SWOCB6-181424-O	Definitions Open 6 Cubicle Stge	\$782.00
SWOCB6-181424-T	Definitions Open 6 Cubicle Stge	\$383.00
SWOCB6-181430-L	Definitions Open 6 Cubicle Stge	\$616.00
SWOCB6-181430-M	Definitions Open 6 Cubicle Stge	\$1,154.00
SWOCB6-181430-O	Definitions Open 6 Cubicle Stge	\$861.00
SWOCB6-181430-T	Definitions Open 6 Cubicle Stge	\$406.00
SWOCB6-241424-L	Definitions Open 6 Cubicle Stge	\$579.00
SWOCB6-241424-M	Definitions Open 6 Cubicle Stge	\$1,078.00
SWOCB6-241424-O	Definitions Open 6 Cubicle Stge	\$811.00
SWOCB6-241424-T	Definitions Open 6 Cubicle Stge	\$390.00
SWOCB6-241430-L	Definitions Open 6 Cubicle Stge	\$636.00

TOTAL•LIBRARY

INTERIORS

Model Number	General Description	Price
SWOCB6-241430-M	Definitions Open 6 Cubicle Stge	\$1,198.00
SWOCB6-241430-O	Definitions Open 6 Cubicle Stge	\$889.00
SWOCB6-241430-T	Definitions Open 6 Cubicle Stge	\$416.00
SWOCB6-301424-L	Definitions Open 6 Cubicle Stge	\$679.00
SWOCB6-301424-M	Definitions Open 6 Cubicle Stge	\$1,345.00
SWOCB6-301424-O	Definitions Open 6 Cubicle Stge	\$1,003.00
SWOCB6-301424-T	Definitions Open 6 Cubicle Stge	\$447.00
SWOCB6-301430-L	Definitions Open 6 Cubicle Stge	\$732.00
SWOCB6-301430-M	Definitions Open 6 Cubicle Stge	\$1,463.00
SWOCB6-301430-O	Definitions Open 6 Cubicle Stge	\$1,081.00
SWOCB6-301430-T	Definitions Open 6 Cubicle Stge	\$469.00
SWOCB6-361424-L	Definitions Open 6 Cubicle Stge	\$787.00
SWOCB6-361424-M	Definitions Open 6 Cubicle Stge	\$1,581.00
SWOCB6-361424-O	Definitions Open 6 Cubicle Stge	\$1,161.00
SWOCB6-361424-T	Definitions Open 6 Cubicle Stge	\$493.00
SWOCB6-361430-L	Definitions Open 6 Cubicle Stge	\$837.00
SWOCB6-361430-M	Definitions Open 6 Cubicle Stge	\$1,696.00
SWOCB6-361430-O	Definitions Open 6 Cubicle Stge	\$1,240.00
SWOCB6-361430-T	Definitions Open 6 Cubicle Stge	\$511.00
SWOCB6-421424-L	Definitions Open 6 Cubicle Stge	\$797.00
SWOCB6-421424-M	Definitions Open 6 Cubicle Stge	\$1,591.00
SWOCB6-421424-O	Definitions Open 6 Cubicle Stge	\$1,172.00
SWOCB6-421424-T	Definitions Open 6 Cubicle Stge	\$502.00
SWOCB6-421430-L	Definitions Open 6 Cubicle Stge	\$851.00
SWOCB6-421430-M	Definitions Open 6 Cubicle Stge	\$1,711.00
SWOCB6-421430-O	Definitions Open 6 Cubicle Stge	\$1,249.00
SWOCB6-421430-T	Definitions Open 6 Cubicle Stge	\$525.00
SWOCB6-481424-L	Definitions Open 6 Cubicle Stge	\$797.00
SWOCB6-481424-M	Definitions Open 6 Cubicle Stge	\$1,593.00
SWOCB6-481424-O	Definitions Open 6 Cubicle Stge	\$1,172.00
SWOCB6-481424-T	Definitions Open 6 Cubicle Stge	\$504.00
SWOCB6-481430-L	Definitions Open 6 Cubicle Stge	\$852.00
SWOCB6-481430-M	Definitions Open 6 Cubicle Stge	\$1,712.00
SWOCB6-481430-O	Definitions Open 6 Cubicle Stge	\$1,253.00
SWOCB6-481430-T	Definitions Open 6 Cubicle Stge	\$526.00
SWOCB9-181424-L	Definitions Open 9 Cubicle Stge	\$562.00
SWOCB9-181424-M	Definitions Open 9 Cubicle Stge	\$1,041.00
SWOCB9-181424-O	Definitions Open 9 Cubicle Stge	\$786.00
SWOCB9-181424-T	Definitions Open 9 Cubicle Stge	\$385.00
SWOCB9-181430-L	Definitions Open 9 Cubicle Stge	\$616.00
SWOCB9-181430-M	Definitions Open 9 Cubicle Stge	\$1,156.00
SWOCB9-181430-O	Definitions Open 9 Cubicle Stge	\$865.00
SWOCB9-181430-T	Definitions Open 9 Cubicle Stge	\$407.00
SWOCB9-241424-L	Definitions Open 9 Cubicle Stge	\$580.00
SWOCB9-241424-M	Definitions Open 9 Cubicle Stge	\$1,081.00
SWOCB9-241424-O	Definitions Open 9 Cubicle Stge	\$813.00
SWOCB9-241424-T	Definitions Open 9 Cubicle Stge	\$392.00
SWOCB9-241430-L	Definitions Open 9 Cubicle Stge	\$636.00
SWOCB9-241430-M	Definitions Open 9 Cubicle Stge	\$1,198.00
SWOCB9-241430-O	Definitions Open 9 Cubicle Stge	\$890.00
SWOCB9-241430-T	Definitions Open 9 Cubicle Stge	\$417.00

TOTAL•LIBRARY

INTERIORS

Model Number	General Description	Price
SWOCB9-301424-L	Definitions Open 9 Cubicle Stge	\$680.00
SWOCB9-301424-M	Definitions Open 9 Cubicle Stge	\$1,346.00
SWOCB9-301424-O	Definitions Open 9 Cubicle Stge	\$1,004.00
SWOCB9-301424-T	Definitions Open 9 Cubicle Stge	\$448.00
SWOCB9-301430-L	Definitions Open 9 Cubicle Stge	\$734.00
SWOCB9-301430-M	Definitions Open 9 Cubicle Stge	\$1,464.00
SWOCB9-301430-O	Definitions Open 9 Cubicle Stge	\$1,084.00
SWOCB9-301430-T	Definitions Open 9 Cubicle Stge	\$470.00
SWOCB9-361424-L	Definitions Open 9 Cubicle Stge	\$787.00
SWOCB9-361424-M	Definitions Open 9 Cubicle Stge	\$1,582.00
SWOCB9-361424-O	Definitions Open 9 Cubicle Stge	\$1,163.00
SWOCB9-361424-T	Definitions Open 9 Cubicle Stge	\$494.00
SWOCB9-361430-L	Definitions Open 9 Cubicle Stge	\$838.00
SWOCB9-361430-M	Definitions Open 9 Cubicle Stge	\$1,697.00
SWOCB9-361430-O	Definitions Open 9 Cubicle Stge	\$1,241.00
SWOCB9-361430-T	Definitions Open 9 Cubicle Stge	\$515.00
SWOCB9-421424-L	Definitions Open 9 Cubicle Stge	\$799.00
SWOCB9-421424-M	Definitions Open 9 Cubicle Stge	\$1,593.00
SWOCB9-421424-O	Definitions Open 9 Cubicle Stge	\$1,173.00
SWOCB9-421424-T	Definitions Open 9 Cubicle Stge	\$504.00
SWOCB9-421430-L	Definitions Open 9 Cubicle Stge	\$852.00
SWOCB9-421430-M	Definitions Open 9 Cubicle Stge	\$1,712.00
SWOCB9-421430-O	Definitions Open 9 Cubicle Stge	\$1,253.00
SWOCB9-421430-T	Definitions Open 9 Cubicle Stge	\$526.00
SWOCB9-481424-L	Definitions Open 9 Cubicle Stge	\$799.00
SWOCB9-481424-M	Definitions Open 9 Cubicle Stge	\$1,595.00
SWOCB9-481424-O	Definitions Open 9 Cubicle Stge	\$1,173.00
SWOCB9-481424-T	Definitions Open 9 Cubicle Stge	\$505.00
SWOCB9-481430-L	Definitions Open 9 Cubicle Stge	\$854.00
SWOCB9-481430-M	Definitions Open 9 Cubicle Stge	\$1,713.00
SWOCB9-481430-O	Definitions Open 9 Cubicle Stge	\$1,254.00
SWOCB9-481430-T	Definitions Open 9 Cubicle Stge	\$526.00
SWOCBM-301430-L	Definitions Open Mail Stge Unit	\$1,107.00
SWOCBM-301430-M	Definitions Open Mail Stge Unit	\$2,225.00
SWOCBM-301430-O	Definitions Open Mail Stge Unit	\$1,611.00
SWOCBM-301430-T	Definitions Open Mail Stge Unit	\$656.00
SWOCBM-361430-L	Definitions Open Mail Stge Unit	\$1,323.00
SWOCBM-361430-M	Definitions Open Mail Stge Unit	\$2,700.00
SWOCBM-361430-O	Definitions Open Mail Stge Unit	\$1,927.00
SWOCBM-361430-T	Definitions Open Mail Stge Unit	\$761.00
SWOF-241424-L	Definitions Open Folio Unit	\$840.00
SWOF-241424-M	Definitions Open Folio Unit	\$1,652.00
SWOF-241424-O	Definitions Open Folio Unit	\$1,329.00
SWOF-241424-T	Definitions Open Folio Unit	\$701.00
SWOF-241430-L	Definitions Open Folio Unit	\$892.00
SWOF-241430-M	Definitions Open Folio Unit	\$1,768.00
SWOF-241430-O	Definitions Open Folio Unit	\$1,409.00
SWOF-241430-T	Definitions Open Folio Unit	\$720.00
SWOF-301424-L	Definitions Open Folio Unit	\$950.00
SWOF-301424-M	Definitions Open Folio Unit	\$1,986.00
SWOF-301424-O	Definitions Open Folio Unit	\$1,589.00

TOTAL•LIBRARY

I N T E R I O R S

Model Number	General Description	Price
SWOF-301424-T	Definitions Open Folio Unit	\$788.00
SWOF-301430-L	Definitions Open Folio Unit	\$1,006.00
SWOF-301430-M	Definitions Open Folio Unit	\$2,105.00
SWOF-301430-O	Definitions Open Folio Unit	\$1,671.00
SWOF-301430-T	Definitions Open Folio Unit	\$813.00
SWOF-361424-L	Definitions Open Folio Unit	\$1,064.00
SWOF-361424-M	Definitions Open Folio Unit	\$2,266.00
SWOF-361424-O	Definitions Open Folio Unit	\$1,800.00
SWOF-361424-T	Definitions Open Folio Unit	\$866.00
SWOF-361430-L	Definitions Open Folio Unit	\$1,116.00
SWOF-361430-M	Definitions Open Folio Unit	\$2,384.00
SWOF-361430-O	Definitions Open Folio Unit	\$1,877.00
SWOF-361430-T	Definitions Open Folio Unit	\$886.00
SWOS-181424-L	Definitions Open Stge Unit	\$489.00
SWOS-181424-M	Definitions Open Stge Unit	\$973.00
SWOS-181424-O	Definitions Open Stge Unit	\$741.00
SWOS-181424-T	Definitions Open Stge Unit	\$352.00
SWOS-181430-L	Definitions Open Stge Unit	\$508.00
SWOS-181430-M	Definitions Open Stge Unit	\$1,011.00
SWOS-181430-O	Definitions Open Stge Unit	\$767.00
SWOS-181430-T	Definitions Open Stge Unit	\$354.00
SWOS-241424-L	Definitions Open Stge Unit	\$510.00
SWOS-241424-M	Definitions Open Stge Unit	\$1,014.00
SWOS-241424-O	Definitions Open Stge Unit	\$768.00
SWOS-241424-T	Definitions Open Stge Unit	\$357.00
SWOS-241430-L	Definitions Open Stge Unit	\$528.00
SWOS-241430-L-S	Definitions Open Stge 24"W x 30"H	\$888.00
SWOS-241430-L-W	Definitions Open Stge 24"W x 30"H	\$888.00
SWOS-241430-M	Definitions Open Stge Unit	\$1,054.00
SWOS-241430-M-S	Definitions Open Stge 24"W x 30"H	\$1,227.00
SWOS-241430-M-W	Definitions Open Stge 24"W x 30"H	\$1,227.00
SWOS-241430-O	Definitions Open Stge Unit	\$796.00
SWOS-241430-O-S	Definitions Open Stge 24"W x 30"H	\$1,227.00
SWOS-241430-O-W	Definitions Open Stge 24"W x 30"H	\$1,227.00
SWOS-241430-T	Definitions Open Stge Unit	\$395.00
SWOS-241430-T-S	Definitions Open Stge 24"W x 30"H	\$525.00
SWOS-241430-T-W	Definitions Open Stge 24"W x 30"H	\$525.00
SWOS-241434-L-S	Definitions Open Stge 24"W x 34"H	\$927.00
SWOS-241434-L-W	Definitions Open Stge 24"W x 34"H	\$927.00
SWOS-241434-M-S	Definitions Open Stge 24"W x 34"H	\$1,282.00
SWOS-241434-M-W	Definitions Open Stge 24"W x 34"H	\$1,282.00
SWOS-241434-O-S	Definitions Open Stge 24"W x 34"H	\$1,282.00
SWOS-241434-O-W	Definitions Open Stge 24"W x 34"H	\$1,282.00
SWOS-241434-T-S	Definitions Open Stge 24"W x 34"H	\$539.00
SWOS-241434-T-W	Definitions Open Stge 24"W x 34"H	\$539.00
SWOS-301424-L	Definitions Open Stge Unit	\$579.00
SWOS-301424-M	Definitions Open Stge Unit	\$1,172.00
SWOS-301424-O	Definitions Open Stge Unit	\$873.00
SWOS-301424-T	Definitions Open Stge Unit	\$386.00
SWOS-301430-L	Definitions Open Stge Unit	\$598.00
SWOS-301430-L-S	Definitions Open Stge 30"W x 30"H	\$988.00

TOTAL•LIBRARY

INTERIORS

Model Number	General Description	Price
SWOS-301430-L-W	Definitions Open Stge 30"W x 30"H	\$988.00
SWOS-301430-M	Definitions Open Stge Unit	\$1,212.00
SWOS-301430-M-S	Definitions Open Stge 30"W x 30"H	\$1,366.00
SWOS-301430-M-W	Definitions Open Stge 30"W x 30"H	\$1,366.00
SWOS-301430-O	Definitions Open Stge Unit	\$903.00
SWOS-301430-O-S	Definitions Open Stge 30"W x 30"H	\$1,366.00
SWOS-301430-O-W	Definitions Open Stge 30"W x 30"H	\$1,366.00
SWOS-301430-T	Definitions Open Stge Unit	\$392.00
SWOS-301430-T-S	Definitions Open Stge 30"W x 30"H	\$559.00
SWOS-301430-T-W	Definitions Open Stge 30"W x 30"H	\$559.00
SWOS-301434-L-S	Definitions Open Stge 30"W x 34"H	\$1,032.00
SWOS-301434-L-W	Definitions Open Stge 30"W x 34"H	\$1,032.00
SWOS-301434-M-S	Definitions Open Stge 30"W x 34"H	\$1,429.00
SWOS-301434-M-W	Definitions Open Stge 30"W x 34"H	\$1,429.00
SWOS-301434-O-S	Definitions Open Stge 30"W x 34"H	\$1,429.00
SWOS-301434-O-W	Definitions Open Stge 30"W x 34"H	\$1,429.00
SWOS-301434-T-S	Definitions Open Stge 30"W x 34"H	\$575.00
SWOS-301434-T-W	Definitions Open Stge 30"W x 34"H	\$575.00
SWOS-361424-L	Definitions Open Stge Unit	\$689.00
SWOS-361424-M	Definitions Open Stge Unit	\$1,407.00
SWOS-361424-O	Definitions Open Stge Unit	\$1,035.00
SWOS-361424-T	Definitions Open Stge Unit	\$423.00
SWOS-361430-L	Definitions Open Stge Unit	\$705.00
SWOS-361430-L-S	Definitions Open Stge 36"W x 30"H	\$1,086.00
SWOS-361430-L-W	Definitions Open Stge 36"W x 30"H	\$1,086.00
SWOS-361430-M	Definitions Open Stge Unit	\$1,447.00
SWOS-361430-M-S	Definitions Open Stge 36"W x 30"H	\$1,506.00
SWOS-361430-M-W	Definitions Open Stge 36"W x 30"H	\$1,506.00
SWOS-361430-O	Definitions Open Stge Unit	\$1,061.00
SWOS-361430-O-S	Definitions Open Stge 36"W x 30"H	\$1,506.00
SWOS-361430-O-W	Definitions Open Stge 36"W x 30"H	\$1,506.00
SWOS-361430-T	Definitions Open Stge Unit	\$438.00
SWOS-361430-T-S	Definitions Open Stge 36"W x 30"H	\$595.00
SWOS-361430-T-W	Definitions Open Stge 36"W x 30"H	\$595.00
SWOS-361434-L-S	Definitions Open Stge 36"W x 34"H	\$1,134.00
SWOS-361434-L-W	Definitions Open Stge 36"W x 34"H	\$1,134.00
SWOS-361434-M-S	Definitions Open Stge 36"W x 34"H	\$1,574.00
SWOS-361434-M-W	Definitions Open Stge 36"W x 34"H	\$1,574.00
SWOS-361434-O-S	Definitions Open Stge 36"W x 34"H	\$1,574.00
SWOS-361434-O-W	Definitions Open Stge 36"W x 34"H	\$1,574.00
SWOS-361434-T-S	Definitions Open Stge 36"W x 34"H	\$610.00
SWOS-361434-T-W	Definitions Open Stge 36"W x 34"H	\$610.00
SWOS-421424-L	Definitions Open Stge Unit	\$768.00
SWOS-421424-M	Definitions Open Stge Unit	\$1,532.00
SWOS-421424-O	Definitions Open Stge Unit	\$1,128.00
SWOS-421424-T	Definitions Open Stge Unit	\$489.00
SWOS-421430-L	Definitions Open Stge Unit	\$796.00
SWOS-421430-M	Definitions Open Stge Unit	\$1,591.00
SWOS-421430-O	Definitions Open Stge Unit	\$1,171.00
SWOS-421430-T	Definitions Open Stge Unit	\$502.00
SWOSCB3-181430-L	Definitions Open Stge Unit w/2 shelves, 3 cubbies	\$565.00

TOTAL•LIBRARY

INTERIORS

Model Number	General Description	Price
SWOSCB3-181430-M	Definitions Open Stge Unit w/2 shelves, 3 cubbies	\$1,139.00
SWOSCB3-181430-O	Definitions Open Stge Unit w/2 shelves, 3 cubbies	\$854.00
SWOSCB3-181430-T	Definitions Open Stge Unit w/2 shelves, 3 cubbies	\$383.00
SWOSCB3-241430-L	Definitions Open Stge Unit w/2 shelves, 3 cubbies	\$587.00
SWOSCB3-241430-M	Definitions Open Stge Unit w/2 shelves, 3 cubbies	\$1,178.00
SWOSCB3-241430-O	Definitions Open Stge Unit w/2 shelves, 3 cubbies	\$881.00
SWOSCB3-241430-T	Definitions Open Stge Unit w/2 shelves, 3 cubbies	\$390.00
SWOSCB3-301430-L	Definitions Open Stge Unit w/2 shelves, 3 cubbies	\$622.00
SWOSCB3-301430-M	Definitions Open Stge Unit w/2 shelves, 3 cubbies	\$1,258.00
SWOSCB3-301430-O	Definitions Open Stge Unit w/2 shelves, 3 cubbies	\$935.00
SWOSCB3-301430-T	Definitions Open Stge Unit w/2 shelves, 3 cubbies	\$407.00
SWOSCB3-361430-L	Definitions Open Stge Unit w/2 shelves, 3 cubbies	\$767.00
SWOSCB3-361430-M	Definitions Open Stge Unit w/2 shelves, 3 cubbies	\$1,572.00
SWOSCB3-361430-O	Definitions Open Stge Unit w/2 shelves, 3 cubbies	\$1,146.00
SWOSCB3-361430-T	Definitions Open Stge Unit w/2 shelves, 3 cubbies	\$467.00
SWOSCB3-421430-L	Definitions Open Stge Unit w/2 shelves, 3 cubbies	\$941.00
SWOSCB3-421430-M	Definitions Open Stge Unit w/2 shelves, 3 cubbies	\$1,910.00
SWOSCB3-421430-O	Definitions Open Stge Unit w/2 shelves, 3 cubbies	\$1,383.00
SWOSCB3-421430-T	Definitions Open Stge Unit w/2 shelves, 3 cubbies	\$562.00
SX26-C0036-29	Stance Table 36"D x 29"H	\$1,000.00
SX26-C3636-29	Stance Table 36"W x 36"L x 29"H	\$989.00
SX26-C3636R-29	Stance Table 36"W x 36"L x 29"H	\$1,041.00
SX26-E3636-29	Stance Table 36"W x 36"L x 29"H	\$1,093.00
SX26-F0036-29	Stance Table 36"D x 29"H	\$1,000.00
SX26-F3636-29	Stance Table 36"W x 36"L x 29"H	\$1,093.00
SX26-J0036-29	Stance Table 36"D x 29"H	\$1,172.00
SX26-J3636-29	Stance Table 36"W x 36"L x 29"H	\$1,056.00
SX36-C0042-29	Stance Table 42"D x 29"H	\$1,130.00
SX36-C0048-29	Stance Table 48"D x 29"H	\$1,133.00
SX36-C4242-29	Stance Table 42"W x 42"L x 29"H	\$1,105.00
SX36-C4242R-29	Stance Table 42"W x 42"L x 29"H	\$1,156.00
SX36-C4848-29	Stance Table 48"W x 48"L x 29"H	\$1,108.00
SX36-C4848R-29	Stance Table 48"W x 48"L x 29"H	\$1,159.00
SX36-E4242-29	Stance Table 42"W x 42"L x 29"H	\$1,211.00
SX36-E4848-29	Stance Table 48"W x 48"L x 29"H	\$1,215.00
SX36-F0042-29	Stance Table 42"D x 29"H	\$1,352.00
SX36-F0048-29	Stance Table 48"D x 29"H	\$1,352.00
SX36-F4242-29	Stance Table 42"W x 42"L x 29"H	\$1,211.00
SX36-F4848-29	Stance Table 48"W x 48"L x 29"H	\$1,215.00
SX36-J0042-29	Stance Table 42"D x 29"H	\$1,416.00
SX36-J0048-29	Stance Table 48"D x 29"H	\$1,416.00
SX36-J4242-29	Stance Table 42"W x 42"L x 29"H	\$1,305.00
SX36-J4848-29	Stance Table 48"W x 48"L x 29"H	\$1,312.00
T11-161645CM-COM	Benchmark series, 45-45-60 Corner Module, 18"H x 16"W, Uph Seat	\$691.00
T11-161645CM-G3	Benchmark series, 45-45-60 Corner Module, 18"H x 16"W, Uph Seat	\$728.00
T11-161645CM-G4	Benchmark series, 45-45-60 Corner Module, 18"H x 16"W, Uph Seat	\$748.00
T11-161645CM-G5	Benchmark series, 45-45-60 Corner Module, 18"H x 16"W, Uph Seat	\$767.00
T11-161645CM-G6	Benchmark series, 45-45-60 Corner Module, 18"H x 16"W, Uph Seat	\$786.00
T11-161645CM-G7	Benchmark series, 45-45-60 Corner Module, 18"H x 16"W, Uph Seat	\$807.00
T11-161645CM-G8	Benchmark series, 45-45-60 Corner Module, 18"H x 16"W, Uph Seat	\$828.00
T11-161645CM-G9	Benchmark series, 45-45-60 Corner Module, 18"H x 16"W, Uph Seat	\$851.00

TOTAL•LIBRARY

INTERIORS

Model Number	General Description	Price
T11-161660CM-COM	Benchmark series, 60-60-60 Corner Module, 18"H x 16"W, Uph Seat	\$691.00
T11-161660CM-G3	Benchmark series, 60-60-60 Corner Module, 18"H x 16"W, Uph Seat	\$728.00
T11-161660CM-G4	Benchmark series, 60-60-60 Corner Module, 18"H x 16"W, Uph Seat	\$748.00
T11-161660CM-G5	Benchmark series, 60-60-60 Corner Module, 18"H x 16"W, Uph Seat	\$767.00
T11-161660CM-G6	Benchmark series, 60-60-60 Corner Module, 18"H x 16"W, Uph Seat	\$786.00
T11-161660CM-G7	Benchmark series, 60-60-60 Corner Module, 18"H x 16"W, Uph Seat	\$807.00
T11-161660CM-G8	Benchmark series, 60-60-60 Corner Module, 18"H x 16"W, Uph Seat	\$828.00
T11-161660CM-G9	Benchmark series, 60-60-60 Corner Module, 18"H x 16"W, Uph Seat	\$851.00
T11-1616SCM-COM	Benchmark series, Sq Corner Module, 18"H x 16"W, Uph Seat	\$700.00
T11-1616SCM-G3	Benchmark series, Sq Corner Module, 18"H x 16"W, Uph Seat	\$737.00
T11-1616SCM-G4	Benchmark series, Sq Corner Module, 18"H x 16"W, Uph Seat	\$756.00
T11-1616SCM-G5	Benchmark series, Sq Corner Module, 18"H x 16"W, Uph Seat	\$776.00
T11-1616SCM-G6	Benchmark series, Sq Corner Module, 18"H x 16"W, Uph Seat	\$796.00
T11-1616SCM-G7	Benchmark series, Sq Corner Module, 18"H x 16"W, Uph Seat	\$815.00
T11-1616SCM-G8	Benchmark series, Sq Corner Module, 18"H x 16"W, Uph Seat	\$837.00
T11-1616SCM-G9	Benchmark series, Sq Corner Module, 18"H x 16"W, Uph Seat	\$858.00
T11-1812BS-24-COM	Benchmark Series, Bookstack Seat, Open Stge, 12"D x 24"W x 18"H, Uph Seat	\$685.00
T11-1812BS-24-G3	Benchmark Series, Bookstack Seat, Open Stge, 12"D x 24"W x 18"H, Uph Seat	\$721.00
T11-1812BS-24-G4	Benchmark Series, Bookstack Seat, Open Stge, 12"D x 24"W x 18"H, Uph Seat	\$739.00
T11-1812BS-24-G5	Benchmark Series, Bookstack Seat, Open Stge, 12"D x 24"W x 18"H, Uph Seat	\$758.00
T11-1812BS-24-G6	Benchmark Series, Bookstack Seat, Open Stge, 12"D x 24"W x 18"H, Uph Seat	\$779.00
T11-1812BS-24-G7	Benchmark Series, Bookstack Seat, Open Stge, 12"D x 24"W x 18"H, Uph Seat	\$799.00
T11-1812BS-24-G8	Benchmark Series, Bookstack Seat, Open Stge, 12"D x 24"W x 18"H, Uph Seat	\$822.00
T11-1812BS-24-G9	Benchmark Series, Bookstack Seat, Open Stge, 12"D x 24"W x 18"H, Uph Seat	\$846.00
T11-1812BS-COM	Benchmark Series, Bookstack Seat, Open Stge, 12"D x 37"W x 18"H, Uph Seat	\$855.00
T11-1812BS-G3	Benchmark Series, Bookstack Seat, Open Stge, 12"D x 37"W x 18"H, Uph Seat	\$900.00
T11-1812BS-G4	Benchmark Series, Bookstack Seat, Open Stge, 12"D x 37"W x 18"H, Uph Seat	\$923.00
T11-1812BS-G5	Benchmark Series, Bookstack Seat, Open Stge, 12"D x 37"W x 18"H, Uph Seat	\$946.00
T11-1812BS-G6	Benchmark Series, Bookstack Seat, Open Stge, 12"D x 37"W x 18"H, Uph Seat	\$971.00
T11-1812BS-G7	Benchmark Series, Bookstack Seat, Open Stge, 12"D x 37"W x 18"H, Uph Seat	\$1,000.00
T11-1812BS-G8	Benchmark Series, Bookstack Seat, Open Stge, 12"D x 37"W x 18"H, Uph Seat	\$1,026.00
T11-1812BS-G9	Benchmark Series, Bookstack Seat, Open Stge, 12"D x 37"W x 18"H, Uph Seat	\$1,055.00
T11-1812PBS-COM	Benchmark Series, Bookstack Seat, Picturebook Stge, 12"D x 37"W x 18"H, Uph Seat	\$921.00
T11-1812PBS-G3	Benchmark Series, Bookstack Seat, Picturebook Stge, 12"D x 37"W x 18"H, Uph Seat	\$969.00
T11-1812PBS-G4	Benchmark Series, Bookstack Seat, Picturebook Stge, 12"D x 37"W x 18"H, Uph Seat	\$997.00
T11-1812PBS-G5	Benchmark Series, Bookstack Seat, Picturebook Stge, 12"D x 37"W x 18"H, Uph Seat	\$1,021.00
T11-1812PBS-G6	Benchmark Series, Bookstack Seat, Picturebook Stge, 12"D x 37"W x 18"H, Uph Seat	\$1,046.00
T11-1812PBS-G7	Benchmark Series, Bookstack Seat, Picturebook Stge, 12"D x 37"W x 18"H, Uph Seat	\$1,075.00
T11-1812PBS-G8	Benchmark Series, Bookstack Seat, Picturebook Stge, 12"D x 37"W x 18"H, Uph Seat	\$1,101.00
T11-1812PBS-G9	Benchmark Series, Bookstack Seat, Picturebook Stge, 12"D x 37"W x 18"H, Uph Seat	\$1,129.00
T11-1816BS-24-COM	Benchmark Series, Bookstack Seat, Open Stge, 16"D x 24"W x 18"H, Uph Seat	\$763.00
T11-1816BS-24-G3	Benchmark Series, Bookstack Seat, Open Stge, 16"D x 24"W x 18"H, Uph Seat	\$804.00
T11-1816BS-24-G4	Benchmark Series, Bookstack Seat, Open Stge, 16"D x 24"W x 18"H, Uph Seat	\$825.00
T11-1816BS-24-G5	Benchmark Series, Bookstack Seat, Open Stge, 16"D x 24"W x 18"H, Uph Seat	\$846.00
T11-1816BS-24-G6	Benchmark Series, Bookstack Seat, Open Stge, 16"D x 24"W x 18"H, Uph Seat	\$867.00
T11-1816BS-24-G7	Benchmark Series, Bookstack Seat, Open Stge, 16"D x 24"W x 18"H, Uph Seat	\$889.00
T11-1816BS-24-G8	Benchmark Series, Bookstack Seat, Open Stge, 16"D x 24"W x 18"H, Uph Seat	\$915.00
T11-1816BS-24-G9	Benchmark Series, Bookstack Seat, Open Stge, 16"D x 24"W x 18"H, Uph Seat	\$938.00
T11-1816BS-COM	Benchmark Series, Bookstack Seat, Open Stge, 16"D x 37"W x 18"H, Uph Seat	\$943.00
T11-1816BS-G3	Benchmark Series, Bookstack Seat, Open Stge, 16"D x 37"W x 18"H, Uph Seat	\$994.00
T11-1816BS-G4	Benchmark Series, Bookstack Seat, Open Stge, 16"D x 37"W x 18"H, Uph Seat	\$1,020.00

Model Number	General Description	Price
T11-1816BS-G5	Benchmark Series, Bookstack Seat, Open Stge, 16"D x 37"W x 18"H, Uph Seat	\$1,045.00
T11-1816BS-G6	Benchmark Series, Bookstack Seat, Open Stge, 16"D x 37"W x 18"H, Uph Seat	\$1,075.00
T11-1816BS-G7	Benchmark Series, Bookstack Seat, Open Stge, 16"D x 37"W x 18"H, Uph Seat	\$1,102.00
T11-1816BS-G8	Benchmark Series, Bookstack Seat, Open Stge, 16"D x 37"W x 18"H, Uph Seat	\$1,131.00
T11-1816BS-G9	Benchmark Series, Bookstack Seat, Open Stge, 16"D x 37"W x 18"H, Uph Seat	\$1,163.00
T11-1816BS-MOB-COM	Benchmark Series, Bookstack Seat, Open Stge, 16"D x 37"W x 18"H, Uph Seat, Mobile	\$1,116.00
T11-1816BS-MOB-G3	Benchmark Series, Bookstack Seat, Open Stge, 16"D x 37"W x 18"H, Uph Seat, Mobile	\$1,175.00
T11-1816BS-MOB-G4	Benchmark Series, Bookstack Seat, Open Stge, 16"D x 37"W x 18"H, Uph Seat, Mobile	\$1,204.00
T11-1816BS-MOB-G5	Benchmark Series, Bookstack Seat, Open Stge, 16"D x 37"W x 18"H, Uph Seat, Mobile	\$1,237.00
T11-1816BS-MOB-G6	Benchmark Series, Bookstack Seat, Open Stge, 16"D x 37"W x 18"H, Uph Seat, Mobile	\$1,268.00
T11-1816BS-MOB-G7	Benchmark Series, Bookstack Seat, Open Stge, 16"D x 37"W x 18"H, Uph Seat, Mobile	\$1,299.00
T11-1816BS-MOB-G8	Benchmark Series, Bookstack Seat, Open Stge, 16"D x 37"W x 18"H, Uph Seat, Mobile	\$1,330.00
T11-1816BS-MOB-G9	Benchmark Series, Bookstack Seat, Open Stge, 16"D x 37"W x 18"H, Uph Seat, Mobile	\$1,364.00
T11-1816PBS-COM	Benchmark Series, Bookstack Seat, Picturebook Stge, 16"D x 37"W x 18"H, Uph Seat	\$1,016.00
T11-1816PBS-G3	Benchmark Series, Bookstack Seat, Picturebook Stge, 16"D x 37"W x 18"H, Uph Seat	\$1,044.00
T11-1816PBS-G4	Benchmark Series, Bookstack Seat, Picturebook Stge, 16"D x 37"W x 18"H, Uph Seat	\$1,096.00
T11-1816PBS-G5	Benchmark Series, Bookstack Seat, Picturebook Stge, 16"D x 37"W x 18"H, Uph Seat	\$1,124.00
T11-1816PBS-G6	Benchmark Series, Bookstack Seat, Picturebook Stge, 16"D x 37"W x 18"H, Uph Seat	\$1,151.00
T11-1816PBS-G7	Benchmark Series, Bookstack Seat, Picturebook Stge, 16"D x 37"W x 18"H, Uph Seat	\$1,180.00
T11-1816PBS-G8	Benchmark Series, Bookstack Seat, Picturebook Stge, 16"D x 37"W x 18"H, Uph Seat	\$1,209.00
T11-1816PBS-G9	Benchmark Series, Bookstack Seat, Picturebook Stge, 16"D x 37"W x 18"H, Uph Seat	\$1,241.00
T11-1816PBS-MOB-COM	Benchmark Series, Bookstack Seat, Picturebook Stge, 16"D x 37"W x 18"H, Uph Seat, Mobile	\$1,186.00
T11-1816PBS-MOB-G3	Benchmark Series, Bookstack Seat, Picturebook Stge, 16"D x 37"W x 18"H, Uph Seat, Mobile	\$1,248.00
T11-1816PBS-MOB-G4	Benchmark Series, Bookstack Seat, Picturebook Stge, 16"D x 37"W x 18"H, Uph Seat, Mobile	\$1,282.00
T11-1816PBS-MOB-G5	Benchmark Series, Bookstack Seat, Picturebook Stge, 16"D x 37"W x 18"H, Uph Seat, Mobile	\$1,302.00
T11-1816PBS-MOB-G6	Benchmark Series, Bookstack Seat, Picturebook Stge, 16"D x 37"W x 18"H, Uph Seat, Mobile	\$1,337.00
T11-1816PBS-MOB-G7	Benchmark Series, Bookstack Seat, Picturebook Stge, 16"D x 37"W x 18"H, Uph Seat, Mobile	\$1,372.00
T11-1816PBS-MOB-G8	Benchmark Series, Bookstack Seat, Picturebook Stge, 16"D x 37"W x 18"H, Uph Seat, Mobile	\$1,409.00
T11-1816PBS-MOB-G9	Benchmark Series, Bookstack Seat, Picturebook Stge, 16"D x 37"W x 18"H, Uph Seat, Mobile	\$1,447.00
T11-3010	Benchmark, TFL Shelving SF Starter 30"H x 10"D	\$598.00
T11-3010A	Benchmark, TFL Shelving SF Adder 30"H x 10"D	\$462.00
T11-3012	Benchmark, TFL Shelving SF Starter 30"H x 12"D	\$598.00
T11-3012A	Benchmark, TFL Shelving SF Adder 30"H x 12"D	\$462.00
T11-3020	Benchmark, TFL Shelving DF Starter 30"H x 20"D	\$857.00
T11-3020A	Benchmark, TFL Shelving DF Adder 30"H x 20"D	\$691.00
T11-3024	Benchmark, TFL Shelving DF Starter 30"H x 24"D	\$857.00
T11-3024A	Benchmark, TFL Shelving DF Adder 30"H x 24"D	\$691.00
T11-3610	Benchmark, TFL Shelving SF Starter 36"H x 10"D	\$631.00
T11-3610A	Benchmark, TFL Shelving SF Adder 36"H x 10"D	\$513.00
T11-3612	Benchmark, TFL Shelving SF Starter 36"H x 12"D	\$631.00
T11-3612A	Benchmark, TFL Shelving SF Adder 36"H x 12"D	\$513.00
T11-3620	Benchmark, TFL Shelving DF Starter 36"H x 20"D	\$933.00
T11-3620A	Benchmark, TFL Shelving DF Adder 36"H x 20"D	\$769.00
T11-3624	Benchmark, TFL Shelving DF Starter 36"H x 24"D	\$933.00
T11-3624A	Benchmark, TFL Shelving DF Adder 36"H x 24"D	\$769.00
T11-4210	Benchmark, TFL Shelving SF Starter 42"H x 10"D	\$665.00
T11-4210A	Benchmark, TFL Shelving SF Adder 42"H x 10"D	\$560.00
T11-4212	Benchmark, TFL Shelving SF Starter 42"H x 12"D	\$665.00
T11-4212A	Benchmark, TFL Shelving SF Adder 42"H x 12"D	\$560.00
T11-4212P	Benchmark, TFL Picture Book Shelving SF Starter 42"H x 12"D	\$834.00
T11-4212PA	Benchmark, TFL Picture Book Shelving SF Adder 42"H x 12"D	\$728.00

TOTAL•LIBRARY

INTERIORS

Model Number	General Description	Price
T11-4220	Benchmark, TFL Shelving DF Starter 42"H x 20"D	\$1,005.00
T11-4220A	Benchmark, TFL Shelving DF Adder 42"H x 20"D	\$846.00
T11-4224	Benchmark, TFL Shelving DF Starter 42"H x 24"D	\$1,005.00
T11-4224-MOB	Benchmark, TFL Shelving DF Starter Mobile 42"H x 24"D	\$1,216.00
T11-4224A	Benchmark, TFL Shelving DF Adder 42"H x 24"D	\$846.00
T11-4224A-MOB	Benchmark, TFL Shelving DF Adder Mobile 42"H x 24"D	\$1,057.00
T11-4224P	Benchmark, TFL Picture Book Shelving DF Starter 42"H x 24"D	\$1,363.00
T11-4224P-MOB	Benchmark, TFL Mobile Picture Book Shelving DF Starter 42"H x 24"D	\$1,572.00
T11-4224PA	Benchmark, TFL Picture Book Shelving DF Adder 42"H x 24"D	\$1,075.00
T11-4224PA-MOB	Benchmark, TFL Picture Book DF Adder Mobile 42"H x 24"D	\$1,283.00
T11-4810	Benchmark, TFL Shelving SF Starter 48"H x 10"D	\$665.00
T11-4810A	Benchmark, TFL Shelving SF Adder 48"H x 10"D	\$560.00
T11-4812	Benchmark, TFL Shelving SF Starter 48"H x 12"D	\$665.00
T11-4812A	Benchmark, TFL Shelving SF Adder 48"H x 12"D	\$560.00
T11-4812P	Benchmark, TFL Picture Book Shelving SF Starter 48"H x 12"D	\$834.00
T11-4812PA	Benchmark, TFL Picture Book Shelving SF Adder 48"H x 12"D	\$728.00
T11-4820	Benchmark, TFL Shelving DF Starter 48"H x 20"D	\$1,143.00
T11-4820A	Benchmark, TFL Shelving DF Adder 48"H x 20"D	\$964.00
T11-4824	Benchmark, TFL Shelving DF Starter 48"H x 24"D	\$1,143.00
T11-4824-MOB	Benchmark, TFL Mobile Shelving DF Starter 48"H x 24"D	\$1,354.00
T11-4824A	Benchmark, TFL Shelving DF Adder 48"H x 24"D	\$964.00
T11-4824A-MOB	Benchmark, TFL Mobile Shelving DF Adder 48"H x 24"D	\$1,174.00
T11-4824P	Benchmark, TFL Picture Book Shelving DF Starter 48"H x 24"D	\$1,656.00
T11-4824P-MOB	Benchmark, TFL Mobile Picture Book Shelving DF Starter 48"H x 24"D	\$1,867.00
T11-4824PA	Benchmark, TFL Picture Book Shelving DF Adder 48"H x 24"D	\$1,440.00
T11-4824PA-MOB	Benchmark, TFL Picture Book DF Adder Mobile 48"H x 24"D	\$1,649.00
T11-6010	Benchmark, TFL Shelving SF Starter 60"H x 10"D	\$781.00
T11-6010A	Benchmark, TFL Shelving SF Adder 60"H x 10"D	\$659.00
T11-6012	Benchmark, TFL Shelving SF Starter 60"H x 12"D	\$781.00
T11-6012A	Benchmark, TFL Shelving SF Adder 60"H x 12"D	\$659.00
T11-6012P	Benchmark, TFL Picture Book Shelving SF Starter 60"H x 12"D	\$1,038.00
T11-6012PA	Benchmark, TFL Picture Book Shelving SF Adder 60"H x 12"D	\$924.00
T11-6020	Benchmark, TFL Shelving DF Starter 60"H x 20"D	\$1,220.00
T11-6020A	Benchmark, TFL Shelving DF Adder 60"H x 20"D	\$1,026.00
T11-6024	Benchmark, TFL Shelving DF Starter 60"H x 24"D	\$1,220.00
T11-6024A	Benchmark, TFL Shelving DF Adder 60"H x 24"D	\$1,026.00
T11-6024P	Benchmark, TFL Picture Book Shelving DF Starter, 60"H x 24"D	\$1,767.00
T11-6024PA	Benchmark, TFL Picture Book Shelving DF Adder, 60"H x 24"D	\$1,534.00
T11-7210	Benchmark, TFL Shelving SF Starter 72"H x 10"D	\$1,021.00
T11-7210A	Benchmark, TFL Shelving SF Adder 72"H x 10"D	\$849.00
T11-7212	Benchmark, TFL Shelving SF Starter 72"H x 12"D	\$1,021.00
T11-7212A	Benchmark, TFL Shelving SF Adder 72"H x 12"D	\$849.00
T11-7220	Benchmark, TFL Shelving DF Starter 72"H x 20"D	\$1,673.00
T11-7220A	Benchmark, TFL Shelving DF Adder 72"H x 20"D	\$1,390.00
T11-7224	Benchmark, TFL Shelving DF Starter 72"H x 24"D	\$1,673.00
T11-7224A	Benchmark, TFL Shelving DF Adder 72"H x 24"D	\$1,390.00
T11-8410	Benchmark, TFL Shelving SF Starter 84"H x 10"D	\$1,146.00
T11-8410A	Benchmark, TFL Shelving SF Adder 84"H x 10"D	\$948.00
T11-8412	Benchmark, TFL Shelving SF Starter 84"H x 12"D	\$1,146.00
T11-8412A	Benchmark, TFL Shelving SF Adder 84"H x 12"D	\$948.00
T11-8420	Benchmark, TFL Shelving DF Starter 84"H x 20"D	\$1,788.00

Model Number	General Description	Price
T11-8420A	Benchmark, TFL Shelving DF Adder 84"H x 20"D	\$1,480.00
T11-8424	Benchmark, TFL Shelving DF Starter 84"H x 24"D	\$1,788.00
T11-8424A	Benchmark, TFL Shelving DF Adder 84"H x 24"D	\$1,480.00
T31- 3610	31 Series Steel Frame Shelving SF Starter 36"H x 10"D	\$735.00
T31- 3610A	31 Series Steel Frame Shelving SF Adder 36"H x 10"D	\$636.00
T31- 3612	31 Series Steel Frame Shelving SF Starter 36"H x 12-1/2"D	\$735.00
T31- 3612A	31 Series Steel Frame Shelving SF Adder 36"H x 12-1/2"D	\$636.00
T31-2836DSC	Classroom Media Carrel, Dual Face, 60"D x 36-7/8"W x 48"H, Starter	\$1,478.00
T31-2836DSCA	Classroom Media Carrel, Dual Face, 60"D x 36-7/8"W x 48"H, Adder	\$1,206.00
T31-2836SSC	Classroom Media Carrel, Single Face, 31"D x 36-7/8"W x 48"H, Starter	\$911.00
T31-2836SSCA	Classroom Media Carrel, Single Face, 31"D x 36-7/8"W x 48"H, Adder	\$741.00
T31-2848DSC	Classroom Media Carrel, Dual Face, 60"D x 50-3/8"W x 48"H, Starter	\$1,588.00
T31-2848DSCA	Classroom Media Carrel, Dual Face, 60"D x 49-3/8"W x 48"H, Adder	\$1,317.00
T31-2848SSC	Classroom Media Carrel, Single Face, 31"D x 50-3/8"W x 48"H, Starter	\$967.00
T31-2848SSCA	Classroom Media Carrel, Single Face, 31"D x 49-3/8"W x 48"H, Adder	\$800.00
T31-3010	31 Series Steel Frame Shelving SF Starter 30"H x 10"D	\$648.00
T31-3010A	31 Series Steel Frame Shelving SF Adder 30"H x 10"D	\$558.00
T31-3012	31 Series Steel Frame Shelving SF Starter 30"H x 12-1/2"D	\$648.00
T31-3012A	31 Series Steel Frame Shelving SF Adder 30"H x 12-1/2"D	\$558.00
T31-3020	31 Series Steel Frame Shelving DF Starter 30"H x 20"D	\$1,201.00
T31-3020A	31 Series Steel Frame Shelving DF Adder 30"H x 20"D	\$1,074.00
T31-3024	31 Series Steel Frame Shelving DF Starter 30"H x 24"D	\$1,201.00
T31-3024A	31 Series Steel Frame Shelving DF Adder 30"H x 24"D	\$1,074.00
T31-3620	31 Series Steel Frame Shelving DF Starter 36"H x 20"D	\$1,271.00
T31-3620-MOB	31 Series Steel Frame Shelving DF Starter 36"H x 20"D, Mobile	\$1,502.00
T31-3620A	31 Series Steel Frame Shelving DF Adder 36"H x 20"D	\$1,121.00
T31-3620A-MOB	31 Series Steel Frame Shelving DF Adder 36"H x 20"D, Mobile	\$1,351.00
T31-3624	31 Series Steel Frame Shelving DF Starter 36"H x 24"D	\$1,271.00
T31-3624-MOB	31 Series Steel Frame Shelving DF Starter 36"H x 24"D, Mobile	\$1,502.00
T31-3624A	31 Series Steel Frame Shelving DF Adder 36"H x 24"D	\$1,121.00
T31-3624A-MOB	31 Series Steel Frame Shelving DF Adder 36"H x 24"D, Mobile	\$1,351.00
T31-4210	31 Series TFL Steel Frame Shelving SF Starter 42"H x 10-1/2"D	\$821.00
T31-4210A	31 Series TFL Steel Frame Shelving SF Adder 42"H x 10-1/2"D	\$713.00
T31-4210P	31 Series TFL Steel Frame Picture Book SF Starter 42"H x 10-1/2"D	\$951.00
T31-4210PA	31 Series TFL Steel Frame Picture Book SF Adder 42"H x 10-1/2"D	\$848.00
T31-4212	31 Series TFL Steel Frame Shelving SF Starter 42"H x 12-1/2"D	\$821.00
T31-4212A	31 Series TFL Steel Frame Shelving SF Adder 42"H x 12-1/2"D	\$713.00
T31-4212P	31 Series TFL Steel Frame Picture Book SF Starter 42"H x 12-1/2"D	\$951.00
T31-4212PA	31 Series TFL Steel Frame Picture Book SF Adder 42"H x 12-1/2"D	\$848.00
T31-4220	31 Series TFL Steel Frame Shelving DF Starter 42"H x 20"D	\$1,344.00
T31-4220-MOB	31 Series Shelving DF Starter Mobile 42"H x 20"D	\$1,574.00
T31-4220A	31 Series TFL Steel Frame Shelving DF Adder 42"H x 20"D	\$1,166.00
T31-4220A-MOB	31 Series Shelving DF Adder Mobile 42"H x 20"D	\$1,397.00
T31-4220P	31 Series TFL Steel Frame Picture Book DF Starter 42"H x 20"D	\$1,590.00
T31-4220P-MOB	31 Series Steel Frame Picture Book DF Starter Mobile 42"H x 20"D	\$1,818.00
T31-4220PA	31 Series TFL Steel Frame Picture Book DF Adder 42"H x 20"D	\$1,460.00
T31-4220PA-MOB	31 Series Steel Frame Picture Book DF Adder Mobile 42"H x 20"D	\$1,693.00
T31-4224	31 Series TFL Steel Frame Shelving DF Starter 42"H x 24"D	\$1,344.00
T31-4224-MOB	31 Series Shelving DF Starter Mobile	\$1,574.00
T31-4224A	31 Series TFL Steel Frame Shelving DF Adder 42"H x 24"D	\$1,166.00
T31-4224A-MOB	31 Series Shelving DF Adder Mobile 42"H x 24"D	\$1,397.00

Model Number	General Description	Price
T31-4224P	31 Series TFL Steel Frame Picture Book DF Starter 42"H x 24"D	\$1,590.00
T31-4224P-MOB	31 Series Steel Frame Picture Book DF Starter Mobile 42"H x 24"D	\$1,820.00
T31-4224PA	31 Series TFL Steel Frame Picture Book DF Adder 42"H x 24"D	\$1,460.00
T31-4224PA-MOB	31 Series Steel Frame Picture Book DF Adder Mobile 42"H x 24"D	\$1,693.00
T31-4810	31 Series TFL Steel Frame Shelving SF Starter 48"H x 10-1/2"D	\$821.00
T31-4810A	31 Series TFL Steel Frame Shelving SF Adder 48"H x 10-1/2"D	\$713.00
T31-4810P	31 Series TFL Steel Frame Picture Book SF Starter 48"H x 10-1/2"D	\$951.00
T31-4810PA	31 Series TFL Steel Frame Picture Book SF Adder 48"H x 10-1/2"D	\$848.00
T31-4812	31 Series TFL Steel Frame Shelving SF Starter 48"H x 12-1/2"D	\$821.00
T31-4812A	31 Series TFL Steel Frame Shelving SF Adder 48"H x 12-1/2"D	\$713.00
T31-4812P	31 Series TFL Steel Frame Picture Book SF Starter 48"H x 12-1/2"D	\$951.00
T31-4812PA	31 Series TFL Steel Frame Picture Book SF Adder 48"H x 12-1/2"D	\$848.00
T31-4820	31 Series TFL Steel Frame Shelving DF Starter 48"H x 20"D	\$1,344.00
T31-4820-MOB	31 Series Shelving DF Starter Mobile 48"H x 20"D	\$1,574.00
T31-4820A	31 Series TFL Steel Frame Shelving DF Adder 48"H x 20"D	\$1,166.00
T31-4820A-MOB	31 Series Shelving DF Adder Mobile 48"H x 20"D	\$1,397.00
T31-4820P	31 Series TFL Steel Frame Picture Book DF Starter 48"H x 20"D	\$1,590.00
T31-4820P-MOB	31 Series Steel Frame Picture Book DF Starter Mobile 48"H x 20"D	\$1,818.00
T31-4820PA	31 Series TFL Steel Frame Picture Book DF Adder 48"H x 20"D	\$1,460.00
T31-4820PA-MOB	31 Series Steel Frame Picture Book DF Adder Mobile 48"H x 20"D	\$1,693.00
T31-4824	31 Series Shelving DF Starter 48"H x 24"D	\$1,344.00
T31-4824-MOB	31 Series Shelving DF Starter Mobile 48"H x 24"D	\$1,574.00
T31-4824A	31 Series Shelving DF Adder 48"H x 24"D	\$1,166.00
T31-4824A-MOB	31 Series Shelving DF Adder Mobile 48"H x 24"D	\$1,397.00
T31-4824P	31 Series TFL Steel Frame Picture Book DF Starter 48"H x 24"D	\$1,590.00
T31-4824P-MOB	31 Series Steel Frame Picture Book DF Starter Mobile 48"H x 24"D	\$1,818.00
T31-4824PA	31 Series TFL Steel Frame Picture Book DF Adder 48"H x 24"D	\$1,460.00
T31-4824PA-MOB	31 Series Picture Book DF Adder 48"H x 24"D	\$1,693.00
T31-6010	31 Series TFL Steel Frame Shelving SF Starter 60"H x 10-1/2"D	\$1,125.00
T31-6010A	31 Series TFL Steel Frame Shelving SF Adder 60"H x 10-1/2"D	\$974.00
T31-6010P	31 Series TFL Steel Frame Picture Book SF Starter 60"H x 10-1/2"D	\$1,372.00
T31-6010PA	31 Series TFL Steel Frame Picture Book SF Adder 60"H x 10-1/2"D	\$1,151.00
T31-6012	31 Series Shelving SF Starter 60"H x 12-1/2"D	\$1,125.00
T31-6012A	31 Series Shelving SF Adder 60"H x 12-1/2"D	\$974.00
T31-6012P	31 Series TFL Steel Frame Picture Book SF Starter 60"H x 12-1/2"D	\$1,423.00
T31-6012PA	31 Series TFL Steel Frame Picture Book SF Adder 60"H x 12-1/2"D	\$1,295.00
T31-6020	31 Series TFL Steel Frame Shelving DF Starter 60"H x 20"D	\$2,004.00
T31-6020A	31 Series TFL Steel Frame Shelving DF Adder 60"H x 20"D	\$1,739.00
T31-6020P	31 Series TFL Steel Frame Picture Book DF Starter 60"H x 20"D	\$2,604.00
T31-6020PA	31 Series TFL Steel Frame Picture Book DF Adder 60"H x 20"D	\$2,406.00
T31-6024	31 Series TFL Steel Frame Shelving DF Starter 60"H x 24"D	\$2,004.00
T31-6024A	31 Series TFL Steel Frame Shelving DF Adder 60"H x 24"D	\$1,739.00
T31-6024P	31 Series TFL Steel Frame Picture Book DF Starter 60"H x 24"D	\$2,604.00
T31-6024PA	31 Series TFL Steel Frame Picture Book DF Adder 60"H x 24"D	\$2,406.00
T31-7210	31 Series TFL Steel Frame Shelving SF Starter 72"H x 10-1/2"D	\$1,327.00
T31-7210A	31 Series TFL Steel Frame Shelving SF Adder 72"H x 10-1/2"D	\$1,139.00
T31-7210P	31 Series Picture Book SF Starter 72"H x 10"D	\$1,586.00
T31-7210PA	31 Series Picture Book SF Adder 72"H x 10"D	\$1,451.00
T31-7212	31 Series Shelving SF Starter 72"H x 12-1/2"D	\$1,327.00
T31-7212A	31 Series Shelving SF Adder 72"H x 12-1/2"D	\$1,139.00
T31-7212P	31 Series Picture Book SF Starter 72"H x 12"D	\$1,769.00

TOTAL•LIBRARY

I N T E R I O R S

Model Number	General Description	Price
T31-7212PA	31 Series Picture Book SF Adder 72"H x 12"D	\$1,603.00
T31-7220	31 Series TFL Steel Frame Shelving DF Starter 72"H x 20"D	\$2,411.00
T31-7220A	31 Series TFL Steel Frame Shelving DF Adder 72"H x 20"D	\$2,067.00
T31-7220P	31 Series Picture Book DF Starter 72"H x 20"D	\$3,288.00
T31-7220PA	31 Series Picture Book DF Adder 72"H x 20"D	\$3,008.00
T31-7224	31 Series TFL Steel Frame Shelving DF Starter 72"H x 24"D	\$2,411.00
T31-7224A	31 Series TFL Steel Frame Shelving DF Adder 72"H x 24"D	\$2,067.00
T31-7224P	31 Series Picture Book DF Starter 72"H x 24"D	\$3,288.00
T31-7224PA	31 Series Picture Book DF Adder 72"H x 24"D	\$3,008.00
T31-8410	31 Series TFL Steel Frame Shelving SF Starter 84"H x 10-1/2"D	\$1,491.00
T31-8410A	31 Series TFL Steel Frame Shelving SF Adder 84"H x 10-1/2"D	\$1,265.00
T31-8410P	31 Series Picture Book SF Starter 84"H x 10"D	\$1,758.00
T31-8410PA	31 Series Picture Book SF Adder 84"H x 10"D	\$1,578.00
T31-8412	31 Series TFL Steel Frame Shelving SF Starter 84"H x 12-1/2"D	\$1,491.00
T31-8412A	31 Series TFL Steel Frame Shelving SF Adder 84"H x 12-1/2"D	\$1,265.00
T31-8412P	31 Series Picture Book SF Starter 84"H x 12"D	\$1,758.00
T31-8412PA	31 Series Picture Book SF Adder 84"H x 12"D	\$1,578.00
T31-8420	31 Series TFL Steel Frame Shelving DF Starter 84"H x 10"D	\$2,805.00
T31-8420A	31 Series TFL Steel Frame Shelving DF Adder 84"H x 10"D	\$2,384.00
T31-8420P	31 Series Picture Book DF Starter 84"H x 20"D	\$3,716.00
T31-8420PA	31 Series Picture Book DF Adder 84"H x 20"D	\$3,332.00
T31-8424	31 Series TFL Steel Frame Shelving DF Starter 84"H x 24"D	\$2,805.00
T31-8424A	31 Series TFL Steel Frame Shelving DF Adder 84"H x 24"D	\$2,384.00
T31-8424P	31 Series Picture Book DF Starter 84"H x 24"D	\$3,716.00
T31-8424PA	31 Series Picture Book DF Adder 84"H x 24"D	\$3,332.00
T31-9010	31 Series Shelving SF Starter 90"H x 10"D	\$1,606.00
T31-9010A	31 Series Shelving SF Adder 90"H x 10"D	\$1,553.00
T31-9012	31 Series Shelving SF Starter 90"H x 12-1/2"D	\$1,606.00
T31-9012A	31 Series Shelving SF Adder 90"H x 12-1/2"D	\$1,553.00
T31-9020	31 Series Shelving DF Starter 90"H x 20"D	\$2,996.00
T31-9020A	31 Series Shelving DF Adder 90"H x 20"D	\$2,545.00
T31-9024	31 Series Shelving DF Starter 90"H x 24"D	\$2,996.00
T31-9024A	31 Series Shelving DF Adder 90"H x 24"D	\$2,545.00
TBA-150-BK	Tote Bin A - 3" letter bin - Black	\$26.00
TBA-150-BK	Tote Bin A - 3" letter bin - Black	\$26.00
TBA-150-BL	Tote Bin A - 3" letter bin - Blue	\$26.00
TBA-150-CL	Tote Bin A - 3" letter bin - Clear	\$26.00
TBA-150-GN	Tote Bin A - 3" letter bin - Green	\$26.00
TBA-150-RD	Tote Bin A - 3" letter bin - Red	\$26.00
TBA-150-WH	Tote Bin A - 3" letter bin - White	\$26.00
TBA-150-YE	Tote Bin A - 3" letter bin - Yellow	\$26.00
TBB-160-BK	Tote Bin B - 5" letter bin - Black	\$28.00
TBB-160-BK	Tote Bin B - 5" letter bin - Black	\$28.00
TBB-160-BL	Tote Bin B - 5" letter bin - Blue	\$28.00
TBB-160-CL	Tote Bin B - 5" letter bin - Clear	\$28.00
TBB-160-GN	Tote Bin B - 5" letter bin - Green	\$28.00
TBB-160-RD	Tote Bin B - 5" letter bin - Red	\$28.00
TBB-160-YE	Tote Bin B - 5" letter bin - Yellow	\$28.00
TBB-2448-A	elements 24"W x 48"H, Bulletin Board, Almond finish	\$293.00
TBB-2448-B	elements 24"W x 48"H, Bulletin Board, Blue finish	\$293.00
TBB-2448-G	elements 24"W x 48"H, Bulletin Board, Green finish	\$293.00

TOTAL•LIBRARY

INTERIORS

Model Number	General Description	Price
TBB-2448-K	elements 24"W x 48"H, Bulletin Board, Black finish	\$293.00
TBB-4848-A	elements 48"W x 48"H, Bulletin Board, Almond finish	\$429.00
TBB-4848-B	elements 48"W x 48"H, Bulletin Board, Blue finish	\$429.00
TBB-4848-G	elements 48"W x 48"H, Bulletin Board, Green finish	\$429.00
TBB-4848-K	elements 48"W x 48"H, Bulletin Board, Black finish	\$429.00
TBB-7248-A	elements 72"W x 48"H, Bulletin Board, Almond finish	\$593.00
TBB-7248-B	elements 72"W x 48"H, Bulletin Board, Blue finish	\$627.00
TBB-7248-G	elements 72"W x 48"H, Bulletin Board, Green finish	\$627.00
TBB-7248-K	elements 72"W x 48"H, Bulletin Board, Black finish	\$627.00
TBC-120-BK	Tote Bin C - Stowaway Bin - Black	\$32.00
TBC-120-BK	Tote Bin C - Stowaway Bin - Black	\$32.00
TBC-120-BL	Tote Bin C - Stowaway Bin - Blue	\$32.00
TBC-120-CL	Tote Bin C - Stowaway Bin - Clear	\$32.00
TBC-120-GN	Tote Bin C - Stowaway Bin - Green	\$32.00
TBC-120-RD	Tote Bin C - Stowaway Bin - Red	\$32.00
TBC-120-YE	Tote Bin C - Stowaway Bin - Yellow	\$32.00
TBD-110-BK	Tote Bin D - Half Stowaway Bin - Black	\$33.00
TBD-110-BK	Tote Bin D - Half Stowaway Bin - Black	\$33.00
TBD-110-BL	Tote Bin D - Half Stowaway Bin - Blue	\$33.00
TBD-110-CL	Tote Bin D - Half Stowaway Bin - Clear	\$33.00
TBD-110-GN	Tote Bin D - Half Stowaway Bin - Green	\$33.00
TBD-110-RD	Tote Bin D - Half Stowaway Bin - Red	\$33.00
TBD-110-YE	Tote Bin D - Half Stowaway Bin - Yellow	\$33.00
TBDP-4343-58	Center Stage, Platform Mobile Display, 43" x 43" x 57"H, Oak	\$4,254.00
TBDP-4343M-57	Center Stage, Platform Mobile Display, 43" x 43" x 57"H, Maple	\$4,254.00
TBLOX-19-6-COM	Blox Soft Seating - Triangle 19" Sides, 6"H	\$324.00
TBLOX-19-6-G3	Blox Soft Seating - Triangle 19" Sides, 6"H	\$385.00
TBLOX-19-6-G4	Blox Soft Seating - Triangle 19" Sides, 6"H	\$420.00
TBLOX-19-6-G5	Blox Soft Seating - Triangle 19" Sides, 6"H	\$453.00
TBLOX-19-6-G6	Blox Soft Seating - Triangle 19" Sides, 6"H	\$488.00
TBLOX-19-6-G7	Blox Soft Seating - Triangle 19" Sides, 6"H	\$526.00
TBLOX-19-6-G8	Blox Soft Seating - Triangle 19" Sides, 6"H	\$566.00
TBLOX-19-6-G9	Blox Soft Seating - Triangle 19" Sides, 6"H	\$610.00
TBLOX-21-14-COM	Blox Soft Seating - Triangle, Gr COM	\$458.00
TBLOX-21-17-COM	Blox Soft Seating - Triangle, Gr COM	\$458.00
TBLOX-21-9-COM	Blox Soft Seating - Triangle, Gr COM	\$391.00
TCB-4848-B	elements 48" x 48" Chalk Board, Blue finish, anodized aluminum frame	\$476.00
TCB-4848-G	elements 48" x 48" Chalk Board, Green finish, anodized aluminum frame	\$476.00
TCB-4848-K	elements 48" x 48" Chalk Board, Black finish, anodized aluminum frame	\$476.00
TCB-4848-S	elements 48" x 48" Chalk Board, Slate finish, anodized aluminum frame	\$476.00
TCB-7248-B	elements 72"L x 48"H Chalk Board, Blue finish, anodized aluminum frame	\$649.00
TCB-7248-G	elements 72"L x 48"H Chalk Board, Green finish, anodized aluminum frame	\$649.00
TCB-7248-K	elements 72"L x 48"H Chalk Board, Black finish, anodized aluminum frame	\$649.00
TCB-7248-S	elements 72"L x 48"H Chalk Board, Slate finish, anodized aluminum frame	\$649.00
TCB-9648-B	elements 96"L x 48"H Chalk Board, Blue finish, anodized aluminum frame	\$861.00
TCB-9648-G	elements 96"L x 48"H Chalk Board, Green finish, anodized aluminum frame	\$861.00
TCB-9648-K	elements 96"L x 48"H Chalk Board, Black finish, anodized aluminum frame	\$861.00
TCB-9648-S	elements 96"L x 48"H Chalk Board, Slate finish, anodized aluminum frame	\$861.00
TCCB12-241484-LL-H?P?A	elements Cupbd 12 Cubby Stge Unit	\$1,675.00
TCCB12-241484-LL-H?P?N	elements Cupbd 12 Cubby Stge Unit	\$1,647.00
TCCB12-241484-MM-H?P?A	elements Cupbd 12 Cubby Stge Unit	\$2,284.00

TOTAL•LIBRARY

I N T E R I O R S

Model Number	General Description	Price
TCCB12-241484-MM-H?P?N	elements Cupbd 12 Cubby Stge Unit	\$2,256.00
TCCB12-241484-OO-H?P?A	elements Cupbd 12 Cubby Stge Unit	\$2,257.00
TCCB12-241484-OO-H?P?N	elements Cupbd 12 Cubby Stge Unit	\$2,228.00
TCCB12-241484-TL-H?P?A	elements Cupbd 12 Cubby Stge Unit	\$1,280.00
TCCB12-241484-TL-H?P?N	elements Cupbd 12 Cubby Stge Unit	\$1,250.00
TCCB12-241484-TT-H?P?A	elements Cupbd 12 Cubby Stge Unit	\$1,062.00
TCCB12-241484-TT-H?P?N	elements Cupbd 12 Cubby Stge Unit	\$1,023.00
TCCB12-242084-LL-H?P?A	elements Cupbd 12 Cubby Stge Unit	\$1,925.00
TCCB12-242084-LL-H?P?N	elements Cupbd 12 Cubby Stge Unit	\$1,894.00
TCCB12-242084-MM-H?P?A	elements Cupbd 12 Cubby Stge Unit	\$2,655.00
TCCB12-242084-MM-H?P?N	elements Cupbd 12 Cubby Stge Unit	\$2,623.00
TCCB12-242084-OO-H?P?A	elements Cupbd 12 Cubby Stge Unit	\$2,622.00
TCCB12-242084-OO-H?P?N	elements Cupbd 12 Cubby Stge Unit	\$2,594.00
TCCB12-242084-TL-H?P?A	elements Cupbd 12 Cubby Stge Unit	\$1,379.00
TCCB12-242084-TL-H?P?N	elements Cupbd 12 Cubby Stge Unit	\$1,349.00
TCCB12-242084-TT-H?P?A	elements Cupbd 12 Cubby Stge Unit	\$1,157.00
TCCB12-242084-TT-H?P?N	elements Cupbd 12 Cubby Stge Unit	\$1,119.00
TCCB12-242484-LL-H?P?A	elements Cupbd 12 Cubby Stge Unit	\$2,169.00
TCCB12-242484-LL-H?P?N	elements Cupbd 12 Cubby Stge Unit	\$2,141.00
TCCB12-242484-MM-H?P?A	elements Cupbd 12 Cubby Stge Unit	\$3,025.00
TCCB12-242484-MM-H?P?N	elements Cupbd 12 Cubby Stge Unit	\$2,995.00
TCCB12-242484-OO-H?P?A	elements Cupbd 12 Cubby Stge Unit	\$2,988.00
TCCB12-242484-OO-H?P?N	elements Cupbd 12 Cubby Stge Unit	\$2,959.00
TCCB12-242484-TL-H?P?A	elements Cupbd 12 Cubby Stge Unit	\$1,476.00
TCCB12-242484-TL-H?P?N	elements Cupbd 12 Cubby Stge Unit	\$1,444.00
TCCB12-242484-TT-H?P?A	elements Cupbd 12 Cubby Stge Unit	\$1,250.00
TCCB12-242484-TT-H?P?N	elements Cupbd 12 Cubby Stge Unit	\$1,212.00
TCCB12-301484-LL-H?P?A	elements Cupbd 12 Cubby Stge Unit	\$1,904.00
TCCB12-301484-LL-H?P?N	elements Cupbd 12 Cubby Stge Unit	\$1,875.00
TCCB12-301484-MM-H?P?A	elements Cupbd 12 Cubby Stge Unit	\$2,741.00
TCCB12-301484-MM-H?P?N	elements Cupbd 12 Cubby Stge Unit	\$2,712.00
TCCB12-301484-OO-H?P?A	elements Cupbd 12 Cubby Stge Unit	\$2,709.00
TCCB12-301484-OO-H?P?N	elements Cupbd 12 Cubby Stge Unit	\$2,681.00
TCCB12-301484-TL-H?P?A	elements Cupbd 12 Cubby Stge Unit	\$1,448.00
TCCB12-301484-TL-H?P?N	elements Cupbd 12 Cubby Stge Unit	\$1,419.00
TCCB12-301484-TT-H?P?A	elements Cupbd 12 Cubby Stge Unit	\$1,189.00
TCCB12-301484-TT-H?P?N	elements Cupbd 12 Cubby Stge Unit	\$1,151.00
TCCB12-302084-LL-H?P?A	elements Cupbd 12 Cubby Stge Unit	\$2,166.00
TCCB12-302084-LL-H?P?N	elements Cupbd 12 Cubby Stge Unit	\$2,135.00
TCCB12-302084-MM-H?P?A	elements Cupbd 12 Cubby Stge Unit	\$3,130.00
TCCB12-302084-MM-H?P?N	elements Cupbd 12 Cubby Stge Unit	\$3,102.00
TCCB12-302084-OO-H?P?A	elements Cupbd 12 Cubby Stge Unit	\$3,093.00
TCCB12-302084-OO-H?P?N	elements Cupbd 12 Cubby Stge Unit	\$3,064.00
TCCB12-302084-TL-H?P?A	elements Cupbd 12 Cubby Stge Unit	\$1,553.00
TCCB12-302084-TL-H?P?N	elements Cupbd 12 Cubby Stge Unit	\$1,521.00
TCCB12-302084-TT-H?P?A	elements Cupbd 12 Cubby Stge Unit	\$1,286.00
TCCB12-302084-TT-H?P?N	elements Cupbd 12 Cubby Stge Unit	\$1,247.00
TCCB12-302484-LL-H?P?A	elements Cupbd 12 Cubby Stge Unit	\$2,483.00
TCCB12-302484-LL-H?P?N	elements Cupbd 12 Cubby Stge Unit	\$2,453.00
TCCB12-302484-MM-H?P?A	elements Cupbd 12 Cubby Stge Unit	\$3,605.00
TCCB12-302484-MM-H?P?N	elements Cupbd 12 Cubby Stge Unit	\$3,574.00

TOTAL•LIBRARY

I N T E R I O R S

Model Number	General Description	Price
TCCB12-302484-OO-H?P?A	elements Cupbd 12 Cubby Stge Unit	\$3,562.00
TCCB12-302484-OO-H?P?N	elements Cupbd 12 Cubby Stge Unit	\$3,532.00
TCCB12-302484-TL-H?P?A	elements Cupbd 12 Cubby Stge Unit	\$1,675.00
TCCB12-302484-TL-H?P?N	elements Cupbd 12 Cubby Stge Unit	\$1,647.00
TCCB12-302484-TT-H?P?A	elements Cupbd 12 Cubby Stge Unit	\$1,408.00
TCCB12-302484-TT-H?P?N	elements Cupbd 12 Cubby Stge Unit	\$1,370.00
TCCB12-361484-LL-H?P?A	elements Cupbd 12 Cubby Stge Unit	\$2,158.00
TCCB12-361484-LL-H?P?N	elements Cupbd 12 Cubby Stge Unit	\$2,128.00
TCCB12-361484-MM-H?P?A	elements Cupbd 12 Cubby Stge Unit	\$3,104.00
TCCB12-361484-MM-H?P?N	elements Cupbd 12 Cubby Stge Unit	\$3,073.00
TCCB12-361484-OO-H?P?A	elements Cupbd 12 Cubby Stge Unit	\$3,066.00
TCCB12-361484-OO-H?P?N	elements Cupbd 12 Cubby Stge Unit	\$3,036.00
TCCB12-361484-TL-H?P?A	elements Cupbd 12 Cubby Stge Unit	\$1,623.00
TCCB12-361484-TL-H?P?N	elements Cupbd 12 Cubby Stge Unit	\$1,593.00
TCCB12-361484-TT-H?P?A	elements Cupbd 12 Cubby Stge Unit	\$1,283.00
TCCB12-361484-TT-H?P?N	elements Cupbd 12 Cubby Stge Unit	\$1,244.00
TCCB12-362084-LL-H?P?A	elements Cupbd 12 Cubby Stge Unit	\$2,502.00
TCCB12-362084-LL-H?P?N	elements Cupbd 12 Cubby Stge Unit	\$2,473.00
TCCB12-362084-MM-H?P?A	elements Cupbd 12 Cubby Stge Unit	\$3,619.00
TCCB12-362084-MM-H?P?N	elements Cupbd 12 Cubby Stge Unit	\$3,589.00
TCCB12-362084-OO-H?P?A	elements Cupbd 12 Cubby Stge Unit	\$3,578.00
TCCB12-362084-OO-H?P?N	elements Cupbd 12 Cubby Stge Unit	\$3,549.00
TCCB12-362084-TL-H?P?A	elements Cupbd 12 Cubby Stge Unit	\$1,763.00
TCCB12-362084-TL-H?P?N	elements Cupbd 12 Cubby Stge Unit	\$1,731.00
TCCB12-362084-TT-H?P?A	elements Cupbd 12 Cubby Stge Unit	\$1,418.00
TCCB12-362084-TT-H?P?N	elements Cupbd 12 Cubby Stge Unit	\$1,379.00
TCCB12-362484-LL-H?P?A	elements Cupbd 12 Cubby Stge Unit	\$2,889.00
TCCB12-362484-LL-H?P?N	elements Cupbd 12 Cubby Stge Unit	\$2,860.00
TCCB12-362484-MM-H?P?A	elements Cupbd 12 Cubby Stge Unit	\$4,201.00
TCCB12-362484-MM-H?P?N	elements Cupbd 12 Cubby Stge Unit	\$4,170.00
TCCB12-362484-OO-H?P?A	elements Cupbd 12 Cubby Stge Unit	\$4,150.00
TCCB12-362484-OO-H?P?N	elements Cupbd 12 Cubby Stge Unit	\$4,121.00
TCCB12-362484-TL-H?P?A	elements Cupbd 12 Cubby Stge Unit	\$1,915.00
TCCB12-362484-TL-H?P?N	elements Cupbd 12 Cubby Stge Unit	\$1,886.00
TCCB12-362484-TT-H?P?A	elements Cupbd 12 Cubby Stge Unit	\$1,567.00
TCCB12-362484-TT-H?P?N	elements Cupbd 12 Cubby Stge Unit	\$1,528.00
TCCB12-422084-LL-H?P?A	elements Cupbd 12 Cubby Stge Unit	\$2,755.00
TCCB12-422084-LL-H?P?N	elements Cupbd 12 Cubby Stge Unit	\$2,726.00
TCCB12-422084-MM-H?P?A	elements Cupbd 12 Cubby Stge Unit	\$3,966.00
TCCB12-422084-MM-H?P?N	elements Cupbd 12 Cubby Stge Unit	\$3,934.00
TCCB12-422084-OO-H?P?A	elements Cupbd 12 Cubby Stge Unit	\$3,918.00
TCCB12-422084-OO-H?P?N	elements Cupbd 12 Cubby Stge Unit	\$3,890.00
TCCB12-422084-TL-H?P?A	elements Cupbd 12 Cubby Stge Unit	\$2,016.00
TCCB12-422084-TL-H?P?N	elements Cupbd 12 Cubby Stge Unit	\$1,986.00
TCCB12-422084-TT-H?P?A	elements Cupbd 12 Cubby Stge Unit	\$1,513.00
TCCB12-422084-TT-H?P?N	elements Cupbd 12 Cubby Stge Unit	\$1,475.00
TCCB12-422484-LL-H?P?A	elements Cupbd 12 Cubby Stge Unit	\$3,143.00
TCCB12-422484-LL-H?P?N	elements Cupbd 12 Cubby Stge Unit	\$3,114.00
TCCB12-422484-MM-H?P?A	elements Cupbd 12 Cubby Stge Unit	\$4,547.00
TCCB12-422484-MM-H?P?N	elements Cupbd 12 Cubby Stge Unit	\$4,516.00
TCCB12-422484-OO-H?P?A	elements Cupbd 12 Cubby Stge Unit	\$4,493.00

TOTAL•LIBRARY

I N T E R I O R S

Model Number	General Description	Price
TCCB12-422484-OO-H?P?N	elements Cupbd 12 Cubby Stge Unit	\$4,463.00
TCCB12-422484-TL-H?P?A	elements Cupbd 12 Cubby Stge Unit	\$2,168.00
TCCB12-422484-TL-H?P?N	elements Cupbd 12 Cubby Stge Unit	\$2,141.00
TCCB12-422484-TT-H?P?A	elements Cupbd 12 Cubby Stge Unit	\$1,661.00
TCCB12-422484-TT-H?P?N	elements Cupbd 12 Cubby Stge Unit	\$1,622.00
TCCB12-482084-LL-H?P?A	elements Cupbd 12 Cubby Stge Unit	\$2,761.00
TCCB12-482084-LL-H?P?N	elements Cupbd 12 Cubby Stge Unit	\$2,732.00
TCCB12-482084-MM-H?P?A	elements Cupbd 12 Cubby Stge Unit	\$3,972.00
TCCB12-482084-MM-H?P?N	elements Cupbd 12 Cubby Stge Unit	\$3,942.00
TCCB12-482084-OO-H?P?A	elements Cupbd 12 Cubby Stge Unit	\$3,924.00
TCCB12-482084-OO-H?P?N	elements Cupbd 12 Cubby Stge Unit	\$3,895.00
TCCB12-482084-TL-H?P?A	elements Cupbd 12 Cubby Stge Unit	\$2,020.00
TCCB12-482084-TL-H?P?N	elements Cupbd 12 Cubby Stge Unit	\$1,990.00
TCCB12-482084-TT-H?P?A	elements Cupbd 12 Cubby Stge Unit	\$1,516.00
TCCB12-482084-TT-H?P?N	elements Cupbd 12 Cubby Stge Unit	\$1,478.00
TCCB12-482484-LL-H?P?A	elements Cupbd 12 Cubby Stge Unit	\$3,145.00
TCCB12-482484-LL-H?P?N	elements Cupbd 12 Cubby Stge Unit	\$3,117.00
TCCB12-482484-MM-H?P?A	elements Cupbd 12 Cubby Stge Unit	\$4,550.00
TCCB12-482484-MM-H?P?N	elements Cupbd 12 Cubby Stge Unit	\$4,519.00
TCCB12-482484-OO-H?P?A	elements Cupbd 12 Cubby Stge Unit	\$4,498.00
TCCB12-482484-OO-H?P?N	elements Cupbd 12 Cubby Stge Unit	\$4,465.00
TCCB12-482484-TL-H?P?A	elements Cupbd 12 Cubby Stge Unit	\$2,175.00
TCCB12-482484-TL-H?P?N	elements Cupbd 12 Cubby Stge Unit	\$2,144.00
TCCB12-482484-TT-H?P?A	elements Cupbd 12 Cubby Stge Unit	\$1,664.00
TCCB12-482484-TT-H?P?N	elements Cupbd 12 Cubby Stge Unit	\$1,626.00
TCCB20-241484-LL-H?P?A	elements Cupbd 20 Cubby Stge Unit	\$1,981.00
TCCB20-241484-LL-H?P?N	elements Cupbd 20 Cubby Stge Unit	\$1,950.00
TCCB20-241484-MM-H?P?A	elements Cupbd 20 Cubby Stge Unit	\$2,659.00
TCCB20-241484-MM-H?P?N	elements Cupbd 20 Cubby Stge Unit	\$2,633.00
TCCB20-241484-OO-H?P?A	elements Cupbd 20 Cubby Stge Unit	\$2,632.00
TCCB20-241484-OO-H?P?N	elements Cupbd 20 Cubby Stge Unit	\$2,601.00
TCCB20-241484-TL-H?P?A	elements Cupbd 20 Cubby Stge Unit	\$1,496.00
TCCB20-241484-TL-H?P?N	elements Cupbd 20 Cubby Stge Unit	\$1,466.00
TCCB20-241484-TT-H?P?A	elements Cupbd 20 Cubby Stge Unit	\$1,338.00
TCCB20-241484-TT-H?P?N	elements Cupbd 20 Cubby Stge Unit	\$1,300.00
TCCB20-242084-LL-H?P?A	elements Cupbd 20 Cubby Stge Unit	\$2,301.00
TCCB20-242084-LL-H?P?N	elements Cupbd 20 Cubby Stge Unit	\$2,272.00
TCCB20-242084-MM-H?P?A	elements Cupbd 20 Cubby Stge Unit	\$3,140.00
TCCB20-242084-MM-H?P?N	elements Cupbd 20 Cubby Stge Unit	\$3,110.00
TCCB20-242084-OO-H?P?A	elements Cupbd 20 Cubby Stge Unit	\$3,104.00
TCCB20-242084-OO-H?P?N	elements Cupbd 20 Cubby Stge Unit	\$3,073.00
TCCB20-242084-TL-H?P?A	elements Cupbd 20 Cubby Stge Unit	\$1,629.00
TCCB20-242084-TL-H?P?N	elements Cupbd 20 Cubby Stge Unit	\$1,598.00
TCCB20-242084-TT-H?P?A	elements Cupbd 20 Cubby Stge Unit	\$1,472.00
TCCB20-242084-TT-H?P?N	elements Cupbd 20 Cubby Stge Unit	\$1,434.00
TCCB20-242484-LL-H?P?A	elements Cupbd 20 Cubby Stge Unit	\$2,692.00
TCCB20-242484-LL-H?P?N	elements Cupbd 20 Cubby Stge Unit	\$2,664.00
TCCB20-242484-MM-H?P?A	elements Cupbd 20 Cubby Stge Unit	\$3,725.00
TCCB20-242484-MM-H?P?N	elements Cupbd 20 Cubby Stge Unit	\$3,695.00
TCCB20-242484-OO-H?P?A	elements Cupbd 20 Cubby Stge Unit	\$3,681.00
TCCB20-242484-OO-H?P?N	elements Cupbd 20 Cubby Stge Unit	\$3,651.00

TOTAL•LIBRARY

I N T E R I O R S

Model Number	General Description	Price
TCCB20-242484-TL-H?P?A	elements Cupbd 20 Cubby Stge Unit	\$1,785.00
TCCB20-242484-TL-H?P?N	elements Cupbd 20 Cubby Stge Unit	\$1,758.00
TCCB20-242484-TT-H?P?A	elements Cupbd 20 Cubby Stge Unit	\$1,633.00
TCCB20-242484-TT-H?P?N	elements Cupbd 20 Cubby Stge Unit	\$1,595.00
TCCB20-301484-LL-H?P?A	elements Cupbd 20 Cubby Stge Unit	\$2,277.00
TCCB20-301484-LL-H?P?N	elements Cupbd 20 Cubby Stge Unit	\$2,246.00
TCCB20-301484-MM-H?P?A	elements Cupbd 20 Cubby Stge Unit	\$3,221.00
TCCB20-301484-MM-H?P?N	elements Cupbd 20 Cubby Stge Unit	\$3,191.00
TCCB20-301484-OO-H?P?A	elements Cupbd 20 Cubby Stge Unit	\$3,182.00
TCCB20-301484-OO-H?P?N	elements Cupbd 20 Cubby Stge Unit	\$3,154.00
TCCB20-301484-TL-H?P?A	elements Cupbd 20 Cubby Stge Unit	\$1,693.00
TCCB20-301484-TL-H?P?N	elements Cupbd 20 Cubby Stge Unit	\$1,663.00
TCCB20-301484-TT-H?P?A	elements Cupbd 20 Cubby Stge Unit	\$1,498.00
TCCB20-301484-TT-H?P?N	elements Cupbd 20 Cubby Stge Unit	\$1,459.00
TCCB20-302084-LL-H?P?A	elements Cupbd 20 Cubby Stge Unit	\$2,612.00
TCCB20-302084-LL-H?P?N	elements Cupbd 20 Cubby Stge Unit	\$2,583.00
TCCB20-302084-MM-H?P?A	elements Cupbd 20 Cubby Stge Unit	\$3,720.00
TCCB20-302084-MM-H?P?N	elements Cupbd 20 Cubby Stge Unit	\$3,690.00
TCCB20-302084-OO-H?P?A	elements Cupbd 20 Cubby Stge Unit	\$3,677.00
TCCB20-302084-OO-H?P?N	elements Cupbd 20 Cubby Stge Unit	\$3,647.00
TCCB20-302084-TL-H?P?A	elements Cupbd 20 Cubby Stge Unit	\$1,830.00
TCCB20-302084-TL-H?P?N	elements Cupbd 20 Cubby Stge Unit	\$1,799.00
TCCB20-302084-TT-H?P?A	elements Cupbd 20 Cubby Stge Unit	\$1,636.00
TCCB20-302084-TT-H?P?N	elements Cupbd 20 Cubby Stge Unit	\$1,598.00
TCCB20-302484-LL-H?P?A	elements Cupbd 20 Cubby Stge Unit	\$3,144.00
TCCB20-302484-LL-H?P?N	elements Cupbd 20 Cubby Stge Unit	\$3,115.00
TCCB20-302484-MM-H?P?A	elements Cupbd 20 Cubby Stge Unit	\$4,516.00
TCCB20-302484-MM-H?P?N	elements Cupbd 20 Cubby Stge Unit	\$4,485.00
TCCB20-302484-OO-H?P?A	elements Cupbd 20 Cubby Stge Unit	\$4,463.00
TCCB20-302484-OO-H?P?N	elements Cupbd 20 Cubby Stge Unit	\$4,432.00
TCCB20-302484-TL-H?P?A	elements Cupbd 20 Cubby Stge Unit	\$2,042.00
TCCB20-302484-TL-H?P?N	elements Cupbd 20 Cubby Stge Unit	\$2,014.00
TCCB20-302484-TT-H?P?A	elements Cupbd 20 Cubby Stge Unit	\$1,856.00
TCCB20-302484-TT-H?P?N	elements Cupbd 20 Cubby Stge Unit	\$1,818.00
TCCB20-361484-LL-H?P?A	elements Cupbd 20 Cubby Stge Unit	\$2,602.00
TCCB20-361484-LL-H?P?N	elements Cupbd 20 Cubby Stge Unit	\$2,572.00
TCCB20-361484-MM-H?P?A	elements Cupbd 20 Cubby Stge Unit	\$3,687.00
TCCB20-361484-MM-H?P?N	elements Cupbd 20 Cubby Stge Unit	\$3,660.00
TCCB20-361484-OO-H?P?A	elements Cupbd 20 Cubby Stge Unit	\$3,643.00
TCCB20-361484-OO-H?P?N	elements Cupbd 20 Cubby Stge Unit	\$3,616.00
TCCB20-361484-TL-H?P?A	elements Cupbd 20 Cubby Stge Unit	\$1,899.00
TCCB20-361484-TL-H?P?N	elements Cupbd 20 Cubby Stge Unit	\$1,871.00
TCCB20-361484-TT-H?P?A	elements Cupbd 20 Cubby Stge Unit	\$1,629.00
TCCB20-361484-TT-H?P?N	elements Cupbd 20 Cubby Stge Unit	\$1,590.00
TCCB20-362084-LL-H?P?A	elements Cupbd 20 Cubby Stge Unit	\$3,091.00
TCCB20-362084-LL-H?P?N	elements Cupbd 20 Cubby Stge Unit	\$3,062.00
TCCB20-362084-MM-H?P?A	elements Cupbd 20 Cubby Stge Unit	\$4,423.00
TCCB20-362084-MM-H?P?N	elements Cupbd 20 Cubby Stge Unit	\$4,391.00
TCCB20-362084-OO-H?P?A	elements Cupbd 20 Cubby Stge Unit	\$4,368.00
TCCB20-362084-OO-H?P?N	elements Cupbd 20 Cubby Stge Unit	\$4,340.00
TCCB20-362084-TL-H?P?A	elements Cupbd 20 Cubby Stge Unit	\$2,095.00

TOTAL•LIBRARY

INTERIORS

Model Number	General Description	Price
TCCB20-362084-TL-H?P?N	elements Cupbd 20 Cubby Stge Unit	\$2,068.00
TCCB20-362084-TT-H?P?A	elements Cupbd 20 Cubby Stge Unit	\$1,830.00
TCCB20-362084-TT-H?P?N	elements Cupbd 20 Cubby Stge Unit	\$1,792.00
TCCB20-362484-LL-H?P?A	elements Cupbd 20 Cubby Stge Unit	\$3,763.00
TCCB20-362484-LL-H?P?N	elements Cupbd 20 Cubby Stge Unit	\$3,735.00
TCCB20-362484-MM-H?P?A	elements Cupbd 20 Cubby Stge Unit	\$5,426.00
TCCB20-362484-MM-H?P?N	elements Cupbd 20 Cubby Stge Unit	\$5,398.00
TCCB20-362484-OO-H?P?A	elements Cupbd 20 Cubby Stge Unit	\$5,364.00
TCCB20-362484-OO-H?P?N	elements Cupbd 20 Cubby Stge Unit	\$5,335.00
TCCB20-362484-TL-H?P?A	elements Cupbd 20 Cubby Stge Unit	\$2,365.00
TCCB20-362484-TL-H?P?N	elements Cupbd 20 Cubby Stge Unit	\$2,337.00
TCCB20-362484-TT-H?P?A	elements Cupbd 20 Cubby Stge Unit	\$2,106.00
TCCB20-362484-TT-H?P?N	elements Cupbd 20 Cubby Stge Unit	\$2,068.00
TCCB20-422084-LL-H?P?A	elements Cupbd 20 Cubby Stge Unit	\$3,345.00
TCCB20-422084-LL-H?P?N	elements Cupbd 20 Cubby Stge Unit	\$3,317.00
TCCB20-422084-MM-H?P?A	elements Cupbd 20 Cubby Stge Unit	\$4,770.00
TCCB20-422084-MM-H?P?N	elements Cupbd 20 Cubby Stge Unit	\$4,738.00
TCCB20-422084-OO-H?P?A	elements Cupbd 20 Cubby Stge Unit	\$4,713.00
TCCB20-422084-OO-H?P?N	elements Cupbd 20 Cubby Stge Unit	\$4,682.00
TCCB20-422084-TL-H?P?A	elements Cupbd 20 Cubby Stge Unit	\$2,349.00
TCCB20-422084-TL-H?P?N	elements Cupbd 20 Cubby Stge Unit	\$2,321.00
TCCB20-422084-TT-H?P?A	elements Cupbd 20 Cubby Stge Unit	\$1,929.00
TCCB20-422084-TT-H?P?N	elements Cupbd 20 Cubby Stge Unit	\$1,890.00
TCCB20-422484-LL-H?P?A	elements Cupbd 20 Cubby Stge Unit	\$4,019.00
TCCB20-422484-LL-H?P?N	elements Cupbd 20 Cubby Stge Unit	\$3,989.00
TCCB20-422484-MM-H?P?A	elements Cupbd 20 Cubby Stge Unit	\$5,774.00
TCCB20-422484-MM-H?P?N	elements Cupbd 20 Cubby Stge Unit	\$5,742.00
TCCB20-422484-OO-H?P?A	elements Cupbd 20 Cubby Stge Unit	\$5,704.00
TCCB20-422484-OO-H?P?N	elements Cupbd 20 Cubby Stge Unit	\$5,675.00
TCCB20-422484-TL-H?P?A	elements Cupbd 20 Cubby Stge Unit	\$2,618.00
TCCB20-422484-TL-H?P?N	elements Cupbd 20 Cubby Stge Unit	\$2,590.00
TCCB20-422484-TT-H?P?A	elements Cupbd 20 Cubby Stge Unit	\$2,206.00
TCCB20-422484-TT-H?P?N	elements Cupbd 20 Cubby Stge Unit	\$2,167.00
TCCB20-482084-LL-H?P?A	elements Cupbd 20 Cubby Stge Unit	\$3,352.00
TCCB20-482084-LL-H?P?N	elements Cupbd 20 Cubby Stge Unit	\$3,322.00
TCCB20-482084-MM-H?P?A	elements Cupbd 20 Cubby Stge Unit	\$4,774.00
TCCB20-482084-MM-H?P?N	elements Cupbd 20 Cubby Stge Unit	\$4,746.00
TCCB20-482084-OO-H?P?A	elements Cupbd 20 Cubby Stge Unit	\$4,717.00
TCCB20-482084-OO-H?P?N	elements Cupbd 20 Cubby Stge Unit	\$4,689.00
TCCB20-482084-TL-H?P?A	elements Cupbd 20 Cubby Stge Unit	\$2,357.00
TCCB20-482084-TL-H?P?N	elements Cupbd 20 Cubby Stge Unit	\$2,328.00
TCCB20-482084-TT-H?P?A	elements Cupbd 20 Cubby Stge Unit	\$1,938.00
TCCB20-482084-TT-H?P?N	elements Cupbd 20 Cubby Stge Unit	\$1,899.00
TCCB20-482484-LL-H?P?A	elements Cupbd 20 Cubby Stge Unit	\$4,024.00
TCCB20-482484-LL-H?P?N	elements Cupbd 20 Cubby Stge Unit	\$3,993.00
TCCB20-482484-MM-H?P?A	elements Cupbd 20 Cubby Stge Unit	\$5,781.00
TCCB20-482484-MM-H?P?N	elements Cupbd 20 Cubby Stge Unit	\$5,751.00
TCCB20-482484-OO-H?P?A	elements Cupbd 20 Cubby Stge Unit	\$5,712.00
TCCB20-482484-OO-H?P?N	elements Cupbd 20 Cubby Stge Unit	\$5,684.00
TCCB20-482484-TL-H?P?A	elements Cupbd 20 Cubby Stge Unit	\$2,625.00
TCCB20-482484-TL-H?P?N	elements Cupbd 20 Cubby Stge Unit	\$2,598.00

TOTAL•LIBRARY

I N T E R I O R S

Model Number	General Description	Price
TCCB20-482484-TT-H?P?A	elements Cupbd 20 Cubby Stge Unit	\$1,431.00
TCCB20-482484-TT-H?P?N	elements Cupbd 20 Cubby Stge Unit	\$1,393.00
TCCB30-241484-LL-H?P?A	elements Cupbd 30 Cubby Stge Unit	\$2,132.00
TCCB30-241484-LL-H?P?N	elements Cupbd 30 Cubby Stge Unit	\$2,103.00
TCCB30-241484-MM-H?P?A	elements Cupbd 30 Cubby Stge Unit	\$2,883.00
TCCB30-241484-MM-H?P?N	elements Cupbd 30 Cubby Stge Unit	\$2,851.00
TCCB30-241484-OO-H?P?A	elements Cupbd 30 Cubby Stge Unit	\$2,848.00
TCCB30-241484-OO-H?P?N	elements Cupbd 30 Cubby Stge Unit	\$2,818.00
TCCB30-241484-TL-H?P?A	elements Cupbd 30 Cubby Stge Unit	\$1,562.00
TCCB30-241484-TL-H?P?N	elements Cupbd 30 Cubby Stge Unit	\$1,536.00
TCCB30-241484-TT-H?P?A	elements Cupbd 30 Cubby Stge Unit	\$1,406.00
TCCB30-241484-TT-H?P?N	elements Cupbd 30 Cubby Stge Unit	\$1,367.00
TCCB30-242084-LL-H?P?A	elements Cupbd 30 Cubby Stge Unit	\$2,525.00
TCCB30-242084-LL-H?P?N	elements Cupbd 30 Cubby Stge Unit	\$2,494.00
TCCB30-242084-MM-H?P?A	elements Cupbd 30 Cubby Stge Unit	\$3,470.00
TCCB30-242084-MM-H?P?N	elements Cupbd 30 Cubby Stge Unit	\$3,436.00
TCCB30-242084-OO-H?P?A	elements Cupbd 30 Cubby Stge Unit	\$3,426.00
TCCB30-242084-OO-H?P?N	elements Cupbd 30 Cubby Stge Unit	\$3,399.00
TCCB30-242084-TL-H?P?A	elements Cupbd 30 Cubby Stge Unit	\$1,724.00
TCCB30-242084-TL-H?P?N	elements Cupbd 30 Cubby Stge Unit	\$1,693.00
TCCB30-242084-TT-H?P?A	elements Cupbd 30 Cubby Stge Unit	\$1,569.00
TCCB30-242084-TT-H?P?N	elements Cupbd 30 Cubby Stge Unit	\$1,530.00
TCCB30-242484-LL-H?P?A	elements Cupbd 30 Cubby Stge Unit	\$3,056.00
TCCB30-242484-LL-H?P?N	elements Cupbd 30 Cubby Stge Unit	\$3,025.00
TCCB30-242484-MM-H?P?A	elements Cupbd 30 Cubby Stge Unit	\$4,263.00
TCCB30-242484-MM-H?P?N	elements Cupbd 30 Cubby Stge Unit	\$4,234.00
TCCB30-242484-OO-H?P?A	elements Cupbd 30 Cubby Stge Unit	\$4,211.00
TCCB30-242484-OO-H?P?N	elements Cupbd 30 Cubby Stge Unit	\$4,183.00
TCCB30-242484-TL-H?P?A	elements Cupbd 30 Cubby Stge Unit	\$1,938.00
TCCB30-242484-TL-H?P?N	elements Cupbd 30 Cubby Stge Unit	\$1,908.00
TCCB30-242484-TT-H?P?A	elements Cupbd 30 Cubby Stge Unit	\$1,785.00
TCCB30-242484-TT-H?P?N	elements Cupbd 30 Cubby Stge Unit	\$1,747.00
TCCB30-301484-LL-H?P?A	elements Cupbd 30 Cubby Stge Unit	\$2,499.00
TCCB30-301484-LL-H?P?N	elements Cupbd 30 Cubby Stge Unit	\$2,470.00
TCCB30-301484-MM-H?P?A	elements Cupbd 30 Cubby Stge Unit	\$3,549.00
TCCB30-301484-MM-H?P?N	elements Cupbd 30 Cubby Stge Unit	\$3,519.00
TCCB30-301484-OO-H?P?A	elements Cupbd 30 Cubby Stge Unit	\$3,506.00
TCCB30-301484-OO-H?P?N	elements Cupbd 30 Cubby Stge Unit	\$3,477.00
TCCB30-301484-TL-H?P?A	elements Cupbd 30 Cubby Stge Unit	\$1,790.00
TCCB30-301484-TL-H?P?N	elements Cupbd 30 Cubby Stge Unit	\$1,760.00
TCCB30-301484-TT-H?P?A	elements Cupbd 30 Cubby Stge Unit	\$1,596.00
TCCB30-301484-TT-H?P?N	elements Cupbd 30 Cubby Stge Unit	\$1,557.00
TCCB30-302084-LL-H?P?A	elements Cupbd 30 Cubby Stge Unit	\$2,907.00
TCCB30-302084-LL-H?P?N	elements Cupbd 30 Cubby Stge Unit	\$2,876.00
TCCB30-302084-MM-H?P?A	elements Cupbd 30 Cubby Stge Unit	\$4,155.00
TCCB30-302084-MM-H?P?N	elements Cupbd 30 Cubby Stge Unit	\$4,125.00
TCCB30-302084-OO-H?P?A	elements Cupbd 30 Cubby Stge Unit	\$4,105.00
TCCB30-302084-OO-H?P?N	elements Cupbd 30 Cubby Stge Unit	\$4,074.00
TCCB30-302084-TL-H?P?A	elements Cupbd 30 Cubby Stge Unit	\$1,953.00
TCCB30-302084-TL-H?P?N	elements Cupbd 30 Cubby Stge Unit	\$1,925.00
TCCB30-302084-TT-H?P?A	elements Cupbd 30 Cubby Stge Unit	\$1,765.00

TOTAL•LIBRARY

INTERIORS

Model Number	General Description	Price
TCCB30-302084-TT-H?P?N	elements Cupbd 30 Cubby Stge Unit	\$1,726.00
TCCB30-302484-LL-H?P?A	elements Cupbd 30 Cubby Stge Unit	\$3,647.00
TCCB30-302484-LL-H?P?N	elements Cupbd 30 Cubby Stge Unit	\$3,617.00
TCCB30-302484-MM-H?P?A	elements Cupbd 30 Cubby Stge Unit	\$5,264.00
TCCB30-302484-MM-H?P?N	elements Cupbd 30 Cubby Stge Unit	\$5,234.00
TCCB30-302484-OO-H?P?A	elements Cupbd 30 Cubby Stge Unit	\$5,202.00
TCCB30-302484-OO-H?P?N	elements Cupbd 30 Cubby Stge Unit	\$5,171.00
TCCB30-302484-TL-H?P?A	elements Cupbd 30 Cubby Stge Unit	\$2,250.00
TCCB30-302484-TL-H?P?N	elements Cupbd 30 Cubby Stge Unit	\$2,221.00
TCCB30-302484-TT-H?P?A	elements Cupbd 30 Cubby Stge Unit	\$2,065.00
TCCB30-302484-TT-H?P?N	elements Cupbd 30 Cubby Stge Unit	\$2,027.00
TCCB30-361484-LL-H?P?A	elements Cupbd 30 Cubby Stge Unit	\$2,898.00
TCCB30-361484-LL-H?P?N	elements Cupbd 30 Cubby Stge Unit	\$2,867.00
TCCB30-361484-MM-H?P?A	elements Cupbd 30 Cubby Stge Unit	\$4,125.00
TCCB30-361484-MM-H?P?N	elements Cupbd 30 Cubby Stge Unit	\$4,093.00
TCCB30-361484-OO-H?P?A	elements Cupbd 30 Cubby Stge Unit	\$4,074.00
TCCB30-361484-OO-H?P?N	elements Cupbd 30 Cubby Stge Unit	\$4,045.00
TCCB30-361484-TL-H?P?A	elements Cupbd 30 Cubby Stge Unit	\$2,025.00
TCCB30-361484-TL-H?P?N	elements Cupbd 30 Cubby Stge Unit	\$1,994.00
TCCB30-361484-TT-H?P?A	elements Cupbd 30 Cubby Stge Unit	\$1,757.00
TCCB30-361484-TT-H?P?N	elements Cupbd 30 Cubby Stge Unit	\$1,719.00
TCCB30-362084-LL-H?P?A	elements Cupbd 30 Cubby Stge Unit	\$3,526.00
TCCB30-362084-LL-H?P?N	elements Cupbd 30 Cubby Stge Unit	\$3,496.00
TCCB30-362084-MM-H?P?A	elements Cupbd 30 Cubby Stge Unit	\$5,069.00
TCCB30-362084-MM-H?P?N	elements Cupbd 30 Cubby Stge Unit	\$5,036.00
TCCB30-362084-OO-H?P?A	elements Cupbd 30 Cubby Stge Unit	\$5,008.00
TCCB30-362084-OO-H?P?N	elements Cupbd 30 Cubby Stge Unit	\$4,975.00
TCCB30-362084-TL-H?P?A	elements Cupbd 30 Cubby Stge Unit	\$2,278.00
TCCB30-362084-TL-H?P?N	elements Cupbd 30 Cubby Stge Unit	\$2,247.00
TCCB30-362084-TT-H?P?A	elements Cupbd 30 Cubby Stge Unit	\$2,017.00
TCCB30-362084-TT-H?P?N	elements Cupbd 30 Cubby Stge Unit	\$1,978.00
TCCB30-362484-LL-H?P?A	elements Cupbd 30 Cubby Stge Unit	\$4,478.00
TCCB30-362484-LL-H?P?N	elements Cupbd 30 Cubby Stge Unit	\$4,448.00
TCCB30-362484-MM-H?P?A	elements Cupbd 30 Cubby Stge Unit	\$6,493.00
TCCB30-362484-MM-H?P?N	elements Cupbd 30 Cubby Stge Unit	\$6,463.00
TCCB30-362484-OO-H?P?A	elements Cupbd 30 Cubby Stge Unit	\$6,417.00
TCCB30-362484-OO-H?P?N	elements Cupbd 30 Cubby Stge Unit	\$6,388.00
TCCB30-362484-TL-H?P?A	elements Cupbd 30 Cubby Stge Unit	\$2,656.00
TCCB30-362484-TL-H?P?N	elements Cupbd 30 Cubby Stge Unit	\$2,629.00
TCCB30-362484-TT-H?P?A	elements Cupbd 30 Cubby Stge Unit	\$2,403.00
TCCB30-362484-TT-H?P?N	elements Cupbd 30 Cubby Stge Unit	\$2,364.00
TCCB30-422084-LL-H?P?A	elements Cupbd 30 Cubby Stge Unit	\$3,778.00
TCCB30-422084-LL-H?P?N	elements Cupbd 30 Cubby Stge Unit	\$3,749.00
TCCB30-422084-MM-H?P?A	elements Cupbd 30 Cubby Stge Unit	\$5,416.00
TCCB30-422084-MM-H?P?N	elements Cupbd 30 Cubby Stge Unit	\$5,384.00
TCCB30-422084-OO-H?P?A	elements Cupbd 30 Cubby Stge Unit	\$5,350.00
TCCB30-422084-OO-H?P?N	elements Cupbd 30 Cubby Stge Unit	\$5,321.00
TCCB30-422084-TL-H?P?A	elements Cupbd 30 Cubby Stge Unit	\$2,533.00
TCCB30-422084-TL-H?P?N	elements Cupbd 30 Cubby Stge Unit	\$2,500.00
TCCB30-422084-TT-H?P?A	elements Cupbd 30 Cubby Stge Unit	\$2,115.00
TCCB30-422084-TT-H?P?N	elements Cupbd 30 Cubby Stge Unit	\$2,077.00

TOTAL•LIBRARY

I N T E R I O R S

Model Number	General Description	Price
TCCB30-422484-LL-H?P?A	elements Cupbd 30 Cubby Stge Unit	\$4,731.00
TCCB30-422484-LL-H?P?N	elements Cupbd 30 Cubby Stge Unit	\$4,700.00
TCCB30-422484-MM-H?P?A	elements Cupbd 30 Cubby Stge Unit	\$6,842.00
TCCB30-422484-MM-H?P?N	elements Cupbd 30 Cubby Stge Unit	\$6,811.00
TCCB30-422484-OO-H?P?A	elements Cupbd 30 Cubby Stge Unit	\$6,761.00
TCCB30-422484-OO-H?P?N	elements Cupbd 30 Cubby Stge Unit	\$6,730.00
TCCB30-422484-TL-H?P?A	elements Cupbd 30 Cubby Stge Unit	\$2,911.00
TCCB30-422484-TL-H?P?N	elements Cupbd 30 Cubby Stge Unit	\$2,883.00
TCCB30-422484-TT-H?P?A	elements Cupbd 30 Cubby Stge Unit	\$2,503.00
TCCB30-422484-TT-H?P?N	elements Cupbd 30 Cubby Stge Unit	\$2,464.00
TCCB30-482084-LL-H?P?A	elements Cupbd 30 Cubby Stge Unit	\$3,787.00
TCCB30-482084-LL-H?P?N	elements Cupbd 30 Cubby Stge Unit	\$3,759.00
TCCB30-482084-MM-H?P?A	elements Cupbd 30 Cubby Stge Unit	\$5,422.00
TCCB30-482084-MM-H?P?N	elements Cupbd 30 Cubby Stge Unit	\$5,391.00
TCCB30-482084-OO-H?P?A	elements Cupbd 30 Cubby Stge Unit	\$5,361.00
TCCB30-482084-OO-H?P?N	elements Cupbd 30 Cubby Stge Unit	\$5,327.00
TCCB30-482084-TL-H?P?A	elements Cupbd 30 Cubby Stge Unit	\$2,538.00
TCCB30-482084-TL-H?P?N	elements Cupbd 30 Cubby Stge Unit	\$2,508.00
TCCB30-482084-TT-H?P?A	elements Cupbd 30 Cubby Stge Unit	\$2,124.00
TCCB30-482084-TT-H?P?N	elements Cupbd 30 Cubby Stge Unit	\$2,086.00
TCCB30-482484-LL-H?P?A	elements Cupbd 30 Cubby Stge Unit	\$4,740.00
TCCB30-482484-LL-H?P?N	elements Cupbd 30 Cubby Stge Unit	\$4,711.00
TCCB30-482484-MM-H?P?A	elements Cupbd 30 Cubby Stge Unit	\$6,846.00
TCCB30-482484-MM-H?P?N	elements Cupbd 30 Cubby Stge Unit	\$6,816.00
TCCB30-482484-OO-H?P?A	elements Cupbd 30 Cubby Stge Unit	\$6,766.00
TCCB30-482484-OO-H?P?N	elements Cupbd 30 Cubby Stge Unit	\$6,735.00
TCCB30-482484-TL-H?P?A	elements Cupbd 30 Cubby Stge Unit	\$2,921.00
TCCB30-482484-TL-H?P?N	elements Cupbd 30 Cubby Stge Unit	\$2,890.00
TCCB30-482484-TT-H?P?A	elements Cupbd 30 Cubby Stge Unit	\$2,512.00
TCCB30-482484-TT-H?P?N	elements Cupbd 30 Cubby Stge Unit	\$2,474.00
TCS-241484-LL-H?P?A	elements Cupbd Stge Unit	\$1,568.00
TCS-241484-LL-H?P?N	elements Cupbd Stge Unit	\$1,538.00
TCS-241484-MM-H?P?A	elements Cupbd Stge Unit	\$2,289.00
TCS-241484-MM-H?P?N	elements Cupbd Stge Unit	\$2,256.00
TCS-241484-OO-H?P?A	elements Cupbd Stge Unit	\$2,080.00
TCS-241484-OO-H?P?N	elements Cupbd Stge Unit	\$2,051.00
TCS-241484-TL-H?P?A	elements Cupbd Stge Unit	\$1,610.00
TCS-241484-TL-H?P?N	elements Cupbd Stge Unit	\$1,570.00
TCS-241484-TT-H?P?A	elements Cupbd Stge Unit	\$1,037.00
TCS-241484-TT-H?P?N	elements Cupbd Stge Unit	\$997.00
TCS-242084-LL-H?P?A	elements Cupbd Stge Unit	\$1,769.00
TCS-242084-LL-H?P?N	elements Cupbd Stge Unit	\$1,739.00
TCS-242084-MM-H?P?A	elements Cupbd Stge Unit	\$2,615.00
TCS-242084-MM-H?P?N	elements Cupbd Stge Unit	\$2,583.00
TCS-242084-OO-H?P?A	elements Cupbd Stge Unit	\$2,378.00
TCS-242084-OO-H?P?N	elements Cupbd Stge Unit	\$2,348.00
TCS-242084-TL-H?P?A	elements Cupbd Stge Unit	\$1,713.00
TCS-242084-TL-H?P?N	elements Cupbd Stge Unit	\$1,675.00
TCS-242084-TT-H?P?A	elements Cupbd Stge Unit	\$1,120.00
TCS-242084-TT-H?P?N	elements Cupbd Stge Unit	\$1,081.00
TCS-242484-LL-H?P?A	elements Cupbd Stge Unit	\$1,987.00

TOTAL•LIBRARY

I N T E R I O R S

Model Number	General Description	Price
TCS-242484-LL-H?P?N	elements Cupbd Stge Unit	\$1,955.00
TCS-242484-MM-H?P?A	elements Cupbd Stge Unit	\$2,965.00
TCS-242484-MM-H?P?N	elements Cupbd Stge Unit	\$2,930.00
TCS-242484-OO-H?P?A	elements Cupbd Stge Unit	\$2,694.00
TCS-242484-OO-H?P?N	elements Cupbd Stge Unit	\$2,667.00
TCS-242484-TL-H?P?A	elements Cupbd Stge Unit	\$1,905.00
TCS-242484-TL-H?P?N	elements Cupbd Stge Unit	\$1,790.00
TCS-242484-TT-H?P?A	elements Cupbd Stge Unit	\$1,204.00
TCS-242484-TT-H?P?N	elements Cupbd Stge Unit	\$1,165.00
TCS-301484-LL-H?P?A	elements Cupbd Stge Unit	\$1,805.00
TCS-301484-LL-H?P?N	elements Cupbd Stge Unit	\$1,773.00
TCS-301484-MM-H?P?A	elements Cupbd Stge Unit	\$2,792.00
TCS-301484-MM-H?P?N	elements Cupbd Stge Unit	\$2,759.00
TCS-301484-OO-H?P?A	elements Cupbd Stge Unit	\$2,537.00
TCS-301484-OO-H?P?N	elements Cupbd Stge Unit	\$2,507.00
TCS-301484-TL-H?P?A	elements Cupbd Stge Unit	\$1,835.00
TCS-301484-TL-H?P?N	elements Cupbd Stge Unit	\$1,795.00
TCS-301484-TT-H?P?A	elements Cupbd Stge Unit	\$1,171.00
TCS-301484-TT-H?P?N	elements Cupbd Stge Unit	\$1,131.00
TCS-302084-LL-H?P?A	elements Cupbd Stge Unit	\$2,020.00
TCS-302084-LL-H?P?N	elements Cupbd Stge Unit	\$1,989.00
TCS-302084-MM-H?P?A	elements Cupbd Stge Unit	\$3,142.00
TCS-302084-MM-H?P?N	elements Cupbd Stge Unit	\$3,109.00
TCS-302084-OO-H?P?A	elements Cupbd Stge Unit	\$2,855.00
TCS-302084-OO-H?P?N	elements Cupbd Stge Unit	\$2,827.00
TCS-302084-TL-H?P?A	elements Cupbd Stge Unit	\$1,949.00
TCS-302084-TL-H?P?N	elements Cupbd Stge Unit	\$1,912.00
TCS-302084-TT-H?P?A	elements Cupbd Stge Unit	\$1,257.00
TCS-302084-TT-H?P?N	elements Cupbd Stge Unit	\$1,218.00
TCS-302484-LL-H?P?A	elements Cupbd Stge Unit	\$2,305.00
TCS-302484-LL-H?P?N	elements Cupbd Stge Unit	\$2,276.00
TCS-302484-MM-H?P?A	elements Cupbd Stge Unit	\$3,605.00
TCS-302484-MM-H?P?N	elements Cupbd Stge Unit	\$3,571.00
TCS-302484-OO-H?P?A	elements Cupbd Stge Unit	\$3,275.00
TCS-302484-OO-H?P?N	elements Cupbd Stge Unit	\$3,248.00
TCS-302484-TL-H?P?A	elements Cupbd Stge Unit	\$2,095.00
TCS-302484-TL-H?P?N	elements Cupbd Stge Unit	\$2,061.00
TCS-302484-TT-H?P?A	elements Cupbd Stge Unit	\$1,370.00
TCS-302484-TT-H?P?N	elements Cupbd Stge Unit	\$1,331.00
TCS-361484-LL-H?P?A	elements Cupbd Stge Unit	\$2,056.00
TCS-361484-LL-H?P?N	elements Cupbd Stge Unit	\$2,027.00
TCS-361484-MM-H?P?A	elements Cupbd Stge Unit	\$3,185.00
TCS-361484-MM-H?P?N	elements Cupbd Stge Unit	\$3,155.00
TCS-361484-OO-H?P?A	elements Cupbd Stge Unit	\$2,898.00
TCS-361484-OO-H?P?N	elements Cupbd Stge Unit	\$2,867.00
TCS-361484-TL-H?P?A	elements Cupbd Stge Unit	\$2,062.00
TCS-361484-TL-H?P?N	elements Cupbd Stge Unit	\$2,024.00
TCS-361484-TT-H?P?A	elements Cupbd Stge Unit	\$1,268.00
TCS-361484-TT-H?P?N	elements Cupbd Stge Unit	\$1,229.00
TCS-362084-LL-H?P?A	elements Cupbd Stge Unit	\$2,357.00
TCS-362084-LL-H?P?N	elements Cupbd Stge Unit	\$2,327.00

TOTAL•LIBRARY

I N T E R I O R S

Model Number	General Description	Price
TCS-362084-MM-H?P?A	elements Cupbd Stge Unit	\$3,671.00
TCS-362084-MM-H?P?N	elements Cupbd Stge Unit	\$3,639.00
TCS-362084-OO-H?P?A	elements Cupbd Stge Unit	\$3,339.00
TCS-362084-OO-H?P?N	elements Cupbd Stge Unit	\$3,308.00
TCS-362084-TL-H?P?A	elements Cupbd Stge Unit	\$2,220.00
TCS-362084-TL-H?P?N	elements Cupbd Stge Unit	\$2,182.00
TCS-362084-TT-H?P?A	elements Cupbd Stge Unit	\$1,386.00
TCS-362084-TT-H?P?N	elements Cupbd Stge Unit	\$1,346.00
TCS-362484-LL-H?P?A	elements Cupbd Stge Unit	\$2,713.00
TCS-362484-LL-H?P?N	elements Cupbd Stge Unit	\$2,685.00
TCS-362484-MM-H?P?A	elements Cupbd Stge Unit	\$4,250.00
TCS-362484-MM-H?P?N	elements Cupbd Stge Unit	\$4,217.00
TCS-362484-OO-H?P?A	elements Cupbd Stge Unit	\$3,873.00
TCS-362484-OO-H?P?N	elements Cupbd Stge Unit	\$3,834.00
TCS-362484-TL-H?P?A	elements Cupbd Stge Unit	\$2,403.00
TCS-362484-TL-H?P?N	elements Cupbd Stge Unit	\$2,365.00
TCS-362484-TT-H?P?A	elements Cupbd Stge Unit	\$1,525.00
TCS-362484-TT-H?P?N	elements Cupbd Stge Unit	\$1,486.00
TCSD2-242084-TT-H?P?AB	elements Cupbd Stge Unit w/2 bottom Draws	\$1,625.00
TCSD2-242084-TT-H?P?NB	elements Cupbd Stge Unit w/2 bottom Draws	\$1,546.00
TCSD2-242484-TT-H?P?AB	elements Cupbd Stge Unit w/2 bottom Draws	\$1,675.00
TCSD2-242484-TT-H?P?NB	elements Cupbd Stge Unit w/2 bottom Draws	\$1,597.00
TCSD2-302084-TT-H?P?AB	elements Cupbd Stge Unit w/2 bottom Draws	\$1,748.00
TCSD2-302084-TT-H?P?NB	elements Cupbd Stge Unit w/2 bottom Draws	\$1,670.00
TCSD2-302484-TT-H?P?AB	elements Cupbd Stge Unit w/2 bottom Draws	\$1,828.00
TCSD2-302484-TT-H?P?NB	elements Cupbd Stge Unit w/2 bottom Draws	\$1,750.00
TCSD2-362084-TT-H?P?AB	elements Cupbd Stge Unit w/2 bottom Draws	\$1,844.00
TCSD2-362084-TT-H?P?NB	elements Cupbd Stge Unit w/2 bottom Draws	\$1,765.00
TCSD2-362484-TT-H?P?AB	elements Cupbd Stge Unit w/2 bottom Draws	\$1,971.00
TCSD2-362484-TT-H?P?NB	elements Cupbd Stge Unit w/2 bottom Draws	\$1,893.00
TCSD2-422084-TT-H?P?AB	elements Cupbd Stge Unit w/2 bottom Draws	\$1,924.00
TCSD2-422084-TT-H?P?NB	elements Cupbd Stge Unit w/2 bottom Draws	\$1,845.00
TCSD2-422484-TT-H?P?AB	elements Cupbd Stge Unit w/2 bottom Draws	\$2,036.00
TCSD2-422484-TT-H?P?NB	elements Cupbd Stge Unit w/2 bottom Draws	\$1,958.00
TCSD3-242084-LL-H?P?AB	elements Cupbd Stge Unit w/3 bottom Draws	\$2,327.00
TCSD3-242084-LL-H?P?NB	elements Cupbd Stge Unit w/3 bottom Draws	\$2,208.00
TCSD3-242084-MM-H?P?AB	elements Cupbd Stge Unit w/3 bottom Draws	\$3,356.00
TCSD3-242084-MM-H?P?NB	elements Cupbd Stge Unit w/3 bottom Draws	\$3,223.00
TCSD3-242084-OO-H?P?AB	elements Cupbd Stge Unit w/3 bottom Draws	\$3,050.00
TCSD3-242084-OO-H?P?NB	elements Cupbd Stge Unit w/3 bottom Draws	\$2,929.00
TCSD3-242084-TL-H?P?AB	elements Cupbd Stge Unit w/3 bottom Draws	\$2,365.00
TCSD3-242084-TL-H?P?NB	elements Cupbd Stge Unit w/3 bottom Draws	\$2,215.00
TCSD3-242084-TT-H?P?NB	elements Cupbd Stge Unit w/3 bottom Draws	\$1,664.00
TCSD3-242084-TT-H?P?NB	elements Cupbd Stge Unit w/3 bottom Draws	\$1,546.00
TCSD3-242484-LL-H?P?AB	elements Cupbd Stge Unit w/3 bottom Draws	\$2,484.00
TCSD3-242484-LL-H?P?NB	elements Cupbd Stge Unit w/3 bottom Draws	\$2,364.00
TCSD3-242484-MM-H?P?AB	elements Cupbd Stge Unit w/3 bottom Draws	\$3,608.00
TCSD3-242484-MM-H?P?NB	elements Cupbd Stge Unit w/3 bottom Draws	\$3,477.00
TCSD3-242484-OO-H?P?AB	elements Cupbd Stge Unit w/3 bottom Draws	\$3,279.00
TCSD3-242484-OO-H?P?NB	elements Cupbd Stge Unit w/3 bottom Draws	\$3,160.00
TCSD3-242484-TL-H?P?AB	elements Cupbd Stge Unit w/3 bottom Draws	\$2,447.00

TOTAL•LIBRARY

INTERIORS

Model Number	General Description	Price
TCSD3-242484-TL-H?P?NB	elements Cupbd Stge Unit w/3 bottom Draws	\$2,292.00
TCSD3-242484-TT-H?P?NB	elements Cupbd Stge Unit w/3 bottom Draws	\$1,714.00
TCSD3-242484-TT-H?P?NB	elements Cupbd Stge Unit w/3 bottom Draws	\$1,597.00
TCSD3-302084-LL-H?P?AB	elements Cupbd Stge Unit w/3 bottom Draws	\$2,538.00
TCSD3-302084-LL-H?P?NB	elements Cupbd Stge Unit w/3 bottom Draws	\$2,420.00
TCSD3-302084-MM-H?P?AB	elements Cupbd Stge Unit w/3 bottom Draws	\$3,846.00
TCSD3-302084-MM-H?P?NB	elements Cupbd Stge Unit w/3 bottom Draws	\$3,718.00
TCSD3-302084-OO-H?P?AB	elements Cupbd Stge Unit w/3 bottom Draws	\$3,496.00
TCSD3-302084-TL-H?P?AB	elements Cupbd Stge Unit w/3 bottom Draws	\$2,572.00
TCSD3-302084-TL-H?P?NB	elements Cupbd Stge Unit w/3 bottom Draws	\$2,420.00
TCSD3-302084-TT-H?P?NB	elements Cupbd Stge Unit w/3 bottom Draws	\$1,788.00
TCSD3-302084-TT-H?P?NB	elements Cupbd Stge Unit w/3 bottom Draws	\$1,670.00
TCSD3-302484-LL-H?P?AB	elements Cupbd Stge Unit w/3 bottom Draws	\$2,738.00
TCSD3-302484-LL-H?P?NB	elements Cupbd Stge Unit w/3 bottom Draws	\$2,617.00
TCSD3-302484-MM-H?P?AB	elements Cupbd Stge Unit w/3 bottom Draws	\$4,170.00
TCSD3-302484-MM-H?P?NB	elements Cupbd Stge Unit w/3 bottom Draws	\$4,038.00
TCSD3-302484-OO-H?P?AB	elements Cupbd Stge Unit w/3 bottom Draws	\$3,789.00
TCSD3-302484-OO-H?P?NB	elements Cupbd Stge Unit w/3 bottom Draws	\$3,670.00
TCSD3-302484-TL-H?P?AB	elements Cupbd Stge Unit w/3 bottom Draws	\$2,671.00
TCSD3-302484-TL-H?P?NB	elements Cupbd Stge Unit w/3 bottom Draws	\$2,520.00
TCSD3-302484-TT-H?P?NB	elements Cupbd Stge Unit w/3 bottom Draws	\$1,789.00
TCSD3-302484-TT-H?P?NB	elements Cupbd Stge Unit w/3 bottom Draws	\$1,750.00
TCSD3-362084-LL-H?P?AB	elements Cupbd Stge Unit w/3 bottom Draws	\$2,766.00
TCSD3-362084-LL-H?P?NB	elements Cupbd Stge Unit w/3 bottom Draws	\$2,649.00
TCSD3-362084-MM-H?P?AB	elements Cupbd Stge Unit w/3 bottom Draws	\$4,217.00
TCSD3-362084-MM-H?P?NB	elements Cupbd Stge Unit w/3 bottom Draws	\$4,088.00
TCSD3-362084-OO-H?P?AB	elements Cupbd Stge Unit w/3 bottom Draws	\$3,834.00
TCSD3-362084-OO-H?P?NB	elements Cupbd Stge Unit w/3 bottom Draws	\$3,716.00
TCSD3-362084-TL-H?P?AB	elements Cupbd Stge Unit w/3 bottom Draws	\$2,747.00
TCSD3-362084-TL-H?P?NB	elements Cupbd Stge Unit w/3 bottom Draws	\$2,594.00
TCSD3-362084-TT-H?P?NB	elements Cupbd Stge Unit w/3 bottom Draws	\$1,883.00
TCSD3-362084-TT-H?P?NB	elements Cupbd Stge Unit w/3 bottom Draws	\$1,765.00
TCSD3-362484-LL-H?P?AB	elements Cupbd Stge Unit w/3 bottom Draws	\$3,061.00
TCSD3-362484-LL-H?P?NB	elements Cupbd Stge Unit w/3 bottom Draws	\$2,944.00
TCSD3-362484-MM-H?P?AB	elements Cupbd Stge Unit w/3 bottom Draws	\$4,719.00
TCSD3-362484-MM-H?P?NB	elements Cupbd Stge Unit w/3 bottom Draws	\$4,592.00
TCSD3-362484-OO-H?P?AB	elements Cupbd Stge Unit w/3 bottom Draws	\$4,292.00
TCSD3-362484-OO-H?P?NB	elements Cupbd Stge Unit w/3 bottom Draws	\$4,174.00
TCSD3-362484-TL-H?P?AB	elements Cupbd Stge Unit w/3 bottom Draws	\$2,904.00
TCSD3-362484-TL-H?P?NB	elements Cupbd Stge Unit w/3 bottom Draws	\$2,752.00
TCSD3-362484-TT-H?P?NB	elements Cupbd Stge Unit w/3 bottom Draws	\$2,010.00
TCSD3-362484-TT-H?P?NB	elements Cupbd Stge Unit w/3 bottom Draws	\$1,893.00
TCSD3-422084-LL-H?P?AB	elements Cupbd Stge Unit w/3 bottom Draws	\$2,960.00
TCSD3-422084-LL-H?P?NB	elements Cupbd Stge Unit w/3 bottom Draws	\$2,843.00
TCSD3-422084-MM-H?P?AB	elements Cupbd Stge Unit w/3 bottom Draws	\$4,537.00
TCSD3-422084-MM-H?P?NB	elements Cupbd Stge Unit w/3 bottom Draws	\$4,405.00
TCSD3-422084-OO-H?P?AB	elements Cupbd Stge Unit w/3 bottom Draws	\$4,125.00
TCSD3-422084-OO-H?P?NB	elements Cupbd Stge Unit w/3 bottom Draws	\$4,004.00
TCSD3-422084-TL-H?P?AB	elements Cupbd Stge Unit w/3 bottom Draws	\$2,958.00
TCSD3-422084-TL-H?P?NB	elements Cupbd Stge Unit w/3 bottom Draws	\$2,805.00
TCSD3-422084-TT-H?P?NB	elements Cupbd Stge Unit w/3 bottom Draws	\$1,963.00

TOTAL•LIBRARY

I N T E R I O R S

Model Number	General Description	Price
TCSD3-422084-TT-H?P?NB	elements Cupbd Stge Unit w/3 bottom Draws	\$1,845.00
TCSD3-422484-LL-H?P?AB	elements Cupbd Stge Unit w/3 bottom Draws	\$3,212.00
TCSD3-422484-LL-H?P?NB	elements Cupbd Stge Unit w/3 bottom Draws	\$3,092.00
TCSD3-422484-OO-H?P?AB	elements Cupbd Stge Unit w/3 bottom Draws	\$4,518.00
TCSD3-422484-OO-H?P?NB	elements Cupbd Stge Unit w/3 bottom Draws	\$4,402.00
TCSD3-422484-TL-H?P?AB	elements Cupbd Stge Unit w/3 bottom Draws	\$3,096.00
TCSD3-422484-TL-H?P?NB	elements Cupbd Stge Unit w/3 bottom Draws	\$2,945.00
TCSD3-422484-TT-H?P?NB	elements Cupbd Stge Unit w/3 bottom Draws	\$2,076.00
TCSD3-422484-TT-H?P?NB	elements Cupbd Stge Unit w/3 bottom Draws	\$1,958.00
TCSL-181484-LL-H?P?A	elements Cupbd Stge Unit w/1 L-hinged Door	\$1,393.00
TCSL-181484-LL-H?P?N	elements Cupbd Stge Unit w/1 L-hinged Door	\$1,364.00
TCSL-181484-MM-H?P?A	elements Cupbd Stge Unit w/1 L-hinged Door	\$2,078.00
TCSL-181484-MM-H?P?N	elements Cupbd Stge Unit w/1 L-hinged Door	\$2,045.00
TCSL-181484-OO-H?P?A	elements Cupbd Stge Unit w/1 L-hinged Door	\$1,888.00
TCSL-181484-OO-H?P?N	elements Cupbd Stge Unit w/1 L-hinged Door	\$1,859.00
TCSL-181484-TL-H?P?A	elements Cupbd Stge Unit w/1 L-hinged Door	\$1,398.00
TCSL-181484-TL-H?P?N	elements Cupbd Stge Unit w/1 L-hinged Door	\$1,358.00
TCSL-181484-TT-H?P?A	elements Cupbd Stge Unit w/1 L-hinged Door	\$895.00
TCSL-181484-TT-H?P?N	elements Cupbd Stge Unit w/1 L-hinged Door	\$856.00
TCSL-182084-LL-H?P?A	elements Cupbd Stge Unit w/1 L-hinged Door	\$1,595.00
TCSL-182084-LL-H?P?N	elements Cupbd Stge Unit w/1 L-hinged Door	\$1,567.00
TCSL-182084-MM-H?P?A	elements Cupbd Stge Unit w/1 L-hinged Door	\$2,403.00
TCSL-182084-MM-H?P?N	elements Cupbd Stge Unit w/1 L-hinged Door	\$2,375.00
TCSL-182084-OO-H?P?A	elements Cupbd Stge Unit w/1 L-hinged Door	\$2,185.00
TCSL-182084-OO-H?P?N	elements Cupbd Stge Unit w/1 L-hinged Door	\$2,158.00
TCSL-182084-TL-H?P?A	elements Cupbd Stge Unit w/1 L-hinged Door	\$1,505.00
TCSL-182084-TL-H?P?N	elements Cupbd Stge Unit w/1 L-hinged Door	\$1,466.00
TCSL-182084-TT-H?P?A	elements Cupbd Stge Unit w/1 L-hinged Door	\$976.00
TCSL-182084-TT-H?P?N	elements Cupbd Stge Unit w/1 L-hinged Door	\$937.00
TCSL-182484-LL-H?P?A	elements Cupbd Stge Unit w/1 L-hinged Door	\$1,742.00
TCSL-182484-LL-H?P?N	elements Cupbd Stge Unit w/1 L-hinged Door	\$1,712.00
TCSL-182484-MM-H?P?A	elements Cupbd Stge Unit w/1 L-hinged Door	\$2,641.00
TCSL-182484-MM-H?P?N	elements Cupbd Stge Unit w/1 L-hinged Door	\$2,609.00
TCSL-182484-OO-H?P?A	elements Cupbd Stge Unit w/1 L-hinged Door	\$2,400.00
TCSL-182484-OO-H?P?N	elements Cupbd Stge Unit w/1 L-hinged Door	\$2,371.00
TCSL-182484-TL-H?P?A	elements Cupbd Stge Unit w/1 L-hinged Door	\$1,580.00
TCSL-182484-TL-H?P?N	elements Cupbd Stge Unit w/1 L-hinged Door	\$1,542.00
TCSL-182484-TT-H?P?A	elements Cupbd Stge Unit w/1 L-hinged Door	\$1,034.00
TCSL-182484-TT-H?P?N	elements Cupbd Stge Unit w/1 L-hinged Door	\$995.00
TCSL-241484-LL-H?P?A	elements Cupbd Stge Unit w/1 L-hinged Door	\$1,460.00
TCSL-241484-LL-H?P?N	elements Cupbd Stge Unit w/1 L-hinged Door	\$1,433.00
TCSL-241484-MM-H?P?A	elements Cupbd Stge Unit w/1 L-hinged Door	\$2,170.00
TCSL-241484-MM-H?P?N	elements Cupbd Stge Unit w/1 L-hinged Door	\$2,138.00
TCSL-241484-OO-H?P?A	elements Cupbd Stge Unit w/1 L-hinged Door	\$1,972.00
TCSL-241484-OO-H?P?N	elements Cupbd Stge Unit w/1 L-hinged Door	\$1,943.00
TCSL-241484-TL-H?P?A	elements Cupbd Stge Unit w/1 L-hinged Door	\$1,471.00
TCSL-241484-TL-H?P?N	elements Cupbd Stge Unit w/1 L-hinged Door	\$1,434.00
TCSL-241484-TT-H?P?A	elements Cupbd Stge Unit w/1 L-hinged Door	\$932.00
TCSL-241484-TT-H?P?N	elements Cupbd Stge Unit w/1 L-hinged Door	\$893.00
TCSL-242084-LL-H?P?A	elements Cupbd Stge Unit w/1 L-hinged Door	\$1,663.00
TCSL-242084-LL-H?P?N	elements Cupbd Stge Unit w/1 L-hinged Door	\$1,632.00

TOTAL•LIBRARY

INTERIORS

Model Number	General Description	Price
TCSL-242084-MM-H?P?A	elements Cupbd Stge Unit w/1 L-hinged Door	\$2,497.00
TCSL-242084-MM-H?P?N	elements Cupbd Stge Unit w/1 L-hinged Door	\$2,465.00
TCSL-242084-OO-H?P?A	elements Cupbd Stge Unit w/1 L-hinged Door	\$2,272.00
TCSL-242084-OO-H?P?N	elements Cupbd Stge Unit w/1 L-hinged Door	\$2,241.00
TCSL-242084-TL-H?P?A	elements Cupbd Stge Unit w/1 L-hinged Door	\$1,578.00
TCSL-242084-TL-H?P?N	elements Cupbd Stge Unit w/1 L-hinged Door	\$1,539.00
TCSL-242084-TT-H?P?A	elements Cupbd Stge Unit w/1 L-hinged Door	\$1,014.00
TCSL-242084-TT-H?P?N	elements Cupbd Stge Unit w/1 L-hinged Door	\$975.00
TCSL-242484-LL-H?P?A	elements Cupbd Stge Unit w/1 L-hinged Door	\$1,879.00
TCSL-242484-LL-H?P?N	elements Cupbd Stge Unit w/1 L-hinged Door	\$1,850.00
TCSL-242484-MM-H?P?A	elements Cupbd Stge Unit w/1 L-hinged Door	\$2,848.00
TCSL-242484-MM-H?P?N	elements Cupbd Stge Unit w/1 L-hinged Door	\$2,816.00
TCSL-242484-OO-H?P?A	elements Cupbd Stge Unit w/1 L-hinged Door	\$2,588.00
TCSL-242484-OO-H?P?N	elements Cupbd Stge Unit w/1 L-hinged Door	\$2,559.00
TCSL-242484-TL-H?P?A	elements Cupbd Stge Unit w/1 L-hinged Door	\$1,693.00
TCSL-242484-TL-H?P?N	elements Cupbd Stge Unit w/1 L-hinged Door	\$1,654.00
TCSL-242484-TT-H?P?A	elements Cupbd Stge Unit w/1 L-hinged Door	\$1,099.00
TCSL-242484-TT-H?P?N	elements Cupbd Stge Unit w/1 L-hinged Door	\$1,061.00
TCSR-181484-LL-H?P?A	elements Cupbd Stge Unit w/1 R-hinged Door	\$1,393.00
TCSR-181484-LL-H?P?N	elements Cupbd Stge Unit w/1 R-hinged Door	\$1,364.00
TCSR-181484-MM-H?P?A	elements Cupbd Stge Unit w/1 R-hinged Door	\$2,078.00
TCSR-181484-MM-H?P?N	elements Cupbd Stge Unit w/1 R-hinged Door	\$2,045.00
TCSR-181484-OO-H?P?A	elements Cupbd Stge Unit w/1 R-hinged Door	\$1,888.00
TCSR-181484-OO-H?P?N	elements Cupbd Stge Unit w/1 R-hinged Door	\$1,859.00
TCSR-181484-TL-H?P?A	elements Cupbd Stge Unit w/1 R-hinged Door	\$1,367.00
TCSR-181484-TL-H?P?N	elements Cupbd Stge Unit w/1 R-hinged Door	\$1,329.00
TCSR-181484-TT-H?P?A	elements Cupbd Stge Unit w/1 R-hinged Door	\$895.00
TCSR-181484-TT-H?P?N	elements Cupbd Stge Unit w/1 R-hinged Door	\$856.00
TCSR-182084-LL-H?P?A	elements Cupbd Stge Unit w/1 R-hinged Door	\$1,595.00
TCSR-182084-LL-H?P?N	elements Cupbd Stge Unit w/1 R-hinged Door	\$1,567.00
TCSR-182084-MM-H?P?A	elements Cupbd Stge Unit w/1 R-hinged Door	\$2,403.00
TCSR-182084-MM-H?P?N	elements Cupbd Stge Unit w/1 R-hinged Door	\$2,375.00
TCSR-182084-OO-H?P?A	elements Cupbd Stge Unit w/1 R-hinged Door	\$2,185.00
TCSR-182084-OO-H?P?N	elements Cupbd Stge Unit w/1 R-hinged Door	\$2,158.00
TCSR-182084-TL-H?P?A	elements Cupbd Stge Unit w/1 R-hinged Door	\$1,474.00
TCSR-182084-TL-H?P?N	elements Cupbd Stge Unit w/1 R-hinged Door	\$1,436.00
TCSR-182084-TT-H?P?A	elements Cupbd Stge Unit w/1 R-hinged Door	\$976.00
TCSR-182084-TT-H?P?N	elements Cupbd Stge Unit w/1 R-hinged Door	\$937.00
TCSR-182484-LL-H?P?A	elements Cupbd Stge Unit w/1 R-hinged Door	\$1,742.00
TCSR-182484-LL-H?P?N	elements Cupbd Stge Unit w/1 R-hinged Door	\$1,712.00
TCSR-182484-MM-H?P?A	elements Cupbd Stge Unit w/1 R-hinged Door	\$2,641.00
TCSR-182484-MM-H?P?N	elements Cupbd Stge Unit w/1 R-hinged Door	\$2,609.00
TCSR-182484-OO-H?P?A	elements Cupbd Stge Unit w/1 R-hinged Door	\$2,400.00
TCSR-182484-OO-H?P?N	elements Cupbd Stge Unit w/1 R-hinged Door	\$2,371.00
TCSR-182484-TL-H?P?A	elements Cupbd Stge Unit w/1 R-hinged Door	\$1,555.00
TCSR-182484-TL-H?P?N	elements Cupbd Stge Unit w/1 R-hinged Door	\$1,515.00
TCSR-182484-TT-H?P?A	elements Cupbd Stge Unit w/1 R-hinged Door	\$1,034.00
TCSR-182484-TT-H?P?N	elements Cupbd Stge Unit w/1 R-hinged Door	\$995.00
TCSR-241484-LL-H?P?A	elements Cupbd Stge Unit w/1 R-hinged Door	\$1,460.00
TCSR-241484-LL-H?P?N	elements Cupbd Stge Unit w/1 R-hinged Door	\$1,433.00
TCSR-241484-MM-H?P?A	elements Cupbd Stge Unit w/1 R-hinged Door	\$2,170.00

TOTAL•LIBRARY

INTERIORS

Model Number	General Description	Price
TCSR-241484-MM-H?P?N	elements Cupbd Stge Unit w/1 R-hinged Door	\$2,138.00
TCSR-241484-OO-H?P?A	elements Cupbd Stge Unit w/1 R-hinged Door	\$1,972.00
TCSR-241484-OO-H?P?N	elements Cupbd Stge Unit w/1 R-hinged Door	\$1,943.00
TCSR-241484-TL-H?P?A	elements Cupbd Stge Unit w/1 R-hinged Door	\$1,439.00
TCSR-241484-TL-H?P?N	elements Cupbd Stge Unit w/1 R-hinged Door	\$1,402.00
TCSR-241484-TT-H?P?A	elements Cupbd Stge Unit w/1 R-hinged Door	\$932.00
TCSR-241484-TT-H?P?N	elements Cupbd Stge Unit w/1 R-hinged Door	\$893.00
TCSR-242084-LL-H?P?A	elements Cupbd Stge Unit w/1 R-hinged Door	\$1,663.00
TCSR-242084-LL-H?P?N	elements Cupbd Stge Unit w/1 R-hinged Door	\$1,632.00
TCSR-242084-MM-H?P?A	elements Cupbd Stge Unit w/1 R-hinged Door	\$2,497.00
TCSR-242084-MM-H?P?N	elements Cupbd Stge Unit w/1 R-hinged Door	\$2,465.00
TCSR-242084-OO-H?P?A	elements Cupbd Stge Unit w/1 R-hinged Door	\$2,272.00
TCSR-242084-OO-H?P?N	elements Cupbd Stge Unit w/1 R-hinged Door	\$2,241.00
TCSR-242084-TL-H?P?A	elements Cupbd Stge Unit w/1 R-hinged Door	\$1,547.00
TCSR-242084-TL-H?P?N	elements Cupbd Stge Unit w/1 R-hinged Door	\$1,509.00
TCSR-242084-TT-H?P?A	elements Cupbd Stge Unit w/1 R-hinged Door	\$1,014.00
TCSR-242084-TT-H?P?A	elements Cupbd Stge Unit w/1 R-hinged Door	\$1,099.00
TCSR-242084-TT-H?P?N	elements Cupbd Stge Unit w/1 R-hinged Door	\$975.00
TCSR-242084-TT-H?P?N	elements Cupbd Stge Unit w/1 R-hinged Door	\$1,061.00
TCSR-242484-LL-H?P?A	elements Cupbd Stge Unit w/1 R-hinged Door	\$1,879.00
TCSR-242484-LL-H?P?N	elements Cupbd Stge Unit w/1 R-hinged Door	\$1,850.00
TCSR-242484-MM-H?P?A	elements Cupbd Stge Unit w/1 R-hinged Door	\$2,848.00
TCSR-242484-MM-H?P?N	elements Cupbd Stge Unit w/1 R-hinged Door	\$2,816.00
TCSR-242484-OO-H?P?A	elements Cupbd Stge Unit w/1 R-hinged Door	\$2,588.00
TCSR-242484-OO-H?P?N	elements Cupbd Stge Unit w/1 R-hinged Door	\$2,559.00
TCSR-242484-TL-H?P?A	elements Cupbd Stge Unit w/1 R-hinged Door	\$1,661.00
TCSR-242484-TL-H?P?N	elements Cupbd Stge Unit w/1 R-hinged Door	\$1,623.00
TDB-L-C3048-29	Timmy Desk - Convex Bow 30"D x 48"W	\$958.00
TDB-L-C3048-29-4C	Timmy Desk, Convex Bow Top, Mobile, 30"D x 48"W	\$1,173.00
TDB-L-C3060-29	Timmy Desk - Convex Bow 30"D x 60"W	\$1,090.00
TDB-L-C3060-29-4C	Timmy Desk, Convex Bow Top, Mobile, 30"D x 60"W	\$1,306.00
TDB-T-C3048-29	Timmy Desk - Convex Bow 30"D x 48"W	\$809.00
TDB-T-C3048-29-4C	Timmy Desk, Convex Bow Top, Mobile, 30"D x 48"W	\$1,024.00
TDB-T-C3060-29	Timmy Desk - Convex Bow 30"D x 60"W	\$917.00
TDB-T-C3060-29-4C	Timmy Desk, Convex Bow Top, Mobile, 30"D x 60"W	\$1,133.00
TDBC-L-C3048-29	Timmy Desk, Recessed Modesty Panel, 30"D x 48"W	\$958.00
TDBC-L-C3048-29-4C	Timmy Desk, Recessed Modesty Panel, 30"D x 48"W, Mobile	\$1,173.00
TDBC-L-C3060-29	Timmy Desk, Recessed Modesty Panel, 30"D x 60"W	\$1,090.00
TDBC-L-C3060-29-4C	Timmy Desk, Recessed Modesty Panel, 30"D x 60"W, Mobile	\$1,306.00
TDBC-T-C3048-29	Timmy Desk, Recessed Modesty Panel, 30"D x 48"W	\$809.00
TDBC-T-C3048-29-4C	Timmy Desk, Recessed Modesty Panel, 30"D x 48"W, Mobile	\$1,024.00
TDBC-T-C3060-29	Timmy Desk, Recessed Modesty Panel, 30"D x 60"W	\$917.00
TDBC-T-C3060-29-4C	Timmy Desk, Recessed Modesty Panel, 30"D x 60"W, Mobile	\$1,133.00
TDDF-3630-L-60	36"W x 30"D x 60"H Double Sided Tapered Dspl Shvs	\$2,671.00
TDDF-3630-L-60-MOB	36"W x 30"D x 60"H Mobile Double Sided Tapered Dspl Shvs	\$2,808.00
TDDF-3630-M-60	36"W x 30"D x 60"H Double Sided Tapered Dspl Shvs	\$2,729.00
TDDF-3630-M-60-MOB	36"W x 30"D x 60"H Mobile Double Sided Tapered Dspl Shvs	\$2,926.00
TDDF-3630-O-60	36"W x 30"D x 60"H Double Sided Tapered Dspl Shvs	\$2,671.00
TDDF-3630-O-60-MOB	36"W x 30"D x 60"H Mobile Double Sided Tapered Dspl Shvs	\$2,808.00
TDDF-3630-T-60	36"W x 30"D x 60"H Double Sided Tapered Dspl Shvs	\$2,110.00
TDDF-3630-T-60-MOB	36"W x 30"D x 60"H Mobile Double Sided Tapered Dspl Shvs	\$2,246.00

TOTAL•LIBRARY

I N T E R I O R S

Model Number	General Description	Price
TDR-L-C3048-29	Timmy Desk - Rectangular 30"D x 48"W	\$890.00
TDR-L-C3048-29-4C	Timmy Desk, Rectangle Top, Mobile, 30"D x 48"W	\$1,106.00
TDR-L-C3060-29	Timmy Desk - Rectangular 30"D x 60"W	\$1,012.00
TDR-L-C3060-29-4C	Timmy Desk, Rectangle Top, Mobile, 30"D x 60"W	\$1,228.00
TDR-T-C3048-29	Timmy Desk - Rectangular 30"D x 48"W	\$754.00
TDR-T-C3048-29-4C	Timmy Desk, Rectangle Top, Mobile, 30"D x 48"W	\$970.00
TDR-T-C3060-29	Timmy Desk - Rectangular 30"D x 60"W	\$857.00
TDR-T-C3060-29-4C	Timmy Desk, Rectangle Top, Mobile, 30"D x 60"W	\$1,072.00
TDRC-L-C3048-29	Timmy Desk, Recessed Modesty Panel, 30"D x 48"W	\$890.00
TDRC-L-C3048-29-4C	Timmy Desk, Recessed Modesty Panel, 30"D x 48"W, Mobile	\$1,106.00
TDRC-L-C3060-29	Timmy Desk, Recessed Modesty Panel, 30"D x 60"W	\$1,012.00
TDRC-L-C3060-29-4C	Timmy Desk, Recessed Modesty Panel, 30"D x 60"W, Mobile	\$1,228.00
TDRC-T-C3048-29	Timmy Desk, Recessed Modesty Panel, 30"D x 48"W	\$754.00
TDRC-T-C3048-29-4C	Timmy Desk, Recessed Modesty Panel, 30"D x 48"W, Mobile	\$970.00
TDRC-T-C3060-29	Timmy Desk, Recessed Modesty Panel, 30"D x 60"W	\$857.00
TDRC-T-C3060-29-4C	Timmy Desk, Recessed Modesty Panel, 30"D x 60"W, Mobile	\$1,072.00
TDRL-L-C2036	Timmy Desk Return L 20"D x 36"W x 29"H	\$509.00
TDRL-L-C2042	Timmy Desk Return L 20"D x 42"W x 29"H	\$509.00
TDRL-T-C2036	Timmy Desk Return L 20"D x 36"W x 29"H	\$483.00
TDRL-T-C2042	Timmy Desk Return L 20"D x 42"W x 29"H	\$483.00
TDRR-L-C2036	Timmy Desk Return R 20"D x 36"W x 29"H	\$509.00
TDRR-L-C2042	Timmy Desk Return R 20"D x 42"W x 29"H	\$509.00
TDRR-T-C2036	Timmy Desk Return R 20"D x 36"W x 29"H	\$483.00
TDRR-T-C2042	Timmy Desk Return R 20"D x 42"W x 29"H	\$483.00
TMB-4848-W	elements Marker Board 4' x 4' White	\$476.00
TMB-6048-W	elements Marker Board 5' x 4' White	\$755.00
TMB-7248-W	elements Marker Board 6' x 4' White	\$755.00
TMB-9648-W	elements Marker Board 8' x 4' White	\$861.00
TOCB12-181484-L	Open 12 Cubicle Stge Unit	\$1,185.00
TOCB12-181484-M	Open 12 Cubicle Stge Unit	\$2,180.00
TOCB12-181484-O	Open 12 Cubicle Stge Unit	\$1,647.00
TOCB12-181484-T	elements Open 12 Cubicle Stge Unit	\$770.00
TOCB12-182084-L	Open 12 Cubicle Stge Unit	\$1,435.00
TOCB12-182084-M	Open 12 Cubicle Stge Unit	\$2,729.00
TOCB12-182084-O	Open 12 Cubicle Stge Unit	\$2,018.00
TOCB12-182084-T	elements Open 12 Cubicle Stge Unit	\$869.00
TOCB12-182484-L	Open 12 Cubicle Stge Unit	\$1,618.00
TOCB12-182484-M	Open 12 Cubicle Stge Unit	\$3,124.00
TOCB12-182484-O	Open 12 Cubicle Stge Unit	\$2,282.00
TOCB12-182484-T	elements Open 12 Cubicle Stge Unit	\$944.00
TOCB12-241484-L	Open 12 Cubicle Stge Unit	\$1,201.00
TOCB12-241484-M	Open 12 Cubicle Stge Unit	\$2,213.00
TOCB12-241484-O	Open 12 Cubicle Stge Unit	\$1,672.00
TOCB12-241484-T	elements Open 12 Cubicle Stge Unit	\$778.00
TOCB12-242084-L	Open 12 Cubicle Stge Unit	\$1,454.00
TOCB12-242084-M	Open 12 Cubicle Stge Unit	\$2,764.00
TOCB12-242084-O	Open 12 Cubicle Stge Unit	\$2,039.00
TOCB12-242084-T	elements Open 12 Cubicle Stge Unit	\$877.00
TOCB12-242484-L	Open 12 Cubicle Stge Unit	\$1,704.00
TOCB12-242484-M	Open 12 Cubicle Stge Unit	\$3,313.00
TOCB12-242484-O	Open 12 Cubicle Stge Unit	\$2,411.00

TOTAL•LIBRARY

INTERIORS

Model Number	General Description	Price
TOCB12-242484-T	elements Open 12 Cubicle Stge Unit	\$977.00
TOCB12-301484-L	Open 12 Cubicle Stge Unit	\$1,364.00
TOCB12-301484-M	Open 12 Cubicle Stge Unit	\$2,708.00
TOCB12-301484-O	Open 12 Cubicle Stge Unit	\$2,035.00
TOCB12-301484-T	elements Open 12 Cubicle Stge Unit	\$880.00
TOCB12-302084-L	Open 12 Cubicle Stge Unit	\$1,631.00
TOCB12-302084-M	Open 12 Cubicle Stge Unit	\$3,289.00
TOCB12-302084-O	Open 12 Cubicle Stge Unit	\$2,425.00
TOCB12-302084-T	elements Open 12 Cubicle Stge Unit	\$986.00
TOCB12-302484-L	Open 12 Cubicle Stge Unit	\$1,952.00
TOCB12-302484-M	Open 12 Cubicle Stge Unit	\$3,994.00
TOCB12-302484-O	Open 12 Cubicle Stge Unit	\$2,899.00
TOCB12-302484-T	elements Open 12 Cubicle Stge Unit	\$1,112.00
TOCB12-361484-L	Open 12 Cubicle Stge Unit	\$1,493.00
TOCB12-361484-M	Open 12 Cubicle Stge Unit	\$2,988.00
TOCB12-361484-O	Open 12 Cubicle Stge Unit	\$2,223.00
TOCB12-361484-T	elements Open 12 Cubicle Stge Unit	\$930.00
TOCB12-362084-L	Open 12 Cubicle Stge Unit	\$1,844.00
TOCB12-362084-M	Open 12 Cubicle Stge Unit	\$3,759.00
TOCB12-362084-O	Open 12 Cubicle Stge Unit	\$2,739.00
TOCB12-362084-T	elements Open 12 Cubicle Stge Unit	\$1,065.00
TOCB12-362484-L	Open 12 Cubicle Stge Unit	\$2,235.00
TOCB12-362484-M	Open 12 Cubicle Stge Unit	\$4,618.00
TOCB12-362484-O	Open 12 Cubicle Stge Unit	\$3,317.00
TOCB12-362484-T	elements Open 12 Cubicle Stge Unit	\$1,219.00
TOCB12-422084-L	Open 12 Cubicle Stge Unit	\$1,844.00
TOCB12-422084-M	Open 12 Cubicle Stge Unit	\$3,759.00
TOCB12-422084-O	Open 12 Cubicle Stge Unit	\$2,741.00
TOCB12-422084-T	elements Open 12 Cubicle Stge Unit	\$1,068.00
TOCB12-422484-L	Open 12 Cubicle Stge Unit	\$2,237.00
TOCB12-422484-M	Open 12 Cubicle Stge Unit	\$4,620.00
TOCB12-422484-O	Open 12 Cubicle Stge Unit	\$3,320.00
TOCB12-422484-T	elements Open 12 Cubicle Stge Unit	\$1,220.00
TOCB12-482084-L	Open 12 Cubicle Stge Unit	\$1,847.00
TOCB12-482084-M	Open 12 Cubicle Stge Unit	\$3,761.00
TOCB12-482084-O	Open 12 Cubicle Stge Unit	\$2,743.00
TOCB12-482084-T	elements Open 12 Cubicle Stge Unit	\$1,071.00
TOCB12-482484-L	Open 12 Cubicle Stge Unit	\$2,240.00
TOCB12-482484-M	Open 12 Cubicle Stge Unit	\$4,621.00
TOCB12-482484-O	Open 12 Cubicle Stge Unit	\$3,322.00
TOCB12-482484-T	elements Open 12 Cubicle Stge Unit	\$1,227.00
TOCB20-241484-L	Open 20 Cubicle Stge Unit	\$1,927.00
TOCB20-241484-M	Open 20 Cubicle Stge Unit	\$3,110.00
TOCB20-241484-O	Open 20 Cubicle Stge Unit	\$2,490.00
TOCB20-241484-T	elements Open 20 Cubicle Stge Unit	\$1,399.00
TOCB20-242084-L	Open 20 Cubicle Stge Unit	\$2,247.00
TOCB20-242084-M	Open 20 Cubicle Stge Unit	\$3,815.00
TOCB20-242084-O	Open 20 Cubicle Stge Unit	\$2,964.00
TOCB20-242084-T	elements Open 20 Cubicle Stge Unit	\$1,525.00
TOCB20-242484-L	Open 20 Cubicle Stge Unit	\$2,640.00
TOCB20-242484-M	Open 20 Cubicle Stge Unit	\$4,676.00

TOTAL•LIBRARY

I N T E R I O R S

Model Number	General Description	Price
TOCB20-242484-O	Open 20 Cubicle Stge Unit	\$3,540.00
TOCB20-242484-T	elements Open 20 Cubicle Stge Unit	\$1,679.00
TOCB20-301484-L	Open 20 Cubicle Stge Unit	\$2,220.00
TOCB20-301484-M	Open 20 Cubicle Stge Unit	\$3,818.00
TOCB20-301484-O	Open 20 Cubicle Stge Unit	\$3,020.00
TOCB20-301484-T	elements Open 20 Cubicle Stge Unit	\$1,584.00
TOCB20-302084-L	Open 20 Cubicle Stge Unit	\$2,552.00
TOCB20-302084-M	Open 20 Cubicle Stge Unit	\$4,554.00
TOCB20-302084-O	Open 20 Cubicle Stge Unit	\$3,515.00
TOCB20-302084-T	elements Open 20 Cubicle Stge Unit	\$1,714.00
TOCB20-302484-L	Open 20 Cubicle Stge Unit	\$3,084.00
TOCB20-302484-M	Open 20 Cubicle Stge Unit	\$5,727.00
TOCB20-302484-O	Open 20 Cubicle Stge Unit	\$4,298.00
TOCB20-302484-T	elements Open 20 Cubicle Stge Unit	\$1,924.00
TOCB20-361484-L	Open 20 Cubicle Stge Unit	\$2,534.00
TOCB20-361484-M	Open 20 Cubicle Stge Unit	\$4,370.00
TOCB20-361484-O	Open 20 Cubicle Stge Unit	\$3,436.00
TOCB20-361484-T	elements Open 20 Cubicle Stge Unit	\$1,777.00
TOCB20-362084-L	Open 20 Cubicle Stge Unit	\$3,024.00
TOCB20-362084-M	Open 20 Cubicle Stge Unit	\$5,450.00
TOCB20-362084-O	Open 20 Cubicle Stge Unit	\$4,164.00
TOCB20-362084-T	elements Open 20 Cubicle Stge Unit	\$1,966.00
TOCB20-362484-L	Open 20 Cubicle Stge Unit	\$3,695.00
TOCB20-362484-M	Open 20 Cubicle Stge Unit	\$6,932.00
TOCB20-362484-O	Open 20 Cubicle Stge Unit	\$5,156.00
TOCB20-362484-T	elements Open 20 Cubicle Stge Unit	\$2,228.00
TOCB20-422084-L	Open 20 Cubicle Stge Unit	\$3,259.00
TOCB20-422084-M	Open 20 Cubicle Stge Unit	\$5,684.00
TOCB20-422084-O	Open 20 Cubicle Stge Unit	\$4,417.00
TOCB20-422084-T	elements Open 20 Cubicle Stge Unit	\$2,192.00
TOCB20-422484-L	Open 20 Cubicle Stge Unit	\$3,930.00
TOCB20-422484-M	Open 20 Cubicle Stge Unit	\$7,168.00
TOCB20-422484-O	Open 20 Cubicle Stge Unit	\$5,409.00
TOCB20-422484-T	elements Open 20 Cubicle Stge Unit	\$2,453.00
TOCB20-482084-L	Open 20 Cubicle Stge Unit	\$3,263.00
TOCB20-482084-M	Open 20 Cubicle Stge Unit	\$5,691.00
TOCB20-482084-O	Open 20 Cubicle Stge Unit	\$4,423.00
TOCB20-482084-T	elements Open 20 Cubicle Stge Unit	\$2,199.00
TOCB20-482484-L	Open 20 Cubicle Stge Unit	\$3,934.00
TOCB20-482484-M	Open 20 Cubicle Stge Unit	\$7,173.00
TOCB20-482484-O	Open 20 Cubicle Stge Unit	\$5,417.00
TOCB20-482484-T	elements Open 20 Cubicle Stge Unit	\$2,458.00
TOCB30-241484-L	Open 30 Cubicle Stge Unit	\$1,606.00
TOCB30-241484-M	Open 30 Cubicle Stge Unit	\$2,959.00
TOCB30-241484-O	Open 30 Cubicle Stge Unit	\$2,211.00
TOCB30-241484-T	elements Open 30 Cubicle Stge Unit	\$1,006.00
TOCB30-242084-L	Open 30 Cubicle Stge Unit	\$1,998.00
TOCB30-242084-M	Open 30 Cubicle Stge Unit	\$3,820.00
TOCB30-242084-O	Open 30 Cubicle Stge Unit	\$2,790.00
TOCB30-242084-T	elements Open 30 Cubicle Stge Unit	\$1,161.00
TOCB30-242484-L	Open 30 Cubicle Stge Unit	\$2,529.00

TOTAL•LIBRARY

INTERIORS

Model Number	General Description	Price
TOCB30-242484-M	Open 30 Cubicle Stge Unit	\$4,992.00
TOCB30-242484-O	Open 30 Cubicle Stge Unit	\$3,574.00
TOCB30-242484-T	elements Open 30 Cubicle Stge Unit	\$1,366.00
TOCB30-301484-L	Open 30 Cubicle Stge Unit	\$1,912.00
TOCB30-301484-M	Open 30 Cubicle Stge Unit	\$3,763.00
TOCB30-301484-O	Open 30 Cubicle Stge Unit	\$2,783.00
TOCB30-301484-T	elements Open 30 Cubicle Stge Unit	\$1,163.00
TOCB30-302084-L	Open 30 Cubicle Stge Unit	\$2,316.00
TOCB30-302084-M	Open 30 Cubicle Stge Unit	\$4,657.00
TOCB30-302084-O	Open 30 Cubicle Stge Unit	\$3,379.00
TOCB30-302084-T	elements Open 30 Cubicle Stge Unit	\$1,319.00
TOCB30-302484-L	Open 30 Cubicle Stge Unit	\$3,058.00
TOCB30-302484-M	Open 30 Cubicle Stge Unit	\$6,295.00
TOCB30-302484-O	Open 30 Cubicle Stge Unit	\$4,478.00
TOCB30-302484-T	elements Open 30 Cubicle Stge Unit	\$1,609.00
TOCB30-361484-L	Open 30 Cubicle Stge Unit	\$2,182.00
TOCB30-361484-M	Open 30 Cubicle Stge Unit	\$4,362.00
TOCB30-361484-O	Open 30 Cubicle Stge Unit	\$3,182.00
TOCB30-361484-T	elements Open 30 Cubicle Stge Unit	\$1,269.00
TOCB30-362084-L	Open 30 Cubicle Stge Unit	\$2,813.00
TOCB30-362084-M	Open 30 Cubicle Stge Unit	\$5,751.00
TOCB30-362084-O	Open 30 Cubicle Stge Unit	\$4,112.00
TOCB30-362084-T	elements Open 30 Cubicle Stge Unit	\$1,515.00
TOCB30-362484-L	Open 30 Cubicle Stge Unit	\$3,763.00
TOCB30-362484-M	Open 30 Cubicle Stge Unit	\$7,857.00
TOCB30-362484-O	Open 30 Cubicle Stge Unit	\$5,523.00
TOCB30-362484-T	elements Open 30 Cubicle Stge Unit	\$1,885.00
TOCB30-422084-L	Open 30 Cubicle Stge Unit	\$2,845.00
TOCB30-422084-M	Open 30 Cubicle Stge Unit	\$5,782.00
TOCB30-422084-O	Open 30 Cubicle Stge Unit	\$4,145.00
TOCB30-422084-T	elements Open 30 Cubicle Stge Unit	\$1,544.00
TOCB30-422484-L	Open 30 Cubicle Stge Unit	\$3,795.00
TOCB30-422484-M	Open 30 Cubicle Stge Unit	\$7,884.00
TOCB30-422484-O	Open 30 Cubicle Stge Unit	\$5,556.00
TOCB30-422484-T	elements Open 30 Cubicle Stge Unit	\$1,914.00
TOCB30-482084-L	Open 30 Cubicle Stge Unit	\$2,848.00
TOCB30-482084-M	Open 30 Cubicle Stge Unit	\$5,787.00
TOCB30-482084-O	Open 30 Cubicle Stge Unit	\$4,150.00
TOCB30-482084-T	elements Open 30 Cubicle Stge Unit	\$1,550.00
TOCB30-482484-L	Open 30 Cubicle Stge Unit	\$3,800.00
TOCB30-482484-M	Open 30 Cubicle Stge Unit	\$7,892.00
TOCB30-482484-O	Open 30 Cubicle Stge Unit	\$5,560.00
TOCB30-482484-T	elements Open 30 Cubicle Stge Unit	\$1,917.00
TOEKICK-4-BLK	Toe Kick 4" Black Lam	\$15.00
TOEKICK-6-BLK	Toe Kick 6" Black Lam	\$16.00
TOS-181484-L	Open Stge Unit	\$966.00
TOS-181484-M	Open Stge Unit	\$1,791.00
TOS-181484-O	Open Stge Unit	\$1,362.00
TOS-181484-T	elements Open Stge Unit	\$640.00
TOS-182084-L	Open Stge Unit	\$1,166.00
TOS-182084-M	Open Stge Unit	\$2,230.00

TOTAL•LIBRARY

I N T E R I O R S

Model Number	General Description	Price
TOS-182084-O	Open Stge Unit	\$1,658.00
TOS-182084-T	elements Open Stge Unit	\$720.00
TOS-182484-L	Open Stge Unit	\$1,311.00
TOS-182484-M	Open Stge Unit	\$2,546.00
TOS-182484-O	Open Stge Unit	\$1,872.00
TOS-182484-T	elements Open Stge Unit	\$781.00
TOS-241484-L	Open Stge Unit	\$984.00
TOS-241484-M	Open Stge Unit	\$1,822.00
TOS-241484-O	Open Stge Unit	\$1,382.00
TOS-241484-T	elements Open Stge Unit	\$647.00
TOS-242084-L	Open Stge Unit	\$1,183.00
TOS-242084-M	Open Stge Unit	\$2,266.00
TOS-242084-O	Open Stge Unit	\$1,677.00
TOS-242084-T	elements Open Stge Unit	\$729.00
TOS-242484-L	Open Stge Unit	\$1,402.00
TOS-242484-M	Open Stge Unit	\$2,738.00
TOS-242484-O	Open Stge Unit	\$1,998.00
TOS-242484-T	elements Open Stge Unit	\$814.00
TOS-301484-L	Open Stge Unit	\$1,152.00
TOS-301484-M	Open Stge Unit	\$2,325.00
TOS-301484-O	Open Stge Unit	\$1,756.00
TOS-301484-T	elements Open Stge Unit	\$757.00
TOS-302084-L	Open Stge Unit	\$1,368.00
TOS-302084-M	Open Stge Unit	\$2,797.00
TOS-302084-O	Open Stge Unit	\$2,072.00
TOS-302084-T	elements Open Stge Unit	\$845.00
TOS-302484-L	Open Stge Unit	\$1,658.00
TOS-302484-M	Open Stge Unit	\$3,425.00
TOS-302484-O	Open Stge Unit	\$2,494.00
TOS-302484-T	elements Open Stge Unit	\$957.00
TOS-361484-L	Open Stge Unit	\$1,282.00
TOS-361484-M	Open Stge Unit	\$2,608.00
TOS-361484-O	Open Stge Unit	\$1,943.00
TOS-361484-T	elements Open Stge Unit	\$811.00
TOS-362084-L	Open Stge Unit	\$1,583.00
TOS-362084-M	Open Stge Unit	\$3,268.00
TOS-362084-O	Open Stge Unit	\$2,387.00
TOS-362084-T	elements Open Stge Unit	\$927.00
TOS-362484-L	Open Stge Unit	\$1,939.00
TOS-362484-M	Open Stge Unit	\$4,051.00
TOS-362484-O	Open Stge Unit	\$2,912.00
TOS-362484-T	elements Open Stge Unit	\$1,065.00
TOS-422084-L	Open Stge Unit	\$1,580.00
TOS-422084-M	Open Stge Unit	\$3,263.00
TOS-422084-O	Open Stge Unit	\$2,383.00
TOS-422084-T	elements Open Stge Unit	\$923.00
TOS-422484-L	Open Stge Unit	\$1,934.00
TOS-422484-M	Open Stge Unit	\$4,046.00
TOS-422484-O	Open Stge Unit	\$2,910.00
TOS-422484-T	elements Open Stge Unit	\$1,064.00
TOS-482084-L	Open Stge Unit	\$1,581.00

TOTAL•LIBRARY

I N T E R I O R S

Model Number	General Description	Price
TOS-482084-M	Open Stge Unit	\$3,265.00
TOS-482084-O	Open Stge Unit	\$2,387.00
TOS-482084-T	elements Open Stge Unit	\$927.00
TOS-482484-L	Open Stge Unit	\$1,939.00
TOS-482484-M	Open Stge Unit	\$4,051.00
TOS-482484-O	Open Stge Unit	\$2,911.00
TOS-482484-T	elements Open Stge Unit	\$1,065.00
TOSD2-242084-TT-P?AB	elements Open Stge Unit w/2 bottom Draws	\$1,342.00
TOSD2-242084-TT-P?NB	elements Open Stge Unit w/2 bottom Draws	\$1,310.00
TOSD2-242484-TT-P?AB	elements Open Stge Unit w/2 bottom Draws	\$1,389.00
TOSD2-242484-TT-P?NB	elements Open Stge Unit w/2 bottom Draws	\$1,358.00
TOSD2-302084-TT-P?AB	elements Open Stge Unit w/2 bottom Draws	\$1,448.00
TOSD2-302084-TT-P?NB	elements Open Stge Unit w/2 bottom Draws	\$1,416.00
TOSD2-302484-TT-P?AB	elements Open Stge Unit w/2 bottom Draws	\$1,527.00
TOSD2-302484-TT-P?NB	elements Open Stge Unit w/2 bottom Draws	\$1,496.00
TOSD2-362084-TT-P?AB	elements Open Stge Unit w/2 bottom Draws	\$1,521.00
TOSD2-362084-TT-P?NB	elements Open Stge Unit w/2 bottom Draws	\$1,489.00
TOSD2-362484-TT-P?AB	elements Open Stge Unit w/2 bottom Draws	\$1,647.00
TOSD2-362484-TT-P?NB	elements Open Stge Unit w/2 bottom Draws	\$1,616.00
TOSD2-422084-TT-P?AB	elements Open Stge Unit w/2 bottom Draws	\$1,554.00
TOSD2-422084-TT-P?NB	elements Open Stge Unit w/2 bottom Draws	\$1,523.00
TOSD2-422484-TT-P?AB	elements Open Stge Unit w/2 bottom Draws	\$1,664.00
TOSD2-422484-TT-P?NB	elements Open Stge Unit w/2 bottom Draws	\$1,633.00
TOSD3-242084-LL-P?AB	elements Open Stge Unit w/3 bottom Draws	\$1,953.00
TOSD3-242084-LL-P?NB	elements Open Stge Unit w/3 bottom Draws	\$1,865.00
TOSD3-242084-MM-P?AB	elements Open Stge Unit w/3 bottom Draws	\$2,883.00
TOSD3-242084-MM-P?NB	elements Open Stge Unit w/3 bottom Draws	\$2,787.00
TOSD3-242084-MM-P1AA	elements Open Stge Unit w/3 bottom Draws	\$2,787.00
TOSD3-242084-MM-P1NA	elements Open Stge Unit w/3 bottom Draws	\$2,688.00
TOSD3-242084-MM-P2AA	elements Open Stge Unit w/3 bottom Draws	\$2,787.00
TOSD3-242084-MM-P2AB	elements Open Stge Unit w/3 bottom Draws	\$2,883.00
TOSD3-242084-MM-P2NA	elements Open Stge Unit w/3 bottom Draws	\$2,688.00
TOSD3-242084-MM-P2NB	elements Open Stge Unit w/3 bottom Draws	\$2,787.00
TOSD3-242084-MM-P3AA	elements Open Stge Unit w/3 bottom Draws	\$2,787.00
TOSD3-242084-MM-P3AB	elements Open Stge Unit w/3 bottom Draws	\$2,883.00
TOSD3-242084-MM-P3NA	elements Open Stge Unit w/3 bottom Draws	\$2,688.00
TOSD3-242084-MM-P3NB	elements Open Stge Unit w/3 bottom Draws	\$2,787.00
TOSD3-242084-MM-P4AA	elements Open Stge Unit w/3 bottom Draws	\$2,787.00
TOSD3-242084-MM-P4AB	elements Open Stge Unit w/3 bottom Draws	\$2,883.00
TOSD3-242084-MM-P4NA	elements Open Stge Unit w/3 bottom Draws	\$2,688.00
TOSD3-242084-MM-P4NB	elements Open Stge Unit w/3 bottom Draws	\$2,787.00
TOSD3-242084-MM-P5AA	elements Open Stge Unit w/3 bottom Draws	\$2,787.00
TOSD3-242084-MM-P5AB	elements Open Stge Unit w/3 bottom Draws	\$2,883.00
TOSD3-242084-MM-P5NA	elements Open Stge Unit w/3 bottom Draws	\$2,688.00
TOSD3-242084-MM-P5NB	elements Open Stge Unit w/3 bottom Draws	\$2,787.00
TOSD3-242084-OO-P?AB	elements Open Stge Unit w/3 bottom Draws	\$2,620.00
TOSD3-242084-OO-P?NB	elements Open Stge Unit w/3 bottom Draws	\$2,534.00
TOSD3-242084-TL-P?AB	elements Open Stge Unit w/3 bottom Draws	\$1,887.00
TOSD3-242084-TL-P?NB	elements Open Stge Unit w/3 bottom Draws	\$1,773.00
TOSD3-242084-TT-P?AB	elements Open Stge Unit w/3 bottom Draws	\$1,407.00
TOSD3-242084-TT-P?NB	elements Open Stge Unit w/3 bottom Draws	\$1,310.00

Model Number	General Description	Price
TOSD3-242484-LL-P?AB	elements Open Stge Unit w/3 bottom Draws	\$2,108.00
TOSD3-242484-LL-P?NB	elements Open Stge Unit w/3 bottom Draws	\$2,020.00
TOSD3-242484-MM-P?AB	elements Open Stge Unit w/3 bottom Draws	\$3,134.00
TOSD3-242484-MM-P?NB	elements Open Stge Unit w/3 bottom Draws	\$3,036.00
TOSD3-242484-MM-P1AA	elements Open Stge Unit w/3 bottom Draws	\$3,036.00
TOSD3-242484-MM-P1NA	elements Open Stge Unit w/3 bottom Draws	\$2,939.00
TOSD3-242484-MM-P2AA	elements Open Stge Unit w/3 bottom Draws	\$3,036.00
TOSD3-242484-MM-P2AB	elements Open Stge Unit w/3 bottom Draws	\$3,134.00
TOSD3-242484-MM-P2NA	elements Open Stge Unit w/3 bottom Draws	\$2,939.00
TOSD3-242484-MM-P2NB	elements Open Stge Unit w/3 bottom Draws	\$3,036.00
TOSD3-242484-MM-P3AA	elements Open Stge Unit w/3 bottom Draws	\$3,036.00
TOSD3-242484-MM-P3AB	elements Open Stge Unit w/3 bottom Draws	\$3,134.00
TOSD3-242484-MM-P3NA	elements Open Stge Unit w/3 bottom Draws	\$2,939.00
TOSD3-242484-MM-P3NB	elements Open Stge Unit w/3 bottom Draws	\$3,036.00
TOSD3-242484-MM-P4AA	elements Open Stge Unit w/3 bottom Draws	\$3,036.00
TOSD3-242484-MM-P4AB	elements Open Stge Unit w/3 bottom Draws	\$3,134.00
TOSD3-242484-MM-P4NA	elements Open Stge Unit w/3 bottom Draws	\$2,939.00
TOSD3-242484-MM-P4NB	elements Open Stge Unit w/3 bottom Draws	\$3,036.00
TOSD3-242484-MM-P5AA	elements Open Stge Unit w/3 bottom Draws	\$3,036.00
TOSD3-242484-MM-P5AB	elements Open Stge Unit w/3 bottom Draws	\$3,134.00
TOSD3-242484-MM-P5NA	elements Open Stge Unit w/3 bottom Draws	\$2,939.00
TOSD3-242484-MM-P5NB	elements Open Stge Unit w/3 bottom Draws	\$3,036.00
TOSD3-242484-OO-P?AB	elements Open Stge Unit w/3 bottom Draws	\$2,850.00
TOSD3-242484-OO-P?NB	elements Open Stge Unit w/3 bottom Draws	\$2,762.00
TOSD3-242484-TL-P?AB	elements Open Stge Unit w/3 bottom Draws	\$1,967.00
TOSD3-242484-TL-P?NB	elements Open Stge Unit w/3 bottom Draws	\$1,853.00
TOSD3-242484-TT-P?AB	elements Open Stge Unit w/3 bottom Draws	\$1,454.00
TOSD3-242484-TT-P?NB	elements Open Stge Unit w/3 bottom Draws	\$1,358.00
TOSD3-302084-LL-P?AB	elements Open Stge Unit w/3 bottom Draws	\$2,134.00
TOSD3-302084-LL-P?NB	elements Open Stge Unit w/3 bottom Draws	\$2,045.00
TOSD3-302084-MM-P?AB	elements Open Stge Unit w/3 bottom Draws	\$3,330.00
TOSD3-302084-MM-P?NB	elements Open Stge Unit w/3 bottom Draws	\$3,233.00
TOSD3-302084-MM-P1AA	elements Open Stge Unit w/3 bottom Draws	\$3,233.00
TOSD3-302084-MM-P1NA	elements Open Stge Unit w/3 bottom Draws	\$3,134.00
TOSD3-302084-MM-P2AA	elements Open Stge Unit w/3 bottom Draws	\$3,233.00
TOSD3-302084-MM-P2AB	elements Open Stge Unit w/3 bottom Draws	\$3,330.00
TOSD3-302084-MM-P2NA	elements Open Stge Unit w/3 bottom Draws	\$3,134.00
TOSD3-302084-MM-P2NB	elements Open Stge Unit w/3 bottom Draws	\$3,233.00
TOSD3-302084-MM-P3AA	elements Open Stge Unit w/3 bottom Draws	\$3,233.00
TOSD3-302084-MM-P3AB	elements Open Stge Unit w/3 bottom Draws	\$3,330.00
TOSD3-302084-MM-P3NA	elements Open Stge Unit w/3 bottom Draws	\$3,134.00
TOSD3-302084-MM-P3NB	elements Open Stge Unit w/3 bottom Draws	\$3,233.00
TOSD3-302084-MM-P4AA	elements Open Stge Unit w/3 bottom Draws	\$3,233.00
TOSD3-302084-MM-P4AB	elements Open Stge Unit w/3 bottom Draws	\$3,330.00
TOSD3-302084-MM-P4NA	elements Open Stge Unit w/3 bottom Draws	\$3,134.00
TOSD3-302084-MM-P4NB	elements Open Stge Unit w/3 bottom Draws	\$3,233.00
TOSD3-302084-MM-P5AA	elements Open Stge Unit w/3 bottom Draws	\$3,233.00
TOSD3-302084-MM-P5AB	elements Open Stge Unit w/3 bottom Draws	\$3,330.00
TOSD3-302084-MM-P5NA	elements Open Stge Unit w/3 bottom Draws	\$3,134.00
TOSD3-302084-MM-P5NB	elements Open Stge Unit w/3 bottom Draws	\$3,233.00
TOSD3-302084-OO-P?AB	elements Open Stge Unit w/3 bottom Draws	\$3,029.00

TOTAL•LIBRARY

I N T E R I O R S

Model Number	General Description	Price
TOSD3-302084-OO-P?NB	elements Open Stge Unit w/3 bottom Draws	\$2,942.00
TOSD3-302084-TL-P?AB	elements Open Stge Unit w/3 bottom Draws	\$2,054.00
TOSD3-302084-TL-P?NB	elements Open Stge Unit w/3 bottom Draws	\$1,938.00
TOSD3-302084-TT-P?AB	elements Open Stge Unit w/3 bottom Draws	\$1,513.00
TOSD3-302084-TT-P?NB	elements Open Stge Unit w/3 bottom Draws	\$1,416.00
TOSD3-302484-LL-P?AB	elements Open Stge Unit w/3 bottom Draws	\$2,331.00
TOSD3-302484-LL-P?NB	elements Open Stge Unit w/3 bottom Draws	\$2,242.00
TOSD3-302484-MM-P?AB	elements Open Stge Unit w/3 bottom Draws	\$3,651.00
TOSD3-302484-MM-P?NB	elements Open Stge Unit w/3 bottom Draws	\$3,554.00
TOSD3-302484-MM-P1AA	elements Open Stge Unit w/3 bottom Draws	\$3,554.00
TOSD3-302484-MM-P1NA	elements Open Stge Unit w/3 bottom Draws	\$3,454.00
TOSD3-302484-MM-P2AA	elements Open Stge Unit w/3 bottom Draws	\$3,554.00
TOSD3-302484-MM-P2AB	elements Open Stge Unit w/3 bottom Draws	\$3,651.00
TOSD3-302484-MM-P2NA	elements Open Stge Unit w/3 bottom Draws	\$3,454.00
TOSD3-302484-MM-P2NB	elements Open Stge Unit w/3 bottom Draws	\$3,554.00
TOSD3-302484-MM-P3AA	elements Open Stge Unit w/3 bottom Draws	\$3,554.00
TOSD3-302484-MM-P3AB	elements Open Stge Unit w/3 bottom Draws	\$3,651.00
TOSD3-302484-MM-P3NA	elements Open Stge Unit w/3 bottom Draws	\$3,454.00
TOSD3-302484-MM-P3NB	elements Open Stge Unit w/3 bottom Draws	\$3,554.00
TOSD3-302484-MM-P4AA	elements Open Stge Unit w/3 bottom Draws	\$3,554.00
TOSD3-302484-MM-P4AB	elements Open Stge Unit w/3 bottom Draws	\$3,651.00
TOSD3-302484-MM-P4NA	elements Open Stge Unit w/3 bottom Draws	\$3,454.00
TOSD3-302484-MM-P4NB	elements Open Stge Unit w/3 bottom Draws	\$3,554.00
TOSD3-302484-MM-P5AA	elements Open Stge Unit w/3 bottom Draws	\$3,554.00
TOSD3-302484-MM-P5AB	elements Open Stge Unit w/3 bottom Draws	\$3,651.00
TOSD3-302484-MM-P5NA	elements Open Stge Unit w/3 bottom Draws	\$3,454.00
TOSD3-302484-MM-P5NB	elements Open Stge Unit w/3 bottom Draws	\$3,554.00
TOSD3-302484-OO-P?AB	elements Open Stge Unit w/3 bottom Draws	\$3,321.00
TOSD3-302484-OO-P?NB	elements Open Stge Unit w/3 bottom Draws	\$3,230.00
TOSD3-302484-TL-P?AB	elements Open Stge Unit w/3 bottom Draws	\$2,150.00
TOSD3-302484-TL-P?NB	elements Open Stge Unit w/3 bottom Draws	\$2,039.00
TOSD3-302484-TT-P?AB	elements Open Stge Unit w/3 bottom Draws	\$1,593.00
TOSD3-302484-TT-P?NB	elements Open Stge Unit w/3 bottom Draws	\$1,496.00
TOSD3-362084-LL-P?AB	elements Open Stge Unit w/3 bottom Draws	\$2,302.00
TOSD3-362084-LL-P?NB	elements Open Stge Unit w/3 bottom Draws	\$2,213.00
TOSD3-362084-MM-P?AB	elements Open Stge Unit w/3 bottom Draws	\$3,608.00
TOSD3-362084-MM-P?NB	elements Open Stge Unit w/3 bottom Draws	\$3,512.00
TOSD3-362084-MM-P1AA	elements Open Stge Unit w/3 bottom Draws	\$3,512.00
TOSD3-362084-MM-P1NA	elements Open Stge Unit w/3 bottom Draws	\$3,414.00
TOSD3-362084-MM-P2AA	elements Open Stge Unit w/3 bottom Draws	\$3,512.00
TOSD3-362084-MM-P2AB	elements Open Stge Unit w/3 bottom Draws	\$3,608.00
TOSD3-362084-MM-P2NA	elements Open Stge Unit w/3 bottom Draws	\$3,414.00
TOSD3-362084-MM-P2NB	elements Open Stge Unit w/3 bottom Draws	\$3,512.00
TOSD3-362084-MM-P3AA	elements Open Stge Unit w/3 bottom Draws	\$3,512.00
TOSD3-362084-MM-P3AB	elements Open Stge Unit w/3 bottom Draws	\$3,608.00
TOSD3-362084-MM-P3NA	elements Open Stge Unit w/3 bottom Draws	\$3,414.00
TOSD3-362084-MM-P3NB	elements Open Stge Unit w/3 bottom Draws	\$3,512.00
TOSD3-362084-MM-P4AA	elements Open Stge Unit w/3 bottom Draws	\$3,512.00
TOSD3-362084-MM-P4AB	elements Open Stge Unit w/3 bottom Draws	\$3,608.00
TOSD3-362084-MM-P4NA	elements Open Stge Unit w/3 bottom Draws	\$3,414.00
TOSD3-362084-MM-P4NB	elements Open Stge Unit w/3 bottom Draws	\$3,512.00

TOTAL•LIBRARY

I N T E R I O R S

Model Number	General Description	Price
TOSD3-362084-MM-P5AA	elements Open Stge Unit w/3 bottom Draws	\$3,512.00
TOSD3-362084-MM-P5AB	elements Open Stge Unit w/3 bottom Draws	\$3,608.00
TOSD3-362084-MM-P5NA	elements Open Stge Unit w/3 bottom Draws	\$3,414.00
TOSD3-362084-MM-P5NB	elements Open Stge Unit w/3 bottom Draws	\$3,512.00
TOSD3-362084-OO-P?AB	elements Open Stge Unit w/3 bottom Draws	\$3,280.00
TOSD3-362084-OO-P?NB	elements Open Stge Unit w/3 bottom Draws	\$3,193.00
TOSD3-362084-TL-P?AB	elements Open Stge Unit w/3 bottom Draws	\$2,147.00
TOSD3-362084-TL-P?NB	elements Open Stge Unit w/3 bottom Draws	\$2,036.00
TOSD3-362084-TT-P?AB	elements Open Stge Unit w/3 bottom Draws	\$1,586.00
TOSD3-362084-TT-P?NB	elements Open Stge Unit w/3 bottom Draws	\$1,489.00
TOSD3-362484-LL-P?AB	elements Open Stge Unit w/3 bottom Draws	\$2,595.00
TOSD3-362484-LL-P?NB	elements Open Stge Unit w/3 bottom Draws	\$2,506.00
TOSD3-362484-MM-P?AB	elements Open Stge Unit w/3 bottom Draws	\$4,112.00
TOSD3-362484-MM-P?NB	elements Open Stge Unit w/3 bottom Draws	\$4,016.00
TOSD3-362484-MM-P1AA	elements Open Stge Unit w/3 bottom Draws	\$4,016.00
TOSD3-362484-MM-P1NA	elements Open Stge Unit w/3 bottom Draws	\$3,917.00
TOSD3-362484-MM-P2AA	elements Open Stge Unit w/3 bottom Draws	\$4,016.00
TOSD3-362484-MM-P2AB	elements Open Stge Unit w/3 bottom Draws	\$4,112.00
TOSD3-362484-MM-P2NA	elements Open Stge Unit w/3 bottom Draws	\$3,917.00
TOSD3-362484-MM-P2NB	elements Open Stge Unit w/3 bottom Draws	\$4,016.00
TOSD3-362484-MM-P3AA	elements Open Stge Unit w/3 bottom Draws	\$4,016.00
TOSD3-362484-MM-P3AB	elements Open Stge Unit w/3 bottom Draws	\$4,112.00
TOSD3-362484-MM-P3NA	elements Open Stge Unit w/3 bottom Draws	\$3,917.00
TOSD3-362484-MM-P3NB	elements Open Stge Unit w/3 bottom Draws	\$4,016.00
TOSD3-362484-MM-P4AA	elements Open Stge Unit w/3 bottom Draws	\$4,016.00
TOSD3-362484-MM-P4AB	elements Open Stge Unit w/3 bottom Draws	\$4,112.00
TOSD3-362484-MM-P4NA	elements Open Stge Unit w/3 bottom Draws	\$3,917.00
TOSD3-362484-MM-P4NB	elements Open Stge Unit w/3 bottom Draws	\$4,016.00
TOSD3-362484-MM-P5AA	elements Open Stge Unit w/3 bottom Draws	\$4,016.00
TOSD3-362484-MM-P5AB	elements Open Stge Unit w/3 bottom Draws	\$4,112.00
TOSD3-362484-MM-P5NA	elements Open Stge Unit w/3 bottom Draws	\$3,917.00
TOSD3-362484-MM-P5NB	elements Open Stge Unit w/3 bottom Draws	\$4,016.00
TOSD3-362484-OO-P?AB	elements Open Stge Unit w/3 bottom Draws	\$3,739.00
TOSD3-362484-OO-P?NB	elements Open Stge Unit w/3 bottom Draws	\$3,651.00
TOSD3-362484-TL-P?AB	elements Open Stge Unit w/3 bottom Draws	\$2,307.00
TOSD3-362484-TL-P?NB	elements Open Stge Unit w/3 bottom Draws	\$2,196.00
TOSD3-362484-TT-P?AB	elements Open Stge Unit w/3 bottom Draws	\$1,713.00
TOSD3-362484-TT-P?NB	elements Open Stge Unit w/3 bottom Draws	\$1,616.00
TOSD3-422084-LL-P?AB	elements Open Stge Unit w/3 bottom Draws	\$2,375.00
TOSD3-422084-LL-P?NB	elements Open Stge Unit w/3 bottom Draws	\$2,282.00
TOSD3-422084-MM-P?AB	elements Open Stge Unit w/3 bottom Draws	\$3,745.00
TOSD3-422084-MM-P?NB	elements Open Stge Unit w/3 bottom Draws	\$3,649.00
TOSD3-422084-MM-P1AA	elements Open Stge Unit w/3 bottom Draws	\$3,649.00
TOSD3-422084-MM-P1NA	elements Open Stge Unit w/3 bottom Draws	\$3,551.00
TOSD3-422084-MM-P2AA	elements Open Stge Unit w/3 bottom Draws	\$3,649.00
TOSD3-422084-MM-P2AB	elements Open Stge Unit w/3 bottom Draws	\$3,745.00
TOSD3-422084-MM-P2NA	elements Open Stge Unit w/3 bottom Draws	\$3,551.00
TOSD3-422084-MM-P2NB	elements Open Stge Unit w/3 bottom Draws	\$3,649.00
TOSD3-422084-MM-P3AA	elements Open Stge Unit w/3 bottom Draws	\$3,649.00
TOSD3-422084-MM-P3AB	elements Open Stge Unit w/3 bottom Draws	\$3,745.00
TOSD3-422084-MM-P3NA	elements Open Stge Unit w/3 bottom Draws	\$3,551.00

TOTAL•LIBRARY

I N T E R I O R S

Model Number	General Description	Price
TOSD3-422084-MM-P3NB	elements Open Stge Unit w/3 bottom Draws	\$3,649.00
TOSD3-422084-MM-P4AA	elements Open Stge Unit w/3 bottom Draws	\$3,649.00
TOSD3-422084-MM-P4AB	elements Open Stge Unit w/3 bottom Draws	\$3,745.00
TOSD3-422084-MM-P4NA	elements Open Stge Unit w/3 bottom Draws	\$3,551.00
TOSD3-422084-MM-P4NB	elements Open Stge Unit w/3 bottom Draws	\$3,649.00
TOSD3-422084-MM-P5AA	elements Open Stge Unit w/3 bottom Draws	\$3,649.00
TOSD3-422084-MM-P5AB	elements Open Stge Unit w/3 bottom Draws	\$3,745.00
TOSD3-422084-MM-P5NA	elements Open Stge Unit w/3 bottom Draws	\$3,551.00
TOSD3-422084-MM-P5NB	elements Open Stge Unit w/3 bottom Draws	\$3,649.00
TOSD3-422084-OO-P?AB	elements Open Stge Unit w/3 bottom Draws	\$3,407.00
TOSD3-422084-OO-P?NB	elements Open Stge Unit w/3 bottom Draws	\$3,317.00
TOSD3-422084-TL-P?AB	elements Open Stge Unit w/3 bottom Draws	\$2,203.00
TOSD3-422084-TL-P?NB	elements Open Stge Unit w/3 bottom Draws	\$2,092.00
TOSD3-422084-TT-P?AB	elements Open Stge Unit w/3 bottom Draws	\$1,620.00
TOSD3-422084-TT-P?NB	elements Open Stge Unit w/3 bottom Draws	\$1,523.00
TOSD3-422484-LL-P?AB	elements Open Stge Unit w/3 bottom Draws	\$2,622.00
TOSD3-422484-LL-P?NB	elements Open Stge Unit w/3 bottom Draws	\$2,536.00
TOSD3-422484-MM-P?AB	elements Open Stge Unit w/3 bottom Draws	\$4,179.00
TOSD3-422484-MM-P?NB	elements Open Stge Unit w/3 bottom Draws	\$4,082.00
TOSD3-422484-MM-P1AA	elements Open Stge Unit w/3 bottom Draws	\$4,082.00
TOSD3-422484-MM-P1NA	elements Open Stge Unit w/3 bottom Draws	\$3,985.00
TOSD3-422484-MM-P2AA	elements Open Stge Unit w/3 bottom Draws	\$4,082.00
TOSD3-422484-MM-P2AB	elements Open Stge Unit w/3 bottom Draws	\$4,179.00
TOSD3-422484-MM-P2NA	elements Open Stge Unit w/3 bottom Draws	\$3,985.00
TOSD3-422484-MM-P2NB	elements Open Stge Unit w/3 bottom Draws	\$4,082.00
TOSD3-422484-MM-P3AA	elements Open Stge Unit w/3 bottom Draws	\$4,082.00
TOSD3-422484-MM-P3AB	elements Open Stge Unit w/3 bottom Draws	\$4,179.00
TOSD3-422484-MM-P3NA	elements Open Stge Unit w/3 bottom Draws	\$3,985.00
TOSD3-422484-MM-P3NB	elements Open Stge Unit w/3 bottom Draws	\$4,082.00
TOSD3-422484-MM-P4AA	elements Open Stge Unit w/3 bottom Draws	\$4,082.00
TOSD3-422484-MM-P4AB	elements Open Stge Unit w/3 bottom Draws	\$4,179.00
TOSD3-422484-MM-P4NA	elements Open Stge Unit w/3 bottom Draws	\$3,985.00
TOSD3-422484-MM-P4NB	elements Open Stge Unit w/3 bottom Draws	\$4,082.00
TOSD3-422484-MM-P5AA	elements Open Stge Unit w/3 bottom Draws	\$4,082.00
TOSD3-422484-MM-P5AB	elements Open Stge Unit w/3 bottom Draws	\$4,179.00
TOSD3-422484-MM-P5NA	elements Open Stge Unit w/3 bottom Draws	\$3,985.00
TOSD3-422484-MM-P5NB	elements Open Stge Unit w/3 bottom Draws	\$4,082.00
TOSD3-422484-OO-P?AB	elements Open Stge Unit w/3 bottom Draws	\$3,800.00
TOSD3-422484-OO-P?NB	elements Open Stge Unit w/3 bottom Draws	\$3,711.00
TOSD3-422484-TL-P?AB	elements Open Stge Unit w/3 bottom Draws	\$2,343.00
TOSD3-422484-TL-P?NB	elements Open Stge Unit w/3 bottom Draws	\$2,230.00
TOSD3-422484-TT-P?AB	elements Open Stge Unit w/3 bottom Draws	\$1,731.00
TOSD3-422484-TT-P?NB	elements Open Stge Unit w/3 bottom Draws	\$1,633.00
TOT03-T01	Toto 3" Tote, T01 Translucent, 3"H x 12.25"W x 15.25"D	\$28.00
TOT03-T11	Toto 3" Tote, T11 Swan, 3"H x 12.25"W x 15.25"D	\$28.00
TOT03-T12	Toto 3" Tote, T12 Raven, 3"H x 12.25"W x 15.25"D	\$28.00
TOT03-T13	Toto 3" Tote, T13 Blue Heron, 3"H x 12.25"W x 15.25"D	\$28.00
TOT03-T15	Toto 3" Tote, T15 Falcon, 3"H x 12.25"W x 15.25"D	\$28.00
TOT03-T16	Toto 3" Tote, T16 Dove, 3"H x 12.25"W x 15.25"D	\$28.00
TOT03-T17	Toto 3" Tote, T17 Woodpecker, 3"H x 12.25"W x 15.25"D	\$28.00
TOT03-T18	Toto 3" Tote, T18 Purple Martin, 3"H x 12.25"W x 15.25"D	\$28.00

TOTAL•LIBRARY

I N T E R I O R S

Model Number	General Description	Price
TOT03-T19	Toto 3" Tote, T19 Peacock, 3"H x 12.25"W x 15.25"D	\$28.00
TOT03-T21	Toto 3" Tote, T21 Goldfinch, 3"H x 12.25"W x 15.25"D	\$28.00
TOT03-T22	Toto 3" Tote, T22 Parakeet, 3"H x 12.25"W x 15.25"D	\$28.00
TOT03-T23	Toto 3" Tote, T23 Oriole, 3"H x 12.25"W x 15.25"D	\$28.00
TOT03-T24	Toto 3" Tote, T24 Cardinal, 3"H x 12.25"W x 15.25"D	\$28.00
TOT03-T27	Toto 3" Tote, T27 Blue Wren, 3"H x 12.25"W x 15.25"D	\$28.00
TOT03-T29	Toto 3" Tote, T29 Hummingbird, 3"H x 12.25"W x 15.25"D	\$28.00
TOT06-T01	Toto 6" Tote, T01 Translucent, 6"H x 12.25"W x 15.25"D	\$39.00
TOT06-T11	Toto 6" Tote, T11 Swan, 6"H x 12.25"W x 15.25"D	\$39.00
TOT06-T12	Toto 6" Tote, T12 Raven, 6"H x 12.25"W x 15.25"D	\$39.00
TOT06-T13	Toto 6" Tote, T13 Blue Heron, 6"H x 12.25"W x 15.25"D	\$39.00
TOT06-T15	Toto 6" Tote, T15 Falcon, 6"H x 12.25"W x 15.25"D	\$39.00
TOT06-T16	Toto 6" Tote, T16 Dove, 6"H x 12.25"W x 15.25"D	\$39.00
TOT06-T17	Toto 6" Tote, T17 Woodpecker, 6"H x 12.25"W x 15.25"D	\$39.00
TOT06-T18	Toto 6" Tote, T18 Purple Martin, 6"H x 12.25"W x 15.25"D	\$39.00
TOT06-T19	Toto 6" Tote, T19 Peacock, 6"H x 12.25"W x 15.25"D	\$39.00
TOT06-T21	Toto 6" Tote, T21 Goldfinch, 6"H x 12.25"W x 15.25"D	\$39.00
TOT06-T22	Toto 6" Tote, T22 Parakeet, 6"H x 12.25"W x 15.25"D	\$39.00
TOT06-T23	Toto 6" Tote, T23 Oriole, 6"H x 12.25"W x 15.25"D	\$39.00
TOT06-T24	Toto 6" Tote, T24 Cardinal, 6"H x 12.25"W x 15.25"D	\$39.00
TOT06-T27	Toto 6" Tote, T27 Blue Wren, 6"H x 12.25"W x 15.25"D	\$39.00
TOT06-T29	Toto 6" Tote, T29 Hummingbird, 6"H x 12.25"W x 15.25"D	\$39.00
TOTOS3629-24-MB-L	Rubix - Open Tote Rail & Open Stge 36"W x 24"D x 29"H, HPL, Mobile	\$1,426.00
TOTOS3629-24-MB-T	Rubix - Open Tote Rail & Open Stge 36"W x 24"D x 29"H, Mobile	\$1,349.00
TOTOS3636-24-MB-L	Rubix - Open Tote Rail & Open Stge 36"W x 24"D x 36"H, HPL, Mobile	\$1,512.00
TOTOS3636-24-MB-T	Rubix - Open Tote Rail & Open Stge 36"W x 24"D x 36"H, Mobile	\$1,512.00
TOTOS3642-24-MB-L	Rubix - Open Tote Rail & Open Stge 36"W x 24"D x 42"H, HPL, Mobile	\$1,598.00
TOTOS3642-24-MB-T	Rubix - Open Tote Rail & Open Stge 36"W x 24"D x 42"H, Mobile	\$1,629.00
TOTOS4829-24-MB-L	Rubix - Open Tote Rail & Open Stge 48"W x 24"D x 29"H, HPL, Mobile	\$1,614.00
TOTOS4829-24-MB-T	Rubix - Open Tote Rail & Open Stge 48"W x 24"D x 29"H, Mobile	\$1,404.00
TOTOS4836-24-MB-L	Rubix - Open Tote Rail & Open Stge 48"W x 24"D x 36"H, HPL, Mobile	\$1,614.00
TOTOS4836-24-MB-T	Rubix - Open Tote Rail & Open Stge 48"W x 24"D x 36"H, Mobile	\$1,555.00
TOTOS4842-24-MB-L	Rubix - Open Tote Rail & Open Stge 48"W x 24"D x 42"H, HPL, Mobile	\$1,803.00
TOTOS4842-24-MB-T	Rubix - Open Tote Rail & Open Stge 48"W x 24"D x 42"H, Mobile	\$1,622.00
TOTR-LH-T15	L H& Tote Rail, T15 Falcon	\$10.00
TOTR-PR-T15	Pair of Tote Rails, T15 Falcon	\$21.00
TOTR-RH-T15	R H& Tote Rail, T15 Falcon	\$10.00
TPP31-2836DSC	Classroom Media Carrel, Post & Panel, Dual Face, 60"D x 36-7/8"W x 48"H, Starter	\$2,112.00
TPP31-2836DSCA	Classroom Media Carrel, Post & Panel, Dual Face, 60"D x 36-7/8"W x 48"H, Adder	\$1,521.00
TPP31-2836SSC	Classroom Media Carrel, Post & Panel, Single Face, 30"D x 36-7/8"W x 48"H, Starter	\$1,278.00
TPP31-2836SSCA	Classroom Media Carrel, Post & Panel, Single Face, 30"D x 36-7/8"W x 48"H, Adder	\$1,278.00
TPP31-2848DSC	Classroom Media Carrel, Post & Panel, Dual Face, 60"D x 50-3/8"W x 48"H, Starter	\$2,223.00
TPP31-2848DSCA	Classroom Media Carrel, Post & Panel, Dual Face, 60"D x 49-3/8"W x 48"H, Adder	\$1,576.00
TPP31-2848SSC	Classroom Media Carrel, Post & Panel, Single Face, 30"D x 50-3/8"W x 48"H, Starter	\$1,332.00
TPP31-2848SSCA	Classroom Media Carrel, Post & Panel, Single Face, 30"D x 49-3/8"W x 48"H, Adder	\$966.00
TRN-DOORB-2436-L-P?N	Transition 24 Base DBL Door Kit	\$319.00
TRN-DOORB-2436-T-P?A	Transition 24 Base DBL Door Kit	\$248.00
TRN-DOORB-2436-T-P?N	Transition 24 Base DBL Door Kit	\$207.00
TRN-DOORB-2448-L-P1A	Transition 24 Base DBL Door Kit	\$402.00
TRN-DOORB-2448-L-P1N	Transition 24 Base DBL Door Kit	\$357.00
TRN-DOORB-2448-T-P1A	Transition 24 Base DBL Door Kit	\$278.00

TOTAL•LIBRARY

I N T E R I O R S

Model Number	General Description	Price
TRN-DOORB-2448-T-P1N	Transition 24 Base DBL Door Kit	\$232.00
TRN-DOORB-3036-L-P?N	Transition 30 Base DBL Door Kit	\$339.00
TRN-DOORB-3036-T-P?A	Transition 30 Base DBL Door Kit	\$261.00
TRN-DOORB-3036-T-P?N	Transition 30 Base DBL Door Kit	\$221.00
TRN-DOORB-3048-L-P?A	Transition 30 Base DBL Door Kit	\$424.00
TRN-DOORB-3048-L-P?N	Transition 30 Base DBL Door Kit	\$379.00
TRN-DOORB-3048-T-P?A	Transition 30 Base DBL Door Kit	\$292.00
TRN-DOORB-3048-T-P?N	Transition 30 Base DBL Door Kit	\$248.00
TRN-DOORB-3636-L-P?N	Transition 36 Base DBL Door Kit	\$353.00
TRN-DOORB-3636-T-P?A	Transition 36 Base DBL Door Kit	\$270.00
TRN-DOORB-3636-T-P?N	Transition 36 Base DBL Door Kit	\$229.00
TRN-DOORB-3648-L-P?A	Transition 36 Base DBL Door Kit	\$440.00
TRN-DOORB-3648-L-P?N	Transition 36 Base DBL Door Kit	\$395.00
TRN-DOORB-3648-T-P?A	Transition 36 Base DBL Door Kit	\$302.00
TRN-DOORB-3648-T-P?N	Transition 36 Base DBL Door Kit	\$258.00
TRN-DOORBL-1236-L-P?A	Transition 12 Base SGL LH Door Kit	\$203.00
TRN-DOORBL-1236-L-P?N	Transition 12 Base SGL LH Door Kit	\$162.00
TRN-DOORBL-1236-T-P?A	Transition 12 Base SGL LH Door Kit	\$145.00
TRN-DOORBL-1236-T-P?N	Transition 12 Base SGL LH Door Kit	\$106.00
TRN-DOORBL-1248-L-P?A	Transition 12 Base SGL LH Door Kit	\$227.00
TRN-DOORBL-1248-L-P?N	Transition 12 Base SGL LH Door Kit	\$182.00
TRN-DOORBL-1248-T-P?A	Transition 12 Base SGL LH Door Kit	\$163.00
TRN-DOORBL-1248-T-P?N	Transition 12 Base SGL LH Door Kit	\$118.00
TRN-DOORBL-1836-L-P?A	Transition 18 Base SGL LH Door Kit	\$281.00
TRN-DOORBL-1836-L-P?N	Transition 18 Base SGL LH Door Kit	\$241.00
TRN-DOORBL-1836-T-P?A	Transition 18 Base SGL LH Door Kit	\$196.00
TRN-DOORBL-1836-T-P?N	Transition 18 Base SGL LH Door Kit	\$157.00
TRN-DOORBL-1848-L-P?A	Transition 18 Base SGL LH Door Kit	\$316.00
TRN-DOORBL-1848-L-P?N	Transition 18 Base SGL LH Door Kit	\$270.00
TRN-DOORBL-1848-T-P?N	Transition 18 Base SGL LH Door Kit	\$220.00
TRN-DOORBL-1848-T-P2A	Transition 18 Base SGL LH Door Kit	\$175.00
TRN-DOORBR-1236-L-P?A	Transition 12 Base SGL RH Door Kit	\$203.00
TRN-DOORBR-1236-L-P?N	Transition 12 Base SGL RH Door Kit	\$162.00
TRN-DOORBR-1236-T-P?A	Transition 12 Base SGL RH Door Kit	\$145.00
TRN-DOORBR-1236-T-P?N	Transition 12 Base SGL RH Door Kit	\$106.00
TRN-DOORBR-1248-L-P?A	Transition 12 Base SGL RH Door Kit	\$227.00
TRN-DOORBR-1248-L-P?N	Transition 12 Base SGL RH Door Kit	\$182.00
TRN-DOORBR-1248-T-P?A	Transition 12 Base SGL RH Door Kit	\$163.00
TRN-DOORBR-1248-T-P?N	Transition 12 Base SGL RH Door Kit	\$118.00
TRN-DOORBR-1836-L-P?A	Transition 18 Base SGL RH Door Kit	\$281.00
TRN-DOORBR-1836-L-P?N	Transition 18 Base SGL RH Door Kit	\$241.00
TRN-DOORBR-1836-T-P?A	Transition 18 Base SGL RH Door Kit	\$196.00
TRN-DOORBR-1836-T-P?N	Transition 18 Base SGL RH Door Kit	\$157.00
TRN-DOORBR-1848-L-P?A	Transition 18 Base SGL RH Door Kit	\$316.00
TRN-DOORBR-1848-L-P?N	Transition 18 Base SGL RH Door Kit	\$270.00
TRN-DOORBR-1848-T-P?A	Transition 18 Base SGL RH Door Kit	\$220.00
TRN-DOORBR-1848-T-P?N	Transition 18 Base SGL RH Door Kit	\$175.00
TRN-DOORF-2460-L-P?A	Transition 24 X 60 Full Ht DBL Door Kit	\$435.00
TRN-DOORF-2460-L-P?N	Transition 24 X 60 Full Ht DBL Door Kit	\$397.00
TRN-DOORF-2460-T-P?A	Transition 24 X 60 Full Ht DBL Door Kit	\$296.00
TRN-DOORF-2460-T-P?N	Transition 24 X 60 Full Ht DBL Door Kit	\$258.00

TOTAL•LIBRARY

I N T E R I O R S

Model Number	General Description	Price
TRN-DOORF-2484-L-P?A	Transition 24 X 84 Full Ht DBL Door Kit	\$470.00
TRN-DOORF-2484-L-P?N	Transition 24 X 84 Full Ht DBL Door Kit	\$430.00
TRN-DOORF-2484-T-P?A	Transition 24 X 84 Full Ht DBL Door Kit	\$321.00
TRN-DOORF-2484-T-P?N	Transition 24 X 84 Full Ht DBL Door Kit	\$281.00
TRN-DOORF-3060-L-P?A	Transition 30 X 60 Full Ht Door DBL Kit	\$482.00
TRN-DOORF-3060-L-P?N	Transition 30 X 60 Full Ht Door DBL Kit	\$445.00
TRN-DOORF-3060-T-P?A	Transition 30 X 60 Full Ht Door DBL Kit	\$325.00
TRN-DOORF-3060-T-P?N	Transition 30 X 60 Full Ht Door DBL Kit	\$289.00
TRN-DOORF-3084-L-P?N	Transition 30 X 84 Full Ht Door DBL Kit	\$484.00
TRN-DOORF-3084-T-P?A	Transition 30 X 84 Full Ht Door DBL Kit	\$355.00
TRN-DOORF-3084-T-P?N	Transition 30 X 84 Full Ht Door DBL Kit	\$316.00
TRN-DOORF-3660-L-P?A	Transition 36 X 60 Full Ht Door DBL Kit	\$505.00
TRN-DOORF-3660-L-P?N	Transition 36 X 60 Full Ht Door DBL Kit	\$468.00
TRN-DOORF-3660-T-P?A	Transition 36 X 60 Full Ht Door DBL Kit	\$341.00
TRN-DOORF-3660-T-P?N	Transition 36 X 60 Full Ht Door DBL Kit	\$304.00
TRN-DOORF-3684-L-P?A	Transition 36 X 84 Full Ht Door DBL Kit	\$549.00
TRN-DOORF-3684-L-P?N	Transition 36 X 84 Full Ht Door DBL Kit	\$510.00
TRN-DOORF-3684-T-P?A	Transition 36 X 84 Full Ht Door DBL Kit	\$371.00
TRN-DOORF-3684-T-P?N	Transition 36 X 84 Full Ht Door DBL Kit	\$332.00
TRN-DOORFL-1260-L-P?A	Transition 12 X 60 Full Ht SGL LH Door Kit	\$282.00
TRN-DOORFL-1260-L-P?N	Transition 12 X 60 Full Ht SGL LH Door Kit	\$245.00
TRN-DOORFL-1260-T-P?A	Transition 12 X 60 Full Ht SGL LH Door Kit	\$196.00
TRN-DOORFL-1260-T-P?N	Transition 12 X 60 Full Ht SGL LH Door Kit	\$160.00
TRN-DOORFL-1284-L-P?A	Transition 12 X 84 Full Ht SGL LH Door Kit	\$305.00
TRN-DOORFL-1284-L-P?N	Transition 12 X 84 Full Ht SGL LH Door Kit	\$266.00
TRN-DOORFL-1284-T-P?A	Transition 12 X 84 Full Ht SGL LH Door Kit	\$210.00
TRN-DOORFL-1284-T-P?N	Transition 12 X 84 Full Ht SGL LH Door Kit	\$170.00
TRN-DOORFL-1860-L-P?A	Transition 18 X 60 Full Ht SGL LH Door Kit	\$374.00
TRN-DOORFL-1860-L-P?N	Transition 18 X 60 Full Ht SGL LH Door Kit	\$337.00
TRN-DOORFL-1860-T-P?A	Transition 18 X 60 Full Ht SGL LH Door Kit	\$257.00
TRN-DOORFL-1860-T-P?N	Transition 18 X 60 Full Ht SGL LH Door Kit	\$220.00
TRN-DOORFL-1884F-L-P?A	Transition 18 X 84 Full Ht SGL LH Door Kit	\$406.00
TRN-DOORFL-1884F-L-P?N	Transition 18 X 84 Full Ht SGL LH Door Kit	\$367.00
TRN-DOORFL-1884F-T-P?A	Transition 18 X 84 Full Ht SGL LH Door Kit	\$280.00
TRN-DOORFL-1884F-T-P?N	Transition 18 X 84 Full Ht SGL LH Door Kit	\$240.00
TRN-DOORFR-1260-L-P1A	Transition 12 X 60 Full Ht SGL RH Door Kit	\$282.00
TRN-DOORFR-1260-L-P1N	Transition 12 X 60 Full Ht SGL RH Door Kit	\$245.00
TRN-DOORFR-1260-T-P1A	Transition 12 X 60 Full Ht SGL RH Door Kit	\$196.00
TRN-DOORFR-1260-T-P1N	Transition 12 X 60 Full Ht SGL RH Door Kit	\$160.00
TRN-DOORFR-1284-L-P?A	Transition 12 X 84 Full Ht SGL RH Door Kit	\$305.00
TRN-DOORFR-1284-L-P?N	Transition 12 X 84 Full Ht SGL RH Door Kit	\$266.00
TRN-DOORFR-1284-T-P?A	Transition 12 X 84 Full Ht SGL RH Door Kit	\$213.00
TRN-DOORFR-1284-T-P?N	Transition 12 X 84 Full Ht SGL RH Door Kit	\$173.00
TRN-DOORFR-1860-L-P?A	Transition 18 X 60 Full Ht SGL RH Door Kit	\$374.00
TRN-DOORFR-1860-L-P?N	Transition 18 X 60 Full Ht SGL RH Door Kit	\$337.00
TRN-DOORFR-1860-T-P?A	Transition 18 X 60 Full Ht SGL RH Door Kit	\$257.00
TRN-DOORFR-1860-T-P?N	Transition 18 X 60 Full Ht SGL RH Door Kit	\$220.00
TRN-DOORFR-1884-L-P?A	Transition 18 X 84 Full Ht SGL RH Door Kit	\$406.00
TRN-DOORFR-1884-L-P?N	Transition 18 X 84 Full Ht SGL RH Door Kit	\$367.00
TRN-DOORFR-1884-T-P?A	Transition 18 X 84 Full Ht SGL RH Door Kit	\$280.00
TRN-DOORFR-1884-T-P?N	Transition 18 X 84 Full Ht SGL RH Door Kit	\$240.00

Model Number	General Description	Price
TRN-DOORU-1842-T-P?N	Transition 18 x 42 Upper DBL Door Kit	\$225.00
TRN-DOORU-2415-L-P?N	Transition 24 x 15 Upper DBL Door Kit	\$235.00
TRN-DOORU-2415-T-P?A	Transition 24 x 15 Upper DBL Door Kit	\$194.00
TRN-DOORU-2415-T-P?N	Transition 24 x 15 Upper DBL Door Kit	\$153.00
TRN-DOORU-2425-L-P?A	Transition 24 x 25 Upper DBL Door Kit	\$323.00
TRN-DOORU-2425-L-P?N	Transition 24 x 25 Upper DBL Door Kit	\$287.00
TRN-DOORU-2425-T-P?A	Transition 24 x 25 Upper DBL Door Kit	\$223.00
TRN-DOORU-2425-T-P?N	Transition 24 x 25 Upper DBL Door Kit	\$187.00
TRN-DOORU-3015-L-P?N	Transition 30 x 15 Upper DBL Door Kit	\$252.00
TRN-DOORU-3015-T-P?A	Transition 30 x 15 Upper DBL Door Kit	\$205.00
TRN-DOORU-3015-T-P?N	Transition 30 x 15 Upper DBL Door Kit	\$164.00
TRN-DOORU-3025-L-P?A	Transition 30 x 25 Upper DBL Door Kit	\$371.00
TRN-DOORU-3025-L-P?N	Transition 30 x 25 Upper DBL Door Kit	\$331.00
TRN-DOORU-3025-T-P?A	Transition 30 x 25 Upper DBL Door Kit	\$257.00
TRN-DOORU-3025-T-P?N	Transition 30 x 25 Upper DBL Door Kit	\$214.00
TRN-DOORU-3615-L-P?A	Transition 36 x 15 Upper DBL Door Kit	\$301.00
TRN-DOORU-3615-L-P?N	Transition 36 x 15 Upper DBL Door Kit	\$261.00
TRN-DOORU-3615-T-P?A	Transition 36 x 15 Upper DBL Door Kit	\$211.00
TRN-DOORU-3615-T-P?N	Transition 36 x 15 Upper DBL Door Kit	\$170.00
TRN-DOORU-3625-L-P?A	Transition 36 x 25 Upper DBL Door Kit	\$427.00
TRN-DOORU-3625-L-P?N	Transition 36 x 25 Upper DBL Door Kit	\$379.00
TRN-DOORU-3625-T-P?A	Transition 36 x 25 Upper DBL Door Kit	\$294.00
TRN-DOORU-3625-T-P?N	Transition 36 x 25 Upper DBL Door Kit	\$247.00
TRN-DOORUL-1215-L-P?N	Transition 12 x 15 Upper SGL LH Door Kit	\$121.00
TRN-DOORUL-1215-T-P?A	Transition 12 x 15 Upper SGL LH Door Kit	\$119.00
TRN-DOORUL-1215-T-P?N	Transition 12 x 15 Upper SGL LH Door Kit	\$78.00
TRN-DOORUL-1218-L-P?N	Transition 12 x 18 Upper SGL LH Door Kit	\$135.00
TRN-DOORUL-1218-T-P?N	Transition 12 x 18 Upper SGL LH Door Kit	\$89.00
TRN-DOORUL-1225-L-P?A	Transition 12 x 25 Upper SGL LH Door Kit	\$163.00
TRN-DOORUL-1225-L-P?N	Transition 12 x 25 Upper SGL LH Door Kit	\$144.00
TRN-DOORUL-1225-T-P?A	Transition 12 x 25 Upper SGL LH Door Kit	\$112.00
TRN-DOORUL-1225-T-P?N	Transition 12 x 25 Upper SGL LH Door Kit	\$95.00
TRN-DOORUL-1815-L-P?A	Transition 18 x 15 Upper SGL LH Door Kit	\$218.00
TRN-DOORUL-1815-L-P?N	Transition 18 x 15 Upper SGL LH Door Kit	\$178.00
TRN-DOORUL-1815-T-P?A	Transition 18 x 15 Upper SGL LH Door Kit	\$157.00
TRN-DOORUL-1815-T-P?N	Transition 18 x 15 Upper SGL LH Door Kit	\$116.00
TRN-DOORUL-1825-L-P?A	Transition 18 x 25 Upper SGL LH Door Kit	\$187.00
TRN-DOORUL-1825-L-P?N	Transition 18 x 25 Upper SGL LH Door Kit	\$167.00
TRN-DOORUL-1825-T-P?A	Transition 18 x 25 Upper SGL LH Door Kit	\$130.00
TRN-DOORUL-1825-T-P?N	Transition 18 x 25 Upper SGL LH Door Kit	\$109.00
TRN-DOORUR-1215-L-P?N	Transition 12 x 15 Upper SGL RH Door Kit	\$121.00
TRN-DOORUR-1215-T-P?A	Transition 12 x 15 Upper SGL RH Door Kit	\$119.00
TRN-DOORUR-1215-T-P?N	Transition 12 x 15 Upper SGL RH Door Kit	\$78.00
TRN-DOORUR-1225-L-P?A	Transition 12 x 25 Upper SGL RH Door Kit	\$163.00
TRN-DOORUR-1225-L-P?N	Transition 12 x 25 Upper SGL RH Door Kit	\$144.00
TRN-DOORUR-1225-T-P?A	Transition 12 x 25 Upper SGL RH Door Kit	\$112.00
TRN-DOORUR-1225-T-P?N	Transition 12 x 25 Upper SGL RH Door Kit	\$95.00
TRN-DOORUR-1815-L-P?N	Transition 18 x 15 Upper SGL RH Door Kit	\$178.00
TRN-DOORUR-1815-T-P?A	Transition 18 x 15 Upper SGL RH Door Kit	\$157.00
TRN-DOORUR-1815-T-P?N	Transition 18 x 15 Upper SGL RH Door Kit	\$116.00
TRN-DOORUR-1818-L-P?N	Transition 18 x 18 Upper SGL RH Door Kit	\$205.00

TOTAL•LIBRARY

I N T E R I O R S

Model Number	General Description	Price
TRN-DOORUR-1818-T-P?N	Transition 18 x 18 Upper SGL RH Door Kit	\$134.00
TRN-DOORUR-1825-L-P?A	Transition 18 x 25 Upper SGL RH Door Kit	\$187.00
TRN-DOORUR-1825-L-P?N	Transition 18 x 25 Upper SGL RH Door Kit	\$167.00
TRN-DOORUR-1825-T-P?A	Transition 18 x 25 Upper SGL RH Door Kit	\$130.00
TRN-DOORUR-1825-T-P?N	Transition 18 x 25 Upper SGL RH Door Kit	\$109.00
TRN-EPB-3613A-L	Transition 36 x 13 Adder Panel	\$227.00
TRN-EPB-3613A-T	Transition 36 x 13 Adder Panel	\$147.00
TRN-EPB-3619A-L	Transition 36 x 19 Adder Panel	\$244.00
TRN-EPB-3619A-T	Transition 36 x 19 Adder Panel	\$159.00
TRN-EPB-4813A-L	Transition 48 x 13 Adder Panel	\$250.00
TRN-EPB-4813A-T	Transition 48 x 13 Adder Panel	\$163.00
TRN-EPB-4819A-L	Transition 48 x 19 Adder Panel	\$261.00
TRN-EPB-4819A-T	Transition 48 x 19 Adder Panel	\$170.00
TRN-EPB-6013A-T	Transition 60 x 13 Adder Panel	\$248.00
TRN-EPB-6013A-T	Transition 60 x 13 Adder Panel	\$162.00
TRN-EPB-6019A-L	Transition 60 x 19 Adder Panel	\$281.00
TRN-EPB-6019A-T	Transition 60 x 19 Adder Panel	\$183.00
TRN-EPB-8413A-L	Transition 84 x 13 Adder Panel	\$305.00
TRN-EPB-8413A-T	Transition 84 x 13 Adder Panel	\$200.00
TRN-EPB-8419A-L	Transition 84 x 19 Adder Panel	\$367.00
TRN-EPB-8419A-T	Transition 84 x 19 Adder Panel	\$240.00
TRN-EPBL-3613-L	Transition 36 x 13 Starter LH End Panel	\$195.00
TRN-EPBL-3613-T	Transition 36 x 13 Starter LH End Panel	\$127.00
TRN-EPBL-3619-L	Transition 36 x 19 Starter LH End Panel	\$211.00
TRN-EPBL-3619-T	Transition 36 x 19 Starter LH End Panel	\$137.00
TRN-EPBL-4813-L	Transition 48 x 13 Starter LH End Panel	\$216.00
TRN-EPBL-4813-T	Transition 48 x 13 Starter LH End Panel	\$141.00
TRN-EPBL-4819-L	Transition 48 x 19 Starter LH End Panel	\$227.00
TRN-EPBL-4819-T	Transition 48 x 19 Starter LH End Panel	\$147.00
TRN-EPBL-6013-L	Transition 60 x 13 Starter LH End Panel	\$216.00
TRN-EPBL-6013-T	Transition 60 x 13 Starter LH End Panel	\$141.00
TRN-EPBL-6019-L	Transition 60 x 19 Starter LH End Panel	\$250.00
TRN-EPBL-6019-T	Transition 60 x 19 Starter LH End Panel	\$163.00
TRN-EPBL-8413-L	Transition 84 x 13 Starter LH End Panel	\$266.00
TRN-EPBL-8413-T	Transition 84 x 13 Starter LH End Panel	\$174.00
TRN-EPBL-8419-L	Transition 84 x 19 Starter LH End Panel	\$333.00
TRN-EPBL-8419-T	Transition 84 x 19 Starter LH End Panel	\$217.00
TRN-EPBR-3613-L	Transition 36 x 13 Starter RH End Panel	\$195.00
TRN-EPBR-3613-T	Transition 36 x 13 Starter RH End Panel	\$127.00
TRN-EPBR-3619-L	Transition 36 x 19 Starter RH End Panel	\$211.00
TRN-EPBR-3619-T	Transition 36 x 19 Starter RH End Panel	\$137.00
TRN-EPBR-4812-L	Transition 48 x 13 Starter RH End Panel	\$216.00
TRN-EPBR-4812-T	Transition 48 x 13 Starter RH End Panel	\$141.00
TRN-EPBR-4819-L	Transition 48 x 19 Starter RH End Panel	\$227.00
TRN-EPBR-4819-T	Transition 48 x 19 Starter RH End Panel	\$147.00
TRN-EPBR-6013-L	Transition 60 x 13 Starter RH End Panel	\$216.00
TRN-EPBR-6013-T	Transition 60 x 13 Starter RH End Panel	\$141.00
TRN-EPBR-6019-L	Transition 60 x 19 Starter RH End Panel	\$250.00
TRN-EPBR-6019-T	Transition 60 x 19 Starter RH End Panel	\$163.00
TRN-EPBR-8413-L	Transition 84 x 13 Starter RH End Panel	\$266.00
TRN-EPBR-8413-T	Transition 84 x 13 Starter RH End Panel	\$174.00

TOTAL•LIBRARY

I N T E R I O R S

Model Number	General Description	Price
TRN-EPBR-8419-L	Transition 84 x 19 Starter RH End Panel	\$333.00
TRN-EPBR-8419-T	Transition 84 x 19 Starter RH End Panel	\$217.00
TRN-SB-361213-L	Transition 36 x 12 x 13 Starter Unit	\$542.00
TRN-SB-361213-T	Transition 36 x 12 x 13 Starter Unit	\$383.00
TRN-SB-361213A-L	Transition 36 x 12 x 13 Adder Unit	\$333.00
TRN-SB-361213A-T	Transition 36 x 12 x 13 Adder Unit	\$226.00
TRN-SB-361219-L	Transition 36 x 12 x 19 Starter Unit	\$592.00
TRN-SB-361219-T	Transition 36 x 12 x 19 Starter Unit	\$397.00
TRN-SB-361219A-L	Transition 36 x 12 x 19 Adder Unit	\$426.00
TRN-SB-361219A-T	Transition 36 x 12 x 19 Adder Unit	\$286.00
TRN-SB-361813-L	Transition 36 x 18 x 13 Starter Unit	\$525.00
TRN-SB-361813-T	Transition 36 x 18 x 13 Starter Unit	\$352.00
TRN-SB-361813A-L	Transition 36 x 18 x 13 Adder Unit	\$374.00
TRN-SB-361813A-T	Transition 36 x 18 x 13 Adder Unit	\$251.00
TRN-SB-361819-L	Transition 36 x 18 x 19 Starter Unit	\$624.00
TRN-SB-361819-T	Transition 36 x 18 x 19 Starter Unit	\$418.00
TRN-SB-361819A-L	Transition 36 x 18 x 19 Adder Unit	\$456.00
TRN-SB-361819A-T	Transition 36 x 18 x 19 Adder Unit	\$305.00
TRN-SB-362413-L	Transition 36 x 24 x 13 Starter Unit	\$556.00
TRN-SB-362413-T	Transition 36 x 24 x 13 Starter Unit	\$372.00
TRN-SB-362413A-L	Transition 36 x 24 x 13 Adder Unit	\$405.00
TRN-SB-362413A-T	Transition 36 x 24 x 13 Adder Unit	\$272.00
TRN-SB-362419-L	Transition 36 x 24 x 19 Starter Unit	\$640.00
TRN-SB-362419-T	Transition 36 x 24 x 19 Starter Unit	\$429.00
TRN-SB-362419A-L	Transition 36 x 24 x 19 Adder Unit	\$474.00
TRN-SB-362419A-T	Transition 36 x 24 x 19 Adder Unit	\$319.00
TRN-SB-363013-L	Transition 36 x 30 x 13 Starter Unit	\$591.00
TRN-SB-363013-T	Transition 36 x 30 x 13 Starter Unit	\$396.00
TRN-SB-363013A-L	Transition 36 x 30 x 13 Adder Unit	\$443.00
TRN-SB-363013A-T	Transition 36 x 30 x 13 Adder Unit	\$682.00
TRN-SB-363019-L	Transition 36 x 30 x 19 Starter Unit	\$682.00
TRN-SB-363019-T	Transition 36 x 30 x 19 Starter Unit	\$458.00
TRN-SB-363019A-L	Transition 36 x 30 x 19 Adder Unit	\$516.00
TRN-SB-363019A-T	Transition 36 x 30 x 19 Adder Unit	\$348.00
TRN-SB-363613-L	Transition 36 x 36 x 13 Starter Unit	\$563.00
TRN-SB-363613-T	Transition 36 x 36 x 13 Starter Unit	\$404.00
TRN-SB-363613A-L	Transition 36 x 36 x 13 Adder Unit	\$424.00
TRN-SB-363613A-T	Transition 36 x 36 x 13 Adder Unit	\$304.00
TRN-SB-363613V-L	Transition 36 x 36 x 13 Starter Unit	\$985.00
TRN-SB-363613V-T	Transition 36 x 36 x 13 Starter Unit	\$803.00
TRN-SB-363613VA-L	Transition 36 x 36 x 13 Adder Unit	\$739.00
TRN-SB-363613VA-T	Transition 36 x 36 x 13 Adder Unit	\$629.00
TRN-SB-363613X-L	Transition 36 x 36 x 13 Starter Unit	\$985.00
TRN-SB-363613X-T	Transition 36 x 36 x 13 Starter Unit	\$803.00
TRN-SB-363613XA-L	Transition 36 x 36 x 13 Adder Unit	\$739.00
TRN-SB-363613XA-T	Transition 36 x 36 x 13 Adder Unit	\$629.00
TRN-SB-363619-L	Transition 36 x 36 x 19 Starter Unit	\$715.00
TRN-SB-363619-T	Transition 36 x 36 x 19 Starter Unit	\$480.00
TRN-SB-363619A-L	Transition 36 x 36 x 19 Adder Unit	\$546.00
TRN-SB-363619A-T	Transition 36 x 36 x 19 Adder Unit	\$367.00
TRN-SB-363619V-L	Transition 36 x 36 x 19 Starter Unit	\$1,249.00

TOTAL•LIBRARY

I N T E R I O R S

Model Number	General Description	Price
TRN-SB-363619V-T	Transition 36 x 36 x 19 Starter Unit	\$936.00
TRN-SB-363619VA-L	Transition 36 x 36 x 19 Adder Unit	\$954.00
TRN-SB-363619VA-T	Transition 36 x 36 x 19 Adder Unit	\$738.00
TRN-SB-363619X-L	Transition 36 x 36 x 19 Starter Unit	\$1,249.00
TRN-SB-363619X-T	Transition 36 x 36 x 19 Starter Unit	\$936.00
TRN-SB-363619XA-L	Transition 36 x 36 x 19 Adder Unit	\$954.00
TRN-SB-363619XA-T	Transition 36 x 36 x 19 Adder Unit	\$738.00
TRN-SB-481213-L	Transition 48 x 12 x 13 Starter Unit	\$591.00
TRN-SB-481213-T	Transition 48 x 12 x 13 Starter Unit	\$396.00
TRN-SB-481213A-L	Transition 48 x 12 x 13 Adder Unit	\$421.00
TRN-SB-481213A-T	Transition 48 x 12 x 13 Adder Unit	\$283.00
TRN-SB-481219-L	Transition 48 x 12 x 19 Starter Unit	\$686.00
TRN-SB-481219-T	Transition 48 x 12 x 19 Starter Unit	\$461.00
TRN-SB-481219A-L	Transition 48 x 12 x 19 Adder Unit	\$505.00
TRN-SB-481219A-T	Transition 48 x 12 x 19 Adder Unit	\$339.00
TRN-SB-481813-L	Transition 48 x 18 x 13 Starter Unit	\$614.00
TRN-SB-481813-T	Transition 48 x 18 x 13 Starter Unit	\$411.00
TRN-SB-481813A-L	Transition 48 x 18 x 13 Adder Unit	\$444.00
TRN-SB-481813A-T	Transition 48 x 18 x 13 Adder Unit	\$300.00
TRN-SB-481819-L	Transition 48 x 18 x 19 Starter Unit	\$728.00
TRN-SB-481819-T	Transition 48 x 18 x 19 Starter Unit	\$487.00
TRN-SB-481819A-L	Transition 48 x 18 x 19 Adder Unit	\$544.00
TRN-SB-481819A-T	Transition 48 x 18 x 19 Adder Unit	\$366.00
TRN-SB-482413-L	Transition 48 x 24 x 13 Starter Unit	\$654.00
TRN-SB-482413-T	Transition 48 x 24 x 13 Starter Unit	\$439.00
TRN-SB-482413A-L	Transition 48 x 24 x 13 Adder Unit	\$485.00
TRN-SB-482413A-T	Transition 48 x 24 x 13 Adder Unit	\$325.00
TRN-SB-482419-L	Transition 48 x 24 x 19 Starter Unit	\$750.00
TRN-SB-482419-T	Transition 48 x 24 x 19 Starter Unit	\$503.00
TRN-SB-482419A-L	Transition 48 x 24 x 19 Adder Unit	\$570.00
TRN-SB-482419A-T	Transition 48 x 24 x 19 Adder Unit	\$382.00
TRN-SB-483013-L	Transition 48 x 30 x 13 Starter Unit	\$701.00
TRN-SB-483013-T	Transition 48 x 30 x 13 Starter Unit	\$470.00
TRN-SB-483013A-L	Transition 48 x 30 x 13 Adder Unit	\$532.00
TRN-SB-483013A-T	Transition 48 x 30 x 13 Adder Unit	\$357.00
TRN-SB-483019-L	Transition 48 x 30 x 19 Starter Unit	\$808.00
TRN-SB-483019-T	Transition 48 x 30 x 19 Starter Unit	\$542.00
TRN-SB-483019A-L	Transition 48 x 30 x 19 Adder Unit	\$625.00
TRN-SB-483019A-T	Transition 48 x 30 x 19 Adder Unit	\$420.00
TRN-SB-483613-L	Transition 48 x 36 x 13 Starter Unit	\$601.00
TRN-SB-483613-T	Transition 48 x 36 x 13 Starter Unit	\$404.00
TRN-SB-483613A-L	Transition 48 x 36 x 13 Adder Unit	\$549.00
TRN-SB-483613A-T	Transition 48 x 36 x 13 Adder Unit	\$368.00
TRN-SB-483613V-L	Transition 48 x 36 x 13 Starter Unit	\$1,052.00
TRN-SB-483613V-T	Transition 48 x 36 x 13 Starter Unit	\$803.00
TRN-SB-483613VA-L	Transition 48 x 36 x 13 Adder Unit	\$959.00
TRN-SB-483613VA-T	Transition 48 x 36 x 13 Adder Unit	\$739.00
TRN-SB-483613X-L	Transition 48 x 36 x 13 Starter Unit	\$1,052.00
TRN-SB-483613X-T	Transition 48 x 36 x 13 Starter Unit	\$803.00
TRN-SB-483613XA-L	Transition 48 x 36 x 13 Adder Unit	\$959.00
TRN-SB-483613XA-T	Transition 48 x 36 x 13 Adder Unit	\$739.00

TOTAL•LIBRARY

I N T E R I O R S

Model Number	General Description	Price
TRN-SB-483619-L	Transition 48 x 36 x 19 Starter Unit	\$852.00
TRN-SB-483619-T	Transition 48 x 36 x 19 Starter Unit	\$572.00
TRN-SB-483619A-L	Transition 48 x 36 x 19 Adder Unit	\$663.00
TRN-SB-483619A-T	Transition 48 x 36 x 19 Adder Unit	\$445.00
TRN-SB-483619V-L	Transition 48 x 36 x 19 Starter Unit	\$1,489.00
TRN-SB-483619V-T	Transition 48 x 36 x 19 Starter Unit	\$1,096.00
TRN-SB-483619VA-L	Transition 48 x 36 x 19 Adder Unit	\$1,158.00
TRN-SB-483619VA-T	Transition 48 x 36 x 19 Adder Unit	\$875.00
TRN-SB-483619X-L	Transition 48 x 36 x 19 Starter Unit	\$1,489.00
TRN-SB-483619X-T	Transition 48 x 36 x 19 Starter Unit	\$1,096.00
TRN-SB-483619XA-L	Transition 48 x 36 x 19 Adder Unit	\$1,158.00
TRN-SB-483619XA-T	Transition 48 x 36 x 19 Adder Unit	\$875.00
TRN-SB-601213-L	Transition 60 x 12 x 13 Starter Unit	\$571.00
TRN-SB-601213-T	Transition 60 x 12 x 13 Starter Unit	\$440.00
TRN-SB-601213A-L	Transition 60 x 12 x 13 Adder Unit	\$428.00
TRN-SB-601213A-T	Transition 60 x 12 x 13 Adder Unit	\$319.00
TRN-SB-601219-L	Transition 60 x 12 x 19 Starter Unit	\$792.00
TRN-SB-601219-T	Transition 60 x 12 x 19 Starter Unit	\$531.00
TRN-SB-601219A-L	Transition 60 x 12 x 19 Adder Unit	\$588.00
TRN-SB-601219A-T	Transition 60 x 12 x 19 Adder Unit	\$395.00
TRN-SB-601813-L	Transition 60 x 18 x 13 Starter Unit	\$646.00
TRN-SB-601813-T	Transition 60 x 18 x 13 Starter Unit	\$461.00
TRN-SB-601813A-L	Transition 60 x 18 x 13 Adder Unit	\$499.00
TRN-SB-601813A-T	Transition 60 x 18 x 13 Adder Unit	\$339.00
TRN-SB-601819-L	Transition 60 x 18 x 19 Starter Unit	\$840.00
TRN-SB-601819-T	Transition 60 x 18 x 19 Starter Unit	\$563.00
TRN-SB-601819A-L	Transition 60 x 18 x 19 Adder Unit	\$639.00
TRN-SB-601819A-T	Transition 60 x 18 x 19 Adder Unit	\$429.00
TRN-SB-602413-L	Transition 60 x 24 x 13 Starter Unit	\$722.00
TRN-SB-602413-T	Transition 60 x 24 x 13 Starter Unit	\$495.00
TRN-SB-602413A-L	Transition 60 x 24 x 13 Adder Unit	\$568.00
TRN-SB-602413A-T	Transition 60 x 24 x 13 Adder Unit	\$372.00
TRN-SB-602419-L	Transition 60 x 24 x 19 Starter Unit	\$872.00
TRN-SB-602419-T	Transition 60 x 24 x 19 Starter Unit	\$584.00
TRN-SB-602419A-L	Transition 60 x 24 x 19 Adder Unit	\$668.00
TRN-SB-602419A-T	Transition 60 x 24 x 19 Adder Unit	\$448.00
TRN-SB-603013-L	Transition 60 x 30 x 13 Starter Unit	\$803.00
TRN-SB-603013-T	Transition 60 x 30 x 13 Starter Unit	\$535.00
TRN-SB-603013A-L	Transition 60 x 30 x 13 Adder Unit	\$631.00
TRN-SB-603013A-T	Transition 60 x 30 x 13 Adder Unit	\$411.00
TRN-SB-603019-L	Transition 60 x 30 x 19 Starter Unit	\$941.00
TRN-SB-603019-T	Transition 60 x 30 x 19 Starter Unit	\$631.00
TRN-SB-603019A-L	Transition 60 x 30 x 19 Adder Unit	\$738.00
TRN-SB-603019A-T	Transition 60 x 30 x 19 Adder Unit	\$496.00
TRN-SB-603613-L	Transition 60 x 36 x 13 Starter Unit	\$820.00
TRN-SB-603613-T	Transition 60 x 36 x 13 Starter Unit	\$547.00
TRN-SB-603613A-L	Transition 60 x 36 x 13 Adder Unit	\$636.00
TRN-SB-603613A-T	Transition 60 x 36 x 13 Adder Unit	\$426.00
TRN-SB-603613V-L	Transition 60 x 36 x 13 Starter Unit	\$1,434.00
TRN-SB-603613V-T	Transition 60 x 36 x 13 Starter Unit	\$1,054.00
TRN-SB-603613VA-L	Transition 60 x 36 x 13 Adder Unit	\$1,113.00

TOTAL•LIBRARY

INTERIORS

Model Number	General Description	Price
TRN-SB-603613VA-T	Transition 60 x 36 x 13 Adder Unit	\$842.00
TRN-SB-603613X-L	Transition 60 x 36 x 13 Starter Unit	\$1,434.00
TRN-SB-603613X-T	Transition 60 x 36 x 13 Starter Unit	\$1,054.00
TRN-SB-603613XA-L	Transition 60 x 36 x 13 Adder Unit	\$1,113.00
TRN-SB-603613XA-T	Transition 60 x 36 x 13 Adder Unit	\$842.00
TRN-SB-603619-T	Transition 60 x 36 x 19 Starter Unit	\$664.00
TRN-SB-603619A-T	Transition 60 x 36 x 19 Adder Unit	\$529.00
TRN-SB-841213-L	Transition 84 x 12 x 13 Starter Unit	\$770.00
TRN-SB-841213-T	Transition 84 x 12 x 13 Starter Unit	\$571.00
TRN-SB-841213A-L	Transition 84 x 12 x 13 Adder Unit	\$618.00
TRN-SB-841213A-T	Transition 84 x 12 x 13 Adder Unit	\$420.00
TRN-SB-841219-L	Transition 84 x 12 x 19 Starter Unit	\$1,080.00
TRN-SB-841219-T	Transition 84 x 12 x 19 Starter Unit	\$723.00
TRN-SB-841219A-L	Transition 84 x 12 x 19 Adder Unit	\$796.00
TRN-SB-841219A-T	Transition 84 x 12 x 19 Adder Unit	\$534.00
TRN-SB-841813-L	Transition 84 x 18 x 13 Starter Unit	\$866.00
TRN-SB-841813-T	Transition 84 x 18 x 13 Starter Unit	\$668.00
TRN-SB-841813A-L	Transition 84 x 18 x 13 Adder Unit	\$679.00
TRN-SB-841813A-T	Transition 84 x 18 x 13 Adder Unit	\$446.00
TRN-SB-841819-L	Transition 84 x 18 x 19 Starter Unit	\$1,149.00
TRN-SB-841819-T	Transition 84 x 18 x 19 Starter Unit	\$771.00
TRN-SB-841819A-L	Transition 84 x 18 x 19 Adder Unit	\$865.00
TRN-SB-841819A-T	Transition 84 x 18 x 19 Adder Unit	\$579.00
TRN-SB-842413-L	Transition 84 x 24 x 13 Starter Unit	\$965.00
TRN-SB-842413-T	Transition 84 x 24 x 13 Starter Unit	\$644.00
TRN-SB-842413A-L	Transition 84 x 24 x 13 Adder Unit	\$739.00
TRN-SB-842413A-T	Transition 84 x 24 x 13 Adder Unit	\$495.00
TRN-SB-842416A-T	Transition 84 x 24 x 16 Adder Unit	\$767.00
TRN-SB-842419-L	Transition 84 x 24 x 19 Starter Unit	\$1,190.00
TRN-SB-842419-T	Transition 84 x 24 x 19 Starter Unit	\$797.00
TRN-SB-842419A-L	Transition 84 x 24 x 19 Adder Unit	\$905.00
TRN-SB-842419A-T	Transition 84 x 24 x 19 Adder Unit	\$607.00
TRN-SB-843013-L	Transition 84 x 30 x 13 Starter Unit	\$1,038.00
TRN-SB-843013-T	Transition 84 x 30 x 13 Starter Unit	\$700.00
TRN-SB-843013A-L	Transition 84 x 30 x 13 Adder Unit	\$822.00
TRN-SB-843013A-T	Transition 84 x 30 x 13 Adder Unit	\$549.00
TRN-SB-843016-T	Transition 84 x 30 x 16 Starter Unit	\$865.00
TRN-SB-843016A-T	Transition 84 x 30 x 16 Adder Unit	\$767.00
TRN-SB-843019-L	Transition 84 x 30 x 19 Starter Unit	\$1,288.00
TRN-SB-843019-T	Transition 84 x 30 x 19 Starter Unit	\$865.00
TRN-SB-843019A-L	Transition 84 x 30 x 19 Adder Unit	\$1,007.00
TRN-SB-843019A-T	Transition 84 x 30 x 19 Adder Unit	\$676.00
TRN-SB-843613-L	Transition 84 x 36 x 13 Starter Unit	\$1,076.00
TRN-SB-843613-T	Transition 84 x 36 x 13 Starter Unit	\$718.00
TRN-SB-843613A-L	Transition 84 x 36 x 13 Adder Unit	\$904.00
TRN-SB-843613A-T	Transition 84 x 36 x 13 Adder Unit	\$571.00
TRN-SB-843613V-L	Transition 84 x 36 x 13 Starter Unit	\$1,880.00
TRN-SB-843613V-T	Transition 84 x 36 x 13 Starter Unit	\$1,354.00
TRN-SB-843613VA-L	Transition 84 x 36 x 13 Adder Unit	\$1,581.00
TRN-SB-843613VA-T	Transition 84 x 36 x 13 Adder Unit	\$1,094.00
TRN-SB-843613X-L	Transition 84 x 36 x 13 Starter Unit	\$1,880.00

TOTAL•LIBRARY

INTERIORS

Model Number	General Description	Price
TRN-SB-843613X-T	Transition 84 x 36 x 13 Starter Unit	\$1,354.00
TRN-SB-843613XA-L	Transition 84 x 36 x 13 Adder Unit	\$1,581.00
TRN-SB-843616-T	Transition 84 x 36 x 16 Starter Unit	\$865.00
TRN-SB-843619-L	Transition 84 x 36 x 19 Starter Unit	\$1,358.00
TRN-SB-843619-T	Transition 84 x 36 x 19 Starter Unit	\$910.00
TRN-SB-843619A-L	Transition 84 x 36 x 19 Adder Unit	\$1,074.00
TRN-SB-843619A-T	Transition 84 x 36 x 19 Adder Unit	\$719.00
TRN-SB-843619V-L	Transition 84 x 36 x 19 Starter Unit	\$2,375.00
TRN-SB-843619V-T	Transition 84 x 36 x 19 Starter Unit	\$1,690.00
TRN-SB-843619VA-L	Transition 84 x 36 x 19 Adder Unit	\$1,877.00
TRN-SB-843619VA-T	Transition 84 x 36 x 19 Adder Unit	\$1,355.00
TRN-SB-843619X-L	Transition 84 x 36 x 19 Starter Unit	\$2,375.00
TRN-SB-843619X-T	Transition 84 x 36 x 19 Starter Unit	\$1,690.00
TRN-SB-843619XA-L	Transition 84 x 36 x 19 Adder Unit	\$1,877.00
TRN-SB-843619XA-T	Transition 84 x 36 x 19 Adder Unit	\$1,355.00
TRN-SB-932613-L	Transition 93-1/2 x 28-3/8 x 13 Starter Unit	\$1,473.00
TRN-SB-932613A-L	Transition 93-1/2 x 27-3/8 x 13 Adder Unit	\$1,265.00
TRN-SB-961819-T	Transition 96 x 18 x 19 Starter Unit	\$869.00
TRN-SB-961819A-T	Transition 96 x 18 x 19 Adder Unit	\$579.00
TRN-SB-963019A-T	Transition 96 x 30 x 19 Adder Unit	\$773.00
TRN-SBWW-363613-T	Transition Starter Shelving Unit 36" x 38"W x 13"D, concave wave shelves, w/ Baltic Birch Core	\$1,393.00
TRN-SBWW-363613A-T	Transition Adder Shelving Unit 36" x 37"W x 13"D, concave wave shelves, w/ Baltic Birch Core	\$1,007.00
TRN-SBWW-483613-L	Transition Starter Shelving Unit 48"H x 38"W x 13"D - (mounting track sold separately)	\$1,581.00
TRN-SBWW-483613A-L	Transition Adder Shelving Unit 48"H x 37"W x 13"D - (mounting track sold separately)	\$1,138.00
TRN-SBWW-603213A-L	Transition 60"H x 33"W x ~15"D Concave Wave Adder Unit	\$1,064.00
TRN-SBWW-603613-L	Transition Starter Shelving Unit 60"H x 38"W x 13"D - (mounting track sold separately)	\$1,416.00
TRN-SBWW-603613A-L	Transition 60"H x 37"W x ~15"D Concave Wave Adder Unit	\$1,064.00
TRN-SBWW-723613-L	Transition 72"H x 38"W x 13"D Concave Starter Unit	\$1,384.00
TRN-SBWW-723613A-L	Transition 72"H x 38"W x 13"D Concave Wave Adder Unit	\$1,249.00
TRN-SBWW-843613-L	Transition Starter Shelving Unit 84" x 38"W x 13"D, concave wave shelves, w/ Baltic Birch Core	\$2,638.00
TRN-SBWW-843613A-L	Transition Adder Shelving Unit 84" x 37"W x 13"D, concave wave shelves, w/ Baltic Birch Core	\$2,182.00
TRN-SBWX-363613A-T	Transition Adder Shelving Unit 36" x 37"W x 13"D, convex wave shelves, w/ Baltic Birch Core	\$1,007.00
TRN-SBWX-483613A-L	Transition Adder Shelving Unit 48"H x 37"W x 13"D - (mounting track sold separately)	\$1,138.00
TRN-SBWX-603213-L	Transition 60"H x 34"W x ~15"D Convex Starter Unit	\$1,169.00
TRN-SBWX-603213A-L	Transition 60"H x 33"W x ~15"D Convex Wave Adder Unit	\$1,064.00
TRN-SBWX-603613-L	Transition 60"H x 38"W x ~15"D Convex Starter Unit	\$1,169.00
TRN-SBWX-603613A-L	Transition 60"H x 37"W x ~15"D Convex Wave Adder Unit	\$1,064.00
TRN-SBWX-723613A-L	Transition 72"H x 38"W x 13"D Convex Wave Adder Unit	\$1,249.00
TRN-SBWX-843613A-L	Transition Adder Shelving Unit 84" x 37"W x 13"D, convex wave shelves, w/ Baltic Birch Core	\$2,182.00
TRN-SH12F-13-L	Transition 12 x 13 Shelf - Fixed Cam	\$54.00
TRN-SH12F-13-T	Transition 12 x 13 Shelf - Fixed Cam	\$35.00
TRN-SH12F-19-L	Transition 12 x 19 Shelf - Fixed Cam	\$73.00
TRN-SH12F-19-T	Transition 12 x 19 Shelf - Fixed Cam	\$48.00
TRN-SH12F-LOCKER-13-L	Transition 12 x 13 Locker Shelf /w Coat Hook - Fixed Cam	\$73.00
TRN-SH12F-LOCKER-13-T	Transition 12 x 13 Locker Shelf /w Coat Hook - Fixed Cam	\$48.00
TRN-SH12F-LOCKER-19-L	Transition 12 x 19 Locker Shelf /w Coat Hook - Fixed Cam	\$92.00
TRN-SH12F-LOCKER-19-T	Transition 12 x 19 Locker Shelf /w Coat Hook - Fixed Cam	\$61.00
TRN-SH12T-13-L	Transition 12 x 13 Shelf - Tab Cam	\$52.00
TRN-SH12T-13-T	Transition 12 x 13 Shelf - Tab Cam	\$33.00
TRN-SH12T-19-L	Transition 12 x 19 Shelf - Tab Cam	\$70.00
TRN-SH12T-19-T	Transition 12 x 19 Shelf - Tab Cam	\$47.00

TOTAL•LIBRARY

INTERIORS

Model Number	General Description	Price
TRN-SH12T-LOCKER-13-T	Transition adjustable, 12"W x 13"L x 1"D, Locker Shelf /w Coat Hook - Tab Cam	\$48.00
TRN-SH18F-13-L	Transition 18 x 13 Shelf - Fixed Cam	\$58.00
TRN-SH18F-13-T	Transition 18 x 13 Shelf - Fixed Cam	\$38.00
TRN-SH18F-19-L	Transition 18 x 19 Shelf - Fixed Cam	\$83.00
TRN-SH18F-19-T	Transition 18 x 19 Shelf - Fixed Cam	\$54.00
TRN-SH18F-LOCKER-13-L	Transition 18 x 13 Locker Shelf /w Coat Hook - Fixed Cam	\$77.00
TRN-SH18F-LOCKER-13-T	Transition 18 x 13 Locker Shelf /w Coat Hook - Fixed Cam	\$51.00
TRN-SH18F-LOCKER-19-L	Transition 18 x 19 Locker Shelf /w Coat Hook - Fixed Cam	\$102.00
TRN-SH18F-LOCKER-19-T	Transition 18 x 19 Locker Shelf /w Coat Hook - Fixed Cam	\$66.00
TRN-SH18T-13-L	Transition 18 x 13 Shelf - Tab Cam	\$57.00
TRN-SH18T-13-T	Transition 18 x 13 Shelf - Tab Cam	\$37.00
TRN-SH18T-19-L	Transition 18 x 19 Shelf - Tab Cam	\$80.00
TRN-SH18T-19-T	Transition 18 x 19 Shelf - Tab Cam	\$52.00
TRN-SH24F-13-L	Transition 24 x 13 Shelf - Fixed Cam	\$70.00
TRN-SH24F-13-T	Transition 24 x 13 Shelf - Fixed Cam	\$47.00
TRN-SH24F-19-L	Transition 24 x 19 Shelf Adjustable Fixed Cam	\$91.00
TRN-SH24F-19-T	Transition 24 x 19 Shelf Adjustable Fixed Cam	\$59.00
TRN-SH24F-LOCKER-13-L	Transition 24 x 13 Locker Shelf /w Coat Hooks - Fixed Cam	\$103.00
TRN-SH24F-LOCKER-13-T	Transition 24 x 13 Locker Shelf /w Coat Hooks - Fixed Cam	\$68.00
TRN-SH24F-LOCKER-19-L	Transition 24 x 19 Locker Shelf /w Coat Hooks	\$108.00
TRN-SH24F-LOCKER-19-T	Transition 24 x 19 Locker Shelf /w Coat Hooks	\$70.00
TRN-SH24T-13-L	Transition 24 x 13 Shelf - Tab Cam	\$68.00
TRN-SH24T-13-T	Transition 24 x 13 Shelf - Tab Cam	\$46.00
TRN-SH24T-19-L	Transition 24 x 19 Shelf Adjustable Tab Cam	\$89.00
TRN-SH24T-19-T	Transition 24 x 19 Shelf Adjustable Tab Cam	\$58.00
TRN-SH30F-13-L	Transition 30 x 13 Shelf - Fixed Cam	\$83.00
TRN-SH30F-13-T	Transition 30 x 13 Shelf - Fixed Cam	\$54.00
TRN-SH30F-19-L	Transition 30 x 19 Shelf Adjustable Fixed Cam	\$103.00
TRN-SH30F-19-T	Transition 30 x 19 Shelf Adjustable Fixed Cam	\$68.00
TRN-SH30T-13-L	Transition 30 x 13 Shelf - Tab Cam	\$80.00
TRN-SH30T-13-T	Transition 30 x 13 Shelf - Tab Cam	\$52.00
TRN-SH30T-19-L	Transition 30 x 19 Shelf Adjustable Tab Cam	\$102.00
TRN-SH30T-19-T	Transition 30 x 19 Shelf Adjustable Tab Cam	\$66.00
TRN-SH36F-13-L	Transition 36 x 13 Shelf - Fixed Cam	\$89.00
TRN-SH36F-13-T	Transition 36 x 13 Shelf - Fixed Cam	\$58.00
TRN-SH36F-19-L	Transition 36 x 19 Shelf Adjustable Fixed Cam	\$112.00
TRN-SH36F-19-T	Transition 36 x 19 Shelf Adjustable Fixed Cam	\$73.00
TRN-SH36F-SEAT-13-T-COM	Transition 36 x 13 Uph Seat - Fixed Cam	\$427.00
TRN-SH36F-SEAT-13-T-G3	Transition 36 x 13 Uph Seat - Fixed Cam	\$476.00
TRN-SH36F-SEAT-13-T-G4	Transition 36 x 13 Uph Seat - Fixed Cam	\$499.00
TRN-SH36F-SEAT-13-T-G5	Transition 36 x 13 Uph Seat - Fixed Cam	\$531.00
TRN-SH36F-SEAT-13-T-G6	Transition 36 x 13 Uph Seat - Fixed Cam	\$571.00
TRN-SH36F-SEAT-13-T-G7	Transition 36 x 13 Uph Seat - Fixed Cam	\$610.00
TRN-SH36F-SEAT-13-T-G8	Transition 36 x 13 Uph Seat - Fixed Cam	\$649.00
TRN-SH36F-SEAT-13-T-G9	Transition 36 x 13 Uph Seat - Fixed Cam	\$692.00
TRN-SH36F-SEAT-19-T-COM	Transition 36 x 19 Uph Seat - Fixed Cam	\$533.00
TRN-SH36F-SEAT-19-T-G3	Transition 36 x 19 Uph Seat - Fixed Cam	\$594.00
TRN-SH36F-SEAT-19-T-G4	Transition 36 x 19 Uph Seat - Fixed Cam	\$623.00
TRN-SH36F-SEAT-19-T-G5	Transition 36 x 19 Uph Seat - Fixed Cam	\$663.00
TRN-SH36F-SEAT-19-T-G6	Transition 36 x 19 Uph Seat - Fixed Cam	\$712.00
TRN-SH36F-SEAT-19-T-G7	Transition 36 x 19 Uph Seat - Fixed Cam	\$761.00

TOTAL•LIBRARY

I N T E R I O R S

Model Number	General Description	Price
TRN-SH36F-SEAT-19-T-G8	Transition 36 x 19 Uph Seat - Fixed Cam	\$811.00
TRN-SH36F-SEAT-19-T-G9	Transition 36 x 19 Uph Seat - Fixed Cam	\$862.00
TRN-SH36T-13-L	Transition 36 x 13 Shelf - Tab Cam	\$86.00
TRN-SH36T-13-T	Transition 36 x 13 Shelf - Tab Cam	\$56.00
TRN-SH36T-19-L	Transition 36 x 19 Shelf Adjustable Tab Cam	\$110.00
TRN-SH36T-19-T	Transition 36 x 19 Shelf Adjustable Tab Cam	\$72.00
TRN-SH36VF-13-L	Transition 36 x 13 Shelf - Fixed Cam	\$89.00
TRN-SH36VF-13-T	Transition 36 x 13 Shelf - Fixed Cam	\$58.00
TRN-SH36VF-19-L	Transition 36 x 19 Shelf Adjustable Fixed Cam	\$112.00
TRN-SH36VF-19-T	Transition 36 x 19 Shelf Adjustable Fixed Cam	\$73.00
TRN-SH36VF-SEAT-13-T-COM	Transition 36 x 13 Uph Seat - Fixed Cam	\$485.00
TRN-SH36VF-SEAT-13-T-G3	Transition 36 x 13 Uph Seat - Fixed Cam	\$541.00
TRN-SH36VF-SEAT-13-T-G4	Transition 36 x 13 Uph Seat - Fixed Cam	\$566.00
TRN-SH36VF-SEAT-13-T-G5	Transition 36 x 13 Uph Seat - Fixed Cam	\$604.00
TRN-SH36VF-SEAT-13-T-G6	Transition 36 x 13 Uph Seat - Fixed Cam	\$648.00
TRN-SH36VF-SEAT-13-T-G7	Transition 36 x 13 Uph Seat - Fixed Cam	\$694.00
TRN-SH36VF-SEAT-13-T-G8	Transition 36 x 13 Uph Seat - Fixed Cam	\$738.00
TRN-SH36VF-SEAT-13-T-G9	Transition 36 x 13 Uph Seat - Fixed Cam	\$784.00
TRN-SH36VF-SEAT-19-T-COM	Transition 36 x 19 Uph Seat - Fixed Cam	\$607.00
TRN-SH36VF-SEAT-19-T-G3	Transition 36 x 19 Uph Seat - Fixed Cam	\$676.00
TRN-SH36VF-SEAT-19-T-G4	Transition 36 x 19 Uph Seat - Fixed Cam	\$708.00
TRN-SH36VF-SEAT-19-T-G5	Transition 36 x 19 Uph Seat - Fixed Cam	\$754.00
TRN-SH36VF-SEAT-19-T-G6	Transition 36 x 19 Uph Seat - Fixed Cam	\$811.00
TRN-SH36VF-SEAT-19-T-G7	Transition 36 x 19 Uph Seat - Fixed Cam	\$866.00
TRN-SH36VF-SEAT-19-T-G8	Transition 36 x 19 Uph Seat - Fixed Cam	\$922.00
TRN-SH36VF-SEAT-19-T-G9	Transition 36 x 19 Uph Seat - Fixed Cam	\$979.00
TRN-SH36VT-13-L	Transition 36 x 13 Shelf - Tab Cam	\$86.00
TRN-SH36VT-13-T	Transition 36 x 13 Shelf - Tab Cam	\$56.00
TRN-SH36VT-19-L	Transition 36 x 19 Shelf Adjustable Tab Cam	\$110.00
TRN-SH36VT-19-T	Transition 36 x 19 Shelf Adjustable Tab Cam	\$72.00
TRN-SH36XF-13-L	Transition 36 x 13 Shelf - Fixed Cam	\$89.00
TRN-SH36XF-13-T	Transition 36 x 13 Shelf - Fixed Cam	\$58.00
TRN-SH36XF-19-L	Transition 36 x 19 Shelf Adjustable Fixed Cam	\$112.00
TRN-SH36XF-19-T	Transition 36 x 19 Shelf Adjustable Fixed Cam	\$73.00
TRN-SH36XF-SEAT-13-T-COM	Transition 36 x 13 Uph Seat - Fixed Cam	\$485.00
TRN-SH36XF-SEAT-13-T-G3	Transition 36 x 13 Uph Seat - Fixed Cam	\$541.00
TRN-SH36XF-SEAT-13-T-G4	Transition 36 x 13 Uph Seat - Fixed Cam	\$566.00
TRN-SH36XF-SEAT-13-T-G5	Transition 36 x 13 Uph Seat - Fixed Cam	\$604.00
TRN-SH36XF-SEAT-13-T-G6	Transition 36 x 13 Uph Seat - Fixed Cam	\$648.00
TRN-SH36XF-SEAT-13-T-G7	Transition 36 x 13 Uph Seat - Fixed Cam	\$694.00
TRN-SH36XF-SEAT-13-T-G8	Transition 36 x 13 Uph Seat - Fixed Cam	\$738.00
TRN-SH36XF-SEAT-13-T-G9	Transition 36 x 13 Uph Seat - Fixed Cam	\$784.00
TRN-SH36XF-SEAT-19-T-COM	Transition 36 x 19 Uph Seat - Fixed Cam	\$607.00
TRN-SH36XF-SEAT-19-T-G3	Transition 36 x 19 Uph Seat - Fixed Cam	\$676.00
TRN-SH36XF-SEAT-19-T-G4	Transition 36 x 19 Uph Seat - Fixed Cam	\$708.00
TRN-SH36XF-SEAT-19-T-G5	Transition 36 x 19 Uph Seat - Fixed Cam	\$754.00
TRN-SH36XF-SEAT-19-T-G6	Transition 36 x 19 Uph Seat - Fixed Cam	\$811.00
TRN-SH36XF-SEAT-19-T-G7	Transition 36 x 19 Uph Seat - Fixed Cam	\$866.00
TRN-SH36XF-SEAT-19-T-G8	Transition 36 x 19 Uph Seat - Fixed Cam	\$922.00
TRN-SH36XF-SEAT-19-T-G9	Transition 36 x 19 Uph Seat - Fixed Cam	\$979.00
TRN-SH36XT-13-L	Transition 36 x 13 Shelf - Tab Cam	\$86.00

TOTAL•LIBRARY

INTERIORS

Model Number	General Description	Price
TRN-SH36XT-13-T	Transition 36 x 13 Shelf - Tab Cam	\$56.00
TRN-SH36XT-19-L	Transition 36 x 19 Shelf Adjustable Tab Cam	\$110.00
TRN-SH36XT-19-T	Transition 36 x 19 Shelf Adjustable Tab Cam	\$72.00
TRN-SHIN-13-L	Transition 13 x 13 Inside Corner Shelf - Fixed Cam	\$276.00
TRN-SHIN-13-T	Transition 13 x 13 Inside Corner Shelf - Fixed Cam	\$180.00
TRN-SHIN-19-L	Transition 19 x 19 Inside Corner Shelf - Fixed Cam	\$403.00
TRN-SHIN-19-T	Transition 19 x 19 Inside Corner Shelf - Fixed Cam	\$262.00
TRN-SHOS-13-L	Transition 13 x 13 Outside Corner Shelf - Fixed Cam	\$264.00
TRN-SHOS-13-T	Transition 13 x 13 Outside Corner Shelf - Fixed Cam	\$172.00
TRN-SHOS-19-L	Transition 19 x 19 Outside Corner Shelf - Fixed Cam	\$381.00
TRN-SHOS-19-T	Transition 19 x 19 Outside Corner Shelf - Fixed Cam	\$249.00
TRO-2P1U1C-120-B	2 AC recep, 1 USB Port, 1 USB-C Port, 120" cord, Black finish	\$473.00
TRO-2P1U1C-120-ST	2 AC recep, 1 USB Port, 1 USB-C Port, 120" cord, Storm finish	\$473.00
TRO-2P1U1C-72-B	2 AC recep, 1 USB Port, 1 USB-C Port, 72" cord, Black finish	\$465.00
TRO-2P1U1C-72-ST	2 AC recep, 1 USB Port, 1 USB-C Port, 72" cord, Storm finish	\$465.00
TS-20-COM	Toadstool 20"H	\$641.00
TS-20-G3	Toadstool 20"H	\$690.00
TS-20-G4	Toadstool 20"H	\$715.00
TS-20-G5	Toadstool 20"H	\$742.00
TS-20-G6	Toadstool 20"H	\$767.00
TS-20-G7	Toadstool 20"H	\$793.00
TS-20-G8	Toadstool 20"H	\$817.00
TS-20-G9	Toadstool 20"H	\$844.00
TS-25-FR-COM	Toadstool 25"H, /w Footring	\$857.00
TS-25-FR-G3	Toadstool 25"H, /w Footring	\$910.00
TS-25-FR-G4	Toadstool 25"H, /w Footring	\$945.00
TS-25-FR-G5	Toadstool 25"H, /w Footring	\$985.00
TS-25-FR-G6	Toadstool 25"H, /w Footring	\$1,023.00
TS-25-FR-G7	Toadstool 25"H, /w Footring	\$1,061.00
TS-25-FR-G8	Toadstool 25"H, /w Footring	\$1,101.00
TS-25-FR-G9	Toadstool 25"H, /w Footring	\$1,142.00
TS-30-FR-COM	Toadstool 30" /w Footrest	\$857.00
TS-30-FR-G3	Toadstool 30" /w Footrest	\$910.00
TS-30-FR-G4	Toadstool 30" /w Footrest	\$945.00
TS-30-FR-G5	Toadstool 30" /w Footrest	\$985.00
TS-30-FR-G6	Toadstool 30" /w Footrest	\$1,023.00
TS-30-FR-G7	Toadstool 30" /w Footrest	\$1,061.00
TS-30-FR-G8	Toadstool 30" /w Footrest	\$1,101.00
TS-30-FR-G9	Toadstool 30" /w Footrest	\$1,142.00
TS-4665-MSWD	46"W x 65"H Three Sided Mobile Slatwall Display	\$4,201.00
TSDB-2448-L	elements 24"W x 48"H, Slatwall Display Board, HPL finish	\$598.00
TSDB-2448-M	elements 24"W x 48"H, Slatwall Display Board, Maple finish	\$749.00
TSDB-2448-O	elements 24"W x 48"H, Slatwall Display Board, Oak finish	\$717.00
TSDB-4848-L	elements 48"W x 48"H, Slatwall Display Board, HPL finish	\$716.00
TSDB-4848-M	elements 48"W x 48"H, Slatwall Display Board, Maple finish	\$895.00
TSDB-4848-O	elements 48"W x 48"H, Slatwall Display Board, Oak finish	\$858.00
TT0030-16	Timetable - Occasional Round, 30"Dia x 16"H	\$831.00
TT2424-16	Timetable - Occasional Sq, 24" x 24" x 16"H	\$702.00
TT2430-16	Timetable - Occasional Rectangular, 24" x 30" x 16"H	\$729.00
TT2448-16	Timetable - Occasional Rectangular, 24" x 48" x 16"H	\$831.00
TT3030-16	Timetable - Occasional Sq, 30" x 30" x 16"H	\$797.00

TOTAL•LIBRARY

I N T E R I O R S

Model Number	General Description	Price
TT3048-16	Timetable - Occasional Rectangular, 30" x 48" x 16"H	\$911.00
TTAB-2448	elements 24"W x 48"H, Tackable Acoustic Board	\$293.00
TTAB-2472	elements 24"W x 72"H, Tackable Acoustic Board	\$710.00
TTAB-2824	elements 28"W x 24"H, Tackable Acoustic Board	\$293.00
TTAB-3648	elements 36"W x 48"H, Tackable Acoustic Board	\$196.00
TTAB-4848	elements 48"W x 48"H, Tackable Acoustic Board	\$429.00
TTAB-7236	elements 72"W x 36"H, Tackable Acoustic Board	\$593.00
TTAB-7248	elements 72"W x 48"H, Tackable Acoustic Board	\$593.00
TTC-60-16	Timetable - Occasional 60 degree curve, 54"W, 24" Returns, 16"H	\$1,291.00
TTP1818-16	Timetable - Occasional Pentagon, 18"Returns x 16"H	\$912.00
TTP2424-16	Timetable - Occasional Pentagon, 24"Returns x 16"H	\$1,120.00
TTSC-30-16	Timetable - Occasional Crescent 30" Dia	\$1,099.00
TTSC-51-16	Timetable - Occasional Crescent 51" Dia	\$1,291.00
TW096HC	Twist Full Hex Carrel 96" Dia. X 48"H	\$8,841.00
TW096HHC	Twist Half Hex Carrel 96" Dia. X 48"H	\$5,950.00
TW120HC	Twist Full Hex Carrel 120" Dia. X 48"H	\$11,028.00
TW120HHC	Twist Half Hex Carrel 120" Dia. X 48"H	\$7,462.00
TW2024DS	Twist Dictionary St& 20"D X 24"W	\$1,900.00
TW2424AS	Twist Atlas St& 24"D X 24"W	\$2,901.00
TW2836DOCT	Twist On-Line Catalog Table DF Starter 60"D X 36"W	\$3,134.00
TW2836DOCTA	Twist On-Line Catalog Table DF Adder 60"D X 35"W	\$2,200.00
TW2836DSC	Twist Carrel DF Starter 60"D X 36"W	\$3,153.00
TW2836DSCA	Twist Carrel DF Adder 60"D X 35"W	\$2,343.00
TW2836QC	Twist Quad Carrel 72"D X 72"W	\$5,701.00
TW2836SOCT	Twist On-Line Catalog Table SF Starter 31"D X 36"W	\$1,932.00
TW2836SOCTA	Twist On-Line Catalog Table SF Adder 31"D X 35"W	\$1,401.00
TW2836SSC	Twist Carrel SF Starter 31"D X 36"W	\$1,938.00
TW2836SSCA	Twist Carrel SF Adder 31"D X 35"W	\$1,459.00
TW2848DOCT	Twist On-Line Catalog Table DF Starter 60"D X 50"W	\$3,393.00
TW2848DOCTA	Twist On-Line Catalog Table DF Adder 60"D X 49"W	\$2,492.00
TW2848DSC	Twist Carrel DF Starter 60"D X 50"W	\$3,436.00
TW2848DSCA	Twist Carrel DF Adder 60"D X 49"W	\$2,663.00
TW2848QC	Twist Quad Carrel 99"D X 99"W	\$6,767.00
TW2848SOCT	Twist On-Line Catalog Table SF Starter 31"D X 50"W	\$2,153.00
TW2848SOCTA	Twist On-Line Catalog Table SF Adder 31"D X 49"W	\$1,659.00
TW2848SSC	Twist Carrel SF Starter 31"D X 50"W	\$2,182.00
TW2848SSCA	Twist Carrel SF Adder 31"D X 49"W	\$1,745.00
TWR-241484-LL-H?P?A	elements Wardrobe Stge Unit	\$1,404.00
TWR-241484-LL-H?P?N	elements Wardrobe Stge Unit	\$1,375.00
TWR-241484-MM-H?P?A	elements Wardrobe Stge Unit	\$2,050.00
TWR-241484-MM-H?P?N	elements Wardrobe Stge Unit	\$2,017.00
TWR-241484-OO-H?P?A	elements Wardrobe Stge Unit	\$1,864.00
TWR-241484-OO-H?P?N	elements Wardrobe Stge Unit	\$1,835.00
TWR-241484-TT-H?P?A	elements Wardrobe Stge Unit	\$986.00
TWR-241484-TT-H?P?N	elements Wardrobe Stge Unit	\$953.00
TWR-242084-LL-H?P?A	elements Wardrobe Stge Unit	\$1,544.00
TWR-242084-LL-H?P?N	elements Wardrobe Stge Unit	\$1,515.00
TWR-242084-MM-H?P?A	elements Wardrobe Stge Unit	\$2,280.00
TWR-242084-MM-H?P?N	elements Wardrobe Stge Unit	\$2,246.00
TWR-242084-OO-H?P?A	elements Wardrobe Stge Unit	\$2,074.00
TWR-242084-OO-H?P?N	elements Wardrobe Stge Unit	\$2,044.00

TOTAL•LIBRARY

INTERIORS

Model Number	General Description	Price
TWR-242084-TT-H?P?A	elements Wardrobe Stge Unit	\$1,044.00
TWR-242084-TT-H?P?N	elements Wardrobe Stge Unit	\$1,010.00
TWR-242484-LL-H?P?A	elements Wardrobe Stge Unit	\$1,645.00
TWR-242484-LL-H?P?N	elements Wardrobe Stge Unit	\$1,616.00
TWR-242484-MM-H?P?A	elements Wardrobe Stge Unit	\$2,438.00
TWR-242484-MM-H?P?N	elements Wardrobe Stge Unit	\$2,406.00
TWR-242484-OO-H?P?A	elements Wardrobe Stge Unit	\$2,220.00
TWR-242484-OO-H?P?N	elements Wardrobe Stge Unit	\$2,188.00
TWR-242484-TT-H?P?A	elements Wardrobe Stge Unit	\$1,084.00
TWR-242484-TT-H?P?N	elements Wardrobe Stge Unit	\$1,051.00
TWR-301484-LL-H?P?A	elements Wardrobe Stge Unit	\$1,584.00
TWR-301484-LL-H?P?N	elements Wardrobe Stge Unit	\$1,556.00
TWR-301484-MM-H?P?A	elements Wardrobe Stge Unit	\$2,460.00
TWR-301484-MM-H?P?N	elements Wardrobe Stge Unit	\$2,429.00
TWR-301484-OO-H?P?A	elements Wardrobe Stge Unit	\$2,240.00
TWR-301484-OO-H?P?N	elements Wardrobe Stge Unit	\$2,208.00
TWR-301484-TT-H?P?A	elements Wardrobe Stge Unit	\$1,105.00
TWR-301484-TT-H?P?N	elements Wardrobe Stge Unit	\$1,071.00
TWR-302084-LL-H?P?A	elements Wardrobe Stge Unit	\$1,739.00
TWR-302084-LL-H?P?N	elements Wardrobe Stge Unit	\$1,710.00
TWR-302084-MM-H?P?A	elements Wardrobe Stge Unit	\$2,714.00
TWR-302084-MM-H?P?N	elements Wardrobe Stge Unit	\$2,684.00
TWR-302084-OO-H?P?A	elements Wardrobe Stge Unit	\$2,467.00
TWR-302084-OO-H?P?N	elements Wardrobe Stge Unit	\$2,438.00
TWR-302084-TT-H?P?A	elements Wardrobe Stge Unit	\$1,171.00
TWR-302084-TT-H?P?N	elements Wardrobe Stge Unit	\$1,138.00
TWR-302484-LL-H?P?A	elements Wardrobe Stge Unit	\$1,852.00
TWR-302484-LL-H?P?N	elements Wardrobe Stge Unit	\$1,822.00
TWR-302484-MM-H?P?A	elements Wardrobe Stge Unit	\$2,898.00
TWR-302484-MM-H?P?N	elements Wardrobe Stge Unit	\$2,866.00
TWR-302484-OO-H?P?A	elements Wardrobe Stge Unit	\$2,636.00
TWR-302484-OO-H?P?N	elements Wardrobe Stge Unit	\$2,605.00
TWR-302484-TT-H?P?A	elements Wardrobe Stge Unit	\$1,214.00
TWR-302484-TT-H?P?N	elements Wardrobe Stge Unit	\$1,181.00
TWR-361484-LL-H?P?A	elements Wardrobe Stge Unit	\$1,779.00
TWR-361484-LL-H?P?N	elements Wardrobe Stge Unit	\$1,749.00
TWR-361484-MM-H?P?A	elements Wardrobe Stge Unit	\$2,762.00
TWR-361484-MM-H?P?N	elements Wardrobe Stge Unit	\$2,729.00
TWR-361484-OO-H?P?A	elements Wardrobe Stge Unit	\$2,510.00
TWR-361484-OO-H?P?N	elements Wardrobe Stge Unit	\$2,483.00
TWR-361484-TT-H?P?A	elements Wardrobe Stge Unit	\$1,182.00
TWR-361484-TT-H?P?N	elements Wardrobe Stge Unit	\$1,149.00
TWR-362084-LL-H?P?A	elements Wardrobe Stge Unit	\$1,963.00
TWR-362084-LL-H?P?N	elements Wardrobe Stge Unit	\$1,931.00
TWR-362084-MM-H?P?A	elements Wardrobe Stge Unit	\$3,061.00
TWR-362084-MM-H?P?N	elements Wardrobe Stge Unit	\$3,029.00
TWR-362084-OO-H?P?A	elements Wardrobe Stge Unit	\$2,783.00
TWR-362084-OO-H?P?N	elements Wardrobe Stge Unit	\$2,753.00
TWR-362084-TT-H?P?A	elements Wardrobe Stge Unit	\$1,257.00
TWR-362084-TT-H?P?N	elements Wardrobe Stge Unit	\$1,224.00
TWR-362484-LL-H?P?A	elements Wardrobe Stge Unit	\$2,089.00

TOTAL•LIBRARY

I N T E R I O R S

Model Number	General Description	Price
TWR-362484-LL-H?P?N	elements Wardrobe Stge Unit	\$2,061.00
TWR-362484-MM-H?P?A	elements Wardrobe Stge Unit	\$3,268.00
TWR-362484-MM-H?P?N	elements Wardrobe Stge Unit	\$3,236.00
TWR-362484-OO-H?P?A	elements Wardrobe Stge Unit	\$2,971.00
TWR-362484-OO-H?P?N	elements Wardrobe Stge Unit	\$2,944.00
TWR-362484-TT-H?P?A	elements Wardrobe Stge Unit	\$1,306.00
TWR-362484-TT-H?P?N	elements Wardrobe Stge Unit	\$1,274.00
TWRL-182084-LL-H?P?A	elements Wardrobe Stge Unit w/L-Hinged Door	\$1,423.00
TWRL-182084-LL-H?P?N	elements Wardrobe Stge Unit w/L-Hinged Door	\$1,396.00
TWRL-182084-MM-H?P?A	elements Wardrobe Stge Unit w/L-Hinged Door	\$2,126.00
TWRL-182084-MM-H?P?N	elements Wardrobe Stge Unit w/L-Hinged Door	\$2,093.00
TWRL-182084-OO-H?P?A	elements Wardrobe Stge Unit w/L-Hinged Door	\$1,932.00
TWRL-182084-OO-H?P?N	elements Wardrobe Stge Unit w/L-Hinged Door	\$1,904.00
TWRL-182084-TL-H?P?A	elements Wardrobe Stge Unit w/L-Hinged Door	\$1,103.00
TWRL-182084-TL-H?P?N	elements Wardrobe Stge Unit w/L-Hinged Door	\$1,072.00
TWRL-182084-TT-H?P?A	elements Wardrobe Stge Unit w/L-Hinged Door	\$948.00
TWRL-182084-TT-H?P?N	elements Wardrobe Stge Unit w/L-Hinged Door	\$915.00
TWRL-182484-LL-H?P?A	elements Wardrobe Stge Unit w/L-Hinged Door	\$1,510.00
TWRL-182484-LL-H?P?N	elements Wardrobe Stge Unit w/L-Hinged Door	\$1,479.00
TWRL-182484-MM-H?P?A	elements Wardrobe Stge Unit w/L-Hinged Door	\$2,266.00
TWRL-182484-MM-H?P?N	elements Wardrobe Stge Unit w/L-Hinged Door	\$2,231.00
TWRL-182484-OO-H?P?A	elements Wardrobe Stge Unit w/L-Hinged Door	\$2,061.00
TWRL-182484-OO-H?P?N	elements Wardrobe Stge Unit w/L-Hinged Door	\$2,030.00
TWRL-182484-TL-H?P?A	elements Wardrobe Stge Unit w/L-Hinged Door	\$1,138.00
TWRL-182484-TL-H?P?N	elements Wardrobe Stge Unit w/L-Hinged Door	\$1,108.00
TWRL-182484-TT-H?P?A	elements Wardrobe Stge Unit w/L-Hinged Door	\$985.00
TWRL-182484-TT-H?P?N	elements Wardrobe Stge Unit w/L-Hinged Door	\$952.00
TWRL-242084-LL-H?P?A	elements Wardrobe Stge Unit w/L-Hinged Door	\$1,472.00
TWRL-242084-LL-H?P?N	elements Wardrobe Stge Unit w/L-Hinged Door	\$1,441.00
TWRL-242084-MM-H?P?A	elements Wardrobe Stge Unit w/L-Hinged Door	\$2,199.00
TWRL-242084-MM-H?P?N	elements Wardrobe Stge Unit w/L-Hinged Door	\$2,166.00
TWRL-242084-OO-H?P?A	elements Wardrobe Stge Unit w/L-Hinged Door	\$2,001.00
TWRL-242084-OO-H?P?N	elements Wardrobe Stge Unit w/L-Hinged Door	\$1,969.00
TWRL-242084-TL-H?P?A	elements Wardrobe Stge Unit w/L-Hinged Door	\$1,141.00
TWRL-242084-TL-H?P?N	elements Wardrobe Stge Unit w/L-Hinged Door	\$1,112.00
TWRL-242084-TT-H?P?A	elements Wardrobe Stge Unit w/L-Hinged Door	\$970.00
TWRL-242084-TT-H?P?N	elements Wardrobe Stge Unit w/L-Hinged Door	\$936.00
TWRL-242484-LL-H?P?A	elements Wardrobe Stge Unit w/L-Hinged Door	\$1,572.00
TWRL-242484-LL-H?P?N	elements Wardrobe Stge Unit w/L-Hinged Door	\$1,541.00
TWRL-242484-MM-H?P?A	elements Wardrobe Stge Unit w/L-Hinged Door	\$2,359.00
TWRL-242484-MM-H?P?N	elements Wardrobe Stge Unit w/L-Hinged Door	\$2,327.00
TWRL-242484-OO-H?P?A	elements Wardrobe Stge Unit w/L-Hinged Door	\$2,145.00
TWRL-242484-OO-H?P?N	elements Wardrobe Stge Unit w/L-Hinged Door	\$2,116.00
TWRL-242484-TL-H?P?A	elements Wardrobe Stge Unit w/L-Hinged Door	\$1,180.00
TWRL-242484-TL-H?P?N	elements Wardrobe Stge Unit w/L-Hinged Door	\$1,151.00
TWRL-242484-TT-H?P?A	elements Wardrobe Stge Unit w/L-Hinged Door	\$1,009.00
TWRL-242484-TT-H?P?N	elements Wardrobe Stge Unit w/L-Hinged Door	\$976.00
TWRR-182084-LL-H?P?A	elements Wardrobe Stge Unit w/R-Hinged Door	\$1,423.00
TWRR-182084-LL-H?P?N	elements Wardrobe Stge Unit w/R-Hinged Door	\$1,396.00
TWRR-182084-MM-H?P?A	elements Wardrobe Stge Unit w/R-Hinged Door	\$2,126.00
TWRR-182084-MM-H?P?N	elements Wardrobe Stge Unit w/R-Hinged Door	\$2,093.00

TOTAL•LIBRARY

I N T E R I O R S

Model Number	General Description	Price
TWRR-182084-OO-H?P?A	elements Wardrobe Stge Unit w/R-Hinged Door	\$1,932.00
TWRR-182084-OO-H?P?N	elements Wardrobe Stge Unit w/R-Hinged Door	\$1,904.00
TWRR-182084-TL-H?P?A	elements Wardrobe Stge Unit w/R-Hinged Door	\$1,103.00
TWRR-182084-TL-H?P?N	elements Wardrobe Stge Unit w/R-Hinged Door	\$1,072.00
TWRR-182084-TT-H?P?A	elements Wardrobe Stge Unit w/R-Hinged Door	\$948.00
TWRR-182084-TT-H?P?N	elements Wardrobe Stge Unit w/R-Hinged Door	\$915.00
TWRR-182484-LL-H?P?A	elements Wardrobe Stge Unit w/R-Hinged Door	\$1,510.00
TWRR-182484-LL-H?P?N	elements Wardrobe Stge Unit w/R-Hinged Door	\$1,479.00
TWRR-182484-MM-H?P?A	elements Wardrobe Stge Unit w/R-Hinged Door	\$2,266.00
TWRR-182484-MM-H?P?N	elements Wardrobe Stge Unit w/R-Hinged Door	\$2,231.00
TWRR-182484-OO-H?P?A	elements Wardrobe Stge Unit w/R-Hinged Door	\$2,061.00
TWRR-182484-OO-H?P?N	elements Wardrobe Stge Unit w/R-Hinged Door	\$2,030.00
TWRR-182484-TL-H?P?A	elements Wardrobe Stge Unit w/R-Hinged Door	\$1,138.00
TWRR-182484-TL-H?P?N	elements Wardrobe Stge Unit w/R-Hinged Door	\$1,108.00
TWRR-182484-TT-H?P?A	elements Wardrobe Stge Unit w/R-Hinged Door	\$985.00
TWRR-182484-TT-H?P?N	elements Wardrobe Stge Unit w/R-Hinged Door	\$952.00
TWRR-242084-LL-H?P?A	elements Wardrobe Stge Unit w/R-Hinged Door	\$1,472.00
TWRR-242084-LL-H?P?N	elements Wardrobe Stge Unit w/R-Hinged Door	\$1,441.00
TWRR-242084-MM-H?P?A	elements Wardrobe Stge Unit w/R-Hinged Door	\$2,199.00
TWRR-242084-MM-H?P?N	elements Wardrobe Stge Unit w/R-Hinged Door	\$2,166.00
TWRR-242084-OO-H?P?A	elements Wardrobe Stge Unit w/R-Hinged Door	\$2,001.00
TWRR-242084-OO-H?P?N	elements Wardrobe Stge Unit w/R-Hinged Door	\$1,969.00
TWRR-242084-TL-H?P?A	elements Wardrobe Stge Unit w/R-Hinged Door	\$1,141.00
TWRR-242084-TL-H?P?N	elements Wardrobe Stge Unit w/R-Hinged Door	\$1,112.00
TWRR-242084-TT-H?P?A	elements Wardrobe Stge Unit w/R-Hinged Door	\$970.00
TWRR-242084-TT-H?P?N	elements Wardrobe Stge Unit w/R-Hinged Door	\$936.00
TWRR-242484-LL-H?P?A	elements Wardrobe Stge Unit w/R-Hinged Door	\$1,572.00
TWRR-242484-LL-H?P?N	elements Wardrobe Stge Unit w/R-Hinged Door	\$1,541.00
TWRR-242484-MM-H?P?A	elements Wardrobe Stge Unit w/R-Hinged Door	\$2,359.00
TWRR-242484-MM-H?P?N	elements Wardrobe Stge Unit w/R-Hinged Door	\$2,327.00
TWRR-242484-OO-H?P?A	elements Wardrobe Stge Unit w/R-Hinged Door	\$2,145.00
TWRR-242484-OO-H?P?N	elements Wardrobe Stge Unit w/R-Hinged Door	\$2,116.00
TWRR-242484-TL-H?P?A	elements Wardrobe Stge Unit w/R-Hinged Door	\$1,180.00
TWRR-242484-TL-H?P?N	elements Wardrobe Stge Unit w/R-Hinged Door	\$1,151.00
TWRR-242484-TT-H?P?A	elements Wardrobe Stge Unit w/R-Hinged Door	\$1,009.00
TWRR-242484-TT-H?P?N	elements Wardrobe Stge Unit w/R-Hinged Door	\$976.00
TWRS-241484-LL-H?P?A	elements Wardrobe Stge Unit w/shelves	\$1,647.00
TWRS-241484-LL-H?P?N	elements Wardrobe Stge Unit w/shelves	\$1,619.00
TWRS-241484-MM-H?P?A	elements Wardrobe Stge Unit w/shelves	\$2,423.00
TWRS-241484-MM-H?P?N	elements Wardrobe Stge Unit w/shelves	\$2,388.00
TWRS-241484-OO-H?P?A	elements Wardrobe Stge Unit w/shelves	\$2,202.00
TWRS-241484-OO-H?P?N	elements Wardrobe Stge Unit w/shelves	\$2,175.00
TWRS-241484-TL-H?P?A	elements Wardrobe Stge Unit w/shelves	\$1,283.00
TWRS-241484-TL-H?P?N	elements Wardrobe Stge Unit w/shelves	\$1,254.00
TWRS-241484-TT-H?P?A	elements Wardrobe Stge Unit w/shelves	\$1,112.00
TWRS-241484-TT-H?P?N	elements Wardrobe Stge Unit w/shelves	\$1,081.00
TWRS-242084-LL-H?P?A	elements Wardrobe Stge Unit w/shelves	\$1,867.00
TWRS-242084-LL-H?P?N	elements Wardrobe Stge Unit w/shelves	\$1,836.00
TWRS-242084-MM-H?P?A	elements Wardrobe Stge Unit w/shelves	\$2,778.00
TWRS-242084-MM-H?P?N	elements Wardrobe Stge Unit w/shelves	\$2,747.00
TWRS-242084-OO-H?P?A	elements Wardrobe Stge Unit w/shelves	\$2,526.00

TOTAL•LIBRARY

I N T E R I O R S

Model Number	General Description	Price
TWRS-242084-OO-H?P?N	elements Wardrobe Stge Unit w/shelves	\$2,496.00
TWRS-242084-TL-H?P?A	elements Wardrobe Stge Unit w/shelves	\$1,368.00
TWRS-242084-TL-H?P?N	elements Wardrobe Stge Unit w/shelves	\$1,338.00
TWRS-242084-TT-H?P?A	elements Wardrobe Stge Unit w/shelves	\$1,200.00
TWRS-242084-TT-H?P?N	elements Wardrobe Stge Unit w/shelves	\$1,169.00
TWRS-242484-LL-H?P?A	elements Wardrobe Stge Unit w/shelves	\$2,056.00
TWRS-242484-LL-H?P?N	elements Wardrobe Stge Unit w/shelves	\$2,027.00
TWRS-242484-MM-H?P?A	elements Wardrobe Stge Unit w/shelves	\$3,088.00
TWRS-242484-MM-H?P?N	elements Wardrobe Stge Unit w/shelves	\$3,056.00
TWRS-242484-OO-H?P?A	elements Wardrobe Stge Unit w/shelves	\$2,807.00
TWRS-242484-OO-H?P?N	elements Wardrobe Stge Unit w/shelves	\$2,778.00
TWRS-242484-TL-H?P?A	elements Wardrobe Stge Unit w/shelves	\$1,447.00
TWRS-242484-TL-H?P?N	elements Wardrobe Stge Unit w/shelves	\$1,418.00
TWRS-242484-TT-H?P?A	elements Wardrobe Stge Unit w/shelves	\$1,277.00
TWRS-242484-TT-H?P?N	elements Wardrobe Stge Unit w/shelves	\$1,247.00
TWRS-301484-LL-H?P?A	elements Wardrobe Stge Unit w/shelves	\$1,856.00
TWRS-301484-LL-H?P?N	elements Wardrobe Stge Unit w/shelves	\$1,827.00
TWRS-301484-MM-H?P?A	elements Wardrobe Stge Unit w/shelves	\$2,880.00
TWRS-301484-MM-H?P?N	elements Wardrobe Stge Unit w/shelves	\$2,848.00
TWRS-301484-OO-H?P?A	elements Wardrobe Stge Unit w/shelves	\$2,618.00
TWRS-301484-OO-H?P?N	elements Wardrobe Stge Unit w/shelves	\$2,590.00
TWRS-301484-TL-H?P?A	elements Wardrobe Stge Unit w/shelves	\$1,451.00
TWRS-301484-TL-H?P?N	elements Wardrobe Stge Unit w/shelves	\$1,419.00
TWRS-301484-TT-H?P?A	elements Wardrobe Stge Unit w/shelves	\$1,242.00
TWRS-301484-TT-H?P?N	elements Wardrobe Stge Unit w/shelves	\$1,212.00
TWRS-302084-LL-H?P?A	elements Wardrobe Stge Unit w/shelves	\$2,088.00
TWRS-302084-LL-H?P?N	elements Wardrobe Stge Unit w/shelves	\$2,057.00
TWRS-302084-MM-H?P?A	elements Wardrobe Stge Unit w/shelves	\$3,259.00
TWRS-302084-MM-H?P?N	elements Wardrobe Stge Unit w/shelves	\$3,224.00
TWRS-302084-OO-H?P?A	elements Wardrobe Stge Unit w/shelves	\$2,962.00
TWRS-302084-OO-H?P?N	elements Wardrobe Stge Unit w/shelves	\$2,930.00
TWRS-302084-TL-H?P?A	elements Wardrobe Stge Unit w/shelves	\$1,542.00
TWRS-302084-TL-H?P?N	elements Wardrobe Stge Unit w/shelves	\$1,512.00
TWRS-302084-TT-H?P?A	elements Wardrobe Stge Unit w/shelves	\$1,337.00
TWRS-302084-TT-H?P?N	elements Wardrobe Stge Unit w/shelves	\$1,306.00
TWRS-302484-LL-H?P?A	elements Wardrobe Stge Unit w/shelves	\$2,321.00
TWRS-302484-LL-H?P?N	elements Wardrobe Stge Unit w/shelves	\$2,292.00
TWRS-302484-MM-H?P?A	elements Wardrobe Stge Unit w/shelves	\$3,637.00
TWRS-302484-MM-H?P?N	elements Wardrobe Stge Unit w/shelves	\$3,605.00
TWRS-302484-OO-H?P?A	elements Wardrobe Stge Unit w/shelves	\$3,307.00
TWRS-302484-OO-H?P?N	elements Wardrobe Stge Unit w/shelves	\$3,277.00
TWRS-302484-TL-H?P?A	elements Wardrobe Stge Unit w/shelves	\$1,633.00
TWRS-302484-TL-H?P?N	elements Wardrobe Stge Unit w/shelves	\$1,605.00
TWRS-302484-TT-H?P?A	elements Wardrobe Stge Unit w/shelves	\$1,431.00
TWRS-302484-TT-H?P?N	elements Wardrobe Stge Unit w/shelves	\$1,401.00
TWRS-361484-LL-H?P?A	elements Wardrobe Stge Unit w/shelves	\$2,369.00
TWRS-361484-LL-H?P?N	elements Wardrobe Stge Unit w/shelves	\$2,340.00
TWRS-361484-MM-H?P?A	elements Wardrobe Stge Unit w/shelves	\$3,227.00
TWRS-361484-MM-H?P?N	elements Wardrobe Stge Unit w/shelves	\$3,193.00
TWRS-361484-OO-H?P?A	elements Wardrobe Stge Unit w/shelves	\$2,936.00
TWRS-361484-OO-H?P?N	elements Wardrobe Stge Unit w/shelves	\$2,904.00

TOTAL•LIBRARY

I N T E R I O R S

Model Number	General Description	Price
TWRS-361484-TL-H?P?A	elements Wardrobe Stge Unit w/shelves	\$1,615.00
TWRS-361484-TL-H?P?N	elements Wardrobe Stge Unit w/shelves	\$1,583.00
TWRS-361484-TT-H?P?A	elements Wardrobe Stge Unit w/shelves	\$1,330.00
TWRS-361484-TT-H?P?N	elements Wardrobe Stge Unit w/shelves	\$1,300.00
TWRS-362084-LL-H?P?A	elements Wardrobe Stge Unit w/shelves	\$2,369.00
TWRS-362084-LL-H?P?N	elements Wardrobe Stge Unit w/shelves	\$2,340.00
TWRS-362084-MM-H?P?A	elements Wardrobe Stge Unit w/shelves	\$3,698.00
TWRS-362084-MM-H?P?N	elements Wardrobe Stge Unit w/shelves	\$3,666.00
TWRS-362084-OO-H?P?A	elements Wardrobe Stge Unit w/shelves	\$3,363.00
TWRS-362084-OO-H?P?N	elements Wardrobe Stge Unit w/shelves	\$3,333.00
TWRS-362084-TL-H?P?A	elements Wardrobe Stge Unit w/shelves	\$1,729.00
TWRS-362084-TL-H?P?N	elements Wardrobe Stge Unit w/shelves	\$1,697.00
TWRS-362084-TT-H?P?A	elements Wardrobe Stge Unit w/shelves	\$1,448.00
TWRS-362084-TT-H?P?N	elements Wardrobe Stge Unit w/shelves	\$1,418.00
TWRS-362484-LL-H?P?A	elements Wardrobe Stge Unit w/shelves	\$2,643.00
TWRS-362484-LL-H?P?N	elements Wardrobe Stge Unit w/shelves	\$2,613.00
TWRS-362484-MM-H?P?A	elements Wardrobe Stge Unit w/shelves	\$4,146.00
TWRS-362484-MM-H?P?N	elements Wardrobe Stge Unit w/shelves	\$4,112.00
TWRS-362484-OO-H?P?A	elements Wardrobe Stge Unit w/shelves	\$3,770.00
TWRS-362484-OO-H?P?N	elements Wardrobe Stge Unit w/shelves	\$3,739.00
TWRS-362484-TL-H?P?A	elements Wardrobe Stge Unit w/shelves	\$1,836.00
TWRS-362484-TL-H?P?N	elements Wardrobe Stge Unit w/shelves	\$1,808.00
TWRS-362484-TT-H?P?A	elements Wardrobe Stge Unit w/shelves	\$1,560.00
TWRS-362484-TT-H?P?N	elements Wardrobe Stge Unit w/shelves	\$1,530.00
TWRS-422084-LL-H?P?A	elements Wardrobe Stge Unit w/shelves	\$2,616.00
TWRS-422084-LL-H?P?N	elements Wardrobe Stge Unit w/shelves	\$2,587.00
TWRS-422084-MM-H?P?A	elements Wardrobe Stge Unit w/shelves	\$4,069.00
TWRS-422084-MM-H?P?N	elements Wardrobe Stge Unit w/shelves	\$4,033.00
TWRS-422084-OO-H?P?A	elements Wardrobe Stge Unit w/shelves	\$3,699.00
TWRS-422084-OO-H?P?N	elements Wardrobe Stge Unit w/shelves	\$3,669.00
TWRS-422084-TL-H?P?A	elements Wardrobe Stge Unit w/shelves	\$1,978.00
TWRS-422084-TL-H?P?N	elements Wardrobe Stge Unit w/shelves	\$1,948.00
TWRS-422084-TT-H?P?A	elements Wardrobe Stge Unit w/shelves	\$1,543.00
TWRS-422084-TT-H?P?N	elements Wardrobe Stge Unit w/shelves	\$1,512.00
TWRS-422484-LL-H?P?A	elements Wardrobe Stge Unit w/shelves	\$2,898.00
TWRS-422484-LL-H?P?N	elements Wardrobe Stge Unit w/shelves	\$2,868.00
TWRS-422484-MM-H?P?A	elements Wardrobe Stge Unit w/shelves	\$4,521.00
TWRS-422484-MM-H?P?N	elements Wardrobe Stge Unit w/shelves	\$4,491.00
TWRS-422484-OO-H?P?A	elements Wardrobe Stge Unit w/shelves	\$4,111.00
TWRS-422484-OO-H?P?N	elements Wardrobe Stge Unit w/shelves	\$4,082.00
TWRS-422484-TL-H?P?A	elements Wardrobe Stge Unit w/shelves	\$2,090.00
TWRS-422484-TL-H?P?N	elements Wardrobe Stge Unit w/shelves	\$2,062.00
TWRS-422484-TT-H?P?A	elements Wardrobe Stge Unit w/shelves	\$1,658.00
TWRS-422484-TT-H?P?N	elements Wardrobe Stge Unit w/shelves	\$1,628.00
TWRS-482084-LL-H?P?A	elements Wardrobe Stge Unit w/shelves	\$2,618.00
TWRS-482084-LL-H?P?N	elements Wardrobe Stge Unit w/shelves	\$2,592.00
TWRS-482084-MM-H?P?A	elements Wardrobe Stge Unit w/shelves	\$4,073.00
TWRS-482084-MM-H?P?N	elements Wardrobe Stge Unit w/shelves	\$4,041.00
TWRS-482084-OO-H?P?A	elements Wardrobe Stge Unit w/shelves	\$3,704.00
TWRS-482084-OO-H?P?N	elements Wardrobe Stge Unit w/shelves	\$3,672.00
TWRS-482084-TL-H?P?A	elements Wardrobe Stge Unit w/shelves	\$1,983.00

Model Number	General Description	Price
TWRS-482084-TL-H?P?N	elements Wardrobe Stge Unit w/shelves	\$1,952.00
TWRS-482084-TT-H?P?A	elements Wardrobe Stge Unit w/shelves	\$1,546.00
TWRS-482084-TT-H?P?N	elements Wardrobe Stge Unit w/shelves	\$1,515.00
TWRS-482484-LL-H?P?A	elements Wardrobe Stge Unit w/shelves	\$2,901.00
TWRS-482484-LL-H?P?N	elements Wardrobe Stge Unit w/shelves	\$2,869.00
TWRS-482484-MM-H?P?A	elements Wardrobe Stge Unit w/shelves	\$4,528.00
TWRS-482484-MM-H?P?N	elements Wardrobe Stge Unit w/shelves	\$4,493.00
TWRS-482484-OO-H?P?A	elements Wardrobe Stge Unit w/shelves	\$4,113.00
TWRS-482484-OO-H?P?N	elements Wardrobe Stge Unit w/shelves	\$4,086.00
TWRS-482484-TL-H?P?A	elements Wardrobe Stge Unit w/shelves	\$2,094.00
TWRS-482484-TL-H?P?N	elements Wardrobe Stge Unit w/shelves	\$2,067.00
TWRS-482484-TT-H?P?A	elements Wardrobe Stge Unit w/shelves	\$1,663.00
TWRS-482484-TT-H?P?N	elements Wardrobe Stge Unit w/shelves	\$1,632.00
UL-23	U-Shaped Support Leg 24"W	\$416.00
UMPS-6P-108	Under Mount Power Strip, 6 AC recep , 108"Cord	\$316.00
UMPS-6P-108-A	Under Mount Power Strip, 6 AC recep , 108"Cord	\$316.00
UT48	Utensil Tray, 48"W Section	\$118.00
V21-08SH-S	Wood Bkcase Shelf 8"D x 35"W	\$94.00
V21-10SH-S	Wood Bkcase Shelf 10"D x 35"W	\$100.00
V21-12SH	Wood Bkcase Shelf 12"D x 1"Thick	\$110.00
V21-16SH-S	Wood Bkcase Shelf 16"D x 35"W	\$119.00
V21-3008	Bookmark Shelving SF Starter 30"H x 8"D	\$588.00
V21-3008A	Bookmark Shelving SF Adder 30"H x 8"D	\$499.00
V21-3008AM	Bookmark Shelving, 30"H X 36"W X 8"D Adder, Maple	\$547.00
V21-3008M	Bookmark Shelving, 30"H X 37"W X 8"D Initial, Maple	\$645.00
V21-3010	Bookmark Shelving SF Starter 30"H x 10"D	\$686.00
V21-3010A	Bookmark Shelving SF Adder 30"H x 10"D	\$567.00
V21-3010AM	Bookmark Shelving, 30"H X 36"W X 10"D Adder, Maple	\$624.00
V21-3010M	Bookmark Shelving, 30"H X 37"W X 10"D Initial, Maple	\$752.00
V21-3012	Bookmark Shelving SF Starter 30"H x 12"D	\$713.00
V21-3012A	Bookmark Shelving SF Adder 30"H x 12"D	\$598.00
V21-3012AM	Bookmark Shelving, 30"H X 36"W X 12"D Adder, Maple	\$659.00
V21-3012M	Bookmark Shelving, 30"H X 37"W X 12"D Initial, Maple	\$783.00
V21-3020	Bookmark Shelving DF Starter 30"H x 20"D	\$1,130.00
V21-3020-MOB	Bookmark Mobile Shelving DF Starter 30"H x 20"D	\$1,347.00
V21-3020A	Bookmark Shelving DF Adder 30"H x 20"D	\$936.00
V21-3020A-MOB	Bookmark Mobile Shelving DF Adder 30"H x 20"D	\$1,129.00
V21-3020AM	Bookmark Shelving, 30"H X 36"W X 20"D Adder, Maple	\$1,026.00
V21-3020AM-MOB	Bookmark Shelving, 30"H X 36"W X 20"D Adder, Maple Mobile	\$1,306.00
V21-3020M	Bookmark Shelving, 30"H X 36"W X 20"D Initial, Maple	\$1,243.00
V21-3020M-MOB	Bookmark Shelving, 30"H X 37"W X 20"D Initial, Maple Mobile	\$1,479.00
V21-3024	Bookmark Shelving DF Starter 30"H x 24"D	\$1,199.00
V21-3024-MOB	Bookmark Mobile Shelving DF Starter 30"H x 24"D	\$1,417.00
V21-3024A	Bookmark Shelving DF Adder 30"H x 24"D	\$991.00
V21-3024A-MOB	Bookmark Mobile Shelving DF Adder 30"H x 24"D	\$1,185.00
V21-3024AM	Bookmark Shelving, 30"H X 36"W X 24"D Adder, Maple	\$1,090.00
V21-3024AM-MOB	Bookmark Shelving, 30"H X 36"W X 20"D Adder, Maple Mobile	\$1,366.00
V21-3024M	Bookmark Shelving, 30"H X 37"W X 24"D Initial, Maple	\$1,317.00
V21-3024M-MOB	Bookmark Shelving, 30"H X 37"W X 24"D Initial, Maple Mobile	\$1,556.00
V21-3608	Bookmark Shelving SF Starter 36"H x 8"D	\$669.00
V21-3608A	Bookmark Shelving SF Adder 36"H x 8"D	\$567.00

TOTAL•LIBRARY

I N T E R I O R S

Model Number	General Description	Price
V21-3608AM	Bookmark Shelving, 36"H X 36"W X 8"D Adder, Maple	\$624.00
V21-3608M	Bookmark Shelving, 36"H X 37"W X 8"D Initial, Maple	\$737.00
V21-3610	Bookmark Shelving SF Starter 36"H x 10"D	\$783.00
V21-3610A	Bookmark Shelving SF Adder 36"H x 10"D	\$646.00
V21-3610AM	Bookmark Shelving, 36"H X 36"W X 10"D Adder, Maple	\$712.00
V21-3610M	Bookmark Shelving, 36"H X 37"W X 10"D Initial, Maple	\$861.00
V21-3612	Bookmark Shelving SF Starter 36"H x 12"D	\$820.00
V21-3612A	Bookmark Shelving SF Adder 36"H x 12"D	\$680.00
V21-3612AM	Bookmark Shelving, 36"H X 36"W X 12"D Adder, Maple	\$839.00
V21-3612M	Bookmark Shelving, 36"H X 37"W X 12"D Initial, Maple	\$1,017.00
V21-3620	Bookmark Shelving DF Starter 36"H x 20"D	\$1,297.00
V21-3620-MOB	Bookmark Shelving DF Starter 36"H x 24"D	\$1,513.00
V21-3620A	Bookmark Mobile Shelving DF Starter 36"H x 20"D	\$1,062.00
V21-3620A-MOB	Bookmark Mobile Shelving DF Starter 36"H x 24"D	\$1,254.00
V21-3620AM	Bookmark Shelving, 36"H X 36"W X 20"D Adder, Maple	\$1,315.00
V21-3620AM-MOB	Bookmark Shelving, 36"H X 36"W X 20"D Adder, Maple Mobile	\$1,483.00
V21-3620M	Bookmark Shelving, 36"H X 36"W X 20"D Initial, Maple	\$1,608.00
V21-3620M-MOB	Bookmark Shelving, 36"H X 37"W X 20"D Initial, Maple Mobile	\$1,790.00
V21-3624	Bookmark Shelving DF Adder 36"H x 20"D	\$1,378.00
V21-3624-MOB	Bookmark Shelving DF Adder 36"H x 24"D	\$1,595.00
V21-3624A	Bookmark Mobile Shelving DF Adder 36"H x 20"D	\$1,133.00
V21-3624A-MOB	Bookmark Mobile Shelving DF Adder 36"H x 24"D	\$1,327.00
V21-3624AM	Bookmark Shelving, 36"H X 36"W X 24"D Adder, Maple	\$1,402.00
V21-3624AM-MOB	Bookmark Shelving, 36"H X 36"W X 20"D Adder, Maple Mobile	\$1,570.00
V21-3624M	Bookmark Shelving, 36"H X 37"W X 24"D Initial, Maple	\$1,710.00
V21-3624M-MOB	Bookmark Shelving, 36"H X 37"W X 24"D Initial, Maple, Mobile	\$1,886.00
V21-4208	Bookmark Shelving SF Starter 42"H x 8"D	\$752.00
V21-4208A	Bookmark Shelving SF Adder 42"H x 8"D	\$636.00
V21-4208AM	Bookmark Shelving, 42"H X 36"W X 8"D Adder, Maple	\$699.00
V21-4208M	Bookmark Shelving, 42"H X 37"W X 8"D Initial, Maple	\$828.00
V21-4210	Bookmark Shelving SF Starter 42"H x 10"D	\$880.00
V21-4210A	Bookmark Shelving SF Adder 42"H x 10"D	\$724.00
V21-4210AM	Bookmark Shelving, 42"H X 36"W X 10"D Adder, Maple	\$797.00
V21-4210M	Bookmark Shelving, 42"H X 37"W X 10"D Initial, Maple	\$966.00
V21-4212	Bookmark Shelving SF Starter 42"H x 12"D	\$926.00
V21-4212A	Bookmark Shelving SF Adder 42"H x 12"D	\$763.00
V21-4212AM	Bookmark Shelving, 42"H X 36"W X 12"D Adder, Maple	\$839.00
V21-4212M	Bookmark Shelving, 42"H X 37"W X 12"D Initial, Maple	\$1,017.00
V21-4212P	Bookmark Picture Book Shelving SF Starter 42"H x 12"D	\$1,065.00
V21-4212PA	Bookmark Picture Book Shelving SF Adder 42"H x 12"D	\$907.00
V21-4212PAM	Bookmark Picturebook Shelving, 42"H X 36"W X 12"D Adder, Maple	\$997.00
V21-4212PM	Bookmark Picturebook Shelving, 42"H X 37"W X 12"D Initial, Maple	\$1,171.00
V21-4216-SF	Bookmark Shelving SF Starter 42"H x 16"D	\$971.00
V21-4216A-SF	Bookmark Shelving SF Adder 42"H x 16"D	\$803.00
V21-4216AM-SF	Bookmark Shelving, 42"H X 36"W X 16"D Adder, Maple	\$885.00
V21-4216M-SF	Bookmark Shelving, 42"H X 37"W X 16"D Initial, Maple	\$1,066.00
V21-4220	Bookmark Shelving DF Starter 42"H x 20"D	\$1,462.00
V21-4220-MOB	Bookmark Shelving DF Starter 42"H x 20"D	\$1,679.00
V21-4220A	Bookmark Shelving DF Adder 42"H x 20"D	\$1,189.00
V21-4220A-MOB	Bookmark Shelving DF Adder 42"H x 20"D	\$1,382.00
V21-4220AM	Bookmark Shelving, 42"H X 36"W X 20"D Adder, Maple	\$1,308.00

TOTAL•LIBRARY

I N T E R I O R S

Model Number	General Description	Price
V21-4220AM-MOB	Bookmark Shelving, 42"H X 36"W X 20"D Adder, Maple Mobile	\$1,584.00
V21-4220M	Bookmark Shelving, 42"H X 37"W X 20"D Initial, Maple	\$1,609.00
V21-4220M-MOB	Bookmark Shelving, 42"H X 37"W X 20"D Initial, Maple Mobile	\$1,850.00
V21-4224	Bookmark Shelving DF Starter 42"H x 24"D	\$1,555.00
V21-4224-MOB	Bookmark Mobile Shelving DF Starter 42"H x 24"D	\$1,774.00
V21-4224A	Bookmark Shelving DF Adder 42"H x 24"D	\$1,276.00
V21-4224A-MOB	Bookmark Mobile Shelving DF Adder 42"H x 24"D	\$1,466.00
V21-4224AM	Bookmark Shelving, 42"H X 36"W X 24"D Adder, Maple	\$1,402.00
V21-4224AM-MOB	Bookmark Shelving, 42"H X 36"W X 24"D Adder, Maple Mobile	\$1,677.00
V21-4224M	Bookmark Shelving, 42"H X 37"W X 24"D Initial, Maple	\$1,710.00
V21-4224M-MOB	Bookmark Shelving, 42"H X 37"W X 24"D Initial, Maple Mobile	\$1,950.00
V21-4224P	Bookmark Picture Book Shelving DF Starter 42"H x 24"D	\$1,838.00
V21-4224P-MOB	Bookmark Mobile Picture Book Shelving DF Starter 42"H x 24"D	\$2,144.00
V21-4224PA	Bookmark Picture Book Shelving DF Adder 42"H x 24"D	\$1,557.00
V21-4224PA-MOB	Bookmark Mobile Picture Book Shelving DF Adder 42"H x 24"D	\$1,750.00
V21-4224PAM	Bookmark Picturebook Shelving, 42"H X 36"W X 24"D Adder, Maple	\$1,635.00
V21-4224PAM-MOB	Bookmark Picturebook Shelving, 42"H X 36"W X 24"D Adder, Maple Mobile	\$2,133.00
V21-4224PM	Bookmark Picturebook Shelving, 42"H X 37"W X 24"D Initial, Maple	\$2,022.00
V21-4224PM-MOB	Bookmark Picturebook Shelving, 42"H X 37"W X 24"D Initial, Maple Mobile	\$2,358.00
V21-4808	Bookmark Shelving SF Starter 48"H x 8"D	\$789.00
V21-4808A	Bookmark Shelving SF Adder 48"H x 8"D	\$665.00
V21-4808AM	Bookmark Shelving, 48"H X 36"W X 8"D Adder, Maple	\$734.00
V21-4808M	Bookmark Shelving, 48"H X 37"W X 8"D Initial, Maple	\$869.00
V21-4810	Bookmark Shelving SF Starter 48"H x 10"D	\$920.00
V21-4810A	Bookmark Shelving SF Adder 48"H x 10"D	\$761.00
V21-4810AM	Bookmark Shelving, 48"H X 36"W X 10"D Adder, Maple	\$837.00
V21-4810M	Bookmark Shelving, 48"H X 37"W X 10"D Initial, Maple	\$1,011.00
V21-4812	Bookmark Shelving SF Starter 48"H x 12"D	\$971.00
V21-4812A	Bookmark Shelving SF Adder 48"H x 12"D	\$803.00
V21-4812AM	Bookmark Shelving, 48"H X 36"W X 12"D Adder, Maple	\$885.00
V21-4812M	Bookmark Shelving, 48"H X 37"W X 12"D Initial, Maple	\$1,066.00
V21-4812P	Bookmark Picture Book Shelving SF Starter 48"H x 12"D	\$1,113.00
V21-4812PA	Bookmark Picture Book Shelving SF Adder 48"H x 12"D	\$948.00
V21-4812PAM	Bookmark Picturebook Shelving, 48"H X 36"W X 12"D Adder, Maple	\$1,042.00
V21-4812PM	Bookmark Picturebook Shelving, 48"H X 37"W X 12"D Initial, Maple	\$1,225.00
V21-4816-SF	Bookmark Shelving SF Starter 48"H x 16"D	\$1,021.00
V21-4816A-SF	Bookmark Shelving SF Adder 48"H x 16"D	\$846.00
V21-4816AM-SF	Bookmark Shelving, 48"H X 36"W X 16"D Adder, Maple	\$928.00
V21-4816M-SF	Bookmark Shelving, 48"H X 37"W X 16"D Initial, Maple	\$1,122.00
V21-4820	Bookmark Shelving DF Starter 48"H x 20"D	\$1,538.00
V21-4820-MOB	Bookmark Shelving DF Starter 48"H x 20"D	\$1,765.00
V21-4820A	Bookmark Shelving DF Adder 48"H x 20"D	\$1,248.00
V21-4820A-MOB	Bookmark Shelving DF Adder 48"H x 20"D	\$1,441.00
V21-4820AM	Bookmark Shelving, 48"H X 36"W X 20"D Adder, Maple	\$1,372.00
V21-4820AM-MOB	Bookmark Shelving, 48"H X 36"W X 20"D Adder, Maple Mobile	\$1,591.00
V21-4820M	Bookmark Shelving, 48"H X 37"W X 20"D Initial, Maple	\$1,690.00
V21-4820M-MOB	Bookmark Shelving, 48"H X 37"W X 20"D Initial, Maple Mobile	\$1,940.00
V21-4824	Bookmark Shelving DF Starter 48"H x 24"D	\$1,635.00
V21-4824-MOB	Bookmark Shelving DF Starter 48"H x 24"D	\$1,864.00
V21-4824A	Bookmark Shelving DF Adder 48"H x 24"D	\$1,338.00
V21-4824A-MOB	Bookmark Shelving DF Adder 48"H x 24"D	\$1,533.00

Model Number	General Description	Price
V21-4824AM	Bookmark Shelving, 48"H X 36"W X 24"D Adder, Maple	\$1,474.00
V21-4824AM-MOB	Bookmark Shelving, 48"H X 36"W X 24"D Adder, Maple Mobile	\$1,637.00
V21-4824M	Bookmark Shelving, 48"H X 37"W X 24"D Initial, Maple	\$1,796.00
V21-4824M-MOB	Bookmark Shelving, 48"H X 37"W X 24"D Initial, Maple Mobile	\$2,050.00
V21-4824P	Bookmark Picture Book Shelving DF Starter 48"H x 24"D	\$1,915.00
V21-4824P-MOB	Bookmark Picture Book Shelving DF Mobile Starter 48"H x 24"D	\$2,146.00
V21-4824PA	Bookmark Picture Book Shelving DF Adder 48"H x 24"D	\$1,623.00
V21-4824PA-MOB	Bookmark Picture Book Shelving DF Mobile Adder 48"H x 24"D	\$1,816.00
V21-4824PAM	Bookmark Picturebook Shelving, 48"H X 36"W X 24"D Adder, Maple	\$1,784.00
V21-4824PAM-MOB	Bookmark Picturebook Shelving, 48"H X 36"W X 24"D Adder, Maple Mobile	\$2,095.00
V21-4824PM	Bookmark Picturebook Shelving, 48"H X 37"W X 24"D Initial, Maple	\$2,109.00
V21-4824PM-MOB	Bookmark Picturebook Shelving, 48"H X 37"W X 24"D Initial, Maple Mobile	\$2,360.00
V21-6008	Bookmark Shelving SF Starter 60"H x 8"D	\$1,029.00
V21-6008A	Bookmark Shelving SF Adder 60"H x 8"D	\$869.00
V21-6008AM	Bookmark Shelving, 60"H X 36"W X 8"D Adder, Maple	\$954.00
V21-6008M	Bookmark Shelving, 60"H X 37"W X 8"D Initial, Maple	\$1,131.00
V21-6010	Bookmark Shelving SF Starter 60"H x 10"D	\$1,191.00
V21-6010A	Bookmark Shelving SF Adder 60"H x 10"D	\$994.00
V21-6010AM	Bookmark Shelving, 60"H X 36"W X 10"D Adder, Maple	\$1,094.00
V21-6010M	Bookmark Shelving, 60"H X 37"W X 10"D Initial, Maple	\$1,310.00
V21-6012	Bookmark Shelving SF Starter 60"H x 12"D	\$1,270.00
V21-6012A	Bookmark Shelving SF Adder 60"H x 12"D	\$1,064.00
V21-6012AM	Bookmark Shelving, 60"H X 36"W X 12"D Adder, Maple	\$1,169.00
V21-6012M	Bookmark Shelving, 60"H X 37"W X 12"D Initial, Maple	\$1,396.00
V21-6012P	Bookmark Picture Book Shelving SF Starter 60"H x 12"D	\$1,482.00
V21-6012PA	Bookmark Picture Book Shelving SF Adder 60"H x 12"D	\$1,277.00
V21-6012PAM	Bookmark Picturebook Shelving, 60"H X 36"W X 12"D Adder, Maple	\$1,404.00
V21-6012PM	Bookmark Picturebook Shelving, 60"H X 37"W X 12"D Initial, Maple	\$1,632.00
V21-6016-SF	Bookmark Shelving SF Starter 60"H x 16"D	\$1,348.00
V21-6016A-SF	Bookmark Shelving SF Adder 60"H x 16"D	\$1,131.00
V21-6016AM-SF	Bookmark Shelving, 60"H X 36"W X 16"D Adder, Maple	\$1,244.00
V21-6016M-SF	Bookmark Shelving, 60"H X 37"W X 16"D Initial, Maple	\$1,480.00
V21-6020	Bookmark Shelving DF Starter 60"H x 20"D	\$1,997.00
V21-6020A	Bookmark Shelving DF Adder 60"H x 20"D	\$1,655.00
V21-6020AM	Bookmark Shelving, 60"H X 36"W X 20"D Adder, Maple	\$1,820.00
V21-6020M	Bookmark Shelving, 60"H X 37"W X 20"D Initial, Maple	\$2,193.00
V21-6024	Bookmark Shelving DF Starter 60"H x 24"D	\$2,141.00
V21-6024A	Bookmark Shelving DF Adder 60"H x 24"D	\$1,779.00
V21-6024AM	Bookmark Shelving, 60"H X 36"W X 24"D Adder, Maple	\$1,958.00
V21-6024M	Bookmark Shelving, 60"H X 37"W X 24"D Initial, Maple	\$2,355.00
V21-6024P	Bookmark Picture Book Shelving DF Starter 60"H x 24"D	\$2,566.00
V21-6024PA	Bookmark Picture Book Shelving DF Adder 60"H x 24"D	\$2,202.00
V21-6024PAM	Bookmark Picturebook Shelving, 60"H X 36"W X 24"D Adder, Maple	\$2,376.00
V21-6024PM	Bookmark Picturebook Shelving, 60"H X 37"W X 24"D Initial, Maple	\$2,764.00
V21-7208	Bookmark Shelving SF Starter 72"H x 8"D	\$1,271.00
V21-7208A	Bookmark Shelving SF Adder 72"H x 8"D	\$1,011.00
V21-7208AM	Bookmark Shelving, 72"H X 36"W X 8"D Adder, Maple	\$1,113.00
V21-7208M	Bookmark Shelving, 72"H X 37"W X 8"D Initial, Maple	\$1,399.00
V21-7210	Bookmark Shelving SF Starter 72"H x 10"D	\$1,379.00
V21-7210A	Bookmark Shelving SF Adder 72"H x 10"D	\$1,113.00
V21-7210AM	Bookmark Shelving, 72"H X 36"W X 10"D Adder, Maple	\$1,224.00

TOTAL•LIBRARY

I N T E R I O R S

Model Number	General Description	Price
V21-7210M	Bookmark Shelving, 72"H X 37"W X 10"D Initial, Maple	\$1,515.00
V21-7212	Bookmark Shelving SF Starter 72"H x 12"D	\$1,466.00
V21-7212A	Bookmark Shelving SF Adder 72"H x 12"D	\$1,186.00
V21-7212AM	Bookmark Shelving, 72"H X 36"W X 12"D Adder, Maple	\$1,303.00
V21-7212M	Bookmark Shelving, 72"H X 37"W X 12"D Initial, Maple	\$1,614.00
V21-7216-SF	Bookmark Shelving SF Starter 72"H x 16"D	\$1,554.00
V21-7216A-SF	Bookmark Shelving SF Adder 72"H x 16"D	\$1,258.00
V21-7216AM-SF	Bookmark Shelving, 72"H X 36"W X 16"D Adder, Maple	\$1,383.00
V21-7216M-SF	Bookmark Shelving, 72"H X 37"W X 16"D Initial, Maple	\$1,707.00
V21-7220	Bookmark Shelving DF Starter 72"H x 20"D	\$2,379.00
V21-7220A	Bookmark Shelving DF Adder 72"H x 20"D	\$1,880.00
V21-7220AM	Bookmark Shelving, 72"H X 36"W X 20"D Adder, Maple	\$2,067.00
V21-7220M	Bookmark Shelving, 72"H X 37"W X 20"D Initial, Maple	\$2,613.00
V21-7224	Bookmark Shelving DF Starter 72"H x 24"D	\$2,540.00
V21-7224A	Bookmark Shelving DF Adder 72"H x 24"D	\$2,027.00
V21-7224AM	Bookmark Shelving, 72"H X 36"W X 24"D Adder, Maple	\$2,230.00
V21-7224M	Bookmark Shelving, 72"H X 37"W X 24"D Initial, Maple	\$2,795.00
V21-8408	Bookmark Shelving SF Starter 84"H x 8"D	\$1,358.00
V21-8408A	Bookmark Shelving SF Adder 84"H x 8"D	\$1,206.00
V21-8408AM	Bookmark Shelving, 84"H X 36"W X 8"D Adder, Maple	\$1,206.00
V21-8408M	Bookmark Shelving, 84"H X 37"W X 8"D Initial, Maple	\$1,493.00
V21-8410	Bookmark Shelving SF Starter 84"H x 10"D	\$1,474.00
V21-8410A	Bookmark Shelving SF Adder 84"H x 10"D	\$1,206.00
V21-8410AM	Bookmark Shelving, 84"H X 36"W X 10"D Adder, Maple	\$1,326.00
V21-8410M	Bookmark Shelving, 84"H X 37"W X 10"D Initial, Maple	\$1,620.00
V21-8412	Bookmark Shelving SF Starter 84"H x 12"D	\$1,570.00
V21-8412A	Bookmark Shelving SF Adder 84"H x 12"D	\$1,285.00
V21-8412AM	Bookmark Shelving, 84"H X 36"W X 12"D Adder, Maple	\$1,416.00
V21-8412M	Bookmark Shelving, 84"H X 37"W X 12"D Initial, Maple	\$1,725.00
V21-8416-SF	Bookmark Shelving SF Starter 84"H x 16"D	\$1,664.00
V21-8416A-SF	Bookmark Shelving SF Adder 84"H x 16"D	\$1,368.00
V21-8416AM-SF	Bookmark Shelving, 84"H X 36"W X 16"D Adder, Maple	\$1,506.00
V21-8416M-SF	Bookmark Shelving, 84"H X 37"W X 16"D Initial, Maple	\$1,828.00
V21-8420	Bookmark Shelving DF Starter 84"H x 20"D	\$2,565.00
V21-8420A	Bookmark Shelving DF Adder 84"H x 20"D	\$2,068.00
V21-8420AM	Bookmark Shelving, 84"H X 36"W X 20"D Adder, Maple	\$2,274.00
V21-8420M	Bookmark Shelving, 84"H X 37"W X 20"D Initial, Maple	\$2,819.00
V21-8424	Bookmark Shelving DF Starter 84"H x 24"D	\$2,742.00
V21-8424A	Bookmark Shelving DF Adder 84"H x 24"D	\$2,228.00
V21-8424AM	Bookmark Shelving, 84"H X 36"W X 24"D Adder, Maple	\$2,451.00
V21-8424M	Bookmark Shelving, 84"H X 37"W X 24"D Initial, Maple	\$3,016.00
V21-9012	Bookmark Shelving SF Starter 90"H x 12"D	\$1,693.00
V21-9012A	Bookmark Shelving SF Adder 90"H x 12"D	\$1,399.00
V21-9012AM	Bookmark Shelving, 90"H X 36"W X 12"D Adder, Maple	\$1,538.00
V21-9012M	Bookmark Shelving, 90"H X 37"W X 12"D Initial, Maple	\$1,768.00
V21-9024	Bookmark Shelving DF Starter 90"H x 24"D	\$2,926.00
V21-9024A	Bookmark Shelving DF Adder 90"H x 24"D	\$2,388.00
V21-9024AM	Bookmark Shelving, 90"H X 36"W X 24"D Adder, Maple	\$2,575.00
V21-9024M	Bookmark Shelving, 90"H X 37"W X 24"D Initial, Maple	\$3,155.00
V22-3008	Malibu Shelving SF Starter 30"H x 8"D	\$773.00
V22-3010	Malibu Shelving SF Starter 30"H x 10"D	\$901.00

TOTAL•LIBRARY

INTERIORS

Model Number	General Description	Price
V22-3012	Malibu Shelving SF Starter 30"H x 12"D	\$936.00
V22-3020	Malibu Shelving DF Starter 30"H X 20"D	\$1,422.00
V22-3020-MOB	Malibu Mobile Shelving DF Starter 30"H x 20"D	\$1,695.00
V22-3024	Malibu Shelving DF Starter 30"H X 24"D	\$1,512.00
V22-3024-MOB	Malibu Mobile Shelving DF Starter 30"H x 24"D	\$1,696.00
V22-3608	Malibu Shelving SF Starter 36"H x 8"D	\$881.00
V22-3610	Malibu Shelving SF Starter 36"H x 10"D	\$1,026.00
V22-3612	Malibu Shelving SF Starter 36"H x 12"D	\$1,076.00
V22-3620	Malibu Shelving DF Starter 36"H X 20"D	\$1,632.00
V22-3620-MOB	Malibu Mobile Shelving DF Starter 36"H x 20"D	\$1,853.00
V22-3624	Malibu Shelving DF Starter 36"H X 24"D	\$1,736.00
V22-3624-MOB	Malibu Mobile Shelving DF Starter 36"H x 24"D	\$1,957.00
V22-4208	Malibu Shelving SF Starter 42"H x 8"D	\$988.00
V22-4210	Malibu Shelving SF Starter 42"H x 10"D	\$1,151.00
V22-4212	Malibu Shelving SF Starter 42"H x 12"D	\$1,215.00
V22-4212P	Malibu Picture Book Shelving SF Starter 42"H X 12"D	\$1,455.00
V22-4216-SF	Malibu Shelving SF Starter 42"H x 16"D	\$1,276.00
V22-4220	Malibu Shelving DF Starter 42"H X 20"D	\$1,844.00
V22-4220-MOB	Malibu Shelving DF Starter 42"H X 20"D	\$2,114.00
V22-4224	Malibu Shelving DF Starter 42"H X 24"D	\$1,962.00
V22-4224-MOB	Malibu Mobile Shelving DF Starter Unit 42"h X 24"d	\$2,129.00
V22-4224P	Malibu Picture Book Shelving DF Starter 42"H X 24"D	\$2,345.00
V22-4224P-MOB	Malibu Mobile Picture Book Shelving DF Starter 42"H X 24"D	\$2,620.00
V22-4808	Malibu Shelving SF Starter 48"H X 8"D	\$1,037.00
V22-4810	Malibu Shelving SF Starter 48"H X 10"D	\$1,212.00
V22-4812	Malibu Shelving SF Starter 48"H X 12"D	\$1,276.00
V22-4812P	Malibu Picture Book Shelving SF Starter 48"H X 12"D	\$1,515.00
V22-4816-SF	Malibu Shelving SF Starter 48"H X 16"D	\$1,338.00
V22-4820	Malibu Shelving DF Starter 48"H X 20"D	\$1,934.00
V22-4820-MOB	Malibu Shelving DF Starter 48"H X 20"D	\$2,223.00
V22-4824	Malibu Shelving DF Starter 48"H X 24"D	\$2,057.00
V22-4824-MOB	Malibu Shelving DF Starter 48"H X 24"D	\$2,235.00
V22-4824P	Malibu Picture Book Shelving DF Starter 48"H X 24"D	\$2,446.00
V22-4824P-MOB	Malibu Picture Book Shelving DF Mobile 48"H x 24"D	\$2,735.00
V22-6008	Malibu Shelving SF Starter 60"H X 8"D	\$1,351.00
V22-6010	Malibu Shelving SF Starter 60"H X 10"D	\$1,562.00
V22-6012	Malibu Shelving SF Starter 60"H X 12"D	\$1,667.00
V22-6012P	Malibu Picture Book Shelving SF Starter 60"H X 12"D	\$1,978.00
V22-6016-SF	Malibu Shelving SF Starter 60"H X 16"D	\$1,768.00
V22-6020	Malibu Shelving DF Starter 60" X 20"D	\$2,513.00
V22-6024	Malibu Shelving DF Starter 60"H X 24"D	\$2,699.00
V22-6024P	Malibu Picture Book Shelving DF Starter 60" X 24"D	\$3,236.00
V22-7208	Malibu Shelving SF Starter 72"H X 8"D	\$1,696.00
V22-7210	Malibu Shelving SF Starter 72"H X 10"D	\$1,838.00
V22-7212	Malibu Shelving SF Starter 72"H X 12"D	\$1,958.00
V22-7216-SF	Malibu Shelving SF Starter 72"H X 16"D	\$2,071.00
V22-7220	Malibu Shelving DF Starter 72"H X 20"D	\$3,044.00
V22-7224	Malibu Shelving DF Starter 72"H X 24"D	\$3,254.00
V22-8408	Malibu Shelving SF Starter 84"H X 8"D	\$1,782.00
V22-8410	Malibu Shelving SF Starter 84"H X 10"D	\$1,933.00
V22-8412	Malibu Shelving SF Starter 84"H X 12"D	\$2,057.00

TOTAL•LIBRARY

I N T E R I O R S

Model Number	General Description	Price
V22-8416-SF	Malibu Shelving SF Starter 84"H X 16"D	\$2,182.00
V22-8420	Malibu Shelving DF Starter 84"H X 20"D	\$3,230.00
V22-8424	Malibu Shelving DF Starter 84"H X 24"D	\$3,454.00
V22-9012	Malibu Shelving SF Starter 90"H X 12"D	\$2,116.00
V22-9024	Malibu Shelving DF Starter 90"H X 24"D	\$3,687.00
V23-3008	Metro Shelving SF Starter 30"H x 8"D	\$712.00
V23-3010	Metro Shelving SF Starter 30"H x 10"D	\$809.00
V23-3012	Metro Shelving SF Starter 30"H x 12"D	\$837.00
V23-3020	Metro Shelving DF Starter 30"H X 20"D	\$1,306.00
V23-3020-MOB	Metro Mobile Shelving DF Starter 30"H x 20"D	\$1,697.00
V23-3024	Metro Shelving DF Starter 30"H X 24"D	\$1,375.00
V23-3024-MOB	Metro Mobile Shelving DF Starter 30"H x 24"D	\$1,768.00
V23-3608	Metro Shelving SF Starter 36"H x 8"D	\$800.00
V23-3610	Metro Shelving SF Starter 36"H x 10"D	\$912.00
V23-3612	Metro Shelving SF Starter 36"H x 12"D	\$950.00
V23-3620	Metro Shelving DF Starter 36"H X 20"D	\$1,481.00
V23-3620-MOB	Metro Mobile Shelving DF Starter 36"H x 20"D	\$1,701.00
V23-3624	Metro Shelving DF Starter 36"H X 24"D	\$1,562.00
V23-3624-MOB	Metro Mobile Shelving DF Starter 36"H x 24"D	\$1,783.00
V23-4208	Metro Shelving SF Starter 42"H x 8"D	\$891.00
V23-4210	Metro Shelving SF Starter 42"H x 10"D	\$1,017.00
V23-4212	Metro Shelving SF Starter 42"H x 12"D	\$1,064.00
V23-4212P	Metro Picture Book Shelving SF Starter 42"H X 12"D	\$1,204.00
V23-4216-SF	Metro Shelving SF Starter 42"H x 16"D	\$1,111.00
V23-4220	Metro Shelving DF Starter 42"H X 20"D	\$1,656.00
V23-4220-MOB	Metro Shelving DF Starter 42"H X 20"D	\$2,069.00
V23-4224	Metro Shelving DF Starter 42"H X 24"D	\$1,751.00
V23-4224-MOB	Metro Mobile Shelving DF Starter Unit 42"h X 24"d	\$2,164.00
V23-4224P	Metro Picture Book Shelving DF Starter 42"H X 24"D	\$1,929.00
V23-4224P-MOB	Metro Mobile Picture Book Shelving DF Starter 42"H X 24"D	\$2,379.00
V23-4808	Metro Shelving SF Starter 48"H X 8"D	\$936.00
V23-4810	Metro Shelving SF Starter 48"H X 10"D	\$1,066.00
V23-4812	Metro Shelving SF Starter 48"H X 12"D	\$1,116.00
V23-4812P	Metro Picture Book Shelving SF Starter 48"H X 12"D	\$1,259.00
V23-4816-SF	Metro Shelving SF Starter 48"H X 16"D	\$1,166.00
V23-4820	Metro Shelving DF Starter 48"H X 20"D	\$1,739.00
V23-4820-MOB	Metro Shelving DF Starter 48"H X 20"D	\$2,175.00
V23-4824	Metro Shelving DF Starter 48"H X 24"D	\$1,837.00
V23-4824-MOB	Metro Shelving DF Starter 48"H X 24"D	\$2,272.00
V23-4824P	Metro Picture Book Shelving DF Starter 48"H X 24"D	\$2,123.00
V23-4824P-MOB	Metro Picture Book Shelving DF Mobile 48"H x 24"D	\$2,555.00
V23-6008	Metro Shelving SF Starter 60"H X 8"D	\$1,180.00
V23-6010	Metro Shelving SF Starter 60"H X 10"D	\$1,346.00
V23-6012	Metro Shelving SF Starter 60"H X 12"D	\$1,422.00
V23-6012P	Metro Picture Book Shelving SF Starter 60"H X 12"D	\$1,632.00
V23-6016-SF	Metro Shelving SF Starter 60"H X 16"D	\$1,498.00
V23-6020	Metro Shelving DF Starter 60" X 20"D	\$2,211.00
V23-6024	Metro Shelving DF Starter 60"H X 24"D	\$2,356.00
V23-6024P	Metro Picture Book Shelving DF Starter 60" X 24"D	\$2,584.00
V23-7208	Metro Shelving SF Starter 72"H X 8"D	\$1,427.00
V23-7210	Metro Shelving SF Starter 72"H X 10"D	\$1,537.00

TOTAL•LIBRARY

I N T E R I O R S

Model Number	General Description	Price
V23-7212	Metro Shelving SF Starter 72"H X 12"D	\$1,623.00
V23-7216-SF	Metro Shelving SF Starter 72"H X 16"D	\$1,709.00
V23-7220	Metro Shelving DF Starter 72"H X 20"D	\$2,599.00
V23-7224	Metro Shelving DF Starter 72"H X 24"D	\$2,764.00
V23-8408	Metro Shelving SF Starter 84"H X 8"D	\$1,515.00
V23-8410	Metro Shelving SF Starter 84"H X 10"D	\$1,629.00
V23-8412	Metro Shelving SF Starter 84"H X 12"D	\$1,725.00
V23-8416-SF	Metro Shelving SF Starter 84"H X 16"D	\$1,820.00
V23-8420	Metro Shelving DF Starter 84"H X 20"D	\$2,790.00
V23-8424	Metro Shelving DF Starter 84"H X 24"D	\$2,965.00
V23-9012	Metro Shelving SF Starter 90"H X 12"D	\$1,856.00
V23-9024	Metro Shelving DF Starter 90"H X 24"D	\$3,158.00
V26-3008	Twist Shelving SF Starter 30"H x 8"D	\$704.00
V26-3010	Twist Shelving SF Starter 30"H x 10"D	\$799.00
V26-3012	Twist Shelving SF Starter 30"H x 12"D	\$832.00
V26-3020	Twist Shelving DF Starter 30"H X 20"D	\$1,363.00
V26-3020-MOB	Twist Mobile Shelving DF Starter 30"H x 20"D	\$1,578.00
V26-3024	Twist Shelving DF Starter 30"H X 24"D	\$1,429.00
V26-3024-MOB	Twist Mobile Shelving DF Starter 30"H x 24"D	\$1,646.00
V26-3608	Twist Shelving SF Starter 36"H x 8"D	\$787.00
V26-3610	Twist Shelving SF Starter 36"H x 10"D	\$898.00
V26-3612	Twist Shelving SF Starter 36"H x 12"D	\$929.00
V26-3620	Twist Shelving DF Starter 36"H X 20"D	\$1,528.00
V26-3620-MOB	Twist Mobile Shelving DF Starter 36"H x 20"D	\$1,748.00
V26-3624	Twist Shelving DF Starter 36"H X 24"D	\$1,610.00
V26-3624-MOB	Twist Mobile Shelving DF Starter 36"H x 24"D	\$1,828.00
V26-4208	Twist Shelving SF Starter 42"H x 8"D	\$869.00
V26-4210	Twist Shelving SF Starter 42"H x 10"D	\$994.00
V26-4212	Twist Shelving SF Starter 42"H x 12"D	\$1,042.00
V26-4212P	Twist Picture Book Shelving SF Starter 42"H X 12"D	\$1,185.00
V26-4216-SF	Twist Shelving SF Starter 42"H x 16"D	\$1,089.00
V26-4220	Twist Shelving DF Starter 42"H X 20"D	\$1,693.00
V26-4220-MOB	Twist Shelving DF Starter 42"H X 20"D	\$1,912.00
V26-4224	Twist Shelving DF Starter 42"H X 24"D	\$1,789.00
V26-4224-MOB	Twist Mobile Shelving DF Starter Unit 42"H X 24"D	\$2,004.00
V26-4224P	Twist Picture Book Shelving DF Starter 42"H X 24"D	\$1,929.00
V26-4224P-MOB	Twist Mobile Picture Book Shelving DF Starter 42"H X 24"D	\$2,144.00
V26-4808	Twist Shelving SF Starter 48"H X 8"D	\$911.00
V26-4810	Twist Shelving SF Starter 48"H X 10"D	\$1,044.00
V26-4812	Twist Shelving SF Starter 48"H X 12"D	\$1,093.00
V26-4812P	Twist Picture Book Shelving SF Starter 48"H X 12"D	\$1,237.00
V26-4816-SF	Twist Shelving SF Starter 48"H X 16"D	\$1,141.00
V26-4820	Twist Shelving DF Starter 48"H X 20"D	\$1,777.00
V26-4820-MOB	Twist Shelving DF Starter 48"H X 20"D	\$2,007.00
V26-4824	Twist Shelving DF Starter 48"H X 24"D	\$1,880.00
V26-4824-MOB	Twist Shelving DF Starter 48"H X 24"D	\$2,108.00
V26-4824P	Twist Picture Book Shelving DF Starter 48"H X 24"D	\$2,163.00
V26-4824P-MOB	Twist Picture Book Shelving DF Mobile 48"H x 24"D	\$2,391.00
V26-6008	Twist Shelving SF Starter 60"H X 8"D	\$1,145.00
V26-6010	Twist Shelving SF Starter 60"H X 10"D	\$1,309.00
V26-6012	Twist Shelving SF Starter 60"H X 12"D	\$1,384.00

TOTAL•LIBRARY

INTERIORS

Model Number	General Description	Price
V26-6012P	Twist Picture Book Shelving SF Starter 60"H X 12"D	\$1,593.00
V26-6016-SF	Twist Shelving SF Starter 60"H X 16"D	\$1,609.00
V26-6020	Twist Shelving DF Starter 60" X 20"D	\$2,228.00
V26-6024	Twist Shelving DF Starter 60"H X 24"D	\$2,375.00
V26-6024P	Twist Picture Book Shelving DF Starter 60" X 24"D	\$2,508.00
V26-7208	Twist Shelving SF Starter 72"H X 8"D	\$1,386.00
V26-7210	Twist Shelving SF Starter 72"H X 10"D	\$1,495.00
V26-7212	Twist Shelving SF Starter 72"H X 12"D	\$1,583.00
V26-7216-SF	Twist Shelving SF Starter 72"H X 16"D	\$1,670.00
V26-7220	Twist Shelving DF Starter 72"H X 20"D	\$2,609.00
V26-7224	Twist Shelving DF Starter 72"H X 24"D	\$2,773.00
V26-8408	Twist Shelving SF Starter 84"H X 8"D	\$1,472.00
V26-8410	Twist Shelving SF Starter 84"H X 10"D	\$1,590.00
V26-8412	Twist Shelving SF Starter 84"H X 12"D	\$1,685.00
V26-8416-SF	Twist Shelving SF Starter 84"H X 16"D	\$1,777.00
V26-8420	Twist Shelving DF Starter 84"H X 20"D	\$2,797.00
V26-8424	Twist Shelving DF Starter 84"H X 24"D	\$2,975.00
V26-9012	Twist Shelving SF Starter 90"H X 12"D	\$1,809.00
V26-9024	Twist Shelving DF Starter 90"H X 24"D	\$3,158.00
V27-3008	Lexington Shelving SF Starter 30"H x 8"D	\$735.00
V27-3010	Lexington Shelving SF Starter 30"H x 10"D	\$856.00
V27-3012	Lexington Shelving SF Starter 30"H x 12"D	\$891.00
V27-3020	Lexington Shelving DF Starter 30"H X 20"D	\$1,353.00
V27-3020-MOB	Lexington Mobile Shelving DF Starter 30"H x 20"D	\$1,614.00
V27-3024	Lexington Shelving DF Starter 30"H X 24"D	\$1,437.00
V27-3024-MOB	Lexington Mobile Shelving DF Starter 30"H x 24"D	\$1,696.00
V27-3608	Lexington Shelving SF Starter 36"H x 8"D	\$837.00
V27-3610	Lexington Shelving SF Starter 36"H x 10"D	\$971.00
V27-3612	Lexington Shelving SF Starter 36"H x 12"D	\$1,023.00
V27-3620	Lexington Shelving DF Starter 36"H X 20"D	\$1,555.00
V27-3620-MOB	Lexington Mobile Shelving DF Starter 36"H x 20"D	\$1,774.00
V27-3624	Lexington Shelving DF Starter 36"H X 24"D	\$1,652.00
V27-3624-MOB	Lexington Mobile Shelving DF Starter 36"H x 24"D	\$1,871.00
V27-4208	Lexington Shelving SF Starter 42"H x 8"D	\$939.00
V27-4210	Lexington Shelving SF Starter 42"H x 10"D	\$1,086.00
V27-4212	Lexington Shelving SF Starter 42"H x 12"D	\$1,154.00
V27-4212P	Lexington Picture Book Shelving SF Starter 42"H X 12"D	\$1,299.00
V27-4216-SF	Lexington Shelving SF Starter 42"H x 16"D	\$1,212.00
V27-4220	Lexington Shelving DF Starter 42"H X 20"D	\$1,755.00
V27-4220-MOB	Lexington Shelving DF Starter 42"H X 20"D	\$2,014.00
V27-4224	Lexington Shelving DF Starter 42"H X 24"D	\$1,865.00
V27-4224-MOB	Lexington Mobile Shelving DF Starter Unit 42"h X 24"d	\$2,126.00
V27-4224P	Lexington Picture Book Shelving DF Starter 42"H X 24"D	\$2,149.00
V27-4224P-MOB	Lexington Mobile Picture Book Shelving DF Starter 42"H X 24"D	\$2,411.00
V27-4808	Lexington Shelving SF Starter 48"H X 8"D	\$987.00
V27-4810	Lexington Shelving SF Starter 48"H X 10"D	\$1,151.00
V27-4812	Lexington Shelving SF Starter 48"H X 12"D	\$1,212.00
V27-4812P	Lexington Picture Book Shelving SF Starter 48"H X 12"D	\$1,356.00
V27-4816-SF	Lexington Shelving SF Starter 48"H X 16"D	\$1,276.00
V27-4820	Lexington Shelving DF Starter 48"H X 20"D	\$1,844.00
V27-4820-MOB	Lexington Shelving DF Starter 48"H X 20"D	\$2,114.00

TOTAL•LIBRARY

I N T E R I O R S

Model Number	General Description	Price
V27-4824	Lexington Shelving DF Starter 48"H X 24"D	\$1,962.00
V27-4824-MOB	Lexington Shelving DF Starter 48"H X 24"D	\$2,235.00
V27-4824P	Lexington Picture Book Shelving DF Starter 48"H X 24"D	\$2,241.00
V27-4824P-MOB	Lexington Picture Book Shelving DF Mobile 48"H x 24"D	\$2,518.00
V27-6008	Lexington Shelving SF Starter 60"H X 8"D	\$1,283.00
V27-6010	Lexington Shelving SF Starter 60"H X 10"D	\$1,489.00
V27-6012	Lexington Shelving SF Starter 60"H X 12"D	\$1,587.00
V27-6012P	Lexington Picture Book Shelving SF Starter 60"H X 12"D	\$1,800.00
V27-6016-SF	Lexington Shelving SF Starter 60"H X 16"D	\$1,680.00
V27-6020	Lexington Shelving DF Starter 60" X 20"D	\$2,394.00
V27-6024	Lexington Shelving DF Starter 60"H X 24"D	\$2,569.00
V27-6024P	Lexington Picture Book Shelving DF Starter 60" X 24"D	\$2,996.00
V27-7208	Lexington Shelving SF Starter 72"H X 8"D	\$1,611.00
V27-7210	Lexington Shelving SF Starter 72"H X 10"D	\$1,747.00
V27-7212	Lexington Shelving SF Starter 72"H X 12"D	\$1,859.00
V27-7216-SF	Lexington Shelving SF Starter 72"H X 16"D	\$1,969.00
V27-7220	Lexington Shelving DF Starter 72"H X 20"D	\$2,889.00
V27-7224	Lexington Shelving DF Starter 72"H X 24"D	\$3,085.00
V27-8408	Lexington Shelving SF Starter 84"H X 8"D	\$1,696.00
V27-8410	Lexington Shelving SF Starter 84"H X 10"D	\$1,841.00
V27-8412	Lexington Shelving SF Starter 84"H X 12"D	\$1,962.00
V27-8416-SF	Lexington Shelving SF Starter 84"H X 16"D	\$2,078.00
V27-8420	Lexington Shelving DF Starter 84"H X 20"D	\$3,078.00
V27-8424	Lexington Shelving DF Starter 84"H X 24"D	\$3,288.00
V27-9012	Lexington Shelving SF Starter 90"H X 12"D	\$2,116.00
V27-9024	Lexington Shelving DF Starter 90"H X 24"D	\$3,512.00
V28-3008	Charleston Shelving SF Starter 30"H x 8"D	\$735.00
V28-3010	Charleston Shelving SF Starter 30"H x 10"D	\$857.00
V28-3012	Charleston Shelving SF Starter 30"H x 12"D	\$892.00
V28-3020	Charleston Shelving DF Starter 30"H X 20"D	\$1,353.00
V28-3020-MOB	Charleston Mobile Shelving DF Starter 30"H x 20"D	\$1,614.00
V28-3024	Charleston Shelving DF Starter 30"H X 24"D	\$1,437.00
V28-3024-MOB	Charleston Mobile Shelving DF Starter 30"H x 24"D	\$1,696.00
V28-3608	Charleston Shelving SF Starter 36"H x 8"D	\$839.00
V28-3610	Charleston Shelving SF Starter 36"H x 10"D	\$975.00
V28-3612	Charleston Shelving SF Starter 36"H x 12"D	\$1,024.00
V28-3620	Charleston Shelving DF Starter 36"H X 20"D	\$1,555.00
V28-3620-MOB	Charleston Mobile Shelving DF Starter 36"H x 20"D	\$1,774.00
V28-3624	Charleston Shelving DF Starter 36"H X 24"D	\$1,652.00
V28-3624-MOB	Charleston Mobile Shelving DF Starter 36"H x 24"D	\$1,871.00
V28-4208	Charleston Shelving SF Starter 42"H x 8"D	\$941.00
V28-4210	Charleston Shelving SF Starter 42"H x 10"D	\$1,094.00
V28-4212	Charleston Shelving SF Starter 42"H x 12"D	\$1,156.00
V28-4212P	Charleston Picture Book Shelving SF Starter 42"H X 12"D	\$1,329.00
V28-4216-SF	Charleston Shelving SF Starter 42"H x 16"D	\$1,215.00
V28-4220	Charleston Shelving DF Starter 42"H X 20"D	\$1,755.00
V28-4220-MOB	Charleston Shelving DF Starter 42"H X 20"D	\$2,014.00
V28-4224	Charleston Shelving DF Starter 42"H X 24"D	\$1,865.00
V28-4224-MOB	Charleston Mobile Shelving DF Starter Unit 42"h X 24"d	\$2,126.00
V28-4224P	Charleston Picture Book Shelving DF Starter 42"H X 24"D	\$2,211.00
V28-4224P-MOB	Charleston Mobile Picture Book Shelving DF Starter 42"H X 24"D	\$2,483.00

TOTAL•LIBRARY

I N T E R I O R S

Model Number	General Description	Price
V28-4808	Charleston Shelving SF Starter 48"H X 8"D	\$988.00
V28-4810	Charleston Shelving SF Starter 48"H X 10"D	\$1,151.00
V28-4812	Charleston Shelving SF Starter 48"H X 12"D	\$1,215.00
V28-4812P	Charleston Picture Book Shelving SF Starter 48"H X 12"D	\$1,395.00
V28-4816-SF	Charleston Shelving SF Starter 48"H X 16"D	\$1,276.00
V28-4820	Charleston Shelving DF Starter 48"H X 20"D	\$1,844.00
V28-4820-MOB	Charleston Shelving DF Starter 48"H X 20"D	\$2,114.00
V28-4824	Charleston Shelving DF Starter 48"H X 24"D	\$1,962.00
V28-4824-MOB	Charleston Shelving DF Starter 48"H X 24"D	\$2,235.00
V28-4824P	Charleston Picture Book Shelving DF Starter 48"H X 24"D	\$2,309.00
V28-4824P-MOB	Charleston Picture Book Shelving DF Mobile 48"H x 24"D	\$2,592.00
V28-6008	Charleston Shelving SF Starter 60"H X 8"D	\$1,285.00
V28-6010	Charleston Shelving SF Starter 60"H X 10"D	\$1,491.00
V28-6012	Charleston Shelving SF Starter 60"H X 12"D	\$1,588.00
V28-6012P	Charleston Picture Book Shelving SF Starter 60"H X 12"D	\$1,852.00
V28-6016-SF	Charleston Shelving SF Starter 60"H X 16"D	\$1,684.00
V28-6020	Charleston Shelving DF Starter 60" X 20"D	\$2,394.00
V28-6024	Charleston Shelving DF Starter 60"H X 24"D	\$2,569.00
V28-6024P	Charleston Picture Book Shelving DF Starter 60" X 24"D	\$3,080.00
V28-7208	Charleston Shelving SF Starter 72"H X 8"D	\$1,611.00
V28-7210	Charleston Shelving SF Starter 72"H X 10"D	\$1,747.00
V28-7212	Charleston Shelving SF Starter 72"H X 12"D	\$1,859.00
V28-7216-SF	Charleston Shelving SF Starter 72"H X 16"D	\$1,969.00
V28-7220	Charleston Shelving DF Starter 72"H X 20"D	\$2,889.00
V28-7224	Charleston Shelving DF Starter 72"H X 24"D	\$3,085.00
V28-8408	Charleston Shelving SF Starter 84"H X 8"D	\$1,696.00
V28-8410	Charleston Shelving SF Starter 84"H X 10"D	\$1,841.00
V28-8412	Charleston Shelving SF Starter 84"H X 12"D	\$1,962.00
V28-8416-SF	Charleston Shelving SF Starter 84"H X 16"D	\$2,078.00
V28-8420	Charleston Shelving DF Starter 84"H X 20"D	\$3,078.00
V28-8424	Charleston Shelving DF Starter 84"H X 24"D	\$3,288.00
V28-9012	Charleston Shelving SF Starter 90"H X 12"D	\$2,116.00
V28-9024	Charleston Shelving DF Starter 90"H X 24"D	\$3,512.00
V29-3008	Heritage Shelving SF Starter 30"H x 8"D	\$758.00
V29-3010	Heritage Shelving SF Starter 30"H x 10"D	\$884.00
V29-3012	Heritage Shelving SF Starter 30"H x 12"D	\$919.00
V29-3020	Heritage Shelving DF Starter 30"H X 20"D	\$1,399.00
V29-3020-MOB	Heritage Mobile Shelving DF Starter 30"H x 20"D	\$1,671.00
V29-3024	Heritage Shelving DF Starter 30"H X 24"D	\$1,483.00
V29-3024-MOB	Heritage Mobile Shelving DF Starter 30"H x 24"D	\$1,755.00
V29-3608	Heritage Shelving SF Starter 36"H x 8"D	\$863.00
V29-3610	Heritage Shelving SF Starter 36"H x 10"D	\$1,007.00
V29-3612	Heritage Shelving SF Starter 36"H x 12"D	\$1,055.00
V29-3620	Heritage Shelving DF Starter 36"H X 20"D	\$1,605.00
V29-3620-MOB	Heritage Mobile Shelving DF Starter 36"H x 20"D	\$1,876.00
V29-3624	Heritage Shelving DF Starter 36"H X 24"D	\$1,707.00
V29-3624-MOB	Heritage Mobile Shelving DF Starter 36"H x 24"D	\$1,977.00
V29-4208	Heritage Shelving SF Starter 42"H x 8"D	\$970.00
V29-4210	Heritage Shelving SF Starter 42"H x 10"D	\$1,131.00
V29-4212	Heritage Shelving SF Starter 42"H x 12"D	\$1,191.00
V29-4212P	Heritage Picture Book Shelving SF Starter 42"H X 12"D	\$1,384.00

TOTAL•LIBRARY

INTERIORS

Model Number	General Description	Price
V29-4216-SF	Heritage Shelving SF Starter 42"H x 16"D	\$1,250.00
V29-4220	Heritage Shelving DF Starter 42"H X 20"D	\$1,810.00
V29-4220-MOB	Heritage Shelving DF Starter 42"H X 20"D	\$2,080.00
V29-4224	Heritage Shelving DF Starter 42"H X 24"D	\$1,929.00
V29-4224-MOB	Heritage Mobile Shelving DF Starter Unit 42"h X 24"D	\$2,199.00
V29-4224P	Heritage Picture Book Shelving DF Starter 42"H X 24"D	\$2,235.00
V29-4224P-MOB	Heritage Mobile Picture Book Shelving DF Starter 42"H X 24"D	\$2,496.00
V29-4808	Heritage Shelving SF Starter 48"H X 8"D	\$1,017.00
V29-4810	Heritage Shelving SF Starter 48"H X 10"D	\$1,189.00
V29-4812	Heritage Shelving SF Starter 48"H X 12"D	\$1,250.00
V29-4812P	Heritage Picture Book Shelving SF Starter 48"H X 12"D	\$1,441.00
V29-4816-SF	Heritage Shelving SF Starter 48"H X 16"D	\$1,315.00
V29-4820	Heritage Shelving DF Starter 48"H X 20"D	\$1,902.00
V29-4820-MOB	Heritage Shelving DF Starter 48"H X 20"D	\$2,185.00
V29-4824	Heritage Shelving DF Starter 48"H X 24"D	\$2,024.00
V29-4824-MOB	Heritage Shelving DF Starter 48"H X 24"D	\$2,310.00
V29-4824P	Heritage Picture Book Shelving DF Starter 48"H X 24"D	\$2,330.00
V29-4824P-MOB	Heritage Picture Book Shelving DF Mobile 48"H x 24"D	\$2,604.00
V29-6008	Heritage Shelving SF Starter 60"H X 8"D	\$1,326.00
V29-6010	Heritage Shelving SF Starter 60"H X 10"D	\$1,538.00
V29-6012	Heritage Shelving SF Starter 60"H X 12"D	\$1,639.00
V29-6012P	Heritage Picture Book Shelving SF Starter 60"H X 12"D	\$1,887.00
V29-6016-SF	Heritage Shelving SF Starter 60"H X 16"D	\$1,736.00
V29-6020	Heritage Shelving DF Starter 60" X 20"D	\$2,475.00
V29-6024	Heritage Shelving DF Starter 60"H X 24"D	\$2,655.00
V29-6024P	Heritage Picture Book Shelving DF Starter 60" X 24"D	\$3,101.00
V29-7208	Heritage Shelving SF Starter 72"H X 8"D	\$1,664.00
V29-7210	Heritage Shelving SF Starter 72"H X 10"D	\$1,807.00
V29-7212	Heritage Shelving SF Starter 72"H X 12"D	\$1,923.00
V29-7216-SF	Heritage Shelving SF Starter 72"H X 16"D	\$2,033.00
V29-7220	Heritage Shelving DF Starter 72"H X 20"D	\$2,994.00
V29-7224	Heritage Shelving DF Starter 72"H X 24"D	\$3,196.00
V29-8408	Heritage Shelving SF Starter 84"H X 8"D	\$1,750.00
V29-8410	Heritage Shelving SF Starter 84"H X 10"D	\$1,899.00
V29-8412	Heritage Shelving SF Starter 84"H X 12"D	\$2,022.00
V29-8416-SF	Heritage Shelving SF Starter 84"H X 16"D	\$2,143.00
V29-8420	Heritage Shelving DF Starter 84"H X 20"D	\$3,179.00
V29-8424	Heritage Shelving DF Starter 84"H X 24"D	\$3,399.00
V29-9012	Heritage Shelving SF Starter 90"H X 12"D	\$2,182.00
V29-9024	Heritage Shelving DF Starter 90"H X 24"D	\$3,630.00
VB-1848A	Vector Wood Bench 18"H x 48"W	\$1,105.00
VB-1848C-COM	Vector Uph Bench 18"H x 48"W	\$1,211.00
VB-1848C-G3	Vector Uph Bench 18"H x 48"W	\$1,246.00
VB-1848C-G4	Vector Uph Bench 18"H x 48"W	\$1,261.00
VB-1848C-G5	Vector Uph Bench 18"H x 48"W	\$1,350.00
VB-1848C-G6	Vector Uph Bench 18"H x 48"W	\$1,442.00
VB-1860A	Vector Wood Bench 18"H x 60"W	\$1,170.00
VB-1860C-COM	Vector Uph Bench 18"H x 60"W	\$1,346.00
VB-1860C-G3	Vector Uph Bench 18"H x 60"W	\$1,381.00
VB-1860C-G4	Vector Uph Bench 18"H x 60"W	\$1,399.00
VB-1860C-G5	Vector Uph Bench 18"H x 60"W	\$1,416.00

TOTAL•LIBRARY

INTERIORS

Model Number	General Description	Price
VB-1860C-G6	Vector Uph Bench 18"H x 60"W	\$1,432.00
VLR-1872-60CRV-MODS	Metal Modesty Panel for Valour Table, VLR-C1872-60CRV	\$290.00
VLR-2496-60CRV-MODS	Metal Modesty Panel for Valour Table, VLR-C2496-60CRV	\$383.00
VLR-36MODS	Valour Perf Steel Modesty Panel 36"L x 12"H	\$222.00
VLR-42MODS	Valour Perf Steel Modesty Panel 42"L x 12"H	\$222.00
VLR-48MODS	Valour Perf Steel Modesty Panel 48"L x 12"H	\$250.00
VLR-57MODS	Valour Perf Steel Modesty Panel 57"L x 12"H (72" CURVED)	\$275.00
VLR-60MODS	Valour Perf Steel Modesty Panel 60"L x 12"H	\$266.00
VLR-72MODS	Valour Perf Steel Modesty Panel 72"L x 12"H	\$308.00
VLR-76MODS	Valour Perf Steel Modesty Panel 76"L x 12"H (96" CURVED)	\$364.00
VLR-C0036PAC-27	Valour Table, Pac Man, 36"Dia x 27"H	\$737.00
VLR-C0036PAC-27-3C	Valour Table, Pac Man, 36"Dia x 27"H, 3 casters	\$585.00
VLR-C0036PAC-29	Valour Table, Pac Man, 36"Dia x 29"H	\$633.00
VLR-C0036PAC-29-3C	Valour Table, Pac Man, 36"Dia x 29"H, 3 casters	\$689.00
VLR-C0042-29	Valour Round Table, 42"Dia x 29"H	\$737.00
VLR-C0042-29-2C	Valour Round Table, 42"Dia x 29"H	\$772.00
VLR-C0042-29-4C	Valour Round Table, 42"Dia x 29"H	\$805.00
VLR-C0042-36	Valour Round Table, 42"Dia x 36"H	\$855.00
VLR-C0042-36-4C	Valour Round Table, 36"Dia x 36"H	\$923.00
VLR-C0042-42	Valour Round Table, 42"Dia x 42"H	\$942.00
VLR-C0042-42-4C	Valour Round Table, 42"Dia x 42"H	\$1,009.00
VLR-C0048-29	Valour Round Table, 48"Dia x 29"H	\$752.00
VLR-C0048-29-2C	Valour Round Table, 48"Dia x 29"H	\$787.00
VLR-C0048-29-4C	Valour Round Table, 48"Dia x 29"H	\$821.00
VLR-C0048-36	Valour Round Table, 48"Dia x 36"H	\$873.00
VLR-C0048-36-4C	Valour Round Table, 48"Dia x 36"H	\$942.00
VLR-C0048-42	Valour Round Table, 48"Dia x 42"H	\$961.00
VLR-C0048-42-4C	Valour Round Table, 48"Dia x 42"H	\$1,029.00
VLR-C0048PAC-27	Valour Table, Pac Man, 48"Dia x 27"H	\$623.00
VLR-C0048PAC-27-3C	Valour Table, Pac Man, 48"Dia x 27"H	\$659.00
VLR-C0048PAC-29	Valour Table, Pac Man, 48"Dia x 29"H	\$677.00
VLR-C0048PAC-29-3C	Valour Table, Pac Man, 48"Dia x 29"H, 3 casters	\$737.00
VLR-C0054-29	Valour Round Table, 54"Dia x 29"H	\$831.00
VLR-C0054-29-2C	Valour Round Table, 54"Dia x 29"H	\$866.00
VLR-C0054-29-4C	Valour Round Table, 54"Dia x 29"H	\$899.00
VLR-C0054-36	Valour Round Table, 54"Dia x 36"H	\$964.00
VLR-C0054-36-4C	Valour Round Table, 54"Dia x 36"H	\$1,032.00
VLR-C0054-42	Valour Round Table, 54"Dia x 42"H	\$1,061.00
VLR-C0054-42-4C	Valour Round Table, 54"Dia x 42"H	\$1,128.00
VLR-C0060-29	Valour Round Table, 60"Dia x 29"H	\$862.00
VLR-C0060-29-2C	Valour Round Table, 60"Dia x 29"H	\$898.00
VLR-C0060-29-4C	Valour Round Table, 60"Dia x 29"H	\$930.00
VLR-C0060-36	Valour Round Table, 60"Dia x 36"H	\$1,000.00
VLR-C0060-36-4C	Valour Round Table, 60"Dia x 36"H	\$1,068.00
VLR-C0060-42	Valour Round Table, 60"Dia x 42"H	\$1,100.00
VLR-C0060-42-4C	Valour Round Table, 60"Dia x 42"H	\$1,169.00
VLR-C1872-60CRV-29	72" OAW x 18"D Returns x 29"H	\$1,011.00
VLR-C1872-60CRV-29-5C	72" OAW x 18"D Returns x 29"H	\$1,096.00
VLR-C1872-60CRV-36	72" OAW x 18"D Returns x 36"H	\$1,113.00
VLR-C1872-60CRV-36-5C	72" OAW x 18"D Returns x 36"H	\$1,198.00
VLR-C1872-60CRV-42	72" OAW x 18"D Returns x 42"H	\$1,224.00

Model Number	General Description	Price
VLR-C1872-60CRV-42-5C	72" OAW x 18"D Returns x 42"H	\$1,309.00
VLR-C2130TMD-27	Valour Student Desk, Triamond, 21"D x 30"W x 27"H	\$288.00
VLR-C2130TMD-27-1C	Valour Student Desk, Triamond, Mobile, 21" x 30" x 27"H , 1 caster	\$305.00
VLR-C2130TMD-29	Valour Student Desk, Triamond, 21"D x 30"W x 29"H	\$288.00
VLR-C2130TMD-29-1C	Valour Student Desk, Triamond, Mobile, 21" x 30" x 29"H , 1 caster	\$305.00
VLR-C2230R-27	Valour Student Desk, Rectangle, Radius Corners, 22"D x 30"W x 27"H	\$319.00
VLR-C2230R-27-2C	Valour Student Desk, Rectangle, Radius Corners, Mobile, 22" x 30" x 27"H , 2 casters	\$351.00
VLR-C2230R-29	Valour Student Desk, Rectangle, Radius Corners, 22"D x 30"W x 29"H	\$319.00
VLR-C2230R-29-2C	Valour Student Desk, Rectangle, Radius Corners, Mobile, 22" x 30" x 29"H , 2 casters	\$351.00
VLR-C2230WVR-27	Valour Student Desk, Wave, 22"D x 30"W x 27"H	\$319.00
VLR-C2230WVR-27-2C	Valour Student Desk, Wave, Mobile, 22" x 30" x 27"H , 2 casters	\$351.00
VLR-C2230WVR-29	Valour Student Desk, Wave, 22"D x 30"W x 29"H	\$319.00
VLR-C2230WVR-29-2C	Valour Student Desk, Wave, Mobile, 22" x 30" x 29"H , 2 casters	\$351.00
VLR-C2233TRP-27	Valour Student Desk, Trapazoid, 22"D x 33"W x 27"H	\$319.00
VLR-C2233TRP-27-2C	Valour Student Desk, Trapazoid, Mobile, 22" x 33" x 27"H , 2 casters	\$351.00
VLR-C2233TRP-29	Valour Student Desk, Trapazoid, 22"D x 33"W x 29"H	\$319.00
VLR-C2233TRP-29-2C	Valour Student Desk, Trapazoid, Mobile, 22" x 33" x 29"H, 2 casters	\$351.00
VLR-C2236R-27	Valour Student Desk, Rectangle, Radius Corners, 22"D x 36"W x 27"H	\$335.00
VLR-C2236R-27-2C	Valour Student Desk, Rectangle, Radius Corners, 22"D x 36"W x 27"H, 2 casters	\$366.00
VLR-C2236R-29	Valour Student Desk, Rectangle, Radius Corners, 22"D x 36"W x 29"H	\$335.00
VLR-C2236R-29-2C	Valour Student Desk, Rectangle, Radius Corners, 22"D x 36"W x 29"H, 2 casters	\$366.00
VLR-C2448-29	Valour Rectangle Table, 24"D x 48"L x 29"H	\$543.00
VLR-C2448-29-2C	Valour Rectangle Table, 24"D x 48"L x 29"H	\$578.00
VLR-C2448-29-4C	Valour Rectangle Table, 24"D x 48"L x 29"H	\$610.00
VLR-C2448-36	Valour Rectangle Table, 24"D x 48"L x 36"H	\$630.00
VLR-C2448-36-4C	Valour Rectangle Table, 24"D x 48"L x 36"H	\$697.00
VLR-C2448-42	Valour Rectangle Table, 24"D x 48"L x 42"H	\$693.00
VLR-C2448-42-4C	Valour Rectangle Table, 24"D x 48"L x 42"H	\$761.00
VLR-C2448HD-29	Valour Half Round Table, 24"D x 48"W x 29"H	\$598.00
VLR-C2448HD-29-3C	Valour Half Round Table, 24"D x 48"W x 29"H	\$648.00
VLR-C2448HD-36	Valour Half Round Table, 24"D x 48"W x 36"H	\$630.00
VLR-C2448HD-36-3C	Valour Half Round Table, 24"D x 48"W x 36"H	\$680.00
VLR-C2448HD-42	Valour Half Round Table, 24"D x 48"W x 42"H	\$721.00
VLR-C2448HD-42-3C	Valour Half Round Table, 24"D x 48"W x 42"H	\$772.00
VLR-C2448R-29	Valour Rectangle Table, 24"D x 48"L x 29"H	\$598.00
VLR-C2448R-29-2C	Valour Rectangle Table, 24"D x 48"L x 29"H	\$636.00
VLR-C2448R-29-4C	Valour Rectangle Table, 24"D x 48"L x 29"H	\$672.00
VLR-C2448R-36	Valour Rectangle Table, 24"D x 48"L x 36"H	\$693.00
VLR-C2448R-36-4C	Valour Rectangle Table, 24"D x 48"L x 36"H	\$767.00
VLR-C2448R-42	Valour Rectangle Table, 24"D x 48"L x 42"H	\$763.00
VLR-C2448R-42-4C	Valour Rectangle Table, 24"D x 48"L x 42"H	\$838.00
VLR-C2460-29	Valour Rectangle Table, 24"D x 60"L x 29"H	\$578.00
VLR-C2460-29-2C	Valour Rectangle Table, 24"D x 60"L x 29"H	\$614.00
VLR-C2460-29-4C	Valour Rectangle Table, 24"D x 60"L x 29"H	\$647.00
VLR-C2460-36	Valour Rectangle Table, 24"D x 60"L x 36"H	\$672.00
VLR-C2460-36-4C	Valour Rectangle Table, 24"D x 60"L x 36"H	\$740.00
VLR-C2460-42	Valour Rectangle Table, 24"D x 60"L x 42"H	\$739.00
VLR-C2460-42-4C	Valour Rectangle Table, 24"D x 60"L x 42"H	\$808.00
VLR-C2460R-29	Valour Rectangle Table, 24"D x 60"L x 29"H	\$636.00
VLR-C2460R-29-2C	Valour Rectangle Table, 24"D x 60"L x 29"H	\$676.00
VLR-C2460R-29-4C	Valour Rectangle Table, 24"D x 60"L x 29"H	\$712.00

Model Number	General Description	Price
VLR-C2460R-36	Valour Rectangle Table, 24"D x 60"L x 36"H	\$739.00
VLR-C2460R-36-4C	Valour Rectangle Table, 24"D x 60"L x 36"H	\$814.00
VLR-C2460R-42	Valour Rectangle Table, 24"D x 60"L x 42"H	\$814.00
VLR-C2460R-42-4C	Valour Rectangle Table, 24"D x 60"L x 42"H	\$888.00
VLR-C2460WR-29	Valour Wave Table, 24"D x 60"L x 29"H	\$636.00
VLR-C2460WR-29-2C	Valour Wave Table, 24"D x 60"L x 29"H	\$674.00
VLR-C2460WR-29-4C	Valour Wave Table, 24"D x 60"L x 29"H	\$705.00
VLR-C2460WR-36	Valour Wave Table, 24"D x 60"L x 36"H	\$737.00
VLR-C2460WR-36-4C	Valour Wave Table, 24"D x 60"L x 36"H	\$805.00
VLR-C2460WR-42	Valour Wave Table, 24"D x 60"L x 42"H	\$811.00
VLR-C2460WR-42-4C	Valour Wave Table, 24"D x 60"L x 42"H	\$878.00
VLR-C2472-29	Valour Rectangle Table, 24"D x 72"L x 29"H	\$619.00
VLR-C2472-29-2C	Valour Rectangle Table, 24"D x 72"L x 29"H	\$654.00
VLR-C2472-29-4C	Valour Rectangle Table, 24"D x 72"L x 29"H	\$688.00
VLR-C2472-36	Valour Rectangle Table, 24"D x 72"L x 36"H	\$719.00
VLR-C2472-36-4C	Valour Rectangle Table, 24"D x 72"L x 36"H	\$787.00
VLR-C2472-42	Valour Rectangle Table, 24"D x 72"L x 42"H	\$791.00
VLR-C2472-42-4C	Valour Rectangle Table, 24"D x 72"L x 42"H	\$859.00
VLR-C2472R-29	Valour Rectangle Table, 24"D x 72"L x 29"H	\$681.00
VLR-C2472R-29-2C	Valour Rectangle Table, 24"D x 72"L x 29"H	\$720.00
VLR-C2472R-29-4C	Valour Rectangle Table, 24"D x 72"L x 29"H	\$756.00
VLR-C2472R-36	Valour Rectangle Table, 24"D x 72"L x 36"H	\$791.00
VLR-C2472R-36-4C	Valour Rectangle Table, 24"D x 72"L x 36"H	\$866.00
VLR-C2472R-42	Valour Rectangle Table, 24"D x 72"L x 42"H	\$870.00
VLR-C2472R-42-4C	Valour Rectangle Table, 24"D x 72"L x 42"H	\$945.00
VLR-C2478-60CRV-29	Valour table, 60-degree curve, 78" OAW x 24"D Returns x 29"H	\$1,090.00
VLR-C2478-60CRV-36	Valour table, 60-degree curve, 78" OAW x 24"D Returns x 29"H	\$1,191.00
VLR-C2478-60CRV-42	Valour table, 60-degree curve, 78" OAW x 24"D Returns x 36"H	\$1,303.00
VLR-C2478-60CRV-29-5C	Valour table, 60-degree curve, 78" OAW x 24"D Returns x 36"H	\$1,175.00
VLR-C2478-60CRV-36-5C	Valour table, 60-degree curve, 78" OAW x 24"D Returns x 42"H	\$1,276.00
VLR-C2478-60CRV-42-5C	Valour table, 60-degree curve, 78" OAW x 24"D Returns x 42"H	\$1,388.00
VLR-C2496-60CRV-29	Valour table, 60-degree curve, 96" OAW x 24"D Returns x 29"H	\$1,213.00
VLR-C2496-60CRV-29-5C	Valour table, 60-degree curve, 96" OAW x 24"D Returns x 29"H	\$1,299.00
VLR-C2496-60CRV-36	Valour table, 60-degree curve, 96" OAW x 24"D Returns x 36"H	\$1,292.00
VLR-C2496-60CRV-36-5C	Valour table, 60-degree curve, 96" OAW x 24"D Returns x 36"H	\$1,378.00
VLR-C2496-60CRV-42	Valour table, 60-degree curve, 96" OAW x 24"D Returns x 42"H	\$1,372.00
VLR-C2496-60CRV-42-5C	Valour table, 60-degree curve, 96" OAW x 24"D Returns x 42"H	\$1,457.00
VLR-C24TRP-27	Valour Table, Trapezoid, 24" sides x 48"w x 27"H	\$608.00
VLR-C24TRP-27-2C	Valour Table, Trapezoid, 24" sides x 48"w x 27"H, 2 casters	\$647.00
VLR-C24TRP-27-4C	Valour Table, Trapezoid, 24" sides x 48"w x 27"H, 4 casters	\$682.00
VLR-C24TRP-29	Valour Table, Trapezoid, 24" sides x 48"w x 29"H	\$585.00
VLR-C24TRP-29-2C	Valour Table, Trapezoid, 24" sides x 48"w x 29"H, 2 casters	\$623.00
VLR-C24TRP-29-4C	Valour Table, Trapezoid, 24" sides x 48"w x 29"H, 4 casters	\$659.00
VLR-C3048-29	Valour Rectangle Table, 30"D x 48"L x 29"H	\$572.00
VLR-C3048-29-2C	Valour Rectangle Table, 30"D x 48"L x 29"H	\$607.00
VLR-C3048-29-4C	Valour Rectangle Table, 30"D x 48"L x 29"H	\$640.00
VLR-C3048-36	Valour Rectangle Table, 30"D x 48"L x 36"H	\$664.00
VLR-C3048-36-4C	Valour Rectangle Table, 30"D x 48"L x 36"H	\$732.00
VLR-C3048-42	Valour Rectangle Table, 30"D x 48"L x 42"H	\$731.00
VLR-C3048-42-4C	Valour Rectangle Table, 30"D x 48"L x 42"H	\$799.00
VLR-C3048R-29	Valour Rectangle Table, 30"D x 48"L x 29"H	\$630.00

Model Number	General Description	Price
VLR-C3048R-29-2C	Valour Rectangle Table, 30"D x 48"L x 29"H	\$668.00
VLR-C3048R-29-4C	Valour Rectangle Table, 30"D x 48"L x 29"H	\$705.00
VLR-C3048R-36	Valour Rectangle Table, 30"D x 48"L x 36"H	\$731.00
VLR-C3048R-36-4C	Valour Rectangle Table, 30"D x 48"L x 36"H	\$806.00
VLR-C3048R-42	Valour Rectangle Table, 30"D x 48"L x 42"H	\$804.00
VLR-C3048R-42-4C	Valour Rectangle Table, 30"D x 48"L x 42"H	\$878.00
VLR-C3060-29	Valour Rectangle Table, 30"D x 60"L x 29"H	\$618.00
VLR-C3060-29-2C	Valour Rectangle Table, 30"D x 60"L x 29"H	\$653.00
VLR-C3060-29-4C	Valour Rectangle Table, 30"D x 60"L x 29"H	\$686.00
VLR-C3060-36	Valour Rectangle Table, 30"D x 60"L x 36"H	\$718.00
VLR-C3060-36-4C	Valour Rectangle Table, 30"D x 60"L x 36"H	\$785.00
VLR-C3060-42	Valour Rectangle Table, 30"D x 60"L x 42"H	\$789.00
VLR-C3060-42-4C	Valour Rectangle Table, 30"D x 60"L x 42"H	\$857.00
VLR-C3060BNR-29	Valour Beanie Table, 30"D x 60"L x 29"H	\$680.00
VLR-C3060BNR-29-3C	Valour Beanie Table, 30"D x 60"L x 29"H	\$731.00
VLR-C3060BNR-36	Valour Beanie Table, 30"D x 60"L x 36"H	\$747.00
VLR-C3060BNR-36-3C	Valour Beanie Table, 30"D x 60"L x 36"H	\$798.00
VLR-C3060BNR-42	Valour Beanie Table, 30"D x 60"L x 42"H	\$785.00
VLR-C3060BNR-42-3C	Valour Beanie Table, 30"D x 60"L x 42"H	\$836.00
VLR-C3060D-29	Valour D-Shaped Table, 30"D x 60"W x 29"H	\$680.00
VLR-C3060D-29-2C	Valour D-Shaped Table, 30"D x 60"W x 29"H	\$719.00
VLR-C3060D-29-4C	Valour D-Shaped Table, 30"D x 60"W x 29"H, 4 casters	\$755.00
VLR-C3060D-36	Valour D-Shaped Table, 30"D x 60"W x 36"H	\$789.00
VLR-C3060D-36-2C	Valour D-Shaped Table, 30"D x 60"W x 36"H, 2 casters	\$825.00
VLR-C3060D-36-4C	Valour D-Shaped Table, 30"D x 60"W x 36"H, 4 casters	\$865.00
VLR-C3060D-42	Valour D-Shaped Table, 30"D x 60"W x 42"H	\$869.00
VLR-C3060D-42-4C	Valour D-Shaped Table, 30"D x 60"W x 42"H, 4 casters	\$944.00
VLR-C3060HD-29	Valour Half Round Table, 30"D x 60"W x 29"H	\$636.00
VLR-C3060HD-29-3C	Valour Half Round Table, 30"D x 60"W x 29"H	\$688.00
VLR-C3060HD-36	Valour Half Round Table, 30"D x 60"W x 36"H	\$680.00
VLR-C3060HD-36-3C	Valour Half Round Table, 30"D x 60"W x 36"H	\$731.00
VLR-C3060HD-42	Valour Half Round Table, 30"D x 60"W x 42"H	\$783.00
VLR-C3060HD-42-3C	Valour Half Round Table, 30"D x 60"W x 42"H	\$834.00
VLR-C3060R-29	Valour Rectangle Table, 30"D x 60"L x 29"H	\$680.00
VLR-C3060R-29-2C	Valour Rectangle Table, 30"D x 60"L x 29"H	\$719.00
VLR-C3060R-29-4C	Valour Rectangle Table, 30"D x 60"L x 29"H	\$755.00
VLR-C3060R-36	Valour Rectangle Table, 30"D x 60"L x 36"H	\$789.00
VLR-C3060R-36-4C	Valour Rectangle Table, 30"D x 60"L x 36"H	\$865.00
VLR-C3060R-42	Valour Rectangle Table, 30"D x 60"L x 42"H	\$869.00
VLR-C3060R-42-4C	Valour Rectangle Table, 30"D x 60"L x 42"H	\$944.00
VLR-C3060WR-29	Valour Wave Table, 30"D x 60"L x 29"H	\$676.00
VLR-C3060WR-29-2C	Valour Wave Table, 30"D x 60"L x 29"H	\$712.00
VLR-C3060WR-29-4C	Valour Wave Table, 30"D x 60"L x 29"H	\$744.00
VLR-C3060WR-36	Valour Wave Table, 30"D x 60"L x 36"H	\$784.00
VLR-C3060WR-36-4C	Valour Wave Table, 30"D x 60"L x 36"H	\$852.00
VLR-C3060WR-42	Valour Wave Table, 30"D x 60"L x 42"H	\$854.00
VLR-C3060WR-42-4C	Valour Wave Table, 30"D x 60"L x 42"H	\$918.00
VLR-C3072-29	Valour Rectangle Table, 30"D x 72"L x 29"H	\$666.00
VLR-C3072-29-2C	Valour Rectangle Table, 30"D x 72"L x 29"H	\$702.00
VLR-C3072-29-4C	Valour Rectangle Table, 30"D x 72"L x 29"H	\$735.00
VLR-C3072-36	Valour Rectangle Table, 30"D x 72"L x 36"H	\$773.00

Model Number	General Description	Price
VLR-C3072-36-4C	Valour Rectangle Table, 30"D x 72"L x 36"H	\$841.00
VLR-C3072-42	Valour Rectangle Table, 30"D x 72"L x 42"H	\$851.00
VLR-C3072-42-4C	Valour Rectangle Table, 30"D x 72"L x 42"H	\$918.00
VLR-C3072D-29	Valour D-Shaped Table, 30"D x 72"W x 29"H	\$733.00
VLR-C3072D-29-2C	Valour D-Shaped Table, 30"D x 72"W x 29"H, 2 casters	\$772.00
VLR-C3072D-29-4C	Valour D-Shaped Table, 30"D x 72"W x 29"H, 4 casters	\$808.00
VLR-C3072D-36	Valour D-Shaped Table, 30"D x 72"W x 36"H	\$851.00
VLR-C3072D-36-2C	Valour D-Shaped Table, 30"D x 72"W x 36"H, 2 casters	\$886.00
VLR-C3072D-36-4C	Valour D-Shaped Table, 30"D x 72"W x 36"H, 4 casters	\$926.00
VLR-C3072D-42	Valour D-Shaped Table, 30"D x 72"W x 42"H	\$936.00
VLR-C3072D-42-2C	Valour D-Shaped Table, 30"D x 72"W x 42"H, 2 casters	\$971.00
VLR-C3072D-42-4C	Valour D-Shaped Table, 30"D x 72"W x 42"H, 4 casters	\$1,011.00
VLR-C3072R-29	Valour Rectangle Table, 30"D x 72"L x 29"H	\$733.00
VLR-C3072R-29-2C	Valour Rectangle Table, 30"D x 72"L x 29"H	\$772.00
VLR-C3072R-29-4C	Valour Rectangle Table, 30"D x 72"L x 29"H	\$808.00
VLR-C3072R-36	Valour Rectangle Table, 30"D x 72"L x 36"H	\$851.00
VLR-C3072R-36-4C	Valour Rectangle Table, 30"D x 72"L x 36"H	\$926.00
VLR-C3072R-42	Valour Rectangle Table, 30"D x 72"L x 42"H	\$936.00
VLR-C3072R-42-4C	Valour Rectangle Table, 30"D x 72"L x 42"H	\$1,011.00
VLR-C30TRP-27	Valour Table, Trapezoid, 30" sides x 60"w x 27"H	\$1,017.00
VLR-C30TRP-27-2C	Valour Table, Trapezoid, 30" sides x 60"w x 27"H, 2casters	\$1,113.00
VLR-C30TRP-27-4C	Valour Table, Trapezoid, 30" sides x 60"w x 27"H, 4 casters	\$1,105.00
VLR-C30TRP-29	Valour Table, Trapezoid, 30" sides x 60"w x 29"H	\$608.00
VLR-C30TRP-29-2C	Valour Table, Trapezoid, 30" sides x 60"w x 29"H, 2 casters	\$647.00
VLR-C30TRP-29-4C	Valour Table, Trapezoid, 30" sides x 60"w x 29"H, 4 casters	\$682.00
VLR-C3648-29	Valour Rectangle Table, 36"D x 48"L x 29"H	\$610.00
VLR-C3648-29-2C	Valour Rectangle Table, 36"D x 48"L x 29"H	\$645.00
VLR-C3648-29-4C	Valour Rectangle Table, 36"D x 48"L x 29"H	\$678.00
VLR-C3648-36	Valour Rectangle Table, 36"D x 48"L x 36"H	\$708.00
VLR-C3648-36-4C	Valour Rectangle Table, 36"D x 48"L x 36"H	\$776.00
VLR-C3648-42	Valour Rectangle Table, 36"D x 48"L x 42"H	\$779.00
VLR-C3648-42-4C	Valour Rectangle Table, 36"D x 48"L x 42"H	\$847.00
VLR-C3648R-29	Valour Rectangle Table, 36"D x 48"L x 29"H	\$671.00
VLR-C3648R-29-2C	Valour Rectangle Table, 36"D x 48"L x 29"H	\$710.00
VLR-C3648R-29-4C	Valour Rectangle Table, 36"D x 48"L x 29"H	\$747.00
VLR-C3648R-36	Valour Rectangle Table, 36"D x 48"L x 36"H	\$779.00
VLR-C3648R-36-4C	Valour Rectangle Table, 36"D x 48"L x 36"H	\$854.00
VLR-C3648R-42	Valour Rectangle Table, 36"D x 48"L x 42"H	\$857.00
VLR-C3648R-42-4C	Valour Rectangle Table, 36"D x 48"L x 42"H	\$933.00
VLR-C3660-29	Valour Rectangle Table, 36"D x 60"L x 29"H	\$655.00
VLR-C3660-29-2C	Valour Rectangle Table, 36"D x 60"L x 29"H	\$691.00
VLR-C3660-29-4C	Valour Rectangle Table, 36"D x 60"L x 29"H	\$723.00
VLR-C3660-36	Valour Rectangle Table, 36"D x 60"L x 36"H	\$761.00
VLR-C3660-36-4C	Valour Rectangle Table, 36"D x 60"L x 36"H	\$828.00
VLR-C3660-42	Valour Rectangle Table, 36"D x 60"L x 42"H	\$837.00
VLR-C3660-42-4C	Valour Rectangle Table, 36"D x 60"L x 42"H	\$904.00
VLR-C3660BT-27	Valour Table, Boat, 36" X 60"W x 27"H	\$631.00
VLR-C3660BT-27-2C	Valour Table, Boat, 36" X 60"W x 27"H, 2 casters	\$668.00
VLR-C3660BT-27-4C	Valour Table, Boat, 36" X 60"W x 27"H, 4 casters	\$704.00
VLR-C3660BT-29	Valour Table, Boat, 36" X 60"W x 29"H	\$665.00
VLR-C3660BT-29-2C	Valour Table, Boat, 36" X 60"W x 29"H, 2 casters	\$701.00

Model Number	General Description	Price
VLR-C3660BT-29-4C	Valour Table, Boat, 36" X 60"W x 29"H, 4 casters	\$740.00
VLR-C3660BT-36	Valour Table, Boat, 36" X 60"W x 36"H	\$785.00
VLR-C3660BT-36-4C	Valour Table, Boat, 36" X 60"W x 36"H, 4 casters	\$873.00
VLR-C3660D-29	Valour D-Shaped Table, 36"D x 60"W x 29"H	\$721.00
VLR-C3660D-29-2C	Valour D-Shaped Table, 36"D x 60"W x 29"H, 2 casters	\$761.00
VLR-C3660D-29-4C	Valour D-Shaped Table, 36"D x 60"W x 29"H, 4 casters	\$796.00
VLR-C3660D-36	Valour D-Shaped Table, 36"D x 60"W x 36"H	\$837.00
VLR-C3660D-36-2C	Valour D-Shaped Table, 36"D x 60"W x 36"H, 2 casters	\$872.00
VLR-C3660D-36-4C	Valour D-Shaped Table, 36"D x 60"W x 36"H, 4 casters	\$912.00
VLR-C3660D-42	Valour D-Shaped Table, 36"D x 60"W x 42"H	\$920.00
VLR-C3660D-42-2C	Valour D-Shaped Table, 36"D x 60"W x 42"H, 2 casters	\$956.00
VLR-C3660D-42-4C	Valour D-Shaped Table, 36"D x 60"W x 42"H, 4 casters	\$995.00
VLR-C3660R-29	Valour Rectangle Table, 36"D x 60"L x 29"H	\$721.00
VLR-C3660R-29-2C	Valour Rectangle Table, 36"D x 60"L x 29"H	\$761.00
VLR-C3660R-29-4C	Valour Rectangle Table, 36"D x 60"L x 29"H	\$796.00
VLR-C3660R-36	Valour Rectangle Table, 36"D x 60"L x 36"H	\$837.00
VLR-C3660R-36-4C	Valour Rectangle Table, 36"D x 60"L x 36"H	\$912.00
VLR-C3660R-42	Valour Rectangle Table, 36"D x 60"L x 42"H	\$920.00
VLR-C3660R-42-4C	Valour Rectangle Table, 36"D x 60"L x 42"H	\$995.00
VLR-C3672-29	Valour Rectangle Table, 36"D x 72"L x 29"H	\$712.00
VLR-C3672-29-2C	Valour Rectangle Table, 36"D x 72"L x 29"H	\$747.00
VLR-C3672-29-4C	Valour Rectangle Table, 36"D x 72"L x 29"H	\$780.00
VLR-C3672-36	Valour Rectangle Table, 36"D x 72"L x 36"H	\$826.00
VLR-C3672-36-4C	Valour Rectangle Table, 36"D x 72"L x 36"H	\$895.00
VLR-C3672-42	Valour Rectangle Table, 36"D x 72"L x 42"H	\$910.00
VLR-C3672-42-4C	Valour Rectangle Table, 36"D x 72"L x 42"H	\$977.00
VLR-C3672D-29	Valour D-Shaped Table, 36"D x 72"W x 29"H	\$783.00
VLR-C3672D-29-2C	Valour D-Shaped Table, 36"D x 72"W x 29"H, 2 casters	\$822.00
VLR-C3672D-29-4C	Valour D-Shaped Table, 36"D x 72"W x 29"H, 4 casters	\$858.00
VLR-C3672D-36	Valour D-Shaped Table, 36"D x 72"W x 36"H	\$910.00
VLR-C3672D-36-2C	Valour D-Shaped Table, 36"D x 72"W x 36"H, 2 casters	\$945.00
VLR-C3672D-36-4C	Valour D-Shaped Table, 36"D x 72"W x 36"H, 4 casters	\$985.00
VLR-C3672D-42	Valour D-Shaped Table, 36"D x 72"W x 42"H	\$1,000.00
VLR-C3672D-42-2C	Valour D-Shaped Table, 36"D x 72"W x 42"H, 2 casters	\$1,035.00
VLR-C3672D-42-4C	Valour D-Shaped Table, 36"D x 72"W x 42"H, 4 casters	\$1,076.00
VLR-C3672GTH-27	Valour Table, Gather, 36" X 72"W x 27"H	\$709.00
VLR-C3672GTH-27-4C	Valour Table, Gather, 36" X 72"W x 27"H, 4 casters	\$755.00
VLR-C3672GTH-29	Valour Table, Gather, 36" X 72"W x 29"H	\$781.00
VLR-C3672GTH-29-4C	Valour Table, Gather, 36" X 72"W x 29"H, 4 casters	\$810.00
VLR-C3672R-29	Valour Rectangle Table, 36"D x 72"L x 29"H	\$783.00
VLR-C3672R-29-2C	Valour Rectangle Table, 36"D x 72"L x 29"H	\$822.00
VLR-C3672R-29-4C	Valour Rectangle Table, 36"D x 72"L x 29"H	\$858.00
VLR-C3672R-36	Valour Rectangle Table, 36"D x 72"L x 36"H	\$910.00
VLR-C3672R-36-4C	Valour Rectangle Table, 36"D x 72"L x 36"H	\$985.00
VLR-C3672R-42	Valour Rectangle Table, 36"D x 72"L x 42"H	\$1,000.00
VLR-C3672R-42-4C	Valour Rectangle Table, 36"D x 72"L x 42"H	\$1,076.00
VLR-C4242-29	Valour Sq Table, 42"W x 42"D x 29"H	\$789.00
VLR-C4242-29-2C	Valour Sq Table, 42"W x 42"D x 29"H	\$825.00
VLR-C4242-29-4C	Valour Sq Table, 42"W x 42"D x 29"H	\$857.00
VLR-C4242-36	Valour Sq Table, 42"W x 42"D x 36"H	\$916.00
VLR-C4242-36-4C	Valour Sq Table, 42"W x 42"D x 36"H	\$985.00

Model Number	General Description	Price
VLR-C4242-42	Valour Sq Table, 42"W x 42"D x 42"H	\$1,008.00
VLR-C4242-42-4C	Valour Sq Table, 42"W x 42"D x 42"H	\$1,076.00
VLR-C4242R-29-2C	Valour Sq Table, 42"W x 42"D x 29"H	\$907.00
VLR-C4242R-29-4C	Valour Sq Table, 42"W x 42"D x 29"H	\$944.00
VLR-C4242R-36-4C	Valour Sq Table, 42"W x 42"D x 36"H	\$1,083.00
VLR-C4242R-42-4C	Valour Sq Table, 42"W x 42"D x 42"H	\$1,184.00
VLR-C4260-29	Valour Rectangle Table, 42"D x 60"L x 29"H	\$663.00
VLR-C4260-29-2C	Valour Rectangle Table, 42"D x 60"L x 29"H	\$698.00
VLR-C4260-29-4C	Valour Rectangle Table, 42"D x 60"L x 29"H	\$732.00
VLR-C4260-36	Valour Rectangle Table, 42"D x 60"L x 36"H	\$770.00
VLR-C4260-36-4C	Valour Rectangle Table, 42"D x 60"L x 36"H	\$838.00
VLR-C4260-36-4C	Valour Rectangle Table, 42"D x 60"L x 36"H	\$846.00
VLR-C4260-42	Valour Rectangle Table, 42"D x 60"L x 42"H	\$847.00
VLR-C4260-42-4C	Valour Rectangle Table, 42"D x 60"L x 42"H	\$915.00
VLR-C4260BT-42	Valour Table, Boat, 42" X 60"W x 42"H	\$816.00
VLR-C4260BT-42-4C	Valour Table, Boat, 42" X 60"W x 42"H, 4 casters	\$908.00
VLR-C4260D-29	Valour D-Shaped Table, 42"D x 60"W x 29"H	\$729.00
VLR-C4260D-29-2C	Valour D-Shaped Table, 42"D x 60"W x 29"H, 2 casters	\$769.00
VLR-C4260D-29-4C	Valour D-Shaped Table, 42"D x 60"W x 29"H, 4 casters	\$805.00
VLR-C4260D-36	Valour D-Shaped Table, 42"D x 60"W x 36"H	\$847.00
VLR-C4260D-36-2C	Valour D-Shaped Table, 42"D x 60"W x 36"H, 2 casters	\$883.00
VLR-C4260D-36-4C	Valour D-Shaped Table, 42"D x 60"W x 36"H, 4 casters	\$921.00
VLR-C4260D-42	Valour D-Shaped Table, 42"D x 60"W x 42"H	\$933.00
VLR-C4260D-42-2C	Valour D-Shaped Table, 42"D x 60"W x 42"H, 2 casters	\$968.00
VLR-C4260D-42-4C	Valour D-Shaped Table, 42"D x 60"W x 42"H, 4 casters	\$1,007.00
VLR-C4260R-29	Valour Rectangle Table, 42"D x 60"L x 29"H	\$729.00
VLR-C4260R-29-2C	Valour Rectangle Table, 42"D x 60"L x 29"H	\$769.00
VLR-C4260R-29-4C	Valour Rectangle Table, 42"D x 60"L x 29"H	\$805.00
VLR-C4260R-36	Valour Rectangle Table, 42"D x 60"L x 36"H	\$847.00
VLR-C4260R-36-4C	Valour Rectangle Table, 42"D x 60"L x 36"H	\$921.00
VLR-C4260R-42	Valour Rectangle Table, 42"D x 60"L x 42"H	\$933.00
VLR-C4260R-42-4C	Valour Rectangle Table, 42"D x 60"L x 42"H	\$1,007.00
VLR-C4272-29	Valour Rectangle Table, 42"D x 72"L x 29"H	\$720.00
VLR-C4272-29-2C	Valour Rectangle Table, 42"D x 72"L x 29"H	\$755.00
VLR-C4272-29-4C	Valour Rectangle Table, 42"D x 72"L x 29"H	\$787.00
VLR-C4272-36	Valour Rectangle Table, 42"D x 72"L x 36"H	\$835.00
VLR-C4272-36-4C	Valour Rectangle Table, 42"D x 72"L x 36"H	\$903.00
VLR-C4272-36-4C	Valour Rectangle Table, 42"D x 72"L x 36"H	\$913.00
VLR-C4272-42	Valour Rectangle Table, 42"D x 72"L x 42"H	\$918.00
VLR-C4272-42-4C	Valour Rectangle Table, 42"D x 72"L x 42"H	\$987.00
VLR-C4272D-29	Valour D-Shaped Table, 42"D x 72"W x 29"H	\$792.00
VLR-C4272D-29-2C	Valour D-Shaped Table, 42"D x 72"W x 29"H, 2 casters	\$831.00
VLR-C4272D-29-4C	Valour D-Shaped Table, 42"D x 72"W x 29"H, 4 casters	\$867.00
VLR-C4272D-36	Valour D-Shaped Table, 42"D x 72"W x 36"H	\$918.00
VLR-C4272D-36-2C	Valour D-Shaped Table, 42"D x 72"W x 36"H, 2 casters	\$954.00
VLR-C4272D-36-4C	Valour D-Shaped Table, 42"D x 72"W x 36"H, 4 casters	\$994.00
VLR-C4272D-42	Valour D-Shaped Table, 42"D x 72"W x 42"H	\$1,011.00
VLR-C4272D-42-2C	Valour D-Shaped Table, 42"D x 72"W x 42"H, 2 casters	\$1,046.00
VLR-C4272D-42-4C	Valour D-Shaped Table, 42"D x 72"W x 42"H, 4 casters	\$1,085.00
VLR-C4272R-29	Valour Rectangle Table, 42"D x 72"L x 29"H	\$792.00
VLR-C4272R-29-2C	Valour Rectangle Table, 42"D x 72"L x 29"H	\$831.00

Model Number	General Description	Price
VLR-C4272R-29-4C	Valour Rectangle Table, 42"D x 72"L x 29"H	\$867.00
VLR-C4272R-36	Valour Rectangle Table, 42"D x 72"L x 36"H	\$918.00
VLR-C4272R-36-4C	Valour Rectangle Table, 42"D x 72"L x 36"H	\$994.00
VLR-C4272R-42	Valour Rectangle Table, 42"D x 72"L x 42"H	\$1,011.00
VLR-C4272R-42-4C	Valour Rectangle Table, 42"D x 72"L x 42"H	\$1,085.00
VLR-C4848-29	Valour Sq Table, 48"W x 48"D x 29"H	\$793.00
VLR-C4848-29-2C	Valour Sq Table, 48"W x 48"D x 29"H	\$828.00
VLR-C4848-29-4C	Valour Sq Table, 48"W x 48"D x 29"H	\$861.00
VLR-C4848-36	Valour Sq Table, 48"W x 48"D x 36"H	\$920.00
VLR-C4848-36-4C	Valour Sq Table, 48"W x 48"D x 36"H	\$988.00
VLR-C4848-42	Valour Sq Table, 48"W x 48"D x 42"H	\$1,012.00
VLR-C4848-42-4C	Valour Sq Table, 48"W x 48"D x 42"H	\$1,081.00
VLR-C4848CG-27	Valour Table, COG, 48" X 48"W x 27"H	\$677.00
VLR-C4848CG-29	Valour Table, COG, 48" X 48"W x 29"H	\$677.00
VLR-C4848CG-29-3C	Valour Table, COG, 48" X 48"W x 29"H, 3 casters	\$732.00
VLR-C4848R-29-2C	Valour Sq Table, 48"W x 48"D x 29"H	\$912.00
VLR-C4848R-29-4C	Valour Sq Table, 48"W x 48"D x 29"H	\$948.00
VLR-C4848R-36-4C	Valour Sq Table, 48"W x 48"D x 36"H	\$1,088.00
VLR-C4848R-42-4C	Valour Sq Table, 48"W x 48"D x 42"H	\$1,189.00
VLR-C4860-29	Valour Rectangle Table, 48"D x 60"L x 29"H	\$671.00
VLR-C4860-29-2C	Valour Rectangle Table, 48"D x 60"L x 29"H	\$706.00
VLR-C4860-29-4C	Valour Rectangle Table, 48"D x 60"L x 29"H	\$739.00
VLR-C4860-36	Valour Rectangle Table, 48"D x 60"L x 36"H	\$779.00
VLR-C4860-42	Valour Rectangle Table, 48"D x 60"L x 42"H	\$857.00
VLR-C4860-42-4C	Valour Rectangle Table, 48"D x 60"L x 42"H	\$925.00
VLR-C4860D-29	Valour D-Shaped Table, 48"D x 60"W x 29"H	\$738.00
VLR-C4860D-29-2C	Valour D-Shaped Table, 48"D x 60"W x 29"H, 2 casters	\$778.00
VLR-C4860D-29-4C	Valour D-Shaped Table, 48"D x 60"W x 29"H, 4 casters	\$814.00
VLR-C4860D-36	Valour D-Shaped Table, 48"D x 60"W x 36"H	\$857.00
VLR-C4860D-36-2C	Valour D-Shaped Table, 48"D x 60"W x 36"H, 2 casters	\$892.00
VLR-C4860D-36-4C	Valour D-Shaped Table, 48"D x 60"W x 36"H, 4 casters	\$931.00
VLR-C4860D-42	Valour D-Shaped Table, 48"D x 60"W x 42"H	\$943.00
VLR-C4860D-42-2C	Valour D-Shaped Table, 48"D x 60"W x 42"H, 2 casters	\$978.00
VLR-C4860D-42-4C	Valour D-Shaped Table, 48"D x 60"W x 42"H, 4 casters	\$1,017.00
VLR-C4860R-29	Valour Rectangle Table, 48"D x 60"L x 29"H	\$738.00
VLR-C4860R-29-2C	Valour Rectangle Table, 48"D x 60"L x 29"H	\$778.00
VLR-C4860R-29-4C	Valour Rectangle Table, 48"D x 60"L x 29"H	\$814.00
VLR-C4860R-36	Valour Rectangle Table, 48"D x 60"L x 36"H	\$857.00
VLR-C4860R-36-4C	Valour Rectangle Table, 48"D x 60"L x 36"H	\$931.00
VLR-C4860R-42	Valour Rectangle Table, 48"D x 60"L x 42"H	\$943.00
VLR-C4860R-42-4C	Valour Rectangle Table, 48"D x 60"L x 42"H	\$1,017.00
VLR-C4872-29	Valour Rectangle Table, 48"D x 72"L x 29"H	\$727.00
VLR-C4872-29-2C	Valour Rectangle Table, 48"D x 72"L x 29"H	\$763.00
VLR-C4872-29-4C	Valour Rectangle Table, 48"D x 72"L x 29"H	\$796.00
VLR-C4872-36	Valour Rectangle Table, 48"D x 72"L x 36"H	\$844.00
VLR-C4872-42	Valour Rectangle Table, 48"D x 72"L x 42"H	\$929.00
VLR-C4872-42-4C	Valour Rectangle Table, 48"D x 72"L x 42"H	\$997.00
VLR-C4872D-29	Valour D-Shaped Table, 48"D x 72"W x 29"H	\$800.00
VLR-C4872D-29-2C	Valour D-Shaped Table, 48"D x 72"W x 29"H, 2 casters	\$840.00
VLR-C4872D-29-4C	Valour D-Shaped Table, 48"D x 72"W x 29"H, 4 casters	\$875.00
VLR-C4872D-36	Valour D-Shaped Table, 48"D x 72"W x 36"H	\$929.00

TOTAL•LIBRARY

INTERIORS

Model Number	General Description	Price
VLR-C4872D-36-2C	Valour D-Shaped Table, 48"D x 72"W x 36"H, 2 casters	\$964.00
VLR-C4872D-36-4C	Valour D-Shaped Table, 48"D x 72"W x 36"H, 4 casters	\$1,004.00
VLR-C4872D-42	Valour D-Shaped Table, 48"D x 72"W x 42"H	\$1,022.00
VLR-C4872D-42-2C	Valour D-Shaped Table, 48"D x 72"W x 42"H, 2 casters	\$1,057.00
VLR-C4872D-42-4C	Valour D-Shaped Table, 48"D x 72"W x 42"H, 4 casters	\$1,097.00
VLR-C4872R-29	Valour Rectangle Table, 48"D x 72"L x 29"H	\$800.00
VLR-C4872R-29-2C	Valour Rectangle Table, 48"D x 72"L x 29"H	\$840.00
VLR-C4872R-29-4C	Valour Rectangle Table, 48"D x 72"L x 29"H	\$875.00
VLR-C4872R-36	Valour Rectangle Table, 48"D x 72"L x 36"H	\$929.00
VLR-C4872R-36-4C	Valour Rectangle Table, 48"D x 72"L x 36"H	\$1,004.00
VLR-C4872R-42	Valour Rectangle Table, 48"D x 72"L x 42"H	\$1,022.00
VLR-C4872R-42-4C	Valour Rectangle Table, 48"D x 72"L x 42"H	\$1,097.00
VLR-C5454-29	Valour Sq Table, 54"W x 54"D x 29"H	\$860.00
VLR-C5454-29-2C	Valour Sq Table, 54"W x 54"D x 29"H	\$896.00
VLR-C5454-29-4C	Valour Sq Table, 54"W x 54"D x 29"H	\$929.00
VLR-C5454-36	Valour Sq Table, 54"W x 54"D x 36"H	\$999.00
VLR-C5454-36-4C	Valour Sq Table, 54"W x 54"D x 36"H	\$1,067.00
VLR-C5454-42	Valour Sq Table, 54"W x 54"D x 42"H	\$1,099.00
VLR-C5454-42-4C	Valour Sq Table, 54"W x 54"D x 42"H	\$1,167.00
VLR-C5454R-29-2C	Valour Sq Table, 54"W x 54"D x 29"H	\$986.00
VLR-C5454R-29-4C	Valour Sq Table, 54"W x 54"D x 29"H	\$1,022.00
VLR-C5454R-36-4C	Valour Sq Table, 54"W x 54"D x 36"H	\$1,174.00
VLR-C5454R-42-4C	Valour Sq Table, 54"W x 54"D x 42"H	\$1,284.00
VLR-C6060-29	Valour Sq Table, 60"W x 60"D x 29"H	\$901.00
VLR-C6060-29-2C	Valour Sq Table, 60"W x 60"D x 29"H	\$936.00
VLR-C6060-29-4C	Valour Sq Table, 60"W x 60"D x 29"H	\$970.00
VLR-C6060-36	Valour Sq Table, 60"W x 60"D x 36"H	\$1,046.00
VLR-C6060-36-4C	Valour Sq Table, 60"W x 60"D x 36"H	\$1,113.00
VLR-C6060-42	Valour Sq Table, 60"W x 60"D x 42"H	\$1,151.00
VLR-C6060-42-4C	Valour Sq Table, 60"W x 60"D x 42"H	\$1,218.00
VLR-C6060CG-27	Valour Table, COG, 60" X 60"W x 27"H	\$755.00
VLR-C6060CG-29	Valour Table, COG, 60" X 60"W x 29"H	\$755.00
VLR-C6060CG-29-3C	Valour Table, COG, 60" X 60"W x 29"H, 3 casters	\$810.00
VLR-C6060R-29-2C	Valour Sq Table, 60"W x 60"D x 29"H	\$1,031.00
VLR-C6060R-29-4C	Valour Sq Table, 60"W x 60"D x 29"H	\$1,067.00
VLR-C6060R-36-4C	Valour Sq Table, 60"W x 60"D x 36"H	\$1,226.00
VLR-C6060R-42-4C	Valour Sq Table, 60"W x 60"D x 42"H	\$1,341.00
VSSD-C2333-29-2C	Vee Desk, 27-7/16"D x 33"W x 29"H, 2 Casters	\$291.00
VSSD-C2333-29-2C-SIL	Vee Desk, 27-7/16"D x 33"W x 29"H, 2 Casters; 809 Silver	\$272.00
VST	Adjustable Vertical Standard Track, 8"W x 18"L x 1"H	\$78.00
VT-36MODL	Vector Lamd Modesty Panel 36"W	\$206.00
VT-36MODV	Vector Veneered Modesty Panel 36"W	\$206.00
VT-42MODL	Vector Lamd Modesty Panel 42"W	\$220.00
VT-42MODV	Vector Veneered Modesty Panel 42"W	\$220.00
VT-48MODL	Vector Lamd Modesty Panel 48"W	\$233.00
VT-48MODV	Vector Veneered Modesty Panel 48"W	\$233.00
VT-60MODL	Vector Lamd Modesty Panel 60"W	\$247.00
VT-60MODV	Vector Veneered Modesty Panel 60"W	\$247.00
VT-72MODL	Vector Lamd Modesty Panel 72"W	\$287.00
VT-72MODV	Vector Veneered Modesty Panel 72"W	\$287.00
VT-C0030-18	Vector Round Occasional Table, 30" Dia. x 18"H	\$984.00

TOTAL•LIBRARY

I N T E R I O R S

Model Number	General Description	Price
VT-C0030-22	Vector Round Occasional Table, 30" Dia. x 22"H	\$984.00
VT-C0042-29	Vector Round Table 42" Dia. x 29"H	\$877.00
VT-C0048-29	Vector Round Table 48" Dia. x 29"H	\$886.00
VT-C2424-18	Vector Sq Occasional Table, 24" x 24" x 18"H	\$608.00
VT-C2424-22	Vector Sq Occasional Table, 24" x 24" x 22"H	\$608.00
VT-C2436-29	Vector Rectangle Table 24"D x 36"W x 29"H	\$584.00
VT-C2436R-29	Vector Rectangle Table 24"D x 36"W x 29"H	\$690.00
VT-C2442-29	Vector Rectangle Table 24"D x 42"W x 29"H	\$603.00
VT-C2442R-29	Vector Rectangle Table 24"D x 42"W x 29"H	\$726.00
VT-C2448-18	Vector Rectangle Occasional Table, 24" x 48" x 18"H	\$767.00
VT-C2448-22	Vector Rectangle Occasional Table, 24" x 48" x 22"H	\$767.00
VT-C2448-29	Vector Rectangle Table 24"D x 48"W x 29"H	\$607.00
VT-C2448R-29	Vector Rectangle Table 24"D x 48"W x 29"H	\$735.00
VT-C2460-29	Vector Rectangle Table 24"D x 60"W x 29"H	\$648.00
VT-C2460R-29	Vector Rectangle Table 24"D x 60"W x 29"H	\$788.00
VT-C2472-29	Vector Rectangle Table 24"D x 72"W x 29"H	\$693.00
VT-C2472R-29	Vector Rectangle Table 24"D x 72"W x 29"H	\$846.00
VT-C3030-18	Vector Sq Occasional Table, 30" x 30" x 18"H	\$618.00
VT-C3030-22	Vector Sq Occasional Table, 30" x 30" x 22"H	\$632.00
VT-C3036-29	Vector Rectangle Table 30"D x 36"W x 29"H	\$592.00
VT-C3036R-29	Vector Rectangle Table 30"D x 36"W x 29"H	\$735.00
VT-C3042-29	Vector Rectangle Table 30"D x 42"W x 29"H	\$633.00
VT-C3042R-29	Vector Rectangle Table 30"D x 42"W x 29"H	\$781.00
VT-C3048-29	Vector Rectangle Table 30"D x 48"W x 29"H	\$648.00
VT-C3048R-29	Vector Rectangle Table 30"D x 48"W x 29"H	\$785.00
VT-C3060-29	Vector Rectangle Table 30"D x 60"W x 29"H	\$693.00
VT-C3060R-29	Vector Rectangle Table 30"D x 60"W x 29"H	\$842.00
VT-C3072-29	Vector Rectangle Table 30"D x 72"W x 29"H	\$750.00
VT-C3072R-29	Vector Rectangle Table 30"D x 72"W x 29"H	\$915.00
VT-C3642-29	Vector Rectangle Table 36"D x 42"W x 29"H	\$768.00
VT-C3642-29-2C	Vector Table, 36"D x 42"W x 29"H, 2 casters	\$799.00
VT-C3642-29-4C	Vector Table, 36"D x 42"W x 29"H, 4 casters	\$828.00
VT-C3642R-29	Vector Rectangle Table 36"D x 42"W x 29"H	\$911.00
VT-C3642R-29-2C	Vector Table, 36"D x 42"W x 29"H, 2 casters	\$941.00
VT-C3642R-29-4C	Vector Table, 36"D x 42"W x 29"H, 4 casters	\$970.00
VT-C3648-29	Vector Rectangle Table 36"D x 48"W x 29"H	\$813.00
VT-C3648-29-2C	Vector Table, 36"D x 48"W x 29"H, 2 casters	\$843.00
VT-C3648-29-4C	Vector Table, 36"D x 48"W x 29"H, 4 casters	\$872.00
VT-C3648R-29	Vector Rectangle Table 36"D x 48"W x 29"H	\$962.00
VT-C3648R-29-2C	Vector Table, 36"D x 48"W x 29"H, 2 casters	\$993.00
VT-C3648R-29-4C	Vector Table, 36"D x 48"W x 29"H, 4 casters	\$1,022.00
VT-C3660-29	Vector Rectangle Table 36"D x 60"W x 29"H	\$855.00
VT-C3660R-29	Vector Rectangle Table 36"D x 60"W x 29"H	\$1,015.00
VT-C3672-29	Vector Rectangle Table 36"D x 72"W x 29"H	\$911.00
VT-C3672R-29	Vector Rectangle Table 36"D x 72"W x 29"H	\$1,081.00
VT-C4242-29	Vector Sq Table 42"D x 42"W x 29"H	\$802.00
VT-C4242R-29	Vector Sq Table 42"D x 42"W x 29"H	\$961.00
VT-C4848-29	Vector Sq Table 48"D x 48"W x 29"H	\$811.00
VT-C4848R-29	Vector Sq Table 48"D x 48"W x 29"H	\$972.00
W4854-18-MB-L	Rubix - Wardrobe Stge 48"W x 18"D x 54"H, HPL, Mobile	\$2,358.00
W4854-18-MB-T	Rubix - Wardrobe Stge 48"W x 18"D x 54"H, Mobile	\$1,669.00

TOTAL•LIBRARY

I N T E R I O R S

Model Number	General Description	Price
W4854-24-MB-L	Rubix - Wardrobe Stge 48"W x 24"D x 54"H, HPL, Mobile	\$2,726.00
W4854-24-MB-T	Rubix - Wardrobe Stge 48"W x 24"D x 54"H, Mobile	\$1,728.00
WBXD-C2760D-29-CS-LL-MOB-H3P2A	WorkBox, Magnetic Docking Table, Cupbd Stge Cab base, Mobile, 27"D x 60"W x 29"H	\$1,835.00
WBXD-C2760D-29-CS-LL-MOB-H3P2N	WorkBox, Magnetic Docking Table, Cupbd Stge Cab base, Mobile, 27"D x 60"W x 29"H	\$1,809.00
WBXD-C2760D-29-CS-TT-MOB-H3P2A	WorkBox, Magnetic Docking Table, Cupbd Stge Cab base, Mobile, 27"D x 60"W x 29"H	\$1,477.00
WBXD-C2760D-29-CS-TT-MOB-H3P2N	WorkBox, Magnetic Docking Table, Cupbd Stge Cab base, Mobile, 27"D x 60"W x 29"H	\$1,452.00
WBXD-C2760D-29-OS-LL-MOB	WorkBox, Magnetic Docking Table, Open Stge Cab base, Mobile, 27"D x 60"W x 29"H	\$1,625.00
WBXD-C2760D-29-OS-TT-MOB	WorkBox, Magnetic Docking Table, Open Stge Cab base, Mobile, 27"D x 60"W x 29"H	\$1,303.00
WBXD-C2760D-29-TOTO-L-MOB	WorkBox, Magnetic Docking Table, Open Tote Stge Cab base, Mobile, 27"D x 60"W x 29"H	\$1,515.00
WBXD-C2760D-29-TOTO-T-MOB	WorkBox, Magnetic Docking Table, Open Tote Stge Cab base, Mobile, 27"D x 60"W x 29"H	\$1,241.00
WBXD-C2760D-36-CS-LL-MOB-H3P2A	WorkBox, Magnetic Docking Table, Cupbd Stge Cab base, Mobile, 27"D x 60"W x 36"H	\$1,933.00
WBXD-C2760D-36-CS-LL-MOB-H3P2N	WorkBox, Magnetic Docking Table, Cupbd Stge Cab base, Mobile, 27"D x 60"W x 36"H	\$1,908.00
WBXD-C2760D-36-CS-TT-MOB-H3P2A	WorkBox, Magnetic Docking Table, Cupbd Stge Cab base, Mobile, 27"D x 60"W x 36"H	\$1,539.00
WBXD-C2760D-36-CS-TT-MOB-H3P2N	WorkBox, Magnetic Docking Table, Cupbd Stge Cab base, Mobile, 27"D x 60"W x 36"H	\$1,513.00
WBXD-C2760D-36-OS-LL-MOB	WorkBox, Magnetic Docking Table, Open Stge Cab base, Mobile, 27"D x 60"W x 36"H	\$1,725.00
WBXD-C2760D-36-OS-TT-MOB	WorkBox, Magnetic Docking Table, Open Stge Cab base, Mobile, 27"D x 60"W x 36"H	\$1,366.00
WBXD-C2760D-36-TOTO-L-MOB	WorkBox, Magnetic Docking Table, Open Tote Stge Cab base, Mobile, 27"D x 60"W x 36"H	\$1,614.00
WBXD-C2760D-36-TOTO-T-MOB	WorkBox, Magnetic Docking Table, Open Tote Stge Cab base, Mobile, 27"D x 60"W x 36"H	\$1,303.00
WBXD-C2760D-42-CS-LL-MOB-H3P2A	WorkBox, Magnetic Docking Table, Cupbd Stge Cab base, Mobile, 27"D x 60"W x 42"H	\$2,033.00
WBXD-C2760D-42-CS-LL-MOB-H3P2N	WorkBox, Magnetic Docking Table, Cupbd Stge Cab base, Mobile, 27"D x 60"W x 42"H	\$2,006.00
WBXD-C2760D-42-CS-TT-MOB-H3P2A	WorkBox, Magnetic Docking Table, Cupbd Stge Cab base, Mobile, 27"D x 60"W x 42"H	\$1,712.00
WBXD-C2760D-42-CS-TT-MOB-H3P2N	WorkBox, Magnetic Docking Table, Cupbd Stge Cab base, Mobile, 27"D x 60"W x 42"H	\$1,688.00
WBXD-C2760D-42-OS-LL-MOB	WorkBox, Magnetic Docking Table, Open Stge Cab base, Mobile, 27"D x 60"W x 42"H	\$1,824.00
WBXD-C2760D-42-OS-TT-MOB	WorkBox, Magnetic Docking Table, Open Stge Cab base, Mobile, 27"D x 60"W x 42"H	\$1,429.00
WBXD-C2760D-42-TOTO-L-MOB	WorkBox, Magnetic Docking Table, Open Tote Stge Cab base, Mobile, 27"D x 60"W x 42"H	\$1,713.00
WBXD-C2760D-42-TOTO-T-MOB	WorkBox, Magnetic Docking Table, Open Tote Stge Cab base, Mobile, 27"D x 60"W x 42"H	\$1,365.00
WBXI-C0048D	Work+Box Isl& Round Top 48" Dia	\$376.00
WBXI-C0054D	Work+Box Isl& Round Top 54" Dia	\$559.00
WBXI-C0060D	Work+Box Isl& Round Top 60" Dia	\$559.00
WBXI-C4848CL	Work+Box Isl& Clover Top 48"x 48"	\$418.00
WBXI-C4848S	Work+Box Isl& Sq Top 48"x 48"	\$606.00
WBXI-C5454CL	Work+Box Isl& Clover Top 54" x 54"	\$612.00
WBXI-C5454S	Work+Box Isl& Sq Top 54" x 54"	\$580.00
WBXI-C5454SPR	Work+Box Isl&, Sprocket Top, 54"D x 54"D	\$580.00
WBXI-C5472AP	Work+Box Isl& Macaroon Top 54"D X 72"W	\$676.00
WBXI-C6060CL	Work+Box Isl& Clover Top 60" x 60"	\$612.00
WBXI-C6060S	Work+Box Isl& Sq Top 60" x 60"	\$580.00
WBXI-C6060SPR	Work+Box Isl&, Sprocket Top, 60"D x 60"D	\$580.00
WBXI-CS3029-LL-MOB-H3P2A	WorkBox, Isl&, Mobile Cab, Cupbd Stge, component, 30"D x 30"W x 27.75"H	\$1,704.00
WBXI-CS3029-LL-MOB-H3P2N	WorkBox, Isl&, Mobile Cab, Cupbd Stge, component, 30"D x 30"W x 27.75"H	\$1,675.00
WBXI-CS3029-TT-MOB-H3P2A	WorkBox, Isl&, Mobile Cab, Cupbd Stge, component, 30"D x 30"W x 27.75"H	\$1,259.00
WBXI-CS3029-TT-MOB-H3P2N	WorkBox, Isl&, Mobile Cab, Cupbd Stge, component, 30"D x 30"W x 27.75"H	\$1,231.00
WBXI-CS3036-LL-MOB-H3P2A	WorkBox, Isl&, Mobile Cab, Cupbd Stge, component, 30"D x 30"W x 34.75"H	\$1,908.00
WBXI-CS3036-LL-MOB-H3P2N	WorkBox, Isl&, Mobile Cab, Cupbd Stge, component, 30"D x 30"W x 34.75"H	\$1,882.00
WBXI-CS3036-TT-MOB-H3P2A	WorkBox, Isl&, Mobile Cab, Cupbd Stge, component, 30"D x 30"W x 34.75"H	\$1,279.00
WBXI-CS3036-TT-MOB-H3P2N	WorkBox, Isl&, Mobile Cab, Cupbd Stge, component, 30"D x 30"W x 34.75"H	\$1,252.00
WBXI-CS3042-LL-MOB-H3P2A	WorkBox, Isl&, Mobile Cab, Cupbd Stge, component, 30"D x 30"W x 40.75"H	\$2,125.00
WBXI-CS3042-LL-MOB-H3P2N	WorkBox, Isl&, Mobile Cab, Cupbd Stge, component, 30"D x 30"W x 40.75"H	\$2,099.00
WBXI-CS3042-TT-MOB-H3P2A	WorkBox, Isl&, Mobile Cab, Cupbd Stge, component, 30"D x 30"W x 40.75"H	\$1,393.00
WBXI-CS3042-TT-MOB-H3P2N	WorkBox, Isl&, Mobile Cab, Cupbd Stge, component, 30"D x 30"W x 40.75"H	\$1,365.00
WBXI-CS3D3029-LL-MOB-H3P2A	WorkBox, Isl&, Mobile Cab, Cupbd Stge, 3 Draws, Open Stge, Component, 30"D x 30"W x 27.75"	\$2,258.00

TOTAL•LIBRARY

I N T E R I O R S

Model Number	General Description	Price
WBXI-CS3D3029-LL-MOB-H3P2N	WorkBox, Isl&, Mobile Cab, Cupbd Stge, 3 Draws, Open Stge, Component, 30"D x 30"W x 27.75"H	\$2,231.00
WBXI-CS3D3029-TT-MOB-H3P2A	WorkBox, Isl&, Mobile Cab, Cupbd Stge, 3 Draws, Open Stge, Component, 30"D x 30"W x 27.75"H	\$1,704.00
WBXI-CS3D3029-TT-MOB-H3P2N	WorkBox, Isl&, Mobile Cab, Cupbd Stge, 3 Draws, Open Stge, Component, 30"D x 30"W x 27.75"H	\$1,675.00
WBXI-CS4D3036-LL-MOB-H3P2A	WorkBox, Isl&, Mobile Cab, Cupbd Stge, 4 Draws, Open Stge, Component, 30"D x 30"W x 34.75"H	\$2,467.00
WBXI-CS4D3036-LL-MOB-H3P2N	WorkBox, Isl&, Mobile Cab, Cupbd Stge, 4 Draws, Open Stge, Component, 30"D x 30"W x 34.75"H	\$2,441.00
WBXI-CS4D3036-TT-MOB-H3P2A	WorkBox, Isl&, Mobile Cab, Cupbd Stge, 4 Draws, Open Stge, Component, 30"D x 30"W x 34.75"H	\$1,827.00
WBXI-CS4D3036-TT-MOB-H3P2N	WorkBox, Isl&, Mobile Cab, Cupbd Stge, 4 Draws, Open Stge, Component, 30"D x 30"W x 34.75"H	\$1,801.00
WBXI-CS4D3042-LL-MOB-H3P2A	WorkBox, Isl&, Mobile Cab, Cupbd Stge, 4 Draws, Open Stge, Component, 30"D x 30"W x 40.75"H	\$2,677.00
WBXI-CS4D3042-LL-MOB-H3P2N	WorkBox, Isl&, Mobile Cab, Cupbd Stge, 4 Draws, Open Stge, Component, 30"D x 30"W x 40.75"H	\$2,652.00
WBXI-CS4D3042-TT-MOB-H3P2A	WorkBox, Isl&, Mobile Cab, Cupbd Stge, 4 Draws, Open Stge, Component, 30"D x 30"W x 40.75"H	\$1,953.00
WBXI-CS4D3042-TT-MOB-H3P2N	WorkBox, Isl&, Mobile Cab, Cupbd Stge, 4 Draws, Open Stge, Component, 30"D x 30"W x 40.75"H	\$1,929.00
WBXI-OS3029-LL-MOB	WorkBox, Isl&, Mobile Cab, Open Stge, component, 30"D x 30"W x 27.75"H	\$1,285.00
WBXI-OS3029-TT-MOB	WorkBox, Isl&, Mobile Cab, Open Stge, component, 30"D x 30"W x 27.75"H	\$842.00
WBXI-OS3036-LL-MOB	WorkBox, Isl&, Mobile Cab, Open Stge, component, 30"D x 30"W x 34.75"H	\$1,461.00
WBXI-OS3036-TT-MOB	WorkBox, Isl&, Mobile Cab, Open Stge, component, 30"D x 30"W x 34.75"H	\$922.00
WBXI-OS3042-LL-MOB	WorkBox, Isl&, Mobile Cab, Open Stge, component, 30"D x 30"W x 40.75"H	\$1,637.00
WBXI-OS3042-TT-MOB	WorkBox, Isl&, Mobile Cab, Open Stge, component, 30"D x 30"W x 40.75"H	\$1,012.00
WBXI-TOT3329-L-MOB	WorkBox, Isl&, Mobile Cab, Open Stge, Open Tote Stge, Component, 33"D x 33"W x 34.75"H	\$2,420.00
WBXI-TOT3329-T-MOB	WorkBox, Isl&, Mobile Cab, Open Stge, Open Tote Stge, Component, 33"D x 33"W x 27.75"H	\$1,818.00
WBXI-TOT3336-L-MOB	WorkBox, Isl&, Mobile Cab, Open Stge, Open Tote Stge, Component, 33"D x 33"W x 40.75"H	\$2,594.00
WBXI-TOT3336-T-MOB	WorkBox, Isl&, Mobile Cab, Open Stge, Open Tote Stge, Component, 33"D x 33"W x 27.75"H	\$1,923.00
WBXI-TOT3342-L-MOB	WorkBox, Isl&, Mobile Cab, Open Stge, Open Tote Stge, Component, 33"D x 33"W x 40.75"H	\$2,766.00
WBXI-TOT3342-T-MOB	WorkBox, Isl&, Mobile Cab, Open Stge, Open Tote Stge, Component, 33"D x 33"W x 34.75"H	\$2,027.00
WBXLT-C3347-24-OS-L-MOB	WorkBox Lite, 33"D x 47"W x 24"H, 1 adjustable shelf per face	\$1,120.00
WBXLT-C3347-24-OS-T	WorkBox Lite, 33"D x 47"W x 24"H, 1 adjustable shelf per face	\$1,057.00
WBXLT-C3347-24-TOTO-L-MOB	WorkBox Lite, 33"D x 47"W x 24"H, Stop-tilt-remove tote rails to accommodate 4 TOT03 totes per row	\$1,120.00
WBXLT-C3347-24-TOTO-T	WorkBox Lite, 33"D x 47"W x 24"H, Stop-tilt-remove tote rails to accommodate 5 TOT03 totes per row	\$1,057.00
WBXLT-C3347-27-OS-L-MOB	WorkBox Lite, 33"D x 47"W x 27"H, 1 adjustable shelf per face	\$1,151.00
WBXLT-C3347-27-OS-T	WorkBox Lite, 33"D x 47"W x 27"H, 1 adjustable shelf per face	\$1,089.00
WBXLT-C3347-27-TOTO-L-MOB	WorkBox Lite, 33"D x 47"W x 27"H, Stop-tilt-remove tote rails to accommodate 5 TOT03 totes per row	\$1,151.00
WBXLT-C3347-27-TOTO-T	WorkBox Lite, 33"D x 47"W x 27"H, Stop-tilt-remove tote rails to accommodate 6 TOT03 totes per row	\$1,089.00
WBXLT-C3347-29-OS-L-MOB	WorkBox Lite, 33"D x 47"W x 29"H, 1 adjustable shelf per face	\$1,198.00
WBXLT-C3347-29-OS-T	WorkBox Lite, 33"D x 47"W x 29"H, 1 adjustable shelf per face	\$1,136.00
WBXLT-C3347-29-TOTO-L-MOB	WorkBox Lite, 33"D x 47"W x 29"H, Stop-tilt-remove tote rails to accommodate 6 TOT03 totes per row	\$1,198.00
WBXLT-C3347-29-TOTO-T	WorkBox Lite, 33"D x 47"W x 29"H, Stop-tilt-remove tote rails to accommodate 7 TOT03 totes per row	\$1,136.00
WBXP-BB4860-29-TOTO-L-MOB	WorkBox, Plank Table, Open Tote Stge Cab base, Mobile, 48"D x 60"W x 29"H	\$4,936.00
WBXP-BB4860-29-TOTO-T-MOB	WorkBox, Plank Table, Open Tote Stge Cab base, Mobile, 48"D x 60"W x 29"H	\$4,037.00
WBXP-BB4860-36-TOTO-L-MOB	WorkBox, Plank Table, Open Tote Stge Cab base, Mobile, 48"D x 60"W x 36"H	\$5,096.00
WBXP-BB4860-36-TOTO-T-MOB	WorkBox, Plank Table, Open Tote Stge Cab base, Mobile, 48"D x 60"W x 36"H	\$4,164.00
WBXP-BB4860-42-TOTO-L-MOB	WorkBox, Plank Table, Open Tote Stge Cab base, Mobile, 48"D x 60"W x 42"H	\$5,252.00
WBXP-BB4860-42-TOTO-T-MOB	WorkBox, Plank Table, Open Tote Stge Cab base, Mobile, 48"D x 60"W x 42"H	\$4,287.00
WBXP-C4860-29-CS-LL-MOB-H3P2A	WorkBox, Plank Table, Cupbd Stge Cab base, Mobile, 48"D x 60"W x 29"H	\$4,204.00
WBXP-C4860-29-CS-LL-MOB-H3P2N	WorkBox, Plank Table, Cupbd Stge Cab base, Mobile, 48"D x 60"W x 29"H	\$4,176.00
WBXP-C4860-29-CS-TT-MOB-H3P2A	WorkBox, Plank Table, Cupbd Stge Cab base, Mobile, 48"D x 60"W x 29"H	\$3,160.00
WBXP-C4860-29-CS-TT-MOB-H3P2N	WorkBox, Plank Table, Cupbd Stge Cab base, Mobile, 48"D x 60"W x 29"H	\$3,134.00
WBXP-C4860-29-OS-LL-MOB	WorkBox, Plank Table, Open Stge Cab base, Mobile, 48"D x 60"W x 29"H	\$3,422.00
WBXP-C4860-29-OS-TT-MOB	WorkBox, Plank Table, Open Stge Cab base, Mobile, 48"D x 60"W x 29"H	\$2,637.00
WBXP-C4860-29-TOTO-L-MOB	WorkBox, Plank Table, Open Tote Stge Cab base, Mobile, 48"D x 60"W x 29"H	\$3,672.00
WBXP-C4860-29-TOTO-T-MOB	WorkBox, Plank Table, Open Tote Stge Cab base, Mobile, 48"D x 60"W x 29"H	\$2,773.00
WBXP-C4860-36-CS-LL-MOB-H3P2A	WorkBox, Plank Table, Cupbd Stge Cab base, Mobile, 48"D x 60"W x 36"H	\$4,424.00
WBXP-C4860-36-CS-LL-MOB-H3P2N	WorkBox, Plank Table, Cupbd Stge Cab base, Mobile, 48"D x 60"W x 36"H	\$4,398.00

TOTAL•LIBRARY

INTERIORS

Model Number	General Description	Price
WBXP-C4860-36-CS-TT-MOB-H3P2A	WorkBox, Plank Table, Cupbd Stge Cab base, Mobile, 48"D x 60"W x 36"H	\$3,305.00
WBXP-C4860-36-CS-TT-MOB-H3P2N	WorkBox, Plank Table, Cupbd Stge Cab base, Mobile, 48"D x 60"W x 36"H	\$3,279.00
WBXP-C4860-36-OS-LL-MOB	WorkBox, Plank Table, Open Stge Cab base, Mobile, 48"D x 60"W x 36"H	\$3,631.00
WBXP-C4860-36-OS-TT-MOB	WorkBox, Plank Table, Open Stge Cab base, Mobile, 48"D x 60"W x 36"H	\$2,772.00
WBXP-C4860-36-TOTO-L-MOB	WorkBox, Plank Table, Open Tote Stge Cab base, Mobile, 48"D x 60"W x 36"H	\$3,831.00
WBXP-C4860-36-TOTO-T-MOB	WorkBox, Plank Table, Open Tote Stge Cab base, Mobile, 48"D x 60"W x 36"H	\$2,901.00
WBXP-C4860-42-CS-LL-MOB-H3P2A	WorkBox, Plank Table, Cupbd Stge Cab base, Mobile, 48"D x 60"W x 42"H	\$4,837.00
WBXP-C4860-42-CS-LL-MOB-H3P2N	WorkBox, Plank Table, Cupbd Stge Cab base, Mobile, 48"D x 60"W x 42"H	\$4,811.00
WBXP-C4860-42-CS-TT-MOB-H3P2A	WorkBox, Plank Table, Cupbd Stge Cab base, Mobile, 48"D x 60"W x 42"H	\$3,503.00
WBXP-C4860-42-CS-TT-MOB-H3P2N	WorkBox, Plank Table, Cupbd Stge Cab base, Mobile, 48"D x 60"W x 42"H	\$3,477.00
WBXP-C4860-42-OS-LL-MOB	WorkBox, Plank Table, Open Stge Cab base, Mobile, 48"D x 60"W x 42"H	\$3,842.00
WBXP-C4860-42-OS-TT-MOB	WorkBox, Plank Table, Open Stge Cab base, Mobile, 48"D x 60"W x 42"H	\$2,908.00
WBXP-C4860-42-TOTO-L-MOB	WorkBox, Plank Table, Open Tote Stge Cab base, Mobile, 48"D x 60"W x 42"H	\$3,989.00
WBXP-C4860-42-TOTO-T-MOB	WorkBox, Plank Table, Open Tote Stge Cab base, Mobile, 48"D x 60"W x 42"H	\$3,026.00
WCCB6-181424-LL-H?P?A	elements Cupbd Cubicle Stge w/ 6 cubbies	\$832.00
WCCB6-181424-LL-H?P?N	elements Cupbd Cubicle Stge w/ 6 cubbies	\$796.00
WCCB6-181424-MM-H?P?A	elements Cupbd Cubicle Stge w/ 6 cubbies	\$1,145.00
WCCB6-181424-MM-H?P?N	elements Cupbd Cubicle Stge w/ 6 cubbies	\$1,113.00
WCCB6-181424-OO-H?P?A	elements Cupbd Cubicle Stge w/ 6 cubbies	\$898.00
WCCB6-181424-OO-H?P?N	elements Cupbd Cubicle Stge w/ 6 cubbies	\$868.00
WCCB6-181424-TL-H?P?A	elements Cupbd Cubicle Stge w/ 6 cubbies	\$662.00
WCCB6-181424-TL-H?P?N	elements Cupbd Cubicle Stge w/ 6 cubbies	\$627.00
WCCB6-181424-TT-H?P?A	elements Cupbd Cubicle Stge w/ 6 cubbies	\$821.00
WCCB6-181424-TT-H?P?N	elements Cupbd Cubicle Stge w/ 6 cubbies	\$782.00
WCCB6-181430-LL-H?P?A	elements Cupbd Cubicle Stge w/ 6 cubbies	\$881.00
WCCB6-181430-LL-H?P?N	elements Cupbd Cubicle Stge w/ 6 cubbies	\$840.00
WCCB6-181430-MM-H?P?A	elements Cupbd Cubicle Stge w/ 6 cubbies	\$1,220.00
WCCB6-181430-MM-H?P?N	elements Cupbd Cubicle Stge w/ 6 cubbies	\$1,191.00
WCCB6-181430-OO-H?P?A	elements Cupbd Cubicle Stge w/ 6 cubbies	\$950.00
WCCB6-181430-OO-H?P?N	elements Cupbd Cubicle Stge w/ 6 cubbies	\$919.00
WCCB6-181430-TL-H?P?A	elements Cupbd Cubicle Stge w/ 6 cubbies	\$694.00
WCCB6-181430-TL-H?P?N	elements Cupbd Cubicle Stge w/ 6 cubbies	\$654.00
WCCB6-181430-TT-H?P?A	elements Cupbd Cubicle Stge w/ 6 cubbies	\$846.00
WCCB6-181430-TT-H?P?N	elements Cupbd Cubicle Stge w/ 6 cubbies	\$808.00
WCCB6-241424-LL-H?P?A	elements Cupbd Cubicle Stge w/ 6 cubbies	\$875.00
WCCB6-241424-LL-H?P?N	elements Cupbd Cubicle Stge w/ 6 cubbies	\$838.00
WCCB6-241424-MM-H?P?A	elements Cupbd Cubicle Stge w/ 6 cubbies	\$1,195.00
WCCB6-241424-MM-H?P?N	elements Cupbd Cubicle Stge w/ 6 cubbies	\$1,166.00
WCCB6-241424-OO-H?P?A	elements Cupbd Cubicle Stge w/ 6 cubbies	\$938.00
WCCB6-241424-OO-H?P?N	elements Cupbd Cubicle Stge w/ 6 cubbies	\$910.00
WCCB6-241424-TL-H?P?A	elements Cupbd Cubicle Stge w/ 6 cubbies	\$696.00
WCCB6-241424-TL-H?P?N	elements Cupbd Cubicle Stge w/ 6 cubbies	\$659.00
WCCB6-241424-TT-H?P?A	elements Cupbd Cubicle Stge w/ 6 cubbies	\$869.00
WCCB6-241424-TT-H?P?N	elements Cupbd Cubicle Stge w/ 6 cubbies	\$829.00
WCCB6-241430-LL-H?P?A	elements Cupbd Cubicle Stge w/ 6 cubbies	\$926.00
WCCB6-241430-LL-H?P?N	elements Cupbd Cubicle Stge w/ 6 cubbies	\$888.00
WCCB6-241430-MM-H?P?A	elements Cupbd Cubicle Stge w/ 6 cubbies	\$1,274.00
WCCB6-241430-MM-H?P?N	elements Cupbd Cubicle Stge w/ 6 cubbies	\$1,245.00
WCCB6-241430-OO-H?P?A	elements Cupbd Cubicle Stge w/ 6 cubbies	\$991.00
WCCB6-241430-OO-H?P?N	elements Cupbd Cubicle Stge w/ 6 cubbies	\$963.00
WCCB6-241430-TL-H?P?A	elements Cupbd Cubicle Stge w/ 6 cubbies	\$728.00

TOTAL•LIBRARY

I N T E R I O R S

Model Number	General Description	Price
WCCB6-241430-TL-H?P?N	elements Cupbd Cubicle Stge w/ 6 cubbies	\$689.00
WCCB6-241430-TT-H?P?A	elements Cupbd Cubicle Stge w/ 6 cubbies	\$912.00
WCCB6-241430-TT-H?P?N	elements Cupbd Cubicle Stge w/ 6 cubbies	\$872.00
WCCB6-301424-LL-H?P?A	elements Cupbd Cubicle Stge w/ 6 cubbies	\$969.00
WCCB6-301424-LL-H?P?N	elements Cupbd Cubicle Stge w/ 6 cubbies	\$933.00
WCCB6-301424-MM-H?P?A	elements Cupbd Cubicle Stge w/ 6 cubbies	\$1,351.00
WCCB6-301424-MM-H?P?N	elements Cupbd Cubicle Stge w/ 6 cubbies	\$1,321.00
WCCB6-301424-OO-H?P?A	elements Cupbd Cubicle Stge w/ 6 cubbies	\$1,044.00
WCCB6-301424-OO-H?P?N	elements Cupbd Cubicle Stge w/ 6 cubbies	\$1,012.00
WCCB6-301424-TL-H?P?A	elements Cupbd Cubicle Stge w/ 6 cubbies	\$747.00
WCCB6-301424-TL-H?P?N	elements Cupbd Cubicle Stge w/ 6 cubbies	\$708.00
WCCB6-301424-TT-H?P?A	elements Cupbd Cubicle Stge w/ 6 cubbies	\$915.00
WCCB6-301424-TT-H?P?N	elements Cupbd Cubicle Stge w/ 6 cubbies	\$875.00
WCCB6-301430-LL-H?P?A	elements Cupbd Cubicle Stge w/ 6 cubbies	\$1,014.00
WCCB6-301430-LL-H?P?N	elements Cupbd Cubicle Stge w/ 6 cubbies	\$976.00
WCCB6-301430-MM-H?P?A	elements Cupbd Cubicle Stge w/ 6 cubbies	\$1,431.00
WCCB6-301430-MM-H?P?N	elements Cupbd Cubicle Stge w/ 6 cubbies	\$1,402.00
WCCB6-301430-OO-H?P?A	elements Cupbd Cubicle Stge w/ 6 cubbies	\$1,094.00
WCCB6-301430-OO-H?P?N	elements Cupbd Cubicle Stge w/ 6 cubbies	\$1,066.00
WCCB6-301430-TL-H?P?A	elements Cupbd Cubicle Stge w/ 6 cubbies	\$773.00
WCCB6-301430-TL-H?P?N	elements Cupbd Cubicle Stge w/ 6 cubbies	\$735.00
WCCB6-301430-TT-H?P?A	elements Cupbd Cubicle Stge w/ 6 cubbies	\$939.00
WCCB6-301430-TT-H?P?N	elements Cupbd Cubicle Stge w/ 6 cubbies	\$900.00
WCCB6-361424-LL-H?P?A	elements Cupbd Cubicle Stge w/ 6 cubbies	\$1,113.00
WCCB6-361424-LL-H?P?N	elements Cupbd Cubicle Stge w/ 6 cubbies	\$1,076.00
WCCB6-361424-MM-H?P?A	elements Cupbd Cubicle Stge w/ 6 cubbies	\$1,602.00
WCCB6-361424-MM-H?P?N	elements Cupbd Cubicle Stge w/ 6 cubbies	\$1,573.00
WCCB6-361424-OO-H?P?A	elements Cupbd Cubicle Stge w/ 6 cubbies	\$1,212.00
WCCB6-361424-OO-H?P?N	elements Cupbd Cubicle Stge w/ 6 cubbies	\$1,181.00
WCCB6-361424-TL-H?P?A	elements Cupbd Cubicle Stge w/ 6 cubbies	\$825.00
WCCB6-361424-TL-H?P?N	elements Cupbd Cubicle Stge w/ 6 cubbies	\$789.00
WCCB6-361424-TT-H?P?A	elements Cupbd Cubicle Stge w/ 6 cubbies	\$974.00
WCCB6-361424-TT-H?P?N	elements Cupbd Cubicle Stge w/ 6 cubbies	\$935.00
WCCB6-361430-LL-H?P?A	elements Cupbd Cubicle Stge w/ 6 cubbies	\$1,161.00
WCCB6-361430-LL-H?P?N	elements Cupbd Cubicle Stge w/ 6 cubbies	\$1,122.00
WCCB6-361430-MM-H?P?A	elements Cupbd Cubicle Stge w/ 6 cubbies	\$1,679.00
WCCB6-361430-MM-H?P?N	elements Cupbd Cubicle Stge w/ 6 cubbies	\$1,652.00
WCCB6-361430-OO-H?P?A	elements Cupbd Cubicle Stge w/ 6 cubbies	\$1,265.00
WCCB6-361430-OO-H?P?N	elements Cupbd Cubicle Stge w/ 6 cubbies	\$1,233.00
WCCB6-361430-TL-H?P?A	elements Cupbd Cubicle Stge w/ 6 cubbies	\$857.00
WCCB6-361430-TL-H?P?N	elements Cupbd Cubicle Stge w/ 6 cubbies	\$820.00
WCCB6-361430-TT-H?P?A	elements Cupbd Cubicle Stge w/ 6 cubbies	\$1,015.00
WCCB6-361430-TT-H?P?N	elements Cupbd Cubicle Stge w/ 6 cubbies	\$976.00
WCCB6-421424-LL-H?P?A	elements Cupbd Cubicle Stge w/ 6 cubbies	\$1,182.00
WCCB6-421424-LL-H?P?N	elements Cupbd Cubicle Stge w/ 6 cubbies	\$1,146.00
WCCB6-421424-MM-H?P?A	elements Cupbd Cubicle Stge w/ 6 cubbies	\$1,704.00
WCCB6-421424-MM-H?P?N	elements Cupbd Cubicle Stge w/ 6 cubbies	\$1,674.00
WCCB6-421424-OO-H?P?A	elements Cupbd Cubicle Stge w/ 6 cubbies	\$1,283.00
WCCB6-421424-OO-H?P?N	elements Cupbd Cubicle Stge w/ 6 cubbies	\$1,253.00
WCCB6-421424-TL-H?P?A	elements Cupbd Cubicle Stge w/ 6 cubbies	\$892.00
WCCB6-421424-TL-H?P?N	elements Cupbd Cubicle Stge w/ 6 cubbies	\$857.00

TOTAL•LIBRARY

I N T E R I O R S

Model Number	General Description	Price
WCCB6-421424-TT-H?P?A	elements Cupbd Cubicle Stge w/ 6 cubbies	\$1,035.00
WCCB6-421424-TT-H?P?N	elements Cupbd Cubicle Stge w/ 6 cubbies	\$995.00
WCCB6-421430-LL-H?P?A	elements Cupbd Cubicle Stge w/ 6 cubbies	\$1,248.00
WCCB6-421430-LL-H?P?N	elements Cupbd Cubicle Stge w/ 6 cubbies	\$1,212.00
WCCB6-421430-MM-H?P?A	elements Cupbd Cubicle Stge w/ 6 cubbies	\$1,812.00
WCCB6-421430-MM-H?P?N	elements Cupbd Cubicle Stge w/ 6 cubbies	\$1,783.00
WCCB6-421430-OO-H?P?A	elements Cupbd Cubicle Stge w/ 6 cubbies	\$1,356.00
WCCB6-421430-OO-H?P?N	elements Cupbd Cubicle Stge w/ 6 cubbies	\$1,327.00
WCCB6-421430-TL-H?P?A	elements Cupbd Cubicle Stge w/ 6 cubbies	\$945.00
WCCB6-421430-TL-H?P?N	elements Cupbd Cubicle Stge w/ 6 cubbies	\$907.00
WCCB6-421430-TT-H?P?A	elements Cupbd Cubicle Stge w/ 6 cubbies	\$1,075.00
WCCB6-421430-TT-H?P?N	elements Cupbd Cubicle Stge w/ 6 cubbies	\$1,035.00
WCCB6-481424-LL-H?P?A	elements Cupbd Cubicle Stge w/ 6 cubbies	\$1,185.00
WCCB6-481424-LL-H?P?N	elements Cupbd Cubicle Stge w/ 6 cubbies	\$1,148.00
WCCB6-481424-MM-H?P?A	elements Cupbd Cubicle Stge w/ 6 cubbies	\$1,706.00
WCCB6-481424-MM-H?P?N	elements Cupbd Cubicle Stge w/ 6 cubbies	\$1,675.00
WCCB6-481424-OO-H?P?A	elements Cupbd Cubicle Stge w/ 6 cubbies	\$1,284.00
WCCB6-481424-OO-H?P?N	elements Cupbd Cubicle Stge w/ 6 cubbies	\$1,256.00
WCCB6-481424-TL-H?P?A	elements Cupbd Cubicle Stge w/ 6 cubbies	\$898.00
WCCB6-481424-TL-H?P?N	elements Cupbd Cubicle Stge w/ 6 cubbies	\$857.00
WCCB6-481424-TT-H?P?A	elements Cupbd Cubicle Stge w/ 6 cubbies	\$1,037.00
WCCB6-481424-TT-H?P?N	elements Cupbd Cubicle Stge w/ 6 cubbies	\$997.00
WCCB6-481430-LL-H?P?A	elements Cupbd Cubicle Stge w/ 6 cubbies	\$1,249.00
WCCB6-481430-LL-H?P?N	elements Cupbd Cubicle Stge w/ 6 cubbies	\$1,212.00
WCCB6-481430-MM-H?P?A	elements Cupbd Cubicle Stge w/ 6 cubbies	\$1,815.00
WCCB6-481430-MM-H?P?N	elements Cupbd Cubicle Stge w/ 6 cubbies	\$1,784.00
WCCB6-481430-OO-H?P?A	elements Cupbd Cubicle Stge w/ 6 cubbies	\$1,358.00
WCCB6-481430-OO-H?P?N	elements Cupbd Cubicle Stge w/ 6 cubbies	\$1,328.00
WCCB6-481430-TL-H?P?A	elements Cupbd Cubicle Stge w/ 6 cubbies	\$945.00
WCCB6-481430-TL-H?P?N	elements Cupbd Cubicle Stge w/ 6 cubbies	\$907.00
WCCB6-481430-TT-H?P?A	elements Cupbd Cubicle Stge w/ 6 cubbies	\$1,076.00
WCCB6-481430-TT-H?P?N	elements Cupbd Cubicle Stge w/ 6 cubbies	\$1,036.00
WCCB9-181424-LL-H?P?N	elements Cupbd Cubicle Stge w/ 9 cubbies	\$797.00
WCCB9-181424-MM-H?P?A	elements Cupbd Cubicle Stge w/ 9 cubbies	\$1,146.00
WCCB9-181424-MM-H?P?N	elements Cupbd Cubicle Stge w/ 9 cubbies	\$1,113.00
WCCB9-181424-OO-H?P?A	elements Cupbd Cubicle Stge w/ 9 cubbies	\$898.00
WCCB9-181424-OO-H?P?N	elements Cupbd Cubicle Stge w/ 9 cubbies	\$869.00
WCCB9-181424-TL-H?P?A	elements Cupbd Cubicle Stge w/ 9 cubbies	\$664.00
WCCB9-181424-TL-H?P?N	elements Cupbd Cubicle Stge w/ 9 cubbies	\$627.00
WCCB9-181424-TT-H?P?A	elements Cupbd Cubicle Stge w/ 9 cubbies	\$825.00
WCCB9-181424-TT-H?P?N	elements Cupbd Cubicle Stge w/ 9 cubbies	\$786.00
WCCB9-181430-LL-H?P?A	elements Cupbd Cubicle Stge w/ 9 cubbies	\$881.00
WCCB9-181430-LL-H?P?N	elements Cupbd Cubicle Stge w/ 9 cubbies	\$842.00
WCCB9-181430-MM-H?P?A	elements Cupbd Cubicle Stge w/ 9 cubbies	\$1,223.00
WCCB9-181430-MM-H?P?N	elements Cupbd Cubicle Stge w/ 9 cubbies	\$1,192.00
WCCB9-181430-OO-H?P?A	elements Cupbd Cubicle Stge w/ 9 cubbies	\$950.00
WCCB9-181430-OO-H?P?N	elements Cupbd Cubicle Stge w/ 9 cubbies	\$920.00
WCCB9-181430-TL-H?P?A	elements Cupbd Cubicle Stge w/ 9 cubbies	\$694.00
WCCB9-181430-TL-H?P?N	elements Cupbd Cubicle Stge w/ 9 cubbies	\$656.00
WCCB9-181430-TT-H?P?A	elements Cupbd Cubicle Stge w/ 9 cubbies	\$846.00
WCCB9-181430-TT-H?P?N	elements Cupbd Cubicle Stge w/ 9 cubbies	\$808.00

TOTAL•LIBRARY

I N T E R I O R S

Model Number	General Description	Price
WCCB9-241424-LL-H?P?A	elements Cupbd Cubicle Stge w/ 9 cubbies	\$881.00
WCCB9-241424-LL-H?P?N	elements Cupbd Cubicle Stge w/ 9 cubbies	\$840.00
WCCB9-241424-MM-H?P?A	elements Cupbd Cubicle Stge w/ 9 cubbies	\$1,198.00
WCCB9-241424-MM-H?P?N	elements Cupbd Cubicle Stge w/ 9 cubbies	\$1,166.00
WCCB9-241424-OO-H?P?A	elements Cupbd Cubicle Stge w/ 9 cubbies	\$941.00
WCCB9-241424-OO-H?P?N	elements Cupbd Cubicle Stge w/ 9 cubbies	\$910.00
WCCB9-241424-TL-H?P?A	elements Cupbd Cubicle Stge w/ 9 cubbies	\$697.00
WCCB9-241424-TL-H?P?N	elements Cupbd Cubicle Stge w/ 9 cubbies	\$659.00
WCCB9-241424-TT-H?P?A	elements Cupbd Cubicle Stge w/ 9 cubbies	\$869.00
WCCB9-241424-TT-H?P?N	elements Cupbd Cubicle Stge w/ 9 cubbies	\$830.00
WCCB9-241430-LL-H?P?A	elements Cupbd Cubicle Stge w/ 9 cubbies	\$927.00
WCCB9-241430-LL-H?P?N	elements Cupbd Cubicle Stge w/ 9 cubbies	\$889.00
WCCB9-241430-MM-H?P?A	elements Cupbd Cubicle Stge w/ 9 cubbies	\$1,276.00
WCCB9-241430-MM-H?P?N	elements Cupbd Cubicle Stge w/ 9 cubbies	\$1,246.00
WCCB9-241430-OO-H?P?A	elements Cupbd Cubicle Stge w/ 9 cubbies	\$993.00
WCCB9-241430-OO-H?P?N	elements Cupbd Cubicle Stge w/ 9 cubbies	\$965.00
WCCB9-241430-TL-H?P?A	elements Cupbd Cubicle Stge w/ 9 cubbies	\$729.00
WCCB9-241430-TL-H?P?N	elements Cupbd Cubicle Stge w/ 9 cubbies	\$691.00
WCCB9-241430-TT-H?P?A	elements Cupbd Cubicle Stge w/ 9 cubbies	\$893.00
WCCB9-241430-TT-H?P?N	elements Cupbd Cubicle Stge w/ 9 cubbies	\$855.00
WCCB9-301424-LL-H?P?A	elements Cupbd Cubicle Stge w/ 9 cubbies	\$970.00
WCCB9-301424-LL-H?P?N	elements Cupbd Cubicle Stge w/ 9 cubbies	\$935.00
WCCB9-301424-MM-H?P?A	elements Cupbd Cubicle Stge w/ 9 cubbies	\$1,353.00
WCCB9-301424-MM-H?P?N	elements Cupbd Cubicle Stge w/ 9 cubbies	\$1,323.00
WCCB9-301424-OO-H?P?A	elements Cupbd Cubicle Stge w/ 9 cubbies	\$1,045.00
WCCB9-301424-OO-H?P?N	elements Cupbd Cubicle Stge w/ 9 cubbies	\$1,012.00
WCCB9-301424-TL-H?P?A	elements Cupbd Cubicle Stge w/ 9 cubbies	\$749.00
WCCB9-301424-TL-H?P?N	elements Cupbd Cubicle Stge w/ 9 cubbies	\$711.00
WCCB9-301424-TT-H?P?A	elements Cupbd Cubicle Stge w/ 9 cubbies	\$919.00
WCCB9-301424-TT-H?P?N	elements Cupbd Cubicle Stge w/ 9 cubbies	\$881.00
WCCB9-301430-LL-H?P?A	elements Cupbd Cubicle Stge w/ 9 cubbies	\$1,017.00
WCCB9-301430-LL-H?P?N	elements Cupbd Cubicle Stge w/ 9 cubbies	\$977.00
WCCB9-301430-MM-H?P?A	elements Cupbd Cubicle Stge w/ 9 cubbies	\$1,433.00
WCCB9-301430-MM-H?P?N	elements Cupbd Cubicle Stge w/ 9 cubbies	\$1,402.00
WCCB9-301430-OO-H?P?A	elements Cupbd Cubicle Stge w/ 9 cubbies	\$1,096.00
WCCB9-301430-OO-H?P?N	elements Cupbd Cubicle Stge w/ 9 cubbies	\$1,067.00
WCCB9-301430-TL-H?P?A	elements Cupbd Cubicle Stge w/ 9 cubbies	\$776.00
WCCB9-301430-TL-H?P?N	elements Cupbd Cubicle Stge w/ 9 cubbies	\$738.00
WCCB9-301430-TT-H?P?A	elements Cupbd Cubicle Stge w/ 9 cubbies	\$939.00
WCCB9-301430-TT-H?P?N	elements Cupbd Cubicle Stge w/ 9 cubbies	\$901.00
WCCB9-361424-LL-H?P?A	elements Cupbd Cubicle Stge w/ 9 cubbies	\$1,116.00
WCCB9-361424-LL-H?P?N	elements Cupbd Cubicle Stge w/ 9 cubbies	\$1,078.00
WCCB9-361424-MM-H?P?A	elements Cupbd Cubicle Stge w/ 9 cubbies	\$1,603.00
WCCB9-361424-MM-H?P?N	elements Cupbd Cubicle Stge w/ 9 cubbies	\$1,574.00
WCCB9-361424-OO-H?P?A	elements Cupbd Cubicle Stge w/ 9 cubbies	\$1,215.00
WCCB9-361424-OO-H?P?N	elements Cupbd Cubicle Stge w/ 9 cubbies	\$1,183.00
WCCB9-361424-TL-H?P?A	elements Cupbd Cubicle Stge w/ 9 cubbies	\$829.00
WCCB9-361424-TL-H?P?N	elements Cupbd Cubicle Stge w/ 9 cubbies	\$790.00
WCCB9-361424-TT-H?P?A	elements Cupbd Cubicle Stge w/ 9 cubbies	\$975.00
WCCB9-361424-TT-H?P?N	elements Cupbd Cubicle Stge w/ 9 cubbies	\$936.00
WCCB9-361430-LL-H?P?A	elements Cupbd Cubicle Stge w/ 9 cubbies	\$1,163.00

TOTAL•LIBRARY

I N T E R I O R S

Model Number	General Description	Price
WCCB9-361430-LL-H?P?N	elements Cupbd Cubicle Stge w/ 9 cubbies	\$1,123.00
WCCB9-361430-MM-H?P?A	elements Cupbd Cubicle Stge w/ 9 cubbies	\$1,684.00
WCCB9-361430-MM-H?P?N	elements Cupbd Cubicle Stge w/ 9 cubbies	\$1,654.00
WCCB9-361430-OO-H?P?A	elements Cupbd Cubicle Stge w/ 9 cubbies	\$1,265.00
WCCB9-361430-OO-H?P?N	elements Cupbd Cubicle Stge w/ 9 cubbies	\$1,234.00
WCCB9-361430-TL-H?P?A	elements Cupbd Cubicle Stge w/ 9 cubbies	\$857.00
WCCB9-361430-TL-H?P?N	elements Cupbd Cubicle Stge w/ 9 cubbies	\$821.00
WCCB9-361430-TT-H?P?A	elements Cupbd Cubicle Stge w/ 9 cubbies	\$1,016.00
WCCB9-361430-TT-H?P?N	elements Cupbd Cubicle Stge w/ 9 cubbies	\$977.00
WCCB9-421424-LL-H?P?A	elements Cupbd Cubicle Stge w/ 9 cubbies	\$1,185.00
WCCB9-421424-LL-H?P?N	elements Cupbd Cubicle Stge w/ 9 cubbies	\$1,148.00
WCCB9-421424-MM-H?P?A	elements Cupbd Cubicle Stge w/ 9 cubbies	\$1,706.00
WCCB9-421424-MM-H?P?N	elements Cupbd Cubicle Stge w/ 9 cubbies	\$1,675.00
WCCB9-421424-OO-H?P?A	elements Cupbd Cubicle Stge w/ 9 cubbies	\$1,284.00
WCCB9-421424-OO-H?P?N	elements Cupbd Cubicle Stge w/ 9 cubbies	\$1,256.00
WCCB9-421424-TL-H?P?A	elements Cupbd Cubicle Stge w/ 9 cubbies	\$898.00
WCCB9-421424-TL-H?P?N	elements Cupbd Cubicle Stge w/ 9 cubbies	\$857.00
WCCB9-421424-TT-H?P?A	elements Cupbd Cubicle Stge w/ 9 cubbies	\$1,036.00
WCCB9-421424-TT-H?P?N	elements Cupbd Cubicle Stge w/ 9 cubbies	\$997.00
WCCB9-421430-LL-H?P?A	elements Cupbd Cubicle Stge w/ 9 cubbies	\$1,249.00
WCCB9-421430-LL-H?P?N	elements Cupbd Cubicle Stge w/ 9 cubbies	\$1,212.00
WCCB9-421430-MM-H?P?A	elements Cupbd Cubicle Stge w/ 9 cubbies	\$1,815.00
WCCB9-421430-MM-H?P?N	elements Cupbd Cubicle Stge w/ 9 cubbies	\$1,784.00
WCCB9-421430-OO-H?P?A	elements Cupbd Cubicle Stge w/ 9 cubbies	\$1,358.00
WCCB9-421430-OO-H?P?N	elements Cupbd Cubicle Stge w/ 9 cubbies	\$1,328.00
WCCB9-421430-TL-H?P?A	elements Cupbd Cubicle Stge w/ 9 cubbies	\$948.00
WCCB9-421430-TL-H?P?N	elements Cupbd Cubicle Stge w/ 9 cubbies	\$908.00
WCCB9-421430-TT-H?P?A	elements Cupbd Cubicle Stge w/ 9 cubbies	\$1,075.00
WCCB9-421430-TT-H?P?N	elements Cupbd Cubicle Stge w/ 9 cubbies	\$1,036.00
WCCB9-481424-LL-H?P?A	elements Cupbd Cubicle Stge w/ 9 cubbies	\$1,188.00
WCCB9-481424-LL-H?P?N	elements Cupbd Cubicle Stge w/ 9 cubbies	\$1,148.00
WCCB9-481424-MM-H?P?A	elements Cupbd Cubicle Stge w/ 9 cubbies	\$1,707.00
WCCB9-481424-MM-H?P?N	elements Cupbd Cubicle Stge w/ 9 cubbies	\$1,675.00
WCCB9-481424-OO-H?P?A	elements Cupbd Cubicle Stge w/ 9 cubbies	\$1,285.00
WCCB9-481424-OO-H?P?N	elements Cupbd Cubicle Stge w/ 9 cubbies	\$1,257.00
WCCB9-481424-TL-H?P?A	elements Cupbd Cubicle Stge w/ 9 cubbies	\$898.00
WCCB9-481424-TL-H?P?N	elements Cupbd Cubicle Stge w/ 9 cubbies	\$859.00
WCCB9-481424-TT-H?P?A	elements Cupbd Cubicle Stge w/ 9 cubbies	\$1,041.00
WCCB9-481424-TT-H?P?N	elements Cupbd Cubicle Stge w/ 9 cubbies	\$1,003.00
WCCB9-481430-LL-H?P?A	elements Cupbd Cubicle Stge w/ 9 cubbies	\$1,253.00
WCCB9-481430-LL-H?P?N	elements Cupbd Cubicle Stge w/ 9 cubbies	\$1,216.00
WCCB9-481430-MM-H?P?A	elements Cupbd Cubicle Stge w/ 9 cubbies	\$1,816.00
WCCB9-481430-MM-H?P?N	elements Cupbd Cubicle Stge w/ 9 cubbies	\$1,785.00
WCCB9-481430-OO-H?P?A	elements Cupbd Cubicle Stge w/ 9 cubbies	\$1,361.00
WCCB9-481430-OO-H?P?N	elements Cupbd Cubicle Stge w/ 9 cubbies	\$1,329.00
WCCB9-481430-TL-H?P?A	elements Cupbd Cubicle Stge w/ 9 cubbies	\$948.00
WCCB9-481430-TL-H?P?N	elements Cupbd Cubicle Stge w/ 9 cubbies	\$908.00
WCCB9-481430-TT-H?P?A	elements Cupbd Cubicle Stge w/ 9 cubbies	\$1,076.00
WCCB9-481430-TT-H?P?N	elements Cupbd Cubicle Stge w/ 9 cubbies	\$1,037.00
WCCBM-301430-LL-H?P?A	elements Cupbd Mail Stge Unit	\$1,512.00
WCCBM-301430-LL-H?P?N	elements Cupbd Mail Stge Unit	\$1,476.00

TOTAL•LIBRARY

I N T E R I O R S

Model Number	General Description	Price
WCCBM-301430-MM-H?P?A	elements Cupbd Mail Stge Unit	\$2,170.00
WCCBM-301430-MM-H?P?N	elements Cupbd Mail Stge Unit	\$2,141.00
WCCBM-301430-OO-H?P?A	elements Cupbd Mail Stge Unit	\$1,631.00
WCCBM-301430-OO-H?P?N	elements Cupbd Mail Stge Unit	\$1,600.00
WCCBM-301430-TL-H?P?A	elements Cupbd Mail Stge Unit	\$1,062.00
WCCBM-301430-TL-H?P?N	elements Cupbd Mail Stge Unit	\$1,024.00
WCCBM-301430-TT-H?P?A	elements Cupbd Mail Stge Unit	\$1,323.00
WCCBM-301430-TT-H?P?N	elements Cupbd Mail Stge Unit	\$1,285.00
WCCBM-361430-LL-H?P?A	elements Cupbd Mail Stge Unit	\$1,776.00
WCCBM-361430-LL-H?P?N	elements Cupbd Mail Stge Unit	\$1,738.00
WCCBM-361430-MM-H?P?A	elements Cupbd Mail Stge Unit	\$2,629.00
WCCBM-361430-MM-H?P?N	elements Cupbd Mail Stge Unit	\$2,599.00
WCCBM-361430-TL-H?P?A	elements Cupbd Mail Stge Unit	\$1,192.00
WCCBM-361430-TL-H?P?N	elements Cupbd Mail Stge Unit	\$1,154.00
WCCBM-361430-TT-H?P?A	elements Cupbd Mail Stge Unit	\$1,469.00
WCCBM-361430-TT-H?P?N	elements Cupbd Mail Stge Unit	\$1,431.00
WCF-201424-TT-H?P?N	elements Cupbd Folio Unit	\$1,057.00
WCF-201424-TT-H?P?N	elements Cupbd Folio Unit	\$1,021.00
WCF-201430-TT-H?P?A	elements Cupbd Folio Unit	\$1,098.00
WCF-201430-TT-H?P?N	elements Cupbd Folio Unit	\$1,062.00
WCF-241424-LL-H?P?A	elements Cupbd Folio Unit	\$993.00
WCF-241424-LL-H?P?N	elements Cupbd Folio Unit	\$956.00
WCF-241424-MM-H?P?A	elements Cupbd Folio Unit	\$1,496.00
WCF-241424-MM-H?P?N	elements Cupbd Folio Unit	\$1,466.00
WCF-241424-OO-H?P?A	elements Cupbd Folio Unit	\$1,512.00
WCF-241424-OO-H?P?N	elements Cupbd Folio Unit	\$1,476.00
WCF-241424-TL-H?P?A	elements Cupbd Folio Unit	\$838.00
WCF-241424-TL-H?P?N	elements Cupbd Folio Unit	\$802.00
WCF-241430-LL-H?P?A	elements Cupbd Folio Unit	\$1,067.00
WCF-241430-LL-H?P?N	elements Cupbd Folio Unit	\$1,029.00
WCF-241430-MM-H?P?A	elements Cupbd Folio Unit	\$1,620.00
WCF-241430-MM-H?P?N	elements Cupbd Folio Unit	\$1,591.00
WCF-241430-OO-H?P?A	elements Cupbd Folio Unit	\$1,618.00
WCF-241430-OO-H?P?N	elements Cupbd Folio Unit	\$1,580.00
WCF-241430-TL-H?P?A	elements Cupbd Folio Unit	\$881.00
WCF-241430-TL-H?P?N	elements Cupbd Folio Unit	\$842.00
WCF-301424-LL-H?P?A	elements Cupbd Folio Unit	\$1,122.00
WCF-301424-LL-H?P?N	elements Cupbd Folio Unit	\$1,086.00
WCF-301424-MM-H?P?A	elements Cupbd Folio Unit	\$1,794.00
WCF-301424-MM-H?P?N	elements Cupbd Folio Unit	\$1,765.00
WCF-301424-OO-H?P?A	elements Cupbd Folio Unit	\$1,798.00
WCF-301424-OO-H?P?N	elements Cupbd Folio Unit	\$1,760.00
WCF-301424-TL-H?P?A	elements Cupbd Folio Unit	\$948.00
WCF-301424-TL-H?P?N	elements Cupbd Folio Unit	\$908.00
WCF-301424-TT-H?P?A	elements Cupbd Folio Unit	\$1,186.00
WCF-301424-TT-H?P?N	elements Cupbd Folio Unit	\$1,151.00
WCF-301430-LL-H?P?A	elements Cupbd Folio Unit	\$1,194.00
WCF-301430-LL-H?P?N	elements Cupbd Folio Unit	\$1,156.00
WCF-301430-MM-H?P?A	elements Cupbd Folio Unit	\$1,917.00
WCF-301430-MM-H?P?N	elements Cupbd Folio Unit	\$1,887.00
WCF-301430-OO-H?P?A	elements Cupbd Folio Unit	\$1,903.00

TOTAL•LIBRARY

I N T E R I O R S

Model Number	General Description	Price
WCF-301430-OO-H?P?N	elements Cupbd Folio Unit	\$1,867.00
WCF-301430-TL-H?P?A	elements Cupbd Folio Unit	\$988.00
WCF-301430-TL-H?P?N	elements Cupbd Folio Unit	\$950.00
WCF-301430-TT-H?P?A	elements Cupbd Folio Unit	\$1,223.00
WCF-301430-TT-H?P?N	elements Cupbd Folio Unit	\$1,186.00
WCF-361424-LL-H?P?A	elements Cupbd Folio Unit	\$1,274.00
WCF-361424-LL-H?P?N	elements Cupbd Folio Unit	\$1,239.00
WCF-361424-MM-H?P?A	elements Cupbd Folio Unit	\$2,079.00
WCF-361424-MM-H?P?N	elements Cupbd Folio Unit	\$2,050.00
WCF-361424-OO-H?P?A	elements Cupbd Folio Unit	\$2,061.00
WCF-361424-OO-H?P?N	elements Cupbd Folio Unit	\$2,022.00
WCF-361424-TL-H?P?A	elements Cupbd Folio Unit	\$1,055.00
WCF-361424-TL-H?P?N	elements Cupbd Folio Unit	\$1,018.00
WCF-361424-TT-H?P?A	elements Cupbd Folio Unit	\$1,303.00
WCF-361424-TT-H?P?N	elements Cupbd Folio Unit	\$1,267.00
WCF-361430-LL-H?P?A	elements Cupbd Folio Unit	\$1,347.00
WCF-361430-LL-H?P?N	elements Cupbd Folio Unit	\$1,309.00
WCF-361430-MM-H?P?A	elements Cupbd Folio Unit	\$2,202.00
WCF-361430-MM-H?P?N	elements Cupbd Folio Unit	\$2,175.00
WCF-361430-OO-H?P?A	elements Cupbd Folio Unit	\$2,164.00
WCF-361430-OO-H?P?N	elements Cupbd Folio Unit	\$2,126.00
WCF-361430-TL-H?P?A	elements Cupbd Folio Unit	\$1,094.00
WCF-361430-TL-H?P?N	elements Cupbd Folio Unit	\$1,058.00
WCF-361430-TT-H?P?A	elements Cupbd Folio Unit	\$1,338.00
WCF-361430-TT-H?P?N	elements Cupbd Folio Unit	\$1,302.00
WCS-241424-LL-H?P?A	elements Cupbd Stge Unit	\$799.00
WCS-241424-LL-H?P?N	elements Cupbd Stge Unit	\$761.00
WCS-241424-MM-H?P?A	elements Cupbd Stge Unit	\$1,051.00
WCS-241424-MM-H?P?N	elements Cupbd Stge Unit	\$1,022.00
WCS-241424-OO-H?P?A	elements Cupbd Stge Unit	\$1,036.00
WCS-241424-OO-H?P?N	elements Cupbd Stge Unit	\$997.00
WCS-241424-TL-H?P?A	elements Cupbd Stge Unit	\$630.00
WCS-241424-TL-H?P?N	elements Cupbd Stge Unit	\$592.00
WCS-241424-TT-H?P?A	elements Cupbd Stge Unit	\$580.00
WCS-241424-TT-H?P?N	elements Cupbd Stge Unit	\$556.00
WCS-241430-LL-H?P?A	elements Cupbd Stge Unit	\$859.00
WCS-241430-LL-H?P?A-S	elements Cupbd Stge 24"W x 30"H	\$1,189.00
WCS-241430-LL-H?P?A-W	elements Cupbd Stge 24"W x 30"H	\$1,189.00
WCS-241430-LL-H?P?N	elements Cupbd Stge Unit	\$822.00
WCS-241430-LL-H?P?N-S	elements Cupbd Stge 24"W x 30"H	\$1,099.00
WCS-241430-LL-H?P?N-W	elements Cupbd Stge 24"W x 30"H	\$1,099.00
WCS-241430-MM-H?P?A	elements Cupbd Stge Unit	\$1,150.00
WCS-241430-MM-H?P?A-S	elements Cupbd Stge 24"W x 30"H	\$1,818.00
WCS-241430-MM-H?P?A-W	elements Cupbd Stge 24"W x 30"H	\$1,818.00
WCS-241430-MM-H?P?N	elements Cupbd Stge Unit	\$1,121.00
WCS-241430-MM-H?P?N-S	elements Cupbd Stge 24"W x 30"H	\$1,731.00
WCS-241430-MM-H?P?N-W	elements Cupbd Stge 24"W x 30"H	\$1,731.00
WCS-241430-OO-H?P?A	elements Cupbd Stge Unit	\$1,120.00
WCS-241430-OO-H?P?A-S	elements Cupbd Stge 24"W x 30"H	\$1,818.00
WCS-241430-OO-H?P?A-W	elements Cupbd Stge 24"W x 30"H	\$1,818.00
WCS-241430-OO-H?P?N	elements Cupbd Stge Unit	\$1,084.00

TOTAL•LIBRARY

I N T E R I O R S

Model Number	General Description	Price
WCS-241430-OO-H?P?N-S	elements Cupbd Stge 24"W x 30"H	\$1,731.00
WCS-241430-OO-H?P?N-W	elements Cupbd Stge 24"W x 30"H	\$1,731.00
WCS-241430-TL-H?P?A	elements Cupbd Stge Unit	\$668.00
WCS-241430-TL-H?P?A-S	elements Cupbd Stge 24"W x 30"H	\$866.00
WCS-241430-TL-H?P?A-W	elements Cupbd Stge 24"W x 30"H	\$866.00
WCS-241430-TL-H?P?N	elements Cupbd Stge Unit	\$632.00
WCS-241430-TL-H?P?N-S	elements Cupbd Stge 24"W x 30"H	\$778.00
WCS-241430-TL-H?P?N-W	elements Cupbd Stge 24"W x 30"H	\$778.00
WCS-241430-TT-H?P?A	elements Cupbd Stge Unit	\$607.00
WCS-241430-TT-H?P?A-S	elements Cupbd Stge 24"W x 30"H	\$777.00
WCS-241430-TT-H?P?A-W	elements Cupbd Stge 24"W x 30"H	\$777.00
WCS-241430-TT-H?P?N	elements Cupbd Stge Unit	\$583.00
WCS-241430-TT-H?P?N-S	elements Cupbd Stge 24"W x 30"H	\$686.00
WCS-241430-TT-H?P?N-W	elements Cupbd Stge 24"W x 30"H	\$686.00
WCS-241434-LL-H?P?A-S	elements Cupbd Stge 24"W x 34"H	\$1,247.00
WCS-241434-LL-H?P?A-W	elements Cupbd Stge 24"W x 34"H	\$1,247.00
WCS-241434-LL-H?P?N-S	elements Cupbd Stge 24"W x 34"H	\$1,157.00
WCS-241434-LL-H?P?N-W	elements Cupbd Stge 24"W x 34"H	\$1,157.00
WCS-241434-MM-H?P?A-S	elements Cupbd Stge 24"W x 34"H	\$1,904.00
WCS-241434-MM-H?P?A-W	elements Cupbd Stge 24"W x 34"H	\$1,904.00
WCS-241434-MM-H?P?N-S	elements Cupbd Stge 24"W x 34"H	\$1,815.00
WCS-241434-MM-H?P?N-W	elements Cupbd Stge 24"W x 34"H	\$1,815.00
WCS-241434-OO-H?P?A-S	elements Cupbd Stge 24"W x 34"H	\$1,904.00
WCS-241434-OO-H?P?A-W	elements Cupbd Stge 24"W x 34"H	\$1,904.00
WCS-241434-OO-H?P?N-S	elements Cupbd Stge 24"W x 34"H	\$1,815.00
WCS-241434-OO-H?P?N-W	elements Cupbd Stge 24"W x 34"H	\$1,815.00
WCS-241434-TL-H?P?A-S	elements Cupbd Stge 24"W x 34"H	\$901.00
WCS-241434-TL-H?P?A-W	elements Cupbd Stge 24"W x 34"H	\$901.00
WCS-241434-TL-H?P?N-S	elements Cupbd Stge 24"W x 34"H	\$812.00
WCS-241434-TL-H?P?N-W	elements Cupbd Stge 24"W x 34"H	\$812.00
WCS-241434-TT-H?P?A-S	elements Cupbd Stge 24"W x 34"H	\$799.00
WCS-241434-TT-H?P?A-W	elements Cupbd Stge 24"W x 34"H	\$799.00
WCS-241434-TT-H?P?N-S	elements Cupbd Stge 24"W x 34"H	\$711.00
WCS-241434-TT-H?P?N-W	elements Cupbd Stge 24"W x 34"H	\$711.00
WCS-301424-LL-H?P?A	elements Cupbd Stge Unit	\$918.00
WCS-301424-LL-H?P?N	elements Cupbd Stge Unit	\$881.00
WCS-301424-MM-H?P?A	elements Cupbd Stge Unit	\$1,393.00
WCS-301424-MM-H?P?N	elements Cupbd Stge Unit	\$1,364.00
WCS-301424-OO-H?P?A	elements Cupbd Stge Unit	\$1,256.00
WCS-301424-OO-H?P?N	elements Cupbd Stge Unit	\$1,219.00
WCS-301424-TL-H?P?A	elements Cupbd Stge Unit	\$705.00
WCS-301424-TL-H?P?N	elements Cupbd Stge Unit	\$668.00
WCS-301424-TT-H?P?A	elements Cupbd Stge Unit	\$645.00
WCS-301424-TT-H?P?N	elements Cupbd Stge Unit	\$619.00
WCS-301430-LL-H?P?A	elements Cupbd Stge Unit	\$977.00
WCS-301430-LL-H?P?A-S	elements Cupbd Stge 30"W x 30"H	\$1,305.00
WCS-301430-LL-H?P?A-W	elements Cupbd Stge 30"W x 30"H	\$1,305.00
WCS-301430-LL-H?P?N	elements Cupbd Stge Unit	\$941.00
WCS-301430-LL-H?P?N-S	elements Cupbd Stge 30"W x 30"H	\$1,218.00
WCS-301430-LL-H?P?N-W	elements Cupbd Stge 30"W x 30"H	\$1,218.00
WCS-301430-MM-H?P?A	elements Cupbd Stge Unit	\$1,393.00

TOTAL•LIBRARY

I N T E R I O R S

Model Number	General Description	Price
WCS-301430-MM-H?P?A-S	elements Cupbd Stge 30"W x 30"H	\$1,986.00
WCS-301430-MM-H?P?A-W	elements Cupbd Stge 30"W x 30"H	\$1,986.00
WCS-301430-MM-H?P?N	elements Cupbd Stge Unit	\$1,364.00
WCS-301430-MM-H?P?N-S	elements Cupbd Stge 30"W x 30"H	\$1,894.00
WCS-301430-MM-H?P?N-W	elements Cupbd Stge 30"W x 30"H	\$1,894.00
WCS-301430-OO-H?P?A	elements Cupbd Stge Unit	\$1,342.00
WCS-301430-OO-H?P?A-S	elements Cupbd Stge 30"W x 30"H	\$1,986.00
WCS-301430-OO-H?P?A-W	elements Cupbd Stge 30"W x 30"H	\$1,986.00
WCS-301430-OO-H?P?N	elements Cupbd Stge Unit	\$1,303.00
WCS-301430-OO-H?P?N-S	elements Cupbd Stge 30"W x 30"H	\$1,894.00
WCS-301430-OO-H?P?N-W	elements Cupbd Stge 30"W x 30"H	\$1,894.00
WCS-301430-TL-H?P?A	elements Cupbd Stge Unit	\$747.00
WCS-301430-TL-H?P?A-S	elements Cupbd Stge 30"W x 30"H	\$931.00
WCS-301430-TL-H?P?A-W	elements Cupbd Stge 30"W x 30"H	\$931.00
WCS-301430-TL-H?P?N	elements Cupbd Stge Unit	\$708.00
WCS-301430-TL-H?P?N-S	elements Cupbd Stge 30"W x 30"H	\$840.00
WCS-301430-TL-H?P?N-W	elements Cupbd Stge 30"W x 30"H	\$840.00
WCS-301430-TT-H?P?A	elements Cupbd Stge Unit	\$674.00
WCS-301430-TT-H?P?A-S	elements Cupbd Stge 30"W x 30"H	\$815.00
WCS-301430-TT-H?P?A-W	elements Cupbd Stge 30"W x 30"H	\$815.00
WCS-301430-TT-H?P?N	elements Cupbd Stge Unit	\$648.00
WCS-301430-TT-H?P?N-S	elements Cupbd Stge 30"W x 30"H	\$729.00
WCS-301430-TT-H?P?N-W	elements Cupbd Stge 30"W x 30"H	\$729.00
WCS-301434-LL-H?P?A-S	elements Cupbd Stge 30"W x 34"H	\$1,375.00
WCS-301434-LL-H?P?A-W	elements Cupbd Stge 30"W x 34"H	\$1,375.00
WCS-301434-LL-H?P?N-S	elements Cupbd Stge 30"W x 34"H	\$1,285.00
WCS-301434-LL-H?P?N-W	elements Cupbd Stge 30"W x 34"H	\$1,285.00
WCS-301434-MM-H?P?A-S	elements Cupbd Stge 30"W x 34"H	\$2,082.00
WCS-301434-MM-H?P?A-W	elements Cupbd Stge 30"W x 34"H	\$2,082.00
WCS-301434-MM-H?P?N-S	elements Cupbd Stge 30"W x 34"H	\$1,993.00
WCS-301434-MM-H?P?N-W	elements Cupbd Stge 30"W x 34"H	\$1,993.00
WCS-301434-OO-H?P?A-S	elements Cupbd Stge 30"W x 34"H	\$2,082.00
WCS-301434-OO-H?P?A-W	elements Cupbd Stge 30"W x 34"H	\$2,082.00
WCS-301434-OO-H?P?N-S	elements Cupbd Stge 30"W x 34"H	\$1,993.00
WCS-301434-OO-H?P?N-W	elements Cupbd Stge 30"W x 34"H	\$1,993.00
WCS-301434-TL-H?P?A-S	elements Cupbd Stge 30"W x 34"H	\$970.00
WCS-301434-TL-H?P?A-W	elements Cupbd Stge 30"W x 34"H	\$970.00
WCS-301434-TL-H?P?N-S	elements Cupbd Stge 30"W x 34"H	\$884.00
WCS-301434-TL-H?P?N-W	elements Cupbd Stge 30"W x 34"H	\$884.00
WCS-301434-TT-H?P?A-S	elements Cupbd Stge 30"W x 34"H	\$846.00
WCS-301434-TT-H?P?A-W	elements Cupbd Stge 30"W x 34"H	\$846.00
WCS-301434-TT-H?P?N-S	elements Cupbd Stge 30"W x 34"H	\$754.00
WCS-301434-TT-H?P?N-W	elements Cupbd Stge 30"W x 34"H	\$754.00
WCS-361424-LL-H?P?A	elements Cupbd Stge Unit	\$1,067.00
WCS-361424-LL-H?P?N	elements Cupbd Stge Unit	\$1,029.00
WCS-361424-MM-H?P?A	elements Cupbd Stge Unit	\$1,646.00
WCS-361424-MM-H?P?N	elements Cupbd Stge Unit	\$1,618.00
WCS-361424-OO-H?P?A	elements Cupbd Stge Unit	\$1,469.00
WCS-361424-OO-H?P?N	elements Cupbd Stge Unit	\$1,433.00
WCS-361424-TL-H?P?A	elements Cupbd Stge Unit	\$790.00
WCS-361424-TL-H?P?N	elements Cupbd Stge Unit	\$753.00

TOTAL•LIBRARY

I N T E R I O R S

Model Number	General Description	Price
WCS-361424-TT-H?P?A	elements Cupbd Stge Unit	\$704.00
WCS-361424-TT-H?P?N	elements Cupbd Stge Unit	\$681.00
WCS-361430-LL-H?P?A	elements Cupbd Stge Unit	\$1,127.00
WCS-361430-LL-H?P?A-S	elements Cupbd Stge 36"W x 30"H	\$1,423.00
WCS-361430-LL-H?P?A-W	elements Cupbd Stge 36"W x 30"H	\$1,423.00
WCS-361430-LL-H?P?N	elements Cupbd Stge Unit	\$1,091.00
WCS-361430-LL-H?P?N-S	elements Cupbd Stge 36"W x 30"H	\$1,334.00
WCS-361430-LL-H?P?N-W	elements Cupbd Stge 36"W x 30"H	\$1,334.00
WCS-361430-MM-H?P?A	elements Cupbd Stge Unit	\$1,646.00
WCS-361430-MM-H?P?A-S	elements Cupbd Stge 36"W x 30"H	\$2,149.00
WCS-361430-MM-H?P?A-W	elements Cupbd Stge 36"W x 30"H	\$2,149.00
WCS-361430-MM-H?P?N	elements Cupbd Stge Unit	\$1,618.00
WCS-361430-MM-H?P?N-S	elements Cupbd Stge 36"W x 30"H	\$2,063.00
WCS-361430-MM-H?P?N-W	elements Cupbd Stge 36"W x 30"H	\$2,063.00
WCS-361430-OO-H?P?A	elements Cupbd Stge Unit	\$1,556.00
WCS-361430-OO-H?P?A-S	elements Cupbd Stge 36"W x 30"H	\$2,149.00
WCS-361430-OO-H?P?A-W	elements Cupbd Stge 36"W x 30"H	\$2,149.00
WCS-361430-OO-H?P?N	elements Cupbd Stge Unit	\$1,518.00
WCS-361430-OO-H?P?N-S	elements Cupbd Stge 36"W x 30"H	\$2,063.00
WCS-361430-OO-H?P?N-W	elements Cupbd Stge 36"W x 30"H	\$2,063.00
WCS-361430-TL-H?P?A	elements Cupbd Stge Unit	\$830.00
WCS-361430-TL-H?P?A-S	elements Cupbd Stge 36"W x 30"H	\$994.00
WCS-361430-TL-H?P?A-W	elements Cupbd Stge 36"W x 30"H	\$994.00
WCS-361430-TL-H?P?N	elements Cupbd Stge Unit	\$792.00
WCS-361430-TL-H?P?N-S	elements Cupbd Stge 36"W x 30"H	\$906.00
WCS-361430-TL-H?P?N-W	elements Cupbd Stge 36"W x 30"H	\$906.00
WCS-361430-TT-H?P?A	elements Cupbd Stge Unit	\$732.00
WCS-361430-TT-H?P?A-S	elements Cupbd Stge 36"W x 30"H	\$858.00
WCS-361430-TT-H?P?A-W	elements Cupbd Stge 36"W x 30"H	\$858.00
WCS-361430-TT-H?P?N	elements Cupbd Stge Unit	\$710.00
WCS-361430-TT-H?P?N-S	elements Cupbd Stge 36"W x 30"H	\$772.00
WCS-361430-TT-H?P?N-W	elements Cupbd Stge 36"W x 30"H	\$772.00
WCS-361434-LL-H?P?A-S	elements Cupbd Stge 36"W x 34"H	\$1,501.00
WCS-361434-LL-H?P?A-W	elements Cupbd Stge 36"W x 34"H	\$1,501.00
WCS-361434-LL-H?P?N-S	elements Cupbd Stge 36"W x 34"H	\$1,413.00
WCS-361434-LL-H?P?N-W	elements Cupbd Stge 36"W x 34"H	\$1,413.00
WCS-361434-MM-H?P?A-S	elements Cupbd Stge 36"W x 34"H	\$2,260.00
WCS-361434-MM-H?P?A-W	elements Cupbd Stge 36"W x 34"H	\$2,260.00
WCS-361434-MM-H?P?N-S	elements Cupbd Stge 36"W x 34"H	\$2,171.00
WCS-361434-MM-H?P?N-W	elements Cupbd Stge 36"W x 34"H	\$2,171.00
WCS-361434-OO-H?P?A-S	elements Cupbd Stge 36"W x 34"H	\$2,260.00
WCS-361434-OO-H?P?A-W	elements Cupbd Stge 36"W x 34"H	\$2,260.00
WCS-361434-OO-H?P?N-S	elements Cupbd Stge 36"W x 34"H	\$2,171.00
WCS-361434-OO-H?P?N-W	elements Cupbd Stge 36"W x 34"H	\$2,171.00
WCS-361434-TL-H?P?A-S	elements Cupbd Stge 36"W x 34"H	\$1,041.00
WCS-361434-TL-H?P?A-W	elements Cupbd Stge 36"W x 34"H	\$1,041.00
WCS-361434-TL-H?P?N-S	elements Cupbd Stge 36"W x 34"H	\$952.00
WCS-361434-TL-H?P?N-W	elements Cupbd Stge 36"W x 34"H	\$952.00
WCS-361434-TT-H?P?A-S	elements Cupbd Stge 36"W x 34"H	\$888.00
WCS-361434-TT-H?P?A-W	elements Cupbd Stge 36"W x 34"H	\$888.00
WCS-361434-TT-H?P?N-S	elements Cupbd Stge 36"W x 34"H	\$799.00

TOTAL•LIBRARY

I N T E R I O R S

Model Number	General Description	Price
WCS-361434-TT-H?P?N-W	elements Cupbd Stge 36"W x 34"H	\$799.00
WCS-421424-LL-H?P?A	elements Cupbd Stge Unit	\$1,201.00
WCS-421424-LL-H?P?N	elements Cupbd Stge Unit	\$1,164.00
WCS-421424-MM-H?P?A	elements Cupbd Stge Unit	\$1,743.00
WCS-421424-MM-H?P?N	elements Cupbd Stge Unit	\$1,713.00
WCS-421424-OO-H?P?A	elements Cupbd Stge Unit	\$1,646.00
WCS-421424-OO-H?P?N	elements Cupbd Stge Unit	\$1,611.00
WCS-421424-TL-H?P?A	elements Cupbd Stge Unit	\$898.00
WCS-421424-TL-H?P?N	elements Cupbd Stge Unit	\$857.00
WCS-421424-TT-H?P?A	elements Cupbd Stge Unit	\$773.00
WCS-421424-TT-H?P?N	elements Cupbd Stge Unit	\$752.00
WCS-421430-LL-H?P?A	elements Cupbd Stge Unit	\$1,299.00
WCS-421430-LL-H?P?N	elements Cupbd Stge Unit	\$1,261.00
WCS-421430-MM-H?P?A	elements Cupbd Stge Unit	\$1,904.00
WCS-421430-MM-H?P?N	elements Cupbd Stge Unit	\$1,875.00
WCS-421430-OO-H?P?A	elements Cupbd Stge Unit	\$1,782.00
WCS-421430-OO-H?P?N	elements Cupbd Stge Unit	\$1,746.00
WCS-421430-TL-H?P?A	elements Cupbd Stge Unit	\$962.00
WCS-421430-TL-H?P?N	elements Cupbd Stge Unit	\$926.00
WCS-421430-TT-H?P?A	elements Cupbd Stge Unit	\$815.00
WCS-421430-TT-H?P?N	elements Cupbd Stge Unit	\$796.00
WCSL-181424-LL-H?P?A	elements Cupbd Stge Unit w/1 L-hinged Door	\$697.00
WCSL-181424-LL-H?P?N	elements Cupbd Stge Unit w/1 L-hinged Door	\$659.00
WCSL-181424-MM-H?P?A	elements Cupbd Stge Unit w/1 L-hinged Door	\$953.00
WCSL-181424-MM-H?P?N	elements Cupbd Stge Unit w/1 L-hinged Door	\$924.00
WCSL-181424-OO-H?P?A	elements Cupbd Stge Unit w/1 L-hinged Door	\$926.00
WCSL-181424-OO-H?P?N	elements Cupbd Stge Unit w/1 L-hinged Door	\$888.00
WCSL-181424-TL-H?P?A	elements Cupbd Stge Unit w/1 L-hinged Door	\$538.00
WCSL-181424-TL-H?P?N	elements Cupbd Stge Unit w/1 L-hinged Door	\$499.00
WCSL-181424-TT-H?P?A	elements Cupbd Stge Unit w/1 L-hinged Door	\$500.00
WCSL-181424-TT-H?P?N	elements Cupbd Stge Unit w/1 L-hinged Door	\$525.00
WCSL-181424-TT-H?P?N	elements Cupbd Stge Unit w/1 L-hinged Door	\$461.00
WCSL-181424-TT-H?P?N	elements Cupbd Stge Unit w/1 L-hinged Door	\$486.00
WCSL-181430-LL-H?P?A	elements Cupbd Stge Unit w/1 L-hinged Door	\$754.00
WCSL-181430-LL-H?P?N	elements Cupbd Stge Unit w/1 L-hinged Door	\$717.00
WCSL-181430-MM-H?P?A	elements Cupbd Stge Unit w/1 L-hinged Door	\$1,049.00
WCSL-181430-MM-H?P?N	elements Cupbd Stge Unit w/1 L-hinged Door	\$1,018.00
WCSL-181430-OO-H?P?A	elements Cupbd Stge Unit w/1 L-hinged Door	\$1,007.00
WCSL-181430-OO-H?P?N	elements Cupbd Stge Unit w/1 L-hinged Door	\$970.00
WCSL-181430-TL-H?P?A	elements Cupbd Stge Unit w/1 L-hinged Door	\$575.00
WCSL-181430-TL-H?P?N	elements Cupbd Stge Unit w/1 L-hinged Door	\$535.00
WCSL-241424-LL-H?P?A	elements Cupbd Stge Unit w/1 L-hinged Door	\$741.00
WCSL-241424-LL-H?P?N	elements Cupbd Stge Unit w/1 L-hinged Door	\$703.00
WCSL-241424-MM-H?P?A	elements Cupbd Stge Unit w/1 L-hinged Door	\$1,006.00
WCSL-241424-MM-H?P?N	elements Cupbd Stge Unit w/1 L-hinged Door	\$975.00
WCSL-241424-OO-H?P?A	elements Cupbd Stge Unit w/1 L-hinged Door	\$977.00
WCSL-241424-OO-H?P?N	elements Cupbd Stge Unit w/1 L-hinged Door	\$941.00
WCSL-241424-TL-H?P?A	elements Cupbd Stge Unit w/1 L-hinged Door	\$572.00
WCSL-241424-TL-H?P?N	elements Cupbd Stge Unit w/1 L-hinged Door	\$534.00
WCSL-241424-TT-H?P?A	elements Cupbd Stge Unit w/1 L-hinged Door	\$534.00
WCSL-241424-TT-H?P?A	elements Cupbd Stge Unit w/1 L-hinged Door	\$621.00

TOTAL•LIBRARY

I N T E R I O R S

Model Number	General Description	Price
WCSL-241424-TT-H?P?N	elements Cupbd Stge Unit w/1 L-hinged Door	\$496.00
WCSL-241424-TT-H?P?N	elements Cupbd Stge Unit w/1 L-hinged Door	\$583.00
WCSL-241430-LL-H?P?A	elements Cupbd Stge Unit w/1 L-hinged Door	\$799.00
WCSL-241430-LL-H?P?N	elements Cupbd Stge Unit w/1 L-hinged Door	\$761.00
WCSL-241430-MM-H?P?A	elements Cupbd Stge Unit w/1 L-hinged Door	\$1,100.00
WCSL-241430-MM-H?P?N	elements Cupbd Stge Unit w/1 L-hinged Door	\$1,071.00
WCSL-241430-OO-H?P?A	elements Cupbd Stge Unit w/1 L-hinged Door	\$1,061.00
WCSL-241430-OO-H?P?N	elements Cupbd Stge Unit w/1 L-hinged Door	\$1,023.00
WCSL-241430-TL-H?P?A	elements Cupbd Stge Unit w/1 L-hinged Door	\$607.00
WCSL-241430-TL-H?P?N	elements Cupbd Stge Unit w/1 L-hinged Door	\$571.00
WCSOCB3-241430-LL-H?P?A	elements Cupbd Stge Unit w/ 3 Open Cubbies	\$898.00
WCSOCB3-241430-LL-H?P?N	elements Cupbd Stge Unit w/ 3 Open Cubbies	\$857.00
WCSOCB3-241430-MM-H?P?A	elements Cupbd Stge Unit w/ 3 Open Cubbies	\$1,195.00
WCSOCB3-241430-MM-H?P?N	elements Cupbd Stge Unit w/ 3 Open Cubbies	\$1,166.00
WCSOCB3-241430-OO-H?P?A	elements Cupbd Stge Unit w/ 3 Open Cubbies	\$1,165.00
WCSOCB3-241430-OO-H?P?N	elements Cupbd Stge Unit w/ 3 Open Cubbies	\$1,127.00
WCSOCB3-241430-TL-H?P?A	elements Cupbd Stge Unit w/ 3 Open Cubbies	\$694.00
WCSOCB3-241430-TL-H?P?N	elements Cupbd Stge Unit w/ 3 Open Cubbies	\$656.00
WCSOCB3-241430-TT-H?P?A	elements Cupbd Stge Unit w/ 3 Open Cubbies	\$846.00
WCSOCB3-241430-TT-H?P?A	elements Cupbd Stge Unit w/ 3 Open Cubbies	\$927.00
WCSOCB3-241430-TT-H?P?N	elements Cupbd Stge Unit w/ 3 Open Cubbies	\$808.00
WCSOCB3-241430-TT-H?P?N	elements Cupbd Stge Unit w/ 3 Open Cubbies	\$897.00
WCSOCB3-301430-LL-H?P?A	elements Cupbd Stge Unit w/ 3 Open Cubbies	\$1,017.00
WCSOCB3-301430-LL-H?P?N	elements Cupbd Stge Unit w/ 3 Open Cubbies	\$977.00
WCSOCB3-301430-MM-H?P?A	elements Cupbd Stge Unit w/ 3 Open Cubbies	\$1,439.00
WCSOCB3-301430-MM-H?P?N	elements Cupbd Stge Unit w/ 3 Open Cubbies	\$1,407.00
WCSOCB3-301430-OO-H?P?A	elements Cupbd Stge Unit w/ 3 Open Cubbies	\$1,384.00
WCSOCB3-301430-OO-H?P?N	elements Cupbd Stge Unit w/ 3 Open Cubbies	\$1,348.00
WCSOCB3-301430-TL-H?P?A	elements Cupbd Stge Unit w/ 3 Open Cubbies	\$771.00
WCSOCB3-301430-TL-H?P?N	elements Cupbd Stge Unit w/ 3 Open Cubbies	\$734.00
WCSOCB3-361430-LL-H?P?A	elements Cupbd Stge Unit w/ 3 Open Cubbies	\$1,164.00
WCSOCB3-361430-LL-H?P?A	elements Cupbd Stge Unit w/ 3 Open Cubbies	\$1,164.00
WCSOCB3-361430-LL-H?P?N	elements Cupbd Stge Unit w/ 3 Open Cubbies	\$1,126.00
WCSOCB3-361430-LL-H?P?N	elements Cupbd Stge Unit w/ 3 Open Cubbies	\$1,126.00
WCSOCB3-361430-MM-H?P?A	elements Cupbd Stge Unit w/ 3 Open Cubbies	\$1,693.00
WCSOCB3-361430-MM-H?P?N	elements Cupbd Stge Unit w/ 3 Open Cubbies	\$1,661.00
WCSOCB3-361430-OO-H?P?A	elements Cupbd Stge Unit w/ 3 Open Cubbies	\$1,599.00
WCSOCB3-361430-OO-H?P?N	elements Cupbd Stge Unit w/ 3 Open Cubbies	\$1,562.00
WCSOCB3-361430-TL-H?P?A	elements Cupbd Stge Unit w/ 3 Open Cubbies	\$855.00
WCSOCB3-361430-TL-H?P?N	elements Cupbd Stge Unit w/ 3 Open Cubbies	\$819.00
WCSOCB3-361430-TT-H?P?A	elements Cupbd Stge Unit w/ 3 Open Cubbies	\$1,006.00
WCSOCB3-361430-TT-H?P?N	elements Cupbd Stge Unit w/ 3 Open Cubbies	\$975.00
WCSOS-241424-LL-H?P?A	elements Cupbd Stge Unit w/Open Stge	\$881.00
WCSOS-241424-LL-H?P?N	elements Cupbd Stge Unit w/Open Stge	\$842.00
WCSOS-241424-MM-H?P?A	elements Cupbd Stge Unit w/Open Stge	\$1,116.00
WCSOS-241424-MM-H?P?N	elements Cupbd Stge Unit w/Open Stge	\$1,086.00
WCSOS-241424-OO-H?P?A	elements Cupbd Stge Unit w/Open Stge	\$1,119.00
WCSOS-241424-OO-H?P?N	elements Cupbd Stge Unit w/Open Stge	\$1,081.00
WCSOS-241424-TL-H?P?A	elements Cupbd Stge Unit w/Open Stge	\$712.00
WCSOS-241424-TL-H?P?N	elements Cupbd Stge Unit w/Open Stge	\$675.00
WCSOS-241424-TT-H?P?A	elements Cupbd Stge Unit w/Open Stge	\$668.00

TOTAL•LIBRARY

I N T E R I O R S

Model Number	General Description	Price
WCSOS-241424-TT-H?P?N	elements Cupbd Stge Unit w/Open Stge	\$630.00
WCSOS-241430-LL-H?P?A	elements Cupbd Stge Unit w/Open Stge	\$941.00
WCSOS-241430-LL-H?P?N	elements Cupbd Stge Unit w/Open Stge	\$904.00
WCSOS-241430-MM-H?P?A	elements Cupbd Stge Unit w/Open Stge	\$1,216.00
WCSOS-241430-MM-H?P?N	elements Cupbd Stge Unit w/Open Stge	\$1,185.00
WCSOS-241430-OO-H?P?A	elements Cupbd Stge Unit w/Open Stge	\$1,202.00
WCSOS-241430-OO-H?P?N	elements Cupbd Stge Unit w/Open Stge	\$1,165.00
WCSOS-241430-TL-H?P?A	elements Cupbd Stge Unit w/Open Stge	\$750.00
WCSOS-241430-TL-H?P?N	elements Cupbd Stge Unit w/Open Stge	\$713.00
WCSOS-241430-TT-H?P?A	elements Cupbd Stge Unit w/Open Stge	\$703.00
WCSOS-241430-TT-H?P?N	elements Cupbd Stge Unit w/Open Stge	\$665.00
WCSOS-301424-LL-H?P?A	elements Cupbd Stge Unit w/Open Stge	\$1,003.00
WCSOS-301424-LL-H?P?N	elements Cupbd Stge Unit w/Open Stge	\$965.00
WCSOS-301424-MM-H?P?A	elements Cupbd Stge Unit w/Open Stge	\$1,362.00
WCSOS-301424-MM-H?P?N	elements Cupbd Stge Unit w/Open Stge	\$1,332.00
WCSOS-301424-OO-H?P?A	elements Cupbd Stge Unit w/Open Stge	\$1,338.00
WCSOS-301424-OO-H?P?N	elements Cupbd Stge Unit w/Open Stge	\$1,301.00
WCSOS-301424-TL-H?P?A	elements Cupbd Stge Unit w/Open Stge	\$787.00
WCSOS-301424-TL-H?P?N	elements Cupbd Stge Unit w/Open Stge	\$750.00
WCSOS-301424-TT-H?P?A	elements Cupbd Stge Unit w/Open Stge	\$741.00
WCSOS-301424-TT-H?P?N	elements Cupbd Stge Unit w/Open Stge	\$703.00
WCSOS-301430-LL-H?P?A	elements Cupbd Stge Unit w/Open Stge	\$1,062.00
WCSOS-301430-LL-H?P?N	elements Cupbd Stge Unit w/Open Stge	\$1,024.00
WCSOS-301430-MM-H?P?A	elements Cupbd Stge Unit w/Open Stge	\$1,459.00
WCSOS-301430-MM-H?P?N	elements Cupbd Stge Unit w/Open Stge	\$1,431.00
WCSOS-301430-OO-H?P?A	elements Cupbd Stge Unit w/Open Stge	\$1,423.00
WCSOS-301430-OO-H?P?N	elements Cupbd Stge Unit w/Open Stge	\$1,384.00
WCSOS-301430-TL-H?P?A	elements Cupbd Stge Unit w/Open Stge	\$825.00
WCSOS-301430-TL-H?P?N	elements Cupbd Stge Unit w/Open Stge	\$789.00
WCSOS-301430-TT-H?P?A	elements Cupbd Stge Unit w/Open Stge	\$770.00
WCSOS-301430-TT-H?P?N	elements Cupbd Stge Unit w/Open Stge	\$732.00
WCSOS-361424-LL-H?P?A	elements Cupbd Stge Unit w/Open Stge	\$1,151.00
WCSOS-361424-LL-H?P?N	elements Cupbd Stge Unit w/Open Stge	\$1,113.00
WCSOS-361424-MM-H?P?A	elements Cupbd Stge Unit w/Open Stge	\$1,614.00
WCSOS-361424-MM-H?P?N	elements Cupbd Stge Unit w/Open Stge	\$1,583.00
WCSOS-361424-OO-H?P?A	elements Cupbd Stge Unit w/Open Stge	\$1,554.00
WCSOS-361424-OO-H?P?N	elements Cupbd Stge Unit w/Open Stge	\$1,515.00
WCSOS-361424-TL-H?P?A	elements Cupbd Stge Unit w/Open Stge	\$872.00
WCSOS-361424-TL-H?P?N	elements Cupbd Stge Unit w/Open Stge	\$833.00
WCSOS-361424-TT-H?P?A	elements Cupbd Stge Unit w/Open Stge	\$806.00
WCSOS-361424-TT-H?P?N	elements Cupbd Stge Unit w/Open Stge	\$767.00
WCSOS-361430-LL-H?P?A	elements Cupbd Stge Unit w/Open Stge	\$1,211.00
WCSOS-361430-LL-H?P?N	elements Cupbd Stge Unit w/Open Stge	\$1,172.00
WCSOS-361430-MM-H?P?A	elements Cupbd Stge Unit w/Open Stge	\$1,711.00
WCSOS-361430-MM-H?P?N	elements Cupbd Stge Unit w/Open Stge	\$1,684.00
WCSOS-361430-OO-H?P?A	elements Cupbd Stge Unit w/Open Stge	\$1,637.00
WCSOS-361430-OO-H?P?N	elements Cupbd Stge Unit w/Open Stge	\$1,599.00
WCSOS-361430-TL-H?P?A	elements Cupbd Stge Unit w/Open Stge	\$910.00
WCSOS-361430-TL-H?P?N	elements Cupbd Stge Unit w/Open Stge	\$873.00
WCSOS-361430-TT-H?P?A	elements Cupbd Stge Unit w/Open Stge	\$834.00
WCSOS-361430-TT-H?P?N	elements Cupbd Stge Unit w/Open Stge	\$796.00

TOTAL•LIBRARY

I N T E R I O R S

Model Number	General Description	Price
WCSOS-421424-LL-H?P?A	elements Cupbd Stge Unit w/Open Stge	\$1,280.00
WCSOS-421424-LL-H?P?N	elements Cupbd Stge Unit w/Open Stge	\$1,245.00
WCSOS-421424-MM-H?P?A	elements Cupbd Stge Unit w/Open Stge	\$1,808.00
WCSOS-421424-MM-H?P?N	elements Cupbd Stge Unit w/Open Stge	\$1,777.00
WCSOS-421424-OO-H?P?A	elements Cupbd Stge Unit w/Open Stge	\$1,726.00
WCSOS-421424-OO-H?P?N	elements Cupbd Stge Unit w/Open Stge	\$1,690.00
WCSOS-421424-TL-H?P?A	elements Cupbd Stge Unit w/Open Stge	\$974.00
WCSOS-421424-TL-H?P?N	elements Cupbd Stge Unit w/Open Stge	\$938.00
WCSOS-421424-TT-H?P?A	elements Cupbd Stge Unit w/Open Stge	\$871.00
WCSOS-421424-TT-H?P?N	elements Cupbd Stge Unit w/Open Stge	\$832.00
WCSOS-421430-LL-H?P?A	elements Cupbd Stge Unit w/Open Stge	\$1,399.00
WCSOS-421430-LL-H?P?N	elements Cupbd Stge Unit w/Open Stge	\$1,362.00
WCSOS-421430-MM-H?P?A	elements Cupbd Stge Unit w/Open Stge	\$1,984.00
WCSOS-421430-MM-H?P?N	elements Cupbd Stge Unit w/Open Stge	\$1,953.00
WCSOS-421430-OO-H?P?A	elements Cupbd Stge Unit w/Open Stge	\$1,882.00
WCSOS-421430-OO-H?P?N	elements Cupbd Stge Unit w/Open Stge	\$1,844.00
WCSOS-421430-TL-H?P?A	elements Cupbd Stge Unit w/Open Stge	\$1,061.00
WCSOS-421430-TL-H?P?N	elements Cupbd Stge Unit w/Open Stge	\$1,023.00
WCSOS-421430-TT-H?P?A	elements Cupbd Stge Unit w/Open Stge	\$915.00
WCSOS-421430-TT-H?P?N	elements Cupbd Stge Unit w/Open Stge	\$875.00
WCSR-181424-LL-H?P?A	elements Cupbd Stge Unit w/1 R-hinged Door	\$697.00
WCSR-181424-LL-H?P?N	elements Cupbd Stge Unit w/1 R-hinged Door	\$659.00
WCSR-181424-MM-H?P?A	elements Cupbd Stge Unit w/1 R-hinged Door	\$953.00
WCSR-181424-MM-H?P?N	elements Cupbd Stge Unit w/1 R-hinged Door	\$924.00
WCSR-181424-OO-H?P?A	elements Cupbd Stge Unit w/1 R-hinged Door	\$926.00
WCSR-181424-OO-H?P?N	elements Cupbd Stge Unit w/1 R-hinged Door	\$888.00
WCSR-181424-TL-H?P?A	elements Cupbd Stge Unit w/1 R-hinged Door	\$538.00
WCSR-181424-TL-H?P?N	elements Cupbd Stge Unit w/1 R-hinged Door	\$499.00
WCSR-181424-TT-H?P?A	elements Cupbd Stge Unit w/1 R-hinged Door	\$500.00
WCSR-181424-TT-H?P?N	elements Cupbd Stge Unit w/1 R-hinged Door	\$461.00
WCSR-181430-LL-H?P?A	elements Cupbd Stge Unit w/1 R-hinged Door	\$754.00
WCSR-181430-LL-H?P?N	elements Cupbd Stge Unit w/1 R-hinged Door	\$717.00
WCSR-181430-MM-H?P?A	elements Cupbd Stge Unit w/1 R-hinged Door	\$1,049.00
WCSR-181430-MM-H?P?N	elements Cupbd Stge Unit w/1 R-hinged Door	\$1,018.00
WCSR-181430-OO-H?P?A	elements Cupbd Stge Unit w/1 R-hinged Door	\$1,007.00
WCSR-181430-OO-H?P?N	elements Cupbd Stge Unit w/1 R-hinged Door	\$970.00
WCSR-181430-TL-H?P?A	elements Cupbd Stge Unit w/1 R-hinged Door	\$575.00
WCSR-181430-TL-H?P?N	elements Cupbd Stge Unit w/1 R-hinged Door	\$535.00
WCSR-181430-TT-H?P?A	elements Cupbd Stge Unit w/1 R-hinged Door	\$525.00
WCSR-181430-TT-H?P?N	elements Cupbd Stge Unit w/1 R-hinged Door	\$486.00
WCSR-231430-TT-H?P?A	elements Cupbd Stge Unit w/1 R-hinged Door	\$546.00
WCSR-241424-LL-H?P?A	elements Cupbd Stge Unit w/1 R-hinged Door	\$741.00
WCSR-241424-LL-H?P?N	elements Cupbd Stge Unit w/1 R-hinged Door	\$703.00
WCSR-241424-MM-H?P?A	elements Cupbd Stge Unit w/1 R-hinged Door	\$1,006.00
WCSR-241424-MM-H?P?N	elements Cupbd Stge Unit w/1 R-hinged Door	\$975.00
WCSR-241424-OO-H?P?A	elements Cupbd Stge Unit w/1 R-hinged Door	\$977.00
WCSR-241424-OO-H?P?N	elements Cupbd Stge Unit w/1 R-hinged Door	\$941.00
WCSR-241424-TL-H?P?A	elements Cupbd Stge Unit w/1 R-hinged Door	\$572.00
WCSR-241424-TL-H?P?N	elements Cupbd Stge Unit w/1 R-hinged Door	\$534.00
WCSR-241424-TT-H?P?A	elements Cupbd Stge Unit w/1 R-hinged Door	\$534.00
WCSR-241424-TT-H?P?N	elements Cupbd Stge Unit w/1 R-hinged Door	\$496.00

TOTAL•LIBRARY

I N T E R I O R S

Model Number	General Description	Price
WCSR-241430-LL-H?P?A	elements Cupbd Stge Unit w/1 R-hinged Door	\$799.00
WCSR-241430-LL-H?P?N	elements Cupbd Stge Unit w/1 R-hinged Door	\$761.00
WCSR-241430-MM-H?P?A	elements Cupbd Stge Unit w/1 R-hinged Door	\$1,100.00
WCSR-241430-MM-H?P?N	elements Cupbd Stge Unit w/1 R-hinged Door	\$1,071.00
WCSR-241430-OO-H?P?A	elements Cupbd Stge Unit w/1 R-hinged Door	\$1,061.00
WCSR-241430-OO-H?P?N	elements Cupbd Stge Unit w/1 R-hinged Door	\$1,023.00
WCSR-241430-TL-H?P?A	elements Cupbd Stge Unit w/1 R-hinged Door	\$607.00
WCSR-241430-TL-H?P?N	elements Cupbd Stge Unit w/1 R-hinged Door	\$571.00
WCSR-241430-TT-H?P?A	elements Cupbd Stge Unit w/1 R-hinged Door	\$621.00
WCSR-241430-TT-H?P?N	elements Cupbd Stge Unit w/1 R-hinged Door	\$583.00
WCT-C24107-4-29	Workspace Table 24"D x 107"W x 29"H	\$1,393.00
WCT-C24107-4-29-8C	WCT Table, 24"D x 107"W x 29"H, 8 casters	\$1,528.00
WCT-C24107-4-PL-29	Workspace Table 24"D x 107"W x 29"H	\$1,462.00
WCT-C24107-4-PL-29-8C	WCT Table, End Panel L, 24"D x 107"W x 29"H, 8 casters	\$1,597.00
WCT-C24107-4-PR-29	Workspace Table 24"D x 107"W x 29"H	\$1,462.00
WCT-C24107-4-PR-29-8C	WCT Table, End Panel R, 24"D x 107"W x 29"H, 8 casters	\$1,597.00
WCT-C24107P-4-29	Workspace Table 24"D x 107"W x 29"H	\$1,530.00
WCT-C24107P-4-29-8C	WCT Table, End Panels, 24"D x 107"W x 29"H, 8 casters	\$1,664.00
WCT-C2430-29	Workspace Table 24"D x 30"W x 29"H	\$744.00
WCT-C2437-29	Workspace Table 24"D x 37"W x 29"H	\$744.00
WCT-C2437-PL-29	Workspace Table 24"D x 37"W x 29"H	\$813.00
WCT-C2437-PL-29-4C	WCT Table, End Panel L, 24"D x 37"W x 29"H, 4 casters	\$881.00
WCT-C2437-PR-29	Workspace Table 24"D x 37"W x 29"H	\$813.00
WCT-C2437-PR-29-4C	WCT Table, End Panel R, 24"D x 37"W x 29"H, 4 casters	\$881.00
WCT-C2437P-29	Workspace Table 24"D x 37"W x 29"H	\$881.00
WCT-C2437P-29-4C	WCT Table, End Panels, 24"D x 37"W x 29"H, 4 casters	\$949.00
WCT-C2437SR2-29	WCT table, Scalloped top, 24"D x 37"W x 29"H	\$784.00
WCT-C2437SR2-29-4C	WCT table, Scalloped top, 24"D x 37"W x 29"H, Mobile	\$852.00
WCT-C2437SR2-PL-29	WCT table, Scalloped top, Panel end L, 24"D x 37"W x 29"H	\$852.00
WCT-C2437SR2-PL-29-4C	WCT table, Scalloped top, Panel end L, 24"D x 37"W x 29"H, Mobile	\$919.00
WCT-C2437SR2-PR-29	WCT table, Scalloped top, Panel end R, 24"D x 37"W x 29"H	\$852.00
WCT-C2437SR2-PR-29-4C	WCT table, Scalloped top, Panel end R, 24"D x 37"W x 29"H, Mobile	\$919.00
WCT-C2437SR2P-29	WCT table, Scalloped top, Panel ends, 24"D x 37"W x 29"H	\$919.00
WCT-C2437SR2P-29-4C	WCT table, Scalloped top, Panel ends, 24"D x 37"W x 29"H, Mobile	\$988.00
WCT-C2448-27	Workspace Table 24"D x 48"W x 27"H	\$787.00
WCT-C2448-29	Workspace Table 24"D x 48"W x 29"H	\$787.00
WCT-C2448-42	Workspace Table 24"D x 48"W x 42"H	\$1,000.00
WCT-C2448-PL-29	Workspace Table 24"D x 48"W x 29"H	\$856.00
WCT-C2448-PL-29-4C	WCT Table, End Panel L, 24"D x 48"W x 29"H, 4 casters	\$924.00
WCT-C2448-PR-29	Workspace Table 24"D x 48"W x 29"H	\$856.00
WCT-C2448-PR-29-4C	WCT Table, End Panel R, 24"D x 48"W x 29"H, 4 casters	\$924.00
WCT-C2448P-29	Workspace Table 24"D x 48"W x 29"H	\$923.00
WCT-C2448P-29-4C	WCT Table, End Panels, 24"D x 48"W x 29"H, 4 casters	\$991.00
WCT-C2448SR2-29	WCT table, Scalloped top, 24"D x 48"W x 29"H	\$827.00
WCT-C2448SR2-29-4C	WCT table, Scalloped top, 24"D x 48"W x 29"H, Mobile	\$895.00
WCT-C2448SR2-PL-29	WCT table, Scalloped top, Panel end L, 24"D x 48"W x 29"H	\$895.00
WCT-C2448SR2-PL-29-4C	WCT table, Scalloped top, Panel end L, 24"D x 48"W x 29"H, Mobile	\$963.00
WCT-C2448SR2-PR-29	WCT table, Scalloped top, Panel end R, 24"D x 48"W x 29"H	\$895.00
WCT-C2448SR2-PR-29-4C	WCT table, Scalloped top, Panel end R, 24"D x 48"W x 29"H, Mobile	\$963.00
WCT-C2448SR2P-29	WCT table, Scalloped top, Panel ends, 24"D x 48"W x 29"H	\$962.00
WCT-C2448SR2P-29-4C	WCT table, Scalloped top, Panel ends, 24"D x 48"W x 29"H, Mobile	\$1,030.00

Model Number	General Description	Price
WCT-C2460-29	Workspace Table 24"D x 60"W x 29"H	\$863.00
WCT-C2460-ADJ	Workspace Table 24"D x 60"W x 24-32"H	\$1,180.00
WCT-C2460-PL-29	Workspace Table 24"D x 60"W x 29"H	\$936.00
WCT-C2460-PL-29-4C	WCT Table, End Panel L, 24"D x 60"W x 29"H, 4 casters	\$1,005.00
WCT-C2460-PR-29	Workspace Table 24"D x 60"W x 29"H	\$936.00
WCT-C2460-PR-29-4C	WCT Table, End Panel R, 24"D x 60"W x 29"H, 4 casters	\$1,005.00
WCT-C2460P-29	Workspace Table 24"D x 60"W x 29"H	\$1,006.00
WCT-C2460P-29-4C	WCT Table, End Panels, 24"D x 60"W x 29"H, 4 casters	\$1,073.00
WCT-C2460SR2-29	WCT table, Scalloped top, 24"D x 60"W x 29"H	\$903.00
WCT-C2460SR2-29-4C	WCT table, Scalloped top, 24"D x 60"W x 29"H, Mobile	\$971.00
WCT-C2460SR2-PL-29	WCT table, Scalloped top, Panel end L, 24"D x 60"W x 29"H	\$976.00
WCT-C2460SR2-PL-29-4C	WCT table, Scalloped top, Panel end L, 24"D x 60"W x 29"H, Mobile	\$1,044.00
WCT-C2460SR2-PR-29	WCT table, Scalloped top, Panel end R, 24"D x 60"W x 29"H	\$976.00
WCT-C2460SR2-PR-29-4C	WCT table, Scalloped top, Panel end R, 24"D x 60"W x 29"H, Mobile	\$1,044.00
WCT-C2460SR2P-29	WCT table, Scalloped top, Panel ends, 24"D x 60"W x 29"H	\$1,045.00
WCT-C2460SR2P-29-4C	WCT table, Scalloped top, Panel ends, 24"D x 60"W x 29"H, Mobile	\$1,112.00
WCT-C2472-3-27	Workspace Table 24"D x 72"W x 27"H	\$994.00
WCT-C2472-3-29	Workspace Table 24"D x 72"W x 29"H	\$994.00
WCT-C2472-3-29-6C	WCT Table, 24"D x 72"W x 29"H, 6 casters	\$1,096.00
WCT-C2472-3-PL-27	Workspace Table 24"D x 72"W x 27"H	\$1,062.00
WCT-C2472-3-PL-29	Workspace Table 24"D x 72"W x 29"H	\$1,062.00
WCT-C2472-3-PL-29-6C	WCT Table, End Panel L, 24"D x 72"W x 29"H, 6 casters	\$1,164.00
WCT-C2472-3-PR-27	Workspace Table 24"D x 72"W x 27"H	\$1,062.00
WCT-C2472-3-PR-29	Workspace Table 24"D x 72"W x 29"H	\$1,062.00
WCT-C2472-3-PR-29-6C	WCT Table, End Panel R, 24"D x 72"W x 29"H, 6 casters	\$1,164.00
WCT-C2472P-3-29	Workspace Table 24"D x 72"W x 29"H	\$1,139.00
WCT-C2472SR2-3-29	WCT table, Scalloped top, 24"D x 72"W x 29"H	\$1,034.00
WCT-C2472SR2-3-29-6C	WCT table, Scalloped top, 24"D x 72"W x 29"H, Mobile	\$1,136.00
WCT-C2472SR2-3-PL-29	WCT table, Scalloped top, Panel end L, 24"D x 72"W x 29"H	\$1,101.00
WCT-C2472SR2-3-PL-29-6C	WCT table, Scalloped top, Panel end L, 24"D x 72"W x 29"H, Mobile	\$1,204.00
WCT-C2472SR2-3-PR-29	WCT table, Scalloped top, Panel end R, 24"D x 72"W x 29"H	\$1,101.00
WCT-C2472SR2-3-PR-29-6C	WCT table, Scalloped top, Panel end R, 24"D x 72"W x 29"H, Mobile	\$1,204.00
WCT-C2472SR2P-3-29	WCT table, Scalloped top, Panel ends, 24"D x 72"W x 29"H	\$1,178.00
WCT-C2472SR2P-3-29-6C	WCT table, Scalloped top, Panel ends, 24"D x 72"W x 29"H, Mobile	\$1,279.00
WCT-C30107-4-29	Workspace Table 30"D x 107"W x 29"H	\$1,616.00
WCT-C30107-4-29-8C	WCT Table, 30"D x 107"W x 29"H, 8 casters	\$1,616.00
WCT-C30107-4-PL-29	Workspace Table 30"D x 107"W x 29"H	\$1,546.00
WCT-C30107-4-PL-29-8C	WCT Table, End Panel L, 30"D x 107"W x 29"H, 8 casters	\$1,681.00
WCT-C30107-4-PR-29	Workspace Table 30"D x 107"W x 29"H	\$1,546.00
WCT-C30107-4-PR-29-8C	WCT Table, End Panel R, 30"D x 107"W x 29"H, 8 casters	\$1,681.00
WCT-C30107P-4-29	Workspace Table 30"D x 107"W x 29"H	\$1,616.00
WCT-C30107P-4-29-8C	WCT Table, End Panels, 30"D x 107"W x 29"H, 8 casters	\$1,752.00
WCT-C3037-29	Workspace Table 30"D x 37"W x 29"H	\$787.00
WCT-C3037-32	Workspace Table 30"D x 37"W x 32"H	\$927.00
WCT-C3037-PL-29	Workspace Table 30"D x 37"W x 29"H	\$826.00
WCT-C3037-PL-29-4C	WCT Table, End Panel L, 30"D x 37"W x 29"H, 4 casters	\$893.00
WCT-C3037-PR-29	Workspace Table 30"D x 37"W x 29"H	\$826.00
WCT-C3037-PR-29-4C	WCT Table, End Panel R, 30"D x 37"W x 29"H, 4 casters	\$893.00
WCT-C3037P-29	Workspace Table 30"D x 37"W x 29"H	\$922.00
WCT-C3037P-29-4C	WCT Table, End Panels, 30"D x 37"W x 29"H, 4 casters	\$990.00
WCT-C3037SR2-29	WCT table, Scalloped top, 30"D x 37"W x 29"H	\$827.00

Model Number	General Description	Price
WCT-C3037SR2-29-4C	WCT table, Scalloped top, 30"D x 37"W x 29"H, Mobile	\$895.00
WCT-C3037SR2-PL-29	WCT table, Scalloped top, Panel end L, 30"D x 37"W x 29"H	\$866.00
WCT-C3037SR2-PL-29-4C	WCT table, Scalloped top, Panel end L, 30"D x 37"W x 29"H, Mobile	\$933.00
WCT-C3037SR2-PR-29	WCT table, Scalloped top, Panel end R, 30"D x 37"W x 29"H	\$866.00
WCT-C3037SR2-PR-29-4C	WCT table, Scalloped top, Panel end R, 30"D x 37"W x 29"H, Mobile	\$933.00
WCT-C3037SR2P-29	WCT table, Scalloped top, Panel ends, 30"D x 37"W x 29"H	\$962.00
WCT-C3037SR2P-29-4C	WCT table, Scalloped top, Panel ends, 30"D x 37"W x 29"H, Mobile	\$1,029.00
WCT-C3048-29	Workspace Table 30"D x 48"W x 29"H	\$821.00
WCT-C3048-PL-29	Workspace Table 30"D x 48"W x 29"H	\$889.00
WCT-C3048-PL-29-4C	WCT Table, End Panel L, 30"D x 48"W x 29"H, 4 casters	\$957.00
WCT-C3048-PR-29	Workspace Table 30"D x 48"W x 29"H	\$889.00
WCT-C3048-PR-29-4C	WCT Table, End Panel R, 30"D x 48"W x 29"H, 4 casters	\$957.00
WCT-C3048P-29	Workspace Table 30"D x 48"W x 29"H	\$956.00
WCT-C3048P-29-4C	WCT Table, End Panels, 30"D x 48"W x 29"H, 4 casters	\$1,024.00
WCT-C3048SR2-29	WCT table, Scalloped top, 30"D x 48"W x 29"H	\$860.00
WCT-C3048SR2-29-4C	WCT table, Scalloped top, 30"D x 48"W x 29"H, Mobile	\$928.00
WCT-C3048SR2-PL-29	WCT table, Scalloped top, Panel end L, 30"D x 48"W x 29"H	\$929.00
WCT-C3048SR2-PL-29-4C	WCT table, Scalloped top, Panel end L, 30"D x 48"W x 29"H, Mobile	\$996.00
WCT-C3048SR2-PR-29	WCT table, Scalloped top, Panel end R, 30"D x 48"W x 29"H	\$929.00
WCT-C3048SR2-PR-29-4C	WCT table, Scalloped top, Panel end R, 30"D x 48"W x 29"H, Mobile	\$996.00
WCT-C3048SR2P-29	WCT table, Scalloped top, Panel ends, 30"D x 48"W x 29"H	\$995.00
WCT-C3048SR2P-29-4C	WCT table, Scalloped top, Panel ends, 30"D x 48"W x 29"H, Mobile	\$1,064.00
WCT-C3060-29	Workspace Table 30"D x 60"W x 29"H	\$910.00
WCT-C3060-PL-29	Workspace Table 30"D x 60"W x 29"H	\$977.00
WCT-C3060-PL-29-4C	WCT Table, End Panel L, 30"D x 60"W x 29"H, 4 casters	\$1,046.00
WCT-C3060-PR-29	Workspace Table 30"D x 60"W x 29"H	\$977.00
WCT-C3060P-29	Workspace Table 30"D x 60"W x 29"H	\$1,046.00
WCT-C3060SR2-29	WCT table, Scalloped top, 30"D x 60"W x 29"H	\$949.00
WCT-C3060SR2-29-4C	WCT table, Scalloped top, 30"D x 60"W x 29"H, Mobile	\$1,017.00
WCT-C3060SR2-PL-29	WCT table, Scalloped top, Panel end L, 30"D x 60"W x 29"H	\$1,017.00
WCT-C3060SR2-PL-29-4C	WCT table, Scalloped top, Panel end L, 30"D x 60"W x 29"H, Mobile	\$1,084.00
WCT-C3060SR2-PR-29	WCT table, Scalloped top, Panel end R, 30"D x 60"W x 29"H	\$1,017.00
WCT-C3060SR2-PR-29-4C	WCT table, Scalloped top, Panel end R, 30"D x 60"W x 29"H, Mobile	\$1,084.00
WCT-C3060SR2P-29	WCT table, Scalloped top, Panel ends, 30"D x 60"W x 29"H	\$1,084.00
WCT-C3060SR2P-29-4C	WCT table, Scalloped top, Panel ends, 30"D x 60"W x 29"H, Mobile	\$1,153.00
WCT-C3072-3-29	Workspace Table 30"D x 72"W x 29"H	\$1,064.00
WCT-C3072-3-PL-29	Workspace Table 30"D x 72"W x 29"H	\$1,131.00
WCT-C3072-3-PL-29-6C	WCT Table, End Panel L, 30"D x 72"W x 29"H, 6 casters	\$1,233.00
WCT-C3072-3-PR-29	Workspace Table 30"D x 72"W x 29"H	\$1,131.00
WCT-C3072-3-PR-29-6C	WCT Table, End Panel R, 30"D x 72"W x 29"H, 6 casters	\$1,233.00
WCT-C3072P-3-29	Workspace Table 30"D x 72"W x 29"H	\$1,199.00
WCT-C3072P-3-29-6C	WCT Table, End Panels, 30"D x 72"W x 29"H, 6 casters	\$1,301.00
WCT-C3072SR2-3-29	WCT table, Scalloped top, 30"D x 72"W x 29"H	\$1,103.00
WCT-C3072SR2-3-29-6C	WCT table, Scalloped top, 30"D x 72"W x 29"H, Mobile	\$1,204.00
WCT-C3072SR2-3-PL-29	WCT table, Scalloped top, Panel end L, 30"D x 72"W x 29"H	\$1,171.00
WCT-C3072SR2-3-PL-29-6C	WCT table, Scalloped top, Panel end L, 30"D x 72"W x 29"H, Mobile	\$1,273.00
WCT-C3072SR2-3-PR-29	WCT table, Scalloped top, Panel end R, 30"D x 72"W x 29"H	\$1,171.00
WCT-C3072SR2-3-PR-29-6C	WCT table, Scalloped top, Panel end R, 30"D x 72"W x 29"H, Mobile	\$1,273.00
WCT-C3072SR2P-3-29	WCT table, Scalloped top, Panel ends, 30"D x 72"W x 29"H	\$1,239.00
WCT-C3072SR2P-3-29-6C	WCT table, Scalloped top, Panel ends, 30"D x 72"W x 29"H, Mobile	\$1,340.00
WCT-C42/2424-29	Corner Table 42"W x 42"D 24/24 Returns x 29"H	\$1,570.00

Model Number	General Description	Price
WCT-C42/2424-29-6C	WCT Table, Corner, 42"W x 42"D 24/24 Returns x 29"H, 6 casters	\$1,672.00
WCT-C42/2430-29	Corner Table 42"W x 42"D 24/30 Returns x 29"H	\$1,570.00
WCT-C42/2430-29-6C	WCT Table, Corner, 42"W x 42"D 24/30 Returns x 29"H, 6 casters	\$1,672.00
WCT-C42/3024-29	Corner Table 42"W x 42"D 30/24 Returns x 29"H	\$1,570.00
WCT-C42/3024-29-6C	WCT Table, Corner, 42"W x 42"D 30/24 Returns x 29"H, 6 casters	\$1,672.00
WCT-C42/3030-29	Corner Table 42"W x 42"D 30/30 Returns x 29"H	\$1,570.00
WCT-C42/3030-29-6C	WCT Table, Corner, 42"W x 42"D 30/30 Returns x 29"H, 6 casters	\$1,672.00
WCT-C48/2424-29	Corner Table 48"W x 48"D 24/24 Returns x 29"H	\$1,618.00
WCT-C48/2424-29-6C	WCT Table, Corner, 48"W x 48"D 24/24 Returns x 29"H, 6 casters	\$1,719.00
WCT-C48/2430-29	Corner Table 48"W x 48"D 24/30 Returns x 29"H	\$1,618.00
WCT-C48/2430-29-6C	WCT Table, Corner, 48"W x 48"D 24/30 Returns x 29"H, 6 casters	\$1,719.00
WCT-C48/3024-29	Corner Table 48"W x 48"D 30/24 Returns x 29"H	\$1,618.00
WCT-C48/3024-29-6C	WCT Table, Corner, 48"W x 48"D 30/24 Returns x 29"H, 6 casters	\$1,719.00
WCT-C48/3030-29	Corner Table 48"W x 48"D 30/30 Returns x 29"H	\$1,618.00
WCT-C48/3030-29-6C	WCT Table, Corner, 48"W x 48"D 30/30 Returns x 29"H, 6 casters	\$1,719.00
WCT-E24107-4-29	Workspace Table 24"D x 107"W x 29"H	\$1,584.00
WCT-E24107-4-29-8C	WCT Table, 24"D x 107"W x 29"H, 8 casters	\$1,720.00
WCT-E24107-4-PL-29	Workspace Table 24"D x 105"W x 29"H	\$1,652.00
WCT-E24107-4-PL-29-8C	WCT Table, End Panel L, 24"D x 107"W x 29"H, 8 casters	\$1,789.00
WCT-E24107-4-PR-29	Workspace Table 24"D x 105"W x 29"H	\$1,652.00
WCT-E24107-4-PR-29-8C	WCT Table, End Panel R, 24"D x 107"W x 29"H, 8 casters	\$1,789.00
WCT-E24107P-4-29	Workspace Table 24"D x 105"W x 29"H	\$1,719.00
WCT-E24107P-4-29-8C	WCT Table, End Panels, 24"D x 107"W x 29"H, 8 casters	\$1,855.00
WCT-E2437-29	Workspace Table 24"D x 37"W x 29"H	\$858.00
WCT-E2437-PL-29	Workspace Table 24"D x 37"W x 29"H	\$927.00
WCT-E2437-PL-29-4C	WCT Table, End Panel L, 24"D x 37"W x 29"H, 4 casters	\$994.00
WCT-E2437-PR-29	Workspace Table 24"D x 37"W x 29"H	\$927.00
WCT-E2437-PR-29-4C	WCT Table, End Panel R, 24"D x 37"W x 29"H, 4 casters	\$994.00
WCT-E2437P-29	Workspace Table 24"D x 37"W x 29"H	\$993.00
WCT-E2437P-29-4C	WCT Table, End Panels, 24"D x 37"W x 29"H, 4 casters	\$1,061.00
WCT-E2448-29	Workspace Table 24"D x 48"W x 29"H	\$903.00
WCT-E2448-PL-29	Workspace Table 24"D x 48"W x 29"H	\$971.00
WCT-E2448-PL-29-4C	WCT Table, End Panel L, 24"D x 48"W x 29"H, 4 casters	\$1,038.00
WCT-E2448-PR-29	Workspace Table 24"D x 48"W x 29"H	\$971.00
WCT-E2448-PR-29-4C	WCT Table, End Panel R, 24"D x 48"W x 29"H, 4 casters	\$1,038.00
WCT-E2448P-29	Workspace Table 24"D x 48"W x 29"H	\$1,037.00
WCT-E2448P-29-4C	WCT Table, End Panels, 24"D x 48"W x 29"H, 4 casters	\$1,105.00
WCT-E2460-29	Workspace Table 24"D x 60"W x 29"H	\$1,008.00
WCT-E2460-PL-29	Workspace Table 24"D x 60"W x 29"H	\$1,081.00
WCT-E2460-PL-29-4C	WCT Table, End Panel L, 24"D x 60"W x 29"H, 4 casters	\$1,149.00
WCT-E2460-PR-29	Workspace Table 24"D x 60"W x 29"H	\$1,081.00
WCT-E2460-PR-29-4C	WCT Table, End Panel R, 24"D x 60"W x 29"H, 4 casters	\$1,149.00
WCT-E2460P-29	Workspace Table 24"D x 60"W x 29"H	\$1,148.00
WCT-E2460P-29-4C	WCT Table, End Panels, 24"D x 60"W x 29"H, 4 casters	\$1,216.00
WCT-E2472-3-29	Workspace Table 24"D x 72"W x 29"H	\$1,175.00
WCT-E2472-3-29-6C	WCT Table, 24"D x 72"W x 29"H, 6 casters	\$1,278.00
WCT-E2472-3-PL-29	Workspace Table 24"D x 72"W x 29"H	\$1,244.00
WCT-E2472-3-PL-29-6C	WCT Table, End Panel L, 24"D x 72"W x 29"H, 6 casters	\$1,346.00
WCT-E2472-3-PR-29	Workspace Table 24"D x 72"W x 29"H	\$1,244.00
WCT-E2472-3-PR-29-6C	WCT Table, End Panel R, 24"D x 72"W x 29"H, 6 casters	\$1,346.00
WCT-E2472P-3-29	Workspace Table 24"D x 72"W x 29"H	\$1,317.00

Model Number	General Description	Price
WCT-E2472P-3-29-6C	WCT Table, End Panels, 24"D x 72"W x 29"H, 6 casters	\$1,419.00
WCT-E30107-4-29	Workspace Table 30"D x 105"W x 29"H	\$1,674.00
WCT-E30107-4-29-8C	WCT Table, 30"D x 107"W x 29"H, 8 casters	\$1,809.00
WCT-E30107-4-PL-29	Workspace Table 30"D x 105"W x 29"H	\$1,740.00
WCT-E30107-4-PL-29-8C	WCT Table, End Panel L, 30"D x 107"W x 29"H, 8 casters	\$1,876.00
WCT-E30107-4-PR-29	Workspace Table 30"D x 105"W x 29"H	\$1,740.00
WCT-E30107-4-PR-29-8C	WCT Table, End Panel R, 30"D x 107"W x 29"H, 8 casters	\$1,876.00
WCT-E30107P-4-29	Workspace Table 30"D x 105"W x 29"H	\$1,808.00
WCT-E30107P-4-29-8C	WCT Table, End Panels, 30"D x 107"W x 29"H, 8 casters	\$1,943.00
WCT-E3037-29	Workspace Table 30"D x 37"W x 29"H	\$904.00
WCT-E3037-PL-29	Workspace Table 30"D x 37"W x 29"H	\$944.00
WCT-E3037-PL-29-4C	WCT Table, End Panel L, 30"D x 37"W x 29"H, 4 casters	\$1,011.00
WCT-E3037-PR-29	Workspace Table 30"D x 37"W x 29"H	\$944.00
WCT-E3037-PR-29-4C	WCT Table, End Panel R, 30"D x 37"W x 29"H, 4 casters	\$1,011.00
WCT-E3037P-29	Workspace Table 30"D x 37"W x 29"H	\$1,040.00
WCT-E3037P-29-4C	WCT Table, End Panels, 30"D x 37"W x 29"H, 4 casters	\$1,108.00
WCT-E3048-29	Workspace Table 30"D x 48"W x 29"H	\$1,004.00
WCT-E3048-PL-29	Workspace Table 30"D x 48"W x 29"H	\$1,070.00
WCT-E3048-PL-29-4C	WCT Table, End Panel L, 30"D x 48"W x 29"H, 4 casters	\$1,139.00
WCT-E3048-PR-29	Workspace Table 30"D x 48"W x 29"H	\$1,070.00
WCT-E3048-PR-29-4C	WCT Table, End Panel R, 30"D x 48"W x 29"H, 4 casters	\$1,139.00
WCT-E3048P-29	Workspace Table 30"D x 48"W x 29"H	\$1,139.00
WCT-E3048P-29-4C	WCT Table, End Panels, 30"D x 48"W x 29"H, 4 casters	\$1,206.00
WCT-E3060-29	Workspace Table 30"D x 60"W x 29"H	\$1,105.00
WCT-E3060-PL-29	Workspace Table 30"D x 60"W x 29"H	\$1,172.00
WCT-E3060-PL-29-4C	WCT Table, End Panel L, 30"D x 60"W x 29"H, 4 casters	\$1,240.00
WCT-E3060-PR-29	Workspace Table 30"D x 60"W x 29"H	\$1,172.00
WCT-E3060-PR-29-4C	WCT Table, End Panel R, 30"D x 60"W x 29"H, 4 casters	\$1,240.00
WCT-E3060P-29	Workspace Table 30"D x 60"W x 29"H	\$1,241.00
WCT-E3060P-29-4C	WCT Table, End Panels, 30"D x 60"W x 29"H, 4 casters	\$1,308.00
WCT-E3072-3-29	Workspace Table 30"D x 72"W x 29"H	\$1,246.00
WCT-E3072-3-29-6C	WCT Table, 30"D x 72"W x 29"H, 6 casters	\$1,347.00
WCT-E3072-3-PL-29	Workspace Table 30"D x 72"W x 29"H	\$1,313.00
WCT-E3072-3-PL-29-6C	WCT Table, End Panel L, 30"D x 72"W x 29"H, 6 casters	\$1,416.00
WCT-E3072-3-PR-29	Workspace Table 30"D x 72"W x 29"H	\$1,313.00
WCT-E3072-3-PR-29-6C	WCT Table, End Panel R, 30"D x 72"W x 29"H, 6 casters	\$1,416.00
WCT-E3072P-3-29	Workspace Table 30"D x 72"W x 29"H	\$1,381.00
WCT-E3072P-3-29-6C	WCT Table, End Panels, 30"D x 72"W x 29"H, 6 casters	\$1,483.00
WCT-E42/2424-29	Corner Table 42"W x 42"D 24/24 Returns x 29"H	\$1,778.00
WCT-E42/2424-29-6C	WCT Table, Corner, 42"W x 42"D 24/24 Returns x 29"H, 6 casters	\$1,880.00
WCT-E42/2430-29	Corner Table 42"W x 42"D 24/30 Returns x 29"H	\$1,778.00
WCT-E42/2430-29-6C	WCT Table, Corner, 42"W x 42"D 24/30 Returns x 29"H, 6 casters	\$1,880.00
WCT-E42/3024-29	Corner Table 42"W x 42"D 30/24 Returns x 29"H	\$1,778.00
WCT-E42/3024-29-6C	WCT Table, Corner, 42"W x 42"D 30/24 Returns x 29"H, 6 casters	\$1,880.00
WCT-E42/3030-29	Corner Table 42"W x 42"D 30/30 Returns x 29"H	\$1,778.00
WCT-E42/3030-29-6C	WCT Table, Corner, 42"W x 42"D 30/30 Returns x 29"H, 6 casters	\$1,880.00
WCT-E48/2424-29	Corner Table 48"W x 48"D 24/24 Returns x 29"H	\$1,778.00
WCT-E48/2424-29-6C	WCT Table, Corner, 48"W x 48"D 24/24 Returns x 29"H, 6 casters	\$1,880.00
WCT-E48/2430-29-6C	WCT Table, Corner, 48"W x 48"D 24/30 Returns x 29"H, 6 casters	\$1,880.00
WCT-E48/3024-29-6C	WCT Table, Corner, 48"W x 48"D 30/24 Returns x 29"H, 6 casters	\$1,880.00
WCT-E48/3030-29-6C	WCT Table, Corner, 48"W x 48"D 30/30 Returns x 29"H, 6 casters	\$1,880.00

TOTAL•LIBRARY

I N T E R I O R S

Model Number	General Description	Price
WDC-2460-L	wksurf Support Desk/Credz 24"D x 60"W	\$786.00
WDC-2460-M	wksurf Support Desk/Credz 24"D x 60"W	\$1,122.00
WDC-2460-O	wksurf Support Desk/Credz 24"D x 60"W	\$1,122.00
WDC-2472-L	wksurf Support Desk/Credz 24"D x 72"W	\$829.00
WDC-2472-M	wksurf Support Desk/Credz 24"D x 72"W	\$1,166.00
WDC-2472-O	wksurf Support Desk/Credz 24"D x 72"W	\$1,166.00
WDC-2496-L	wksurf Support Desk/Credz 24"D x 96"W	\$916.00
WDC-2496-M	wksurf Support Desk/Credz 24"D x 96"W	\$1,254.00
WDC-2496-O	wksurf Support Desk/Credz 24"D x 96"W	\$1,254.00
WDC-3060-L	wksurf Support Desk/Credz 30"D x 60"W	\$833.00
WDC-3060-M	wksurf Support Desk/Credz 30"D x 60"W	\$1,172.00
WDC-3060-O	wksurf Support Desk/Credz 30"D x 60"W	\$1,172.00
WDC-3072-L	wksurf Support Desk/Credz 30"D x 72"W	\$877.00
WDC-3072-M	wksurf Support Desk/Credz 30"D x 72"W	\$1,217.00
WDC-3072-O	wksurf Support Desk/Credz 30"D x 72"W	\$1,217.00
WDC-3096-L	wksurf Support Desk/Credz 30"D x 96"W	\$967.00
WDC-3096-M	wksurf Support Desk/Credz 30"D x 96"W	\$1,303.00
WDC-3096-O	wksurf Support Desk/Credz 30"D x 96"W	\$1,303.00
WDCC-2042-L	wksurf Corner Return Support, 20"D x 42"W	\$482.00
WDCC-2424-L	wksurf Corner Return Support, 24"D x 24"W	\$435.00
WDCC-2424-M	wksurf Corner Return Support, 24"D x 24"W	\$659.00
WDCC-2424-O	wksurf Corner Return Support, 24"D x 24"W	\$659.00
WDCC-2430-L	wksurf Corner Return Support, 24"D x 30"W	\$459.00
WDCC-2430-M	wksurf Corner Return Support, 24"D x 30"W	\$683.00
WDCC-2430-O	wksurf Corner Return Support, 24"D x 30"W	\$683.00
WDCC-2436-L	wksurf Corner Return Support, 24"D x 36"W	\$482.00
WDCC-2436-M	wksurf Corner Return Support, 24"D x 36"W	\$709.00
WDCC-2436-O	wksurf Corner Return Support, 24"D x 36"W	\$709.00
WDCC-2442-M	wksurf Corner Return Support, 24"D x 42"W	\$732.00
WDCC-2442-O	wksurf Corner Return Support, 24"D x 42"W	\$732.00
WDCC-3024-L	wksurf Corner Return Support, 30"D x 24"W	\$459.00
WDCC-3024-M	wksurf Corner Return Support, 30"D x 24"W	\$683.00
WDCC-3024-O	wksurf Corner Return Support, 30"D x 24"W	\$683.00
WDCC-3030-L	wksurf Corner Return Support, 30"D x 30"W	\$482.00
WDCC-3030-M	wksurf Corner Return Support, 30"D x 30"W	\$709.00
WDCC-3030-O	wksurf Corner Return Support, 30"D x 30"W	\$709.00
WDCC-3036-L	wksurf Corner Return Support, 30"D x 36"W	\$505.00
WDCC-3036-M	wksurf Corner Return Support, 30"D x 36"W	\$732.00
WDCC-3036-O	wksurf Corner Return Support, 30"D x 36"W	\$732.00
WDCC-3042-L	wksurf Corner Return Support, 30"D x 42"W	\$531.00
WDCC-3042-M	wksurf Corner Return Support, 30"D x 42"W	\$755.00
WDCC-3042-O	wksurf Corner Return Support, 30"D x 42"W	\$755.00
WDCC-3624-L	wksurf Corner Return Support, 36"D x 24"W	\$482.00
WDCC-3624-M	wksurf Corner Return Support, 36"D x 24"W	\$709.00
WDCC-3624-O	wksurf Corner Return Support, 36"D x 24"W	\$709.00
WDCC-3630-L	wksurf Corner Return Support, 36"D x 30"W	\$505.00
WDCC-3630-M	wksurf Corner Return Support, 36"D x 30"W	\$732.00
WDCC-3630-O	wksurf Corner Return Support, 36"D x 30"W	\$732.00
WDCC-3636-L	wksurf Corner Return Support, 36"D x 36"W	\$531.00
WDCC-3636-M	wksurf Corner Return Support, 36"D x 36"W	\$755.00
WDCC-3636-O	wksurf Corner Return Support, 36"D x 36"W	\$755.00

TOTAL•LIBRARY

I N T E R I O R S

Model Number	General Description	Price
WDCC-3642-L	wksurf Corner Return Support, 36"D x 42"W	\$555.00
WDCC-3642-M	wksurf Corner Return Support, 36"D x 42"W	\$779.00
WDCC-3642-O	wksurf Corner Return Support, 36"D x 42"W	\$779.00
WDCC-4224-L	wksurf Corner Return Support, 42"D x 24"W	\$505.00
WDCC-4224-M	wksurf Corner Return Support, 42"D x 24"W	\$732.00
WDCC-4224-O	wksurf Corner Return Support, 42"D x 24"W	\$732.00
WDCC-4230-L	wksurf Corner Return Support, 42"D x 30"W	\$531.00
WDCC-4230-M	wksurf Corner Return Support, 42"D x 30"W	\$755.00
WDCC-4230-O	wksurf Corner Return Support, 42"D x 30"W	\$755.00
WDCC-4236-L	wksurf Corner Return Support, 42"D x 36"W	\$555.00
WDCC-4236-M	wksurf Corner Return Support, 42"D x 36"W	\$779.00
WDCC-4236-O	wksurf Corner Return Support, 42"D x 36"W	\$779.00
WDCC-4242-L	wksurf Corner Return Support, 42"D x 42"W	\$578.00
WDCC-4242-M	wksurf Corner Return Support, 42"D x 42"W	\$802.00
WDCC-4242-O	wksurf Corner Return Support, 42"D x 42"W	\$802.00
WDCKL-1836-L	wksurf Kneespace L Support Panel, 18"D x 36"W	\$703.00
WDCKL-1836-M	wksurf Kneespace L Support Panel, 18"D x 36"W	\$1,042.00
WDCKL-1836-O	wksurf Kneespace L Support Panel, 18"D x 36"W	\$1,042.00
WDCKL-1842-L	wksurf Kneespace L Support Panel, 18"D x 42"W	\$729.00
WDCKL-1842-M	wksurf Kneespace L Support Panel, 18"D x 42"W	\$1,065.00
WDCKL-1842-O	wksurf Kneespace L Support Panel, 18"D x 42"W	\$1,065.00
WDCKL-1848-L	wksurf Kneespace L Support Panel, 18"D x 48"W	\$751.00
WDCKL-1848-M	wksurf Kneespace L Support Panel, 18"D x 48"W	\$1,090.00
WDCKL-1848-O	wksurf Kneespace L Support Panel, 18"D x 48"W	\$1,090.00
WDCKL-2436-L	wksurf Kneespace L Support Panel, 24"D x 36"W	\$751.00
WDCKL-2436-M	wksurf Kneespace L Support Panel, 24"D x 36"W	\$1,090.00
WDCKL-2436-O	wksurf Kneespace L Support Panel, 24"D x 36"W	\$1,090.00
WDCKL-2442-L	wksurf Kneespace L Support Panel, 24"D x 42"W	\$776.00
WDCKL-2442-M	wksurf Kneespace L Support Panel, 24"D x 42"W	\$1,113.00
WDCKL-2442-O	wksurf Kneespace L Support Panel, 24"D x 42"W	\$1,113.00
WDCKL-2448-L	wksurf Kneespace L Support Panel, 24"D x 48"W	\$799.00
WDCKL-2448-M	wksurf Kneespace L Support Panel, 24"D x 48"W	\$1,139.00
WDCKL-2448-O	wksurf Kneespace L Support Panel, 24"D x 48"W	\$1,139.00
WDCKR-1836-L	wksurf Kneespace R Support Panel, 18"D x 36"W	\$703.00
WDCKR-1836-M	wksurf Kneespace R Support Panel, 18"D x 36"W	\$1,042.00
WDCKR-1836-O	wksurf Kneespace R Support Panel, 18"D x 36"W	\$1,042.00
WDCKR-1842-L	wksurf Kneespace R Support Panel, 18"D x 42"W	\$729.00
WDCKR-1842-M	wksurf Kneespace R Support Panel, 18"D x 42"W	\$1,065.00
WDCKR-1842-O	wksurf Kneespace R Support Panel, 18"D x 42"W	\$1,065.00
WDCKR-1848-L	wksurf Kneespace R Support Panel, 18"D x 48"W	\$751.00
WDCKR-1848-M	wksurf Kneespace R Support Panel, 18"D x 48"W	\$1,090.00
WDCKR-1848-O	wksurf Kneespace R Support Panel, 18"D x 48"W	\$1,090.00
WDCKR-2436-L	wksurf Kneespace R Support Panel, 24"D x 36"W	\$751.00
WDCKR-2436-M	wksurf Kneespace R Support Panel, 24"D x 36"W	\$1,090.00
WDCKR-2436-O	wksurf Kneespace R Support Panel, 24"D x 36"W	\$1,090.00
WDCKR-2442-L	wksurf Kneespace R Support Panel, 24"D x 42"W	\$776.00
WDCKR-2442-M	wksurf Kneespace R Support Panel, 24"D x 42"W	\$1,113.00
WDCKR-2442-O	wksurf Kneespace R Support Panel, 24"D x 42"W	\$1,113.00
WDCKR-2448-L	wksurf Kneespace R Support Panel, 24"D x 48"W	\$799.00
WDCKR-2448-M	wksurf Kneespace R Support Panel, 24"D x 48"W	\$1,139.00
WDCKR-2448-O	wksurf Kneespace R Support Panel, 24"D x 48"W	\$1,139.00

Model Number	General Description	Price
WDCKRL-1836-L	wksurf Kneespace Support Panel, 18"D x 36"W	\$815.00
WDCKRL-1836-M	wksurf Kneespace Support Panel, 18"D x 36"W	\$1,154.00
WDCKRL-1836-O	wksurf Kneespace Support Panel, 18"D x 36"W	\$1,154.00
WDCKRL-1842-L	wksurf Kneespace Support Panel, 18"D x 42"W	\$839.00
WDCKRL-1842-M	wksurf Kneespace Support Panel, 18"D x 42"W	\$1,178.00
WDCKRL-1842-O	wksurf Kneespace Support Panel, 18"D x 42"W	\$1,178.00
WDCKRL-1848-L	wksurf Kneespace Support Panel, 18"D x 48"W	\$863.00
WDCKRL-1848-M	wksurf Kneespace Support Panel, 18"D x 48"W	\$1,201.00
WDCKRL-1848-O	wksurf Kneespace Support Panel, 18"D x 48"W	\$1,201.00
WDCKRL-2436-L	wksurf Kneespace Support Panel, 24"D x 36"W	\$863.00
WDCKRL-2436-M	wksurf Kneespace Support Panel, 24"D x 36"W	\$1,201.00
WDCKRL-2436-O	wksurf Kneespace Support Panel, 24"D x 36"W	\$1,201.00
WDCKRL-2442-L	wksurf Kneespace Support Panel, 24"D x 42"W	\$888.00
WDCKRL-2442-M	wksurf Kneespace Support Panel, 24"D x 42"W	\$1,225.00
WDCKRL-2442-O	wksurf Kneespace Support Panel, 24"D x 42"W	\$1,225.00
WDCKRL-2448-L	wksurf Kneespace Support Panel, 24"D x 48"W	\$911.00
WDCKRL-2448-M	wksurf Kneespace Support Panel, 24"D x 48"W	\$1,249.00
WDCKRL-2448-O	wksurf Kneespace Support Panel, 24"D x 48"W	\$1,249.00
WHPS61218-W-LL-P?A	Hanging Ped Box & File Draw 14-13/16"W x 18-3/4"D x 20"H, HPL box finish, HPL front finish, F	\$607.00
WHPS61218-W-TL-P?A	Hanging Ped Box & File Draw 14-13/16"W x 18-3/4"D x 20"H, TFL box finish, HPL front finish, F	\$555.00
WHPS61218-W-TT-P?A	Hanging Ped Box & File Draw 14-13/16"W x 18-3/4"D x 20"H, TFL box finish, TFL front finish, P	\$515.00
WHPS661218-W-TT-P?A	Wood Hanging Ped, 1 Box Draw, 1 File Draw, Alike locks, For all desks	\$515.00
WHPS661218-W-TT-P?I	Wood Hanging Ped, 1 Box Draw, 1 File Draw, Individual locks, For all desks	\$515.00
WHPS661220-W-LL-P?I	Wood Hanging Ped, 1 Box Draw, 1 File Draw, Individual locks, For all desks	\$652.00
WHPS661220-W-LL-P?I	Wood Hanging Ped, 2 Box Draw, 1 File Draw, Individual locks, For all desks	\$888.00
WHPS661220-W-TL-P?A	Wood Hanging Ped, 1 Box Draw, 1 File Draw, Alike locks, For all desks	\$596.00
WHPS661220-W-TL-P?A	Wood Hanging Ped, 2 Box Draw, 1 File Draw, Alike locks, For all desks	\$812.00
WHPS661220-W-TL-P?I	Wood Hanging Ped, 1 Box Draw, 1 File Draw, Individual locks, For all desks	\$596.00
WHPS661220-W-TL-P?I	Wood Hanging Ped, 2 Box Draw, 1 File Draw, Individual locks, For all desks	\$812.00
WHPS661220-W-TT-P?A	Wood Hanging Ped, 1 Box Draw, 1 File Draw, Alike locks, For all desks	\$652.00
WHPS661220-W-TT-P?A	Wood Hanging Ped, 1 Box Draw, 1 File Draw, Alike locks, For all desks	\$554.00
WHPS661220-W-TT-P?A	Wood Hanging Ped, 2 Box Draw, 1 File Draw, Alike locks, For all desks	\$888.00
WHPS661220-W-TT-P?A	Wood Hanging Ped, 2 Box Draw, 1 File Draw, Alike locks, For all desks	\$755.00
WHPS661220-W-TT-P?I	Wood Hanging Ped, 1 Box Draw, 1 File Draw, Individual locks, For all desks	\$554.00
WHPS661220-W-TT-P?I	Wood Hanging Ped, 2 Box Draw, 1 File Draw, Individual locks, For all desks	\$755.00
WKWOS-241416-L-S	elements Upper Open Stge 24"W x 16"H	\$572.00
WKWOS-241416-L-W	elements Upper Open Stge 24"W x 16"H	\$572.00
WKWOS-241416-M-S	elements Upper Open Stge 24"W x 16"H	\$800.00
WKWOS-241416-M-W	elements Upper Open Stge 24"W x 16"H	\$800.00
WKWOS-241416-O-S	elements Upper Open Stge 24"W x 16"H	\$800.00
WKWOS-241416-O-W	elements Upper Open Stge 24"W x 16"H	\$800.00
WKWOS-241416-T-S	elements Upper Open Stge 24"W x 16"H	\$385.00
WKWOS-241416-T-W	elements Upper Open Stge 24"W x 16"H	\$385.00
WKWOS-301416-L-S	elements Upper Open Stge 30"W x 16"H	\$623.00
WKWOS-301416-L-W	elements Upper Open Stge 30"W x 16"H	\$623.00
WKWOS-301416-M-S	elements Upper Open Stge 30"W x 16"H	\$873.00
WKWOS-301416-M-W	elements Upper Open Stge 30"W x 16"H	\$873.00
WKWOS-301416-O-S	elements Upper Open Stge 30"W x 16"H	\$873.00
WKWOS-301416-O-W	elements Upper Open Stge 30"W x 16"H	\$873.00
WKWOS-301416-T-S	elements Upper Open Stge 30"W x 16"H	\$402.00
WKWOS-301416-T-W	elements Upper Open Stge 30"W x 16"H	\$402.00

TOTAL•LIBRARY

I N T E R I O R S

Model Number	General Description	Price
WKWOS-361416-L-S	elements Upper Open Stge 36"W x 16"H	\$675.00
WKWOS-361416-L-W	elements Upper Open Stge 36"W x 16"H	\$675.00
WKWOS-361416-M-S	elements Upper Open Stge 36"W x 16"H	\$945.00
WKWOS-361416-M-W	elements Upper Open Stge 36"W x 16"H	\$945.00
WKWOS-361416-O-S	elements Upper Open Stge 36"W x 16"H	\$945.00
WKWOS-361416-O-W	elements Upper Open Stge 36"W x 16"H	\$945.00
WKWOS-361416-T-S	elements Upper Open Stge 36"W x 16"H	\$420.00
WKWOS-361416-T-W	elements Upper Open Stge 36"W x 16"H	\$420.00
WLF1212-S-30.5-LP?A	Lateral Files Support, 30.5"W 18.25"D	\$1,541.00
WLF1212-S-30.5-MP?A	Lateral Files Support, 30.5"W 18.25"D	\$1,622.00
WLF1212-S-30.5-OP?A	Lateral Files Support, 30.5"W 18.25"D	\$1,622.00
WLF1212-S-30.5-SAA	Lateral Files Support, 30.5"W 18.25"D	\$1,113.00
WLF1212-S-30.5-SAG	Lateral Files Support, 30.5"W 18.25"D	\$1,113.00
WLF1212-S-30.5-SAI	Lateral Files Support, 30.5"W 18.25"D	\$1,113.00
WLF1212-S-30.5-SNA	Lateral Files Support, 30.5"W 18.25"D	\$1,113.00
WLF1212-S-30.5-SNG	Lateral Files Support, 30.5"W 18.25"D	\$1,113.00
WLF1212-S-30.5-SNI	Lateral Files Support, 30.5"W 18.25"D	\$1,113.00
WLF1212-S-30.5-SRA	Lateral Files Support, 30.5"W 18.25"D	\$1,113.00
WLF1212-S-30.5-SRG	Lateral Files Support, 30.5"W 18.25"D	\$1,113.00
WLF1212-S-30.5-SRI	Lateral Files Support, 30.5"W 18.25"D	\$1,113.00
WLF1212-S-36-LP?A	Lateral Files Support, 36"W 18.25"D	\$1,642.00
WLF1212-S-36-MP?A	Lateral Files Support, 36"W 18.25"D	\$1,725.00
WLF1212-S-36-OP?A	Lateral Files Support, 36"W 18.25"D	\$1,725.00
WLF1212-S-36-SAA	Lateral Files Support, 36"W 18.25"D	\$1,189.00
WLF1212-S-36-SAG	Lateral Files Support, 36"W 18.25"D	\$1,189.00
WLF1212-S-36-SAI	Lateral Files Support, 36"W 18.25"D	\$1,189.00
WLF1212-S-36-SNA	Lateral Files Support, 36"W 18.25"D	\$1,189.00
WLF1212-S-36-SNG	Lateral Files Support, 36"W 18.25"D	\$1,189.00
WLF1212-S-36-SNI	Lateral Files Support, 36"W 18.25"D	\$1,189.00
WLF1212-S-36-SRA	Lateral Files Support, 36"W 18.25"D	\$1,189.00
WLF1212-S-36-SRG	Lateral Files Support, 36"W 18.25"D	\$1,189.00
WLF1212-S-36-SRI	Lateral Files Support, 36"W 18.25"D	\$1,189.00
WLF1212-S-42-LP?A	Lateral Files Support, 42"W 18.25"D	\$1,794.00
WLF1212-S-42-MP?A	Lateral Files Support, 42"W 18.25"D	\$1,873.00
WLF1212-S-42-OP?A	Lateral Files Support, 42"W 18.25"D	\$1,873.00
WLF1212-S-42-SAA	Lateral Files Support, 42"W 18.25"D	\$1,310.00
WLF1212-S-42-SAG	Lateral Files Support, 42"W 18.25"D	\$1,310.00
WLF1212-S-42-SAI	Lateral Files Support, 42"W 18.25"D	\$1,310.00
WLF1212-S-42-SNA	Lateral Files Support, 42"W 18.25"D	\$1,310.00
WLF1212-S-42-SNG	Lateral Files Support, 42"W 18.25"D	\$1,310.00
WLF1212-S-42-SNI	Lateral Files Support, 42"W 18.25"D	\$1,310.00
WLF1212-S-42-SRA	Lateral Files Support, 42"W 18.25"D	\$1,310.00
WLF1212-S-42-SRG	Lateral Files Support, 42"W 18.25"D	\$1,310.00
WLF1212-S-42-SRI	Lateral Files Support, 42"W 18.25"D	\$1,310.00
WMBLL-C3366L-29-B	Wingman Desk, 32.5" x 65.5" x 29.25"H, HPL, Bell Shape, B/F Draw, Cab L	\$2,909.00
WMBLL-C3366L-29-C	Wingman Desk, 32.5" x 65.5" x 29.25"H, HPL, Bell Shape, Stge Cab, Cab L	\$2,752.00
WMBLL-C3366T-29-B	Wingman Desk, 32.5" x 65.5" x 29.25"H, TFL, Bell Shape, B/F Draw, Cab L	\$2,720.00
WMBLL-C3366T-29-C	Wingman Desk, 32.5" x 65.5" x 29.25"H, TFL, Bell Shape, Stge Cab, Cab L	\$2,560.00
WMBLR-C3366L-29-B	Wingman Desk, 32.5" x 65.5" x 29.25"H, HPL, Bell Shape, B/F Draw, Cab R	\$2,909.00
WMBLR-C3366L-29-C	Wingman Desk, 32.5" x 65.5" x 29.25"H, HPL, Bell Shape, Stge Cab, Cab R	\$2,752.00
WMBLR-C3366T-29-B	Wingman Desk, 32.5" x 65.5" x 29.25"H, TFL, Bell Shape, B/F Draw, Cab R	\$2,720.00

Model Number	General Description	Price
WMBLR-C3366T-29-C	Wingman Desk, 32.5" x 65.5" x 29.25"H, TFL, Bell Shape, Stge Cab, Cab R	\$2,560.00
WMBNL-C3366L-29-B	Wingman Desk, 32.5" x 65.5" x 29.25"H, HPL, Bean Shape, B/F Draw, Cab L	\$2,909.00
WMBNL-C3366L-29-C	Wingman Desk, 32.5" x 65.5" x 29.25"H, HPL, Bean Shape, Stge Cab, Cab L	\$2,752.00
WMBNL-C3366T-29-B	Wingman Desk, 32.5" x 65.5" x 29.25"H, TFL, Bean Shape, B/F Draw, Cab L	\$2,720.00
WMBNL-C3366T-29-C	Wingman Desk, 32.5" x 65.5" x 29.25"H, TFL, Bean Shape, Stge Cab, Cab L	\$2,560.00
WMBNR-C3366L-29-B	Wingman Desk, 32.5" x 65.5" x 29.25"H, HPL, Bean Shape, B/F Draw, Cab R	\$2,909.00
WMBNR-C3366L-29-C	Wingman Desk, 32.5" x 65.5" x 29.25"H, HPL, Bean Shape, Stge Cab, Cab R	\$2,752.00
WMBNR-C3366T-29-B	Wingman Desk, 32.5" x 65.5" x 29.25"H, TFL, Bean Shape, B/F Draw, Cab R	\$2,720.00
WMBNR-C3366T-29-C	Wingman Desk, 32.5" x 65.5" x 29.25"H, TFL, Bean Shape, Stge Cab, Cab R	\$2,560.00
WMP	wksurf Mending Plate, 3"W x 3"L	\$19.00
WMPS121220-W-LL-P?A	Mobile Ped 2 File Draws 14-13/16"W x 20-3/4"D x 27"H, HPL box finish, HPL front finish, P? pul	\$797.00
WMPS121220-W-TL-P?A	Mobile Ped 2 File Draws 14-13/16"W x 20-3/4"D x 27"H, TFL box finish, HPL front finish, P? pul	\$729.00
WMPS121220-W-TT-P?A	Mobile Ped 2 File Draws 14-13/16"W x 20-3/4"D x 27"H, TFL box finish, TFL front finish, P? pull	\$678.00
WMPS361120-W-LL-P?A-COM	Mobile Ped /w Seat Cush 1 box, 1 File Draws 14-13/16"W x 20-3/4"D x 23-1/4"H, HPL box finish	\$1,225.00
WMPS361120-W-TL-P?A-COM	Mobile Ped /w Seat Cush 1 box, 1 File Draws 14-13/16"W x 20-3/4"D x 23-1/4"H, TFL box finish	\$1,150.00
WMPS361120-W-TT-P?A-COM	Mobile Ped /w Seat Cush 1 box, 1 File Draws 14-13/16"W x 20-3/4"D x 23-1/4"H, TFL box finish	\$1,092.00
WMPS661220-W-LL-P?A	Mobile Ped 2 box, 1 File Draws 14-13/16"W x 20-3/4"D x 27"H, HPL box finish, HPL front finish,	\$888.00
WMPS661220-W-TL-P?A	Mobile Ped 2 box, 1 File Draws 14-13/16"W x 20-3/4"D x 27"H, TFL box finish, HPL front finish,	\$812.00
WMPS661220-W-TT-P?A	Mobile Ped 2 box, 1 File Draws 14-13/16"W x 20-3/4"D x 27"H, TFL box finish, TFL front finish,	\$755.00
WMUP361222-W-LL-P?A	elements Cush Mobile Ped 1 Pencil Draw, 1 Box, 1 File Draw 16-1/4"W x 23"H	\$2,272.00
WMUP361222-W-LL-P?N	elements Cush Mobile Ped 1 Pencil Draw, 1 Box, 1 File Draw 16-1/4"W x 23"H	\$1,882.00
WMUP361222-W-MM-P?A	elements Cush Mobile Ped 1 Pencil Draw, 1 Box, 1 File Draw 16-1/4"W x 23"H	\$3,269.00
WMUP361222-W-MM-P?N	elements Cush Mobile Ped 1 Pencil Draw, 1 Box, 1 File Draw 16-1/4"W x 23"H	\$2,883.00
WMUP361222-W-OO-P?A	elements Cush Mobile Ped 1 Pencil Draw, 1 Box, 1 File Draw 16-1/4"W x 23"H	\$3,269.00
WMUP361222-W-OO-P?N	elements Cush Mobile Ped 1 Pencil Draw, 1 Box, 1 File Draw 16-1/4"W x 23"H	\$2,883.00
WMUP361222-W-TL-P?A	elements Cush Mobile Ped 1 Pencil Draw, 1 Box, 1 File Draw 16-1/4"W x 23"H	\$1,881.00
WMUP361222-W-TL-P?N	elements Cush Mobile Ped 1 Pencil Draw, 1 Box, 1 File Draw 16-1/4"W x 23"H	\$1,492.00
WMUP361222-W-TT-P?A	elements Cush Mobile Ped 1 Pencil Draw, 1 Box, 1 File Draw 16-1/4"W x 23"H	\$1,841.00
WMUP361222-W-TT-P?N	elements Cush Mobile Ped 1 Pencil Draw, 1 Box, 1 File Draw 16-1/4"W x 23"H	\$1,455.00
WNK-30-7230-COM	Wink Seating, 30 degree curve, 37.3"W x 30"D x 18" Seat Ht, Fabric Gr COM	\$2,005.00
WNK-3030-COM	Wink Seating, Straight, 30"W x 30"D x 18" Seat Ht, Fabric Gr COM	\$1,509.00
WNK-60-7230-COM	Wink Seating, 60 degree curve, 72"W x 30"D x 18" Seat Ht, Fabric Gr COM	\$3,356.00
WNK-60-7230-COM-MFD	Wink Seating, 60 degree faceted curve, 72"W x 30"D x 18" Seat Ht, Fabric Gr COM	\$3,356.00
WNK-6030-COM	Wink Seating, Straight, 60"W x 30"D x 18" Seat Ht, Fabric Gr COM	\$2,496.00
WOCB6-181424-L	Open 6 Cubicle Stge	\$561.00
WOCB6-181424-M	Open 6 Cubicle Stge	\$1,040.00
WOCB6-181424-O	Open 6 Cubicle Stge	\$782.00
WOCB6-181424-T	elements Open 6 Cubicle Stge	\$383.00
WOCB6-181430-L	Open 6 Cubicle Stge	\$616.00
WOCB6-181430-M	Open 6 Cubicle Stge	\$1,154.00
WOCB6-181430-O	Open 6 Cubicle Stge	\$861.00
WOCB6-181430-T	elements Open 6 Cubicle Stge	\$406.00
WOCB6-241424-L	Open 6 Cubicle Stge	\$579.00
WOCB6-241424-M	Open 6 Cubicle Stge	\$1,078.00
WOCB6-241424-O	Open 6 Cubicle Stge	\$811.00
WOCB6-241424-T	elements Open 6 Cubicle Stge	\$390.00
WOCB6-241430-L	Open 6 Cubicle Stge	\$636.00
WOCB6-241430-M	Open 6 Cubicle Stge	\$1,198.00
WOCB6-241430-O	Open 6 Cubicle Stge	\$889.00
WOCB6-241430-T	elements Open 6 Cubicle Stge	\$416.00
WOCB6-301424-L	Open 6 Cubicle Stge	\$679.00

TOTAL•LIBRARY

INTERIORS

Model Number	General Description	Price
WOCB6-301424-M	Open 6 Cubicle Stge	\$1,345.00
WOCB6-301424-O	Open 6 Cubicle Stge	\$1,003.00
WOCB6-301424-T	elements Open 6 Cubicle Stge	\$447.00
WOCB6-301430-L	Open 6 Cubicle Stge	\$732.00
WOCB6-301430-M	Open 6 Cubicle Stge	\$1,463.00
WOCB6-301430-O	Open 6 Cubicle Stge	\$1,081.00
WOCB6-301430-T	elements Open 6 Cubicle Stge	\$469.00
WOCB6-361424-L	Open 6 Cubicle Stge	\$787.00
WOCB6-361424-M	Open 6 Cubicle Stge	\$1,581.00
WOCB6-361424-O	Open 6 Cubicle Stge	\$1,161.00
WOCB6-361424-T	elements Open 6 Cubicle Stge	\$493.00
WOCB6-361430-L	Open 6 Cubicle Stge	\$837.00
WOCB6-361430-M	Open 6 Cubicle Stge	\$1,696.00
WOCB6-361430-O	Open 6 Cubicle Stge	\$1,240.00
WOCB6-361430-T	elements Open 6 Cubicle Stge	\$511.00
WOCB6-421424-L	Open 6 Cubicle Stge	\$797.00
WOCB6-421424-M	Open 6 Cubicle Stge	\$1,591.00
WOCB6-421424-O	Open 6 Cubicle Stge	\$1,172.00
WOCB6-421424-T	elements Open 6 Cubicle Stge	\$502.00
WOCB6-421430-L	Open 6 Cubicle Stge	\$851.00
WOCB6-421430-M	Open 6 Cubicle Stge	\$1,711.00
WOCB6-421430-O	Open 6 Cubicle Stge	\$1,249.00
WOCB6-421430-T	elements Open 6 Cubicle Stge	\$525.00
WOCB6-481424-L	Open 6 Cubicle Stge	\$797.00
WOCB6-481424-M	Open 6 Cubicle Stge	\$1,593.00
WOCB6-481424-O	Open 6 Cubicle Stge	\$1,172.00
WOCB6-481424-T	elements Open 6 Cubicle Stge	\$504.00
WOCB6-481430-L	Open 6 Cubicle Stge	\$852.00
WOCB6-481430-M	Open 6 Cubicle Stge	\$1,712.00
WOCB6-481430-O	Open 6 Cubicle Stge	\$1,253.00
WOCB6-481430-T	elements Open 6 Cubicle Stge	\$526.00
WOCB9-181424-L	Open 9 Cubicle Stge	\$562.00
WOCB9-181424-M	Open 9 Cubicle Stge	\$1,041.00
WOCB9-181424-O	Open 9 Cubicle Stge	\$786.00
WOCB9-181424-T	elements Open 9 Cubicle Stge	\$385.00
WOCB9-181430-L	Open 9 Cubicle Stge	\$616.00
WOCB9-181430-M	Open 9 Cubicle Stge	\$1,156.00
WOCB9-181430-O	Open 9 Cubicle Stge	\$865.00
WOCB9-181430-T	elements Open 9 Cubicle Stge	\$407.00
WOCB9-241424-L	Open 9 Cubicle Stge	\$580.00
WOCB9-241424-M	Open 9 Cubicle Stge	\$1,081.00
WOCB9-241424-O	Open 9 Cubicle Stge	\$813.00
WOCB9-241424-T	elements Open 9 Cubicle Stge	\$392.00
WOCB9-241430-L	Open 9 Cubicle Stge	\$636.00
WOCB9-241430-M	Open 9 Cubicle Stge	\$1,198.00
WOCB9-241430-O	Open 9 Cubicle Stge	\$890.00
WOCB9-241430-T	elements Open 9 Cubicle Stge	\$417.00
WOCB9-301424-L	Open 9 Cubicle Stge	\$680.00
WOCB9-301424-M	Open 9 Cubicle Stge	\$1,346.00
WOCB9-301424-O	Open 9 Cubicle Stge	\$1,004.00
WOCB9-301424-T	elements Open 9 Cubicle Stge	\$448.00

TOTAL•LIBRARY

INTERIORS

Model Number	General Description	Price
WOCB9-301430-L	Open 9 Cubicle Stge	\$734.00
WOCB9-301430-M	Open 9 Cubicle Stge	\$1,464.00
WOCB9-301430-O	Open 9 Cubicle Stge	\$1,084.00
WOCB9-301430-T	elements Open 9 Cubicle Stge	\$470.00
WOCB9-361424-L	Open 9 Cubicle Stge	\$787.00
WOCB9-361424-M	Open 9 Cubicle Stge	\$1,582.00
WOCB9-361424-O	Open 9 Cubicle Stge	\$1,163.00
WOCB9-361424-T	elements Open 9 Cubicle Stge	\$494.00
WOCB9-361430-L	Open 9 Cubicle Stge	\$838.00
WOCB9-361430-M	Open 9 Cubicle Stge	\$1,697.00
WOCB9-361430-O	Open 9 Cubicle Stge	\$1,241.00
WOCB9-361430-T	elements Open 9 Cubicle Stge	\$515.00
WOCB9-421424-L	Open 9 Cubicle Stge	\$799.00
WOCB9-421424-M	Open 9 Cubicle Stge	\$1,593.00
WOCB9-421424-O	Open 9 Cubicle Stge	\$1,173.00
WOCB9-421424-T	elements Open 9 Cubicle Stge	\$504.00
WOCB9-421430-L	Open 9 Cubicle Stge	\$852.00
WOCB9-421430-M	Open 9 Cubicle Stge	\$1,712.00
WOCB9-421430-O	Open 9 Cubicle Stge	\$1,253.00
WOCB9-421430-T	elements Open 9 Cubicle Stge	\$526.00
WOCB9-481424-L	Open 9 Cubicle Stge	\$799.00
WOCB9-481424-M	Open 9 Cubicle Stge	\$1,595.00
WOCB9-481424-O	Open 9 Cubicle Stge	\$1,173.00
WOCB9-481424-T	elements Open 9 Cubicle Stge	\$505.00
WOCB9-481430-L	Open 9 Cubicle Stge	\$854.00
WOCB9-481430-M	Open 9 Cubicle Stge	\$1,713.00
WOCB9-481430-O	Open 9 Cubicle Stge	\$1,254.00
WOCB9-481430-T	elements Open 9 Cubicle Stge	\$526.00
WOCBM-301430-L	Open Mail Stge Unit	\$1,107.00
WOCBM-301430-M	Open Mail Stge Unit	\$2,225.00
WOCBM-301430-O	Open Mail Stge Unit	\$1,611.00
WOCBM-301430-T	elements Open Mail Stge Unit	\$656.00
WOCBM-361430-L	Open Mail Stge Unit	\$1,323.00
WOCBM-361430-M	Open Mail Stge Unit	\$2,700.00
WOCBM-361430-O	Open Mail Stge Unit	\$1,927.00
WOCBM-361430-T	elements Open Mail Stge Unit	\$761.00
WOF-241424-L	Open Folio Unit	\$840.00
WOF-241424-M	Open Folio Unit	\$1,652.00
WOF-241424-O	Open Folio Unit	\$1,329.00
WOF-241424-T	elements Open Folio Unit	\$701.00
WOF-241430-L	Open Folio Unit	\$892.00
WOF-241430-M	Open Folio Unit	\$1,768.00
WOF-241430-O	Open Folio Unit	\$1,409.00
WOF-241430-T	elements Open Folio Unit	\$720.00
WOF-301424-L	Open Folio Unit	\$950.00
WOF-301424-M	Open Folio Unit	\$1,986.00
WOF-301424-O	Open Folio Unit	\$1,589.00
WOF-301424-T	elements Open Folio Unit	\$788.00
WOF-301430-L	Open Folio Unit	\$1,006.00
WOF-301430-M	Open Folio Unit	\$2,105.00
WOF-301430-O	Open Folio Unit	\$1,671.00

TOTAL•LIBRARY

I N T E R I O R S

Model Number	General Description	Price
WOF-301430-T	elements Open Folio Unit	\$813.00
WOF-361424-L	Open Folio Unit	\$1,064.00
WOF-361424-M	Open Folio Unit	\$2,266.00
WOF-361424-O	Open Folio Unit	\$1,800.00
WOF-361424-T	elements Open Folio Unit	\$866.00
WOF-361430-L	Open Folio Unit	\$1,116.00
WOF-361430-M	Open Folio Unit	\$2,384.00
WOF-361430-O	Open Folio Unit	\$1,877.00
WOF-361430-T	elements Open Folio Unit	\$886.00
WOS-181424-L	Open Stge Unit	\$489.00
WOS-181424-M	Open Stge Unit	\$973.00
WOS-181424-O	Open Stge Unit	\$741.00
WOS-181424-T	elements Open Stge Unit	\$352.00
WOS-181430-L	Open Stge Unit	\$508.00
WOS-181430-M	Open Stge Unit	\$1,011.00
WOS-181430-O	Open Stge Unit	\$767.00
WOS-181430-T	elements Open Stge Unit	\$354.00
WOS-241424-L	Open Stge Unit	\$510.00
WOS-241424-M	Open Stge Unit	\$1,014.00
WOS-241424-O	Open Stge Unit	\$768.00
WOS-241424-T	elements Open Stge Unit	\$357.00
WOS-241430-L	Open Stge Unit	\$528.00
WOS-241430-L-S	elements Upper Open Stge 24"W x 30"H	\$888.00
WOS-241430-L-W	elements Upper Open Stge 24"W x 30"H	\$888.00
WOS-241430-M	Open Stge Unit	\$1,054.00
WOS-241430-M-S	elements Upper Open Stge 24"W x 30"H	\$1,227.00
WOS-241430-M-W	elements Upper Open Stge 24"W x 30"H	\$1,227.00
WOS-241430-O	Open Stge Unit	\$796.00
WOS-241430-O-S	elements Upper Open Stge 24"W x 30"H	\$1,227.00
WOS-241430-O-W	elements Upper Open Stge 24"W x 30"H	\$1,227.00
WOS-241430-T	elements Open Stge Unit	\$395.00
WOS-241430-T-S	elements Upper Open Stge 24"W x 30"H	\$525.00
WOS-241430-T-W	elements Upper Open Stge 24"W x 30"H	\$525.00
WOS-241434-L-S	elements Upper Open Stge 24"W x 34"H	\$927.00
WOS-241434-L-W	elements Upper Open Stge 24"W x 34"H	\$927.00
WOS-241434-M-S	elements Upper Open Stge 24"W x 34"H	\$1,282.00
WOS-241434-M-W	elements Upper Open Stge 24"W x 34"H	\$1,282.00
WOS-241434-O-S	elements Upper Open Stge 24"W x 34"H	\$1,282.00
WOS-241434-O-W	elements Upper Open Stge 24"W x 34"H	\$1,282.00
WOS-241434-T-S	elements Upper Open Stge 24"W x 34"H	\$539.00
WOS-241434-T-W	elements Upper Open Stge 24"W x 34"H	\$539.00
WOS-301424-L	Open Stge Unit	\$579.00
WOS-301424-M	Open Stge Unit	\$1,172.00
WOS-301424-O	Open Stge Unit	\$873.00
WOS-301424-T	elements Open Stge Unit	\$386.00
WOS-301430-L	Open Stge Unit	\$598.00
WOS-301430-L-S	elements Upper Open Stge 30"W x 30"H	\$988.00
WOS-301430-L-W	elements Upper Open Stge 30"W x 30"H	\$988.00
WOS-301430-M	Open Stge Unit	\$1,212.00
WOS-301430-M-S	elements Upper Open Stge 30"W x 30"H	\$1,366.00
WOS-301430-M-W	elements Upper Open Stge 30"W x 30"H	\$1,366.00

TOTAL•LIBRARY

INTERIORS

Model Number	General Description	Price
WOS-301430-O	Open Stge Unit	\$903.00
WOS-301430-O-S	elements Upper Open Stge 30"W x 30"H	\$1,366.00
WOS-301430-O-W	elements Upper Open Stge 30"W x 30"H	\$1,366.00
WOS-301430-T	elements Open Stge Unit	\$392.00
WOS-301430-T-S	elements Upper Open Stge 30"W x 30"H	\$559.00
WOS-301430-T-W	elements Upper Open Stge 30"W x 30"H	\$559.00
WOS-301434-L-S	elements Upper Open Stge 30"W x 34"H	\$1,032.00
WOS-301434-L-W	elements Upper Open Stge 30"W x 34"H	\$1,032.00
WOS-301434-M-S	elements Upper Open Stge 30"W x 34"H	\$1,429.00
WOS-301434-M-W	elements Upper Open Stge 30"W x 34"H	\$1,429.00
WOS-301434-O-S	elements Upper Open Stge 30"W x 34"H	\$1,429.00
WOS-301434-O-W	elements Upper Open Stge 30"W x 34"H	\$1,429.00
WOS-301434-T-S	elements Upper Open Stge 30"W x 34"H	\$575.00
WOS-301434-T-W	elements Upper Open Stge 30"W x 34"H	\$575.00
WOS-361424-L	Open Stge Unit	\$689.00
WOS-361424-M	Open Stge Unit	\$1,407.00
WOS-361424-O	Open Stge Unit	\$1,035.00
WOS-361424-T	elements Open Stge Unit	\$423.00
WOS-361430-L	Open Stge Unit	\$705.00
WOS-361430-L-S	elements Upper Open Stge 36"W x 30"H	\$1,086.00
WOS-361430-L-W	elements Upper Open Stge 36"W x 30"H	\$1,086.00
WOS-361430-M	Open Stge Unit	\$1,447.00
WOS-361430-M-S	elements Upper Open Stge 36"W x 30"H	\$1,506.00
WOS-361430-M-W	elements Upper Open Stge 36"W x 30"H	\$1,506.00
WOS-361430-O	Open Stge Unit	\$1,061.00
WOS-361430-O-S	elements Upper Open Stge 36"W x 30"H	\$1,506.00
WOS-361430-O-W	elements Upper Open Stge 36"W x 30"H	\$1,506.00
WOS-361430-T	elements Open Stge Unit	\$438.00
WOS-361430-T-S	elements Upper Open Stge 36"W x 30"H	\$595.00
WOS-361430-T-W	elements Upper Open Stge 36"W x 30"H	\$595.00
WOS-361434-L-S	elements Upper Open Stge 36"W x 34"H	\$1,134.00
WOS-361434-L-W	elements Upper Open Stge 36"W x 34"H	\$1,134.00
WOS-361434-M-S	elements Upper Open Stge 36"W x 34"H	\$1,574.00
WOS-361434-M-W	elements Upper Open Stge 36"W x 34"H	\$1,574.00
WOS-361434-O-S	elements Upper Open Stge 36"W x 34"H	\$1,574.00
WOS-361434-O-W	elements Upper Open Stge 36"W x 34"H	\$1,574.00
WOS-361434-T-S	elements Upper Open Stge 36"W x 34"H	\$610.00
WOS-361434-T-W	elements Upper Open Stge 36"W x 34"H	\$610.00
WOS-421424-L	Open Stge Unit	\$768.00
WOS-421424-M	Open Stge Unit	\$1,532.00
WOS-421424-O	Open Stge Unit	\$1,128.00
WOS-421424-T	elements Open Stge Unit	\$489.00
WOS-421430-L	Open Stge Unit	\$796.00
WOS-421430-M	Open Stge Unit	\$1,591.00
WOS-421430-O	Open Stge Unit	\$1,171.00
WOS-421430-T	elements Open Stge Unit	\$502.00
WOSCB3-181430-L	Open Stge Unit w/2 shelves, 3 cubbies	\$565.00
WOSCB3-181430-M	Open Stge Unit w/2 shelves, 3 cubbies	\$1,139.00
WOSCB3-181430-O	Open Stge Unit w/2 shelves, 3 cubbies	\$854.00
WOSCB3-181430-T	elements Open Stge Unit w/2 shelves, 3 cubbies	\$383.00
WOSCB3-241430-L	Open Stge Unit w/2 shelves, 3 cubbies	\$587.00

TOTAL•LIBRARY

I N T E R I O R S

Model Number	General Description	Price
WOSCB3-241430-M	Open Stge Unit w/2 shelves, 3 cubbies	\$1,178.00
WOSCB3-241430-O	Open Stge Unit w/2 shelves, 3 cubbies	\$881.00
WOSCB3-241430-T	elements Open Stge Unit w/2 shelves, 3 cubbies	\$390.00
WOSCB3-301430-L	Open Stge Unit w/2 shelves, 3 cubbies	\$622.00
WOSCB3-301430-M	Open Stge Unit w/2 shelves, 3 cubbies	\$1,258.00
WOSCB3-301430-O	Open Stge Unit w/2 shelves, 3 cubbies	\$935.00
WOSCB3-301430-T	elements Open Stge Unit w/2 shelves, 3 cubbies	\$407.00
WOSCB3-361430-L	Open Stge Unit w/2 shelves, 3 cubbies	\$767.00
WOSCB3-361430-M	Open Stge Unit w/2 shelves, 3 cubbies	\$1,572.00
WOSCB3-361430-O	Open Stge Unit w/2 shelves, 3 cubbies	\$1,146.00
WOSCB3-361430-T	elements Open Stge Unit w/2 shelves, 3 cubbies	\$467.00
WOSCB3-421430-L	Open Stge Unit w/2 shelves, 3 cubbies	\$941.00
WOSCB3-421430-M	Open Stge Unit w/2 shelves, 3 cubbies	\$1,910.00
WOSCB3-421430-O	Open Stge Unit w/2 shelves, 3 cubbies	\$1,383.00
WOSCB3-421430-T	elements Open Stge Unit w/2 shelves, 3 cubbies	\$562.00
WPCSL-W-LL-H?P?A	elements wksurf Support Hinged L 18"W x 27.75"H	\$898.00
WPCSL-W-LL-H?P?N	elements wksurf Support Hinged L 18"W x 27.75"H	\$831.00
WPCSL-W-MM-H?P?A	elements wksurf Support Hinged L 18"W x 27.75"H	\$1,203.00
WPCSL-W-MM-H?P?N	elements wksurf Support Hinged L 18"W x 27.75"H	\$1,140.00
WPCSL-W-OO-H?P?A	elements wksurf Support Hinged L 18"W x 27.75"H	\$1,203.00
WPCSL-W-OO-H?P?N	elements wksurf Support Hinged L 18"W x 27.75"H	\$1,140.00
WPCSL-W-TL-H?P?A	elements wksurf Support Hinged L 18"W x 27.75"H	\$633.00
WPCSL-W-TL-H?P?N	elements wksurf Support Hinged L 18"W x 27.75"H	\$566.00
WPCSL-W-TT-H?P?A	elements wksurf Support Hinged L 18"W x 27.75"H	\$588.00
WPCSL-W-TT-H?P?N	elements wksurf Support Hinged L 18"W x 27.75"H	\$534.00
WPCSR-W-LL-H?P?A	elements wksurf Support Hinged R 18"W x 27.75"H	\$898.00
WPCSR-W-LL-H?P?N	elements wksurf Support Hinged R 18"W x 27.75"H	\$831.00
WPCSR-W-MM-H?P?A	elements wksurf Support Hinged R 18"W x 27.75"H	\$1,203.00
WPCSR-W-MM-H?P?N	elements wksurf Support Hinged R 18"W x 27.75"H	\$1,140.00
WPCSR-W-OO-H?P?A	elements wksurf Support Hinged R 18"W x 27.75"H	\$1,203.00
WPCSR-W-OO-H?P?N	elements wksurf Support Hinged R 18"W x 27.75"H	\$1,140.00
WPCSR-W-TL-H?P?A	elements wksurf Support Hinged R 18"W x 27.75"H	\$633.00
WPCSR-W-TL-H?P?N	elements wksurf Support Hinged R 18"W x 27.75"H	\$566.00
WPCSR-W-TT-H?P?A	elements wksurf Support Hinged R 18"W x 27.75"H	\$588.00
WPCSR-W-TT-H?P?N	elements wksurf Support Hinged R 18"W x 27.75"H	\$534.00
WRS3672-24-MB-LL-H?P?A	Rubix - Wardrobe Stge 36"W x 24"D x 72"H, HPL, Mobile	\$2,480.00
WRS3672-24-MB-LL-H?P?N	Rubix - Wardrobe Stge 36"W x 24"D x 72"H, HPL, Mobile	\$2,449.00
WRS3672-24-MB-TL-H?P?A	Rubix - Wardrobe Stge 36"W x 24"D x 72"H, TFL Cab, HPL doors, Mobile	\$2,071.00
WRS3672-24-MB-TL-H?P?N	Rubix - Wardrobe Stge 36"W x 24"D x 72"H, TFL Cab, HPL doors, Mobile	\$2,045.00
WS-2036-L	wksurf Corner Return Support, 24"D x 42"W	\$505.00
WS-C-0036-L	wksurf Round 36" Dia	\$521.00
WS-C-0036-L-G	wksurf Round 36" Dia	\$556.00
WS-C-0042-L	wksurf Round 42" Dia	\$579.00
WS-C-0042-L-G	wksurf Round 42" Dia	\$614.00
WS-C-0048-L	wksurf Round 48" Dia	\$646.00
WS-C-0048-L-G	wksurf Round 48" Dia	\$681.00
WS-C-13146-L	wksurf Rectangular Top 13"D x 146"W	\$425.00
WS-C-17108-L	wksurf Rectangular Top 17"D x 108"L	\$476.00
WS-C-17153-L	wksurf Rectangular Top 17"D x 153"W	\$761.00
WS-C-1842-L	wksurf Rectangular Top 18"D x 42"W	\$207.00
WS-C-1848-L	wksurf Rectangular Top 18"D x 48"W	\$207.00

TOTAL•LIBRARY

I N T E R I O R S

Model Number	General Description	Price
WS-C-1872-L	wksurf Rectangular Top 18"D x 72"W	\$284.00
WS-C-1896-L	wksurf Rectangular Top 18"D x 96"W	\$482.00
WS-C-20108-L	wksurf Rectangular Top 20"D x 108"W	\$360.00
WS-C-20120-L	wksurf Rectangular Top 20"D x 120"W	\$425.00
WS-C-20120-L-2G	wksurf Rectangular Top 20"D x 120"W	\$494.00
WS-C-20120-L-3G	wksurf Rectangular Top 20"D x 120"W	\$528.00
WS-C-20120-L-4G	wksurf Rectangular Top 20"D x 120"W	\$561.00
WS-C-20120-L-G	wksurf Rectangular Top 20"D x 120"W	\$459.00
WS-C-20144-L	wksurf Rectangular Top 20"D x 144"W	\$487.00
WS-C-20144-L-2G	wksurf Rectangular Top 20"D x 144"W	\$557.00
WS-C-20144-L-3G	wksurf Rectangular Top 20"D x 144"W	\$592.00
WS-C-20144-L-4G	wksurf Rectangular Top 20"D x 144"W	\$627.00
WS-C-20144-L-G	wksurf Rectangular Top 20"D x 144"W	\$523.00
WS-C-2030-L	wksurf Rectangular Top 20"D x 30"W	\$161.00
WS-C-2030-L-G	wksurf Rectangular Top 20"D x 30"W	\$195.00
WS-C-2036-L	wksurf Rectangular Top 20"D x 36"W	\$233.00
WS-C-2036-L-G	wksurf Rectangular Top 20"D x 36"W	\$267.00
WS-C-2042-L	wksurf Rectangular Top 20"D x 42"W	\$192.00
WS-C-2042-L-G	wksurf Rectangular Top 20"D x 42"W	\$227.00
WS-C-2048-L	wksurf Rectangular Top 20"D x 48"W	\$207.00
WS-C-2048-L-G	wksurf Rectangular Top 20"D x 48"W	\$244.00
WS-C-2060-L	wksurf Rectangular Top 20"D x 60"W	\$251.00
WS-C-2060-L-2G	wksurf Rectangular Top 20"D x 60"W	\$322.00
WS-C-2060-L-G	wksurf Rectangular Top 20"D x 60"W	\$286.00
WS-C-2072-L	wksurf Rectangular Top 20"D x 72"W	\$284.00
WS-C-2072-L-2G	wksurf Rectangular Top 20"D x 72"W	\$353.00
WS-C-2072-L-G	wksurf Rectangular Top 20"D x 72"W	\$319.00
WS-C-2084-L	wksurf Rectangular Top 20"D x 84"W	\$326.00
WS-C-2084-L-2G	wksurf Rectangular Top 20"D x 84"W	\$396.00
WS-C-2084-L-G	wksurf Rectangular Top 20"D x 84"W	\$362.00
WS-C-2096-L	wksurf Rectangular Top 20"D x 96"W	\$360.00
WS-C-2096-L-2G	wksurf Rectangular Top 20"D x 96"W	\$429.00
WS-C-2096-L-3G	wksurf Rectangular Top 20"D x 96"W	\$464.00
WS-C-2096-L-G	wksurf Rectangular Top 20"D x 96"W	\$392.00
WS-C-24106-L	wksurf Rectangular Top 24"D x 106"W	\$482.00
WS-C-24108-L	wksurf Rectangular Top 24"D x 108"W	\$482.00
WS-C-24120-L	wksurf Rectangular Top 24"D x 120"W	\$482.00
WS-C-24120-L-2G	wksurf Rectangular Top 24"D x 120"W	\$549.00
WS-C-24120-L-3G	wksurf Rectangular Top 24"D x 120"W	\$585.00
WS-C-24120-L-4G	wksurf Rectangular Top 24"D x 120"W	\$619.00
WS-C-24120-L-G	wksurf Rectangular Top 24"D x 120"W	\$517.00
WS-C-24132-L	wksurf Rectangular Top 24"D x 132"W	\$557.00
WS-C-24138-L	wksurf Rectangular Top 24"D x 138"W	\$557.00
WS-C-24144-L	wksurf Rectangular Top 24"D x 144"W	\$557.00
WS-C-24144-L-2G	wksurf Rectangular Top 24"D x 144"W	\$627.00
WS-C-24144-L-3G	wksurf Rectangular Top 24"D x 144"W	\$659.00
WS-C-24144-L-4G	wksurf Rectangular Top 24"D x 144"W	\$695.00
WS-C-24144-L-G	wksurf Rectangular Top 24"D x 144"W	\$592.00
WS-C-24180-L	wksurf Rectangular Top 24"D x 180"W	\$557.00
WS-C-2424-L	wksurf Rectangular Top 24"D x 24"W	\$176.00
WS-C-2430-L-G	wksurf Rectangular Top 24"D x 30"W	\$211.00

TOTAL•LIBRARY

I N T E R I O R S

Model Number	General Description	Price
WS-C-2436-L	wksurf Rectangular Top 24"D x 36"W	\$195.00
WS-C-2436-L-G	wksurf Rectangular Top 24"D x 36"W	\$229.00
WS-C-2442-L	wksurf Rectangular Top 24"D x 42"W	\$213.00
WS-C-2442-L-G	wksurf Rectangular Top 24"D x 42"W	\$249.00
WS-C-2448-L	wksurf Rectangular Top 24"D x 48"W	\$233.00
WS-C-2448-L-G	wksurf Rectangular Top 24"D x 48"W	\$152.00
WS-C-2454-L	wksurf Rectangular Top 24"D x 54"W	\$233.00
WS-C-2459-L	wksurf Rectangular Top 24"D x 59"W	\$282.00
WS-C-2460-L	wksurf Rectangular Top 24"D x 60"W	\$282.00
WS-C-2460-L-2G	wksurf Rectangular Top 24"D x 60"W	\$351.00
WS-C-2460-L-G	wksurf Rectangular Top 24"D x 60"W	\$318.00
WS-C-2462-L	wksurf Rectangular Top 24"D x 62"W	\$321.00
WS-C-2472-L	wksurf Rectangular Top 24"D x 72"W	\$321.00
WS-C-2472-L-2G	wksurf Rectangular Top 24"D x 72"W	\$389.00
WS-C-2472-L-G	wksurf Rectangular Top 24"D x 72"W	\$354.00
WS-C-2476-L	wksurf Rectangular Top 24"D x 76"W	\$368.00
WS-C-2478-L	wksurf Rectangular Top 24"D x 78"W	\$368.00
WS-C-2479-L	wksurf Rectangular Top 24"D x 79"W	\$368.00
WS-C-2484-L	wksurf Rectangular Top 24"D x 84"W	\$368.00
WS-C-2484-L-2G	wksurf Rectangular Top 24"D x 84"W	\$438.00
WS-C-2484-L-G	wksurf Rectangular Top 24"D x 84"W	\$403.00
WS-C-2485-L	wksurf Rectangular Top 24"D x 85"W	\$368.00
WS-C-2488-L	wksurf Rectangular Top 24"D x 88"W	\$406.00
WS-C-2490-L	wksurf Rectangular Top 24"D x 90"W	\$406.00
WS-C-2490-L	wksurf Rectangular Top 24"D x 90"W	\$406.00
WS-C-2496-L	wksurf Rectangular Top 24"D x 96"W	\$406.00
WS-C-2496-L-2G	wksurf Rectangular Top 24"D x 96"W	\$476.00
WS-C-2496-L-3G	wksurf Rectangular Top 24"D x 96"W	\$508.00
WS-C-2496-L-G	wksurf Rectangular Top 24"D x 96"W	\$440.00
WS-C-25186-L	wksurf Rectangular Top 25"D x 186"W	\$557.00
WS-C-2593-L	wksurf Rectangular Top 25"D x 93"W	\$406.00
WS-C-30120-L	wksurf Rectangular Top 30"D x 120"W	\$566.00
WS-C-30120-L-2G	wksurf Rectangular Top 30"D x 120"W	\$639.00
WS-C-30120-L-3G	wksurf Rectangular Top 30"D x 120"W	\$670.00
WS-C-30120-L-4G	wksurf Rectangular Top 30"D x 120"W	\$705.00
WS-C-30120-L-G	wksurf Rectangular Top 30"D x 120"W	\$601.00
WS-C-30144-L	wksurf Rectangular Top 30"D x 144"W	\$659.00
WS-C-30144-L-2G	wksurf Rectangular Top 30"D x 144"W	\$729.00
WS-C-30144-L-3G	wksurf Rectangular Top 30"D x 144"W	\$761.00
WS-C-30144-L-4G	wksurf Rectangular Top 30"D x 144"W	\$797.00
WS-C-30144-L-G	wksurf Rectangular Top 30"D x 144"W	\$695.00
WS-C-3030-L	wksurf Sq 30"D x 30"W	\$357.00
WS-C-3030-L-G	wksurf Sq 30"D x 30"W	\$391.00
WS-C-3036-L	wksurf Rectangular Top 30"D x 36"W	\$222.00
WS-C-3036-L-G	wksurf Rectangular Top 30"D x 36"W	\$255.00
WS-C-3042-L	wksurf Rectangular Top 30"D x 42"W	\$246.00
WS-C-3042-L-G	wksurf Rectangular Top 30"D x 42"W	\$281.00
WS-C-3048-L	wksurf Rectangular Top 30"D x 48"W	\$268.00
WS-C-3048-L-G	wksurf Rectangular Top 30"D x 48"W	\$303.00
WS-C-3060-L	wksurf Rectangular Top 30"D x 60"W	\$325.00
WS-C-3060-L-2G	wksurf Rectangular Top 30"D x 60"W	\$392.00

TOTAL•LIBRARY

I N T E R I O R S

Model Number	General Description	Price
WS-C-3060-L-G	wksurf Rectangular Top 30"D x 60"W	\$360.00
WS-C-3072-L	wksurf Rectangular Top 30"D x 72"W	\$371.00
WS-C-3072-L-2G	wksurf Rectangular Top 30"D x 72"W	\$520.00
WS-C-3072-L-G	wksurf Rectangular Top 30"D x 72"W	\$406.00
WS-C-3084-L	wksurf Rectangular Top 30"D x 84"W	\$429.00
WS-C-3084-L-2G	wksurf Rectangular Top 30"D x 84"W	\$497.00
WS-C-3084-L-G	wksurf Rectangular Top 30"D x 84"W	\$464.00
WS-C-3096-L	wksurf Rectangular Top 30"D x 96"W	\$476.00
WS-C-3096-L-2G	wksurf Rectangular Top 30"D x 96"W	\$544.00
WS-C-3096-L-3G	wksurf Rectangular Top 30"D x 96"W	\$579.00
WS-C-3096-L-G	wksurf Rectangular Top 30"D x 96"W	\$510.00
WS-C-36120-L	wksurf Rectangular Top 36"D x 120"W	\$654.00
WS-C-36120-L-2G	wksurf Rectangular Top 36"D x 120"W	\$721.00
WS-C-36120-L-3G	wksurf Rectangular Top 36"D x 120"W	\$756.00
WS-C-36120-L-4G	wksurf Rectangular Top 36"D x 120"W	\$792.00
WS-C-36120-L-G	wksurf Rectangular Top 36"D x 120"W	\$691.00
WS-C-36144-L	wksurf Rectangular Top 36"D x 144"W	\$761.00
WS-C-36144-L-2G	wksurf Rectangular Top 36"D x 144"W	\$831.00
WS-C-36144-L-3G	wksurf Rectangular Top 36"D x 144"W	\$866.00
WS-C-36144-L-4G	wksurf Rectangular Top 36"D x 144"W	\$901.00
WS-C-36144-L-G	wksurf Rectangular Top 36"D x 144"W	\$797.00
WS-C-3630-L	wksurf Rectangular Top 36"D x 30"W	\$222.00
WS-C-3630-L-G	wksurf Rectangular Top 36"D x 30"W	\$255.00
WS-C-3636-L	wksurf Sq 36"D x 36"W	\$408.00
WS-C-3636-L-G	wksurf Sq 36"D x 36"W	\$443.00
WS-C-3642-L	wksurf Rectangular Top 36"D x 42"W	\$278.00
WS-C-3642-L-G	wksurf Rectangular Top 36"D x 42"W	\$312.00
WS-C-3648-L	wksurf Rectangular Top 36"D x 48"W	\$304.00
WS-C-3648-L-G	wksurf Rectangular Top 36"D x 48"W	\$338.00
WS-C-3660-L	wksurf Rectangular Top 36"D x 60"W	\$370.00
WS-C-3660-L-2G	wksurf Rectangular Top 36"D x 60"W	\$439.00
WS-C-3660-L-G	wksurf Rectangular Top 36"D x 60"W	\$406.00
WS-C-3672-L	wksurf Rectangular Top 36"D x 72"W	\$425.00
WS-C-3672-L-2G	wksurf Rectangular Top 36"D x 72"W	\$494.00
WS-C-3672-L-G	wksurf Rectangular Top 36"D x 72"W	\$459.00
WS-C-3684-L	wksurf Rectangular Top 36"D x 84"W	\$489.00
WS-C-3684-L-2G	wksurf Rectangular Top 36"D x 84"W	\$560.00
WS-C-3684-L-G	wksurf Rectangular Top 36"D x 84"W	\$525.00
WS-C-3696-L	wksurf Rectangular Top 36"D x 96"W	\$544.00
WS-C-3696-L-2G	wksurf Rectangular Top 36"D x 96"W	\$614.00
WS-C-3696-L-3G	wksurf Rectangular Top 36"D x 96"W	\$648.00
WS-C-3696-L-G	wksurf Rectangular Top 36"D x 96"W	\$579.00
WS-C-4242-L	wksurf Sq 42"D x 42"W	\$467.00
WS-C-4242-L-G	wksurf Sq 42"D x 42"W	\$501.00
WS-C-4848-L	wksurf Sq 48"D x 48"W	\$535.00
WS-C-4848-L-G	wksurf Sq 48"D x 48"W	\$571.00
WS-E-0036-L	wksurf Round 36" Dia	\$563.00
WS-E-0036-L-G	wksurf Round 36" Dia	\$598.00
WS-E-0036-L-G-M	wksurf Round 36" Dia	\$598.00
WS-E-0036-L-M	wksurf Round 36" Dia	\$563.00
WS-E-0036-M	wksurf Round 36" Dia	\$674.00

TOTAL•LIBRARY

I N T E R I O R S

Model Number	General Description	Price
WS-E-0036-M-G	wksurf Round 36" Dia	\$708.00
WS-E-0036-O	wksurf Round 36" Dia	\$674.00
WS-E-0036-O-G	wksurf Round 36" Dia	\$708.00
WS-E-0042-L	wksurf Round 42" Dia	\$632.00
WS-E-0042-L-G	wksurf Round 42" Dia	\$665.00
WS-E-0042-L-G-M	wksurf Round 42" Dia	\$665.00
WS-E-0042-L-M	wksurf Round 42" Dia	\$632.00
WS-E-0042-M	wksurf Round 42" Dia	\$754.00
WS-E-0042-M-G	wksurf Round 42" Dia	\$788.00
WS-E-0042-O	wksurf Round 42" Dia	\$754.00
WS-E-0042-O-G	wksurf Round 42" Dia	\$788.00
WS-E-0048-L	wksurf Round 48" Dia	\$705.00
WS-E-0048-L-G	wksurf Round 48" Dia	\$741.00
WS-E-0048-L-G-M	wksurf Round 48" Dia	\$741.00
WS-E-0048-L-M	wksurf Round 48" Dia	\$705.00
WS-E-0048-M	wksurf Round 48" Dia	\$846.00
WS-E-0048-M-G	wksurf Round 48" Dia	\$881.00
WS-E-0048-O	wksurf Round 48" Dia	\$846.00
WS-E-0048-O-G	wksurf Round 48" Dia	\$881.00
WS-E-20120-L	wksurf Rectangular Top 20"D x 120"W	\$814.00
WS-E-20120-L-2G	wksurf Rectangular Top 20"D x 120"W	\$885.00
WS-E-20120-L-3G	wksurf Rectangular Top 20"D x 120"W	\$918.00
WS-E-20120-L-4G	wksurf Rectangular Top 20"D x 120"W	\$952.00
WS-E-20120-L-G	wksurf Rectangular Top 20"D x 120"W	\$849.00
WS-E-20120-L-M	wksurf Rectangular Top 20"D x 120"W	\$814.00
WS-E-20120-L-M-2G	wksurf Rectangular Top 20"D x 120"W	\$885.00
WS-E-20120-L-M-3G	wksurf Rectangular Top 20"D x 120"W	\$918.00
WS-E-20120-L-M-4G	wksurf Rectangular Top 20"D x 120"W	\$952.00
WS-E-20120-L-M-G	wksurf Rectangular Top 20"D x 120"W	\$849.00
WS-E-20120-M	wksurf Rectangular Top 20"D x 120"W	\$1,265.00
WS-E-20120-M-2G	wksurf Rectangular Top 20"D x 120"W	\$1,332.00
WS-E-20120-M-3G	wksurf Rectangular Top 20"D x 120"W	\$1,367.00
WS-E-20120-M-4G	wksurf Rectangular Top 20"D x 120"W	\$1,402.00
WS-E-20120-M-G	wksurf Rectangular Top 20"D x 120"W	\$1,300.00
WS-E-20120-O	wksurf Rectangular Top 20"D x 120"W	\$1,265.00
WS-E-20120-O-2G	wksurf Rectangular Top 20"D x 120"W	\$1,332.00
WS-E-20120-O-3G	wksurf Rectangular Top 20"D x 120"W	\$1,367.00
WS-E-20120-O-4G	wksurf Rectangular Top 20"D x 120"W	\$1,402.00
WS-E-20120-O-G	wksurf Rectangular Top 20"D x 120"W	\$1,300.00
WS-E-20144-L	wksurf Rectangular Top 20"D x 144"W	\$892.00
WS-E-20144-L-2G	wksurf Rectangular Top 20"D x 144"W	\$962.00
WS-E-20144-L-3G	wksurf Rectangular Top 20"D x 144"W	\$994.00
WS-E-20144-L-4G	wksurf Rectangular Top 20"D x 144"W	\$1,029.00
WS-E-20144-L-G	wksurf Rectangular Top 20"D x 144"W	\$927.00
WS-E-20144-L-M	wksurf Rectangular Top 20"D x 144"W	\$892.00
WS-E-20144-L-M-2G	wksurf Rectangular Top 20"D x 144"W	\$962.00
WS-E-20144-L-M-3G	wksurf Rectangular Top 20"D x 144"W	\$994.00
WS-E-20144-L-M-4G	wksurf Rectangular Top 20"D x 144"W	\$1,029.00
WS-E-20144-L-M-G	wksurf Rectangular Top 20"D x 144"W	\$927.00
WS-E-20144-M	wksurf Rectangular Top 20"D x 144"W	\$1,393.00
WS-E-20144-M-2G	wksurf Rectangular Top 20"D x 144"W	\$1,460.00

TOTAL•LIBRARY

INTERIORS

Model Number	General Description	Price
WS-E-20144-M-3G	wksurf Rectangular Top 20"D x 144"W	\$1,495.00
WS-E-20144-M-4G	wksurf Rectangular Top 20"D x 144"W	\$1,530.00
WS-E-20144-M-G	wksurf Rectangular Top 20"D x 144"W	\$1,426.00
WS-E-20144-O	wksurf Rectangular Top 20"D x 144"W	\$1,393.00
WS-E-20144-O-2G	wksurf Rectangular Top 20"D x 144"W	\$1,460.00
WS-E-20144-O-3G	wksurf Rectangular Top 20"D x 144"W	\$1,495.00
WS-E-20144-O-4G	wksurf Rectangular Top 20"D x 144"W	\$1,530.00
WS-E-20144-O-G	wksurf Rectangular Top 20"D x 144"W	\$1,426.00
WS-E-2030-L	wksurf Rectangular Top 20"D x 30"W	\$351.00
WS-E-2030-L-G	wksurf Rectangular Top 20"D x 30"W	\$385.00
WS-E-2030-L-M	wksurf Rectangular Top 20"D x 30"W	\$351.00
WS-E-2030-L-M-G	wksurf Rectangular Top 20"D x 30"W	\$385.00
WS-E-2030-M	wksurf Rectangular Top 20"D x 30"W	\$435.00
WS-E-2030-M-G	wksurf Rectangular Top 20"D x 30"W	\$469.00
WS-E-2030-O	wksurf Rectangular Top 20"D x 30"W	\$435.00
WS-E-2030-O-G	wksurf Rectangular Top 20"D x 30"W	\$469.00
WS-E-2036-L	wksurf Rectangular Top 20"D x 36"W	\$370.00
WS-E-2036-L-G	wksurf Rectangular Top 20"D x 36"W	\$406.00
WS-E-2036-L-M	wksurf Rectangular Top 20"D x 36"W	\$370.00
WS-E-2036-L-M-G	wksurf Rectangular Top 20"D x 36"W	\$406.00
WS-E-2036-M	wksurf Rectangular Top 20"D x 36"W	\$461.00
WS-E-2036-M-G	wksurf Rectangular Top 20"D x 36"W	\$495.00
WS-E-2036-O	wksurf Rectangular Top 20"D x 36"W	\$461.00
WS-E-2036-O-G	wksurf Rectangular Top 20"D x 36"W	\$495.00
WS-E-2042-L	wksurf Rectangular Top 20"D x 42"W	\$389.00
WS-E-2042-L-G	wksurf Rectangular Top 20"D x 42"W	\$425.00
WS-E-2042-L-M	wksurf Rectangular Top 20"D x 42"W	\$389.00
WS-E-2042-L-M-G	wksurf Rectangular Top 20"D x 42"W	\$425.00
WS-E-2042-M	wksurf Rectangular Top 20"D x 42"W	\$485.00
WS-E-2042-M-G	wksurf Rectangular Top 20"D x 42"W	\$520.00
WS-E-2042-O	wksurf Rectangular Top 20"D x 42"W	\$485.00
WS-E-2042-O-G	wksurf Rectangular Top 20"D x 42"W	\$520.00
WS-E-2048-L	wksurf Rectangular Top 20"D x 48"W	\$409.00
WS-E-2048-L-G	wksurf Rectangular Top 20"D x 48"W	\$444.00
WS-E-2048-L-M	wksurf Rectangular Top 20"D x 48"W	\$409.00
WS-E-2048-L-M-G	wksurf Rectangular Top 20"D x 48"W	\$444.00
WS-E-2048-M	wksurf Rectangular Top 20"D x 48"W	\$508.00
WS-E-2048-M-G	wksurf Rectangular Top 20"D x 48"W	\$543.00
WS-E-2048-O	wksurf Rectangular Top 20"D x 48"W	\$508.00
WS-E-2048-O-G	wksurf Rectangular Top 20"D x 48"W	\$543.00
WS-E-2060-L	wksurf Rectangular Top 20"D x 60"W	\$519.00
WS-E-2060-L-2G	wksurf Rectangular Top 20"D x 60"W	\$587.00
WS-E-2060-L-G	wksurf Rectangular Top 20"D x 60"W	\$553.00
WS-E-2060-L-M	wksurf Rectangular Top 20"D x 60"W	\$519.00
WS-E-2060-L-M-2G	wksurf Rectangular Top 20"D x 60"W	\$587.00
WS-E-2060-L-M-G	wksurf Rectangular Top 20"D x 60"W	\$553.00
WS-E-2060-M	wksurf Rectangular Top 20"D x 60"W	\$630.00
WS-E-2060-M-2G	wksurf Rectangular Top 20"D x 60"W	\$697.00
WS-E-2060-M-G	wksurf Rectangular Top 20"D x 60"W	\$662.00
WS-E-2060-O	wksurf Rectangular Top 20"D x 60"W	\$630.00
WS-E-2060-O-2G	wksurf Rectangular Top 20"D x 60"W	\$697.00

TOTAL•LIBRARY

I N T E R I O R S

Model Number	General Description	Price
WS-E-2060-O-G	wksurf Rectangular Top 20"D x 60"W	\$662.00
WS-E-2072-L	wksurf Rectangular Top 20"D x 72"W	\$558.00
WS-E-2072-L-2G	wksurf Rectangular Top 20"D x 72"W	\$627.00
WS-E-2072-L-G	wksurf Rectangular Top 20"D x 72"W	\$593.00
WS-E-2072-L-M	wksurf Rectangular Top 20"D x 72"W	\$558.00
WS-E-2072-L-M-2G	wksurf Rectangular Top 20"D x 72"W	\$627.00
WS-E-2072-L-M-G	wksurf Rectangular Top 20"D x 72"W	\$593.00
WS-E-2072-M	wksurf Rectangular Top 20"D x 72"W	\$678.00
WS-E-2072-M-2G	wksurf Rectangular Top 20"D x 72"W	\$749.00
WS-E-2072-M-G	wksurf Rectangular Top 20"D x 72"W	\$713.00
WS-E-2072-O	wksurf Rectangular Top 20"D x 72"W	\$678.00
WS-E-2072-O-2G	wksurf Rectangular Top 20"D x 72"W	\$749.00
WS-E-2072-O-G	wksurf Rectangular Top 20"D x 72"W	\$713.00
WS-E-2084-L	wksurf Rectangular Top 20"D x 84"W	\$645.00
WS-E-2084-L-2G	wksurf Rectangular Top 20"D x 84"W	\$715.00
WS-E-2084-L-G	wksurf Rectangular Top 20"D x 84"W	\$680.00
WS-E-2084-L-M	wksurf Rectangular Top 20"D x 84"W	\$645.00
WS-E-2084-L-M-2G	wksurf Rectangular Top 20"D x 84"W	\$715.00
WS-E-2084-L-M-G	wksurf Rectangular Top 20"D x 84"W	\$680.00
WS-E-2084-M	wksurf Rectangular Top 20"D x 84"W	\$828.00
WS-E-2084-M-2G	wksurf Rectangular Top 20"D x 84"W	\$895.00
WS-E-2084-M-G	wksurf Rectangular Top 20"D x 84"W	\$860.00
WS-E-2084-O	wksurf Rectangular Top 20"D x 84"W	\$828.00
WS-E-2084-O-2G	wksurf Rectangular Top 20"D x 84"W	\$895.00
WS-E-2084-O-G	wksurf Rectangular Top 20"D x 84"W	\$860.00
WS-E-2096-L	wksurf Rectangular Top 20"D x 96"W	\$683.00
WS-E-2096-L-2G	wksurf Rectangular Top 20"D x 96"W	\$754.00
WS-E-2096-L-3G	wksurf Rectangular Top 20"D x 96"W	\$788.00
WS-E-2096-L-G	wksurf Rectangular Top 20"D x 96"W	\$718.00
WS-E-2096-L-M	wksurf Rectangular Top 20"D x 96"W	\$683.00
WS-E-2096-L-M-2G	wksurf Rectangular Top 20"D x 96"W	\$754.00
WS-E-2096-L-M-3G	wksurf Rectangular Top 20"D x 96"W	\$788.00
WS-E-2096-L-M-G	wksurf Rectangular Top 20"D x 96"W	\$718.00
WS-E-2096-M	wksurf Rectangular Top 20"D x 96"W	\$875.00
WS-E-2096-M-2G	wksurf Rectangular Top 20"D x 96"W	\$945.00
WS-E-2096-M-3G	wksurf Rectangular Top 20"D x 96"W	\$977.00
WS-E-2096-M-G	wksurf Rectangular Top 20"D x 96"W	\$910.00
WS-E-2096-O	wksurf Rectangular Top 20"D x 96"W	\$875.00
WS-E-2096-O-2G	wksurf Rectangular Top 20"D x 96"W	\$945.00
WS-E-2096-O-3G	wksurf Rectangular Top 20"D x 96"W	\$977.00
WS-E-2096-O-G	wksurf Rectangular Top 20"D x 96"W	\$910.00
WS-E-24120-L	wksurf Rectangular Top 24"D x 120"W	\$873.00
WS-E-24120-L-2G	wksurf Rectangular Top 24"D x 120"W	\$942.00
WS-E-24120-L-3G	wksurf Rectangular Top 24"D x 120"W	\$976.00
WS-E-24120-L-4G	wksurf Rectangular Top 24"D x 120"W	\$1,010.00
WS-E-24120-L-G	wksurf Rectangular Top 24"D x 120"W	\$908.00
WS-E-24120-L-M	wksurf Rectangular Top 24"D x 120"W	\$873.00
WS-E-24120-L-M-2G	wksurf Rectangular Top 24"D x 120"W	\$942.00
WS-E-24120-L-M-3G	wksurf Rectangular Top 24"D x 120"W	\$976.00
WS-E-24120-L-M-4G	wksurf Rectangular Top 24"D x 120"W	\$1,010.00
WS-E-24120-L-M-G	wksurf Rectangular Top 24"D x 120"W	\$908.00

TOTAL•LIBRARY

I N T E R I O R S

Model Number	General Description	Price
WS-E-24120-M	wksurf Rectangular Top 24"D x 120"W	\$1,364.00
WS-E-24120-M-2G	wksurf Rectangular Top 24"D x 120"W	\$1,434.00
WS-E-24120-M-3G	wksurf Rectangular Top 24"D x 120"W	\$1,466.00
WS-E-24120-M-4G	wksurf Rectangular Top 24"D x 120"W	\$1,501.00
WS-E-24120-M-G	wksurf Rectangular Top 24"D x 120"W	\$1,399.00
WS-E-24120-O	wksurf Rectangular Top 24"D x 120"W	\$1,364.00
WS-E-24120-O-2G	wksurf Rectangular Top 24"D x 120"W	\$1,434.00
WS-E-24120-O-3G	wksurf Rectangular Top 24"D x 120"W	\$1,466.00
WS-E-24120-O-4G	wksurf Rectangular Top 24"D x 120"W	\$1,501.00
WS-E-24120-O-G	wksurf Rectangular Top 24"D x 120"W	\$1,399.00
WS-E-24144-L	wksurf Rectangular Top 24"D x 144"W	\$965.00
WS-E-24144-L-2G	wksurf Rectangular Top 24"D x 144"W	\$1,035.00
WS-E-24144-L-3G	wksurf Rectangular Top 24"D x 144"W	\$1,066.00
WS-E-24144-L-4G	wksurf Rectangular Top 24"D x 144"W	\$1,101.00
WS-E-24144-L-G	wksurf Rectangular Top 24"D x 144"W	\$997.00
WS-E-24144-L-M	wksurf Rectangular Top 24"D x 144"W	\$965.00
WS-E-24144-L-M-2G	wksurf Rectangular Top 24"D x 144"W	\$1,035.00
WS-E-24144-L-M-3G	wksurf Rectangular Top 24"D x 144"W	\$1,066.00
WS-E-24144-L-M-4G	wksurf Rectangular Top 24"D x 144"W	\$1,101.00
WS-E-24144-L-M-G	wksurf Rectangular Top 24"D x 144"W	\$997.00
WS-E-24144-M	wksurf Rectangular Top 24"D x 144"W	\$1,511.00
WS-E-24144-M-2G	wksurf Rectangular Top 24"D x 144"W	\$1,579.00
WS-E-24144-M-3G	wksurf Rectangular Top 24"D x 144"W	\$1,614.00
WS-E-24144-M-4G	wksurf Rectangular Top 24"D x 144"W	\$1,649.00
WS-E-24144-M-G	wksurf Rectangular Top 24"D x 144"W	\$1,544.00
WS-E-24144-O	wksurf Rectangular Top 24"D x 144"W	\$1,511.00
WS-E-24144-O-2G	wksurf Rectangular Top 24"D x 144"W	\$1,579.00
WS-E-24144-O-3G	wksurf Rectangular Top 24"D x 144"W	\$1,614.00
WS-E-24144-O-4G	wksurf Rectangular Top 24"D x 144"W	\$1,649.00
WS-E-24144-O-G	wksurf Rectangular Top 24"D x 144"W	\$1,544.00
WS-E-2430-L	wksurf Rectangular Top 24"D x 30"W	\$368.00
WS-E-2430-L-G	wksurf Rectangular Top 24"D x 30"W	\$403.00
WS-E-2430-L-M	wksurf Rectangular Top 24"D x 30"W	\$368.00
WS-E-2430-L-M-G	wksurf Rectangular Top 24"D x 30"W	\$403.00
WS-E-2430-M	wksurf Rectangular Top 24"D x 30"W	\$430.00
WS-E-2430-M-G	wksurf Rectangular Top 24"D x 30"W	\$465.00
WS-E-2430-O	wksurf Rectangular Top 24"D x 30"W	\$430.00
WS-E-2430-O-G	wksurf Rectangular Top 24"D x 30"W	\$465.00
WS-E-2436-L	wksurf Rectangular Top 24"D x 36"W	\$390.00
WS-E-2436-L-G	wksurf Rectangular Top 24"D x 36"W	\$426.00
WS-E-2436-L-M	wksurf Rectangular Top 24"D x 36"W	\$390.00
WS-E-2436-L-M-G	wksurf Rectangular Top 24"D x 36"W	\$426.00
WS-E-2436-M	wksurf Rectangular Top 24"D x 36"W	\$485.00
WS-E-2436-M-G	wksurf Rectangular Top 24"D x 36"W	\$520.00
WS-E-2436-O	wksurf Rectangular Top 24"D x 36"W	\$485.00
WS-E-2436-O-G	wksurf Rectangular Top 24"D x 36"W	\$520.00
WS-E-2442-L	wksurf Rectangular Top 24"D x 42"W	\$412.00
WS-E-2442-L-G	wksurf Rectangular Top 24"D x 42"W	\$446.00
WS-E-2442-L-M	wksurf Rectangular Top 24"D x 42"W	\$412.00
WS-E-2442-L-M-G	wksurf Rectangular Top 24"D x 42"W	\$446.00
WS-E-2442-M	wksurf Rectangular Top 24"D x 42"W	\$514.00

TOTAL•LIBRARY

INTERIORS

Model Number	General Description	Price
WS-E-2442-M-G	wksurf Rectangular Top 24"D x 42"W	\$546.00
WS-E-2442-O	wksurf Rectangular Top 24"D x 42"W	\$514.00
WS-E-2442-O-G	wksurf Rectangular Top 24"D x 42"W	\$546.00
WS-E-2448-L	wksurf Rectangular Top 24"D x 48"W	\$436.00
WS-E-2448-L-G	wksurf Rectangular Top 24"D x 48"W	\$470.00
WS-E-2448-L-M	wksurf Rectangular Top 24"D x 48"W	\$436.00
WS-E-2448-L-M-G	wksurf Rectangular Top 24"D x 48"W	\$470.00
WS-E-2448-M	wksurf Rectangular Top 24"D x 48"W	\$542.00
WS-E-2448-M-G	wksurf Rectangular Top 24"D x 48"W	\$577.00
WS-E-2448-O	wksurf Rectangular Top 24"D x 48"W	\$542.00
WS-E-2448-O-G	wksurf Rectangular Top 24"D x 48"W	\$577.00
WS-E-2460-L	wksurf Rectangular Top 24"D x 60"W	\$548.00
WS-E-2460-L-2G	wksurf Rectangular Top 24"D x 60"W	\$618.00
WS-E-2460-L-G	wksurf Rectangular Top 24"D x 60"W	\$584.00
WS-E-2460-L-M	wksurf Rectangular Top 24"D x 60"W	\$548.00
WS-E-2460-L-M-2G	wksurf Rectangular Top 24"D x 60"W	\$618.00
WS-E-2460-L-M-G	wksurf Rectangular Top 24"D x 60"W	\$584.00
WS-E-2460-M	wksurf Rectangular Top 24"D x 60"W	\$665.00
WS-E-2460-M-2G	wksurf Rectangular Top 24"D x 60"W	\$735.00
WS-E-2460-M-G	wksurf Rectangular Top 24"D x 60"W	\$701.00
WS-E-2460-O	wksurf Rectangular Top 24"D x 60"W	\$665.00
WS-E-2460-O-2G	wksurf Rectangular Top 24"D x 60"W	\$735.00
WS-E-2460-O-G	wksurf Rectangular Top 24"D x 60"W	\$701.00
WS-E-2472-L	wksurf Rectangular Top 24"D x 72"W	\$595.00
WS-E-2472-L-2G	wksurf Rectangular Top 24"D x 72"W	\$663.00
WS-E-2472-L-G	wksurf Rectangular Top 24"D x 72"W	\$630.00
WS-E-2472-L-M	wksurf Rectangular Top 24"D x 72"W	\$595.00
WS-E-2472-L-M-2G	wksurf Rectangular Top 24"D x 72"W	\$663.00
WS-E-2472-L-M-G	wksurf Rectangular Top 24"D x 72"W	\$630.00
WS-E-2472-M	wksurf Rectangular Top 24"D x 72"W	\$721.00
WS-E-2472-M-2G	wksurf Rectangular Top 24"D x 72"W	\$792.00
WS-E-2472-M-G	wksurf Rectangular Top 24"D x 72"W	\$756.00
WS-E-2472-O	wksurf Rectangular Top 24"D x 72"W	\$721.00
WS-E-2472-O-2G	wksurf Rectangular Top 24"D x 72"W	\$792.00
WS-E-2472-O-G	wksurf Rectangular Top 24"D x 72"W	\$756.00
WS-E-2484-L	wksurf Rectangular Top 24"D x 84"W	\$691.00
WS-E-2484-L-2G	wksurf Rectangular Top 24"D x 84"W	\$756.00
WS-E-2484-L-G	wksurf Rectangular Top 24"D x 84"W	\$721.00
WS-E-2484-L-M	wksurf Rectangular Top 24"D x 84"W	\$691.00
WS-E-2484-L-M-2G	wksurf Rectangular Top 24"D x 84"W	\$756.00
WS-E-2484-L-M-G	wksurf Rectangular Top 24"D x 84"W	\$721.00
WS-E-2484-M	wksurf Rectangular Top 24"D x 84"W	\$877.00
WS-E-2484-M-2G	wksurf Rectangular Top 24"D x 84"W	\$946.00
WS-E-2484-M-G	wksurf Rectangular Top 24"D x 84"W	\$912.00
WS-E-2484-O	wksurf Rectangular Top 24"D x 84"W	\$877.00
WS-E-2484-O-2G	wksurf Rectangular Top 24"D x 84"W	\$946.00
WS-E-2484-O-G	wksurf Rectangular Top 24"D x 84"W	\$912.00
WS-E-2496-L	wksurf Rectangular Top 24"D x 96"W	\$735.00
WS-E-2496-L-2G	wksurf Rectangular Top 24"D x 96"W	\$803.00
WS-E-2496-L-3G	wksurf Rectangular Top 24"D x 96"W	\$837.00
WS-E-2496-L-G	wksurf Rectangular Top 24"D x 96"W	\$770.00

TOTAL•LIBRARY

I N T E R I O R S

Model Number	General Description	Price
WS-E-2496-L-M	wksurf Rectangular Top 24"D x 96"W	\$735.00
WS-E-2496-L-M-2G	wksurf Rectangular Top 24"D x 96"W	\$803.00
WS-E-2496-L-M-3G	wksurf Rectangular Top 24"D x 96"W	\$837.00
WS-E-2496-L-M-G	wksurf Rectangular Top 24"D x 96"W	\$770.00
WS-E-2496-M	wksurf Rectangular Top 24"D x 96"W	\$935.00
WS-E-2496-M-2G	wksurf Rectangular Top 24"D x 96"W	\$1,005.00
WS-E-2496-M-3G	wksurf Rectangular Top 24"D x 96"W	\$1,040.00
WS-E-2496-M-G	wksurf Rectangular Top 24"D x 96"W	\$970.00
WS-E-2496-O	wksurf Rectangular Top 24"D x 96"W	\$935.00
WS-E-2496-O-2G	wksurf Rectangular Top 24"D x 96"W	\$1,005.00
WS-E-2496-O-3G	wksurf Rectangular Top 24"D x 96"W	\$1,040.00
WS-E-2496-O-G	wksurf Rectangular Top 24"D x 96"W	\$970.00
WS-E-30120-L	wksurf Rectangular Top 30"D x 120"W	\$965.00
WS-E-30120-L-2G	wksurf Rectangular Top 30"D x 120"W	\$1,035.00
WS-E-30120-L-3G	wksurf Rectangular Top 30"D x 120"W	\$1,066.00
WS-E-30120-L-4G	wksurf Rectangular Top 30"D x 120"W	\$1,101.00
WS-E-30120-L-G	wksurf Rectangular Top 30"D x 120"W	\$997.00
WS-E-30120-L-M	wksurf Rectangular Top 30"D x 120"W	\$965.00
WS-E-30120-L-M-2G	wksurf Rectangular Top 30"D x 120"W	\$1,035.00
WS-E-30120-L-M-3G	wksurf Rectangular Top 30"D x 120"W	\$1,066.00
WS-E-30120-L-M-4G	wksurf Rectangular Top 30"D x 120"W	\$1,101.00
WS-E-30120-L-M-G	wksurf Rectangular Top 30"D x 120"W	\$997.00
WS-E-30120-M	wksurf Rectangular Top 30"D x 120"W	\$1,512.00
WS-E-30120-M-2G	wksurf Rectangular Top 30"D x 120"W	\$1,581.00
WS-E-30120-M-3G	wksurf Rectangular Top 30"D x 120"W	\$1,616.00
WS-E-30120-M-4G	wksurf Rectangular Top 30"D x 120"W	\$1,652.00
WS-E-30120-M-G	wksurf Rectangular Top 30"D x 120"W	\$1,547.00
WS-E-30120-O	wksurf Rectangular Top 30"D x 120"W	\$1,512.00
WS-E-30120-O-2G	wksurf Rectangular Top 30"D x 120"W	\$1,581.00
WS-E-30120-O-3G	wksurf Rectangular Top 30"D x 120"W	\$1,616.00
WS-E-30120-O-4G	wksurf Rectangular Top 30"D x 120"W	\$1,652.00
WS-E-30120-O-G	wksurf Rectangular Top 30"D x 120"W	\$1,547.00
WS-E-30144-L	wksurf Rectangular Top 30"D x 144"W	\$1,070.00
WS-E-30144-L-2G	wksurf Rectangular Top 30"D x 144"W	\$1,140.00
WS-E-30144-L-3G	wksurf Rectangular Top 30"D x 144"W	\$1,172.00
WS-E-30144-L-4G	wksurf Rectangular Top 30"D x 144"W	\$1,208.00
WS-E-30144-L-G	wksurf Rectangular Top 30"D x 144"W	\$1,105.00
WS-E-30144-L-M	wksurf Rectangular Top 30"D x 144"W	\$1,070.00
WS-E-30144-L-M-2G	wksurf Rectangular Top 30"D x 144"W	\$1,140.00
WS-E-30144-L-M-3G	wksurf Rectangular Top 30"D x 144"W	\$1,172.00
WS-E-30144-L-M-4G	wksurf Rectangular Top 30"D x 144"W	\$1,208.00
WS-E-30144-L-M-G	wksurf Rectangular Top 30"D x 144"W	\$1,105.00
WS-E-30144-M	wksurf Rectangular Top 30"D x 144"W	\$1,689.00
WS-E-30144-M-2G	wksurf Rectangular Top 30"D x 144"W	\$1,758.00
WS-E-30144-M-3G	wksurf Rectangular Top 30"D x 144"W	\$1,791.00
WS-E-30144-M-4G	wksurf Rectangular Top 30"D x 144"W	\$1,826.00
WS-E-30144-M-G	wksurf Rectangular Top 30"D x 144"W	\$1,723.00
WS-E-30144-O	wksurf Rectangular Top 30"D x 144"W	\$1,689.00
WS-E-30144-O-2G	wksurf Rectangular Top 30"D x 144"W	\$1,758.00
WS-E-30144-O-3G	wksurf Rectangular Top 30"D x 144"W	\$1,791.00
WS-E-30144-O-4G	wksurf Rectangular Top 30"D x 144"W	\$1,826.00

TOTAL•LIBRARY

I N T E R I O R S

Model Number	General Description	Price
WS-E-30144-O-G	wksurf Rectangular Top 30"D x 144"W	\$1,723.00
WS-E-3030-L	wksurf Sq 30"D x 30"W	\$410.00
WS-E-3030-L	wksurf Sq 30"D x 30"W	\$410.00
WS-E-3030-L-G	wksurf Sq 30"D x 30"W	\$444.00
WS-E-3030-L-G	wksurf Sq 30"D x 30"W	\$444.00
WS-E-3030-M	wksurf Sq 30"D x 30"W	\$505.00
WS-E-3030-M	wksurf Sq 30"D x 30"W	\$505.00
WS-E-3030-M-G	wksurf Sq 30"D x 30"W	\$541.00
WS-E-3030-M-G	wksurf Sq 30"D x 30"W	\$541.00
WS-E-3030-O	wksurf Sq 30"D x 30"W	\$505.00
WS-E-3030-O	wksurf Sq 30"D x 30"W	\$505.00
WS-E-3030-O-G	wksurf Sq 30"D x 30"W	\$541.00
WS-E-3030-O-G	wksurf Sq 30"D x 30"W	\$541.00
WS-E-3036-L	wksurf Rectangular Top 30"D x 36"W	\$423.00
WS-E-3036-L-G	wksurf Rectangular Top 30"D x 36"W	\$457.00
WS-E-3036-L-M	wksurf Rectangular Top 30"D x 36"W	\$423.00
WS-E-3036-L-M-G	wksurf Rectangular Top 30"D x 36"W	\$457.00
WS-E-3036-M	wksurf Rectangular Top 30"D x 36"W	\$523.00
WS-E-3036-M-G	wksurf Rectangular Top 30"D x 36"W	\$558.00
WS-E-3036-O	wksurf Rectangular Top 30"D x 36"W	\$523.00
WS-E-3036-O-G	wksurf Rectangular Top 30"D x 36"W	\$558.00
WS-E-3042-L	wksurf Rectangular Top 30"D x 42"W	\$447.00
WS-E-3042-L-G	wksurf Rectangular Top 30"D x 42"W	\$470.00
WS-E-3042-L-M	wksurf Rectangular Top 30"D x 42"W	\$447.00
WS-E-3042-L-M-G	wksurf Rectangular Top 30"D x 42"W	\$470.00
WS-E-3042-M	wksurf Rectangular Top 30"D x 42"W	\$557.00
WS-E-3042-M-G	wksurf Rectangular Top 30"D x 42"W	\$592.00
WS-E-3042-O	wksurf Rectangular Top 30"D x 42"W	\$557.00
WS-E-3042-O-G	wksurf Rectangular Top 30"D x 42"W	\$592.00
WS-E-3048-L	wksurf Rectangular Top 30"D x 48"W	\$476.00
WS-E-3048-L-G	wksurf Rectangular Top 30"D x 48"W	\$508.00
WS-E-3048-L-M	wksurf Rectangular Top 30"D x 48"W	\$476.00
WS-E-3048-L-M-G	wksurf Rectangular Top 30"D x 48"W	\$508.00
WS-E-3048-M	wksurf Rectangular Top 30"D x 48"W	\$591.00
WS-E-3048-M-G	wksurf Rectangular Top 30"D x 48"W	\$623.00
WS-E-3048-O	wksurf Rectangular Top 30"D x 48"W	\$591.00
WS-E-3048-O-G	wksurf Rectangular Top 30"D x 48"W	\$623.00
WS-E-3060-L	wksurf Rectangular Top 30"D x 60"W	\$598.00
WS-E-3060-L-2G	wksurf Rectangular Top 30"D x 60"W	\$665.00
WS-E-3060-L-G	wksurf Rectangular Top 30"D x 60"W	\$633.00
WS-E-3060-L-M	wksurf Rectangular Top 30"D x 60"W	\$598.00
WS-E-3060-L-M-2G	wksurf Rectangular Top 30"D x 60"W	\$665.00
WS-E-3060-L-M-G	wksurf Rectangular Top 30"D x 60"W	\$633.00
WS-E-3060-M	wksurf Rectangular Top 30"D x 60"W	\$723.00
WS-E-3060-M-2G	wksurf Rectangular Top 30"D x 60"W	\$793.00
WS-E-3060-M-G	wksurf Rectangular Top 30"D x 60"W	\$757.00
WS-E-3060-O	wksurf Rectangular Top 30"D x 60"W	\$723.00
WS-E-3060-O-2G	wksurf Rectangular Top 30"D x 60"W	\$793.00
WS-E-3060-O-G	wksurf Rectangular Top 30"D x 60"W	\$757.00
WS-E-3072-L	wksurf Rectangular Top 30"D x 72"W	\$651.00
WS-E-3072-L-2G	wksurf Rectangular Top 30"D x 72"W	\$718.00

TOTAL•LIBRARY

INTERIORS

Model Number	General Description	Price
WS-E-3072-L-G	wksurf Rectangular Top 30"D x 72"W	\$683.00
WS-E-3072-L-M	wksurf Rectangular Top 30"D x 72"W	\$651.00
WS-E-3072-L-M-2G	wksurf Rectangular Top 30"D x 72"W	\$718.00
WS-E-3072-L-M-G	wksurf Rectangular Top 30"D x 72"W	\$683.00
WS-E-3072-M	wksurf Rectangular Top 30"D x 72"W	\$790.00
WS-E-3072-M-2G	wksurf Rectangular Top 30"D x 72"W	\$859.00
WS-E-3072-M-G	wksurf Rectangular Top 30"D x 72"W	\$825.00
WS-E-3072-O	wksurf Rectangular Top 30"D x 72"W	\$790.00
WS-E-3072-O-2G	wksurf Rectangular Top 30"D x 72"W	\$859.00
WS-E-3072-O-G	wksurf Rectangular Top 30"D x 72"W	\$825.00
WS-E-3084-L	wksurf Rectangular Top 30"D x 84"W	\$754.00
WS-E-3084-L-2G	wksurf Rectangular Top 30"D x 84"W	\$822.00
WS-E-3084-L-G	wksurf Rectangular Top 30"D x 84"W	\$788.00
WS-E-3084-L-M	wksurf Rectangular Top 30"D x 84"W	\$754.00
WS-E-3084-L-M-2G	wksurf Rectangular Top 30"D x 84"W	\$822.00
WS-E-3084-L-M-G	wksurf Rectangular Top 30"D x 84"W	\$788.00
WS-E-3084-M	wksurf Rectangular Top 30"D x 84"W	\$956.00
WS-E-3084-M-2G	wksurf Rectangular Top 30"D x 84"W	\$1,024.00
WS-E-3084-M-G	wksurf Rectangular Top 30"D x 84"W	\$990.00
WS-E-3084-O	wksurf Rectangular Top 30"D x 84"W	\$956.00
WS-E-3084-O-2G	wksurf Rectangular Top 30"D x 84"W	\$1,024.00
WS-E-3084-O-G	wksurf Rectangular Top 30"D x 84"W	\$990.00
WS-E-3096-L	wksurf Rectangular Top 30"D x 96"W	\$808.00
WS-E-3096-L-2G	wksurf Rectangular Top 30"D x 96"W	\$875.00
WS-E-3096-L-3G	wksurf Rectangular Top 30"D x 96"W	\$910.00
WS-E-3096-L-G	wksurf Rectangular Top 30"D x 96"W	\$840.00
WS-E-3096-L-M	wksurf Rectangular Top 30"D x 96"W	\$808.00
WS-E-3096-L-M-2G	wksurf Rectangular Top 30"D x 96"W	\$875.00
WS-E-3096-L-M-3G	wksurf Rectangular Top 30"D x 96"W	\$910.00
WS-E-3096-L-M-G	wksurf Rectangular Top 30"D x 96"W	\$840.00
WS-E-3096-M	wksurf Rectangular Top 30"D x 96"W	\$1,022.00
WS-E-3096-M-2G	wksurf Rectangular Top 30"D x 96"W	\$1,091.00
WS-E-3096-M-3G	wksurf Rectangular Top 30"D x 96"W	\$1,125.00
WS-E-3096-M-G	wksurf Rectangular Top 30"D x 96"W	\$1,055.00
WS-E-3096-O	wksurf Rectangular Top 30"D x 96"W	\$1,022.00
WS-E-3096-O-2G	wksurf Rectangular Top 30"D x 96"W	\$1,091.00
WS-E-3096-O-3G	wksurf Rectangular Top 30"D x 96"W	\$1,125.00
WS-E-3096-O-G	wksurf Rectangular Top 30"D x 96"W	\$1,055.00
WS-E-36120-L	wksurf Rectangular Top 36"D x 120"W	\$1,054.00
WS-E-36120-L-2G	wksurf Rectangular Top 36"D x 120"W	\$1,122.00
WS-E-36120-L-3G	wksurf Rectangular Top 36"D x 120"W	\$584.00
WS-E-36120-L-4G	wksurf Rectangular Top 36"D x 120"W	\$616.00
WS-E-36120-L-G	wksurf Rectangular Top 36"D x 120"W	\$1,090.00
WS-E-36120-L-M	wksurf Rectangular Top 36"D x 120"W	\$1,054.00
WS-E-36120-L-M-2G	wksurf Rectangular Top 36"D x 120"W	\$1,122.00
WS-E-36120-L-M-3G	wksurf Rectangular Top 36"D x 120"W	\$584.00
WS-E-36120-L-M-4G	wksurf Rectangular Top 36"D x 120"W	\$616.00
WS-E-36120-L-M-G	wksurf Rectangular Top 36"D x 120"W	\$1,090.00
WS-E-36120-M	wksurf Rectangular Top 36"D x 120"W	\$1,661.00
WS-E-36120-M-2G	wksurf Rectangular Top 36"D x 120"W	\$1,731.00
WS-E-36120-M-3G	wksurf Rectangular Top 36"D x 120"W	\$1,767.00

TOTAL•LIBRARY

INTERIORS

Model Number	General Description	Price
WS-E-36120-M-4G	wksurf Rectangular Top 36"D x 120"W	\$1,799.00
WS-E-36120-M-G	wksurf Rectangular Top 36"D x 120"W	\$1,696.00
WS-E-36120-O	wksurf Rectangular Top 36"D x 120"W	\$1,661.00
WS-E-36120-O-2G	wksurf Rectangular Top 36"D x 120"W	\$1,731.00
WS-E-36120-O-3G	wksurf Rectangular Top 36"D x 120"W	\$1,767.00
WS-E-36120-O-4G	wksurf Rectangular Top 36"D x 120"W	\$1,799.00
WS-E-36120-O-G	wksurf Rectangular Top 36"D x 120"W	\$1,696.00
WS-E-36144-L	wksurf Rectangular Top 36"D x 144"W	\$1,178.00
WS-E-36144-L-2G	wksurf Rectangular Top 36"D x 144"W	\$1,247.00
WS-E-36144-L-3G	wksurf Rectangular Top 36"D x 144"W	\$1,282.00
WS-E-36144-L-4G	wksurf Rectangular Top 36"D x 144"W	\$1,317.00
WS-E-36144-L-G	wksurf Rectangular Top 36"D x 144"W	\$1,212.00
WS-E-36144-L-M	wksurf Rectangular Top 36"D x 144"W	\$1,178.00
WS-E-36144-L-M-2G	wksurf Rectangular Top 36"D x 144"W	\$1,247.00
WS-E-36144-L-M-3G	wksurf Rectangular Top 36"D x 144"W	\$1,282.00
WS-E-36144-L-M-4G	wksurf Rectangular Top 36"D x 144"W	\$1,317.00
WS-E-36144-L-M-G	wksurf Rectangular Top 36"D x 144"W	\$1,212.00
WS-E-36144-M	wksurf Rectangular Top 36"D x 144"W	\$1,867.00
WS-E-36144-M-2G	wksurf Rectangular Top 36"D x 144"W	\$1,934.00
WS-E-36144-M-3G	wksurf Rectangular Top 36"D x 144"W	\$1,968.00
WS-E-36144-M-4G	wksurf Rectangular Top 36"D x 144"W	\$2,003.00
WS-E-36144-M-G	wksurf Rectangular Top 36"D x 144"W	\$1,899.00
WS-E-36144-O	wksurf Rectangular Top 36"D x 144"W	\$1,867.00
WS-E-36144-O-2G	wksurf Rectangular Top 36"D x 144"W	\$1,934.00
WS-E-36144-O-3G	wksurf Rectangular Top 36"D x 144"W	\$1,968.00
WS-E-36144-O-4G	wksurf Rectangular Top 36"D x 144"W	\$2,003.00
WS-E-36144-O-G	wksurf Rectangular Top 36"D x 144"W	\$1,899.00
WS-E-3630-L	wksurf Rectangular Top 36"D x 30"W	\$423.00
WS-E-3630-L-G	wksurf Rectangular Top 36"D x 30"W	\$457.00
WS-E-3630-L-M	wksurf Rectangular Top 36"D x 30"W	\$423.00
WS-E-3630-L-M-G	wksurf Rectangular Top 36"D x 30"W	\$457.00
WS-E-3630-M	wksurf Rectangular Top 36"D x 30"W	\$523.00
WS-E-3630-M-G	wksurf Rectangular Top 36"D x 30"W	\$558.00
WS-E-3630-O	wksurf Rectangular Top 36"D x 30"W	\$523.00
WS-E-3630-O-G	wksurf Rectangular Top 36"D x 30"W	\$558.00
WS-E-3636-L	wksurf Sq 36"D x 36"W	\$473.00
WS-E-3636-L	wksurf Sq 36"D x 36"W	\$473.00
WS-E-3636-L-G	wksurf Sq 36"D x 36"W	\$505.00
WS-E-3636-L-G	wksurf Sq 36"D x 36"W	\$505.00
WS-E-3636-M	wksurf Sq 36"D x 36"W	\$580.00
WS-E-3636-M	wksurf Sq 36"D x 36"W	\$580.00
WS-E-3636-M-G	wksurf Sq 36"D x 36"W	\$615.00
WS-E-3636-M-G	wksurf Sq 36"D x 36"W	\$615.00
WS-E-3636-O	wksurf Sq 36"D x 36"W	\$580.00
WS-E-3636-O	wksurf Sq 36"D x 36"W	\$580.00
WS-E-3636-O-G	wksurf Sq 36"D x 36"W	\$615.00
WS-E-3636-O-G	wksurf Sq 36"D x 36"W	\$615.00
WS-E-3642-L	wksurf Rectangular Top 36"D x 42"W	\$484.00
WS-E-3642-L-G	wksurf Rectangular Top 36"D x 42"W	\$519.00
WS-E-3642-L-M	wksurf Rectangular Top 36"D x 42"W	\$484.00
WS-E-3642-L-M-G	wksurf Rectangular Top 36"D x 42"W	\$519.00

TOTAL•LIBRARY

I N T E R I O R S

Model Number	General Description	Price
WS-E-3642-M	wksurf Rectangular Top 36"D x 42"W	\$598.00
WS-E-3642-M-G	wksurf Rectangular Top 36"D x 42"W	\$634.00
WS-E-3642-O	wksurf Rectangular Top 36"D x 42"W	\$598.00
WS-E-3642-O-G	wksurf Rectangular Top 36"D x 42"W	\$634.00
WS-E-3648-L	wksurf Rectangular Top 36"D x 48"W	\$515.00
WS-E-3648-L-G	wksurf Rectangular Top 36"D x 48"W	\$547.00
WS-E-3648-L-M	wksurf Rectangular Top 36"D x 48"W	\$515.00
WS-E-3648-L-M-G	wksurf Rectangular Top 36"D x 48"W	\$547.00
WS-E-3648-M	wksurf Rectangular Top 36"D x 48"W	\$639.00
WS-E-3648-M-G	wksurf Rectangular Top 36"D x 48"W	\$670.00
WS-E-3648-O	wksurf Rectangular Top 36"D x 48"W	\$639.00
WS-E-3648-O-G	wksurf Rectangular Top 36"D x 48"W	\$670.00
WS-E-3660-L	wksurf Rectangular Top 36"D x 60"W	\$645.00
WS-E-3660-L-2G	wksurf Rectangular Top 36"D x 60"W	\$714.00
WS-E-3660-L-G	wksurf Rectangular Top 36"D x 60"W	\$679.00
WS-E-3660-L-M	wksurf Rectangular Top 36"D x 60"W	\$645.00
WS-E-3660-L-M-2G	wksurf Rectangular Top 36"D x 60"W	\$714.00
WS-E-3660-L-M-G	wksurf Rectangular Top 36"D x 60"W	\$679.00
WS-E-3660-M	wksurf Rectangular Top 36"D x 60"W	\$782.00
WS-E-3660-M-2G	wksurf Rectangular Top 36"D x 60"W	\$852.00
WS-E-3660-M-G	wksurf Rectangular Top 36"D x 60"W	\$815.00
WS-E-3660-O	wksurf Rectangular Top 36"D x 60"W	\$782.00
WS-E-3660-O-2G	wksurf Rectangular Top 36"D x 60"W	\$852.00
WS-E-3660-O-G	wksurf Rectangular Top 36"D x 60"W	\$815.00
WS-E-3672-L	wksurf Rectangular Top 36"D x 72"W	\$708.00
WS-E-3672-L-2G	wksurf Rectangular Top 36"D x 72"W	\$777.00
WS-E-3672-L-G	wksurf Rectangular Top 36"D x 72"W	\$742.00
WS-E-3672-L-M	wksurf Rectangular Top 36"D x 72"W	\$708.00
WS-E-3672-L-M-2G	wksurf Rectangular Top 36"D x 72"W	\$777.00
WS-E-3672-L-M-G	wksurf Rectangular Top 36"D x 72"W	\$742.00
WS-E-3672-M	wksurf Rectangular Top 36"D x 72"W	\$857.00
WS-E-3672-M-2G	wksurf Rectangular Top 36"D x 72"W	\$927.00
WS-E-3672-M-G	wksurf Rectangular Top 36"D x 72"W	\$892.00
WS-E-3672-O	wksurf Rectangular Top 36"D x 72"W	\$857.00
WS-E-3672-O-2G	wksurf Rectangular Top 36"D x 72"W	\$927.00
WS-E-3672-O-G	wksurf Rectangular Top 36"D x 72"W	\$892.00
WS-E-3684-L	wksurf Rectangular Top 36"D x 84"W	\$819.00
WS-E-3684-L-2G	wksurf Rectangular Top 36"D x 84"W	\$888.00
WS-E-3684-L-G	wksurf Rectangular Top 36"D x 84"W	\$854.00
WS-E-3684-L-M	wksurf Rectangular Top 36"D x 84"W	\$819.00
WS-E-3684-L-M-2G	wksurf Rectangular Top 36"D x 84"W	\$888.00
WS-E-3684-L-M-G	wksurf Rectangular Top 36"D x 84"W	\$854.00
WS-E-3684-M	wksurf Rectangular Top 36"D x 84"W	\$1,035.00
WS-E-3684-M-2G	wksurf Rectangular Top 36"D x 84"W	\$1,101.00
WS-E-3684-M-G	wksurf Rectangular Top 36"D x 84"W	\$1,066.00
WS-E-3684-O	wksurf Rectangular Top 36"D x 84"W	\$1,035.00
WS-E-3684-O-2G	wksurf Rectangular Top 36"D x 84"W	\$1,101.00
WS-E-3684-O-G	wksurf Rectangular Top 36"D x 84"W	\$1,066.00
WS-E-3696-L	wksurf Rectangular Top 36"D x 96"W	\$881.00
WS-E-3696-L-2G	wksurf Rectangular Top 36"D x 96"W	\$950.00
WS-E-3696-L-3G	wksurf Rectangular Top 36"D x 96"W	\$985.00

TOTAL•LIBRARY

I N T E R I O R S

Model Number	General Description	Price
WS-E-3696-L-G	wksurf Rectangular Top 36"D x 96"W	\$915.00
WS-E-3696-L-M	wksurf Rectangular Top 36"D x 96"W	\$881.00
WS-E-3696-L-M-2G	wksurf Rectangular Top 36"D x 96"W	\$950.00
WS-E-3696-L-M-3G	wksurf Rectangular Top 36"D x 96"W	\$985.00
WS-E-3696-L-M-G	wksurf Rectangular Top 36"D x 96"W	\$915.00
WS-E-3696-M	wksurf Rectangular Top 36"D x 96"W	\$1,110.00
WS-E-3696-M-2G	wksurf Rectangular Top 36"D x 96"W	\$1,178.00
WS-E-3696-M-3G	wksurf Rectangular Top 36"D x 96"W	\$1,212.00
WS-E-3696-M-G	wksurf Rectangular Top 36"D x 96"W	\$1,145.00
WS-E-3696-O	wksurf Rectangular Top 36"D x 96"W	\$1,110.00
WS-E-3696-O-2G	wksurf Rectangular Top 36"D x 96"W	\$1,178.00
WS-E-3696-O-3G	wksurf Rectangular Top 36"D x 96"W	\$1,212.00
WS-E-3696-O-G	wksurf Rectangular Top 36"D x 96"W	\$1,145.00
WS-E-4242-L	wksurf Sq 42"D x 42"W	\$542.00
WS-E-4242-L	wksurf Sq 42"D x 42"W	\$542.00
WS-E-4242-L-G	wksurf Sq 42"D x 42"W	\$577.00
WS-E-4242-L-G	wksurf Sq 42"D x 42"W	\$577.00
WS-E-4242-M	wksurf Sq 42"D x 42"W	\$664.00
WS-E-4242-M	wksurf Sq 42"D x 42"W	\$664.00
WS-E-4242-M-G	wksurf Sq 42"D x 42"W	\$699.00
WS-E-4242-M-G	wksurf Sq 42"D x 42"W	\$699.00
WS-E-4242-O	wksurf Sq 42"D x 42"W	\$664.00
WS-E-4242-O	wksurf Sq 42"D x 42"W	\$664.00
WS-E-4242-O-G	wksurf Sq 42"D x 42"W	\$699.00
WS-E-4242-O-G	wksurf Sq 42"D x 42"W	\$699.00
WS-E-4848-L	wksurf Sq 48"D x 48"W	\$619.00
WS-E-4848-L	wksurf Sq 48"D x 48"W	\$619.00
WS-E-4848-L-G	wksurf Sq 48"D x 48"W	\$654.00
WS-E-4848-L-G	wksurf Sq 48"D x 48"W	\$654.00
WS-E-4848-M	wksurf Sq 48"D x 48"W	\$757.00
WS-E-4848-M	wksurf Sq 48"D x 48"W	\$757.00
WS-E-4848-M-G	wksurf Sq 48"D x 48"W	\$793.00
WS-E-4848-M-G	wksurf Sq 48"D x 48"W	\$793.00
WS-E-4848-O	wksurf Sq 48"D x 48"W	\$757.00
WS-E-4848-O	wksurf Sq 48"D x 48"W	\$757.00
WS-E-4848-O-G	wksurf Sq 48"D x 48"W	\$793.00
WS-E-4848-O-G	wksurf Sq 48"D x 48"W	\$793.00
WS-J-0036-L	wksurf Round 36" Dia	\$585.00
WS-J-0036-L-G	wksurf Round 36" Dia	\$619.00
WS-J-0036-L-M	wksurf Round 36" Dia	\$585.00
WS-J-0036-L-M-G	wksurf Round 36" Dia	\$619.00
WS-J-0036-M	wksurf Round 36" Dia	\$694.00
WS-J-0036-M-G	wksurf Round 36" Dia	\$729.00
WS-J-0036-O	wksurf Round 36" Dia	\$694.00
WS-J-0036-O-G	wksurf Round 36" Dia	\$729.00
WS-J-0042-L	wksurf Round 42" Dia	\$654.00
WS-J-0042-L-G	wksurf Round 42" Dia	\$691.00
WS-J-0042-L-M	wksurf Round 42" Dia	\$654.00
WS-J-0042-L-M-G	wksurf Round 42" Dia	\$691.00
WS-J-0042-M	wksurf Round 42" Dia	\$778.00
WS-J-0042-M-G	wksurf Round 42" Dia	\$812.00

TOTAL•LIBRARY

I N T E R I O R S

Model Number	General Description	Price
WS-J-0042-O	wksurf Round 42" Dia	\$778.00
WS-J-0042-O-G	wksurf Round 42" Dia	\$812.00
WS-J-0048-L	wksurf Round 48" Dia	\$732.00
WS-J-0048-L-G	wksurf Round 48" Dia	\$767.00
WS-J-0048-L-M	wksurf Round 48" Dia	\$732.00
WS-J-0048-L-M-G	wksurf Round 48" Dia	\$767.00
WS-J-0048-M	wksurf Round 48" Dia	\$872.00
WS-J-0048-M-G	wksurf Round 48" Dia	\$905.00
WS-J-0048-O	wksurf Round 48" Dia	\$872.00
WS-J-0048-O-G	wksurf Round 48" Dia	\$905.00
WS-J-20120-L	wksurf Rectangular Top 20"D x 120"W	\$854.00
WS-J-20120-L	wksurf Rectangular Top 20"D x 120"W	\$854.00
WS-J-20120-L-2G	wksurf Rectangular Top 20"D x 120"W	\$923.00
WS-J-20120-L-2G	wksurf Rectangular Top 20"D x 120"W	\$923.00
WS-J-20120-L-3G	wksurf Rectangular Top 20"D x 120"W	\$956.00
WS-J-20120-L-3G	wksurf Rectangular Top 20"D x 120"W	\$956.00
WS-J-20120-L-4G	wksurf Rectangular Top 20"D x 120"W	\$991.00
WS-J-20120-L-4G	wksurf Rectangular Top 20"D x 120"W	\$991.00
WS-J-20120-L-G	wksurf Rectangular Top 20"D x 120"W	\$888.00
WS-J-20120-L-G	wksurf Rectangular Top 20"D x 120"W	\$888.00
WS-J-20120-M	wksurf Rectangular Top 20"D x 120"W	\$1,303.00
WS-J-20120-M-2G	wksurf Rectangular Top 20"D x 120"W	\$1,372.00
WS-J-20120-M-3G	wksurf Rectangular Top 20"D x 120"W	\$1,406.00
WS-J-20120-M-4G	wksurf Rectangular Top 20"D x 120"W	\$1,440.00
WS-J-20120-M-G	wksurf Rectangular Top 20"D x 120"W	\$1,337.00
WS-J-20120-O	wksurf Rectangular Top 20"D x 120"W	\$1,303.00
WS-J-20120-O-2G	wksurf Rectangular Top 20"D x 120"W	\$1,372.00
WS-J-20120-O-3G	wksurf Rectangular Top 20"D x 120"W	\$1,406.00
WS-J-20120-O-4G	wksurf Rectangular Top 20"D x 120"W	\$1,440.00
WS-J-20120-O-G	wksurf Rectangular Top 20"D x 120"W	\$1,337.00
WS-J-20144-L	wksurf Rectangular Top 20"D x 144"W	\$937.00
WS-J-20144-L	wksurf Rectangular Top 20"D x 144"W	\$937.00
WS-J-20144-L-2G	wksurf Rectangular Top 20"D x 144"W	\$1,007.00
WS-J-20144-L-2G	wksurf Rectangular Top 20"D x 144"W	\$1,007.00
WS-J-20144-L-3G	wksurf Rectangular Top 20"D x 144"W	\$1,042.00
WS-J-20144-L-3G	wksurf Rectangular Top 20"D x 144"W	\$1,042.00
WS-J-20144-L-4G	wksurf Rectangular Top 20"D x 144"W	\$1,076.00
WS-J-20144-L-4G	wksurf Rectangular Top 20"D x 144"W	\$1,076.00
WS-J-20144-L-G	wksurf Rectangular Top 20"D x 144"W	\$972.00
WS-J-20144-L-G	wksurf Rectangular Top 20"D x 144"W	\$972.00
WS-J-20144-M	wksurf Rectangular Top 20"D x 144"W	\$1,437.00
WS-J-20144-M-2G	wksurf Rectangular Top 20"D x 144"W	\$1,508.00
WS-J-20144-M-3G	wksurf Rectangular Top 20"D x 144"W	\$1,541.00
WS-J-20144-M-4G	wksurf Rectangular Top 20"D x 144"W	\$1,575.00
WS-J-20144-M-G	wksurf Rectangular Top 20"D x 144"W	\$1,474.00
WS-J-20144-O	wksurf Rectangular Top 20"D x 144"W	\$1,437.00
WS-J-20144-O-2G	wksurf Rectangular Top 20"D x 144"W	\$1,508.00
WS-J-20144-O-3G	wksurf Rectangular Top 20"D x 144"W	\$1,541.00
WS-J-20144-O-4G	wksurf Rectangular Top 20"D x 144"W	\$1,575.00
WS-J-20144-O-G	wksurf Rectangular Top 20"D x 144"W	\$1,474.00
WS-J-2030-L	wksurf Rectangular Top 20"D x 30"W	\$365.00

TOTAL•LIBRARY

INTERIORS

Model Number	General Description	Price
WS-J-2030-L-G	wksurf Rectangular Top 20"D x 30"W	\$399.00
WS-J-2030-L-M	wksurf Rectangular Top 20"D x 30"W	\$365.00
WS-J-2030-L-M-G	wksurf Rectangular Top 20"D x 30"W	\$399.00
WS-J-2030-M	wksurf Rectangular Top 20"D x 30"W	\$440.00
WS-J-2030-M-G	wksurf Rectangular Top 20"D x 30"W	\$476.00
WS-J-2030-O	wksurf Rectangular Top 20"D x 30"W	\$440.00
WS-J-2030-O-G	wksurf Rectangular Top 20"D x 30"W	\$476.00
WS-J-2036-L	wksurf Rectangular Top 20"D x 36"W	\$386.00
WS-J-2036-L-G	wksurf Rectangular Top 20"D x 36"W	\$421.00
WS-J-2036-L-M	wksurf Rectangular Top 20"D x 36"W	\$386.00
WS-J-2036-L-M-G	wksurf Rectangular Top 20"D x 36"W	\$421.00
WS-J-2036-M	wksurf Rectangular Top 20"D x 36"W	\$476.00
WS-J-2036-M-G	wksurf Rectangular Top 20"D x 36"W	\$508.00
WS-J-2036-O	wksurf Rectangular Top 20"D x 36"W	\$476.00
WS-J-2036-O-G	wksurf Rectangular Top 20"D x 36"W	\$508.00
WS-J-2042-L	wksurf Rectangular Top 20"D x 42"W	\$410.00
WS-J-2042-L-G	wksurf Rectangular Top 20"D x 42"W	\$444.00
WS-J-2042-L-M	wksurf Rectangular Top 20"D x 42"W	\$410.00
WS-J-2042-L-M-G	wksurf Rectangular Top 20"D x 42"W	\$444.00
WS-J-2042-M	wksurf Rectangular Top 20"D x 42"W	\$502.00
WS-J-2042-M-G	wksurf Rectangular Top 20"D x 42"W	\$538.00
WS-J-2042-O	wksurf Rectangular Top 20"D x 42"W	\$502.00
WS-J-2042-O-G	wksurf Rectangular Top 20"D x 42"W	\$538.00
WS-J-2048-L	wksurf Rectangular Top 20"D x 48"W	\$429.00
WS-J-2048-L-G	wksurf Rectangular Top 20"D x 48"W	\$464.00
WS-J-2048-L-M	wksurf Rectangular Top 20"D x 48"W	\$429.00
WS-J-2048-L-M-G	wksurf Rectangular Top 20"D x 48"W	\$464.00
WS-J-2048-M	wksurf Rectangular Top 20"D x 48"W	\$529.00
WS-J-2048-M-G	wksurf Rectangular Top 20"D x 48"W	\$562.00
WS-J-2048-O	wksurf Rectangular Top 20"D x 48"W	\$529.00
WS-J-2048-O-G	wksurf Rectangular Top 20"D x 48"W	\$562.00
WS-J-2060-L	wksurf Rectangular Top 20"D x 60"W	\$563.00
WS-J-2060-L-2G	wksurf Rectangular Top 20"D x 60"W	\$634.00
WS-J-2060-L-G	wksurf Rectangular Top 20"D x 60"W	\$598.00
WS-J-2060-L-M	wksurf Rectangular Top 20"D x 60"W	\$563.00
WS-J-2060-L-M-2G	wksurf Rectangular Top 20"D x 60"W	\$634.00
WS-J-2060-L-M-G	wksurf Rectangular Top 20"D x 60"W	\$598.00
WS-J-2060-M	wksurf Rectangular Top 20"D x 60"W	\$651.00
WS-J-2060-M-2G	wksurf Rectangular Top 20"D x 60"W	\$718.00
WS-J-2060-M-G	wksurf Rectangular Top 20"D x 60"W	\$683.00
WS-J-2060-O	wksurf Rectangular Top 20"D x 60"W	\$651.00
WS-J-2060-O-2G	wksurf Rectangular Top 20"D x 60"W	\$718.00
WS-J-2060-O-G	wksurf Rectangular Top 20"D x 60"W	\$683.00
WS-J-2072-L	wksurf Rectangular Top 20"D x 72"W	\$584.00
WS-J-2072-L-2G	wksurf Rectangular Top 20"D x 72"W	\$651.00
WS-J-2072-L-G	wksurf Rectangular Top 20"D x 72"W	\$616.00
WS-J-2072-L-M	wksurf Rectangular Top 20"D x 72"W	\$584.00
WS-J-2072-L-M-2G	wksurf Rectangular Top 20"D x 72"W	\$651.00
WS-J-2072-L-M-G	wksurf Rectangular Top 20"D x 72"W	\$616.00
WS-J-2072-M	wksurf Rectangular Top 20"D x 72"W	\$703.00
WS-J-2072-M-2G	wksurf Rectangular Top 20"D x 72"W	\$773.00

TOTAL•LIBRARY

I N T E R I O R S

Model Number	General Description	Price
WS-J-2072-M-G	wksurf Rectangular Top 20"D x 72"W	\$739.00
WS-J-2072-O	wksurf Rectangular Top 20"D x 72"W	\$703.00
WS-J-2072-O-2G	wksurf Rectangular Top 20"D x 72"W	\$773.00
WS-J-2072-O-G	wksurf Rectangular Top 20"D x 72"W	\$739.00
WS-J-2084-L	wksurf Rectangular Top 20"D x 84"W	\$676.00
WS-J-2084-L-2G	wksurf Rectangular Top 20"D x 84"W	\$744.00
WS-J-2084-L-G	wksurf Rectangular Top 20"D x 84"W	\$710.00
WS-J-2084-L-M	wksurf Rectangular Top 20"D x 84"W	\$676.00
WS-J-2084-L-M-2G	wksurf Rectangular Top 20"D x 84"W	\$744.00
WS-J-2084-L-M-G	wksurf Rectangular Top 20"D x 84"W	\$710.00
WS-J-2084-M	wksurf Rectangular Top 20"D x 84"W	\$856.00
WS-J-2084-M-2G	wksurf Rectangular Top 20"D x 84"W	\$926.00
WS-J-2084-M-G	wksurf Rectangular Top 20"D x 84"W	\$890.00
WS-J-2084-O	wksurf Rectangular Top 20"D x 84"W	\$856.00
WS-J-2084-O-2G	wksurf Rectangular Top 20"D x 84"W	\$926.00
WS-J-2084-O-G	wksurf Rectangular Top 20"D x 84"W	\$890.00
WS-J-2096-L	wksurf Rectangular Top 20"D x 96"W	\$718.00
WS-J-2096-L-2G	wksurf Rectangular Top 20"D x 96"W	\$787.00
WS-J-2096-L-3G	wksurf Rectangular Top 20"D x 96"W	\$822.00
WS-J-2096-L-G	wksurf Rectangular Top 20"D x 96"W	\$753.00
WS-J-2096-L-M	wksurf Rectangular Top 20"D x 96"W	\$718.00
WS-J-2096-L-M-2G	wksurf Rectangular Top 20"D x 96"W	\$787.00
WS-J-2096-L-M-3G	wksurf Rectangular Top 20"D x 96"W	\$822.00
WS-J-2096-L-M-G	wksurf Rectangular Top 20"D x 96"W	\$753.00
WS-J-2096-M	wksurf Rectangular Top 20"D x 96"W	\$908.00
WS-J-2096-M-2G	wksurf Rectangular Top 20"D x 96"W	\$976.00
WS-J-2096-M-3G	wksurf Rectangular Top 20"D x 96"W	\$1,010.00
WS-J-2096-M-G	wksurf Rectangular Top 20"D x 96"W	\$942.00
WS-J-2096-O	wksurf Rectangular Top 20"D x 96"W	\$908.00
WS-J-2096-O-2G	wksurf Rectangular Top 20"D x 96"W	\$976.00
WS-J-2096-O-3G	wksurf Rectangular Top 20"D x 96"W	\$1,010.00
WS-J-2096-O-G	wksurf Rectangular Top 20"D x 96"W	\$942.00
WS-J-24120-L	wksurf Rectangular Top 24"D x 120"W	\$913.00
WS-J-24120-L	wksurf Rectangular Top 24"D x 120"W	\$913.00
WS-J-24120-L-2G	wksurf Rectangular Top 24"D x 120"W	\$985.00
WS-J-24120-L-2G	wksurf Rectangular Top 24"D x 120"W	\$985.00
WS-J-24120-L-3G	wksurf Rectangular Top 24"D x 120"W	\$1,017.00
WS-J-24120-L-3G	wksurf Rectangular Top 24"D x 120"W	\$1,017.00
WS-J-24120-L-4G	wksurf Rectangular Top 24"D x 120"W	\$1,051.00
WS-J-24120-L-4G	wksurf Rectangular Top 24"D x 120"W	\$1,051.00
WS-J-24120-L-G	wksurf Rectangular Top 24"D x 120"W	\$948.00
WS-J-24120-L-G	wksurf Rectangular Top 24"D x 120"W	\$948.00
WS-J-24120-M	wksurf Rectangular Top 24"D x 120"W	\$1,404.00
WS-J-24120-M-2G	wksurf Rectangular Top 24"D x 120"W	\$1,475.00
WS-J-24120-M-3G	wksurf Rectangular Top 24"D x 120"W	\$1,509.00
WS-J-24120-M-4G	wksurf Rectangular Top 24"D x 120"W	\$1,542.00
WS-J-24120-M-G	wksurf Rectangular Top 24"D x 120"W	\$1,439.00
WS-J-24120-O	wksurf Rectangular Top 24"D x 120"W	\$1,404.00
WS-J-24120-O-2G	wksurf Rectangular Top 24"D x 120"W	\$1,475.00
WS-J-24120-O-3G	wksurf Rectangular Top 24"D x 120"W	\$1,509.00
WS-J-24120-O-4G	wksurf Rectangular Top 24"D x 120"W	\$1,542.00

TOTAL•LIBRARY

INTERIORS

Model Number	General Description	Price
WS-J-24120-O-G	wksurf Rectangular Top 24"D x 120"W	\$1,439.00
WS-J-24144-L	wksurf Rectangular Top 24"D x 144"W	\$1,010.00
WS-J-24144-L	wksurf Rectangular Top 24"D x 144"W	\$1,010.00
WS-J-24144-L-2G	wksurf Rectangular Top 24"D x 144"W	\$1,081.00
WS-J-24144-L-2G	wksurf Rectangular Top 24"D x 144"W	\$1,081.00
WS-J-24144-L-3G	wksurf Rectangular Top 24"D x 144"W	\$1,114.00
WS-J-24144-L-3G	wksurf Rectangular Top 24"D x 144"W	\$1,114.00
WS-J-24144-L-4G	wksurf Rectangular Top 24"D x 144"W	\$1,150.00
WS-J-24144-L-4G	wksurf Rectangular Top 24"D x 144"W	\$1,150.00
WS-J-24144-L-G	wksurf Rectangular Top 24"D x 144"W	\$1,046.00
WS-J-24144-L-G	wksurf Rectangular Top 24"D x 144"W	\$1,046.00
WS-J-24144-M	wksurf Rectangular Top 24"D x 144"W	\$1,557.00
WS-J-24144-M-2G	wksurf Rectangular Top 24"D x 144"W	\$1,626.00
WS-J-24144-M-3G	wksurf Rectangular Top 24"D x 144"W	\$1,661.00
WS-J-24144-M-4G	wksurf Rectangular Top 24"D x 144"W	\$1,695.00
WS-J-24144-M-G	wksurf Rectangular Top 24"D x 144"W	\$1,591.00
WS-J-24144-O	wksurf Rectangular Top 24"D x 144"W	\$1,557.00
WS-J-24144-O-2G	wksurf Rectangular Top 24"D x 144"W	\$1,626.00
WS-J-24144-O-3G	wksurf Rectangular Top 24"D x 144"W	\$1,661.00
WS-J-24144-O-4G	wksurf Rectangular Top 24"D x 144"W	\$1,695.00
WS-J-24144-O-G	wksurf Rectangular Top 24"D x 144"W	\$1,591.00
WS-J-2430-L	wksurf Rectangular Top 24"D x 30"W	\$383.00
WS-J-2430-L-G	wksurf Rectangular Top 24"D x 30"W	\$418.00
WS-J-2430-L-M	wksurf Rectangular Top 24"D x 30"W	\$383.00
WS-J-2430-L-M-G	wksurf Rectangular Top 24"D x 30"W	\$418.00
WS-J-2430-M	wksurf Rectangular Top 24"D x 30"W	\$457.00
WS-J-2430-M-G	wksurf Rectangular Top 24"D x 30"W	\$489.00
WS-J-2430-O	wksurf Rectangular Top 24"D x 30"W	\$457.00
WS-J-2430-O-G	wksurf Rectangular Top 24"D x 30"W	\$489.00
WS-J-2436-L	wksurf Rectangular Top 24"D x 36"W	\$407.00
WS-J-2436-L-G	wksurf Rectangular Top 24"D x 36"W	\$441.00
WS-J-2436-L-M	wksurf Rectangular Top 24"D x 36"W	\$407.00
WS-J-2436-L-M-G	wksurf Rectangular Top 24"D x 36"W	\$441.00
WS-J-2436-M	wksurf Rectangular Top 24"D x 36"W	\$501.00
WS-J-2436-M-G	wksurf Rectangular Top 24"D x 36"W	\$537.00
WS-J-2436-O	wksurf Rectangular Top 24"D x 36"W	\$501.00
WS-J-2436-O-G	wksurf Rectangular Top 24"D x 36"W	\$537.00
WS-J-2442-L	wksurf Rectangular Top 24"D x 42"W	\$430.00
WS-J-2442-L-G	wksurf Rectangular Top 24"D x 42"W	\$465.00
WS-J-2442-L-M	wksurf Rectangular Top 24"D x 42"W	\$430.00
WS-J-2442-L-M-G	wksurf Rectangular Top 24"D x 42"W	\$465.00
WS-J-2442-M	wksurf Rectangular Top 24"D x 42"W	\$532.00
WS-J-2442-M-G	wksurf Rectangular Top 24"D x 42"W	\$564.00
WS-J-2442-O	wksurf Rectangular Top 24"D x 42"W	\$532.00
WS-J-2442-O-G	wksurf Rectangular Top 24"D x 42"W	\$564.00
WS-J-2448-L	wksurf Rectangular Top 24"D x 48"W	\$456.00
WS-J-2448-L-G	wksurf Rectangular Top 24"D x 48"W	\$488.00
WS-J-2448-L-M	wksurf Rectangular Top 24"D x 48"W	\$456.00
WS-J-2448-L-M-G	wksurf Rectangular Top 24"D x 48"W	\$488.00
WS-J-2448-M	wksurf Rectangular Top 24"D x 48"W	\$560.00
WS-J-2448-M-G	wksurf Rectangular Top 24"D x 48"W	\$595.00

TOTAL•LIBRARY

INTERIORS

Model Number	General Description	Price
WS-J-2448-O	wksurf Rectangular Top 24"D x 48"W	\$560.00
WS-J-2448-O-G	wksurf Rectangular Top 24"D x 48"W	\$595.00
WS-J-2460-L	wksurf Rectangular Top 24"D x 60"W	\$575.00
WS-J-2460-L-2G	wksurf Rectangular Top 24"D x 60"W	\$643.00
WS-J-2460-L-G	wksurf Rectangular Top 24"D x 60"W	\$607.00
WS-J-2460-L-M	wksurf Rectangular Top 24"D x 60"W	\$575.00
WS-J-2460-L-M-2G	wksurf Rectangular Top 24"D x 60"W	\$643.00
WS-J-2460-L-M-G	wksurf Rectangular Top 24"D x 60"W	\$607.00
WS-J-2460-M	wksurf Rectangular Top 24"D x 60"W	\$692.00
WS-J-2460-M-2G	wksurf Rectangular Top 24"D x 60"W	\$757.00
WS-J-2460-M-G	wksurf Rectangular Top 24"D x 60"W	\$723.00
WS-J-2460-O	wksurf Rectangular Top 24"D x 60"W	\$692.00
WS-J-2460-O-2G	wksurf Rectangular Top 24"D x 60"W	\$757.00
WS-J-2460-O-G	wksurf Rectangular Top 24"D x 60"W	\$723.00
WS-J-2472-L	wksurf Rectangular Top 24"D x 72"W	\$622.00
WS-J-2472-L-2G	wksurf Rectangular Top 24"D x 72"W	\$693.00
WS-J-2472-L-G	wksurf Rectangular Top 24"D x 72"W	\$657.00
WS-J-2472-L-M	wksurf Rectangular Top 24"D x 72"W	\$622.00
WS-J-2472-L-M-2G	wksurf Rectangular Top 24"D x 72"W	\$693.00
WS-J-2472-L-M-G	wksurf Rectangular Top 24"D x 72"W	\$657.00
WS-J-2472-M	wksurf Rectangular Top 24"D x 72"W	\$750.00
WS-J-2472-M-2G	wksurf Rectangular Top 24"D x 72"W	\$819.00
WS-J-2472-M-G	wksurf Rectangular Top 24"D x 72"W	\$783.00
WS-J-2472-O	wksurf Rectangular Top 24"D x 72"W	\$750.00
WS-J-2472-O-2G	wksurf Rectangular Top 24"D x 72"W	\$819.00
WS-J-2472-O-G	wksurf Rectangular Top 24"D x 72"W	\$783.00
WS-J-2484-L	wksurf Rectangular Top 24"D x 84"W	\$718.00
WS-J-2484-L-2G	wksurf Rectangular Top 24"D x 84"W	\$788.00
WS-J-2484-L-G	wksurf Rectangular Top 24"D x 84"W	\$754.00
WS-J-2484-L-M	wksurf Rectangular Top 24"D x 84"W	\$718.00
WS-J-2484-L-M-2G	wksurf Rectangular Top 24"D x 84"W	\$788.00
WS-J-2484-L-M-G	wksurf Rectangular Top 24"D x 84"W	\$754.00
WS-J-2484-M	wksurf Rectangular Top 24"D x 84"W	\$908.00
WS-J-2484-M-2G	wksurf Rectangular Top 24"D x 84"W	\$976.00
WS-J-2484-M-G	wksurf Rectangular Top 24"D x 84"W	\$942.00
WS-J-2484-O	wksurf Rectangular Top 24"D x 84"W	\$908.00
WS-J-2484-O-2G	wksurf Rectangular Top 24"D x 84"W	\$976.00
WS-J-2484-O-G	wksurf Rectangular Top 24"D x 84"W	\$942.00
WS-J-2496-L	wksurf Rectangular Top 24"D x 96"W	\$768.00
WS-J-2496-L-2G	wksurf Rectangular Top 24"D x 96"W	\$837.00
WS-J-2496-L-3G	wksurf Rectangular Top 24"D x 96"W	\$872.00
WS-J-2496-L-G	wksurf Rectangular Top 24"D x 96"W	\$802.00
WS-J-2496-L-M	wksurf Rectangular Top 24"D x 96"W	\$768.00
WS-J-2496-L-M-2G	wksurf Rectangular Top 24"D x 96"W	\$837.00
WS-J-2496-L-M-3G	wksurf Rectangular Top 24"D x 96"W	\$872.00
WS-J-2496-L-M-G	wksurf Rectangular Top 24"D x 96"W	\$802.00
WS-J-2496-M	wksurf Rectangular Top 24"D x 96"W	\$969.00
WS-J-2496-M-2G	wksurf Rectangular Top 24"D x 96"W	\$1,038.00
WS-J-2496-M-3G	wksurf Rectangular Top 24"D x 96"W	\$1,071.00
WS-J-2496-M-G	wksurf Rectangular Top 24"D x 96"W	\$1,004.00
WS-J-2496-O	wksurf Rectangular Top 24"D x 96"W	\$969.00

TOTAL•LIBRARY

INTERIORS

Model Number	General Description	Price
WS-J-2496-O-2G	wksurf Rectangular Top 24"D x 96"W	\$1,038.00
WS-J-2496-O-3G	wksurf Rectangular Top 24"D x 96"W	\$1,071.00
WS-J-2496-O-G	wksurf Rectangular Top 24"D x 96"W	\$1,004.00
WS-J-30120-L	wksurf Rectangular Top 30"D x 120"W	\$1,006.00
WS-J-30120-L	wksurf Rectangular Top 30"D x 120"W	\$1,006.00
WS-J-30120-L-2G	wksurf Rectangular Top 30"D x 120"W	\$1,074.00
WS-J-30120-L-2G	wksurf Rectangular Top 30"D x 120"W	\$1,074.00
WS-J-30120-L-3G	wksurf Rectangular Top 30"D x 120"W	\$1,110.00
WS-J-30120-L-3G	wksurf Rectangular Top 30"D x 120"W	\$1,110.00
WS-J-30120-L-4G	wksurf Rectangular Top 30"D x 120"W	\$1,145.00
WS-J-30120-L-4G	wksurf Rectangular Top 30"D x 120"W	\$1,145.00
WS-J-30120-L-G	wksurf Rectangular Top 30"D x 120"W	\$1,041.00
WS-J-30120-L-G	wksurf Rectangular Top 30"D x 120"W	\$1,041.00
WS-J-30120-M	wksurf Rectangular Top 30"D x 120"W	\$1,556.00
WS-J-30120-M-2G	wksurf Rectangular Top 30"D x 120"W	\$1,623.00
WS-J-30120-M-3G	wksurf Rectangular Top 30"D x 120"W	\$1,659.00
WS-J-30120-M-4G	wksurf Rectangular Top 30"D x 120"W	\$1,693.00
WS-J-30120-M-G	wksurf Rectangular Top 30"D x 120"W	\$1,590.00
WS-J-30120-O	wksurf Rectangular Top 30"D x 120"W	\$1,556.00
WS-J-30120-O-2G	wksurf Rectangular Top 30"D x 120"W	\$1,623.00
WS-J-30120-O-3G	wksurf Rectangular Top 30"D x 120"W	\$1,659.00
WS-J-30120-O-4G	wksurf Rectangular Top 30"D x 120"W	\$1,693.00
WS-J-30120-O-G	wksurf Rectangular Top 30"D x 120"W	\$1,590.00
WS-J-30144-L	wksurf Rectangular Top 30"D x 144"W	\$1,120.00
WS-J-30144-L	wksurf Rectangular Top 30"D x 144"W	\$1,120.00
WS-J-30144-L-2G	wksurf Rectangular Top 30"D x 144"W	\$1,189.00
WS-J-30144-L-2G	wksurf Rectangular Top 30"D x 144"W	\$1,189.00
WS-J-30144-L-3G	wksurf Rectangular Top 30"D x 144"W	\$1,224.00
WS-J-30144-L-3G	wksurf Rectangular Top 30"D x 144"W	\$1,224.00
WS-J-30144-L-4G	wksurf Rectangular Top 30"D x 144"W	\$1,258.00
WS-J-30144-L-4G	wksurf Rectangular Top 30"D x 144"W	\$1,258.00
WS-J-30144-L-G	wksurf Rectangular Top 30"D x 144"W	\$1,154.00
WS-J-30144-L-G	wksurf Rectangular Top 30"D x 144"W	\$1,154.00
WS-J-30144-M	wksurf Rectangular Top 30"D x 144"W	\$1,736.00
WS-J-30144-M-2G	wksurf Rectangular Top 30"D x 144"W	\$1,806.00
WS-J-30144-M-3G	wksurf Rectangular Top 30"D x 144"W	\$1,841.00
WS-J-30144-M-4G	wksurf Rectangular Top 30"D x 144"W	\$1,875.00
WS-J-30144-M-G	wksurf Rectangular Top 30"D x 144"W	\$1,771.00
WS-J-30144-O	wksurf Rectangular Top 30"D x 144"W	\$1,736.00
WS-J-30144-O-2G	wksurf Rectangular Top 30"D x 144"W	\$1,806.00
WS-J-30144-O-3G	wksurf Rectangular Top 30"D x 144"W	\$1,841.00
WS-J-30144-O-4G	wksurf Rectangular Top 30"D x 144"W	\$1,875.00
WS-J-30144-O-G	wksurf Rectangular Top 30"D x 144"W	\$1,771.00
WS-J-3036-L	wksurf Rectangular Top 30"D x 36"W	\$440.00
WS-J-3036-L-G	wksurf Rectangular Top 30"D x 36"W	\$476.00
WS-J-3036-L-M	wksurf Rectangular Top 30"D x 36"W	\$440.00
WS-J-3036-L-M-G	wksurf Rectangular Top 30"D x 36"W	\$476.00
WS-J-3036-M	wksurf Rectangular Top 30"D x 36"W	\$542.00
WS-J-3036-M-G	wksurf Rectangular Top 30"D x 36"W	\$577.00
WS-J-3036-O	wksurf Rectangular Top 30"D x 36"W	\$542.00
WS-J-3036-O-G	wksurf Rectangular Top 30"D x 36"W	\$577.00

TOTAL•LIBRARY

I N T E R I O R S

Model Number	General Description	Price
WS-J-3042-L	wksurf Rectangular Top 30"D x 42"W	\$468.00
WS-J-3042-L-G	wksurf Rectangular Top 30"D x 42"W	\$502.00
WS-J-3042-L-M	wksurf Rectangular Top 30"D x 42"W	\$468.00
WS-J-3042-L-M-G	wksurf Rectangular Top 30"D x 42"W	\$502.00
WS-J-3042-M	wksurf Rectangular Top 30"D x 42"W	\$577.00
WS-J-3042-M-G	wksurf Rectangular Top 30"D x 42"W	\$610.00
WS-J-3042-O	wksurf Rectangular Top 30"D x 42"W	\$577.00
WS-J-3042-O-G	wksurf Rectangular Top 30"D x 42"W	\$610.00
WS-J-3048-L	wksurf Rectangular Top 30"D x 48"W	\$496.00
WS-J-3048-L-G	wksurf Rectangular Top 30"D x 48"W	\$532.00
WS-J-3048-L-M	wksurf Rectangular Top 30"D x 48"W	\$496.00
WS-J-3048-L-M-G	wksurf Rectangular Top 30"D x 48"W	\$532.00
WS-J-3048-M	wksurf Rectangular Top 30"D x 48"W	\$610.00
WS-J-3048-M-G	wksurf Rectangular Top 30"D x 48"W	\$645.00
WS-J-3048-O	wksurf Rectangular Top 30"D x 48"W	\$610.00
WS-J-3048-O-G	wksurf Rectangular Top 30"D x 48"W	\$645.00
WS-J-3060-L	wksurf Rectangular Top 30"D x 60"W	\$623.00
WS-J-3060-L-2G	wksurf Rectangular Top 30"D x 60"W	\$694.00
WS-J-3060-L-G	wksurf Rectangular Top 30"D x 60"W	\$658.00
WS-J-3060-L-M	wksurf Rectangular Top 30"D x 60"W	\$623.00
WS-J-3060-L-M-2G	wksurf Rectangular Top 30"D x 60"W	\$694.00
WS-J-3060-L-M-G	wksurf Rectangular Top 30"D x 60"W	\$658.00
WS-J-3060-M	wksurf Rectangular Top 30"D x 60"W	\$750.00
WS-J-3060-M-2G	wksurf Rectangular Top 30"D x 60"W	\$819.00
WS-J-3060-M-G	wksurf Rectangular Top 30"D x 60"W	\$783.00
WS-J-3060-O	wksurf Rectangular Top 30"D x 60"W	\$750.00
WS-J-3060-O-2G	wksurf Rectangular Top 30"D x 60"W	\$819.00
WS-J-3060-O-G	wksurf Rectangular Top 30"D x 60"W	\$783.00
WS-J-3072-L	wksurf Rectangular Top 30"D x 72"W	\$679.00
WS-J-3072-L-2G	wksurf Rectangular Top 30"D x 72"W	\$750.00
WS-J-3072-L-G	wksurf Rectangular Top 30"D x 72"W	\$714.00
WS-J-3072-L-M	wksurf Rectangular Top 30"D x 72"W	\$679.00
WS-J-3072-L-M-2G	wksurf Rectangular Top 30"D x 72"W	\$750.00
WS-J-3072-L-M-G	wksurf Rectangular Top 30"D x 72"W	\$714.00
WS-J-3072-M	wksurf Rectangular Top 30"D x 72"W	\$820.00
WS-J-3072-M-2G	wksurf Rectangular Top 30"D x 72"W	\$889.00
WS-J-3072-M-G	wksurf Rectangular Top 30"D x 72"W	\$855.00
WS-J-3072-O	wksurf Rectangular Top 30"D x 72"W	\$820.00
WS-J-3072-O-2G	wksurf Rectangular Top 30"D x 72"W	\$889.00
WS-J-3072-O-G	wksurf Rectangular Top 30"D x 72"W	\$855.00
WS-J-3084-L	wksurf Rectangular Top 30"D x 84"W	\$787.00
WS-J-3084-L-2G	wksurf Rectangular Top 30"D x 84"W	\$856.00
WS-J-3084-L-G	wksurf Rectangular Top 30"D x 84"W	\$821.00
WS-J-3084-L-M	wksurf Rectangular Top 30"D x 84"W	\$787.00
WS-J-3084-L-M-2G	wksurf Rectangular Top 30"D x 84"W	\$856.00
WS-J-3084-L-M-G	wksurf Rectangular Top 30"D x 84"W	\$821.00
WS-J-3084-M	wksurf Rectangular Top 30"D x 84"W	\$988.00
WS-J-3084-M-2G	wksurf Rectangular Top 30"D x 84"W	\$1,055.00
WS-J-3084-M-G	wksurf Rectangular Top 30"D x 84"W	\$1,022.00
WS-J-3084-O	wksurf Rectangular Top 30"D x 84"W	\$988.00
WS-J-3084-O-2G	wksurf Rectangular Top 30"D x 84"W	\$1,055.00

TOTAL•LIBRARY

INTERIORS

Model Number	General Description	Price
WS-J-3084-O-G	wksurf Rectangular Top 30"D x 84"W	\$1,022.00
WS-J-3096-L	wksurf Rectangular Top 30"D x 96"W	\$842.00
WS-J-3096-L-2G	wksurf Rectangular Top 30"D x 96"W	\$911.00
WS-J-3096-L-3G	wksurf Rectangular Top 30"D x 96"W	\$1,061.00
WS-J-3096-L-G	wksurf Rectangular Top 30"D x 96"W	\$875.00
WS-J-3096-L-M	wksurf Rectangular Top 30"D x 96"W	\$842.00
WS-J-3096-L-M-2G	wksurf Rectangular Top 30"D x 96"W	\$911.00
WS-J-3096-L-M-3G	wksurf Rectangular Top 30"D x 96"W	\$1,061.00
WS-J-3096-L-M-G	wksurf Rectangular Top 30"D x 96"W	\$875.00
WS-J-3096-M	wksurf Rectangular Top 30"D x 96"W	\$1,055.00
WS-J-3096-M-2G	wksurf Rectangular Top 30"D x 96"W	\$1,125.00
WS-J-3096-M-3G	wksurf Rectangular Top 30"D x 96"W	\$1,161.00
WS-J-3096-M-G	wksurf Rectangular Top 30"D x 96"W	\$1,091.00
WS-J-3096-O	wksurf Rectangular Top 30"D x 96"W	\$1,055.00
WS-J-3096-O-2G	wksurf Rectangular Top 30"D x 96"W	\$1,125.00
WS-J-3096-O-3G	wksurf Rectangular Top 30"D x 96"W	\$1,161.00
WS-J-3096-O-G	wksurf Rectangular Top 30"D x 96"W	\$1,091.00
WS-J-36120-L	wksurf Rectangular Top 36"D x 120"W	\$1,099.00
WS-J-36120-L	wksurf Rectangular Top 36"D x 120"W	\$1,099.00
WS-J-36120-L-2G	wksurf Rectangular Top 36"D x 120"W	\$1,166.00
WS-J-36120-L-2G	wksurf Rectangular Top 36"D x 120"W	\$1,166.00
WS-J-36120-L-3G	wksurf Rectangular Top 36"D x 120"W	\$1,201.00
WS-J-36120-L-3G	wksurf Rectangular Top 36"D x 120"W	\$1,201.00
WS-J-36120-L-4G	wksurf Rectangular Top 36"D x 120"W	\$1,234.00
WS-J-36120-L-4G	wksurf Rectangular Top 36"D x 120"W	\$1,234.00
WS-J-36120-L-G	wksurf Rectangular Top 36"D x 120"W	\$1,131.00
WS-J-36120-L-G	wksurf Rectangular Top 36"D x 120"W	\$1,131.00
WS-J-36120-M	wksurf Rectangular Top 36"D x 120"W	\$1,707.00
WS-J-36120-M-2G	wksurf Rectangular Top 36"D x 120"W	\$1,774.00
WS-J-36120-M-3G	wksurf Rectangular Top 36"D x 120"W	\$1,809.00
WS-J-36120-M-4G	wksurf Rectangular Top 36"D x 120"W	\$1,844.00
WS-J-36120-M-G	wksurf Rectangular Top 36"D x 120"W	\$1,739.00
WS-J-36120-O	wksurf Rectangular Top 36"D x 120"W	\$1,707.00
WS-J-36120-O-2G	wksurf Rectangular Top 36"D x 120"W	\$1,774.00
WS-J-36120-O-3G	wksurf Rectangular Top 36"D x 120"W	\$1,809.00
WS-J-36120-O-4G	wksurf Rectangular Top 36"D x 120"W	\$1,844.00
WS-J-36120-O-G	wksurf Rectangular Top 36"D x 120"W	\$1,739.00
WS-J-36144-L	wksurf Rectangular Top 36"D x 144"W	\$1,228.00
WS-J-36144-L	wksurf Rectangular Top 36"D x 144"W	\$1,228.00
WS-J-36144-L-2G	wksurf Rectangular Top 36"D x 144"W	\$1,299.00
WS-J-36144-L-2G	wksurf Rectangular Top 36"D x 144"W	\$1,299.00
WS-J-36144-L-3G	wksurf Rectangular Top 36"D x 144"W	\$1,332.00
WS-J-36144-L-3G	wksurf Rectangular Top 36"D x 144"W	\$1,332.00
WS-J-36144-L-4G	wksurf Rectangular Top 36"D x 144"W	\$1,366.00
WS-J-36144-L-4G	wksurf Rectangular Top 36"D x 144"W	\$1,366.00
WS-J-36144-L-G	wksurf Rectangular Top 36"D x 144"W	\$1,264.00
WS-J-36144-L-G	wksurf Rectangular Top 36"D x 144"W	\$1,264.00
WS-J-36144-M	wksurf Rectangular Top 36"D x 144"W	\$1,915.00
WS-J-36144-M-2G	wksurf Rectangular Top 36"D x 144"W	\$1,986.00
WS-J-36144-M-3G	wksurf Rectangular Top 36"D x 144"W	\$2,019.00
WS-J-36144-M-4G	wksurf Rectangular Top 36"D x 144"W	\$2,054.00

TOTAL•LIBRARY

I N T E R I O R S

Model Number	General Description	Price
WS-J-36144-M-G	wksurf Rectangular Top 36"D x 144"W	\$1,950.00
WS-J-36144-O	wksurf Rectangular Top 36"D x 144"W	\$1,915.00
WS-J-36144-O-2G	wksurf Rectangular Top 36"D x 144"W	\$1,986.00
WS-J-36144-O-3G	wksurf Rectangular Top 36"D x 144"W	\$2,019.00
WS-J-36144-O-4G	wksurf Rectangular Top 36"D x 144"W	\$2,054.00
WS-J-36144-O-G	wksurf Rectangular Top 36"D x 144"W	\$1,950.00
WS-J-3630-L	wksurf Rectangular Top 36"D x 30"W	\$440.00
WS-J-3630-L-G	wksurf Rectangular Top 36"D x 30"W	\$476.00
WS-J-3630-L-M	wksurf Rectangular Top 36"D x 30"W	\$440.00
WS-J-3630-L-M-G	wksurf Rectangular Top 36"D x 30"W	\$476.00
WS-J-3630-M	wksurf Rectangular Top 36"D x 30"W	\$542.00
WS-J-3630-M-G	wksurf Rectangular Top 36"D x 30"W	\$577.00
WS-J-3630-O	wksurf Rectangular Top 36"D x 30"W	\$542.00
WS-J-3630-O-G	wksurf Rectangular Top 36"D x 30"W	\$577.00
WS-J-3642-L	wksurf Rectangular Top 36"D x 42"W	\$505.00
WS-J-3642-L-G	wksurf Rectangular Top 36"D x 42"W	\$541.00
WS-J-3642-L-M	wksurf Rectangular Top 36"D x 42"W	\$505.00
WS-J-3642-L-M-G	wksurf Rectangular Top 36"D x 42"W	\$541.00
WS-J-3642-M	wksurf Rectangular Top 36"D x 42"W	\$619.00
WS-J-3642-M-G	wksurf Rectangular Top 36"D x 42"W	\$656.00
WS-J-3642-O	wksurf Rectangular Top 36"D x 42"W	\$619.00
WS-J-3642-O-G	wksurf Rectangular Top 36"D x 42"W	\$656.00
WS-J-3648-L	wksurf Rectangular Top 36"D x 48"W	\$539.00
WS-J-3648-L-G	wksurf Rectangular Top 36"D x 48"W	\$574.00
WS-J-3648-L-M	wksurf Rectangular Top 36"D x 48"W	\$539.00
WS-J-3648-L-M-G	wksurf Rectangular Top 36"D x 48"W	\$574.00
WS-J-3648-M	wksurf Rectangular Top 36"D x 48"W	\$662.00
WS-J-3648-M-G	wksurf Rectangular Top 36"D x 48"W	\$696.00
WS-J-3648-O	wksurf Rectangular Top 36"D x 48"W	\$662.00
WS-J-3648-O-G	wksurf Rectangular Top 36"D x 48"W	\$696.00
WS-J-3660-L	wksurf Rectangular Top 36"D x 60"W	\$674.00
WS-J-3660-L-2G	wksurf Rectangular Top 36"D x 60"W	\$742.00
WS-J-3660-L-G	wksurf Rectangular Top 36"D x 60"W	\$708.00
WS-J-3660-L-M	wksurf Rectangular Top 36"D x 60"W	\$674.00
WS-J-3660-L-M-2G	wksurf Rectangular Top 36"D x 60"W	\$742.00
WS-J-3660-L-M-G	wksurf Rectangular Top 36"D x 60"W	\$708.00
WS-J-3660-M	wksurf Rectangular Top 36"D x 60"W	\$811.00
WS-J-3660-M-2G	wksurf Rectangular Top 36"D x 60"W	\$877.00
WS-J-3660-M-G	wksurf Rectangular Top 36"D x 60"W	\$846.00
WS-J-3660-O	wksurf Rectangular Top 36"D x 60"W	\$811.00
WS-J-3660-O-2G	wksurf Rectangular Top 36"D x 60"W	\$877.00
WS-J-3660-O-G	wksurf Rectangular Top 36"D x 60"W	\$846.00
WS-J-3672-L	wksurf Rectangular Top 36"D x 72"W	\$739.00
WS-J-3672-L-2G	wksurf Rectangular Top 36"D x 72"W	\$808.00
WS-J-3672-L-G	wksurf Rectangular Top 36"D x 72"W	\$773.00
WS-J-3672-L-M	wksurf Rectangular Top 36"D x 72"W	\$739.00
WS-J-3672-L-M-2G	wksurf Rectangular Top 36"D x 72"W	\$808.00
WS-J-3672-L-M-G	wksurf Rectangular Top 36"D x 72"W	\$773.00
WS-J-3672-M	wksurf Rectangular Top 36"D x 72"W	\$889.00
WS-J-3672-M-2G	wksurf Rectangular Top 36"D x 72"W	\$945.00
WS-J-3672-M-G	wksurf Rectangular Top 36"D x 72"W	\$924.00

Model Number	General Description	Price
WS-J-3672-O	wksurf Rectangular Top 36"D x 72"W	\$889.00
WS-J-3672-O-2G	wksurf Rectangular Top 36"D x 72"W	\$945.00
WS-J-3672-O-G	wksurf Rectangular Top 36"D x 72"W	\$924.00
WS-J-3684-L	wksurf Rectangular Top 36"D x 84"W	\$854.00
WS-J-3684-L-2G	wksurf Rectangular Top 36"D x 84"W	\$923.00
WS-J-3684-L-G	wksurf Rectangular Top 36"D x 84"W	\$888.00
WS-J-3684-L-M	wksurf Rectangular Top 36"D x 84"W	\$854.00
WS-J-3684-L-M-2G	wksurf Rectangular Top 36"D x 84"W	\$923.00
WS-J-3684-L-M-G	wksurf Rectangular Top 36"D x 84"W	\$888.00
WS-J-3684-M	wksurf Rectangular Top 36"D x 84"W	\$1,066.00
WS-J-3684-M-2G	wksurf Rectangular Top 36"D x 84"W	\$1,138.00
WS-J-3684-M-G	wksurf Rectangular Top 36"D x 84"W	\$1,101.00
WS-J-3684-O	wksurf Rectangular Top 36"D x 84"W	\$1,066.00
WS-J-3684-O-2G	wksurf Rectangular Top 36"D x 84"W	\$1,138.00
WS-J-3684-O-G	wksurf Rectangular Top 36"D x 84"W	\$1,101.00
WS-J-3696-L	wksurf Rectangular Top 36"D x 96"W	\$918.00
WS-J-3696-L-2G	wksurf Rectangular Top 36"D x 96"W	\$987.00
WS-J-3696-L-3G	wksurf Rectangular Top 36"D x 96"W	\$1,021.00
WS-J-3696-L-G	wksurf Rectangular Top 36"D x 96"W	\$952.00
WS-J-3696-L-M	wksurf Rectangular Top 36"D x 96"W	\$918.00
WS-J-3696-L-M-2G	wksurf Rectangular Top 36"D x 96"W	\$987.00
WS-J-3696-L-M-3G	wksurf Rectangular Top 36"D x 96"W	\$1,021.00
WS-J-3696-L-M-G	wksurf Rectangular Top 36"D x 96"W	\$952.00
WS-J-3696-M	wksurf Rectangular Top 36"D x 96"W	\$1,148.00
WS-J-3696-M-2G	wksurf Rectangular Top 36"D x 96"W	\$1,216.00
WS-J-3696-M-3G	wksurf Rectangular Top 36"D x 96"W	\$1,249.00
WS-J-3696-M-G	wksurf Rectangular Top 36"D x 96"W	\$1,180.00
WS-J-3696-O	wksurf Rectangular Top 36"D x 96"W	\$1,148.00
WS-J-3696-O-2G	wksurf Rectangular Top 36"D x 96"W	\$1,216.00
WS-J-3696-O-3G	wksurf Rectangular Top 36"D x 96"W	\$1,249.00
WS-J-3696-O-G	wksurf Rectangular Top 36"D x 96"W	\$1,180.00
WS-SE-18-L-BS	wksurf 18"D, Self Edge /w Bk Splash - LF	\$61.00
WS-SE-20-L-BS	wksurf 20"D, Self Edge /w Bk Splash - LF	\$61.00
WS-SE-24-L-BS	wksurf 24"D, Self Edge /w Bk Splash - LF	\$68.00
WS121222-W-LL-P?A	elements Ped wksurf Support 2 File Draws 16-1/4"W x 27.75"H	\$1,070.00
WS121222-W-LL-P?N	elements Ped wksurf Support 2 File Draws 16-1/4"W x 27.75"H	\$782.00
WS121222-W-MM-P?A	elements Ped wksurf Support 2 File Draws 16-1/4"W x 27.75"H	\$1,376.00
WS121222-W-MM-P?N	elements Ped wksurf Support 2 File Draws 16-1/4"W x 27.75"H	\$678.00
WS121222-W-OO-P?A	elements Ped wksurf Support 2 File Draws 16-1/4"W x 27.75"H	\$1,327.00
WS121222-W-OO-P?N	elements Ped wksurf Support 2 File Draws 16-1/4"W x 27.75"H	\$1,038.00
WS121222-W-TL-P?A	elements Ped wksurf Support 2 File Draws 16-1/4"W x 27.75"H	\$885.00
WS121222-W-TL-P?N	elements Ped wksurf Support 2 File Draws 16-1/4"W x 27.75"H	\$587.00
WS121222-W-TT-P?A	elements Ped wksurf Support 2 File Draws 16-1/4"W x 27.75"H	\$848.00
WS121222-W-TT-P?N	elements Ped wksurf Support 2 File Draws 16-1/4"W x 27.75"H	\$549.00
WS3672-24-MB-TT-H?P?A	Rubix - Wardrobe Stge 36"W x 24"D x 72"H, Mobile	\$1,824.00
WS3672-24-MB-TT-H?P?N	Rubix - Wardrobe Stge 36"W x 24"D x 72"H, Mobile	\$1,798.00
WS661218-W-MM-P?A	elements Ped wksurf Support 2 St&ard, 1 File Draws 16-1/4"W x 27.75"H	\$1,471.00
WS661222-W-LL-P?A	elements Ped wksurf Support 2 St&ard, 1 File Draws 16-1/4"W x 27.75"H	\$1,149.00
WS661222-W-LL-P?N	elements Ped wksurf Support 2 St&ard, 1 File Draws 16-1/4"W x 27.75"H	\$904.00
WS661222-W-MM-P?A	elements Ped wksurf Support 2 St&ard, 1 File Draws 16-1/4"W x 27.75"H	\$1,471.00
WS661222-W-MM-P?N	elements Ped wksurf Support 2 St&ard, 1 File Draws 16-1/4"W x 27.75"H	\$1,231.00

TOTAL•LIBRARY

INTERIORS

Model Number	General Description	Price
WS661222-W-OO-P?A	elements Ped wksurf Support 2 St&ard, 1 File Draws 16-1/4"W x 27.75"H	\$1,471.00
WS661222-W-OO-P?N	elements Ped wksurf Support 2 St&ard, 1 File Draws 16-1/4"W x 27.75"H	\$1,231.00
WS661222-W-TL-P?A	elements Ped wksurf Support 2 St&ard, 1 File Draws 16-1/4"W x 27.75"H	\$993.00
WS661222-W-TL-P?N	elements Ped wksurf Support 2 St&ard, 1 File Draws 16-1/4"W x 27.75"H	\$721.00
WS661222-W-TT-P?A	elements Ped wksurf Support 2 St&ard, 1 File Draws 16-1/4"W x 27.75"H	\$927.00
WS661222-W-TT-P?N	elements Ped wksurf Support 2 St&ard, 1 File Draws 16-1/4"W x 27.75"H	\$654.00
WSAPL-16	Adjustable wksurf Support Arm, L, 16" depth	\$45.00
WSAPL-22	Adjustable wksurf Support Arm, L, 22" depth	\$48.00
WSAPR-16	Adjustable wksurf Support Arm, R, 16" depth	\$45.00
WSAPR-22	Adjustable wksurf Support Arm, R, 22" depth	\$49.00
WSAPS-16	Adjustable wksurf Support Arm, Shared 16"	\$33.00
WSAPS-22	Adjustable wksurf Support Arm, Shared 22"	\$45.00
WSB	wksurf Support Bracket, 3"W x 3.5"L x 1.5"H	\$23.00
WSB-C-3060-L	wksurf Bow Front 30"D x 60"W	\$438.00
WSB-C-3060-L-2G	wksurf Bow Front 30"D x 60"W	\$505.00
WSB-C-3060-L-G	wksurf Bow Front 30"D x 60"W	\$473.00
WSB-C-3660-L	wksurf Bow Front 36"D x 60"W	\$482.00
WSB-C-3660-L-2G	wksurf Bow Front 36"D x 60"W	\$549.00
WSB-C-3660-L-G	wksurf Bow Front 36"D x 60"W	\$517.00
WSB-C-3672-L	wksurf Bow Front 36"D x 72"W	\$485.00
WSB-C-3672-L-2G	wksurf Bow Front 36"D x 72"W	\$554.00
WSB-C-3672-L-G	wksurf Bow Front 36"D x 72"W	\$520.00
WSB-E-3060-L	wksurf Bow Front 30"D x 60"W	\$710.00
WSB-E-3060-L-2G	wksurf Bow Front 30"D x 60"W	\$779.00
WSB-E-3060-L-G	wksurf Bow Front 30"D x 60"W	\$744.00
WSB-E-3060-L-M	wksurf Bow Front 30"D x 60"W	\$710.00
WSB-E-3060-L-M-2G	wksurf Bow Front 30"D x 60"W	\$779.00
WSB-E-3060-L-M-G	wksurf Bow Front 30"D x 60"W	\$744.00
WSB-E-3060-M	wksurf Bow Front 30"D x 60"W	\$837.00
WSB-E-3060-M-2G	wksurf Bow Front 30"D x 60"W	\$905.00
WSB-E-3060-M-G	wksurf Bow Front 30"D x 60"W	\$872.00
WSB-E-3060-O	wksurf Bow Front 30"D x 60"W	\$837.00
WSB-E-3060-O-2G	wksurf Bow Front 30"D x 60"W	\$905.00
WSB-E-3060-O-G	wksurf Bow Front 30"D x 60"W	\$872.00
WSB-E-3660-L	wksurf Bow Front 36"D x 60"W	\$756.00
WSB-E-3660-L-2G	wksurf Bow Front 36"D x 60"W	\$828.00
WSB-E-3660-L-G	wksurf Bow Front 36"D x 60"W	\$792.00
WSB-E-3660-L-M	wksurf Bow Front 36"D x 60"W	\$756.00
WSB-E-3660-L-M-2G	wksurf Bow Front 36"D x 60"W	\$828.00
WSB-E-3660-L-M-G	wksurf Bow Front 36"D x 60"W	\$792.00
WSB-E-3660-M	wksurf Bow Front 36"D x 60"W	\$893.00
WSB-E-3660-M-2G	wksurf Bow Front 36"D x 60"W	\$965.00
WSB-E-3660-M-G	wksurf Bow Front 36"D x 60"W	\$930.00
WSB-E-3660-O	wksurf Bow Front 36"D x 60"W	\$893.00
WSB-E-3660-O-2G	wksurf Bow Front 36"D x 60"W	\$965.00
WSB-E-3660-O-G	wksurf Bow Front 36"D x 60"W	\$930.00
WSB-E-3672-L	wksurf Bow Front 36"D x 72"W	\$761.00
WSB-E-3672-L-2G	wksurf Bow Front 36"D x 72"W	\$831.00
WSB-E-3672-L-G	wksurf Bow Front 36"D x 72"W	\$797.00
WSB-E-3672-L-M	wksurf Bow Front 36"D x 72"W	\$761.00
WSB-E-3672-L-M-2G	wksurf Bow Front 36"D x 72"W	\$831.00

TOTAL•LIBRARY

I N T E R I O R S

Model Number	General Description	Price
WSB-E-3672-L-M-G	wksurf Bow Front 36"D x 72"W	\$797.00
WSB-E-3672-M	wksurf Bow Front 36"D x 72"W	\$903.00
WSB-E-3672-M-2G	wksurf Bow Front 36"D x 72"W	\$971.00
WSB-E-3672-M-G	wksurf Bow Front 36"D x 72"W	\$936.00
WSB-E-3672-O	wksurf Bow Front 36"D x 72"W	\$903.00
WSB-E-3672-O-2G	wksurf Bow Front 36"D x 72"W	\$971.00
WSB-E-3672-O-G	wksurf Bow Front 36"D x 72"W	\$936.00
WSB-J-3060-L	wksurf Bow Front 30"D x 60"W	\$735.00
WSB-J-3060-L-2G	wksurf Bow Front 30"D x 60"W	\$803.00
WSB-J-3060-L-G	wksurf Bow Front 30"D x 60"W	\$770.00
WSB-J-3060-L-M	wksurf Bow Front 30"D x 60"W	\$735.00
WSB-J-3060-L-M-2G	wksurf Bow Front 30"D x 60"W	\$803.00
WSB-J-3060-L-M-G	wksurf Bow Front 30"D x 60"W	\$770.00
WSB-J-3060-M	wksurf Bow Front 30"D x 60"W	\$861.00
WSB-J-3060-M-2G	wksurf Bow Front 30"D x 60"W	\$933.00
WSB-J-3060-M-G	wksurf Bow Front 30"D x 60"W	\$897.00
WSB-J-3060-O	wksurf Bow Front 30"D x 60"W	\$861.00
WSB-J-3060-O-2G	wksurf Bow Front 30"D x 60"W	\$933.00
WSB-J-3060-O-G	wksurf Bow Front 30"D x 60"W	\$897.00
WSB-J-3660-L	wksurf Bow Front 36"D x 60"W	\$783.00
WSB-J-3660-L-2G	wksurf Bow Front 36"D x 60"W	\$854.00
WSB-J-3660-L-G	wksurf Bow Front 36"D x 60"W	\$819.00
WSB-J-3660-L-M	wksurf Bow Front 36"D x 60"W	\$783.00
WSB-J-3660-L-M-2G	wksurf Bow Front 36"D x 60"W	\$854.00
WSB-J-3660-L-M-G	wksurf Bow Front 36"D x 60"W	\$819.00
WSB-J-3660-M	wksurf Bow Front 36"D x 60"W	\$920.00
WSB-J-3660-M-2G	wksurf Bow Front 36"D x 60"W	\$990.00
WSB-J-3660-M-G	wksurf Bow Front 36"D x 60"W	\$956.00
WSB-J-3660-O	wksurf Bow Front 36"D x 60"W	\$920.00
WSB-J-3660-O-2G	wksurf Bow Front 36"D x 60"W	\$990.00
WSB-J-3660-O-G	wksurf Bow Front 36"D x 60"W	\$956.00
WSB-J-3672-L	wksurf Bow Front 36"D x 72"W	\$792.00
WSB-J-3672-L-2G	wksurf Bow Front 36"D x 72"W	\$860.00
WSB-J-3672-L-G	wksurf Bow Front 36"D x 72"W	\$828.00
WSB-J-3672-L-M	wksurf Bow Front 36"D x 72"W	\$792.00
WSB-J-3672-L-M-2G	wksurf Bow Front 36"D x 72"W	\$860.00
WSB-J-3672-L-M-G	wksurf Bow Front 36"D x 72"W	\$828.00
WSB-J-3672-M	wksurf Bow Front 36"D x 72"W	\$933.00
WSB-J-3672-M-2G	wksurf Bow Front 36"D x 72"W	\$1,002.00
WSB-J-3672-M-G	wksurf Bow Front 36"D x 72"W	\$967.00
WSB-J-3672-O	wksurf Bow Front 36"D x 72"W	\$933.00
WSB-J-3672-O-2G	wksurf Bow Front 36"D x 72"W	\$1,002.00
WSB-J-3672-O-G	wksurf Bow Front 36"D x 72"W	\$967.00
WSBC-C-3060-L	wksurf Concave Bow Front 30"D x 60"W	\$438.00
WSBC-C-3060-L-2G	wksurf Concave Bow Front 30"D x 60"W	\$505.00
WSBC-C-3060-L-G	wksurf Concave Bow Front 30"D x 60"W	\$473.00
WSBC-C-3066-L	wksurf Concave Bow Front 30"D x 66"W	\$482.00
WSBC-C-3066-L-2G	wksurf Concave Bow Front 30"D x 66"W	\$549.00
WSBC-C-3066-L-G	wksurf Concave Bow Front 30"D x 66"W	\$517.00
WSBC-C-3072-L	wksurf Concave Bow Front 30"D x 72"W	\$485.00
WSBC-C-3072-L-2G	wksurf Concave Bow Front 30"D x 72"W	\$554.00

TOTAL•LIBRARY

I N T E R I O R S

Model Number	General Description	Price
WSBC-C-3072-L-G	wksurf Concave Bow Front 30"D x 72"W	\$520.00
WSBC-E-3060-L	wksurf Concave Bow Front 30"D x 60"W	\$710.00
WSBC-E-3060-L-2G	wksurf Concave Bow Front 30"D x 60"W	\$779.00
WSBC-E-3060-L-G	wksurf Concave Bow Front 30"D x 60"W	\$744.00
WSBC-E-3060-L-M	wksurf Concave Bow Front 30"D x 60"W	\$710.00
WSBC-E-3060-L-M-2G	wksurf Concave Bow Front 30"D x 60"W	\$779.00
WSBC-E-3060-L-M-G	wksurf Concave Bow Front 30"D x 60"W	\$744.00
WSBC-E-3060-M	wksurf Concave Bow Front 30"D x 60"W	\$837.00
WSBC-E-3060-M-2G	wksurf Concave Bow Front 30"D x 60"W	\$905.00
WSBC-E-3060-M-G	wksurf Concave Bow Front 30"D x 60"W	\$872.00
WSBC-E-3060-O	wksurf Concave Bow Front 30"D x 60"W	\$837.00
WSBC-E-3060-O-2G	wksurf Concave Bow Front 30"D x 60"W	\$905.00
WSBC-E-3060-O-G	wksurf Concave Bow Front 30"D x 60"W	\$872.00
WSBC-E-3066-L	wksurf Concave Bow Front 30"D x 66"W	\$756.00
WSBC-E-3066-L-2G	wksurf Concave Bow Front 30"D x 66"W	\$828.00
WSBC-E-3066-L-G	wksurf Concave Bow Front 30"D x 66"W	\$792.00
WSBC-E-3066-L-M	wksurf Concave Bow Front 30"D x 66"W	\$756.00
WSBC-E-3066-L-M-2G	wksurf Concave Bow Front 30"D x 66"W	\$828.00
WSBC-E-3066-L-M-G	wksurf Concave Bow Front 30"D x 66"W	\$792.00
WSBC-E-3066-M	wksurf Concave Bow Front 30"D x 66"W	\$893.00
WSBC-E-3066-M-2G	wksurf Concave Bow Front 30"D x 66"W	\$965.00
WSBC-E-3066-M-G	wksurf Concave Bow Front 30"D x 66"W	\$930.00
WSBC-E-3066-O	wksurf Concave Bow Front 30"D x 66"W	\$893.00
WSBC-E-3066-O-2G	wksurf Concave Bow Front 30"D x 66"W	\$965.00
WSBC-E-3066-O-G	wksurf Concave Bow Front 30"D x 66"W	\$930.00
WSBC-E-3072-L	wksurf Concave Bow Front 30"D x 72"W	\$761.00
WSBC-E-3072-L-2G	wksurf Concave Bow Front 30"D x 72"W	\$831.00
WSBC-E-3072-L-G	wksurf Concave Bow Front 30"D x 72"W	\$797.00
WSBC-E-3072-L-M	wksurf Concave Bow Front 30"D x 72"W	\$761.00
WSBC-E-3072-L-M-2G	wksurf Concave Bow Front 30"D x 72"W	\$831.00
WSBC-E-3072-L-M-G	wksurf Concave Bow Front 30"D x 72"W	\$797.00
WSBC-E-3072-M	wksurf Concave Bow Front 30"D x 72"W	\$903.00
WSBC-E-3072-M-2G	wksurf Concave Bow Front 30"D x 72"W	\$971.00
WSBC-E-3072-M-G	wksurf Concave Bow Front 30"D x 72"W	\$936.00
WSBC-E-3072-O	wksurf Concave Bow Front 30"D x 72"W	\$903.00
WSBC-E-3072-O-2G	wksurf Concave Bow Front 30"D x 72"W	\$971.00
WSBC-E-3072-O-G	wksurf Concave Bow Front 30"D x 72"W	\$936.00
WSBC-J-3060-L	wksurf Concave Bow Front 30"D x 60"W	\$735.00
WSBC-J-3060-L-2G	wksurf Concave Bow Front 30"D x 60"W	\$803.00
WSBC-J-3060-L-G	wksurf Concave Bow Front 30"D x 60"W	\$770.00
WSBC-J-3060-L-M	wksurf Concave Bow Front 30"D x 60"W	\$735.00
WSBC-J-3060-L-M-2G	wksurf Concave Bow Front 30"D x 60"W	\$803.00
WSBC-J-3060-L-M-G	wksurf Concave Bow Front 30"D x 60"W	\$770.00
WSBC-J-3060-M	wksurf Concave Bow Front 30"D x 60"W	\$861.00
WSBC-J-3060-M-2G	wksurf Concave Bow Front 30"D x 60"W	\$933.00
WSBC-J-3060-M-G	wksurf Concave Bow Front 30"D x 60"W	\$897.00
WSBC-J-3060-O	wksurf Concave Bow Front 30"D x 60"W	\$861.00
WSBC-J-3060-O-2G	wksurf Concave Bow Front 30"D x 60"W	\$933.00
WSBC-J-3060-O-G	wksurf Concave Bow Front 30"D x 60"W	\$897.00
WSBC-J-3066-L	wksurf Concave Bow Front 30"D x 66"W	\$783.00
WSBC-J-3066-L-2G	wksurf Concave Bow Front 30"D x 66"W	\$854.00

Model Number	General Description	Price
WSBC-J-3066-L-G	wksurf Concave Bow Front 30"D x 66"W	\$819.00
WSBC-J-3066-L-M	wksurf Concave Bow Front 30"D x 66"W	\$783.00
WSBC-J-3066-L-M-2G	wksurf Concave Bow Front 30"D x 66"W	\$854.00
WSBC-J-3066-L-M-G	wksurf Concave Bow Front 30"D x 66"W	\$819.00
WSBC-J-3066-M	wksurf Concave Bow Front 30"D x 66"W	\$920.00
WSBC-J-3066-M-2G	wksurf Concave Bow Front 30"D x 66"W	\$990.00
WSBC-J-3066-M-G	wksurf Concave Bow Front 30"D x 66"W	\$956.00
WSBC-J-3066-O	wksurf Concave Bow Front 30"D x 66"W	\$920.00
WSBC-J-3066-O-2G	wksurf Concave Bow Front 30"D x 66"W	\$990.00
WSBC-J-3066-O-G	wksurf Concave Bow Front 30"D x 66"W	\$956.00
WSBC-J-3072-L	wksurf Concave Bow Front 30"D x 72"W	\$792.00
WSBC-J-3072-L-2G	wksurf Concave Bow Front 30"D x 72"W	\$860.00
WSBC-J-3072-L-G	wksurf Concave Bow Front 30"D x 72"W	\$828.00
WSBC-J-3072-L-M	wksurf Concave Bow Front 30"D x 72"W	\$792.00
WSBC-J-3072-L-M-2G	wksurf Concave Bow Front 30"D x 72"W	\$860.00
WSBC-J-3072-L-M-G	wksurf Concave Bow Front 30"D x 72"W	\$828.00
WSBC-J-3072-M	wksurf Concave Bow Front 30"D x 72"W	\$933.00
WSBC-J-3072-M-2G	wksurf Concave Bow Front 30"D x 72"W	\$1,002.00
WSBC-J-3072-M-G	wksurf Concave Bow Front 30"D x 72"W	\$967.00
WSBC-J-3072-O	wksurf Concave Bow Front 30"D x 72"W	\$933.00
WSBC-J-3072-O-2G	wksurf Concave Bow Front 30"D x 72"W	\$1,002.00
WSBC-J-3072-O-G	wksurf Concave Bow Front 30"D x 72"W	\$967.00
WSCCL-C-2066-L	wksurf Conference Corner L-H&ed 20"D x 66"W, 30" Diam.	\$781.00
WSCCL-C-2066-L-G	wksurf Conference Corner L-H&ed 20"D x 66"W, 30" Diam.	\$814.00
WSCCL-C-2066-M	elements Conference Corner L-H&ed wksurf 20"D x 66"W, 30" Diam.	\$968.00
WSCCL-C-2066-M	wksurf Conference Corner L-H&ed 20"D x 66"W, 30" Diam.	\$968.00
WSCCL-C-2066-M-G	elements Conference Corner L-H&ed wksurf 20"D x 66"W, 30" Diam.	\$1,003.00
WSCCL-C-2066-M-G	wksurf Conference Corner L-H&ed 20"D x 66"W, 30" Diam.	\$1,003.00
WSCCL-C-2066-O	elements Conference Corner L-H&ed wksurf 20"D x 66"W, 30" Diam.	\$936.00
WSCCL-C-2066-O	wksurf Conference Corner L-H&ed 20"D x 66"W, 30" Diam.	\$936.00
WSCCL-C-2066-O-G	elements Conference Corner L-H&ed wksurf 20"D x 66"W, 30" Diam.	\$971.00
WSCCL-C-2066-O-G	wksurf Conference Corner L-H&ed 20"D x 66"W, 30" Diam.	\$971.00
WSCCL-C-2072-L	wksurf Conference Corner L-H&ed 20"D x 72"W, 30" Diam.	\$822.00
WSCCL-C-2072-L-G	wksurf Conference Corner L-H&ed 20"D x 72"W, 30" Diam.	\$857.00
WSCCL-C-2072-M	elements Conference Corner L-H&ed wksurf 20"D x 72"W, 30" Diam.	\$1,026.00
WSCCL-C-2072-M	wksurf Conference Corner L-H&ed 20"D x 72"W, 30" Diam.	\$1,026.00
WSCCL-C-2072-M-G	elements Conference Corner L-H&ed wksurf 20"D x 72"W, 30" Diam.	\$1,061.00
WSCCL-C-2072-M-G	wksurf Conference Corner L-H&ed 20"D x 72"W, 30" Diam.	\$1,061.00
WSCCL-C-2072-O	elements Conference Corner L-H&ed wksurf 20"D x 72"W, 30" Diam.	\$987.00
WSCCL-C-2072-O	wksurf Conference Corner L-H&ed 20"D x 72"W, 30" Diam.	\$987.00
WSCCL-C-2072-O-G	elements Conference Corner L-H&ed wksurf 20"D x 72"W, 30" Diam.	\$1,021.00
WSCCL-C-2072-O-G	wksurf Conference Corner L-H&ed 20"D x 72"W, 30" Diam.	\$1,021.00
WSCCL-C-2084-L	wksurf Conference Corner L-H&ed 20"D x 84"W, 30" Diam.	\$916.00
WSCCL-C-2084-L-G	wksurf Conference Corner L-H&ed 20"D x 84"W, 30" Diam.	\$950.00
WSCCL-C-2084-M	elements Conference Corner L-H&ed wksurf 20"D x 84"W, 30" Diam.	\$1,146.00
WSCCL-C-2084-M	wksurf Conference Corner L-H&ed 20"D x 84"W, 30" Diam.	\$1,146.00
WSCCL-C-2084-M-G	elements Conference Corner L-H&ed wksurf 20"D x 84"W, 30" Diam.	\$1,180.00
WSCCL-C-2084-M-G	wksurf Conference Corner L-H&ed 20"D x 84"W, 30" Diam.	\$1,180.00
WSCCL-C-2084-O	elements Conference Corner L-H&ed wksurf 20"D x 84"W, 30" Diam.	\$1,099.00
WSCCL-C-2084-O	wksurf Conference Corner L-H&ed 20"D x 84"W, 30" Diam.	\$1,099.00
WSCCL-C-2084-O-G	elements Conference Corner L-H&ed wksurf 20"D x 84"W, 30" Diam.	\$1,134.00

Model Number	General Description	Price
WSCCL-C-2084-O-G	wksurf Conference Corner L-H&ed 20"D x 84"W, 30" Diam.	\$1,134.00
WSCCL-C-2466-L	wksurf Conference Corner L-H&ed 24"D x 66"W, 30" Diam.	\$781.00
WSCCL-C-2466-L-G	wksurf Conference Corner L-H&ed 24"D x 66"W, 30" Diam.	\$814.00
WSCCL-C-2466-M	elements Conference Corner L-H&ed wksurf 24"D x 66"W, 30" Diam.	\$968.00
WSCCL-C-2466-M	wksurf Conference Corner L-H&ed 24"D x 66"W, 30" Diam.	\$968.00
WSCCL-C-2466-M-G	elements Conference Corner L-H&ed wksurf 24"D x 66"W, 30" Diam.	\$1,003.00
WSCCL-C-2466-M-G	wksurf Conference Corner L-H&ed 24"D x 66"W, 30" Diam.	\$1,003.00
WSCCL-C-2466-O	elements Conference Corner L-H&ed wksurf 24"D x 66"W, 30" Diam.	\$936.00
WSCCL-C-2466-O	wksurf Conference Corner L-H&ed 24"D x 66"W, 30" Diam.	\$936.00
WSCCL-C-2466-O-G	elements Conference Corner L-H&ed wksurf 24"D x 66"W, 30" Diam.	\$971.00
WSCCL-C-2466-O-G	wksurf Conference Corner L-H&ed 24"D x 66"W, 30" Diam.	\$971.00
WSCCL-C-2472-L	wksurf Conference Corner L-H&ed 24"D x 72"W, 30" Diam.	\$822.00
WSCCL-C-2472-L-G	wksurf Conference Corner L-H&ed 24"D x 72"W, 30" Diam.	\$857.00
WSCCL-C-2472-M	elements Conference Corner L-H&ed wksurf 24"D x 72"W, 30" Diam.	\$1,026.00
WSCCL-C-2472-M	wksurf Conference Corner L-H&ed 24"D x 72"W, 30" Diam.	\$1,026.00
WSCCL-C-2472-M-G	elements Conference Corner L-H&ed wksurf 24"D x 72"W, 30" Diam.	\$1,061.00
WSCCL-C-2472-M-G	wksurf Conference Corner L-H&ed 24"D x 72"W, 30" Diam.	\$1,061.00
WSCCL-C-2472-O	elements Conference Corner L-H&ed wksurf 24"D x 72"W, 30" Diam.	\$987.00
WSCCL-C-2472-O	wksurf Conference Corner L-H&ed 24"D x 72"W, 30" Diam.	\$987.00
WSCCL-C-2472-O-G	elements Conference Corner L-H&ed wksurf 24"D x 72"W, 30" Diam.	\$1,021.00
WSCCL-C-2472-O-G	wksurf Conference Corner L-H&ed 24"D x 72"W, 30" Diam.	\$1,021.00
WSCCL-C-2484-L	wksurf Conference Corner L-H&ed 24"D x 84"W, 30" Diam.	\$916.00
WSCCL-C-2484-L-G	wksurf Conference Corner L-H&ed 24"D x 84"W, 30" Diam.	\$950.00
WSCCL-C-2484-M	elements Conference Corner L-H&ed wksurf 24"D x 84"W, 30" Diam.	\$1,146.00
WSCCL-C-2484-M	wksurf Conference Corner L-H&ed 24"D x 84"W, 30" Diam.	\$1,146.00
WSCCL-C-2484-M-G	elements Conference Corner L-H&ed wksurf 24"D x 84"W, 30" Diam.	\$1,180.00
WSCCL-C-2484-M-G	wksurf Conference Corner L-H&ed 24"D x 84"W, 30" Diam.	\$1,180.00
WSCCL-C-2484-O	elements Conference Corner L-H&ed wksurf 24"D x 84"W, 30" Diam.	\$1,099.00
WSCCL-C-2484-O	wksurf Conference Corner L-H&ed 24"D x 84"W, 30" Diam.	\$1,099.00
WSCCL-C-2484-O-G	elements Conference Corner L-H&ed wksurf 24"D x 84"W, 30" Diam.	\$1,134.00
WSCCL-C-2484-O-G	wksurf Conference Corner L-H&ed 24"D x 84"W, 30" Diam.	\$1,134.00
WSCCL-C-3066-L	wksurf Conference Corner L-H&ed 30"D x 66"W, 30" Diam.	\$781.00
WSCCL-C-3066-L-G	wksurf Conference Corner L-H&ed 30"D x 66"W, 30" Diam.	\$814.00
WSCCL-C-3066-M	elements Conference Corner L-H&ed wksurf 30"D x 66"W, 30" Diam.	\$968.00
WSCCL-C-3066-M	wksurf Conference Corner L-H&ed 30"D x 66"W, 30" Diam.	\$968.00
WSCCL-C-3066-M-G	elements Conference Corner L-H&ed wksurf 30"D x 66"W, 30" Diam.	\$1,003.00
WSCCL-C-3066-M-G	wksurf Conference Corner L-H&ed 30"D x 66"W, 30" Diam.	\$1,003.00
WSCCL-C-3066-O	elements Conference Corner L-H&ed wksurf 30"D x 66"W, 30" Diam.	\$936.00
WSCCL-C-3066-O	wksurf Conference Corner L-H&ed 30"D x 66"W, 30" Diam.	\$936.00
WSCCL-C-3066-O-G	elements Conference Corner L-H&ed wksurf 30"D x 66"W, 30" Diam.	\$971.00
WSCCL-C-3066-O-G	wksurf Conference Corner L-H&ed 30"D x 66"W, 30" Diam.	\$971.00
WSCCL-C-3072-L	wksurf Conference Corner L-H&ed 30"D x 72"W, 30" Diam.	\$822.00
WSCCL-C-3072-L-G	wksurf Conference Corner L-H&ed 30"D x 72"W, 30" Diam.	\$857.00
WSCCL-C-3072-M	elements Conference Corner L-H&ed wksurf 30"D x 72"W, 30" Diam.	\$1,026.00
WSCCL-C-3072-M	wksurf Conference Corner L-H&ed 30"D x 72"W, 30" Diam.	\$1,026.00
WSCCL-C-3072-M-G	elements Conference Corner L-H&ed wksurf 30"D x 72"W, 30" Diam.	\$1,061.00
WSCCL-C-3072-M-G	wksurf Conference Corner L-H&ed 30"D x 72"W, 30" Diam.	\$1,061.00
WSCCL-C-3072-O	elements Conference Corner L-H&ed wksurf 30"D x 72"W, 30" Diam.	\$987.00
WSCCL-C-3072-O	wksurf Conference Corner L-H&ed 30"D x 72"W, 30" Diam.	\$987.00
WSCCL-C-3072-O-G	elements Conference Corner L-H&ed wksurf 30"D x 72"W, 30" Diam.	\$1,021.00
WSCCL-C-3072-O-G	wksurf Conference Corner L-H&ed 30"D x 72"W, 30" Diam.	\$1,021.00

Model Number	General Description	Price
WSCCL-C-3084-L	wksurf Conference Corner L-H&ed 30"D x 84"W, 30" Diam.	\$916.00
WSCCL-C-3084-L-G	wksurf Conference Corner L-H&ed 30"D x 84"W, 30" Diam.	\$950.00
WSCCL-C-3084-M	elements Conference Corner L-H&ed wksurf 30"D x 84"W, 30" Diam.	\$1,146.00
WSCCL-C-3084-M	wksurf Conference Corner L-H&ed 30"D x 84"W, 30" Diam.	\$1,146.00
WSCCL-C-3084-M-G	elements Conference Corner L-H&ed wksurf 30"D x 84"W, 30" Diam.	\$1,180.00
WSCCL-C-3084-M-G	wksurf Conference Corner L-H&ed 30"D x 84"W, 30" Diam.	\$1,180.00
WSCCL-C-3084-O	elements Conference Corner L-H&ed wksurf 30"D x 84"W, 30" Diam.	\$1,099.00
WSCCL-C-3084-O	wksurf Conference Corner L-H&ed 30"D x 84"W, 30" Diam.	\$1,099.00
WSCCL-C-3084-O-G	elements Conference Corner L-H&ed wksurf 30"D x 84"W, 30" Diam.	\$1,134.00
WSCCL-C-3084-O-G	wksurf Conference Corner L-H&ed 30"D x 84"W, 30" Diam.	\$1,134.00
WSCCL-E-2066-L	wksurf Conference Corner L-H&ed 20"D x 66"W, 30" Diam.	\$838.00
WSCCL-E-2066-L-G	wksurf Conference Corner L-H&ed 20"D x 66"W, 30" Diam.	\$873.00
WSCCL-E-2066-L-M	wksurf Conference Corner L-H&ed 20"D x 66"W, 30" Diam.	\$875.00
WSCCL-E-2066-L-M-G	wksurf Conference Corner L-H&ed 20"D x 66"W, 30" Diam.	\$910.00
WSCCL-E-2066-M	wksurf Conference Corner L-H&ed 20"D x 66"W, 30" Diam.	\$1,041.00
WSCCL-E-2066-M-G	wksurf Conference Corner L-H&ed 20"D x 66"W, 30" Diam.	\$1,073.00
WSCCL-E-2066-O	wksurf Conference Corner L-H&ed 20"D x 66"W, 30" Diam.	\$1,006.00
WSCCL-E-2066-O-G	wksurf Conference Corner L-H&ed 20"D x 66"W, 30" Diam.	\$1,041.00
WSCCL-E-2072-L	wksurf Conference Corner L-H&ed 20"D x 72"W, 30" Diam.	\$886.00
WSCCL-E-2072-L-G	wksurf Conference Corner L-H&ed 20"D x 72"W, 30" Diam.	\$918.00
WSCCL-E-2072-L-M	wksurf Conference Corner L-H&ed 20"D x 72"W, 30" Diam.	\$920.00
WSCCL-E-2072-L-M-G	wksurf Conference Corner L-H&ed 20"D x 72"W, 30" Diam.	\$956.00
WSCCL-E-2072-M	wksurf Conference Corner L-H&ed 20"D x 72"W, 30" Diam.	\$1,104.00
WSCCL-E-2072-M-G	wksurf Conference Corner L-H&ed 20"D x 72"W, 30" Diam.	\$1,140.00
WSCCL-E-2072-O	wksurf Conference Corner L-H&ed 20"D x 72"W, 30" Diam.	\$1,061.00
WSCCL-E-2072-O-G	wksurf Conference Corner L-H&ed 20"D x 72"W, 30" Diam.	\$1,094.00
WSCCL-E-2084-L	wksurf Conference Corner L-H&ed 20"D x 84"W, 30" Diam.	\$986.00
WSCCL-E-2084-L-G	wksurf Conference Corner L-H&ed 20"D x 84"W, 30" Diam.	\$1,020.00
WSCCL-E-2084-L-M	wksurf Conference Corner L-H&ed 20"D x 84"W, 30" Diam.	\$1,022.00
WSCCL-E-2084-L-M-G	wksurf Conference Corner L-H&ed 20"D x 84"W, 30" Diam.	\$1,055.00
WSCCL-E-2084-M	wksurf Conference Corner L-H&ed 20"D x 84"W, 30" Diam.	\$1,230.00
WSCCL-E-2084-M-G	wksurf Conference Corner L-H&ed 20"D x 84"W, 30" Diam.	\$1,265.00
WSCCL-E-2084-O	wksurf Conference Corner L-H&ed 20"D x 84"W, 30" Diam.	\$1,181.00
WSCCL-E-2084-O-G	wksurf Conference Corner L-H&ed 20"D x 84"W, 30" Diam.	\$1,218.00
WSCCL-E-2466-L	wksurf Conference Corner L-H&ed 24"D x 66"W, 30" Diam.	\$838.00
WSCCL-E-2466-L-G	wksurf Conference Corner L-H&ed 24"D x 66"W, 30" Diam.	\$873.00
WSCCL-E-2466-L-M	wksurf Conference Corner L-H&ed 24"D x 66"W, 30" Diam.	\$875.00
WSCCL-E-2466-L-M-G	wksurf Conference Corner L-H&ed 24"D x 66"W, 30" Diam.	\$910.00
WSCCL-E-2466-M	wksurf Conference Corner L-H&ed 24"D x 66"W, 30" Diam.	\$1,041.00
WSCCL-E-2466-M-G	wksurf Conference Corner L-H&ed 24"D x 66"W, 30" Diam.	\$1,073.00
WSCCL-E-2466-O	wksurf Conference Corner L-H&ed 24"D x 66"W, 30" Diam.	\$1,006.00
WSCCL-E-2466-O-G	wksurf Conference Corner L-H&ed 24"D x 66"W, 30" Diam.	\$1,041.00
WSCCL-E-2472-L	wksurf Conference Corner L-H&ed 24"D x 72"W, 30" Diam.	\$886.00
WSCCL-E-2472-L-G	wksurf Conference Corner L-H&ed 24"D x 72"W, 30" Diam.	\$918.00
WSCCL-E-2472-L-M	wksurf Conference Corner L-H&ed 24"D x 72"W, 30" Diam.	\$920.00
WSCCL-E-2472-L-M-G	wksurf Conference Corner L-H&ed 24"D x 72"W, 30" Diam.	\$956.00
WSCCL-E-2472-M	wksurf Conference Corner L-H&ed 24"D x 72"W, 30" Diam.	\$1,104.00
WSCCL-E-2472-M-G	wksurf Conference Corner L-H&ed 24"D x 72"W, 30" Diam.	\$1,140.00
WSCCL-E-2472-O	wksurf Conference Corner L-H&ed 24"D x 72"W, 30" Diam.	\$1,061.00
WSCCL-E-2472-O-G	wksurf Conference Corner L-H&ed 24"D x 72"W, 30" Diam.	\$1,094.00
WSCCL-E-2484-L	wksurf Conference Corner L-H&ed 24"D x 84"W, 30" Diam.	\$986.00

TOTAL•LIBRARY

INTERIORS

Model Number	General Description	Price
WSCCL-E-2484-L-G	wksurf Conference Corner L-H&ed 24"D x 84"W, 30" Diam.	\$1,020.00
WSCCL-E-2484-L-M	wksurf Conference Corner L-H&ed 24"D x 84"W, 30" Diam.	\$1,022.00
WSCCL-E-2484-L-M-G	wksurf Conference Corner L-H&ed 24"D x 84"W, 30" Diam.	\$1,055.00
WSCCL-E-2484-M	wksurf Conference Corner L-H&ed 24"D x 84"W, 30" Diam.	\$1,230.00
WSCCL-E-2484-M-G	wksurf Conference Corner L-H&ed 24"D x 84"W, 30" Diam.	\$1,265.00
WSCCL-E-2484-O	wksurf Conference Corner L-H&ed 24"D x 84"W, 30" Diam.	\$1,181.00
WSCCL-E-2484-O-G	wksurf Conference Corner L-H&ed 24"D x 84"W, 30" Diam.	\$1,218.00
WSCCL-E-3066-L	wksurf Conference Corner L-H&ed 30"D x 66"W, 30" Diam.	\$838.00
WSCCL-E-3066-L-G	wksurf Conference Corner L-H&ed 30"D x 66"W, 30" Diam.	\$873.00
WSCCL-E-3066-L-M	wksurf Conference Corner L-H&ed 30"D x 66"W, 30" Diam.	\$875.00
WSCCL-E-3066-L-M-G	wksurf Conference Corner L-H&ed 30"D x 66"W, 30" Diam.	\$910.00
WSCCL-E-3066-M	wksurf Conference Corner L-H&ed 30"D x 66"W, 30" Diam.	\$1,041.00
WSCCL-E-3066-M-G	wksurf Conference Corner L-H&ed 30"D x 66"W, 30" Diam.	\$1,073.00
WSCCL-E-3066-O	wksurf Conference Corner L-H&ed 30"D x 66"W, 30" Diam.	\$1,006.00
WSCCL-E-3066-O-G	wksurf Conference Corner L-H&ed 30"D x 66"W, 30" Diam.	\$1,041.00
WSCCL-E-3072-L	wksurf Conference Corner L-H&ed 30"D x 72"W, 30" Diam.	\$886.00
WSCCL-E-3072-L-G	wksurf Conference Corner L-H&ed 30"D x 72"W, 30" Diam.	\$918.00
WSCCL-E-3072-L-M	wksurf Conference Corner L-H&ed 30"D x 72"W, 30" Diam.	\$920.00
WSCCL-E-3072-L-M-G	wksurf Conference Corner L-H&ed 30"D x 72"W, 30" Diam.	\$956.00
WSCCL-E-3072-M	wksurf Conference Corner L-H&ed 30"D x 72"W, 30" Diam.	\$1,104.00
WSCCL-E-3072-M-G	wksurf Conference Corner L-H&ed 30"D x 72"W, 30" Diam.	\$1,140.00
WSCCL-E-3072-O	wksurf Conference Corner L-H&ed 30"D x 72"W, 30" Diam.	\$1,061.00
WSCCL-E-3072-O-G	wksurf Conference Corner L-H&ed 30"D x 72"W, 30" Diam.	\$1,094.00
WSCCL-E-3084-L	wksurf Conference Corner L-H&ed 30"D x 84"W, 30" Diam.	\$986.00
WSCCL-E-3084-L-G	wksurf Conference Corner L-H&ed 30"D x 84"W, 30" Diam.	\$1,020.00
WSCCL-E-3084-L-M	wksurf Conference Corner L-H&ed 30"D x 84"W, 30" Diam.	\$1,022.00
WSCCL-E-3084-L-M-G	wksurf Conference Corner L-H&ed 30"D x 84"W, 30" Diam.	\$1,055.00
WSCCL-E-3084-M	wksurf Conference Corner L-H&ed 30"D x 84"W, 30" Diam.	\$1,230.00
WSCCL-E-3084-M-G	wksurf Conference Corner L-H&ed 30"D x 84"W, 30" Diam.	\$1,265.00
WSCCL-E-3084-O	wksurf Conference Corner L-H&ed 30"D x 84"W, 30" Diam.	\$1,181.00
WSCCL-E-3084-O-G	wksurf Conference Corner L-H&ed 30"D x 84"W, 30" Diam.	\$1,218.00
WSCCL-J-2066-L	wksurf Conference Corner L-H&ed 20"D x 66"W, 30" Diam.	\$861.00
WSCCL-J-2066-L-G	wksurf Conference Corner L-H&ed 20"D x 66"W, 30" Diam.	\$897.00
WSCCL-J-2066-L-M	wksurf Conference Corner L-H&ed 20"D x 66"W, 30" Diam.	\$901.00
WSCCL-J-2066-L-M-G	wksurf Conference Corner L-H&ed 20"D x 66"W, 30" Diam.	\$936.00
WSCCL-J-2066-M	wksurf Conference Corner L-H&ed 20"D x 66"W, 30" Diam.	\$1,067.00
WSCCL-J-2066-M-G	wksurf Conference Corner L-H&ed 20"D x 66"W, 30" Diam.	\$1,103.00
WSCCL-J-2066-O	wksurf Conference Corner L-H&ed 20"D x 66"W, 30" Diam.	\$1,036.00
WSCCL-J-2066-O-G	wksurf Conference Corner L-H&ed 20"D x 66"W, 30" Diam.	\$1,072.00
WSCCL-J-2072-L	wksurf Conference Corner L-H&ed 20"D x 72"W, 30" Diam.	\$908.00
WSCCL-J-2072-L-G	wksurf Conference Corner L-H&ed 20"D x 72"W, 30" Diam.	\$942.00
WSCCL-J-2072-L-M	wksurf Conference Corner L-H&ed 20"D x 72"W, 30" Diam.	\$945.00
WSCCL-J-2072-L-M-G	wksurf Conference Corner L-H&ed 20"D x 72"W, 30" Diam.	\$982.00
WSCCL-J-2072-M	wksurf Conference Corner L-H&ed 20"D x 72"W, 30" Diam.	\$1,137.00
WSCCL-J-2072-M-G	wksurf Conference Corner L-H&ed 20"D x 72"W, 30" Diam.	\$1,168.00
WSCCL-J-2072-O	wksurf Conference Corner L-H&ed 20"D x 72"W, 30" Diam.	\$1,090.00
WSCCL-J-2072-O-G	wksurf Conference Corner L-H&ed 20"D x 72"W, 30" Diam.	\$1,123.00
WSCCL-J-2084-L	wksurf Conference Corner L-H&ed 20"D x 84"W, 30" Diam.	\$1,011.00
WSCCL-J-2084-L-G	wksurf Conference Corner L-H&ed 20"D x 84"W, 30" Diam.	\$1,047.00
WSCCL-J-2084-L-M	wksurf Conference Corner L-H&ed 20"D x 84"W, 30" Diam.	\$1,049.00
WSCCL-J-2084-L-M-G	wksurf Conference Corner L-H&ed 20"D x 84"W, 30" Diam.	\$1,086.00

TOTAL•LIBRARY

INTERIORS

Model Number	General Description	Price
WSCCL-J-2084-M	wksurf Conference Corner L-H&ed 20"D x 84"W, 30" Diam.	\$1,265.00
WSCCL-J-2084-M-G	wksurf Conference Corner L-H&ed 20"D x 84"W, 30" Diam.	\$1,303.00
WSCCL-J-2084-O	wksurf Conference Corner L-H&ed 20"D x 84"W, 30" Diam.	\$1,215.00
WSCCL-J-2084-O-G	wksurf Conference Corner L-H&ed 20"D x 84"W, 30" Diam.	\$1,253.00
WSCCL-J-2466-L	wksurf Conference Corner L-H&ed 24"D x 66"W, 30" Diam.	\$861.00
WSCCL-J-2466-L-G	wksurf Conference Corner L-H&ed 24"D x 66"W, 30" Diam.	\$897.00
WSCCL-J-2466-L-M	wksurf Conference Corner L-H&ed 24"D x 66"W, 30" Diam.	\$901.00
WSCCL-J-2466-L-M-G	wksurf Conference Corner L-H&ed 24"D x 66"W, 30" Diam.	\$936.00
WSCCL-J-2466-M	wksurf Conference Corner L-H&ed 24"D x 66"W, 30" Diam.	\$1,067.00
WSCCL-J-2466-M-G	wksurf Conference Corner L-H&ed 24"D x 66"W, 30" Diam.	\$1,103.00
WSCCL-J-2466-O	wksurf Conference Corner L-H&ed 24"D x 66"W, 30" Diam.	\$1,036.00
WSCCL-J-2466-O-G	wksurf Conference Corner L-H&ed 24"D x 66"W, 30" Diam.	\$1,072.00
WSCCL-J-2472-L	wksurf Conference Corner L-H&ed 24"D x 72"W, 30" Diam.	\$908.00
WSCCL-J-2472-L-G	wksurf Conference Corner L-H&ed 24"D x 72"W, 30" Diam.	\$942.00
WSCCL-J-2472-L-M	wksurf Conference Corner L-H&ed 24"D x 72"W, 30" Diam.	\$945.00
WSCCL-J-2472-L-M-G	wksurf Conference Corner L-H&ed 24"D x 72"W, 30" Diam.	\$982.00
WSCCL-J-2472-M	wksurf Conference Corner L-H&ed 24"D x 72"W, 30" Diam.	\$1,137.00
WSCCL-J-2472-M-G	wksurf Conference Corner L-H&ed 24"D x 72"W, 30" Diam.	\$1,168.00
WSCCL-J-2472-O	wksurf Conference Corner L-H&ed 24"D x 72"W, 30" Diam.	\$1,090.00
WSCCL-J-2472-O-G	wksurf Conference Corner L-H&ed 24"D x 72"W, 30" Diam.	\$1,123.00
WSCCL-J-2484-L	wksurf Conference Corner L-H&ed 24"D x 84"W, 30" Diam.	\$1,011.00
WSCCL-J-2484-L-G	wksurf Conference Corner L-H&ed 24"D x 84"W, 30" Diam.	\$1,047.00
WSCCL-J-2484-L-M	wksurf Conference Corner L-H&ed 24"D x 84"W, 30" Diam.	\$1,049.00
WSCCL-J-2484-L-M-G	wksurf Conference Corner L-H&ed 24"D x 84"W, 30" Diam.	\$1,086.00
WSCCL-J-2484-M	wksurf Conference Corner L-H&ed 24"D x 84"W, 30" Diam.	\$1,265.00
WSCCL-J-2484-M-G	wksurf Conference Corner L-H&ed 24"D x 84"W, 30" Diam.	\$1,303.00
WSCCL-J-2484-O	wksurf Conference Corner L-H&ed 24"D x 84"W, 30" Diam.	\$1,215.00
WSCCL-J-2484-O-G	wksurf Conference Corner L-H&ed 24"D x 84"W, 30" Diam.	\$1,253.00
WSCCL-J-3066-L	wksurf Conference Corner L-H&ed 30"D x 66"W, 30" Diam.	\$861.00
WSCCL-J-3066-L-G	wksurf Conference Corner L-H&ed 30"D x 66"W, 30" Diam.	\$897.00
WSCCL-J-3066-L-M	wksurf Conference Corner L-H&ed 30"D x 66"W, 30" Diam.	\$901.00
WSCCL-J-3066-L-M-G	wksurf Conference Corner L-H&ed 30"D x 66"W, 30" Diam.	\$936.00
WSCCL-J-3066-M	wksurf Conference Corner L-H&ed 30"D x 66"W, 30" Diam.	\$1,067.00
WSCCL-J-3066-M-G	wksurf Conference Corner L-H&ed 30"D x 66"W, 30" Diam.	\$1,103.00
WSCCL-J-3066-O	wksurf Conference Corner L-H&ed 30"D x 66"W, 30" Diam.	\$1,036.00
WSCCL-J-3066-O-G	wksurf Conference Corner L-H&ed 30"D x 66"W, 30" Diam.	\$1,072.00
WSCCL-J-3072-L	wksurf Conference Corner L-H&ed 30"D x 72"W, 30" Diam.	\$908.00
WSCCL-J-3072-L-G	wksurf Conference Corner L-H&ed 30"D x 72"W, 30" Diam.	\$942.00
WSCCL-J-3072-L-M	wksurf Conference Corner L-H&ed 30"D x 72"W, 30" Diam.	\$945.00
WSCCL-J-3072-L-M-G	wksurf Conference Corner L-H&ed 30"D x 72"W, 30" Diam.	\$982.00
WSCCL-J-3072-M	wksurf Conference Corner L-H&ed 30"D x 72"W, 30" Diam.	\$1,137.00
WSCCL-J-3072-M-G	wksurf Conference Corner L-H&ed 30"D x 72"W, 30" Diam.	\$1,168.00
WSCCL-J-3072-O	wksurf Conference Corner L-H&ed 30"D x 72"W, 30" Diam.	\$1,090.00
WSCCL-J-3072-O-G	wksurf Conference Corner L-H&ed 30"D x 72"W, 30" Diam.	\$1,123.00
WSCCL-J-3084-L	wksurf Conference Corner L-H&ed 30"D x 84"W, 30" Diam.	\$1,011.00
WSCCL-J-3084-L-G	wksurf Conference Corner L-H&ed 30"D x 84"W, 30" Diam.	\$1,047.00
WSCCL-J-3084-L-M	wksurf Conference Corner L-H&ed 30"D x 84"W, 30" Diam.	\$1,049.00
WSCCL-J-3084-L-M-G	wksurf Conference Corner L-H&ed 30"D x 84"W, 30" Diam.	\$1,086.00
WSCCL-J-3084-M	wksurf Conference Corner L-H&ed 30"D x 84"W, 30" Diam.	\$1,265.00
WSCCL-J-3084-M-G	wksurf Conference Corner L-H&ed 30"D x 84"W, 30" Diam.	\$1,303.00
WSCCL-J-3084-O	wksurf Conference Corner L-H&ed 30"D x 84"W, 30" Diam.	\$1,215.00

Model Number	General Description	Price
WSCCL-J-3084-O-G	wksurf Conference Corner L-H&ed 30"D x 84"W, 30" Diam.	\$1,253.00
WSSCR-C-2066-L	wksurf Conference Corner R-H&ed 20"D x 66"W, 30" Diam.	\$781.00
WSSCR-C-2066-L-G	wksurf Conference Corner R-H&ed 20"D x 66"W, 30" Diam.	\$814.00
WSSCR-C-2066-M	elements Conference Corner R-H&ed wksurf 20"D x 66"W, 30" Diam.	\$968.00
WSSCR-C-2066-M	wksurf Conference Corner R-H&ed 20"D x 66"W, 30" Diam.	\$968.00
WSSCR-C-2066-M-G	elements Conference Corner R-H&ed wksurf 20"D x 66"W, 30" Diam.	\$1,003.00
WSSCR-C-2066-M-G	wksurf Conference Corner R-H&ed 20"D x 66"W, 30" Diam.	\$1,003.00
WSSCR-C-2066-O	elements Conference Corner R-H&ed wksurf 20"D x 66"W, 30" Diam.	\$936.00
WSSCR-C-2066-O	wksurf Conference Corner R-H&ed 20"D x 66"W, 30" Diam.	\$936.00
WSSCR-C-2066-O-G	elements Conference Corner R-H&ed wksurf 20"D x 66"W, 30" Diam.	\$971.00
WSSCR-C-2066-O-G	wksurf Conference Corner R-H&ed 20"D x 66"W, 30" Diam.	\$971.00
WSSCR-C-2072-L	wksurf Conference Corner R-H&ed 20"D x 72"W, 30" Diam.	\$822.00
WSSCR-C-2072-L-G	wksurf Conference Corner R-H&ed 20"D x 72"W, 30" Diam.	\$857.00
WSSCR-C-2072-M	elements Conference Corner R-H&ed wksurf 20"D x 72"W, 30" Diam.	\$1,026.00
WSSCR-C-2072-M	wksurf Conference Corner R-H&ed 20"D x 72"W, 30" Diam.	\$1,026.00
WSSCR-C-2072-M-G	elements Conference Corner R-H&ed wksurf 20"D x 72"W, 30" Diam.	\$1,061.00
WSSCR-C-2072-M-G	wksurf Conference Corner R-H&ed 20"D x 72"W, 30" Diam.	\$1,061.00
WSSCR-C-2072-O	elements Conference Corner R-H&ed wksurf 20"D x 72"W, 30" Diam.	\$987.00
WSSCR-C-2072-O	wksurf Conference Corner R-H&ed 20"D x 72"W, 30" Diam.	\$987.00
WSSCR-C-2072-O-G	elements Conference Corner R-H&ed wksurf 20"D x 72"W, 30" Diam.	\$1,021.00
WSSCR-C-2072-O-G	wksurf Conference Corner R-H&ed 20"D x 72"W, 30" Diam.	\$1,021.00
WSSCR-C-2084-L	wksurf Conference Corner R-H&ed 20"D x 84"W, 30" Diam.	\$916.00
WSSCR-C-2084-L-G	wksurf Conference Corner R-H&ed 20"D x 84"W, 30" Diam.	\$950.00
WSSCR-C-2084-M	elements Conference Corner R-H&ed wksurf 20"D x 84"W, 30" Diam.	\$1,146.00
WSSCR-C-2084-M	wksurf Conference Corner R-H&ed 20"D x 84"W, 30" Diam.	\$1,146.00
WSSCR-C-2084-M-G	elements Conference Corner R-H&ed wksurf 20"D x 84"W, 30" Diam.	\$1,180.00
WSSCR-C-2084-M-G	wksurf Conference Corner R-H&ed 20"D x 84"W, 30" Diam.	\$1,180.00
WSSCR-C-2084-O	elements Conference Corner R-H&ed wksurf 20"D x 84"W, 30" Diam.	\$1,099.00
WSSCR-C-2084-O	wksurf Conference Corner R-H&ed 20"D x 84"W, 30" Diam.	\$1,099.00
WSSCR-C-2084-O-G	elements Conference Corner R-H&ed wksurf 20"D x 84"W, 30" Diam.	\$1,134.00
WSSCR-C-2084-O-G	wksurf Conference Corner R-H&ed 20"D x 84"W, 30" Diam.	\$1,134.00
WSSCR-C-2466-L	wksurf Conference Corner R-H&ed 24"D x 66"W, 30" Diam.	\$781.00
WSSCR-C-2466-L-G	wksurf Conference Corner R-H&ed 24"D x 66"W, 30" Diam.	\$814.00
WSSCR-C-2466-M	elements Conference Corner R-H&ed wksurf 24"D x 66"W, 30" Diam.	\$968.00
WSSCR-C-2466-M	wksurf Conference Corner R-H&ed 24"D x 66"W, 30" Diam.	\$968.00
WSSCR-C-2466-M-G	elements Conference Corner R-H&ed wksurf 24"D x 66"W, 30" Diam.	\$1,003.00
WSSCR-C-2466-M-G	wksurf Conference Corner R-H&ed 24"D x 66"W, 30" Diam.	\$1,003.00
WSSCR-C-2466-O	elements Conference Corner R-H&ed wksurf 24"D x 66"W, 30" Diam.	\$936.00
WSSCR-C-2466-O	wksurf Conference Corner R-H&ed 24"D x 66"W, 30" Diam.	\$936.00
WSSCR-C-2466-O-G	elements Conference Corner R-H&ed wksurf 24"D x 66"W, 30" Diam.	\$971.00
WSSCR-C-2466-O-G	wksurf Conference Corner R-H&ed 24"D x 66"W, 30" Diam.	\$971.00
WSSCR-C-2472-L	wksurf Conference Corner R-H&ed 24"D x 72"W, 30" Diam.	\$822.00
WSSCR-C-2472-L-G	wksurf Conference Corner R-H&ed 24"D x 72"W, 30" Diam.	\$857.00
WSSCR-C-2472-M	elements Conference Corner R-H&ed wksurf 24"D x 72"W, 30" Diam.	\$1,026.00
WSSCR-C-2472-M	wksurf Conference Corner R-H&ed 24"D x 72"W, 30" Diam.	\$1,026.00
WSSCR-C-2472-M-G	elements Conference Corner R-H&ed wksurf 24"D x 72"W, 30" Diam.	\$1,061.00
WSSCR-C-2472-M-G	wksurf Conference Corner R-H&ed 24"D x 72"W, 30" Diam.	\$1,061.00
WSSCR-C-2472-O	elements Conference Corner R-H&ed wksurf 24"D x 72"W, 30" Diam.	\$987.00
WSSCR-C-2472-O	wksurf Conference Corner R-H&ed 24"D x 72"W, 30" Diam.	\$987.00
WSSCR-C-2472-O-G	elements Conference Corner R-H&ed wksurf 24"D x 72"W, 30" Diam.	\$1,021.00
WSSCR-C-2472-O-G	wksurf Conference Corner R-H&ed 24"D x 72"W, 30" Diam.	\$1,021.00

Model Number	General Description	Price
WSSCR-C-2484-L	wksurf Conference Corner R-H&ed 24"D x 84"W, 30" Diam.	\$916.00
WSSCR-C-2484-L-G	wksurf Conference Corner R-H&ed 24"D x 84"W, 30" Diam.	\$950.00
WSSCR-C-2484-M	elements Conference Corner R-H&ed wksurf 24"D x 84"W, 30" Diam.	\$1,146.00
WSSCR-C-2484-M	wksurf Conference Corner R-H&ed 24"D x 84"W, 30" Diam.	\$1,146.00
WSSCR-C-2484-M-G	elements Conference Corner R-H&ed wksurf 24"D x 84"W, 30" Diam.	\$1,180.00
WSSCR-C-2484-M-G	wksurf Conference Corner R-H&ed 24"D x 84"W, 30" Diam.	\$1,180.00
WSSCR-C-2484-O	elements Conference Corner R-H&ed wksurf 24"D x 84"W, 30" Diam.	\$1,099.00
WSSCR-C-2484-O	wksurf Conference Corner R-H&ed 24"D x 84"W, 30" Diam.	\$1,099.00
WSSCR-C-2484-O-G	elements Conference Corner R-H&ed wksurf 24"D x 84"W, 30" Diam.	\$1,134.00
WSSCR-C-2484-O-G	wksurf Conference Corner R-H&ed 24"D x 84"W, 30" Diam.	\$1,134.00
WSSCR-C-3066-L	wksurf Conference Corner R-H&ed 30"D x 66"W, 30" Diam.	\$781.00
WSSCR-C-3066-L-G	wksurf Conference Corner R-H&ed 30"D x 66"W, 30" Diam.	\$814.00
WSSCR-C-3066-M	elements Conference Corner R-H&ed wksurf 30"D x 66"W, 30" Diam.	\$968.00
WSSCR-C-3066-M	wksurf Conference Corner R-H&ed 30"D x 66"W, 30" Diam.	\$968.00
WSSCR-C-3066-M-G	elements Conference Corner R-H&ed wksurf 30"D x 66"W, 30" Diam.	\$1,003.00
WSSCR-C-3066-M-G	wksurf Conference Corner R-H&ed 30"D x 66"W, 30" Diam.	\$1,003.00
WSSCR-C-3066-O	elements Conference Corner R-H&ed wksurf 30"D x 66"W, 30" Diam.	\$936.00
WSSCR-C-3066-O	wksurf Conference Corner R-H&ed 30"D x 66"W, 30" Diam.	\$936.00
WSSCR-C-3066-O-G	elements Conference Corner R-H&ed wksurf 30"D x 66"W, 30" Diam.	\$971.00
WSSCR-C-3066-O-G	wksurf Conference Corner R-H&ed 30"D x 66"W, 30" Diam.	\$971.00
WSSCR-C-3072-L	wksurf Conference Corner R-H&ed 30"D x 72"W, 30" Diam.	\$822.00
WSSCR-C-3072-L-G	wksurf Conference Corner R-H&ed 30"D x 72"W, 30" Diam.	\$857.00
WSSCR-C-3072-M	elements Conference Corner R-H&ed wksurf 30"D x 72"W, 30" Diam.	\$1,026.00
WSSCR-C-3072-M	wksurf Conference Corner R-H&ed 30"D x 72"W, 30" Diam.	\$1,026.00
WSSCR-C-3072-M-G	elements Conference Corner R-H&ed wksurf 30"D x 72"W, 30" Diam.	\$1,061.00
WSSCR-C-3072-M-G	wksurf Conference Corner R-H&ed 30"D x 72"W, 30" Diam.	\$1,061.00
WSSCR-C-3072-O	elements Conference Corner R-H&ed wksurf 30"D x 72"W, 30" Diam.	\$987.00
WSSCR-C-3072-O	wksurf Conference Corner R-H&ed 30"D x 72"W, 30" Diam.	\$987.00
WSSCR-C-3072-O-G	elements Conference Corner R-H&ed wksurf 30"D x 72"W, 30" Diam.	\$1,021.00
WSSCR-C-3072-O-G	wksurf Conference Corner R-H&ed 30"D x 72"W, 30" Diam.	\$1,021.00
WSSCR-C-3084-L	wksurf Conference Corner R-H&ed 30"D x 84"W, 30" Diam.	\$916.00
WSSCR-C-3084-L-G	wksurf Conference Corner R-H&ed 30"D x 84"W, 30" Diam.	\$950.00
WSSCR-C-3084-M	elements Conference Corner R-H&ed wksurf 30"D x 84"W, 30" Diam.	\$1,146.00
WSSCR-C-3084-M	wksurf Conference Corner R-H&ed 30"D x 84"W, 30" Diam.	\$1,146.00
WSSCR-C-3084-M-G	elements Conference Corner R-H&ed wksurf 30"D x 84"W, 30" Diam.	\$1,180.00
WSSCR-C-3084-M-G	wksurf Conference Corner R-H&ed 30"D x 84"W, 30" Diam.	\$1,180.00
WSSCR-C-3084-O	elements Conference Corner R-H&ed wksurf 30"D x 84"W, 30" Diam.	\$1,099.00
WSSCR-C-3084-O	wksurf Conference Corner R-H&ed 30"D x 84"W, 30" Diam.	\$1,099.00
WSSCR-C-3084-O-G	elements Conference Corner R-H&ed wksurf 30"D x 84"W, 30" Diam.	\$1,134.00
WSSCR-C-3084-O-G	wksurf Conference Corner R-H&ed 30"D x 84"W, 30" Diam.	\$1,134.00
WSSCR-E-2066-L	wksurf Conference Corner R-H&ed 20"D x 66"W, 30" Diam.	\$838.00
WSSCR-E-2066-L-G	wksurf Conference Corner R-H&ed 20"D x 66"W, 30" Diam.	\$873.00
WSSCR-E-2066-L-M	wksurf Conference Corner R-H&ed 20"D x 66"W, 30" Diam.	\$875.00
WSSCR-E-2066-L-M-G	wksurf Conference Corner R-H&ed 20"D x 66"W, 30" Diam.	\$910.00
WSSCR-E-2066-M	wksurf Conference Corner R-H&ed 20"D x 66"W, 30" Diam.	\$1,041.00
WSSCR-E-2066-M-G	wksurf Conference Corner R-H&ed 20"D x 66"W, 30" Diam.	\$1,073.00
WSSCR-E-2066-O	wksurf Conference Corner R-H&ed 20"D x 66"W, 30" Diam.	\$1,006.00
WSSCR-E-2066-O-G	wksurf Conference Corner R-H&ed 20"D x 66"W, 30" Diam.	\$1,041.00
WSSCR-E-2072-L	wksurf Conference Corner R-H&ed 20"D x 72"W, 30" Diam.	\$886.00
WSSCR-E-2072-L-G	wksurf Conference Corner R-H&ed 20"D x 72"W, 30" Diam.	\$918.00
WSSCR-E-2072-L-M	wksurf Conference Corner R-H&ed 20"D x 72"W, 30" Diam.	\$920.00

TOTAL•LIBRARY

INTERIORS

Model Number	General Description	Price
WSSCR-E-2072-L-M-G	wksurf Conference Corner R-H&ed 20"D x 72"W, 30" Diam.	\$956.00
WSSCR-E-2072-M	wksurf Conference Corner R-H&ed 20"D x 72"W, 30" Diam.	\$1,104.00
WSSCR-E-2072-M-G	wksurf Conference Corner R-H&ed 20"D x 72"W, 30" Diam.	\$1,140.00
WSSCR-E-2072-O	wksurf Conference Corner R-H&ed 20"D x 72"W, 30" Diam.	\$1,061.00
WSSCR-E-2072-O-G	wksurf Conference Corner R-H&ed 20"D x 72"W, 30" Diam.	\$1,094.00
WSSCR-E-2084-L	wksurf Conference Corner R-H&ed 20"D x 84"W, 30" Diam.	\$986.00
WSSCR-E-2084-L-G	wksurf Conference Corner R-H&ed 20"D x 84"W, 30" Diam.	\$1,020.00
WSSCR-E-2084-L-M	wksurf Conference Corner R-H&ed 20"D x 84"W, 30" Diam.	\$1,022.00
WSSCR-E-2084-L-M-G	wksurf Conference Corner R-H&ed 20"D x 84"W, 30" Diam.	\$1,055.00
WSSCR-E-2084-M	wksurf Conference Corner R-H&ed 20"D x 84"W, 30" Diam.	\$1,230.00
WSSCR-E-2084-M-G	wksurf Conference Corner R-H&ed 20"D x 84"W, 30" Diam.	\$1,265.00
WSSCR-E-2084-O	wksurf Conference Corner R-H&ed 20"D x 84"W, 30" Diam.	\$1,181.00
WSSCR-E-2084-O-G	wksurf Conference Corner R-H&ed 20"D x 84"W, 30" Diam.	\$1,218.00
WSSCR-E-2466-L	wksurf Conference Corner R-H&ed 24"D x 66"W, 30" Diam.	\$838.00
WSSCR-E-2466-L-G	wksurf Conference Corner R-H&ed 24"D x 66"W, 30" Diam.	\$873.00
WSSCR-E-2466-L-M	wksurf Conference Corner R-H&ed 24"D x 66"W, 30" Diam.	\$875.00
WSSCR-E-2466-L-M-G	wksurf Conference Corner R-H&ed 24"D x 66"W, 30" Diam.	\$910.00
WSSCR-E-2466-M	wksurf Conference Corner R-H&ed 24"D x 66"W, 30" Diam.	\$1,041.00
WSSCR-E-2466-M-G	wksurf Conference Corner R-H&ed 24"D x 66"W, 30" Diam.	\$1,073.00
WSSCR-E-2466-O	wksurf Conference Corner R-H&ed 24"D x 66"W, 30" Diam.	\$1,006.00
WSSCR-E-2466-O-G	wksurf Conference Corner R-H&ed 24"D x 66"W, 30" Diam.	\$1,041.00
WSSCR-E-2472-L	wksurf Conference Corner R-H&ed 24"D x 72"W, 30" Diam.	\$886.00
WSSCR-E-2472-L-G	wksurf Conference Corner R-H&ed 24"D x 72"W, 30" Diam.	\$918.00
WSSCR-E-2472-L-M	wksurf Conference Corner R-H&ed 24"D x 72"W, 30" Diam.	\$920.00
WSSCR-E-2472-L-M-G	wksurf Conference Corner R-H&ed 24"D x 72"W, 30" Diam.	\$956.00
WSSCR-E-2472-M	wksurf Conference Corner R-H&ed 24"D x 72"W, 30" Diam.	\$1,104.00
WSSCR-E-2472-M-G	wksurf Conference Corner R-H&ed 24"D x 72"W, 30" Diam.	\$1,140.00
WSSCR-E-2472-O	wksurf Conference Corner R-H&ed 24"D x 72"W, 30" Diam.	\$1,061.00
WSSCR-E-2472-O-G	wksurf Conference Corner R-H&ed 24"D x 72"W, 30" Diam.	\$1,094.00
WSSCR-E-2484-L	wksurf Conference Corner R-H&ed 24"D x 84"W, 30" Diam.	\$986.00
WSSCR-E-2484-L-G	wksurf Conference Corner R-H&ed 24"D x 84"W, 30" Diam.	\$1,020.00
WSSCR-E-2484-L-M	wksurf Conference Corner R-H&ed 24"D x 84"W, 30" Diam.	\$1,022.00
WSSCR-E-2484-L-M-G	wksurf Conference Corner R-H&ed 24"D x 84"W, 30" Diam.	\$1,055.00
WSSCR-E-2484-M	wksurf Conference Corner R-H&ed 24"D x 84"W, 30" Diam.	\$1,230.00
WSSCR-E-2484-M-G	wksurf Conference Corner R-H&ed 24"D x 84"W, 30" Diam.	\$1,265.00
WSSCR-E-2484-O	wksurf Conference Corner R-H&ed 24"D x 84"W, 30" Diam.	\$1,181.00
WSSCR-E-2484-O-G	wksurf Conference Corner R-H&ed 24"D x 84"W, 30" Diam.	\$1,218.00
WSSCR-E-3066-L	wksurf Conference Corner R-H&ed 30"D x 66"W, 30" Diam.	\$838.00
WSSCR-E-3066-L-G	wksurf Conference Corner R-H&ed 30"D x 66"W, 30" Diam.	\$873.00
WSSCR-E-3066-L-M	wksurf Conference Corner R-H&ed 30"D x 66"W, 30" Diam.	\$875.00
WSSCR-E-3066-L-M-G	wksurf Conference Corner R-H&ed 30"D x 66"W, 30" Diam.	\$910.00
WSSCR-E-3066-M	wksurf Conference Corner R-H&ed 30"D x 66"W, 30" Diam.	\$1,041.00
WSSCR-E-3066-M-G	wksurf Conference Corner R-H&ed 30"D x 66"W, 30" Diam.	\$1,073.00
WSSCR-E-3066-O	wksurf Conference Corner R-H&ed 30"D x 66"W, 30" Diam.	\$1,006.00
WSSCR-E-3066-O-G	wksurf Conference Corner R-H&ed 30"D x 66"W, 30" Diam.	\$1,041.00
WSSCR-E-3072-L	wksurf Conference Corner R-H&ed 30"D x 72"W, 30" Diam.	\$886.00
WSSCR-E-3072-L-G	wksurf Conference Corner R-H&ed 30"D x 72"W, 30" Diam.	\$918.00
WSSCR-E-3072-L-M	wksurf Conference Corner R-H&ed 30"D x 72"W, 30" Diam.	\$920.00
WSSCR-E-3072-L-M-G	wksurf Conference Corner R-H&ed 30"D x 72"W, 30" Diam.	\$956.00
WSSCR-E-3072-M	wksurf Conference Corner R-H&ed 30"D x 72"W, 30" Diam.	\$1,104.00
WSSCR-E-3072-M-G	wksurf Conference Corner R-H&ed 30"D x 72"W, 30" Diam.	\$1,140.00

TOTAL•LIBRARY

INTERIORS

Model Number	General Description	Price
WSSCR-E-3072-O	wksurf Conference Corner R-H&ed 30"D x 72"W, 30" Diam.	\$1,061.00
WSSCR-E-3072-O-G	wksurf Conference Corner R-H&ed 30"D x 72"W, 30" Diam.	\$1,094.00
WSSCR-E-3084-L	wksurf Conference Corner R-H&ed 30"D x 84"W, 30" Diam.	\$986.00
WSSCR-E-3084-L-G	wksurf Conference Corner R-H&ed 30"D x 84"W, 30" Diam.	\$1,020.00
WSSCR-E-3084-L-M	wksurf Conference Corner R-H&ed 30"D x 84"W, 30" Diam.	\$1,022.00
WSSCR-E-3084-L-M-G	wksurf Conference Corner R-H&ed 30"D x 84"W, 30" Diam.	\$1,055.00
WSSCR-E-3084-M	wksurf Conference Corner R-H&ed 30"D x 84"W, 30" Diam.	\$1,230.00
WSSCR-E-3084-M-G	wksurf Conference Corner R-H&ed 30"D x 84"W, 30" Diam.	\$1,265.00
WSSCR-E-3084-O	wksurf Conference Corner R-H&ed 30"D x 84"W, 30" Diam.	\$1,181.00
WSSCR-E-3084-O-G	wksurf Conference Corner R-H&ed 30"D x 84"W, 30" Diam.	\$1,218.00
WSSCR-J-2066-L	wksurf Conference Corner R-H&ed 20"D x 66"W, 30" Diam.	\$861.00
WSSCR-J-2066-L-G	wksurf Conference Corner R-H&ed 20"D x 66"W, 30" Diam.	\$897.00
WSSCR-J-2066-L-M	wksurf Conference Corner R-H&ed 20"D x 66"W, 30" Diam.	\$901.00
WSSCR-J-2066-L-M-G	wksurf Conference Corner R-H&ed 20"D x 66"W, 30" Diam.	\$936.00
WSSCR-J-2066-M	wksurf Conference Corner R-H&ed 20"D x 66"W, 30" Diam.	\$1,067.00
WSSCR-J-2066-M-G	wksurf Conference Corner R-H&ed 20"D x 66"W, 30" Diam.	\$1,103.00
WSSCR-J-2066-O	wksurf Conference Corner R-H&ed 20"D x 66"W, 30" Diam.	\$1,036.00
WSSCR-J-2066-O-G	wksurf Conference Corner R-H&ed 20"D x 66"W, 30" Diam.	\$1,072.00
WSSCR-J-2072-L	wksurf Conference Corner R-H&ed 20"D x 72"W, 30" Diam.	\$908.00
WSSCR-J-2072-L-G	wksurf Conference Corner R-H&ed 20"D x 72"W, 30" Diam.	\$942.00
WSSCR-J-2072-L-M	wksurf Conference Corner R-H&ed 20"D x 72"W, 30" Diam.	\$945.00
WSSCR-J-2072-L-M-G	wksurf Conference Corner R-H&ed 20"D x 72"W, 30" Diam.	\$982.00
WSSCR-J-2072-M	wksurf Conference Corner R-H&ed 20"D x 72"W, 30" Diam.	\$1,137.00
WSSCR-J-2072-M-G	wksurf Conference Corner R-H&ed 20"D x 72"W, 30" Diam.	\$1,168.00
WSSCR-J-2072-O	wksurf Conference Corner R-H&ed 20"D x 72"W, 30" Diam.	\$1,090.00
WSSCR-J-2072-O-G	wksurf Conference Corner R-H&ed 20"D x 72"W, 30" Diam.	\$1,123.00
WSSCR-J-2084-L	wksurf Conference Corner R-H&ed 20"D x 84"W, 30" Diam.	\$1,011.00
WSSCR-J-2084-L-G	wksurf Conference Corner R-H&ed 20"D x 84"W, 30" Diam.	\$1,047.00
WSSCR-J-2084-L-M	wksurf Conference Corner R-H&ed 20"D x 84"W, 30" Diam.	\$1,049.00
WSSCR-J-2084-L-M-G	wksurf Conference Corner R-H&ed 20"D x 84"W, 30" Diam.	\$1,086.00
WSSCR-J-2084-M	wksurf Conference Corner R-H&ed 20"D x 84"W, 30" Diam.	\$1,265.00
WSSCR-J-2084-M-G	wksurf Conference Corner R-H&ed 20"D x 84"W, 30" Diam.	\$1,303.00
WSSCR-J-2084-O	wksurf Conference Corner R-H&ed 20"D x 84"W, 30" Diam.	\$1,215.00
WSSCR-J-2084-O-G	wksurf Conference Corner R-H&ed 20"D x 84"W, 30" Diam.	\$1,253.00
WSSCR-J-2466-L	wksurf Conference Corner R-H&ed 24"D x 66"W, 30" Diam.	\$861.00
WSSCR-J-2466-L-G	wksurf Conference Corner R-H&ed 24"D x 66"W, 30" Diam.	\$897.00
WSSCR-J-2466-L-M	wksurf Conference Corner R-H&ed 24"D x 66"W, 30" Diam.	\$901.00
WSSCR-J-2466-L-M-G	wksurf Conference Corner R-H&ed 24"D x 66"W, 30" Diam.	\$936.00
WSSCR-J-2466-M	wksurf Conference Corner R-H&ed 24"D x 66"W, 30" Diam.	\$1,067.00
WSSCR-J-2466-M-G	wksurf Conference Corner R-H&ed 24"D x 66"W, 30" Diam.	\$1,103.00
WSSCR-J-2466-O	wksurf Conference Corner R-H&ed 24"D x 66"W, 30" Diam.	\$1,036.00
WSSCR-J-2466-O-G	wksurf Conference Corner R-H&ed 24"D x 66"W, 30" Diam.	\$1,072.00
WSSCR-J-2472-L	wksurf Conference Corner R-H&ed 24"D x 72"W, 30" Diam.	\$908.00
WSSCR-J-2472-L-G	wksurf Conference Corner R-H&ed 24"D x 72"W, 30" Diam.	\$942.00
WSSCR-J-2472-L-M	wksurf Conference Corner R-H&ed 24"D x 72"W, 30" Diam.	\$945.00
WSSCR-J-2472-L-M-G	wksurf Conference Corner R-H&ed 24"D x 72"W, 30" Diam.	\$982.00
WSSCR-J-2472-M	wksurf Conference Corner R-H&ed 24"D x 72"W, 30" Diam.	\$1,137.00
WSSCR-J-2472-M-G	wksurf Conference Corner R-H&ed 24"D x 72"W, 30" Diam.	\$1,168.00
WSSCR-J-2472-O	wksurf Conference Corner R-H&ed 24"D x 72"W, 30" Diam.	\$1,090.00
WSSCR-J-2472-O-G	wksurf Conference Corner R-H&ed 24"D x 72"W, 30" Diam.	\$1,123.00
WSSCR-J-2484-L	wksurf Conference Corner R-H&ed 24"D x 84"W, 30" Diam.	\$1,011.00

TOTAL•LIBRARY

I N T E R I O R S

Model Number	General Description	Price
WSSCR-J-2484-L-G	wksurf Conference Corner R-H&ed 24"D x 84"W, 30" Diam.	\$1,047.00
WSSCR-J-2484-L-M	wksurf Conference Corner R-H&ed 24"D x 84"W, 30" Diam.	\$1,049.00
WSSCR-J-2484-L-M-G	wksurf Conference Corner R-H&ed 24"D x 84"W, 30" Diam.	\$1,086.00
WSSCR-J-2484-M	wksurf Conference Corner R-H&ed 24"D x 84"W, 30" Diam.	\$1,265.00
WSSCR-J-2484-M-G	wksurf Conference Corner R-H&ed 24"D x 84"W, 30" Diam.	\$1,303.00
WSSCR-J-2484-O	wksurf Conference Corner R-H&ed 24"D x 84"W, 30" Diam.	\$1,215.00
WSSCR-J-2484-O-G	wksurf Conference Corner R-H&ed 24"D x 84"W, 30" Diam.	\$1,253.00
WSSCR-J-3066-L	wksurf Conference Corner R-H&ed 30"D x 66"W, 30" Diam.	\$861.00
WSSCR-J-3066-L-G	wksurf Conference Corner R-H&ed 30"D x 66"W, 30" Diam.	\$897.00
WSSCR-J-3066-L-M	wksurf Conference Corner R-H&ed 30"D x 66"W, 30" Diam.	\$901.00
WSSCR-J-3066-L-M-G	wksurf Conference Corner R-H&ed 30"D x 66"W, 30" Diam.	\$936.00
WSSCR-J-3066-M	wksurf Conference Corner R-H&ed 30"D x 66"W, 30" Diam.	\$1,067.00
WSSCR-J-3066-M-G	wksurf Conference Corner R-H&ed 30"D x 66"W, 30" Diam.	\$1,103.00
WSSCR-J-3066-O	wksurf Conference Corner R-H&ed 30"D x 66"W, 30" Diam.	\$1,036.00
WSSCR-J-3066-O-G	wksurf Conference Corner R-H&ed 30"D x 66"W, 30" Diam.	\$1,072.00
WSSCR-J-3072-L	wksurf Conference Corner R-H&ed 30"D x 72"W, 30" Diam.	\$908.00
WSSCR-J-3072-L-G	wksurf Conference Corner R-H&ed 30"D x 72"W, 30" Diam.	\$942.00
WSSCR-J-3072-L-M	wksurf Conference Corner R-H&ed 30"D x 72"W, 30" Diam.	\$945.00
WSSCR-J-3072-L-M-G	wksurf Conference Corner R-H&ed 30"D x 72"W, 30" Diam.	\$982.00
WSSCR-J-3072-M	wksurf Conference Corner R-H&ed 30"D x 72"W, 30" Diam.	\$1,137.00
WSSCR-J-3072-M-G	wksurf Conference Corner R-H&ed 30"D x 72"W, 30" Diam.	\$1,168.00
WSSCR-J-3072-O	wksurf Conference Corner R-H&ed 30"D x 72"W, 30" Diam.	\$1,090.00
WSSCR-J-3072-O-G	wksurf Conference Corner R-H&ed 30"D x 72"W, 30" Diam.	\$1,123.00
WSSCR-J-3084-L	wksurf Conference Corner R-H&ed 30"D x 84"W, 30" Diam.	\$1,011.00
WSSCR-J-3084-L-G	wksurf Conference Corner R-H&ed 30"D x 84"W, 30" Diam.	\$1,047.00
WSSCR-J-3084-L-M	wksurf Conference Corner R-H&ed 30"D x 84"W, 30" Diam.	\$1,049.00
WSSCR-J-3084-L-M-G	wksurf Conference Corner R-H&ed 30"D x 84"W, 30" Diam.	\$1,086.00
WSSCR-J-3084-M	wksurf Conference Corner R-H&ed 30"D x 84"W, 30" Diam.	\$1,265.00
WSSCR-J-3084-M-G	wksurf Conference Corner R-H&ed 30"D x 84"W, 30" Diam.	\$1,303.00
WSSCR-J-3084-O	wksurf Conference Corner R-H&ed 30"D x 84"W, 30" Diam.	\$1,215.00
WSSCR-J-3084-O-G	wksurf Conference Corner R-H&ed 30"D x 84"W, 30" Diam.	\$1,253.00
WSCR-C-42/2424-L	wksurf Corner & Radius edge 42" corner, 24" returns	\$579.00
WSCR-C-42/2424-L-G	wksurf Corner & Radius edge 42" corner, 24" returns	\$614.00
WSCR-C-42/2430-L	wksurf Corner Radius edge 42" corner 24"L & 30"R returns	\$579.00
WSCR-C-42/2430-L-G	wksurf Corner Radius edge 42" corner 24"L & 30"R returns	\$614.00
WSCR-C-42/3024-L	wksurf Corner Radius edge 42" corner 30"L & 24"R returns	\$579.00
WSCR-C-42/3024-L-G	wksurf Corner Radius edge 42" corner 30"L & 24"R returns	\$614.00
WSCR-C-42/3030-L	wksurf Corner & Radius edge 42" corner, 30" returns	\$579.00
WSCR-C-42/3030-L-G	wksurf Corner & Radius edge 42" corner, 30" returns	\$614.00
WSCR-C-48/2424-L	wksurf Corner & Radius edge 48" corner, 24" returns	\$646.00
WSCR-C-48/2424-L-G	wksurf Corner & Radius edge 48" corner, 24" returns	\$681.00
WSCR-C-48/2430-L	wksurf Corner Radius edge 48" corner 24"L & 30"R returns	\$646.00
WSCR-C-48/2430-L-G	wksurf Corner Radius edge 48" corner 24"L & 30"R returns	\$681.00
WSCR-C-48/3024-L	wksurf Corner Radius edge 48" corner 30"L & 24"R returns	\$646.00
WSCR-C-48/3024-L-G	wksurf Corner Radius edge 48" corner 30"L & 24"R returns	\$681.00
WSCR-C-48/3030-L	wksurf Corner & Radius edge 48" corner, 30" returns	\$646.00
WSCR-C-48/3030-L-G	wksurf Corner & Radius edge 48" corner, 30" returns	\$681.00
WSCR-C-4872/2424-L	wksurf Corner & Radius edge	\$900.00
WSCR-C-60/2424-L	wksurf Corner & Radius edge 60" corner, 24" returns	\$842.00
WSCR-E-42/2424-L	wksurf Corner & Radius edge 42" corner, 24" returns	\$632.00
WSCR-E-42/2424-L-G	wksurf Corner & Radius edge 42" corner, 24" returns	\$665.00

Model Number	General Description	Price
WSCR-E-42/2424-L-M	wksurf Corner & Radius edge 42" corner, 24" returns	\$632.00
WSCR-E-42/2424-L-M-G	wksurf Corner & Radius edge 42" corner, 24" returns	\$665.00
WSCR-E-42/2424-M	wksurf Corner & Radius edge 42" corner, 24" returns	\$754.00
WSCR-E-42/2424-M-G	wksurf Corner & Radius edge 42" corner, 24" returns	\$788.00
WSCR-E-42/2424-O	wksurf Corner & Radius edge 42" corner, 24" returns	\$754.00
WSCR-E-42/2424-O-G	wksurf Corner & Radius edge 42" corner, 24" returns	\$788.00
WSCR-E-42/2430-L	wksurf Corner Radius edge 42" corner 24"L & 30"R returns	\$632.00
WSCR-E-42/2430-L-G	wksurf Corner Radius edge 42" corner 24"L & 30"R returns	\$665.00
WSCR-E-42/2430-L-M	wksurf Corner Radius edge 42" corner 24"L & 30"R returns	\$632.00
WSCR-E-42/2430-L-M-G	wksurf Corner Radius edge 42" corner 24"L & 30"R returns	\$665.00
WSCR-E-42/2430-M	wksurf Corner Radius edge 42" corner 24"L & 30"R returns	\$754.00
WSCR-E-42/2430-M-G	wksurf Corner Radius edge 42" corner 24"L & 30"R returns	\$788.00
WSCR-E-42/2430-O	wksurf Corner Radius edge 42" corner 24"L & 30"R returns	\$754.00
WSCR-E-42/2430-O-G	wksurf Corner Radius edge 42" corner 24"L & 30"R returns	\$788.00
WSCR-E-42/3024-L	wksurf Corner Radius edge 42" corner 30"L & 24"R returns	\$632.00
WSCR-E-42/3024-L-G	wksurf Corner Radius edge 42" corner 30"L & 24"R returns	\$665.00
WSCR-E-42/3024-L-M	wksurf Corner Radius edge 42" corner 30"L & 24"R returns	\$632.00
WSCR-E-42/3024-L-M-G	wksurf Corner Radius edge 42" corner 30"L & 24"R returns	\$665.00
WSCR-E-42/3024-M	wksurf Corner Radius edge 42" corner 30"L & 24"R returns	\$754.00
WSCR-E-42/3024-M-G	wksurf Corner Radius edge 42" corner 30"L & 24"R returns	\$788.00
WSCR-E-42/3024-O	wksurf Corner Radius edge 42" corner 30"L & 24"R returns	\$754.00
WSCR-E-42/3024-O-G	wksurf Corner Radius edge 42" corner 30"L & 24"R returns	\$788.00
WSCR-E-42/3030-L	wksurf Corner & Radius edge 42" corner, 30" returns	\$632.00
WSCR-E-42/3030-L-G	wksurf Corner & Radius edge 42" corner, 30" returns	\$665.00
WSCR-E-42/3030-L-M	wksurf Corner & Radius edge 42" corner, 30" returns	\$632.00
WSCR-E-42/3030-L-M-G	wksurf Corner & Radius edge 42" corner, 30" returns	\$665.00
WSCR-E-42/3030-M	wksurf Corner & Radius edge 42" corner, 30" returns	\$754.00
WSCR-E-42/3030-M-G	wksurf Corner & Radius edge 42" corner, 30" returns	\$788.00
WSCR-E-42/3030-O	wksurf Corner & Radius edge 42" corner, 30" returns	\$754.00
WSCR-E-42/3030-O-G	wksurf Corner & Radius edge 42" corner, 30" returns	\$788.00
WSCR-E-48/2424-L	wksurf Corner & Radius edge 48" corner, 24" returns	\$705.00
WSCR-E-48/2424-L-G	wksurf Corner & Radius edge 48" corner, 24" returns	\$741.00
WSCR-E-48/2424-L-M	wksurf Corner & Radius edge 48" corner, 24" returns	\$705.00
WSCR-E-48/2424-L-M-G	wksurf Corner & Radius edge 48" corner, 24" returns	\$741.00
WSCR-E-48/2424-M	wksurf Corner & Radius edge 48" corner, 24" returns	\$846.00
WSCR-E-48/2424-M-G	wksurf Corner & Radius edge 48" corner, 24" returns	\$881.00
WSCR-E-48/2424-O	wksurf Corner & Radius edge 48" corner, 24" returns	\$846.00
WSCR-E-48/2424-O-G	wksurf Corner & Radius edge 48" corner, 24" returns	\$881.00
WSCR-E-48/2430-L	wksurf Corner Radius edge 48" corner 24"L & 30"R returns	\$705.00
WSCR-E-48/2430-L-G	wksurf Corner Radius edge 48" corner 24"L & 30"R returns	\$741.00
WSCR-E-48/2430-L-M	wksurf Corner Radius edge 48" corner 24"L & 30"R returns	\$705.00
WSCR-E-48/2430-L-M-G	wksurf Corner Radius edge 48" corner 24"L & 30"R returns	\$741.00
WSCR-E-48/2430-M	wksurf Corner Radius edge 48" corner 24"L & 30"R returns	\$846.00
WSCR-E-48/2430-M-G	wksurf Corner Radius edge 48" corner 24"L & 30"R returns	\$881.00
WSCR-E-48/2430-O	wksurf Corner Radius edge 48" corner 24"L & 30"R returns	\$846.00
WSCR-E-48/2430-O-G	wksurf Corner Radius edge 48" corner 24"L & 30"R returns	\$881.00
WSCR-E-48/3024-L	wksurf Corner Radius edge 48" corner 30"L & 24"R returns	\$705.00
WSCR-E-48/3024-L-G	wksurf Corner Radius edge 48" corner 30"L & 24"R returns	\$741.00
WSCR-E-48/3024-L-M	wksurf Corner Radius edge 48" corner 30"L & 24"R returns	\$705.00
WSCR-E-48/3024-L-M-G	wksurf Corner Radius edge 48" corner 30"L & 24"R returns	\$741.00
WSCR-E-48/3024-M	wksurf Corner Radius edge 48" corner 30"L & 24"R returns	\$846.00

Model Number	General Description	Price
WSCR-E-48/3024-M-G	wksurf Corner Radius edge 48" corner 30"L & 24"R returns	\$881.00
WSCR-E-48/3024-O	wksurf Corner Radius edge 48" corner 30"L & 24"R returns	\$846.00
WSCR-E-48/3024-O-G	wksurf Corner Radius edge 48" corner 30"L & 24"R returns	\$881.00
WSCR-E-48/3030-L	wksurf Corner & Radius edge 48" corner, 30" returns	\$705.00
WSCR-E-48/3030-L-G	wksurf Corner & Radius edge 48" corner, 30" returns	\$741.00
WSCR-E-48/3030-L-M	wksurf Corner & Radius edge 48" corner, 30" returns	\$705.00
WSCR-E-48/3030-L-M-G	wksurf Corner & Radius edge 48" corner, 30" returns	\$741.00
WSCR-E-48/3030-M	wksurf Corner & Radius edge 48" corner, 30" returns	\$846.00
WSCR-E-48/3030-M-G	wksurf Corner & Radius edge 48" corner, 30" returns	\$881.00
WSCR-E-48/3030-O	wksurf Corner & Radius edge 48" corner, 30" returns	\$846.00
WSCR-E-48/3030-O-G	wksurf Corner & Radius edge 48" corner, 30" returns	\$881.00
WSCR-J-42/2424-L	wksurf Corner & Radius edge 42" corner, 24" returns	\$654.00
WSCR-J-42/2424-L-G	wksurf Corner & Radius edge 42" corner, 24" returns	\$691.00
WSCR-J-42/2424-L-M	wksurf Corner & Radius edge 42" corner, 24" returns	\$654.00
WSCR-J-42/2424-L-M-G	wksurf Corner & Radius edge 42" corner, 24" returns	\$691.00
WSCR-J-42/2424-M	wksurf Corner & Radius edge 42" corner, 24" returns	\$778.00
WSCR-J-42/2424-M-G	wksurf Corner & Radius edge 42" corner, 24" returns	\$812.00
WSCR-J-42/2424-O	wksurf Corner & Radius edge 42" corner, 24" returns	\$778.00
WSCR-J-42/2424-O-G	wksurf Corner & Radius edge 42" corner, 24" returns	\$812.00
WSCR-J-42/2430-L	wksurf Corner Radius edge 42" corner 24"L & 30"R returns	\$654.00
WSCR-J-42/2430-L-G	wksurf Corner Radius edge 42" corner 24"L & 30"R returns	\$691.00
WSCR-J-42/2430-L-M	wksurf Corner Radius edge 42" corner 24"L & 30"R returns	\$654.00
WSCR-J-42/2430-L-M-G	wksurf Corner Radius edge 42" corner 24"L & 30"R returns	\$691.00
WSCR-J-42/2430-M	wksurf Corner Radius edge 42" corner 24"L & 30"R returns	\$778.00
WSCR-J-42/2430-M-G	wksurf Corner Radius edge 42" corner 24"L & 30"R returns	\$812.00
WSCR-J-42/2430-O	wksurf Corner Radius edge 42" corner 24"L & 30"R returns	\$778.00
WSCR-J-42/2430-O-G	wksurf Corner Radius edge 42" corner 24"L & 30"R returns	\$812.00
WSCR-J-42/3024-L	wksurf Corner Radius edge 42" corner 30"L & 24"R returns	\$654.00
WSCR-J-42/3024-L-G	wksurf Corner Radius edge 42" corner 30"L & 24"R returns	\$691.00
WSCR-J-42/3024-L-M	wksurf Corner Radius edge 42" corner 30"L & 24"R returns	\$654.00
WSCR-J-42/3024-L-M-G	wksurf Corner Radius edge 42" corner 30"L & 24"R returns	\$691.00
WSCR-J-42/3024-M	wksurf Corner Radius edge 42" corner 30"L & 24"R returns	\$778.00
WSCR-J-42/3024-M-G	wksurf Corner Radius edge 42" corner 30"L & 24"R returns	\$812.00
WSCR-J-42/3024-O	wksurf Corner Radius edge 42" corner 30"L & 24"R returns	\$778.00
WSCR-J-42/3024-O-G	wksurf Corner Radius edge 42" corner 30"L & 24"R returns	\$812.00
WSCR-J-42/3030-L	wksurf Corner & Radius edge 42" corner, 30" returns	\$654.00
WSCR-J-42/3030-L-G	wksurf Corner & Radius edge 42" corner, 30" returns	\$691.00
WSCR-J-42/3030-L-M	wksurf Corner & Radius edge 42" corner, 30" returns	\$654.00
WSCR-J-42/3030-L-M-G	wksurf Corner & Radius edge 42" corner, 30" returns	\$691.00
WSCR-J-42/3030-M	wksurf Corner & Radius edge 42" corner, 30" returns	\$778.00
WSCR-J-42/3030-M-G	wksurf Corner & Radius edge 42" corner, 30" returns	\$812.00
WSCR-J-42/3030-O	wksurf Corner & Radius edge 42" corner, 30" returns	\$778.00
WSCR-J-42/3030-O-G	wksurf Corner & Radius edge 42" corner, 30" returns	\$812.00
WSCR-J-48/2424-L	wksurf Corner & Radius edge 48" corner, 24" returns	\$732.00
WSCR-J-48/2424-L-G	wksurf Corner & Radius edge 48" corner, 24" returns	\$767.00
WSCR-J-48/2424-L-M	wksurf Corner & Radius edge 48" corner, 24" returns	\$732.00
WSCR-J-48/2424-L-M-G	wksurf Corner & Radius edge 48" corner, 24" returns	\$767.00
WSCR-J-48/2424-M	wksurf Corner & Radius edge 48" corner, 24" returns	\$872.00
WSCR-J-48/2424-M-G	wksurf Corner & Radius edge 48" corner, 24" returns	\$905.00
WSCR-J-48/2424-O	wksurf Corner & Radius edge 48" corner, 24" returns	\$872.00
WSCR-J-48/2424-O-G	wksurf Corner & Radius edge 48" corner, 24" returns	\$905.00

TOTAL•LIBRARY

I N T E R I O R S

Model Number	General Description	Price
WSCR-J-48/2430-L	wksurf Corner Radius edge 48" corner 24"L & 30"R returns	\$732.00
WSCR-J-48/2430-L-G	wksurf Corner Radius edge 48" corner 24"L & 30"R returns	\$767.00
WSCR-J-48/2430-L-M	wksurf Corner Radius edge 48" corner 24"L & 30"R returns	\$732.00
WSCR-J-48/2430-L-M-G	wksurf Corner Radius edge 48" corner 24"L & 30"R returns	\$767.00
WSCR-J-48/2430-M	wksurf Corner Radius edge 48" corner 24"L & 30"R returns	\$872.00
WSCR-J-48/2430-M-G	wksurf Corner Radius edge 48" corner 24"L & 30"R returns	\$905.00
WSCR-J-48/2430-O	wksurf Corner Radius edge 48" corner 24"L & 30"R returns	\$872.00
WSCR-J-48/2430-O-G	wksurf Corner Radius edge 48" corner 24"L & 30"R returns	\$905.00
WSCR-J-48/3024-L	wksurf Corner Radius edge 48" corner 30"L & 24"R returns	\$732.00
WSCR-J-48/3024-L-G	wksurf Corner Radius edge 48" corner 30"L & 24"R returns	\$767.00
WSCR-J-48/3024-L-M	wksurf Corner Radius edge 48" corner 30"L & 24"R returns	\$732.00
WSCR-J-48/3024-L-M-G	wksurf Corner Radius edge 48" corner 30"L & 24"R returns	\$767.00
WSCR-J-48/3024-M	wksurf Corner Radius edge 48" corner 30"L & 24"R returns	\$872.00
WSCR-J-48/3024-M-G	wksurf Corner Radius edge 48" corner 30"L & 24"R returns	\$905.00
WSCR-J-48/3024-O	wksurf Corner Radius edge 48" corner 30"L & 24"R returns	\$872.00
WSCR-J-48/3024-O-G	wksurf Corner Radius edge 48" corner 30"L & 24"R returns	\$905.00
WSCR-J-48/3030-L	wksurf Corner & Radius edge 48" corner, 30" returns	\$732.00
WSCR-J-48/3030-L-G	wksurf Corner & Radius edge 48" corner, 30" returns	\$767.00
WSCR-J-48/3030-L-M	wksurf Corner & Radius edge 48" corner, 30" returns	\$732.00
WSCR-J-48/3030-L-M-G	wksurf Corner & Radius edge 48" corner, 30" returns	\$767.00
WSCR-J-48/3030-M	wksurf Corner & Radius edge 48" corner, 30" returns	\$872.00
WSCR-J-48/3030-M-G	wksurf Corner & Radius edge 48" corner, 30" returns	\$905.00
WSCR-J-48/3030-O	wksurf Corner & Radius edge 48" corner, 30" returns	\$872.00
WSCR-J-48/3030-O-G	wksurf Corner & Radius edge 48" corner, 30" returns	\$905.00
WSCS-C-42/2424-L	wksurf Corner & Straight edge 42" corner, 24" returns	\$549.00
WSCS-C-42/2424-L-G	wksurf Corner & Straight edge 42" corner, 24" returns	\$585.00
WSCS-C-42/2430-L	wksurf Corner Straight edge 42" corner 24"L & 30"R returns	\$549.00
WSCS-C-42/2430-L-G	wksurf Corner Straight edge 42" corner 24"L & 30"R returns	\$585.00
WSCS-C-42/3024-L	wksurf Corner Straight edge 42" corner 30"L & 24"R returns	\$549.00
WSCS-C-42/3024-L-G	wksurf Corner Straight edge 42" corner 30"L & 24"R returns	\$585.00
WSCS-C-42/3030-L	wksurf Corner & Straight edge 42" corner, 30" returns	\$549.00
WSCS-C-42/3030-L-G	wksurf Corner & Straight edge 42" corner, 30" returns	\$585.00
WSCS-C-48/2424-L	wksurf Corner & Straight edge 48" corner, 24" returns	\$618.00
WSCS-C-48/2424-L-G	wksurf Corner & Straight edge 48" corner, 24" returns	\$652.00
WSCS-C-48/2430-L	wksurf Corner Straight edge 48" corner 24"L & 30"R returns	\$618.00
WSCS-C-48/2430-L-G	wksurf Corner Straight edge 48" corner 24"L & 30"R returns	\$652.00
WSCS-C-48/3024-L	wksurf Corner Straight edge 48" corner 30"L & 24"R returns	\$618.00
WSCS-C-48/3024-L-G	wksurf Corner Straight edge 48" corner 30"L & 24"R returns	\$652.00
WSCS-C-48/3030-L	wksurf Corner & Straight edge 48" corner, 30" returns	\$618.00
WSCS-C-48/3030-L-G	wksurf Corner & Straight edge 48" corner, 30" returns	\$652.00
WSCS-E-42/2424-L	wksurf Corner & Straight edge 42" corner, 24" returns	\$601.00
WSCS-E-42/2424-L-G	wksurf Corner & Straight edge 42" corner, 24" returns	\$639.00
WSCS-E-42/2424-L-M	wksurf Corner & Straight edge 42" corner, 24" returns	\$601.00
WSCS-E-42/2424-L-M-G	wksurf Corner & Straight edge 42" corner, 24" returns	\$639.00
WSCS-E-42/2424-M	wksurf Corner & Straight edge 42" corner, 24" returns	\$724.00
WSCS-E-42/2424-M-G	wksurf Corner & Straight edge 42" corner, 24" returns	\$758.00
WSCS-E-42/2424-O	wksurf Corner & Straight edge 42" corner, 24" returns	\$724.00
WSCS-E-42/2424-O-G	wksurf Corner & Straight edge 42" corner, 24" returns	\$758.00
WSCS-E-42/2430-L	wksurf Corner Straight edge 42" corner 24"L & 30"R returns	\$601.00
WSCS-E-42/2430-L-G	wksurf Corner Straight edge 42" corner 24"L & 30"R returns	\$639.00
WSCS-E-42/2430-L-M	wksurf Corner Straight edge 42" corner 24"L & 30"R returns	\$601.00

Model Number	General Description	Price
WSCS-E-42/2430-L-M-G	wksurf Corner Straight edge 42" corner 24"L & 30"R returns	\$639.00
WSCS-E-42/2430-M	wksurf Corner Straight edge 42" corner 24"L & 30"R returns	\$724.00
WSCS-E-42/2430-M-G	wksurf Corner Straight edge 42" corner 24"L & 30"R returns	\$758.00
WSCS-E-42/2430-O	wksurf Corner Straight edge 42" corner 24"L & 30"R returns	\$724.00
WSCS-E-42/2430-O-G	wksurf Corner Straight edge 42" corner 24"L & 30"R returns	\$758.00
WSCS-E-42/3024-L	wksurf Corner Straight edge 42" corner 30"L & 24"R returns	\$601.00
WSCS-E-42/3024-L-G	wksurf Corner Straight edge 42" corner 30"L & 24"R returns	\$639.00
WSCS-E-42/3024-L-M	wksurf Corner Straight edge 42" corner 30"L & 24"R returns	\$601.00
WSCS-E-42/3024-L-M-G	wksurf Corner Straight edge 42" corner 30"L & 24"R returns	\$639.00
WSCS-E-42/3024-M	wksurf Corner Straight edge 42" corner 30"L & 24"R returns	\$724.00
WSCS-E-42/3024-M-G	wksurf Corner Straight edge 42" corner 30"L & 24"R returns	\$758.00
WSCS-E-42/3024-O	wksurf Corner Straight edge 42" corner 30"L & 24"R returns	\$724.00
WSCS-E-42/3024-O-G	wksurf Corner Straight edge 42" corner 30"L & 24"R returns	\$758.00
WSCS-E-42/3030-L	wksurf Corner & Straight edge 42" corner, 30" returns	\$601.00
WSCS-E-42/3030-L-G	wksurf Corner & Straight edge 42" corner, 30" returns	\$639.00
WSCS-E-42/3030-L-M	wksurf Corner & Straight edge 42" corner, 30" returns	\$601.00
WSCS-E-42/3030-L-M-G	wksurf Corner & Straight edge 42" corner, 30" returns	\$639.00
WSCS-E-42/3030-M	wksurf Corner & Straight edge 42" corner, 30" returns	\$724.00
WSCS-E-42/3030-M-G	wksurf Corner & Straight edge 42" corner, 30" returns	\$758.00
WSCS-E-42/3030-O	wksurf Corner & Straight edge 42" corner, 30" returns	\$724.00
WSCS-E-42/3030-O-G	wksurf Corner & Straight edge 42" corner, 30" returns	\$758.00
WSCS-E-48/2424-L	wksurf Corner & Straight edge 48" corner, 24" returns	\$677.00
WSCS-E-48/2424-L-G	wksurf Corner & Straight edge 48" corner, 24" returns	\$712.00
WSCS-E-48/2424-L-M	wksurf Corner & Straight edge 48" corner, 24" returns	\$677.00
WSCS-E-48/2424-L-M-G	wksurf Corner & Straight edge 48" corner, 24" returns	\$712.00
WSCS-E-48/2424-M	wksurf Corner & Straight edge 48" corner, 24" returns	\$815.00
WSCS-E-48/2424-M-G	wksurf Corner & Straight edge 48" corner, 24" returns	\$852.00
WSCS-E-48/2424-O	wksurf Corner & Straight edge 48" corner, 24" returns	\$815.00
WSCS-E-48/2424-O-G	wksurf Corner & Straight edge 48" corner, 24" returns	\$852.00
WSCS-E-48/2430-L	wksurf Corner Straight edge 48" corner 24"L & 30"R returns	\$677.00
WSCS-E-48/2430-L-G	wksurf Corner Straight edge 48" corner 24"L & 30"R returns	\$712.00
WSCS-E-48/2430-L-M	wksurf Corner Straight edge 48" corner 24"L & 30"R returns	\$677.00
WSCS-E-48/2430-L-M-G	wksurf Corner Straight edge 48" corner 24"L & 30"R returns	\$712.00
WSCS-E-48/2430-M	wksurf Corner Straight edge 48" corner 24"L & 30"R returns	\$815.00
WSCS-E-48/2430-M-G	wksurf Corner Straight edge 48" corner 24"L & 30"R returns	\$852.00
WSCS-E-48/2430-O	wksurf Corner Straight edge 48" corner 24"L & 30"R returns	\$815.00
WSCS-E-48/2430-O-G	wksurf Corner Straight edge 48" corner 24"L & 30"R returns	\$852.00
WSCS-E-48/3024-L	wksurf Corner Straight edge 48" corner 30"L & 24"R returns	\$677.00
WSCS-E-48/3024-L-G	wksurf Corner Straight edge 48" corner 30"L & 24"R returns	\$712.00
WSCS-E-48/3024-L-M	wksurf Corner Straight edge 48" corner 30"L & 24"R returns	\$677.00
WSCS-E-48/3024-L-M-G	wksurf Corner Straight edge 48" corner 30"L & 24"R returns	\$712.00
WSCS-E-48/3024-M	wksurf Corner Straight edge 48" corner 30"L & 24"R returns	\$815.00
WSCS-E-48/3024-M-G	wksurf Corner Straight edge 48" corner 30"L & 24"R returns	\$852.00
WSCS-E-48/3024-O	wksurf Corner Straight edge 48" corner 30"L & 24"R returns	\$815.00
WSCS-E-48/3024-O-G	wksurf Corner Straight edge 48" corner 30"L & 24"R returns	\$852.00
WSCS-E-48/3030-L	wksurf Corner & Straight edge 48" corner, 30" returns	\$677.00
WSCS-E-48/3030-L-G	wksurf Corner & Straight edge 48" corner, 30" returns	\$712.00
WSCS-E-48/3030-L-M	wksurf Corner & Straight edge 48" corner, 30" returns	\$677.00
WSCS-E-48/3030-L-M-G	wksurf Corner & Straight edge 48" corner, 30" returns	\$712.00
WSCS-E-48/3030-M	wksurf Corner & Straight edge 48" corner, 30" returns	\$815.00
WSCS-E-48/3030-M-G	wksurf Corner & Straight edge 48" corner, 30" returns	\$852.00

Model Number	General Description	Price
WSCS-E-48/3030-O	wksurf Corner & Straight edge 48" corner, 30" returns	\$815.00
WSCS-E-48/3030-O-G	wksurf Corner & Straight edge 48" corner, 30" returns	\$852.00
WSCS-J-42/2424-L	wksurf Corner & Straight edge 42" corner, 24" returns	\$627.00
WSCS-J-42/2424-L-G	wksurf Corner & Straight edge 42" corner, 24" returns	\$662.00
WSCS-J-42/2424-L-M	wksurf Corner & Straight edge 42" corner, 24" returns	\$627.00
WSCS-J-42/2424-L-M-G	wksurf Corner & Straight edge 42" corner, 24" returns	\$662.00
WSCS-J-42/2424-M	wksurf Corner & Straight edge 42" corner, 24" returns	\$750.00
WSCS-J-42/2424-M-G	wksurf Corner & Straight edge 42" corner, 24" returns	\$783.00
WSCS-J-42/2424-O	wksurf Corner & Straight edge 42" corner, 24" returns	\$750.00
WSCS-J-42/2424-O-G	wksurf Corner & Straight edge 42" corner, 24" returns	\$783.00
WSCS-J-42/2430-L	wksurf Corner Straight edge 42" corner 24"L & 30"R returns	\$627.00
WSCS-J-42/2430-L-G	wksurf Corner Straight edge 42" corner 24"L & 30"R returns	\$662.00
WSCS-J-42/2430-L-M	wksurf Corner Straight edge 42" corner 24"L & 30"R returns	\$627.00
WSCS-J-42/2430-L-M-G	wksurf Corner Straight edge 42" corner 24"L & 30"R returns	\$662.00
WSCS-J-42/2430-M	wksurf Corner Straight edge 42" corner 24"L & 30"R returns	\$750.00
WSCS-J-42/2430-M-G	wksurf Corner Straight edge 42" corner 24"L & 30"R returns	\$783.00
WSCS-J-42/2430-O	wksurf Corner Straight edge 42" corner 24"L & 30"R returns	\$750.00
WSCS-J-42/2430-O-G	wksurf Corner Straight edge 42" corner 24"L & 30"R returns	\$783.00
WSCS-J-42/3024-L	wksurf Corner Straight edge 42" corner 30"L & 24"R returns	\$627.00
WSCS-J-42/3024-L-G	wksurf Corner Straight edge 42" corner 30"L & 24"R returns	\$662.00
WSCS-J-42/3024-L-M	wksurf Corner Straight edge 42" corner 30"L & 24"R returns	\$627.00
WSCS-J-42/3024-L-M-G	wksurf Corner Straight edge 42" corner 30"L & 24"R returns	\$662.00
WSCS-J-42/3024-M	wksurf Corner Straight edge 42" corner 30"L & 24"R returns	\$750.00
WSCS-J-42/3024-M-G	wksurf Corner Straight edge 42" corner 30"L & 24"R returns	\$783.00
WSCS-J-42/3024-O	wksurf Corner Straight edge 42" corner 30"L & 24"R returns	\$750.00
WSCS-J-42/3024-O-G	wksurf Corner Straight edge 42" corner 30"L & 24"R returns	\$783.00
WSCS-J-42/3030-L	wksurf Corner & Straight edge 42" corner, 30" returns	\$627.00
WSCS-J-42/3030-L-G	wksurf Corner & Straight edge 42" corner, 30" returns	\$662.00
WSCS-J-42/3030-L-M	wksurf Corner & Straight edge 42" corner, 30" returns	\$627.00
WSCS-J-42/3030-L-M-G	wksurf Corner & Straight edge 42" corner, 30" returns	\$662.00
WSCS-J-42/3030-M	wksurf Corner & Straight edge 42" corner, 30" returns	\$750.00
WSCS-J-42/3030-M-G	wksurf Corner & Straight edge 42" corner, 30" returns	\$783.00
WSCS-J-42/3030-O	wksurf Corner & Straight edge 42" corner, 30" returns	\$750.00
WSCS-J-42/3030-O-G	wksurf Corner & Straight edge 42" corner, 30" returns	\$783.00
WSCS-J-48/2424-L	wksurf Corner & Straight edge 48" corner, 24" returns	\$704.00
WSCS-J-48/2424-L-G	wksurf Corner & Straight edge 48" corner, 24" returns	\$740.00
WSCS-J-48/2424-L-M	wksurf Corner & Straight edge 48" corner, 24" returns	\$704.00
WSCS-J-48/2424-L-M-G	wksurf Corner & Straight edge 48" corner, 24" returns	\$740.00
WSCS-J-48/2424-M	wksurf Corner & Straight edge 48" corner, 24" returns	\$846.00
WSCS-J-48/2424-M-G	wksurf Corner & Straight edge 48" corner, 24" returns	\$877.00
WSCS-J-48/2424-O	wksurf Corner & Straight edge 48" corner, 24" returns	\$846.00
WSCS-J-48/2424-O-G	wksurf Corner & Straight edge 48" corner, 24" returns	\$877.00
WSCS-J-48/2430-L	wksurf Corner Straight edge 48" corner 24"L & 30"R returns	\$704.00
WSCS-J-48/2430-L-G	wksurf Corner Straight edge 48" corner 24"L & 30"R returns	\$740.00
WSCS-J-48/2430-L-M	wksurf Corner Straight edge 48" corner 24"L & 30"R returns	\$704.00
WSCS-J-48/2430-L-M-G	wksurf Corner Straight edge 48" corner 24"L & 30"R returns	\$740.00
WSCS-J-48/2430-M	wksurf Corner Straight edge 48" corner 24"L & 30"R returns	\$846.00
WSCS-J-48/2430-M-G	wksurf Corner Straight edge 48" corner 24"L & 30"R returns	\$877.00
WSCS-J-48/2430-O	wksurf Corner Straight edge 48" corner 24"L & 30"R returns	\$846.00
WSCS-J-48/2430-O-G	wksurf Corner Straight edge 48" corner 24"L & 30"R returns	\$877.00
WSCS-J-48/3024-L	wksurf Corner Straight edge 48" corner 30"L & 24"R returns	\$704.00

TOTAL•LIBRARY

I N T E R I O R S

Model Number	General Description	Price
WSCS-J-48/3024-L-G	wksurf Corner Straight edge 48" corner 30"L & 24"R returns	\$740.00
WSCS-J-48/3024-L-M	wksurf Corner Straight edge 48" corner 30"L & 24"R returns	\$704.00
WSCS-J-48/3024-L-M-G	wksurf Corner Straight edge 48" corner 30"L & 24"R returns	\$740.00
WSCS-J-48/3024-M	wksurf Corner Straight edge 48" corner 30"L & 24"R returns	\$846.00
WSCS-J-48/3024-M-G	wksurf Corner Straight edge 48" corner 30"L & 24"R returns	\$877.00
WSCS-J-48/3024-O	wksurf Corner Straight edge 48" corner 30"L & 24"R returns	\$846.00
WSCS-J-48/3024-O-G	wksurf Corner Straight edge 48" corner 30"L & 24"R returns	\$877.00
WSCS-J-48/3030-L	wksurf Corner & Straight edge 48" corner, 30" returns	\$704.00
WSCS-J-48/3030-L-G	wksurf Corner & Straight edge 48" corner, 30" returns	\$740.00
WSCS-J-48/3030-L-M	wksurf Corner & Straight edge 48" corner, 30" returns	\$704.00
WSCS-J-48/3030-L-M-G	wksurf Corner & Straight edge 48" corner, 30" returns	\$740.00
WSCS-J-48/3030-M	wksurf Corner & Straight edge 48" corner, 30" returns	\$846.00
WSCS-J-48/3030-M-G	wksurf Corner & Straight edge 48" corner, 30" returns	\$877.00
WSCS-J-48/3030-O	wksurf Corner & Straight edge 48" corner, 30" returns	\$846.00
WSCS-J-48/3030-O-G	wksurf Corner & Straight edge 48" corner, 30" returns	\$877.00
WSD-C-2448-L	wksurf D-Shape 24"D x 48"W	\$505.00
WSD-C-2460-L	wksurf D-Shape 24"D x 60"W	\$505.00
WSD-C-2460-L-2G	wksurf D-Shape 24"D x 60"W	\$576.00
WSD-C-2460-L-G	wksurf D-Shape 24"D x 60"W	\$541.00
WSD-C-2472-L	wksurf D-Shape 24"D x 72"W	\$543.00
WSD-C-2472-L-2G	wksurf D-Shape 24"D x 72"W	\$613.00
WSD-C-2472-L-G	wksurf D-Shape 24"D x 72"W	\$578.00
WSD-C-2484-L	wksurf D-Shape 24"D x 84"W	\$594.00
WSD-C-2484-L-2G	wksurf D-Shape 24"D x 84"W	\$662.00
WSD-C-2484-L-G	wksurf D-Shape 24"D x 84"W	\$630.00
WSD-C-3060-L	wksurf D-Shape 30"D x 60"W	\$549.00
WSD-C-3060-L-2G	wksurf D-Shape 30"D x 60"W	\$619.00
WSD-C-3060-L-G	wksurf D-Shape 30"D x 60"W	\$585.00
WSD-C-3072-L	wksurf D-Shape 30"D x 72"W	\$597.00
WSD-C-3072-L-2G	wksurf D-Shape 30"D x 72"W	\$665.00
WSD-C-3072-L-G	wksurf D-Shape 30"D x 72"W	\$632.00
WSD-C-3084-L	wksurf D-Shape 30"D x 84"W	\$654.00
WSD-C-3084-L-2G	wksurf D-Shape 30"D x 84"W	\$721.00
WSD-C-3084-L-G	wksurf D-Shape 30"D x 84"W	\$691.00
WSD-C-3672-L	wksurf D-Shape 36"D x 72"W	\$654.00
WSD-E-2460-L	wksurf D-Shape 24"D x 60"W	\$776.00
WSD-E-2460-L-2G	wksurf D-Shape 24"D x 60"W	\$846.00
WSD-E-2460-L-G	wksurf D-Shape 24"D x 60"W	\$811.00
WSD-E-2460-L-M	wksurf D-Shape 24"D x 60"W	\$776.00
WSD-E-2460-L-M-2G	wksurf D-Shape 24"D x 60"W	\$846.00
WSD-E-2460-L-M-G	wksurf D-Shape 24"D x 60"W	\$811.00
WSD-E-2460-M	wksurf D-Shape 24"D x 60"W	\$891.00
WSD-E-2460-M-2G	wksurf D-Shape 24"D x 60"W	\$959.00
WSD-E-2460-M-G	wksurf D-Shape 24"D x 60"W	\$927.00
WSD-E-2460-O	wksurf D-Shape 24"D x 60"W	\$891.00
WSD-E-2460-O-2G	wksurf D-Shape 24"D x 60"W	\$959.00
WSD-E-2460-O-G	wksurf D-Shape 24"D x 60"W	\$927.00
WSD-E-2472-L	wksurf D-Shape 24"D x 72"W	\$820.00
WSD-E-2472-L-2G	wksurf D-Shape 24"D x 72"W	\$889.00
WSD-E-2472-L-G	wksurf D-Shape 24"D x 72"W	\$855.00
WSD-E-2472-L-M	wksurf D-Shape 24"D x 72"W	\$820.00

TOTAL•LIBRARY

INTERIORS

Model Number	General Description	Price
WSD-E-2472-L-M-2G	wksurf D-Shape 24"D x 72"W	\$889.00
WSD-E-2472-L-M-G	wksurf D-Shape 24"D x 72"W	\$855.00
WSD-E-2472-M	wksurf D-Shape 24"D x 72"W	\$946.00
WSD-E-2472-M-2G	wksurf D-Shape 24"D x 72"W	\$1,014.00
WSD-E-2472-M-G	wksurf D-Shape 24"D x 72"W	\$984.00
WSD-E-2472-O	wksurf D-Shape 24"D x 72"W	\$946.00
WSD-E-2472-O-2G	wksurf D-Shape 24"D x 72"W	\$1,014.00
WSD-E-2472-O-G	wksurf D-Shape 24"D x 72"W	\$984.00
WSD-E-2484-L	wksurf D-Shape 24"D x 84"W	\$913.00
WSD-E-2484-L-2G	wksurf D-Shape 24"D x 84"W	\$985.00
WSD-E-2484-L-G	wksurf D-Shape 24"D x 84"W	\$948.00
WSD-E-2484-L-M	wksurf D-Shape 24"D x 84"W	\$913.00
WSD-E-2484-L-M-2G	wksurf D-Shape 24"D x 84"W	\$985.00
WSD-E-2484-L-M-G	wksurf D-Shape 24"D x 84"W	\$948.00
WSD-E-2484-M	wksurf D-Shape 24"D x 84"W	\$1,103.00
WSD-E-2484-M-2G	wksurf D-Shape 24"D x 84"W	\$1,171.00
WSD-E-2484-M-G	wksurf D-Shape 24"D x 84"W	\$1,139.00
WSD-E-2484-O	wksurf D-Shape 24"D x 84"W	\$1,103.00
WSD-E-2484-O-2G	wksurf D-Shape 24"D x 84"W	\$1,171.00
WSD-E-2484-O-G	wksurf D-Shape 24"D x 84"W	\$1,139.00
WSD-E-3060-L	wksurf D-Shape 30"D x 60"W	\$822.00
WSD-E-3060-L-2G	wksurf D-Shape 30"D x 60"W	\$891.00
WSD-E-3060-L-G	wksurf D-Shape 30"D x 60"W	\$857.00
WSD-E-3060-L-M	wksurf D-Shape 30"D x 60"W	\$822.00
WSD-E-3060-L-M-2G	wksurf D-Shape 30"D x 60"W	\$891.00
WSD-E-3060-L-M-G	wksurf D-Shape 30"D x 60"W	\$857.00
WSD-E-3060-M	wksurf D-Shape 30"D x 60"W	\$950.00
WSD-E-3060-M-2G	wksurf D-Shape 30"D x 60"W	\$1,017.00
WSD-E-3060-M-G	wksurf D-Shape 30"D x 60"W	\$985.00
WSD-E-3060-O	wksurf D-Shape 30"D x 60"W	\$950.00
WSD-E-3060-O-2G	wksurf D-Shape 30"D x 60"W	\$1,017.00
WSD-E-3060-O-G	wksurf D-Shape 30"D x 60"W	\$985.00
WSD-E-3072-L	wksurf D-Shape 30"D x 72"W	\$875.00
WSD-E-3072-L-2G	wksurf D-Shape 30"D x 72"W	\$945.00
WSD-E-3072-L-G	wksurf D-Shape 30"D x 72"W	\$910.00
WSD-E-3072-L-M	wksurf D-Shape 30"D x 72"W	\$875.00
WSD-E-3072-L-M-2G	wksurf D-Shape 30"D x 72"W	\$945.00
WSD-E-3072-L-M-G	wksurf D-Shape 30"D x 72"W	\$910.00
WSD-E-3072-M	wksurf D-Shape 30"D x 72"W	\$1,012.00
WSD-E-3072-M-2G	wksurf D-Shape 30"D x 72"W	\$1,085.00
WSD-E-3072-M-G	wksurf D-Shape 30"D x 72"W	\$1,049.00
WSD-E-3072-O	wksurf D-Shape 30"D x 72"W	\$1,012.00
WSD-E-3072-O-2G	wksurf D-Shape 30"D x 72"W	\$1,085.00
WSD-E-3072-O-G	wksurf D-Shape 30"D x 72"W	\$1,049.00
WSD-E-3084-L	wksurf D-Shape 30"D x 84"W	\$977.00
WSD-E-3084-L-2G	wksurf D-Shape 30"D x 84"W	\$1,047.00
WSD-E-3084-L-G	wksurf D-Shape 30"D x 84"W	\$1,011.00
WSD-E-3084-L-M	wksurf D-Shape 30"D x 84"W	\$977.00
WSD-E-3084-L-M-2G	wksurf D-Shape 30"D x 84"W	\$1,047.00
WSD-E-3084-L-M-G	wksurf D-Shape 30"D x 84"W	\$1,011.00
WSD-E-3084-M	wksurf D-Shape 30"D x 84"W	\$1,180.00

TOTAL•LIBRARY

INTERIORS

Model Number	General Description	Price
WSD-E-3084-M-2G	wksurf D-Shape 30"D x 84"W	\$1,249.00
WSD-E-3084-M-G	wksurf D-Shape 30"D x 84"W	\$1,216.00
WSD-E-3084-O	wksurf D-Shape 30"D x 84"W	\$1,180.00
WSD-E-3084-O-2G	wksurf D-Shape 30"D x 84"W	\$1,249.00
WSD-E-3084-O-G	wksurf D-Shape 30"D x 84"W	\$1,216.00
WSD-J-2460-L	wksurf D-Shape 24"D x 60"W	\$797.00
WSD-J-2460-L-2G	wksurf D-Shape 24"D x 60"W	\$866.00
WSD-J-2460-L-G	wksurf D-Shape 24"D x 60"W	\$831.00
WSD-J-2460-L-M	wksurf D-Shape 24"D x 60"W	\$797.00
WSD-J-2460-L-M-2G	wksurf D-Shape 24"D x 60"W	\$866.00
WSD-J-2460-L-M-G	wksurf D-Shape 24"D x 60"W	\$831.00
WSD-J-2460-M	wksurf D-Shape 24"D x 60"W	\$915.00
WSD-J-2460-M-2G	wksurf D-Shape 24"D x 60"W	\$985.00
WSD-J-2460-M-G	wksurf D-Shape 24"D x 60"W	\$950.00
WSD-J-2460-O	wksurf D-Shape 24"D x 60"W	\$915.00
WSD-J-2460-O-2G	wksurf D-Shape 24"D x 60"W	\$985.00
WSD-J-2460-O-G	wksurf D-Shape 24"D x 60"W	\$950.00
WSD-J-2472-L	wksurf D-Shape 24"D x 72"W	\$847.00
WSD-J-2472-L-2G	wksurf D-Shape 24"D x 72"W	\$915.00
WSD-J-2472-L-G	wksurf D-Shape 24"D x 72"W	\$881.00
WSD-J-2472-L-M	wksurf D-Shape 24"D x 72"W	\$847.00
WSD-J-2472-L-M-2G	wksurf D-Shape 24"D x 72"W	\$915.00
WSD-J-2472-L-M-G	wksurf D-Shape 24"D x 72"W	\$881.00
WSD-J-2472-M	wksurf D-Shape 24"D x 72"W	\$974.00
WSD-J-2472-M-2G	wksurf D-Shape 24"D x 72"W	\$1,044.00
WSD-J-2472-M-G	wksurf D-Shape 24"D x 72"W	\$1,009.00
WSD-J-2472-O	wksurf D-Shape 24"D x 72"W	\$974.00
WSD-J-2472-O-2G	wksurf D-Shape 24"D x 72"W	\$1,044.00
WSD-J-2472-O-G	wksurf D-Shape 24"D x 72"W	\$1,009.00
WSD-J-2484-L	wksurf D-Shape 24"D x 84"W	\$944.00
WSD-J-2484-L-2G	wksurf D-Shape 24"D x 84"W	\$1,011.00
WSD-J-2484-L-G	wksurf D-Shape 24"D x 84"W	\$977.00
WSD-J-2484-L-M	wksurf D-Shape 24"D x 84"W	\$944.00
WSD-J-2484-L-M-2G	wksurf D-Shape 24"D x 84"W	\$1,011.00
WSD-J-2484-L-M-G	wksurf D-Shape 24"D x 84"W	\$977.00
WSD-J-2484-M	wksurf D-Shape 24"D x 84"W	\$1,134.00
WSD-J-2484-M-2G	wksurf D-Shape 24"D x 84"W	\$1,205.00
WSD-J-2484-M-G	wksurf D-Shape 24"D x 84"W	\$1,171.00
WSD-J-2484-O	wksurf D-Shape 24"D x 84"W	\$1,134.00
WSD-J-2484-O-2G	wksurf D-Shape 24"D x 84"W	\$1,205.00
WSD-J-2484-O-G	wksurf D-Shape 24"D x 84"W	\$1,171.00
WSD-J-3060-L	wksurf D-Shape 30"D x 60"W	\$848.00
WSD-J-3060-L-2G	wksurf D-Shape 30"D x 60"W	\$916.00
WSD-J-3060-L-G	wksurf D-Shape 30"D x 60"W	\$884.00
WSD-J-3060-L-M	wksurf D-Shape 30"D x 60"W	\$848.00
WSD-J-3060-L-M-2G	wksurf D-Shape 30"D x 60"W	\$916.00
WSD-J-3060-L-M-G	wksurf D-Shape 30"D x 60"W	\$884.00
WSD-J-3060-M	wksurf D-Shape 30"D x 60"W	\$974.00
WSD-J-3060-M-2G	wksurf D-Shape 30"D x 60"W	\$1,044.00
WSD-J-3060-M-G	wksurf D-Shape 30"D x 60"W	\$1,009.00
WSD-J-3060-O	wksurf D-Shape 30"D x 60"W	\$974.00

TOTAL•LIBRARY

INTERIORS

Model Number	General Description	Price
WSD-J-3060-O-2G	wksurf D-Shape 30"D x 60"W	\$1,044.00
WSD-J-3060-O-G	wksurf D-Shape 30"D x 60"W	\$1,009.00
WSD-J-3072-L	wksurf D-Shape 30"D x 72"W	\$904.00
WSD-J-3072-L-2G	wksurf D-Shape 30"D x 72"W	\$973.00
WSD-J-3072-L-G	wksurf D-Shape 30"D x 72"W	\$938.00
WSD-J-3072-L-M	wksurf D-Shape 30"D x 72"W	\$904.00
WSD-J-3072-L-M-2G	wksurf D-Shape 30"D x 72"W	\$973.00
WSD-J-3072-L-M-G	wksurf D-Shape 30"D x 72"W	\$938.00
WSD-J-3072-M	wksurf D-Shape 30"D x 72"W	\$1,044.00
WSD-J-3072-M-2G	wksurf D-Shape 30"D x 72"W	\$1,113.00
WSD-J-3072-M-G	wksurf D-Shape 30"D x 72"W	\$1,078.00
WSD-J-3072-O	wksurf D-Shape 30"D x 72"W	\$1,044.00
WSD-J-3072-O-2G	wksurf D-Shape 30"D x 72"W	\$1,113.00
WSD-J-3072-O-G	wksurf D-Shape 30"D x 72"W	\$1,078.00
WSD-J-3084-L	wksurf D-Shape 30"D x 84"W	\$1,009.00
WSD-J-3084-L-2G	wksurf D-Shape 30"D x 84"W	\$1,081.00
WSD-J-3084-L-G	wksurf D-Shape 30"D x 84"W	\$1,045.00
WSD-J-3084-L-M	wksurf D-Shape 30"D x 84"W	\$1,009.00
WSD-J-3084-L-M-2G	wksurf D-Shape 30"D x 84"W	\$1,081.00
WSD-J-3084-L-M-G	wksurf D-Shape 30"D x 84"W	\$1,045.00
WSD-J-3084-M	wksurf D-Shape 30"D x 84"W	\$1,212.00
WSD-J-3084-M-2G	wksurf D-Shape 30"D x 84"W	\$1,280.00
WSD-J-3084-M-G	wksurf D-Shape 30"D x 84"W	\$1,247.00
WSD-J-3084-O	wksurf D-Shape 30"D x 84"W	\$1,212.00
WSD-J-3084-O-2G	wksurf D-Shape 30"D x 84"W	\$1,280.00
WSD-J-3084-O-G	wksurf D-Shape 30"D x 84"W	\$1,247.00
WSLF2-W-18-LL-P?A	elements wksurf Support Lateral File Draws 36"W x 27.25"H	\$2,260.00
WSLF2-W-18-LL-P?N	elements wksurf Support Lateral File Draws 36"W x 27.25"H	\$1,881.00
WSLF2-W-18-MM-P?A	elements wksurf Support Lateral File Draws 36"W x 27.25"H	\$2,958.00
WSLF2-W-18-MM-P?N	elements wksurf Support Lateral File Draws 36"W x 27.25"H	\$2,577.00
WSLF2-W-18-OO-P?A	elements wksurf Support Lateral File Draws 36"W x 27.25"H	\$2,958.00
WSLF2-W-18-OO-P?N	elements wksurf Support Lateral File Draws 36"W x 27.25"H	\$2,577.00
WSLF2-W-18-TL-P?A	elements wksurf Support Lateral File Draws 36"W x 27.25"H	\$1,633.00
WSLF2-W-18-TL-P?N	elements wksurf Support Lateral File Draws 36"W x 27.25"H	\$1,253.00
WSLF2-W-18-TT-P?A	elements wksurf Support Lateral File Draws 36"W x 27.25"H	\$1,543.00
WSLF2-W-18-TT-P?N	elements wksurf Support Lateral File Draws 36"W x 27.25"H	\$1,164.00
WSLF2-W-22-LL-P?A	elements wksurf Support Lateral File Draws 36"W x 27.25"H	\$2,336.00
WSLF2-W-22-LL-P?N	elements wksurf Support Lateral File Draws 36"W x 27.25"H	\$1,955.00
WSLF2-W-22-MM-P?A	elements wksurf Support Lateral File Draws 36"W x 27.25"H	\$3,064.00
WSLF2-W-22-MM-P?N	elements wksurf Support Lateral File Draws 36"W x 27.25"H	\$2,686.00
WSLF2-W-22-OO-P?A	elements wksurf Support Lateral File Draws 36"W x 27.25"H	\$3,064.00
WSLF2-W-22-OO-P?N	elements wksurf Support Lateral File Draws 36"W x 27.25"H	\$2,686.00
WSLF2-W-22-TL-P?A	elements wksurf Support Lateral File Draws 36"W x 27.25"H	\$1,659.00
WSLF2-W-22-TL-P?N	elements wksurf Support Lateral File Draws 36"W x 27.25"H	\$1,278.00
WSLF2-W-22-TT-P?A	elements wksurf Support Lateral File Draws 36"W x 27.25"H	\$1,568.00
WSLF2-W-22-TT-P?N	elements wksurf Support Lateral File Draws 36"W x 27.25"H	\$1,189.00
WSNL-C-3030-L	wksurf Nipped L Corner Top 30"D x 30"W	\$199.00
WSNL-C-3030-L-G	wksurf Nipped L Corner Top 30"D x 30"W	\$233.00
WSNL-C-3036-L	wksurf Nipped L Corner Top 30"D x 36"W	\$305.00
WSNL-C-3036-L-G	wksurf Nipped L Corner Top 30"D x 36"W	\$339.00
WSNL-C-3042-L	wksurf Nipped L Corner Top 30"D x 42"W	\$330.00

TOTAL•LIBRARY

I N T E R I O R S

Model Number	General Description	Price
WSNL-C-3042-L-G	wksurf Nipped L Corner Top 30"D x 42"W	\$362.00
WSNL-C-3048-L	wksurf Nipped L Corner Top 30"D x 48"W	\$352.00
WSNL-C-3048-L-G	wksurf Nipped L Corner Top 30"D x 48"W	\$386.00
WSNL-C-3060-L	wksurf Nipped L Corner Top 30"D x 60"W	\$409.00
WSNL-C-3060-L-2G	wksurf Nipped L Corner Top 30"D x 60"W	\$480.00
WSNL-C-3060-L-G	wksurf Nipped L Corner Top 30"D x 60"W	\$444.00
WSNL-C-3072-L	wksurf Nipped L Corner Top 30"D x 72"W	\$456.00
WSNL-C-3072-L-2G	wksurf Nipped L Corner Top 30"D x 72"W	\$525.00
WSNL-C-3072-L-G	wksurf Nipped L Corner Top 30"D x 72"W	\$488.00
WSNL-C-3084-L	wksurf Nipped L Corner Top 30"D x 84"W	\$514.00
WSNL-C-3084-L-2G	wksurf Nipped L Corner Top 30"D x 84"W	\$583.00
WSNL-C-3084-L-G	wksurf Nipped L Corner Top 30"D x 84"W	\$546.00
WSNL-C-3096-L	wksurf Nipped L Corner Top 30"D x 96"W	\$560.00
WSNL-C-3096-L-2G	wksurf Nipped L Corner Top 30"D x 96"W	\$630.00
WSNL-C-3096-L-3G	wksurf Nipped L Corner Top 30"D x 96"W	\$663.00
WSNL-C-3096-L-G	wksurf Nipped L Corner Top 30"D x 96"W	\$595.00
WSNL-E-3030-L	wksurf Nipped L Corner Top 30"D x 30"W	\$392.00
WSNL-E-3030-L-G	wksurf Nipped L Corner Top 30"D x 30"W	\$428.00
WSNL-E-3030-L-M	wksurf Nipped L Corner Top 30"D x 30"W	\$392.00
WSNL-E-3030-L-M-G	wksurf Nipped L Corner Top 30"D x 30"W	\$428.00
WSNL-E-3030-M	wksurf Nipped L Corner Top 30"D x 30"W	\$488.00
WSNL-E-3030-M-G	wksurf Nipped L Corner Top 30"D x 30"W	\$523.00
WSNL-E-3030-O	wksurf Nipped L Corner Top 30"D x 30"W	\$488.00
WSNL-E-3030-O-G	wksurf Nipped L Corner Top 30"D x 30"W	\$523.00
WSNL-E-3036-L	wksurf Nipped L Corner Top 30"D x 36"W	\$504.00
WSNL-E-3036-L-G	wksurf Nipped L Corner Top 30"D x 36"W	\$540.00
WSNL-E-3036-L-M	wksurf Nipped L Corner Top 30"D x 36"W	\$504.00
WSNL-E-3036-L-M-G	wksurf Nipped L Corner Top 30"D x 36"W	\$540.00
WSNL-E-3036-M	wksurf Nipped L Corner Top 30"D x 36"W	\$540.00
WSNL-E-3036-M-G	wksurf Nipped L Corner Top 30"D x 36"W	\$575.00
WSNL-E-3036-O	wksurf Nipped L Corner Top 30"D x 36"W	\$540.00
WSNL-E-3036-O-G	wksurf Nipped L Corner Top 30"D x 36"W	\$575.00
WSNL-E-3042-L	wksurf Nipped L Corner Top 30"D x 42"W	\$533.00
WSNL-E-3042-L-G	wksurf Nipped L Corner Top 30"D x 42"W	\$565.00
WSNL-E-3042-L-M	wksurf Nipped L Corner Top 30"D x 42"W	\$533.00
WSNL-E-3042-L-M-G	wksurf Nipped L Corner Top 30"D x 42"W	\$565.00
WSNL-E-3042-M	wksurf Nipped L Corner Top 30"D x 42"W	\$642.00
WSNL-E-3042-M-G	wksurf Nipped L Corner Top 30"D x 42"W	\$676.00
WSNL-E-3042-O	wksurf Nipped L Corner Top 30"D x 42"W	\$642.00
WSNL-E-3042-O-G	wksurf Nipped L Corner Top 30"D x 42"W	\$676.00
WSNL-E-3048-L	wksurf Nipped L Corner Top 30"D x 48"W	\$559.00
WSNL-E-3048-L-G	wksurf Nipped L Corner Top 30"D x 48"W	\$594.00
WSNL-E-3048-L-M	wksurf Nipped L Corner Top 30"D x 48"W	\$559.00
WSNL-E-3048-L-M-G	wksurf Nipped L Corner Top 30"D x 48"W	\$594.00
WSNL-E-3048-M	wksurf Nipped L Corner Top 30"D x 48"W	\$674.00
WSNL-E-3048-M-G	wksurf Nipped L Corner Top 30"D x 48"W	\$708.00
WSNL-E-3048-O	wksurf Nipped L Corner Top 30"D x 48"W	\$674.00
WSNL-E-3048-O-G	wksurf Nipped L Corner Top 30"D x 48"W	\$708.00
WSNL-E-3060-L	wksurf Nipped L Corner Top 30"D x 60"W	\$681.00
WSNL-E-3060-L-2G	wksurf Nipped L Corner Top 30"D x 60"W	\$751.00
WSNL-E-3060-L-G	wksurf Nipped L Corner Top 30"D x 60"W	\$716.00

TOTAL•LIBRARY

I N T E R I O R S

Model Number	General Description	Price
WSNL-E-3060-L-M	wksurf Nipped L Corner Top 30"D x 60"W	\$681.00
WSNL-E-3060-L-M-2G	wksurf Nipped L Corner Top 30"D x 60"W	\$751.00
WSNL-E-3060-L-M-G	wksurf Nipped L Corner Top 30"D x 60"W	\$716.00
WSNL-E-3060-M	wksurf Nipped L Corner Top 30"D x 60"W	\$809.00
WSNL-E-3060-M-2G	wksurf Nipped L Corner Top 30"D x 60"W	\$875.00
WSNL-E-3060-M-G	wksurf Nipped L Corner Top 30"D x 60"W	\$842.00
WSNL-E-3060-O	wksurf Nipped L Corner Top 30"D x 60"W	\$809.00
WSNL-E-3060-O-2G	wksurf Nipped L Corner Top 30"D x 60"W	\$875.00
WSNL-E-3060-O-G	wksurf Nipped L Corner Top 30"D x 60"W	\$842.00
WSNL-E-3072-L	wksurf Nipped L Corner Top 30"D x 72"W	\$735.00
WSNL-E-3072-L-2G	wksurf Nipped L Corner Top 30"D x 72"W	\$803.00
WSNL-E-3072-L-G	wksurf Nipped L Corner Top 30"D x 72"W	\$770.00
WSNL-E-3072-L-M	wksurf Nipped L Corner Top 30"D x 72"W	\$735.00
WSNL-E-3072-L-M-2G	wksurf Nipped L Corner Top 30"D x 72"W	\$803.00
WSNL-E-3072-L-M-G	wksurf Nipped L Corner Top 30"D x 72"W	\$770.00
WSNL-E-3072-M	wksurf Nipped L Corner Top 30"D x 72"W	\$874.00
WSNL-E-3072-M-2G	wksurf Nipped L Corner Top 30"D x 72"W	\$944.00
WSNL-E-3072-M-G	wksurf Nipped L Corner Top 30"D x 72"W	\$910.00
WSNL-E-3072-O	wksurf Nipped L Corner Top 30"D x 72"W	\$874.00
WSNL-E-3072-O-2G	wksurf Nipped L Corner Top 30"D x 72"W	\$944.00
WSNL-E-3072-O-G	wksurf Nipped L Corner Top 30"D x 72"W	\$910.00
WSNL-E-3084-L	wksurf Nipped L Corner Top 30"D x 84"W	\$837.00
WSNL-E-3084-L-2G	wksurf Nipped L Corner Top 30"D x 84"W	\$905.00
WSNL-E-3084-L-G	wksurf Nipped L Corner Top 30"D x 84"W	\$872.00
WSNL-E-3084-L-M	wksurf Nipped L Corner Top 30"D x 84"W	\$837.00
WSNL-E-3084-L-M-2G	wksurf Nipped L Corner Top 30"D x 84"W	\$905.00
WSNL-E-3084-L-M-G	wksurf Nipped L Corner Top 30"D x 84"W	\$872.00
WSNL-E-3084-M	wksurf Nipped L Corner Top 30"D x 84"W	\$1,041.00
WSNL-E-3084-M-2G	wksurf Nipped L Corner Top 30"D x 84"W	\$1,109.00
WSNL-E-3084-M-G	wksurf Nipped L Corner Top 30"D x 84"W	\$1,073.00
WSNL-E-3084-O	wksurf Nipped L Corner Top 30"D x 84"W	\$1,041.00
WSNL-E-3084-O-2G	wksurf Nipped L Corner Top 30"D x 84"W	\$1,109.00
WSNL-E-3084-O-G	wksurf Nipped L Corner Top 30"D x 84"W	\$1,073.00
WSNL-E-3096-L	wksurf Nipped L Corner Top 30"D x 96"W	\$891.00
WSNL-E-3096-L-2G	wksurf Nipped L Corner Top 30"D x 96"W	\$959.00
WSNL-E-3096-L-3G	wksurf Nipped L Corner Top 30"D x 96"W	\$994.00
WSNL-E-3096-L-G	wksurf Nipped L Corner Top 30"D x 96"W	\$927.00
WSNL-E-3096-L-M	wksurf Nipped L Corner Top 30"D x 96"W	\$891.00
WSNL-E-3096-L-M-2G	wksurf Nipped L Corner Top 30"D x 96"W	\$959.00
WSNL-E-3096-L-M-3G	wksurf Nipped L Corner Top 30"D x 96"W	\$994.00
WSNL-E-3096-L-M-G	wksurf Nipped L Corner Top 30"D x 96"W	\$927.00
WSNL-E-3096-M	wksurf Nipped L Corner Top 30"D x 96"W	\$1,107.00
WSNL-E-3096-M-2G	wksurf Nipped L Corner Top 30"D x 96"W	\$1,173.00
WSNL-E-3096-M-3G	wksurf Nipped L Corner Top 30"D x 96"W	\$1,209.00
WSNL-E-3096-M-G	wksurf Nipped L Corner Top 30"D x 96"W	\$1,141.00
WSNL-E-3096-O	wksurf Nipped L Corner Top 30"D x 96"W	\$1,107.00
WSNL-E-3096-O-2G	wksurf Nipped L Corner Top 30"D x 96"W	\$1,173.00
WSNL-E-3096-O-3G	wksurf Nipped L Corner Top 30"D x 96"W	\$1,209.00
WSNL-E-3096-O-G	wksurf Nipped L Corner Top 30"D x 96"W	\$1,141.00
WSNL-J-3030-L	wksurf Nipped L Corner Top 30"D x 30"W	\$410.00
WSNL-J-3030-L-G	wksurf Nipped L Corner Top 30"D x 30"W	\$444.00

TOTAL•LIBRARY

I N T E R I O R S

Model Number	General Description	Price
WSNL-J-3030-L-M	wksurf Nipped L Corner Top 30"D x 30"W	\$410.00
WSNL-J-3030-L-M-G	wksurf Nipped L Corner Top 30"D x 30"W	\$444.00
WSNL-J-3030-M	wksurf Nipped L Corner Top 30"D x 30"W	\$505.00
WSNL-J-3030-M-G	wksurf Nipped L Corner Top 30"D x 30"W	\$541.00
WSNL-J-3030-O	wksurf Nipped L Corner Top 30"D x 30"W	\$505.00
WSNL-J-3030-O-G	wksurf Nipped L Corner Top 30"D x 30"W	\$541.00
WSNL-J-3036-L	wksurf Nipped L Corner Top 30"D x 36"W	\$523.00
WSNL-J-3036-L-G	wksurf Nipped L Corner Top 30"D x 36"W	\$558.00
WSNL-J-3036-L-M	wksurf Nipped L Corner Top 30"D x 36"W	\$523.00
WSNL-J-3036-L-M-G	wksurf Nipped L Corner Top 30"D x 36"W	\$558.00
WSNL-J-3036-M	wksurf Nipped L Corner Top 30"D x 36"W	\$558.00
WSNL-J-3036-M-G	wksurf Nipped L Corner Top 30"D x 36"W	\$593.00
WSNL-J-3036-O	wksurf Nipped L Corner Top 30"D x 36"W	\$558.00
WSNL-J-3036-O-G	wksurf Nipped L Corner Top 30"D x 36"W	\$593.00
WSNL-J-3042-L	wksurf Nipped L Corner Top 30"D x 42"W	\$553.00
WSNL-J-3042-L-G	wksurf Nipped L Corner Top 30"D x 42"W	\$587.00
WSNL-J-3042-L-M	wksurf Nipped L Corner Top 30"D x 42"W	\$553.00
WSNL-J-3042-L-M-G	wksurf Nipped L Corner Top 30"D x 42"W	\$587.00
WSNL-J-3042-M	wksurf Nipped L Corner Top 30"D x 42"W	\$659.00
WSNL-J-3042-M-G	wksurf Nipped L Corner Top 30"D x 42"W	\$695.00
WSNL-J-3042-O	wksurf Nipped L Corner Top 30"D x 42"W	\$659.00
WSNL-J-3042-O-G	wksurf Nipped L Corner Top 30"D x 42"W	\$695.00
WSNL-J-3048-L	wksurf Nipped L Corner Top 30"D x 48"W	\$580.00
WSNL-J-3048-L-G	wksurf Nipped L Corner Top 30"D x 48"W	\$615.00
WSNL-J-3048-L-M	wksurf Nipped L Corner Top 30"D x 48"W	\$580.00
WSNL-J-3048-L-M-G	wksurf Nipped L Corner Top 30"D x 48"W	\$615.00
WSNL-J-3048-M	wksurf Nipped L Corner Top 30"D x 48"W	\$695.00
WSNL-J-3048-M-G	wksurf Nipped L Corner Top 30"D x 48"W	\$729.00
WSNL-J-3048-O	wksurf Nipped L Corner Top 30"D x 48"W	\$695.00
WSNL-J-3048-O-G	wksurf Nipped L Corner Top 30"D x 48"W	\$729.00
WSNL-J-3060-L	wksurf Nipped L Corner Top 30"D x 60"W	\$708.00
WSNL-J-3060-L-2G	wksurf Nipped L Corner Top 30"D x 60"W	\$777.00
WSNL-J-3060-L-G	wksurf Nipped L Corner Top 30"D x 60"W	\$742.00
WSNL-J-3060-L-M	wksurf Nipped L Corner Top 30"D x 60"W	\$708.00
WSNL-J-3060-L-M-2G	wksurf Nipped L Corner Top 30"D x 60"W	\$777.00
WSNL-J-3060-L-M-G	wksurf Nipped L Corner Top 30"D x 60"W	\$742.00
WSNL-J-3060-M	wksurf Nipped L Corner Top 30"D x 60"W	\$832.00
WSNL-J-3060-M-2G	wksurf Nipped L Corner Top 30"D x 60"W	\$903.00
WSNL-J-3060-M-G	wksurf Nipped L Corner Top 30"D x 60"W	\$868.00
WSNL-J-3060-O	wksurf Nipped L Corner Top 30"D x 60"W	\$832.00
WSNL-J-3060-O-2G	wksurf Nipped L Corner Top 30"D x 60"W	\$903.00
WSNL-J-3060-O-G	wksurf Nipped L Corner Top 30"D x 60"W	\$868.00
WSNL-J-3072-L	wksurf Nipped L Corner Top 30"D x 72"W	\$761.00
WSNL-J-3072-L-2G	wksurf Nipped L Corner Top 30"D x 72"W	\$831.00
WSNL-J-3072-L-G	wksurf Nipped L Corner Top 30"D x 72"W	\$797.00
WSNL-J-3072-L-M	wksurf Nipped L Corner Top 30"D x 72"W	\$761.00
WSNL-J-3072-L-M-2G	wksurf Nipped L Corner Top 30"D x 72"W	\$831.00
WSNL-J-3072-L-M-G	wksurf Nipped L Corner Top 30"D x 72"W	\$797.00
WSNL-J-3072-M	wksurf Nipped L Corner Top 30"D x 72"W	\$904.00
WSNL-J-3072-M-2G	wksurf Nipped L Corner Top 30"D x 72"W	\$972.00
WSNL-J-3072-M-G	wksurf Nipped L Corner Top 30"D x 72"W	\$937.00

TOTAL•LIBRARY

I N T E R I O R S

Model Number	General Description	Price
WSNL-J-3072-O	wksurf Nipped L Corner Top 30"D x 72"W	\$904.00
WSNL-J-3072-O-2G	wksurf Nipped L Corner Top 30"D x 72"W	\$972.00
WSNL-J-3072-O-G	wksurf Nipped L Corner Top 30"D x 72"W	\$937.00
WSNL-J-3084-L	wksurf Nipped L Corner Top 30"D x 84"W	\$870.00
WSNL-J-3084-L-2G	wksurf Nipped L Corner Top 30"D x 84"W	\$938.00
WSNL-J-3084-L-G	wksurf Nipped L Corner Top 30"D x 84"W	\$904.00
WSNL-J-3084-L-M	wksurf Nipped L Corner Top 30"D x 84"W	\$870.00
WSNL-J-3084-L-M-2G	wksurf Nipped L Corner Top 30"D x 84"W	\$938.00
WSNL-J-3084-L-M-G	wksurf Nipped L Corner Top 30"D x 84"W	\$904.00
WSNL-J-3084-M	wksurf Nipped L Corner Top 30"D x 84"W	\$1,071.00
WSNL-J-3084-M-2G	wksurf Nipped L Corner Top 30"D x 84"W	\$1,141.00
WSNL-J-3084-M-G	wksurf Nipped L Corner Top 30"D x 84"W	\$1,107.00
WSNL-J-3084-O	wksurf Nipped L Corner Top 30"D x 84"W	\$1,071.00
WSNL-J-3084-O-2G	wksurf Nipped L Corner Top 30"D x 84"W	\$1,141.00
WSNL-J-3084-O-G	wksurf Nipped L Corner Top 30"D x 84"W	\$1,107.00
WSNL-J-3096-L	wksurf Nipped L Corner Top 30"D x 96"W	\$927.00
WSNL-J-3096-L-2G	wksurf Nipped L Corner Top 30"D x 96"W	\$994.00
WSNL-J-3096-L-3G	wksurf Nipped L Corner Top 30"D x 96"W	\$1,029.00
WSNL-J-3096-L-G	wksurf Nipped L Corner Top 30"D x 96"W	\$962.00
WSNL-J-3096-L-M	wksurf Nipped L Corner Top 30"D x 96"W	\$927.00
WSNL-J-3096-L-M-2G	wksurf Nipped L Corner Top 30"D x 96"W	\$994.00
WSNL-J-3096-L-M-3G	wksurf Nipped L Corner Top 30"D x 96"W	\$1,029.00
WSNL-J-3096-L-M-G	wksurf Nipped L Corner Top 30"D x 96"W	\$962.00
WSNL-J-3096-M	wksurf Nipped L Corner Top 30"D x 96"W	\$1,141.00
WSNL-J-3096-M-2G	wksurf Nipped L Corner Top 30"D x 96"W	\$1,209.00
WSNL-J-3096-M-3G	wksurf Nipped L Corner Top 30"D x 96"W	\$1,244.00
WSNL-J-3096-M-G	wksurf Nipped L Corner Top 30"D x 96"W	\$1,173.00
WSNL-J-3096-O	wksurf Nipped L Corner Top 30"D x 96"W	\$1,141.00
WSNL-J-3096-O-2G	wksurf Nipped L Corner Top 30"D x 96"W	\$1,209.00
WSNL-J-3096-O-3G	wksurf Nipped L Corner Top 30"D x 96"W	\$1,244.00
WSNL-J-3096-O-G	wksurf Nipped L Corner Top 30"D x 96"W	\$1,173.00
WSNR-C-3030-L	wksurf Nipped R Corner Top 30"D x 30"W	\$199.00
WSNR-C-3030-L-G	wksurf Nipped R Corner Top 30"D x 30"W	\$233.00
WSNR-C-3036-L	wksurf Nipped R Corner Top 30"D x 36"W	\$305.00
WSNR-C-3036-L-G	wksurf Nipped R Corner Top 30"D x 36"W	\$339.00
WSNR-C-3042-L	wksurf Nipped R Corner Top 30"D x 42"W	\$330.00
WSNR-C-3042-L-G	wksurf Nipped R Corner Top 30"D x 42"W	\$362.00
WSNR-C-3048-L	wksurf Nipped R Corner Top 30"D x 48"W	\$352.00
WSNR-C-3048-L-G	wksurf Nipped R Corner Top 30"D x 48"W	\$386.00
WSNR-C-3060-L	wksurf Nipped R Corner Top 30"D x 60"W	\$409.00
WSNR-C-3060-L-2G	wksurf Nipped R Corner Top 30"D x 60"W	\$480.00
WSNR-C-3060-L-G	wksurf Nipped R Corner Top 30"D x 60"W	\$444.00
WSNR-C-3072-L	wksurf Nipped R Corner Top 30"D x 72"W	\$456.00
WSNR-C-3072-L-2G	wksurf Nipped R Corner Top 30"D x 72"W	\$525.00
WSNR-C-3072-L-G	wksurf Nipped R Corner Top 30"D x 72"W	\$488.00
WSNR-C-3084-L	wksurf Nipped R Corner Top 30"D x 84"W	\$514.00
WSNR-C-3084-L-2G	wksurf Nipped R Corner Top 30"D x 84"W	\$583.00
WSNR-C-3084-L-G	wksurf Nipped R Corner Top 30"D x 84"W	\$546.00
WSNR-C-3096-L	wksurf Nipped R Corner Top 30"D x 96"W	\$560.00
WSNR-C-3096-L-2G	wksurf Nipped R Corner Top 30"D x 96"W	\$630.00
WSNR-C-3096-L-3G	wksurf Nipped R Corner Top 30"D x 96"W	\$663.00

TOTAL•LIBRARY

I N T E R I O R S

Model Number	General Description	Price
WSNR-C-3096-L-G	wksurf Nipped R Corner Top 30"D x 96"W	\$595.00
WSNR-E-3030-L	wksurf Nipped R Corner Top 30"D x 30"W	\$392.00
WSNR-E-3030-L-G	wksurf Nipped R Corner Top 30"D x 30"W	\$428.00
WSNR-E-3030-L-M	wksurf Nipped R Corner Top 30"D x 30"W	\$392.00
WSNR-E-3030-L-M-G	wksurf Nipped R Corner Top 30"D x 30"W	\$428.00
WSNR-E-3030-M	wksurf Nipped R Corner Top 30"D x 30"W	\$488.00
WSNR-E-3030-M-G	wksurf Nipped R Corner Top 30"D x 30"W	\$523.00
WSNR-E-3030-O	wksurf Nipped R Corner Top 30"D x 30"W	\$488.00
WSNR-E-3030-O-G	wksurf Nipped R Corner Top 30"D x 30"W	\$523.00
WSNR-E-3036-L	wksurf Nipped R Corner Top 30"D x 36"W	\$504.00
WSNR-E-3036-L-G	wksurf Nipped R Corner Top 30"D x 36"W	\$540.00
WSNR-E-3036-L-M	wksurf Nipped R Corner Top 30"D x 36"W	\$504.00
WSNR-E-3036-L-M-G	wksurf Nipped R Corner Top 30"D x 36"W	\$540.00
WSNR-E-3036-M	wksurf Nipped R Corner Top 30"D x 36"W	\$540.00
WSNR-E-3036-M-G	wksurf Nipped R Corner Top 30"D x 36"W	\$575.00
WSNR-E-3036-O	wksurf Nipped R Corner Top 30"D x 36"W	\$540.00
WSNR-E-3036-O-G	wksurf Nipped R Corner Top 30"D x 36"W	\$575.00
WSNR-E-3042-L	wksurf Nipped R Corner Top 30"D x 42"W	\$533.00
WSNR-E-3042-L-G	wksurf Nipped R Corner Top 30"D x 42"W	\$565.00
WSNR-E-3042-L-M	wksurf Nipped R Corner Top 30"D x 42"W	\$533.00
WSNR-E-3042-L-M-G	wksurf Nipped R Corner Top 30"D x 42"W	\$565.00
WSNR-E-3042-M	wksurf Nipped R Corner Top 30"D x 42"W	\$642.00
WSNR-E-3042-M-G	wksurf Nipped R Corner Top 30"D x 42"W	\$676.00
WSNR-E-3042-O	wksurf Nipped R Corner Top 30"D x 42"W	\$642.00
WSNR-E-3042-O-G	wksurf Nipped R Corner Top 30"D x 42"W	\$676.00
WSNR-E-3048-L	wksurf Nipped R Corner Top 30"D x 48"W	\$559.00
WSNR-E-3048-L-G	wksurf Nipped R Corner Top 30"D x 48"W	\$594.00
WSNR-E-3048-L-M	wksurf Nipped R Corner Top 30"D x 48"W	\$559.00
WSNR-E-3048-L-M-G	wksurf Nipped R Corner Top 30"D x 48"W	\$594.00
WSNR-E-3048-M	wksurf Nipped R Corner Top 30"D x 48"W	\$674.00
WSNR-E-3048-M-G	wksurf Nipped R Corner Top 30"D x 48"W	\$708.00
WSNR-E-3048-O	wksurf Nipped R Corner Top 30"D x 48"W	\$674.00
WSNR-E-3048-O-G	wksurf Nipped R Corner Top 30"D x 48"W	\$708.00
WSNR-E-3060-L	wksurf Nipped R Corner Top 30"D x 60"W	\$681.00
WSNR-E-3060-L-2G	wksurf Nipped R Corner Top 30"D x 60"W	\$751.00
WSNR-E-3060-L-G	wksurf Nipped R Corner Top 30"D x 60"W	\$716.00
WSNR-E-3060-L-M	wksurf Nipped R Corner Top 30"D x 60"W	\$681.00
WSNR-E-3060-L-M-2G	wksurf Nipped R Corner Top 30"D x 60"W	\$751.00
WSNR-E-3060-L-M-G	wksurf Nipped R Corner Top 30"D x 60"W	\$716.00
WSNR-E-3060-M	wksurf Nipped R Corner Top 30"D x 60"W	\$809.00
WSNR-E-3060-M-2G	wksurf Nipped R Corner Top 30"D x 60"W	\$875.00
WSNR-E-3060-M-G	wksurf Nipped R Corner Top 30"D x 60"W	\$842.00
WSNR-E-3060-O	wksurf Nipped R Corner Top 30"D x 60"W	\$809.00
WSNR-E-3060-O-2G	wksurf Nipped R Corner Top 30"D x 60"W	\$875.00
WSNR-E-3060-O-G	wksurf Nipped R Corner Top 30"D x 60"W	\$842.00
WSNR-E-3072-L	wksurf Nipped R Corner Top 30"D x 72"W	\$735.00
WSNR-E-3072-L-2G	wksurf Nipped R Corner Top 30"D x 72"W	\$803.00
WSNR-E-3072-L-G	wksurf Nipped R Corner Top 30"D x 72"W	\$770.00
WSNR-E-3072-L-M	wksurf Nipped R Corner Top 30"D x 72"W	\$735.00
WSNR-E-3072-L-M-2G	wksurf Nipped R Corner Top 30"D x 72"W	\$803.00
WSNR-E-3072-L-M-G	wksurf Nipped R Corner Top 30"D x 72"W	\$770.00

TOTAL•LIBRARY

I N T E R I O R S

Model Number	General Description	Price
WSNR-E-3072-M	wksurf Nipped R Corner Top 30"D x 72"W	\$874.00
WSNR-E-3072-M-2G	wksurf Nipped R Corner Top 30"D x 72"W	\$944.00
WSNR-E-3072-M-G	wksurf Nipped R Corner Top 30"D x 72"W	\$910.00
WSNR-E-3072-O	wksurf Nipped R Corner Top 30"D x 72"W	\$874.00
WSNR-E-3072-O-2G	wksurf Nipped R Corner Top 30"D x 72"W	\$944.00
WSNR-E-3072-O-G	wksurf Nipped R Corner Top 30"D x 72"W	\$910.00
WSNR-E-3084-L	wksurf Nipped R Corner Top 30"D x 84"W	\$837.00
WSNR-E-3084-L-2G	wksurf Nipped R Corner Top 30"D x 84"W	\$905.00
WSNR-E-3084-L-G	wksurf Nipped R Corner Top 30"D x 84"W	\$872.00
WSNR-E-3084-L-M	wksurf Nipped R Corner Top 30"D x 84"W	\$837.00
WSNR-E-3084-L-M-2G	wksurf Nipped R Corner Top 30"D x 84"W	\$905.00
WSNR-E-3084-L-M-G	wksurf Nipped R Corner Top 30"D x 84"W	\$872.00
WSNR-E-3084-M	wksurf Nipped R Corner Top 30"D x 84"W	\$1,041.00
WSNR-E-3084-M-2G	wksurf Nipped R Corner Top 30"D x 84"W	\$1,109.00
WSNR-E-3084-M-G	wksurf Nipped R Corner Top 30"D x 84"W	\$1,073.00
WSNR-E-3084-O	wksurf Nipped R Corner Top 30"D x 84"W	\$1,041.00
WSNR-E-3084-O-2G	wksurf Nipped R Corner Top 30"D x 84"W	\$1,109.00
WSNR-E-3084-O-G	wksurf Nipped R Corner Top 30"D x 84"W	\$1,073.00
WSNR-E-3096-L	wksurf Nipped R Corner Top 30"D x 96"W	\$891.00
WSNR-E-3096-L-2G	wksurf Nipped R Corner Top 30"D x 96"W	\$959.00
WSNR-E-3096-L-3G	wksurf Nipped R Corner Top 30"D x 96"W	\$994.00
WSNR-E-3096-L-G	wksurf Nipped R Corner Top 30"D x 96"W	\$927.00
WSNR-E-3096-L-M	wksurf Nipped R Corner Top 30"D x 96"W	\$891.00
WSNR-E-3096-L-M-2G	wksurf Nipped R Corner Top 30"D x 96"W	\$959.00
WSNR-E-3096-L-M-3G	wksurf Nipped R Corner Top 30"D x 96"W	\$994.00
WSNR-E-3096-L-M-G	wksurf Nipped R Corner Top 30"D x 96"W	\$927.00
WSNR-E-3096-M	wksurf Nipped R Corner Top 30"D x 96"W	\$1,107.00
WSNR-E-3096-M-2G	wksurf Nipped R Corner Top 30"D x 96"W	\$1,173.00
WSNR-E-3096-M-3G	wksurf Nipped R Corner Top 30"D x 96"W	\$1,209.00
WSNR-E-3096-M-G	wksurf Nipped R Corner Top 30"D x 96"W	\$1,141.00
WSNR-E-3096-O	wksurf Nipped R Corner Top 30"D x 96"W	\$1,107.00
WSNR-E-3096-O-2G	wksurf Nipped R Corner Top 30"D x 96"W	\$1,173.00
WSNR-E-3096-O-3G	wksurf Nipped R Corner Top 30"D x 96"W	\$1,209.00
WSNR-E-3096-O-G	wksurf Nipped R Corner Top 30"D x 96"W	\$1,141.00
WSNR-J-3030-L	wksurf Nipped R Corner Top 30"D x 30"W	\$410.00
WSNR-J-3030-L-G	wksurf Nipped R Corner Top 30"D x 30"W	\$444.00
WSNR-J-3030-L-M	wksurf Nipped R Corner Top 30"D x 30"W	\$410.00
WSNR-J-3030-L-M-G	wksurf Nipped R Corner Top 30"D x 30"W	\$444.00
WSNR-J-3030-M	wksurf Nipped R Corner Top 30"D x 30"W	\$505.00
WSNR-J-3030-M-G	wksurf Nipped R Corner Top 30"D x 30"W	\$541.00
WSNR-J-3030-O	wksurf Nipped R Corner Top 30"D x 30"W	\$505.00
WSNR-J-3030-O-G	wksurf Nipped R Corner Top 30"D x 30"W	\$541.00
WSNR-J-3036-L	wksurf Nipped R Corner Top 30"D x 36"W	\$523.00
WSNR-J-3036-L-G	wksurf Nipped R Corner Top 30"D x 36"W	\$558.00
WSNR-J-3036-L-M	wksurf Nipped R Corner Top 30"D x 36"W	\$523.00
WSNR-J-3036-L-M-G	wksurf Nipped R Corner Top 30"D x 36"W	\$558.00
WSNR-J-3036-M	wksurf Nipped R Corner Top 30"D x 36"W	\$558.00
WSNR-J-3036-M-G	wksurf Nipped R Corner Top 30"D x 36"W	\$593.00
WSNR-J-3036-O	wksurf Nipped R Corner Top 30"D x 36"W	\$558.00
WSNR-J-3036-O-G	wksurf Nipped R Corner Top 30"D x 36"W	\$593.00
WSNR-J-3042-L	wksurf Nipped R Corner Top 30"D x 42"W	\$553.00

TOTAL•LIBRARY

I N T E R I O R S

Model Number	General Description	Price
WSNR-J-3042-L-G	wksurf Nipped R Corner Top 30"D x 42"W	\$587.00
WSNR-J-3042-L-M	wksurf Nipped R Corner Top 30"D x 42"W	\$553.00
WSNR-J-3042-L-M-G	wksurf Nipped R Corner Top 30"D x 42"W	\$587.00
WSNR-J-3042-M	wksurf Nipped R Corner Top 30"D x 42"W	\$659.00
WSNR-J-3042-M-G	wksurf Nipped R Corner Top 30"D x 42"W	\$695.00
WSNR-J-3042-O	wksurf Nipped R Corner Top 30"D x 42"W	\$659.00
WSNR-J-3042-O-G	wksurf Nipped R Corner Top 30"D x 42"W	\$695.00
WSNR-J-3048-L	wksurf Nipped R Corner Top 30"D x 48"W	\$580.00
WSNR-J-3048-L-G	wksurf Nipped R Corner Top 30"D x 48"W	\$615.00
WSNR-J-3048-L-M	wksurf Nipped R Corner Top 30"D x 48"W	\$580.00
WSNR-J-3048-L-M-G	wksurf Nipped R Corner Top 30"D x 48"W	\$615.00
WSNR-J-3048-M	wksurf Nipped R Corner Top 30"D x 48"W	\$695.00
WSNR-J-3048-M-G	wksurf Nipped R Corner Top 30"D x 48"W	\$729.00
WSNR-J-3048-O	wksurf Nipped R Corner Top 30"D x 48"W	\$695.00
WSNR-J-3048-O-G	wksurf Nipped R Corner Top 30"D x 48"W	\$729.00
WSNR-J-3060-L	wksurf Nipped R Corner Top 30"D x 60"W	\$708.00
WSNR-J-3060-L-2G	wksurf Nipped R Corner Top 30"D x 60"W	\$777.00
WSNR-J-3060-L-G	wksurf Nipped R Corner Top 30"D x 60"W	\$742.00
WSNR-J-3060-L-M	wksurf Nipped R Corner Top 30"D x 60"W	\$708.00
WSNR-J-3060-L-M-2G	wksurf Nipped R Corner Top 30"D x 60"W	\$777.00
WSNR-J-3060-L-M-G	wksurf Nipped R Corner Top 30"D x 60"W	\$742.00
WSNR-J-3060-M	wksurf Nipped R Corner Top 30"D x 60"W	\$832.00
WSNR-J-3060-M-2G	wksurf Nipped R Corner Top 30"D x 60"W	\$903.00
WSNR-J-3060-M-G	wksurf Nipped R Corner Top 30"D x 60"W	\$868.00
WSNR-J-3060-O	wksurf Nipped R Corner Top 30"D x 60"W	\$832.00
WSNR-J-3060-O-2G	wksurf Nipped R Corner Top 30"D x 60"W	\$903.00
WSNR-J-3060-O-G	wksurf Nipped R Corner Top 30"D x 60"W	\$868.00
WSNR-J-3072-L	wksurf Nipped R Corner Top 30"D x 72"W	\$761.00
WSNR-J-3072-L-2G	wksurf Nipped R Corner Top 30"D x 72"W	\$831.00
WSNR-J-3072-L-G	wksurf Nipped R Corner Top 30"D x 72"W	\$797.00
WSNR-J-3072-L-M	wksurf Nipped R Corner Top 30"D x 72"W	\$761.00
WSNR-J-3072-L-M-2G	wksurf Nipped R Corner Top 30"D x 72"W	\$831.00
WSNR-J-3072-L-M-G	wksurf Nipped R Corner Top 30"D x 72"W	\$797.00
WSNR-J-3072-M	wksurf Nipped R Corner Top 30"D x 72"W	\$904.00
WSNR-J-3072-M-2G	wksurf Nipped R Corner Top 30"D x 72"W	\$972.00
WSNR-J-3072-M-G	wksurf Nipped R Corner Top 30"D x 72"W	\$937.00
WSNR-J-3072-O	wksurf Nipped R Corner Top 30"D x 72"W	\$904.00
WSNR-J-3072-O-2G	wksurf Nipped R Corner Top 30"D x 72"W	\$972.00
WSNR-J-3072-O-G	wksurf Nipped R Corner Top 30"D x 72"W	\$937.00
WSNR-J-3084-L	wksurf Nipped R Corner Top 30"D x 84"W	\$870.00
WSNR-J-3084-L-2G	wksurf Nipped R Corner Top 30"D x 84"W	\$938.00
WSNR-J-3084-L-G	wksurf Nipped R Corner Top 30"D x 84"W	\$904.00
WSNR-J-3084-L-M	wksurf Nipped R Corner Top 30"D x 84"W	\$870.00
WSNR-J-3084-L-M-2G	wksurf Nipped R Corner Top 30"D x 84"W	\$938.00
WSNR-J-3084-L-M-G	wksurf Nipped R Corner Top 30"D x 84"W	\$904.00
WSNR-J-3084-M	wksurf Nipped R Corner Top 30"D x 84"W	\$1,071.00
WSNR-J-3084-M-2G	wksurf Nipped R Corner Top 30"D x 84"W	\$1,141.00
WSNR-J-3084-M-G	wksurf Nipped R Corner Top 30"D x 84"W	\$1,107.00
WSNR-J-3084-O	wksurf Nipped R Corner Top 30"D x 84"W	\$1,071.00
WSNR-J-3084-O-2G	wksurf Nipped R Corner Top 30"D x 84"W	\$1,141.00
WSNR-J-3084-O-G	wksurf Nipped R Corner Top 30"D x 84"W	\$1,107.00

Model Number	General Description	Price
WSNR-J-3096-L	wksurf Nipped R Corner Top 30"D x 96"W	\$927.00
WSNR-J-3096-L-2G	wksurf Nipped R Corner Top 30"D x 96"W	\$994.00
WSNR-J-3096-L-3G	wksurf Nipped R Corner Top 30"D x 96"W	\$1,029.00
WSNR-J-3096-L-G	wksurf Nipped R Corner Top 30"D x 96"W	\$962.00
WSNR-J-3096-L-M	wksurf Nipped R Corner Top 30"D x 96"W	\$927.00
WSNR-J-3096-L-M-2G	wksurf Nipped R Corner Top 30"D x 96"W	\$994.00
WSNR-J-3096-L-M-3G	wksurf Nipped R Corner Top 30"D x 96"W	\$1,029.00
WSNR-J-3096-L-M-G	wksurf Nipped R Corner Top 30"D x 96"W	\$962.00
WSNR-J-3096-M	wksurf Nipped R Corner Top 30"D x 96"W	\$1,141.00
WSNR-J-3096-M-2G	wksurf Nipped R Corner Top 30"D x 96"W	\$1,209.00
WSNR-J-3096-M-3G	wksurf Nipped R Corner Top 30"D x 96"W	\$1,244.00
WSNR-J-3096-M-G	wksurf Nipped R Corner Top 30"D x 96"W	\$1,173.00
WSNR-J-3096-O	wksurf Nipped R Corner Top 30"D x 96"W	\$1,141.00
WSNR-J-3096-O-2G	wksurf Nipped R Corner Top 30"D x 96"W	\$1,209.00
WSNR-J-3096-O-3G	wksurf Nipped R Corner Top 30"D x 96"W	\$1,244.00
WSNR-J-3096-O-G	wksurf Nipped R Corner Top 30"D x 96"W	\$1,173.00
WSPL-C-3072-L	wksurf P-Top & L Return 30"D x 72"W, 42" Diam.	\$969.00
WSPL-C-3072-L-G	wksurf P-Top & L Return 30"D x 72"W, 42" Diam.	\$1,004.00
WSPL-C-3084-L	wksurf P-Top & L Return 30"D x 84"W, 42" Diam.	\$1,032.00
WSPL-C-3084-L-G	wksurf P-Top & L Return 30"D x 84"W, 42" Diam.	\$1,065.00
WSPL-E-3072-L	wksurf P-Top & L Return 30"D x 72"W, 42" Diam.	\$1,040.00
WSPL-E-3072-L-G	wksurf P-Top & L Return 30"D x 72"W, 42" Diam.	\$1,072.00
WSPL-E-3072-L-M	wksurf P-Top & L Return 30"D x 72"W, 42" Diam.	\$1,040.00
WSPL-E-3072-L-M-G	wksurf P-Top & L Return 30"D x 72"W, 42" Diam.	\$1,072.00
WSPL-E-3072-M	wksurf P-Top & L Return 30"D x 72"W, 42" Diam.	\$1,249.00
WSPL-E-3072-M-G	wksurf P-Top & L Return 30"D x 72"W, 42" Diam.	\$1,283.00
WSPL-E-3072-O	wksurf P-Top & L Return 30"D x 72"W, 42" Diam.	\$1,249.00
WSPL-E-3072-O-G	wksurf P-Top & L Return 30"D x 72"W, 42" Diam.	\$1,283.00
WSPL-E-3084-L	wksurf P-Top & L Return 30"D x 84"W, 42" Diam.	\$1,109.00
WSPL-E-3084-L-G	wksurf P-Top & L Return 30"D x 84"W, 42" Diam.	\$1,143.00
WSPL-E-3084-L-M	wksurf P-Top & L Return 30"D x 84"W, 42" Diam.	\$1,109.00
WSPL-E-3084-L-M-G	wksurf P-Top & L Return 30"D x 84"W, 42" Diam.	\$1,143.00
WSPL-E-3084-M	wksurf P-Top & L Return 30"D x 84"W, 42" Diam.	\$1,334.00
WSPL-E-3084-M-G	wksurf P-Top & L Return 30"D x 84"W, 42" Diam.	\$1,368.00
WSPL-E-3084-O	wksurf P-Top & L Return 30"D x 84"W, 42" Diam.	\$1,334.00
WSPL-E-3084-O-G	wksurf P-Top & L Return 30"D x 84"W, 42" Diam.	\$1,368.00
WSPL-J-3072-L	wksurf P-Top & L Return 30"D x 72"W, 42" Diam.	\$1,070.00
WSPL-J-3072-L-G	wksurf P-Top & L Return 30"D x 72"W, 42" Diam.	\$1,105.00
WSPL-J-3072-L-M	wksurf P-Top & L Return 30"D x 72"W, 42" Diam.	\$1,070.00
WSPL-J-3072-L-M-G	wksurf P-Top & L Return 30"D x 72"W, 42" Diam.	\$1,105.00
WSPL-J-3072-M	wksurf P-Top & L Return 30"D x 72"W, 42" Diam.	\$1,282.00
WSPL-J-3072-M-G	wksurf P-Top & L Return 30"D x 72"W, 42" Diam.	\$1,317.00
WSPL-J-3072-O	wksurf P-Top & L Return 30"D x 72"W, 42" Diam.	\$1,282.00
WSPL-J-3072-O-G	wksurf P-Top & L Return 30"D x 72"W, 42" Diam.	\$1,317.00
WSPL-J-3084-L	wksurf P-Top & L Return 30"D x 84"W, 42" Diam.	\$1,145.00
WSPL-J-3084-L-G	wksurf P-Top & L Return 30"D x 84"W, 42" Diam.	\$1,178.00
WSPL-J-3084-L-M	wksurf P-Top & L Return 30"D x 84"W, 42" Diam.	\$1,145.00
WSPL-J-3084-L-M-G	wksurf P-Top & L Return 30"D x 84"W, 42" Diam.	\$1,178.00
WSPL-J-3084-M	wksurf P-Top & L Return 30"D x 84"W, 42" Diam.	\$1,370.00
WSPL-J-3084-M-G	elements P-Top & L Return wksurf 30"D x 84"W, 42" Diam.	\$1,404.00
WSPL-J-3084-O	wksurf P-Top & L Return 30"D x 84"W, 42" Diam.	\$1,370.00

TOTAL•LIBRARY

INTERIORS

Model Number	General Description	Price
WSPL-J-3084-O-G	wksurf P-Top & L Return 30"D x 84"W, 42" Diam.	\$1,404.00
WSPR-C-3072-L	wksurf P-Top & R Return 30"D x 72"W, 42" Diam.	\$969.00
WSPR-C-3072-L-G	wksurf P-Top & R Return 30"D x 72"W, 42" Diam.	\$1,004.00
WSPR-C-3084-L	wksurf P-Top & R Return 30"D x 84"W, 42" Diam.	\$1,032.00
WSPR-C-3084-L-G	wksurf P-Top & R Return 30"D x 84"W, 42" Diam.	\$1,065.00
WSPR-E-3072-L	wksurf P-Top & R Return 30"D x 72"W, 42" Diam.	\$1,040.00
WSPR-E-3072-L-G	wksurf P-Top & R Return 30"D x 72"W, 42" Diam.	\$1,072.00
WSPR-E-3072-L-M	wksurf P-Top & R Return 30"D x 72"W, 42" Diam.	\$1,040.00
WSPR-E-3072-L-M-G	wksurf P-Top & R Return 30"D x 72"W, 42" Diam.	\$1,072.00
WSPR-E-3072-M	wksurf P-Top & R Return 30"D x 72"W, 42" Diam.	\$1,249.00
WSPR-E-3072-M-G	wksurf P-Top & R Return 30"D x 72"W, 42" Diam.	\$1,283.00
WSPR-E-3072-O	wksurf P-Top & R Return 30"D x 72"W, 42" Diam.	\$1,249.00
WSPR-E-3072-O-G	wksurf P-Top & R Return 30"D x 72"W, 42" Diam.	\$1,283.00
WSPR-E-3084-L	wksurf P-Top & R Return 30"D x 84"W, 42" Diam.	\$1,109.00
WSPR-E-3084-L-G	wksurf P-Top & R Return 30"D x 84"W, 42" Diam.	\$1,143.00
WSPR-E-3084-L-M	wksurf P-Top & R Return 30"D x 84"W, 42" Diam.	\$1,109.00
WSPR-E-3084-L-M-G	wksurf P-Top & R Return 30"D x 84"W, 42" Diam.	\$1,143.00
WSPR-E-3084-M	wksurf P-Top & R Return 30"D x 84"W, 42" Diam.	\$1,334.00
WSPR-E-3084-M-G	wksurf P-Top & R Return 30"D x 84"W, 42" Diam.	\$1,368.00
WSPR-E-3084-O	wksurf P-Top & R Return 30"D x 84"W, 42" Diam.	\$1,334.00
WSPR-E-3084-O-G	wksurf P-Top & R Return 30"D x 84"W, 42" Diam.	\$1,368.00
WSPR-J-3072-L	wksurf P-Top & R Return 30"D x 72"W, 42" Diam.	\$1,070.00
WSPR-J-3072-L-G	wksurf P-Top & R Return 30"D x 72"W, 42" Diam.	\$1,105.00
WSPR-J-3072-L-M	wksurf P-Top & R Return 30"D x 72"W, 42" Diam.	\$1,070.00
WSPR-J-3072-L-M-G	wksurf P-Top & R Return 30"D x 72"W, 42" Diam.	\$1,105.00
WSPR-J-3072-M	wksurf P-Top & R Return 30"D x 72"W, 42" Diam.	\$1,282.00
WSPR-J-3072-M-G	wksurf P-Top & R Return 30"D x 72"W, 42" Diam.	\$1,317.00
WSPR-J-3072-O	wksurf P-Top & R Return 30"D x 72"W, 42" Diam.	\$1,282.00
WSPR-J-3072-O-G	wksurf P-Top & R Return 30"D x 72"W, 42" Diam.	\$1,317.00
WSPR-J-3084-L	wksurf P-Top & R Return 30"D x 84"W, 42" Diam.	\$1,145.00
WSPR-J-3084-L-G	wksurf P-Top & R Return 30"D x 84"W, 42" Diam.	\$1,178.00
WSPR-J-3084-L-M	wksurf P-Top & R Return 30"D x 84"W, 42" Diam.	\$1,145.00
WSPR-J-3084-L-M-G	wksurf P-Top & R Return 30"D x 84"W, 42" Diam.	\$1,178.00
WSPR-J-3084-M	wksurf P-Top & R Return 30"D x 84"W, 42" Diam.	\$1,370.00
WSPR-J-3084-M-G	wksurf P-Top & R Return 30"D x 84"W, 42" Diam.	\$1,404.00
WSPR-J-3084-O	wksurf P-Top & R Return 30"D x 84"W, 42" Diam.	\$1,370.00
WSPR-J-3084-O-G	wksurf P-Top & R Return 30"D x 84"W, 42" Diam.	\$1,404.00
WSRS-C-48/2424-L	Corner wksurf /w Radius Edge	\$646.00
WSRT-C-3060-L	wksurf Race Track 30"D x 60"W	\$549.00
WSRT-C-3060-L-2G	wksurf Race Track 30"D x 60"W	\$619.00
WSRT-C-3060-L-G	wksurf Race Track 30"D x 60"W	\$585.00
WSRT-C-3072-L	wksurf Race Track 30"D x 72"W	\$597.00
WSRT-C-3072-L-2G	wksurf Race Track 30"D x 72"W	\$665.00
WSRT-C-3072-L-G	wksurf Race Track 30"D x 72"W	\$632.00
WSRT-C-3660-L	wksurf Race Track 36"D x 60"W	\$595.00
WSRT-C-3660-L-2G	wksurf Race Track 36"D x 60"W	\$663.00
WSRT-C-3660-L-G	wksurf Race Track 36"D x 60"W	\$630.00
WSRT-C-3672-L	wksurf Race Track 36"D x 72"W	\$649.00
WSRT-C-3672-L-2G	wksurf Race Track 36"D x 72"W	\$718.00
WSRT-C-3672-L-G	wksurf Race Track 36"D x 72"W	\$683.00
WSRT-C-4272-L	wksurf Race Track 42"D x 72"W	\$767.00

TOTAL•LIBRARY

I N T E R I O R S

Model Number	General Description	Price
WSRT-C-4272-L-2G	wksurf Race Track 42"D x 72"W	\$836.00
WSRT-C-4272-L-G	wksurf Race Track 42"D x 72"W	\$800.00
WSRT-C-4284-L	wksurf Race Track 42"D x 84"W	\$857.00
WSRT-C-4284-L-2G	wksurf Race Track 42"D x 84"W	\$927.00
WSRT-C-4284-L-G	wksurf Race Track 42"D x 84"W	\$892.00
WSRT-C-4296-L	wksurf Race Track 42"D x 96"W	\$920.00
WSRT-C-4296-L-2G	wksurf Race Track 42"D x 96"W	\$990.00
WSRT-C-4296-L-G	wksurf Race Track 42"D x 96"W	\$956.00
WSRT-C-4884-L	wksurf Race Track 48"D x 84"W	\$908.00
WSRT-C-4884-L-2G	wksurf Race Track 48"D x 84"W	\$976.00
WSRT-C-4884-L-G	wksurf Race Track 48"D x 84"W	\$942.00
WSRT-C-4896-L	wksurf Race Track 48"D x 96"W	\$977.00
WSRT-C-4896-L-2G	wksurf Race Track 48"D x 96"W	\$1,048.00
WSRT-C-4896-L-G	wksurf Race Track 48"D x 96"W	\$1,012.00
WSRT-E-3060-L	wksurf Race Track 30"D x 60"W	\$822.00
WSRT-E-3060-L-2G	wksurf Race Track 30"D x 60"W	\$891.00
WSRT-E-3060-L-G	wksurf Race Track 30"D x 60"W	\$857.00
WSRT-E-3060-L-M	wksurf Race Track 30"D x 60"W	\$822.00
WSRT-E-3060-L-M-2G	wksurf Race Track 30"D x 60"W	\$891.00
WSRT-E-3060-L-M-G	wksurf Race Track 30"D x 60"W	\$857.00
WSRT-E-3060-M	wksurf Race Track 30"D x 60"W	\$950.00
WSRT-E-3060-M-2G	wksurf Race Track 30"D x 60"W	\$1,017.00
WSRT-E-3060-M-G	wksurf Race Track 30"D x 60"W	\$985.00
WSRT-E-3060-O	wksurf Race Track 30"D x 60"W	\$950.00
WSRT-E-3060-O-2G	wksurf Race Track 30"D x 60"W	\$1,017.00
WSRT-E-3060-O-G	wksurf Race Track 30"D x 60"W	\$985.00
WSRT-E-3072-L	wksurf Race Track 30"D x 72"W	\$875.00
WSRT-E-3072-L-2G	wksurf Race Track 30"D x 72"W	\$945.00
WSRT-E-3072-L-G	wksurf Race Track 30"D x 72"W	\$910.00
WSRT-E-3072-L-M	wksurf Race Track 30"D x 72"W	\$875.00
WSRT-E-3072-L-M-2G	wksurf Race Track 30"D x 72"W	\$945.00
WSRT-E-3072-L-M-G	wksurf Race Track 30"D x 72"W	\$910.00
WSRT-E-3072-M	wksurf Race Track 30"D x 72"W	\$1,012.00
WSRT-E-3072-M-2G	wksurf Race Track 30"D x 72"W	\$1,085.00
WSRT-E-3072-M-G	wksurf Race Track 30"D x 72"W	\$1,049.00
WSRT-E-3072-O	wksurf Race Track 30"D x 72"W	\$1,012.00
WSRT-E-3072-O-2G	wksurf Race Track 30"D x 72"W	\$1,085.00
WSRT-E-3072-O-G	wksurf Race Track 30"D x 72"W	\$1,049.00
WSRT-E-3660-L	wksurf Race Track 36"D x 60"W	\$870.00
WSRT-E-3660-L-2G	wksurf Race Track 36"D x 60"W	\$938.00
WSRT-E-3660-L-G	wksurf Race Track 36"D x 60"W	\$904.00
WSRT-E-3660-L-M	wksurf Race Track 36"D x 60"W	\$870.00
WSRT-E-3660-L-M-2G	wksurf Race Track 36"D x 60"W	\$938.00
WSRT-E-3660-L-M-G	wksurf Race Track 36"D x 60"W	\$904.00
WSRT-E-3660-M	wksurf Race Track 36"D x 60"W	\$1,007.00
WSRT-E-3660-M-2G	wksurf Race Track 36"D x 60"W	\$1,076.00
WSRT-E-3660-M-G	wksurf Race Track 36"D x 60"W	\$1,042.00
WSRT-E-3660-O	wksurf Race Track 36"D x 60"W	\$1,007.00
WSRT-E-3660-O-2G	wksurf Race Track 36"D x 60"W	\$1,076.00
WSRT-E-3660-O-G	wksurf Race Track 36"D x 60"W	\$1,042.00
WSRT-E-3672-L	wksurf Race Track 36"D x 72"W	\$933.00

TOTAL•LIBRARY

I N T E R I O R S

Model Number	General Description	Price
WSRT-E-3672-L-2G	wksurf Race Track 36"D x 72"W	\$1,003.00
WSRT-E-3672-L-G	wksurf Race Track 36"D x 72"W	\$968.00
WSRT-E-3672-L-M	wksurf Race Track 36"D x 72"W	\$933.00
WSRT-E-3672-L-M-2G	wksurf Race Track 36"D x 72"W	\$1,003.00
WSRT-E-3672-L-M-G	wksurf Race Track 36"D x 72"W	\$968.00
WSRT-E-3672-M	wksurf Race Track 36"D x 72"W	\$1,084.00
WSRT-E-3672-M-2G	wksurf Race Track 36"D x 72"W	\$1,151.00
WSRT-E-3672-M-G	wksurf Race Track 36"D x 72"W	\$1,116.00
WSRT-E-3672-O	wksurf Race Track 36"D x 72"W	\$1,084.00
WSRT-E-3672-O-2G	wksurf Race Track 36"D x 72"W	\$1,151.00
WSRT-E-3672-O-G	wksurf Race Track 36"D x 72"W	\$1,116.00
WSRT-E-4272-L	wksurf Race Track 42"D x 72"W	\$822.00
WSRT-E-4272-L-2G	wksurf Race Track 42"D x 72"W	\$891.00
WSRT-E-4272-L-G	wksurf Race Track 42"D x 72"W	\$857.00
WSRT-E-4272-L-M	wksurf Race Track 42"D x 72"W	\$822.00
WSRT-E-4272-L-M-2G	wksurf Race Track 42"D x 72"W	\$891.00
WSRT-E-4272-L-M-G	wksurf Race Track 42"D x 72"W	\$857.00
WSRT-E-4272-M	wksurf Race Track 42"D x 72"W	\$989.00
WSRT-E-4272-M-2G	wksurf Race Track 42"D x 72"W	\$1,056.00
WSRT-E-4272-M-G	wksurf Race Track 42"D x 72"W	\$1,023.00
WSRT-E-4272-O	wksurf Race Track 42"D x 72"W	\$989.00
WSRT-E-4272-O-2G	wksurf Race Track 42"D x 72"W	\$1,056.00
WSRT-E-4272-O-G	wksurf Race Track 42"D x 72"W	\$1,023.00
WSRT-E-4284-L	wksurf Race Track 42"D x 84"W	\$920.00
WSRT-E-4284-L-2G	wksurf Race Track 42"D x 84"W	\$990.00
WSRT-E-4284-L-G	wksurf Race Track 42"D x 84"W	\$956.00
WSRT-E-4284-L-M	wksurf Race Track 42"D x 84"W	\$920.00
WSRT-E-4284-L-M-2G	wksurf Race Track 42"D x 84"W	\$990.00
WSRT-E-4284-L-M-G	wksurf Race Track 42"D x 84"W	\$956.00
WSRT-E-4284-M	wksurf Race Track 42"D x 84"W	\$1,110.00
WSRT-E-4284-M-2G	wksurf Race Track 42"D x 84"W	\$1,178.00
WSRT-E-4284-M-G	wksurf Race Track 42"D x 84"W	\$1,145.00
WSRT-E-4284-O	wksurf Race Track 42"D x 84"W	\$1,110.00
WSRT-E-4284-O-2G	wksurf Race Track 42"D x 84"W	\$1,178.00
WSRT-E-4284-O-G	wksurf Race Track 42"D x 84"W	\$1,145.00
WSRT-E-4296-L	wksurf Race Track 42"D x 96"W	\$991.00
WSRT-E-4296-L-2G	wksurf Race Track 42"D x 96"W	\$1,060.00
WSRT-E-4296-L-G	wksurf Race Track 42"D x 96"W	\$1,025.00
WSRT-E-4296-L-M	wksurf Race Track 42"D x 96"W	\$991.00
WSRT-E-4296-L-M-2G	wksurf Race Track 42"D x 96"W	\$1,060.00
WSRT-E-4296-L-M-G	wksurf Race Track 42"D x 96"W	\$1,025.00
WSRT-E-4296-M	wksurf Race Track 42"D x 96"W	\$1,195.00
WSRT-E-4296-M-2G	wksurf Race Track 42"D x 96"W	\$1,264.00
WSRT-E-4296-M-G	wksurf Race Track 42"D x 96"W	\$1,228.00
WSRT-E-4296-O	wksurf Race Track 42"D x 96"W	\$1,195.00
WSRT-E-4296-O-2G	wksurf Race Track 42"D x 96"W	\$1,264.00
WSRT-E-4296-O-G	wksurf Race Track 42"D x 96"W	\$1,228.00
WSRT-E-4884-L	wksurf Race Track 48"D x 84"W	\$974.00
WSRT-E-4884-L-2G	wksurf Race Track 48"D x 84"W	\$1,044.00
WSRT-E-4884-L-G	wksurf Race Track 48"D x 84"W	\$1,009.00
WSRT-E-4884-L-M	wksurf Race Track 48"D x 84"W	\$974.00

TOTAL•LIBRARY

INTERIORS

Model Number	General Description	Price
WSRT-E-4884-L-M-2G	wksurf Race Track 48"D x 84"W	\$1,044.00
WSRT-E-4884-L-M-G	wksurf Race Track 48"D x 84"W	\$1,009.00
WSRT-E-4884-M	wksurf Race Track 48"D x 84"W	\$1,172.00
WSRT-E-4884-M-2G	wksurf Race Track 48"D x 84"W	\$1,243.00
WSRT-E-4884-M-G	wksurf Race Track 48"D x 84"W	\$1,208.00
WSRT-E-4884-O	wksurf Race Track 48"D x 84"W	\$1,172.00
WSRT-E-4884-O-2G	wksurf Race Track 48"D x 84"W	\$1,243.00
WSRT-E-4884-O-G	wksurf Race Track 48"D x 84"W	\$1,208.00
WSRT-E-4896-L	wksurf Race Track 48"D x 96"W	\$1,052.00
WSRT-E-4896-L-2G	wksurf Race Track 48"D x 96"W	\$1,122.00
WSRT-E-4896-L-G	wksurf Race Track 48"D x 96"W	\$1,089.00
WSRT-E-4896-L-M	wksurf Race Track 48"D x 96"W	\$1,052.00
WSRT-E-4896-L-M-2G	wksurf Race Track 48"D x 96"W	\$1,122.00
WSRT-E-4896-L-M-G	wksurf Race Track 48"D x 96"W	\$1,089.00
WSRT-E-4896-M	wksurf Race Track 48"D x 96"W	\$1,268.00
WSRT-E-4896-M-2G	wksurf Race Track 48"D x 96"W	\$1,336.00
WSRT-E-4896-M-G	wksurf Race Track 48"D x 96"W	\$1,303.00
WSRT-E-4896-O	wksurf Race Track 48"D x 96"W	\$1,268.00
WSRT-E-4896-O-2G	wksurf Race Track 48"D x 96"W	\$1,336.00
WSRT-E-4896-O-G	wksurf Race Track 48"D x 96"W	\$1,303.00
WSRT-J-3060-L	wksurf Race Track 30"D x 60"W	\$848.00
WSRT-J-3060-L-2G	wksurf Race Track 30"D x 60"W	\$916.00
WSRT-J-3060-L-G	wksurf Race Track 30"D x 60"W	\$884.00
WSRT-J-3060-L-M	wksurf Race Track 30"D x 60"W	\$848.00
WSRT-J-3060-L-M-2G	wksurf Race Track 30"D x 60"W	\$916.00
WSRT-J-3060-L-M-G	wksurf Race Track 30"D x 60"W	\$884.00
WSRT-J-3060-M	wksurf Race Track 30"D x 60"W	\$974.00
WSRT-J-3060-M-2G	wksurf Race Track 30"D x 60"W	\$1,044.00
WSRT-J-3060-M-G	wksurf Race Track 30"D x 60"W	\$1,009.00
WSRT-J-3060-O	wksurf Race Track 30"D x 60"W	\$974.00
WSRT-J-3060-O-2G	wksurf Race Track 30"D x 60"W	\$1,044.00
WSRT-J-3060-O-G	wksurf Race Track 30"D x 60"W	\$1,009.00
WSRT-J-3072-L	wksurf Race Track 30"D x 72"W	\$904.00
WSRT-J-3072-L-2G	wksurf Race Track 30"D x 72"W	\$973.00
WSRT-J-3072-L-G	wksurf Race Track 30"D x 72"W	\$938.00
WSRT-J-3072-L-M	wksurf Race Track 30"D x 72"W	\$904.00
WSRT-J-3072-L-M-2G	wksurf Race Track 30"D x 72"W	\$973.00
WSRT-J-3072-L-M-G	wksurf Race Track 30"D x 72"W	\$938.00
WSRT-J-3072-M	wksurf Race Track 30"D x 72"W	\$1,044.00
WSRT-J-3072-M-2G	wksurf Race Track 30"D x 72"W	\$1,113.00
WSRT-J-3072-M-G	wksurf Race Track 30"D x 72"W	\$1,078.00
WSRT-J-3072-O	wksurf Race Track 30"D x 72"W	\$1,044.00
WSRT-J-3072-O-2G	wksurf Race Track 30"D x 72"W	\$1,113.00
WSRT-J-3072-O-G	wksurf Race Track 30"D x 72"W	\$1,078.00
WSRT-J-3660-L	wksurf Race Track 36"D x 60"W	\$897.00
WSRT-J-3660-L-2G	wksurf Race Track 36"D x 60"W	\$967.00
WSRT-J-3660-L-G	wksurf Race Track 36"D x 60"W	\$933.00
WSRT-J-3660-L-M	wksurf Race Track 36"D x 60"W	\$897.00
WSRT-J-3660-L-M-2G	wksurf Race Track 36"D x 60"W	\$967.00
WSRT-J-3660-L-M-G	wksurf Race Track 36"D x 60"W	\$933.00
WSRT-J-3660-M	wksurf Race Track 36"D x 60"W	\$1,035.00

TOTAL•LIBRARY

I N T E R I O R S

Model Number	General Description	Price
WSRT-J-3660-M-2G	wksurf Race Track 36"D x 60"W	\$1,103.00
WSRT-J-3660-M-G	wksurf Race Track 36"D x 60"W	\$1,067.00
WSRT-J-3660-O	wksurf Race Track 36"D x 60"W	\$1,035.00
WSRT-J-3660-O-2G	wksurf Race Track 36"D x 60"W	\$1,103.00
WSRT-J-3660-O-G	wksurf Race Track 36"D x 60"W	\$1,067.00
WSRT-J-3672-L	wksurf Race Track 36"D x 72"W	\$962.00
WSRT-J-3672-L-2G	wksurf Race Track 36"D x 72"W	\$1,032.00
WSRT-J-3672-L-G	wksurf Race Track 36"D x 72"W	\$995.00
WSRT-J-3672-L-M	wksurf Race Track 36"D x 72"W	\$962.00
WSRT-J-3672-L-M-2G	wksurf Race Track 36"D x 72"W	\$1,032.00
WSRT-J-3672-L-M-G	wksurf Race Track 36"D x 72"W	\$995.00
WSRT-J-3672-M	wksurf Race Track 36"D x 72"W	\$1,113.00
WSRT-J-3672-M-2G	wksurf Race Track 36"D x 72"W	\$1,181.00
WSRT-J-3672-M-G	wksurf Race Track 36"D x 72"W	\$1,148.00
WSRT-J-3672-O	wksurf Race Track 36"D x 72"W	\$1,113.00
WSRT-J-3672-O-2G	wksurf Race Track 36"D x 72"W	\$1,181.00
WSRT-J-3672-O-G	wksurf Race Track 36"D x 72"W	\$1,148.00
WSRT-J-4272-L	wksurf Race Track 42"D x 72"W	\$848.00
WSRT-J-4272-L-2G	wksurf Race Track 42"D x 72"W	\$916.00
WSRT-J-4272-L-G	wksurf Race Track 42"D x 72"W	\$884.00
WSRT-J-4272-L-M	wksurf Race Track 42"D x 72"W	\$848.00
WSRT-J-4272-L-M-2G	wksurf Race Track 42"D x 72"W	\$916.00
WSRT-J-4272-L-M-G	wksurf Race Track 42"D x 72"W	\$884.00
WSRT-J-4272-M	wksurf Race Track 42"D x 72"W	\$1,012.00
WSRT-J-4272-M-2G	wksurf Race Track 42"D x 72"W	\$1,084.00
WSRT-J-4272-M-G	wksurf Race Track 42"D x 72"W	\$1,048.00
WSRT-J-4272-O	wksurf Race Track 42"D x 72"W	\$1,012.00
WSRT-J-4272-O-2G	wksurf Race Track 42"D x 72"W	\$1,084.00
WSRT-J-4272-O-G	wksurf Race Track 42"D x 72"W	\$1,048.00
WSRT-J-4284-L	wksurf Race Track 42"D x 84"W	\$950.00
WSRT-J-4284-L-2G	wksurf Race Track 42"D x 84"W	\$1,020.00
WSRT-J-4284-L-G	wksurf Race Track 42"D x 84"W	\$986.00
WSRT-J-4284-L-M	wksurf Race Track 42"D x 84"W	\$950.00
WSRT-J-4284-L-M-2G	wksurf Race Track 42"D x 84"W	\$1,020.00
WSRT-J-4284-L-M-G	wksurf Race Track 42"D x 84"W	\$986.00
WSRT-J-4284-M	wksurf Race Track 42"D x 84"W	\$1,140.00
WSRT-J-4284-M-2G	wksurf Race Track 42"D x 84"W	\$1,208.00
WSRT-J-4284-M-G	wksurf Race Track 42"D x 84"W	\$1,172.00
WSRT-J-4284-O	wksurf Race Track 42"D x 84"W	\$1,140.00
WSRT-J-4284-O-2G	wksurf Race Track 42"D x 84"W	\$1,208.00
WSRT-J-4284-O-G	wksurf Race Track 42"D x 84"W	\$1,172.00
WSRT-J-4296-L	wksurf Race Track 42"D x 96"W	\$1,024.00
WSRT-J-4296-L-2G	wksurf Race Track 42"D x 96"W	\$1,093.00
WSRT-J-4296-L-G	wksurf Race Track 42"D x 96"W	\$1,058.00
WSRT-J-4296-L-M	wksurf Race Track 42"D x 96"W	\$1,024.00
WSRT-J-4296-L-M-2G	wksurf Race Track 42"D x 96"W	\$1,093.00
WSRT-J-4296-L-M-G	wksurf Race Track 42"D x 96"W	\$1,058.00
WSRT-J-4296-M	wksurf Race Track 42"D x 96"W	\$1,227.00
WSRT-J-4296-M-2G	wksurf Race Track 42"D x 96"W	\$1,297.00
WSRT-J-4296-M-G	wksurf Race Track 42"D x 96"W	\$1,262.00
WSRT-J-4296-O	wksurf Race Track 42"D x 96"W	\$1,227.00

TOTAL•LIBRARY

I N T E R I O R S

Model Number	General Description	Price
WSRT-J-4296-O-2G	wksurf Race Track 42"D x 96"W	\$1,297.00
WSRT-J-4296-O-G	wksurf Race Track 42"D x 96"W	\$1,262.00
WSRT-J-4884-L	wksurf Race Track 48"D x 84"W	\$1,006.00
WSRT-J-4884-L-2G	wksurf Race Track 48"D x 84"W	\$1,074.00
WSRT-J-4884-L-G	wksurf Race Track 48"D x 84"W	\$1,041.00
WSRT-J-4884-L-M	wksurf Race Track 48"D x 84"W	\$1,006.00
WSRT-J-4884-L-M-2G	wksurf Race Track 48"D x 84"W	\$1,074.00
WSRT-J-4884-L-M-G	wksurf Race Track 48"D x 84"W	\$1,041.00
WSRT-J-4884-M	wksurf Race Track 48"D x 84"W	\$1,204.00
WSRT-J-4884-M-2G	wksurf Race Track 48"D x 84"W	\$1,274.00
WSRT-J-4884-M-G	wksurf Race Track 48"D x 84"W	\$1,240.00
WSRT-J-4884-O	wksurf Race Track 48"D x 84"W	\$1,204.00
WSRT-J-4884-O-2G	wksurf Race Track 48"D x 84"W	\$1,274.00
WSRT-J-4884-O-G	wksurf Race Track 48"D x 84"W	\$1,240.00
WSRT-J-4896-L	wksurf Race Track 48"D x 96"W	\$1,087.00
WSRT-J-4896-L-2G	wksurf Race Track 48"D x 96"W	\$1,154.00
WSRT-J-4896-L-G	wksurf Race Track 48"D x 96"W	\$1,121.00
WSRT-J-4896-L-M	wksurf Race Track 48"D x 96"W	\$1,087.00
WSRT-J-4896-L-M-2G	wksurf Race Track 48"D x 96"W	\$1,154.00
WSRT-J-4896-L-M-G	wksurf Race Track 48"D x 96"W	\$1,121.00
WSRT-J-4896-M	wksurf Race Track 48"D x 96"W	\$1,303.00
WSRT-J-4896-M-2G	wksurf Race Track 48"D x 96"W	\$1,371.00
WSRT-J-4896-M-G	wksurf Race Track 48"D x 96"W	\$1,336.00
WSRT-J-4896-O	wksurf Race Track 48"D x 96"W	\$1,303.00
WSRT-J-4896-O-2G	wksurf Race Track 48"D x 96"W	\$1,371.00
WSRT-J-4896-O-G	wksurf Race Track 48"D x 96"W	\$1,336.00
WSS121220-W-LL-P?A	Ped wksurf Support 2 File Draws 14-13/16"W x 20-3/4"D x 27-3/4"H, HPL box finish, HPL front fl	\$792.00
WSS121220-W-TL-P?A	Ped wksurf Support 2 File Draws 14-13/16"W x 20-3/4"D x 27-3/4"H, TFL box finish, HPL front fl	\$724.00
WSS121220-W-TT-P?A	Ped wksurf Support 2 File Draws 14-13/16"W x 20-3/4"D x 27-3/4"H, TFL box finish, TFL front fl	\$674.00
WSS661220-W-LL-P?A	Ped wksurf Support 2 box, 1 File Draws 14-13/16"W x 20-3/4"D x 27-3/4"H, HPL box finish, HPL	\$863.00
WSS661220-W-TL-P?A	Ped wksurf Support 2 box, 1 File Draws 14-13/16"W x 20-3/4"D x 27-3/4"H, TFL box finish, HPL	\$789.00
WSS661220-W-TT-P?A	Ped wksurf Support 2 box, 1 File Draws 14-13/16"W x 20-3/4"D x 27-3/4"H, TFL box finish, TFL	\$734.00
Z-C3036-29	Z Table, Dual Surface, 30"D x 36"W x 29"H	\$885.00
Z-C3036-29-4C	Z Table, Dual Surface, 30"D x 36"W x 29"H, Mobile	\$952.00
Z-C3048-29	Z Table, Dual Surface, 30"D x 48"W x 29"H	\$1,025.00
Z-C3048-29-4C	Z Table, Dual Surface, 30"D x 48"W x 29"H, Mobile	\$1,093.00
Z-C3060-29	Z Table, Dual Surface, 30"D x 60"W x 29"H	\$1,152.00
Z-C3060-29-4C	Z Table, Dual Surface, 30"D x 60"W x 29"H, Mobile	\$1,220.00
Z-C3072-29	Z Table, Dual Surface, 30"D x 72"W x 29"H	\$1,306.00
Z-C3072-29-4C	Z Table, Dual Surface, 30"D x 72"W x 29"H, Mobile	\$1,375.00
Z25-C0042-29	OTZ Table 42" Dia. x 29"H	\$1,541.00
Z25-C0048-29	OTZ Table 48" Dia. x 29"H	\$1,544.00
Z25-C36120-29	OTZ Conference Table 36"W x 120"L x 29"H	\$3,787.00
Z25-C36144-29	OTZ Conference Table 36"W x 144"L x 29"H	\$3,922.00
Z25-C3672-29	OTZ Conference Table 36"W x 72"L x 29"H	\$2,482.00
Z25-C3684-29	OTZ Conference Table 36"W x 84"L x 29"H	\$2,612.00
Z25-C3696-29	OTZ Conference Table 36"W x 96"L x 29"H	\$2,615.00
Z25-C4242-29	OTZ Sq Table 42"W x 42"L x 29"H	\$1,506.00
Z25-C48120-29	OTZ Conference Table 48"W x 120"L x 29"H	\$3,992.00
Z25-C48144-29	OTZ Conference Table 48"W x 144"L x 29"H	\$4,067.00
Z25-C4848-29	OTZ Sq Table 48"W x 48"L x 29"H	\$1,512.00

Model Number	General Description	Price
Z25-C4860-29	OTZ Conference Table 48"W x 60"L x 29"H	\$2,524.00
Z25-C4872-29	OTZ Conference Table 48"W x 72"L x 29"H	\$2,615.00
Z25-C4884-29	OTZ Conference Table 48"W x 84"L x 29"H	\$2,749.00
Z25-C4896-29	OTZ Conference Table 48"W x 96"L x 29"H	\$2,753.00
Z25-CBT30/36120-29	OTZ Boat Shaped Conference Table 36"W x 120"L x 29"H	\$3,895.00
Z25-CBT30/36144-29	OTZ Boat Shaped Conference Table 36"W x 144"L x 29"H	\$4,051.00
Z25-CBT30/3672-29	OTZ Boat Shaped Conference Table 36"W x 72"L x 29"H	\$2,566.00
Z25-CBT30/3684-29	OTZ Boat Shaped Conference Table 36"W x 84"L x 29"H	\$2,697.00
Z25-CBT30/3696-29	OTZ Boat Shaped Conference Table 36"W x 96"L x 29"H	\$2,702.00
Z25-CBT36/48120-29	OTZ Boat Shaped Conference Table 48"W x 120"L x 29"H	\$4,152.00
Z25-CBT36/48144-29	OTZ Boat Shaped Conference Table 48"W x 144"L x 29"H	\$4,225.00
Z25-CBT36/4860-29	OTZ Boat Shaped Conference Table 48"W x 60"L x 29"H	\$2,638.00
Z25-CBT36/4872-29	OTZ Boat Shaped Conference Table 48"W x 72"L x 29"H	\$2,730.00
Z25-CBT36/4884-29	OTZ Boat Shaped Conference Table 48"W x 84"L x 29"H	\$2,895.00
Z25-CBT36/4896-29	OTZ Boat Shaped Conference Table 48"W x 96"L x 29"H	\$2,898.00
Z25-CRT36120-29	OTZ Racetrack Conference Table 36"W x 120"L x 29"H	\$3,895.00
Z25-CRT36144-29	OTZ Racetrack Conference Table 36"W x 144"L x 29"H	\$4,051.00
Z25-CRT3672-29	OTZ Racetrack Conference Table 36"W x 72"L x 29"H	\$2,566.00
Z25-CRT3684-29	OTZ Racetrack Conference Table 36"W x 84"L x 29"H	\$2,697.00
Z25-CRT3696-29	OTZ Racetrack Conference Table 36"W x 96"L x 29"H	\$2,702.00
Z25-CRT48120-29	OTZ Racetrack Conference Table 48"W x 120"L x 29"H	\$4,152.00
Z25-CRT48144-29	OTZ Racetrack Conference Table 48"W x 144"L x 29"H	\$4,225.00
Z25-CRT4860-29	OTZ Racetrack Conference Table 48"W x 60"L x 29"H	\$2,638.00
Z25-CRT4872-29	OTZ Racetrack Conference Table 48"W x 72"L x 29"H	\$2,730.00
Z25-CRT4884-29	OTZ Racetrack Conference Table 48"W x 84"L x 29"H	\$2,895.00
Z25-CRT4896-29	OTZ Racetrack Conference Table 48"W x 96"L x 29"H	\$2,898.00
Z25-E36120-29	OTZ Conference Table 36"W x 120"L x 29"H	\$3,996.00
Z25-E36144-29	OTZ Conference Table 36"W x 144"L x 29"H	\$4,176.00
Z25-E3672-29	OTZ Conference Table 36"W x 72"L x 29"H	\$2,647.00
Z25-E3684-29	OTZ Conference Table 36"W x 84"L x 29"H	\$2,781.00
Z25-E3696-29	OTZ Conference Table 36"W x 96"L x 29"H	\$2,787.00
Z25-E4242-29	OTZ Sq Table 42"W x 42"L x 29"H	\$1,628.00
Z25-E48120-29	OTZ Conference Table 48"W x 120"L x 29"H	\$4,217.00
Z25-E48144-29	OTZ Conference Table 48"W x 144"L x 29"H	\$4,318.00
Z25-E4848-29	OTZ Sq Table 48"W x 48"L x 29"H	\$1,632.00
Z25-E4860-29	OTZ Conference Table 48"W x 60"L x 29"H	\$2,720.00
Z25-E4872-29	OTZ Conference Table 48"W x 72"L x 29"H	\$2,787.00
Z25-E4884-29	OTZ Conference Table 48"W x 84"L x 29"H	\$2,919.00
Z25-E4896-29	OTZ Conference Table 48"W x 96"L x 29"H	\$2,951.00
Z25-EBT30/36120-29	OTZ Boat Shaped Conference Table 36"W x 120"L x 29"H	\$4,176.00
Z25-EBT30/36144-29	OTZ Boat Shaped Conference Table 36"W x 144"L x 29"H	\$4,389.00
Z25-EBT30/3672-29	OTZ Boat Shaped Conference Table 36"W x 72"L x 29"H	\$2,792.00
Z25-EBT30/3684-29	OTZ Boat Shaped Conference Table 36"W x 84"L x 29"H	\$2,924.00
Z25-EBT30/3696-29	OTZ Boat Shaped Conference Table 36"W x 96"L x 29"H	\$2,927.00
Z25-EBT36/48120-29	OTZ Boat Shaped Conference Table 48"W x 120"L x 29"H	\$4,434.00
Z25-EBT36/48144-29	OTZ Boat Shaped Conference Table 48"W x 144"L x 29"H	\$4,536.00
Z25-EBT36/4860-29	OTZ Boat Shaped Conference Table 48"W x 60"L x 29"H	\$2,864.00
Z25-EBT36/4872-29	OTZ Boat Shaped Conference Table 48"W x 72"L x 29"H	\$2,982.00
Z25-EBT36/4884-29	OTZ Boat Shaped Conference Table 48"W x 84"L x 29"H	\$3,145.00
Z25-EBT36/4896-29	OTZ Boat Shaped Conference Table 48"W x 96"L x 29"H	\$3,179.00
Z25-F0048-29	OTZ Table 48" Dia. x 29"H	\$1,690.00

Model Number	General Description	Price
Z25-F36120-29	OTZ Conference Table 36"W x 120"L x 29"H	\$3,996.00
Z25-F36144-29	OTZ Conference Table 36"W x 144"L x 29"H	\$4,176.00
Z25-F3672-29	OTZ Conference Table 36"W x 72"L x 29"H	\$2,647.00
Z25-F3684-29	OTZ Conference Table 36"W x 84"L x 29"H	\$2,781.00
Z25-F3696-29	OTZ Conference Table 36"W x 96"L x 29"H	\$2,787.00
Z25-F4242-29	OTZ Sq Table 42"W x 42"L x 29"H	\$1,628.00
Z25-F48120-29	OTZ Conference Table 48"W x 120"L x 29"H	\$4,217.00
Z25-F48144-29	OTZ Conference Table 48"W x 144"L x 29"H	\$4,318.00
Z25-F4848-29	OTZ Sq Table 48"W x 48"L x 29"H	\$1,632.00
Z25-F4860-29	OTZ Conference Table 48"W x 60"L x 29"H	\$2,720.00
Z25-F4872-29	OTZ Conference Table 48"W x 72"L x 29"H	\$2,787.00
Z25-F4884-29	OTZ Conference Table 48"W x 84"L x 29"H	\$2,919.00
Z25-F4896-29	OTZ Conference Table 48"W x 96"L x 29"H	\$2,951.00
Z25-FBT30/36120-29	OTZ Boat Shaped Conference Table 36"W x 120"L x 29"H	\$4,176.00
Z25-FBT30/36144-29	OTZ Boat Shaped Conference Table 36"W x 144"L x 29"H	\$4,389.00
Z25-FBT30/3672-29	OTZ Boat Shaped Conference Table 36"W x 72"L x 29"H	\$2,792.00
Z25-FBT30/3684-29	OTZ Boat Shaped Conference Table 36"W x 84"L x 29"H	\$2,924.00
Z25-FBT30/3696-29	OTZ Boat Shaped Conference Table 36"W x 96"L x 29"H	\$2,927.00
Z25-FBT36/48120-29	OTZ Boat Shaped Conference Table 48"W x 120"L x 29"H	\$4,434.00
Z25-FBT36/48144-29	OTZ Boat Shaped Conference Table 48"W x 144"L x 29"H	\$4,536.00
Z25-FBT36/4860-29	OTZ Boat Shaped Conference Table 48"W x 60"L x 29"H	\$2,864.00
Z25-FBT36/4872-29	OTZ Boat Shaped Conference Table 48"W x 72"L x 29"H	\$2,982.00
Z25-FBT36/4884-29	OTZ Boat Shaped Conference Table 48"W x 84"L x 29"H	\$3,145.00
Z25-FBT36/4896-29	OTZ Boat Shaped Conference Table 48"W x 96"L x 29"H	\$3,179.00
Z25-FRT36120-29	OTZ Racetrack Conference Table 36"W x 120"L x 29"H	\$4,176.00
Z25-FRT36144-29	OTZ Racetrack Conference Table 36"W x 144"L x 29"H	\$4,389.00
Z25-FRT3672-29	OTZ Racetrack Conference Table 36"W x 72"L x 29"H	\$2,792.00
Z25-FRT3684-29	OTZ Racetrack Conference Table 36"W x 84"L x 29"H	\$2,924.00
Z25-FRT3696-29	OTZ Racetrack Conference Table 36"W x 96"L x 29"H	\$2,927.00
Z25-FRT48120-29	OTZ Racetrack Conference Table 48"W x 120"L x 29"H	\$4,434.00
Z25-FRT48144-29	OTZ Racetrack Conference Table 48"W x 144"L x 29"H	\$4,536.00
Z25-FRT4860-29	OTZ Racetrack Conference Table 48"W x 60"L x 29"H	\$2,864.00
Z25-FRT4872-29	OTZ Racetrack Conference Table 48"W x 72"L x 29"H	\$2,982.00
Z25-FRT4884-29	OTZ Racetrack Conference Table 48"W x 84"L x 29"H	\$3,145.00
Z25-FRT4896-29	OTZ Racetrack Conference Table 48"W x 96"L x 29"H	\$3,179.00
Z25-G0048-29	OTZ Table 48" Dia. x 29"H	\$1,788.00
Z25-G36120-29	OTZ Conference Table 36"W x 120"L x 29"H	\$4,158.00
Z25-G36144-29	OTZ Conference Table 36"W x 144"L x 29"H	\$4,368.00
Z25-G3672-29	OTZ Conference Table 36"W x 72"L x 29"H	\$2,720.00
Z25-G3684-29	OTZ Conference Table 36"W x 84"L x 29"H	\$2,905.00
Z25-G3696-29	OTZ Conference Table 36"W x 96"L x 29"H	\$2,912.00
Z25-G4242-29	OTZ Sq Table 42"W x 42"L x 29"H	\$1,738.00
Z25-G48120-29	OTZ Conference Table 48"W x 120"L x 29"H	\$4,472.00
Z25-G48144-29	OTZ Conference Table 48"W x 144"L x 29"H	\$4,737.00
Z25-G4848-29	OTZ Sq Table 48"W x 48"L x 29"H	\$1,747.00
Z25-G4860-29	OTZ Conference Table 48"W x 60"L x 29"H	\$2,773.00
Z25-G4872-29	OTZ Conference Table 48"W x 72"L x 29"H	\$2,905.00
Z25-G4884-29	OTZ Conference Table 48"W x 84"L x 29"H	\$3,161.00
Z25-G4896-29	OTZ Conference Table 48"W x 96"L x 29"H	\$3,170.00
Z25-GBT30/36120-29	OTZ Boat Shaped Conference Table 36"W x 120"L x 29"H	\$4,327.00
Z25-GBT30/36144-29	OTZ Boat Shaped Conference Table 36"W x 144"L x 29"H	\$4,570.00

Model Number	General Description	Price
Z25-GBT30/3672-29	OTZ Boat Shaped Conference Table 36"W x 72"L x 29"H	\$2,812.00
Z25-GBT30/3684-29	OTZ Boat Shaped Conference Table 36"W x 84"L x 29"H	\$3,040.00
Z25-GBT30/3696-29	OTZ Boat Shaped Conference Table 36"W x 96"L x 29"H	\$3,050.00
Z25-GBT36/48120-29	OTZ Boat Shaped Conference Table 48"W x 120"L x 29"H	\$4,697.00
Z25-GBT36/48144-29	OTZ Boat Shaped Conference Table 48"W x 144"L x 29"H	\$5,007.00
Z25-GBT36/4860-29	OTZ Boat Shaped Conference Table 48"W x 60"L x 29"H	\$2,886.00
Z25-GBT36/4872-29	OTZ Boat Shaped Conference Table 48"W x 72"L x 29"H	\$3,040.00
Z25-GBT36/4884-29	OTZ Boat Shaped Conference Table 48"W x 84"L x 29"H	\$3,341.00
Z25-GBT36/4896-29	OTZ Boat Shaped Conference Table 48"W x 96"L x 29"H	\$3,349.00
Z25-GRT36120-29	OTZ Racetrack Conference Table 36"W x 120"L x 29"H	\$4,448.00
Z25-GRT36144-29	OTZ Racetrack Conference Table 36"W x 144"L x 29"H	\$4,715.00
Z25-GRT3672-29	OTZ Racetrack Conference Table 36"W x 72"L x 29"H	\$2,885.00
Z25-GRT3684-29	OTZ Racetrack Conference Table 36"W x 84"L x 29"H	\$3,137.00
Z25-GRT3696-29	OTZ Racetrack Conference Table 36"W x 96"L x 29"H	\$3,145.00
Z25-GRT48120-29	OTZ Racetrack Conference Table 48"W x 120"L x 29"H	\$4,856.00
Z25-GRT48144-29	OTZ Racetrack Conference Table 48"W x 144"L x 29"H	\$5,198.00
Z25-GRT4860-29	OTZ Racetrack Conference Table 48"W x 60"L x 29"H	\$2,965.00
Z25-GRT4872-29	OTZ Racetrack Conference Table 48"W x 72"L x 29"H	\$3,137.00
Z25-GRT4884-29	OTZ Racetrack Conference Table 48"W x 84"L x 29"H	\$3,470.00
Z25-GRT4896-29	OTZ Racetrack Conference Table 48"W x 96"L x 29"H	\$3,477.00
Z28-C0060-29	OTZ Table 60" Dia. x 29"H	\$1,777.00
Z28-C60120-29	OTZ Conference Table 60"W x 120"L x 29"H	\$4,179.00
Z28-C60144-29	OTZ Conference Table 60"W x 144"L x 29"H	\$4,365.00
Z28-C6060-29	OTZ Sq Table 60"W x 60"L x 29"H	\$1,740.00
Z28-C6072-29	OTZ Conference Table 60"W x 72"L x 29"H	\$2,720.00
Z28-C6084-29	OTZ Conference Table 60"W x 84"L x 29"H	\$2,929.00
Z28-C6096-29	OTZ Conference Table 60"W x 96"L x 29"H	\$2,936.00
Z28-CBT48/60120-29	OTZ Boat Shaped Conference Table 60"W x 120"L x 29"H	\$4,339.00
Z28-CBT48/60144-29	OTZ Boat Shaped Conference Table 60"W x 144"L x 29"H	\$4,595.00
Z28-CBT48/6072-29	OTZ Boat Shaped Conference Table 60"W x 72"L x 29"H	\$2,834.00
Z28-CBT48/6084-29	OTZ Boat Shaped Conference Table 60"W x 84"L x 29"H	\$3,074.00
Z28-CBT48/6096-29	OTZ Boat Shaped Conference Table 60"W x 96"L x 29"H	\$3,078.00
Z28-CRT60120-29	OTZ Racetrack Conference Table 60"W x 120"L x 29"H	\$4,339.00
Z28-CRT60144-29	OTZ Racetrack Conference Table 60"W x 144"L x 29"H	\$4,595.00
Z28-CRT6072-29	OTZ Racetrack Conference Table 60"W x 72"L x 29"H	\$2,834.00
Z28-CRT6084-29	OTZ Racetrack Conference Table 60"W x 84"L x 29"H	\$3,074.00
Z28-CRT6096-29	OTZ Racetrack Conference Table 60"W x 96"L x 29"H	\$3,078.00
Z28-E60120-29	OTZ Conference Table 60"W x 120"L x 29"H	\$3,305.00
Z28-E60144-29	OTZ Conference Table 60"W x 144"L x 29"H	\$4,647.00
Z28-E6060-29	OTZ Sq Table 60"W x 60"L x 29"H	\$1,926.00
Z28-E6072-29	OTZ Conference Table 60"W x 72"L x 29"H	\$2,915.00
Z28-E6084-29	OTZ Conference Table 60"W x 84"L x 29"H	\$3,156.00
Z28-E6096-29	OTZ Conference Table 60"W x 96"L x 29"H	\$3,160.00
Z28-EBT48/60120-29	OTZ Boat Shaped Conference Table 60"W x 120"L x 29"H	\$4,677.00
Z28-EBT48/60144-29	OTZ Boat Shaped Conference Table 60"W x 144"L x 29"H	\$4,932.00
Z28-EBT48/6072-29	OTZ Boat Shaped Conference Table 60"W x 72"L x 29"H	\$3,116.00
Z28-EBT48/6084-29	OTZ Boat Shaped Conference Table 60"W x 84"L x 29"H	\$3,382.00
Z28-EBT48/6096-29	OTZ Boat Shaped Conference Table 60"W x 96"L x 29"H	\$3,387.00
Z28-F0060-29	OTZ Table 60" Dia. x 29"H	\$1,920.00
Z28-F60120-29	OTZ Conference Table 60"W x 120"L x 29"H	\$3,305.00
Z28-F60144-29	OTZ Conference Table 60"W x 144"L x 29"H	\$4,647.00

TOTAL•LIBRARY

I N T E R I O R S

Model Number	General Description	Price
Z28-F6060-29	OTZ Sq Table 60"W x 60"L x 29"H	\$1,926.00
Z28-F6072-29	OTZ Conference Table 60"W x 72"L x 29"H	\$2,915.00
Z28-F6084-29	OTZ Conference Table 60"W x 84"L x 29"H	\$3,156.00
Z28-F6096-29	OTZ Conference Table 60"W x 96"L x 29"H	\$3,160.00
Z28-FBT48/60120-29	OTZ Boat Shaped Conference Table 60"W x 120"L x 29"H	\$4,677.00
Z28-FBT48/60144-29	OTZ Boat Shaped Conference Table 60"W x 144"L x 29"H	\$4,932.00
Z28-FBT48/6072-29	OTZ Boat Shaped Conference Table 60"W x 72"L x 29"H	\$3,116.00
Z28-FBT48/6084-29	OTZ Boat Shaped Conference Table 60"W x 84"L x 29"H	\$3,382.00
Z28-FBT48/6096-29	OTZ Boat Shaped Conference Table 60"W x 96"L x 29"H	\$3,387.00
Z28-FRT60120-29	OTZ Racetrack Conference Table 60"W x 120"L x 29"H	\$4,677.00
Z28-FRT60144-29	OTZ Racetrack Conference Table 60"W x 144"L x 29"H	\$4,932.00
Z28-FRT6072-29	OTZ Racetrack Conference Table 60"W x 72"L x 29"H	\$3,116.00
Z28-FRT6084-29	OTZ Racetrack Conference Table 60"W x 84"L x 29"H	\$3,382.00
Z28-FRT6096-29	OTZ Racetrack Conference Table 60"W x 96"L x 29"H	\$3,387.00
Z28-G0060-29	OTZ Table 60" Dia. x 29"H	\$2,020.00
Z28-G60120-29	OTZ Conference Table 60"W x 120"L x 29"H	\$4,790.00
Z28-G60144-29	OTZ Conference Table 60"W x 144"L x 29"H	\$5,116.00
Z28-G6060-29	OTZ Sq Table 60"W x 60"L x 29"H	\$1,988.00
Z28-G6072-29	OTZ Conference Table 60"W x 72"L x 29"H	\$3,100.00
Z28-G6084-29	OTZ Conference Table 60"W x 84"L x 29"H	\$3,417.00
Z28-G6096-29	OTZ Conference Table 60"W x 96"L x 29"H	\$3,426.00
Z28-GBT48/60120-29	OTZ Boat Shaped Conference Table 60"W x 120"L x 29"H	\$5,072.00
Z28-GBT48/60144-29	OTZ Boat Shaped Conference Table 60"W x 144"L x 29"H	\$5,455.00
Z28-GBT48/6072-29	OTZ Boat Shaped Conference Table 60"W x 72"L x 29"H	\$3,268.00
Z28-GBT48/6084-29	OTZ Boat Shaped Conference Table 60"W x 84"L x 29"H	\$3,642.00
Z28-GBT48/6096-29	OTZ Boat Shaped Conference Table 60"W x 96"L x 29"H	\$3,652.00
Z28-GRT60120-29	OTZ Racetrack Conference Table 60"W x 120"L x 29"H	\$5,267.00
Z28-GRT60144-29	OTZ Racetrack Conference Table 60"W x 144"L x 29"H	\$5,688.00
Z28-GRT6072-29	OTZ Racetrack Conference Table 60"W x 72"L x 29"H	\$3,387.00
Z28-GRT6084-29	OTZ Racetrack Conference Table 60"W x 84"L x 29"H	\$3,798.00
Z28-GRT6096-29	OTZ Racetrack Conference Table 60"W x 96"L x 29"H	\$3,813.00
ZC25-C0048-29	OTZ Table 48" Dia. x 29"H	\$2,262.00
ZC25-C4242-29	OTZ Sq Table 42"W x 42"L x 29"H	\$2,223.00
ZC25-C4848-29	OTZ Sq Table 48"W x 48"L x 29"H	\$2,228.00
ZC25-E4242-29	OTZ Sq Table 42"W x 42"L x 29"H	\$2,347.00
ZC25-E4848-29	OTZ Sq Table 48"W x 48"L x 29"H	\$2,349.00
ZC25-F0042-29	OTZ Table 42" Dia. x 29"H	\$2,400.00
ZC25-F0048-29	OTZ Table 48" Dia. x 29"H	\$2,404.00
ZC25-F4242-29	OTZ Sq Table 42"W x 42"L x 29"H	\$2,347.00
ZC25-F4848-29	OTZ Sq Table 48"W x 48"L x 29"H	\$2,349.00
ZC25-G0042-29	OTZ Table 42" Dia. x 29"H	\$2,493.00
ZC25-G0048-29	OTZ Table 48" Dia. x 29"H	\$2,506.00
ZC25-G4242-29	OTZ Sq Table 42"W x 42"L x 29"H	\$2,455.00
ZC25-G4848-29	OTZ Sq Table 48"W x 48"L x 29"H	\$2,465.00
ZC28-C0060-29	OTZ Table 60" Dia. x 29"H	\$2,496.00
ZC28-C6060-29	OTZ Sq Table 60"W x 60"L x 29"H	\$2,458.00
ZC28-E6060-29	OTZ Sq Table 60"W x 60"L x 29"H	\$2,643.00
ZC28-F0060-29	OTZ Table 60" Dia. x 29"H	\$2,637.00
ZC28-F6060-29	OTZ Sq Table 60"W x 60"L x 29"H	\$2,643.00
ZC28-G0060-29	OTZ Table 60" Dia. x 29"H	\$2,739.00
ZC28-G6060-29	OTZ Sq Table 60"W x 60"L x 29"H	\$2,709.00

TOTAL•LIBRARY

I N T E R I O R S

Model Number	General Description	Price
ZP4-C0042-29	Zip Table, 42"Dia x 29"H	\$1,061.00
ZP4-C0048-29	Zip Table, 48"Dia x 29"H	\$1,065.00
ZP4-C0048-36	Zip Table, 48"Dia x 36"H	\$1,122.00
ZP4-C0048-42	Zip Table, 48"Dia x 42"H	\$1,157.00
ZP4-C0060-29	Zip Table, 60"Dia x 29"H	\$1,219.00
ZP4-C0060-36	Zip Table, 60"Dia x 36"H	\$1,276.00
ZP4-C0060-42	Zip Table, 60"Dia x 42"H	\$1,311.00
ZP4-C3636-29	Zip Table, 36"D x 36"W x 29"H	\$1,027.00
ZP4-C3636-36	Zip Table, 36"D x 36"W x 36"H	\$1,084.00
ZP4-C3648-29	Zip Table, 36"D x 48"W x 29"H	\$1,017.00
ZP4-C3648-36	Zip Table, 36"D x 48"W x 36"H	\$1,072.00
ZP4-C3660-29	Zip Table, 36"D x 60"W x 29"H	\$1,021.00
ZP4-C3660-36	Zip Table, 36"D x 60"W x 36"H	\$1,076.00
ZP4-C3660HXR-29	Zip Table, Phlex shape, 36"D x 60"W x 29"H	\$1,099.00
ZP4-C3660HXR-36	Zip Table, Phlex shape, 36"D x 60"W x 36"H	\$1,151.00
ZP4-C3672-29	Zip Table, 36"D x 72"W x 29"H	\$1,390.00
ZP4-C3672-36	Zip Table, 36"D x 72"W x 36"H	\$1,475.00
ZP4-C3672HXR-29	Zip Table, Phlex shape, 36"D x 72"W x 29"H	\$1,390.00
ZP4-C3672HXR-36	Zip Table, Phlex shape, 36"D x 72"W x 36"H	\$1,475.00
ZP4-C4242-29	Zip Table, 42"D x 42"W x 29"H	\$1,035.00
ZP4-C4242-36	Zip Table, 42"D x 42"W x 36"H	\$1,090.00
ZP4-C4242-42	Zip Table, 42"D x 42"W x 42"H	\$1,125.00
ZP4-C4248-29	Zip Table, 42"D x 48"W x 29"H	\$1,338.00
ZP4-C4248-36	Zip Table, 42"D x 48"W x 36"H	\$1,396.00
ZP4-C4248-42	Zip Table, 42"D x 48"W x 42"H	\$1,433.00
ZP4-C4260-29	Zip Table, 42"D x 60"W x 29"H	\$1,348.00
ZP4-C4260-36	Zip Table, 42"D x 60"W x 36"H	\$1,403.00
ZP4-C4260-42	Zip Table, 42"D x 60"W x 42"H	\$1,439.00
ZP4-C4260HXR-29	Zip Table, Phlex shape, 42"D x 60"W x 29"H	\$1,426.00
ZP4-C4260HXR-36	Zip Table, Phlex shape, 42"D x 60"W x 36"H	\$1,475.00
ZP4-C4260HXR-42	Zip Table, Phlex shape, 42"D x 60"W x 42"H	\$1,439.00
ZP4-C4272-29	Zip Table, 42"D x 72"W x 29"H	\$1,771.00
ZP4-C4272-36	Zip Table, 42"D x 72"W x 36"H	\$1,855.00
ZP4-C4272-42	Zip Table, 42"D x 72"W x 42"H	\$1,911.00
ZP4-C4272HXR-29	Zip Table, Phlex shape, 42"D x 72"W x 29"H	\$1,771.00
ZP4-C4272HXR-36	Zip Table, Phlex shape, 42"D x 72"W x 36"H	\$1,855.00
ZP4-C4272HXR-42	Zip Table, Phlex shape, 42"D x 72"W x 42"H	\$1,911.00
ZP4-C4848-29	Zip Table, 48"D x 48"W x 29"H	\$1,040.00
ZP4-C4848-36	Zip Table, 48"D x 48"W x 36"H	\$1,093.00
ZP4-C4848-42	Zip Table, 48"D x 48"W x 42"H	\$1,130.00
ZP4-C4860-29	Zip Table, 48"D x 60"W x 29"H	\$1,348.00
ZP4-C4860-36	Zip Table, 48"D x 60"W x 36"H	\$1,403.00
ZP4-C4860-42	Zip Table, 48"D x 60"W x 42"H	\$1,439.00
ZP4-C4860HXR-29	Zip Table, Phlex shape, 48"D x 60"W x 29"H	\$1,426.00
ZP4-C4860HXR-36	Zip Table, Phlex shape, 48"D x 60"W x 36"H	\$1,481.00
ZP4-C4860HXR-42	Zip Table, Phlex shape, 48"D x 60"W x 42"H	\$1,518.00
ZP4-C4872-29	Zip Table, 48"D x 72"W x 29"H	\$1,771.00
ZP4-C4872-36	Zip Table, 48"D x 72"W x 36"H	\$1,855.00
ZP4-C4872-42	Zip Table, 48"D x 72"W x 42"H	\$1,911.00
ZP4-C4872HXR-29	Zip Table, Phlex shape, 48"D x 72"W x 29"H	\$1,771.00
ZP4-C4872HXR-36	Zip Table, Phlex shape, 48"D x 72"W x 36"H	\$1,855.00

Model Number	General Description	Price
ZIP4-C4872HXR-42	Zip Table, Phlex shape, 48"D x 72"W x 42"H	\$1,911.00
ZIP4-C6060-29	Zip Table, 60"D x 60"W x 29"H	\$1,212.00
ZIP4-C6060-36	Zip Table, 60"D x 60"W x 36"H	\$1,269.00
ZIP4-C6060-42	Zip Table, 60"D x 60"W x 42"H	\$1,305.00
ZIP6-C3684-29	Zip Table, 36"D x 84"W x 29"H	\$1,512.00
ZIP6-C3684-36	Zip Table, 36"D x 84"W x 36"H	\$1,595.00
ZIP6-C3684HXR-29	Zip Table, Phlex shape, 36"D x 84"W x 29"H	\$1,590.00
ZIP6-C3684HXR-36	Zip Table, Phlex shape, 36"D x 84"W x 36"H	\$1,673.00
ZIP6-C3696-29	Zip Table, 36"D x 96"W x 29"H	\$1,515.00
ZIP6-C3696-36	Zip Table, 36"D x 96"W x 36"H	\$1,598.00
ZIP6-C3696HXR-29	Zip Table, Phlex shape, 36"D x 96"W x 29"H	\$1,593.00
ZIP6-C3696HXR-36	Zip Table, Phlex shape, 36"D x 96"W x 36"H	\$1,676.00
ZIP6-C4284-29	Zip Table, 42"D x 84"W x 29"H	\$1,922.00
ZIP6-C4284-36	Zip Table, 42"D x 84"W x 36"H	\$2,004.00
ZIP6-C4284-42	Zip Table, 42"D x 84"W x 42"H	\$2,057.00
ZIP6-C4284HXR-29	Zip Table, Phlex shape, 42"D x 84"W x 29"H	\$2,000.00
ZIP6-C4284HXR-36	Zip Table, Phlex shape, 42"D x 84"W x 36"H	\$2,082.00
ZIP6-C4284HXR-42	Zip Table, Phlex shape, 42"D x 84"W x 42"H	\$2,135.00
ZIP6-C4296-29	Zip Table, 42"D x 96"W x 29"H	\$1,949.00
ZIP6-C4296-36	Zip Table, 42"D x 96"W x 36"H	\$2,033.00
ZIP6-C4296-42	Zip Table, 42"D x 96"W x 42"H	\$2,088.00
ZIP6-C4296HXR-29	Zip Table, Phlex shape, 42"D x 96"W x 29"H	\$1,997.00
ZIP6-C4296HXR-36	Zip Table, Phlex shape, 42"D x 96"W x 36"H	\$2,112.00
ZIP6-C4296HXR-42	Zip Table, Phlex shape, 42"D x 96"W x 42"H	\$2,166.00
ZIP6-C4884-29	Zip Table, 48"D x 84"W x 29"H	\$1,922.00
ZIP6-C4884-36	Zip Table, 48"D x 84"W x 36"H	\$2,004.00
ZIP6-C4884-42	Zip Table, 48"D x 84"W x 42"H	\$2,057.00
ZIP6-C4884HXR-29	Zip Table, Phlex shape, 48"D x 84"W x 29"H	\$2,000.00
ZIP6-C4884HXR-36	Zip Table, Phlex shape, 48"D x 84"W x 36"H	\$2,004.00
ZIP6-C4884HXR-42	Zip Table, Phlex shape, 48"D x 84"W x 42"H	\$2,135.00
ZIP6-C4896-29	Zip Table, 48"D x 96"W x 29"H	\$1,949.00
ZIP6-C4896-36	Zip Table, 48"D x 96"W x 36"H	\$2,033.00
ZIP6-C4896-42	Zip Table, 48"D x 96"W x 42"H	\$2,088.00
ZIP6-C4896HXR-29	Zip Table, Phlex shape, 48"D x 96"W x 29"H	\$1,997.00
ZIP6-C4896HXR-36	Zip Table, Phlex shape, 48"D x 96"W x 36"H	\$2,112.00
ZIP6-C4896HXR-42	Zip Table, Phlex shape, 48"D x 96"W x 42"H	\$2,166.00
ZS-C3036-29	Z Table, Single Surface, 30"D x 36"W x 29"H	\$881.00
ZS-C3036-29-4C	Z Table, Single Surface, 30"D x 36"W x 29"H, Mobile	\$950.00
ZS-C3036SR2-29	Z Table, Scalloped Single Surface, 30"D x 36"W x 29"H	\$920.00
ZS-C3036SR2-29-4C	Z Table, Scalloped Single Surface, 30"D x 36"W x 29"H, Mobile	\$989.00
ZS-C3045-CTRL-29	Z Table, controller top, single surface, 30"D x 45"W x 29"H	\$1,050.00
ZS-C3045-CTRL-29-4C	Z Table, controller top, single surface, 30"D x 45"W x 29"H, Mobile	\$1,119.00
ZS-C3045-CTRL-29-4C-CHL	Z Table, controller top, single surface, 30"D x 45"W x 29"H, Mobile, cup holder L	\$1,166.00
ZS-C3045-CTRL-29-4C-CHR	Z Table, controller top, single surface, 30"D x 45"W x 29"H, Mobile, cup holder R	\$1,166.00
ZS-C3045-CTRL-29-CHL	Z Table, controller top, single surface, 30"D x 45"W x 29"H, cup holder L	\$1,097.00
ZS-C3045-CTRL-29-CHR	Z Table, controller top, single surface, 30"D x 45"W x 29"H, cup holder R	\$1,097.00
ZS-C3048-29	Z Table, Single Surface, 30"D x 48"W x 29"H	\$1,011.00
ZS-C3048-29-4C	Z Table, Single Surface, 30"D x 48"W x 29"H, Mobile	\$1,080.00
ZS-C3048SR2-29	Z Table, Scalloped Single Surface, 30"D x 48"W x 29"H	\$1,050.00
ZS-C3048SR2-29-4C	Z Table, Scalloped Single Surface, 30"D x 48"W x 29"H, Mobile	\$1,119.00
ZS-C3060-29	Z Table, Single Surface, 30"D x 60"W x 29"H	\$1,122.00

TOTAL•LIBRARY

I N T E R I O R S

Model Number	General Description	Price
ZS-C3060-29-4C	Z Table, Single Surface, 30"D x 60"W x 29"H, Mobile	\$1,189.00
ZS-C3060SR2-29	Z Table, Scalloped Single Surface, 30"D x 60"W x 29"H	\$1,160.00
ZS-C3060SR2-29-4C	Z Table, Scalloped Single Surface, 30"D x 60"W x 29"H, Mobile	\$1,228.00
ZS-C3072-29	Z Table, Single Surface, 30"D x 72"W x 29"H	\$1,240.00
ZS-C3072-29-4C	Z Table, Single Surface, 30"D x 72"W x 29"H, Mobile	\$1,308.00
ZS-C3072SR2-29	Z Table, Scalloped Single Surface, 30"D x 72"W x 29"H	\$1,279.00
ZS-C3072SR2-29-4C	Z Table, Scalloped Single Surface, 30"D x 72"W x 29"H, Mobile	\$1,347.00

Part #	Description	Price
Basics		
B_EPS_14_8.5	Acrylic slider with Photopolymer overlay for header with copy. Up to 8.5" x 14"	\$ 157.00
B_SS_16_50	Painted acrylic suspended sign with silkscreened logo and border; Vinyl applied copy; Double faced; Concealed mounting, up to 16" H x 50" W.	\$ 534.00
B_WM_16_50	Painted acrylic wall- mounted sign with silkscreened logo and border; Vinyl applied copy; Single faced; Concealed mounting, up to 16" H x 50" W.	\$ 534.00
B_PH_9_9	Fabricated acrylic paper insert holders; One color background; Digitally printed logo symbol reverse applied. Up to 8 1/2" Tall X 8 1/2" Wide, with acrylic base for countertop use. Free-standing with paper slot	\$ 200.00
B_ADA_RR	ADA Restroom Signs 1/8" Thick Photopolymer with raised copy, braille & symbols. To read "Restroom" with Male and/or Female, and Handicapped universal symbols.	\$ 149.00
Upgraded		
U_EPS_14_8.5	End Panel Sign, Fabricated acrylic paper insert holders; One color background; Digitally printed logo symbol reverse applied. Up to 14" Tall X 8 1/2" Wide	\$ 184.00
U_SS_16_50	1/2" Thick laminated suspended sign with vinyl copy with decorative ceiling escutcheon and aircraft cable suspension.	\$ 1,219.00
Char_Vinyl_6	Vinyl Characters - to be applied to existing prepared surface. Characters up to 12" Tall, standard English Fonts	\$ 12.00
Char_Vinyl_12	Vinyl Characters - to be applied to existing prepared surface. Characters up to 12" Tall, standard English Fonts	\$ 20.00
Char_Vinyl_24	Vinyl Characters - to be applied to existing prepared surface. Characters up to 24" Tall, standard English Fonts	\$ 52.00
Char_Acrylic_6_1/4	Acrylic Characters - to be applied to existing prepared surface. Characters 1/4" thick and up to 6" Tall, standard English Fonts	\$ 47.00
Char_Acrylic_6	Acrylic Characters - to be applied to existing prepared surface. Characters 3/8" thick and up to 6" Tall, standard English Fonts	\$ 56.00
Char_Acrylic_12_1/4	Acrylic Characters - to be applied to existing prepared surface. Characters 1/4" Thick and up to 12" Tall, standard English Fonts	\$ 72.00
Char_Acrylic_12	Acrylic Characters - to be applied to existing prepared surface. Characters 3/8" Thick and up to 12" Tall, standard English Fonts	\$ 97.00
Char_Acrylic_24_1/4	Acrylic Characters - to be applied to existing prepared surface. Characters 1/4" Thick and up to 24" Tall, standard English Fonts	\$ 255.00
Char_Acrylic_24	Acrylic Characters - to be applied to existing prepared surface. Characters 3/8" Thick and up to 24" Tall, standard English Fonts	\$ 281.00
Char_Alum_12	Fabricated Aluminum Characters - to be applied to existing prepared surface. Characters up to 12" Tall, standard English Fonts	\$ 306.00
Char_Alum_24	Fabricated Aluminum Characters - to be applied to existing prepared surface. Characters up to 24" Tall, standard English Fonts	\$ 613.00
Dir_WM_36_48	Directory, Wall Mounted, up to 36" x 48", 1/4" Thick acrylic with reverse applied full coverage digitally printed vinyl (Face and returns); Satin aluminum mounting rosettes	\$ 1,458.00
B_RS_8_8	Painted acrylic room sign, 8" x 8", with silkscreened logo and copy	\$ 175.00
acrylic_6_10	Painted acrylic slider for paper insert, up to 6" High x 10" Wide	\$ 67.00
acrylic_12_10	Clear acrylic slider for paper insert, up to 12" High x 10" Wide	\$ 104.00
Rosette	Chrome 3/4" mounting rosette for acrylic signage	\$ 13.00
DPV_SF	Digitally Printed Vinyl per square foot (10 SQ. Foot Minimum)	\$ 32.50
<i>NOTE: For installation on ceilings 10' to 20' add \$600.00 NET per day. Installation not available on ceilings over 20'.</i>		
Acrylic Panels		
TLI-AP5026-3/8	TLI printed Acrylic end panel with mounting hardware, up to 50" H x 26" D x 3/8" T	\$ 506.00
TLI-AP7026-3/8	TLI printed Acrylic end panel with mounting hardware, up to 70" H x 26" D x 3/8" T	\$ 573.00
TLI-AP9026-3/8	TLI printed Acrylic end panel with mounting hardware, up to 90" H x 26" D x 3/8" T	\$ 596.00
TLI-FP5026-3/8	TLI frosted Acrylic end panel with mounting hardware, up to 50" H x 26" D x 3/8" T	\$ 558.00
TLI-FP7026-3/8	TLI frosted Acrylic end panel with mounting hardware, up to 70" H x 26" D x 3/8" T	\$ 617.00
TLI-FP9026-3/8	TLI frosted Acrylic end panel with mounting hardware, up to 90" H x 26" D x 3/8" T	\$ 692.00
TLI-AI8.5-11	Acrylic insert for printed Acrylic panels, up to 8.2" x 11"	\$ 87.00

Item Number	Part Description	Price
7000/CRE/60-2-C	Academy Series Credenza /w 2 drawers & 2 doors, 60" W	\$10,525.00
7000/CRE/30-2-C	Academy Series Credenza /w 2 drawers & 2 doors, 30" W	\$4,498.00
1100/CRE/36-C	Marlboro Series Credenza /w & 2 doors, adj shelf & lam toekick, 36" W	\$3,245.00
1100/CRE/54-C	Marlboro Series Credenza /w & 2 doors, adj shelf & lam toekick, 54" W	\$3,986.00
1100/CRE90/30-C	Marlboro Series 90 degree corner Credenza /w & 2 doors, adj shelf & lam toekick, 30" D	\$3,288.00
SE/CRE/36/24-L	Self Edge lam double door cabinet, 36" W x 24" D, /w leg base	\$2,728.00
OPAC_2424-L-29-G-M	Maple veneer OPAC cabinet /w lam surface, 24" W x 24" D x 29" H, /w leg base & Graphics	\$3,273.00
OPAC_2424-L-39-G-M	Maple veneer OPAC cabinet /w lam surface, 24" W x 24" D x 39" H, /w leg base & Graphics	\$3,435.00
BASEP SE-7040D	1-1/4" HPL EP HPL Edge DF, 70" H x 40" D	\$774.00
D1848FVDH	18x48 iDesign H Legs w/Casters	\$1,396.00
TSQ36-B1-C	36" Square table top, 1-3/16" T/w 5/8" Solid wood edge, Cherry	\$902.00
TR30-VE	30" Diameter table top, 1-3/16" T /w vinyl edge	\$656.00
CYL-2924-V-C	29" H x 24" Diameter Veneer Cylinder Base, Cherry	\$2,698.00
DIS-29-PS	29" H Disc base, polished steel	\$560.00
FGMDT-5H	Magazine Display Tower /w hinged face-out display & back issue storage, 5 levels /w 20 shelves	\$5,974.00
KB48-N-912	Kovet Scalloped back uph armless sofa; nailhead trim at bottom of seat; tapered curved square back wood legs & straight tapered square front wood legs; tight seat. Sofa back to have two scallops., COM: Seat: 3.0 yd, Back: 3.5 yd	\$2,175.00
KWB2472	Kovet Wing back uph banquette /w tight seat & back, tapered square wood legs & wood frame, COM: Inside Back, Seat cushion: 4.5 yd, Outside Back, Apron: 7.0 yd	\$2,662.00
KCh2	Kovet Dining Chair, armless /w uph seat & back, beech, COM: Seat: 1.25 yd, back: 1.25 yd	\$1,387.00
SL100W-M	Slight Lounge Chair /w wood frame, Grade "M"	\$3,082.00
BL13573RE-O	Blade Coffee Table, 56" W x 20" D, Oak top	\$1,769.00
BL60SQ	Blade Coffee Table, 26" Square, Oak top	\$1,277.00
GO11B-COM	GEO Seat 18" Square ottoman, 2-tone upholstery /w G2 Glides, COM: B1: 0.7 yd, B2: 1.2 yd	\$833.00
38011 W33 PLST	Genus Stack chair, clear nylon glides, plastic seat	\$251.00
38011-W33-XU-GR7	Genus Stack chair, clear nylon glides, uph seat, grade 7	\$433.00
Luma_8.2-COM	Luma Sofa /w rounded metallic feet, COM: Seat/Inside back: 3.28 yd, Oustide Back: 3.28 yd	\$4,954.00
VTT1 2448RETL HM	Vela T Reg, 24 x 48 Rectangle Tilt w/Hanging Modesty	\$1,979.00
VTT1 2472RETL HM	Vela T Reg, 24 x 72 Rectangle Tilt w/Hanging Modesty	\$2,438.00
EPA-IP	Individually Powered Power Access (corded system)	\$552.00
Omena_G	Omena wood shell chair /w uph seat & back, grade G	\$1,277.00
QC-BP-SH14-W	Quince Children's chair, bump back, 14" seat height, all wood	\$552.00
QC-BP-SH16-W	Quince Children's chair, bump back, 16" seat height, all wood	\$586.00
QCT-22H-36D-L	Quince Children's table, 22" H x 36" diameter, lam top /w flat plywood edge	\$1,252.00
QCT-25H-36D-L	Quince Children's table, 25" H x 36" diameter, lam top /w flat plywood edge	\$1,274.00
XQT-26H-66-48	Quince Children's table, 26" H x 66" x 48" /w 3/4" Deep solid Maple wood band	\$7,679.00
LP-GM-2.5-B	EDP3 2-1/2" flip top grommet, matte black	\$47.00
LP-CST	Under table edge mount /w 72" cord	\$569.00
LP-WM6	Black wire manager, 2 foot length	\$163.00
TMC_Inlay	Inlay replacement for TMC end panels, up to 8" x 10"	\$94.00
F-714	Furnlite power strip, 6 power, child safety locks, 15A OCP, black, 10' cord /w 90 degree/45 o:set plug	\$77.00
SB-9-SB-6S-M	Slat Back Chair, Maple, 6-slats, 21" W x 21-1/2" D x 38" H, Double center stretchers on base, Aprons 1-1/2" W	\$766.00
SB-9-SB-4G-US-M	Slat Back Chair, Maple, 4-slats /w Gothic shape, 21" W x 21-1/2" D x 38" H, Double center stretchers on base, Aprons 1-1/2" W, uph seat (COM - .5 yd required)	\$992.00
SB-9-DETL	Cutout or engraving for SB-9 chair	\$48.00
PAS FS17 SS1 COM	Pasea Single Seat Lounge, COM, single upholstery, 3 yd required	\$1,214.00
XGV	Ganging device, set of two	\$53.00
A93-ARMPAD	Armpad pair for A93 arms	\$48.00
LC-ReUpholster	Factory Reupholstery for single Lounge Chair	\$1,330.00
LC-ReUpholster-4	Factory Reupholstery per chair for minimum four Lounge Chairs	\$906.00
ARMCAP	Arm Cap replacement (addition to LC_ReUpholster)	\$424.00
TABLET	Tablet Arm replacement (addition to LC_ReUpholster)	\$113.00
5652_Seat_COM	Focus 4-leg chair seat only, COM	\$109.00
DPV_SF	Digitally Printed Vinyl per square foot	\$32.50
F-ACR-3018-3	Frosted Acrylic Divider, 18" H x 30" D /w three (3) clamps	\$508.00
Loca.FC	Locking Casters for Loca tables (per table)	\$232.00

TOTAL•LIBRARY

I N T E R I O R S

Item Number	Part Description	Price
WA3622A	DF Adj Bse Asm 36w x 22d	\$213.00
WSP6608A	SF WF End Panel Asm 10.75w x 66.25h	\$187.00
WSP8408A	SF WF End Panel Asm 10.75w x 84.25h	\$209.00
CCH-1-GIV	Estey Color Charge, Georgian Ivory	\$812.00
CCC66	Capture Standard Frame, Corner Cover, 66h	\$174.00
CFEC66	Capture Endn of Run Cover, 66h	\$74.00
CFWC66	Capture Standard Frame, 4-Way Connectors w/ Topcap, 66h	\$136.00
CILC66	Capture Inline Panel to Panel Connection, 66h	\$45.00
CLCK	Capture Lock Core & Keys	\$12.00
CLFDU30.GN	Capture lam overhead flipper door unit, 30w	\$572.00
CLFDU42.GN	Capture lam overhead flipper door unit, 42w	\$650.00
CPD151	Capture Power Duplex receptacle, Circuit 1, 6/pkg	\$149.00
CPPB30	Capture Powerpac block, 30w	\$131.00
CPPB36	Capture Powerpac block, 36w	\$131.00
CPPB42	Capture Powerpac block, 42w	\$131.00
CPRBFP	Capture Base Feed, 24" 20-Amp Plug, circuit 1	\$147.00
CPVLB	Capture Panel vertical light block, 100ft	\$189.00
CRWS2442.GY	Capture Work Surface Rectangular w/ grommet, 24d x 42w	\$259.00
CRWS3072.GY	Capture Work Surface Rectangular w/ grommet, 30d x 72w	\$484.00
CTWC66	Capture Standard Frame, 3-Way Cover, 66h	\$174.00
CWSBL	Capture Worksurface Support Bracket, Left	\$17.00
CWSBR	Capture Worksurface Support Bracket, Right	\$17.00
CWSEP30L	Capture End Panel Work Top, Left, 30d x 29h	\$277.00
CWSEP30R	Capture End Panel Work Top, Right, 30d x 29h	\$277.00
CWSSL	Capture Worktop Support, Left	\$57.00
CWSSLS	Capture Worktop Support Shared, Left	\$80.00
CWSSR	Capture Worktop Support, Right	\$57.00
CWSSRS	Capture Worktop Support Shared, Right	\$80.00
LCC0	Light Cord Cover	\$21.00
LEDTL17	LED Task Light w/ power, 17w, silver	\$311.00
LOSCL	lam Overhead Shelf clips (box of 6)	\$70.00
C8FR3666.S.BB	Capture Frame, 8-Wire system, 36w x 66h std Base, Blank/Blank	\$306.00
CTT3660	Capture Fabric Tackable Tile, 36w x 60h	\$199.00
CTC36	Capture Top Cap, 36w	\$30.00
C8FR3066.S.CC	Capture Frame, 8-Wire system, 30w x 66h std Base, Cover/Cover	\$287.00
CTT3060	Capture Fabric Tackable Tile, 30w x 60h	\$178.00
CTC30	Capture Top Cap, 30w	\$29.00
C8FR3666.S.CC	Capture Frame, 8-Wire system, 36w x 66h std Base, Cover/Cover	\$306.00
C8FR4266.S.CC	Capture Frame, 8-Wire system, 42w x 66h std Base, Cover/Cover	\$318.00
CTT4260	Capture Fabric Tackable Tile, 42w x 60h	\$224.00
CTC42	Capture Top Cap, 42w	\$34.00
PLCAK	Pack Lock Core & Keys	\$12.00
PPC138	Powerpac connector for Blank to Blank, 138w	\$208.00
PPC20	Powerpac connector for Blank to Blank, 20w	\$90.00
PPC22	Powerpac connector for Blank to Blank, 22w	\$90.00
PSP6612	Pack Worksurface supporting Pedestal, 6"/6"12" drawers	\$683.00
00-9855	50 C-Series Drive-Up media return /w cart	\$7,145.00
1051 FT1 PS A0 GL1	Rio 4-leg plastic seat chair, armless, /w multi-surface glides	\$222.00
1051 FT1 PS A0 GL4	Rio 4-leg plastic seat chair, armless, /w steel glides	\$231.00
1051 FT2 PS A0 GL1	Rio wire leg plastic seat chair, armless, /w no glides	\$207.00
SPLC11314-SH-A	Plover Shell for 14" Seat height, shell only, tier "A" cutout	\$369.00
CMMU-1.CMULR.T	Marina uph Arm tapered unit /w metal legs, COM: Arms/back: 5.75 yd, Seat: 1.5 yd	\$2,022.00
Flair-1.S2LR.TABR.COM	Flair uph Arm chair /w right tablet, 3" casters, COM: 6.25 yd required	\$2,495.00
4331-TAL	Belmonde Lounge Chair /w Left Tablet, COM: 4 yd required	\$2,158.00
MS.X.Cushion.COM	MySpot Cushion set, seat & back, COM, 4.5 yd required	\$776.00
MS.X.Cushion.Cover.COM	MySpot Covers for Cushion set, seat & back, COM, 4.5 yd required. Includes new attachment hardware, all stitching & labor to recover existing cushions.	\$636.00
Flair-R.S2S.FFP.COM	Flair uph Arm chair Seat & Front panel replacement, COM: 1.5 yd required	\$494.00
VTT1 48 AMP	Acrylic Modesty panel for Vela 2448 Table	\$331.00

TOTAL•LIBRARY

INTERIORS

Item Number	Part Description	Price
VTT1 72 AMP	Acrylic Modesty panel for Vela 2472 Table	\$365.00
1023139001	Labyrinth Sensory Wall Activity Panel	\$365.00
Turn-3903	14" Diameter x 14" H Walnut Turn table	\$1,396.00
BA-THN-BASE-LRG	92" W x 11.75" H x 1.125" Thick acoustic baffles, ceiling coupler mount	\$244.00
AKUS-TANGO-PLA-LG-NP	23.75" W x 5.9375" L Large Plank Tango Wallcover	\$136.00
AKUS-TANGO-SQU-LG-NP	23.75" W x 23.75" L Large Square Acoustic Tile	\$136.00
TLI_APDF_SF	TLI Printed Acrylic Desk front /w hardware for flat installation, per square foot	\$64.00
TLI_ALPH_DIV	TLI Freestanding alphabet divider, 10" H x 14" D x 3" W, overall, 1/8" Thick white acrylic /w black letters, individually	\$52.00
Print_Vinyl_PSF	Printed vinyl for interior signage applications, per square foot	\$55.00
ACR_Flag_5_1	Printed Acrylic Flag Sign /w aluminum mounting bracket, up to 60" x 12"	\$957.00
ACR_Flag_3_1.5	Printed Acrylic Flag Sign /w aluminum mounting bracket, up to 18" x 36"	\$957.00
EDS_12_CM	End panel display shelf, up to 12" W, /w mounting hardware, metallic lams	\$362.00
EDS_18_CM	End panel display shelf, up to 18" W, /w mounting hardware, metallic lams	\$460.00
EDS_24_CM	End panel display shelf, up to 24" W, /w mounting hardware, metallic lams	\$596.00
EDS_36_CM	End panel display shelf, up to 36" W, /w mounting hardware, metallic lams	\$947.00
FLOT2424	Four leg occasional table, 24" Square x 16" H, Oak /w lam top	\$601.00
T3072_HPLV	Rectangular Table top, 30" x 72", lam /w PVC edge	\$436.00
T3660_HPLV	Rectangular Table top, 36" x 60", lam /w PVC edge	\$392.00
T3672_HPLV	Rectangular Table top, 36" x 72", lam /w PVC edge	\$510.00
TL-SC-2-27.5	Square Tubular steel table leg, 2" square x 27.5" H, Center Mount on plate	\$108.00
T-ADA-HA-48	Circulation Teres Series height adj ADA desk unit, 48" W, Oak	\$3,948.00
T-ADA-HA-48-M	Circulation Teres Series height adj ADA desk unit, 48" W, Maple	\$4,386.00
EDSUPT844210	84" H x 10" D (nominal) SF DS Upright, /w slots for 42" Shelving, one side	\$283.00
EDSUPT664210	66" H x 10" D (nominal) SF DS Upright, /w slots for 42" Shelving, one side	\$255.00
EDSUPT844208	84" H x 8" D (nominal) SF DS Upright, /w slots for 42" Shelving, one side	\$283.00
EDSUPT664208	66" H x 8" D (nominal) SF DS Upright, /w slots for 42" Shelving, one side	\$255.00
DSGPTGS08LA	SF DS glass panel bracket top, 8" D, Left	\$31.00
DSGPBGS08LA	SF DS glass panel bracket bottom, 8" D, Left	\$31.00
DSGPTGS08RA	SF DS glass panel bracket top, 8" D, Right	\$31.00
DSGPBGS08RA	SF DS glass panel bracket bottom, 8" D, Right	\$31.00
DSGPTGS12LA	SF DS glass panel bracket top, 12" D, Left	\$33.00
DSGPBGS12LA	SF DS glass panel bracket bottom, 12" D, Left	\$33.00
DSGPTGS12RA	SF DS glass panel bracket top, 12" D, Right	\$33.00
DSGPBGS12RA	SF DS glass panel bracket bottom, 12" D, Right	\$33.00
SCF8408	Single Faced Steel corner filler, 84" H x 8" D (nominal)	\$402.00
DNB3654A	36" W x 54" H (nominal) DS steel back	\$224.00
WDP4232A	DF WF End Pnl Asm 33.5wx42.25h	\$443.00
QOH5-3612S	Q-Line Open Shelving Starter, 87" H x 36" W x 12" D, 20 ga. shelf	\$407.00
QOH5-4812S	Q-Line Open Shelving Starter, 87" H x 48" W x 12" D, 20 ga. Shelf	\$476.00
QOH5-3618S	Q-Line Open Shelving Starter, 87" H x 36" W x 18" D, 20 ga. Shelf	\$463.00
QOH5-4818S	Q-Line Open Shelving Starter, 87" H x 48" W x 18" D, 20 ga. Shelf	\$558.00
QOH5-3624S	Q-Line Open Shelving Starter, 87" H x 36" W x 24" D, 20 ga. Shelf	\$531.00
QOH5-4824S	Q-Line Open Shelving Starter, 87" H x 48" W x 24" D, 20 ga. Shelf	\$590.00
QOH5-3612A	Q-Line Open Shelving Adder, 87" H x 36" W x 12" D, 20 ga. Shelf	\$394.00
QOH5-4812A	Q-Line Open Shelving Adder, 87" H x 48" W x 12" D, 20 ga. Shelf	\$463.00
QOH5-3618A	Q-Line Open Shelving Adder, 87" H x 36" W x 18" D, 20 ga. Shelf	\$453.00
QOH5-4818A	Q-Line Open Shelving Adder, 87" H x 48" W x 18" D, 20 ga. Shelf	\$551.00
QOH5-3624A	Q-Line Open Shelving Adder, 87" H x 36" W x 24" D, 20 ga. Shelf	\$519.00
QOH5-4824A	Q-Line Open Shelving Adder, 87" H x 48" W x 24" D, 20 ga. Shelf	\$582.00
Q-3612	Q-Line 36" x 12" 20 gauge shelf	\$51.00
Q-4812	Q-Line 48" x 12" 20 gauge shelf	\$65.00
Q-3618	Q-Line 36" x 18" 20 gauge shelf	\$62.00
Q-4818	Q-Line 48" x 18" 20 gauge shelf	\$80.00
Q-3624	Q-Line 36" x 24" 20 gauge shelf	\$76.00
Q-4824	Q-Line 48" x 24" 20 gauge shelf	\$87.00
DTS-121836-A	Double Tier Locker, 12" W x 18" D x 72" H, Welded	\$624.00
DTS-121836-C	Three Double Tier Locker, 36" W x 18" D x 72" H, Welded	\$1,504.00
340-01	Baltusrol Lounge Chair, COM (8 yd required)	\$2,437.00

Item Number	Part Description	Price
A93-HW-Focus	Height/Width adj Arms for Focus Chair	\$129.00
Seat-UPH-Focus	Seat replacement for Focus task, COM (1 yard required)	\$151.00
AP-7248-SE-Z	48" W x 72" H Acoustic panel /w cutout, wall mount	\$1,559.00
MBLPC60323225	Double Face Perimeter Book Bin, Standard perimeter shape /w standard finishes, 60"W x 32.75"D x 32"TH	\$5,895.00
MBLPC363238	Double Face Perimeter Book Bin, Std perimeter shape /w std finishes, 36"W x 32.75"D x 32"	\$5,196.00
LP-18-18-18	LearnPlay Cube, 18" x 18" x 18" - one finish color	\$1,273.00
471680	Store Shop /w Counter & Shelves	\$1,684.00
FS20	Cart, 2 Standard 4" Deep Trays, 38"H x 28"W x 17"D - Tray Clearance: 17.75", 500 lb capacity	\$988.00
FS30	Cart, 3 Standard 4" Deep Trays, 44"H x 28"W x 17"D - Tray Clearance: 10", 500 lb capacity	\$1,134.00
RBS16	Book Truck, 3 Single-Sided Sloping Shelves, 44"H x 18"W x 13"D - Shelf Clearance: 12.5", shelf slope 12 degree, 500 lb capacity	\$858.00
RBS33	Book Truck, 3 Single-Sided Sloping Shelves, 47"H x 28"W x 13"D - Shelf Clearance: 12", shelf slope 12 degree, 500 lb capacity	\$901.00
RBS44	Book Truck, 2 Double-Sided Sloping Shelves, 38"H x 28"W x 17"D - Shelf Clearance: 16", shelf slope 12 degree, 500 lb capacity	\$849.00
RBS4F	Book Truck, 2 Double-Sided Sloping Shelves, 38"H x 28"W x 17"D - Shelf Clearance: 16", shelf slope 12 degree, 500 lb capacity	\$1,021.00
RBS55	Book Truck, 3 Flat Shelves, 43"H x 28"W x 17"D - Shelf Clearance: 12.5" bottom to middle,	\$983.00
RBS66	Book Truck, 3 Double-Sided Sloping Shelves, 47"H x 28"W x 17"D - Shelf Clearance: 12", shelf slope 12 degree, 500 lb capacity	\$1,047.00
TR28	Cart, 2 Flat Shelves, 38" H x 28" W x 17" D, 500 lb capacity	\$895.00
TR2FB	Book Truck, 1 Double-sided Sloping Shelf; 1 Flat Bottom Shelf	\$840.00
TR2FT	38"H x 28"W x 17"D - Shelf clearance: 17", shelf slope 12 degree, 500 lb capacity Book Truck, 1 Flat Top Shelf; 1 Double-sided Sloping Shelf, 38"H x 28"W x 17"D - Shelf clearance: 17", shelf slope 12 degree, 500 lb capacity	\$840.00
ST20	Steam Cart, Two 4" deep trays, side panel pegboards, 34-5/8" H x 28" W x 17" D, /w pegboard side panels & 400 lb capacity	\$933.00
VCHBTA	Volo; Horizontal Aluminum Base for 2 in Base Frame, 108 in length	\$273.00
VCVWSA.096.T4	Volo; Connector Wall Start adj; 96" High, Premium Smooth Metallic finish	\$525.00
VFCK.T4	Volo Freestanding Crown Kit, Includes Trad Crown, Stabilizing Block & screws, 144" length, Premium Smooth Metallic finish	\$438.00
VFCB.T4	Volo Freestanding Corner Brace, Premium Smooth Metallic finish	\$661.00
VFV252T240960.T4	Volo;Variable Pnl 2" base; 24" W x 96" High; Traditional Crown, Premium Smooth Metallic finish	\$1,422.00
VFV252T420960.T4	Volo;Variable Pnl 2" base; 42" W x 96" High; Traditional Crown, Premium Smooth Metallic finish	\$1,487.00
VFV252T480960.T4	Volo;Variable Pnl 2" base; 48" W x 96" High; Traditional Crown, Premium Smooth Metallic finish	\$1,487.00
VTFINL240484	Volo; Fixed Insert, lam 24w x 48h, Standard lam	\$334.00
VTFINL420900	Volo; Fixed Insert, lam 42w x 90h, Standard lam	\$693.00
VTFINL480900	Volo; Fixed Insert, lam 48w x 90h, Standard lam	\$751.00
VDFPFHH2390960R.T4	Volo; Swing Door Panel, RH, 2" Base, Full Height, 39" W x 96" High, Metallic finish	\$1,593.00
VDUWFHH390960R	Volo; 39w Wood Swing Door, Full Height, 8ft or less; Right Hand	\$2,767.00
CEC-07	Chela all poly, armless task chair /w carpet casters	\$732.00
Lightpaper_Front_72_39	Lighted Front Panels, printed Lumisplash front /w LED Paper lighted back & two diffuser layers, for radiused or flat application	\$5,485.00
Etch_Glass_30_30	Custom etched glass for application to desk face /w hardware	\$1,293.00
1480BRPU-B	Bridgwater 8' diameter outdoor umbrella, one-piece aluminum core pole /w simulated wood finish, 8-rib Fiberglass Hub /w Stainless Steel Hardware, Grade B Sunbrella fabric	\$1,714.00
1475SCCR-B	Fiberglass Market 7.5' diameter outdoor umbrella, two-piece pole 8-rib Fiberglass /w molded hub, crank lift, Grade B Sunbrella fabric	\$1,141.00
305212.01	Ashley Uno, Clamp mount, one (1) 110 V Outlet, One (1) USB-A, One (1) USB-C	\$266.00
100067020	Caper Stacking Chair CT	\$936.00
203-OB-74C-ONA1-18BB-16HP-OLUM1-010-9FA	Onda High Back Task chair, Black frame, auto-adjust body balance control, 6D black height adj arms /w pivoting armrests, black casters, black adj lumbar support, black mesh	\$936.00
201-OB-35C-11DR-ONA1-18BB-16SCG-SL1-OLUM1-010-9FA	Onda Mid Back Task Stool, Black frame, auto-adjust body balance control, 6D black height adj arms /w pivot armrests, black/grey all floor castrs /w brake, black adj lumbar support, black mesh	\$1,162.00
201-OB-35C-11DR-ONA1-18BB-16SCG-OLUM1-010-9FA	Onda Mid Back Task Stool, Black frame, auto-adjust body balance control, 6D black height adj arms /w pivoting armrests, black/grey all floor casters, black adj lumbar support, black mesh	\$1,133.00
210-71C-98AB-18BB-16HP-9FA	Jete Conference Chair, basic tilt control, black fixed arm, black nylon base, carpet casters, COM: 1 Yard Required	\$947.00

Item Number	Part Description	Price
Acrylic Divider Screens		
DS2424	Divider Screen, Frosted (F) or Clear (C) acrylic, 24" x 24"	\$202.00
DS3024	Divider Screen, Frosted (F) or Clear (C) acrylic, 30" x 24"	\$248.00
DS2430	Divider Screen, Frosted (F) or Clear (C) acrylic, 24" x 30"	\$248.00
DS3030	Divider Screen, Frosted (F) or Clear (C) acrylic, 30" x 30"	\$299.00
DS1236	Divider Screen, Frosted (F) or Clear (C) acrylic, 12" x 36"	\$180.00
DS1836	Divider Screen, Frosted (F) or Clear (C) acrylic, 18" x 36"	\$251.00
DS2436	Divider Screen, Frosted (F) or Clear (C) acrylic, 24" x 36"	\$297.00
DS3036	Divider Screen, Frosted (F) or Clear (C) acrylic, 30" x 36"	\$350.00
DS1242	Divider Screen, Frosted (F) or Clear (C) acrylic, 12" x 42"	\$202.00
DS1842	Divider Screen, Frosted (F) or Clear (C) acrylic, 18" x 42"	\$287.00
DS2442	Divider Screen, Frosted (F) or Clear (C) acrylic, 24" x 42"	\$339.00
DS3042	Divider Screen, Frosted (F) or Clear (C) acrylic, 30" x 42"	\$403.00
DS1248	Divider Screen, Frosted (F) or Clear (C) acrylic, 12" x 48"	\$227.00
DS1848	Divider Screen, Frosted (F) or Clear (C) acrylic, 18" x 48"	\$321.00
DS2448	Divider Screen, Frosted (F) or Clear (C) acrylic, 24" x 48"	\$372.00
DS3048	Divider Screen, Frosted (F) or Clear (C) acrylic, 30" x 48"	\$454.00
DS1254	Divider Screen, Frosted (F) or Clear (C) acrylic, 12" x 54"	\$251.00
DS1854	Divider Screen, Frosted (F) or Clear (C) acrylic, 18" x 54"	\$355.00
DS2454	Divider Screen, Frosted (F) or Clear (C) acrylic, 24" x 54"	\$425.00
DS3054	Divider Screen, Frosted (F) or Clear (C) acrylic, 30" x 54"	\$506.00
DS1260	Divider Screen, Frosted (F) or Clear (C) acrylic, 12" x 60"	\$274.00
DS1860	Divider Screen, Frosted (F) or Clear (C) acrylic, 18" x 60"	\$392.00
DS2460	Divider Screen, Frosted (F) or Clear (C) acrylic, 24" x 60"	\$454.00
DS3060	Divider Screen, Frosted (F) or Clear (C) acrylic, 30" x 60"	\$559.00
DS1266	Divider Screen, Frosted (F) or Clear (C) acrylic, 12" x 66"	\$297.00
DS1866	Divider Screen, Frosted (F) or Clear (C) acrylic, 18" x 66"	\$393.00
DS1217	Divider Screen, Frosted (F) or Clear (C) acrylic, 12" x 17"	\$106.00
DS1817	Divider Screen, Frosted (F) or Clear (C) acrylic, 18" x 17"	\$131.00
DS2417	Divider Screen, Frosted (F) or Clear (C) acrylic, 24" x 17"	\$161.00
DS1223	Divider Screen, Frosted (F) or Clear (C) acrylic, 12" x 23"	\$130.00
DS1823	Divider Screen, Frosted (F) or Clear (C) acrylic, 18" x 23"	\$176.00
DS2423	Divider Screen, Frosted (F) or Clear (C) acrylic, 24" x 23"	\$202.00
DS1229	Divider Screen, Frosted (F) or Clear (C) acrylic, 12" x 29"	\$154.00
DS1829	Divider Screen, Frosted (F) or Clear (C) acrylic, 18" x 29"	\$211.00
DS2429	Divider Screen, Frosted (F) or Clear (C) acrylic, 24" x 29"	\$248.00
DS2466	Divider Screen, Frosted (F) or Clear (C) acrylic, 24" x 66"	\$495.00
DS3066	Divider Screen, Frosted (F) or Clear (C) acrylic, 30" x 66"	\$609.00
DS1272	Divider Screen, Frosted (F) or Clear (C) acrylic, 12" x 72"	\$321.00
DS1872	Divider Screen, Frosted (F) or Clear (C) acrylic, 18" x 72"	\$424.00
DS2472	Divider Screen, Frosted (F) or Clear (C) acrylic, 24" x 72"	\$538.00
DS3072	Divider Screen, Frosted (F) or Clear (C) acrylic, 30" x 72"	\$661.00
Acrylic Divider Screen Mounts		
MT1-1	Edge Mount, 17-54" W x 12-24"H	\$74.00
MT1-2	Edge Mount, 60-72" W x 12-24"H	\$107.00
MT2	Middle Mount 17-29" W x 12-24" H	\$74.00
MT3-1	Top Mount, 17-54" W x 12-24"H	\$51.00
MT3-2	Top Mount, 60-72" W x 12-24"H	\$72.00
MT4-1	Freestanding Mount, 17-54" W x 12-24"H	\$74.00
MT4-2	Freestanding Mount, 60-72" W x 12-24"H	\$107.00
MT5-1	Midway Mount, 17-54" W x 24 - 30" H	\$37.00
MT5-2	Midway Mount, 60-72" W x 24 - 30" H	\$67.00
MT6	Height adj Mount, 24-60" W x 24-30" H	\$68.00
MT9-1	Small Panel Mount, 1.5 - 2.3" T, 17-54" W x 12-24" H	\$74.00
MT9-2	Small Panel Mount, 1.5 - 2.3" T, 60-72" W x 12-24" H	\$107.00
MT10-1	Large Panel Mount, 2.3-3.7" T, 17-54" W x 12-24" H	\$74.00
MT10-2	Large Panel Mount, 2.3-3.7" T, 60-72" W x 12-24" H	\$107.00

TOTAL•LIBRARY

INTERIORS

Modifications to Product can be made to meet customers requirements provided the modified product does not exceed the contract price.

Item	Description	Price
<u>Item Number Storytime Characters</u>		
Character_24_18	Humpty Dumpty or equivalent up to 2' high	\$ 4,725.00
SCE-4201	Humpty Dumpty or equivalent up to 3.5' high	\$ 9,736.00
SCE-5401	Humpty Dumpty or equivalent up to 4.5' high	\$ 16,657.00
<u>Item Number Storytime End Panels</u>		
StoryPanel_24_42_4	Book w/script or equivalent up to 24" wide x 42" high x 4"high	\$ 5,995.00
SEP-1602	Book w/script or equivalent up to 26" wide x 45" high x 4"high	\$ 6,176.00
SEP-1603	Book w/script or equivalent up to 26" wide x 60" high x 4"high	\$ 7,732.00
<u>Item Number Storytime Counter tops</u>		
SCT-1701	Carrot Patch or equivalent up to 26" wide x 36" long x 1"high	\$ 3,293.00
SCT-1701-72	Carrot Patch or equivalent up to 26" wide x 72" long x 1"high	\$ 5,059.00
SCT-1701-108	Carrot Patch or equivalent up to 26" wide x 108" long x 1"high	\$ 7,207.00
<u>Item Number Storytime Book Bins</u>		
SBB-2001	Various themes Single Faced 18"d x 30" w x 15"h	\$ 2,434.00
SBB-2002	Various themes Single Faced 18"d x 36" w x 15"h	\$ 3,055.00
SBB-2003	Various themes Double Faced 30"d x 30" w x 15"h	\$ 3,675.00
SBB-2004	Various themes Double Faced 30"d x 36" w x 15"h	\$ 4,105.00
<u>Item Number Storytime Seating</u>		
BEN-96	Storytime Animal Seating Bench Up to 96" Long	\$ 1,527.00
BOAT_36_24_14	Canoe or equivalent seating 36" Long x 24" Wide x 14" High	\$ 2,291.00
SSS-2101	Acorn Stools oe equivalent (EA) 14" high x 14" dia	\$ 955.00
SSS-2102	Acorn Stools or equivalent (EA) 16" high x 14" dia.	\$ 1,098.00

TOTAL•LIBRARY

I N T E R I O R S

Series	Model #	Price
Addi	667	\$ 684.00
Addi	665	\$ 751.00
Addi	667-BS-24	\$ 721.00
Addi	667-BS-30	\$ 721.00
Addi	668-BS-30	\$ 825.00
Afton	65-18	\$ 192.00
Afton	65-24	\$ 219.00
Afton	65-30	\$ 246.00
Allis East	677UBS	\$ 493.00
Allis East	677UBS-_NT	\$ 519.00
Allis East	675UBS	\$ 542.00
Allis East	675UBS-_NT	\$ 567.00
Allis East	677UBS-BS-24	\$ 547.00
Allis East	677UBS-BS-30	\$ 547.00
Allis East	677UBS-BS-24-_NT	\$ 575.00
Allis East	677UBS-BS-30-_NT	\$ 575.00
Allis West	663UBS	\$ 460.00
Allis West	683UBS-_NT	\$ 487.00
Allis West	661UBS	\$ 499.00
Allis West	681UBS-_NT	\$ 524.00
Allis West	663UBS-BS-24	\$ 513.00
Allis West	683UBS-BS-24-_NT	\$ 513.00
Allis West	663UBS-BS-30	\$ 540.00
Allis West	683UBS-BS-30-_NT	\$ 540.00
Asher	8663UBS-18	\$ 492.00
Asher	8667UBS-ST	\$ 535.00
Asher	8663UBS-BS-24	\$ 559.00
Asher	8663UBS-BS-30	\$ 559.00
Becket	9838US	\$ 369.00
Becket	9838US-BS-24	\$ 420.00
Becket	9838US-BS-30	\$ 420.00
Becket	9833US	\$ 369.00
Becket	9833US-BS-24	\$ 420.00
Becket	9833US-BS-30	\$ 420.00
Bella	400-1	\$ 1,478.00
Bella	400-2	\$ 1,781.00
Bella	400-3	\$ 2,063.00
Brooks	923	\$ 574.00
Brooks	923-BS-30	\$ 630.00
Brooks	S-925-BS-30	\$ 455.00
Charlie	4733-18	\$ 410.00
Charlie	4733US-18	\$ 403.00
Charlie	4733UB-18	\$ 411.00
Charlie	4733UBS-18	\$ 416.00
Charlie	4733-BS-30	\$ 504.00
Charlie	4733US-BS-30	\$ 499.00
Charlie	4733UB-BS-30	\$ 505.00
Charlie	4733UBS-BS-30	\$ 511.00
Charlie	S-4733-30	\$ 385.00
Charlie	S-4733US-30	\$ 403.00
Charlie	S-4733-18	\$ 316.00
Charlie	S-4733US-18	\$ 334.00
Chelsey	8803	\$ 552.00
Chelsey	8803US	\$ 570.00
Chelsey	8803UBS	\$ 647.00
Chelsey	8801	\$ 615.00
Chelsey	8801US	\$ 633.00
Chelsey	8801UBS	\$ 712.00
Chelsey	8803US-18-ST	\$ 590.00
Chelsey	8803UBS-18-ST	\$ 658.00

TOTAL•LIBRARY

I N T E R I O R S

Series	Model #	Price
Chelsey	8801US-ST	\$ 654.00
Chelsey	8801UBS-ST	\$ 733.00
Chelsey	8803US-BS-30	\$ 664.00
Chelsey	8803UBS-BS-30	\$ 738.00
Clive	2003-18	\$ 610.00
Clive	2003US-18	\$ 655.00
Clive	2005	\$ 782.00
Clive	2005US	\$ 885.00
Clive	2003-14	\$ 610.00
Clive	2003-16	\$ 350.00
Clive	2003US-14	\$ 655.00
Clive	2003US-16	\$ 655.00
Clive	L-5700-2424P18-__	\$ 594.00
Clive	L-5700-2448P18-__	\$ 780.00
Clive	L-5700-3232P18-__	\$ 757.00
Clive	L-5700-2424P18-WS-__	\$ 652.00
Clive	L-5700-2448P18-WS-__	\$ 838.00
Clive	L-5700-3232P18-WS-__	\$ 816.00
Dakota	609	\$ 508.00
Dakota	609-BS-24	\$ 611.00
Dakota	609-BS-30	\$ 611.00
Dakota	603	\$ 516.00
Dakota	603-BS-24	\$ 622.00
Dakota	603-BS-30	\$ 622.00
Dakota	602-BS-30	\$ 679.00
Dakota	607	\$ 478.00
Dakota	607-BS-24	\$ 581.00
Dakota	607-BS-30	\$ 581.00
Dakota	605	\$ 468.00
Dakota	605-BS-24	\$ 535.00
Dakota	605-BS-30	\$ 535.00
Dakota	633	\$ 491.00
Dakota	633-MO	\$ 537.00
TLI	4503-6	\$ 766.00
TLI	4503US-6	\$ 830.00
TLI	4501-6	\$ 842.00
TLI	4501US-6	\$ 891.00
Decker	453	\$ 291.00
Decker	453US	\$ 324.00
Decker	453-BS-30	\$ 353.00
Decker	453US-BS-30	\$ 388.00
Decker	9893	\$ 372.00
Decker	9893US	\$ 400.00
Decker	9893-BS-30	\$ 434.00
Decker	9893US-BS-30	\$ 462.00
Diego	7000-NC	\$ 406.00
Diego	7010-PC	\$ 406.00
Diego	7020-FC	\$ 406.00
Diego	7000-NC-BS-30	\$ 549.00
Diego	7010-PC-BS-30	\$ 549.00
Diego	7020-FC-BS-30	\$ 549.00
Diego	7200-NC	\$ 406.00
Diego	7210-PC	\$ 406.00
Diego	7220-FC	\$ 406.00
Diego	7200-LB-BS-30	\$ 549.00
Diego	7200-NC-BS-30	\$ 549.00
Diego	7210-PC-BS-30	\$ 549.00
Diego	7220-FC-BS-30	\$ 549.00
Diego	7500-NC	\$ 406.00
Diego	7510-PC	\$ 406.00

TOTAL•LIBRARY

I N T E R I O R S

Series	Model #	Price
Diego	7520-FC	\$ 406.00
Diego	7500-NC-BS-30	\$ 549.00
Diego	7510-PC-BS-30	\$ 549.00
Diego	7520-FC-BS-30	\$ 549.00
Diego	7200UBS	\$ 515.00
Diego	7200UBS-BS-30	\$ 657.00
Diego	US-PAD	\$ 105.00
DIEGO	Diego_DOLLEY	\$ 935.00
Dolton	623	\$ 510.00
Dolton	623-BS-24	\$ 557.00
Dolton	623-BS-30	\$ 557.00
Dolton	621	\$ 548.00
Dolton	623-BS-24-A	\$ 589.00
Dolton	623-BS-30-A	\$ 589.00
Dolton	S-623-18	\$ 378.00
Dolton	S-623-30	\$ 450.00
Dolton	S-623-24	\$ 450.00
Grace	9983	\$ 557.00
Grace	9981	\$ 671.00
Grace	9981-XL	\$ 726.00
Hana	883	\$ 492.00
Hana	883-BS-24	\$ 542.00
Hana	883-BS-30	\$ 542.00
Hays East	713	\$ 554.00
Hays East	711	\$ 595.00
Hays East	713-BS-24	\$ 604.00
Hays East	713-BS-30	\$ 604.00
Hays West	703	\$ 596.00
Hays West	703-A	\$ 636.00
Hays West	703-BS-24	\$ 666.00
Hays West	703-BS-30	\$ 666.00
Joliet	9903	\$ 519.00
Joliet	9901	\$ 661.00
Joliet	9933	\$ 588.00
Joliet	9903-BS-24	\$ 615.00
Joliet	9903-BS-30	\$ 615.00
Koko	9633	\$ 459.00
Koko	9633-BS-30	\$ 527.00
Lark	7123UBS	\$ 423.00
Lark	7123UBS-BS-24	\$ 477.00
Lark	7123UBS-BS-30	\$ 477.00
Lenexa	360-1	\$ 1,088.00
Lenexa	360-1-UA	\$ 1,251.00
Lenexa	360-1-HB	\$ 1,197.00
Lenexa	360-2	\$ 1,656.00
Lenexa	360-2-UA	\$ 1,821.00
Lenexa	360-2-A	\$ 1,771.00
Lenexa	360-2-A-UA	\$ 2,016.00
Lenexa	360-3-A	\$ 2,771.00
Lenexa	360-3-A-UA	\$ 3,098.00
Lenexa	360-1-B	\$ 608.00
Lenexa	360-2-B	\$ 1,067.00
Lenexa	360-3-B	\$ 1,444.00
Lenexa	360-CT	\$ 495.00
Lenexa	360-MT	\$ 414.00
Lodi	7603	\$ 551.00
Lodi	7603-BS-30	\$ 590.00
Lodi	7603-BS-30-MO	\$ 541.00
Lodi	7608-BS-30-MO	\$ 541.00
Lodi	7603-C	\$ 579.00

TOTAL•LIBRARY

I N T E R I O R S

Series	Model #	Price
Lodi	7603-C-BS-30	\$ 579.00
Lodi	7603-C-BS-30-MO	\$ 590.00
Lodi	7608-C-BS-30-MO	\$ 590.00
Lodi	S-7603-30	\$ 310.00
Lodi	S-7603US-30	\$ 628.00
Lodi	7609-BS-30	\$ 505.00
Louie	583	\$ 631.00
Louie	583-BS-24	\$ 697.00
Louie	583-BS-30	\$ 697.00
Macy East	953	\$ 450.00
Macy East	9803-BS-24	\$ 595.00
Macy East	9803-BS-30	\$ 595.00
Macy West	833	\$ 409.00
Macy West	9805-BS-24	\$ 579.00
Macy West	9805-BS-30	\$ 579.00
Macy West	S-9802-30	\$ 372.00
Macy	R_623_18	\$ 378.00
Macy	R_623_24	\$ 446.00
Macy	R_623_36	\$ 559.00
Marshall East	9556	\$ 338.00
Marshall East	9556US	\$ 352.00
Marshall East	9556-BS-24	\$ 422.00
Marshall East	9556-BS-30	\$ 422.00
Marshall East	9556US-BS-24	\$ 436.00
Marshall East	9556US-BS-30	\$ 436.00
Marshall East	1800	\$ 306.00
Marshall East	1800US	\$ 330.00
Marshall East	1800-BS-24	\$ 394.00
Marshall East	1800-BS-30	\$ 394.00
Marshall East	1800US-BS-24	\$ 413.00
Marshall East	1800US-BS-30	\$ 413.00
Marshall East	1900	\$ 306.00
Marshall East	1900US	\$ 322.00
Marshall East	1900-BS-24	\$ 394.00
Marshall East	1900-BS-30	\$ 394.00
Marshall East	1900US-BS-24	\$ 413.00
Marshall East	1900US-BS-30	\$ 413.00
Marshall West	436	\$ 332.00
Marshall West	436US	\$ 364.00
Marshall West	436-BS-24	\$ 412.00
Marshall West	436-BS-30	\$ 412.00
Marshall West	436US-BS-24	\$ 444.00
Marshall West	436US-BS-30	\$ 444.00
Marshall West	1600	\$ 284.00
Marshall West	1600US	\$ 308.00
Marshall West	1600-BS-24	\$ 372.00
Marshall West	1600-BS-30	\$ 372.00
Marshall West	1600US-BS-24	\$ 391.00
Marshall West	1600US-BS-30	\$ 391.00
Marshall West	1700	\$ 284.00
Marshall West	1700US	\$ 308.00
Marshall West	1700-BS-24	\$ 372.00
Marshall West	1700-BS-30	\$ 372.00
Marshall West	1700US-BS-24	\$ 391.00
Marshall West	1700US-BS-30	\$ 391.00
Marshall West	433	\$ 326.00
Marshall West	433US	\$ 366.00
Marshall West	433UBS	\$ 420.00
Marshall West	435	\$ 309.00
Marshall West	435US	\$ 348.00

TOTAL•LIBRARY

I N T E R I O R S

Series	Model #	Price
Marshall West	435UBS	\$ 399.00
Marshall West	433-BS-30	\$ 404.00
Marshall West	433UBS-BS-30	\$ 500.00
Marshall West	433US-Bs-30	\$ 446.00
Marshall West	433-16	\$ 326.00
Marshall West	433US-16	\$ 366.00
Marshall West	433UBS-16	\$ 420.00
Neenah East	547US	\$ 443.00
Neenah East	547UBS	\$ 477.00
Neenah East	545US	\$ 480.00
Neenah East	545UBS	\$ 514.00
Neenah East	547US-BS-24	\$ 532.00
Neenah East	547US-BS-30	\$ 532.00
Neenah East	547UBS-BS-24	\$ 570.00
Neenah East	547UBS-BS-30	\$ 570.00
Neenah East	533US	\$ 406.00
Neenah East	531US	\$ 493.00
Neenah East	533US-BS-24	\$ 443.00
Neenah East	533US-BS-30	\$ 443.00
Neenah West	543US-TC	\$ 443.00
Neenah West	543UBS-TC	\$ 478.00
Neenah West	541US-TC	\$ 479.00
Neenah West	541UBS-TC	\$ 517.00
Neenah West	543US-BS-24-TC	\$ 532.00
Neenah West	543US-BS-30-TC	\$ 532.00
Neenah West	543UBS-BS-24-TC	\$ 570.00
Neenah West	543UBS-BS-30-TC	\$ 570.00
Neenah West	543US	\$ 419.00
Neenah West	543UBS	\$ 454.00
Neenah West	541US	\$ 456.00
Neenah West	541UBS	\$ 493.00
Neenah West	543US-BS-24	\$ 507.00
Neenah West	543US-BS-30	\$ 507.00
Neenah West	543UBS-BS-24	\$ 545.00
Neenah West	543UBS-BS-30	\$ 545.00
Niles	553US	\$ 465.00
Niles	553UBS	\$ 522.00
Niles	551US	\$ 514.00
Niles	551UBS	\$ 570.00
Niles	553US-BS-24	\$ 567.00
Niles	553US-BS-30	\$ 567.00
Niles	553UBS-BS-24	\$ 624.00
Niles	553UBS-BS-30	\$ 624.00
Novi	7303UBS	\$ 399.00
Novi	7303UBS-ST	\$ 453.00
Novi	7303UBS-BS-24	\$ 514.00
Novi	7303UBS-BS-30	\$ 514.00
Novi	7301UBS	\$ 575.00
Novi	7303UBS-BA	\$ 508.00
Novi	7301UBS-BA	\$ 699.00
Page	9930-1	\$ 1,338.00
Page	9930-2	\$ 1,884.00
Porter	863	\$ 388.00
Porter	863US	\$ 423.00
Porter	863UBS	\$ 445.00
Porter	863UBS-HH	\$ 467.00
Porter	863-BS-24	\$ 470.00
Porter	863-BS-30	\$ 470.00
Porter	863UBS-BS-30	\$ 526.00
Porter	863US-BS-30	\$ 503.00

TOTAL•LIBRARY

INTERIORS

Series	Model #	Price
Rolla	4033-18	\$ 628.00
Rolla	4033-BS-30	\$ 721.00
Rolla	4031	\$ 765.00
Ronan	7633	\$ 551.00
Ronan	7631	\$ 590.00
Ronan	7633-BS-30	\$ 620.00
Ronan	7633-C	\$ 658.00
Ronan	7631-C	\$ 600.00
Ronan	7633-C-BS-30	\$ 638.00
Ronan	7693-1	\$ 1,201.00
Samara	835	\$ 551.00
Samara	839-BS-30	\$ 535.00
Sidney	613	\$ 580.00
Sidney	611	\$ 678.00
Sidney	615	\$ 693.00
Sidney	613-BS-24	\$ 662.00
Sidney	613-BS-30	\$ 663.00
Sitka East	643	\$ 587.00
Sitka East	641	\$ 685.00
Sitka East	643-BS-24	\$ 696.00
Sitka East	643-BS-30	\$ 696.00
Sitka West	647	\$ 609.00
Sitka West	649	\$ 709.00
Sitka West	647-BS-24	\$ 721.00
Sitka West	647-BS-30	\$ 721.00
Taylor East	776-18	\$ 291.00
Taylor East	776UB-18	\$ 359.00
Taylor East	776US-18	\$ 364.00
Taylor East	776UBS-18	\$ 418.00
Taylor East	777UBS	\$ 597.00
Taylor East	778US	\$ 458.00
Taylor East	778UBS	\$ 510.00
Taylor East	S-773-18	\$ 282.00
Taylor East	S-773US-18	\$ 351.00
Taylor East	S-773-28	\$ 316.00
Taylor East	S-773US-28	\$ 387.00
Taylor East	776-16	\$ 291.00
Taylor East	776UB-16	\$ 359.00
Taylor East	776US-16	\$ 364.00
Taylor East	776UBS-16	\$ 418.00
Taylor East	S-773-16	\$ 282.00
Taylor East	S-773US-16	\$ 351.00
Taylor East	776-14	\$ 291.00
Taylor East	776UB-14	\$ 359.00
Taylor East	776US-14	\$ 364.00
Taylor East	776UBS-14	\$ 418.00
Taylor East	776-SB-18	\$ 291.00
Taylor East	776UB-SB-18	\$ 359.00
Taylor East	776US-SB-18	\$ 364.00
Taylor East	776UBS-SB-18	\$ 418.00
Taylor East	778US-SB	\$ 458.00
Taylor East	778UBS-SB	\$ 525.00
Taylor East	773-SB-28	\$ 355.00
Taylor East	773UB-SB-28	\$ 431.00
Taylor East	773US-SB-28	\$ 437.00
Taylor East	773UBS-SB-28	\$ 479.00
Taylor East	S-773-SB-18	\$ 282.00
Taylor East	S-773US-SB-18	\$ 351.00
Taylor East	S-773-SB-28	\$ 316.00
Taylor East	S-773US-SB-28	\$ 387.00

TOTAL•LIBRARY

I N T E R I O R S

Series	Model #	Price
Taylor East	776-SB-16	\$ 291.00
Taylor East	776UB-SB-16	\$ 359.00
Taylor East	776US-SB-16	\$ 364.00
Taylor East	776UBS-SB-16	\$ 418.00
Taylor East	S-773-SB-16	\$ 282.00
Taylor East	S-773US-SB-16	\$ 351.00
Taylor East	776-SB-14	\$ 291.00
Taylor East	776UB-SB-14	\$ 359.00
Taylor East	776US-SB-14	\$ 364.00
Taylor East	776UBS-SB-14	\$ 418.00
Taylor West	173-18	\$ 310.00
Taylor West	173UB-18	\$ 380.00
Taylor West	173US-18	\$ 381.00
Taylor West	173UBS-18	\$ 450.00
Taylor West	171	\$ 393.00
Taylor West	171UB	\$ 471.00
Taylor West	171US	\$ 472.00
Taylor West	171UBS	\$ 537.00
Taylor West	173-16	\$ 310.00
Taylor West	173UB-16	\$ 380.00
Taylor West	173US-16	\$ 381.00
Taylor West	173UBS-16	\$ 450.00
Taylor West	173-14	\$ 310.00
Taylor West	173UB-14	\$ 380.00
Taylor West	173US-14	\$ 381.00
Taylor West	173UBS-14	\$ 450.00
Taylor West	172UBS	\$ 625.00
Taylor West	173-SB-18	\$ 310.00
Taylor West	173UB-SB-18	\$ 380.00
Taylor West	173US-SB-18	\$ 381.00
Taylor West	173UBS-SB-18	\$ 450.00
Taylor West	171-SB	\$ 393.00
Taylor West	171UB-SB	\$ 471.00
Taylor West	171US-SB	\$ 472.00
Taylor West	171UBS-SB	\$ 537.00
Taylor West	173-SB-16	\$ 310.00
Taylor West	173UB-SB-16	\$ 380.00
Taylor West	173US-SB-16	\$ 381.00
Taylor West	173UBS-SB-16	\$ 450.00
Taylor West	173-SB-14	\$ 310.00
Taylor West	173UB-SB-14	\$ 380.00
Taylor West	173US-SB-14	\$ 381.00
Taylor West	173UBS-SB-14	\$ 450.00
Taylor West	177-18	\$ 350.00
Taylor West	177UB-18	\$ 424.00
Taylor West	177US-18	\$ 425.00
Taylor West	177UBS-18	\$ 491.00
Taylor West	175	\$ 386.00
Taylor West	175UB	\$ 465.00
Taylor West	175US	\$ 466.00
Taylor West	175UBS	\$ 532.00
Taylor West	177-16	\$ 350.00
Taylor West	177UB-16	\$ 424.00
Taylor West	177US-16	\$ 425.00
Taylor West	177UBS-16	\$ 491.00
Taylor West	3-177-18	\$ 371.00
Taylor West	3-177UB-18	\$ 441.00
Taylor West	3-177US-18	\$ 443.00
Taylor West	3-177UBS-18	\$ 509.00
Taylor West	3-175	\$ 404.00

TOTAL•LIBRARY

I N T E R I O R S

Series	Model #	Price
Taylor West	3-175UB	\$ 484.00
Taylor West	3-175US	\$ 485.00
Taylor West	3-175UBS	\$ 550.00
Tiffin	973-18	\$ 358.00
Tiffin	973UB-18	\$ 431.00
Tiffin	973US-18	\$ 434.00
Tiffin	973UBS-18	\$ 502.00
Tiffin	971	\$ 442.00
Tiffin	971UB	\$ 523.00
Tiffin	971US	\$ 525.00
Tiffin	971UBS	\$ 585.00
Tiffin	S-973-18	\$ 292.00
Tiffin	S-973US-18	\$ 359.00
Tiffin	973-16	\$ 358.00
Tiffin	973UB-16	\$ 431.00
Tiffin	973US-16	\$ 434.00
Tiffin	973UBS-16	\$ 502.00
Tiffin	S-973-16	\$ 292.00
Tiffin	S-973US-16	\$ 359.00
Tiffin	973-14	\$ 358.00
Tiffin	973UB-14	\$ 431.00
Tiffin	973US-14	\$ 434.00
Tiffin	973UBS-14	\$ 502.00
Tiffin	973-SB-18	\$ 358.00
Tiffin	973UB-SB-18	\$ 431.00
Tiffin	973US-SB-18	\$ 434.00
Tiffin	973UBS-SB-18	\$ 502.00
Tiffin	971-SB	\$ 442.00
Tiffin	971UB-SB	\$ 523.00
Tiffin	971US-SB	\$ 525.00
Tiffin	971UBS-SB	\$ 585.00
Tiffin	973-SB-28	\$ 387.00
Tiffin	973UB-SB-28	\$ 464.00
Tiffin	973US-SB-28	\$ 466.00
Tiffin	973UBS-SB-28	\$ 535.00
Tiffin	S-973-SB-18	\$ 292.00
Tiffin	S-973US-SB-18	\$ 359.00
Tiffin	S-973-SB-28	\$ 322.00
Tiffin	S-973US-SB-28	\$ 392.00
Tiffin	973-SB-16	\$ 358.00
Tiffin	973UB-SB-16	\$ 431.00
Tiffin	973US-SB-16	\$ 434.00
Tiffin	973UBS-SB-16	\$ 502.00
Tiffin	S-973-SB-16	\$ 292.00
Tiffin	S-973US-SB-16	\$ 359.00
Tiffin	973-SB-14	\$ 358.00
Tiffin	973UB-SB-14	\$ 431.00
Tiffin	973US-SB-14	\$ 434.00
Tiffin	973UBS-SB-14	\$ 406.00
Tiffin	977-18	\$ 397.00
Tiffin	977UB-18	\$ 473.00
Tiffin	977US-18	\$ 476.00
Tiffin	977UBS-18	\$ 544.00
Tiffin	977-16	\$ 397.00
Tiffin	977UB-16	\$ 473.00
Tiffin	977US-16	\$ 476.00
Tiffin	977UBS-16	\$ 544.00
Tiffin	3-977-18	\$ 415.00
Tiffin	3-977UB-18	\$ 492.00
Tiffin	3-977US-18	\$ 496.00

TOTAL•LIBRARY

I N T E R I O R S

Series	Model #	Price
Tiffin	3-977UBS-18	\$ 563.00
Tinley	2200-20	\$ 464.00
Tinley	2200UB-20	\$ 417.00
Tinley	2200US-20	\$ 410.00
Tinley	2200UBS-20	\$ 403.00
Tinley	2204-BS-30	\$ 500.00
Tinley	2204-UB-BS-30	\$ 504.00
Tinley	2204-US-BS-30	\$ 498.00
Tinley	2204-UBS-BS-30	\$ 491.00
Tinley	2204-20	\$ 463.00
Tinley	2204UB-20	\$ 470.00
Tinley	2204US-20	\$ 463.00
Tinley	2204UBS-20	\$ 454.00
Tinley	2202-20	\$ 459.00
Tinley	2202UB-20	\$ 466.00
Tinley	2202US-20	\$ 458.00
Tinley	2202UBS-20	\$ 454.00
Tinley	2203-20	\$ 471.00
Tinley	2203UB-20	\$ 477.00
Tinley	2203US-20	\$ 471.00
Tinley	2203UBS-20	\$ 470.00
Walton East	103/503	\$ 297.00
Walton East	503US	\$ 324.00
Walton East	501	\$ 390.00
Walton East	501US	\$ 430.00
Walton East	103-BS-24	\$ 397.00
Walton East	103-BS-30	\$ 397.00
Walton East	103US-BS-24	\$ 426.00
Walton East	103US-BS-30	\$ 426.00
Walton East	102-BS-24	\$ 525.00
Walton East	102-BS-30	\$ 525.00
Walton East	102US-BS-24	\$ 598.00
Walton East	102US-BS-30	\$ 598.00
Walton East	103	\$ 297.00
Walton East	103US	\$ 325.00
Walton East	104	\$ 390.00
Walton East	104US	\$ 430.00
Walton East	107	\$ 304.00
Walton East	107US	\$ 333.00
Walton East	105	\$ 303.00
Walton East	105US	\$ 334.00
Walton East	107-BS-30	\$ 387.00
Walton East	107US-BS-30	\$ 426.00
Walton East	1103-BS-30	\$ 388.00
Walton East	1103US-BS-30	\$ 426.00
Walton East	507	\$ 304.00
Walton East	507US	\$ 333.00
Walton East	506	\$ 387.00
Walton East	506US	\$ 426.00
Walton East	502	\$ 443.00
Walton East	502US	\$ 511.00
Walton East	102	\$ 443.00
Walton East	102US	\$ 511.00
Walton East	500	\$ 532.00
Walton East	500US	\$ 626.00
Walton East	100	\$ 532.00
Walton East	100US	\$ 626.00
Walton East	103/503-RTA	\$ 375.00
Walton East	103-RTA	\$ 375.00
Walton East	508-16	\$ 291.00

TOTAL•LIBRARY

I N T E R I O R S

Series	Model #	Price
Walton East	508US-16	\$ 361.00
Walton East	108-16	\$ 291.00
Walton East	108US-16	\$ 361.00
Walton East	508-14	\$ 291.00
Walton East	508US-14	\$ 361.00
Walton East	108-14	\$ 291.00
Walton East	108US-14	\$ 361.00
Walton	509-2	\$ 1,887.00
Walton	509US-2	\$ 1,942.00
Walton	509-3	\$ 2,125.00
Walton	509US-3	\$ 2,189.00
Walton West	53-18	\$ 337.00
Walton West	53US-18	\$ 402.00
Walton West	51	\$ 427.00
Walton West	51US	\$ 503.00
Walton West	53-BS-24	\$ 414.00
Walton West	53-BS-30	\$ 414.00
Walton West	53US-BS-24	\$ 478.00
Walton West	53US-BS-30	\$ 478.00
Walton West	57-18	\$ 337.00
Walton West	57US-18	\$ 402.00
Walton West	57-BS-24	\$ 414.00
Walton West	57-BS-30	\$ 414.00
Walton West	57US-BS-24	\$ 478.00
Walton West	57US-BS-30	\$ 478.00
Walton West	507UB	\$ 391.00
Walton West	507UBS	\$ 429.00
Walton West	506UB	\$ 478.00
Walton West	506UBS	\$ 519.00
Walton West	507UB-BS-24	\$ 482.00
Walton West	507UB-BS-30	\$ 482.00
Walton West	507UBS-BS-24	\$ 523.00
Walton West	507UBS-BS-30	\$ 523.00
Warren	118	\$ 173.00
Warren	118US	\$ 233.00
Warren	124	\$ 183.00
Warren	124US	\$ 242.00
Warren	130	\$ 210.00
Warren	130US	\$ 267.00
Wylie	S-9556-18	\$ 410.00
Wylie	S-9556US-18	\$ 503.00
Wylie	S-9556-24	\$ 410.00
Wylie	S-9556-30	\$ 410.00
Wylie	S-9556US-24	\$ 503.00
Wylie	S-9556US-30	\$ 503.00
Options - append to part number, where available	"-NT" (nail trim)	\$ 49.00
	"-CAS" (casters)	\$ 39.00
	"-HH" (hand hold)	\$ 10.00
	"-MO" (motion seat)	\$ 41.00
	"-DB" (decorative button)	\$ 10.00
	"-GGH" (ganging hardware)	\$ 27.00

Item	Item Number	Description	Price
	4510-01	lego/flat surface reversible top, 45w 30d 3/4th	\$ 1,828.00
	4511-02	tinker-toy/flat surface reversible top, 45w 30d 3/4th	\$ 1,639.00
	4512-03	train tracks/flat surface reversible top, 45w 30d 3/4th	\$ 1,408.00
	4513-04	lightbox top 45w 30d 4h	\$ 3,703.00
	4510-12	combination lego / train tracks reversible top 45w 30d 3/4th	\$ 2,180.00
Table Base	4500-21	discovery table w/locking drawer, 45w 32d 19h (base only-no top; requires low end panel or storage bin on each end when configured as a single table)	\$ 3,290.00
	4501-02	caster base for discovery table 43.5w 26.5d 5h	\$ 894.00
Seating	4560-01	discovery ottoman, 14"dia 12"h	\$ 520.00
Finishing End Panel	4520-01	low end panel with rounded edges, 3/4w 32d 19h	\$ 908.00
Storage Bins and Filler	4530-21	floating storage bin, 10w 32d 10h	\$ 1,260.00
	4530-01 Insert	acrylic insert for floating storage bin, 8.37w 14.5d 9h	\$ 178.00
	4531-21	tall storage bin, 10w 32d 19h	\$ 1,368.00
	4540-01	triangular pinwheel wedge, 32w 32w 32w 19h	\$ 2,038.00
	4702	discovery mini table w/two reversible tops & casters, 32w 32d 19h	\$ 3,788.00
	3521	magbox™ standard (case of 2 units) overall dimensions 7-3/4"d x 9-3/8"w x 8"h interior dimensions 6-1/2"d x 9"w / capacity* 1 year +	\$ 231.00
	3522	magbox™ large overall dimensions 7-3/4"d x 11-5/8"w x 10-1/8"h interior dimensions 6-1/2"d x 11-1/4"w / capacity* 1 year +	\$ 163.00
	3524	magbox™ newspaper overall dimensions 8"d x 13-5/8"w x 9-1/4"h interior dimensions 6-3/4"d x 13-1/4"w / capacity* 1 week +	\$ 169.00
	3525	magbox™ mini overall dimensions 7-1/2"d x 6-1/2"w x 5-3/4"h interior dimensions 6-1/2"d x 6"w / capacity* 1 year +	\$ 99.00
	3526	magbox™ slatwall (case of 2 units) overall dimensions 3'd x 9-1/4"w x 8"h interior dimensions 2"d x 9"w / capacity* 1 year +	\$ 135.00
	3527	newspaper magbox™ slatwall (case of 2 units) overall dimensions 3'd x 12-1/4"w x 8"h interior dimensions 2"d x 12"w / capacity* 1 week +	\$ 178.00

Item #	Description	Length	Width	Height	Price
Kurve Desk - fixed height					
KU-DSK-KDNY-603329-LAM-CAS	Laminate top	60	33	29	\$ 7,172.00
KU-DSK-KDNY-603329-COR-CAS	Corian® solid surface top	60	33	29	\$ 11,740.00
KU-DSK-KDNY-723629-LAM-CAS	Laminate top	72	36	29	\$ 7,936.00
KU-DSK-KDNY-723629-COR-CAS	Corian® solid surface top	72	36	29	\$ 12,801.00
KU-DSK-KDNY-603336-LAM-CAS	Laminate top	60	33	36	\$ 7,308.00
KU-DSK-KDNY-603336-COR-CAS	Corian® solid surface top	60	33	36	\$ 11,875.00
KU-DSK-KDNY-723636-LAM-CAS	Laminate top	72	36	36	\$ 8,071.00
KU-DSK-KDNY-723636-COR-CAS	Corian® solid surface top	72	36	36	\$ 12,936.00
Kurve Desk - hand-crank, height adjustable					
KU-DSK-KDNY-6033-ADJT-LAM-CAS	Laminate top	60	33	29¾-42	\$ 7,667.00
KU-DSK-KDNY-6033-ADJT-COR-CAS	Corian® solid surface top	60	33	29¾-42	\$ 12,235.00
KU-DSK-KDNY-7236-ADJT-LAM-CAS	Laminate top	72	36	29¾-42	\$ 8,437.00
KU-DSK-KDNY-7236-ADJT-COR-CAS	Corian® solid surface top	72	36	29¾-42	\$ 13,302.00
Kurve Desk - electric motor height adjustable					
KU-DSK-KDNY-6033-EADJT-LAM-CAS	Laminate top	60	33	29½-42	\$ 8,492.00
KU-DSK-KDNY-6033-EADJT-COR-CAS	Corian® solid surface top	60	33	29½-42	\$ 13,058.00
KU-DSK-KDNY-7236-EADJT-LAM-CAS	Laminate top	72	36	29½-42	\$ 9,262.00
KU-DSK-KDNY-7236-EADJT-COR-CAS	Corian® solid surface top	72	36	29½-42	\$ 14,128.00
Kurve Desk - fixed height					
KU-DSK-FIG8-603229-LAM-CAS	Laminate top	60	32	29	\$ 7,831.00
KU-DSK-FIG8-603229-COR-CAS	Corian® solid surface top	60	32	29	\$ 12,784.00
KU-DSK-FIG8-723629-LAM-CAS	Laminate top	72	36	29	\$ 8,472.00
KU-DSK-FIG8-723629-COR-CAS	Corian® solid surface top	72	36	29	\$ 13,727.00
KU-DSK-FIG8-603236-LAM-CAS	Laminate top	60	32	36	\$ 7,966.00
KU-DSK-FIG8-603236-COR-CAS	Corian® solid surface top	60	32	36	\$ 12,919.00
KU-DSK-FIG8-723636-LAM-CAS	Laminate top	72	36	36	\$ 8,608.00
KU-DSK-FIG8-723636-COR-CAS	Corian® solid surface top	72	36	36	\$ 13,862.00
Kurve Desk - hand-crank, height adjustable					
KU-DSK-FIG8-6032-ADJT-LAM-CAS	Laminate top	60	32	29¾-42	\$ 8,326.00
KU-DSK-FIG8-6032-ADJT-COR-CAS	Corian® solid surface top	60	32	29¾-42	\$ 13,278.00
KU-DSK-FIG8-7236-ADJT-LAM-CAS	Laminate top	72	36	29¾-42	\$ 8,974.00
KU-DSK-FIG8-7236-ADJT-COR-CAS	Corian® solid surface top	72	36	29¾-42	\$ 14,229.00
Kurve Desk - electric motor height adjustable					
KU-DSK-FIG8-6032-EADJT-LAM-CAS	Laminate top	60	32	29½-42	\$ 9,150.00
KU-DSK-FIG8-6032-EADJT-COR-CAS	Corian® solid surface top	60	32	29½-42	\$ 14,102.00
KU-DSK-FIG8-7236-EADJT-LAM-CAS	Laminate top	72	36	29½-42	\$ 9,799.00
KU-DSK-FIG8-7236-EADJT-COR-CAS	Corian® solid surface top	72	36	29½-42	\$ 15,054.00
Kurve Desk - fixed height					
KU-DSK-ARC-603229-LAM-CAS	Laminate top	60	32	29	\$ 6,968.00
KU-DSK-ARC-603229-COR-CAS	Corian® solid surface top	60	32	29	\$ 11,053.00
KU-DSK-ARC-723229-LAM-CAS	Laminate top	72	32	29	\$ 7,706.00
KU-DSK-ARC-723229-COR-CAS	Corian® solid surface top	72	32	29	\$ 12,073.00
KU-DSK-ARC-603236-LAM-CAS	Laminate top	60	32	36	\$ 7,102.00
KU-DSK-ARC-603236-COR-CAS	Corian® solid surface top	60	32	36	\$ 11,188.00
KU-DSK-ARC-723236-LAM-CAS	Laminate top	72	32	36	\$ 7,840.00
KU-DSK-ARC-723236-COR-CAS	Corian® solid surface top	72	32	36	\$ 12,209.00
Kurve Desk - hand-crank, height adjustable					
KU-DSK-ARC-6032-ADJT-LAM-CAS	Laminate top	60	32	29¾-42	\$ 7,462.00
KU-DSK-ARC-6032-ADJT-COR-CAS	Corian® solid surface top	60	32	29¾-42	\$ 11,548.00
KU-DSK-ARC-7232-ADJT-LAM-CAS	Laminate top	72	32	29¾-42	\$ 8,206.00
KU-DSK-ARC-7232-ADJT-COR-CAS	Corian® solid surface top	72	32	29¾-42	\$ 12,575.00
Kurve Desk - electric motor height adjustable					
KU-DSK-ARC-6032-EADJT-LAM-CAS	Laminate top	60	32	29½-42	\$ 8,286.00

Item #	Description	Length	Width	Height	Price
KU-DSK-ARC-6032-EADJT-COR-CAS	Corian® solid surface top	60	32	29½-42	\$ 12,372.00
KU-DSK-ARC-7232-EADJT-LAM-CAS	Laminate top	72	32	29½-42	\$ 9,032.00
KU-DSK-ARC-7232-EADJT-COR-CAS	Corian® solid surface top	72	32	29½-42	\$ 13,400.00
Kurve Desk - fixed height					
KU-DSK-RECT-603029-LAM-CAS	Laminate top	60	30	29	\$ 7,574.00
KU-DSK-RECT-603029-COR-CAS	Corian® solid surface top	60	30	29	\$ 11,660.00
KU-DSK-RECT-723029-LAM-CAS	Laminate top	72	30	29	\$ 8,195.00
KU-DSK-RECT-723029-COR-CAS	Corian® solid surface top	72	30	29	\$ 12,563.00
KU-DSK-RECT-603036-LAM-CAS	Laminate top	60	30	36	\$ 7,710.00
KU-DSK-RECT-603036-COR-CAS	Corian® solid surface top	60	30	36	\$ 11,795.00
KU-DSK-RECT-723036-LAM-CAS	Laminate top	72	30	36	\$ 8,330.00
KU-DSK-RECT-723036-COR-CAS	Corian® solid surface top	72	30	36	\$ 12,698.00
Kurve Desk - hand-crank, height adjustable					
KU-DSK-RECT-6030-ADJT-LAM-CAS	Laminate top	60	30	29¾-42	\$ 8,069.00
KU-DSK-RECT-6030-ADJT-COR-CAS	Corian® solid surface top	60	30	29¾-42	\$ 12,155.00
KU-DSK-RECT-7230-ADJT-LAM-CAS	Laminate top	72	30	29¾-42	\$ 8,696.00
KU-DSK-RECT-7230-ADJT-COR-CAS	Corian® solid surface top	72	30	29¾-42	\$ 13,064.00
Kurve Desk - electric motor height adjustable					
KU-DSK-RECT-6030-EADJT-LAM-CAS	Laminate top	60	30	29½-42	\$ 8,894.00
KU-DSK-RECT-6030-EADJT-COR-CAS	Corian® solid surface top	60	30	29½-42	\$ 12,979.00
KU-DSK-RECT-7230-EADJT-LAM-CAS	Laminate top	72	30	29½-42	\$ 9,521.00
KU-DSK-RECT-7230-EADJT-COR-CAS	Corian® solid surface top	72	30	29½-42	\$ 13,889.00
Kurve Desk - fixed height					
KU-DSK-RTRK-603029-LAM-CAS	Laminate top	60	30	29	\$ 6,837.00
KU-DSK-RTRK-603029-COR-CAS	Corian® solid surface top	60	30	29	\$ 10,922.00
KU-DSK-RTRK-723029-LAM-CAS	Laminate top	72	30	29	\$ 7,558.00
KU-DSK-RTRK-723029-COR-CAS	Corian® solid surface top	72	30	29	\$ 11,926.00
KU-DSK-RTRK-603036-LAM-CAS	Laminate top	60	30	36	\$ 6,971.00
KU-DSK-RTRK-603036-COR-CAS	Corian® solid surface top	60	30	36	\$ 11,056.00
KU-DSK-RTRK-723036-LAM-CAS	Laminate top	72	30	36	\$ 7,693.00
KU-DSK-RTRK-723036-COR-CAS	Corian® solid surface top	72	30	36	\$ 12,061.00
Kurve Desk - hand-crank, height adjustable					
KU-DSK-RTRK-6030-ADJT-LAM-CAS	Laminate top	60	30	29¾-42	\$ 7,331.00
KU-DSK-RTRK-6030-ADJT-COR-CAS	Corian® solid surface top	60	30	29¾-42	\$ 11,416.00
KU-DSK-RTRK-7230-ADJT-LAM-CAS	Laminate top	72	30	29¾-42	\$ 8,059.00
KU-DSK-RTRK-7230-ADJT-COR-CAS	Corian® solid surface top	72	30	29¾-42	\$ 12,427.00
Kurve Desk - electric motor height adjustable					
KU-DSK-RTRK-6030-EADJT-LAM-CAS	Laminate top	60	30	29½-42	\$ 8,155.00
KU-DSK-RTRK-6030-EADJT-COR-CAS	Corian® solid surface top	60	30	29½-42	\$ 12,240.00
KU-DSK-RTRK-7230-EADJT-LAM-CAS	Laminate top	72	30	29½-42	\$ 8,884.00
KU-DSK-RTRK-7230-EADJT-COR-CAS	Corian® solid surface top	72	30	29½-42	\$ 13,253.00
Kurve Desk - fixed height					
KU-DSK-OVALL-603329-LAM-CAS	Laminate top	60	33	29	\$ 7,915.00
KU-DSK-OVALL-603329-COR-CAS	Corian® solid surface top	60	33	29	\$ 13,075.00
KU-DSK-OVALL-723329-LAM-CAS	Laminate top	72	36	29	\$ 8,689.00
KU-DSK-OVALL-723329-COR-CAS	Corian® solid surface top	72	36	29	\$ 14,133.00
KU-DSK-OVALL-603336-LAM-CAS	Laminate top	60	33	36	\$ 8,050.00
KU-DSK-OVALL-603336-COR-CAS	Corian® solid surface top	60	33	36	\$ 13,211.00
KU-DSK-OVALL-723336-LAM-CAS	Laminate top	72	36	36	\$ 8,823.00
KU-DSK-OVALL-723336-COR-CAS	Corian® solid surface top	72	36	36	\$ 14,268.00
Kurve Desk - hand-crank, height adjustable					
KU-DSK-OVALL-6033-ADJT-LAM-CAS	Laminate top	60	33	29¾-42	\$ 8,410.00
KU-DSK-OVALL-6033-ADJT-COR-CAS	Corian® solid surface top	60	33	29¾-42	\$ 13,570.00
KU-DSK-OVALL-7233-ADJT-LAM-CAS	Laminate top	72	36	29¾-42	\$ 9,190.00

TOTAL•LIBRARY

INTERIORS

Item #	Description	Length	Width	Height	Price
KU-DSK-OVALL-7233-ADJT-COR-CAS	Corian® solid surface top	72	36	29¾-42	\$ 14,635.00
Kurve Desk - electric motor height adjustable					
KU-DSK-OVALL-6033-EADJT-LAM-CAS	Laminate top	60	33	29½-42	\$ 9,234.00
KU-DSK-OVALL-6033-EADJT-COR-CAS	Corian® solid surface top	60	33	29½-42	\$ 14,394.00
KU-DSK-OVALL-7233-EADJT-LAM-CAS	Laminate top	72	36	29½-42	\$ 10,015.00
KU-DSK-OVALL-7233-EADJT-COR-CAS	Corian® solid surface top	72	36	29½-42	\$ 15,460.00
maker flex kids tables Maple Butcher Block top - nesting / adjustable height 24"-34"h					
MFC-3624-NEST-ADJT-BBK-CAS-RHC		36	24	24 - 34	\$ 2,937.00
MFC-3630-NEST-ADJT-BBK-CAS-RHC		36	30	24 - 34	\$ 3,245.00
MFC-3636-NEST-ADJT-BBK-CAS-RHC		36	36	24 - 34	\$ 3,720.00
MFC-4224-NEST-ADJT-BBK-CAS-RHC		42	24	24 - 34	\$ 3,101.00
MFC-4230-NEST-ADJT-BBK-CAS-RHC		42	30	24 - 34	\$ 3,245.00
MFC-4236-NEST-ADJT-BBK-CAS-RHC		42	36	24 - 34	\$ 3,720.00
MFC-4824-NEST-ADJT-BBK-CAS		48	24	24 - 34	\$ 3,101.00
MFC-4830-NEST-ADJT-BBK-CAS		48	30	24 - 34	\$ 3,245.00
MFC-4836-NEST-ADJT-BBK-CAS		48	36	24 - 34	\$ 3,720.00
MFC-5424-NEST-ADJT-BBK-CAS		54	24	24 - 34	\$ 3,263.00
MFC-5430-NEST-ADJT-BBK-CAS		54	30	24 - 34	\$ 3,440.00
MFC-5436-NEST-ADJT-BBK-CAS		54	36	24 - 34	\$ 3,955.00
MFC-6024-NEST-ADJT-BBK-CAS		60	24	24 - 34	\$ 3,267.00
MFC-6030-NEST-ADJT-BBK-CAS		60	30	24 - 34	\$ 3,443.00
MFC-6036-NEST-ADJT-BBK-CAS		60	36	24 - 34	\$ 3,958.00
MFC-6624-NEST-ADJT-BBK-CAS		66	24	24 - 34	\$ 3,460.00
MFC-6630-NEST-ADJT-BBK-CAS		66	30	24 - 34	\$ 3,669.00
MFC-6636-NEST-ADJT-BBK-CAS		66	36	24 - 34	\$ 4,224.00
MFC-7224-NEST-ADJT-BBK-CAS		72	24	24 - 34	\$ 3,773.00
MFC-7230-NEST-ADJT-BBK-CAS		72	30	24 - 34	\$ 3,982.00
MFC-7236-NEST-ADJT-BBK-CAS		72	36	24 - 34	\$ 4,230.00
maker flex tables radiused corner optional add-on					
RADIUS-CORNER-LAMINATE					\$ 153.00
RADIUS-CORNER-BUTCHERBLOCK					\$ 237.00
maker flex tables Maple Butcher Block top - nesting / adjustable height 27"-41"h					
MF-4824-NEST-ADJT-BBK-CAS		48	24	27 - 41	\$ 3,092.00
MF-4830-NEST-ADJT-BBK-CAS		48	30	27 - 41	\$ 3,329.00
MF-4836-NEST-ADJT-BBK-CAS		48	36	27 - 41	\$ 3,808.00
MF-5424-NEST-ADJT-BBK-CAS		54	24	27 - 41	\$ 3,270.00
MF-5430-NEST-ADJT-BBK-CAS		54	30	27 - 41	\$ 3,537.00
MF-5436-NEST-ADJT-BBK-CAS		54	36	27 - 41	\$ 4,075.00
MF-6024-NEST-ADJT-BBK-CAS		60	24	27 - 41	\$ 3,273.00
MF-6030-NEST-ADJT-BBK-CAS		60	30	27 - 41	\$ 3,539.00
MF-6036-NEST-ADJT-BBK-CAS		60	36	27 - 41	\$ 4,077.00
MF-6624-NEST-ADJT-BBK-CAS		66	24	27 - 41	\$ 3,482.00
MF-6630-NEST-ADJT-BBK-CAS		66	30	27 - 41	\$ 3,792.00
MF-6636-NEST-ADJT-BBK-CAS		66	36	27 - 41	\$ 4,345.00
MF-7224-NEST-ADJT-BBK-CAS		72	24	27 - 41	\$ 3,790.00
MF-7230-NEST-ADJT-BBK-CAS		72	30	27 - 41	\$ 4,101.00
MF-7236-NEST-ADJT-BBK-CAS		72	36	27 - 41	\$ 4,351.00
maker max tables fixed top - seated height 29"h					
	high pressure laminate top w / PVC edge				
MKX-482429-LAM		48	24	29	\$ 2,624.00
MKX-483029-LAM		48	30	29	\$ 2,695.00
MKX-483629-LAM		48	36	29	\$ 2,761.00
MKX-602429-LAM		60	24	29	\$ 2,761.00
MKX-603029-LAM		60	30	29	\$ 2,858.00
MKX-603629-LAM		60	36	29	\$ 2,958.00
MKX-722429-LAM		72	24	29	\$ 2,936.00

TOTAL•LIBRARY

I N T E R I O R S

Item #	Description	Length	Width	Height	Price
MKX-723029-LAM		72	30	29	\$ 3,047.00
MKX-723629-LAM		72	36	29	\$ 3,157.00
maker max tables	fixed top - seated height 29"h				
	Fixed maple butcher-block Top w / eased edge				
MKX-482429-BBK		48	24	29	\$ 2,526.00
MKX-483029-BBK		48	30	29	\$ 2,656.00
MKX-483629-BBK		48	36	29	\$ 2,819.00
MKX-602429-BBK		60	24	29	\$ 2,694.00
MKX-603029-BBK		60	30	29	\$ 2,867.00
MKX-603629-BBK		60	36	29	\$ 3,075.00
MKX-722429-BBK		72	24	29	\$ 2,915.00
MKX-723029-BBK		72	30	29	\$ 3,120.00
MKX-723629-BBK		72	36	29	\$ 3,365.00
maker max tables	fixed top - seated height 29"h				
	high pressure laminate top w / PVC edge				
MKX-36-29-LAM		36" dia		29	\$ 2,789.00
MKX-42-29-LAM		42" dia		29	\$ 3,191.00
MKX-48-29-LAM		48" dia		29	\$ 3,237.00
MKX-303029-LAM		30	30	29	\$ 2,504.00
MKX-363629-LAM		36	36	29	\$ 2,621.00
MKX-424229-LAM		42	42	29	\$ 2,943.00
MKX-484829-LAM		48	48	29	\$ 2,952.00
maker max tables	fixed top - seated height 29"h				
	Fixed maple butcher-block Top w / eased edge				
MKX-36-29-BBK (1-3/4" thick)		36" dia		29	\$ 2,914.00
MKX-42-29-BBK (1-3/4" thick)		42" dia		29	\$ 3,337.00
MKX-48-29-BBK (1-3/4" thick)		48" dia		29	\$ 3,917.00
MKX-303029-BBK		30	30	29	\$ 2,405.00
MKX-363629-BBK		36	36	29	\$ 2,667.00
MKX-424229-BBK (1-3/4" thick)		42	42	29	\$ 3,224.00
MKX-484829-BBK (1-3/4" thick)		48	48	29	\$ 3,887.00
maker max tables	fixed top - counter height 36"h				
	high pressure laminate top w / PVC edge				
MKX-482436-LAM		48	24	36	\$ 2,678.00
MKX-483036-LAM		48	30	36	\$ 2,749.00
MKX-483636-LAM		48	36	36	\$ 2,818.00
MKX-602436-LAM		60	24	36	\$ 2,816.00
MKX-603036-LAM		60	30	36	\$ 2,911.00
MKX-603636-LAM		60	36	36	\$ 3,012.00
MKX-722436-LAM		72	24	36	\$ 2,991.00
MKX-723036-LAM		72	30	36	\$ 3,102.00
maker max tables	fixed top - counter height 36"h				
	Fixed maple butcher-block Top w / eased edge				
MKX-482436-BBK		48	24	36	\$ 2,580.00
MKX-483036-BBK		48	30	36	\$ 2,709.00
MKX-483636-BBK		48	36	36	\$ 2,877.00
MKX-602436-BBK		60	24	36	\$ 2,750.00
MKX-603036-BBK		60	30	36	\$ 2,921.00
MKX-603636-BBK		60	36	36	\$ 3,130.00
MKX-722436-BBK		72	24	36	\$ 2,970.00
MKX-723036-BBK		72	30	36	\$ 3,175.00
MKX-723636-BBK		72	36	36	\$ 3,418.00
maker max tables	fixed top - counter height 36"h				
	high pressure laminate top w / PVC edge				
MKX-36-36-LAM		36" dia		36	\$ 2,842.00

Item #	Description	Length	Width	Height	Price
MKX-42-36-LAM		42" dia		36	\$ 3,245.00
MKX-48-36-LAM		48" dia		36	\$ 3,279.00
MKX-363636-LAM		36	36	36	\$ 2,676.00
MKX-424236-LAM		42	42	36	\$ 2,997.00
MKX-484836-LAM		48	48	36	\$ 3,005.00
maker max tables	fixed top - counter height 36"h				
	Fixed maple butcher-block Top w / eased edge				
MKX-36-36-BBK (1-3/4" thick)		36" dia		36	\$ 2,967.00
MKX-42-36-BBK (1-3/4" thick)		42" dia		36	\$ 3,390.00
MKX-48-36-BBK (1-3/4" thick)		48" dia		36	\$ 3,969.00
MKX-303036-BBK		30	30	36	\$ 2,459.00
MKX-363636-BBK		36	36	36	\$ 2,722.00
MKX-424236-BBK (1-3/4" thick)		42	42	36	\$ 3,278.00
MKX-484836-BBK (1-3/4" thick)		48	48	36	\$ 3,927.00
maker max tables	fixed top - cafe height 42"h				
	high pressure laminate top w / PVC edge				
MKX-482442-LAM		48	24	42	\$ 2,727.00
MKX-483042-LAM		48	30	42	\$ 2,798.00
MKX-483642-LAM		48	36	42	\$ 2,866.00
MKX-602442-LAM		60	24	42	\$ 2,864.00
MKX-603042-LAM		60	30	42	\$ 2,959.00
MKX-603642-LAM		60	36	42	\$ 3,061.00
MKX-722442-LAM		72	24	42	\$ 3,039.00
MKX-723042-LAM		72	30	42	\$ 3,149.00
MKX-723642-LAM		72	36	42	\$ 3,262.00
maker max tables	fixed top - cafe height 42"h				
	Fixed maple butcher-block Top w / eased edge				
MKX-482442-BBK		48	24	42	\$ 2,629.00
MKX-483042-BBK		48	30	42	\$ 2,757.00
MKX-483642-BBK		48	36	42	\$ 2,926.00
MKX-602442-BBK		60	24	42	\$ 2,798.00
MKX-603042-BBK		60	30	42	\$ 2,970.00
MKX-603642-BBK		60	36	42	\$ 3,179.00
MKX-722442-BBK		72	24	42	\$ 3,018.00
MKX-723042-BBK		72	30	42	\$ 3,223.00
MKX-723642-BBK		72	36	42	\$ 3,468.00
maker max tables	fixed top - cafe height 42"h				
	high pressure laminate top w / PVC edge				
MKX-36-42-LAM		36" dia		42	\$ 2,890.00
MKX-42-42-LAM		42" dia		42	\$ 3,294.00
MKX-48-42-LAM		48" dia		42	\$ 3,328.00
MKX-303042-LAM		30	30	42	\$ 2,607.00
MKX-363642-LAM		36	36	42	\$ 2,724.00
MKX-424242-LAM		42	42	42	\$ 3,046.00
MKX-484842-LAM		48	48	42	\$ 3,054.00
maker max tables	fixed top - cafe height 42"h				
	Fixed maple butcher-block Top w / eased edge				
MKX-36-42-BBK (1-3/4" thick)		36" dia		42	\$ 3,016.00
MKX-42-42-BBK (1-3/4" thick)		42" dia		42	\$ 3,439.00
MKX-48-42-BBK (1-3/4" thick)		48" dia		42	\$ 4,015.00
MKX-303042-BBK		30	30	42	\$ 2,507.00
MKX-363642-BBK		36	36	42	\$ 2,770.00
MKX-424242-BBK (1-3/4" thick)		42	42	42	\$ 3,327.00
MKX-484842-BBK (1-3/4" thick)		48	48	42	\$ 3,943.00
maker max tables	fixed top - seated height 29"h				
	phenolic resin top				

Item #	Description	Length	Width	Height	Price
MKX-482429-RSN		48	24	29	\$ 2,920.00
MKX-483029-RSN		48	30	29	\$ 3,064.00
MKX-602429-RSN		60	24	29	\$ 3,115.00
MKX-603029-RSN		60	30	29	\$ 3,344.00
MKX-722429-RSN		72	24	29	\$ 3,421.00
MKX-723029-RSN		72	30	29	\$ 3,578.00
maker max tables fixed top - Counter height 36"h					
	phenolic resin top				
MKX-482436-RSN		48	24	36	\$ 2,973.00
MKX-483036-RSN		48	30	36	\$ 3,118.00
MKX-602436-RSN		60	24	36	\$ 3,171.00
MKX-603036-RSN		60	30	36	\$ 3,399.00
MKX-722436-RSN		72	24	36	\$ 3,476.00
MKX-723036-RSN		72	30	36	\$ 3,633.00
maker storage tables with laminate top					
MST-482436-CMB/LAM	Combination Door & Drawer Module	48	24	36	\$ 7,767.00
MST-483036-CMB/LAM	Combination Door & Drawer Module	48	30	36	\$ 7,995.00
MST-602436-CMB/LAM	Combination of Door & Drawer Modules	60	24	36	\$ 8,585.00
MST-603036-CMB/LAM	Combination of Door & Drawer Modules	60	30	36	\$ 8,789.00
MST-722436-CMB/LAM	Combination of Door & Drawer Modules	72	24	36	\$ 9,434.00
MST-723036-CMB/LAM	Combination of Door & Drawer Modules	72	30	36	\$ 9,749.00
maker storage tables with maple butcher block top					
MST-482436-CMB/BBK	Combination Door & Drawer Module	48	24	36	\$ 7,971.00
MST-483036-CMB/BBK	Combination Door & Drawer Module	48	30	36	\$ 8,277.00
MST-602436-CMB/BBK	Combination of Door & Drawer Modules	60	24	36	\$ 8,888.00
MST-603036-CMB/BBK	Combination of Door & Drawer Modules	60	30	36	\$ 9,212.00
MST-722436-CMB/BBK	Combination of Door & Drawer Modules	72	24	36	\$ 9,834.00
MST-723036-CMB/BBK	Combination of Door & Drawer Modules	72	30	36	\$ 10,269.00
maker storage tables with phenolic resin top					
MST-482436-CMB/RSN	Combination Door & Drawer Module	48	24	36	\$ 8,135.00
MST-483036-CMB/RSN	Combination Door & Drawer Module	48	30	36	\$ 8,429.00
MST-602436-CMB/RSN	Combination of Door & Drawer Modules	60	24	36	\$ 9,002.00
MST-603036-CMB/RSN	Combination of Door & Drawer Modules	60	30	36	\$ 9,348.00
MST-722436-CMB/RSN	Combination of Door & Drawer Modules	72	24	36	\$ 9,899.00
MST-723036-CMB/RSN	Combination of Door & Drawer Modules	72	30	36	\$ 10,319.00
maker storage tables with laminate top					
MST-482436-DOM/LAM	One Door Module	48	24	36	\$ 7,412.00
MST-483036-DOM/LAM	One Door Module	48	30	36	\$ 7,655.00
MST-602436-DOM/LAM	Two Door Modules	60	24	36	\$ 8,326.00
MST-603036-DOM/LAM	Two Door Modules	60	30	36	\$ 8,493.00
MST-722436-DOM/LAM	Two Door Modules	72	24	36	\$ 9,175.00
MST-723036-DOM/LAM	Two Door Modules	72	30	36	\$ 9,453.00
maker storage tables with maple butcher block top					
MST-482436-DOM/BBK	One Door Module	48	24	36	\$ 7,616.00
MST-483036-DOM/BBK	One Door Module	48	30	36	\$ 7,936.00
MST-602436-DOM/BBK	Two Door Modules	60	24	36	\$ 8,629.00
MST-603036-DOM/BBK	Two Door Modules	60	30	36	\$ 8,916.00
MST-722436-DOM/BBK	Two Door Modules	72	24	36	\$ 9,576.00
MST-723036-DOM/BBK	Two Door Modules	72	30	36	\$ 9,972.00
maker storage tables with phenolic resin top					
MST-482436-DOM/RSN	One Door Module	48	24	36	\$ 7,779.00
MST-483036-DOM/RSN	One Door Module	48	30	36	\$ 8,088.00
MST-602436-DOM/RSN	Two Door Modules	60	24	36	\$ 8,742.00
MST-603036-DOM/RSN	Two Door Modules	60	30	36	\$ 9,052.00
MST-722436-DOM/RSN	Two Door Modules	72	24	36	\$ 9,640.00
MST-723036-DOM/RSN	Two Door Modules	72	30	36	\$ 10,023.00

Item #	Description	Length	Width	Height	Price
maker storage tables with laminate top					
MST-482436-DWM/LAM	One Double-Drawer Module	48	24	36	\$ 7,767.00
MST-483036-DWM/LAM	One Double-Drawer Module	48	30	36	\$ 7,995.00
MST-602436-DWM/LAM	Two Double-Drawer Modules	60	24	36	\$ 8,844.00
MST-603036-DWM/LAM	Two Double-Drawer Modules	60	30	36	\$ 9,086.00
MST-722436-DWM/LAM	Two Double-Drawer Modules	72	24	36	\$ 9,694.00
MST-723036-DWM/LAM	Two Double-Drawer Modules	72	30	36	\$ 10,045.00
maker storage tables with maple butcher block top					
MST-482436-DWM/BBK	One Double-Drawer Module	48	24	36	\$ 7,971.00
MST-483036-DWM/BBK	One Double-Drawer Module	48	30	36	\$ 8,277.00
MST-602436-DWM/BBK	Two Double-Drawer Modules	60	24	36	\$ 9,147.00
MST-603036-DWM/BBK	Two Double-Drawer Modules	60	30	36	\$ 9,508.00
MST-722436-DWM/BBK	Two Double-Drawer Modules	72	24	36	\$ 10,093.00
MST-723036-DWM/BBK	Two Double-Drawer Modules	72	30	36	\$ 10,565.00
maker storage tables with phenolic resin top					
MST-482436-DWM/RSN	One Double-Drawer Module	48	24	36	\$ 8,135.00
MST-483036-DWM/RSN	One Double-Drawer Module	48	30	36	\$ 8,429.00
MST-602436-DWM/RSN	Two Double-Drawer Modules	60	24	36	\$ 9,261.00
MST-603036-DWM/RSN	Two Double-Drawer Modules	60	30	36	\$ 9,644.00
MST-722436-DWM/RSN	Two Double-Drawer Modules	72	24	36	\$ 10,158.00
MST-723036-DWM/RSN	Two Double-Drawer Modules	72	30	36	\$ 10,615.00
maker storage tables with laminate top					
MST-482436-OSM/LAM	One Open Shelving Module	48	24	36	\$ 7,397.00
MST-483036-OSM/LAM	One Open Shelving Module	48	30	36	\$ 7,596.00
MST-602436-OSM/LAM	Two Open Shelving Modules	60	24	36	\$ 8,341.00
MST-603036-OSM/LAM	Two Open Shelving Modules	60	30	36	\$ 8,523.00
MST-722436-OSM/LAM	Two Open Shelving Modules	72	24	36	\$ 9,146.00
MST-723036-OSM/LAM	Two Open Shelving Modules	72	30	36	\$ 9,601.00
maker storage tables with maple butcher block top					
MST-482436-OSM/BBK	One Open Shelving Module	48	24	36	\$ 7,601.00
MST-483036-OSM/BBK	One Open Shelving Module	48	30	36	\$ 7,876.00
MST-602436-OSM/BBK	Two Open Shelving Modules	60	24	36	\$ 8,643.00
MST-603036-OSM/BBK	Two Open Shelving Modules	60	30	36	\$ 8,945.00
MST-722436-OSM/BBK	Two Open Shelving Modules	72	24	36	\$ 9,546.00
MST-723036-OSM/BBK	Two Open Shelving Modules	72	30	36	\$ 10,120.00
maker storage tables with phenolic resin top					
MST-482436-OSM/RSN	One Open Shelving Module	48	24	36	\$ 7,765.00
MST-483036-OSM/RSN	One Open Shelving Module	48	30	36	\$ 8,029.00
MST-602436-OSM/RSN	Two Open Shelving Modules	60	24	36	\$ 8,757.00
MST-603036-OSM/RSN	Two Open Shelving Modules	60	30	36	\$ 9,081.00
MST-722436-OSM/RSN	Two Open Shelving Modules	72	24	36	\$ 9,610.00
MST-723036-OSM/RSN	Two Open Shelving Modules	72	30	36	\$ 10,171.00

TOTAL•LIBRARY

INTERIORS

ITEM#	DESCRIPTION		DIAMETER	HEIGHT	Price
kurve computer tables	HP Laminate top / base with privacy divider panels				
KU-CT-48-26-CYB-LAM-TDP			48	26	\$ 6,392.00
KU-CT-48-29-CYB-LAM-TDP			48	29	\$ 6,407.00
KU-CT-48-36-CYB-LAM-TDP			48	36	\$ 6,576.00
kurve computer tables	HP Laminate top / base				
KU-CT-48-26-CYB-LAM			48	26	\$ 5,344.00
KU-CT-48-29-CYB-LAM			48	29	\$ 5,358.00
KU-CT-48-36-CYB-LAM			48	36	\$ 5,528.00
kurve computer tables	HP Laminate top / base with privacy divider panels				
KU-CT-60-26-CYB-LAM-TDP			60	26	\$ 7,231.00
KU-CT-60-29-CYB-LAM-TDP			60	29	\$ 7,245.00
KU-CT-60-36-CYB-LAM-TDP			60	36	\$ 7,414.00
kurve computer tables	HP Laminate top / base				
KU-CT-60-26-CYB-LAM			60	26	\$ 6,094.00
KU-CT-60-29-CYB-LAM			60	29	\$ 6,108.00
KU-CT-60-36-CYB-LAM			60	36	\$ 6,277.00
kurve computer tables	HP Laminate top / base with privacy divider panels				
KU-CT-72-26-CYB-LAM-TDP			72	26	\$ 8,726.00
KU-CT-72-29-CYB-LAM-TDP			72	29	\$ 8,740.00
KU-CT-72-36-CYB-LAM-TDP			72	36	\$ 8,969.00
kurve computer tables	HP Laminate top / base				
KU-CT-72-26-CYB-LAM			72	26	\$ 7,482.00
KU-CT-72-29-CYB-LAM			72	29	\$ 7,497.00
KU-CT-72-36-CYB-LAM			72	36	\$ 7,725.00

TOTAL•LIBRARY

I N T E R I O R S

Item #	Description	List Price	Item #	Description	List Price
GB-M-2436-D	2' x 3'	\$ 852.00	Tray-GMT-0424	Glass Tray (24")	\$ 197.00
GB-M-2436-D	3' x 4'	\$ 1,458.00	Marker-D-4	Clarus Markers	\$ 33.00
GB-M-2436-D	4' x 4'	\$ 1,625.00	Marker-V-4	V-Board Markers	\$ 33.00
GB-M-2436-D	4' x 5'	\$ 1,923.00	Marker-P-4	Pilot Paint Markers	\$ 49.00
GB-M-2436-D	4' x 6'	\$ 2,168.00	Marker-T-4	TEX Paint Markers	\$ 78.00
GB-M-2436-D	4' x 8'	\$ 2,690.00	CGC	Custom Glass Color	\$ 365.00
GB-M-2436-D	4' x 10'	\$ 3,408.00	Matte-G	Matte Glass	\$ 33.00
GB-X-2436-D	2' x 3'	\$ 1,058.00	Custom-Corner	Bumped or Radius Corners	\$ 317.00
GB-X-3648-D	3' x 4'	\$ 1,550.00	Custom-hole	Custom hole pattern	\$ 264.00
GB-X-4260-D	4' x 4'	\$ 1,794.00	Notch-G	Notches in Glass	\$ 264.00
GB-X-4860-D	4' x 5'	\$ 2,309.00	OOS-G	Out of square Glass	\$ 317.00
GB-X-4872-D	4' x 6'	\$ 2,518.00			
GB-X-4896-D	4' x 8'	\$ 3,076.00			
GB-X-48120-D	4' x 10'	\$ 3,896.00			
go-m-4073	M 40" x 73"	\$ 4,404.00			
go-m-6073	XL 60" x 73"	\$ 5,891.00			
be-m-4073	M 40" x 73"	\$ 3,228.00			
be-c-4073-co	M 40" x 73" with cutout	\$ 2,192.00			
be-c-4073	M 40" x 73" solid glass	\$ 2,082.00			
CAS-CbC-M	Magnetic per SQF	\$ 94.00			
CAS-CbC	Non-Magnetic per SQF	\$ 81.00			
fm-m-4073	M 40" x 73"	\$ 6,106.00			
fm-m-6073	XL 60" x 73"	\$ 7,515.00			
fw-m-4073	M 40" x 73"	\$ 8,736.00			
fw-m-6073	XL 60" x 73"	\$ 10,172.00			
Transition-8.5-11	8.5" x 11"	\$ 486.00			
Transition-11-17	11" x 17"	\$ 695.00			
Transition-12-17	12" x 18"	\$ 762.00			
Transition-14-22	14" x 22"	\$ 972.00			
Transition-14-36	18" x 24"	\$ 1,205.00			
Transition-18-24	14" x 36"	\$ 1,271.00			
Transition-20-30	20" x 30"	\$ 1,380.00			
Transition-22-28	22" x 28"	\$ 1,380.00			
Transition-24-36	24" x 36"	\$ 1,785.00			
Transition-27-40	27" x 40"	\$ 2,270.00			
Transition-30-40	30" x 40"	\$ 2,414.00			
Transition-36-48	36" x 48"	\$ 3,018.00			
A1-23-33	A1 23.4" x 33.1"	\$ 1,426.00			
A2-16-23	A2 16.5" x 23.4"	\$ 986.00			
A3-11-16	A3 11.7" x 16.5"	\$ 657.00			
A4-8-11	A4 8.3" x 11.7"	\$ 492.00			
B1-27-39	B1 27.8" x 39.4"	\$ 1,753.00			
B2-19-27	B2 19.7" x 27.8"	\$ 1,205.00			
B3-13-19	B3 13.9" x 19.7"	\$ 855.00			
B4-9-13	B4 9.8" x 13.9"	\$ 547.00			
V-80-70	80" 40" x 70"	\$ 5,359.00			
V-100-87	100" 50" x 87"	\$ 7,754.00			
V-120-104	120" 60" x 104"	\$ 9,579.00			
flip-48-23	48" x 23 3/8"	\$ 2,066.00			
MAGNET-S	Square Magnet	\$ 47.00			
MAGNET-H	Hook Magnet	\$ 49.00			
MAGNET-L	Loop Magnet	\$ 49.00			
Tray-Box-0012	Box Tray	\$ 104.00			
Tray-Curve-0307	Curve Tray	\$ 81.00			
Tray-T-0012	T-Tray (12")	\$ 56.00			

TOTAL•LIBRARY

INTERIORS

Part #	Description	Price
CTS5-3	Custom Track Spacing for 3' MobileTrak5 Carriage	\$ 180.00
CTS5-4	Custom Track Spacing for 4' MobileTrak5 Carriage	\$ 182.00
CTS5-5	Custom Track Spacing for 5' MobileTrak5 Carriage	\$ 188.00
CTS5-6	Custom Track Spacing for 6' MobileTrak5 Carriage	\$ 191.00
CTS5-7	Custom Track Spacing for 7' MobileTrak5 Carriage	\$ 196.00
CTS5-8	Custom Track Spacing for 8' MobileTrak5 Carriage	\$ 200.00
CTS5-9	Custom Track Spacing for 9' MobileTrak5 Carriage	\$ 205.00
CTS5-10	Custom Track Spacing for 10' MobileTrak5 Carriage	\$ 276.00
CTS5-11	Custom Track Spacing for 11' MobileTrak5 Carriage	\$ 281.00
CTS5-12	Custom Track Spacing for 12' MobileTrak5 Carriage	\$ 286.00
CTS5-13	Custom Track Spacing for 13' MobileTrak5 Carriage	\$ 290.00
CTS5-14	Custom Track Spacing for 14' MobileTrak5 Carriage	\$ 295.00
CTS5-15	Custom Track Spacing for 15' MobileTrak5 Carriage	\$ 300.00
CTS5-16	Custom Track Spacing for 16' MobileTrak5 Carriage	\$ 307.00
CTS5-17	Custom Track Spacing for 17' MobileTrak5 Carriage	\$ 363.00
CTS5-18	Custom Track Spacing for 18' MobileTrak5 Carriage	\$ 366.00
CTS5-19	Custom Track Spacing for 19' MobileTrak5 Carriage	\$ 371.00
CTS5-20	Custom Track Spacing for 20' MobileTrak5 Carriage	\$ 375.00
CTS5-21	Custom Track Spacing for 21' MobileTrak5 Carriage	\$ 378.00
CTS5-22	Custom Track Spacing for 22' MobileTrak5 Carriage	\$ 381.00
CTS5-23	Custom Track Spacing for 23' MobileTrak5 Carriage	\$ 384.00
CTS5-24	Custom Track Spacing for 24' MobileTrak5 Carriage	\$ 458.00
CTS5-25	Custom Track Spacing for 25' MobileTrak5 Carriage	\$ 462.00
CTS5-26	Custom Track Spacing for 26' MobileTrak5 Carriage	\$ 468.00
CTS5-27	Custom Track Spacing for 27' MobileTrak5 Carriage	\$ 473.00
CTS5-28	Custom Track Spacing for 28' MobileTrak5 Carriage	\$ 476.00
CTS5-29	Custom Track Spacing for 29' MobileTrak5 Carriage	\$ 479.00
CTS5-30	Custom Track Spacing for 30' MobileTrak5 Carriage	\$ 483.00
CTS5-31	Custom Track Spacing for 31' MobileTrak5 Carriage	\$ 539.00
CTS5-32	Custom Track Spacing for 32' MobileTrak5 Carriage	\$ 543.00
CTS5-33	Custom Track Spacing for 33' MobileTrak5 Carriage	\$ 547.00
CTS5-34	Custom Track Spacing for 34' MobileTrak5 Carriage	\$ 551.00
CTS5-35	Custom Track Spacing for 35' MobileTrak5 Carriage	\$ 554.00
CTS5-36	Custom Track Spacing for 36' MobileTrak5 Carriage	\$ 561.00
CTS5-37	Custom Track Spacing for 37' MobileTrak5 Carriage	\$ 643.00
CTS5-38	Custom Track Spacing for 38' MobileTrak5 Carriage	\$ 647.00
CTS5-39	Custom Track Spacing for 39' MobileTrak5 Carriage	\$ 649.00
CTS5-40	Custom Track Spacing for 40' MobileTrak5 Carriage	\$ 654.00
CTS5-41	Custom Track Spacing for 41' MobileTrak5 Carriage	\$ 658.00
CTS5-42	Custom Track Spacing for 42' MobileTrak5 Carriage	\$ 663.00
CTS5-43	Custom Track Spacing for 43' MobileTrak5 Carriage	\$ 667.00
CTS5-44	Custom Track Spacing for 44' MobileTrak5 Carriage	\$ 752.00
CTS5-45	Custom Track Spacing for 45' MobileTrak5 Carriage	\$ 755.00
CTS5-46	Custom Track Spacing for 46' MobileTrak5 Carriage	\$ 761.00
CTS5-47	Custom Track Spacing for 47' MobileTrak5 Carriage	\$ 765.00
CTS5-48	Custom Track Spacing for 48' MobileTrak5 Carriage	\$ 770.00
CTS5-49	Custom Track Spacing for 49' MobileTrak5 Carriage	\$ 772.00
CTS5-50	Custom Track Spacing for 50' MobileTrak5 Carriage	\$ 776.00
CTS5-51	Custom Track Spacing for 51' MobileTrak5 Carriage	\$ 846.00
M5EL-3	MobileTrak5 Electrical Carriage up to 36" Long x 48" to 60" Wide	\$ 3,025.00
M5EL-4	MobileTrak5 Electrical Carriage between 37" and 48" Long x 48" to 60" Wide	\$ 3,062.00
M5EL-5	MobileTrak5 Electrical Carriage between 49" and 60" Long x 48" to 60" Wide	\$ 3,097.00
M5EL-6	MobileTrak5 Electrical Carriage between 61" and 72" Long x 48" to 60" Wide	\$ 3,134.00
M5EL-7	MobileTrak5 Electrical Carriage between 73" and 84" Long x 48" to 60" Wide	\$ 3,189.00
M5EL-8	MobileTrak5 Electrical Carriage between 85" and 96" Long x 48" to 60" Wide	\$ 3,237.00
M5EL-9	MobileTrak5 Electrical Carriage between 97" and 108" Long x 48" to 60" Wide	\$ 3,270.00

TOTAL•LIBRARY

I N T E R I O R S

Part #	Description	Price
M5EL-10	MobileTrak5 Electrical Carriage between 109" and 120" Long x 48" to 60" Wide	\$ 3,994.00
M5EL-11	MobileTrak5 Electrical Carriage between 121" and 132" Long x 48" to 60" Wide	\$ 4,048.00
M5EL-12	MobileTrak5 Electrical Carriage between 133" and 144" Long x 48" to 60" Wide	\$ 4,098.00
M5EL-13	MobileTrak5 Electrical Carriage between 145" and 156" Long x 48" to 60" Wide	\$ 4,152.00
M5EL-14	MobileTrak5 Electrical Carriage between 157" and 168" Long x 48" to 60" Wide	\$ 4,201.00
M5EL-15	MobileTrak5 Electrical Carriage between 169" and 180" Long x 48" to 60" Wide	\$ 4,257.00
M5EL-16	MobileTrak5 Electrical Carriage between 181" and 192" Long x 48" to 60" Wide	\$ 4,307.00
M5EL-17	MobileTrak5 Electrical Carriage between 193" and 204" Long x 48" to 60" Wide	\$ 4,951.00
M5EL-18	MobileTrak5 Electrical Carriage between 205" and 216" Long x 48" to 60" Wide	\$ 4,987.00
M5EL-19	MobileTrak5 Electrical Carriage between 217" and 228" Long x 48" to 60" Wide	\$ 5,024.00
M5EL-20	MobileTrak5 Electrical Carriage between 229" and 240" Long x 48" to 60" Wide	\$ 5,058.00
M5EL-21	MobileTrak5 Electrical Carriage between 241" and 252" Long x 48" to 60" Wide	\$ 5,095.00
M5EL-22	MobileTrak5 Electrical Carriage between 253" and 264" Long x 48" to 60" Wide	\$ 5,132.00
M5EL-23	MobileTrak5 Electrical Carriage between 265" and 276" Long x 48" to 60" Wide	\$ 5,170.00
M5EL-24	MobileTrak5 Electrical Carriage between 277" and 288" Long x 48" to 60" Wide	\$ 5,832.00
M5EL-25	MobileTrak5 Electrical Carriage between 289" and 300" Long x 48" to 60" Wide	\$ 6,014.00
M5EL-26	MobileTrak5 Electrical Carriage between 301" and 312" Long x 48" to 60" Wide	\$ 6,054.00
M5EL-27	MobileTrak5 Electrical Carriage between 313" and 324" Long x 48" to 60" Wide	\$ 6,095.00
M5EL-28	MobileTrak5 Electrical Carriage between 325" and 336" Long x 48" to 60" Wide	\$ 6,130.00
M5EL-29	MobileTrak5 Electrical Carriage between 337" and 348" Long x 48" to 60" Wide	\$ 6,162.00
M5EL-30	MobileTrak5 Electrical Carriage between 349" and 360" Long x 48" to 60" Wide	\$ 6,192.00
M5EL-31	MobileTrak5 Electrical Carriage between 361" and 372" Long x 48" to 60" Wide	\$ 6,820.00
M5EL-32	MobileTrak5 Electrical Carriage between 373" and 384" Long x 48" to 60" Wide	\$ 6,862.00
M5EL-33	MobileTrak5 Electrical Carriage between 385" and 396" Long x 48" to 60" Wide	\$ 6,906.00
M5EL-34	MobileTrak5 Electrical Carriage between 397" and 408" Long x 48" to 60" Wide	\$ 6,948.00
M5EL-35	MobileTrak5 Electrical Carriage between 409" and 420" Long x 48" to 60" Wide	\$ 6,987.00
M5EL-36	MobileTrak5 Electrical Carriage between 421" and 432" Long x 48" to 60" Wide	\$ 7,029.00
M5EL-37	MobileTrak5 Electrical Carriage between 433" and 444" Long x 48" to 60" Wide	\$ 7,921.00
M5EL-38	MobileTrak5 Electrical Carriage between 445" and 456" Long x 48" to 60" Wide	\$ 7,956.00
M5EL-39	MobileTrak5 Electrical Carriage between 457" and 468" Long x 48" to 60" Wide	\$ 7,992.00
M5EL-40	MobileTrak5 Electrical Carriage between 469" and 480" Long x 48" to 60" Wide	\$ 8,032.00
M5EL-41	MobileTrak5 Electrical Carriage between 481" and 492" Long x 48" to 60" Wide	\$ 8,074.00
M5EL-42	MobileTrak5 Electrical Carriage between 493" and 504" Long x 48" to 60" Wide	\$ 8,115.00
M5EL-43	MobileTrak5 Electrical Carriage between 505" and 516" Long x 48" to 60" Wide	\$ 8,157.00
M5EL-44	MobileTrak5 Electrical Carriage between 517" and 528" Long x 48" to 60" Wide	\$ 8,196.00
M5EL-45	MobileTrak5 Electrical Carriage between 529" and 540" Long x 48" to 60" Wide	\$ 9,261.00
M5EL-46	MobileTrak5 Electrical Carriage between 541" and 552" Long x 48" to 60" Wide	\$ 9,301.00
M5EL-47	MobileTrak5 Electrical Carriage between 553" and 564" Long x 48" to 60" Wide	\$ 9,341.00
M5EL-48	MobileTrak5 Electrical Carriage between 565" and 576" Long x 48" to 60" Wide	\$ 9,383.00
M5EL-49	MobileTrak5 Electrical Carriage between 577" and 588" Long x 48" to 60" Wide	\$ 9,420.00
M5EL-50	MobileTrak5 Electrical Carriage between 589" and 600" Long x 48" to 60" Wide	\$ 9,461.00
M5EL-51	MobileTrak5 Electrical Carriage between 601" and 612" Long x 48" to 60" Wide	\$ 9,520.00
M5EM-3	MobileTrak5 Electrical Carriage up to 36" Long x 30" to 47" Wide	\$ 2,868.00
M5EM-4	MobileTrak5 Electrical Carriage between 37" and 48" Long x 30" to 47" Wide	\$ 2,905.00
M5EM-5	MobileTrak5 Electrical Carriage between 49" and 60" Long x 30" to 47" Wide	\$ 2,942.00
M5EM-6	MobileTrak5 Electrical Carriage between 61" and 72" Long x 30" to 47" Wide	\$ 2,983.00
M5EM-7	MobileTrak5 Electrical Carriage between 73" and 84" Long x 30" to 47" Wide	\$ 3,031.00
M5EM-8	MobileTrak5 Electrical Carriage between 85" and 96" Long x 30" to 47" Wide	\$ 3,083.00
M5EM-9	MobileTrak5 Electrical Carriage between 97" and 108" Long x 30" to 47" Wide	\$ 3,113.00
M5EM-10	MobileTrak5 Electrical Carriage between 109" and 120" Long x 30" to 47" Wide	\$ 3,804.00
M5EM-11	MobileTrak5 Electrical Carriage between 121" and 132" Long x 30" to 47" Wide	\$ 3,856.00
M5EM-12	MobileTrak5 Electrical Carriage between 133" and 144" Long x 30" to 47" Wide	\$ 3,908.00
M5EM-13	MobileTrak5 Electrical Carriage between 145" and 156" Long x 30" to 47" Wide	\$ 3,959.00
M5EM-14	MobileTrak5 Electrical Carriage between 157" and 168" Long x 30" to 47" Wide	\$ 4,011.00
M5EM-15	MobileTrak5 Electrical Carriage between 169" and 180" Long x 30" to 47" Wide	\$ 4,063.00
M5EM-16	MobileTrak5 Electrical Carriage between 181" and 192" Long x 30" to 47" Wide	\$ 4,114.00

Part #	Description	Price
M5EM-17	MobileTrak5 Electrical Carriage between 193" and 204" Long x 30" to 47" Wide	\$ 4,686.00
M5EM-18	MobileTrak5 Electrical Carriage between 205" and 216" Long x 30" to 47" Wide	\$ 4,720.00
M5EM-19	MobileTrak5 Electrical Carriage between 217" and 228" Long x 30" to 47" Wide	\$ 4,758.00
M5EM-20	MobileTrak5 Electrical Carriage between 229" and 240" Long x 30" to 47" Wide	\$ 4,792.00
M5EM-21	MobileTrak5 Electrical Carriage between 241" and 252" Long x 30" to 47" Wide	\$ 4,830.00
M5EM-22	MobileTrak5 Electrical Carriage between 253" and 264" Long x 30" to 47" Wide	\$ 4,867.00
M5EM-23	MobileTrak5 Electrical Carriage between 265" and 276" Long x 30" to 47" Wide	\$ 4,902.00
M5EM-24	MobileTrak5 Electrical Carriage between 277" and 288" Long x 30" to 47" Wide	\$ 5,651.00
M5EM-25	MobileTrak5 Electrical Carriage between 289" and 300" Long x 30" to 47" Wide	\$ 5,689.00
M5EM-26	MobileTrak5 Electrical Carriage between 301" and 312" Long x 30" to 47" Wide	\$ 5,733.00
M5EM-27	MobileTrak5 Electrical Carriage between 313" and 324" Long x 30" to 47" Wide	\$ 5,773.00
M5EM-28	MobileTrak5 Electrical Carriage between 325" and 336" Long x 30" to 47" Wide	\$ 5,809.00
M5EM-29	MobileTrak5 Electrical Carriage between 337" and 348" Long x 30" to 47" Wide	\$ 5,838.00
M5EM-30	MobileTrak5 Electrical Carriage between 349" and 360" Long x 30" to 47" Wide	\$ 5,872.00
M5EM-31	MobileTrak5 Electrical Carriage between 361" and 372" Long x 30" to 47" Wide	\$ 6,445.00
M5EM-32	MobileTrak5 Electrical Carriage between 373" and 384" Long x 30" to 47" Wide	\$ 6,484.00
M5EM-33	MobileTrak5 Electrical Carriage between 385" and 396" Long x 30" to 47" Wide	\$ 6,527.00
M5EM-34	MobileTrak5 Electrical Carriage between 397" and 408" Long x 30" to 47" Wide	\$ 6,569.00
M5EM-35	MobileTrak5 Electrical Carriage between 409" and 420" Long x 30" to 47" Wide	\$ 6,610.00
M5EM-36	MobileTrak5 Electrical Carriage between 421" and 432" Long x 30" to 47" Wide	\$ 6,651.00
M5EM-37	MobileTrak5 Electrical Carriage between 433" and 444" Long x 30" to 47" Wide	\$ 7,485.00
M5EM-38	MobileTrak5 Electrical Carriage between 445" and 456" Long x 30" to 47" Wide	\$ 7,522.00
M5EM-39	MobileTrak5 Electrical Carriage between 457" and 468" Long x 30" to 47" Wide	\$ 7,558.00
M5EM-40	MobileTrak5 Electrical Carriage between 469" and 480" Long x 30" to 47" Wide	\$ 7,599.00
M5EM-41	MobileTrak5 Electrical Carriage between 481" and 492" Long x 30" to 47" Wide	\$ 7,638.00
M5EM-42	MobileTrak5 Electrical Carriage between 493" and 504" Long x 30" to 47" Wide	\$ 7,677.00
M5EM-43	MobileTrak5 Electrical Carriage between 505" and 516" Long x 30" to 47" Wide	\$ 7,721.00
M5EM-44	MobileTrak5 Electrical Carriage between 517" and 528" Long x 30" to 47" Wide	\$ 7,756.00
M5EM-45	MobileTrak5 Electrical Carriage between 529" and 540" Long x 30" to 47" Wide	\$ 8,578.00
M5EM-46	MobileTrak5 Electrical Carriage between 541" and 552" Long x 30" to 47" Wide	\$ 8,618.00
M5EM-47	MobileTrak5 Electrical Carriage between 553" and 564" Long x 30" to 47" Wide	\$ 8,657.00
M5EM-48	MobileTrak5 Electrical Carriage between 565" and 576" Long x 30" to 47" Wide	\$ 8,698.00
M5EM-49	MobileTrak5 Electrical Carriage between 577" and 588" Long x 30" to 47" Wide	\$ 8,736.00
M5EM-50	MobileTrak5 Electrical Carriage between 589" and 600" Long x 30" to 47" Wide	\$ 8,775.00
M5EM-51	MobileTrak5 Electrical Carriage between 601" and 612" Long x 30" to 47" Wide	\$ 8,814.00
5E3-202-180	Electrical Carriage 20" Wide (nominal) x 180" Long	\$ 3,871.00
M5EP-L1L	MobileTrak5 1 Piece Laminate End Panel up to 91" x 48" to 60"	\$ 1,339.00
M5EP-L1LE	MobileTrak5 1 Piece LEED End Panel up to 91" x 48" to 60"	\$ 1,540.00
M5EP-L1M	MobileTrak5 1 Piece Melamine End Panel up to 91" x 48" to 60"	\$ 731.00
M5EP-L3L	MobileTrak5 3 Piece Laminate End Panel up to 121" x 48" to 60"	\$ 1,407.00
M5EP-L3LE	MobileTrak5 3 Piece LEED End Panel up to 121" x 48" to 60"	\$ 1,617.00
M5EP-L3M	MobileTrak5 3 Piece Melamine End Panel up to 121" x 48" to 60"	\$ 770.00
M5EP-L3S	MobileTrak5 3 Piece Steel End Panel up to 121" x 48" to 60"	\$ 802.00
M5EP-M1L	MobileTrak5 1 Piece Laminate End Panel up to 91" x 30" to 47"	\$ 1,027.00
M5EP-M1LE	MobileTrak5 1 Piece LEED End Panel up to 91" x 30" to 47"	\$ 1,174.00
M5EP-M1M	MobileTrak5 1 Piece Melamine End Panel up to 91" x 30" to 47"	\$ 617.00
M5EP-M3L	MobileTrak5 3 Piece Laminate End Panel up to 121" x 30" to 47"	\$ 1,074.00
M5EP-M3LE	MobileTrak5 3 Piece LEED End Panel up to 121" x 30" to 47"	\$ 1,233.00
M5EP-M3M	MobileTrak5 3 Piece Melamine End Panel up to 121" x 30" to 47"	\$ 647.00
M5EP-M3S	MobileTrak5 3 Piece Steel End Panel up to 121" x 30" to 47"	\$ 679.00
M5EP-S1L	MobileTrak5 1 Piece Laminate End Panel up to 91" x 9" to 29"	\$ 710.00
M5EP-S1LE	MobileTrak5 1 Piece LEED End Panel up to 91" x 9" to 29"	\$ 817.00
M5EP-S1M	MobileTrak5 1 Piece Melamine End Panel up to 91" x 9" to 29"	\$ 503.00
M5EP-S3L	MobileTrak5 3 Piece Laminate End Panel up to 121" x 9" to 29"	\$ 745.00
M5EP-S3LE	MobileTrak5 3 Piece LEED End Panel up to 121" x 9" to 29"	\$ 856.00
M5EP-S3M	MobileTrak5 3 Piece Melamine End Panel up to 121" x 9" to 29"	\$ 526.00

TOTAL•LIBRARY

INTERIORS

Part #	Description	Price
M5EP-S3S	MobileTrak5 3 Piece Steel End Panel up to 121" x 9" to 29"	\$ 551.00
M5ES-3	MobileTrak5 Electrical Carriage up to 36" Long x 15" to 29" Wide	\$ 2,708.00
M5ES-4	MobileTrak5 Electrical Carriage between 37" and 48" Long x 15" to 29" Wide	\$ 2,748.00
M5ES-5	MobileTrak5 Electrical Carriage between 49" and 60" Long x 15" to 29" Wide	\$ 2,790.00
M5ES-6	MobileTrak5 Electrical Carriage between 61" and 72" Long x 15" to 29" Wide	\$ 2,827.00
M5ES-7	MobileTrak5 Electrical Carriage between 73" and 84" Long x 15" to 29" Wide	\$ 2,875.00
M5ES-8	MobileTrak5 Electrical Carriage between 85" and 96" Long x 15" to 29" Wide	\$ 2,926.00
M5ES-9	MobileTrak5 Electrical Carriage between 97" and 108" Long x 15" to 29" Wide	\$ 2,956.00
M5ES-10	MobileTrak5 Electrical Carriage between 109" and 120" Long x 15" to 29" Wide	\$ 3,614.00
M5ES-11	MobileTrak5 Electrical Carriage between 121" and 132" Long x 15" to 29" Wide	\$ 3,663.00
M5ES-12	MobileTrak5 Electrical Carriage between 133" and 144" Long x 15" to 29" Wide	\$ 3,717.00
M5ES-13	MobileTrak5 Electrical Carriage between 145" and 156" Long x 15" to 29" Wide	\$ 3,768.00
M5ES-14	MobileTrak5 Electrical Carriage between 157" and 168" Long x 15" to 29" Wide	\$ 3,821.00
M5ES-15	MobileTrak5 Electrical Carriage between 169" and 180" Long x 15" to 29" Wide	\$ 3,871.00
M5ES-16	MobileTrak5 Electrical Carriage between 181" and 192" Long x 15" to 29" Wide	\$ 3,921.00
M5ES-17	MobileTrak5 Electrical Carriage between 193" and 204" Long x 15" to 29" Wide	\$ 4,419.00
M5ES-18	MobileTrak5 Electrical Carriage between 205" and 216" Long x 15" to 29" Wide	\$ 4,453.00
M5ES-19	MobileTrak5 Electrical Carriage between 217" and 228" Long x 15" to 29" Wide	\$ 4,492.00
M5ES-20	MobileTrak5 Electrical Carriage between 229" and 240" Long x 15" to 29" Wide	\$ 4,525.00
M5ES-21	MobileTrak5 Electrical Carriage between 241" and 252" Long x 15" to 29" Wide	\$ 4,562.00
M5ES-22	MobileTrak5 Electrical Carriage between 253" and 264" Long x 15" to 29" Wide	\$ 4,600.00
M5ES-23	MobileTrak5 Electrical Carriage between 265" and 276" Long x 15" to 29" Wide	\$ 4,634.00
M5ES-24	MobileTrak5 Electrical Carriage between 277" and 288" Long x 15" to 29" Wide	\$ 5,330.00
M5ES-25	MobileTrak5 Electrical Carriage between 289" and 300" Long x 15" to 29" Wide	\$ 5,371.00
M5ES-26	MobileTrak5 Electrical Carriage between 301" and 312" Long x 15" to 29" Wide	\$ 5,412.00
M5ES-27	MobileTrak5 Electrical Carriage between 313" and 324" Long x 15" to 29" Wide	\$ 5,452.00
M5ES-28	MobileTrak5 Electrical Carriage between 325" and 336" Long x 15" to 29" Wide	\$ 5,484.00
M5ES-29	MobileTrak5 Electrical Carriage between 337" and 348" Long x 15" to 29" Wide	\$ 5,517.00
M5ES-30	MobileTrak5 Electrical Carriage between 349" and 360" Long x 15" to 29" Wide	\$ 5,553.00
M5ES-31	MobileTrak5 Electrical Carriage between 361" and 372" Long x 15" to 29" Wide	\$ 6,069.00
M5ES-32	MobileTrak5 Electrical Carriage between 373" and 384" Long x 15" to 29" Wide	\$ 6,110.00
M5ES-33	MobileTrak5 Electrical Carriage between 385" and 396" Long x 15" to 29" Wide	\$ 6,149.00
M5ES-34	MobileTrak5 Electrical Carriage between 397" and 408" Long x 15" to 29" Wide	\$ 6,190.00
M5ES-35	MobileTrak5 Electrical Carriage between 409" and 420" Long x 15" to 29" Wide	\$ 6,230.00
M5ES-36	MobileTrak5 Electrical Carriage between 421" and 432" Long x 15" to 29" Wide	\$ 6,272.00
M5ES-37	MobileTrak5 Electrical Carriage between 433" and 444" Long x 15" to 29" Wide	\$ 7,052.00
M5ES-38	MobileTrak5 Electrical Carriage between 445" and 456" Long x 15" to 29" Wide	\$ 7,091.00
M5ES-39	MobileTrak5 Electrical Carriage between 457" and 468" Long x 15" to 29" Wide	\$ 7,128.00
M5ES-40	MobileTrak5 Electrical Carriage between 469" and 480" Long x 15" to 29" Wide	\$ 7,164.00
M5ES-41	MobileTrak5 Electrical Carriage between 481" and 492" Long x 15" to 29" Wide	\$ 7,206.00
M5ES-42	MobileTrak5 Electrical Carriage between 493" and 504" Long x 15" to 29" Wide	\$ 7,244.00
M5ES-43	MobileTrak5 Electrical Carriage between 505" and 516" Long x 15" to 29" Wide	\$ 7,282.00
M5ES-44	MobileTrak5 Electrical Carriage between 517" and 528" Long x 15" to 29" Wide	\$ 7,320.00
M5ES-45	MobileTrak5 Electrical Carriage between 529" and 540" Long x 15" to 29" Wide	\$ 8,215.00
M5ES-46	MobileTrak5 Electrical Carriage between 541" and 552" Long x 15" to 29" Wide	\$ 8,257.00
M5ES-47	MobileTrak5 Electrical Carriage between 553" and 564" Long x 15" to 29" Wide	\$ 8,297.00
M5ES-48	MobileTrak5 Electrical Carriage between 565" and 576" Long x 15" to 29" Wide	\$ 8,338.00
M5ES-49	MobileTrak5 Electrical Carriage between 577" and 588" Long x 15" to 29" Wide	\$ 8,379.00
M5ES-50	MobileTrak5 Electrical Carriage between 589" and 600" Long x 15" to 29" Wide	\$ 8,419.00
M5FL-3	MobileTrak5 Fixed Carriage up to 36" Long x 48" to 60" Wide	\$ 1,016.00
M5FL-4	MobileTrak5 Fixed Carriage between 37" and 48" Long x 48" to 60" Wide	\$ 1,042.00
M5FL-5	MobileTrak5 Fixed Carriage between 49" and 60" Long x 48" to 60" Wide	\$ 1,074.00
M5FL-6	MobileTrak5 Fixed Carriage between 61" and 72" Long x 48" to 60" Wide	\$ 1,100.00
M5FL-7	MobileTrak5 Fixed Carriage between 73" and 84" Long x 48" to 60" Wide	\$ 1,124.00
M5FL-8	MobileTrak5 Fixed Carriage between 85" and 96" Long x 48" to 60" Wide	\$ 1,210.00
M5FL-9	MobileTrak5 Fixed Carriage between 97" and 108" Long x 48" to 60" Wide	\$ 1,245.00

TOTAL•LIBRARY

INTERIORS

Part #	Description	Price
M5FL-10	MobileTrak5 Fixed Carriage between 109" and 120" Long x 48" to 60" Wide	\$ 1,541.00
M5FL-11	MobileTrak5 Fixed Carriage between 121" and 132" Long x 48" to 60" Wide	\$ 1,576.00
M5FL-12	MobileTrak5 Fixed Carriage between 133" and 144" Long x 48" to 60" Wide	\$ 1,616.00
M5FL-13	MobileTrak5 Fixed Carriage between 145" and 156" Long x 48" to 60" Wide	\$ 1,653.00
M5FL-14	MobileTrak5 Fixed Carriage between 157" and 168" Long x 48" to 60" Wide	\$ 1,690.00
M5FL-15	MobileTrak5 Fixed Carriage between 169" and 180" Long x 48" to 60" Wide	\$ 1,727.00
M5FL-16	MobileTrak5 Fixed Carriage between 181" and 192" Long x 48" to 60" Wide	\$ 1,762.00
M5FL-17	MobileTrak5 Fixed Carriage between 193" and 204" Long x 48" to 60" Wide	\$ 2,084.00
M5FL-18	MobileTrak5 Fixed Carriage between 205" and 216" Long x 48" to 60" Wide	\$ 2,128.00
M5FL-19	MobileTrak5 Fixed Carriage between 217" and 228" Long x 48" to 60" Wide	\$ 2,171.00
M5FL-20	MobileTrak5 Fixed Carriage between 229" and 240" Long x 48" to 60" Wide	\$ 2,215.00
M5FL-21	MobileTrak5 Fixed Carriage between 241" and 252" Long x 48" to 60" Wide	\$ 2,261.00
M5FL-22	MobileTrak5 Fixed Carriage between 253" and 264" Long x 48" to 60" Wide	\$ 2,304.00
M5FL-23	MobileTrak5 Fixed Carriage between 265" and 276" Long x 48" to 60" Wide	\$ 2,345.00
M5FL-24	MobileTrak5 Fixed Carriage between 277" and 288" Long x 48" to 60" Wide	\$ 2,573.00
M5FL-25	MobileTrak5 Fixed Carriage between 289" and 300" Long x 48" to 60" Wide	\$ 2,598.00
M5FL-26	MobileTrak5 Fixed Carriage between 301" and 312" Long x 48" to 60" Wide	\$ 2,630.00
M5FL-27	MobileTrak5 Fixed Carriage between 313" and 324" Long x 48" to 60" Wide	\$ 2,674.00
M5FL-28	MobileTrak5 Fixed Carriage between 325" and 336" Long x 48" to 60" Wide	\$ 2,700.00
M5FL-29	MobileTrak5 Fixed Carriage between 337" and 348" Long x 48" to 60" Wide	\$ 2,734.00
M5FL-30	MobileTrak5 Fixed Carriage between 349" and 360" Long x 48" to 60" Wide	\$ 2,763.00
M5FL-31	MobileTrak5 Fixed Carriage between 361" and 372" Long x 48" to 60" Wide	\$ 3,087.00
M5FL-32	MobileTrak5 Fixed Carriage between 373" and 384" Long x 48" to 60" Wide	\$ 3,111.00
M5FL-33	MobileTrak5 Fixed Carriage between 385" and 396" Long x 48" to 60" Wide	\$ 3,144.00
M5FL-34	MobileTrak5 Fixed Carriage between 397" and 408" Long x 48" to 60" Wide	\$ 3,183.00
M5FL-35	MobileTrak5 Fixed Carriage between 409" and 420" Long x 48" to 60" Wide	\$ 3,198.00
M5FL-36	MobileTrak5 Fixed Carriage between 421" and 432" Long x 48" to 60" Wide	\$ 3,229.00
M5FL-37	MobileTrak5 Fixed Carriage between 433" and 444" Long x 48" to 60" Wide	\$ 3,557.00
M5FL-38	MobileTrak5 Fixed Carriage between 445" and 456" Long x 48" to 60" Wide	\$ 3,582.00
M5FL-39	MobileTrak5 Fixed Carriage between 457" and 468" Long x 48" to 60" Wide	\$ 3,613.00
M5FL-40	MobileTrak5 Fixed Carriage between 469" and 480" Long x 48" to 60" Wide	\$ 3,640.00
M5FL-41	MobileTrak5 Fixed Carriage between 481" and 492" Long x 48" to 60" Wide	\$ 3,619.00
M5FL-42	MobileTrak5 Fixed Carriage between 493" and 504" Long x 48" to 60" Wide	\$ 3,647.00
M5FL-43	MobileTrak5 Fixed Carriage between 505" and 516" Long x 48" to 60" Wide	\$ 3,673.00
M5FL-44	MobileTrak5 Fixed Carriage between 517" and 528" Long x 48" to 60" Wide	\$ 3,701.00
M5FL-45	MobileTrak5 Fixed Carriage between 529" and 540" Long x 48" to 60" Wide	\$ 4,043.00
M5FL-46	MobileTrak5 Fixed Carriage between 541" and 552" Long x 48" to 60" Wide	\$ 4,068.00
M5FL-47	MobileTrak5 Fixed Carriage between 553" and 564" Long x 48" to 60" Wide	\$ 4,098.00
M5FL-48	MobileTrak5 Fixed Carriage between 565" and 576" Long x 48" to 60" Wide	\$ 4,126.00
M5FL-49	MobileTrak5 Fixed Carriage between 577" and 588" Long x 48" to 60" Wide	\$ 4,156.00
M5FL-50	MobileTrak5 Fixed Carriage between 589" and 600" Long x 48" to 60" Wide	\$ 4,185.00
M5FL-51	MobileTrak5 Fixed Carriage between 601" and 612" Long x 48" to 60" Wide	\$ 4,244.00
M5FM-3	MobileTrak5 Fixed Carriage up to 36" Long x 30" to 47" Wide	\$ 859.00
M5FM-4	MobileTrak5 Fixed Carriage between 37" and 48" Long x 30" to 47" Wide	\$ 889.00
M5FM-5	MobileTrak5 Fixed Carriage between 49" and 60" Long x 30" to 47" Wide	\$ 916.00
M5FM-6	MobileTrak5 Fixed Carriage between 61" and 72" Long x 30" to 47" Wide	\$ 945.00
M5FM-7	MobileTrak5 Fixed Carriage between 73" and 84" Long x 30" to 47" Wide	\$ 969.00
M5FM-8	MobileTrak5 Fixed Carriage between 85" and 96" Long x 30" to 47" Wide	\$ 1,055.00
M5FM-9	MobileTrak5 Fixed Carriage between 97" and 108" Long x 30" to 47" Wide	\$ 1,073.00
M5FM-10	MobileTrak5 Fixed Carriage between 109" and 120" Long x 30" to 47" Wide	\$ 1,331.00
M5FM-11	MobileTrak5 Fixed Carriage between 121" and 132" Long x 30" to 47" Wide	\$ 1,366.00
M5FM-12	MobileTrak5 Fixed Carriage between 133" and 144" Long x 30" to 47" Wide	\$ 1,403.00
M5FM-13	MobileTrak5 Fixed Carriage between 145" and 156" Long x 30" to 47" Wide	\$ 1,439.00
M5FM-14	MobileTrak5 Fixed Carriage between 157" and 168" Long x 30" to 47" Wide	\$ 1,480.00
M5FM-15	MobileTrak5 Fixed Carriage between 169" and 180" Long x 30" to 47" Wide	\$ 1,516.00
M5FM-16	MobileTrak5 Fixed Carriage between 181" and 192" Long x 30" to 47" Wide	\$ 1,552.00

TOTAL•LIBRARY

INTERIORS

Part #	Description	Price
M5FM-17	MobileTrak5 Fixed Carriage between 193" and 204" Long x 30" to 47" Wide	\$ 1,818.00
M5FM-18	MobileTrak5 Fixed Carriage between 205" and 216" Long x 30" to 47" Wide	\$ 1,859.00
M5FM-19	MobileTrak5 Fixed Carriage between 217" and 228" Long x 30" to 47" Wide	\$ 1,907.00
M5FM-20	MobileTrak5 Fixed Carriage between 229" and 240" Long x 30" to 47" Wide	\$ 1,948.00
M5FM-21	MobileTrak5 Fixed Carriage between 241" and 252" Long x 30" to 47" Wide	\$ 1,993.00
M5FM-22	MobileTrak5 Fixed Carriage between 253" and 264" Long x 30" to 47" Wide	\$ 2,037.00
M5FM-23	MobileTrak5 Fixed Carriage between 265" and 276" Long x 30" to 47" Wide	\$ 2,079.00
M5FM-24	MobileTrak5 Fixed Carriage between 277" and 288" Long x 30" to 47" Wide	\$ 2,251.00
M5FM-25	MobileTrak5 Fixed Carriage between 289" and 300" Long x 30" to 47" Wide	\$ 2,273.00
M5FM-26	MobileTrak5 Fixed Carriage between 301" and 312" Long x 30" to 47" Wide	\$ 2,304.00
M5FM-27	MobileTrak5 Fixed Carriage between 313" and 324" Long x 30" to 47" Wide	\$ 2,350.00
M5FM-28	MobileTrak5 Fixed Carriage between 325" and 336" Long x 30" to 47" Wide	\$ 2,379.00
M5FM-29	MobileTrak5 Fixed Carriage between 337" and 348" Long x 30" to 47" Wide	\$ 2,412.00
M5FM-30	MobileTrak5 Fixed Carriage between 349" and 360" Long x 30" to 47" Wide	\$ 2,446.00
M5FM-31	MobileTrak5 Fixed Carriage between 361" and 372" Long x 30" to 47" Wide	\$ 2,709.00
M5FM-32	MobileTrak5 Fixed Carriage between 373" and 384" Long x 30" to 47" Wide	\$ 2,735.00
M5FM-33	MobileTrak5 Fixed Carriage between 385" and 396" Long x 30" to 47" Wide	\$ 2,766.00
M5FM-34	MobileTrak5 Fixed Carriage between 397" and 408" Long x 30" to 47" Wide	\$ 2,798.00
M5FM-35	MobileTrak5 Fixed Carriage between 409" and 420" Long x 30" to 47" Wide	\$ 2,823.00
M5FM-36	MobileTrak5 Fixed Carriage between 421" and 432" Long x 30" to 47" Wide	\$ 2,852.00
M5FM-37	MobileTrak5 Fixed Carriage between 433" and 444" Long x 30" to 47" Wide	\$ 3,122.00
M5FM-38	MobileTrak5 Fixed Carriage between 445" and 456" Long x 30" to 47" Wide	\$ 3,148.00
M5FM-39	MobileTrak5 Fixed Carriage between 457" and 468" Long x 30" to 47" Wide	\$ 3,179.00
M5FM-40	MobileTrak5 Fixed Carriage between 469" and 480" Long x 30" to 47" Wide	\$ 3,207.00
M5FM-41	MobileTrak5 Fixed Carriage between 481" and 492" Long x 30" to 47" Wide	\$ 3,239.00
M5FM-42	MobileTrak5 Fixed Carriage between 493" and 504" Long x 30" to 47" Wide	\$ 3,270.00
M5FM-43	MobileTrak5 Fixed Carriage between 505" and 516" Long x 30" to 47" Wide	\$ 3,299.00
M5FM-44	MobileTrak5 Fixed Carriage between 517" and 528" Long x 30" to 47" Wide	\$ 3,330.00
M5FM-45	MobileTrak5 Fixed Carriage between 529" and 540" Long x 30" to 47" Wide	\$ 3,614.00
M5FM-46	MobileTrak5 Fixed Carriage between 541" and 552" Long x 30" to 47" Wide	\$ 3,642.00
M5FM-47	MobileTrak5 Fixed Carriage between 553" and 564" Long x 30" to 47" Wide	\$ 3,673.00
M5FM-48	MobileTrak5 Fixed Carriage between 565" and 576" Long x 30" to 47" Wide	\$ 3,703.00
M5FM-49	MobileTrak5 Fixed Carriage between 577" and 588" Long x 30" to 47" Wide	\$ 3,731.00
M5FM-50	MobileTrak5 Fixed Carriage between 589" and 600" Long x 30" to 47" Wide	\$ 3,759.00
M5FM-51	MobileTrak5 Fixed Carriage between 601" and 612" Long x 30" to 47" Wide	\$ 3,788.00
M5FS-3	MobileTrak5 Fixed Carriage up to 36" Long x 9" to 29" Wide	\$ 707.00
M5FS-4	MobileTrak5 Fixed Carriage between 37" and 48" Long x 9" to 29" Wide	\$ 734.00
M5FS-5	MobileTrak5 Fixed Carriage between 49" and 60" Long x 9" to 29" Wide	\$ 758.00
M5FS-6	MobileTrak5 Fixed Carriage between 61" and 72" Long x 9" to 29" Wide	\$ 789.00
M5FS-7	MobileTrak5 Fixed Carriage between 73" and 84" Long x 9" to 29" Wide	\$ 815.00
M5FS-8	MobileTrak5 Fixed Carriage between 85" and 96" Long x 9" to 29" Wide	\$ 900.00
M5FS-9	MobileTrak5 Fixed Carriage between 97" and 108" Long x 9" to 29" Wide	\$ 915.00
M5FS-10	MobileTrak5 Fixed Carriage between 109" and 120" Long x 9" to 29" Wide	\$ 1,120.00
M5FS-11	MobileTrak5 Fixed Carriage between 121" and 132" Long x 9" to 29" Wide	\$ 1,159.00
M5FS-12	MobileTrak5 Fixed Carriage between 133" and 144" Long x 9" to 29" Wide	\$ 1,192.00
M5FS-13	MobileTrak5 Fixed Carriage between 145" and 156" Long x 9" to 29" Wide	\$ 1,228.00
M5FS-14	MobileTrak5 Fixed Carriage between 157" and 168" Long x 9" to 29" Wide	\$ 1,267.00
M5FS-15	MobileTrak5 Fixed Carriage between 169" and 180" Long x 9" to 29" Wide	\$ 1,304.00
M5FS-16	MobileTrak5 Fixed Carriage between 181" and 192" Long x 9" to 29" Wide	\$ 1,339.00
M5FS-17	MobileTrak5 Fixed Carriage between 193" and 204" Long x 9" to 29" Wide	\$ 1,552.00
M5FS-18	MobileTrak5 Fixed Carriage between 205" and 216" Long x 9" to 29" Wide	\$ 1,594.00
M5FS-19	MobileTrak5 Fixed Carriage between 217" and 228" Long x 9" to 29" Wide	\$ 1,638.00
M5FS-20	MobileTrak5 Fixed Carriage between 229" and 240" Long x 9" to 29" Wide	\$ 1,681.00
M5FS-21	MobileTrak5 Fixed Carriage between 241" and 252" Long x 9" to 29" Wide	\$ 1,729.00
M5FS-22	MobileTrak5 Fixed Carriage between 253" and 264" Long x 9" to 29" Wide	\$ 1,771.00
M5FS-23	MobileTrak5 Fixed Carriage between 265" and 276" Long x 9" to 29" Wide	\$ 1,813.00

Part #	Description	Price
M5FS-24	MobileTrak5 Fixed Carriage between 277" and 288" Long x 9" to 29" Wide	\$ 1,944.00
M5FS-25	MobileTrak5 Fixed Carriage between 289" and 300" Long x 9" to 29" Wide	\$ 1,966.00
M5FS-26	MobileTrak5 Fixed Carriage between 301" and 312" Long x 9" to 29" Wide	\$ 1,997.00
M5FS-27	MobileTrak5 Fixed Carriage between 313" and 324" Long x 9" to 29" Wide	\$ 2,025.00
M5FS-28	MobileTrak5 Fixed Carriage between 325" and 336" Long x 9" to 29" Wide	\$ 2,057.00
M5FS-29	MobileTrak5 Fixed Carriage between 337" and 348" Long x 9" to 29" Wide	\$ 2,088.00
M5FS-30	MobileTrak5 Fixed Carriage between 349" and 360" Long x 9" to 29" Wide	\$ 2,123.00
M5FS-31	MobileTrak5 Fixed Carriage between 361" and 372" Long x 9" to 29" Wide	\$ 2,331.00
M5FS-32	MobileTrak5 Fixed Carriage between 373" and 384" Long x 9" to 29" Wide	\$ 2,360.00
M5FS-33	MobileTrak5 Fixed Carriage between 385" and 396" Long x 9" to 29" Wide	\$ 2,388.00
M5FS-34	MobileTrak5 Fixed Carriage between 397" and 408" Long x 9" to 29" Wide	\$ 2,415.00
M5FS-35	MobileTrak5 Fixed Carriage between 409" and 420" Long x 9" to 29" Wide	\$ 2,446.00
M5FS-36	MobileTrak5 Fixed Carriage between 421" and 432" Long x 9" to 29" Wide	\$ 2,477.00
M5FS-37	MobileTrak5 Fixed Carriage between 433" and 444" Long x 9" to 29" Wide	\$ 2,690.00
M5FS-38	MobileTrak5 Fixed Carriage between 445" and 456" Long x 9" to 29" Wide	\$ 2,719.00
M5FS-39	MobileTrak5 Fixed Carriage between 457" and 468" Long x 9" to 29" Wide	\$ 2,748.00
M5FS-40	MobileTrak5 Fixed Carriage between 469" and 480" Long x 9" to 29" Wide	\$ 2,772.00
M5FS-41	MobileTrak5 Fixed Carriage between 481" and 492" Long x 9" to 29" Wide	\$ 2,799.00
M5FS-42	MobileTrak5 Fixed Carriage between 493" and 504" Long x 9" to 29" Wide	\$ 2,827.00
M5FS-43	MobileTrak5 Fixed Carriage between 505" and 516" Long x 9" to 29" Wide	\$ 2,854.00
M5FS-44	MobileTrak5 Fixed Carriage between 517" and 528" Long x 9" to 29" Wide	\$ 2,884.00
M5FS-45	MobileTrak5 Fixed Carriage between 529" and 540" Long x 9" to 29" Wide	\$ 3,117.00
M5FS-46	MobileTrak5 Fixed Carriage between 541" and 552" Long x 9" to 29" Wide	\$ 3,144.00
M5FS-47	MobileTrak5 Fixed Carriage between 553" and 564" Long x 9" to 29" Wide	\$ 3,170.00
M5FS-48	MobileTrak5 Fixed Carriage between 565" and 576" Long x 9" to 29" Wide	\$ 3,193.00
M5FS-49	MobileTrak5 Fixed Carriage between 577" and 588" Long x 9" to 29" Wide	\$ 3,223.00
M5FS-50	MobileTrak5 Fixed Carriage between 589" and 600" Long x 9" to 29" Wide	\$ 3,251.00
M5FS-51	MobileTrak5 Fixed Carriage between 601" and 612" Long x 9" to 29" Wide	\$ 3,282.00
M5HEP-L1L	MobileTrak5 1 Piece Hybrid Laminate End Panel up to 91" x 48" to 60"	\$ 1,244.00
M5HEP-L1LE	MobileTrak5 1 Piece Hybrid LEED End Panel up to 91" x 48" to 60"	\$ 1,426.00
M5HEP-L1M	MobileTrak5 1 Piece Hybrid Melamine End Panel up to 91" x 48" to 60"	\$ 541.00
M5HEP-L3L	MobileTrak5 3 Piece Hybrid Laminate End Panel up to 121" x 48" to 60"	\$ 1,288.00
M5HEP-L3LE	MobileTrak5 3 Piece Hybrid LEED End Panel up to 121" x 48" to 60"	\$ 1,482.00
M5HEP-L3M	MobileTrak5 3 Piece Hybrid Melamine End Panel up to 121" x 48" to 60"	\$ 626.00
M5HEP-L3S	MobileTrak5 3 Piece Hybrid Steel End Panel up to 121" x 48" to 60"	\$ 648.00
M5HEP-M1L	MobileTrak5 1 Piece Hybrid Laminate End Panel up to 91" x 30" to 47"	\$ 912.00
M5HEP-M1LE	MobileTrak5 1 Piece Hybrid LEED End Panel up to 91" x 30" to 47"	\$ 989.00
M5HEP-M1M	MobileTrak5 1 Piece Hybrid Melamine End Panel up to 91" x 30" to 47"	\$ 454.00
M5HEP-M3L	MobileTrak5 3 Piece Hybrid Laminate End Panel up to 121" x 30" to 47"	\$ 951.00
M5HEP-M3LE	MobileTrak5 3 Piece Hybrid LEED End Panel up to 121" x 30" to 47"	\$ 1,047.00
M5HEP-M3M	MobileTrak5 3 Piece Hybrid Melamine End Panel up to 121" x 30" to 47"	\$ 506.00
M5HEP-M3S	MobileTrak5 3 Piece Hybrid Steel End Panel up to 121" x 30" to 47"	\$ 522.00
M5HEP-S1L	MobileTrak5 1 Piece Hybrid Laminate End Panel up to 91" x 9" to 29"	\$ 688.00
M5HEP-S1LE	MobileTrak5 1 Piece Hybrid LEED End Panel up to 91" x 9" to 29"	\$ 788.00
M5HEP-S1M	MobileTrak5 1 Piece Hybrid Melamine End Panel up to 91" x 9" to 29"	\$ 398.00
M5HEP-S3L	MobileTrak5 3 Piece Hybrid Laminate End Panel up to 121" x 9" to 29"	\$ 708.00
M5HEP-S3LE	MobileTrak5 3 Piece Hybrid LEED End Panel up to 121" x 9" to 29"	\$ 816.00
M5HEP-S3M	MobileTrak5 3 Piece Hybrid Melamine End Panel up to 121" x 9" to 29"	\$ 432.00
M5HEP-S3S	MobileTrak5 3 Piece Hybrid Steel End Panel up to 121" x 9" to 29"	\$ 454.00
M5ML-3	MobileTrak5 Mechanical Carriage up to 36" Long x 48" to 60" Wide	\$ 1,944.00
M5ML-4	MobileTrak5 Mechanical Carriage between 37" and 48" Long x 48" to 60" Wide	\$ 1,981.00
M5ML-5	MobileTrak5 Mechanical Carriage between 49" and 60" Long x 48" to 60" Wide	\$ 2,016.00
M5ML-6	MobileTrak5 Mechanical Carriage between 61" and 72" Long x 48" to 60" Wide	\$ 2,055.00
M5ML-7	MobileTrak5 Mechanical Carriage between 73" and 84" Long x 48" to 60" Wide	\$ 2,109.00
M5ML-8	MobileTrak5 Mechanical Carriage between 85" and 96" Long x 48" to 60" Wide	\$ 2,157.00
M5ML-9	MobileTrak5 Mechanical Carriage between 97" and 108" Long x 48" to 60" Wide	\$ 2,209.00

TOTAL•LIBRARY

INTERIORS

Part #	Description	Price
M5ML-10	MobileTrak5 Mechanical Carriage between 109" and 120" Long x 48" to 60" Wide	\$ 2,935.00
M5ML-11	MobileTrak5 Mechanical Carriage between 121" and 132" Long x 48" to 60" Wide	\$ 2,986.00
M5ML-12	MobileTrak5 Mechanical Carriage between 133" and 144" Long x 48" to 60" Wide	\$ 3,035.00
M5ML-13	MobileTrak5 Mechanical Carriage between 145" and 156" Long x 48" to 60" Wide	\$ 3,090.00
M5ML-14	MobileTrak5 Mechanical Carriage between 157" and 168" Long x 48" to 60" Wide	\$ 3,140.00
M5ML-15	MobileTrak5 Mechanical Carriage between 169" and 180" Long x 48" to 60" Wide	\$ 3,196.00
M5ML-16	MobileTrak5 Mechanical Carriage between 181" and 192" Long x 48" to 60" Wide	\$ 3,246.00
M5ML-17	MobileTrak5 Mechanical Carriage between 193" and 204" Long x 48" to 60" Wide	\$ 3,890.00
M5ML-18	MobileTrak5 Mechanical Carriage between 205" and 216" Long x 48" to 60" Wide	\$ 3,927.00
M5ML-19	MobileTrak5 Mechanical Carriage between 217" and 228" Long x 48" to 60" Wide	\$ 3,963.00
M5ML-20	MobileTrak5 Mechanical Carriage between 229" and 240" Long x 48" to 60" Wide	\$ 3,999.00
M5ML-21	MobileTrak5 Mechanical Carriage between 241" and 252" Long x 48" to 60" Wide	\$ 4,032.00
M5ML-22	MobileTrak5 Mechanical Carriage between 253" and 264" Long x 48" to 60" Wide	\$ 4,073.00
M5ML-23	MobileTrak5 Mechanical Carriage between 265" and 276" Long x 48" to 60" Wide	\$ 4,108.00
M5ML-24	MobileTrak5 Mechanical Carriage between 277" and 288" Long x 48" to 60" Wide	\$ 4,910.00
M5ML-25	MobileTrak5 Mechanical Carriage between 289" and 300" Long x 48" to 60" Wide	\$ 4,954.00
M5ML-26	MobileTrak5 Mechanical Carriage between 301" and 312" Long x 48" to 60" Wide	\$ 4,994.00
M5ML-27	MobileTrak5 Mechanical Carriage between 313" and 324" Long x 48" to 60" Wide	\$ 5,034.00
M5ML-28	MobileTrak5 Mechanical Carriage between 325" and 336" Long x 48" to 60" Wide	\$ 5,071.00
M5ML-29	MobileTrak5 Mechanical Carriage between 337" and 348" Long x 48" to 60" Wide	\$ 5,100.00
M5ML-30	MobileTrak5 Mechanical Carriage between 349" and 360" Long x 48" to 60" Wide	\$ 5,132.00
M5ML-31	MobileTrak5 Mechanical Carriage between 361" and 372" Long x 48" to 60" Wide	\$ 5,761.00
M5ML-32	MobileTrak5 Mechanical Carriage between 373" and 384" Long x 48" to 60" Wide	\$ 5,801.00
M5ML-33	MobileTrak5 Mechanical Carriage between 385" and 396" Long x 48" to 60" Wide	\$ 5,845.00
M5ML-34	MobileTrak5 Mechanical Carriage between 397" and 408" Long x 48" to 60" Wide	\$ 5,886.00
M5ML-35	MobileTrak5 Mechanical Carriage between 409" and 420" Long x 48" to 60" Wide	\$ 5,928.00
M5ML-36	MobileTrak5 Mechanical Carriage between 421" and 432" Long x 48" to 60" Wide	\$ 5,968.00
M5ML-37	MobileTrak5 Mechanical Carriage between 433" and 444" Long x 48" to 60" Wide	\$ 6,858.00
M5ML-38	MobileTrak5 Mechanical Carriage between 445" and 456" Long x 48" to 60" Wide	\$ 6,896.00
M5ML-39	MobileTrak5 Mechanical Carriage between 457" and 468" Long x 48" to 60" Wide	\$ 6,932.00
M5ML-40	MobileTrak5 Mechanical Carriage between 469" and 480" Long x 48" to 60" Wide	\$ 6,971.00
M5ML-41	MobileTrak5 Mechanical Carriage between 481" and 492" Long x 48" to 60" Wide	\$ 7,013.00
M5ML-42	MobileTrak5 Mechanical Carriage between 493" and 504" Long x 48" to 60" Wide	\$ 7,054.00
M5ML-43	MobileTrak5 Mechanical Carriage between 505" and 516" Long x 48" to 60" Wide	\$ 7,097.00
M5ML-44	MobileTrak5 Mechanical Carriage between 517" and 528" Long x 48" to 60" Wide	\$ 7,137.00
M5ML-45	MobileTrak5 Mechanical Carriage between 529" and 540" Long x 48" to 60" Wide	\$ 8,200.00
M5ML-46	MobileTrak5 Mechanical Carriage between 541" and 552" Long x 48" to 60" Wide	\$ 8,241.00
M5ML-47	MobileTrak5 Mechanical Carriage between 553" and 564" Long x 48" to 60" Wide	\$ 8,279.00
M5ML-48	MobileTrak5 Mechanical Carriage between 565" and 576" Long x 48" to 60" Wide	\$ 8,322.00
M5ML-49	MobileTrak5 Mechanical Carriage between 577" and 588" Long x 48" to 60" Wide	\$ 8,363.00
M5ML-50	MobileTrak5 Mechanical Carriage between 589" and 600" Long x 48" to 60" Wide	\$ 8,400.00
M5ML-51	MobileTrak5 Mechanical Carriage between 601" and 612" Long x 48" to 60" Wide	\$ 8,461.00
M5MM-3	MobileTrak5 Mechanical Carriage up to 36" Long x 30" to 47" Wide	\$ 1,787.00
M5MM-4	MobileTrak5 Mechanical Carriage between 37" and 48" Long x 30" to 47" Wide	\$ 1,825.00
M5MM-5	MobileTrak5 Mechanical Carriage between 49" and 60" Long x 30" to 47" Wide	\$ 1,862.00
M5MM-6	MobileTrak5 Mechanical Carriage between 61" and 72" Long x 30" to 47" Wide	\$ 1,902.00
M5MM-7	MobileTrak5 Mechanical Carriage between 73" and 84" Long x 30" to 47" Wide	\$ 1,952.00
M5MM-8	MobileTrak5 Mechanical Carriage between 85" and 96" Long x 30" to 47" Wide	\$ 2,003.00
M5MM-9	MobileTrak5 Mechanical Carriage between 97" and 108" Long x 30" to 47" Wide	\$ 2,052.00
M5MM-10	MobileTrak5 Mechanical Carriage between 109" and 120" Long x 30" to 47" Wide	\$ 2,746.00
M5MM-11	MobileTrak5 Mechanical Carriage between 121" and 132" Long x 30" to 47" Wide	\$ 2,795.00
M5MM-12	MobileTrak5 Mechanical Carriage between 133" and 144" Long x 30" to 47" Wide	\$ 2,847.00
M5MM-13	MobileTrak5 Mechanical Carriage between 145" and 156" Long x 30" to 47" Wide	\$ 2,899.00
M5MM-14	MobileTrak5 Mechanical Carriage between 157" and 168" Long x 30" to 47" Wide	\$ 2,948.00
M5MM-15	MobileTrak5 Mechanical Carriage between 169" and 180" Long x 30" to 47" Wide	\$ 3,003.00
M5MM-16	MobileTrak5 Mechanical Carriage between 181" and 192" Long x 30" to 47" Wide	\$ 3,054.00

TOTAL•LIBRARY

INTERIORS

Part #	Description	Price
M5MM-17	MobileTrak5 Mechanical Carriage between 193" and 204" Long x 30" to 47" Wide	\$ 3,625.00
M5MM-18	MobileTrak5 Mechanical Carriage between 205" and 216" Long x 30" to 47" Wide	\$ 3,660.00
M5MM-19	MobileTrak5 Mechanical Carriage between 217" and 228" Long x 30" to 47" Wide	\$ 3,697.00
M5MM-20	MobileTrak5 Mechanical Carriage between 229" and 240" Long x 30" to 47" Wide	\$ 3,732.00
M5MM-21	MobileTrak5 Mechanical Carriage between 241" and 252" Long x 30" to 47" Wide	\$ 3,769.00
M5MM-22	MobileTrak5 Mechanical Carriage between 253" and 264" Long x 30" to 47" Wide	\$ 3,805.00
M5MM-23	MobileTrak5 Mechanical Carriage between 265" and 276" Long x 30" to 47" Wide	\$ 3,841.00
M5MM-24	MobileTrak5 Mechanical Carriage between 277" and 288" Long x 30" to 47" Wide	\$ 4,591.00
M5MM-25	MobileTrak5 Mechanical Carriage between 289" and 300" Long x 30" to 47" Wide	\$ 4,632.00
M5MM-26	MobileTrak5 Mechanical Carriage between 301" and 312" Long x 30" to 47" Wide	\$ 4,673.00
M5MM-27	MobileTrak5 Mechanical Carriage between 313" and 324" Long x 30" to 47" Wide	\$ 4,711.00
M5MM-28	MobileTrak5 Mechanical Carriage between 325" and 336" Long x 30" to 47" Wide	\$ 4,746.00
M5MM-29	MobileTrak5 Mechanical Carriage between 337" and 348" Long x 30" to 47" Wide	\$ 4,777.00
M5MM-30	MobileTrak5 Mechanical Carriage between 349" and 360" Long x 30" to 47" Wide	\$ 4,813.00
M5MM-31	MobileTrak5 Mechanical Carriage between 361" and 372" Long x 30" to 47" Wide	\$ 5,384.00
M5MM-32	MobileTrak5 Mechanical Carriage between 373" and 384" Long x 30" to 47" Wide	\$ 5,424.00
M5MM-33	MobileTrak5 Mechanical Carriage between 385" and 396" Long x 30" to 47" Wide	\$ 5,467.00
M5MM-34	MobileTrak5 Mechanical Carriage between 397" and 408" Long x 30" to 47" Wide	\$ 5,508.00
M5MM-35	MobileTrak5 Mechanical Carriage between 409" and 420" Long x 30" to 47" Wide	\$ 5,547.00
M5MM-36	MobileTrak5 Mechanical Carriage between 421" and 432" Long x 30" to 47" Wide	\$ 5,589.00
M5MM-37	MobileTrak5 Mechanical Carriage between 433" and 444" Long x 30" to 47" Wide	\$ 6,423.00
M5MM-38	MobileTrak5 Mechanical Carriage between 445" and 456" Long x 30" to 47" Wide	\$ 6,461.00
M5MM-39	MobileTrak5 Mechanical Carriage between 457" and 468" Long x 30" to 47" Wide	\$ 6,498.00
M5MM-40	MobileTrak5 Mechanical Carriage between 469" and 480" Long x 30" to 47" Wide	\$ 6,540.00
M5MM-41	MobileTrak5 Mechanical Carriage between 481" and 492" Long x 30" to 47" Wide	\$ 6,577.00
M5MM-42	MobileTrak5 Mechanical Carriage between 493" and 504" Long x 30" to 47" Wide	\$ 6,616.00
M5MM-43	MobileTrak5 Mechanical Carriage between 505" and 516" Long x 30" to 47" Wide	\$ 6,668.00
M5MM-44	MobileTrak5 Mechanical Carriage between 517" and 528" Long x 30" to 47" Wide	\$ 6,705.00
M5MM-45	MobileTrak5 Mechanical Carriage between 529" and 540" Long x 30" to 47" Wide	\$ 7,516.00
M5MM-46	MobileTrak5 Mechanical Carriage between 541" and 552" Long x 30" to 47" Wide	\$ 7,558.00
M5MM-47	MobileTrak5 Mechanical Carriage between 553" and 564" Long x 30" to 47" Wide	\$ 7,596.00
M5MM-48	MobileTrak5 Mechanical Carriage between 565" and 576" Long x 30" to 47" Wide	\$ 7,636.00
M5MM-49	MobileTrak5 Mechanical Carriage between 577" and 588" Long x 30" to 47" Wide	\$ 7,677.00
M5MM-50	MobileTrak5 Mechanical Carriage between 589" and 600" Long x 30" to 47" Wide	\$ 7,716.00
M5MM-51	MobileTrak5 Mechanical Carriage between 601" and 612" Long x 30" to 47" Wide	\$ 7,753.00
M5MS-3	MobileTrak5 Mechanical Carriage up to 36" Long x 15" to 29" Wide	\$ 1,628.00
M5MS-4	MobileTrak5 Mechanical Carriage between 37" and 48" Long x 15" to 29" Wide	\$ 1,667.00
M5MS-5	MobileTrak5 Mechanical Carriage between 49" and 60" Long x 15" to 29" Wide	\$ 1,709.00
M5MS-6	MobileTrak5 Mechanical Carriage between 61" and 72" Long x 15" to 29" Wide	\$ 1,748.00
M5MS-7	MobileTrak5 Mechanical Carriage between 73" and 84" Long x 15" to 29" Wide	\$ 1,795.00
M5MS-8	MobileTrak5 Mechanical Carriage between 85" and 96" Long x 15" to 29" Wide	\$ 1,847.00
M5MS-9	MobileTrak5 Mechanical Carriage between 97" and 108" Long x 15" to 29" Wide	\$ 1,894.00
M5MS-10	MobileTrak5 Mechanical Carriage between 109" and 120" Long x 15" to 29" Wide	\$ 2,551.00
M5MS-11	MobileTrak5 Mechanical Carriage between 121" and 132" Long x 15" to 29" Wide	\$ 2,603.00
M5MS-12	MobileTrak5 Mechanical Carriage between 133" and 144" Long x 15" to 29" Wide	\$ 2,657.00
M5MS-13	MobileTrak5 Mechanical Carriage between 145" and 156" Long x 15" to 29" Wide	\$ 2,707.00
M5MS-14	MobileTrak5 Mechanical Carriage between 157" and 168" Long x 15" to 29" Wide	\$ 2,759.00
M5MS-15	MobileTrak5 Mechanical Carriage between 169" and 180" Long x 15" to 29" Wide	\$ 2,812.00
M5MS-16	MobileTrak5 Mechanical Carriage between 181" and 192" Long x 15" to 29" Wide	\$ 2,861.00
M5MS-17	MobileTrak5 Mechanical Carriage between 193" and 204" Long x 15" to 29" Wide	\$ 3,359.00
M5MS-18	MobileTrak5 Mechanical Carriage between 205" and 216" Long x 15" to 29" Wide	\$ 3,394.00
M5MS-19	MobileTrak5 Mechanical Carriage between 217" and 228" Long x 15" to 29" Wide	\$ 3,431.00
M5MS-20	MobileTrak5 Mechanical Carriage between 229" and 240" Long x 15" to 29" Wide	\$ 3,465.00
M5MS-21	MobileTrak5 Mechanical Carriage between 241" and 252" Long x 15" to 29" Wide	\$ 3,501.00
M5MS-22	MobileTrak5 Mechanical Carriage between 253" and 264" Long x 15" to 29" Wide	\$ 3,538.00
M5MS-23	MobileTrak5 Mechanical Carriage between 265" and 276" Long x 15" to 29" Wide	\$ 3,573.00

TOTAL•LIBRARY

INTERIORS

Part #	Description	Price
M5MS-24	MobileTrak5 Mechanical Carriage between 277" and 288" Long x 15" to 29" Wide	\$ 4,269.00
M5MS-25	MobileTrak5 Mechanical Carriage between 289" and 300" Long x 15" to 29" Wide	\$ 4,310.00
M5MS-26	MobileTrak5 Mechanical Carriage between 301" and 312" Long x 15" to 29" Wide	\$ 4,353.00
M5MS-27	MobileTrak5 Mechanical Carriage between 313" and 324" Long x 15" to 29" Wide	\$ 4,393.00
M5MS-28	MobileTrak5 Mechanical Carriage between 325" and 336" Long x 15" to 29" Wide	\$ 4,423.00
M5MS-29	MobileTrak5 Mechanical Carriage between 337" and 348" Long x 15" to 29" Wide	\$ 4,456.00
M5MS-30	MobileTrak5 Mechanical Carriage between 349" and 360" Long x 15" to 29" Wide	\$ 4,492.00
M5MS-31	MobileTrak5 Mechanical Carriage between 361" and 372" Long x 15" to 29" Wide	\$ 5,008.00
M5MS-32	MobileTrak5 Mechanical Carriage between 373" and 384" Long x 15" to 29" Wide	\$ 5,049.00
M5MS-33	MobileTrak5 Mechanical Carriage between 385" and 396" Long x 15" to 29" Wide	\$ 5,089.00
M5MS-34	MobileTrak5 Mechanical Carriage between 397" and 408" Long x 15" to 29" Wide	\$ 5,130.00
M5MS-35	MobileTrak5 Mechanical Carriage between 409" and 420" Long x 15" to 29" Wide	\$ 5,170.00
M5MS-36	MobileTrak5 Mechanical Carriage between 421" and 432" Long x 15" to 29" Wide	\$ 5,212.00
M5MS-37	MobileTrak5 Mechanical Carriage between 433" and 444" Long x 15" to 29" Wide	\$ 5,991.00
M5MS-38	MobileTrak5 Mechanical Carriage between 445" and 456" Long x 15" to 29" Wide	\$ 6,028.00
M5MS-39	MobileTrak5 Mechanical Carriage between 457" and 468" Long x 15" to 29" Wide	\$ 6,068.00
M5MS-40	MobileTrak5 Mechanical Carriage between 469" and 480" Long x 15" to 29" Wide	\$ 6,104.00
M5MS-41	MobileTrak5 Mechanical Carriage between 481" and 492" Long x 15" to 29" Wide	\$ 6,144.00
M5MS-42	MobileTrak5 Mechanical Carriage between 493" and 504" Long x 15" to 29" Wide	\$ 6,183.00
M5MS-43	MobileTrak5 Mechanical Carriage between 505" and 516" Long x 15" to 29" Wide	\$ 6,221.00
M5MS-44	MobileTrak5 Mechanical Carriage between 517" and 528" Long x 15" to 29" Wide	\$ 6,260.00
M5MS-45	MobileTrak5 Mechanical Carriage between 529" and 540" Long x 15" to 29" Wide	\$ 7,156.00
M5MS-46	MobileTrak5 Mechanical Carriage between 541" and 552" Long x 15" to 29" Wide	\$ 7,196.00
M5MS-47	MobileTrak5 Mechanical Carriage between 553" and 564" Long x 15" to 29" Wide	\$ 7,237.00
M5MS-48	MobileTrak5 Mechanical Carriage between 565" and 576" Long x 15" to 29" Wide	\$ 7,279.00
M5MS-49	MobileTrak5 Mechanical Carriage between 577" and 588" Long x 15" to 29" Wide	\$ 7,319.00
M5MS-50	MobileTrak5 Mechanical Carriage between 589" and 600" Long x 15" to 29" Wide	\$ 7,358.00
M5MS-51	MobileTrak5 Mechanical Carriage between 601" and 612" Long x 15" to 29" Wide	\$ 7,398.00
M5MW-S	Additional Wheel Channel for MobileTrak5 Mobile Carriage between 15" to 29.75" Wide	\$ 607.00
M5MW-M	Additional Wheel Channel for MobileTrak5 Mobile Carriage between 30" to 47.75" Wide	\$ 640.00
M5MW-L	Additional Wheel Channel for MobileTrak5 Mobile Carriage between 48" to 60" Wide	\$ 675.00
M5FW-S	Additional Wheel Channel for MobileTrak5 Stationary Carriage between 9" to 29.75" Wide	\$ 180.00
M5FW-M	Additional Wheel Channel for MobileTrak5 Stationary Carriage between 30" to 47.75" Wide	\$ 219.00
M5FW-L	Additional Wheel Channel for MobileTrak5 Stationary Carriage between 48" to 60" Wide	\$ 259.00
MSS-3	Mechanical Safety Sweep for 3' MobileTrak5 Carriage	\$ 742.00
MSS-4	Mechanical Safety Sweep for 4' MobileTrak5 Carriage	\$ 785.00
MSS-5	Mechanical Safety Sweep for 5' MobileTrak5 Carriage	\$ 829.00
MSS-6	Mechanical Safety Sweep for 6' MobileTrak5 Carriage	\$ 873.00
MSS-7	Mechanical Safety Sweep for 7' MobileTrak5 Carriage	\$ 916.00
MSS-8	Mechanical Safety Sweep for 8' MobileTrak5 Carriage	\$ 960.00
MSS-9	Mechanical Safety Sweep for 9' MobileTrak5 Carriage	\$ 1,003.00
MSS-10	Mechanical Safety Sweep for 10' MobileTrak5 Carriage	\$ 1,047.00
MSS-11	Mechanical Safety Sweep for 11' MobileTrak5 Carriage	\$ 1,090.00
MSS-12	Mechanical Safety Sweep for 12' MobileTrak5 Carriage	\$ 1,133.00
MSS-13	Mechanical Safety Sweep for 13' MobileTrak5 Carriage	\$ 1,177.00
MSS-14	Mechanical Safety Sweep for 14' MobileTrak5 Carriage	\$ 1,220.00
MSS-15	Mechanical Safety Sweep for 15' MobileTrak5 Carriage	\$ 1,264.00
MSS-16	Mechanical Safety Sweep for 16' MobileTrak5 Carriage	\$ 1,308.00
MSS-17	Mechanical Safety Sweep for 17' MobileTrak5 Carriage	\$ 1,351.00
MSS-18	Mechanical Safety Sweep for 18' MobileTrak5 Carriage	\$ 1,395.00
MSS-19	Mechanical Safety Sweep for 19' MobileTrak5 Carriage	\$ 1,437.00
MSS-20	Mechanical Safety Sweep for 20' MobileTrak5 Carriage	\$ 1,481.00
MSS-21	Mechanical Safety Sweep for 21' MobileTrak5 Carriage	\$ 1,525.00
MSS-22	Mechanical Safety Sweep for 22' MobileTrak5 Carriage	\$ 1,568.00
MSS-23	Mechanical Safety Sweep for 23' MobileTrak5 Carriage	\$ 1,612.00
MSS-24	Mechanical Safety Sweep for 24' MobileTrak5 Carriage	\$ 1,655.00

TOTAL•LIBRARY

I N T E R I O R S

Part #	Description	Price
MSS-25	Mechanical Safety Sweep for 25' MobileTrak5 Carriage	\$ 1,699.00
MSS-26	Mechanical Safety Sweep for 26' MobileTrak5 Carriage	\$ 1,743.00
MSS-27	Mechanical Safety Sweep for 27' MobileTrak5 Carriage	\$ 1,785.00
MSS-28	Mechanical Safety Sweep for 28' MobileTrak5 Carriage	\$ 1,829.00
MSS-29	Mechanical Safety Sweep for 29' MobileTrak5 Carriage	\$ 1,872.00
MSS-30	Mechanical Safety Sweep for 30' MobileTrak5 Carriage	\$ 2,391.00
MSS-31	Mechanical Safety Sweep for 31' MobileTrak5 Carriage	\$ 2,435.00
MSS-32	Mechanical Safety Sweep for 32' MobileTrak5 Carriage	\$ 2,478.00
MSS-33	Mechanical Safety Sweep for 33' MobileTrak5 Carriage	\$ 2,522.00
MSS-34	Mechanical Safety Sweep for 34' MobileTrak5 Carriage	\$ 2,565.00
MSS-35	Mechanical Safety Sweep for 35' MobileTrak5 Carriage	\$ 2,609.00
MSS-36	Mechanical Safety Sweep for 36' MobileTrak5 Carriage	\$ 2,653.00
MSS-37	Mechanical Safety Sweep for 37' MobileTrak5 Carriage	\$ 2,696.00
MSS-38	Mechanical Safety Sweep for 38' MobileTrak5 Carriage	\$ 2,739.00
MSS-39	Mechanical Safety Sweep for 39' MobileTrak5 Carriage	\$ 2,782.00
MSS-40	Mechanical Safety Sweep for 40' MobileTrak5 Carriage	\$ 2,826.00
MSS-41	Mechanical Safety Sweep for 41' MobileTrak5 Carriage	\$ 2,870.00
MSS-42	Mechanical Safety Sweep for 42' MobileTrak5 Carriage	\$ 2,913.00
MSS-43	Mechanical Safety Sweep for 43' MobileTrak5 Carriage	\$ 2,957.00
MSS-44	Mechanical Safety Sweep for 44' MobileTrak5 Carriage	\$ 3,000.00
MSS-45	Mechanical Safety Sweep for 45' MobileTrak5 Carriage	\$ 3,044.00
MSS-46	Mechanical Safety Sweep for 46' MobileTrak5 Carriage	\$ 3,087.00
MSS-47	Mechanical Safety Sweep for 47' MobileTrak5 Carriage	\$ 3,130.00
MSS-48	Mechanical Safety Sweep for 48' MobileTrak5 Carriage	\$ 3,174.00
MSS-49	Mechanical Safety Sweep for 49' MobileTrak5 Carriage	\$ 3,217.00
MSS-50	Mechanical Safety Sweep for 50' MobileTrak5 Carriage	\$ 3,261.00
SDK5-3	Synchro Drive Kit for 3' MobileTrak5 Carriage	\$ 269.00
SDK5-4	Synchro Drive Kit for 4' MobileTrak5 Carriage	\$ 275.00
SDK5-5	Synchro Drive Kit for 5' MobileTrak5 Carriage	\$ 282.00
SDK5-6	Synchro Drive Kit for 6' MobileTrak5 Carriage	\$ 286.00
SDK5-7	Synchro Drive Kit for 7' MobileTrak5 Carriage	\$ 294.00
SDK5-8	Synchro Drive Kit for 8' MobileTrak5 Carriage	\$ 300.00
SDK5-9	Synchro Drive Kit for 9' MobileTrak5 Carriage	\$ 309.00
SDK5-10	Synchro Drive Kit for 10' MobileTrak5 Carriage	\$ 415.00
SDK5-11	Synchro Drive Kit for 11' MobileTrak5 Carriage	\$ 421.00
SDK5-12	Synchro Drive Kit for 12' MobileTrak5 Carriage	\$ 429.00
SDK5-13	Synchro Drive Kit for 13' MobileTrak5 Carriage	\$ 435.00
SDK5-14	Synchro Drive Kit for 14' MobileTrak5 Carriage	\$ 445.00
SDK5-15	Synchro Drive Kit for 15' MobileTrak5 Carriage	\$ 450.00
SDK5-16	Synchro Drive Kit for 16' MobileTrak5 Carriage	\$ 458.00
SDK5-17	Synchro Drive Kit for 17' MobileTrak5 Carriage	\$ 544.00
SDK5-18	Synchro Drive Kit for 18' MobileTrak5 Carriage	\$ 548.00
SDK5-19	Synchro Drive Kit for 19' MobileTrak5 Carriage	\$ 557.00
SDK5-20	Synchro Drive Kit for 20' MobileTrak5 Carriage	\$ 562.00
SDK5-21	Synchro Drive Kit for 21' MobileTrak5 Carriage	\$ 568.00
SDK5-22	Synchro Drive Kit for 22' MobileTrak5 Carriage	\$ 572.00
SDK5-23	Synchro Drive Kit for 23' MobileTrak5 Carriage	\$ 576.00
SDK5-24	Synchro Drive Kit for 24' MobileTrak5 Carriage	\$ 688.00
SDK5-25	Synchro Drive Kit for 25' MobileTrak5 Carriage	\$ 693.00
SDK5-26	Synchro Drive Kit for 26' MobileTrak5 Carriage	\$ 703.00
SDK5-27	Synchro Drive Kit for 27' MobileTrak5 Carriage	\$ 710.00
SDK5-28	Synchro Drive Kit for 28' MobileTrak5 Carriage	\$ 712.00
SDK5-29	Synchro Drive Kit for 29' MobileTrak5 Carriage	\$ 717.00
SDK5-30	Synchro Drive Kit for 30' MobileTrak5 Carriage	\$ 724.00
SDK5-31	Synchro Drive Kit for 31' MobileTrak5 Carriage	\$ 807.00
SDK5-32	Synchro Drive Kit for 32' MobileTrak5 Carriage	\$ 815.00

TOTAL•LIBRARY

I N T E R I O R S

Part #	Description	Price
SDK5-33	Synchro Drive Kit for 33' MobileTrak5 Carriage	\$ 821.00
SDK5-34	Synchro Drive Kit for 34' MobileTrak5 Carriage	\$ 826.00
SDK5-35	Synchro Drive Kit for 35' MobileTrak5 Carriage	\$ 833.00
SDK5-36	Synchro Drive Kit for 36' MobileTrak5 Carriage	\$ 839.00
SDK5-37	Synchro Drive Kit for 37' MobileTrak5 Carriage	\$ 964.00
SDK5-38	Synchro Drive Kit for 38' MobileTrak5 Carriage	\$ 970.00
SDK5-39	Synchro Drive Kit for 39' MobileTrak5 Carriage	\$ 974.00
SDK5-40	Synchro Drive Kit for 40' MobileTrak5 Carriage	\$ 980.00
SDK5-41	Synchro Drive Kit for 41' MobileTrak5 Carriage	\$ 988.00
SDK5-42	Synchro Drive Kit for 42' MobileTrak5 Carriage	\$ 996.00
SDK5-43	Synchro Drive Kit for 43' MobileTrak5 Carriage	\$ 1,002.00
SDK5-44	Synchro Drive Kit for 44' MobileTrak5 Carriage	\$ 1,129.00
SDK5-45	Synchro Drive Kit for 45' MobileTrak5 Carriage	\$ 1,133.00
SDK5-46	Synchro Drive Kit for 46' MobileTrak5 Carriage	\$ 1,142.00
SDK5-47	Synchro Drive Kit for 47' MobileTrak5 Carriage	\$ 1,147.00
SDK5-48	Synchro Drive Kit for 48' MobileTrak5 Carriage	\$ 1,154.00
SDK5-49	Synchro Drive Kit for 49' MobileTrak5 Carriage	\$ 1,159.00
SDK5-50	Synchro Drive Kit for 50' MobileTrak5 Carriage	\$ 1,165.00
WLD5-3	Welded Carriage for 3' MobileTrak5 Carriage	\$ 359.00
WLD5-4	Welded Carriage for 4' MobileTrak5 Carriage	\$ 364.00
WLD5-5	Welded Carriage for 5' MobileTrak5 Carriage	\$ 375.00
WLD5-6	Welded Carriage for 6' MobileTrak5 Carriage	\$ 380.00
WLD5-7	Welded Carriage for 7' MobileTrak5 Carriage	\$ 391.00
WLD5-8	Welded Carriage for 8' MobileTrak5 Carriage	\$ 400.00
WLD5-9	Welded Carriage for 9' MobileTrak5 Carriage	\$ 411.00
WLD5-10	Welded Carriage for 10' MobileTrak5 Carriage	\$ 549.00
WLD5-11	Welded Carriage for 11' MobileTrak5 Carriage	\$ 559.00
WLD5-12	Welded Carriage for 12' MobileTrak5 Carriage	\$ 571.00
WLD5-13	Welded Carriage for 13' MobileTrak5 Carriage	\$ 579.00
WLD5-14	Welded Carriage for 14' MobileTrak5 Carriage	\$ 592.00
WLD5-15	Welded Carriage for 15' MobileTrak5 Carriage	\$ 599.00
WLD5-16	Welded Carriage for 16' MobileTrak5 Carriage	\$ 611.00
WLD5-17	Welded Carriage for 17' MobileTrak5 Carriage	\$ 726.00
WLD5-18	Welded Carriage for 18' MobileTrak5 Carriage	\$ 733.00
WLD5-19	Welded Carriage for 19' MobileTrak5 Carriage	\$ 741.00
WLD5-20	Welded Carriage for 20' MobileTrak5 Carriage	\$ 747.00
WLD5-21	Welded Carriage for 21' MobileTrak5 Carriage	\$ 755.00
WLD5-22	Welded Carriage for 22' MobileTrak5 Carriage	\$ 762.00
WLD5-23	Welded Carriage for 23' MobileTrak5 Carriage	\$ 769.00
WLD5-24	Welded Carriage for 24' MobileTrak5 Carriage	\$ 918.00
WLD5-25	Welded Carriage for 25' MobileTrak5 Carriage	\$ 925.00
WLD5-26	Welded Carriage for 26' MobileTrak5 Carriage	\$ 935.00
WLD5-27	Welded Carriage for 27' MobileTrak5 Carriage	\$ 943.00
WLD5-28	Welded Carriage for 28' MobileTrak5 Carriage	\$ 948.00
WLD5-29	Welded Carriage for 29' MobileTrak5 Carriage	\$ 957.00
WLD5-30	Welded Carriage for 30' MobileTrak5 Carriage	\$ 965.00
WLD5-31	Welded Carriage for 31' MobileTrak5 Carriage	\$ 1,077.00
WLD5-32	Welded Carriage for 32' MobileTrak5 Carriage	\$ 1,084.00
WLD5-33	Welded Carriage for 33' MobileTrak5 Carriage	\$ 1,093.00
WLD5-34	Welded Carriage for 34' MobileTrak5 Carriage	\$ 1,104.00
WLD5-35	Welded Carriage for 35' MobileTrak5 Carriage	\$ 1,111.00
WLD5-36	Welded Carriage for 36' MobileTrak5 Carriage	\$ 1,120.00
WLD5-37	Welded Carriage for 37' MobileTrak5 Carriage	\$ 1,285.00
WLD5-38	Welded Carriage for 38' MobileTrak5 Carriage	\$ 1,292.00
WLD5-39	Welded Carriage for 39' MobileTrak5 Carriage	\$ 1,300.00
WLD5-40	Welded Carriage for 40' MobileTrak5 Carriage	\$ 1,309.00

TOTAL•LIBRARY

I N T E R I O R S

Part #	Description	Price
WLD5-41	Welded Carriage for 41' MobileTrak5 Carriage	\$ 1,317.00
WLD5-42	Welded Carriage for 42' MobileTrak5 Carriage	\$ 1,326.00
WLD5-43	Welded Carriage for 43' MobileTrak5 Carriage	\$ 1,335.00
WLD5-44	Welded Carriage for 44' MobileTrak5 Carriage	\$ 1,505.00
WLD5-45	Welded Carriage for 45' MobileTrak5 Carriage	\$ 1,512.00
WLD5-46	Welded Carriage for 46' MobileTrak5 Carriage	\$ 1,519.00
WLD5-47	Welded Carriage for 47' MobileTrak5 Carriage	\$ 1,529.00
WLD5-48	Welded Carriage for 48' MobileTrak5 Carriage	\$ 1,537.00
WLD5-49	Welded Carriage for 49' MobileTrak5 Carriage	\$ 1,544.00
WLD5-50	Welded Carriage for 50' MobileTrak5 Carriage	\$ 1,552.00
5140-xx	Deck End Trim (Per Inch)	\$ 2.00
5155	Low Profile End Stop (Old Style)	\$ 45.00
5155N	1" End Stop (each)	\$ 45.00
5155S	Low Profile End Stop (each)	\$ 45.00
5155Q	Seismic End Stop (each)	\$ 86.00
C24262	Carriage Skirt (48"W x 4"H x 1")	\$ 97.00
5200	Manual Pull Handle	\$ 109.00
5500D	Disc Style Drive Handle	\$ 207.00
5500T	Three Spoke Drive Handle	\$ 217.00
5500S	Single Spoke Drive Handle	\$ 196.00
550SH	Standard Handle	\$ 59.00
550FD	Fold Down Handle	\$ 207.00
550RK	Round Knob	\$ 79.00
5501A-6	Closed Drive Box, Single Reduction without End Panel (-6)	\$ 662.00
5501A-12	Closed Drive Box, Single Reduction without End Panel (-12)	\$ 662.00
5502A-12	Closed Drive Box, Double Reduction without End Panel (-12)	\$ 702.00
5503A-12	Closed Drive Box, Triple Reduction without End Panel (-12)	\$ 741.00
5501A-18	Closed Drive Box, Single Reduction without End Panel (-18)	\$ 662.00
5502A-18	Closed Drive Box, Double Reduction without End Panel (-18)	\$ 702.00
5503A-18	Closed Drive Box, Triple Reduction without End Panel (-18)	\$ 741.00
5501A-24	Closed Drive Box, Single Reduction without End Panel (-24)	\$ 662.00
5502A-24	Closed Drive Box, Double Reduction without End Panel (-24)	\$ 702.00
5503A-24	Closed Drive Box, Triple Reduction without End Panel (-24)	\$ 741.00
5521A-6	Open Drive Box, Single Reduction for End Panel (-6)	\$ 602.00
5521A-12	Open Drive Box, Single Reduction for End Panel (-12)	\$ 602.00
5522A-12	Open Drive Box, Double Reduction for End Panel (-12)	\$ 640.00
5523A-12	Open Drive Box, Triple Reduction for End Panel (-12)	\$ 683.00
5521A-18	Open Drive Box, Single Reduction for End Panel (-18)	\$ 602.00
5522A-18	Open Drive Box, Double Reduction for End Panel (-18)	\$ 640.00
5523A-18	Open Drive Box, Triple Reduction for End Panel (-18)	\$ 683.00
5521A-24	Open Drive Box, Single Reduction for End Panel (-24)	\$ 602.00
5522A-24	Open Drive Box, Double Reduction for End Panel (-24)	\$ 640.00
5523A-24	Open Drive Box, Triple Reduction for End Panel (-24)	\$ 683.00
3501H-6	Hybrid Closed Drive Box, Single Reduction without End Panel (-6)	\$ 485.00
3502H-6	Hybrid Closed Drive Box, Double Reduction without End Panel (-6)	\$ 507.00
3503H-6	Hybrid Closed Drive Box, Triple Reduction without End Panel (-6)	\$ 538.00
3501H-12	Hybrid Closed Drive Box, Single Reduction without End Panel (-12)	\$ 485.00
3502H-12	Hybrid Closed Drive Box, Double Reduction without End Panel (-12)	\$ 507.00
3503H-12	Hybrid Closed Drive Box, Triple Reduction without End Panel (-12)	\$ 538.00
3501H-18	Hybrid Closed Drive Box, Single Reduction without End Panel (-18)	\$ 485.00
3502H-18	Hybrid Closed Drive Box, Double Reduction without End Panel (-18)	\$ 507.00
3503H-18	Hybrid Closed Drive Box, Triple Reduction without End Panel (-18)	\$ 538.00
3501H-24	Hybrid Closed Drive Box, Single Reduction without End Panel (-24)	\$ 485.00
3502H-24	Hybrid Closed Drive Box, Double Reduction without End Panel (-24)	\$ 507.00
3503H-24	Hybrid Closed Drive Box, Triple Reduction without End Panel (-24)	\$ 538.00
3521H-6	Hybrid Open Drive Box, Single Reduction for End Panel (-6)	\$ 376.00

TOTAL•LIBRARY

I N T E R I O R S

Part #	Description	Price
3521H-6	Hybrid Open Drive Box, Single Reduction for End Panel (-6)	\$ 376.00
3522H-6	Hybrid Open Drive Box, Double Reduction for End Panel (-6)	\$ 386.00
3521H-12	Hybrid Open Drive Box, Single Reduction for End Panel (-12)	\$ 376.00
3522H-12	Hybrid Open Drive Box, Double Reduction for End Panel (-12)	\$ 386.00
3523H-12	Hybrid Open Drive Box, Triple Reduction for End Panel (-12)	\$ 404.00
3521H-18	Hybrid Open Drive Box, Single Reduction for End Panel (-18)	\$ 376.00
3522H-18	Hybrid Open Drive Box, Double Reduction for End Panel (-18)	\$ 386.00
3523H-18	Hybrid Open Drive Box, Triple Reduction for End Panel (-18)	\$ 404.00
3521H-24	Hybrid Open Drive Box, Single Reduction for End Panel (-24)	\$ 376.00
3522H-24	Hybrid Open Drive Box, Double Reduction for End Panel (-24)	\$ 386.00
3523H-24	Hybrid Open Drive Box, Triple Reduction for End Panel (-24)	\$ 404.00
5205	Label Holder	\$ 27.00
5205N	Designer Label Holder	\$ 36.00
5205D	Label Holder Datum	\$ 51.00
5210M	System Lock (Manual)	\$ 164.00
5510-SL	System Lock "T" Handle	\$ 52.00
5160	Carriage Mounted Anti-Tip Brackets (Pair)	\$ 37.00
5548	Drive Box Conversion Kit	\$ 334.00
MT5-CS.S	MT5 Carriage Extension Cap between 9" to 29.75" Wide, between .125" to .25" Deep	\$ 64.00
MT5-CS.M	MT5 Carriage Extension Cap between 9" to 29.75" Wide, between .375" to 1" Deep	\$ 78.00
MT5-CS.L	MT5 Carriage Extension Cap between 9" to 29.75" Wide, between 1.125" to 1.875" Deep	\$ 85.00
MT5-CM.S	MT5 Carriage Extension Cap between 30" to 47.75" Wide, between .125" to .25" Deep	\$ 73.00
MT5-CM.M	MT5 Carriage Extension Cap between 30" to 47.75" Wide, between .375" to 1" Deep	\$ 86.00
MT5-CM.L	MT5 Carriage Extension Cap between 30" to 47.75" Wide, between 1.125" to 1.875" Deep	\$ 92.00
MT5-CL.S	MT5 Carriage Extension Cap between 48" to 60.25" Wide, between .125" to .25" Deep	\$ 76.00
MT5-CL.M	MT5 Carriage Extension Cap between 48" to 60.25" Wide, between .375" to 1" Deep	\$ 89.00
MT5-CL.L	MT5 Carriage Extension Cap between 48" to 60.25" Wide, between 1.125" to 1.875" Deep	\$ 96.00
CL-24	Carriage Mounting Bracket 24"W	\$ 20.00
CL-30	Carriage Mounting Bracket 30"W	\$ 25.00
CL-36	Carriage Mounting Bracket 36"W	\$ 30.00
CL-42	Carriage Mounting Bracket 42"W	\$ 35.00
CL-48	Carriage Mounting Bracket 48"W	\$ 39.00
CL-24T	Carriage Mounting Bracket 24"W for Cantilever	\$ 25.00
CL-30T	Carriage Mounting Bracket 30"W for Cantilever	\$ 31.00
CL-36T	Carriage Mounting Bracket 36"W for Cantilever	\$ 37.00
CL-42T	Carriage Mounting Bracket 42"W for Cantilever	\$ 43.00
CL-48T	Carriage Mounting Bracket 48"W for Cantilever	\$ 50.00
CL-XXX	Carriage Mounting Bracket (Per Foot)	\$ 10.00
CL-XXXT	Carriage Mounting Bracket for Cantilever (Per Foot)	\$ 13.00
5E-AES	Aisle Entry Sensor	\$ 485.00
5E-AESA	Aisle Entry Sensor (Second Sensor)	\$ 606.00
5E-FSK	Floor Sweep Kit (Set)	\$ 574.00
5E-DMTPK	Dual Mobile Touch Pad Kit.	\$ 6,808.00
5E-MTPK	Mobile Touch Pad Kit, Electric Mobile System	\$ 5,756.00
5E-MTPK-20	Mobile Touch Pad Kit, Electric Mobile System (20 ft Carriage)	\$ 5,789.00
5E-SK	Mobile System Starter Kit	\$ 1,332.00
5E-DSMB	Distance Sensor Mounting Bracket	\$ 105.00
5E-SAK	Scissor Arm Kit	\$ 236.00
5E-SAK72	Scissor Arm Kit - 72" Aisle	\$ 272.00
5E-HS-6	Heat Sensor for Electrical Carriages up to 6' Long	\$ 875.00
5E-HS-16	Heat Sensor for Electrical Carriages 6' to 16' Long	\$ 1,749.00
5E-HS-26	Heat Sensor for Electrical Carriages 16' to 26' Long	\$ 2,622.00
5E-HS-36	Heat Sensor for Electrical Carriages 26' to 36' Long	\$ 3,460.00
5E-HS-46	Heat Sensor for Electrical Carriages 36' to 46' Long	\$ 4,325.00
5E-HS	Heat Sensor Kit	\$ 1,962.00
5E-MS	Motion Sensor	\$ 525.00

TOTAL•LIBRARY

I N T E R I O R S

Part #	Description	Price
5E-MSA	Motion Sensor Add-On Second Sensor	\$ 584.00
5E-FSTP	Electric Carriage Floor Stop Sensor	\$ 275.00
5E-UPS	Battery Back Up	\$ 3,241.00
e5-MSK	e5 Mobile Starter Kit	\$ 928.00
E5-MTPK-S	e5 Mobile Touch Pad Kit (Standard)	\$ 2,596.00
E5-MTPK-A	e5 Mobile Touch Pad Kit with Advanced Features	\$ 2,853.00
E5-MTPK-D	e5 Mobile Touch Pad Kit with LCD Display	\$ 2,961.00
E5-DMTPK-S	e5 Duel Entry Touch Pad Kit (Standard)	\$ 2,997.00
E5-DMTPK-A	e5 Duel Entry Touch Pad Kit with Advanced Features	\$ 3,139.00
E5-DMTPK-D	e5 Duel Entry Touch Pad Kit with LCD Display	\$ 3,353.00
E5-FSK-S	e5 Floor Sweep Kit - Starter	\$ 571.00
E5-FSK-A	e5 Floor Sweep Kit - Adder	\$ 571.00
E5-SAK-60	e5 Scissor Arm Kit (up to 60" Aisle)	\$ 250.00
E5-SAK-62	e5 Scissor Arm Kit (up to 62" Aisle)	\$ 250.00
E5-SAK-72	e5 Scissor Arm Kit (up to 72" Aisle)	\$ 300.00
E5-SAK-84	e5 Scissor Arm Kit (up to 84" Aisle)	\$ 358.00
E5-FSTP	e5 Floor Stop	\$ 264.00
E5-SK	e5 Starter Kit	\$ 321.00
E5-AEDD	e5 Aisle Entry Sensor (Double Entry, Double Sided)	\$ 1,071.00
E5-AEDS	e5 Aisle Entry Sensor (Double Entry, Single Sided)	\$ 543.00
E5-AESD	e5 Aisle Entry Sensor (Single Entry, Double Sided)	\$ 500.00
E5-AESS	e5 Aisle Entry Sensor (Single Entry, Single Sided)	\$ 264.00
E5-AESR	e5 Aisle Entry Sensor Remote Mount Kit	\$ 73.00
E5-AEXR	e5 Long Range Aisle Entry Sensor with Movable/Movable	\$ 928.00
E5-AEXR-SE	e5 Long Range Aisle Entry Sensor with Static/Movable	\$ 992.00
E5-LSK	e5 Aisle Light Starter Kit	\$ 507.00
E5-LAL	e5 Aisle Light Kit	\$ 565.00
E5-LCLD	e5 Locking Power Cutoff Switch for Digital Keypad	\$ 280.00
E5-LCL	e5 Electronic System Power Cutoff Keypad Lock	\$ 928.00
E5-LPS	e5 Aisle Light Power Splitter Kit	\$ 178.00
E5-LAK	e5 Aisle Light Mounting Arm Kit (user supplied light)	\$ 172.00
E5-MCA	e5 Crank Tool Kit	\$ 358.00
E5-UPS	e5 Battery Backup Unit	\$ 1,855.00
E5-UPS-L	e5 Battery Backup Extended Runtime	\$ 2,568.00
E5-RSMK	e5 Rear Mount Scissor Arm and Controller Mounting Kit	\$ 280.00
E5-RSAM	e5 Rear Scissor Arm Mounting Bracket	\$ 178.00
E5-DSMB	e5 Distance Sensor Mounting Kit	\$ 215.00
E5-CMC	e5 Controller Mounting Cradle	\$ 136.00
E5-SSK-D	e5 Simple Security Kit with Digital Keypad	\$ 850.00
E5-SSK-K	e5 Simple Security Kit with Key Lock	\$ 422.00
E5-FPK	e5 Fire Park Kit	\$ 850.00
5360	MobileTrak5 Adjustable Track	\$ 81.00
5360-C	MobileTrak5 Adjustable Track, Custom Spacing	\$ 89.00
5370	MobileTrak5 Grout Track	\$ 85.00
5370-C	MobileTrak5 Grout Track, Custom Spacing	\$ 92.00
5365	MobileTrak5 Recessed Grout Track	\$ 83.00
5365-C	MobileTrak5 Recessed Grout Track, Custom Spacing	\$ 91.00
5371	MobileTrak5 Seismic Grouted Track	\$ 113.00
5371-C	MobileTrak5 Seismic Grouted Track, Custom Spacing	\$ 124.00
5372	MobileTrak5 Recessed Seismic Grout Track	\$ 112.00
5372-C	MobileTrak5 Recessed Seismic Grout Track, Custom Spacing	\$ 123.00
5380	Polyvinyl Decking	\$ 31.00
5380-C	Polyvinyl Decking, Custom Spacing	\$ 33.00
5400	Unfinished Decking	\$ 19.00
5400-C	Unfinished Decking, Custom Spacing	\$ 21.00
5405	Fire Retardant Unfinished Decking	\$ 25.00

TOTAL•LIBRARY

INTERIORS

Part #	Description	Price
5405-C	Fire Retardant Unfinished Decking, Custom Spacing	\$ 28.00
5413	Unfinished Enviro Decking	\$ 17.00
5413-C	Unfinished Enviro Decking, Custom Spacing	\$ 18.00
5415-123	Standard Ramp 123"	\$ 236.00
5425	ADA Ramp (Steel)	\$ 49.00
5420	ADA Ramp (Polyvinyl)	\$ 60.00
5435	ADA Unfinished Ramp	\$ 41.00
5240-P	ADA Ramp- Unfinished and Steel Combination	\$ 56.00
5445	ADA Fire Retardant Unfinished Ramp	\$ 49.00
5240-F	ADA Ramp- Fire Retardant and Steel Combination	\$ 63.00
5415-Q	Seismic Steel Ramp	\$ 27.00
5425-Q	Seismic ADA Steel Ramp	\$ 52.00
MT5-C202.075	Carriage Extender Cap, 20" Wide (nominal) x 3/4" Deep	\$ 51.00
CL-180.75T	Carriage Lip 180.75" for Estey Cantilever Shelving	\$ 183.00
5602	Overhead Anti-Tip Connector	\$ 22.00
5605-09	Overhead Anti-Tip Bracket 9"	\$ 36.00
5605-12	Overhead Anti-Tip Bracket 12"	\$ 37.00
5605-15	Overhead Anti-Tip Bracket 15"	\$ 38.00
5605-18	Overhead Anti-Tip Bracket 18"	\$ 40.00
5615	Overhead Anti-Tip Stationary Mounting Bracket	\$ 36.00
5610	Overhead Anti-Tip Wall Mount Bracket	\$ 81.00
5600-72	Overhead Anti-Tip Tube (6 foot section)	\$ 106.00
5202	Carriage Plate (Per Square Foot)	\$ 18.00
CSS-090	Carriage Shelf Support 9" Wide	\$ 29.00
CSS-092	Carriage Shelf Support 9.25" Wide	\$ 29.00
CSS-095	Carriage Shelf Support 9.5" Wide	\$ 29.00
CSS-097	Carriage Shelf Support 9.75" Wide	\$ 29.00
CSS-100	Carriage Shelf Support 10" Wide	\$ 29.00
CSS-102	Carriage Shelf Support 10.25" Wide	\$ 29.00
CSS-105	Carriage Shelf Support 10.5" Wide	\$ 32.00
CSS-107	Carriage Shelf Support 10.75" Wide	\$ 32.00
CSS-110	Carriage Shelf Support 11" Wide	\$ 32.00
CSS-112	Carriage Shelf Support 11.25" Wide	\$ 32.00
CSS-115	Carriage Shelf Support 11.5" Wide	\$ 32.00
CSS-117	Carriage Shelf Support 11.75" Wide	\$ 32.00
CSS-120	Carriage Shelf Support 12" Wide	\$ 32.00
CSS-122	Carriage Shelf Support 12.25" Wide	\$ 32.00
CSS-125	Carriage Shelf Support 12.5" Wide	\$ 32.00
CSS-127	Carriage Shelf Support 12.75" Wide	\$ 32.00
CSS-130	Carriage Shelf Support 13" Wide	\$ 33.00
CSS-132	Carriage Shelf Support 13.25" Wide	\$ 33.00
CSS-135	Carriage Shelf Support 13.5" Wide	\$ 33.00
CSS-137	Carriage Shelf Support 13.75" Wide	\$ 33.00
CSS-140	Carriage Shelf Support 14" Wide	\$ 33.00
CSS-142	Carriage Shelf Support 14.25" Wide	\$ 33.00
CSS-145	Carriage Shelf Support 14.5" Wide	\$ 33.00
CSS-147	Carriage Shelf Support 14.75" Wide	\$ 33.00
CSS-150	Carriage Shelf Support 15" Wide	\$ 33.00
CSS-152	Carriage Shelf Support 15.25" Wide	\$ 33.00
CSS-155	Carriage Shelf Support 15.5" Wide	\$ 35.00
CSS-157	Carriage Shelf Support 15.75" Wide	\$ 35.00
CSS-160	Carriage Shelf Support 16" Wide	\$ 35.00
CSS-162	Carriage Shelf Support 16.25" Wide	\$ 35.00
CSS-165	Carriage Shelf Support 16.5" Wide	\$ 35.00
CSS-167	Carriage Shelf Support 16.75" Wide	\$ 35.00
CSS-170	Carriage Shelf Support 17" Wide	\$ 35.00

TOTAL•LIBRARY

I N T E R I O R S

Part #	Description	Price
CSS-172	Carriage Shelf Support 17.25" Wide	\$ 35.00
CSS-175	Carriage Shelf Support 17.5" Wide	\$ 35.00
CSS-177	Carriage Shelf Support 17.75" Wide	\$ 35.00
CSS-180	Carriage Shelf Support 18" Wide	\$ 35.00
CSS-182	Carriage Shelf Support 18.25" Wide	\$ 36.00
CSS-185	Carriage Shelf Support 18.5" Wide	\$ 36.00
CSS-187	Carriage Shelf Support 18.75" Wide	\$ 36.00
CSS-190	Carriage Shelf Support 19" Wide	\$ 36.00
CSS-192	Carriage Shelf Support 19.25" Wide	\$ 36.00
CSS-195	Carriage Shelf Support 19.5" Wide	\$ 36.00
CSS-197	Carriage Shelf Support 19.75" Wide	\$ 36.00
CSS-200	Carriage Shelf Support 20" Wide	\$ 36.00
CSS-202	Carriage Shelf Support 20.25" Wide	\$ 36.00
CSS-205	Carriage Shelf Support 20.5" Wide	\$ 36.00
CSS-207	Carriage Shelf Support 20.75" Wide	\$ 37.00
CSS-210	Carriage Shelf Support 21" Wide	\$ 37.00
CSS-212	Carriage Shelf Support 21.25" Wide	\$ 37.00
CSS-215	Carriage Shelf Support 21.5" Wide	\$ 37.00
CSS-217	Carriage Shelf Support 21.75" Wide	\$ 37.00
CSS-220	Carriage Shelf Support 22" Wide	\$ 37.00
CSS-222	Carriage Shelf Support 22.25" Wide	\$ 37.00
CSS-225	Carriage Shelf Support 22.5" Wide	\$ 37.00
CSS-227	Carriage Shelf Support 22.75" Wide	\$ 37.00
CSS-230	Carriage Shelf Support 23" Wide	\$ 37.00
CSS-232	Carriage Shelf Support 23.25" Wide	\$ 38.00
CSS-235	Carriage Shelf Support 23.5" Wide	\$ 38.00
CSS-237	Carriage Shelf Support 23.75" Wide	\$ 38.00
CSS-240	Carriage Shelf Support 24" Wide	\$ 38.00
CSS-242	Carriage Shelf Support 24.25" Wide	\$ 38.00
CSS-245	Carriage Shelf Support 24.5" Wide	\$ 38.00
CSS-247	Carriage Shelf Support 24.75" Wide	\$ 38.00
CSS-250	Carriage Shelf Support 25" Wide	\$ 38.00
CSS-252	Carriage Shelf Support 25.25" Wide	\$ 38.00
CSS-255	Carriage Shelf Support 25.5" Wide	\$ 38.00
CSS-257	Carriage Shelf Support 25.75" Wide	\$ 38.00
CSS-260	Carriage Shelf Support 26" Wide	\$ 40.00
CSS-262	Carriage Shelf Support 26.25" Wide	\$ 40.00
CSS-265	Carriage Shelf Support 26.5" Wide	\$ 40.00
CSS-267	Carriage Shelf Support 26.75" Wide	\$ 40.00
CSS-270	Carriage Shelf Support 27" Wide	\$ 40.00
CSS-272	Carriage Shelf Support 27.25" Wide	\$ 40.00
CSS-275	Carriage Shelf Support 27.5" Wide	\$ 40.00
CSS-277	Carriage Shelf Support 27.75" Wide	\$ 40.00
CSS-280	Carriage Shelf Support 28" Wide	\$ 40.00
CSS-282	Carriage Shelf Support 28.25" Wide	\$ 40.00
CSS-285	Carriage Shelf Support 28.5" Wide	\$ 41.00
CSS-287	Carriage Shelf Support 28.75" Wide	\$ 41.00
CSS-290	Carriage Shelf Support 29" Wide	\$ 41.00
CSS-292	Carriage Shelf Support 29.25" Wide	\$ 41.00
CSS-295	Carriage Shelf Support 29.5" Wide	\$ 41.00
CSS-297	Carriage Shelf Support 29.75" Wide	\$ 41.00
CSS-300	Carriage Shelf Support 30" Wide	\$ 41.00
CSS-302	Carriage Shelf Support 30.25" Wide	\$ 41.00
CSS-305	Carriage Shelf Support 30.5" Wide	\$ 41.00
CSS-307	Carriage Shelf Support 30.75" Wide	\$ 41.00
CSS-310	Carriage Shelf Support 31" Wide	\$ 45.00

TOTAL•LIBRARY

I N T E R I O R S

Part #	Description	Price
CSS-312	Carriage Shelf Support 31.25" Wide	\$ 45.00
CSS-315	Carriage Shelf Support 31.5" Wide	\$ 45.00
CSS-317	Carriage Shelf Support 31.75" Wide	\$ 45.00
CSS-320	Carriage Shelf Support 32" Wide	\$ 45.00
CSS-322	Carriage Shelf Support 32.25" Wide	\$ 45.00
CSS-325	Carriage Shelf Support 32.5" Wide	\$ 45.00
CSS-327	Carriage Shelf Support 32.75" Wide	\$ 45.00
CSS-330	Carriage Shelf Support 33" Wide	\$ 45.00
CSS-332	Carriage Shelf Support 33.25" Wide	\$ 45.00
CSS-335	Carriage Shelf Support 33.5" Wide	\$ 50.00
CSS-337	Carriage Shelf Support 33.75" Wide	\$ 50.00
CSS-340	Carriage Shelf Support 34 " Wide	\$ 50.00
CSS-342	Carriage Shelf Support 34.25" Wide	\$ 50.00
CSS-345	Carriage Shelf Support 34.5" Wide	\$ 50.00
CSS-347	Carriage Shelf Support 34.75" Wide	\$ 50.00
CSS-350	Carriage Shelf Support 35" Wide	\$ 50.00
CSS-352	Carriage Shelf Support 35.25" Wide	\$ 50.00
CSS-355	Carriage Shelf Support 35.5" Wide	\$ 50.00
CSS-357	Carriage Shelf Support 35.75" Wide	\$ 50.00
CSS-360	Carriage Shelf Support 36" Wide	\$ 50.00
CSS-362	Carriage Shelf Support 36.25" Wide	\$ 52.00
CSS-365	Carriage Shelf Support 36.5" Wide	\$ 52.00
CSS-367	Carriage Shelf Support 36.75" Wide	\$ 52.00
CSS-370	Carriage Shelf Support 37" Wide	\$ 52.00
CSS-372	Carriage Shelf Support 37.25" Wide	\$ 52.00
CSS-375	Carriage Shelf Support 37.5" Wide	\$ 52.00
CSS-377	Carriage Shelf Support 37.75" Wide	\$ 52.00
CSS-380	Carriage Shelf Support 38" Wide	\$ 52.00
CSS-382	Carriage Shelf Support 38.25" Wide	\$ 52.00
CSS-385	Carriage Shelf Support 38.5" Wide	\$ 52.00
CSS-387	Carriage Shelf Support 38.75" Wide	\$ 54.00
CSS-390	Carriage Shelf Support 39" Wide	\$ 54.00
CSS-392	Carriage Shelf Support 39.25" Wide	\$ 54.00
CSS-395	Carriage Shelf Support 39.5" Wide	\$ 54.00
CSS-397	Carriage Shelf Support 39.75" Wide	\$ 54.00
CSS-400	Carriage Shelf Support 40" Wide	\$ 54.00
CSS-402	Carriage Shelf Support 40.25" Wide	\$ 54.00
CSS-405	Carriage Shelf Support 40.5" Wide	\$ 54.00
CSS-407	Carriage Shelf Support 40.75" Wide	\$ 54.00
CSS-410	Carriage Shelf Support 41" Wide	\$ 54.00
CSS-412	Carriage Shelf Support 41.25" Wide	\$ 55.00
CSS-415	Carriage Shelf Support 41.5" Wide	\$ 55.00
CSS-417	Carriage Shelf Support 41.75" Wide	\$ 55.00
CSS-420	Carriage Shelf Support 42" Wide	\$ 55.00
CSS-422	Carriage Shelf Support 42.25" Wide	\$ 55.00
CSS-425	Carriage Shelf Support 42.5" Wide	\$ 55.00
CSS-427	Carriage Shelf Support 42.75" Wide	\$ 55.00
CSS-430	Carriage Shelf Support 43" Wide	\$ 55.00
CSS-432	Carriage Shelf Support 43.25" Wide	\$ 55.00
CSS-435	Carriage Shelf Support 43.5" Wide	\$ 55.00
CSS-437	Carriage Shelf Support 43.75" Wide	\$ 55.00
CSS-440	Carriage Shelf Support 44" Wide	\$ 56.00
CSS-442	Carriage Shelf Support 44.25" Wide	\$ 56.00
CSS-445	Carriage Shelf Support 44.5" Wide	\$ 56.00
CSS-447	Carriage Shelf Support 44.75" Wide	\$ 56.00
CSS-450	Carriage Shelf Support 45" Wide	\$ 56.00

TOTAL•LIBRARY

I N T E R I O R S

Part #	Description	Price
CSS-452	Carriage Shelf Support 45.25" Wide	\$ 56.00
CSS-455	Carriage Shelf Support 45.5" Wide	\$ 56.00
CSS-457	Carriage Shelf Support 45.75" Wide	\$ 56.00
CSS-460	Carriage Shelf Support 46" Wide	\$ 56.00
CSS-462	Carriage Shelf Support 46.25" Wide	\$ 56.00
CSS-465	Carriage Shelf Support 46.5" Wide	\$ 58.00
CSS-467	Carriage Shelf Support 46.75" Wide	\$ 58.00
CSS-470	Carriage Shelf Support 47" Wide	\$ 58.00
CSS-472	Carriage Shelf Support 47.25" Wide	\$ 58.00
CSS-475	Carriage Shelf Support 47.5" Wide	\$ 58.00
CSS-477	Carriage Shelf Support 47.75" Wide	\$ 58.00
CSS-480	Carriage Shelf Support 48" Wide	\$ 58.00
CSS-482	Carriage Shelf Support 48.25" Wide	\$ 58.00
CSS-485	Carriage Shelf Support 48.5" Wide	\$ 58.00
CSS-487	Carriage Shelf Support 48.75" Wide	\$ 58.00
CSS-490	Carriage Shelf Support 49" Wide	\$ 59.00
CSS-492	Carriage Shelf Support 49.25" Wide	\$ 59.00
CSS-495	Carriage Shelf Support 49.5" Wide	\$ 59.00
CSS-497	Carriage Shelf Support 49.75" Wide	\$ 59.00
CSS-500	Carriage Shelf Support 50" Wide	\$ 59.00
CSS-502	Carriage Shelf Support 50.25" Wide	\$ 59.00
CSS-505	Carriage Shelf Support 50.5" Wide	\$ 59.00
CSS-507	Carriage Shelf Support 50.75" Wide	\$ 59.00
CSS-510	Carriage Shelf Support 51" Wide	\$ 59.00
CSS-512	Carriage Shelf Support 51.25" Wide	\$ 59.00
CSS-515	Carriage Shelf Support 51.5" Wide	\$ 59.00
CSS-517	Carriage Shelf Support 51.75" Wide	\$ 60.00
CSS-520	Carriage Shelf Support 52" Wide	\$ 60.00
CSS-522	Carriage Shelf Support 52.25" Wide	\$ 60.00
CSS-525	Carriage Shelf Support 52.5" Wide	\$ 60.00
CSS-527	Carriage Shelf Support 52.75" Wide	\$ 60.00
CSS-530	Carriage Shelf Support 53" Wide	\$ 60.00
CSS-532	Carriage Shelf Support 53.25" Wide	\$ 60.00
CSS-535	Carriage Shelf Support 53.5" Wide	\$ 60.00
CSS-537	Carriage Shelf Support 53.75" Wide	\$ 60.00
CSS-540	Carriage Shelf Support 54" Wide	\$ 60.00
CSS-542	Carriage Shelf Support 54.25" Wide	\$ 63.00
CSS-545	Carriage Shelf Support 54.5" Wide	\$ 63.00
CSS-547	Carriage Shelf Support 54.75" Wide	\$ 63.00
CSS-550	Carriage Shelf Support 55" Wide	\$ 63.00
CSS-552	Carriage Shelf Support 55.25" Wide	\$ 63.00
CSS-555	Carriage Shelf Support 55.5" Wide	\$ 63.00
CSS-557	Carriage Shelf Support 55.75" Wide	\$ 63.00
CSS-560	Carriage Shelf Support 56" Wide	\$ 63.00
CSS-562	Carriage Shelf Support 56.25" Wide	\$ 63.00
CSS-565	Carriage Shelf Support 56.5" Wide	\$ 63.00
CSS-567	Carriage Shelf Support 56.75" Wide	\$ 64.00
CSS-570	Carriage Shelf Support 57" Wide	\$ 64.00
CSS-572	Carriage Shelf Support 57.25" Wide	\$ 64.00
CSS-575	Carriage Shelf Support 57.5" Wide	\$ 64.00
CSS-577	Carriage Shelf Support 57.75" Wide	\$ 64.00
CSS-580	Carriage Shelf Support 58" Wide	\$ 64.00
CSS-582	Carriage Shelf Support 58.25" Wide	\$ 64.00
CSS-585	Carriage Shelf Support 58.5" Wide	\$ 64.00
CSS-587	Carriage Shelf Support 58.75" Wide	\$ 64.00
CSS-590	Carriage Shelf Support 59" Wide	\$ 64.00

TOTAL•LIBRARY

INTERIORS

Part #	Description	Price
CSS-592	Carriage Shelf Support 59.25" Wide	\$ 64.00
CSS-595	Carriage Shelf Support 59.5" Wide	\$ 65.00
CSS-597	Carriage Shelf Support 59.75" Wide	\$ 65.00
CSS-600	Carriage Shelf Support 60" Wide	\$ 65.00
CSH-090	Heavy Duty Carriage Shelf Support 9" Wide	\$ 51.00
CSH-092	Heavy Duty Carriage Shelf Support 9.25" Wide	\$ 51.00
CSH-095	Heavy Duty Carriage Shelf Support 9.5" Wide	\$ 51.00
CSH-097	Heavy Duty Carriage Shelf Support 9.75" Wide	\$ 51.00
CSH-100	Heavy Duty Carriage Shelf Support 10" Wide	\$ 51.00
CSH-102	Heavy Duty Carriage Shelf Support 10.25" Wide	\$ 51.00
CSH-105	Heavy Duty Carriage Shelf Support 10.5" Wide	\$ 54.00
CSH-107	Heavy Duty Carriage Shelf Support 10.75" Wide	\$ 54.00
CSH-110	Heavy Duty Carriage Shelf Support 11" Wide	\$ 54.00
CSH-112	Heavy Duty Carriage Shelf Support 11.25" Wide	\$ 54.00
CSH-115	Heavy Duty Carriage Shelf Support 11.5" Wide	\$ 54.00
CSH-117	Heavy Duty Carriage Shelf Support 11.75" Wide	\$ 54.00
CSH-120	Heavy Duty Carriage Shelf Support 12" Wide	\$ 54.00
CSH-122	Heavy Duty Carriage Shelf Support 12.25" Wide	\$ 54.00
CSH-125	Heavy Duty Carriage Shelf Support 12.5" Wide	\$ 54.00
CSH-127	Heavy Duty Carriage Shelf Support 12.75" Wide	\$ 54.00
CSH-130	Heavy Duty Carriage Shelf Support 13" Wide	\$ 55.00
CSH-132	Heavy Duty Carriage Shelf Support 13.25" Wide	\$ 55.00
CSH-135	Heavy Duty Carriage Shelf Support 13.5" Wide	\$ 55.00
CSH-137	Heavy Duty Carriage Shelf Support 13.75" Wide	\$ 55.00
CSH-140	Heavy Duty Carriage Shelf Support 14" Wide	\$ 55.00
CSH-142	Heavy Duty Carriage Shelf Support 14.25" Wide	\$ 55.00
CSH-145	Heavy Duty Carriage Shelf Support 14.5" Wide	\$ 55.00
CSH-147	Heavy Duty Carriage Shelf Support 14.75" Wide	\$ 55.00
CSH-150	Heavy Duty Carriage Shelf Support 15" Wide	\$ 55.00
CSH-152	Heavy Duty Carriage Shelf Support 15.25" Wide	\$ 55.00
CSH-155	Heavy Duty Carriage Shelf Support 15.5" Wide	\$ 56.00
CSH-157	Heavy Duty Carriage Shelf Support 15.75" Wide	\$ 56.00
CSH-160	Heavy Duty Carriage Shelf Support 16" Wide	\$ 56.00
CSH-162	Heavy Duty Carriage Shelf Support 16.25" Wide	\$ 56.00
CSH-165	Heavy Duty Carriage Shelf Support 16.5" Wide	\$ 56.00
CSH-167	Heavy Duty Carriage Shelf Support 16.75" Wide	\$ 56.00
CSH-170	Heavy Duty Carriage Shelf Support 17" Wide	\$ 56.00
CSH-172	Heavy Duty Carriage Shelf Support 17.25" Wide	\$ 56.00
CSH-175	Heavy Duty Carriage Shelf Support 17.5" Wide	\$ 56.00
CSH-177	Heavy Duty Carriage Shelf Support 17.75" Wide	\$ 56.00
CSH-180	Heavy Duty Carriage Shelf Support 18" Wide	\$ 56.00
CSH-182	Heavy Duty Carriage Shelf Support 18.25" Wide	\$ 58.00
CSH-185	Heavy Duty Carriage Shelf Support 18.5" Wide	\$ 58.00
CSH-187	Heavy Duty Carriage Shelf Support 18.75" Wide	\$ 58.00
CSH-190	Heavy Duty Carriage Shelf Support 19" Wide	\$ 58.00
CSH-192	Heavy Duty Carriage Shelf Support 19.25" Wide	\$ 58.00
CSH-195	Heavy Duty Carriage Shelf Support 19.5" Wide	\$ 58.00
CSH-197	Heavy Duty Carriage Shelf Support 19.75" Wide	\$ 58.00
CSH-200	Heavy Duty Carriage Shelf Support 20" Wide	\$ 58.00
CSH-202	Heavy Duty Carriage Shelf Support 20.25" Wide	\$ 58.00
CSH-205	Heavy Duty Carriage Shelf Support 20.5" Wide	\$ 58.00
CSH-207	Heavy Duty Carriage Shelf Support 20.75" Wide	\$ 59.00
CSH-210	Heavy Duty Carriage Shelf Support 21" Wide	\$ 59.00
CSH-212	Heavy Duty Carriage Shelf Support 21.25" Wide	\$ 59.00
CSH-215	Heavy Duty Carriage Shelf Support 21.5" Wide	\$ 59.00
CSH-217	Heavy Duty Carriage Shelf Support 21.75" Wide	\$ 59.00

TOTAL•LIBRARY

I N T E R I O R S

Part #	Description	Price
CSH-220	Heavy Duty Carriage Shelf Support 22" Wide	\$ 59.00
CSH-222	Heavy Duty Carriage Shelf Support 22.25" Wide	\$ 59.00
CSH-225	Heavy Duty Carriage Shelf Support 22.5" Wide	\$ 59.00
CSH-227	Heavy Duty Carriage Shelf Support 22.75" Wide	\$ 59.00
CSH-230	Heavy Duty Carriage Shelf Support 23" Wide	\$ 59.00
CSH-232	Heavy Duty Carriage Shelf Support 23.25" Wide	\$ 60.00
CSH-235	Heavy Duty Carriage Shelf Support 23.5" Wide	\$ 60.00
CSH-237	Heavy Duty Carriage Shelf Support 23.75" Wide	\$ 60.00
CSH-240	Heavy Duty Carriage Shelf Support 24" Wide	\$ 60.00
CSH-242	Heavy Duty Carriage Shelf Support 24.25" Wide	\$ 60.00
CSH-245	Heavy Duty Carriage Shelf Support 24.5" Wide	\$ 60.00
CSH-247	Heavy Duty Carriage Shelf Support 24.75" Wide	\$ 60.00
CSH-250	Heavy Duty Carriage Shelf Support 25" Wide	\$ 60.00
CSH-252	Heavy Duty Carriage Shelf Support 25.25" Wide	\$ 60.00
CSH-255	Heavy Duty Carriage Shelf Support 25.5" Wide	\$ 60.00
CSH-257	Heavy Duty Carriage Shelf Support 25.75" Wide	\$ 60.00
CSH-260	Heavy Duty Carriage Shelf Support 26" Wide	\$ 62.00
CSH-262	Heavy Duty Carriage Shelf Support 26.25" Wide	\$ 62.00
CSH-265	Heavy Duty Carriage Shelf Support 26.5" Wide	\$ 62.00
CSH-267	Heavy Duty Carriage Shelf Support 26.75" Wide	\$ 62.00
CSH-270	Heavy Duty Carriage Shelf Support 27" Wide	\$ 62.00
CSH-272	Heavy Duty Carriage Shelf Support 27.25" Wide	\$ 62.00
CSH-275	Heavy Duty Carriage Shelf Support 27.5" Wide	\$ 62.00
CSH-277	Heavy Duty Carriage Shelf Support 27.75" Wide	\$ 62.00
CSH-280	Heavy Duty Carriage Shelf Support 28" Wide	\$ 62.00
CSH-282	Heavy Duty Carriage Shelf Support 28.25" Wide	\$ 62.00
CSH-285	Heavy Duty Carriage Shelf Support 28.5" Wide	\$ 63.00
CSH-287	Heavy Duty Carriage Shelf Support 28.75" Wide	\$ 63.00
CSH-290	Heavy Duty Carriage Shelf Support 29" Wide	\$ 63.00
CSH-292	Heavy Duty Carriage Shelf Support 29.25" Wide	\$ 63.00
CSH-295	Heavy Duty Carriage Shelf Support 29.5" Wide	\$ 63.00
CSH-297	Heavy Duty Carriage Shelf Support 29.75" Wide	\$ 63.00
CSH-300	Heavy Duty Carriage Shelf Support 30" Wide	\$ 63.00
CSH-302	Heavy Duty Carriage Shelf Support 30.25" Wide	\$ 63.00
CSH-305	Heavy Duty Carriage Shelf Support 30.5" Wide	\$ 63.00
CSH-307	Heavy Duty Carriage Shelf Support 30.75" Wide	\$ 63.00
CSH-310	Heavy Duty Carriage Shelf Support 31 " Wide	\$ 65.00
CSH-312	Heavy Duty Carriage Shelf Support 31.25" Wide	\$ 65.00
CSH-315	Heavy Duty Carriage Shelf Support 31.5" Wide	\$ 65.00
CSH-317	Heavy Duty Carriage Shelf Support 31.75" Wide	\$ 65.00
CSH-320	Heavy Duty Carriage Shelf Support 32" Wide	\$ 65.00
CSH-322	Heavy Duty Carriage Shelf Support 32.25" Wide	\$ 65.00
CSH-325	Heavy Duty Carriage Shelf Support 32.5" Wide	\$ 65.00
CSH-327	Heavy Duty Carriage Shelf Support 32.75" Wide	\$ 65.00
CSH-330	Heavy Duty Carriage Shelf Support 33" Wide	\$ 65.00
CSH-332	Heavy Duty Carriage Shelf Support 33.25" Wide	\$ 65.00
CSH-335	Heavy Duty Carriage Shelf Support 33.5" Wide	\$ 67.00
CSH-337	Heavy Duty Carriage Shelf Support 33.75" Wide	\$ 67.00
CSH-340	Heavy Duty Carriage Shelf Support 34 " Wide	\$ 67.00
CSH-342	Heavy Duty Carriage Shelf Support 34.25" Wide	\$ 67.00
CSH-345	Heavy Duty Carriage Shelf Support 34.5" Wide	\$ 67.00
CSH-347	Heavy Duty Carriage Shelf Support 34.75" Wide	\$ 67.00
CSH-350	Heavy Duty Carriage Shelf Support 35" Wide	\$ 67.00
CSH-352	Heavy Duty Carriage Shelf Support 35.25" Wide	\$ 67.00
CSH-355	Heavy Duty Carriage Shelf Support 35.5" Wide	\$ 67.00
CSH-357	Heavy Duty Carriage Shelf Support 35.75" Wide	\$ 67.00

TOTAL•LIBRARY

INTERIORS

Part #	Description	Price
CSH-360	Heavy Duty Carriage Shelf Support 36" Wide	\$ 67.00
CSH-362	Heavy Duty Carriage Shelf Support 36.25" Wide	\$ 69.00
CSH-365	Heavy Duty Carriage Shelf Support 36.5" Wide	\$ 69.00
CSH-367	Heavy Duty Carriage Shelf Support 36.75" Wide	\$ 69.00
CSH-370	Heavy Duty Carriage Shelf Support 37" Wide	\$ 69.00
CSH-372	Heavy Duty Carriage Shelf Support 37.25" Wide	\$ 69.00
CSH-375	Heavy Duty Carriage Shelf Support 37.5" Wide	\$ 69.00
CSH-377	Heavy Duty Carriage Shelf Support 37.75" Wide	\$ 69.00
CSH-380	Heavy Duty Carriage Shelf Support 38" Wide	\$ 69.00
CSH-382	Heavy Duty Carriage Shelf Support 38.25" Wide	\$ 69.00
CSH-385	Heavy Duty Carriage Shelf Support 38.5" Wide	\$ 69.00
CSH-387	Heavy Duty Carriage Shelf Support 38.75" Wide	\$ 73.00
CSH-390	Heavy Duty Carriage Shelf Support 39" Wide	\$ 73.00
CSH-392	Heavy Duty Carriage Shelf Support 39.25" Wide	\$ 73.00
CSH-395	Heavy Duty Carriage Shelf Support 39.5" Wide	\$ 73.00
CSH-397	Heavy Duty Carriage Shelf Support 39.75" Wide	\$ 73.00
CSH-400	Heavy Duty Carriage Shelf Support 40" Wide	\$ 73.00
CSH-402	Heavy Duty Carriage Shelf Support 40.25" Wide	\$ 73.00
CSH-405	Heavy Duty Carriage Shelf Support 40.5" Wide	\$ 73.00
CSH-407	Heavy Duty Carriage Shelf Support 40.75" Wide	\$ 73.00
CSH-410	Heavy Duty Carriage Shelf Support 41" Wide	\$ 73.00
CSH-412	Heavy Duty Carriage Shelf Support 41.25" Wide	\$ 76.00
CSH-415	Heavy Duty Carriage Shelf Support 41.5" Wide	\$ 76.00
CSH-417	Heavy Duty Carriage Shelf Support 41.75" Wide	\$ 76.00
CSH-420	Heavy Duty Carriage Shelf Support 42" Wide	\$ 76.00
CSH-422	Heavy Duty Carriage Shelf Support 42.25" Wide	\$ 76.00
CSH-425	Heavy Duty Carriage Shelf Support 42.5" Wide	\$ 76.00
CSH-427	Heavy Duty Carriage Shelf Support 42.75" Wide	\$ 76.00
CSH-430	Heavy Duty Carriage Shelf Support 43" Wide	\$ 76.00
CSH-432	Heavy Duty Carriage Shelf Support 43.25" Wide	\$ 76.00
CSH-435	Heavy Duty Carriage Shelf Support 43.5" Wide	\$ 76.00
CSH-437	Heavy Duty Carriage Shelf Support 43.75" Wide	\$ 76.00
CSH-440	Heavy Duty Carriage Shelf Support 44" Wide	\$ 77.00
CSH-442	Heavy Duty Carriage Shelf Support 44.25" Wide	\$ 77.00
CSH-445	Heavy Duty Carriage Shelf Support 44.5" Wide	\$ 77.00
CSH-447	Heavy Duty Carriage Shelf Support 44.75" Wide	\$ 77.00
CSH-450	Heavy Duty Carriage Shelf Support 45" Wide	\$ 77.00
CSH-452	Heavy Duty Carriage Shelf Support 45.25" Wide	\$ 77.00
CSH-455	Heavy Duty Carriage Shelf Support 45.5" Wide	\$ 77.00
CSH-457	Heavy Duty Carriage Shelf Support 45.75" Wide	\$ 77.00
CSH-460	Heavy Duty Carriage Shelf Support 46" Wide	\$ 77.00
CSH-462	Heavy Duty Carriage Shelf Support 46.25" Wide	\$ 77.00
CSH-465	Heavy Duty Carriage Shelf Support 46.5" Wide	\$ 79.00
CSH-467	Heavy Duty Carriage Shelf Support 46.75" Wide	\$ 79.00
CSH-470	Heavy Duty Carriage Shelf Support 47" Wide	\$ 79.00
CSH-472	Heavy Duty Carriage Shelf Support 47.25" Wide	\$ 79.00
CSH-475	Heavy Duty Carriage Shelf Support 47.5" Wide	\$ 79.00
CSH-477	Heavy Duty Carriage Shelf Support 47.75" Wide	\$ 79.00
CSH-480	Heavy Duty Carriage Shelf Support 48" Wide	\$ 79.00
CSH-482	Heavy Duty Carriage Shelf Support 48.25" Wide	\$ 79.00
CSH-485	Heavy Duty Carriage Shelf Support 48.5" Wide	\$ 79.00
CSH-487	Heavy Duty Carriage Shelf Support 48.75" Wide	\$ 79.00
CSH-490	Heavy Duty Carriage Shelf Support 49" Wide	\$ 81.00
CSH-492	Heavy Duty Carriage Shelf Support 49.25" Wide	\$ 81.00
CSH-495	Heavy Duty Carriage Shelf Support 49.5" Wide	\$ 81.00
CSH-497	Heavy Duty Carriage Shelf Support 49.75" Wide	\$ 81.00

TOTAL•LIBRARY

INTERIORS

Part #	Description	Price
CSH-500	Heavy Duty Carriage Shelf Support 50" Wide	\$ 81.00
CSH-502	Heavy Duty Carriage Shelf Support 50.25" Wide	\$ 81.00
CSH-505	Heavy Duty Carriage Shelf Support 50.5" Wide	\$ 81.00
CSH-507	Heavy Duty Carriage Shelf Support 50.75" Wide	\$ 81.00
CSH-510	Heavy Duty Carriage Shelf Support 51" Wide	\$ 81.00
CSH-512	Heavy Duty Carriage Shelf Support 51.25" Wide	\$ 81.00
CSH-515	Heavy Duty Carriage Shelf Support 51.5" Wide	\$ 81.00
CSH-517	Heavy Duty Carriage Shelf Support 51.75" Wide	\$ 82.00
CSH-520	Heavy Duty Carriage Shelf Support 52" Wide	\$ 82.00
CSH-522	Heavy Duty Carriage Shelf Support 52.25" Wide	\$ 82.00
CSH-525	Heavy Duty Carriage Shelf Support 52.5" Wide	\$ 82.00
CSH-527	Heavy Duty Carriage Shelf Support 52.75" Wide	\$ 82.00
CSH-530	Heavy Duty Carriage Shelf Support 53" Wide	\$ 82.00
CSH-532	Heavy Duty Carriage Shelf Support 53.25" Wide	\$ 82.00
CSH-535	Heavy Duty Carriage Shelf Support 53.5" Wide	\$ 82.00
CSH-537	Heavy Duty Carriage Shelf Support 53.75" Wide	\$ 82.00
CSH-540	Heavy Duty Carriage Shelf Support 54" Wide	\$ 82.00
CSH-542	Heavy Duty Carriage Shelf Support 54.25" Wide	\$ 85.00
CSH-545	Heavy Duty Carriage Shelf Support 54.5" Wide	\$ 85.00
CSH-547	Heavy Duty Carriage Shelf Support 54.75" Wide	\$ 85.00
CSH-550	Heavy Duty Carriage Shelf Support 55" Wide	\$ 85.00
CSH-552	Heavy Duty Carriage Shelf Support 55.25" Wide	\$ 85.00
CSH-555	Heavy Duty Carriage Shelf Support 55.5" Wide	\$ 85.00
CSH-557	Heavy Duty Carriage Shelf Support 55.75" Wide	\$ 85.00
CSH-560	Heavy Duty Carriage Shelf Support 56" Wide	\$ 85.00
CSH-562	Heavy Duty Carriage Shelf Support 56.25" Wide	\$ 85.00
CSH-565	Heavy Duty Carriage Shelf Support 56.5" Wide	\$ 85.00
CSH-567	Heavy Duty Carriage Shelf Support 56.75" Wide	\$ 86.00
CSH-570	Heavy Duty Carriage Shelf Support 57" Wide	\$ 86.00
CSH-572	Heavy Duty Carriage Shelf Support 57.25" Wide	\$ 86.00
CSH-575	Heavy Duty Carriage Shelf Support 57.5" Wide	\$ 86.00
CSH-577	Heavy Duty Carriage Shelf Support 57.75" Wide	\$ 86.00
CSH-580	Heavy Duty Carriage Shelf Support 58" Wide	\$ 86.00
CSH-582	Heavy Duty Carriage Shelf Support 58.25" Wide	\$ 86.00
CSH-585	Heavy Duty Carriage Shelf Support 58.5" Wide	\$ 86.00
CSH-587	Heavy Duty Carriage Shelf Support 58.75" Wide	\$ 86.00
CSH-590	Heavy Duty Carriage Shelf Support 59" Wide	\$ 86.00
CSH-592	Heavy Duty Carriage Shelf Support 59.25" Wide	\$ 86.00
CSH-595	Heavy Duty Carriage Shelf Support 59.5" Wide	\$ 87.00
CSH-597	Heavy Duty Carriage Shelf Support 59.75" Wide	\$ 87.00
CSH-600	Heavy Duty Carriage Shelf Support 60" Wide	\$ 87.00
CTS3-3	Custom Track Spacing for 3' MobileTrak3 Carriage	\$ 149.00
CTS3-4	Custom Track Spacing for 4' MobileTrak3 Carriage	\$ 151.00
CTS3-5	Custom Track Spacing for 5' MobileTrak3 Carriage	\$ 154.00
CTS3-6	Custom Track Spacing for 6' MobileTrak3 Carriage	\$ 159.00
CTS3-7	Custom Track Spacing for 7' MobileTrak3 Carriage	\$ 164.00
CTS3-8	Custom Track Spacing for 8' MobileTrak3 Carriage	\$ 169.00
CTS3-9	Custom Track Spacing for 9' MobileTrak3 Carriage	\$ 173.00
CTS3-10	Custom Track Spacing for 10' MobileTrak3 Carriage	\$ 231.00
CTS3-11	Custom Track Spacing for 11' MobileTrak3 Carriage	\$ 236.00
CTS3-12	Custom Track Spacing for 12' MobileTrak3 Carriage	\$ 241.00
CTS3-13	Custom Track Spacing for 13' MobileTrak3 Carriage	\$ 246.00
CTS3-14	Custom Track Spacing for 14' MobileTrak3 Carriage	\$ 250.00
CTS3-15	Custom Track Spacing for 15' MobileTrak3 Carriage	\$ 254.00
CTS3-16	Custom Track Spacing for 16' MobileTrak3 Carriage	\$ 260.00
CTS3-17	Custom Track Spacing for 17' MobileTrak3 Carriage	\$ 305.00

TOTAL•LIBRARY

INTERIORS

Part #	Description	Price
CTS3-18	Custom Track Spacing for 18' MobileTrak3 Carriage	\$ 308.00
CTS3-19	Custom Track Spacing for 19' MobileTrak3 Carriage	\$ 312.00
CTS3-20	Custom Track Spacing for 20' MobileTrak3 Carriage	\$ 314.00
CTS3-21	Custom Track Spacing for 21' MobileTrak3 Carriage	\$ 317.00
CTS3-22	Custom Track Spacing for 22' MobileTrak3 Carriage	\$ 320.00
CTS3-23	Custom Track Spacing for 23' MobileTrak3 Carriage	\$ 323.00
CTS3-24	Custom Track Spacing for 24' MobileTrak3 Carriage	\$ 388.00
e5M-202090S1L	1 Piece Laminate end panel 20" D x 90" H (nominal) Electrical/Mobile	\$ 710.00
53CM-2020901L	One Piece Laminate end panel 20" D x 90" H (nominal) Crank/Mobile	\$ 688.00
FRP-20.290	Flat Rear Panel, 20" Wide (nominal) x 90" High	\$ 154.00
M3EP-M1L	MobileTrak3 1 Piece Laminate End Panel up to 91" High x 30" to 44" Wide	\$ 861.00
M3EP-M1LE	MobileTrak3 1 Piece LEED End Panel up to 91" High x 30" to 44" Wide	\$ 989.00
M3EP-M1M	MobileTrak3 1 Piece Melamine End Panel up to 91" x 30" to 44"	\$ 454.00
M3EP-M3L	MobileTrak3 3 Piece Laminate End Panel up to 121" x 30" to 44"	\$ 912.00
M3EP-M3LE	MobileTrak3 3 Piece LEED End Panel up to 121" x 30" to 44"	\$ 1,047.00
M3EP-M3M	MobileTrak3 3 Piece Melamine End Panel up to 121" x 30" to 44"	\$ 506.00
M3EP-M3S	MobileTrak3 3 Piece Steel End Panel up to 121" x 30" to 44"	\$ 522.00
M3EP-S1L	MobileTrak3 1 Piece Laminate End Panel up to 91" x 9" to 29"	\$ 688.00
M3EP-S1LE	MobileTrak3 1 Piece LEED End Panel up to 91" x 9" to 29"	\$ 793.00
M3EP-S1M	MobileTrak3 1 Piece Melamine End Panel up to 91" x 9" to 29"	\$ 398.00
M3EP-S3L	MobileTrak3 3 Piece Laminate End Panel up to 121" x 9" to 29"	\$ 708.00
M3EP-S3LE	MobileTrak3 3 Piece LEED End Panel up to 121" x 9" to 29"	\$ 816.00
M3EP-S3M	MobileTrak3 3 Piece Melamine End Panel up to 121" x 9" to 29"	\$ 432.00
M3EP-S3S	MobileTrak3 3 Piece Steel End Panel up to 121" x 9" to 29"	\$ 454.00
M3FM-3	MobileTrak3 Fixed Carriage up to 36" Long x 30" to 44" Wide	\$ 823.00
M3FM-4	MobileTrak3 Fixed Carriage between 37" and 48" Long x 30" to 44" Wide	\$ 924.00
M3FM-5	MobileTrak3 Fixed Carriage between 49" and 60" Long x 30" to 44" Wide	\$ 948.00
M3FM-6	MobileTrak3 Fixed Carriage between 61" and 72" Long x 30" to 44" Wide	\$ 980.00
M3FM-7	MobileTrak3 Fixed Carriage between 73" and 84" Long x 30" to 44" Wide	\$ 1,006.00
M3FM-8	MobileTrak3 Fixed Carriage between 85" and 96" Long x 30" to 44" Wide	\$ 1,095.00
M3FM-9	MobileTrak3 Fixed Carriage between 97" and 108" Long x 30" to 44" Wide	\$ 1,114.00
M3FM-10	MobileTrak3 Fixed Carriage between 109" and 120" Long x 30" to 44" Wide	\$ 1,382.00
M3FM-11	MobileTrak3 Fixed Carriage between 121" and 132" Long x 30" to 44" Wide	\$ 1,422.00
M3FM-12	MobileTrak3 Fixed Carriage between 133" and 144" Long x 30" to 44" Wide	\$ 1,459.00
M3FM-13	MobileTrak3 Fixed Carriage between 145" and 156" Long x 30" to 44" Wide	\$ 1,500.00
M3FM-14	MobileTrak3 Fixed Carriage between 157" and 168" Long x 30" to 44" Wide	\$ 1,540.00
M3FM-15	MobileTrak3 Fixed Carriage between 169" and 180" Long x 30" to 44" Wide	\$ 1,576.00
M3FM-16	MobileTrak3 Fixed Carriage between 181" and 192" Long x 30" to 44" Wide	\$ 1,616.00
M3FM-17	MobileTrak3 Fixed Carriage between 193" and 204" Long x 30" to 44" Wide	\$ 1,892.00
M3FM-18	MobileTrak3 Fixed Carriage between 205" and 216" Long x 30" to 44" Wide	\$ 1,937.00
M3FM-19	MobileTrak3 Fixed Carriage between 217" and 228" Long x 30" to 44" Wide	\$ 1,987.00
M3FM-20	MobileTrak3 Fixed Carriage between 229" and 240" Long x 30" to 44" Wide	\$ 2,029.00
M3FM-21	MobileTrak3 Fixed Carriage between 241" and 252" Long x 30" to 44" Wide	\$ 2,076.00
M3FM-22	MobileTrak3 Fixed Carriage between 253" and 264" Long x 30" to 44" Wide	\$ 2,119.00
M3FM-23	MobileTrak3 Fixed Carriage between 265" and 276" Long x 30" to 44" Wide	\$ 2,168.00
M3FM-24	MobileTrak3 Fixed Carriage between 277" and 288" Long x 30" to 44" Wide	\$ 2,345.00
M3FS-3	MobileTrak3 Fixed Carriage up to 36" Long x 9" to 29" Wide	\$ 730.00
M3FS-4	MobileTrak3 Fixed Carriage between 37" and 48" Long x 9" to 29" Wide	\$ 758.00
M3FS-5	MobileTrak3 Fixed Carriage between 49" and 60" Long x 9" to 29" Wide	\$ 787.00
M3FS-6	MobileTrak3 Fixed Carriage between 61" and 72" Long x 9" to 29" Wide	\$ 820.00
M3FS-7	MobileTrak3 Fixed Carriage between 73" and 84" Long x 9" to 29" Wide	\$ 843.00
M3FS-8	MobileTrak3 Fixed Carriage between 85" and 96" Long x 9" to 29" Wide	\$ 934.00
M3FS-9	MobileTrak3 Fixed Carriage between 97" and 108" Long x 9" to 29" Wide	\$ 947.00
M3FS-10	MobileTrak3 Fixed Carriage between 109" and 120" Long x 9" to 29" Wide	\$ 1,165.00
M3FS-11	MobileTrak3 Fixed Carriage between 121" and 132" Long x 9" to 29" Wide	\$ 1,204.00
M3FS-12	MobileTrak3 Fixed Carriage between 133" and 144" Long x 9" to 29" Wide	\$ 1,238.00

TOTAL•LIBRARY

I N T E R I O R S

Part #	Description	Price
M3FS-13	MobileTrak3 Fixed Carriage between 145" and 156" Long x 9" to 29" Wide	\$ 1,277.00
M3FS-14	MobileTrak3 Fixed Carriage between 157" and 168" Long x 9" to 29" Wide	\$ 1,317.00
M3FS-15	MobileTrak3 Fixed Carriage between 169" and 180" Long x 9" to 29" Wide	\$ 1,356.00
M3FS-16	MobileTrak3 Fixed Carriage between 181" and 192" Long x 9" to 29" Wide	\$ 1,393.00
M3FS-17	MobileTrak3 Fixed Carriage between 193" and 204" Long x 9" to 29" Wide	\$ 1,548.00
M3FS-18	MobileTrak3 Fixed Carriage between 205" and 216" Long x 9" to 29" Wide	\$ 1,658.00
M3FS-19	MobileTrak3 Fixed Carriage between 217" and 228" Long x 9" to 29" Wide	\$ 1,707.00
M3FS-20	MobileTrak3 Fixed Carriage between 229" and 240" Long x 9" to 29" Wide	\$ 1,749.00
M3FS-21	MobileTrak3 Fixed Carriage between 241" and 252" Long x 9" to 29" Wide	\$ 1,799.00
M3FS-22	MobileTrak3 Fixed Carriage between 253" and 264" Long x 9" to 29" Wide	\$ 1,844.00
M3FS-23	MobileTrak3 Fixed Carriage between 265" and 276" Long x 9" to 29" Wide	\$ 1,889.00
M3FS-24	MobileTrak3 Fixed Carriage between 277" and 288" Long x 9" to 29" Wide	\$ 2,024.00
M3MM-3	MobileTrak3 Mechanical Carriage up to 36" Long x 30" to 44" Wide	\$ 1,703.00
M3MM-4	MobileTrak3 Mechanical Carriage up to 36" Long x 30" to 44" Wide	\$ 1,727.00
M3MM-5	MobileTrak3 Mechanical Carriage between 49" and 60" Long x 30" to 44" Wide	\$ 1,760.00
M3MM-6	MobileTrak3 Mechanical Carriage between 61" and 72" Long x 30" to 44" Wide	\$ 1,810.00
M3MM-7	MobileTrak3 Mechanical Carriage between 73" and 84" Long x 30" to 44" Wide	\$ 1,866.00
M3MM-8	MobileTrak3 Mechanical Carriage between 85" and 96" Long x 30" to 44" Wide	\$ 1,907.00
M3MM-9	MobileTrak3 Mechanical Carriage between 97" and 108" Long x 30" to 44" Wide	\$ 1,953.00
M3MM-10	MobileTrak3 Mechanical Carriage between 109" and 120" Long x 30" to 44" Wide	\$ 2,488.00
M3MM-11	MobileTrak3 Mechanical Carriage between 121" and 132" Long x 30" to 44" Wide	\$ 2,535.00
M3MM-12	MobileTrak3 Mechanical Carriage between 133" and 144" Long x 30" to 44" Wide	\$ 2,577.00
M3MM-13	MobileTrak3 Mechanical Carriage between 145" and 156" Long x 30" to 44" Wide	\$ 2,627.00
M3MM-14	MobileTrak3 Mechanical Carriage between 157" and 168" Long x 30" to 44" Wide	\$ 2,673.00
M3MM-15	MobileTrak3 Mechanical Carriage between 169" and 180" Long x 30" to 44" Wide	\$ 2,721.00
M3MM-16	MobileTrak3 Mechanical Carriage between 181" and 192" Long x 30" to 44" Wide	\$ 2,766.00
M3MM-17	MobileTrak3 Mechanical Carriage between 193" and 204" Long x 30" to 44" Wide	\$ 3,280.00
M3MM-18	MobileTrak3 Mechanical Carriage between 205" and 216" Long x 30" to 44" Wide	\$ 3,312.00
M3MM-19	MobileTrak3 Mechanical Carriage between 217" and 228" Long x 30" to 44" Wide	\$ 3,343.00
M3MM-20	MobileTrak3 Mechanical Carriage between 229" and 240" Long x 30" to 44" Wide	\$ 3,375.00
M3MM-21	MobileTrak3 Mechanical Carriage between 241" and 252" Long x 30" to 44" Wide	\$ 3,419.00
M3MM-22	MobileTrak3 Mechanical Carriage between 253" and 264" Long x 30" to 44" Wide	\$ 3,443.00
M3MM-23	MobileTrak3 Mechanical Carriage between 265" and 276" Long x 30" to 44" Wide	\$ 3,475.00
M3MM-24	MobileTrak3 Mechanical Carriage between 277" and 288" Long x 30" to 44" Wide	\$ 4,148.00
M3MS-3	MobileTrak3 Mechanical Carriage up to 36" Long x 15" to 29" Wide	\$ 1,484.00
M3MS-4	MobileTrak3 Mechanical Carriage between 37" and 48" Long x 15" to 29" Wide	\$ 1,516.00
M3MS-5	MobileTrak3 Mechanical Carriage between 49" and 60" Long x 15" to 29" Wide	\$ 1,536.00
M3MS-6	MobileTrak3 Mechanical Carriage between 61" and 72" Long x 15" to 29" Wide	\$ 1,590.00
M3MS-7	MobileTrak3 Mechanical Carriage between 73" and 84" Long x 15" to 29" Wide	\$ 1,632.00
M3MS-8	MobileTrak3 Mechanical Carriage between 85" and 96" Long x 15" to 29" Wide	\$ 1,680.00
M3MS-9	MobileTrak3 Mechanical Carriage between 97" and 108" Long x 15" to 29" Wide	\$ 1,722.00
5C3-202-180-S	Mechanical Carriage, 20" Deep (nominal) x 180" Long 3 Rail, with Mechanical Safety Sweep	\$ 4,075.00
M3MS-10	MobileTrak3 Mechanical Carriage between 109" and 120" Long x 15" to 29" Wide	\$ 2,314.00
M3MS-11	MobileTrak3 Mechanical Carriage between 121" and 132" Long x 15" to 29" Wide	\$ 2,360.00
M3MS-12	MobileTrak3 Mechanical Carriage between 133" and 144" Long x 15" to 29" Wide	\$ 2,408.00
M3MS-13	MobileTrak3 Mechanical Carriage between 145" and 156" Long x 15" to 29" Wide	\$ 2,455.00
M3MS-14	MobileTrak3 Mechanical Carriage between 157" and 168" Long x 15" to 29" Wide	\$ 2,501.00
M3MS-15	MobileTrak3 Mechanical Carriage between 169" and 180" Long x 15" to 29" Wide	\$ 2,545.00
M3MS-16	MobileTrak3 Mechanical Carriage between 181" and 192" Long x 15" to 29" Wide	\$ 2,594.00
M3MS-17	MobileTrak3 Mechanical Carriage between 193" and 204" Long x 15" to 29" Wide	\$ 3,039.00
M3MS-18	MobileTrak3 Mechanical Carriage between 205" and 216" Long x 15" to 29" Wide	\$ 3,072.00
M3MS-19	MobileTrak3 Mechanical Carriage between 217" and 228" Long x 15" to 29" Wide	\$ 3,105.00
M3MS-20	MobileTrak3 Mechanical Carriage between 229" and 240" Long x 15" to 29" Wide	\$ 3,135.00
M3MS-21	MobileTrak3 Mechanical Carriage between 241" and 252" Long x 15" to 29" Wide	\$ 3,170.00
M3MS-22	MobileTrak3 Mechanical Carriage between 253" and 264" Long x 15" to 29" Wide	\$ 3,201.00
M3MS-23	MobileTrak3 Mechanical Carriage between 265" and 276" Long x 15" to 29" Wide	\$ 3,234.00

TOTAL•LIBRARY

I N T E R I O R S

Part #	Description	Price
M3MS-24	MobileTrak3 Mechanical Carriage between 277" and 288" Long x 15" to 29" Wide	\$ 3,859.00
SDK3-3	Synchro Drive Kit for 3' MobileTrak3 Carriage	\$ 223.00
SDK3-4	Synchro Drive Kit for 4' MobileTrak3 Carriage	\$ 227.00
SDK3-5	Synchro Drive Kit for 5' MobileTrak3 Carriage	\$ 231.00
SDK3-6	Synchro Drive Kit for 6' MobileTrak3 Carriage	\$ 239.00
SDK3-7	Synchro Drive Kit for 7' MobileTrak3 Carriage	\$ 245.00
SDK3-8	Synchro Drive Kit for 8' MobileTrak3 Carriage	\$ 252.00
SDK3-9	Synchro Drive Kit for 9' MobileTrak3 Carriage	\$ 260.00
SDK3-10	Synchro Drive Kit for 10' MobileTrak3 Carriage	\$ 350.00
SDK3-11	Synchro Drive Kit for 11' MobileTrak3 Carriage	\$ 355.00
SDK3-12	Synchro Drive Kit for 12' MobileTrak3 Carriage	\$ 363.00
SDK3-13	Synchro Drive Kit for 13' MobileTrak3 Carriage	\$ 368.00
SDK3-14	Synchro Drive Kit for 14' MobileTrak3 Carriage	\$ 376.00
SDK3-15	Synchro Drive Kit for 15' MobileTrak3 Carriage	\$ 381.00
SDK3-16	Synchro Drive Kit for 16' MobileTrak3 Carriage	\$ 390.00
SDK3-17	Synchro Drive Kit for 17' MobileTrak3 Carriage	\$ 457.00
SDK3-18	Synchro Drive Kit for 18' MobileTrak3 Carriage	\$ 461.00
SDK3-19	Synchro Drive Kit for 19' MobileTrak3 Carriage	\$ 466.00
SDK3-20	Synchro Drive Kit for 20' MobileTrak3 Carriage	\$ 470.00
SDK3-21	Synchro Drive Kit for 21' MobileTrak3 Carriage	\$ 476.00
SDK3-22	Synchro Drive Kit for 22' MobileTrak3 Carriage	\$ 483.00
SDK3-23	Synchro Drive Kit for 23' MobileTrak3 Carriage	\$ 486.00
SDK3-24	Synchro Drive Kit for 24' MobileTrak3 Carriage	\$ 580.00
3360	MobileTrak3 Adjustable Track (per foot)	\$ 68.00
AV3-123-180	Adjustable 3 Rails vinyl, 123" Wide x 180" Deep	\$ 7,134.00
3365	MobileTrak3 Grout Track (per foot)	\$ 76.00
3370	MobileTrak3 Recessed Grout Track (per foot)	\$ 73.00
3501A-6	Closed Drive Box, Single Reduction without End Panel (-6)	\$ 500.00
3501A-12	Closed Drive Box, Single Reduction without End Panel (-12)	\$ 500.00
3501A-18	Closed Drive Box, Single Reduction without End Panel (-18)	\$ 500.00
3502A-6	Closed Drive Box, Double Reduction without End Panel (-6)	\$ 522.00
3502A-12	Closed Drive Box, Double Reduction without End Panel (-12)	\$ 522.00
3502A-18	Closed Drive Box, Double Reduction without End Panel (-18)	\$ 522.00
3521A-6	Open Drive Box, Single Reduction, with End Panel (-6)	\$ 377.00
3521A-12	Open Drive Box, Single Reduction with End Panel (-12)	\$ 377.00
3521A-18	Open Drive Box, Single Reduction with End Panel (-18)	\$ 377.00
3522A-6	Open Drive Box, Double Reduction with End Panel (-6)	\$ 386.00
3522A-12	Open Drive Box, Double Reduction with End Panel (-12)	\$ 386.00
3522A-18	Open Drive Box, Double Reduction with End Panel (-18)	\$ 386.00
3300T	3 Spoke Handle with Round Knobs	\$ 458.00
3300R	Red Pop Up Cap	\$ 168.00
3300L	Key Lock Cap	\$ 219.00
3300MK	Master Key	\$ 13.00
3160	Carriage Mounted Anti-Tip Brackets, Pair	\$ 37.00
3155S	MobileTrak3 Low Profile End Stop	\$ 40.00
3155N	MobileTrak3 End Stop	\$ 44.00
3300TR	3 Spoke Handle with Red Pop-Up Aisle Indicator	\$ 485.00
3300TL1	3 Spoke Handle with Locking Cap Keyed Alike (Assortment 1)	\$ 521.00
3300TL2	3 Spoke Handle with Locking Cap Keyed Alike (Assortment 2)	\$ 521.00
3300TL3	3 Spoke Handle with Locking Cap Keyed Alike (Assortment 3)	\$ 521.00
CS3-090	MobileTrak3 Carriage Shelf Support 9 " Wide	\$ 38.00
CS3-092	MobileTrak3 Carriage Shelf Support 9.25" Wide	\$ 38.00
CS3-095	MobileTrak3 Carriage Shelf Support 9.5" Wide	\$ 38.00
CS3-097	MobileTrak3 Carriage Shelf Support 9.75" Wide	\$ 38.00
CS3-100	MobileTrak3 Carriage Shelf Support 10 " Wide	\$ 38.00
CS3-102	MobileTrak3 Carriage Shelf Support 10.25" Wide	\$ 38.00

TOTAL•LIBRARY

I N T E R I O R S

Part #	Description	Price
CS3-105	MobileTrak3 Carriage Shelf Support 10.5" Wide	\$ 38.00
CS3-107	MobileTrak3 Carriage Shelf Support 10.75" Wide	\$ 38.00
CS3-110	MobileTrak3 Carriage Shelf Support 11 " Wide	\$ 38.00
CS3-112	MobileTrak3 Carriage Shelf Support 11.25" Wide	\$ 38.00
CS3-115	MobileTrak3 Carriage Shelf Support 11.5" Wide	\$ 38.00
CS3-117	MobileTrak3 Carriage Shelf Support 11.75" Wide	\$ 38.00
CS3-120	MobileTrak3 Carriage Shelf Support 12 " Wide	\$ 38.00
CS3-122	MobileTrak3 Carriage Shelf Support 12.25" Wide	\$ 38.00
CS3-125	MobileTrak3 Carriage Shelf Support 12.5" Wide	\$ 40.00
CS3-127	MobileTrak3 Carriage Shelf Support 12.75" Wide	\$ 40.00
CS3-130	MobileTrak3 Carriage Shelf Support 13 " Wide	\$ 40.00
CS3-132	MobileTrak3 Carriage Shelf Support 13.25" Wide	\$ 40.00
CS3-135	MobileTrak3 Carriage Shelf Support 13.5" Wide	\$ 40.00
CS3-137	MobileTrak3 Carriage Shelf Support 13.75" Wide	\$ 40.00
CS3-140	MobileTrak3 Carriage Shelf Support 14 " Wide	\$ 40.00
CS3-142	MobileTrak3 Carriage Shelf Support 14.25" Wide	\$ 40.00
CS3-145	MobileTrak3 Carriage Shelf Support 14.5" Wide	\$ 40.00
CS3-147	MobileTrak3 Carriage Shelf Support 14.75" Wide	\$ 40.00
CS3-150	MobileTrak3 Carriage Shelf Support 15" Wide	\$ 40.00
CS3-152	MobileTrak3 Carriage Shelf Support 15.25" Wide	\$ 44.00
CS3-155	MobileTrak3 Carriage Shelf Support 15.5" Wide	\$ 44.00
CS3-157	MobileTrak3 Carriage Shelf Support 15.75" Wide	\$ 44.00
CS3-160	MobileTrak3 Carriage Shelf Support 16 " Wide	\$ 44.00
CS3-162	MobileTrak3 Carriage Shelf Support 16.25" Wide	\$ 44.00
CS3-165	MobileTrak3 Carriage Shelf Support 16.5" Wide	\$ 44.00
CS3-167	MobileTrak3 Carriage Shelf Support 16.75" Wide	\$ 44.00
CS3-170	MobileTrak3 Carriage Shelf Support 17 " Wide	\$ 44.00
CS3-172	MobileTrak3 Carriage Shelf Support 17.25" Wide	\$ 44.00
CS3-175	MobileTrak3 Carriage Shelf Support 17.5" Wide	\$ 44.00
CS3-177	MobileTrak3 Carriage Shelf Support 17.75" Wide	\$ 44.00
CS3-180	MobileTrak3 Carriage Shelf Support 18 " Wide	\$ 45.00
CS3-182	MobileTrak3 Carriage Shelf Support 18.25" Wide	\$ 45.00
CS3-185	MobileTrak3 Carriage Shelf Support 18.5" Wide	\$ 45.00
CS3-187	MobileTrak3 Carriage Shelf Support 18.75" Wide	\$ 45.00
CS3-190	MobileTrak3 Carriage Shelf Support 19 " Wide	\$ 45.00
CS3-192	MobileTrak3 Carriage Shelf Support 19.25" Wide	\$ 45.00
CS3-195	MobileTrak3 Carriage Shelf Support 19.5" Wide	\$ 45.00
CS3-197	MobileTrak3 Carriage Shelf Support 19.75" Wide	\$ 45.00
CS3-200	MobileTrak3 Carriage Shelf Support 20 " Wide	\$ 45.00
CS3-202	MobileTrak3 Carriage Shelf Support 20.25" Wide	\$ 45.00
CS3-205	MobileTrak3 Carriage Shelf Support 20.5" Wide	\$ 45.00
CS3-207	MobileTrak3 Carriage Shelf Support 20.75" Wide	\$ 45.00
CS3-210	MobileTrak3 Carriage Shelf Support 21 " Wide	\$ 49.00
CS3-212	MobileTrak3 Carriage Shelf Support 21.25" Wide	\$ 49.00
CS3-215	MobileTrak3 Carriage Shelf Support 21.5" Wide	\$ 49.00
CS3-217	MobileTrak3 Carriage Shelf Support 21.75" Wide	\$ 49.00
CS3-220	MobileTrak3 Carriage Shelf Support 22 " Wide	\$ 49.00
CS3-222	MobileTrak3 Carriage Shelf Support 22.25" Wide	\$ 49.00
CS3-225	MobileTrak3 Carriage Shelf Support 22.5" Wide	\$ 49.00
CS3-227	MobileTrak3 Carriage Shelf Support 22.75" Wide	\$ 49.00
CS3-230	MobileTrak3 Carriage Shelf Support 23 " Wide	\$ 49.00
CS3-232	MobileTrak3 Carriage Shelf Support 23.25" Wide	\$ 49.00
CS3-235	MobileTrak3 Carriage Shelf Support 23.5" Wide	\$ 49.00
CS3-237	MobileTrak3 Carriage Shelf Support 23.75" Wide	\$ 49.00
CS3-240	MobileTrak3 Carriage Shelf Support 24 " Wide	\$ 49.00
CS3-242	MobileTrak3 Carriage Shelf Support 24.25" Wide	\$ 51.00

TOTAL•LIBRARY

I N T E R I O R S

Part #	Description	Price
CS3-245	MobileTrak3 Carriage Shelf Support 24.5" Wide	\$ 51.00
CS3-247	MobileTrak3 Carriage Shelf Support 24.75" Wide	\$ 51.00
CS3-250	MobileTrak3 Carriage Shelf Support 25" Wide	\$ 51.00
CS3-252	MobileTrak3 Carriage Shelf Support 25.25" Wide	\$ 51.00
CS3-255	MobileTrak3 Carriage Shelf Support 25.5" Wide	\$ 51.00
CS3-257	MobileTrak3 Carriage Shelf Support 25.75" Wide	\$ 51.00
CS3-260	MobileTrak3 Carriage Shelf Support 26 " Wide	\$ 51.00
CS3-262	MobileTrak3 Carriage Shelf Support 26.25" Wide	\$ 51.00
CS3-265	MobileTrak3 Carriage Shelf Support 26.5" Wide	\$ 51.00
CS3-267	MobileTrak3 Carriage Shelf Support 26.75" Wide	\$ 51.00
CS3-270	MobileTrak3 Carriage Shelf Support 27 " Wide	\$ 51.00
CS3-272	MobileTrak3 Carriage Shelf Support 27.25" Wide	\$ 55.00
CS3-275	MobileTrak3 Carriage Shelf Support 27.5" Wide	\$ 55.00
CS3-277	MobileTrak3 Carriage Shelf Support 27.75" Wide	\$ 55.00
CS3-280	MobileTrak3 Carriage Shelf Support 28 " Wide	\$ 55.00
CS3-282	MobileTrak3 Carriage Shelf Support 28.25" Wide	\$ 55.00
CS3-285	MobileTrak3 Carriage Shelf Support 28.5" Wide	\$ 55.00
CS3-287	MobileTrak3 Carriage Shelf Support 28.75" Wide	\$ 55.00
CS3-290	MobileTrak3 Carriage Shelf Support 29 " Wide	\$ 55.00
CS3-292	MobileTrak3 Carriage Shelf Support 29.25" Wide	\$ 55.00
CS3-295	MobileTrak3 Carriage Shelf Support 29.5" Wide	\$ 55.00
CS3-297	MobileTrak3 Carriage Shelf Support 29.75" Wide	\$ 55.00
CS3-300	MobileTrak3 Carriage Shelf Support 30 " Wide	\$ 58.00
CS3-302	MobileTrak3 Carriage Shelf Support 30.25" Wide	\$ 58.00
CS3-305	MobileTrak3 Carriage Shelf Support 30.5" Wide	\$ 58.00
CS3-307	MobileTrak3 Carriage Shelf Support 30.75" Wide	\$ 58.00
CS3-310	MobileTrak3 Carriage Shelf Support 31 " Wide	\$ 58.00
CS3-312	MobileTrak3 Carriage Shelf Support 31.25" Wide	\$ 58.00
CS3-315	MobileTrak3 Carriage Shelf Support 31.5" Wide	\$ 58.00
CS3-317	MobileTrak3 Carriage Shelf Support 31.75" Wide	\$ 58.00
CS3-320	MobileTrak3 Carriage Shelf Support 32 " Wide	\$ 58.00
CS3-322	MobileTrak3 Carriage Shelf Support 32.25" Wide	\$ 59.00
CS3-325	MobileTrak3 Carriage Shelf Support 32.5" Wide	\$ 59.00
CS3-327	MobileTrak3 Carriage Shelf Support 32.75" Wide	\$ 59.00
CS3-330	MobileTrak3 Carriage Shelf Support 33 " Wide	\$ 59.00
CS3-332	MobileTrak3 Carriage Shelf Support 33.25" Wide	\$ 59.00
CS3-335	MobileTrak3 Carriage Shelf Support 33.5" Wide	\$ 59.00
CS3-337	MobileTrak3 Carriage Shelf Support 33.75" Wide	\$ 59.00
CS3-340	MobileTrak3 Carriage Shelf Support 34 " Wide	\$ 59.00
CS3-342	MobileTrak3 Carriage Shelf Support 34.25" Wide	\$ 59.00
CS3-345	MobileTrak3 Carriage Shelf Support 34.5" Wide	\$ 59.00
CS3-347	MobileTrak3 Carriage Shelf Support 34.75" Wide	\$ 59.00
CS3-350	MobileTrak3 Carriage Shelf Support 35" Wide	\$ 59.00
CS3-352	MobileTrak3 Carriage Shelf Support 35.25" Wide	\$ 60.00
CS3-355	MobileTrak3 Carriage Shelf Support 35.5" Wide	\$ 60.00
CS3-357	MobileTrak3 Carriage Shelf Support 35.75" Wide	\$ 60.00
CS3-360	MobileTrak3 Carriage Shelf Support 36 " Wide	\$ 60.00
CS3-362	MobileTrak3 Carriage Shelf Support 36.25" Wide	\$ 60.00
CS3-365	MobileTrak3 Carriage Shelf Support 36.5" Wide	\$ 60.00
CS3-367	MobileTrak3 Carriage Shelf Support 36.75" Wide	\$ 60.00
CS3-370	MobileTrak3 Carriage Shelf Support 37 " Wide	\$ 60.00
CS3-372	MobileTrak3 Carriage Shelf Support 37.25" Wide	\$ 60.00
CS3-375	MobileTrak3 Carriage Shelf Support 37.5" Wide	\$ 60.00
CS3-377	MobileTrak3 Carriage Shelf Support 37.75" Wide	\$ 60.00
CS3-380	MobileTrak3 Carriage Shelf Support 38 " Wide	\$ 60.00
CS3-382	MobileTrak3 Carriage Shelf Support 38.25" Wide	\$ 62.00

TOTAL•LIBRARY

I N T E R I O R S

Part #	Description	Price
CS3-385	MobileTrak3 Carriage Shelf Support 38.5" Wide	\$ 62.00
CS3-387	MobileTrak3 Carriage Shelf Support 38.75" Wide	\$ 62.00
CS3-390	MobileTrak3 Carriage Shelf Support 39 " Wide	\$ 62.00
CS3-392	MobileTrak3 Carriage Shelf Support 39.25" Wide	\$ 62.00
CS3-395	MobileTrak3 Carriage Shelf Support 39.5" Wide	\$ 62.00
CS3-397	MobileTrak3 Carriage Shelf Support 39.75" Wide	\$ 62.00
CS3-400	MobileTrak3 Carriage Shelf Support 40 " Wide	\$ 62.00
CS3-402	MobileTrak3 Carriage Shelf Support 40.25" Wide	\$ 62.00
CS3-405	MobileTrak3 Carriage Shelf Support 40.5" Wide	\$ 62.00
CS3-407	MobileTrak3 Carriage Shelf Support 40.75" Wide	\$ 62.00
CS3-410	MobileTrak3 Carriage Shelf Support 41 " Wide	\$ 62.00
CS3-412	MobileTrak3 Carriage Shelf Support 41.25" Wide	\$ 63.00
CS3-415	MobileTrak3 Carriage Shelf Support 41.5" Wide	\$ 63.00
CS3-417	MobileTrak3 Carriage Shelf Support 41.75" Wide	\$ 63.00
CS3-420	MobileTrak3 Carriage Shelf Support 42 " Wide	\$ 63.00
CS3-422	MobileTrak3 Carriage Shelf Support 42.25" Wide	\$ 63.00
CS3-425	MobileTrak3 Carriage Shelf Support 42.5" Wide	\$ 63.00
CS3-427	MobileTrak3 Carriage Shelf Support 42.75" Wide	\$ 63.00
CS3-430	MobileTrak3 Carriage Shelf Support 43 " Wide	\$ 63.00
CS3-432	MobileTrak3 Carriage Shelf Support 43.25" Wide	\$ 63.00
CS3-435	MobileTrak3 Carriage Shelf Support 43.5" Wide	\$ 63.00
CS3-437	MobileTrak3 Carriage Shelf Support 43.75" Wide	\$ 63.00
CS3-440	MobileTrak3 Carriage Shelf Support 44 " Wide	\$ 63.00
CS3-442	MobileTrak3 Carriage Shelf Support 44.25" Wide	\$ 65.00
CS3-445	MobileTrak3 Carriage Shelf Support 44.5" Wide	\$ 65.00
CS3-447	MobileTrak3 Carriage Shelf Support 44.75" Wide	\$ 65.00
CS3-450	MobileTrak3 Carriage Shelf Support 45" Wide	\$ 65.00
CS3-452	MobileTrak3 Carriage Shelf Support 45.25" Wide	\$ 65.00
CS3-455	MobileTrak3 Carriage Shelf Support 45.5" Wide	\$ 65.00
CS3-457	MobileTrak3 Carriage Shelf Support 45.75" Wide	\$ 65.00
CS3-460	MobileTrak3 Carriage Shelf Support 46 " Wide	\$ 65.00
CS3-462	MobileTrak3 Carriage Shelf Support 46.25" Wide	\$ 65.00
CS3-465	MobileTrak3 Carriage Shelf Support 46.5" Wide	\$ 65.00
CS3-467	MobileTrak3 Carriage Shelf Support 46.75" Wide	\$ 65.00
CS3-470	MobileTrak3 Carriage Shelf Support 47 " Wide	\$ 65.00
CS3-472	MobileTrak3 Carriage Shelf Support 47.25" Wide	\$ 65.00
CS3-475	MobileTrak3 Carriage Shelf Support 47.5" Wide	\$ 65.00
CS3-477	MobileTrak3 Carriage Shelf Support 47.75" Wide	\$ 65.00
CS3-480	MobileTrak3 Carriage Shelf Support 48.00 " Wide	\$ 67.00
CS3-482	MobileTrak3 Carriage Shelf Support 48.25" Wide	\$ 67.00
CS3-485	MobileTrak3 Carriage Shelf Support 48.5" Wide	\$ 67.00
CS3-487	MobileTrak3 Carriage Shelf Support 48.75" Wide	\$ 67.00
CS3-490	MobileTrak3 Carriage Shelf Support 49.00 " Wide	\$ 67.00
CS3-492	MobileTrak3 Carriage Shelf Support 49.25" Wide	\$ 67.00
CS3-495	MobileTrak3 Carriage Shelf Support 49.5" Wide	\$ 67.00
CS3-497	MobileTrak3 Carriage Shelf Support 49.75" Wide	\$ 67.00
CS3-500	MobileTrak3 Carriage Shelf Support 50.00 " Wide	\$ 67.00
CS3-502	MobileTrak3 Carriage Shelf Support 50.25" Wide	\$ 67.00
CS3-505	MobileTrak3 Carriage Shelf Support 50.5" Wide	\$ 67.00
CS3-507	MobileTrak3 Carriage Shelf Support 50.75" Wide	\$ 67.00
CS3-510	MobileTrak3 Carriage Shelf Support 51.00 " Wide	\$ 68.00
CS3-512	MobileTrak3 Carriage Shelf Support 51.25" Wide	\$ 68.00
CS3-515	MobileTrak3 Carriage Shelf Support 51.5" Wide	\$ 68.00
CS3-517	MobileTrak3 Carriage Shelf Support 51.75" Wide	\$ 68.00
CS3-520	MobileTrak3 Carriage Shelf Support 52.00 " Wide	\$ 68.00
CS3-522	MobileTrak3 Carriage Shelf Support 52.25" Wide	\$ 68.00

TOTAL•LIBRARY

I N T E R I O R S

Part #	Description	Price
CS3-525	MobileTrak3 Carriage Shelf Support 52.5" Wide	\$ 68.00
CS3-527	MobileTrak3 Carriage Shelf Support 52.75" Wide	\$ 68.00
CS3-530	MobileTrak3 Carriage Shelf Support 53.00 " Wide	\$ 68.00
CS3-532	MobileTrak3 Carriage Shelf Support 53.25" Wide	\$ 68.00
CS3-535	MobileTrak3 Carriage Shelf Support 53.5" Wide	\$ 68.00
CS3-537	MobileTrak3 Carriage Shelf Support 53.75" Wide	\$ 68.00
CS3-540	MobileTrak3 Carriage Shelf Support 54.00 " Wide	\$ 68.00
CS3-542	MobileTrak3 Carriage Shelf Support 54.25" Wide	\$ 68.00
CS3-545	MobileTrak3 Carriage Shelf Support 54.5" Wide	\$ 68.00
CS3-547	MobileTrak3 Carriage Shelf Support 54.75" Wide	\$ 68.00
CS3-550	MobileTrak3 Carriage Shelf Support 55.00 " Wide	\$ 68.00
CS3-552	MobileTrak3 Carriage Shelf Support 55.25" Wide	\$ 68.00
CS3-555	MobileTrak3 Carriage Shelf Support 55.5" Wide	\$ 68.00
CS3-557	MobileTrak3 Carriage Shelf Support 55.75" Wide	\$ 68.00
CS3-560	MobileTrak3 Carriage Shelf Support 56.00 " Wide	\$ 68.00
CS3-562	MobileTrak3 Carriage Shelf Support 56.25" Wide	\$ 68.00
CS3-565	MobileTrak3 Carriage Shelf Support 56.5" Wide	\$ 68.00
CS3-567	MobileTrak3 Carriage Shelf Support 56.75" Wide	\$ 68.00
CS3-570	MobileTrak3 Carriage Shelf Support 57.00 " Wide	\$ 68.00
CS3-572	MobileTrak3 Carriage Shelf Support 57.25" Wide	\$ 68.00
CS3-575	MobileTrak3 Carriage Shelf Support 57.5" Wide	\$ 68.00
CS3-577	MobileTrak3 Carriage Shelf Support 57.75" Wide	\$ 68.00
CS3-580	MobileTrak3 Carriage Shelf Support 58.00 " Wide	\$ 69.00
CS3-582	MobileTrak3 Carriage Shelf Support 58.25" Wide	\$ 69.00
CS3-585	MobileTrak3 Carriage Shelf Support 58.5" Wide	\$ 69.00
CS3-587	MobileTrak3 Carriage Shelf Support 58.75" Wide	\$ 69.00
CS3-590	MobileTrak3 Carriage Shelf Support 59.00 " Wide	\$ 69.00
CS3-592	MobileTrak3 Carriage Shelf Support 59.25" Wide	\$ 69.00
CS3-595	MobileTrak3 Carriage Shelf Support 59.5" Wide	\$ 69.00
CS3-597	MobileTrak3 Carriage Shelf Support 59.75" Wide	\$ 69.00
CS3-600	MobileTrak3 Carriage Shelf Support 60.00 " Wide	\$ 69.00
CS3-602	MobileTrak3 Carriage Shelf Support 60.25" Wide	\$ 69.00
CS3-605	MobileTrak3 Carriage Shelf Support 60.5" Wide	\$ 69.00
CS3-607	MobileTrak3 Carriage Shelf Support 60.75" Wide	\$ 69.00
GD2-10CA	2-1/2" Weld Frame Double Faced mobile carriage reinforcing gussett	

TOTAL•LIBRARY

I N T E R I O R S

Item #	Description	Price	Item #	Description	Price
2010863003	MATR BOX 9"H / TRANS	\$ 69.00	91205	TURQUOISE CUSHION	\$ 1,013.00
599719	MATR BOX 3"H / TRANS	\$ 33.00	91256	PLAY STORE/3 PARTS/ OLD# H091157	\$ 1,068.00
2011716	SERVING WAGON	\$ 1,710.00	92011	ANIMALS ADHESIVE	\$ 33.00
2012175	RM DIVIDER SHELF W/6 CUBBIES	\$ 1,097.00	92013	TOYS ADHESIVE	\$ 33.00
2012176	RM DIVIDER SHELF W/6 CUBBIES	\$ 1,097.00	92021	ANIMALS WDN	\$ 89.00
2012177	RM DIVIDER SHELF W/9 CUBBIES	\$ 1,384.00	92023	TOYS WDN	\$ 89.00
2012178	RM DIVIDER SHELF W/8 CUBBIES	\$ 1,345.00	92035	IDENTITY SIGN FRAME 30 PCS	\$ 85.00
408739	CLIMBING ARCH	\$ 1,757.00	92040	ANIMALS LAMD	\$ 95.00
5290	MOBILE BKPAC DISPLAYER	\$ 1,975.00	92042	TOYS LAMD	\$ 95.00
6256	GRATNELL CLEAR TRAY TOP	\$ 15.00	92071	30-PACK OF PLASTIC ID LABELS	\$ 130.00
19610	COLORFUL WORLD	\$ 89.00	92303	12-PACK OF PLASTIC ID SELF LABELS	\$ 192.00
22884	SET 5 GRN PLASTIC CUPS	\$ 17.00	92429	SET 5 RED PLASTIC CUPS	\$ 17.00
23138	RUBBER BALL STAIRS SENS WALL	\$ 460.00	92438	SET 5 BLUE PLASTIC CUPS	\$ 17.00
23139	LABYRINTH SENS WALL	\$ 328.00	92599	ROCKER CHAIR GRAY	\$ 934.00
23145	COLORFUL SQUS SENS WALL	\$ 745.00	92750	WALL DOMINOES	\$ 262.00
24269	ATTCHMT SET FOR SUSPENSION PT,	\$ 112.00	93830	CORK PIN BOARD / 35 1/2" X 23 3/4"	\$ 174.00
24573	SET FOUR CHILDREN'S STOOLS	\$ 1,260.00	93831	CORK PIN BOARD / 35 1/2" X 47 1/4"	\$ 252.00
24672	SIT & PLAY SNAKE	\$ 2,175.00	93832	CORK PIN BOARD / 35 1/2" X 71"	\$ 378.00
24677	SOFA COMB 3	\$ 6,944.00	93835	BLACKBOARD / 35 1/2" X 47 1/4"	\$ 464.00
24678	SOFA COMB 2	\$ 6,249.00	93836	BLACKBOARD / 35 1/2" X 71"	\$ 650.00
31740	RONDO CUSHION / SM GRN	\$ 240.00	93840	MAG WHTBD / 35 1/2" X 23 3/4"	\$ 304.00
31741	RONDO CUSHION / LG BORDEAUX	\$ 337.00	93841	MAG WHTBD / 35 1/2" X 47 1/4"	\$ 524.00
38439	HOUSE OF DREAMS/PLAYHOUSE	\$ 1,784.00	93842	MAG WHTBD / 35 1/2" X 71"	\$ 813.00
38449	PLAY CURTAINS BLUE	\$ 132.00	96304	DICE PANEL ACTIVITY	\$ 378.00
38782	CAB MATR BOX/PLASTIC/3"/TRANS	\$ 27.00	96305	FLOWER MOBILE	\$ 2,120.00
38787	CAB MATR BOX/PLASTIC/6"/TRANS	\$ 50.00	96345	BOOK SHELF /W 3 TIERS	\$ 264.00
41580	MOVABLE DRY FRAME W/O GRIDS	\$ 617.00	97105	RIVER DELTA CARPET 2 PC SET	\$ 400.00
43507	CHILDREN'S MOBILE BOOK BROWSER	\$ 877.00	97107	RIVER DELTA CORNER CARPET	\$ 963.00
44990	DOLL BED	\$ 281.00	97160	CITY QUADRANT CARPET	\$ 506.00
51171	MATR BOX 3"H / ORANGE	\$ 33.00	98299	MAT COLOR BLUE	\$ 427.00
51172	MATR BOX 3"H / LIGHT GRN	\$ 33.00	99524	CUSHION CADDY	\$ 376.00
51173	MATR BOX 6"H / ORANGE	\$ 58.00	99525	REVERSIBLE CUSH(SET 4)	\$ 178.00
51174	MATR BOX 6"H / LIGHT GRN	\$ 58.00	99526	SEAT CUSHION CAROUSEL W/28 CUSH	\$ 1,392.00
51176	MATR BOX 9"H / LIGHT GRN	\$ 69.00	100536	GRN CARPET	\$ 1,031.00
51178	MATR BOX 12"H / LIGHT GRN	\$ 75.00	101376	FLOWER PILLOW / YELLOW	\$ 93.00
51281	COVER FOR MATR BOXES	\$ 21.00	101737	FLOWER PILLOW / GRN	\$ 93.00
52036	BRANCHES PICTURE & ART LINE	\$ 301.00	103732	HTADJ UNIVERSAL STOOL	\$ 415.00
52450	ROPE FOR TIRE SWING, ADJ	\$ 102.00	105759	SEAT CUSH - SET 6	\$ 452.00
53197	GROW UPP SEATG CIRCLE CARPET	\$ 1,782.00	105760	SEAT CUSH - SET 6	\$ 452.00
53943	OCTOPUS WALL DECOR	\$ 233.00	107960	SEAT CUSTION SET 4	\$ 174.00
53965	FREDDIE THE FROG WALL DECOR	\$ 306.00	108033	ORCHARD WALL ACTIVITY	\$ 759.00
54700	BALANCING STAIRCASE	\$ 1,004.00	108173	TROLLEY, 3-SHELF, 4-CSTRS,	\$ 576.00
54754	CAJON DRUM SET 4 PC	\$ 120.00	109052	SENSES CAVE MAT/BROWN-BEIGE	\$ 1,040.00
55035	SWINGING TIRE, INFLATABLE 30	\$ 611.00	109346	WALL DRY FRAME	\$ 724.00
55704	WDEN HOOP ST &	\$ 198.00	109574	WALL FLOWER ELEMENT	\$ 1,046.00
55710	SM WDN GYMNASIIC HOOP	\$ 48.00	109966	FLOWER CASTLE	\$ 1,009.00
55720	LG WDN GYMNASIIC HOOP	\$ 54.00	110910	COZY CAVE	\$ 1,336.00
55959	BALANCE PATH SET	\$ 2,880.00	111197	S & WATER TUB TABLE	\$ 994.00
56060	SEE-SAW BALANCING LADDER	\$ 1,817.00	111245	COZY CHALET	\$ 3,555.00
56888	LEARNING WALL - MOTOR SKILLS C	\$ 567.00	111650	WDEN STOOL STACKABLE 8 1/4"	\$ 192.00
56892	LEARNING WALL - MOTOR SKILLS D	\$ 769.00	111651	WDEN STOOL STACKABLE 10"H	\$ 203.00
56893	LEARNING WALL - MOTOR SKILLS E	\$ 769.00	111652	WDEN STOOL STACKABLE 12 1/4"H	\$ 211.00
56898	FABRIC BIN 11 1/2" W / LIGHT BLUE	\$ 79.00	111653	WDEN STOOL STACKABLE 13-3/4"H/GLKU	\$ 219.00
56899	FABRIC BIN 11 1/2" W / YELLOW & OR	\$ 79.00	111654	WDEN STOOL STACKABLE 15"H	\$ 223.00
56900	FABRIC BIN 11 1/2" W / LIGHT GRN/GRN	\$ 79.00	111655	WDEN STOOL STACKABLE 17"SEAT HT	\$ 227.00
57070	MATR BIN / GRN	\$ 106.00	111656	WDEN STOOL STACKABLE 18" SEAT HT	\$ 231.00
68477	FLOOR CHAIR BLUE	\$ 378.00	111800	BALANCE BOARD 7"	\$ 842.00
68560	CACTUS STYLE BOOT TREE FOR 15 Pr	\$ 1,627.00	111803	BOARD /W MONKEY LADDER	\$ 1,565.00
68597	CACTUS STYLE WALL BOOT MOUNT	\$ 1,883.00	111805	SENS BALANCING BOARD	\$ 1,425.00
68598	CACTUS STYLE BOOT TREE FOR 30 Pr	\$ 2,122.00	111807	BOARD /W BEAD SNAKE	\$ 1,174.00
68600	CACTUS STYLE BOOT TREE FOR 25 Pr	\$ 2,017.00	111813	BALANCING BLOCK 51-3/4" X 39-1/2"	\$ 2,429.00
72078	PAPER ROLLS FOR WALL HDR	\$ 52.00	111820	BOARD /W ROCKERS	\$ 1,417.00
72079	WALL HDR FOR PAPER ROLLS	\$ 161.00	111822	JUNGLE BRIDGE BALANCE BOARD	\$ 2,546.00
72929	PAPER ROLLS (WIDE) 36"	\$ 83.00	111831	BOARD "RIVER ROCKS"	\$ 1,687.00
78132	FOAM PLTFM L & SCAPE 11	\$ 3,074.00	112000	BALANCING BLOCK SM	\$ 1,174.00
91019	GIANT PLAY CARPET, BLUE, 10' X 13'	\$ 994.00	112005	TRAMPOLINE BOARD	\$ 2,177.00
91082	SOFT COLORS CARPET 78 3/4" DIA	\$ 870.00	112025	GRN CLIMBING GRIPS	\$ 648.00
91204	ORANGE CUSHION	\$ 1,013.00	112026	GRAY CLIMBING GRIPS	\$ 648.00

TOTAL•LIBRARY

I N T E R I O R S

Item #	Description	Price	Item #	Description	Price
112027	YELLOW CLIMBING GRIPS	\$ 648.00	120930	EXPERIMENT TRAY	\$ 638.00
112295	REPLCT TUB FOR WATER TABLE	\$ 559.00	120935	METAL FRAME	\$ 903.00
112296	REPLCT TUB FOR ATTCHMT FOR WATER T	\$ 487.00	120936	CORK FRAME	\$ 724.00
114935	CORK PILLAR / 86 3/4" H	\$ 2,412.00	120937	MIRROR FRAME	\$ 794.00
116833	COLORFUL WORLD LAMD	\$ 112.00	120943	RESEARCH & EXPERIMENTATION CENTER	\$ 2,194.00
116841	COLORFUL WORLD ADHESIVE	\$ 33.00	120944	EXPLORATION CENTER B	\$ 2,194.00
117171	PLAYBOX	\$ 856.00	120945	EXPLORATION CENTER C	\$ 3,041.00
120002	PAINTING WALL	\$ 971.00	120946	WORK PLATE TRIANGLE ATTCHMT	\$ 417.00
120008	LG PAPER ROLL HDR OLD#120001	\$ 409.00	120947	WORK PLATE SQU ATTCHMT	\$ 454.00
1120013001	PORTHOLE MIRROR SM-NATL	\$ 229.00	120950	MINI KITCHEN	\$ 730.00
120014	PORTHOLE MIRROR MED NATL	\$ 287.00	120952	SM BCH BOOK CHEST /W 4 CASTERS	\$ 920.00
120017	PORTHOLE MIRROR LG NATL	\$ 378.00	120954	LG BCH BOOK CHEST /W 4 CASTERS	\$ 1,555.00
120029	POTHOLE MIRROR-LG YELLOW	\$ 384.00	120955	PUSH ALONG TRAIN /W 7 PARTS	\$ 932.00
120033	PORTHOLE MIRROR - SM/YELLOW	\$ 256.00	120960	ROLLING LIBRARY BOOK CHEST	\$ 1,598.00
120037	PORTHOLE MIRROR - MED/YELLOW	\$ 320.00	120961	BOOK SUBJECT CART LG	\$ 1,608.00
120039	PORTHOLE MIRROR - SM/LIGHT GRN	\$ 256.00	120964	WALL MNTD BOOKSHELF-1 COMP	\$ 658.00
120048	PORTHOLE MIRROR - MED/LIGHT GRN	\$ 320.00	120965	WALL MNTD BOOKSHELF-2 COMPS	\$ 928.00
120049	PORTHOLD MIRROR LG/LIGHT GRN	\$ 384.00	120968	BOOK TOWER	\$ 2,806.00
120058	FRAMELESS MIRROR	\$ 367.00	120973	BUILDING & CONSTRUCT CTR, LG	\$ 2,089.00
120067	KING MIRROR	\$ 844.00	120974	BUILDING & CONSTRUCT CTR SM	\$ 1,303.00
120074	L & SCAPE MIRROR W/MAG STRIPS	\$ 893.00	120975	BKCSE-NATL	\$ 1,499.00
120150	CHIMES W/MALLET	\$ 326.00	120979	BUILDING & CONSTRUCT CTR, LG HIGH	\$ 2,431.00
120157	BOOT RACK FOR 5 PAIRS OF BOOTS	\$ 322.00	120989	ROLLING LIBRARY SM BOOK CHEST	\$ 893.00
120159	BLOOMING MEADOW GRASS	\$ 499.00	120995	BOOK TREE	\$ 2,415.00
120183	CHERRY TREE	\$ 891.00	120997	BOOK MEADOW / GRASS BOOK DISPLAY	\$ 788.00
120189	GUIDE RAIL 16-1/4"L	\$ 114.00	120998	WORM APPLIQUE	\$ 167.00
120190	GUIDE RAIL 32"L 2 PCS	\$ 176.00	120999	WILLY THE BOOKWORM	\$ 2,206.00
120191	GUIDE RAIL - 48"L	\$ 182.00	121044	DAYCARE HIGH BENCH W/2-CSTRS,	\$ 1,454.00
120206	WALL SHELF / 23-3/4" W	\$ 314.00	121046	DAYCARE SEAT FOR HIGH BENCH,	\$ 811.00
120207	WALL SHELF / 31-1/2" W	\$ 349.00	121048	FLOWER W/MOVABLE BEE	\$ 258.00
120208	WALL SHELF / 47-1/4" W	\$ 386.00	121102	GROW UPP-RAINMAKER, SM WALL GAME	\$ 421.00
120215	LEARNING WALL-1/4 CIRCLE LEFT	\$ 922.00	121103	GROW UPP-GEAR WHEELS, SM WALL GAME	\$ 551.00
120216	LEARNING WALL-CURVE	\$ 1,000.00	121105	GROW UPP-BALL LABYRINTH, SM WALL GAME	\$ 551.00
120217	LEARNING WALL-DIP	\$ 815.00	121106	GROW UPP-CHERRY ST1S, SM WALL GAME	\$ 532.00
120218	LEARNING WALL-1/4 CIRCLE RIGHT	\$ 722.00	121190	STACKABLE BENCHES/SET 3 GLKU	\$ 2,142.00
120219	LEARNING WALL CURVE B	\$ 774.00	121191	STACKABLE BENCHES 10 1/4"H	\$ 769.00
120221	LEARNING WALL DIP B	\$ 811.00	121192	STACKABLE BENCHES 14"H	\$ 811.00
120256	PLASTIC HOSE	\$ 209.00	121193	STACKABLE BENCHES 17"H	\$ 829.00
120262	WALL BALL TRACK FOR SENS WALL	\$ 370.00	121202	GROW UPP-MIRROR, MED WALL GAME	\$ 864.00
120263	CATCH BIN FOR SENS WALL	\$ 194.00	121203	GROW UPP-MOTOR SKILLS, MED WALL GAME	\$ 1,134.00
120264	SET 6 BALLS FOR SENS WALL	\$ 42.00	121206	ROLLER BOXES FOR 14" H STACKABLE BENC	\$ 545.00
120308	HAMMOCK SWING / RED & OR & YELLOW	\$ 392.00	121207	ROLLER BOXES FOR 17" H STACKABLE BENC	\$ 596.00
120335	TALL TREE	\$ 2,612.00	121216	GROW UPP-MIRROR, LG WALL GAME	\$ 1,116.00
120365	MOTION TURNTABLE	\$ 345.00	121330	GROW UPP WALL TREE CANOPY	\$ 2,429.00
120370	CLOSURE PLATE FOR SENS WALL	\$ 221.00	121345	GROW UPP-TREE BKRST/DBL	\$ 990.00
120371	GLITTER RODS FOR SENS WALL	\$ 330.00	121581	COMBISIT CHAIR C	\$ 448.00
120373	RAINMAKER PLATE FOR SENS WALL	\$ 417.00	121582	COMBISIT CHAIR B	\$ 415.00
120375	PANEL /W POUCHES	\$ 405.00	121586	COMBISIT CHAIR A	\$ 419.00
120389	GEAR WHEELS FOR SENS WALL	\$ 330.00	121588	ROMAN CHAIR	\$ 398.00
120390	SPECIAL EFFECTS TURNING DISCS	\$ 334.00	121679	SILVER-GRAY RECT PERFORATED BOARD	\$ 1,386.00
120392	MAG TRACK & 2 W & S	\$ 318.00	121680	WHTBD / 31 1/2" X 31 1/2"	\$ 866.00
120393	WHEEL W/RUBBER BALLS	\$ 444.00	121690	WHTBD / 63" X 31 1/2"	\$ 1,227.00
120394	GEARS W/ACRL	\$ 518.00	121708	GRAB BAR 65 3/4"L	\$ 262.00
120396	TURNING SPIRAL /W BALLS	\$ 444.00	121709	60" H & RAIL	\$ 285.00
120493	ATTCHMT FOR S & W/WATER TUB TABLE	\$ 477.00	121746	TREE MIRROR	\$ 1,510.00
120506	PLAY BOAT, 61 1/2"W X 37 1/2"H,	\$ 2,907.00	122176	RUDOLFO ADJ SHELF RECTANGULAR	\$ 97.00
120507	PLAY CAR, 44 1/2"W X 21 1/4"H X 29 1/4"D,	\$ 1,726.00	122181	RUDOLFO SHELF COMB 2	\$ 1,608.00
120509	PLAY CASTLE	\$ 9,139.00	122185	RUDOLFO SHELF COMB 5	\$ 3,299.00
120511	SHIP LOFT	\$ 13,846.00	122187	RUDOLFO SHELF COMB 7	\$ 4,464.00
120553	WALL PLAY SHVS MED	\$ 1,918.00	122188	RUDOLFO SHELF COMB 8	\$ 6,175.00
120555	WALL PLAY SHVS LG	\$ 3,452.00	122189	RODULFO SHELF COMB 9	\$ 3,763.00
120699	DECORATION SHELF WALL	\$ 504.00	122190	RUDOLFO SHELF COMB 10	\$ 3,491.00
120725	INFO CENTER	\$ 4,759.00	122700	TABLE /W DRAIN	\$ 1,602.00
120730	CANVAS PIN BOARD / 63" X 31 1/2"	\$ 759.00	122701	REPLCT TUB FOR TABLE /W DRAIN	\$ 683.00
120769	MAG WHTBD	\$ 1,287.00	124000	CASTLE TOWER	\$ 1,949.00
120775	MOUNT MOTOLINO	\$ 1,971.00	124010	CASTLE WALL	\$ 1,019.00
120828	MULTI LEARNING CUBE / SENS ISL &	\$ 2,439.00	124050	PALM ISL &	\$ 2,256.00
120829	INFO ELEMENT	\$ 2,819.00	124801	ROLLING LIBRARY W/4 SOLID STOP CASTERS	\$ 3,590.00

TOTAL•LIBRARY

INTERIORS

Item #	Description	Price	Item #	Description	Price
125188	MED TOOTHBRUSH CUP & TOWEL CART	\$ 1,988.00	128812	JULE SIDEBBOARD - 128082	\$ 852.00
125195	LG TOOTHBRUSH CUP & TOWEL CART	\$ 2,911.00	128813	JULE HUTCH - 128083	\$ 1,483.00
125196	BAG TROLLEY	\$ 2,854.00	128815	JULE SINK - 128073	\$ 1,293.00
125205	SM TOOTHBRUSH CUP & TOWEL CART	\$ 2,377.00	128817	JULE FRIDGE - 128074	\$ 1,099.00
125291	SM BAG WAGON	\$ 1,007.00	128818	JULE WRDRB CAB - 128070	\$ 1,202.00
125292	LG BAG WAGON	\$ 1,202.00	128819	HAIRDRESSING TABLE - 128079	\$ 1,559.00
125312	WRDRB CART	\$ 1,054.00	128820	JULE WASHER - 128075	\$ 1,169.00
125319	BOOT ST &	\$ 1,213.00	128822	JULE PADDED ARMCHAIR - DISC -	\$ 718.00
125323	MOBILE BOOT STG W 42 1/2' X H 29"	\$ 1,823.00	128835	JULE KITCHEN UNIT W/SIDE OPEN DOOR	\$ 3,169.00
125324	MOBILE BOOT STG W 49 3/4" X H 38 1/2"	\$ 2,186.00	128840	COMPACT KITCHEN, /W SIDE OVEN DOOR -	\$ 1,794.00
125586	STUDIO ART CART/ BCH	\$ 2,544.00	128841	JULE COMPLETE SET - 128045	\$ 3,713.00
125587	SORT & ROLL SORTING BOX W/6 COMPS	\$ 627.00	128845	SINK INSERT FOR 1208040 - 023142	\$ 83.00
125610	4-PERSON WKBNCB /W ADD SHELF / 25-1/4"	\$ 4,328.00	128846	REPLCT FAUCET - 128110	\$ 122.00
125611	4-PERSON WKBNCB /W ADD SHELF / 29-3/4"	\$ 4,493.00	128847	JULE SINK INSERT FOR H128073 - 128089	\$ 132.00
125620	WKBNCB W/ADD SHELF 2 PERSON 25-1/4"	\$ 2,483.00	129519	CRAFTING BOY PAPER TRAYS	\$ 1,149.00
125621	2-PERSON WKBNCB /W ADD SHELF	\$ 2,520.00	131984	MOUNTING SETS FOR CLIMBING GRIPS	\$ 33.00
125801	SENS BATH	\$ 1,751.00	133056	SET 40 PLASTIC CLAMPS FOR WALL EASEL	\$ 79.00
126001	MIRROR HOUSE	\$ 2,998.00	133570	CHILL COMFORT SWING	\$ 1,567.00
126006	MINI MIRROR HOUSE	\$ 2,002.00	137098	FLAT TRAYS, 4-PC SET, COLORS,	\$ 83.00
127625	EASEL 27 1/2"W	\$ 1,225.00	138276	SM BLUE DICE	\$ 44.00
127761	GIANT EASEL	\$ 2,359.00	138277	MED RED DICE	\$ 289.00
127782	EASEL & MIRROR IN 1	\$ 1,691.00	139644	SOFA CONNCTR	\$ 91.00
128016	ROLE PLAY WRDRB	\$ 2,046.00	142260	SOUNDS OF THE SEA SEE-SAW	\$ 681.00
128017	BCH WRDRB	\$ 3,159.00	142303	WALL- MNTD BROCHURE RACK	\$ 363.00
128060	JULE CHAIR, STACKABLE	\$ 396.00	146182	BALL BEARING MNTD HOOK, CAP 880 LBS	\$ 413.00
128066	JULE ROUND TABLE 20 1/2"H	\$ 677.00	146633	WALL MOUNT FOR WATER COLUMN; 8" Ø	\$ 464.00
128067	COFFEE TABLE	\$ 675.00	146636	HNG SYSTEM /W SUSPEN, FOR CONCRETE	\$ 1,905.00
128101	REPLCT FAUCET	\$ 122.00	147497	SUSPENSION PT FOR WALL OR CEILING	\$ 203.00
128135	DRESS UP BOX	\$ 1,402.00	147909	SWIVEL HOOK, FOR SEATS & SWINGS,	\$ 112.00
128303	SHORT DBL-SIDED HTADJ EASEL	\$ 1,745.00	148080	SYNTH LEATHER CLEANER, SPRAY CAN	\$ 104.00
128305	TALL DBL-SIDED HTADJ EASEL	\$ 1,835.00	150541	CONSTRUCTION CRANE SENS WALL	\$ 334.00
128310	FENCE /W BUSHES	\$ 1,122.00	151523	SPIDER WEB FOR SENS WALL	\$ 355.00
128320	HOUSE /W DOOR & BUSHES	\$ 1,536.00	152379	TABLE DRY FRAME	\$ 572.00
128325	HOUSE /W DOOR & TREE	\$ 2,068.00	152653	SHELF FOR DRY FRAMES	\$ 29.00
128326	3 SIDED MULTI-EASEL	\$ 3,460.00	152654	5 PC PAINTING BOARD	\$ 130.00
128329	WALL EASEL	\$ 619.00	152979	MOBILE DRY RACK 40 1/2" / 15 DRY GRIDS	\$ 1,518.00
128330	HOUSE /W WINDOW & BUSHES	\$ 1,540.00	152980	MOBILE DRY RACK 60 1/4" / 25 DRY GRIDS	\$ 1,918.00
128410	KITCHEN SINK	\$ 963.00	152983	MOBILE DRY RACK 33 1/2"/10 DRY GRIDS	\$ 1,328.00
128420	STOVE	\$ 963.00	155967	FOOD PYRAMID LAYER PUZZLE	\$ 219.00
128430	WASHING MACHINE	\$ 1,120.00	156917	5-PC HAT BAG SET	\$ 203.00
128440	HIGH CAB /W MICROWAVE	\$ 1,095.00	156921	MECHANIC SENS WALL	\$ 345.00
128450	FRIDGE	\$ 1,027.00	156976	SET 4 READING SEAT CUSH	\$ 295.00
128455	KITCHEN BLOCK	\$ 1,400.00	156978	READING SEAT CUSHION & TROLLEY SET	\$ 1,301.00
128500	LARA KITCHEN CENTER EXPO	\$ 5,274.00	157158	RAINBOW RUG W/3D EFFECT, 98½" Ø	\$ 1,594.00
128501	LARA KITCHEN CNTR LINOLEUM	\$ 3,713.00	157554	RONJA TABLE & BENCHES SET	\$ 1,305.00
128502	PLAY KITCHEN CENTER	\$ 1,798.00	157735	2 PC MAT SET FOR BIRDS NEST LOFT	\$ 1,555.00
128503	KITCHEN CENTER	\$ 2,829.00	157747	FOX WALL DECOR	\$ 248.00
128510	LARA CLOTHES CLOSET	\$ 1,598.00	157749	TREE MIRROR WALL DECOR	\$ 1,815.00
128512	STOVE W/OVEN-LARA	\$ 1,429.00	157751	LADYBUG WALL DECOR	\$ 194.00
128513	LARA WASHING MACHINE	\$ 1,460.00	157753	HEDGEHOG WALL DECOR	\$ 266.00
128514	SINK W/DISHWASHER-LARA	\$ 1,648.00	157941	ANIMALS & PLANTS ADHESIVE ID SIGNS	\$ 33.00
128515	LARA REFRIGERATOR	\$ 1,427.00	157943	ANIMALS & PLANTS SEW-ON ID SIGNS	\$ 44.00
128516	LARA TALL CAB	\$ 2,454.00	157953	ANIMALS & PLANTS LAMD ID SIGNS	\$ 108.00
128518	LARA DRAWERS/SET 3/COLORED	\$ 353.00	157954	ANIMALS & PLANTS WDEN ID SIGNS	\$ 89.00
128520	LARA SQU TABLE	\$ 623.00	158536	SWING THING; INCL 1 ROPE & 3 CARABINERS	\$ 2,192.00
128523	LARA ROUND COFFE TABLE - 9-3/4"H	\$ 687.00	158548	MINI SERVER TROLLEY	\$ 666.00
128524	LARA VANITY	\$ 2,112.00	158844	MAT FOR BIRD'S NEST LOFT	\$ 295.00
128527	LARA SIDEBBOARD	\$ 1,472.00	158846	2-PC MAT BADGER'S BURROW LOFT	\$ 576.00
128530	LARA ROUND TABLE 20-1/2"H	\$ 732.00	158853	SET.UPP SIDE TABLE, 35½"W-25"D-21"H,	\$ 854.00
128531	LARA DIAPER CHNG PAD	\$ 555.00	158930	STARRY FOREST WALL MIRROR	\$ 1,192.00
128541	SAFETY KITCHEN UNIT PRESCH	\$ 1,180.00	158931	MEADOW WALL MIRROR	\$ 1,099.00
128635	TURN AROUND STOOL	\$ 306.00	158932	FAIRY TALE WALL MIRROR	\$ 1,064.00
128640	TURN AROUND BENCH	\$ 471.00	167948	CHAIR-TABLE COMB 10 /W PLASTIC GLIDES	\$ 2,132.00
128700	SAFETY ROLLER WAGON W/OUT DIVIDER	\$ 689.00	167949	CHAIR-TABLE COMB 9 /W PLASTIC GLIDES	\$ 2,804.00
128710	SAFETY ROLLER WAGON /W DIVIDER	\$ 792.00	167953	CHAIR-TABLE COMB 4 /W PLASTIC GLIDES	\$ 1,712.00
128740	GROW UPP SOFT FOAM PLTFM DAYCARE	\$ 5,556.00	167955	CHAIR-TABLE COMB 6 /W PLASTIC GLIDES	\$ 2,314.00
128745	GROW UPP SOFT FOAM PLTFM / PRE	\$ 5,525.00	167988	CHAIR-TABLE COMB 10 /W FELT GLIDES	\$ 2,151.00
128811	JULE DIAPER CHNG - TOP PC - DISC	\$ 475.00	167989	CHAIR-TABLE COMB 9 /W FELT GLIDES	\$ 2,804.00

TOTAL•LIBRARY

INTERIORS

Item #	Description	Price	Item #	Description	Price
167993	CHAIR-TABLE COMB 4 /W FELT GLIDES	\$ 1,738.00	259023	SAILORS CORNER	\$ 16,450.00
167995	CHAIR-TABLE COMB 6 /W FELT GLIDES	\$ 2,330.00	259026	GEMOFANT CORNER LOFT	\$ 14,025.00
175801	WALL MNTD MAGAZINE HDR 33 1/4"H	\$ 402.00	259027	SNAIL HOUSE LOFT	\$ 16,652.00
176290	TABLE TRANSPORT TROLLEY	\$ 1,456.00	259028	ROOF GARDEN HOUSE LOFT	\$ 16,223.00
176792	VARIADO/SECURITY COMP	\$ 1,687.00	259030	SHOP LOFT	\$ 19,152.00
177144	INTERIOR CORNER SUPPORT, 61 1/4"	\$ 213.00	259032	UNDER 1 ROOF LOFT	\$ 22,504.00
177145	INTERIOR CORNER SUPPORT, 79"	\$ 231.00	259036	HOME SWEET HOME LOFT	\$ 16,297.00
177230	BOOK SUPPORT (SUSPENDED)	\$ 46.00	259046	MULTI-GENERATIONAL HOUSE	\$ 22,844.00
177250	SGL SHELF FRAME	\$ 128.00	259050	MOLE HOLE LOFT	\$ 21,506.00
177252	DBL SHELF FRAME	\$ 163.00	259053	MINI MOUNT OLYMPUS	\$ 28,250.00
177257	WALL FAST W/ DISTANCE BLOCK 2 PCS	\$ 25.00	259056	ADVENTURE GALLERY LOFT	\$ 24,147.00
177258	FRONT SIDED WALL FAST /W SPC BLOCK	\$ 79.00	259074	GEMINO HOUSE ROOF GARDEN	\$ 16,602.00
180890	HTADJ WKBNCH	\$ 4,262.00	259079	CASTLE /W L & ING	\$ 23,896.00
181029	MATTRESS	\$ 275.00	259085	PLAY CASTLE W/LOOKOUT	\$ 17,992.00
181089	OUR WORLD RECTANGULAR CARPET	\$ 1,138.00	259086	PLAY AREA W/WAVE ASCENT	\$ 16,567.00
182080	STNG WORKTABLE	\$ 2,645.00	259087	PORTHOLE CRAWL I PLTFM	\$ 21,471.00
182590	CUDDLER BN BG	\$ 796.00	259088	RESTING PLTFM	\$ 27,693.00
183278	BALANCE SEE-SAW SET	\$ 534.00	259093	GEMINO C LOFT	\$ 20,181.00
185071	RELAX BN BG/ DARK BLUE W/TURQUOISE	\$ 627.00	299246	CHILDREN'S BUFFET	\$ 3,823.00
185073	RELAX BN BG / ANTHRACITE W/ GRN PIPIN	\$ 627.00	327724	DBL FOLDING MAT, 71" X 55 1/4"	\$ 769.00
185091	OCEAN PANEL FOR SENS WALL	\$ 555.00	327897	LOFT FALL PROTECT MAT	\$ 1,674.00
185104	LILYPAD & TREE READING MATS / SET 10	\$ 328.00	327898	LOFT FALL PROTECT MAT	\$ 506.00
185349	CHILDREN OF THE WORLD RND CARPET	\$ 918.00	329308	KIOSK	\$ 903.00
158373	HNG ADVENTURE TUNNEL,	\$ 1,252.00	341156	HEDGEHOG CASTLE LOFT / RIGHT	\$ 16,336.00
186007	GROW UPP SOFT FOAM PLTFM / PRESCH	\$ 3,530.00	341157	HEDGEHOG CASTLE LOFT / LEFT	\$ 16,336.00
186010	GROW UPP SOFT FOAM PLTFM / PRESCH	\$ 3,856.00	341158	MONKEY SLIDE LOFT / RIGHT	\$ 29,584.00
186146	CLOUDY SOFA	\$ 1,790.00	341161	MONKEY SLIDE LOFT / LEFT	\$ 29,584.00
186147	RAINBOW SOFA	\$ 1,808.00	341166	MOLEHILL LOFT / RIGHT	\$ 26,310.00
186172	BLOSSOM SOFA	\$ 1,808.00	341167	MOLEHILL LOFT / LEFT	\$ 26,310.00
186622	MAT FOR CASTLE TOWER/GRN	\$ 299.00	341168	OWL'S NEST LOFT / RIGHT	\$ 35,115.00
186623	CASTLE WALL MAT/LIGHT GRN	\$ 306.00	341170	OWL'S NEST LOFT / LEFT	\$ 35,115.00
187091	2 PC CLIMB & CRAWL WAVE SET	\$ 2,827.00	341203	LOFT FALL PROTECT MAT / LIGHT GRN	\$ 1,481.00
187267	BUBBLES SOFA	\$ 2,309.00	341217	RETREAT CAVE CAB	\$ 2,112.00
187969	GROW UPP LEAVES WALL ELEMENT	\$ 656.00	341218	RETREAT CANOPY CORNER	\$ 3,579.00
187970	GRN SEAT CUSHION	\$ 221.00	341261	TEACH'S STOOL / 14 1/4"-17" H / BLACK	\$ 693.00
187978	DBL-SEAT WDN BENCH	\$ 646.00	341262	TEACH'S STOOL / 16 3/4"-21 3/4" H / BLUE	\$ 722.00
187990	SGL-SEAT WDN BENCH	\$ 477.00	341263	TEACH'S STOOL / 16 3/4"-21 3/4" H / BLACK	\$ 722.00
190893	WKBNCH /W 2 WORK HTS	\$ 1,390.00	341264	TEACH'S STOOL / 16 3/4"-21 3/4" H / GRN	\$ 722.00
206386	FOREST WALL ACTIVITY	\$ 1,301.00	341265	TEACH'S STOOL / 14 1/4"-17" H / BLUE	\$ 693.00
206387	4 PC OUTDOOR SEAT CUSHION SET	\$ 155.00	341266	TEACH'S STOOL / 14 1/4"-17" H / GRN	\$ 693.00
206463	GROW UPP LG HEXAL SAFETY MIRROR	\$ 1,431.00	341267	BKRST FOR TEACH'S STOOL	\$ 118.00
206509	OUTDOOR SEAT CUSHION TROLLEY	\$ 506.00	341269	CHAIR & TABLE COMBO 9 / TODDLER / GLFI	\$ 3,392.00
206511	COMPLETE OUTDOOR SEAT CUSHION	\$ 1,270.00	341270	CHAIR & TABLE COMBO 9 / TODDLER / GLKU	\$ 3,392.00
207827	BOOK BUS	\$ 1,128.00	341271	CHAIR & TABLE COMBO 9 / TODDLER / GLFI	\$ 3,392.00
207879	KINDER TURN AROUND STOOL	\$ 330.00	341272	CHAIR & TABLE COMBO 9 / TODDLER / GLKU	\$ 3,392.00
207887	TEACH STOOL, W/ BKRST, ORANGE	\$ 741.00	341273	ROLLING ELEPHANT STOOL	\$ 1,058.00
207889	TEACH STOOL, W/ BKRST, GRN	\$ 741.00	341517	FORMNT/SHELF COMB 1	\$ 9,273.00
207890	TEACH STOOL, W/ BKRST,BLUE	\$ 741.00	342428	LOFT FALL PROTECT MAT FOR GROW UPP LO	\$ 1,394.00
207891	TEACH STOOL, W/ BKRST, , BLACK	\$ 741.00	342429	FOAM BENCH SET, 341237-39 IN	\$ 2,254.00
207892	TEACH STOOL, W/ BKRST, - RED	\$ 741.00	346503	BLDG & CONSTRUCT TABLE, 4 BIN SIDES	\$ 1,879.00
207893	TEACH STOOL, , SYNLTHR - ORANGE	\$ 611.00	346504	BLDG & CONSTRUCT TABLE, , 4 BIN SIDES	\$ 1,386.00
207894	TEACH STOOL, , SYNLTHR - GRN	\$ 611.00	346505	BLDG & CONSTRUCT TABLE, , 2 BIN SIDES	\$ 965.00
207895	TEACH STOOL, , SYNLTHR - BLUE	\$ 611.00	348623	COLOR FIELDS RUG, 78 1/2" X 110 1/4"	\$ 1,569.00
207896	TEACH STOOL, , SYNLTHR - BLACK	\$ 611.00	350198	FLOWER PLANET CARPET	\$ 831.00
207897	TEACH STOOL, , SYNLTHR - RED	\$ 611.00	351083	READING SOFA, COMB 1, 3 PCS	\$ 4,932.00
208088	ARMRESTS FOR SWIVEL CHAIRS 208085, 2	\$ 339.00	351084	READING SOFA, COMB 2, 4 PCS	\$ 5,948.00
208097	3 PC Y-SHAPED MARBLE RUN CONNCTRS	\$ 126.00	351317	BALL SET MIX FOR BALL RUN, 3 RED, 3 BLUE	\$ 38.00
208153	EDUCATIONAL MULTI CHLD SWING,	\$ 1,986.00	351439	ROUND BUILDING MIRROR, NATL, 19 1/4"Ø	\$ 576.00
208283	20 PC SET LOOP ATTCHMTS	\$ 262.00	351552	SGL GRID FOR DRY FRAME	\$ 36.00
208286	MARBLE RUN WALL STRIPS	\$ 423.00	351553	5-PC SET DRY GRIDS FOR DRY FRAME	\$ 159.00
208314	6 PC SET STRT MARBLE RUN CONNCTRS	\$ 126.00	351787	PRESCH 10 WD PLTFM COMB-5 PCS	\$ 8,191.00
208401	SM WALL PEG BOARD	\$ 407.00	353066	78 3/4' X 78 3/4' SILVER GREY CARPET	\$ 701.00
208403	LG WALL PEG BOARD	\$ 864.00	353067	78 3/4" X 118" RED CARPET	\$ 982.00
208407	8 PC SET PLASTIC TUBES	\$ 299.00	353069	78 3/4" DIAMETER RED CARPET	\$ 802.00
209823	ISL & BENCH FAST KIT	\$ 287.00	353074	118" DIAMETER RED CARPET	\$ 1,332.00
259007	EXPERIENCE PLAY CASTLE LOFT	\$ 12,570.00	353143	118" DIAMETER KIWI CARPET	\$ 1,332.00
259019	UP & DOWN WAVE LOFT	\$ 12,106.00	353148	118" DIAMETER MINERAL BLUE CARPET	\$ 1,332.00
259022	UP & DOWN SAFETY BARRIER	\$ 10,020.00	353150	118" DIAMETER SILVER GREY CARPET	\$ 1,332.00

TOTAL•LIBRARY

INTERIORS

Item #	Description	Price	Item #	Description	Price
353155	118" DIAMETER CAMEL CARPET	\$ 1,332.00	384659	RISE.UPP WINDOW PARTN	\$ 850.00
353163	78 3/4" X 78 3/4" RED CARPET	\$ 708.00	384679	RISE.UPP FELL & SORT PARTN	\$ 1,330.00
353164	78 3/4" X 78 3/4" JEAN CARPET	\$ 708.00	384681	RISE.UPP MOTOR SKILLS ELEMENTS PARTN	\$ 1,316.00
353178	78 3/4" DIAMETER CAMEL CARPET	\$ 811.00	384682	RISE.UPP SENS DEVELOPMENT PARTN	\$ 1,705.00
353188	78 3/4" X 78 3/4" CAMEL CARPET	\$ 708.00	384684	RISE.UPP MESH MAZE & SHELF PARTN	\$ 1,283.00
353931	78 3/4" DIAMETER SILVER GREY CARPET	\$ 811.00	384685	RISE.UPP BALL TRACK PARTN	\$ 2,184.00
354321	DBL BUBBLE BN BG BLUE	\$ 332.00	384687	RISE.UPP HIGH RISE BUILDING PARTN	\$ 986.00
354332	DBL BUBBLE BN BG GRAY	\$ 332.00	385488	RISE.UPP DOOR PARTN	\$ 1,260.00
354333	DBL BUBBLE BN BG GRN	\$ 332.00	384689	RISE.UPP RETREAT CAVE PARTN	\$ 1,932.00
354334	DBL BUBBLE BN BG PINK	\$ 332.00	385436	PARTN ST &	\$ 97.00
354335	DBL BUBBLE BN BG LT BLUE	\$ 332.00	385437	PARTN CONNCTR SET SET 2	\$ 83.00
354352	78 3/4" DIAMETER JEAN CARPET	\$ 802.00	385438	RISE.UPP TRUCK PARTN	\$ 2,147.00
354447	78" DIAMETER KIWI CARPET	\$ 802.00	385439	RISE.UPP SHELF UNIT PARTN /WOUT MIRROR	\$ 1,827.00
354448	78 3/4" X 118" CAMEL CARPET	\$ 982.00	385446	RISE.UPP SHELF UNIT PARTN /W MIRROR	\$ 2,390.00
354454	78 3/4" X 118" SILVER GREY CARPET	\$ 982.00	385447	RISE.UPP CORNER CAB PARTN	\$ 953.00
354465	78 3/4" X 118" JEAN CARPET	\$ 990.00	385448	RISE.UPP HIGH CAB PARTN	\$ 1,159.00
354469	78 3/4" X 118" KIWI CARPET	\$ 990.00	385461	PARTN FILLER ELEMENT	\$ 679.00
354472	78 3/4" X 78 3/4" KIWI CARPET	\$ 701.00	385463	PARTN WALL CONNECTION	\$ 236.00
355535	CAJON STACKABLE DRUM SET 6 PC	\$ 1,565.00	385489	GROW.UPP DOOR PARTN	\$ 1,283.00
356481	RELAX BN BG, DARK BLUE (TURQOISE PIP	\$ 640.00	385490	GROW.UPP PEEP HOLE PARTN	\$ 1,124.00
356482	RELAX BN BG, ANTHRACITE (LIGHT GRN P	\$ 640.00	385491	RISE.UPP DOLLHOUSE PARTN	\$ 1,600.00
356483	LEAF BN BG	\$ 545.00	385492	RISE.UPP SUN & MAGIC WINDOW PARTN	\$ 1,248.00
356484	ANEM1 BN BG	\$ 380.00	385493	GROW.UPP CAVE PARTN	\$ 4,748.00
356485	SM PEBBLE BN BG -- OLD# 090395	\$ 341.00	385494	GROW.UPP PICTURE BOOK PARTN	\$ 1,021.00
356486	LG PEBBLE BN BG - OLD# 090396	\$ 689.00	385495	MAT FOR RETREAT CAVE PARTN	\$ 244.00
366259	TODDLER SOFT PLTFM COMB LG / 4 PCS	\$ 3,047.00	391604	RISE.UPP FEEL SEE & HEAR PARTN	\$ 1,433.00
366435	FEELIX & FAY RESOLUTION RUG, 98 1/2" Ø	\$ 1,625.00	391605	RISE.UPP PASSAGE PARTN	\$ 679.00
367047	MEADOW CARPET	\$ 623.00	395518	STORE SHOP	\$ 1,596.00
367707	BALANCING SET 7, INCL 3 BALANCING BOA	\$ 5,264.00	406066	MAT FOR CLIMBING ARCH	\$ 419.00
367709	BALANCING SET 8, INCL 6 BALANCING BOA	\$ 7,313.00	406586	CARPETED PLTFM COMB 21	\$ 6,080.00
367766	ORANGE FLOWER	\$ 188.00	406584	CARPETED PLTFM COMB 20	\$ 4,462.00
367767	YELLOW FLOWER	\$ 188.00	408239	FRIDOLIN DRAGON CUSHION	\$ 1,052.00
367791	BK TRCK W/6 SHVS, 65"L X 43 1/4"W X 59 1/2"H	\$ 4,282.00	408273	GROW UPP TRETTFORD CARPET PLTFM TODD	\$ 7,756.00
367796	RAINBOW ISL & PLTFM / CLIMB & CRAWL 1	\$ 3,802.00	408737	IRONING BOARD W/IRON	\$ 295.00
23268	SM ISL & PLTFM / CLIMB & CRAWL 8	\$ 5,787.00	408739	CLIMBING ARCH	\$ 1,126.00
367803	LG HILLSIDE FOAM PLTFM	\$ 4,035.00	408778	READING SOFA COMB 4	\$ 5,060.00
367804	LITTLE MOUNTAIN FOAM PLTFM	\$ 2,384.00	409168	CORNER MIRROR LEAF CURTAIN	\$ 2,850.00
368352	WALL- MNTD PHOTO TRACK	\$ 539.00	427201	ROLLING GARDEN	\$ 2,549.00
368356	WALL- MNTD PHOTO TRACK EXTENSION	\$ 295.00	428001	MAGIC HUT ORANGE	\$ 11,656.00
368362	SEASON TREE, 37"W X 50 1/2"H X 3 1/4"D, 4 PCS	\$ 1,392.00	428002	MAGIC HUT LIGHT GRN	\$ 11,656.00
368368	SNAIL MIRROR APPLIQUE	\$ 112.00	428003	MAGIC HUT DARK GRN	\$ 11,656.00
368370	BUTTERFLY MIRROR APPLIQUE	\$ 112.00	428376	SET 4 PLASTIC HOOKS FOR WATER TABLE	\$ 254.00
368374	BIRD MIRROR APPLIQUE	\$ 112.00	429122	CRAWLING DEN	\$ 32,703.00
368433	CAB LADDER, FOR 89" HT	\$ 1,345.00	429130	WATER/S & GAME TABLE	\$ 4,486.00
368771	SET CUSHION SETS, FUN PRINT 1 SIDE, CO	\$ 159.00	429131	WATER/S & GAMES TABLE /W ROOF	\$ 6,608.00
369466	VARI & O WALL MOUNTING SET	\$ 13.00	429132	ATTCHMT FOR WATER/S & GAMES TABLE	\$ 1,716.00
370131	CLOUD MIRROR APPLIQUE	\$ 143.00	429133	SIDECARE FOR WATER/S & GAME TABLE	\$ 3,600.00
370133	FIRE ENGINE	\$ 9,692.00	429472	ADVENTURE HOUSE VERSION 1	\$ 39,298.00
370135	SUN MIRROR APPLIQUE	\$ 145.00	429475	ADVENTURE HOUSE VERSION 4	\$ 35,222.00
370171	VEHICLE MAGNET ELEMENTS	\$ 83.00	431229	ROLLING CART FOR SUPPLY CAB 8 X 2 RAILS	\$ 1,161.00
370172	ANIMAL MAGNET ELEMENTS	\$ 83.00	432600	MOVE UPP/TUB ACCESSORY	\$ 592.00
377136	STUDENT WKBNCH, 59 1/2" X 25 1/4" W X 33 1/2" H	\$ 6,233.00	432601	MOVE UPP/SHOWCASE ACCESSORY	\$ 827.00
377137	WKBNCH FOR STUDENTS / ADJ HT 29 3/4" H	\$ 4,206.00	432606	MOVE UPP/BOOK BIN ACCESSORY	\$ 901.00
377828	EVERYDAY LIFE ROUND CARPET	\$ 1,357.00	432608	MOVE UPP/KITCHEN ACCESSORY	\$ 786.00
378078	TURN & SWING	\$ 386.00	432612	MOVE UPP/FARM ATTCHMT	\$ 656.00
378868	LG ROUND CARPET, 118" Ø, SEA BLUE	\$ 1,450.00	432632	MOVE UPP/KITCHEN WALL UNIT ATTCHMT	\$ 835.00
378869	LG ROUND CARPET, 118" Ø, MEADOW GRN	\$ 1,450.00	432633	MOVE UPP/CURTAIN ATTCHMT	\$ 817.00
378870	LG ROUND CARPET, 118" Ø, M & ARIN ORAN	\$ 1,450.00	432638	MOVE UPP/STACKABLE ELEMENT SORTING B	\$ 1,604.00
379243	NUMBERS SQU CARPET	\$ 1,316.00	432641	MOVE UPP/MOTOR ACTIVITY, SM ATTCHMT	\$ 959.00
384648	GROW.UPP CRAWL TUNNEL PARTN	\$ 1,874.00	432644	MOVE UPP/GARAGE ATTCHMT	\$ 1,431.00
384649	GROW.UPP ACRL PARTN	\$ 1,297.00	432650	MOVE UPP/MIRROR/WHTBD ELEMENT ATTCH	\$ 1,058.00
384650	GROW.UPP MIRROR PARTN	\$ 1,668.00	432651	MOVE UPP/MARBLE RUN ELEMENT ATTCHMT	\$ 549.00
384651	GROW.UPP COLORED ACRL WINDOWS PA	\$ 1,703.00	435050	TODDLER CRAWL-THROUGH CAB	\$ 1,594.00
384653	GROW.UPP LITTLE BIRDS PARTN	\$ 1,359.00	439963	WALL UNIT 3	\$ 7,265.00
384655	GROW.UPP ST1S & WDPECKER PARTN	\$ 1,462.00	439972	WALL UNIT 10	\$ 22,702.00
384656	GROW.UPP WEB PARTN	\$ 1,668.00	439977	MOVE-UPP WALL UNIT 1	\$ 7,453.00
384657	RISE.UPP VALLEY PARTN	\$ 339.00	439979	MOVE-UPP WALL UNIT 11	\$ 5,742.00
384658	RISE.UPP FENCE PARTN	\$ 1,180.00	439980	SHELF COMB 1	\$ 10,042.00

TOTAL•LIBRARY

INTERIORS

Item #	Description	Price	Item #	Description	Price
439981	MOVE-UPP SHELF COMB 2	\$ 10,230.00	471571	CAB STG BOX/BRAIDED SEAWEED	\$ 69.00
439983	MOVE UPP WALL UNIT 5	\$ 10,850.00	471575	STG BASKET / 8 3/4" W	\$ 130.00
439986	CAB WALL 12	\$ 10,259.00	471576	STG BASKET / 11 1/2" W	\$ 141.00
440000	MOVE UPP/SHELF FRAME/56"H X 15"D/NAT	\$ 625.00	471681	MATR BOX 3"H / YELLOW	\$ 33.00
440010	MOVE UPP/FXD SHELF/36 1/2"/NAT	\$ 180.00	471682	MATR BOX 3"H / BLUE	\$ 33.00
440020	MOVE UPP/ADJ SHELF/36 1/2"/NAT	\$ 176.00	471684	MATR BOX 6"H / YELLOW	\$ 56.00
440030	MOVE UPP/CROSS-BRACE/36 1/2"	\$ 79.00	471685	MATR BOX 6"H / BLUE	\$ 56.00
440100	GROW UPP CAB/NARROW LOW/1 SOLID FL	\$ 1,458.00	471688	MATR BOX 9"H / BLUE	\$ 71.00
440360	GROW UPP-CAVE PARTN	\$ 4,596.00	471691	MATR BOX 12"H / BLUE	\$ 75.00
456101	THEME WAGON	\$ 2,604.00	471692	MATR BOX W/LABEL HDR / 3"H / BLUE	\$ 36.00
456130	MUSIC, LANGUAGE, & ART CART / BCH	\$ 2,035.00	471693	MATR BOX W/LABEL HDR / 3"H / LIGHT GRN	\$ 36.00
457040	BOOKSHELF	\$ 2,542.00	471694	MATR BOX W/LABEL HDR / 6"H / BLUE	\$ 52.00
457053	BUILDING BLOCK WAGON W/COVER	\$ 978.00	471695	MATR BOX W/LABEL HDR / 6"H / LIGHT GRN	\$ 52.00
457062	BUILDING BLOCK BOX	\$ 559.00	472050	WAVE WRDRB HEAD SECTION LEFT	\$ 483.00
457069	ROLLING BOX W/WINDOWS	\$ 959.00	472052	WAVE WRDRB/MIDDLE BODY	\$ 334.00
457071	ROLLING CART	\$ 697.00	472056	WAVE WRDRB END PC RIGHT	\$ 384.00
457160	CRIB SHELF /WOUT MIRROR	\$ 1,077.00	472091	HOOK BAR W/EXTRA LG DBL HOOKS	\$ 238.00
457161	CRIB SHELF /W MIRROR	\$ 1,324.00	473310	BUTTONS MADE OF BCH & METAL	\$ 71.00
457162	TOY CAB	\$ 720.00	473600	SLIDE RAIL SET	\$ 429.00
457163	SEMI OPEN SHELF LOW	\$ 796.00	473694	SHELF UNIT 49 1/4"W X 60"H X 18 1/2"D	\$ 3,491.00
457195	SNAIL FOR THE SENSES	\$ 3,241.00	473695	SHELF UNIT 36 3/4"W X 60"H X 18 1/2D	\$ 2,596.00
458810	WALL HNG BOOK SHELF	\$ 388.00	473755	SM BOX/NATL	\$ 66.00
458883	BLACKBOARD WALL PANEL	\$ 1,365.00	473758	WALL-HNG STOVE	\$ 761.00
458884	MIRRORED WALL	\$ 840.00	473759	WALL-HNG SINK	\$ 782.00
458885	WHTBD WALL PANEL	\$ 1,353.00	473761	HIGH WALL-HNG SHELF	\$ 386.00
458886	BOOK SHELF WALL PANEL	\$ 1,932.00	473762	WIDE WALL HNG SHELF	\$ 347.00
458890	WALL PANEL	\$ 1,068.00	473763	MOVE UPP/HNG RACK FOR WDN SPOONS	\$ 283.00
458891	PEGBOARD VERTICAL	\$ 1,186.00	473764	WALL-HNG WRDRB	\$ 530.00
458892	PEGBOARD HORIZONTAL	\$ 1,223.00	473767	WIDE WALL HNG BOX	\$ 495.00
458893	MIRROR WALL PANEL FULL FRAME	\$ 918.00	473770	WALL HNG MIRROR	\$ 413.00
458963	ROLE PLAY WALL	\$ 6,154.00	473777	FOLDING TABLE ATTCHMT	\$ 1,268.00
459001	BEEHIVE LOFT / RIGHT	\$ 44,260.00	473800	HNG BOX ACRL FRONT	\$ 442.00
459002	STORK'S NEST LOFT / RIGHT	\$ 28,097.00	473914	SHELF ATTCHMT	\$ 605.00
459003	RABBIT HOLE LOFT / RIGHT	\$ 35,125.00	473915	LOCKER ATTCHMT	\$ 782.00
459004	BEAVER CASTLE LOFT / RIGHT	\$ 54,452.00	473925	TEACH WALL WORKPLACE W/DRAWER & LOC	\$ 1,097.00
459021	BEEHIVE LOFT / LEFT	\$ 44,260.00	473929	WALL MNTD PANEL /W FOLDING TABLE -	\$ 2,588.00
459022	STORK'S NEST LOFT / LEFT	\$ 28,097.00	474023	CLIMBING WALL W/FLEXIBLE GRIPS, SM -	\$ 716.00
459023	RABBIT HOLE LOFT / LEFT	\$ 35,125.00	474024	CLIMBING WALL W/FLEXIBLE GRIPS, SM -	\$ 1,501.00
459024	BEAVER CASTLE LOFT / LEFT	\$ 54,452.00	474043	LOW BOULDERING WALL 2, 8 PRE- MNTD GR	\$ 1,895.00
459094	ONION CAVE PLTFM	\$ 12,986.00	474044	LOW BOULDERING WALL 1, 10 PRE- MNTD GR	\$ 2,081.00
460570	LINUS/HNG OPEN WALL SHELF CAB/43 1/2"	\$ 986.00	474308	LG CLIMBING WALL W/8 GRIPS,	\$ 1,345.00
460700	LINUS/HIGH OPEN SHELF UNIT W/4 SHVS/4	\$ 2,410.00	474757	LG GRIP MIX CLIMBING WALL W/9 GRIP SET,	\$ 2,101.00
460701	LINUS/HIGH OPEN SHELF UNIT W/8 SHVS/4	\$ 2,520.00	474861	BALANCING BOARD SET 1	\$ 6,579.00
460850	LINUS WDN MATR BOX / 5 3/4"H	\$ 161.00	475890	LOW TEACH STOOL /W CASTERS	\$ 596.00
460851	LINUS WDN MATR BOX W/ACRL FRONT	\$ 213.00	475950	"KIDDO" PRESCH CHAIR 8 1/2"H/GLKU	\$ 380.00
460852	LINUS WDN MATR BOX / 2 1/4"H	\$ 104.00	475951	"KIDDO" PRESCH CHAIR 10 1/2"H/GLKU	\$ 380.00
466720	WAITING RM TABLE / METAL LEGS	\$ 1,190.00	480100	BIRDS NEST LOFT	\$ 22,807.00
470150	PLAY PLTFM L &SCAPE	\$ 2,860.00	504506	FORMNT PROPERTY CAB W/15 COMPTS	\$ 2,213.00
470153	6-PC MULTI-LEVEL PLTFM SET	\$ 14,085.00	507790	TABLE CART FOR SLIDE FOLDUP TABLES, 73"	\$ 1,458.00
470266	GROW UPP SENS PLTFM A/ 8 3/4" H	\$ 2,408.00	508050	CAB /WOUT MIRROR 25 3/4"	\$ 1,042.00
470275	GROW UPP DISPLAY CASE PLTFM A/8 3/4"	\$ 3,794.00	508160	CAB /WOUT MIRROR 39 1/2" W OLD TIMMY	\$ 1,138.00
470282	GROW UPP PRESCH 6 PLTFM COMB-4 PCS	\$ 5,610.00	508161	CAB /W MIRROR 39 1/2" W OLD TIMMY	\$ 1,351.00
470291	GROW UPP PRESCH 3 PLTFM COMB-6 PCS	\$ 7,997.00	509130	MUSIC/LANGUARE & ART CART / BEECH	\$ 1,792.00
470297	GROW UPP TODDLER 6 PLTFM COMB-3 PC	\$ 4,321.00	509240	FORMNT/FXD SHELF/15 3/4"/NAT	\$ 116.00
470299	GROW UPP TODDLER 8 PLTFM COMB	\$ 8,632.00	509241	FORMNT/FXD SHELF/25 3/4"/NAT	\$ 134.00
470330	ROLLING DRAWER	\$ 569.00	509242	FORMNT/FXD SHELF/39 1/2"/NAT	\$ 161.00
470551	SENS BATH PLTFM W/LID	\$ 1,813.00	509310	FORMNT/SHELF BASE/15 3/4"/NAT	\$ 163.00
470552	SENS BATH CORNER CAVE	\$ 2,740.00	509311	FORMNT/SHELF BASE/25 3/4"/NAT	\$ 223.00
470690	MATR BOX W/CASTERS	\$ 792.00	509312	FORMNT/SHELF BASE/39 1/2"/NAT	\$ 258.00
470691	MATR BOX 13"W X 8 1/4"H X 28"D	\$ 551.00	509320	FORMNT/CROSS-BRACE 2 PCS/FOR 15 3/4"	\$ 95.00
470692	NARROW PANEL	\$ 207.00	509321	FORMNT/CROSS-BRACE 2 PCS/FOR 25 3/4"	\$ 89.00
470693	WIDE PANEL	\$ 268.00	509322	FORMNT/CROSS-BRACE 2 PCS/FOR 39 1/2"	\$ 97.00
470695	PLTFM CONNCTR-SET 2	\$ 77.00	509390	FORMNT/MATRS BOX W/ACR FRONT/FOR 39 1/2"	\$ 167.00
470722	EASEL/DRY STATION W/WHITE SURFACE	\$ 2,320.00	509395	FORMNT/MAT BOX W/ACR FRONT/FOR 25 3/4"	\$ 180.00
471115	MOVE UPP/CUSTOMIZABLE MATR BIN/11 1/2"	\$ 233.00	509450	FORMNT/SHELF BK PANEL/FOR 15 3/4"/NAT	\$ 184.00
471400	MOVE UPP/MATR BIN W/ACR INS/7"/NAT	\$ 238.00	509451	FORMNT/SHELF BK PANEL/FOR 25 3/4"/NAT	\$ 240.00
471500	MOVE UPP/MATR BIN W/ACR INS/11 1/2"/NAT	\$ 291.00	509452	FORMNT/SHELF BK PANEL/FOR 39 1/2"/NAT	\$ 279.00
471570	CAB STG BOX/BRAIDED SEAWEED	\$ 75.00	509460	FORMNT/SHELF INSERT/15 3/4"/NAT	\$ 91.00

TOTAL•LIBRARY

INTERIORS

Item #	Description	Price	Item #	Description	Price
509461	FORMNT/SHELF INSERT/25 3/4"/NAT	\$ 112.00	809439	MIKA CHAIR W/ARMRESTS / 10-1/4" H / GLKU	\$ 456.00
509462	FORMNT/SHELF INSERT/39 1/2"/NAT	\$ 147.00	809440	MIKA CHAIR W/ARMRESTS / 12-1/4" H / GLKU	\$ 456.00
509605	FORMNT/SHELF COMB 6	\$ 2,806.00	809441	MIKA CHAIR W/ARMRESTS / 13-3/4" H / GLKU	\$ 456.00
509608	FORMNT/SHELF COMB 9	\$ 3,256.00	809442	4-PC SET GLFI MIKA CHAIR FELT REPLCT GL	\$ 27.00
509609	FORMNT/SHELF COMB 10	\$ 4,536.00	809443	4-PC SET GLKU MIKA CHAIR PREMIUM PLAST	\$ 27.00
509610	FORMNT/SHELF COMB 11	\$ 5,235.00	809600	FAV ARMCHAIR /W SAFETY BAR 8"	\$ 372.00
509612	FORMNT/SHELF COMB 13	\$ 3,163.00	809601	FAV ARMCHAIR /W SAFETY BAR 10"	\$ 372.00
509614	FORMNT/SHELF COMB 15	\$ 6,426.00	809602	ARMREST CHAIR /W SIDE PANELS SFTY REST	\$ 334.00
509618	FORMNT/SHELF COMB 19	\$ 7,321.00	809603	ARMREST CHAIR /W SIDE PANELS SFTY REST	\$ 334.00
509620	FORMNT/SHELF COMB 21	\$ 5,886.00	809604	SFTY RESTNT W/POST FOR ARMREST CHAIR	\$ 359.00
509650	PARTN 1	\$ 5,864.00	809605	SFTY RESTNT W/POST 10-1/4" ARMST CHAIR	\$ 359.00
509653	PARTN 4	\$ 11,232.00	809616	SEAT INSERT LT-BLUE	\$ 205.00
509656	PARTN 7	\$ 9,158.00	809619	SAFETY REST REPLMT PADDING LT-BLUE	\$ 38.00
509751	WALL UNIT 2	\$ 17,596.00	820100	AQUOSTIC CEILING SETS-200 SQ FT-LIGHT GR	\$ 6,472.00
509753	WALL UNIT 4	\$ 4,408.00	820101	ACOUSTIC CEILING SETS-325 SQ FT-LIGHT GR	\$ 8,673.00
525231	PERISCOPE CAB /W MAGNET BOARD	\$ 3,651.00	820102	ACOUSTIC CEILING SETS-425 SQ FT-LIGHT GR	\$ 10,372.00
525600	PICTURE BOOK DISPLAY	\$ 1,827.00	820103	ACOUSTIC CEILING SETS-500 SQ FT-LIGHT GR	\$ 12,712.00
525601	BOOK CAB W/CASTERS	\$ 1,827.00	820104	ACOUSTIC CEILING SETS-650 SQ FT-LIGHT GR	\$ 14,916.00
529820	LINUS MATR BOX / 3"H / RED	\$ 31.00	820105	ACOUSTIC CEILING SETS-750 SQ FT-LIGHT GR	\$ 18,171.00
529821	LINUS MATR BOX / 3"H / LIGHT GRN	\$ 31.00	820400	ACOUSTIC CEILING SETS-200 SQ FT-WHITE	\$ 7,991.00
529822	LINUS MATR BOX / 3"H / YELLOW	\$ 31.00	820861	PLTFM CONNECTING CLIPS-PAIR	\$ 31.00
529823	LINUS MATR BOX / 3"H / TRANS	\$ 31.00	839004	HOOK STRIPS W/4 HOOKS	\$ 207.00
529825	LINUS MATR BOX / 3"H / BLUE	\$ 31.00	839006	HOOK STRIP / 5 HOOKS, 39 1/4"	\$ 248.00
529827	LINUS MATR BOX / 6"H / RED	\$ 52.00	839009	HOOK STRIP, 6 HOOKS, 47 1/4"	\$ 273.00
529828	LINUS MATR BOX / 6"H / LIGHT GRN	\$ 52.00	839760	NARROW ADAPTOR STRIP, 31 1/2" W	\$ 153.00
529829	LINUS MATR BOX / 6"H / YELLOW	\$ 52.00	839761	NARROW ADAPTOR STRIP, 35 1/2" W	\$ 157.00
529830	LINUS MATR BOX / 6"H / TRANS	\$ 52.00	839762	NARROW ADAPTOR STRIP, 39 1/4" W	\$ 163.00
529832	LINUS MATR BOX / 6"H / BLUE	\$ 52.00	839763	NARROW ADAPTOR STRIP, 47 1/4" W	\$ 167.00
529840	LINUS MATR BOX W/LABEL HDR / 3"H / RED	\$ 36.00	839770	WIDE ADAPTOR STRIP, 31 1/2" W	\$ 163.00
529841	LINUS MATR BOX W/LABEL HDR / 3"H / LIGHT GRN	\$ 36.00	839771	WIDE ADAPTOR STRIP, 35 1/2" W	\$ 167.00
529842	LINUS MATR BOX W/LABEL HDR / 3"H / YELLOW	\$ 36.00	839772	WIDE ADAPTOR STRIP, 39 1/4" W	\$ 182.00
529843	LINUS MATR BOX W/LABEL HDR / 3"H / TRANS	\$ 36.00	839773	WIDE ADAPTOR STRIP, 47 1/4" W	\$ 200.00
529845	LINUS MATR BOX W/LABEL HDR / 3"H / BLUE	\$ 36.00	839790	BK WALL 31-1/2"W	\$ 122.00
529847	LINUS MATR BOX W/LABEL HDR / 6"H / RED	\$ 54.00	839791	BK WALL 35-1/2"W	\$ 126.00
529848	LINUS MATR BOX W/LABEL HDR / 6"H / LIGHT GRN	\$ 54.00	839792	BK WALL 39-1/4"W	\$ 143.00
529849	LINUS MATR BOX W/LABEL HDR / 6"H / YELLOW	\$ 54.00	839793	BK WALL 47-1/4"W	\$ 165.00
529850	LINUS MATR BOX W/LABEL HDR / 6"H / TRANS	\$ 54.00	839840	SHOE RACK PARTN DIVIDER	\$ 50.00
529852	LINUS MATR BOX W/LABEL HDR / 6"H / BLUE	\$ 54.00	839841	SHOE RACK /W WALL MOUNT, 29 3/4"	\$ 291.00
530002	LABEL FRAME, INCL PAPER & TRANS INSE	\$ 13.00	839842	SHOE RACK /W WALL MOUNT, 33 1/2"	\$ 341.00
644255	CARABINER SNAP HOOKS FOR SWINGS,	\$ 66.00	839843	SHOE RACK /W WALL MOUNT, 37 1/4"	\$ 388.00
662006	WKBNCH WORKTOP FOR SIMPLE TABLES,	\$ 143.00	839844	SHOE RACK /W WALL MOUNT, 45 1/2"	\$ 427.00
662116	ALL-TERRAIN WAGON	\$ 990.00	839850	SHOE RACK /W WALL MOUNT 31 1/2"	\$ 337.00
682358	REPLENISHMENT PACK	\$ 244.00	839851	SHOE RACK /W WALL MOUNT 47 1/4"	\$ 402.00
697751	FUN HOUSE MIRROR/CONCAVE	\$ 974.00	839852	PLASTIC BOX TRANS	\$ 66.00
697752	FUNHOUSE MIRROR/CONVEX	\$ 974.00	840210	TODDLER DRESSING STAIRCASE	\$ 1,773.00
697760	SAFETY MIRROR W/BEECH FRAME	\$ 850.00	840240	SIDE PANEL H 17 3/4"	\$ 120.00
697762	LG MIRROR	\$ 1,025.00	840241	SIDE PANEL H 32 1/2"	\$ 151.00
697763	FUN HOUSE PLAIN MIRROR FOR 697764	\$ 965.00	840301	BOOK BAG CUPBD/6 COMP/39 1/4"W X 48 1/2"H	\$ 1,664.00
698847	PRETEND STORE STG	\$ 586.00	840302	BOOK BAG CUPBD/6 COMP/26 1/2"W X 63 1/4"H	\$ 1,553.00
699920	GIANT PLTFM-BLUE LINOLEUM	\$ 2,340.00	840303	BOOK BAG CUPBD/9 COMP/39 1/4"W X 63 1/4"H	\$ 2,126.00
699921	ROD FOR GIANT PLTFM	\$ 262.00	840319	STG CAB FOR 6 PLASTIC BOXES	\$ 980.00
785811	PENCIL TRAY FOR FILING CAB	\$ 73.00	840332	SHOE CUPBD 63" / 12 COMPS	\$ 1,852.00
800810	TOBI TODDLER CHAIR / GKLU	\$ 829.00	840335	BOOT CUPBD 63", 6 CCOMPS	\$ 1,450.00
802527	4-PC SET GLKU FAV CHAIR PLASTIC REPL	\$ 33.00	840343	BOOK BAG SHELF/3 COMP/47 1/4"W X 63 1/4"H	\$ 1,893.00
802528	4-PC SET GLFI FAV CHAIR FELT REPLCT G	\$ 62.00	840501	WRDRB WAGON	\$ 2,120.00
802529	4-PC SET GLVK FAV CHAIR PREM PLASTIC	\$ 71.00	840502	BAG WAGON W 36 1/4"	\$ 3,192.00
807025	FOOTREST HTADJ	\$ 147.00	840503	BAG WAGON W 47 1/2"	\$ 3,911.00
807035	FOOTREST HTADJ, 3 STEPS	\$ 211.00	842715	SENSES CAVE CLOTH ROOF/GREY-BROWN	\$ 724.00
808184	CLOVER STOOL 8 1/4"H	\$ 250.00	846210	ROLLING CART FOR PLTFM	\$ 730.00
808185	CLOVER STOOL 10-1/4"H	\$ 250.00	846220	MIRROR PLTFM	\$ 1,444.00
808186	CLOVER STOOL-12-1/4"H	\$ 271.00	846225	CAVE PLTFM /W SAFETY GLASS	\$ 3,023.00
808187	CLOVER STOOL 13 3/4"H	\$ 310.00	846235	ROLLING CART	\$ 734.00
809270	FAV CHAIR W/ARMRESTS 18 1/4"H-NATL/G	\$ 662.00	846270	PLTFM SLIDE	\$ 769.00
809430	MIKA CHAIR / 8-1/4" H / GLKU	\$ 341.00	846272	ROLLING DRAWER	\$ 943.00
809431	MIKA CHAIR / 10-1/4" H / GLKU	\$ 341.00	846300	MED WONDER HOUSE	\$ 3,429.00
809432	MIKA CHAIR / 12-1/4" H / GLKU	\$ 341.00	846465	MIRROR STEP PLTFM	\$ 930.00
809433	MIKA CHAIR / 13-3/4" H / GLKU	\$ 341.00	846484	PLTFM COMB 13	\$ 6,164.00
809438	MIKA CHAIR W/ARMRESTS / 8-1/4" H / GLKU	\$ 456.00	846486	PLTFM COMB 17	\$ 1,584.00

TOTAL•LIBRARY

INTERIORS

Item #	Description	Price	Item #	Description	Price
846487	CORNER MIRROR PLTFM COMB 14	\$ 2,380.00	5000100	SET RAINBOW SQU SEAT CUSH & ROLLI ST &	\$ 825.00
846489	PLTFM COMB 15	\$ 4,643.00	5000200	SET RAINBOW CIRCLE SEAT CUSH & FXD RA	\$ 553.00
846498	PLTFM COMB 10	\$ 10,898.00	6512414	WHITE DBL-SIDED BKCSE	\$ 778.00
846499	PLTFM COMB 11	\$ 2,495.00	6512558	MINI MUSIC ISL &	\$ 3,249.00
846510	PLAY TRAPEZOID TROLLEY	\$ 561.00	6512725	BKCSE /W WHITE SIDES	\$ 471.00
846516	8-PC PLTFM SET	\$ 11,032.00	6512726	BKCSE /W FABRIC PARTNS	\$ 297.00
846517	TIERED SEATG SET	\$ 5,328.00	6512928	WALL TURTLE & FL CUSH SET	\$ 1,297.00
846519	SEATG ISL & TIERED SET	\$ 7,004.00	7010001	BURANKO ROUND POUF ON WHEELS	\$ 291.00
846580	MIRROR PLTFM	\$ 576.00	7010003	BURANKO SOFA 1	\$ 1,347.00
846609	PLTFM COMB 1, SM	\$ 2,858.00	7010004	BURANKO SOFA 2	\$ 1,347.00
847287	LABYRINTH WALL GAME	\$ 1,578.00	7010005	BURANKO SOFA 3	\$ 1,347.00
847295	MINI LABYRINTH	\$ 934.00	7010006	BURANKO POUF 4	\$ 835.00
870197	HOBBY HORSE PARTN	\$ 1,437.00	7010007	BURANKO SET	\$ 5,338.00
870198	FENCE PARTN	\$ 1,052.00	7010052	STAR POUF / CANVAS / ORANGE	\$ 1,004.00
870242	QUADRANT UNIT, PERFORATED METAL, Y	\$ 1,817.00	7010053	STAR POUF / CANVAS / PETROL BLUE	\$ 1,004.00
870382	MIDDLE PARTN WALL /W FILLING - 31-1/2"W	\$ 926.00	7010054	STAR POUF / CANVAS / PURPLE	\$ 1,004.00
870384	MIDDLE PARTN WALL MIRROR/MAGNET W	\$ 1,505.00	7010055	STAR POUF / CANVAS / BLUE	\$ 1,004.00
870389	DOOR PARTN PANEL	\$ 2,074.00	7010056	STAR POUF / CANVAS / LIGHT GRN	\$ 1,004.00
870393	MIDDLE PARTN WALL /W WINDOW	\$ 1,837.00	7010057	STAR POUF / CANVAS / BEIGE	\$ 1,004.00
870397	PEGBBOARD PARTN	\$ 1,248.00	7010115	SOFA X CANVAS / GREY / LIGHT GRN	\$ 2,701.00
870469	MIDDLE PARTN WALL KIOSK - 46-1/2"W	\$ 1,518.00	7010116	SOFA X CANVAS / GREY / YELLOW	\$ 2,701.00
870482	MED PARTION WALL W/FILING/ROLLING FE	\$ 1,468.00	7010117	SOFA X CANVAS / DARK GREY / ORANGE	\$ 2,701.00
870484	MIDDLE PARTN WALL MIRROR/MAGNET 46	\$ 1,988.00	7010011	ZIGZAG GRAPHITE SOFA W/BKRST / GRN - DIS	\$ 926.00
870497	MIDDLE PARTN PEGBOARD PANEL	\$ 1,505.00	122196	RUDOLFO SHELF W/DESK / 52-1/4" W / BCH	\$ 3,841.00
870870	WALL CONNECTION STRIP	\$ 200.00	175715	COOLWALL BASE PARTN / WD	\$ 848.00
870880	WALL CONNECTION STRIP	\$ 167.00	176059	"GEO" 17" H s	\$ 262.00
870881	CONNECTING EYELETS SET 2	\$ 81.00	176331	COMPLETE CLOAKRM ELEMENT 61"W/GRAY	\$ 1,567.00
870882	CONNECTION DISC 90 DEGREE ANGLE-SE	\$ 91.00	184121	FOLDING WALL TABLE 21" / BCH-DIS	\$ 3,328.00
870884	CONNECTING ROD	\$ 62.00	432005	MOVE UPP/LOW SHVNG UNIT/17 1/2"NAT/WD	\$ 1,239.00
870886	SUPPORT FEET	\$ 157.00	432500	BOTTOM CAB, 12 1/2" WD BASE	\$ 1,066.00
870887	ROLLING FEET SET W/2 PCS	\$ 673.00	432510	BOTTOM CAB, BEECH 21" W/WD BASE	\$ 1,275.00
870891	CONNECTING DISC-SET 2-45 DEGREE AN	\$ 87.00	432511	BASE CAB W/HALF BK PANEL/WD BASE	\$ 1,279.00
870892	STATIONARY FOOT BCH SM	\$ 116.00	432541	BOTTOM CAB W/MIRR BK PANEL 21" W/WD BA	\$ 1,305.00
870896	STATIHY FOOT, METAL-1 PC	\$ 120.00	466647	HT ADJ PEDESTAL TABLE / 31 1/2" H / BCH	\$ 2,248.00
870900	PARTN WALL NARROW CAB BCH	\$ 1,163.00	466648	HTADJ PEDESTAL TABLE / 39 3/4" H / BCH	\$ 2,718.00
870901	PARTN BCH WALL CAB WIDE	\$ 1,411.00	472094	WALL MNTD WORKSTATION/ BCH/PURE WHIT	\$ 2,188.00
870905	LOW SAFETY DOOR PARTN	\$ 1,472.00	505130	MUSIC, LANGUAGE & ART CART / BCH	\$ 1,565.00
870906	ARCHED DOOR /W METAL THRESHOLD	\$ 1,460.00	505132	MOBILE BKCSE / BCH	\$ 1,349.00
870908	ELEMENT, ADJ FROM 15 3/4"	\$ 739.00	509132	CRAFT WAGON / BCH	\$ 2,942.00
870909	ELEMENT ADJ FROM 23-3/4"	\$ 844.00	559231	RM DIVIDER SHELF W/6 CUBBIES / BCH	\$ 1,097.00
870910	PARTN WALL CAB NARROW MIRROR	\$ 1,384.00	839402	HNG RACK /W SIX LIGHT BLUE HOOKS	\$ 1,355.00
870911	PARTN WALL CAB WIDE MIRROR	\$ 1,687.00	840001	TODDLR WRDRB BENCH / 31-1/2" / BCH	\$ 815.00
870912	LOW PARTN WALL 39 1/2" ROUND	\$ 2,514.00	840002	TODDLR WRDRB BENCH / 35-1/2" / BCH	\$ 835.00
870914	PLAYSTORE PARTN WALL	\$ 1,538.00	840003	TODDLR WRDRB BENCH / 39-1/4" / BCH	\$ 850.00
870915	SET EYELETS FOR STRT DSN	\$ 93.00	840004	TODDLR WRDRB BENCH / 47-1/4" / BCH	\$ 996.00
870916	ROOF FOR COZY CAVE	\$ 1,514.00	840006	TODDLR WRDRB BENCH / INT EDGE / BCH	\$ 1,136.00
870920	SHADOW PLAY PARTN WALL	\$ 1,856.00	840011	KINDER WRDRB BENCH / 31-1/2" / BCH	\$ 829.00
870930	BLACKBOARD/WHTBD PARTN W 31 1/2"	\$ 1,617.00	840012	KINDER WRDRB BENCH / 35-1/2" / BCH	\$ 848.00
870982	PARTN WALL COMB 3	\$ 5,674.00	840013	KINDER WRDRB BENCH / 39-1/4" / BCH	\$ 868.00
870984	PARTN PANEL ASSEMBLY SHOP-OLD#8709	\$ 9,174.00	840014	KINDER WRDRB BENCH / 47-1/4" / BCH	\$ 998.00
452142	FOAM PENCIL /	\$ 227.00	840016	KINDER WRDRB BENCH / INT EDGE / BCH	\$ 1,242.00
4640327	POUF / GRN	\$ 252.00	840021	AFTR-SCHL WRDRB BENCH / 31-1/2" / BCH	\$ 891.00
4640366	POUF / ORANGE	\$ 252.00	840022	AFTR-SCHL WRDRB BENCH / 35-1/2" / BCH	\$ 906.00
4640408	POUF / GREY	\$ 252.00	840023	AFTR-SCHL WRDRB BENCH / 39-1/4" / BCH	\$ 930.00
4640423	HAPPY CATERPILLAR	\$ 1,289.00	840024	AFTR-SCHL WRDRB BENCH / 47-1/4" /	\$ 1,120.00
4640601	JIGSAW PUZZLE	\$ 3,495.00	840026	AFTR-SCHL WRDRB BENCH / INT EDGE / BCH	\$ 1,254.00
4640616	H1YCOMB SET	\$ 1,330.00	840031	TODDLR WRDRB BENCH W/RACK / 31-1/2" / B	\$ 978.00
4641333	JIGSAW PUZZLE / FABRIC	\$ 3,495.00	840032	TODDLR WRDRB BENCH W/RACK / 35-1/2" / B	\$ 996.00
4641401	EMOTIONS FLOOR CUSH	\$ 382.00	840033	TODDLR WRDRB BENCH W/RACK / 39-1/4" / B	\$ 1,013.00
4641428	MULTISENS SET	\$ 518.00	840034	TODDLR WRDRB BENCH W/RACK / 47-1/4" / B	\$ 1,180.00
4641443	TULIP SET	\$ 5,913.00	840036	TODDLR WRDRB BENCH W/RACK / INT EDGE /	\$ 1,458.00
4641444	TULIP SEMICIRCLE	\$ 349.00	840041	KINDER WRDRB BENCH W/RACK / 31-1/2" / BC	\$ 988.00
4641445	TULIP ARMCHAIR	\$ 576.00	840042	KINDER WRDRB BENCH W/RACK / 35-1/2" / BC	\$ 1,004.00
4641446	TULIP STOOL	\$ 326.00	840043	KINDER WRDRB BENCH W/RACK / 39-1/4" / BC	\$ 1,023.00
4641468	SUN POUF & MATTRESS SET	\$ 1,002.00	840044	KINDER WRDRB BENCH W/RACK / 47-1/4" / BC	\$ 1,184.00
4641469	SUN POUF /W MIRRORS	\$ 413.00	840046	KINDER WRDRB BENCH W/RACK / INT EDGE /	\$ 1,458.00
4641470	SUN POUF /W SENS ELEMENTS	\$ 372.00	840051	AFTR-SCHL WRDRB BENCH W/RACK/ 31-1/2" /	\$ 1,025.00
4641471	MATTRESS FOR SUN POUFS	\$ 219.00	840052	AFTR-SCHL WRDRB BENCH W/RACK/ 35-1/2" /	\$ 1,052.00

TOTAL•LIBRARY

INTERIORS

Item #	Description	Price	Item #	Description	Price
840053	AFTR-SCHL WRDRB BENCH W/RACK/ 39-1/2"	\$ 1,062.00	24170	LOUNGE CUSHION, FABRIC GROUP 2 - OLD#09	\$ 1,726.00
840054	AFTR-SCHL WRDRB BENCH W/RACK/ 47-1/2"	\$ 1,223.00	24172	LOUNGE CUSHION,	\$ 1,563.00
840056	AFTR-SCHL WRDRB BENCH W/RACK/ INT B	\$ 1,493.00	24245	AFTSCHL ARMCHAIR, FABRIC GROUP 2	\$ 1,371.00
840101	TODDLR WRDRB BENCH / 4 COMPTS / 31-1/2"	\$ 1,157.00	24246	AFTSCHL ARMCHAIR, SYNTH LEATHER	\$ 1,237.00
840102	TODDLR WRDRB BENCH / 3 COMPTS / 35-1/2"	\$ 1,194.00	24427	AFTSCHL SOFA 2-SEATER, FABRIC GROUP 2	\$ 1,662.00
840103	TODDLR WRDRB BENCH / 5 COMPTS / 39-1/2"	\$ 1,272.00	24428	AFTSCHL SOFA 2-SEATER, SYNTH LEATHER	\$ 1,520.00
840105	TODDLR WRDRB BENCH / 4 COMPTS / 47-1/2"	\$ 1,400.00	24442	AFTSCHL SOFA 3-SEATER, FABRIC GROUP 2	\$ 2,124.00
840106	TODDLR WRDRB BENCH / 6 COMPTS / 47-1/2"	\$ 1,479.00	24443	AFTSCHL SOFA 3-SEATER, SYNTH LEATHER	\$ 1,942.00
840108	TODDLR WRDRB BENCH / 3 COMPTS / INT	\$ 1,400.00	24668	PRESCH ARMCHAIR, 1-SEATER	\$ 724.00
840111	KINDER WRDRB BENCH / 4 COMPTS / 31-1/2"	\$ 1,194.00	24669	PRESCH SOFA, 2-SEATER	\$ 1,237.00
840112	KINDER WRDRB BENCH / 3 COMPTS / 35-1/2"	\$ 1,233.00	24670	PRESCH SOFA, 2-SEATER	\$ 1,491.00
840113	KINDER WRDRB BENCH / 5 COMPTS / 39-1/2"	\$ 1,318.00	24671	PRESCH SOFA, CORNER	\$ 1,668.00
840115	KINDER WRDRB BENCH / 4 COMPTS / 47-1/2"	\$ 1,481.00	24673	HEAD SAFETY PROTECT MAT, 39 1/2"X19 1/2"X2 1/2"	\$ 460.00
840116	KINDER WRDRB BENCH / 6 COMPTS / 47-1/2"	\$ 1,458.00	24690	HEAD SAFETY PROTECT MAT, 39 1/2"X39 1/2"X2 1/2"	\$ 506.00
840118	KINDER WRDRB BENCH / 3 COMPTS / INT B	\$ 1,481.00	24692	HEAD SAFETY PROTECT MAT, 78 1/2"X19 1/2"X2 1/2"	\$ 833.00
840130	TODDLR WRDRB BENCH W/GRATING / 31-1/2"	\$ 889.00	24693	FALL MAT/COLOR	\$ 1,114.00
840131	TODDLR WRDRB BENCH W/GRATING / 35-1/2"	\$ 920.00	24696	HEAD SAFETY LIGHT PROTECT MAT, 39 1/2"X19 1/2"	\$ 567.00
840132	TODDLR WRDRB BENCH W/GRATING / 39-1/2"	\$ 928.00	24697	HEAD SAFETY LIGHT PROTECT MAT, 39 1/2"X39 1/2"	\$ 685.00
840133	TODDLR WRDRB BENCH W/GRATING / 47-1/2"	\$ 1,015.00	24698	HEAD SAFETY LIGHT PROTECT MAT, 59 1/2"X39 1/2"	\$ 1,099.00
840136	TODDLR WRDRB BENCH W/GRATING / INT	\$ 1,305.00	24699	HEAD SAFETY LIGHT PROTECT MAT, 78 1/2"X19 1/2"	\$ 1,021.00
840140	KINDER WRDRB BENCH W/GRATING / 31-1/2"	\$ 928.00	24700	HEAD SAFETY LIGHT PROTECT MAT, 78 1/2"X39 1/2"	\$ 1,256.00
840141	KINDER WRDRB BENCH W/GRATING / 35-1/2"	\$ 1,011.00	24701	HEAD SAFETY PROTECT MAT, SPECIAL SIZE,	\$ 800.00
840142	KINDER WRDRB BENCH W/GRATING / 39-1/2"	\$ 978.00	24729	HEAD SAFETY PROTECT MAT, 59 1/2"X39 1/2"X2 1/2"	\$ 891.00
840143	KINDER WRDRB BENCH W/GRATING / 47-1/2"	\$ 1,056.00	25677	GROW UPP-MAT FOR CAVE PARTN/COLOR	\$ 648.00
840146	KINDER WRDRB BENCH W/GRATING / INT B	\$ 1,367.00	53017	COZY CORNER READING NOOK 55 1/4" / SYNT	\$ 1,955.00
840150	AFTR-SCHL WRDRB BENCH W/GRATING / 3	\$ 969.00	53649	15" CORNER COUCH, FABRIC GROUP 2 - 0942	\$ 3,631.00
840151	AFTR-SCHL WRDRB BENCH W/GRATING / 3	\$ 990.00	53650	15" CORNER COUCH, SYNTH LEATHER - 0942	\$ 3,462.00
840152	AFTR-SCHL WRDRB BENCH W/GRATING / 3	\$ 1,015.00	53651	18 1/4" FABRIC GROUP 2 CORNER COUCH - 0	\$ 4,060.00
840153	AFTR-SCHL WRDRB BENCH W/GRATING / 4	\$ 1,093.00	53653	18 1/4" CORNER COUCH /W SYNTH LEATHER -	\$ 3,435.00
840156	AFTR-SCHL WRDRB BENCH W/GRATING / INT	\$ 1,384.00	53654	15" RECT COUCH W/SEAT BK FABRIC GROUP	\$ 2,153.00
840160	TODDLR WRDRB BENCH W/WALL GAP / 31-1/2"	\$ 1,037.00	53655	15" RECT COUCH W/SEATED BK SYNTH LEATH	\$ 2,035.00
840161	TODDLR WRDRB BENCH W/WALL GAP / 35-1/2"	\$ 1,058.00	53656	18 1/4" FABRIC GROUP 2 RECT COUCH W/SEA	\$ 2,351.00
840162	TODDLR WRDRB BENCH W/WALL GAP / 39-1/2"	\$ 1,079.00	53657	18 1/4" RECT COUCH W/SYNTH LEATHER - 09	\$ 2,204.00
840163	TODDLR WRDRB BENCH W/WALL GAP / 47-1/2"	\$ 1,161.00	53658	15" RECT COUCH W/O SEAT BK FABRIC GROU	\$ 1,481.00
840166	TODDLR WRDRB BENCH W/WALL GAP / INT	\$ 1,444.00	53662	15" CUBE FABRIC GROUP 2 - 094265	\$ 891.00
840170	KINDER WRDRB BENCH W/WALL GAP / 31-1/2"	\$ 1,079.00	53663	15" CUBE SYNTH LEATHER - 094267	\$ 842.00
840171	KINDER WRDRB BENCH W/WALL GAP / 35-1/2"	\$ 1,097.00	53665	18 1/4" CUBE CUSHION /W SYNTH LEATHER -	\$ 941.00
840172	KINDER WRDRB BENCH W/WALL GAP / 39-1/2"	\$ 1,116.00	53670	AFTSCH SOFA, 2 SEATS, FABRIC GROUP 2 - 0	\$ 2,124.00
840173	KINDER WRDRB BENCH W/WALL GAP / 47-1/2"	\$ 1,200.00	53671	AFTSCH SOFA, 2 SEATS, SYNTH LEATHER - 0	\$ 2,000.00
840176	KINDER WRDRB BENCH W/WALL GAP / INT	\$ 1,481.00	53672	AFTSCH SOFA 3 SEATS, FABRIC GROUP 2 - 0	\$ 2,619.00
840201	TODDLR ROLLING WRDRB / 49" / BCH	\$ 2,664.00	53673	AFTSCH SOFA 3 SEATS, SYNTH LEATHER - 09	\$ 2,474.00
840203	KINDER ROLLING WRDRB / 49" / BCH	\$ 2,744.00	53679	AFTSCH SOFA, 2 SEAT XL SYNTH LEATHER -	\$ 2,794.00
840410	HNG WALL WRDRB W/SEAT / 4 COMPTS / 3	\$ 2,386.00	53680	AFTSCH 3 SEAT SOFA XL, FABRIC GROUP 2 -	\$ 3,517.00
840411	HNG WALL WRDRB W/SEAT / 5 COMPTS / 3	\$ 2,689.00	53681	AFTSCH SOFA 3 SEATED, SYNTH LEATHER -	\$ 3,326.00
23334	COZY CORNER-SYNTH LEATHER	\$ 3,256.00	56154	MAT SET FOR COZY CHALET / CHOOSE FABR	\$ 988.00
23381	CRAWLING MAT 78 3/4" X 39 1/2" - OLD# 099	\$ 1,023.00	56387	ST &ARD STOOL W/FOOTRESTS / 18" H / CHO	\$ 347.00
23383	CRAWLING QUAD MAT 1/4 CIRCLE 39-1/2" X	\$ 609.00	57290	LOGO SGL SKID TABLE W/BSKT/ABS BEECH/A	\$ 551.00
23386	WAVE 78 3/4" X 39 1/2" - OLD# 099832	\$ 1,406.00	58562	LG HIGH BK 2-SEAT SOFA W/SIDE PANELS / S	\$ 5,773.00
123410	SENS CORNER, QUADRANT UNIT W/MAT-B	\$ 3,773.00	66937	EXPLORER SOFA - ARMREST ON RIGHT - SYN	\$ 3,334.00
23414	LG CHAMBERED INLET CUSHION 59" X 59"	\$ 2,524.00	66939	EXPLORER SOFA-ARMREST ON RIGHT - FABR	\$ 3,359.00
23416	CHAMBERED INLET CUSHION 71" X 35 1/2"	\$ 1,598.00	67202	AFTSCH 2 SEAT SOFA XL, FABRIC	\$ 2,996.00
23420	BK PADS FOR INLET CUSHION-1-PC 59" - O	\$ 629.00	68080	LOGO HTADJ CHAIR / 12 1/4"-17" H /	\$ 330.00
23424	BK PADS FOR INLET CUSHION-2-PC 59" - O	\$ 1,211.00	68462	ORTHO TEACH'S CHAIR / CHOOSE SYN LEATH	\$ 924.00
23545	TRI FOLD UP MAT, SM W/BK PAD 6"/	\$ 2,602.00	68465	ORTHO TEACH'S CHAIR / CHOOSE FABRIC &	\$ 924.00
23840	TRIANGLE FOLD-UP MAT, LG /W BK PADS H	\$ 3,392.00	91853	CHILL ARMCHAIR/+	\$ 1,672.00
23841	TRIANGLE FOLD-UP MAT, SM /W BK PADS H	\$ 2,448.00	91854	ARMCHAIR /W FABRIC COVER 53 1/4", FABRIC	\$ 2,666.00
23871	TRIANGLE FOLD-UP MAT, SM W/BK PADS H	\$ 3,313.00	91863	ARMCHAIR /W SYNTH LEATHER COVER 26"	\$ 1,580.00
23890	TRIANGLE FOLD-UP MAT, SM W/BK PADS H	\$ 3,701.00	91864	ARMCHAIR /W SYNTH LEATHER COVER 53 1/4"	\$ 2,565.00
23910	TRIANGLE FOLD-UP MAT, LG /W BK PADS H	\$ 3,099.00	096622MB	PLAY PANEL MEADOW	\$ 1,347.00
23911	1/4-CIRCLE FOLDING MAT 59", SYNTH LEA	\$ 3,645.00	98060	CUSHION FOR CUBBY HOLE CAVE	\$ 419.00
23912	1/4-CIRCLE FOLDING MAT 59", FABRIC GRO	\$ 3,981.00	98065	CUSHION FOR SOUND ISL &	\$ 817.00
23913	1/4-CIRCLE FOLDING MAT 71", FABRIC GRO	\$ 4,829.00	98066	CUSHION FOR MOVEMENT CAB	\$ 749.00
23921	1/4-CIRCLE FOLDING MAT 71", SYNTH LEA	\$ 4,394.00	98067	CUSHION FOR RETREAT CAB	\$ 359.00
23928	FOLDING COUCH, FABRIC GROUP 2 - OLD#	\$ 1,901.00	98068	CUSHION FOR CHILL BENCH CAB	\$ 840.00
23969	1/4 CIR LOUNGING MAT, 59" X H 8", FAB GR	\$ 2,965.00	98105	CUSHION FOR CORNER CAB	\$ 569.00
23970	1/4 CIR LOUNGING MAT, 59" X H 8", SYN LE	\$ 2,707.00	98451	COZY CORNER LOUNGE MAT, 8" H / SYN LEAT	\$ 1,491.00
24160	1/4 CIR LOUNGING MAT, 71" X H 8", FAB GR	\$ 3,561.00	98751	COZY CORNER LOUNGE MAT, 4" H / SYN LEAT	\$ 1,004.00
24168	1/4 CIR LOUNGING MAT, 71" X H 8", SYN LE	\$ 3,252.00	98753	BK PAD FOR QUADRANT FOLDING MAT / SYN	\$ 910.00

TOTAL•LIBRARY

INTERIORS

Item #	Description	Price	Item #	Description	Price
98774	LG BLOCK 14 1/4" H SYNTH LEATHER	\$ 501.00	158390	EXPLORER SOFA-SYNTH LEATHER	\$ 3,402.00
98775	MED BLOCK 9 1/2" H SYNTH LEATHER	\$ 415.00	158413	REBELLO SOFA 3 SEATER, FABRIC GROUP 2,	\$ 4,602.00
98776	SM BLOCK 4 3/4" H SYNTH LEATHER	\$ 374.00	158414	"REBELLO", 3 SEATER-SYNTH LEATHER, 158	\$ 4,400.00
99773	CORNER CANOPY / COLOR	\$ 813.00	158415	REBELLO SOFA 2 SEATER, FABRIC GROUP 2,	\$ 3,759.00
99775	PLAY CANOPY / COLOR	\$ 959.00	158416	REBELLO SOFA 2 SEATER/+, 158497	\$ 3,631.00
100931MB	PLAY PANEL CITY	\$ 2,095.00	158417	REBELLO ARMCHAIR, FABRIC GROUP 2, 158	\$ 2,555.00
103730	BLUE SWIVEL STOOL, 16 3/4"-19 3/4" H / CH	\$ 462.00	158418	"REBELLO", ARMCHAIR-SYNTH LEATHER, 15	\$ 2,460.00
104403	DAYBED, FABRIC GROUP 2	\$ 4,425.00	158419	REBELLO SOFA 1/4 CIRCLE, FABRIC GROUP 2	\$ 2,639.00
104405	DAYBED, SYNTH LEATHER	\$ 4,210.00	158420	"REBELLO", 1/4 CIRCLE-SYNTH LEATHER, 15	\$ 2,565.00
105565	CORNER SOFA LEFT / FABRIC	\$ 3,388.00	158421	REBELLO ANGULAR CORNER /W 2 SEAT BKS,	\$ 3,400.00
106151	CORNER SOFA RIGHT / FABRIC	\$ 3,388.00	158422	"REBELLO", ANGULAR CORNER-SYNTH LEATH	\$ 3,247.00
109584	MOBILE PRESENTATION CART / CHOOSE B	\$ 3,332.00	158423	REBELLO ROUND CORNER /W SEAT BK, FABR	\$ 3,105.00
109779	DAYBED MATTRESS / SYN LEATHER	\$ 330.00	158424	REBELLO SOFA ROUND CORNER/+, 158493	\$ 3,000.00
111062	LG BLOCK, FABRIC GROUP 2	\$ 516.00	158550	BOOMERANGE - FABRIC	\$ 3,722.00
111063	MED BLOCK, FABRIC GROUP 2	\$ 440.00	158555	OTTOMAN "BOOMERANG" FABRIC GROUP 2	\$ 1,701.00
111064	SM BLOCK, FABRIC GROUP 2	\$ 388.00	158560	SYNTH LEATHER "BOOMERANG" SOFA	\$ 3,590.00
111652	WDEN STOOL STACKABLE 12 1/4" H / FELT	\$ 211.00	158565	SYNTH LEATHER "BOOMERANG" OTTOMAN	\$ 1,654.00
121150	BENCH /WOUT BKRST, COLOR, SEAT HT 13	\$ 627.00	158570	SOFA /W BKRST & CUSH-SYNTH LEATHER	\$ 4,115.00
121190	STACKABLE BENCHES/SET 3 GLFI	\$ 2,142.00	158575	SOFA /W BKRST & CUSH-FABRIC	\$ 3,800.00
121225	BENCH /WOUT BKRST-COLORED	\$ 747.00	15AIS101	ACTIVE / ADVENTURE ISL &	\$ 3,530.00
121583	COMBISIT CHAIR C W/UPH SEAT	\$ 553.00	15BVT001	BEAD BLAST/VEHICLE VENTURE - RED METAL	\$ 1,182.00
121584	COMBISIT CHAIR B W/UPH SEAT	\$ 539.00	15HTD001	HEALTHY TODDLER	\$ 1,514.00
121585	COMBISIT CHAIR A W/UPH SEAT	\$ 539.00	15MGN000	MAGNETOWN TABLE	\$ 1,297.00
121587	ROMAN COLORED CHAIR /	\$ 539.00	15MPT	MAG PLAY TABLE / CHOOSE THEME	\$ 1,394.00
121780	SAFETY MIRROR W/BEECH FRAME / 31 1/2"	\$ 609.00	15NIS100	NUTRITION / HEALTHY ISL &	\$ 4,027.00
121790	WALL MIRROR, RECT FRAME 32" X 63" NAT	\$ 945.00	15P10103	EXPLORATION ISL &	\$ 3,487.00
122150	RUDOLFO SHELF UNIT NATL 19 3/4" H /	\$ 633.00	15P25MYP	MYPLATE ISL &	\$ 4,008.00
122151	RUDOLFO BASE SHELF UNIT 37 1/2" H	\$ 897.00	15MPT	SEASCAPE MAG PLAY TABLE	\$ 1,394.00
122152	RUDOLFO BASE SHELF UNIT 55 1/4" H	\$ 1,101.00	163001	DELANA LEFT END ELEMENT CUSHION / SYN	\$ 1,619.00
122153	RUDOLFO BASE SHELF UNIT 71" H	\$ 1,291.00	163020	DE LANA RIGHT END FL CUSH, SYNTH LEATH	\$ 1,330.00
122160	RUDOLFO ADD-ON SHELF UNIT 19 3/4" H-C	\$ 565.00	163021	DELANA RIGHT END ELEMENT CUSHION / SYN	\$ 1,619.00
122161	RUDOLFO ADD-ON SHELF UNIT 37 1/2" H-C	\$ 701.00	163040	DE LANA WAVE RECT FL CUSH, SYNTH LEATH	\$ 1,825.00
122162	RUDOLFO ADD-ON SHELF UNIT 55 1/4" H-C	\$ 829.00	163041	DELANA WAVE CUSHION / SYN LEATHER	\$ 1,825.00
122163	RUDOLFO ADD-ON SHELF UNIT 71" H-COLO	\$ 986.00	163060	DE LANA LG RECT FL CUSH, SYNTH LEATHER	\$ 1,310.00
122175	RUDOLFO ACRL BK PANELS-COLOR	\$ 126.00	163061	DELANA LG RECT CUSHION / SYN LEATHER	\$ 1,868.00
122188	RUDOLFO SHELF COMB 8 RED/CUSTOM/	\$ 6,175.00	163080	DE LANA SM RECT FL CUSH, SYNTH LEATHER	\$ 728.00
122195	RUDOLFO SHELF /W DESK / 35" W	\$ 2,934.00	163081	DELANA SM RECT CUSHION / SYN LEATHER	\$ 873.00
122196	RUDOLFO SHELF /W DESK / 52-1/4" W	\$ 3,841.00	163101	DELANA LG SQU CUSHION / SYN LEATHER	\$ 1,586.00
122270	LIBRARY BENCH, SITTING HT 10 1/4",	\$ 2,072.00	163121	DELANA SM SQU CUSHION / SYN LEATHER	\$ 621.00
122272	LIBRARY BENCH, SITTING HT 13 1/4"	\$ 2,165.00	163160	DE LANA 1/4 CIRCLE FL CUSH, SYNTH LEATH	\$ 473.00
128151	ROCKING ARMCHAIR/COLOR	\$ 1,145.00	163161	DELANA 1/4-CIRCLE CUSHION / SYN LEATHER	\$ 611.00
128521	UPH CHAIR, W 31 1/2"-COLOR	\$ 1,402.00	163180	DE LANA CORNER FL CUSH, SYNTH LEATHER	\$ 1,075.00
128522	UPH CHAIR, W 18"-COLOR	\$ 1,015.00	163181	DELANA CORNER CUSHION / SYN LEATHER	\$ 1,563.00
128571	SOFT FOAM PLTFM A-FABRIC-8 3/4" H	\$ 1,231.00	163220	DE LANA CRESCENT MOON FL CUSH, SYNTH	\$ 963.00
128576	SOFT FOAM PLTFM B-FABRIC-8 3/4" H	\$ 1,075.00	163221	DELANA CRESCENT CUSHION / SYN LEATHER	\$ 1,343.00
128577	SOFT FOAM PLTFM B-FABRIC-13" H	\$ 1,188.00	167025	23 3/4" X 23 3/4" SQU TABLE; WD LEGS. ADD D	\$ 679.00
128580	SOFT FOAM PLTFM C-FABRIC-4 1/2" H	\$ 673.00	167075	31 1/2" X 31 1/2" SQU TABLE; WD LEGS. ADD T	\$ 807.00
128581	SOFT FOAM PLTFM C-FABRIC-8 3/4" H	\$ 844.00	167125	31 1/2" X 23 3/4" RECTANGULAR TABLE; WD LE	\$ 767.00
128585	SOFT FOAM PLTFM D-FABRIC-4 1/2" H	\$ 559.00	167225	47 1/4" X 23 3/4" RECTANGULAR TABLE; WD LE	\$ 879.00
128681	SOFT FOAM PLTFM A-SYNTH LEATHER-8 3	\$ 1,134.00	167275	47 1/4" X 31 1/2" RECTANGULAR TABLE; WD LE	\$ 883.00
128686	SOFT FOAM PLTFM B-SYNTH LEATHER-8 3	\$ 984.00	167325	55 1/4" X 27 3/4" RECTANGULAR TABLE; WD LE	\$ 1,017.00
128687	SOFT FOAM PLTFM B-SYNTH LEATHER-13"	\$ 1,085.00	167375	63" X 31 1/2" RECTANGULAR TABLE; WD LEGS	\$ 1,328.00
128690	SOFT FOAM PLTFM C-SYNTH LEATHER-4 1	\$ 617.00	167425	47 1/4" X 23 3/4" TRAPEZIUM TABLE; WD LEGS	\$ 1,000.00
128691	SOFT FOAM PLTFM C-SYNTH LEATHER-8 3	\$ 769.00	167625	39 1/2" ROUND TABLE; WD LEGS. ADD TOP, H	\$ 1,134.00
128695	SOFT FOAM PLTFM D-SYNTH LEATHER-4 1	\$ 510.00	167675	47 1/4" ROUND TABLE; WD LEGS. ADD TOP, H	\$ 1,388.00
128811	JULE DIAPER CHNG - TOP PC - 128027	\$ 475.00	167725	47 1/4" X 23 1/4" SEMI-CIRCULAR TABLE; WD L	\$ 1,097.00
128822	JULE PADDED ARMCHAIR - 128021	\$ 718.00	167820	TABLE /W METAL FRAME & METAL LEGS	\$ 4,157.00
128823	JULE PADDED LOUNGER - 128018	\$ 1,613.00	167821	TABLE /W METAL FRAME & METAL LEGS 2 /W	\$ 4,157.00
137381	8 PC, PLASTIC BOXES	\$ 97.00	167825	EXTENDING TABLE /W WD FRAME & LEGS	\$ 2,685.00
140060	SEATG ELEMENT-ROUND H 14" DIAMETER	\$ 312.00	167831	TABLE /W METAL FRAME & ADJ LEGS 2 /W CA	\$ 5,076.00
140080	SEATG ELEMENT-MOON H 14" DIAMETER	\$ 314.00	176300	COMPLETE CLOAKRM ELEMENT-39 1/2"W-CO	\$ 343.00
140092	SEATG ELEMENT-SQU/QUADRANT H 14", 1	\$ 287.00	176301	CLOAKRM HOOK RAIL-61"W-COLOR	\$ 466.00
140093	SEATG ELEMENT-SQU/QUADRANT H 17", 1	\$ 264.00	176302	CLOAKRM HOOK RAIL W 78 3/4"-COLOR	\$ 613.00
140103	SEATG ELEMENT-SQU/RECTANGULAR BLO	\$ 514.00	177111	SHELF FRAME /W PANEL, SGL, 155.6 HT	\$ 784.00
141933	COZY CORNER COUCH / 8" H / FABRIC	\$ 2,631.00	177112	SHELF FRAME /W PANEL, SGL, 200.4 HT	\$ 889.00
141937	COZY CORNER COUCH / 8" H / SYN LEATH	\$ 2,318.00	177130	CONNECTING SHELF /W WHTBD STRIPS	\$ 413.00
157745	PLAY TENT, 78 3/4" X 51 1/4", 4 OPAQUE-TRAN	\$ 854.00	177131	CONNECTING SHELF, ST &ARD	\$ 285.00
158385	EXPLORER SOFA-FABRIC GROUP 2	\$ 3,402.00	177141	INSIDE CORNER CONNECTING SHELF, ST &AR	\$ 413.00

TOTAL•LIBRARY

INTERIORS

Item #	Description	Price	Item #	Description	Price
177161	LIBRARY SHELF, BASIC SHELF, 2 FRAME, 4	\$ 2,210.00	20MIR	GIGGLE MIRROR /	\$ 262.00
177162	LIBRARY SHELF, BASIC SHELF, 2 FRAME, 5	\$ 2,520.00	20MRW	MIRROR & BEADS WALL GAME /	\$ 334.00
177171	LIBRARY SHELF, BASIC SHELF, 2 FRAME, 4	\$ 1,679.00	20MYP100	MY PLATE MATCHUP	\$ 728.00
177172	LIBRARY SHELF, BASIC SHELF, 2 FRAME, 5	\$ 2,000.00	20NUT000	HEALTHY HOUSE	\$ 728.00
177220	ROLLING WAGON	\$ 745.00	20PLB001	FLOWER/TREE BASE	\$ 161.00
177222	SITTING BENCH	\$ 1,054.00	20PLF001	BLUE PLINKO FLOWER	\$ 520.00
177711	BOOK WAGON /	\$ 1,668.00	20PLT002	GRN PLINKO FLOWER	\$ 520.00
178013	SOLIT SIT VERSION A PLASTIC 13 3/4" SEAT	\$ 330.00	20SMR	SUPERWIDE GIGGLE MIRROR /	\$ 409.00
178014	SOLIT SIT VERSION A PLASTIC 15" SEAT H	\$ 330.00	20-SPD-100	SPIDER WEB MATCH UP	\$ 708.00
178015	SOLIT SIT VERSION A PLASTIC 17" SEAT H	\$ 370.00	20TBD000	TOY BOX SEAT CHEST RAINBOW/DBL	\$ 485.00
178016	SOLIT SIT VERSION A PLASTIC 18 1/2" SEAT	\$ 370.00	20TBS000	TOY BOX SEAT CHEST RAINBOW/ SGL	\$ 378.00
178017	SOLIT SIT SKID CHAIR, MODEL A, PLASTIC	\$ 400.00	20WOP002	WRITE ON PAD, RED	\$ 89.00
178026	SOLIT SIT VERSION B PLASTIC 18 1/2" SEAT	\$ 370.00	254002	BOTTOM MAT SET, 2 PART	\$ 1,724.00
178038	CANTILEVER CHAIR /W ADJ FOOTREST 12"	\$ 598.00	254003	DEN MAT SET, 3 PART	\$ 2,526.00
178039	CANTILEVER CHAIR /W ADJ FOOTREST 15"	\$ 633.00	254007	DAY-BED MATTRESS SET 4 PC/SYNTH LEATH	\$ 949.00
178071	SWIVEL CHAIR HT ADJ 14"	\$ 526.00	254008	MAT SET 3 PC/SYNTH LEATHER	\$ 3,435.00
178072 ROLH	SWIVEL CHAIR ACTIVE, HT ADJ 14"	\$ 736.00	254010	FALL PROTECT MAT FOR CLIMBING ASCENT,	\$ 943.00
178073	SWIVEL CHAIR HT ADJ 17"	\$ 605.00	259013	PLTFM PLAY AREA W/WHEELED CONTAINER	\$ 8,247.00
178074	SWIVEL CHAIR ACTIVE, HT ADJ 17"	\$ 769.00	25BKC	BKCSE /	\$ 462.00
180784	ERGONOMIC BALL STOOL / FABRIC	\$ 703.00	25CHR	FRIENDS CHAIR /	\$ 225.00
181026	PLTFM /W PULL-OUT BED-COLOR	\$ 3,039.00	25HUS	CHAIR HUSKY - YELLOW ON BLUE	\$ 225.00
181035	PLTFM /W PULL-OUT BED FOR 2 MATTRES	\$ 3,326.00	25KINABC	ABC/123 KINDERBOX /	\$ 755.00
184120	FOLDING WALL TABLE 18 1/4" COLOR	\$ 3,542.00	25KINCOL	SOLID COLOR KINDERBOX /	\$ 755.00
184122	FOLDING WALL TABLE 23 1/4" -COLOR	\$ 3,542.00	25KINJUN	JUNGLE KINDERBOX /	\$ 755.00
184191	CHEEK TABLE /WOUT CUTOUT / SELECT T	\$ 1,351.00	25KINMY	MYPLATE KINDERBOX /	\$ 755.00
184192	CHEEK BENCH / SELECT BENCH COLOR	\$ 804.00	25KINPOL	POLAR BEAR KINDERBOX /	\$ 755.00
188080	GROW UPP HEX SEAT W/2 BKRSTS / FABR	\$ 2,631.00	25LOL001	LOLLIPOP PINWHEEL WALL ACTIVITY	\$ 415.00
188284	GROW UPP HEX SEAT W/3 BKRSTS / SYNT	\$ 2,666.00	25LOL002	LOLLIPOP MAZE WALL ACTIVITY	\$ 415.00
188285	GROW UPP HEX SEAT W/3 BKRSTS / FABR	\$ 2,821.00	25RST2	FRIENDS TABLE & 4 CHAIRS, 1 EA.	\$ 1,419.00
206286	GROW HEX FOAM PLTFM / 4 1/2" H / SYNTH	\$ 650.00	25STM001	SHORT STEM/STEAM TABLE / COLOR	\$ 1,305.00
206287	GROW HEX FOAM PLTFM / 4 1/2" H / FABRIC	\$ 650.00	25STM002	TALL STEM/STEAM TABLE / COLOR	\$ 1,470.00
206300	GROW HEX FOAM PLTFM / 9" H / FABRIC	\$ 866.00	25STM002	TALL STEM/STEAM TABLE / RAINBOW	\$ 1,470.00
206301	GROW HEX FOAM PLTFM / 9" H / SYNTH LE	\$ 866.00	25TBR1	FRIENDS TABLE -	\$ 545.00
206302	GROW HEX FOAM PLTFM / 13 1/2" H / FABR	\$ 1,052.00	25TBR300	IDEA & CREATIVITY TABLE - WRITE ON / BLAC	\$ 569.00
206303	GROW HEX FOAM PLTFM / 13 1/2" H / SYNT	\$ 1,052.00	25WBMT001	WAVY LEGS BEAD & MIRROR TABLE	\$ 504.00
206304	GROW UPP HEX SEAT W/2 BKRSTS / SYNT	\$ 2,373.00	25WBT	FLOWER SHAPED WIRE & BEAD GAME TABLE	\$ 504.00
207173	SET.UPP MED STRT BK SOFA W/L&R EDGE	\$ 8,096.00	3039	MAR-LINE CONTEMPO END OF RANGE BK TRC	\$ 883.00
207175	SET.UPP MED STRT BK SOFA W/L&R EDGE	\$ 7,092.00	3044	MAR-LINE CONTEMPO 4-SHELF BK TRCK W/R	\$ 1,310.00
208085	SWIVEL CHAIR, 14 1/4" - 17 1/2"H, CHOOSE SY	\$ 992.00	3046	MAR-LINE CONTEMPO 6-SHELF BK TRCK W/R	\$ 1,693.00
208087	SWIVEL CHAIR, 14 1/4" - 17 1/2"H, CHOOSE FAB	\$ 992.00	3061A	MAR-LINE CLEVEL & CD DISPLAYER W/OUT H	\$ 3,072.00
208489	RECT WALL FOLDING TABLE / CHOOSE HT	\$ 1,858.00	3061B	MAR-LINE CLEVEL & BLOCK STYLE DISPLAYE	\$ 3,072.00
208490	ROUNDED WALL FOLDING TABLE / CHOOS	\$ 2,144.00	3095	MAR-LINE MADISON 4-DRAWER MELAMINE DV	\$ 3,249.00
208492	ROUNDED WALL FOLDING TABLE W/1 BEN	\$ 3,167.00	3096	MAR-LINE WATERFALL STARTER UNIT	\$ 3,915.00
208493	RECT WALL FOLDING TABLE W/2 BENCHES	\$ 3,911.00	3097	MAR-LINE WATERFALL ADD-ON UNIT	\$ 2,742.00
208494	ROUNDED WALL FOLDING TABLE W/2 BEN	\$ 4,680.00	3098	MAR-LINE DRAWER FOR WATERFALL UNIT	\$ 720.00
208748	TURU-SIT TEACH'S STOOL, CHOOSE SYNL	\$ 1,557.00	30CRC	ANIMALS ALL AROUND CARPET / RECT 5'4" X	\$ 563.00
208861	ROCKING STOOL, COMFORT, 14 1/2"-19"H, C	\$ 926.00	30CRD	ANIMALS ALL AROUND CARPET / RECT 7'8" X	\$ 943.00
209683	DBL-SIDED ISL & BENCH / SYNTH LEATHER	\$ 6,616.00	30CRE	ANIMAL FAMILIES CARPET / ROUND 7'7" / #169	\$ 978.00
209932	2-SEATER, SYNLEA BODY, FABRIC CUSH, S	\$ 2,081.00	30CRH	ANIMAL FAMILIES CARPET / ROUND 5'4" / #169	\$ 429.00
20AMZ	AMAZER /	\$ 415.00	30CRXLE	ANIMAL FAMILIES CARPET / ROUND 13'2" / #16	\$ 2,402.00
20AMZJR	JUNIOR AMAZER /	\$ 359.00	30CRC	ANIMAL PHONICS CARPET / RECT 5'4" X 7'8" /	\$ 563.00
20BHOP001	BEE H &S ON PAD	\$ 260.00	30CRCC	ANIMAL PHONICS CARPET / OVAL 5'4" X 7'8" /	\$ 572.00
20BWOP003	BEE WRITE ON	\$ 161.00	30CRD	ANIMAL PHONICS CARPET / RECT 7'8" X 10'9"	\$ 943.00
20COM101	COMMUNITY GARDEN, 22"	\$ 759.00	30CRDD	ANIMAL PHONICS CARPET / OVAL 7'8" X 10'9"	\$ 978.00
20DRS001	ADVENTURE ROAD	\$ 932.00	30CRG	ANIMAL PHONICS CARPET / RECT 10'9" X 13'2"	\$ 1,738.00
20DRS002	ECO DRIVE	\$ 932.00	30CRC	ALPHABET & SHAPES CARPET / RECT 5'4" X 7'	\$ 563.00
20ERJ001	EARTH JOURNEYS	\$ 728.00	30CRD	ALPHABET & SHAPES CARPET / RECT 7'8" X 1	\$ 943.00
20FLM001	FLOWERS & BEES MAG WALL GAME	\$ 576.00	30CRG	ALPHABET & SHAPES CARPET / RECT 10'9" X	\$ 1,738.00
20FLP	FLIP/MAZE / CHOOSE THEME	\$ 745.00	30CRC	ALPHABET TRAIL CARPET / RECT 5'4" X 7'8" /	\$ 563.00
20FMR	MIRROR / CHOOSE THEME	\$ 485.00	30CRD	ALPHABET TRAIL CARPET / RECT 7'8" X 10'9" /	\$ 943.00
20FRM100	FARM MATCH UP	\$ 708.00	30CRG	ALPHABET TRAIL CARPET / RECT 10'9" X 13'2"	\$ 1,738.00
20GMR	GIANT GIGGLE MIRROR /	\$ 359.00	30CRC	CHECK US OUT CARPET / RECT 5'4" X 7'8" / #1	\$ 563.00
20HOP001	H &S ON PAD- GRN & GOLD	\$ 252.00	30CRD	CHECK US OUT CARPET / RECT 7'8" X 10'9" / #	\$ 943.00
20MGC	H &S-ON MAGIC / CHOOSE THEME	\$ 388.00	30CRCC	COSMIC WONDERS CARPET / OVAL 5'4" X 7'8"	\$ 572.00
20MGC01	PLAYSA FACE	\$ 334.00	30CRDD	COSMIC WONDERS CARPET / OVAL 7'8" X 10'9"	\$ 978.00
20MGC015	PLAYSA FACE SET	\$ 646.00	30CRE	COSMIC WONDERS CARPET / ROUND 7'7" / #1	\$ 978.00
20MAGC	MAGIC CIRCLE BLUE	\$ 372.00	30CRC	CREATAVILLE CARPET / RECT 5'4" X 7'8" / #14	\$ 563.00
20MGC	MY PLATE MAGIC	\$ 388.00	30CRD	CREATAVILLE CARPET / RECT 7'8" X 10'9" / #14	\$ 943.00

TOTAL•LIBRARY

INTERIORS

Item #	Description	Price	Item #	Description	Price
30CRG	CREATAVILLE CARPET / RECT 10'9" X 13'2"	\$ 1,738.00	350672	BENCH, BKRST, 2-ARMRESTS, 47 1/4"L-16 3/4"D-21"	\$ 1,075.00
30CRC	LOTS OF DOTS CARPET / RECT 5'4" X 7'8" / #14	\$ 563.00	350686	BENCH, BKRST, 2-ARMRESTS, 47 1/4"L-13 1/2"D-21"	\$ 971.00
30CRCC	LOTS OF DOTS CARPET / OVAL 5'4" X 7'8" / #14	\$ 572.00	351027	SADDLE SEAT STOOL, 15 1/2"-20 1/2"H, CHOOSE SU	\$ 1,040.00
30CRD	LOTS OF DOTS CARPET / RECT 7'8" X 10'9"	\$ 943.00	351028	SADDLE SEAT STOOL, 15 1/2"-20 1/2"H, CHOOSE SU	\$ 1,040.00
30CRDD	LOTS OF DOTS CARPET / OVAL 7'8" X 10'9"	\$ 978.00	351415	SOLIT SIT FOUR LEG WD 17" SEAT HT, COLOR	\$ 621.00
30CRE	LOTS OF DOTS CARPET / ROUND 7'7" / #14	\$ 978.00	351432	SOLIT SIT FOUR LEG WD 18 1/2" SEAT HT, CO	\$ 621.00
30CRG	LOTS OF DOTS CARPET / RECT 10'9" X 13'2"	\$ 1,738.00	351434	SOLIT SIT FOUR LEG WD 15" SEAT HT, COLOR	\$ 582.00
30CRE	FRUIT & VEGGIE CARPET / ROUND 7'7" / #14	\$ 978.00	351458	BENCH, BKRST, RT ARM, CC, 61 1/4"L-13 1/2"D-21"	\$ 1,077.00
30CRH	FRUIT & VEGGIE CARPET / ROUND 5'4" / #14	\$ 429.00	351459	BENCH, BKRST, LEFT ARM, CC, 64 1/4"L-17"D-24"	\$ 1,229.00
30CRXLE	FRUIT & VEGGIE CARPET / ROUND 13'2" / #14	\$ 2,402.00	351460	BENCH, BKRST, RT ARM, CC, 64 1/4"L-17"D-24"	\$ 1,229.00
30CRC	FRIENDLY FISH CARPET / RECT 5'4" X 7'8" / #14	\$ 563.00	351461	BENCH, BKRST, LEFT ARM, OC, 47 1/4"L-13 1/2"D-21"	\$ 930.00
30CRD	FRIENDLY FISH CARPET / RECT 7'8" X 10'9"	\$ 943.00	351462	BENCH, BKRST, RT ARM, OC, 64 1/4"L-17"D-24"	\$ 1,033.00
30CRG	FRIENDLY FISH CARPET / RECT 10'9" X 13'2"	\$ 1,738.00	351463	BENCH, BKRST, LEFT ARM, OC, 64 1/4"L-17"D-24"	\$ 1,033.00
30CRC	H & S AROUND THE WORLD CARPET / RECT 5'4" X 7'8"	\$ 563.00	351464	BENCH, BKRST, OPEN CORNERS, 47 1/4"L-13 1/2"	\$ 877.00
30CRCC	H & S AROUND THE WORLD CARPET / OVAL 5'4" X 7'8"	\$ 572.00	351465	BENCH, BKRST, OPEN CORNERS, 47 1/4"L-16 3/4"	\$ 982.00
30CRD	H & S AROUND THE WORLD CARPET / RECT 7'8" X 10'9"	\$ 943.00	351467	SOLIT SIT FOUR LEG WD 13 3/4" SEAT HT, CO	\$ 539.00
30CRDD	H & S AROUND THE WORLD CARPET / OVAL 7'8" X 10'9"	\$ 978.00	353568	STACKABLE BENCH, 45"W X 17"H, CHOOSE SU	\$ 415.00
30CRE	H & S AROUND THE WORLD CARPET / ROUND 7'7" / #14	\$ 978.00	353572	STACKABLE BENCH, 42 1/4"W X 15"H, CHOOSE SU	\$ 392.00
30CRG	H & S AROUND THE WORLD CARPET / RECT 10'9" X 13'2"	\$ 1,738.00	353573	STACKABLE BENCH, 47 1/4"W X 18 1/4"H, CHOOSE SU	\$ 433.00
30CRE	HEALTHY RACE CARPET / ROUND 7'7" / #14	\$ 978.00	356476	SEATG ELEMENT, MOON, 10 1/4"H X 10"Ø, SPEC	\$ 236.00
30CRXLE	HEALTHY RACE CARPET / ROUND 13'2" / #14	\$ 2,402.00	356477	SEATG ELEMENT, ROUND, 10 1/4"H X 10"Ø, SPEC	\$ 236.00
30CRC	HARMONY PARK CARPET / RECT 5'4" X 7'8" / #14	\$ 563.00	356478	SEATG ELEMENT, CUBE, 10 1/4"H X 10"Ø, SPEC	\$ 221.00
30CRD	HARMONY PARK CARPET / RECT 7'8" X 10'9"	\$ 943.00	3607	MAR-LINE 2 TIER WD TABLE TOP SPINNER	\$ 561.00
30CRG	HARMONY PARK CARPET / RECT 10'9" X 13'2"	\$ 1,738.00	3607M	MAR-LINE 2-TIER MELAMINE TABLE TOP SPIN	\$ 402.00
30CRE	MYPLATE CARPET / ROUND 7'7" / #1794E	\$ 978.00	3607	2 TIER TABLE TOP SPINNER/	\$ 561.00
30CRH	MYPLATE CARPET / ROUND 5'4" / #1794H	\$ 429.00	3609	MAR-LINE 3 TIER WD TABLE TOP SPINNER	\$ 580.00
30CRXLE	MYPLATE CARPET / ROUND 13'2" / #1794XL	\$ 2,402.00	3609M	MAR-LINE 3-TIER MELAMINE TABLE TOP SPIN	\$ 446.00
30CRE	SEASCAPE CARPET / ROUND 7'7" / #1696E	\$ 978.00	3609	3 TIER TABLETOP SPINNER/PUTTY/	\$ 580.00
30CRH	SEASCAPE CARPET / ROUND 5'4" / #1696H	\$ 429.00	3615	MAR-LINE ROTOR SCREEN STARTER-2 SCREEN	\$ 1,540.00
30CRXLE	SEASCAPE CARPET / ROUND 13'2" / #1696XL	\$ 2,402.00	3616	MAR-LINE ROTOR SCREEN STARTER-2 SCREEN	\$ 1,576.00
30CRC	PLAYFUL POND CARPET / RECT 5'4" X 7'8"	\$ 563.00	3617	MAR-LINE ROTOR SCREEN ADD-ON-1 SCREEN	\$ 786.00
30CRD	PLAYFUL POND CARPET / RECT 7'8" X 10'9"	\$ 943.00	3618	MAR-LINE ROTOR SCREEN ADD-ON-1 SCREEN	\$ 798.00
30CRG	PLAYFUL POND CARPET / RECT 10'9" X 13'2"	\$ 1,738.00	3619	MAR-LINE ROTOR TOWER ONLY-5 TIER PB	\$ 491.00
30CRC	SIGNS OF EMOTIONS CARPET / RECT 5'4" X 7'8"	\$ 563.00	3620	MAR-LINE ROTOR TOWER ONLY-6 TIER PB	\$ 499.00
30CRD	SIGNS OF EMOTIONS CARPET / RECT 7'8" X 10'9"	\$ 943.00	3655	MAR-LINE PENTAGON DISPLAYER- 5 TIER TO	\$ 3,872.00
30CRG	SIGNS OF EMOTIONS CARPET / RECT 10'9" X 13'2"	\$ 1,738.00	3656	MAR-LINE PENTAGON DISPLAYER-6 TIER TO	\$ 3,891.00
30CRC	TINY TOWN CARPET / RECT 5'4" X 7'8" / #14	\$ 563.00	365975	SQU TABLE W/2 CASTERS & 2 GLIDES 23 1/4"	\$ 819.00
30CRD	TINY TOWN CARPET / RECT 7'8" X 10'9" / #14	\$ 943.00	365976	SQU TABLE W/2 CASTERS & 2 GLIDES 31 1/2"	\$ 1,254.00
30CRG	TINY TOWN CARPET / RECT 10'9" X 13'2" / #14	\$ 1,738.00	365977	RECT TABLE W/2 CASTERS & 2 GLIDES 31 1/2"	\$ 1,194.00
30CRTL	CHILDREN'S CARPET TILES / CHOOSE PAT	\$ 120.00	365978	RECT TABLE W/2 CASTERS & 2 GLIDES 47 1/4"	\$ 984.00
30CRC	WILD ABOUT BOOKS CARPET / RECT 5'4" X 7'8"	\$ 563.00	365979	RECT TABLE W/2 CASTERS & 2 GLIDES 47 1/4"	\$ 1,044.00
30CRCC	WILD ABOUT BOOKS CARPET / OVAL 5'4" X 7'8"	\$ 572.00	365980	RECT TABLE W/2 CASTERS & 2 GLIDES 55 1/4"	\$ 1,114.00
30CRD	WILD ABOUT BOOKS CARPET / RECT 7'8" X 10'9"	\$ 943.00	365981	RECT TABLE W/2 CASTERS & 2 GLIDES 63" X 30"	\$ 1,409.00
30CRDD	WILD ABOUT BOOKS CARPET / OVAL 7'8" X 10'9"	\$ 978.00	365983	SEMI CIRCLE TABLE W/2 CASTERS & 2 GLIDES	\$ 1,204.00
30CRG	WILD ABOUT BOOKS CARPET / RECT 10'9" X 13'2"	\$ 1,738.00	365984	CIRCLE TABLE W/2 CASTERS & 2 GLIDES 39 1/2"	\$ 1,215.00
30MURLRG	ANIMAL FAMILIES MURAL / LG	\$ 5,414.00	365985	CIRCLE TABLE W/2 CASTERS & 2 GLIDES 47 1/4"	\$ 1,460.00
30MURMED	ANIMAL FAMILIES MURAL / MED	\$ 3,303.00	365986	TRAPEZOID TABLE W/2 CASTERS & 2 GLIDES	\$ 1,114.00
30MURSML	ANIMAL FAMILIES MURAL / SM	\$ 1,359.00	366257	TODDLER SOFT PLTFM COMBO-SM, 3 PC, PIC	\$ 2,204.00
30MURLRG	HARMONY PARK MURAL / LG	\$ 5,414.00	366260	PRESCHL SOFT PLTFM COMBO-SM, 3 PC, PIC	\$ 2,062.00
30MURMED	HARMONY PARK MURAL / MED	\$ 3,303.00	366273	PRESCHL SOFT PLTFM COMBO-MED, 4 PC, PIC	\$ 3,033.00
30MURSML	HARMONY PARK MURAL / SM	\$ 1,359.00	366274	PRESCHL SOFT PLTFM COMBO-LG, 5 PC, PIC	\$ 3,621.00
30MURLRG	SEASCAPE MURAL / LG	\$ 5,414.00	366410	WING CHAIR W/BUTTON TUFTING, FABRIC, SF	\$ 2,344.00
30MURMED	SEASCAPE MURAL / MED	\$ 3,303.00	367759	TURU-SIT WIDE STOOL, CHOOSE REMOVABLE	\$ 1,600.00
30MURSML	SEASCAPE MURAL / SM	\$ 1,359.00	367760	TURU-SIT WIDE STOOL, CHOOSE SYNLTHER	\$ 1,561.00
327899	MAT FOR TOWER ON MONKEY SLIDE LOFT	\$ 248.00	367761	STUDY BENCH, SPEC BKREST, SEAT FABRIC	\$ 3,687.00
327900	LOUNGER PAD FOR HEDGEHOG CASTLE LOFT	\$ 330.00	367762	STUDY BENCH, SPEC BKREST, SEAT SYNLEA	\$ 3,616.00
341237	FOAM BENCH / 8-1/4" H / SYN LEATHER	\$ 732.00	368172	LOGO SLED BASE CHAIR, SIZE 4, SEAT 13 1/2"W	\$ 182.00
341238	FOAM BENCH / 10-3/4" H / SYN LEATHER	\$ 825.00	368173	LOGO SLED BASE CHAIR, SIZE 5, SEAT 15 1/2"W	\$ 182.00
341239	FOAM BENCH / 18-1/4" H / SYN LEATHER	\$ 908.00	368174	LOGO SLED BASE CHAIR, SIZE 5, SEAT 15 1/2"W	\$ 182.00
341240	MAT FOR INSIDE RETREAT READING AREA	\$ 266.00	368175	LOGO SLED BASE CHAIR, SIZE 5, SEAT 15 1/2"W	\$ 182.00
341309	TRETTFORD RECT CARPET W/STICH EDGE/	\$ 1,674.00	368176	LOGO SLED BASE CHAIR, SIZE 3, SEAT 13 1/2"W	\$ 182.00
341311	TRETTFORD SQ CARPET W/STICHED EDGE/	\$ 1,118.00	368244	MOVE UPP/SHVNG UNIT 1 SHLV/37"NAT	\$ 1,534.00
341313	TRETTFORD CIRCLE CARPET W/STICHED E	\$ 4,862.00	3708	MAR-LINE JR. ROTOR SCREEN STARTER-2 SC	\$ 1,376.00
341444	LINO STOOL GRN & NAT 12-3/4DIA X 14"H C	\$ 273.00	3709	MAR-LINE JR. ROTOR SCREEN ADD-ON 1 SCR	\$ 701.00
341687	SET UPP 5-SIDE COLM TABLE, 39"L X 29 1/4"	\$ 3,216.00	3710	MAR-LINE JR. ROTOR SQU-4 SCREEN 4 TIER	\$ 2,685.00
345566	SIDE TABLE, 35 1/2"-25"-25 1/4"-16 3/4", SPEC TC	\$ 695.00	3712	JUVENILE ROTOR TOWER	\$ 429.00
350663	BENCH, BKRST, RT ARM, OC, 47 1/4"L-14D-21"	\$ 922.00	3714	MAR-LINE FOUR SCREENS /W 2 - 5 TIER & 6 T	\$ 3,064.00
350667	BENCH, BKRST, LEFT ARM, CC, 61 1/4"L-13 1/2"	\$ 1,066.00	3715	MAR-LINE FOUR SCREENS /W FOUR - 5 TIER	\$ 3,085.00

TOTAL•LIBRARY

INTERIORS

Item #	Description	Price	Item #	Description	Price
3716	MAR-LINE FOUR SCREENS /W FOUR - 6 TIE	\$ 3,140.00	3955	SGL ROTOR ST & BASE ONLY/LIGHT OAK	\$ 390.00
3750	MAR-LINE STARTER UNIT - 2 FRAMES/2 OA	\$ 1,815.00	3960	METAL ROTOR ST & W/WD BASE	\$ 994.00
3751	ADD-ON/1 FRAME/1 TOWER - LT.OAK	\$ 901.00	3975	METAL ROTOR ST & W/ROUND WD BASE	\$ 963.00
3754	SQU/4 FRAMES/4 TOWERS - LT.OAK	\$ 3,447.00	408237	CHILDREN'S SOFA LOLLIPOP FABRIC	\$ 1,054.00
3756	MAR-LINE SGL ROTOR ST & /W 1 OAK TOW	\$ 1,171.00	408238	CHILDREN'S SOFA LOLLIPOP SYNTH LEATHER	\$ 1,054.00
3758	DBL ROTOR ST & W/LT.OAK TOWERS	\$ 1,988.00	431005	MOVE UPP/TALL SHELF CAB 6 SHLV/36 1/2"/N	\$ 2,703.00
3765	MAR-LINE HEX DISPLAYER-5 TIER TOWER	\$ 4,554.00	431006	MOVE UPP/TALL SHELF CAB 8 SHLV/36 1/2"/N	\$ 2,769.00
3766	MAR-LINE HEX DISPLAYER-6 TIER TOWERS	\$ 4,592.00	4310	GABLE END	\$ 2,501.00
377648	REBELLO HALF-CIRCLE SEAT /	\$ 3,421.00	431105	MOVE UPP/TALL CAB W/DBL-DOOR/36 1/2"/CO	\$ 4,041.00
378252	MICKEY STOOL / FABRIC	\$ 1,182.00	431107	MOVE UPP/TALL CAB W/4 DOORS/36 1/2"/COL	\$ 4,620.00
378357	SET.UPP CNTR COLM TABLE, 39"L X 29 1/4"D	\$ 2,577.00	431108	MOVE UPP/TALL CAB W/4 DOORS/36 1/2"/COL	\$ 4,204.00
378361	SET.UPP SEMICIRCLE TABLE, 35 1/2"L X 27 1/2"	\$ 2,542.00	431110	MOVE UPP/TALL CAB W/DBL-DOOR/36 1/2"/CO	\$ 3,660.00
378362	SEMICIRCLE TABLE W/DRAWR, 35 1/2"L X 27 1/2"	\$ 2,955.00	431111	MOVE UPP/TALL SHELF CAB W/2 DOORS/36 1/2"	\$ 3,643.00
379678	LINUS ANGLED DBL-DOOR CAB, 43 1/2"W, 52"H	\$ 2,870.00	431113	MOVE UPP/TALL CAB W/2 DRS 8 DRAWERS/36 1/2"	\$ 5,703.00
379461	BETA SEATG ELEMENT / SYN LEATHER	\$ 1,054.00	431114	MOVE UPP/TALL CAB W/DBL-DOOR/36 1/2"/CO	\$ 3,633.00
379462	BETA SEATG ELEMENT / FABRIC	\$ 1,054.00	431116	MOVE UPP/WORKPLACE CAB/36 1/2"/COLOR/B	\$ 5,575.00
379464	ALPHA SEATG ELEMENT / FABRIC	\$ 1,054.00	431121	MOVE UPP/TALL CAB W/8 DRAWERS/36 1/2"/C	\$ 4,740.00
379465	ALPHA SEATG ELEMENT / SYN LEATHER	\$ 1,054.00	431129	MOVE UPP/WORKPLACE CAB/36 1/2"/DECOR C	\$ 3,175.00
379464	ALPHA SEAT / TURQUOISE / TOFFEE GRAY	\$ 1,054.00	431150	MOVE UPP/TALL CAB W/5 DOORS 5 CMPT/36 1/2"	\$ 4,390.00
379547	TRI-FOLDING ART CART / DECOR	\$ 3,282.00	431151	MOVE UPP/STDNT CUBBY CAB OPEN LT/36 1/2"	\$ 4,016.00
379587	LOUNGE CHAIR / SYN LEATHER	\$ 2,612.00	431152	MOVE UPP/STDNT CUBBY CAB OPEN RT/36 1/2"	\$ 4,016.00
379588	LOUNGE CHAIR / FABRIC	\$ 2,695.00	431160	MOVE UPP/TALL CAB W/DBL-DOOR/36 1/2"/CO	\$ 4,554.00
379589	3-SEAT SOFA / SYN LEATHER	\$ 4,443.00	431161	MOVE UPP/TALL CAB W/DBL-DOOR/36 1/2"/CO	\$ 5,020.00
379590	3-SEAT SOFA / FABRIC	\$ 4,447.00	431162	MOVE UPP/TALL CAB W/DBL-DOOR/36 1/2"/CO	\$ 5,084.00
379663	LINUS SHELF UNIT, OPEN, 29 1/4"W, 52"H, W/LEO	\$ 1,639.00	431180	MOVE UPP/GYMNASTICS CAB W/2 DOORS/36 1/2"	\$ 5,946.00
379664	LINUS SHELF UNIT, W/8 MAT BOX, 29 1/4"W, 52"H	\$ 3,280.00	431200	MOVE UPP/DRAWING & PUZZLE CAB/36 1/2"/CO	\$ 7,294.00
379666	LINUS SHELF UNIT, OPEN, CNTRPANL, 29 1/4"W, 52"H	\$ 1,879.00	431210	MOVE UPP/CRAFT MATR CAB/36 1/2"/COLOR/B	\$ 5,872.00
379667	LINUS DBL-DOOR CAB, 29 1/4"W, 52"H, W/LEO	\$ 2,254.00	431220	MOVE UPP/ROLL CART MATR CAB/36 1/2"/COL	\$ 6,364.00
379668	LINUS CAB, SHELF, DBL-DOORS, 29 1/4"W, 52"H	\$ 2,221.00	431233	RUDOLFO CAB W/2 DOORS & DESK/DOOR & D	\$ 3,816.00
379674	LINUS OPEN UNIT, FXD SHELF, SHELF, 43 1/2"W, 52"H	\$ 1,912.00	431234	RUDOLFO CAB W/3 DOORS & DESK/DOOR & D	\$ 4,870.00
379675	LINUS UNIT, FXD SHLF, W/12 MAT BOX, 43 1/2"W, 52"H	\$ 4,546.00	431900	MOVE UPP/TOP DBL-DOOR CAB/36 1/2"/COLO	\$ 2,167.00
379676	LINUS OPEN UNIT, CNTR PANL, 2 FXD SHLV	\$ 2,048.00	432005	MOVE UPP/LOW SHVNG UNIT/17 1/2"/NAT	\$ 1,505.00
379677	LINUS DBL-DOOR CAB, SHLV, 43 1/2"W, 52"H	\$ 2,664.00	432006	MOVE UPP/LOW SHVNG UNIT W/6 BIN/17 1/2"	\$ 2,703.00
379680	LINUS CAB, SHELF, DBL-DOORS, 43 1/2"W, 52"H	\$ 2,495.00	432305	MOVE UPP/SLD-DR SHVNG UNIT/17 1/2"/COLO	\$ 2,122.00
379683	LINUS HIGH CAB W/10 LOCKABLE CUBBIES	\$ 4,845.00	432500	BOTTOM CAB 12 1/2"	\$ 1,332.00
379684	LINUS HIGH CAB W/8 LOCKABLE CUBBIES	\$ 4,845.00	432510	BOTTOM CAB BEECH 21"	\$ 1,540.00
379685	LINUS HIGH CAB WRDRB	\$ 3,163.00	432511	BASE CAB W/HALF BK PANEL	\$ 1,545.00
379731	READING SOFA / SYN LEATHER	\$ 3,247.00	432541	BOTTOM CAB W/MIRROR BK PANEL 21"	\$ 1,681.00
379733	READING SOFA / FABRIC	\$ 3,449.00	432900	MOVE UPP/TOP DBL-DOOR CAB/36 1/2"/NAT	\$ 1,788.00
379731	READING SOFA / NOUGAT BROWN / JADE C	\$ 3,247.00	432990	MOVE UPP/WALL CABS 1 SHLV INS/36 1/2"/NAT	\$ 1,081.00
379948	HTADJ STOOL /	\$ 557.00	432991	MOVE UPP/WALL CABS W/2 SLD DOORS/36 1/2"	\$ 1,716.00
379977	ATLANTA 450 CHAIR W/CUSHION / CHOOSE	\$ 644.00	433003	MOVE UPP/SHVNG UNIT 3 ADJ SHLV/37"/NAT	\$ 1,761.00
379980	ATLANTA 450 CHAIR / CHOOSE GLIDES	\$ 487.00	433004NAT	MOVE UPP/SHVNG UNIT 4 SHLV/37"/NAT	\$ 1,852.00
393032	SOLIT SIT VERSION A WD 20 1/4" SEAT HT, CO	\$ 580.00	433004NATSOTF	MOVE UPP/SHVNG UNIT 4 SHLV/37"/NAT/CAST	\$ 2,227.00
393083	SOLIT SIT VERSION A WD 18 1/2" SEAT HT, CO	\$ 580.00	433005NAT	MOVE UPP/SHVNG UNIT 3 ADJ SHLV/37"/NAT	\$ 1,683.00
393155	SOLIT SIT VERSION A WD 17" SEAT HT, CO	\$ 580.00	433005NAT0001	MOVE UPP/SHVNG UNIT 3 ADJ SHLV/37"/NAT	\$ 1,792.00
393156	SOLIT SIT VERSION A WD 15" SEAT HT, CO	\$ 543.00	433005NATSOFU	MOVE UPP/SHVNG UNIT 3 ADJ SHLV/37"/NAT	\$ 1,864.00
393157	SOLIT SIT VERSION A WD 13 3/4" SEAT HT, CO	\$ 543.00	433005NATSORO	MOVE UPP/SHVNG UNIT 3 ADJ SHLV/37"/NAT	\$ 2,017.00
1393157	SOLIT:SIT VERSION A WD 13-3/4"H/NAT/GLD	\$ 499.00	433005NATSOTF	MOVE UPP/SHVNG UNIT 3 ADJ SHLV/37"/NAT	\$ 2,058.00
3934M	MAR-LINE JR. DBL ROTOR ST & W/SMER BA	\$ 1,248.00	433006NAT	MOVE UPP/SHVNG UNIT 2 SHLV/37"/NAT	\$ 1,530.00
3937M	MAR-LINE JR. SGL ROTOR ST & W/SMER BA	\$ 792.00	433006NATSOTF	MOVE UPP/SHVNG UNIT 2 SHLV/37"/NAT/ CST	\$ 1,905.00
393802	SOLIT:SIT WD W/ADJ FOOTREST 12 1/2"-15"	\$ 802.00	433011NAT	MOVE UPP/SHVNG UNIT 6 SHLV/37"/NAT	\$ 1,920.00
393803	SOLIT:SIT WD W/ADJ FOOTREST 15"-17" H	\$ 856.00	433011NATSOFU	MOVE UPP/SHVNG UNIT 6 SHLV/37"/NAT/SQ L	\$ 2,101.00
383803	SOLIT:SIT WD W/ADJ FOOTREST 15"-17"H-N	\$ 813.00	433011NATSOTF	MOVE UPP/SHVNG UNIT 6 SHLV/37"/NAT/CST	\$ 2,295.00
3939M	MAR-LINE JR. SGL ROTOR ST &	\$ 802.00	433012+	MOVE UPP/SHVNG UNIT W/12 BINS/37"/COLO	\$ 4,371.00
3940M	MAR-LINE JR. DBL ROTOR ST &	\$ 1,270.00	433012NAT	MOVE UPP/SHVNG UNIT W/12 BINS/37"/NAT	\$ 4,010.00
3941	MAR-LINE ROTOR ST & SGL 6-TIER PB/VC	\$ 1,052.00	433012NATSOTF	MOVE UPP/SHVNG UNIT W/12 BINS/37"/NAT/LC	\$ 4,385.00
3941M	MAR-LINE ROTOR ST & SGL MELAMINE 6-T	\$ 850.00	433015+	MOVE UPP/SHVNG UNIT W/15 BINS/37"/COLO	\$ 4,882.00
3941	SGL ROTOR ST & PUTTY SHVS/	\$ 1,052.00	433015NAT	MOVE UPP/SHVNG UNIT W/15 BINS/37"/NAT	\$ 4,521.00
3942	MAR-LINE ROTOR ST & DBL 6-TIER VC/PB	\$ 1,674.00	433019NAT	MOVE UPP/SHVNG UNIT W/ACR BK WALL/37"/N	\$ 1,819.00
394209	GEO 4-LEGGED CHAIR, 17"	\$ 250.00	433019NATBLAUSOTF	MOVE UPP/SHVNG UNIT W/ACR BK WALL/37"/N	\$ 2,194.00
394210	STEEL TUBE CHAIR "GEO" 18 1/4"	\$ 252.00	433019NATGELBSOTF	MOVE UPP/SHVNG UNIT W/ACR BK WALL/37"/N	\$ 2,194.00
3942	DBL ROTOR ST & BLACK SHVS/CHERRY BA	\$ 1,674.00	433019NATORANSOTF	MOVE UPP/SHVNG UNIT W/ORANGE ACR BK V	\$ 2,194.00
3942M	MAR-LINE ROTOR ST & DBL MELAMINE 6-T	\$ 1,439.00	433019NATSOTF	MOVE UPP/SHVNG UNIT W/ACR BK WALL/37"/N	\$ 2,194.00
3942	DBL ROTOR ST &	\$ 1,674.00	433030+	MOVE UPP/ROLL BIN CAB/37"/COLOR	\$ 2,575.00
3947	MAR-LINE QUAD ROTOR ST & 6-TIER PB/VC	\$ 3,078.00	433030NAT	MOVE UPP/ROLL BIN CAB/37"/NAT	\$ 2,478.00
3947M	MAR-LINE QUAD ROTOR ST & MELAMINE 6-T	\$ 2,643.00	433030ORA	MOVE UPP/ROLL BIN CAB/37"/ORANGE	\$ 2,575.00
3947	QUAD ROTOR ST &	\$ 3,078.00	433050NAT	MOVE UPP/1/4-CIR CAB 2 SHLV/15"/NAT	\$ 1,231.00

TOTAL•LIBRARY

INTERIORS

Item #	Description	Price	Item #	Description	Price
433105+	MOVE UPP/2-DOOR UNIT W/2 SHLV/37"/CO	\$ 2,629.00	435005SOTF	MOVE UPP/LOW SHVNG UNIT W/2 CTR WALLS	\$ 1,965.00
433105BLAUSOFU	MOVE UPP/2-DOOR UNIT W/2 SHLV/37"/BLU	\$ 2,810.00	435010+	MOVE UPP/LOW SHVNG UNIT W/10 BIN/17 1/2"	\$ 3,627.00
433105NAT	MOVE UPP/2-DOOR UNIT W/2 SHLV/37"/NAT	\$ 2,532.00	435010NAT	MOVE UPP/LOW SHVNG UNIT W/10 BIN/17 1/2"	\$ 3,406.00
433105NAT0001	MOVE UPP/2-DOOR UNIT W/2 SHLV/37"/NAT	\$ 2,641.00	435010NATSOTF	MOVE UPP/LOW SHVNG UNIT W/10 BIN/17 1/2"	\$ 3,781.00
433105NATDSS1	MOVE UPP/2-DOOR UNIT W/2 SHLV/37"/NAT	\$ 2,643.00	435105NAT	LONG SHELF UNIT/NAT	\$ 2,074.00
433105NATSOFU	MOVE UPP/2-DOOR UNIT W/2 SHLV/37"/NAT	\$ 2,713.00	435105SOFU	LONG SHELF UNIT NATL/SOFU SQU LEGS	\$ 2,256.00
433105NATSOFUDSSA1	MOVE UPP/2-DOOR UNIT W/2 SHLV/37"/NAT	\$ 2,825.00	435105SOTF	LONG SHELF UNIT NATL/SOTF	\$ 2,450.00
433105NATSORO	MOVE UPP/2-DOOR UNIT W/2 SHLV/37"/NAT	\$ 2,866.00	435305+	MOVE UPP/LOW WV SLD-DR SHLV UNIT/17 1/2"	\$ 2,546.00
433105NATSOTF	MOVE UPP/2-DOOR UNIT W/2 SHLV/37"/NAT	\$ 2,907.00	435305GELB	MOVE UPP/LOW WV SLD-DR SHLV UNIT/17 1/2"	\$ 2,546.00
433105NATSOTFDSS1	MOVE UPP/2-DOOR UNIT W/2 SHLV/37"/NAT	\$ 3,019.00	435305MAIS	MOVE UPP/LOW WV SLD-DR SHLV UNIT/17 1/2"	\$ 2,546.00
433123+	MOVE UPP/DRAWER CAB W/8 DRAWERS/3	\$ 4,210.00	435305NAT	MOVE UPP/LOW WV SLD-DR SHLV UNIT/17 1/2"	\$ 2,497.00
433123NAT	MOVE UPP/DRAWER CAB W/8 DRAWERS/3	\$ 3,990.00	436005NAT	MOVE UPP/SHVNG UNIT 6 SHLV/49 1/2"/NAT	\$ 2,363.00
433123NATSOFU	MOVE UPP/DRAWER CAB W/8 DRAWERS/3	\$ 4,171.00	436005NAT0001	MOVE UPP/SHVNG UNIT 6 SHLV/49 1/2"/NAT/W	\$ 2,472.00
433123NATSOFUDSS1	MOVE UPP/DRAWER CAB W/8 DRAWERS/3	\$ 4,282.00	436005NATSOFU	MOVE UPP/SHVNG UNIT 6 SHLV/49 1/2"/NAT/S	\$ 2,544.00
433124+	MOVE UPP/DRAWER CAB W/8 ACR DRAWER	\$ 4,565.00	436005NATSORO	MOVE UPP/SHVNG UNIT 6 SHLV/49 1/2"/NAT/C	\$ 2,697.00
433124NAT	MOVE UPP/DRAWER CAB W/8 ACR DRAWER	\$ 4,344.00	436005NATSOTF	MOVE UPP/SHVNG UNIT 6 SHLV/49 1/2"/NAT/C	\$ 2,738.00
433124NAT0001GME1	MOVE UPP/DRAWER CAB W/8 ACR DRAWER	\$ 4,453.00	436006NAT	MOVE UPP/SHVNG UNIT W/COLORED ACR BK	\$ 2,637.00
433124NAT0001GRU1	MOVE UPP/DRAWER CAB W/8 ACR DRAWER	\$ 4,453.00	436006NAT0001	MOVE UPP/SHVNG UNIT W/COLOR ACR BK/49	\$ 2,746.00
433124NATSOFU	MOVE UPP/DRAWER CAB W/8 ACR DRAWER	\$ 4,526.00	436006NATSOTF	MOVE UPP/SHVNG UNIT W/COLORED ACR BK	\$ 3,012.00
433124ORAN0001GME1	MOVE UPP/DRAWER CAB W/8 ACR DRAWER	\$ 4,674.00	436016+	MOVE UPP/SHVNG UNIT W/16 BINS/49 1/2"/CO	\$ 5,680.00
433305+	MOVE UPP/WAVE-DSN SLD-DR SHLV UNIT/	\$ 2,784.00	436016NAT	MOVE UPP/SHVNG UNIT W/16 BINS/49 1/2"/NAT	\$ 5,319.00
433305BLAU	MOVE UPP/WAVE-DSN SLD-DR SHLV UNIT/	\$ 2,784.00	436016NATSORO	MOVE UPP/SHVNG UNIT W/16 BINS/49 1/2"/NAT	\$ 5,653.00
433305GELBSOFU	MOVE UPP/WAVE-DSN SLD-DR SHLV UNIT/	\$ 2,965.00	436016NATSOTF	MOVE UPP/SHVNG UNIT W/16 BINS/49 1/2"/NAT	\$ 5,694.00
433305GRUN	MOVE UPP/WAVE-DSN SLD-DR SHLV UNIT/	\$ 2,784.00	436305+	MOVE UPP/WAVE-DSN SLD-DR SHLV UNIT/49	\$ 3,792.00
433305GRUN0001	MOVE UPP/WAVE-DSN SLD-DR SHLV UNIT/	\$ 2,843.00	436305NAT	MOVE UPP/WAVE-DSN SLD-DR SHLV UNIT/49	\$ 3,742.00
433305GRUNTSOTF	MOVE UPP/WAVE-DSN SLD-DR SHLV UNIT/	\$ 3,159.00	436305NATSOFU	MOVE UPP/WAVE-DSN SLD-DR SHLV UNIT/49	\$ 3,924.00
433305NAT	MOVE UPP/WAVE-DSN SLD-DR SHLV UNIT/	\$ 2,734.00	436305NATSOTF	MOVE UPP/WAVE-DSN SLD-DR SHLV UNIT/49	\$ 4,117.00
433305NATSORO	MOVE UPP/WAVE-DSN SLD-DR SHLV UNIT/	\$ 3,068.00	436307NAT	MOVE UPP/SHVNG UNIT 15 COMPT/49 1/2"/NAT	\$ 2,569.00
433305ROTSOFU	MOVE UPP/WAVE-DSN SLD-DR SHLV UNIT/	\$ 2,965.00	436505+	MOVE UPP/PROPERTY UNIT W/28 BOX DRAW	\$ 7,284.00
433305ROTSOTF	MOVE UPP/WAVE-DSN SLD-DR SHLV UNIT/	\$ 3,159.00	436505NAT	MOVE UPP/PROPERTY UNIT W/28 BOX DRAW	\$ 6,674.00
433505+	MOVE UPP/PROPERTY UNIT W/24 BOX DR	\$ 6,111.00	436510+	MOVE UPP/PROPERTY UNIT W/20 BOX DRAW	\$ 6,125.00
433505NAT	MOVE UPP/PROPERTY UNIT W/24 BOX DR	\$ 5,501.00	436510NAT	MOVE UPP/PROPERTY UNIT W/20 BOX DRAW	\$ 5,515.00
433505NATSOTF	MOVE UPP/PROPERTY UNIT W/24 BOX DR	\$ 5,876.00	437005NAT	MOVE UPP/SHVNG UNIT 15 SHLV/49 1/4"/NAT	\$ 3,468.00
433510+	MOVE UPP/PROPERTY UNIT W/12 BOX DR	\$ 4,165.00	437305+	MOVE UPP/WAVE-DSN SLD-DR/49 1/4"/COLOR	\$ 4,660.00
433510NAT	MOVE UPP/PROPERTY UNIT W/12 BOX DR	\$ 3,804.00	437305NAT	MOVE UPP/WAVE-DSN SLD-DR/49 1/4"/NAT	\$ 4,610.00
433515+	MOVE UPP/PROPERTY UNIT W/15 BOX DR	\$ 4,583.00	438005NAT	MOVE UPP/SHVNG UNIT 15 SHLV/49 1/4"/NAT	\$ 4,020.00
433515NAT	MOVE UPP/PROPERTY UNIT W/15 BOX DR	\$ 4,223.00	438005NATSOTF	MOVE UPP/SHVNG UNIT 15 SHLV/49 1/4"/NAT/	\$ 4,396.00
434005NAT	MOVE UPP/SHVNG UNIT 5 SHLV/37"/NAT	\$ 2,412.00	438020+	MOVE UPP/SHELF CAB W/20 MAT BOX/49 1/4"/	\$ 7,931.00
434005NATSORO	MOVE UPP/SHVNG UNIT 5 SHLV/37"/NAT/CS	\$ 2,412.00	438020NAT	MOVE UPP/SHELF CAB W/20 MAT BOX/49 1/4"/	\$ 7,321.00
434010NAT	MOVE UPP/SHELF CAB 5 SHLV/37"/NAT	\$ 2,423.00	438020NATSOTF	MOVE UPP/SHELF CAB W/20 MAT BOX/49 1/4"/	\$ 8,306.00
434105+	MOVE UPP/2-DOOR UNIT 3 SHLV INS/37"/CO	\$ 3,307.00	438105+	MOVE UPP/SHELF CAB W/2 DOORS/49 1/4"/CO	\$ 4,738.00
434105NAT	MOVE UPP/2-DOOR UNIT 3 SHLV INS/37"/NAT	\$ 3,210.00	438105NAT	MOVE UPP/SHELF CAB W/2 DOORS/49 1/4"/NAT	\$ 4,641.00
434110+	MOVE UPP/DOOR CAB 3 ADJ SHLV/37"/COL	\$ 3,266.00	438105NATDSS1	MOVE UPP/SHELF CAB W/2 DOORS/49 1/4"/NAT	\$ 4,752.00
434110NAT	MOVE UPP/DOOR CAB 3 ADJ SHLV/37"/NAT	\$ 3,169.00	438105NATSOFUDSS1	MOVE UPP/SHELF CAB W/2 DOORS/49 1/4"/NAT	\$ 4,641.00
434110NATSOFU	MOVE UPP/DOOR CAB 3 ADJ SHLV/37"/NAT	\$ 3,350.00	438805+	MOVE UPP/WAVE-DSN SLD-DR/49 1/4"/COLOR	\$ 5,004.00
434115+	MOVE UPP/PORTF CAB FOR 30 BINDERS/3	\$ 2,790.00	438805BLAUSORO	MOVE UPP/WAVE-DSN SLD-DR/49 1/4"/BLUE/C	\$ 5,338.00
434115NAT	MOVE UPP/PORTF CAB FOR 30 BINDERS/3	\$ 2,693.00	438805GELBSORO	MOVE UPP/WAVE-DSN SLD-DR/49 1/4"/YELLOW	\$ 5,338.00
434116NAT	MOVE UPP/PORTF CAB FOR 30 BNDRS W/C	\$ 1,990.00	438805NAT	MOVE UPP/WAVE-DSN SLD-DR/49 1/4"/NAT	\$ 4,954.00
434123+	MOVE UPP/MATR CAB W/8 DRAWERS/37"/C	\$ 4,709.00	438805NATSORO	MOVE UPP/WAVE-DSN SLD-DR/49 1/4"/NAT/CS	\$ 5,288.00
434123NAT	MOVE UPP/MATR CAB W/8 DRAWERS/37"/N	\$ 4,488.00	438805ROTSOFU	MOVE UPP/WAVE-DSN SLD-DR/49 1/4"/RED/SC	\$ 5,185.00
434124+	MOVE UPP/MATR CAB W/8 ACR DRAWERS	\$ 5,307.00	438805ROTSORO	MOVE UPP/WAVE-DSN SLD-DR/49 1/4"/RED/CS	\$ 5,338.00
434124NAT	MOVE UPP/MATR CAB W/8 ACR DRAWERS	\$ 5,086.00	438905+	MOVE UPP/SLIDING-DOOR SHVNG UNIT/49 1/4"	\$ 5,274.00
434124ROTSOFU	MOVE UPP/MATR CAB W/8 ACR DRAWERS	\$ 5,488.00	438905BLAU	MOVE UPP/SLIDING-DOOR SHVNG UNIT/49 1/4"	\$ 5,274.00
434124ROTSOFUGRU1	MOVE UPP/MATR CAB W/8 ACR DRAWERS/3	\$ 5,488.00	438905NAT	MOVE UPP/SLIDING-DOOR SHVNG UNIT/49 1/4"	\$ 5,224.00
434134+	MOVE UPP/MATR CAB W/8 ACR DRAWERS	\$ 5,680.00	439005NAT	MOVE UPP/QUADRANT UNIT 2 SHLV/17 1/2"/NAT	\$ 2,087.00
434134NAT	MOVE UPP/MATR CAB W/8 ACR DRAWERS	\$ 5,459.00	439005NATSOFU	MOVE UPP/QUADRANT UNIT 2 SHLV/17 1/2"/NAT	\$ 2,268.00
434140+	MOVE UPP/HINGED DOOR CAB 5 SHLV INS	\$ 3,056.00	439005NATSORO	MOVE UPP/QUADRANT UNIT 2 SHLV/17 1/2"/NAT	\$ 2,421.00
434140GRUN0001DSS1	MOVE UPP/HINGED DOOR CAB 5 SHLV INS	\$ 3,167.00	439005NATSOTF	MOVE UPP/QUADRANT UNIT 2 SHLV/17 1/2"/NAT	\$ 2,462.00
434140NAT	MOVE UPP/HINGED DOOR CAB 5 SHLV INS	\$ 2,959.00	439105L328SOTF	MOVE UPP/QUAD CAB ACR INS RAD/31 1/4"/BL	\$ 4,119.00
434305+	MOVE UPP/WAVE-DSN SLD-DR SHLV UNIT/	\$ 3,522.00	439105NAT	MOVE UPP/QUAD CAB ACR INS RAD/31 1/4"/NAT	\$ 3,670.00
434305NAT	MOVE UPP/WAVE-DSN SLD-DR SHLV UNIT/	\$ 3,472.00	439105RAL1028	MOVE UPP/QUAD CAB ACR INS RAD/31 1/4"/YE	\$ 3,670.00
434305NAT0001	MOVE UPP/WAVE-DSN SLD-DR SHLV UNIT/	\$ 3,581.00	439105RAL1028SOTF	MOVE UPP/QUAD CAB ACR INS RAD/31 1/4"/YE	\$ 4,045.00
434315+	MOVE UPP/WAVE PATTERN SLD-DR CAB/3	\$ 3,305.00	439105RAL5017	MOVE UPP/QUAD CAB ACR INS RAD/31 1/4"/BL	\$ 3,670.00
434315NAT	MOVE UPP/WAVE PATTERN SLD-DR CAB/3	\$ 3,256.00	439105RAL5017SOTF	MOVE UPP/QUAD CAB ACR INS RAD/31 1/4"/BL	\$ 4,045.00
434315ROTSOTF	MOVE UPP/WAVE PATTERN SLD-DR CAB/3	\$ 3,680.00	439105RAL9006	MOVE UPP/QUAD CAB ACR INS RAD/31 1/4"/SI	\$ 3,670.00
434505+	MOVE UPP/STDNT CUBBY CAB W/24 BOX D	\$ 6,546.00	439105RAL9006SORO	MOVE UPP/QUAD CAB ACR INS RAD/31 1/4"/SI	\$ 4,004.00
434505NAT	MOVE UPP/STDNT CUBBY CAB W/24 BOX D	\$ 5,936.00	439105RAL9006SOTF	MOVE UPP/QUAD CAB ACR INS RAD/31 1/4"/SI	\$ 4,045.00
435005NAT	MOVE UPP/LOW SHVNG UNIT W/2 CTR WA	\$ 1,590.00	439125EGRL422SOTF	MOVE UPP/QUAD CAB ACR OUTS RAD/31 1/4"/	\$ 3,934.00

TOTAL•LIBRARY

INTERIORS

Item #	Description	Price	Item #	Description	Price
439125NAT	MOVE UPP/QUAD CAB ACR OUTS RAD/31 1/4"	\$ 3,484.00	440600+	MOVEMENT CAB-COLOR	\$ 2,505.00
439125NATBLAUSOTF	MOVE UPP/QUAD CAB ACR OUTS RAD/31 1/4"	\$ 3,860.00	440600NAT	GROW UPP MOVEMENT CAB/NATL	\$ 2,410.00
439205NAT	MOVE UPP/QUAD CAB MTL INS RAD/31 1/4"	\$ 3,561.00	440610+	RETREAT CAB-COLOR	\$ 2,303.00
439205RAL1028	MOVE UPP/QUAD CAB MTL INS RAD/31 1/4"	\$ 3,561.00	440610NAT	GROW UPP RETREAT CAB/NATL	\$ 2,208.00
439205RAL5017	MOVE UPP/QUAD CAB MTL INS RAD/31 1/4"	\$ 3,561.00	440620+	CHILL BENCH CAB-COLOR	\$ 1,780.00
439205RAL9006	MOVE UPP/QUAD CAB MTL INS RAD/31 1/4"	\$ 3,561.00	440620NAT	GROW UPP BENCH CAB/NATL	\$ 1,685.00
439205RAL9006SOTF	MOVE UPP/QUAD CAB MTL INS RAD/31 1/4"	\$ 3,936.00	440630+	GROW UPP CAB//W CURTAIN & VIEWING BUBB	\$ 4,039.00
439225BLAUSOTF	MOVE UPP/QUAD CAB MTL OUTS RAD/31 1/4"	\$ 3,777.00	440630NAT	GROW UPP CORNER CAB W/CURTAIN & VIEW	\$ 3,808.00
439225NAT	MOVE UPP/QUAD CAB MTL OUTS RAD/31 1/4"	\$ 3,402.00	450000+D	MOVE UPP/SQ TBL/DUR/31 1/2SQ X H/METLEG	\$ 910.00
439507NAT	MOVE UPP/DOCUMENT TOP CAB/36 1/2"NAT	\$ 3,019.00	450000+L	MOVE UPP/SQ TBL/LIN/31 1/2SQ X H/METLEG	\$ 984.00
439511+	MOVE UPP/DOCUMENT CAB W/6 DRAWERS	\$ 4,874.00	450001+D	MOVE UPP/SQ TBL/DUR/31 1/2SQ X H/METLEG	\$ 1,072.00
439511NAT	MOVE UPP/DOCUMENT CAB W/6 DRAWERS	\$ 4,709.00	450001+L	MOVE UPP/SQ TBL/LIN/31 1/2SQ X H/METLEG	\$ 1,147.00
439520+	MOVE UPP/DBL-DOOR CAB 2 ADJ SHLV/36"	\$ 3,148.00	450003+D	MOVE UPP/SQ TBL/DUR/31 1/2SQ X H/TAPERL	\$ 1,180.00
439520NAT	MOVE UPP/DBL-DOOR CAB 2 ADJ SHLV/36"	\$ 3,052.00	450003+L	MOVE UPP/SQ TBL/LIN/31 1/2SQ X H/TAPERL	\$ 1,254.00
439520NATGME1	MOVE UPP/DBL-DOOR CAB 2 ADJ SHLV/36"	\$ 3,052.00	450005+D	MOVE UPP/SQ TBL/DUR/31 1/2SQ X H/WDLEG	\$ 1,046.00
439520NATGME1DSS1	MOVE UPP/DBL-DOOR CAB 2 ADJ SHLV/36"	\$ 3,163.00	450005+L	MOVE UPP/SQ TBL/LIN/31 1/2SQ X H/WDLEG	\$ 1,120.00
439840BLAUSOTF	MOVE UPP/LOW CURVED UNIT ACR INSIDE	\$ 2,588.00	450006+D	MOVE UPP/SQ TBL/DUR/31 1/2SQ X H/WDLEG	\$ 1,198.00
439840GELBSOFU	MOVE UPP/LOW CURVED UNIT ACR INSIDE	\$ 2,394.00	450006+L	MOVE UPP/SQ TBL/LIN/31 1/2SQ X H/WDLEG	\$ 1,272.00
439840GELBSOTF	MOVE UPP/LOW CURVED UNIT ACR INSIDE	\$ 2,588.00	450010+D	MOVE UPP/SQ TBL/DUR/31 1/2SQ X H/ADJLEG	\$ 1,588.00
439840NAT	MOVE UPP/LOW CURVED UNIT ACR INSIDE	\$ 2,213.00	450010+L	MOVE UPP/SQ TBL/LIN/31 1/2SQ X H/ADJLEG	\$ 1,662.00
439840ORAN	MOVE UPP/LOW CURVED UNIT ACR INSIDE	\$ 2,213.00	450012+D	MOVE UPP/SQ TBL/DUR/31 1/2SQ X H/TWADJL	\$ 1,411.00
439840ORANSOTF	MOVE UPP/LOW CURVED UNIT ACR INSIDE	\$ 2,588.00	450012+L	MOVE UPP/SQ TBL/LIN/31 1/2SQ X H/TWADJL	\$ 1,485.00
439845BLAU	MOVE UPP/LOW CURVED UNIT ACR OUTSIDE	\$ 2,316.00	450013+D	MOVE UPP/RECT TBL/DUR/47 1/4 X 23 3/4 X H/T	\$ 1,347.00
439845GELBSOFU	MOVE UPP/LOW CURVED UNIT ACR OUTSIDE	\$ 2,497.00	450013+L	MOVE UPP/RECT TBL/LIN/47 1/4 X 23 3/4 X H/T	\$ 1,421.00
439845NAT	MOVE UPP/LOW CURVED UNIT ACR OUTSIDE	\$ 2,316.00	450100+D	MOVE UPP/RECT TBL/DUR/47 1/4 X 23 3/4 X H/M	\$ 1,149.00
439845NATTRANSOTF	MOVE UPP/LOW CURVE UNIT ACR OUTSIDE	\$ 2,691.00	450100+L	MOVE UPP/RECT TBL/LIN/47 1/4 X 23 3/4 X H/M	\$ 1,223.00
439845ORANSOTF	MOVE UPP/LOW CURVED UNIT ACR OUTSIDE	\$ 2,691.00	450101+D	MOVE UPP/RECT TBL/DUR/47 1/4 X 23 3/4 X H/M	\$ 1,328.00
439850NAT	MOVE UPP/LOW CURVED UNIT MTL INSIDE	\$ 2,718.00	450101+L	MOVE UPP/RECT TBL/LIN/47 1/4 X 23 3/4 X H/M	\$ 1,402.00
439850NATRAL1028SOTF	MOVE UPP/LOW CURVE UNIT MTL INSIDE	\$ 3,093.00	450105+D	MOVE UPP/RECT TBL/DUR/47 1/4 X 23 3/4 X H/M	\$ 1,303.00
439855NAT	MOVE UPP/LOW CURVED UNIT MTL OUTSIDE	\$ 2,798.00	450105+L	MOVE UPP/RECT TBL/LIN/47 1/4 X 23 3/4 X H/M	\$ 1,378.00
439855NATRAL5017SOTF	MOVEUPP/LOW CURVE MTL OUTSIDE RAD/31 1/4"	\$ 3,173.00	450106+D	MOVE UPP/RECT TBL/DUR/47 1/4 X 23 3/4 X H/M	\$ 1,491.00
439855NATRAL9006	MOVE UPP/LOW CURVED UNIT MTL OUTSIDE	\$ 2,798.00	450106+L	MOVE UPP/RECT TBL/LIN/47 1/4 X 23 3/4 X H/M	\$ 1,565.00
439855NATRAL9006SOTF	MOVEUPP/LOW CURVE MTL OUTSIDE RAD/31 1/4"	\$ 3,173.00	450110+D	MOVE UPP/RECT TBL/DUR/47 1/4 X 23 3/4 X H/M	\$ 1,672.00
439860BLAUNATSOFU	MOVE UPP/CURVED CAB ACR INS RAD/31 1/4"	\$ 2,934.00	450110+L	MOVE UPP/RECT TBL/LIN/47 1/4 X 23 3/4 X H/A	\$ 1,747.00
439860NAT	MOVE UPP/CURVED CAB ACR INS RADIUS	\$ 2,753.00	450111+D	MOVE UPP/RECT TBL/DUR/47 1/4 X 23 3/4 X H/A	\$ 1,627.00
439860ORANNATSOFU	MOVE UPP/CURVED CAB ACR INS RAD/31 1/4"	\$ 2,934.00	450111+L	MOVE UPP/RECT TBL/LIN/47 1/4 X 23 3/4 X H/T	\$ 1,701.00
439860TRANNATSOTF	MOVE UPP/CURVED CAB ACR INS RAD/31 1/4"	\$ 3,128.00	450133+D	MOVE UPP/RECT TBL/DUR/47 1/4 X 31 1/2 X H/M	\$ 1,460.00
439865BLAUSOFU	MOVE UPP/CURVED CAB ACR OUTS RAD/31 1/4"	\$ 3,144.00	450133+L	MOVE UPP/RECT TBL/LIN/47 1/4 X 31 1/2 X H/T	\$ 1,565.00
439865BLAUSOTF	MOVE UPP/CURVED CAB ACR OUTS RAD/31 1/4"	\$ 3,338.00	450150+D	MOVE UPP/RECT TBL/DUR/47 1/4 X 31 1/2 X H/M	\$ 1,221.00
439865GELBSOFU	MOVE UPP/CURVED CAB ACR OUTS RAD/31 1/4"	\$ 2,963.00	450150+L	MOVE UPP/RECT TBL/LIN/47 1/4 X 31 1/2 X H/M	\$ 1,326.00
439865GELBSOTF	MOVE UPP/CURVED CAB ACR OUTS RAD/31 1/4"	\$ 3,338.00	450151+D	MOVE UPP/RECT TBL/DUR/47 1/4 X 31 1/2 X H/M	\$ 1,425.00
439865NAT	MOVE UPP/CURVED CAB ACR OUTS RADIUS	\$ 2,963.00	450151+L	MOVE UPP/RECT TBL/LIN/47 1/4 X 31 1/2 X H/M	\$ 1,530.00
439870NAT	MOVE UPP/CURVED CAB MTL INS RADIUS	\$ 3,278.00	450155+D	MOVE UPP/RECT TBL/DUR/47 1/4 X 31 1/2 X H/M	\$ 1,369.00
439875NAT	MOVE UPP/CURVED CAB MTL OUTS RADIUS	\$ 3,530.00	450155+L	MOVE UPP/RECT TBL/LIN/47 1/4 X 31 1/2 X H/M	\$ 1,474.00
439905NAT	MOVE UPP/1/4-CIRC COUNTER MTL FRNT/31 1/4"	\$ 4,625.00	450156+D	MOVE UPP/RECT TBL/DUR/47 1/4 X 31 1/2 X H/M	\$ 1,563.00
439905RAL1028L132SOTF	MOVE UPP/1/4-CIR COUNTER MTL FR/31 1/4"	\$ 5,000.00	450156+L	MOVE UPP/RECT TBL/LIN/47 1/4 X 31 1/2 X H/M	\$ 1,668.00
439905RAL5017L171SOTF	MOVE UPP/1/4-CIR COUNTER MTL FR/31 1/4"	\$ 5,000.00	450160+D	MOVE UPP/RECT TBL/DUR/47 1/4 X 31 1/2 X H/M	\$ 1,893.00
439905RAL9006L132SOTF	MOVE UPP/1/4-CIR COUNTER MTL FR/31 1/4"	\$ 5,074.00	450160+L	MOVE UPP/RECT TBL/LIN/47 1/4 X 31 1/2 X H/A	\$ 1,998.00
439905RAL9006L171SOTF	MOVE UPP/1/4-CIR COUNTER MTL FR/31 1/4"	\$ 5,074.00	450161+D	MOVE UPP/RECT TBL/DUR/47 1/4 X 31 1/2 X H/M	\$ 1,780.00
439972S	WALL UNIT 10 / CUSTOM	\$ 22,702.00	450161+L	MOVE UPP/RECT TBL/LIN/47 1/4 X 31 1/2 X H/T	\$ 1,885.00
440100+	GROW UPP CAB/NARROW LOW/1 SOLID FL	\$ 1,553.00	450200+D	MOVE UPP/RECT TBL/DUR/55 1/4 X 27 3/4 X H/M	\$ 1,507.00
440210+	GROW UPP CAB/WIDE LOW/GRN LEAF CUR	\$ 1,780.00	450200+L	MOVE UPP/RECT TBL/LIN/55 1/4 X 27 3/4 X H/M	\$ 1,613.00
440210FA01	GROW UPP CAB/WIDE LOW/GRN LEAF CUR	\$ 1,780.00	450201+D	MOVE UPP/RECT TBL/DUR/55 1/4 X 27 3/4 X H/M	\$ 1,691.00
440210NAT	GROW UPP CAB/WIDE LOW/GRN LEAF CUR	\$ 1,685.00	450201+L	MOVE UPP/RECT TBL/LIN/55 1/4 X 27 3/4 X H/M	\$ 1,796.00
440215+	GROW UPP CAB/WIDE LOW/FLOOR MIRROR	\$ 1,742.00	450205+D	MOVE UPP/RECT TBL/DUR/55 1/4 X 27 3/4 X H/M	\$ 1,633.00
440215NAT	GROW UPP CAB/WIDE LOW/FLOOR MIRROR	\$ 1,648.00	450205+L	MOVE UPP/RECT TBL/LIN/55 1/4 X 27 3/4 X H/M	\$ 1,738.00
440300+	CUBBY HOLE CAVE INCLUDING CURTAIN-COLOR	\$ 1,899.00	450206+D	MOVE UPP/RECT TBL/DUR/55 1/4 X 27 3/4 X H/M	\$ 1,821.00
440300NAT	GROW UPP CUBBY HOLE CAVE W/CURTAIN	\$ 1,804.00	450206+L	MOVE UPP/RECT TBL/LIN/55 1/4 X 27 3/4 X H/M	\$ 1,926.00
440310+	SOUND ISL & INCLUDING CURTAIN-COLOR	\$ 2,532.00	450210+D	MOVE UPP/RECT TBL/DUR/55 1/4 X 27 3/4 X H/M	\$ 2,192.00
440310NAT	GROW UPP SOUND ISL & W/CURTAIN/NATL	\$ 2,437.00	450210+L	MOVE UPP/RECT TBL/LIN/55 1/4 X 27 3/4 X H/A	\$ 2,297.00
440502+	GROW UPP CAB/WIDE HIGH/2 SOLID SHVS	\$ 2,021.00	450211+D	MOVE UPP/RECT TBL/DUR/55 1/4 X 27 3/4 X H/M	\$ 2,076.00
440502NAT	GROW UPP CAB/WIDE HIGH/2 SOLID SHVS	\$ 1,926.00	450211+L	MOVE UPP/RECT TBL/LIN/55 1/4 X 27 3/4 X H/T	\$ 2,182.00
440510+	TRAPEZOID WIDE HIGH CAB-W LEAF CURT	\$ 2,081.00	450213+D	MOVE UPP/RECT TBL/DUR/55 1/4 X 27 3/4 X H/M	\$ 1,759.00
440510NAT	GROW UPP CAB/WIDE HIDE/LEAF CURTAIN	\$ 1,986.00	450213+L	MOVE UPP/RECT TBL/LIN/55 1/4 X 27 3/4 X H/T	\$ 1,864.00
440520+	TRAPEZOID WIDE HIGH CAB-W MIRRORS	\$ 2,165.00	450250+D	MOVE UPP/RECT TBL/DUR/63 X 31 1/2 X H/MET	\$ 1,623.00
440520NAT	GROW UPP CAB/WIDE HIGH/MIRRORS ON	\$ 2,070.00	450250+L	MOVE UPP/RECT TBL/LIN/63 X 31 1/2 X H/MET	\$ 1,759.00
440530+	TRAPEZOID WIDE HIGH CAB-W SENS LEAVES	\$ 2,206.00	450251+D	MOVE UPP/RECT TBL/DUR/63 X 31 1/2 X H/MET	\$ 1,786.00
440530NAT	GROW UPP CAB/WIDE-HIGH/SENS LEAVES	\$ 2,112.00	450251+L	MOVE UPP/RECT TBL/LIN/63 X 31 1/2 X H/MET	\$ 1,922.00

TOTAL•LIBRARY

I N T E R I O R S

Item #	Description	Price	Item #	Description	Price
450255+D	MOVE UPP/RECT TBL/DUR/63 X 31 1/2 X H/A	\$ 1,613.00	450906+L	MOVE UPP/SEMI-CIRC TBL/LIN/47 1/4 X H/WDL	\$ 1,427.00
450255+L	MOVE UPP/RECT TBL/LIN/63 X 31 1/2 X H/W	\$ 1,749.00	450910+D	MOVE UPP/SEMI-CIRC TBL/DUR/47 1/4 X H/ADJ	\$ 1,687.00
450256+D	MOVE UPP/RECT TBL/DUR/63 X 31 1/2 X H/A	\$ 1,765.00	450910+L	MOVE UPP/SEMI-CIRC TBL/LIN/47 1/4 X H/ADJL	\$ 1,761.00
450256+L	MOVE UPP/RECT TBL/LIN/63 X 31 1/2 X H/W	\$ 1,901.00	4509100001ADJGLKU	MOVE UPP/SEMI-CIRC TBL/DUR/ BCH/47 1/4 X	\$ 1,687.00
450260+D	MOVE UPP/RECT TBL/DUR/63 X 31 1/2 X H/A	\$ 2,144.00	450910W400ADJGLFI	MOVE UPP/SEMI-CIRC TBL/DUR/WHITE/47 1/4	\$ 1,687.00
450260+L	MOVE UPP/RECT TBL/LIN/63 X 31 1/2 X H/A	\$ 2,281.00	450910W400ADJGLKU	MOVE UPP/SEMI-CIRC TBL/DUR/WHITE/47 1/4	\$ 1,687.00
450261+L	MOVE UPP/RECT TBL/LIN/63 X 31 1/2 X H/T	\$ 2,307.00	450911+D	MOVE UPP/SEMI-CIRC TBL/DUR/47 1/4 X H/TW	\$ 1,576.00
450263+D	MOVE UPP/RECT TBL/DUR/63 X 31 1/2 X H/A	\$ 1,885.00	450911+L	MOVE UPP/SEMI-CIRC TBL/LIN/47 1/4 X H/TWA	\$ 1,650.00
450263+L	MOVE UPP/RECT TBL/LIN/63 X 31 1/2 X H/T	\$ 2,021.00	451050+D	MOVE UPP/OCT TBL/DUR/49 3/4 X 49 3/4 X H/M	\$ 1,775.00
450350+D	MOVE UPP/1/3-CIR TBL/DUR/68 1/4 X H/MET	\$ 1,582.00	451050+L	MOVE UPP/OCT TBL/LIN/49 3/4 X 49 3/4 X H/ME	\$ 1,912.00
450350+L	MOVE UPP/1/3-CIR TBL/LIN/68 1/4 X H/METL	\$ 1,656.00	451051+D	MOVE UPP/OCT TBL/DUR/49 3/4 X 49 3/4 X H/M	\$ 1,973.00
450351+D	MOVE UPP/1/3-CIR TBL/DUR/68 1/4 X H/MET	\$ 1,817.00	451051+L	MOVE UPP/OCT TBL/LIN/49 3/4 X 49 3/4 X H/ME	\$ 2,109.00
450351+L	MOVE UPP/1/3-CIR TBL/LIN/68 1/4 X H/METL	\$ 1,891.00	451055+D	MOVE UPP/OCT TBL/DUR/49 3/4 X 49 3/4 X H/W	\$ 1,920.00
450355+D	MOVE UPP/1/3-CIR TBL/DUR/68 1/4 X H/WDL	\$ 1,755.00	451055+L	MOVE UPP/OCT TBL/LIN/49 3/4 X 49 3/4 X H/W	\$ 2,056.00
450355+L	MOVE UPP/1/3-CIR TBL/LIN/68 1/4 X H/WDL	\$ 1,829.00	451056+D	MOVE UPP/OCT TBL/DUR/49 3/4 X 49 3/4 X H/W	\$ 2,087.00
450356+D	MOVE UPP/1/3-CIR TBL/DUR/68 1/4 X H/WDL	\$ 1,942.00	451056+L	MOVE UPP/OCT TBL/LIN/49 3/4 X 49 3/4 X H/W	\$ 2,223.00
450356+L	MOVE UPP/1/3-CIR TBL/LIN/68 1/4 X H/WDL	\$ 2,017.00	451060+D	MOVE UPP/OCT TBL/DUR/49 3/4 X 49 3/4 X H/A	\$ 2,400.00
450360+D	MOVE UPP/1/3-CIR TBL/DUR/68 1/4 X H/ADJ	\$ 2,291.00	451060+L	MOVE UPP/OCT TBL/LIN/49 3/4 X 49 3/4 X H/AD	\$ 2,536.00
450360+L	MOVE UPP/1/3-CIR TBL/LIN/68 1/4 X H/ADJL	\$ 2,365.00	451060L058ADJGLKU	MOVE UPP/OCT TBL/LIN/GRAY/49 3/4 X 49 3/4	\$ 2,400.00
450361+D	MOVE UPP/1/3-CIR TBL/DUR/68 1/4 X H/TWA	\$ 2,177.00	451060L479ADJGLKU	MOVE UPP/OCT TBL/LIN/BLUE/49 3/4 X 49 3/4	\$ 2,536.00
450401+D	MOVE UPP/TRPZ TBL/DUR/47 1/4 X 23 3/4 X	\$ 1,258.00	451060W400ADJGLKU	MOVE UPP/OCT TBL/DUR/WHITE/49 3/4 X 49 3/4	\$ 2,400.00
450401+L	MOVE UPP/TRPZ TBL/LIN/47 1/4 X 23 3/4 X	\$ 1,332.00	451061+D	MOVE UPP/OCT TBL/DUR/49 3/4 X 49 3/4 X H/T	\$ 2,287.00
450405+L	MOVE UPP/TRPZ TBL/LIN/47 1/4 X 23 3/4 X	\$ 1,305.00	451061+L	MOVE UPP/OCT TBL/LIN/49 3/4 X 49 3/4 X H/TW	\$ 2,423.00
450406+D	MOVE UPP/TRPZ TBL/DUR/47 1/4 X 23 3/4 X	\$ 1,464.00	451063+D	MOVE UPP/OCT TBL/DUR/49 3/4 X 49 3/4 X H/T	\$ 1,965.00
450406+L	MOVE UPP/TRPZ TBL/LIN/47 1/4 X 23 3/4 X	\$ 1,538.00	451063+L	MOVE UPP/OCT TBL/LIN/49 3/4 X 49 3/4 X H/T	\$ 2,101.00
450411+D	MOVE UPP/TRPZ TBL/DUR/47 1/4 X 23 3/4 X	\$ 1,613.00	451200+D	MOVE UPP/SQ SAFETY TBL/DUR/31 1/2SQ X H	\$ 901.00
450411+L	MOVE UPP/TRPZ TBL/LIN/47 1/4 X 23 3/4 X	\$ 1,687.00	451200+L	MOVE UPP/SQ SAFETY TBL/LIN/31 1/2SQ X H/M	\$ 976.00
450413+D	MOVE UPP/TRPZ TBL/DUR/47 1/4 X 23 3/4 X	\$ 1,310.00	451201+D	MOVE UPP/SQ SAFETY TBL/DUR/31 1/2SQ X H	\$ 1,136.00
450413+L	MOVE UPP/TRPZ TBL/LIN/47 1/4 X 23 3/4 X	\$ 1,384.00	451201+L	MOVE UPP/SQ SAFETY TBL/LIN/31 1/2SQ X H/M	\$ 1,211.00
450800+D	MOVE UPP/CIRC TBL/DUR/39 1/2 X H/METL	\$ 1,272.00	451205+D	MOVE UPP/SQ SAFETY TBL/DUR/31 1/2SQ X H	\$ 1,126.00
450800+L	MOVE UPP/CIRC TBL/LIN/39 1/2 X H/METLE	\$ 1,347.00	451205+L	MOVE UPP/SQ SAFETY TBL/LIN/31 1/2SQ X H/M	\$ 1,200.00
450801+D	MOVE UPP/CIRC TBL/DUR/39 1/2 X H/METL	\$ 1,439.00	451206+D	MOVE UPP/SQ SAFETY TBL/DUR/31 1/2SQ X H	\$ 1,357.00
450801+L	MOVE UPP/CIRC TBL/LIN/39 1/2 X H/METLE	\$ 1,514.00	451206+L	MOVE UPP/SQ SAFETY TBL/LIN/31 1/2SQ X H/M	\$ 1,431.00
450805+D	MOVE UPP/CIRC TBL/DUR/39 1/2 X H/WDL	\$ 1,388.00	451250+D	MOVE UPP/RECT SAFETY TBL/DUR/47 1/4 X 31	\$ 1,258.00
450805+L	MOVE UPP/CIRC TBL/LIN/39 1/2 X H/WDL	\$ 1,462.00	451250+L	MOVE UPP/RECT SAFETY TBL/LIN/47 1/4 X 31	\$ 1,363.00
450806+D	MOVE UPP/CIRC TBL/DUR/39 1/2 X H/WDL	\$ 1,571.00	451251+D	MOVE UPP/RECT SAFETY TBL/DUR/47 1/4 X 31	\$ 1,493.00
450806+L	MOVE UPP/CIRC TBL/LIN/39 1/2 X H/WDL	\$ 1,646.00	451251+L	MOVE UPP/RECT SAFETY TBL/LIN/47 1/4 X 31	\$ 1,598.00
450810+D	MOVE UPP/CIRC TBL/DUR/39 1/2 X H/ADJLE	\$ 1,912.00	451255+D	MOVE UPP/RECT SAFETY TBL/DUR/47 1/4 X 31	\$ 1,398.00
450810+L	MOVE UPP/CIRC TBL/LIN/39 1/2 X H/ADJLE	\$ 1,986.00	451255+L	MOVE UPP/RECT SAFETY TBL/LIN/47 1/4 X 31	\$ 1,503.00
4508100001ADJGLKU	MOVE UPP/CIRC TBL/DUR/ BCH/39 1/2 X 21	\$ 1,912.00	451256+D	MOVE UPP/RECT SAFETY TBL/DUR/47 1/4 X 31	\$ 1,625.00
450810L071ADJGLFI	MOVE UPP/CIRC TBL/LIN/S & 39 1/2 X 21/ADJLE	\$ 1,986.00	451256+L	MOVE UPP/RECT SAFETY TBL/LIN/47 1/4 X 31	\$ 1,730.00
450810L071ADJGLKU	MOVE UPP/CIRC TBL/LIN/S & 39 1/2 X 21/ADJ	\$ 1,986.00	451600+D	MOVE UPP/PENT TBL/DUR/47 3/4 X 43 1/2 X H/	\$ 1,431.00
450811+D	MOVE UPP/CIRC TBL/DUR/39 1/2 X H/TWAD	\$ 1,802.00	451600+L	MOVE UPP/PENT TBL/LIN/47 3/4 X 43 1/2 X H/M	\$ 1,505.00
450811+L	MOVE UPP/CIRC TBL/LIN/39 1/2 X H/TWADJ	\$ 1,876.00	451601+D	MOVE UPP/PENT TBL/DUR/47 3/4 X 43 1/2 X H/	\$ 1,625.00
4508110001ADJGLKU	MOVE UPP/CIRC TBL/BIR/39 1/2X15 3/4"-23	\$ 1,802.00	451601+L	MOVE UPP/PENT TBL/LIN/47 3/4 X 43 1/2 X H/M	\$ 1,699.00
450813+D	MOVE UPP/CIRC TBL/DUR/39 1/2 X H/TAPER	\$ 1,495.00	451605+D	MOVE UPP/PENT TBL/DUR/47 3/4 X 43 1/2 X H/	\$ 1,586.00
450813+L	MOVE UPP/CIRC TBL/LIN/39 1/2 X H/TAPER	\$ 1,569.00	451605+L	MOVE UPP/PENT TBL/LIN/47 3/4 X 43 1/2 X H/W	\$ 1,660.00
450850+D	MOVE UPP/CIRC TBL/DUR/47 1/4 X H/METL	\$ 1,359.00	451606+D	MOVE UPP/PENT TBL/DUR/47 3/4 X 43 1/2 X H/	\$ 1,755.00
450850+L	MOVE UPP/CIRC TBL/LIN/47 1/4 X H/METLE	\$ 1,464.00	451606+L	MOVE UPP/PENT TBL/LIN/47 3/4 X 43 1/2 X H/W	\$ 1,829.00
450851+D	MOVE UPP/CIRC TBL/DUR/47 1/4 X H/METL	\$ 1,538.00	451610+D	MOVE UPP/PENT TBL/DUR/47 3/4 X 43 1/2 X H/	\$ 2,136.00
450851+L	MOVE UPP/CIRC TBL/LIN/47 1/4 X H/METLE	\$ 1,644.00	451610+L	MOVE UPP/PENT TBL/LIN/47 3/4 X 43 1/2 X H/A	\$ 2,210.00
450855+D	MOVE UPP/CIRC TBL/DUR/47 1/4 X H/WDL	\$ 1,507.00	4516100001ADJGLKU	MOVE UPP/PENT TBL/ BCH/47 3/4 X 43 1/2 X	\$ 2,136.00
450855+L	MOVE UPP/CIRC TBL/LIN/47 1/4 X H/WDL	\$ 1,613.00	4516100004ADJGLKU	MOVE UPP/PENT TBL/BLUE/47 3/4 X 43 1/2 X	\$ 2,136.00
450856+D	MOVE UPP/CIRC TBL/DUR/47 1/4 X H/WDL	\$ 1,672.00	451610K188ADJGLFI	MOVE UPP/PENT TBL/LT GRAY/47 3/4 X 43 1/2	\$ 2,136.00
450856+L	MOVE UPP/CIRC TBL/LIN/47 1/4 X H/WDL	\$ 1,778.00	451610K188ADJGLKU	MOVE UPP/PENT TBL/LT GRAY/47 3/4 X 43 1/2	\$ 2,136.00
450860+D	MOVE UPP/CIRC TBL/DUR/47 1/4 X H/ADJLE	\$ 2,027.00	451610L058ADJGLKU	MOVE UPP/PENT TBL/GRAY/47 3/4 X 43 1/2 X	\$ 2,210.00
450860+L	MOVE UPP/CIRC TBL/LIN/47 1/4 X H/ADJLE	\$ 2,132.00	451610L132ADJGLFI	MOVE UPP/PENT TBL/GRN/47 3/4 X 43 1/2 X	\$ 2,210.00
450861+D	MOVE UPP/CIRC TBL/DUR/47 1/4 X H/TWAD	\$ 1,912.00	451610U739ADJGLKU	MOVE UPP/PENT TBL/CLR BLUE/47 3/4 X 43 1/2	\$ 2,136.00
450861+L	MOVE UPP/CIRC TBL/LIN/47 1/4 X H/TWADJ	\$ 2,017.00	451611+D	MOVE UPP/PENT TBL/DUR/47 3/4 X 43 1/2 X H/	\$ 2,153.00
450863+D	MOVE UPP/CIRC TBL/DUR/47 1/4 X H/TAPER	\$ 1,608.00	451611+L	MOVE UPP/PENT TBL/LIN/47 3/4 X 43 1/2 X H/T	\$ 2,227.00
450863+L	MOVE UPP/CIRC TBL/LIN/47 1/4 X H/TAPER	\$ 1,714.00	451613+D	MOVE UPP/PENT TBL/DUR/47 3/4 X 43 1/2 X H/	\$ 1,742.00
450900+D	MOVE UPP/SEMI-CIRC TBL/DUR/47 1/4 X H/	\$ 1,004.00	451613+L	MOVE UPP/PENT TBL/LIN/47 3/4 X 43 1/2 X H/T	\$ 1,817.00
450900+L	MOVE UPP/SEMI-CIRC TBL/LIN/47 1/4 X H/M	\$ 1,079.00	451650+D	MOVE UPP/PENT TBL/DUR/67 3/4 X 48 1/4 X H/	\$ 1,794.00
450901+D	MOVE UPP/SEMI-CIRC TBL/DUR/47 1/4 X H/	\$ 1,194.00	451650+L	MOVE UPP/PENT TBL/LIN/67 3/4 X 48 1/4 X H/M	\$ 1,899.00
450901+L	MOVE UPP/SEMI-CIRC TBL/LIN/47 1/4 X H/M	\$ 1,268.00	451651+D	MOVE UPP/PENT TBL/DUR/67 3/4 X 48 1/4 X H/	\$ 1,951.00
450905+D	MOVE UPP/SEMI-CIRC TBL/DUR/47 1/4 X H/	\$ 1,138.00	451651+L	MOVE UPP/PENT TBL/LIN/67 3/4 X 48 1/4 X H/M	\$ 2,056.00
450905+L	MOVE UPP/SEMI-CIRC TBL/LIN/47 1/4 X H/M	\$ 1,213.00	451655+D	MOVE UPP/PENT TBL/DUR/67 3/4 X 48 1/4 X H/	\$ 1,912.00
450906+D	MOVE UPP/SEMI-CIRC TBL/DUR/47 1/4 X H/	\$ 1,353.00	451655+L	MOVE UPP/PENT TBL/LIN/67 3/4 X 48 1/4 X H/M	\$ 2,017.00

TOTAL•LIBRARY

I N T E R I O R S

Item #	Description	Price	Item #	Description	Price
451655W400O59GLKU	MOVE UPP/PENT TBL/WHITE/67 3/4 X 48 1/4	\$ 1,912.00	460702	LINUS/HIGH DBL-DOOR CAB W/4 SHVS/43 1/2"	\$ 3,322.00
451656+D	MOVE UPP/PENT TBL/DUR/67 3/4 X 48 1/4 X 1/4	\$ 2,070.00	460704	LINUS/HIGH DBL-DOOR CAB W/4 SHVS/43 1/2"	\$ 2,883.00
451656+L	MOVE UPP/PENT TBL/LIN/67 3/4 X 48 1/4 X 1/4	\$ 2,175.00	460705	LINUS/HIGH DBL-DOOR CAB W/4 SHVS/43 1/2"	\$ 3,068.00
451660+D	MOVE UPP/PENT TBL/DUR/67 3/4 X 48 1/4 X 1/4	\$ 2,678.00	460705W400DSS1	LINUS/HIGH DBL-DOOR CAB W/4 SHVS/43 1/2"	\$ 3,179.00
451660+L	MOVE UPP/PENT TBL/LIN/67 3/4 X 48 1/4 X 1/4	\$ 2,784.00	460706	LINUS/HIGH DBL-DOOR CAB W/6 SHVS/43 1/2"	\$ 3,175.00
451660001ADJGLKU	MOVE UPP/PENT TBL/ BCH/67 3/4 X 48 1/4	\$ 2,678.00	460707	LINUS/HIGH DBL DBL-DOOR CAB/43 1/2"	\$ 3,285.00
451660K188ADJGLFI	MOVE UPP/PENT TBL/LT GRAY/67 3/4 X 48 1/4	\$ 2,678.00	460708	LINUS/HIGH DBL DBL-DOOR CAB/43 1/2"	\$ 3,579.00
451660K188ADJGLKU	MOVE UPP/PENT TBL/LT GRAY/67 3/4 X 48 1/4	\$ 2,678.00	460709	LINUS/HIGH CAB WORKSTATION/43 1/2"	\$ 4,124.00
451660L058ADJGLKU	MOVE UPP/PENT TBL/GRAY LINO/67 3/4 X 48 1/4	\$ 2,784.00	460710	LINUS/HIGH DBL-DOOR CAB W/4 SHVS/43 1/2"	\$ 3,505.00
451660U739ADJGLKU	MOVE UPP/PENT TBL/CLR BLUE/67 3/4 X 48 1/4	\$ 2,678.00	460750	LINUS/HIGH DBL-DOOR CAB W/4 SHVS/43 1/2"	\$ 3,433.00
451661+D	MOVE UPP/PENT TBL/DUR/67 3/4 X 48 1/4 X 1/4	\$ 2,528.00	460751	LINUS/HIGH DBL-DOOR CAB W/4 SHVS/43 1/2"	\$ 3,614.00
451661+L	MOVE UPP/PENT TBL/LIN/67 3/4 X 48 1/4 X 1/4	\$ 2,633.00	460752	LINUS/HIGH DBL-DOOR CAB W/8 SHVS/43 1/2"	\$ 3,722.00
451663+D	MOVE UPP/PENT TBL/DUR/67 3/4 X 48 1/4 X 1/4	\$ 2,116.00	460753	LINUS/HIGH DBL-DOOR CAB W/8 SHVS/43 1/2"	\$ 3,909.00
451663+L	MOVE UPP/PENT TBL/LIN/67 3/4 X 48 1/4 X 1/4	\$ 2,221.00	460754	LINUS/HIGH DBL-DOOR MATR CAB/43 1/2"	\$ 4,748.00
451750+D	MOVE UPP/ANGL TBL/DUR/47 1/4 X 47 1/4 X 1/4	\$ 1,571.00	460755	LINUS/HIGH DBL-DOOR MATR CAB/43 1/2"	\$ 4,932.00
451750+L	MOVE UPP/ANGL TBL/LIN/47 1/4 X 47 1/4 X 1/4	\$ 1,677.00	460756	LINUS/HIGH MAT CAB W/2 ROLL BINS/43 1/2"	\$ 5,771.00
451751+D	MOVE UPP/ANGL TBL/DUR/47 1/4 X 47 1/4 X 1/4	\$ 1,759.00	460757	LINUS/HIGH MAT CAB W/2 ROLL BINS/43 1/2"	\$ 5,956.00
451751+L	MOVE UPP/ANGL TBL/LIN/47 1/4 X 47 1/4 X 1/4	\$ 1,864.00	466647	HTADJ PEDESTAL TABLE / 31 1/2" H /	\$ 2,248.00
451755+D	MOVE UPP/ANGL TBL/DUR/47 1/4 X 47 1/4 X 1/4	\$ 1,757.00	466648	HTADJ PEDESTAL TABLE / 39 3/4" H /	\$ 2,718.00
451755+L	MOVE UPP/ANGL TBL/LIN/47 1/4 X 47 1/4 X 1/4	\$ 1,862.00	470060	PLTFM FOR 1 CUSHID MAT H 7 1/4 "	\$ 1,841.00
451756+D	MOVE UPP/ANGL TBL/DUR/47 1/4 X 47 1/4 X 1/4	\$ 1,811.00	470065	PLTFM FOR 2 CUSHID MAT H 13 1/2 "	\$ 2,340.00
451756+L	MOVE UPP/ANGL TBL/LIN/47 1/4 X 47 1/4 X 1/4	\$ 1,916.00	470214	TRET福德- CARPET RECT PLTFM W/O ROLLIN	\$ 1,248.00
451760+D	MOVE UPP/ANGL TBL/DUR/47 1/4 X 47 1/4 X 1/4	\$ 2,392.00	470220	TRET福德- CARPET PLTFM A /WOUT ROLLIN	\$ 1,423.00
451760+L	MOVE UPP/ANGL TBL/LIN/47 1/4 X 47 1/4 X 1/4	\$ 2,497.00	470225	TRET福德- CARPET PLTFM A /WOUT ROLLIN	\$ 1,761.00
451761+D	MOVE UPP/ANGL TBL/DUR/47 1/4 X 47 1/4 X 1/4	\$ 2,204.00	470226	TRET福德- CARPET PLTFM A /W ROLLING DF	\$ 2,095.00
451761+L	MOVE UPP/ANGL TBL/LIN/47 1/4 X 47 1/4 X 1/4	\$ 2,309.00	470235	TRET福德- CARPET PLTFM B /WOUT ROLLIN	\$ 1,736.00
452142	FOAM PENCIL	\$ 227.00	470236	TRET福德- CARPET PLTFM B /W ROLLING DF	\$ 2,066.00
460400	LINUS/OPEN SHELF CAB/29 3/4"/CHOOSE B	\$ 988.00	470238	TRET福德- CARPET PLTFM B /WOUT ROLLIN	\$ 1,936.00
460401	LINUS/CAB W/4 MAT BOX/29 3/4"/CHOOSE B	\$ 1,644.00	470239	TRET福德- CARPET PLTFM B /W ROLLING DF	\$ 2,322.00
460402	LINUS/CAB W/4 ACR MAT BOX/29 3/4"/CHOO	\$ 1,901.00	470240	TRET福德- CARPET PLTFM C /WOUT ROLLIN	\$ 1,239.00
460408	LINUS/DBL-DOOR CAB/29 3/4"/CHOOSE BA	\$ 1,336.00	470245	TRET福德- CARPET PLTFM C /WOUT ROLLIN	\$ 1,580.00
460420	LINUS/OPEN SHELF CAB/43 1/2"/CHOOSE B	\$ 1,097.00	470246	TRET福德- CARPET PLTFM C /W ROLLING DF	\$ 1,934.00
460421	LINUS/CAB W/6 MAT BOX/43 1/2"/CHOOSE B	\$ 2,101.00	470255	TRET福德-CARPET RAMP	\$ 971.00
460422	LINUS/CAB W/6 ACR MAT BOX/43 1/2"/CHOO	\$ 2,483.00	470310	ARC PLTFM-LEFT ARC	\$ 3,612.00
460423	LINUS/OPEN SHELF CAB/43 1/2"/CHOOSE B	\$ 1,246.00	470314	LINOLEUM RECT PLTFM W/O ROLLING DRAW	\$ 1,248.00
460424	LINUS/OPEN SHELF CAB W/CENTER PANE	\$ 1,130.00	470315	ARC PLTFM-RIGHT ARC	\$ 3,612.00
460426	LINUS/CAB W/12 MAT BOX/43 1/2"/CHOOSE	\$ 2,740.00	470319	ARC PLTFM END PC	\$ 580.00
460427	LINUS/DBL-DOOR CAB/43 1/2"/CHOOSE BA	\$ 1,450.00	470320	ARC CORNER PLTFM-LEFT ARC	\$ 1,479.00
460428	LINUS/DBL-DOOR CAB/43 1/2"/CHOOSE BA	\$ 1,652.00	470325	ARC CORNER PLTFM-RIGHT ARC	\$ 1,479.00
460429	LINUS/CAB W/2 ROLL BINS/43 1/2"/CHOOSE	\$ 1,679.00	470340	LINOLEUM PLTFM A /WOUT ROLLING DRAWER	\$ 1,394.00
460460	LINUS/OPEN SHELF CAB W/2 SHVS/29 3/4"/	\$ 1,297.00	470345	LINOLEUM PLTFM A /WOUT ROLLING DRAWER	\$ 1,726.00
460461	LINUS/OPEN SHELF CAB W/3 SHVS/29 3/4"/	\$ 1,357.00	470346	LINOLEUM PLTFM A /W ROLLING DRAWER-8 3	\$ 2,056.00
460462	LINUS/CAB W/8 MAT BOX/29 3/4"/CHOOSE B	\$ 2,691.00	470355	LINOLEUM PLTFM B /WOUT ROLLING DRAWER	\$ 1,685.00
460463	LINUS/CAB W/8 ACR MAT BOX/29 3/4"/CHOO	\$ 3,208.00	470358	LINOLEUM PLTFM B /WOUT ROLLING DRAWER	\$ 1,885.00
460465	LINUS/CAB W/16 MAT BOX/29 3/4"/CHOOSE	\$ 3,435.00	470360	LINOLEUM PLTFM C /WOUT ROLLING DRAWER	\$ 1,200.00
460468	LINUS/OPEN SHELF CAB FOR MAT BOX/29	\$ 1,336.00	470365	LINOLEUM PLTFM C /WOUT ROLLING DRAWER	\$ 1,536.00
460469	LINUS/DBL-DOOR CAB FOR MAT BOX/29 3/4	\$ 1,658.00	470370	LINOLEUM RAMP	\$ 945.00
460471	LINUS/DBL-DOOR CAB W/2 SHLV/29 3/4"/CH	\$ 1,604.00	470518	LOW RECT PLTFM	\$ 1,576.00
460490	LINUS/OPEN SHELF CAB/43 1/2"/CHOOSE B	\$ 1,386.00	471005	MOVE UPP/MATR BIN/7"/COLOR	\$ 207.00
460491	LINUS/OPEN SHELF CAB W/2 SHVS/43 1/2"/	\$ 1,530.00	471105	MOVE UPP/MATR BIN/11 1/2"/COLOR	\$ 223.00
460492	LINUS/OPEN SHELF CAB W/3 SHVS/43 1/2"/	\$ 1,679.00	471205	MOVE UPP/MATR BIN W/PERF METAL INS/7"/N	\$ 227.00
460493	LINUS/CAB W/12 MAT BOX/43 1/2"/CHOOSE	\$ 3,656.00	471305	MOVE UPP/MATR BIN W/PERF METAL INS/11 1	\$ 271.00
460494	LINUS/CAB W/12 ACR MAT BOX/43 1/2"/CHC	\$ 4,435.00	471550	ROLL CART/COLOR	\$ 646.00
460496	LINUS/CAB W/24 MAT BOX/43 1/2"/CHOOSE	\$ 4,926.00	471605	MOVE UPP/WDEN BOX DRAWERS/11 1/2"/COL	\$ 172.00
460497	LINUS/OPEN SHELF CAB W/4 SHVS/43 1/2"/	\$ 1,569.00	471615	MOVE UPP/MATR BIN/11 1/2"/COLOR	\$ 229.00
460498	LINUS/DBL-DOOR CAB W/2 SHLV/43 1/2"/CH	\$ 1,971.00	472094	WALL- MNTD WORKSTATION / BCH / CHOOSE	\$ 2,188.00
460499	LINUS/DBL-DOOR CAB W/2 SHLV/43 1/2"/CH	\$ 2,151.00	472095	WALL- MNTD WORKSTATION / BEECH / CHOO	\$ 2,281.00
460500	LINUS/CAB W/8 DRAWERS/43 1/2"/CHOOSE	\$ 3,285.00	472096	WALL- MNTD WORKSTATION/CHOOSE LAM &	\$ 1,396.00
460501	LINUS/CAB W/8 ACR DRAWERS/43 1/2"/CHC	\$ 4,383.00	473905	WALL-HNG BOX W/PERFORATED FRONT	\$ 405.00
460502	LINUS/CAB W/DOOR & 4 DRAWERS/43 1/2"/	\$ 2,738.00	474892	DAYCARE CLIMBING WALL, 37 1/4"W X 65 1/4"H X	\$ 1,998.00
460503	LINUS/CAB W/DOOR & 4 DRAWERS/43 1/2"/	\$ 3,214.00	N/A	TODDLER CLIMBING WALL 37-1/4"X65-3/4"X8"	\$ 1,998.00
460504	LINUS/CAB W/DOOR & 4 DRAWERS/43 1/2"/	\$ 2,738.00	474892	TODDLER CLIMBING WALL 37-1/4"X65-3/4"X8"	\$ 1,998.00
460505	LINUS/CAB W/DOOR & 4 DRAWERS/43 1/2"/	\$ 3,214.00	475835	HABA STACKABLE STOOL 12 1/4"H/GLFI	\$ 236.00
460506	LINUS/CAB W/2 ROLL BINS/43 1/2"/CHOOSE	\$ 2,008.00	475845	HABA STACKABLE STOOL 13 3/4" H/GLFI	\$ 240.00
460507	LINUS/OPEN SHELF CAB FOR MAT BOX/43	\$ 1,716.00	475855	HABA STACKABLE STOOL 15" H/GLFI	\$ 254.00
460508	LINUS/DBL-DOOR CAB FOR MAT BOX/43 1/2	\$ 2,079.00	475865	HABA STACKABLE STOOL 17"H/GLFI	\$ 268.00
460509	LINUS/SHELF & DRAWER UNIT/43 1/2"/CHO	\$ 3,140.00	504915	FORMNT/WORKPLACE CAB/39 1/2"/DECOR CO	\$ 3,196.00
460571	LINUS/HNG DBL-DOOR WALL CAB/43 1/2"/	\$ 1,406.00	505130	MUSIC, LANGUAGE, & ART CART	\$ 1,565.00

TOTAL•LIBRARY

INTERIORS

Item #	Description	Price	Item #	Description	Price
505132	MOBILE BKCSE	\$ 1,349.00	508413+	FORMNT/CUPBD W/16 MAT BOX/39 1/2"/COLOR	\$ 3,874.00
505135	MATR FOLDING CAB / LAM COLOR	\$ 3,709.00	508413NAT	FORMNT/CUPBD W/16 MAT BOX/39 1/2"/NAT	\$ 3,513.00
506220	CERTO BISTRO CHAIR / CHOOSE FRAME &	\$ 536.00	508414NAT	FORMNT/CUPBD W/12 ACR BOX/39 1/2"/NAT	\$ 3,326.00
507815+P1	ADJ-HT SQU PEDESTAL TABLE/P1/27" X 27"	\$ 2,182.00	508415NAT	FORMNT/CUPBD W/16 ACR MAT BOX/39 1/2"/N	\$ 3,711.00
507815+P6	ADJ-HT SQU PEDESTAL TABLE/P6/27" X 27"	\$ 2,254.00	508416+	FORMNT/PROP CUPBD W/24 BOX/39 1/2"/COL	\$ 5,323.00
507816+P1	ADJ-HT BARREL PEDESTAL TABLE/P1/35" X	\$ 2,406.00	508416NAT	FORMNT/PROP CUPBD W/24 BOX/39 1/2"/NAT	\$ 4,713.00
507816+P6	ADJ-HT BARREL PEDESTAL TABLE/P6/35" X	\$ 2,478.00	508417+	FORMNT/WIDE MAT CAB/39 1/2"/COLOR	\$ 4,051.00
507817+P1	ADJ-HT CIRCLE PEDESTAL TABLE/P1/31" D	\$ 2,427.00	508417NAT	FORMNT/WIDE MAT CAB/39 1/2"/NAT	\$ 3,831.00
507817+P6	ADJ-HT CIRCLE PEDESTAL TABLE/P6/31" D	\$ 2,499.00	508417NATB306	FORMNT/WIDE MAT CAB/39 1/2"/NAT/HNDL	\$ 3,831.00
508000	FORMNT/1/4-CIR CAB 1 SHLV/25 3/4"/NAT	\$ 1,044.00	508417NATB310	FORMNT/WIDE MAT CAB/39 1/2"/NAT/WHITE H	\$ 3,831.00
508001	FORMNT/SHELF CAB 1 SHLV/25 3/4"/NAT	\$ 736.00	508418+	FORMNT/SHELF CAB W/ALT OPENINGS/39 1/2"	\$ 2,175.00
508100	FORMNT/SHELF CAB 2 SHLV/39 1/2"/NAT	\$ 990.00	508418NAT	FORMNT/SHELF CAB W/ALT OPENINGS/39 1/2"	\$ 2,010.00
508101	FORMNT/SHELF CAB W/MIRROR/25 3/4"/NA	\$ 1,229.00	508419+	FORMNT/CST SHELF W/2 ACR ROLL CART/39	\$ 1,926.00
508102+	FORMNT/DBL-DOOR CAB/39 1/2"/COLOR	\$ 1,590.00	508419NAT	FORMNT/CST SHELF W/2 ACR ROLL CART/39	\$ 1,829.00
508102NAT	FORMNT/DBL-DOOR CAB/39 1/2"/NAT	\$ 1,493.00	508420+	FORMNT/SHELF CAB W/SHVS/39 1/2"/COLOR	\$ 2,487.00
508102NATDSS1	FORMNT/DBL-DOOR CAB/25 3/4"/NAT/L/LOC	\$ 1,604.00	508420NAT	FORMNT/SHELF CAB W/SHVS/39 1/2"/NAT	\$ 2,390.00
508103+	FORMNT/SLIDING DOOR CAB/39 1/2"/COLO	\$ 1,658.00	508420NATB306	FORMNT/SHELF CAB W/SHVS/39 1/2"/NAT/HND	\$ 2,390.00
508103NAT	FORMNT/SLIDING DOOR CAB/39 1/2"/NAT	\$ 1,561.00	508420NATB306LARO	FORMNT/SHELF CAB W/SHVS/39 1/2"/NAT/HND	\$ 2,472.00
508103NATDSS1	FORMNT/SLIDING DOOR CAB/39 1/2"/NAT/L	\$ 1,672.00	508421NAT	FORMNT/SHELF CAB W/3 SHVS ON LEFT/39 1/2"	\$ 1,283.00
508103NATDSS1LARO	FORMNT/SLIDING DOOR CAB/39 1/2"/NAT/L	\$ 1,755.00	508422+	FORMNT/BKCSE W/4 MAT BIN/39 1/2"/COLOR	\$ 2,052.00
508105+	FORMNT/SHELF CAB ALT OPENINGS/39 1/2"	\$ 2,132.00	508422NAT	FORMNT/BKCSE W/4 MAT BIN/39 1/2"/NAT	\$ 1,955.00
508105NAT	FORMNT/SHELF CAB ALT OPENINGS/39 1/2"	\$ 1,967.00	508423+	FORMNT/CST SHELF W/2 ROLL CART/39 1/2"/C	\$ 1,852.00
508106+	FORMNT/WIDE MAT CAB/39 1/2"/COLOR	\$ 3,260.00	508423NAT	FORMNT/CST SHELF W/2 ROLL CART/39 1/2"/N	\$ 1,755.00
508106NAT	FORMNT/WIDE MAT CAB/39 1/2"/NAT	\$ 3,095.00	508424+	FORMNT/WIDE MAT CAB/39 1/2"/COLOR	\$ 3,359.00
508107+	FORMNT/CST SHELF W/2 ROLL CART/39 1/2"	\$ 1,835.00	508424NAT	FORMNT/WIDE MAT CAB/39 1/2"/NAT	\$ 3,138.00
508107NAT	FORMNT/CST SHELF W/2 ROLL CART/39 1/2"	\$ 1,738.00	508424NATB306	FORMNT/WIDE MAT CAB/39 1/2"/NAT/HNDL	\$ 3,138.00
508162+	FORMNT PLAY SHVS W/2 ROLLING CARTS	\$ 1,860.00	508424NATB306LARO	FORMNT/WIDE MAT CAB/39 1/2"/NAT/HNDL/CA	\$ 3,221.00
508162NAT	FORMNT PLAY SHVS W/2 ROLLING CARTS	\$ 1,763.00	508427+	FORMNT/DOOR-DRAWER CAB/39 1/2"/COLOR	\$ 2,716.00
508163+	FORMNT PLAY SHVS W/MIRROR & 2 ROLL	\$ 2,079.00	508427NAT	FORMNT/DOOR-DRAWER CAB/39 1/2"/NAT	\$ 2,551.00
508163NAT	FORMNT PLAY SHVS W/MIRROR & 2 ROLL	\$ 1,982.00	508428+	FORMNT/DOOR-DRAWER CAB/39 1/2"/COLOR	\$ 2,716.00
508189+	FROEBEL MOBILE CART / CHOOSE LAM VE	\$ 1,909.00	508428NAT	FORMNT/DOOR-DRAWER CAB/39 1/2"/NAT	\$ 2,551.00
508210NAT	FORMNT/1/4-CIR CAB 2 SHLV/15 3/4"/NAT	\$ 1,161.00	508429NAT	FORMNT/WIDE BKCSE OPEN 4 SHLV/39 1/2"/N	\$ 1,233.00
508211NAT	FORMNT/SEMI CUPBD 2 SHLV/15 3/4"/NAT	\$ 739.00	508450NAT	FORMNT/1/4-CIR CAB/NAT	\$ 2,749.00
508300NAT	FORMNT/BKCSE OPEN 1 SHLV/25 3/4"/NAT	\$ 765.00	508500NAT	FORMNT/PROP CAB W/16 CMPT/51 1/2"/NAT	\$ 1,782.00
508301NAT	FORMNT/BKCSE OPEN 2 SHLV/25 3/4"/NAT	\$ 864.00	508502+	FORMNT/PROP CAB W/20 BOX/51 1/2"/COLOR	\$ 5,546.00
508310+	FORMNT/CAB W/8 MAT BOX/25 3/4"/COLOR	\$ 2,532.00	508502NAT	FORMNT/PROP CAB W/20 BOX/51 1/2"/NAT	\$ 4,936.00
508310BLA	FORMNT/CAB W/8 MAT BOX/25 3/4"/LT BLU	\$ 2,532.00	508503+	FORMNT/PROP CAB W/28 BOX/51 1/2"/COLOR	\$ 6,766.00
508310NAT	FORMNT/CAB W/8 MAT BOX/25 3/4"/NAT	\$ 2,311.00	508503NAT	FORMNT/PROP CAB W/28 BOX/51 1/2"/NAT	\$ 6,156.00
508311NAT	FORMNT/CAB W/8 ACR MAT BOX/25 3/4"/NA	\$ 2,373.00	508504+	FORMNT/PROP CAB W/32 BOX/51 1/2"/COLOR	\$ 7,189.00
508312+	FORMNT/CUBBY CAB W/16 BOX/25 3/4"/CO	\$ 3,726.00	508504NAT	FORMNT/PROP CAB W/32 BOX/51 1/2"/NAT	\$ 6,579.00
508312NAT	FORMNT/CUBBY CAB W/16 BOX/25 3/4"/NAT	\$ 3,365.00	508505+	FORMNT/PROP CAB W/16 BOX/51 1/2"/COLOR	\$ 4,734.00
508313+	FORMNT/DBL-DOOR CAB/31"/COLOR	\$ 1,716.00	508505NAT	FORMNT/PROP CAB W/16 BOX/51 1/2"/NAT	\$ 4,373.00
508313GELBDSS1	FORMNT/DBL-DOOR CAB/31"/YELLOW/LOC	\$ 1,827.00	508601NAT	FORMNT/PARTN W/6 MAT BOX/55 1/2"/NAT	\$ 3,124.00
508313NAT	FORMNT/DBL-DOOR CAB/31"/NAT	\$ 1,619.00	508602NAT	FORMNT/PARTN OPEN/55 1/2"/NAT	\$ 1,895.00
508313ROTDSS1	FORMNT/DBL-DOOR CAB/31"/RED/LOCK	\$ 1,827.00	508603+	FORMNT/PARTN W/8 MAT BOX/55 1/2"/COLOR	\$ 3,579.00
508314+	FORMNT/MAT CAB W/ACR DRAWERS/COLOR	\$ 3,639.00	508603NAT	FORMNT/PARTN W/8 MAT BOX/55 1/2"/NAT	\$ 3,359.00
508314NAT	FORMNT/MAT CAB W/ACR DRAWERS/NAT	\$ 3,542.00	508603NATLARO	FORMNT/PARTN W/8 MAT BOX/55 1/2"/NAT/CA	\$ 3,441.00
508400NAT	FORMNT/WIDE BKCSE OPEN 1 SHLV/39 1/2"	\$ 918.00	508702+	FORMNT/TOP CAB W/DBL-DOOR/39 1/2"/COLO	\$ 1,485.00
508400NATLARO	FORMNT/WIDE BKCSE OPEN 1 SHLV/39 1/2"	\$ 1,000.00	508702NAT	FORMNT/TOP CAB W/DBL-DOOR/39 1/2"/NAT	\$ 1,388.00
508401NAT	FORMNT/WIDE BKCSE OPEN 2 SHLV/39 1/2"	\$ 1,002.00	508704+	FORMNT/TOP CAB W/DBL-DOOR/39 1/2"/COLO	\$ 1,887.00
508402NAT	FORMNT/WIDE BKCSE OPEN 3 SHLV/39 1/2"	\$ 1,091.00	508704NAT	FORMNT/TOP CAB W/DBL-DOOR/39 1/2"/NAT	\$ 1,790.00
508402NATLARO	FORMNT/WIDE BKCSE OPEN 3 SHLV/39 1/2"	\$ 1,174.00	508720NAT	FORMNT/WALL CUPBDS OPEN/39 1/2"/NAT	\$ 862.00
508405+	FORMNT/DBL-DOOR CAB/39 1/2"/COLOR	\$ 1,771.00	508721+	FORMNT/WALL CUPBDS W/2 DOOR/39 1/2"/CO	\$ 1,479.00
508405NAT	FORMNT/DBL-DOOR CAB/39 1/2"/NAT	\$ 1,674.00	508721NAT	FORMNT/WALL CUPBDS W/2 DOOR/39 1/2"/NA	\$ 1,382.00
508405NATB306	FORMNT/DBL-DOOR CAB/39 1/2"/NAT/HNDL	\$ 1,674.00	508800NAT	FORMNT/BKCSE OPEN 5 SHLV/25 3/4"/NAT	\$ 1,275.00
508405NATB306DSS1	FORMNT/DBL-DOOR CAB/39 1/2"/NAT/HNDL	\$ 1,786.00	508801+	FORMNT/DBL-DOOR CAB/25 3/4"/COLOR	\$ 2,031.00
508405NATB306DSS1LARO	FORMNT/DBL-DOOR CAB/39 1/2"/NAT/HNDL	\$ 1,868.00	508801NAT	FORMNT/DBL-DOOR CUPBD/25 3/4"/NAT	\$ 1,934.00
508406+	FORMNT/DOOR-SHELF CAB/39 1/2"/COLOR	\$ 1,586.00	508810+	FORMNT/CAB W/8 MAT BOX/25 3/4"/COLOR	\$ 2,693.00
508406NAT	FORMNT/DOOR-SHELF CAB/39 1/2"/NAT	\$ 1,536.00	508810NAT	FORMNT/CAB W/8 MAT BOX/25 3/4"/NAT	\$ 2,472.00
508408+	FORMNT/DOOR-DRAWER CAB/39 1/2"/COLO	\$ 2,948.00	508811NAT	FORMNT/CAB W/8 ACR BOX/25 3/4"/NAT	\$ 2,652.00
508408NAT	FORMNT/DOOR-DRAWER CAB/39 1/2"/NAT	\$ 2,784.00	508813NAT	FORMNT/PORTF CAB OPEN 2 SHLV/25 3/4"/NA	\$ 1,068.00
508409+	FORMNT/DOOR-DRAWER CAB/39 1/2"/COLO	\$ 2,948.00	508814+	FORMNT/PORTF CAB W/2 DOOR/25 3/4"/COLO	\$ 2,070.00
508409NAT	FORMNT/DOOR-DRAWER CAB/39 1/2"/NAT	\$ 2,784.00	508814NAT	FORMNT/PORTF CAB W/2 DOOR/25 3/4"/NAT	\$ 1,905.00
508409ROTB306DSS1	FORMNT/DOOR-DRAWER CAB/39 1/2"/RED	\$ 2,948.00	508814NATB306DSS1	FORMNT/PORTF CAB W/2 DOOR/25 3/4"/NAT/B	\$ 2,017.00
508411+	FORMNT/SHELF-DRAWER CAB/39 1/2"/COL	\$ 2,546.00	508818+	FORMNT/2 DOOR CUPBD W/BKBOARD/25 3/4"/	\$ 2,196.00
508411NAT	FORMNT/SHELF-DRAWER CAB/39 1/2"/NAT	\$ 2,450.00	508818NAT	FORMNT/2 DOOR CUPBD W/BKBOARD/25 3/4"/	\$ 2,099.00
508412+	FORMNT/CUPBD W/12 MAT BOX/39 1/2"/CO	\$ 3,524.00	508819NAT	FORMNT/BKCSE 5 SHLV/25 3/4"/NAT	\$ 1,615.00
508412NAT	FORMNT/CUPBD W/12 MAT BOX/39 1/2"/NA	\$ 3,163.00	508820NAT	FORMNT/BKCSE OPEN 5 SHLV/39 1/2"/NAT	\$ 1,423.00

TOTAL•LIBRARY

INTERIORS

Item #	Description	Price	Item #	Description	Price
508821+	FORMNT/DBL-DOOR CUPBD/39 1/2"/COLOR	\$ 2,311.00	509021NAT	FORMNT/DBL-DOOR CAB/39 1/2"/NAT	\$ 1,641.00
508821NAT	FORMNT/DBL-DOOR CUPBD/39 1/2"/NAT	\$ 2,215.00	509023NAT	FORMNT/TOP-MOUNT CAB OPEN/39 1/2"/NAT	\$ 2,270.00
508822NAT	FORMNT/PORTF CAB OPEN 2 SHLV/39 1/2"/	\$ 1,167.00	509100NAT	FORMNT/MATR CAB/27 1/2"/NAT	\$ 1,233.00
508823+	FORMNT/DBL-DOOR PORTF CAB/39 1/2"/CO	\$ 2,235.00	509101NAT	FORMNT/MATR CAB/41 1/4"/NAT	\$ 1,596.00
508823NAT	FORMNT/DBL-DOOR PORTF CAB/39 1/2"/NA	\$ 2,138.00	509102NAT	FORMNT/MATR CAB/41 1/4"/NAT	\$ 1,631.00
508900NAT	FORMNT/HIGH CAB 5 SHLV/39 1/2"/NAT	\$ 1,846.00	509103NAT	FORMNT/MATR CAB/54 1/2"/NAT	\$ 2,006.00
508901NAT	FORMNT/HIGH SHELF CAB 8 SHLV/39 1/2"/N	\$ 2,041.00	509120NAT	FORMNT/MOBILE MATR CAB/41 1/4"/NAT	\$ 1,932.00
508902+	FORMNT/HIGH CAB W/DBL-DOOR/39 1/2"/C	\$ 2,600.00	509121NAT	FORMNT/ROLL CAB FOR MAT BIN/54 1/2"/NAT	\$ 2,314.00
508902NAT	FORMNT/HIGH CAB W/DBL-DOOR/39 1/2"/N	\$ 2,503.00	509122NAT	FORMNT/ROLLING BIN/14 1/4"/NAT	\$ 1,033.00
508903+	FORMNT/SHELF-DBLDOOR CAB/39 1/2"/CO	\$ 2,633.00	509132+	CRAFT WAGON	\$ 2,942.00
508903NAT	FORMNT/SHELF-DBLDOOR CAB/39 1/2"/NA	\$ 2,536.00	509132K177	CRAFT WAGON / BEECH	\$ 2,942.00
508903NATB306	FORMNT/SHELF-DBLDOOR CAB/39 1/2"/NA	\$ 2,536.00	509206+	FORMNT/SHELF FRAME/15 3/4"W X 33"H/COL	\$ 374.00
508904+	FORMNT/HIGH CAB W/DBL-DOOR/39 1/2"/C	\$ 3,095.00	509206NAT	FORMNT/SHELF FRAME/15 3/4"W X 33 1/2"H/N	\$ 324.00
508904NAT	FORMNT/HIGH CAB W/DBL-DOOR/39 1/2"/N	\$ 2,930.00	509207+	FORMNT/SHELF FRAME/15 3/4"W X 56 1/2"H/C	\$ 466.00
508904NATB306	FORMNT/HIGH CAB W/DBL-DOOR/39 1/2"/N	\$ 2,930.00	509207NAT	FORMNT/SHELF FRAME/15 3/4"W X 56 1/2"H/N	\$ 417.00
508904NATDSS1	FORMNT/HIGH CAB W/DBL-DOOR/39 1/2"/N	\$ 3,041.00	509208+	FORMNT/SHELF FRAME/15 3/4"W X 71 3/4"H/C	\$ 514.00
508905+	FORMNT/HIGH CAB W/DBL-DOOR/39 1/2"/C	\$ 3,264.00	509208NAT	FORMNT/SHELF FRAME/15 3/4"W X 71 3/4"H/N	\$ 464.00
508905NAT	FORMNT/HIGH CAB W/DBL-DOOR/39 1/2"/N	\$ 3,099.00	509225+	FORMNT/SHELF ROOF PC/FOR 15 3/4"/COLOR	\$ 598.00
508906+	FORMNT/HIGH CAB W/DBL-DOOR/39 1/2"/C	\$ 3,633.00	509225NAT	FORMNT/SHELF ROOF PC/FOR 15 3/4"/NAT	\$ 549.00
508906NAT	FORMNT/HIGH CAB W/DBL-DOOR/39 1/2"/N	\$ 3,412.00	509226+	FORMNT/SHELF ROOF PC/FOR 25 3/4"/COLOR	\$ 701.00
508907+	FORMNT/HIGH CAB W/ACR DRAWERS/39 1/2"/	\$ 4,771.00	509226NAT	FORMNT/SHELF ROOF PC/FOR 25 3/4"/NAT	\$ 652.00
508907NAT	FORMNT/HIGH CAB W/ACR DRAWERS/39 1/2"/	\$ 4,550.00	509370+	FORMNT/MATRS BOX/FOR 39 1/2"/COLOR	\$ 184.00
508908+	FORMNT/PROP CAB W/LOCKS/39 1/2"/COLO	\$ 3,023.00	509370NAT	FORMNT/MATRS BOX/FOR 39 1/2"/NAT	\$ 155.00
508908NAT	FORMNT/PROP CAB W/LOCKS/39 1/2"/NAT	\$ 2,802.00	509375+	FORMNT/MATRS BOX/FOR 25 3/4" OR 39 1/2"/C	\$ 200.00
508909+	FORMNT/PROP CAB W/LOCKS/39 1/2"/COLO	\$ 3,023.00	509375MAIS	FORMNT/MATRS BOX/FOR 25 3/4" OR 39 1/2"/N	\$ 200.00
508909NAT	FORMNT/PROP CAB W/LOCKS/39 1/2"/NAT	\$ 2,802.00	509375NAT	FORMNT/MATRS BOX/FOR 25 3/4" OR 39 1/2"/N	\$ 172.00
508911NAT	FORMNT/PROTFOLIO CAB 4 SHLV/39 1/2"/N	\$ 1,749.00	509375ROT	FORMNT/MATRS BOX/FOR 25 3/4" OR 39 1/2"/F	\$ 200.00
508913+	FORMNT/HIGH CAB W/HIGH DRAWERS/39 1/2"/	\$ 4,119.00	509380+	FORMNT/MATRS BOX/FOR 15 3/4"/COLOR	\$ 240.00
508913NAT	FORMNT/HIGH CAB W/DRAWERS/39 1/2"/NA	\$ 3,899.00	509380GELB	FORMNT/MATRS BOX/FOR 15 3/4"/YELLOW	\$ 240.00
508915+	FORMNT/WORK CAB/39 1/2"/COLOR	\$ 4,451.00	509380NAT	FORMNT/MATRS BOX/FOR 15 3/4"/NAT	\$ 211.00
508915NAT	FORMNT/WORK CAB/39 1/2"/NAT	\$ 4,231.00	509385+	FORMNT/PROPERTY BOX/FOR 25 3/4" OR 39 1/2"/	\$ 163.00
508950+	FORMNT/MAT CAB 4 SHLV/39 1/2"/COLOR	\$ 3,672.00	509385NAT	FORMNT/PROPERTY BOX/FOR 25 3/4" OR 39 1/2"/	\$ 134.00
508950BLADSS1B306	FORMNT/MAT CAB 4 SHLV/LT BLUE/LOCK/H	\$ 3,342.00	509410+	FORMNT/ROLL CART LOW/FOR 15 3/4"/COLOR	\$ 493.00
508950NAT	FORMNT/MAT CAB 4 SHLV/39 1/2"/NAT	\$ 3,342.00	509410NAT	FORMNT/ROLL CART LOW/FOR 15 3/4"/NAT	\$ 444.00
508950NATB306	FORMNT/MAT CAB 4 SHLV/39 1/2"/METAL H	\$ 3,342.00	509410NATB306	FORMNT/ROLL CART LOW/FOR 15 3/4"/NAT/H	\$ 444.00
508950NATDSS1B306	FORMNT/MAT CAB 4 SHLV/NAT/LOCK/HNDL	\$ 3,454.00	509411+	FORMNT/ROLL CART LOW/FOR 25 3/4"/COLOR	\$ 565.00
508951+	FORMNT/MAT CAB 8 SHLV/39 1/2"/COLOR	\$ 4,068.00	509411NAT	FORMNT/ROLL CART LOW/FOR 25 3/4"/NAT	\$ 516.00
508951NAT	FORMNT/MAT CAB 8 SHLV/39 1/2"/NAT	\$ 3,903.00	509412+	FORMNT/ROLL CART HIGH/FOR 15 3/4"/COLOR	\$ 510.00
508951NATDSS1	FORMNT/MAT CAB 8 SHLV/39 1/2"/NAT / LO	\$ 4,014.00	509412NAT	FORMNT/ROLL CART HIGH/FOR 15 3/4"/NAT	\$ 460.00
508952+	FORMNT/MAT CAB 8 SHLV/39 1/2"/COLOR	\$ 4,105.00	509413+	FORMNT/ROLL CART HIGH/FOR 25 3/4"/COLOR	\$ 594.00
508952NAT	FORMNT/MAT CAB 8 SHLV/39 1/2"/NAT	\$ 3,940.00	509413NAT	FORMNT/ROLL CART HIGH/FOR 25 3/4"/NAT	\$ 545.00
508952NATDSS1	FORMNT/MAT CAB 8 SHLV/39 1/2"/NAT / LO	\$ 4,051.00	509414+	FORMNT/ROLL CART LOW/FOR 39 1/2"/COLOR	\$ 532.00
508953+	FORMNT/CAB FOR MAPS & PUZZLES/39 1/2"/	\$ 5,608.00	509414NAT	FORMNT/ROLL CART LOW/FOR 39 1/2"/NAT	\$ 483.00
508953NAT	FORMNT/CAB FOR MAPS & PUZZLES/39 1/2"/	\$ 5,443.00	509415+	FORMNT/ROLL CART HIGH/FOR 39 1/2"/COLOR	\$ 547.00
508953NATDSS1	FORMNT/CAB FOR MAPS & PUZZLES/39 1/2"/	\$ 5,554.00	509415NAT	FORMNT/ROLL CART HIGH/FOR 39 1/2"/NAT	\$ 497.00
508954+	FORMNT/MAT CAB W/2 ROLL WAGONS/39 1/2"/	\$ 5,319.00	509415NATB306	FORMNT/ROLL CART HIGH/FOR 39 1/2"/NAT/B	\$ 497.00
508954NAT	FORMNT/MAT CAB W/2 ROLL WAGONS/39 1/2"/	\$ 5,154.00	509421+	FORMNT/ROLL CART ACR LOW/FOR 25 3/4"/CO	\$ 563.00
508955+	FORMNT/GYMNASTIC CAB/COLOR	\$ 5,447.00	509421NAT	FORMNT/ROLL CART ACR LOW/FOR 25 3/4"/N	\$ 514.00
508955NAT	FORMNT/GYMNASTIC CAB/NAT	\$ 5,282.00	509617	FORMNT/SHELF COMB 18/NATL	\$ 4,286.00
508955NATDSS1	FORMNT/GYMNASTIC CAB/NAT/LOCK	\$ 5,393.00	509618	FORMNT/SHELF COMB 19/BLUE W/RED ROLL	\$ 7,321.00
508956+	FORMNT/MUSIC CAB/COLOR	\$ 5,350.00	532059MB	PLAY PANEL CATERPILLAR - HEAD	\$ 563.00
508956NAT	FORMNT/MUSIC CAB/NAT	\$ 5,185.00	532060MB	PLAY PANEL CATERPILLAR - MAZE	\$ 563.00
508956NATDSS1B306	FORMNT/MUSIC CAB/NAT/LOCK/HNDL	\$ 5,297.00	532061MB	PLAY PANEL CATERPILLAR - MAG BALLS	\$ 563.00
508957+	FORMNT/WORK MATR CAB/COLOR	\$ 4,734.00	532062MB	PLAY PANEL CATERPILLAR - SWIVEL PINS	\$ 563.00
508957NAT	FORMNT/WORK MATR CAB/NAT	\$ 4,569.00	532063MB	PLAY PANEL CATERPILLAR - CLOCK	\$ 563.00
508957NATDSS1B306	FORMNT/WORK MATR CAB/NAT/LOCK/B306	\$ 4,569.00	542032MB	PLAY PANEL PLANE	\$ 846.00
508958+	FORMNT/SUPPLY CAB/39 1/2"/COLOR	\$ 4,705.00	542033MB	PLAY PANEL CROCIDILE	\$ 852.00
508958NAT	FORMNT/SUPPLY CAB/39 1/2"/NAT	\$ 4,540.00	542034MB	PLAY PANEL ELEMPHANT	\$ 314.00
508958NATDSS1B306	FORMNT/SUPPLY CAB/39 1/2"/NAT/LOCK/H	\$ 4,651.00	558003	KIBOO 4-LEG CHAIR / 14" H / & FRAME & GLID	\$ 273.00
509000NAT	FORMNT/PAPER CAB BASE/39 1/2"/NAT	\$ 1,885.00	558004	KIBOO 4-LEG CHAIR / 15" H / & FRAME & GLID	\$ 273.00
509001+	FORMNT/DBL-DOOR CAB/39 1/2"/COLOR	\$ 2,163.00	558005	KIBOO 4-LEG CHAIR / 17" H / & FRAME & GLID	\$ 273.00
509001NAT	FORMNT/DBL-DOOR CAB/39 1/2"/NAT	\$ 2,066.00	558006	KIBOO 4-LEG CHAIR / 18 1/4" H / & FRAME & GLID	\$ 273.00
509002+	FORMNT/PAPER CAB/39 1/2"/COLOR	\$ 3,779.00	558013	KIBOO SKID CHAIR / 14" H / & FRAME & GLID	\$ 273.00
509002NAT	FORMNT/PAPER CAB/39 1/2"/NAT	\$ 3,614.00	558014	KIBOO SKID CHAIR / 15" H / & FRAME & GLID	\$ 273.00
509003+	FORMNT/PAPER CAB/39 1/2"/COLOR	\$ 4,148.00	558015	KIBOO SKID CHAIR / 17" H / & FRAME & GLID	\$ 273.00
509003NAT	FORMNT/PAPER CAB/39 1/2"/NAT	\$ 3,983.00	558016	KIBOO SKID CHAIR / 18 1/4" H / & FRAME & GLID	\$ 273.00
509020NAT	FORMNT/CAB OPEN 3 SHLV/39 1/2"/NAT	\$ 1,578.00	559000	SET.UPP STNG TABLE / MAIN & EDGE COLOR	\$ 1,994.00
509021+	FORMNT/DBL-DOOR CAB/39 1/2"/COLOR	\$ 1,738.00	559001	SET.UPP WALL- MNTD DESK / 28" H / MAIN & E	\$ 2,010.00

TOTAL•LIBRARY

INTERIORS

Item #	Description	Price	Item #	Description	Price
559002	SET.UPP FREESTNG DESK / 28" H / MAIN &	\$ 2,779.00	7561	DBL UNIT CLASSRM ORGNZR/FINISH & EDGE	\$ 691.00
559005	SET.UPP STNG SEAT / MAIN COLOR	\$ 858.00	7562	DBL UNIT CLASSRM ORGNZR W/MARKERBOA	\$ 747.00
559006	SET.UPP WALL- MNTD BENCH / 17" H / MAIN	\$ 1,683.00	7571	TRIPLE UNIT CLASSRM ORGNZR/FINISH & ED	\$ 893.00
559007	SET.UPP FREESTNG BENCH / 17" H / MAIN	\$ 1,994.00	7572	TRIPLE UNIT CLASSRM ORGNZR W/MARKERB	\$ 949.00
559010	SET.UPP HAUS TABLE / 28" H / MAIN & EDG	\$ 3,845.00	809210	FAV ARMCHAIR 8 1/4" SEAT HT/NATL	\$ 442.00
559015	SET.UPP HAUS RIGHT BENCH / 17" H / MAIN	\$ 3,513.00	809216	FAV ARMCHAIR 8 1/4" SEAT HT W/SAFETY PO	\$ 530.00
559016	SET.UPP HAUS LEFT BENCH / 17" H / MAIN	\$ 3,513.00	809220	FAV ARMCHAIR 10 1/4" SEAT HT/NATL	\$ 454.00
559020	SET.UPP WALL TABLE / 39 1/2" W / MAIN & E	\$ 1,091.00	809226	FAV ARMCHAIR 10 1/4" SEAT HT W/SAFETY PO	\$ 557.00
559021	SET.UPP WALL TABLE / 71" W / MAIN & EDG	\$ 1,520.00	809230	FAV CHAIR W/ARMRESTS 12-1/4" H-NAT/GLKU	\$ 493.00
559025	SET.UPP WALL BENCH / MAIN & EDGE COL	\$ 1,287.00	809240	FAV CHAIR W/ARM RESTS 13 3/4" H NATL/GLKU	\$ 506.00
559030	SET.UPP HIGH WALL TABLE W/FEET / MAIN	\$ 1,934.00	809310	FAV CHAIR 8 1/4" H-NATL/GLKU	\$ 326.00
559032	SET.UPP WALL SEAT / MAIN & EDGE COLO	\$ 1,009.00	809320	FAV CHAIR 10 1/4" H-NATL/GLKU	\$ 326.00
559073	SET.UPP WIDE CUBE / MAIN & EDGE COLO	\$ 14,710.00	809330	FAV CHAIR 12 1/4" H-	\$ 370.00
559074	SET.UPP NARROW CUBE & TABLE & BENC	\$ 14,225.00	809350	FAV CHAIR 15" H-	\$ 425.00
559075	SET.UPP WIDE CUBE & TABLE & BENCHES	\$ 21,583.00	809360	FAV CHAIR 17" H-NATL/GLKU	\$ 510.00
559572	SET.UPP STUDENT CADDY CAB/ S, CASTE	\$ 1,169.00	809370	FAV CHAIR 18 1/4" H-NATL/GLKU	\$ 553.00
559700	SET.UPP TETRIS SQU / 13 3/4" H / SYN LEA	\$ 396.00	809372	"FAV" CHAIR, UPH, SEAT HT 18"	\$ 910.00
559701	SET.UPP TETRIS RECT / 13 3/4" H / SYN LE	\$ 489.00	809432	MIKA CHAIR / 12-1/4" H / GLFI	\$ 341.00
559702	SET.UPP TETRIS SM TRAPEZOID / 13 3/4" H	\$ 442.00	809470	FAV ARM CHAIR W/SIDE PANELS / 8-1/4" H / NA	\$ 580.00
559703	SET.UPP TETRIS RIGHT SQ-ANGLE TRAPE	\$ 697.00	809471	FAV ARM CHAIR W/SIDE PANELS / 10-1/4" H / N	\$ 609.00
559704	SET.UPP TETRIS LEFT SQ-ANGLE TRAPEZ	\$ 697.00	809474	FAV XL SAFETY HIGHCHAIR / 8-1/4" H / NAT / G	\$ 656.00
559705	SET.UPP TETRIS LG TRAPEZOID / 13 3/4" H	\$ 1,105.00	809475	FAV XL SAFETY HIGHCHAIR W/POST / 8-1/4" H	\$ 745.00
559710	SET.UPP TETRIS SQU / 17" H / SYN LEATHE	\$ 411.00	809476	FAV XL SAFETY HIGHCHAIR / 10-1/4" H / NAT /	\$ 679.00
559711	SET.UPP TETRIS RECT / 17" H / SYN LEATH	\$ 501.00	809477	FAV XL SAFETY HIGHCHAIR W/POST / 10-1/4" H	\$ 745.00
559712	SET.UPP TETRIS SM TRAPEZOID / 17" H / S	\$ 452.00	809610	FAV CHAIR 8 1/2" H-NATL/GLKU	\$ 268.00
559713	SET.UPP TETRIS RIGHT SQ-ANGLE TRAPE	\$ 736.00	809620	FAV STOOL 10 1/4" H-NATL/GLKU	\$ 285.00
559714	SET.UPP TETRIS LEFT SQ-ANGLE TRAPEZ	\$ 736.00	809630	FAV STACKABLE STOOL 12 1/4" H-NATL/GLKU	\$ 295.00
559760	SET.UPP SOFT SEATG PC "A" / 17" H / FABR	\$ 2,375.00	809640	FAV STACKABLE STOOL 13 3/4" H-	\$ 334.00
559761	SET.UPP SOFT SEATG PC "A" / 17" H / SYN	\$ 2,105.00	809650	FAV STOOL 15" H-NATL/GLKU	\$ 312.00
559762	SET.UPP SOFT SEATG PC "B" / 17" H / FABR	\$ 2,920.00	809660	FAV STOOL 17" H-NATL/GLKU	\$ 328.00
559763	SET.UPP SOFT SEATG PC "B" / 17" H / SYN	\$ 2,546.00	809670	FAV STOOL 18 1/4" H-NATL/GLKU	\$ 339.00
559764	SET.UPP SOFT SEATG PC "C" / 17" H / FABR	\$ 1,901.00	820060	ACOUSTICS PARTN WALL 31" W X 53 1/4" H	\$ 1,831.00
559765	SET.UPP SOFT SEATG PC "C" / 17" H / SYN	\$ 1,726.00	820061	ACOUSTICS PARTN WALL 46 3/4" W X 53 1/4" H	\$ 1,990.00
559766	SET.UPP SOFT SEATG PC "D" / 17" H / FABR	\$ 1,740.00	820130	ROLLING CART SM - NATL	\$ 425.00
559767	SET.UPP SOFT SEATG PC "D" / 17" H / SYN	\$ 1,563.00	820140	ROLLING CART MED NATL	\$ 514.00
559768	SET.UPP SOFT SEATG RECT / 17" H / FABR	\$ 1,334.00	839100	LOW HAT RACK, 12", 1 COMP	\$ 258.00
559769	SET.UPP SOFT SEATG RECT / 17" H / SYN L	\$ 1,192.00	839102	LOW HAT RACK, 15 3/4", 2 COMP	\$ 343.00
559770	SET.UPP SOFT SEATG PC "E" / 17" H / FABR	\$ 1,666.00	839104	LOW HAT RACK, 31 1/2", 4 COMP	\$ 619.00
559772	SET.UPP SOFT SEATG PC "F" / 17" H / FABR	\$ 1,666.00	839105	LOW HAT RACK, 35 1/2" 3 COMP	\$ 619.00
559774	SET.UPP SOFT SEATG SQU / 17" H / FABRIC	\$ 1,328.00	839106	LOW HAT RACK, 39 1/4" 5 COMP	\$ 701.00
559775	SET.UPP SOFT SEATG SQU / 17" H / SYN LE	\$ 1,192.00	839108	LOW HAT RACK, 47 1/4", 4 COMP	\$ 736.00
559902	SET.UPP MED ANGLED BK SOFA /W L EDG	\$ 6,597.00	839109	LOW HAT RACK, 47 1/4", 6 COMP	\$ 819.00
559903	SET.UPP MED ANGLED BK SOFA /W L EDG	\$ 6,259.00	839112	INTERIOR EDGE, 3 COMP	\$ 736.00
559904	SET.UPP HIGH ANGLED BK SOFA /W L EDG	\$ 7,109.00	839113	INTERIOR EDGE, 5 COMP	\$ 819.00
559905	SET.UPP HIGH ANGLED BK SOFA /W L EDG	\$ 6,700.00	839134	HIGH HAT RACK, 31 1/2" 4 COMP	\$ 701.00
559908	SET.UPP MED ANGLED BK SOFA /W R EDG	\$ 6,597.00	839135	HIGH HAT RACK, 35 1/2" 3 COMP	\$ 701.00
559909	SET.UPP MED ANGLED BK SOFA /W R EDG	\$ 6,259.00	839136	HIGH HAT RACK, 39 1/4" 5 COMP	\$ 819.00
559910	SET.UPP HIGH ANGLED BK SOFA /W R EDG	\$ 7,109.00	839138	HIGH HAT RACK, 47 1/4" 4 COMP	\$ 856.00
559911	SET.UPP HIGH ANGLED BK SOFA /W R EDG	\$ 6,700.00	839139	HIGH HAT RACK, 47 1/4" 6 COMP	\$ 938.00
559914	SET.UPP MED STRT BK SOFA/17" H/FABRIC	\$ 5,909.00	839142	HIGH RACK, INTERIOR EDGE, 3 COMP	\$ 897.00
559915	SET.UPP MED STRT BK SOFA/17" H/SYN LE	\$ 5,507.00	839143	HIGH RACK, INTERIOR EDGE, 5 COMP	\$ 941.00
559916	SET.UPP HIGH STRT BK SOFA/17" H/FABRI	\$ 6,296.00	839190	LETTER HDR	\$ 62.00
559917	SET.UPP HIGH STRT BK SOFA/17" H/SYN L	\$ 5,818.00	839201	DBL RACK OPEN /W HOOKS, 31 1/2" 4 COMP	\$ 1,138.00
559920	SET.UPP MED STRT BK SOFA /W L EDGE/1	\$ 6,853.00	839202	DBL RACK OPEN /W HOOKS, 35 1/2" 3 COMP	\$ 1,138.00
559921	SET.UPP MED STRT BK SOFA /W L EDGE/1	\$ 6,478.00	839203	DBL RACK OPEN /W HOOKS, 39 1/4" 5 COMP	\$ 1,310.00
559922	SET.UPP HIGH STRT BK SOFA /W L EDGE/1	\$ 7,280.00	839205	DBL RACK OPEN /W HOOKS, 47 1/4" 4 COMP	\$ 1,396.00
559923	SET.UPP HIGH STRT BK SOFA /W L EDGE/1	\$ 6,832.00	839206	DBL RACK OPEN /W HOOKS, 47 1/4" 6 COMP	\$ 1,520.00
559926	SET.UPP MED STRT BK SOFA /W R EDGE/1	\$ 6,853.00	839208	DBL RACK, INTERIOR EDGE 3 COMP	\$ 1,524.00
559927	SET.UPP MED STRT BK SOFA /W R EDGE/1	\$ 6,478.00	839321	DBL RACK /W DOORS & HOOKS, 31 1/2" 4 COM	\$ 1,984.00
559928	SET.UPP HIGH STRT BK SOFA /W R EDGE/1	\$ 7,280.00	839322	DBL RACK /W DOORS & HOOKS, 35 1/2" 3 COM	\$ 1,963.00
559929	SET.UPP HIGH STRT BK SOFA /W R EDGE/1	\$ 6,832.00	839323	DBL RACK /W DOORS & HOOKS, 39 1/4" 5 COM	\$ 2,208.00
559930	SET.UPP HIGH STRT BK SOFA /W L&R EDG	\$ 8,010.00	839325	DBL RACK /W DOORS & HOOKS, 47 1/4" 4 COM	\$ 2,423.00
559931	SET.UPP HIGH STRT BK SOFA /W L&R EDG	\$ 7,581.00	839326	DBL RACK /W DOORS & HOOKS, 47 1/4" 6 COM	\$ 2,629.00
6254	GRATNELL SM TRAY	\$ 19.00	839331	DBL RACK /W DOORS & NO HOOKS, 31 1/2" 4	\$ 1,858.00
6255	GRATNELL MED TRAY	\$ 27.00	839332	DBL RACK /W DOORS & NO HOOKS, 35 1/2" 3	\$ 1,887.00
6257	GRATNELL LG TRAY	\$ 48.00	839333	DBL RACK /W DOORS & NO HOOKS, 39 1/4" 5	\$ 2,159.00
7551	SGL UNIT CLASSRM ORGNZR/FINISH & ED	\$ 520.00	839335	DBL RACK /W DOORS & NO HOOKS, 47 1/4" 4	\$ 2,318.00
7552	SGL UNIT CLASSRM ORGNZR W/MARKERB	\$ 572.00	839336	DBL RACK /W DOORS & NO HOOKS, 47 1/4" 6	\$ 2,579.00

TOTAL•LIBRARY

INTERIORS

Item #	Description	Price	Item #	Description	Price
839351	DBL RACK OPEN /W HOOKS, D 13" X W 31	\$ 1,314.00	840042+L	KINDER WRDRB BENCH W/RACK / 35-1/2" / LIN	\$ 1,136.00
839352	DBL RACK OPEN /W HOOKS, D 13" X W 35	\$ 1,314.00	840043+D	KINDER WRDRB BENCH W/RACK / 39-1/4" / DU	\$ 1,075.00
839353	DBL RACK OPEN /W HOOKS, D 13" X W 39	\$ 1,532.00	840043+L	KINDER WRDRB BENCH W/RACK / 39-1/4" / LIN	\$ 1,155.00
839355	DBL RACK OPEN /W HOOKS, D 13" X W 47	\$ 1,567.00	840044+D	KINDER WRDRB BENCH W/RACK / 47-1/4" / DU	\$ 1,235.00
839356	DBL RACK OPEN /W HOOKS, D 13" X W 47	\$ 1,796.00	840044+L	KINDER WRDRB BENCH W/RACK / 47-1/4" / LIN	\$ 1,316.00
839391	2 DOOR HNG LOCKER 31 1/2"	\$ 1,555.00	840046+D	KINDER WRDRB BENCH W/RACK / INT EDGE /	\$ 1,510.00
839394	3 DOOR HNG LOCKER 47 1/4"	\$ 2,287.00	840046+L	KINDER WRDRB BENCH W/RACK / INT EDGE /	\$ 1,590.00
839401	HNG RACK /W HOOK, 35 1/2" 6 COMP, 3 HO	\$ 1,279.00	840051+D	AFTR-SCHL WRDRB BENCH W/RACK / 31-1/2" /	\$ 1,077.00
839402	HNG RACK /W HOOK, 35 1/2" 6 COMP, 6 HO	\$ 1,355.00	840051+L	AFTR-SCHL WRDRB BENCH W/RACK / 31-1/2" /	\$ 1,157.00
839403	HNG RACK /W HOOK, 47 1/4" 8 COMP, 4 HO	\$ 1,608.00	840052+D	AFTR-SCHL WRDRB BENCH W/RACK / 35-1/2" /	\$ 1,103.00
839404	HNG RACK /W HOOK, 47 1/4" 8 COMP, 8 HO	\$ 1,707.00	840052+L	AFTR-SCHL WRDRB BENCH W/RACK / 35-1/2" /	\$ 1,184.00
839700	TODDLR BK PANEL, 31 1/2"	\$ 339.00	840053+D	AFTR-SCHL WRDRB BENCH W/RACK / 39-1/4" /	\$ 1,114.00
839701	TODDLR BK PANEL, 35 1/2"	\$ 343.00	840053+L	AFTR-SCHL WRDRB BENCH W/RACK / 39-1/4" /	\$ 1,194.00
839702	TODDLR BK PANEL, 39 1/4"	\$ 347.00	840054+D	AFTR-SCHL WRDRB BENCH W/RACK / 47-1/4" /	\$ 1,275.00
839703	TODDLR BK PANEL, 47 1/4"	\$ 367.00	840054+L	AFTR-SCHL WRDRB BENCH W/RACK / 47-1/4" /	\$ 1,355.00
839710	KINDER BK PANEL, 31 1/2"	\$ 370.00	840056+D	AFTR-SCHL WRDRB BENCH W/RACK / INT EDG	\$ 1,545.00
839711	KINDER BK PANEL, 35 1/2"	\$ 384.00	840056+L	AFTR-SCHL WRDRB BENCH W/RACK / INT EDG	\$ 1,625.00
839712	KINDER BK PANEL, 39 1/4"	\$ 386.00	840101+D	TODDLR WRDRB BENCH / 4 COMPTS / 31-1/2" /	\$ 1,209.00
839713	KINDER BK PANEL, 47 1/4"	\$ 409.00	840101+L	TODDLR WRDRB BENCH / 4 COMPTS / 31-1/2" /	\$ 1,289.00
839820	BOOT RACK, 43", 20 PAIR	\$ 967.00	840102+D	TODDLR WRDRB BENCH / 3 COMPTS / 35-1/2" /	\$ 1,246.00
839821	BOOT RACK, 48 1/4", 20 PAIR	\$ 1,013.00	840102+L	TODDLR WRDRB BENCH / 3 COMPTS / 35-1/2" /	\$ 1,326.00
839822	BOOT RACK, 63 1/4", 25 PAIR	\$ 1,190.00	840103+D	TODDLR WRDRB BENCH / 5 COMPTS / 39-1/4" /	\$ 1,324.00
840001+D	TODDLR WRDRB BENCH / 31-1/2" / DUOPA	\$ 866.00	840103+L	TODDLR WRDRB BENCH / 5 COMPTS / 39-1/4" /	\$ 1,404.00
840001+L	TODDLR WRDRB BENCH / 31-1/2" / LINOEU	\$ 947.00	840105+D	TODDLR WRDRB BENCH / 4 COMPTS / 47-1/4" /	\$ 1,452.00
840002+D	TODDLR WRDRB BENCH / 35-1/2" / DUOPA	\$ 887.00	840105+L	TODDLR WRDRB BENCH / 4 COMPTS / 47-1/4" /	\$ 1,532.00
840002+L	TODDLR WRDRB BENCH / 35-1/2" / LINOEU	\$ 967.00	840106+D	TODDLR WRDRB BENCH / 6 COMPTS / 47-1/4" /	\$ 1,530.00
840003+D	TODDLR WRDRB BENCH / 39-1/4" / DUOPA	\$ 901.00	840106+L	TODDLR WRDRB BENCH / 6 COMPTS / 47-1/4" /	\$ 1,611.00
840003+L	TODDLR WRDRB BENCH / 39-1/4" / LINOEU	\$ 982.00	840108+D	TODDLR WRDRB BENCH / 3 COMPTS / INT EDG	\$ 1,452.00
840004+D	TODDLR WRDRB BENCH / 47-1/4" / DUOPA	\$ 1,048.00	840108+L	TODDLR WRDRB BENCH / 3 COMPTS / INT EDG	\$ 1,532.00
840004+L	TODDLR WRDRB BENCH / 47-1/4" / LINOEU	\$ 1,128.00	840111+D	KINDER WRDRB BENCH / 4 COMPTS / 31-1/2" /	\$ 1,246.00
840006+D	TODDLR WRDRB BENCH / INT EDGE / DUR	\$ 1,188.00	840111+L	KINDER WRDRB BENCH / 4 COMPTS / 31-1/2" /	\$ 1,326.00
840006+L	TODDLR WRDRB BENCH / INT EDGE / LINO	\$ 1,268.00	840112+D	KINDER WRDRB BENCH / 3 COMPTS / 35-1/2" /	\$ 1,285.00
840011+D	KINDER WRDRB BENCH / 31-1/2" / DUOPA	\$ 881.00	840112+L	KINDER WRDRB BENCH / 3 COMPTS / 35-1/2" /	\$ 1,365.00
840011+L	KINDER WRDRB BENCH / 31-1/2" / LINOEU	\$ 961.00	840113+D	KINDER WRDRB BENCH / 5 COMPTS / 39-1/4" /	\$ 1,369.00
840012+D	KINDER WRDRB BENCH / 35-1/2" / DUOPA	\$ 899.00	840113+L	KINDER WRDRB BENCH / 5 COMPTS / 39-1/4" /	\$ 1,450.00
840012+L	KINDER WRDRB BENCH / 35-1/2" / LINOEU	\$ 980.00	840115+D	KINDER WRDRB BENCH / 4 COMPTS / 47-1/4" /	\$ 1,532.00
840013+D	KINDER WRDRB BENCH / 39-1/4" / DUOPA	\$ 920.00	840115+L	KINDER WRDRB BENCH / 4 COMPTS / 47-1/4" /	\$ 1,613.00
840013+L	KINDER WRDRB BENCH / 39-1/4" / LINOEU	\$ 1,000.00	840116+D	KINDER WRDRB BENCH / 6 COMPTS / 47-1/4" /	\$ 1,510.00
840014+D	KINDER WRDRB BENCH / 47-1/4" / DUOPA	\$ 1,050.00	840116+L	KINDER WRDRB BENCH / 6 COMPTS / 47-1/4" /	\$ 1,590.00
840014+L	KINDER WRDRB BENCH / 47-1/4" / LINOEU	\$ 1,130.00	840118+D	KINDER WRDRB BENCH / 3 COMPTS / INT EDG	\$ 1,532.00
840016+D	KINDER WRDRB BENCH / INT EDGE / DUR	\$ 1,293.00	840118+L	KINDER WRDRB BENCH / 3 COMPTS / INT EDG	\$ 1,613.00
840016+L	KINDER WRDRB BENCH / INT EDGE / LINO	\$ 1,373.00	840130+D	TODDLR WRDRB BENCH W/GRATING / 31-1/2" /	\$ 941.00
840021+D	AFTR-SCHL WRDRB BENCH / 31-1/2" / DUR	\$ 943.00	840130+L	TODDLR WRDRB BENCH W/GRATING / 31-1/2" /	\$ 1,021.00
840021+L	AFTR-SCHL WRDRB BENCH / 31-1/2" / LINO	\$ 1,023.00	840131+D	TODDLR WRDRB BENCH W/GRATING / 35-1/2" /	\$ 971.00
840022+D	AFTR-SCHL WRDRB BENCH / 35-1/2" / DUR	\$ 957.00	840131+L	TODDLR WRDRB BENCH W/GRATING / 35-1/2" /	\$ 1,052.00
840022+L	AFTR-SCHL WRDRB BENCH / 35-1/2" / LINO	\$ 1,037.00	840132+D	TODDLR WRDRB BENCH W/GRATING / 39-1/4" /	\$ 980.00
840023+D	AFTR-SCHL WRDRB BENCH / 39-1/4" / DUR	\$ 982.00	840132+L	TODDLR WRDRB BENCH W/GRATING / 39-1/4" /	\$ 1,060.00
840023+L	AFTR-SCHL WRDRB BENCH / 39-1/4" / LINO	\$ 1,062.00	840133+D	TODDLR WRDRB BENCH W/GRATING / 47-1/4" /	\$ 1,066.00
840024+D	AFTR-SCHL WRDRB BENCH / 47-1/4" / DUR	\$ 1,120.00	840133+L	TODDLR WRDRB BENCH W/GRATING / 47-1/4" /	\$ 1,147.00
840024+L	AFTR-SCHL WRDRB BENCH / 47-1/4" / LINO	\$ 1,200.00	840136+D	TODDLR WRDRB BENCH W/GRATING / INT EDG	\$ 1,357.00
840026+D	AFTR-SCHL WRDRB BENCH / INT EDGE / D	\$ 1,305.00	840136+L	TODDLR WRDRB BENCH W/GRATING / INT EDG	\$ 1,437.00
840026+L	AFTR-SCHL WRDRB BENCH / INT EDGE / LI	\$ 1,386.00	840140+D	KINDER WRDRB BENCH W/GRATING / 31-1/2" /	\$ 980.00
840031+D	TODDLR WRDRB BENCH W/RACK / 31-1/2" /	\$ 1,029.00	840140+L	KINDER WRDRB BENCH W/GRATING / 31-1/2" /	\$ 1,060.00
840031+L	TODDLR WRDRB BENCH W/RACK / 31-1/2" /	\$ 1,110.00	840141+D	KINDER WRDRB BENCH W/GRATING / 35-1/2" /	\$ 1,011.00
840031L171	TODDLR WRDRB BENCH W/RACK / 31-1/2" /	\$ 1,110.00	840141+L	KINDER WRDRB BENCH W/GRATING / 35-1/2" /	\$ 1,091.00
840032+D	TODDLR WRDRB BENCH W/RACK / 35-1/2" /	\$ 1,048.00	840142+D	KINDER WRDRB BENCH W/GRATING / 39-1/4" /	\$ 1,029.00
840032+L	TODDLR WRDRB BENCH W/RACK / 35-1/2" /	\$ 1,128.00	840142+L	KINDER WRDRB BENCH W/GRATING / 39-1/4" /	\$ 1,110.00
840033+D	TODDLR WRDRB BENCH W/RACK / 39-1/4" /	\$ 1,064.00	840143+D	KINDER WRDRB BENCH W/GRATING / 47-1/4" /	\$ 1,108.00
840033+L	TODDLR WRDRB BENCH W/RACK / 39-1/4" /	\$ 1,145.00	840143+L	KINDER WRDRB BENCH W/GRATING / 47-1/4" /	\$ 1,188.00
840033L132	TODDLR WRDRB BENCH W/RACK / 39-1/4" /	\$ 1,145.00	840146+D	KINDER WRDRB BENCH W/GRATING / INT EDG	\$ 1,419.00
840033L479	TODDLR WRDRB BENCH W/RACK / 39-1/4" /	\$ 1,145.00	840146+L	KINDER WRDRB BENCH W/GRATING / INT EDG	\$ 1,499.00
840034+D	TODDLR WRDRB BENCH W/RACK / 47-1/4" /	\$ 1,231.00	840150+D	AFTR-SCHL WRDRB BENCH W/GRATING / 31-1	\$ 1,021.00
840034+L	TODDLR WRDRB BENCH W/RACK / 47-1/4" /	\$ 1,312.00	840150+L	AFTR-SCHL WRDRB BENCH W/GRATING / 31-1	\$ 1,101.00
840036+D	TODDLR WRDRB BENCH W/RACK / INT EDG	\$ 1,510.00	840151+D	AFTR-SCHL WRDRB BENCH W/GRATING / 35-1	\$ 1,042.00
840036+L	TODDLR WRDRB BENCH W/RACK / INT EDG	\$ 1,590.00	840151+L	AFTR-SCHL WRDRB BENCH W/GRATING / 35-1	\$ 1,122.00
840041+D	KINDER WRDRB BENCH W/RACK / 31-1/2" /	\$ 1,040.00	840152+D	AFTR-SCHL WRDRB BENCH W/GRATING / 39-1	\$ 1,066.00
840041+L	KINDER WRDRB BENCH W/RACK / 31-1/2" /	\$ 1,120.00	840152+L	AFTR-SCHL WRDRB BENCH W/GRATING / 39-1	\$ 1,147.00
840042+D	KINDER WRDRB BENCH W/RACK / 35-1/2" /	\$ 1,056.00	840153+D	AFTR-SCHL WRDRB BENCH W/GRATING / 47-1	\$ 1,145.00

TOTAL•LIBRARY

I N T E R I O R S

Item #	Description	Price	Item #	Description	Price
840153+L	AFTR-SCHL WRDRB BENCH W/GRATING / 4	\$ 1,225.00	846170	TROUGH PLTFM	\$ 1,244.00
840156+D	AFTR-SCHL WRDRB BENCH W/GRATING / I	\$ 1,435.00	846180	MANHOLE PLTFM	\$ 1,856.00
840156+L	AFTR-SCHL WRDRB BENCH W/GRATING / I	\$ 1,516.00	846255	STEP CORNER PLTFM, CARPET SURFACE	\$ 2,208.00
840160+D	TODDLR WRDRB BENCH W/WALL GAP / 31-	\$ 1,089.00	846280	TUNNEL-PLTFM	\$ 1,186.00
840160+L	TODDLR WRDRB BENCH W/WALL GAP / 31-	\$ 1,169.00	846305	CORNER PLTFM, LG-CARPET SURFACE	\$ 4,996.00
840161+D	TODDLR WRDRB BENCH W/WALL GAP / 35-	\$ 1,110.00	846365	LOW SQU PLTFM /W LINOLEUM COVERING	\$ 1,058.00
840161+L	TODDLR WRDRB BENCH W/WALL GAP / 35-	\$ 1,190.00	846445	STEP, CARPET	\$ 1,147.00
840162+D	TODDLR WRDRB BENCH W/WALL GAP / 39-	\$ 1,130.00	846450	LOW RECTANGULAR PLTFM, H 4 1/2"	\$ 625.00
840162+L	TODDLR WRDRB BENCH W/WALL GAP / 39-	\$ 1,211.00	846451	LOW SQU PLTFM, H 4 1/2"	\$ 840.00
840163+D	TODDLR WRDRB BENCH W/WALL GAP / 47-	\$ 1,213.00	846453	LOW SQU PLTFM RAMP, H 4 1/2"	\$ 798.00
840163+L	TODDLR WRDRB BENCH W/WALL GAP / 47-	\$ 1,293.00	846480	WAVE PLTFM	\$ 2,184.00
840166+D	TODDLR WRDRB BENCH W/WALL GAP / INT	\$ 1,495.00	846565	RAMP, CARPET	\$ 398.00
840166+L	TODDLR WRDRB BENCH W/WALL GAP / INT	\$ 1,576.00	846570	SQU PLTFM, CARPET	\$ 475.00
840170+D	KINDER WRDRB BENCH W/WALL GAP / 31-	\$ 1,130.00	846585	TROUGH PLTFM, CARPET	\$ 584.00
840170+L	KINDER WRDRB BENCH W/WALL GAP / 31-	\$ 1,211.00	846590	HILL PLTFM, CARPET	\$ 673.00
840171+D	KINDER WRDRB BENCH W/WALL GAP / 35-	\$ 1,149.00	846710	STEPPED PLTFM 90 DEGREE CORNER LEFT V	\$ 1,984.00
840171+L	KINDER WRDRB BENCH W/WALL GAP / 35-	\$ 1,229.00	846720	STEPPED PLTFM 90 DEGREE CORNER RIGHT	\$ 1,984.00
840172+D	KINDER WRDRB BENCH W/WALL GAP / 39-	\$ 1,167.00	846725	STEPPED PLTFM STRT ELEMENT W 44"	\$ 1,827.00
840172+L	KINDER WRDRB BENCH W/WALL GAP / 39-	\$ 1,248.00	846730	PLAY-TRAPEZE BENCH-H 12"	\$ 1,200.00
840173+D	KINDER WRDRB BENCH W/WALL GAP / 47-	\$ 1,252.00	846740	PLAY-TRAPEZE BENCH-H 16 1/2"	\$ 1,423.00
840173+L	KINDER WRDRB BENCH W/WALL GAP / 47-	\$ 1,332.00	846910	RECT BENCH	\$ 930.00
840176+D	KINDER WRDRB BENCH W/WALL GAP / INT	\$ 1,532.00	846920	RECT BENCH, LG	\$ 1,483.00
840176+L	KINDER WRDRB BENCH W/WALL GAP / INT	\$ 1,613.00	847105	LOW RECTANGULAR PLTFM /W LINOLEUM CO	\$ 955.00
840201+D	TODDLR ROLLING WRDRB / 49" / DUROPAL	\$ 2,716.00	847110	RECTANGULAR PLTFM RAMP 8 3/4"	\$ 852.00
840201+L	TODDLR ROLLING WRDRB / 49" / LINOLEUM	\$ 2,796.00	847120	SQU PLTFM RAMP /W LINOLEUM 8 3/4"	\$ 1,112.00
840203+D	KINDER ROLLING WRDRB / 49" / DUROPAL	\$ 2,796.00	847130	LOW SQU PLTFM /W LINOLEUM COVERING 8 3/4"	\$ 1,256.00
840203+L	KINDER ROLLING WRDRB / 49" / LINOLEUM	\$ 2,876.00	847140	HIGH SQU PLTFM RAMP 8 3/4" /W LINOLEUM C	\$ 1,483.00
840231+	DRESSER CAB, WIDE, 2 DOORS	\$ 1,163.00	847150	HIGH SQU PLTFM /W LINOLEUM COVERING	\$ 1,588.00
840232+	DRESSER CAB, TALL, 2 DOORS	\$ 1,163.00	847180	MANHOLE PLTFM /W LINOLEUM	\$ 1,998.00
840233+	DRESSER CAB, 4 DOORS	\$ 1,912.00	847255	STEP CORNER PLTFM, LINOLEUM SURFACE	\$ 2,153.00
840239+	TOP PANEL-COLOR	\$ 318.00	847275	TUNNEL PLTFM /W LINOLEUM COVERING	\$ 1,421.00
840350+	WRDRB CAB, OPEN, BASIC MODEL-COLOR	\$ 1,089.00	847305	CORNER PLTFM, LINOLEUM SURFACE	\$ 5,171.00
840351+	WRDRB CAB, OPEN, ADD ON MODEL-COLO	\$ 965.00	847365	LOW SQU PLTFM /W LINOLEUM COVERING	\$ 1,246.00
840364+	WRDRB CAB W/DOOR, 63 1/4" H, BASIC MO	\$ 1,582.00	847445	STEP, LINOLEUM	\$ 1,200.00
840364NAT	WRDRB CAB W/DOOR, 63 1/4" H, BASIC MO	\$ 1,433.00	847450	LOW RECTANGULAR PLTFM /W LINOLEUM CO	\$ 741.00
840364NATRAL5012TVRE	WRDRB CBNT W/DOOR, 63 1/4" H /NAT/LT B	\$ 1,433.00	847451	LOW SQU PLTFM /W LINOLEUM COVERING 4 1/2"	\$ 1,037.00
840365+	WRDRB CAB W/DOOR, 63 1/4" H, ADD-ON M	\$ 1,429.00	847453	LOW SQU PLTFM RAMP /W CARPET COVERING	\$ 1,025.00
840365NAT	WRDRB CAB W/DOOR, 63 1/4" H, ADD-ON M	\$ 1,281.00	848301	TRETTFORD CARPET 78 3/4" X 1 FOOT, UNIT C	\$ 155.00
840365NATRAL5012TVRE	WARDRBE CBNT W/DOOR, 63 1/4" H ADD-O	\$ 1,281.00	848322	TRETTFORD SQU CARPET/78 3/4" X 78 3/4"/	\$ 918.00
840400+	HNG WALL WRDRB, 32", 4 COMPS	\$ 1,978.00	848323	TRETTFORD RECT CARPET/118 3/4" X 78 3/4"/	\$ 1,373.00
840400RAL1018	HNG WALL WRDRB 32" / 4 COMPS / YELLOW	\$ 1,978.00	848333	TRETTFORD QUDRNT CARPET W/STITCHED ED	\$ 1,594.00
840401+	HNG WALL WRDRB, 39 3/4" 5 COMPS	\$ 2,314.00	848355	TRETTFORD CIRCLE CARPET W/STICHED EDG	\$ 1,615.00
840401RAL9006	HNG WALL WRDRB, 39 3/4" 5 COMPS/SILVER	\$ 2,314.00	90WBD10	5-PACK OF SM WHTBDS 12X18	\$ 13.00
840410+D	HNG WALL WRDRB W/SEAT / 4 COMPTS / 3	\$ 2,437.00	90WBD20	5-PACK OF MED WHTBDS 18X24	\$ 15.00
840410+L	HNG WALL WRDRB W/SEAT / 4 COMPTS / 3	\$ 2,518.00	90WBD21	5-PACK OF MED WHTBDS 18X24 W/H &LE	\$ 15.00
8404100001RAL9006	HNG WALL WRDRB W/SEAT/4 COMPTS/32"/	\$ 2,386.00	AMHFLIP	BEAD MAZE PANEL AM01-Y W/FP9501 MOUNT	\$ 1,237.00
8404100002RAL1018	HNG WALL WRDRB / 4 COMPTS / 32"/YELLOW	\$ 2,437.00	AMHCT35AE	LOCOMOTIVE & CABOOSE SST135/SST138	\$ 7,016.00
840411+D	HNG WALL WRDRB W/SEAT / 5 COMPTS / 3	\$ 2,740.00	AMHCUBE	FUN ISL & #SST-101	\$ 5,812.00
840411+L	HNG WALL WRDRB W/SEAT / 5 COMPTS / 3	\$ 2,821.00	AMHFLIP	FLIP PANEL / CHOOSE THEME	\$ 1,237.00
8404110001RAL9006	HNG WALL WARDROB W/SEAT/5 COMPT/ 3	\$ 2,689.00	AMHGAME	WALL GAME / CHOOSE THEME	\$ 967.00
8404110001RAL9010	HNG WALL WARDROB W/SEAT/5 COMPT/ 3	\$ 2,689.00	AMHWALL	DISTORTING MIRROR PANEL #AM4-AW4	\$ 976.00
8404110002RAL1018	HNG WALL WRDRB/ 4 COMPTS/39-3/4"/YELL	\$ 2,689.00	AMHFLIP	MONSTER BLOCK PANEL AM03-R W/FP501	\$ 1,237.00
840411S0001RAL9006	HNG WALL WRDRB W/SEAT/5 COMPT/39-3/4"	\$ 2,689.00	AMHRLG	LADY BUG LANE PANEL #RA0160 W/WALL PLA	\$ 1,178.00
840411SL0001RAL9006	HNG WALL WRDRB W/SEAT/5 COMPT/39-3/4"	\$ 2,689.00	AMHRASM	HEALTHY CHOICE ROUND-A-BOU W/WALL P	\$ 996.00
840411SR0001RAL9006	HNG WALL WRDRB W/SEAT/5 COMPT/39-3/4"	\$ 2,689.00	AMHRA8080	DYNAMO PANEL #RA8080	\$ 2,182.00
840430	FREE STNG WRDRB, 31 3/4", 4 COMPS	\$ 2,250.00	AMHRA8180	ACORN PINBALL PANEL #RA8180	\$ 2,182.00
840431	FREE STNG WRDRB, 39 1/4", 5 COMPS	\$ 2,579.00	AMHRLG	LG PANEL / CHOOSE THEME	\$ 1,178.00
840435	FREE STNG WRDRB / 4 COMPTS / 41 3/4"	\$ 2,796.00	AMHROBOT	ROBOT FACTORY PANEL #AW23-R	\$ 976.00
840436	FREE STNG WRDRB/4 COMPTS/41 3/4"/L HI	\$ 3,711.00	AMHSPACE	SPACE TREK PANEL #AW05-Y	\$ 976.00
840437	FREE STNG WRDRB/4 COMPTS/41 3/4"/R HI	\$ 3,711.00	AMHSST105	ST &ARD FUN ISL & #SPACE-Y, ROBOT-R, TIC	\$ 5,181.00
845199	HEWI TRIPLE PEGS	\$ 33.00	AMHSST108	KYLES KOCKPIT	\$ 5,645.00
846100	LOW RECTANGULAR PLTFM, H 9"	\$ 809.00	AMHSST113	FUNKY WAGON #SST-113	\$ 4,794.00
846110	LOW RECTANGULAR PLTFM RAMP, H 9"	\$ 763.00	AMHSST253	MOVING IMAGES FLIP-FLOP BLOCKS	\$ 1,458.00
846120	LOW SQU PLTFM RAMP, H 9"	\$ 864.00	AMHSST255	ALPHABET TREE	\$ 3,006.00
846130	LOW SQU PLTFM, H 9"	\$ 1,077.00	AMHSST257	COLORS & SHAPES MATCHING BLOCKS	\$ 1,244.00
846140	HIGH SQU PLTFM RAMP	\$ 1,258.00	AMHSST352	LEARNING CUBE #SST257-R, SST253-R, RA38	\$ 7,573.00
846150	HIGH SQU PLTFM	\$ 1,417.00	AMHSST415	KEYDO INTERACTIVE TOUCH SCREEN / COLO	\$ 12,122.00
846160	HILL PLTFM, H 15"	\$ 1,373.00	AMHST80	INTERLINK SPACE PANEL	\$ 6,727.00

TOTAL•LIBRARY

INTERIORS

Item #	Description	Price	Item #	Description	Price
AMHTIC	TIC/TAC/TOE PANEL AW24-R	\$ 976.00	AUGWTH1	SOUND PANEL SET / WDL &	\$ 4,387.00
AMHTRAV	TRAVEL TOWN PANEL #AW06-Y	\$ 976.00	AUGZ1	SILHOU PANEL/READING/ #GSC24824 + #GSC	\$ 483.00
AMHUNDER	1-2-3 UNDER THE SEA PANEL #AW28-R	\$ 976.00	AUGZ2	SILHOU PANEL / PLAYING / #GSC32448	\$ 244.00
AMHFLIP	VEGGIE BLOCK PANEL AM14-Y W/FP9501 /	\$ 1,237.00	AUGZ3	SILHOU PANEL / FAMILY / #GSF4848	\$ 473.00
AMHWALL	WALL PANEL / CHOOSE THEME	\$ 976.00	BSC93	93" DIAMETER BN BG	\$ 219.00
AUGBY100	OAK TREE SOUND PANEL	\$ 1,971.00	CFY10118	MAG S & TABLE 18" X 26" SAFETY/SOCCER TH	\$ 2,099.00
AUGBY200	SUN SOUND PANEL	\$ 891.00	CFY10122	MAG S & TABLE 22" X 26" SAFETY/SOCCER TH	\$ 2,099.00
AUGBY300	MOON SOUND PANEL	\$ 891.00	CFY1021826	MAG S & TABLE 18" X 26" SAFETY/COLOR	\$ 1,794.00
AUGBY500	LEAVES SOUND PANEL	\$ 97.00	CFY1022226	MAG S & TABLE 22" X 26" SAFETY/COLOR	\$ 1,794.00
AUGBY600	BIRD SOUND PANEL	\$ 97.00	CFY10318	MAG S & TABLE 18" X 26" SAFETY/OCEAN THE	\$ 2,031.00
AUGBY700	BIRDS IN NEST SOUND PANEL	\$ 97.00	CFY10322	MAG S & TABLE 22" X 26" SAFETY/OCEAN THE	\$ 2,031.00
AUGBY800	DOG SOUND PANEL	\$ 392.00	CFY10418	MST CAR TRUCK THEME 26-1/2" SQ. X 18" H C	\$ 2,031.00
AUGBYTH1	SOUND PANEL SET / BKYARD	\$ 4,693.00	CFY10422	MST CAR TRUCK THEME 26-1/2" SQ. X 22" H C	\$ 2,031.00
AUGIPBRD1	FEEDING TIME SOUND PANEL / 36" X 36"	\$ 914.00	CFY105001400	MST REPLCT MAGNET H & PC/EACH	\$ 21.00
AUGIPHPS1	HARMONY PARK SOUND PANEL #1 / 24" X 4	\$ 914.00	CFY105001500	MST REPLCT ST &ARD VEHICLES ONLY	\$ 93.00
AUGIPHPS2	HARMONY PARK SOUND PANEL #2 / 36" X 4	\$ 1,417.00	CFY105001700	MST REPLCT WATER VEHICLES ONLY	\$ 93.00
AUGIPMYP1	MYPLATE SOUND PANEL / 36" X 36"	\$ 914.00	CFY105001800	MST REPLCT L & VEHICLES ONLY	\$ 93.00
AUGIPOSS1	SEASCAPE SOUND PANEL #1 / 36" X 36"	\$ 914.00	CFY105001900	MMU REPLCT MAG H & PC/EACH	\$ 21.00
AUGIPOSS2	SEASCAPE SOUND PANEL #2 / 48" X 24"	\$ 854.00	CFY10618	MMU SHAPES - Choose Theme & Color	\$ 555.00
AUGIPOSS3	SEASCAPE SOUND PANEL #3 / 36" X 36"	\$ 914.00	CFY107200008	MAG MIXUP CUBE	\$ 545.00
AUGIPUND1	UNDER THE SEA SOUND PANEL #1 / 24" X 4	\$ 854.00	CFY107200009	MED ACTIVITY ISL &	\$ 654.00
AUGIPUND2	UNDER THE SEA SOUND PANEL #2 / 24" X 4	\$ 854.00	CFY107200010	LG ACTIVITY ISL &	\$ 1,019.00
AUGOS100	ROCKET SHIP SOUND PANEL	\$ 891.00	CFY107200011	PLAY PANEL BOX	\$ 1,893.00
AUGOS200	EARTH SOUND PANEL	\$ 392.00	CFY107200011MIR	PLAY PANEL BOX MIRROR ONLY	\$ 213.00
AUGOS300	ASTRONAUT SOUND PANEL	\$ 891.00	CFY107200012	FUNNY FACE ISL &	\$ 1,753.00
AUGOS400	SATELLITE SOUND PANEL	\$ 891.00	CFY10818	MMU ROUND Choose Theme & Color	\$ 607.00
AUGOS500	METEOR SOUND PANEL	\$ 392.00	CFY1163001	CLASSRM BRAINSTORMING TABLE / 30" SQU	\$ 708.00
AUGOS600	FIVE STARS SOUND PANEL	\$ 392.00	CFY1163002	CLASSRM BRAINSTORMING TABLE / 30" ROUN	\$ 708.00
AUGOS700	SHOOTING STARS	\$ 592.00	CFY1163601	CLASSRM BRAINSTORMING TABLE / 36" SQU	\$ 881.00
AUGOSTH1	SOUND PANEL SET / OUTER SPACE	\$ 4,301.00	CFY1163602	CLASSRM BRAINSTORMING TABLE / 36" ROUN	\$ 881.00
AUGPLTH1	SOUND PANEL SET/ SOLAR SYSTEM #GSS	\$ 5,239.00	CFY1173001	CLASSRM LAM TABLE / 30" SQU / CHOOSE TA	\$ 516.00
AUGSC100	CIRCLE PANEL / SM /	\$ 42.00	CFY1173002	CLASSRM LAM TABLE / 30" ROUND / CHOOSE	\$ 516.00
AUGSC200	CIRCLE PANEL / LG /	\$ 79.00	CFY1173601	CLASSRM LAM TABLE / 36" SQU / CHOOSE TA	\$ 615.00
AUGSP100	POLYGON PANEL / SM /	\$ 42.00	CFY1173602	CLASSRM LAM TABLE / 36" ROUND / CHOOSE	\$ 615.00
AUGSP200	POLYGON PANEL / LG /	\$ 79.00	CFY1203602	MST 36" ROUND TOP ONLY-NATL	\$ 1,538.00
AUGSR100	RECT PANEL / SM /	\$ 42.00	CFY1203618	CFC - 18" X 36" ROUND S & TABLE -COLOR /W	\$ 1,683.00
AUGSR200	RECT PANEL / LG /	\$ 79.00	CFY1203622	MST 36" ROUND W/22" LEAF LEGS/+	\$ 1,683.00
AUGSS100	SQU PANEL / SM /	\$ 42.00	CFY1213618	CFC - 18" X 36" ROUND S & TABLE OCEAN THE	\$ 1,825.00
AUGSS200	SQU PANEL / LG /	\$ 79.00	CFY1213622	22" H X 36" ROUND OCEAN THEME COLOR /W	\$ 1,825.00
AUGSS501	VENUS SOUND PANEL	\$ 392.00	CFY1223618	CFC - 18" X 36" ROUND S & TABLE CAR/ TRUC	\$ 1,825.00
AUGSS502	EARTH SOUND PANEL	\$ 392.00	CFY1223622	22" H X 36" ROUND CAR TRUCK THEME COLO	\$ 1,825.00
AUGSS503	JUPITER SOUND PANEL	\$ 891.00	CFY1401826	18" H X 26 1/2" SQU PLAY FROM THE TOP, FUN	\$ 1,250.00
AUGSS504	MARS SOUND PANEL	\$ 392.00	CFY1402226	22" H X 26 1/2" SQU PLAY FROM THE TOP, FUN	\$ 1,250.00
AUGSS505	MERCURY SOUND PANEL	\$ 392.00	CFY1411826	18" H X 26 1/2" SQU PLAY FROM THE TOP, RO	\$ 1,295.00
AUGSS506	MOON SOUND PANEL	\$ 97.00	CFY1412226	22" H X 26 1/2" SQU PLAY FROM THE TOP, RO	\$ 1,295.00
AUGSS507	NEPTUNE SOUND PANEL	\$ 392.00	CFY1451826	18" H X 26 1/2" SQU PLAY FROM THE TOP, BE	\$ 1,250.00
AUGSS508	PLUTO SOUND PANEL	\$ 97.00	CFY1452226	22" H X 26 1/2" SQU PLAY FROM THE TOP, BE	\$ 1,250.00
AUGSS509	SATURN SOUND PANEL	\$ 891.00	CFY1461826	PLAY FROM THE TOP 18" X 26" LANGUAGE - C	\$ 1,250.00
AUGSS510	URANUS SOUND PANEL	\$ 592.00	CFY1462226	PLAY FROM THE TOP 22" X 26" LANGUAGE	\$ 1,250.00
AUGSS511	SUN SOUND PANEL	\$ 891.00	CFY1471826	18" H X 26 1/2" SQU PLAY FROM THE TOP, HE	\$ 1,295.00
AUGST100	TRIANGLE PANEL / SM /	\$ 42.00	CFY1412226	22" H X 26 1/2" SQU PLAY FROM THE TOP, HE	\$ 1,295.00
AUGST200	TRIANGLE PANEL / LG /	\$ 79.00	CFY1472226	PLAY FROM THE TOP 22" X 26" HEALTHY RAC	\$ 1,295.00
AUGUS100	SHARK SOUND PANEL	\$ 891.00	CFY1553618	MAG TABLE PLAY FROM THE TOP FLOWER &	\$ 1,487.00
AUGUS200	SEA TURTLE SOUND PANEL	\$ 392.00	CFY1553622	MAG TABLE PLAY FROM THE TOP FLOWER &	\$ 1,487.00
AUGUS300	SM CORAL SOUND PANEL	\$ 392.00	CFY1563618	MAG TABLE PLAY FROM THE TOP FUNNY FAC	\$ 1,487.00
AUGUS400	LG CORAL SOUND PANEL	\$ 782.00	CFY1563622	MAG TABLE PLAY FROM THE TOP FUNNY FAC	\$ 1,487.00
AUGUS500	DOLPHIN SOUND PANEL	\$ 891.00	CFY20110	CFC - LEAF CHAIR Choose Theme & Color -- 10	\$ 444.00
AUGUS550	BABY DOLPHIN SOUND PANEL	\$ 392.00	CFY20112	CFC - LEAF CHAIR Choose Theme & Color -- 12	\$ 454.00
AUGUS600	BLUE FISH SOUND PANEL	\$ 392.00	CFY20114	CFC - LEAF CHAIR Choose Theme & Color -- 14	\$ 466.00
AUGUS700	ORANGE FISH SOUND PANEL	\$ 392.00	CFY20312	CFC - SHAPE CHAIR -- 12" SEAT HT -CHOOSE	\$ 394.00
AUGUSTH1	SOUND PANEL SET / SEA LIFE	\$ 4,387.00	CFY2031215	CFC - COMPUTER CHAIR--12" SEAT HT --COLC	\$ 394.00
AUGWT100	BCH TREE SOUND PANEL	\$ 1,576.00	CFY20314	CFC - SHAPE CHAIR -- 14" SEAT HT - CHOOSE	\$ 407.00
AUGWT200	FOX SOUND PANEL	\$ 392.00	CFY2031415	CFC - COMPUTER CHAIR--14" SEAT HT --COLC	\$ 407.00
AUGWT300	DEER SOUND PANEL	\$ 891.00	CFY20410	CFC - ELLIPSE CHAIR -- 10" SEAT HT - COLOR	\$ 421.00
AUGWT350	BABY DEER SOUND PANEL	\$ 392.00	CFY20412	CFC - ELLIPSE CHAIR -- 12" SEAT HT - COLOR	\$ 431.00
AUGWT400	BEAR SOUND PANEL	\$ 782.00	CFY20414	CFC - ELLIPSE CHAIR -- 14" SEAT HT - COLOR	\$ 448.00
AUGWT500	RACCOON SOUND PANEL	\$ 392.00	CFY2071201N	ARCH BENCH / NATL	\$ 650.00
AUGWT600	OWL SOUND PANEL	\$ 97.00	CFY20812	SCHOOL TIME BENCH / RED ON MAPLE	\$ 308.00

TOTAL•LIBRARY

INTERIORS

Item #	Description	Price	Item #	Description	Price
CFY5002401	CFC/24" SQU TABLE/20" BLACK BALL LEGS	\$ 813.00	GR01BE7218	COLLAB BENCH/72 X 18 X 18	\$ 2,604.00
CFY5002404	CFC/24" X 48" RECT TABLE/20" BLACK BALL	\$ 899.00	GR01PR1815	ROUND POD/18 DIA X 15	\$ 924.00
CFY5003001	CFC/30" SQU TABLE/20" BLACK BALL LEGS	\$ 840.00	GR01PR1818	ROUND POD/18 DIA X 18	\$ 959.00
CFY5003002	CFC/30" ROUND TABLE/20" BLACK BALL LE	\$ 862.00	GR01PR2415	ROUND POD/24 DIA X 15	\$ 1,081.00
CFY5003004	CFC/30" X 60" RECT TABLE/20" BLACK BALL	\$ 965.00	GR01PR2418	ROUND POD/24 DIA X 18	\$ 1,116.00
CFY5003601	CFC/36" SQU TABLE/20" BLACK BALL LEGS	\$ 994.00	GR01PR3015	ROUND POD/30 DIA X 15	\$ 1,559.00
CFY5003602	CFC/36" ROUND TABLE/20" BLACK BALL LE	\$ 1,004.00	GR01PR3018	ROUND POD/30 DIA X 18	\$ 1,594.00
CFY5004201	CFC/42" SQU TABLE/20" BLACK BALL LEGS	\$ 1,054.00	GR01PS1815	SQU POD/18 X 18 X 15	\$ 984.00
CFY5004202	CFC/42" ROUND TABLE/20" BLACK BALL LE	\$ 1,068.00	GR01PS1818	SQU POD/18 X 18 X 18	\$ 1,019.00
CFY5004802	CFC/48" ROUND TABLE/20" BLACK BALL LE	\$ 1,159.00	GR01PS2415	SQU POD/24 X 24 X 15	\$ 1,101.00
CFY5004805	CFC/48" SEMI-CIRCLE TABLE/20" BLACK BA	\$ 1,159.00	GR01PS2418	SQU POD/24 X 24 X 18	\$ 1,130.00
CG01	COLOR GROUP #1 / MOVE UPP & FORMNT	\$ 29.00	GR01PS3015	SQU POD/30 X 30 X 15	\$ 1,576.00
CG02	COLOR GROUP #2 / MOVE UPP & FORMNT	\$ 50.00	GR01PS3018	SQU POD/30 X 30 X 18	\$ 1,608.00
CG03	COLOR GROUP #3 / MOVE UPP & FORMNT	\$ 97.00	GR01QR3015	COLLAB 1/4-ROUND SEAT/30 X 15	\$ 1,763.00
CG04	COLOR GROUP #4 / MOVE UPP & FORMNT	\$ 165.00	GR01QR3018	COLLAB 1/4-ROUND SEAT/30 X 18	\$ 1,798.00
CG05	COLOR GROUP #5 / MOVE UPP & FORMNT	\$ 221.00	GR01SQ1815	COLLAB OTTOMAN/18 X 18 X 15	\$ 984.00
CG06	COLOR GROUP #6 / MOVE UPP & FORMNT	\$ 361.00	GR01SQ1818	COLLAB OTTOMAN/18 X 18 X 18	\$ 1,019.00
CG07	COLOR GROUP #7 / MOVE UPP & FORMNT	\$ 611.00	GR01SQ2415	COLLAB OTTOMAN/24 X 24 X 15	\$ 1,101.00
CGCFC1	COLOR GROUP #1 / CFC TABLES	\$ 38.00	GR01SQ2418	COLLAB OTTOMAN/24 X 24 X 18	\$ 1,130.00
CGCFC2	COLOR GROUP #2 / CFC TABLES	\$ 69.00	GR01SQ3015	COLLAB OTTOMAN/30 X 30 X 15	\$ 1,576.00
CGCH01	COLOR GROUP #1 / WD CHAIRS & BENCHE	\$ 27.00	GR01SQ3018	COLLAB OTTOMAN/30 X 30 X 18	\$ 1,608.00
CGCH02	COLOR GROUP #2 / WD CHAIRS & BENCHE	\$ 44.00	GR01TR1816	MAKE ME SPACE ROUND TABLE/18 DIA X 16	\$ 753.00
CGCH03	COLOR GROUP #3 / WD CHAIRS & BENCHE	\$ 50.00	GR01TR1821	MAKE ME SPACE ROUND TABLE/18 DIA X 21	\$ 753.00
CGCH04	COLOR GROUP #4 / WD CHAIRS & BENCHE	\$ 64.00	GR01TR2416	MAKE ME SPACE ROUND TABLE/24 DIA X 16	\$ 759.00
CGGC01	COLOR GROUP #1 / GROW UPP CABS	\$ 95.00	GR01TR2421	MAKE ME SPACE ROUND TABLE/24 DIA X 21	\$ 759.00
CGGC02	COLOR GROUP #2 / GROW UPP CABS	\$ 231.00	GR01TR3016	MAKE ME SPACE ROUND TABLE/30 DIA X 16	\$ 1,023.00
CGWC01	COLOR GROUP #1 / WRDRB CABS	\$ 75.00	GR01TR3021	MAKE ME SPACE ROUND TABLE/30 DIA X 21	\$ 1,023.00
CGWC02	COLOR GROUP #2 / WRDRB CABS	\$ 149.00	GR01TR3616	MAKE ME SPACE ROUND TABLE/36 DIA X 16	\$ 1,105.00
CT500	PUFF@ SCROLL CHAIR - SOLID	\$ 945.00	GR01TR3621	MAKE ME SPACE ROUND TABLE/36 DIA X 21	\$ 1,105.00
CT510	PUFF@ SCROLL OTTOMAN - SOLID	\$ 446.00	GR01TR4216	MAKE ME SPACE ROUND TABLE/42 DIA X 16	\$ 1,134.00
CT600	PUFF@ SCROLL ROCKER - SOLID	\$ 996.00	GR01TR4221	MAKE ME SPACE ROUND TABLE/42 DIA X 21	\$ 1,134.00
CT850	"NO-TIP" FOAM BLOCK	\$ 378.00	GR01TS1816	MAKE ME SPACE SQU TABLE/18 DIA X 16	\$ 753.00
CT851	"NO-TIP" FOAM CYLINDER	\$ 378.00	GR01TS1821	MAKE ME SPACE SQU TABLE/18 DIA X 21	\$ 753.00
CT871	POUF FOOT OTTOMAN	\$ 557.00	GR01TS2416	MAKE ME SPACE SQU TABLE/24 DIA X 16	\$ 759.00
CT872	POUF TALL OTTOMAN	\$ 605.00	GR01TS2421	MAKE ME SPACE SQU TABLE/24 DIA X 21	\$ 759.00
CV1014	CONVENIO 1/8 CIRCLE SEAT 14"H	\$ 419.00	GR01TS3016	MAKE ME SPACE SQU TABLE/30 DIA X 16	\$ 1,023.00
CV1017	CONVENIO 1/8 CIRCLE SEAT 17"H	\$ 518.00	GR01TS3021	MAKE ME SPACE SQU TABLE/30 DIA X 21	\$ 1,023.00
CV1514	CONVENIO 1/4 CIRCLE SEAT 14"H	\$ 633.00	GR01TS3616	MAKE ME SPACE SQU TABLE/36 DIA X 16	\$ 1,042.00
CV1517	CONVENIO 1/4 CIRCLE SEAT 17"H	\$ 790.00	GR01TS3621	MAKE ME SPACE SQU TABLE/36 DIA X 21	\$ 1,042.00
CV2014	CONVENIO RECT SEAT 14"H	\$ 532.00	GR01TS4216	MAKE ME SPACE SQU TABLE/42 DIA X 16	\$ 1,075.00
CV2017	CONVENIO RECT SEAT 17"H	\$ 695.00	GR01TS4221	MAKE ME SPACE SQU TABLE/42 DIA X 21	\$ 1,075.00
CV2514	CONVENIO 18" DIA ROUND SEAT 14"H	\$ 458.00	GR03C11	LEGO DISCV TABLE TOP ONLY / COLOR #4510	\$ 1,425.00
CV2517	CONVENIO 18" DIA ROUND SEAT 17"H	\$ 549.00	GR03C12	TINKER TOY DISCV TABLE TOP ONLY #4511-0	\$ 1,761.00
CV3014	CONVENIO 24" DIA ROUND SEAT 14"H	\$ 611.00	GR03C13	TRAIN TRACKS DISCV TABLE TOP ONLY / COL	\$ 1,415.00
CV3017	CONVENIO 24" DIA ROUND SEAT 17"H	\$ 716.00	GR03C14	LIGHTBOX DISCV TABLE TOP ONLY #4513-04	\$ 5,076.00
CV3514	CONVENIO HEX SEAT 14"H	\$ 611.00	GR03C15	LEGO & TRAIN DISCV TABLE TOP ONLY / COL	\$ 1,769.00
CV3517	CONVENIO HEX SEAT 17"H	\$ 716.00	GR03C21	DISCV TABLE BASE (NO TOP) #4500-01	\$ 3,390.00
CV4014	CONVENIO 14" CUBE SEAT 14"H	\$ 419.00	GR03C31	CASTER BASE FOR DISCV TABLE #4501-02	\$ 613.00
CV4517	CONVENIO 17" CUBE SEAT 17"H	\$ 549.00	GR03C41	LOW END PANEL FOR DISCV TABLE #4520-01	\$ 462.00
CV5014	CONVENIO 18" DIA CRESCENT SEAT 14"H	\$ 458.00	GR03C51	FLOATING STG BIN FOR DISCV TABLE #4530-0	\$ 1,382.00
CV5017	CONVENIO 18" DIA CRESCENT SEAT 17"H	\$ 549.00	GR03C52	TALL STG BIN FOR DISCV TABLE #4531-02	\$ 1,446.00
CV5514	CONVENIO 24" DIA CRESCENT SEAT 14"H	\$ 611.00	GR03D1LBOX	SGL DISCV TABLE / LIGHTBOX #4904	\$ 9,733.00
CV5517	CONVENIO 24" DIA CRESCENT SEAT 17"H	\$ 716.00	GR03D1LEGO	SGL DISCV TABLE / LEGO / COLOR #4901	\$ 7,939.00
CV8010	MICRO CONVENIO 10" CUBE SEAT / COLOR	\$ 347.00	GR03D1TNK	SGL DISCV TABLE / TINKER TOY #4902	\$ 8,300.00
CV8512	MICRO CONVENIO 12" CUBE SEAT / COLOR	\$ 347.00	GR03D1TRN	SGL DISCV TABLE / TRAIN TRACKS / COLOR #	\$ 7,952.00
CV9012	MICRO CONVENIO 12" CIRCLE SEAT / COL	\$ 347.00	GR03D2LEGOTNK	DBL DISCV TABLE / LEGO & TINKER TOY / COL	\$ 14,874.00
CV9512	MICRO CONVENIO 12" CRESCENT SEAT / C	\$ 347.00	GR03D2LEGOTRN	DBL DISCV TABLE / LEGO & TRAIN / COLORS #	\$ 14,528.00
DS01	KNOB H & LE W/CYLINDER LOCK FOR VARI	\$ 163.00	GR03D2TNKTRN	DBL DISCV TABLE / TINKER TOY & TRAIN / CO	\$ 14,893.00
DS02	KNOB H & LE W/CYLINDER LOCK FOR VARI	\$ 163.00	GR03D3REG	TRIPLE DISCV TABLE / S #4922	\$ 26,735.00
DS03	KNOB H & LE W/CYLINDER LOCK FOR VARI	\$ 163.00	GR03MINI	DISCV MINI #4702	\$ 6,461.00
DSS1	LOCK	\$ 112.00	GR05ADJCOL	COLLEGE ADJ TALL WOBBLE CHAIR / BLACK	\$ 262.00
GR01BE2415	COLLAB BENCH/24 X 18 X 15	\$ 1,299.00	GR05ADJKID	KIDS ADJ WOBBLE CHAIR / COLOR	\$ 188.00
GR01BE2418	COLLAB BENCH/24 X 18 X 18	\$ 1,332.00	GR05ADJPT	PRE-TEEN ADJ WOBBLE CHAIR / COLOR	\$ 190.00
GR01BE4815	COLLAB BENCH/48 X 18 X 15	\$ 1,691.00	GR05ADJTEEN	TEEN ADJ WOBBLE CHAIR / BLACK	\$ 246.00
GR01BE4818	COLLAB BENCH/48 X 18 X 18	\$ 1,724.00	GR05CHRJR	JUNIOR WOBBLE CHAIR / COLOR	\$ 106.00
GR01BE6015	COLLAB BENCH/60 X 18 X 15	\$ 2,223.00	GR05CHRPS	PRE-SCHOOL WOBBLE CHAIR / COLOR	\$ 81.00
GR01BE6018	COLLAB BENCH/60 X 18 X 18	\$ 2,258.00	GR05CHRPT	PRE-TEEN WOBBLE CHAIR / COLOR	\$ 118.00
GR01BE7215	COLLAB BENCH/72 X 18 X 15	\$ 2,571.00	GR05CHRTOD	TODDLER WOBBLE CHAIR / COLOR	\$ 69.00

TOTAL•LIBRARY

INTERIORS

Item #	Description	Price	Item #	Description	Price
GR05CRKID	KIDS WOBBLER CHAIR / COLOR	\$ 95.00	450805	MOVE UPP/CIRC TBL/AQ BLUE/39 1/2 X 14"H/W	\$ 1,388.00
GR05DESK	SIT-ST & DESK / COLOR	\$ 689.00	450855	MOVE UPP/CIRC TBL/LIN/GRAY/47 1/4 X 25 1/4	\$ 1,613.00
GR05FLR	FLOOR WOBBLER / COLOR	\$ 64.00	450900	MOVE UPP/SEMI-CIRC TBL/ORANGE/47 1/4 X 25 1/4	\$ 1,004.00
GR05OFF	OFFICE ADJ WOBBLER CHAIR / FAB OR LEA	\$ 306.00	451050	MOVE UPP/OCT TBL/BLUE/49 3/4 X 49 3/4 X 16	\$ 1,775.00
GR05SS	OFFICE SIT-ST & ADJ WOBBLER CHAIR / FAB	\$ 324.00	451056	MOVE UPP/OCT TBL/LIN/GRAY/49 3/4 X 49 3/4	\$ 2,223.00
111076	CHAIR ATLANTA 2	\$ 743.00	451200	MOVE UPP/SQ SAFETY TBL/DUR/ BCH/31 1/2SQ	\$ 901.00
122150	RUDOLFO SHELF UNIT 19 3/4"H/LIGHT GRN	\$ 633.00	451201	MOVE UPP/SQ SAFETY TBL/GRN/31 1/2"SQ X 1	\$ 1,211.00
122151	RUDOLFO SHELF UNIT 37 1/2"H/LT GRN AC	\$ 897.00	451205	MOVE UPP/SQ SAFETY TBL/DUR/ BCH/31 1/2SQ	\$ 1,200.00
122152	RUDOLFO BASE SHELF UNIT 55 1/4" H/LT G	\$ 1,101.00	451206	MOVE UPP/SQ SAFETY TBL/ BCH/31 1/2SQ X 18	\$ 1,357.00
122153	RUDOLFO BASE SHELF 71"H/LIGHT GRN A	\$ 1,291.00	451255	MOVE UPP/RECT SFTY TBL/LT GY/47 1/4X31 1	\$ 1,398.00
122160	RUDOLFO ADD-ON SHELF UNIT 19 3/4" H/ L	\$ 565.00	451600	MOVEUPP/PENT TBL/GRAY/47 3/4 X 43 1/2 X 2	\$ 1,505.00
122161	RUDOLFO ADD-ON SHELF UNIT 37 1/2"H/GF	\$ 701.00	451601	MOVE UPP/PENT TBL/YELLOW/47 3/4 X 43 1/2	\$ 1,699.00
122162	RUDOLFO ADD-ON CURVED SHELF UNIT 5	\$ 829.00	451605	MOVE UPP/PENT TBL/BIR/47 3/4 X 43 1/2 X 16"	\$ 1,660.00
122175	RUDOLFO ACRL BK PANEL/LIGHT GRN	\$ 126.00	451606	MOVE UPP/PENT TBL/DUR/ BCH/47 3/4 X 43 1/2	\$ 1,829.00
122185	RUDOLFO SHELF COMB 5 NATL/LT GRN & L	\$ 3,299.00	451650	MOVEUPP/PENT TBL/GRAY/67 3/4 X 48 1/4 X 25	\$ 1,829.00
167025	DUROPAL SQ TBL/LT BEECH 24" X 24" X 21	\$ 679.00	451651	MOVE UPP/PENT TBL/ BCH/67 3/4 X 48 1/4 X 18	\$ 2,056.00
167075	DUROPAL SQ TBL/BLUE 31 1/2" X 25 1/4" GL	\$ 807.00	451655	MOVE UPP/PENT TBL/ BCH/67 3/4 X 48 1/4 X 25	\$ 1,912.00
167125	DUROPAL RECT TABLE/COLOR 31 1/2" X 23	\$ 767.00	451656	MOVE UPP/PENT TBL/DUR/ BCH/67 3/4X48 1/4	\$ 2,175.00
167225	DUROPAL RECT TABLE/LT BEECH 48" X 24	\$ 879.00	451751	MOVE UPP/ANGL TBL/DUR/YELLOW/47 1/4X 47	\$ 1,759.00
167275	DUROPAL RECT TABLE/LT BEECH/47 1/4"X	\$ 883.00	451755	MOVE UPP/ANGL TBL/LIN/LT BLUE/47 1/4X47 1	\$ 1,862.00
167375	DUROPAL RECT TBL/LT BEECH 63" X 31 1/2	\$ 1,328.00	471105	MOVE UPP/MATR BIN/11 1/2"LT BLUE	\$ 223.00
167425	DUROPAL TRAPEZOID TABLE/LT BEECH 48	\$ 1,000.00	KC200	KOMFORT SEATG, PRESCH CHAIR	\$ 565.00
167625	DUROPAL ROUND TABLE/COLOR 39" X 23-	\$ 1,134.00	KC400	KOMFORT SEATG CASUAL CHAIR	\$ 594.00
167630	DUROPAL ROUND TABLE/LT BEECH 39 1/2"	\$ 1,883.00	KP430	KOMFORT SEATG 3-PC CASUAL UNIT /	\$ 1,794.00
167675	DUROPAL ROUND TABLE/LT BEECH 48" X 2	\$ 1,388.00	KS200	KOMFORT SEATG PRESCH SOFA	\$ 716.00
167725	SEMI-CIRCULAR TABLE 47 1/4" X 23 3/4" X 2	\$ 1,097.00	KS400	KOMFORT SEATG CASUAL SOFA	\$ 615.00
167820	EXTENDING TABLE W/METAL FRAME/MET	\$ 4,157.00	KS450	KOMFORT SEATG CASUAL CORNER UNIT /	\$ 611.00
167821	EXTENDING TABLE W/METAL FRAME/MET	\$ 4,157.00	L01	LINOLEUM GROUP #1 / TABLES	\$ 75.00
167825	EXTENDING TABLE W/WD FRAME & LEGS	\$ 2,685.00	L02	LINOLEUM GROUP #2 / TABLES	\$ 106.00
208489	RECT WALL FOLDING TABLE / BCH / 23 1/4	\$ 1,858.00	L03	LINOLEUM GROUP #3 / TABLES	\$ 137.00
365977	RECT TBL W/2 CSTS/2 GLDS/SKY BL/31 1/2"	\$ 1,194.00	LARO	CASTERS FOR FORMNT	\$ 83.00
431150	MOVE UPP/TALL CAB W/5 DOORS 5 CMPT/	\$ 4,390.00	LG01	LINOLEUM GROUP #1 / CABS	\$ 75.00
431161	MOVE UPP/TALL CAB W/DBL-DOOR/36 1/2"	\$ 5,132.00	MFDT100	DIAMOND/CIRCLES 21" ACRL TOP/MIDNIGHT B	\$ 108.00
433124	MOVE UPP/DRAWER CAB W/8 ACR DRAWER	\$ 4,674.00	MW110	LG LOG / CHOOSE PATTERN	\$ 316.00
433305	MOVE UPP/WAVE-DSN SLD-DR SHLV UNIT/	\$ 2,965.00	MW120	JUMBO LOG / CHOOSE PATTERN	\$ 580.00
H434110HBLA0001GST1DSS	MOVE UPP/DOOR CABNT 3 ADJ SHLV/37"LT	\$ 3,487.00	MW130	TREE TRUNK / CHOOSE PATTERN	\$ 1,079.00
H434110HGRSOFUDSS1	MOVE UPP/DOOR CAB 3 ADJ SHLV/37"LT C	\$ 3,559.00	MW140	MINI TREE TRUNK / CHOOSE PATTERN	\$ 930.00
H434140HEGRSOFU	MOVE UPP/HINGED DOOR CAB 5 SHLV INS	\$ 3,056.00	MW150	TREE STUMP / CHOOSE PATTERN	\$ 543.00
H435305HBLA	MOVE UPP/LOW WV SLD-DR SHLV UNIT/17	\$ 2,546.00	MW160	TREE TRUNK STOOL / CHOOSE PATTERN	\$ 499.00
H435305HBLASOFU	MOVE UPP/LOW WV SLD-DR SHLV UNIT/17	\$ 2,728.00	MW170	MINI TREE TRUNK STOOL / CHOOSE PATTERN	\$ 477.00
438805	MOVE UPP/WAVE-DSN SLD-DR/49 1/4"LT B	\$ 5,004.00	MW200	LOG SLICE CUSHION / 15 3/4" / CHOOSE PATT	\$ 172.00
438905	MOVE UPP/SLIDING-DOOR SHVNG UNIT/49	\$ 5,274.00	MW210	LOG SLICE CUSHION / 23 1/2" / CHOOSE PATT	\$ 320.00
439520	MOVE UPP/DBL-DOOR CAB 2 ADJ SHLV/36	\$ 3,148.00	MW220	LOG SLICE CUSHION / 31 1/2" / CHOOSE PATT	\$ 576.00
439981	MOVE UPP SHELF COMB 2 / CUSTOM	\$ 10,230.00	MW230	SQU CUSHION / 15 3/4" / CHOOSE PATTERN	\$ 149.00
440215	GROW UPP CAB/WIDE LOW/FLOOR MIRRO	\$ 1,742.00	MW250	SQU CUSHION / 23 1/2" / CHOOSE PATTERN	\$ 225.00
440300	GROW UPP CUBBY HOLE CAVE W/CURTAIN	\$ 1,899.00	MW270	CIRCLE CUSHION / 27 1/2" / CHOOSE PATTERN	\$ 297.00
440510	GROW UPP CAB/WIDE HIDE/LEAF CURTAIN	\$ 1,986.00	MW300	POD / CHOOSE PATTERN	\$ 1,052.00
440530	GROW UPP CAB/WIDE-HIGH/SENS LEAVES	\$ 2,206.00	MW310	BENCH / 52 3/4" X 25 1/2" X 21 3/4" / CHOOSE P	\$ 1,000.00
440600	GROW UPP-MOVEMENT CAB/LIGHT GRN	\$ 2,505.00	MW320	LOUNGER / CHOOSE PATTERN	\$ 1,355.00
440610	GROW UPP RETREAT CAB/LIGHT GRN	\$ 2,303.00	MW330	MINI LOUNGER / CHOOSE PATTERN	\$ 953.00
440620	GROW UPP BENCH CAB/LIGHT GRN	\$ 1,780.00	MW350	BENCH / 31 1/2" X 15 3/4" X 18 1/2" / CHOOSE P	\$ 846.00
440630	GROW UPP CORNER CAB W/CURTAIN & VI	\$ 4,039.00	MW360	BENCH / 35 1/2" X 17 3/4" X 18 1/2" / CHOOSE P	\$ 739.00
450000	MOVE UPP/SQ TBL/DUR/LT GRAY/31 1/2SQ	\$ 910.00	MW370	SGL SEAT / CHOOSE PATTERN	\$ 557.00
450003	MOVE UPP/SQ TBL/ BCH/31 1/2SQ X 21" H/T	\$ 1,180.00	MW380	SQU SEAT / CHOOSE PATTERN	\$ 739.00
450005	MOVE UPP/SQ TBL/DUR/ BCH/31 1/2SQ X 2	\$ 1,046.00	MW390	CIRCLE SEAT / CHOOSE PATTERN	\$ 800.00
450100	MOVE UPP/RECT TBL/LIN/GRN/47 1/4X23 3/	\$ 1,223.00	MW600	ANNUAL RINGS MAT / CHOOSE PATTERN	\$ 499.00
450105	MOVE UPP/RECT TBL/GRN/47 1/4 X 23 3/4 X	\$ 1,378.00	096621MB	PLAY PANEL MEADOW /W LADYBUG	\$ 1,347.00
450133	MOVE UPP/RECT TBL/BIR/47 1/4X31 1/2X23	\$ 1,460.00	PGG01	P6 COLOR GROUP #1	\$ 73.00
450150	MOVE UPP REC TBL/LT GRY/47 1/4 X 31 1/2	\$ 1,221.00	P6G02	P6 COLOR GROUP #2	\$ 116.00
450151	MOVE UPP/RECT TBL/ BCH/47 1/4 X 31 1/2 X	\$ 1,425.00	P6G03	P6 COLOR GROUP #3	\$ 170.00
450250	MOVE UPP/RECT TBL/DUR/WHITE/63 X 31 1	\$ 1,623.00	P6G04	P6 COLOR GROUP #4	\$ 211.00
450255	MOVE UPP/RECT TBL/LIN/COLOR/63 X 31 1	\$ 1,749.00	PP204	WIRES & BEADS WALL GAME	\$ 668.00
450351	MOVE UPP/1/3-CIR TBL/COLOR/68 1/4 X 28	\$ 1,817.00	PP205	GEARS WALL GAME-BEECH W/ RED T-MOULD	\$ 668.00
450355	MOVE UPP/1/3-CIR TBL/ BCH/68 1/4 X 18-1/4	\$ 1,829.00	PP206	WIRES, BEADS & GEARS WALL GAME	\$ 668.00
450401	MOVE UPP/TRPZ TBL/ BCH/47 1/4 X 23 3/4 X	\$ 1,258.00	PP305	GEARS WALL GAME SM BLUE W/YELLOW EDG	\$ 233.00
450405	MOVE UPP/TRPZ TBL/BIR/47 1/4X23 3/4X18	\$ 1,305.00	PP306	2WIRE & BEAD GAME SM GRN W/YELLOW ED	\$ 233.00
450406	MOVE UPP/TRPZ TBL/ORANGE/47 1/4 X 23	\$ 1,464.00	PP307	5 WIRE & BEAD GAME SM RED W/YELLOW ED	\$ 433.00
450800	MOVE UPP/CIRC TBL/DUR/YELLOW/39 1/2 X	\$ 1,272.00	PP404	LOCO MOTION SPHERE WALL TOY BLUE	\$ 504.00

TOTAL•LIBRARY

I N T E R I O R S

Item #	Description	Price	Item #	Description	Price
PP405	LOCO MOTION SPHERE WALL TOY RED	\$ 504.00			
SOFU	SQU LEGS SET 4	\$ 182.00			
SOMF	METAL BASE W/ 4 SQU FEET	\$ 349.00			
SOMS	METAL BASE	\$ 81.00			
SORO	CASTERS - 2 LOCKING/2 NON-LOCKING	\$ 334.00			
SOTF	LOCKING CASTERS	\$ 376.00			
SSS1	LOCK FOR LINUS CAB	\$ 112.00			
TJ11201AX	ECO SEAT - SM CUBE /	\$ 402.00			
TJ11201BX	ECO SEAT - LG CUBE /	\$ 477.00			
TJ11301AX	ECO SEAT - SM CIRCLE /	\$ 384.00			
TJ11301BX	ECO SEAT - LG CIRCLE /	\$ 448.00			
TJ11401AX	ECO SEAT - SM CRESCENT /	\$ 456.00			
TJ11401BX	ECO SEAT - LG CRESCENT /	\$ 660.00			
TJ11501BX	ECO SEAT - DRIFT /	\$ 685.00			
TJ11601BX	ECO SEAT - DASH /	\$ 974.00			
TJ11701BX	ECO SEAT - SWERVE /	\$ 974.00			
TJ22102BX	MOON CHAIR /	\$ 1,297.00			
TJGBK001X	ECO SEAT - GANGING BRACKET KIT	\$ 134.00			
VF01	COLOR GROUP #1 / VARIADO CABS	\$ 279.00			
VF02	COLOR GROUP #2 / VARIADO CABS	\$ 413.00			
VF03	COLOR GROUP #3 / VARIADO CABS	\$ 681.00			
WBD	WRDRB BENCH DUROPAL	\$ 52.00			
WBL	WRDRB BENCH LINOLEUM	\$ 132.00			
WDS100	WALL DECOR SET 1	\$ 448.00			
WDS101	WALL DECOR SET 2	\$ 386.00			
WDS102	WALL DECOR 12 PC SET	\$ 827.00			
ZY01	LOCK FOR VARIADO CAB - KEYED DIFFERB	\$ 102.00			
ZY02	LOCK FOR VARIADO CAB - KEYED ALIKE	\$ 102.00			
ZY03	LOCK FOR VARIADO CAB - GROUP LOCKIN	\$ 102.00			

Item	Model No.	Size (WxDxH)	Price
RECTANGULAR WORKSURFACES Finished thickness : 1 1/4" Finish : Standard laminate selection with matching PVC edge. Worksurface price includes connecting plates and screws.	24" DEEP	(WxD)	
	M1RW 2424	24 x 24	\$ 141.00
	M1RW 3024	30 x 24	\$ 149.00
	M1RW 3624	36 x 24	\$ 160.00
	M1RW 4224	42 x 24	\$ 181.00
	M1RW 4824	48 x 24	\$ 197.00
	M1RW 5424	54 x 24	\$ 231.00
	M1RW 6024	60 x 24	\$ 248.00
	M1RW 6624	66 x 24	\$ 241.00
	30" DEEP		
	M1RW 3030	30 x 30	\$ 193.00
	M1RW 3630	36 x 30	\$ 216.00
	M1RW 4230	42 x 30	\$ 236.00
	M1RW 4830	48 x 30	\$ 259.00
	M1RW 5430	54 x 30	\$ 293.00
	M1RW 6030	60 x 30	\$ 299.00
	M1RW 6630	66 x 30	\$ 328.00
	M1RW 7230	72 x 30	\$ 342.00
	36" DEEP		
	M1RW 4836	48 x 36	\$ 287.00
	M1RW 6036	60 x 36	\$ 417.00
	M1RW 6636	66 x 36	\$ 445.00
	M1RW 7236	72 x 36	\$ 466.00
	BOW FRONT		
	M1BF 7236	72 x 36	\$ 496.00
	CURVED CORNER		
	M1CI36/2424	36 x 36	\$ 291.00
	M1CI42/2424	42 x 42	\$ 319.00
	M1CI48/2424	48x 48	\$ 336.00
	STRAIGHT CORNER		
	M1CW36/LR	36 x 36	\$ 280.00
	M1CW42/LR	42 x 42	\$ 308.00
	M1CW48/LR	48x 48	\$ 324.00
	EXTENDED CORNER (L / R)		
	M1CX4260/LR	42 x 60	\$ 406.00
	M1CX4272-24/LR	42 x 72	\$ 492.00
	M1CX4260-30/LR	42 x 60	\$ 406.00
	M1CX4272-30/LR	42 x 72	\$ 492.00
	M1CX4860-24/LR	48x 60	\$ 428.00
	M1CX4872-24/LR	48x 72	\$ 515.00
	M1CX4860-30/LR	48x 60	\$ 428.00
	M1CX4872-30/LR	48x 72	\$ 515.00
	CORNER WEDGE		
	M1WT1212	12 x 12	\$ 95.00
	CURVED RETURN		
	M1CR 3630-L	36 x 30	\$ 252.00
	M1CR 4230-L	42 x 30	\$ 274.00
	M1CR 4830-L	48 x 30	\$ 296.00
	M1CR 6030-L	60 x 30	\$ 341.00
	M1CR 6630-L	66 x 30	\$ 375.00
	M1CR 7230-L	72 x 30	\$ 410.00
	M1CR 3630-R	36 x 30	\$ 252.00
	M1CR 4230-R	42 x 30	\$ 274.00
	M1CR 4830-R	48 x 30	\$ 296.00
	M1CR 6030-R	60 x 30	\$ 341.00
	M1CR 6630-R	66 x 30	\$ 375.00

Item	Model No.	Size (WxDxH)	Price
LOWER STORAGE (UNDER WORKSURFACE) Top and side panels are 18-21 gauge cold rolled steel. Outer panels and drawer bin are 22 gauge steel. Drawer fronts are 20 gauge steel. Specify left or right ("-L" or "-R")	M1CR 7230-R	72 x 30	\$ 410.00
	BULLET		
	M1BW 4824	48 x 24	\$ 256.00
	M1BW 6024	60 x 24	\$ 308.00
	M1BW 6030	60 x 30	\$ 402.00
	M1BW 6630	66 x 30	\$ 428.00
	M1BW 7230	72 x 30	\$ 442.00
	P-SHAPE		
	M1PT 6036-L	60 x 36-30	\$ 526.00
	M1PT 6636-L	66 x 36-30	\$ 571.00
	M1PT 7236-L	72 x 36-30	\$ 602.00
	M1PT 6036-R	60 x 36-30	\$ 526.00
	M1PL 6636-R	66 x 36-30	\$ 571.00
	M1PL 7236-R	72 x 36-30	\$ 602.00
	PEDESTAL - 2 BOX 1 FILE		
	(WORKSURFACE SUPPORTING)		
	M2BB18	15x 18 x 27.75	\$ 586.00
	M2BB22	15x 22 x 27.75	\$ 598.00
	M2BB28	15x 28 x 27.75	\$ 650.00
LOWER STORAGE (FREESTANDING) Features: Four leveling glides with 1-5/8" adjustment ensure proper drawer alignment and operation. All drawers include full-extension, steel ball bearing slides and rubber bumpers. Slides include "anti-rebound" and "quick disconnect" features. File dividers allow for side-to-side filing, sold separately. Freestanding and mobile pedestals include lock and counterweight, factory-installed.	PEDESTAL - 2 FILE		
	(WORKSURFACE SUPPORTING)		
	M2FF18	15x 18 x 27.75	\$ 540.00
	M2FF22	15x 22 x 27.75	\$ 546.00
	M2FF28	15x 28 x 27.75	\$ 621.00
	PEDESTAL - 1 DOOR		
	(WORKSURFACE SUPPORTING)		
	M2SD22/LR	15x 22 x 27.75	\$ 625.00
	M2SD22/LR	15 x 22 x 27.75	\$ 625.00
	PEDESTAL - 1 BOX, 1 FILE		
	M2HP18	15 x 18x 19.375	\$ 395.00
	M2HP22	15 x 22 x 19.375	\$ 406.00
	PEDESTAL - 2 BOX, 1 FILE		
	(FREESTANDING)		
	M2FBB18	15x 18 x 27.75	\$ 600.00
	M2FBB22	15x 22 x 27.75	\$ 618.00
	M2FBB28	15x 28 x 27.75	\$ 692.00
	PEDESTAL - 2 FILE (Freestanding)		
	M2FF18	15x 18 x 27.75	\$ 552.00
	M2FF22	15x 22 x 27.75	\$ 567.00
	M2FF28	15x 28 x 27.75	\$ 638.00
	MOBILE PEDESTAL - 2 BOX, 1 FILE		
	M2MB18	15x 18 x 26.875	\$ 656.00
	M2MB22	15x 22 x 26.875	\$ 662.00
	M2MB28	15x 28 x 26.875	\$ 672.00
	MOBILE PEDESTAL - 2 FILE		
	M2MF18	15x 18 x 26.875	\$ 594.00
	M2MF22	15x 22 x 26.875	\$ 602.00
	M2MF28	15x 28 x 26.875	\$ 672.00

Item	Model No.	Size (WxDxH)	Price
	MOBILE PEDESTAL - 1 PENCIL, 1 BOX, 1 FILE		
	M2MP18	15 x 18 x 26.875	\$ 650.00
	M2MP22	15 x 22 x 26.875	\$ 674.00
	M2MP28	15 x 28 x 26.875	\$ 689.00
	MOBILE PEDESTAL - 1 BOX, 1 FILE, CUSHION TOP		
	M2CT18	15 x 18 x 24.875	\$ 759.00
	M2CT22	15 x 22 x 24.875	\$ 772.00
	(WORKSURFACE SUPPORTING)		
	M2FC302D	30 x 18 x 27.75	\$ 801.00
	M2FC362D	36 x 18 x 27.75	\$ 879.00
	M2FC422D	42 x 18 x 27.75	\$ 936.00
	MULTI-PEDESTAL		
	(WORKSURFACE SUPPORTING)		
	M2FC30	30 x 18 x 27.75	\$ 1,035.00
	M2FC36	36 x 18 x 27.75	\$ 1,083.00
	M2FC42	42 x 18 x 27.75	\$ 1,131.00
	MULTI-PEDESTAL (Freestanding)		
	M2FFL30	30 x 18 x 27.75	\$ 1,035.00
	M2BBFL36	36 x 18 x 27.75	\$ 1,083.00
	M2FBBL42	42 x 18 x 27.75	\$ 1,131.00
	PANEL LEG		
	M3SP12	1.5 x 12 x 27.75	\$ 205.00
	M3EP23	1.5 x 23 x 27.75	\$ 205.00
SUPPORT			
	PANEL LEGS (NON-HANDED)		
	Each 12" panel leg includes (1) 18" plastic wire management channel, (1) metalwire management cover and a single centered crommet at the top of the leg.		
	Each 23" and 29" panel leg includes (1) 18" plastic wire management channel. Metalwire management covers sold separately.		
	M3EP29	1.5 x 29 x 27.75	\$ 205.00
	PANEL LEG WIRE COVER		
	M3EPWC (QTY.2)	27.75 x 7	\$ 50.00
	CORNER LEG		
	M3CL	7.5 x 7.5 x 27.75	\$ 150.00
	CORNER LEG WIRE MANAGEMENT COVER		
	M3CLWC (QTY. 1)	7.5 x 7.5 x 27.75	\$ 150.00
	PANEL LEG GUSSETT		
	M3LG-1	6x 1.5x9 (Qty. 1)	\$ 34.00
	SINGLE LEG		
	M3SL2D2B	2x2B	\$ 150.00
	Post leg is 3" dia. by 27-3/4" high and indudes leveling glide.		
	Pre-drilled to accomodate partial and full-height modesty panels.		
	DOUBLE LEG		
	M3DL1428	2x 14x28	\$ 350.00
	WORKSURFACE ATTACHMENT PLATE		
	M3JP	4x4x 0.125	\$ 31.00
	MODESTY PANEL OFFSET BRACKET	(full height)	
	M30BF	1.5x 11.5	\$ 40.00
	M30BP	1.5x27	\$ 35.00
	PANEL LEG/PEDESTAL BRACKET		
	M3PB23	2.25 x 22.5	\$ 30.00
	M3PB29	2.25 x 28.5	\$ 35.00
	M4FH36	36 x 13.625 x 37	\$ 1,341.00
	M4FH42	42 x 13.625 x 37	\$ 1,371.00
	M4FH48	48 x 13.625 x 37	\$ 1,401.00
UPPER STORAGE HUTCHES			
	36" and 42" wide hutches include one door, all others indude two doors.		

TOTAL•LIBRARY

INTERIORS

Item	Model No.	Size (WxDxH)	Price
Inside depth is 12-1/2" and inside height is 12-1/4". Includes tack board and rubber wire management strip. Bottom shelf accommodates task lights (sold separately) with wire management in side panel. Actual width is 1" shorter than listed. Ships assembled. Please specify tack board fabric. Doors flip up to stow over the top, hutch compartment includes a vertical center divider. Metal back panels (tack board not available). Does not accommodate task light. Ships assembled. Specify left or right (" L" or "-R")	M4FH54	54 x 13.625 x 37	\$ 1,433.00
	M4FH60	60 x 13.625 x 37	\$ 1,464.00
	M4FH66	66 x 13.625 x 37	\$ 1,492.00
	M4FH72	72 x 13.625 x 37	\$ 1,537.00
	CORNER HUTCH		
	M4CH18	17.5 x 17.5 x 37	\$ 420.00
	HUTCH RETURNS		
	M4HR36/LR	36 x 13.625 x 37	\$ 1,191.00
	M4HR42/LR	42 x 13.625 x 37	\$ 1,226.00
	M4HR48/LR	48 x 13.625 x 37	\$ 1,321.00
All panel fabric offerings from Guilford of Maine and CF Stinson are available as	M4HR54/LR	54 x 13.625 x 37	\$ 1,356.00
	M4HR60/LR	60 x 13.625 x 37	\$ 1,401.00
	M4HR66/LR	66 x 13.625 x 37	\$ 1,471.00
	WALL MOUNTED OVERHEAD		
	HORIZONTAL BRACKET :OVER-THE-TOP STOWING DOOR		
	M4WM24	24 x 13.75 x 15	\$ 420.00
	M4WM30	30 x 13.75 x 15	\$ 425.00
	M4WM36	36 x 13.75 x 15	\$ 460.00
	M4WM42	42 x 13.75 x 15	\$ 475.00
	M4WM48	48 x 13.75 x 15	\$ 516.00
note : M4TL36 - 36" hutch M4TL48 - 48", 54" hutch M4TL60 - 60", 66", 72" hutch	M4WM54	54 x 13.75 x 15	\$ 571.00
	M4WM60	60 x 13.75 x 15	\$ 606.00
	WALL MOUNTED TACK BOARD		
	M4TB24	24 x 1x 20	\$ 280.00
	M4TB30	30 x 1x 20	\$ 310.00
	M4TB36	36 x 1x 20	\$ 345.00
	M4TB42	42 x 1x 20	\$ 365.00
	M4TB48	48 x 1x 20	\$ 400.00
	M4TB54	54 x 1x 20	\$ 435.00
	M4TB60	60 x 1x 20	\$ 465.00
TALL STORAGE 5-high and 8-high units feature a top flipper door that stows over-the-top, revealing a roll-out shelf. 13-1/2". Counterweight required if not attached to wall or ganged with adjacent file, add \$160.	TASK LIGHTS		
	M4TL36	18.375 x 7 x 1.5	\$ 192.00
	M4TL48	36.375 x 7 x 1.5	\$ 328.00
	M4TL60	48.375 x 7 x 1.5	\$ 377.00
	2 DRAWER		
	M5LF302D	30 x 18.25 x 28.375	\$ 811.00
	M5LF302D	36 x 18.25 x 28.375	\$ 866.00
	M5LF302D	42 x 18.25 x 28.375	\$ 951.00
	3 DRAWER		
	M5LF303D	30 x 18.25 x 39.375	\$ 1,096.00
	M5LF363D	36 x 18.25 x 39.375	\$ 1,166.00
	M5LF423D	42 x 18.25 x 39.375	\$ 1,286.00
	4 DRAWER		
	M5LF304D	30 x 18.25 x 51.375	\$ 1,351.00
	M5LF364D	36 x 18.25 x 51.375	\$ 1,436.00
	M5LF424D	42 x 18.25 x 51.375	\$ 1,582.00
	5 DRAWER		

Item	Model No.	Size (WxDxH)	Price
STORAGE CABINET Full width drawer fronts and doors. Includes two LL Series locks, keyed alike. Units with 2 high cupboard allows binder storage on one shelf. Units with 3 high cupboard allows binder storage on two shelves. Counterweight available (not required).	M5LF305D	30 x 18.25 x 65.875	\$ 1,692.00
	M5LF365D	36 x 18.25 x 65.875	\$ 1,797.00
	M5LF425D	42 x 18.25 x 65.875	\$ 1,977.00
	6 DRAWER		
	M5LF306D	30 x 18.25 x 77.375	\$ 1,922.00
	M5LF366D	36 x 18.25 x 77.375	\$ 2,147.00
	M5LF426D	42 x 18.25 x 77.375	\$ 2,327.00
	2 DRAWER, 2 HIGH		
	M5SC2230	30 x 18.25 x 51.375	\$ 1,601.00
	M5SC2236	36 x 18.25 x 51.375	\$ 1,904.00
	M5SC2242	42 x 18.25 x 51.375	\$ 2,071.00
	2 DRAWER, 3 HIGH		
	M5SC2330	30 x 18.25 x 65.875	\$ 1,913.00
	M5SC2336	36 x 18.25 x 65.875	\$ 2,127.00
	M5SC2342	42 x 18.25 x 65.875	\$ 2,344.00
	3 DRAWER, 2 HIGH		
	M5SC3230	30 x 18.25 x 65.875	\$ 1,971.00
	M5SC3236	36 x 18.25 x 65.875	\$ 2,189.00
	M5SC3242	42 x 18.25 x 65.875	\$ 2,439.00
	3 DRAWER, 3 HIGH		
	M5SC3330	30 x 18.25 x 77.375	\$ 2,281.00
	M5SC3336	36 x 18.25 x 77.375	\$ 2,536.00
	M5SC3342	42 x 18.25 x 77.375	\$ 2,824.00
	4 DRAWER, 2 HIGH		
	M5SC4230	30 x 18.25 x 77.375	\$ 2,338.00
	M5SC4236	36 x 18.25 x 77.375	\$ 2,601.00
	M5SC4242	42 x 18.25 x 77.375	\$ 2,896.00
BOOKCASES Welded steel frame construction. Double wall construction on side panels. Four leveling Top is mechanically fastened, can be replaced with laminate top. Shelves adjustable in 1/2" increments. Adjustable shelf is 1" high. Inside depth is 13". Binder height available on all but one	2 HIGH, 1 ADJ. SHELF		
	M50B3027	30 x 13.375 x 27.25	\$ 601.00
	M5083627	36 x 13.375 x 27.25	\$ 631.00
	M5084227	42 x 13.375 x 27.25	\$ 661.00
	3 HIGH, 2 ADJ. SHELF		
	M50B3040	30 x 13.375 x 39.875	\$ 686.00
	M5083640	36 x 13.375 x 39.875	\$ 701.00
	M5084240	42 x 13.375 x 39.875	\$ 731.00
	4 HIGH, 3 ADJ. SHELF		
	M50B3051	30 x 13.375 x 51.375	\$ 751.00
	M5083651	36 x 13.375 x 51.375	\$ 781.00
	M5084251	42 x 13.375 x 51.375	\$ 811.00
	5 HIGH, 4 ADJ. SHELF		
	M50B3066	30 x 13.375 x 65.875	\$ 831.00
	M5083666	36 x 18.375 x 65.875	\$ 866.00
	M5084266	42 x 18.375 x 65.875	\$ 896.00
	6 HIGH, 5 ADJ. SHELF		
	M50B3077	30 x 13.375 x 77.375	\$ 901.00
	M5083677	36 x 13.375 x 77.375	\$ 931.00
	M5084277	42 x 13.375 x 77.375	\$ 966.00
DOUBLE DOOR STORAGE CABINET	2 HIGH, 1 SHELF		

TOTAL•LIBRARY

INTERIORS

Item	Model No.	Size (WxDxH)	Price
Top,side and back panels are 20-22gauge cold rolled steel. Inner channels,shelves and top are 18 gauge. 110° concealed hinges.3/4"shelves,adjustable in 1-1/2"increments.	M5SC3028	30 x 18.25 x 28.375	\$ 795.00
Inside depth is 17-1/4".	M5SC3628	36 x 18.25 x 28.375	\$ 866.00
	M5SC4228	42 x 18.25 x 28.375	\$ 955.00
	3 HIGH,2 SHELVES		
	M5SC3040	30 x 18.25 x 39.875	\$ 969.00
	M5SC3640	36 x 18.25 x 39.875	\$ 1,082.00
	M5SC4240	42 x 18.25 x 39.875	\$ 1,153.00
	4 HIGH, 3 SHELVES		
	M5SC3051	30 x 18.25 x 51.375	\$ 1,190.00
	M5SC3651	36 x 18.25 x 51.375	\$ 1,294.00
	M5SC4251	42 x 18.25 x 51.375	\$ 1,353.00
	5 HIGH, 4 SHELVES		
	M5SC3066	30 x 18.25 x 65.875	\$ 1,435.00
	M5SC3666	36 x 18.25 x 65.875	\$ 1,511.00
	M5SC4266	42 x 18.25 x 65.875	\$ 1,628.00
	6 HIGH, 5 SHELVES		
	M5SC3077	30 x 18.25 x 77.375	\$ 1,435.00
	M5SC3677	36 x 18.25 x 77.375	\$ 1,511.00
	M5SC4277	42 x 18.25 x 77.375	\$ 1,628.00
TOWERS	VERTICAL FILE TOWERS		
65-7/8" high tower features two adjustable shelves. 51-3/8" high tower features one adjustable shelf. Single lock captures cupboard and drawers.	4 HIGH		
V-PED	M5VF4	15.25 x 27.875 x 51.375	\$ 1,101.00
Safety interlock included.	4 HIGH		
	M5VF5	15.25 x 27.875 x 63	\$ 1,211.00
	4 HIGH		
STORAGE TOWERS	2 FILE, 1 STORAGE CABINET		
(Specify Left or Right)	M5ST4FF	23.5 x 15.25 x 51.375	\$ 1,176.00
	2 BOX, 1 FILE STORAGE CABINET		
	M5ST4BB	23.5 x 15.25 x 51.375	\$ 1,291.00
	5 HIGH		
	2 FILE, 1 STORAGE CABINET		
	M5ST5FF	23.5 x 15.25 x 65.875	\$ 1,238.00
	2 BOX, 1 FILE STORAGE CABINET		
	M5ST5BB	23.5 x 15.25 x 65.875	\$ 1,353.00
	4 HIGH		
WARDROBE STORAGE TOWERS	2 FILE		
(Specify Left or Right)	M5WS4FF	23.5 x 23.5 x 51.375	\$ 1,926.00
	2 BOX, 1 FILE		
	M5WS4BB	23.5 x 23.5 x 51.375	\$ 1,997.00
	5 HIGH		
	2 FILE		
	M5WS5FF	23.5 x 23.5 x 65.875	\$ 2,068.00
	2 BOX, 1 FILE		
	M5WS5BB	23.5 x 23.5 x 65.875	\$ 2,140.00
WARDROBE TOWERS			
Tower includes two locks, keyed alike. Coat closet includes two-pronged coat hook. 51-3/8" high tower includes one adjustable shelf. 65-7/8" high tower includes two adjustable shelves.	BOOKCASE TOWERS		
Single lock captures all drawers.			

TOTAL•LIBRARY

INTERIORS

Item	Model No.	Size (WxDxH)	Price
(Specify Left or Right)			
	4 HIGH 2 FILE BOOKCASE M5BT4FF	15.25 x 23.5 x 51.375	\$ 1,120.00
	2 BOX, 1 FILE M5BT4BB	15.25 x 23.5 x 51.375	\$ 1,155.00
	2 BOX, 1 FILE BOOKCASE 5 HIGH 2 FILE BOOKCASE M5BT5FF	15.25 x 23.5 x 65.875	\$ 1,143.00
	2 BOX, 1 FILE M5BT5BB	15.25 x 23.5 x 65.875	\$ 1,191.00
	4 HIGH 2 FILE, BOOKCASE, WARDROBE M5ST4FF	15.25 x 23.5 x 51.375	\$ 2,038.00
	2 BOX, 1 FILE, BOOKCASE, WARDROBE M5ST4BB	15.25 x 23.5 x 51.375	\$ 2,110.00
	5 HIGH 2 FILE, BOOKCASE, WARDROBE M5ST5FF	15.25 x 23.5 x 65.875	\$ 2,216.00
	2 BOX, 1 FILE, BOOKCASE, WARDROBE M5ST5BB	15.25 x 23.5 x 65.875	\$ 2,287.00
(Specify Left or Right)	LOCKERS M5L1851	12 x 18.25 x 51.375	\$ 1,221.00
	M5L2351	12 x 23.5 x 51.375	\$ 1,281.00
	M5L1866	12 x 18.25 x 65.875	\$ 1,251.00
(Specify Left or Right)	M5L2366	12 x 23.5 x 65.875	\$ 1,306.00
MODESTY PANELS	DESK SHELLS		
Single piece, 22 gauge metal pre-drilled to fit any size panel leg or corner leg.	PARTIAL HEIGHT		
Full height panels are 27-5/8" high and partial height are 12" high. Legs are 1-1/2" thick. Plan for 1/2" overhang on all sides of legs, modesty panels and case goods.	26"	M6 2612	\$ 85.00
	32"	M6 3212	\$ 90.00
	38"	M6 3812	\$ 95.00
	44"	M6 4412	\$ 98.00
	50"	M6 5012	\$ 100.00
	56"	M6 5612	\$ 105.00
	62"	M6 6212	\$ 110.00
	68"	M6 6812	\$ 115.00
Please specify metal color.	FULL HEIGHT		
	26"	M6 2627	\$ 120.00
	32"	M6 3227	\$ 130.00
	38"	M6 3827	\$ 145.00
	44"	M6 4427	\$ 155.00
	50"	M65027	\$ 165.00
	56"	M6 5627	\$ 175.00
	62"	M6 6227	\$ 185.00
	68"	M6 6827	\$ 195.00
RETURN SHELLS & TRANSITIONAL RETURNS	PARTIAL HEIGHT		
	28.5"	M6 2812	\$ 85.00
	34.5"	M6 3412	\$ 90.00
	40.5"	M6 4012	\$ 95.00
	46.5"	M6 4612	\$ 98.00
	58.5"	M6 5812	\$ 100.00
	64.5"	M6 6412	\$ 110.00

Item	Model No.	Size (WxDxH)	Price
	70.5"	M6 7012	\$ 115.00
	FULL HEIGHT		
	28.5"	M6 2827	\$ 125.00
	34.5"	M6 3427	\$ 135.00
	40.5"	M6 4027	\$ 145.00
	46.5"	M6 4627	\$ 155.00
	58.5"	M6 5827	\$ 172.00
	64.5"	M6 6427	\$ 190.00
	70.5"	M6 7027	\$ 200.00
	"P" PENINSULAS		
	PARTIAL HEIGHT		
	38"	M6PP 3812	\$ 95.00
	44"	M6PP 4412	\$ 98.00
	50"	M6PP 5012	\$ 100.00
	FULL HEIGHT		
	38"	M6PP 3827	\$ 145.00
	44"	M6PP 4427	\$ 155.00
	50"	M6PP 5027	\$ 165.00
	"D" PENINSULAS		
	PARTIAL HEIGHT		
	38"	M6DP 4012	\$ 95.00
	44"	M6DP 4612	\$ 98.00
	50"	M6DP 5212	\$ 100.00
	FULL HEIGHT		
	38"	M6DP 4027	\$ 145.00
	44"	M6DP 4627	\$ 155.00
	50"	M6DP 5227	\$ 165.00
	CORNER MODESTY PANELS		
	PARTIAL HEIGHT		
	26"	M6CM 2612	\$ 85.00
	32"	M6CM 3212	\$ 90.00
	38"	M6CM 3812	\$ 95.00
	FULL HEIGHT		
	26"	M6CM 2627	\$ 120.00
	32"	M6CM 3227	\$ 130.00
	38"	M6CM 3827	\$ 145.00
	EXTENDED CORNER		
	PARTIAL HEIGHT		
	38"	M6EC 3812	\$ 95.00
	50"	M6EC 5012	\$ 100.00
	62"	M6EC 6212	\$ 110.00
	FULL HEIGHT		
	38"	M6EC 3827	\$ 145.00
	50"	M6EC 5027	\$ 165.00
	62"	M6EC 6227	\$ 185.00
	BRIDGE MODESTY PANELS		
	PARTIAL HEIGHT		
	25"	M6BM 2512	\$ 85.00
	31"	M6BM 3112	\$ 88.00
	37"	M6BM 3712	\$ 90.00
	43"	M6BM 4312	\$ 95.00
	49"	M6BM 4912	\$ 100.00
	55"	M6BM 5512	\$ 105.00
	61"	M6BM 6112	\$ 110.00
	67"	M6BM 6712	\$ 112.00
	73"	M6BM 7312	\$ 115.00
	FULL HEIGHT		
	25"	M6BM 2527	\$ 119.00
	31"	M6BM 3127	\$ 130.00
	37"	M6BM 3727	\$ 140.00
	43"	M6BM 4327	\$ 151.00
	49"	M6BM 4927	\$ 161.00
	55"	M6BM 5527	\$ 171.00
	61"	M6BM 6127	\$ 182.00

Item	Model No.	Size (WxDxH)	Price
One height only. Match hanging pedestal height: 19-3/8"	67"	M6BM 6727	\$ 192.00
	73"	M6BM 7327	\$ 202.00
	3/4 PEDESTAL DESKS		
	56"	M6 5619	\$ 175.00
	62"	M6 6219	\$ 185.00
	68"	M6 6819	\$ 195.00

DESCRIPTION	MODEL#	SIZE	PRICE
12" DEEP RECTANGULAR WORKSURFACE			
LAMINATE W/PVC EDGE	C1RW2412-1	24x12	\$ 93.00
LAMINATE W/WOOD EDGE	C1RW2412-2	24x12	\$ 211.00
veneer W/WOOD EDGE	C1RW2412-3	24x12	\$ 538.00
LAMINATE W/PVC EDGE	C1RW3012-1	30x12	\$ 99.00
LAMINATE W/WOOD EDGE	C1RW3012-2	30x12	\$ 235.00
veneer W/WOOD EDGE	C1RW3012-3	30x12	\$ 582.00
LAMINATE W/PVC EDGE	C1RW3612-1	36x12	\$ 125.00
LAMINATE W/WOOD EDGE	C1RW3612-2	36x12	\$ 242.00
veneer W/WOOD EDGE	C1RW3612-3	36x12	\$ 610.00
LAMINATE W/PVC EDGE	C1RW4212-1	42x12	\$ 131.00
LAMINATE W/WOOD EDGE	C1RW4212-2	42x12	\$ 263.00
veneer W/WOOD EDGE	C1RW4212-3	42x12	\$ 701.00
LAMINATE W/PVC EDGE	C1RW4812-1	48x12	\$ 141.00
LAMINATE W/WOOD EDGE	C1RW4812-2	48x12	\$ 273.00
veneer W/WOOD EDGE	C1RW4812-3	48x12	\$ 732.00
LAMINATE W/PVC EDGE	C1RW5412-1	54x12	\$ 154.00
LAMINATE W/WOOD EDGE	C1RW5412-2	54x12	\$ 291.00
veneer W/WOOD EDGE	C1RW5412-3	54x12	\$ 769.00
LAMINATE W/PVC EDGE	C1RW6012-1	60x12	\$ 162.00
LAMINATE W/WOOD EDGE	C1RW6012-2	60x12	\$ 330.00
veneer W/WOOD EDGE	C1RW6012-3	60x12	\$ 802.00
LAMINATE W/PVC EDGE	C1RW6612-1	66x12	\$ 172.00
LAMINATE W/WOOD EDGE	C1RW6612-2	66x12	\$ 340.00
veneer W/WOOD EDGE	C1RW6612-3	66x12	\$ 839.00
LAMINATE W/PVC EDGE	C1RW7212-1	72x12	\$ 198.00
LAMINATE W/WOOD EDGE	C1RW7212-2	72x12	\$ 368.00
veneer W/WOOD EDGE	C1RW7212-3	72x12	\$ 878.00
LAMINATE W/PVC EDGE	C1RW7812-1	78x12	\$ 234.00
LAMINATE W/WOOD EDGE	C1RW7812-2	78x12	\$ 457.00
veneer W/WOOD EDGE	C1RW7812-3	78x12	\$ 967.00
LAMINATE W/PVC EDGE	C1RW8412-1	84x12	\$ 250.00
LAMINATE W/WOOD EDGE	C1RW8412-2	84x12	\$ 504.00
veneer W/WOOD EDGE	C1RW8412-3	84x12	\$ 1,012.00
LAMINATE W/PVC EDGE	C1RW9012-1	90x12	\$ 284.00
LAMINATE W/WOOD EDGE	C1RW9012-2	90x12	\$ 594.00
veneer W/WOOD EDGE	C1RW9012-3	90x12	\$ 1,112.00
LAMINATE W/PVC EDGE	C1RW9612-1	96x12	\$ 300.00
LAMINATE W/WOOD EDGE	C1RW9612-2	96x12	\$ 639.00
veneer W/WOOD EDGE	C1RW9612-3	96x12	\$ 1,155.00
18" DEEP RECTANGULAR WORKSURFACE			
LAMINATE W/PVC EDGE	C1RW2418-1	24x18	\$ 154.00
LAMINATE W/WOOD EDGE	C1RW2418-2	24x18	\$ 240.00
veneer W/WOOD EDGE	C1RW2418-3	24x18	\$ 610.00
LAMINATE W/PVC EDGE	C1RW3018-1	30x18	\$ 172.00
LAMINATE W/WOOD EDGE	C1RW3018-2	30x18	\$ 272.00
veneer W/WOOD EDGE	C1RW3018-3	30x18	\$ 656.00
LAMINATE W/PVC EDGE	C1RW3618-1	36x18	\$ 182.00
LAMINATE W/WOOD EDGE	C1RW3618-2	36x18	\$ 300.00
veneer W/WOOD EDGE	C1RW3618-3	36x18	\$ 683.00
LAMINATE W/PVC EDGE	C1RW4218-1	42x18	\$ 204.00
LAMINATE W/WOOD EDGE	C1RW4218-2	42x18	\$ 339.00
veneer W/WOOD EDGE	C1RW4218-3	42x18	\$ 775.00
LAMINATE W/PVC EDGE	C1RW4818-1	48x18	\$ 217.00
LAMINATE W/WOOD EDGE	C1RW4818-2	48x18	\$ 352.00
veneer W/WOOD EDGE	C1RW4818-3	48x18	\$ 806.00

TOTAL•LIBRARY

I N T E R I O R S

DESCRIPTION		MODEL#	SIZE	PRICE
LAMINATE W/PVC EDGE		C1RW5418-1	54x18	\$ 228.00
LAMINATE W/WOOD EDGE		C1RW5418-2	54x18	\$ 363.00
veneer w/wood edge		C1RW5418-3	54x18	\$ 843.00
LAMINATE W/PVC EDGE		C1RW6018-1	60x18	\$ 247.00
LAMINATE W/WOOD EDGE		C1RW6018-2	60x18	\$ 415.00
veneer w/wood edge		C1RW6018-3	60x18	\$ 876.00
LAMINATE W/PVC EDGE		C1RW6618-1	66x18	\$ 261.00
LAMINATE W/WOOD EDGE		C1RW6618-2	66x18	\$ 429.00
veneer w/wood edge		C1RW6618-3	66x18	\$ 912.00
LAMINATE W/PVC EDGE		C1RW7218-1	72x18	\$ 272.00
LAMINATE W/WOOD EDGE		C1RW7218-2	72x18	\$ 442.00
veneer w/wood edge		C1RW7218-3	72x18	\$ 951.00
LAMINATE W/PVC EDGE		C1RW7818-1	78x18	\$ 299.00
LAMINATE W/WOOD EDGE		C1RW7818-2	78x18	\$ 525.00
veneer w/wood edge		C1RW7818-3	78x18	\$ 1,041.00
LAMINATE W/PVC EDGE		C1RW8418-1	84x18	\$ 312.00
LAMINATE W/WOOD EDGE		C1RW8418-2	84x18	\$ 567.00
veneer w/wood edge		C1RW8418-3	84x18	\$ 1,086.00
LAMINATE W/PVC EDGE		C1RW9018-1	90x18	\$ 345.00
LAMINATE W/WOOD EDGE		C1RW9018-2	90x18	\$ 657.00
veneer w/wood edge		C1RW9018-3	90x18	\$ 1,184.00
LAMINATE W/PVC EDGE		C1RW9618-1	96x18	\$ 359.00
LAMINATE W/WOOD EDGE		C1RW9618-2	96x18	\$ 699.00
veneer w/wood edge		C1RW9618-3	96x18	\$ 1,229.00
20" DEEP RECANGULAR WORKSURFACE				
LAMINATE W/PVC EDGE		C1RW2420-1	24x20	\$ 167.00
LAMINATE W/WOOD EDGE		C1RW2420-2	24x20	\$ 286.00
veneer w/wood edge		C1RW2420-3	24x20	\$ 610.00
LAMINATE W/PVC EDGE		C1RW3020-1	30x20	\$ 182.00
LAMINATE W/WOOD EDGE		C1RW3020-2	30x20	\$ 317.00
veneer w/wood edge		C1RW3020-3	30x20	\$ 656.00
LAMINATE W/PVC EDGE		C1RW3620-1	36x20	\$ 194.00
LAMINATE W/WOOD EDGE		C1RW3620-2	36x20	\$ 329.00
veneer w/wood edge		C1RW3620-3	36x20	\$ 686.00
LAMINATE W/PVC EDGE		C1RW4220-1	42x20	\$ 209.00
LAMINATE W/WOOD EDGE		C1RW4220-2	42x20	\$ 345.00
veneer w/wood edge		C1RW4220-3	42x20	\$ 775.00
LAMINATE W/PVC EDGE		C1RW4820-1	48x20	\$ 224.00
LAMINATE W/WOOD EDGE		C1RW4820-2	48x20	\$ 358.00
veneer w/wood edge		C1RW4820-3	48x20	\$ 806.00
LAMINATE W/PVC EDGE		C1RW5420-1	54x20	\$ 240.00
LAMINATE W/WOOD EDGE		C1RW5420-2	54x20	\$ 376.00
veneer w/wood edge		C1RW5420-3	54x20	\$ 843.00
LAMINATE W/PVC EDGE		C1RW6020-1	60x20	\$ 255.00
LAMINATE W/WOOD EDGE		C1RW6020-2	60x20	\$ 422.00
veneer w/wood edge		C1RW6020-3	60x20	\$ 876.00
LAMINATE W/PVC EDGE		C1RW6620-1	66x20	\$ 269.00
LAMINATE W/WOOD EDGE		C1RW6620-2	66x20	\$ 437.00
veneer w/wood edge		C1RW6620-3	66x20	\$ 912.00
LAMINATE W/PVC EDGE		C1RW7220-1	72x20	\$ 296.00
LAMINATE W/WOOD EDGE		C1RW7220-2	72x20	\$ 465.00
veneer w/wood edge		C1RW7220-3	72x20	\$ 951.00
LAMINATE W/PVC EDGE		C1RW7820-1	78x20	\$ 324.00
LAMINATE W/WOOD EDGE		C1RW7820-2	78x20	\$ 569.00
veneer w/wood edge		C1RW7820-3	78x20	\$ 1,041.00
LAMINATE W/PVC EDGE		C1RW8420-1	84x20	\$ 340.00

DESCRIPTION		MODEL#	SIZE	PRICE
LAMINATE W/WOOD EDGE		C1RW8420-2	84x20	\$ 594.00
veneer W/WOOD EDGE		C1RW8420-2	84x20	\$ 1,086.00
LAMINATE W/PVC EDGE		C1RW9020-1	90x20	\$ 371.00
LAMINATE W/WOOD EDGE		C1RW9020-2	90x20	\$ 682.00
veneer W/WOOD EDGE		C1RW9020-3	90x20	\$ 1,184.00
LAMINATE W/PVC EDGE		C1RW9620-1	96x20	\$ 385.00
LAMINATE W/WOOD EDGE		C1RW9620-2	96x20	\$ 724.00
veneer W/WOOD EDGE		C1RW9620-3	96x20	\$ 1,229.00
24" DEEP RECTANGULAR WORKSURFACE				
LAMINATE W/PVC EDGE		C1RW2424-1	24x24	\$ 175.00
LAMINATE W/WOOD EDGE		C1RW2424-2	24x24	\$ 311.00
veneer W/WOOD EDGE		C1RW2424-3	24x24	\$ 643.00
LAMINATE W/PVC EDGE		C1RW3024-1	30x24	\$ 193.00
LAMINATE W/WOOD EDGE		C1RW3024-2	30x24	\$ 328.00
veneer W/WOOD EDGE		C1RW3024-3	30x24	\$ 690.00
LAMINATE W/PVC EDGE		C1RW3624-1	36x24	\$ 206.00
LAMINATE W/WOOD EDGE		C1RW3624-2	36x24	\$ 341.00
veneer W/WOOD EDGE		C1RW3624-3	36x24	\$ 720.00
LAMINATE W/PVC EDGE		C1RW4224-1	42x24	\$ 218.00
LAMINATE W/WOOD EDGE		C1RW4224-2	42x24	\$ 352.00
veneer W/WOOD EDGE		C1RW4224-3	42x24	\$ 817.00
LAMINATE W/PVC EDGE		C1RW4824-1	48x24	\$ 229.00
LAMINATE W/WOOD EDGE		C1RW4824-2	48x24	\$ 366.00
veneer W/WOOD EDGE		C1RW4824-3	48x24	\$ 848.00
LAMINATE W/PVC EDGE		C1RW5424-1	54x24	\$ 250.00
LAMINATE W/WOOD EDGE		C1RW5424-2	54x24	\$ 385.00
veneer W/WOOD EDGE		C1RW5424-3	54x24	\$ 887.00
LAMINATE W/PVC EDGE		C1RW6024-1	60x24	\$ 261.00
LAMINATE W/WOOD EDGE		C1RW6024-2	60x24	\$ 429.00
veneer W/WOOD EDGE		C1RW6024-3	60x24	\$ 922.00
LAMINATE W/PVC EDGE		C1RW6624-1	66x24	\$ 274.00
LAMINATE W/WOOD EDGE		C1RW6624-2	66x24	\$ 445.00
veneer W/WOOD EDGE		C1RW6624-3	66x24	\$ 961.00
LAMINATE W/PVC EDGE		C1RW7224-1	72x24	\$ 317.00
LAMINATE W/WOOD EDGE		C1RW7224-2	72x24	\$ 488.00
veneer W/WOOD EDGE		C1RW7224-3	72x24	\$ 1,001.00
LAMINATE W/PVC EDGE		C1RW7824-1	78x24	\$ 351.00
LAMINATE W/WOOD EDGE		C1RW7824-2	78x24	\$ 578.00
veneer W/WOOD EDGE		C1RW7824-3	78x24	\$ 1,101.00
LAMINATE W/PVC EDGE		C1RW8424-1	84x24	\$ 367.00
LAMINATE W/WOOD EDGE		C1RW8424-2	84x24	\$ 622.00
veneer W/WOOD EDGE		C1RW8424-3	84x24	\$ 1,151.00
LAMINATE W/PVC EDGE		C1RW9024-1	90x24	\$ 392.00
LAMINATE W/WOOD EDGE		C1RW9024-2	90x24	\$ 704.00
veneer W/WOOD EDGE		C1RW9024-3	90x24	\$ 1,251.00
LAMINATE W/PVC EDGE		C1RW9624-1	96x24	\$ 410.00
LAMINATE W/WOOD EDGE		C1RW9624-2	96x24	\$ 748.00
veneer W/WOOD EDGE		C1RW9624-3	96x24	\$ 1,302.00
30" DEEP RECTANGULAR WORKSURFACE				
LAMINATE W/PVC EDGE		C1RW3030-1	30x30	\$ 215.00
LAMINATE W/WOOD EDGE		C1RW3030-2	30x30	\$ 351.00
veneer W/WOOD EDGE		C1RW3030-3	30x30	\$ 745.00
LAMINATE W/PVC EDGE		C1RW3630-1	36x30	\$ 231.00
LAMINATE W/WOOD EDGE		C1RW3630-2	36x30	\$ 367.00
veneer W/WOOD EDGE		C1RW3630-3	36x30	\$ 819.00
LAMINATE W/PVC EDGE		C1RW4230-1	42x30	\$ 299.00

TOTAL•LIBRARY

I N T E R I O R S

DESCRIPTION		MODEL#	SIZE	PRICE
LAMINATE W/WOOD EDGE		C1RW4230-2	42x30	\$ 434.00
VENEER W/WOOD EDGE		C1RW4230-3	42x30	\$ 862.00
LAMINATE W/PVC EDGE		C1RW4830-1	48x30	\$ 322.00
LAMINATE W/WOOD EDGE		C1RW4830-2	48x30	\$ 473.00
VENEER W/WOOD EDGE		C1RW4830-3	48x30	\$ 922.00
LAMINATE W/PVC EDGE		C1RW5430-1	54x30	\$ 347.00
LAMINATE W/WOOD EDGE		C1RW5430-2	54x30	\$ 517.00
VENEER W/WOOD EDGE		C1RW5430-3	54x30	\$ 994.00
LAMINATE W/PVC EDGE		C1RW6030-1	60x30	\$ 370.00
LAMINATE W/WOOD EDGE		C1RW6030-2	60x30	\$ 539.00
VENEER W/WOOD EDGE		C1RW6030-3	60x30	\$ 1,052.00
LAMINATE W/PVC EDGE		C1RW6630-1	66x30	\$ 399.00
LAMINATE W/WOOD EDGE		C1RW6630-2	66x30	\$ 569.00
VENEER W/WOOD EDGE		C1RW6630-3	66x30	\$ 1,141.00
LAMINATE W/PVC EDGE		C1RW7230-1	72x30	\$ 422.00
LAMINATE W/WOOD EDGE		C1RW7230-2	72x30	\$ 592.00
VENEER W/WOOD EDGE		C1RW7230-3	72x30	\$ 1,178.00
LAMINATE W/PVC EDGE		C1RW7830-1	78x30	\$ 455.00
LAMINATE W/WOOD EDGE		C1RW7830-2	78x30	\$ 681.00
VENEER W/WOOD EDGE		C1RW7830-3	78x30	\$ 1,339.00
LAMINATE W/PVC EDGE		C1RW8430-1	84x30	\$ 471.00
LAMINATE W/WOOD EDGE		C1RW8430-2	84x30	\$ 726.00
VENEER W/WOOD EDGE		C1RW8430-3	84x30	\$ 1,420.00
LAMINATE W/PVC EDGE		C1RW9030-1	90x30	\$ 503.00
LAMINATE W/WOOD EDGE		C1RW9030-2	90x30	\$ 813.00
VENEER W/WOOD EDGE		C1RW9030-3	90x30	\$ 1,446.00
LAMINATE W/PVC EDGE		C1RW9630-1	96x30	\$ 517.00
LAMINATE W/WOOD EDGE		C1RW9630-2	96x30	\$ 856.00
VENEER W/WOOD EDGE		C1RW9630-3	96x30	\$ 1,500.00
36" DEEP RECTANGULAR WORKSURFACE				
LAMINATE W/PVC EDGE		C1RW3036-1	30x36	\$ 231.00
LAMINATE W/WOOD EDGE		C1RW3036-2	30x36	\$ 367.00
VENEER W/WOOD EDGE		C1RW3036-3	30x36	\$ 819.00
LAMINATE W/PVC EDGE		C1RW3636-1	36x36	\$ 321.00
LAMINATE W/WOOD EDGE		C1RW3636-2	36x36	\$ 455.00
VENEER W/WOOD EDGE		C1RW3636-3	36x36	\$ 874.00
LAMINATE W/PVC EDGE		C1RW4236-1	42x36	\$ 346.00
LAMINATE W/WOOD EDGE		C1RW4236-2	42x36	\$ 481.00
VENEER W/WOOD EDGE		C1RW4236-3	42x36	\$ 945.00
LAMINATE W/PVC EDGE		C1RW4836-1	48x36	\$ 370.00
LAMINATE W/WOOD EDGE		C1RW4836-2	48x36	\$ 523.00
VENEER W/WOOD EDGE		C1RW4836-3	48x36	\$ 1,027.00
LAMINATE W/PVC EDGE		C1RW5436-1	54x36	\$ 402.00
LAMINATE W/WOOD EDGE		C1RW5436-2	54x36	\$ 571.00
VENEER W/WOOD EDGE		C1RW5436-3	54x36	\$ 1,114.00
LAMINATE W/PVC EDGE		C1RW6036-1	60x36	\$ 429.00
LAMINATE W/WOOD EDGE		C1RW6036-2	60x36	\$ 600.00
VENEER W/WOOD EDGE		C1RW6036-3	60x36	\$ 1,154.00
LAMINATE W/PVC EDGE		C1RW6636-1	66x36	\$ 459.00
LAMINATE W/WOOD EDGE		C1RW6636-2	66x36	\$ 628.00
VENEER W/WOOD EDGE		C1RW6636-3	66x36	\$ 1,246.00
LAMINATE W/PVC EDGE		C1RW7236-1	72x36	\$ 489.00
LAMINATE W/WOOD EDGE		C1RW7236-2	72x36	\$ 658.00
VENEER W/WOOD EDGE		C1RW7236-3	72x36	\$ 1,282.00
LAMINATE W/PVC EDGE		C1RW7836-1	78x36	\$ 526.00
LAMINATE W/WOOD EDGE		C1RW7836-2	78x36	\$ 751.00

TOTAL•LIBRARY

I N T E R I O R S

DESCRIPTION		MODEL#	SIZE	PRICE
veneer w/wood edge		C1RW7836-3	78x36	\$ 1,499.00
laminate w/pvc edge		C1RW8436-1	84x36	\$ 546.00
laminate w/wood edge		C1RW8436-2	84x36	\$ 799.00
veneer w/wood edge		C1RW8436-3	84x36	\$ 1,545.00
laminate w/pvc edge		C1RW9036-1	90x36	\$ 590.00
laminate w/wood edge		C1RW9036-2	90x36	\$ 990.00
veneer w/wood edge		C1RW9036-3	90x36	\$ 1,595.00
laminate w/pvc edge		C1RW9636-1	96x36	\$ 610.00
laminate w/wood edge		C1RW9636-2	96x36	\$ 949.00
veneer w/wood edge		C1RW9636-3	96x36	\$ 1,660.00
CORNER WORKSURFACE				
laminate w/pvc edge		C1CW36/LR-1	36x36	\$ 428.00
laminate w/wood edge		C1CW36/LR-2	36x36	\$ 598.00
veneer w/wood edge		C1CW36/LR-3	36x36	\$ 712.00
laminate w/pvc edge		C1CW42/LR-1	42x42	\$ 489.00
laminate w/wood edge		C1CW42/LR-2	42x42	\$ 658.00
veneer w/wood edge		C1CW42/LR-3	42x42	\$ 954.00
laminate w/pvc edge		C1CW48/LR-1	48x48	\$ 548.00
laminate w/wood edge		C1CW48/LR-2	48x48	\$ 718.00
veneer w/wood edge		C1CW48/LR-3	48x48	\$ 1,227.00
INSIDE RADIUS WORKSURFACE				
laminate w/pvc edge		C1CI42/LR-1	42x42	\$ 615.00
laminate w/wood edge		C1CI42/LR-2	42x42	\$ 786.00
veneer w/wood edge		C1CI42/LR-3	42x42	\$ 968.00
laminate w/pvc edge		C1CI48/LR-1	48x48	\$ 683.00
laminate w/wood edge		C1CI48/LR-2	48x48	\$ 853.00
veneer w/wood edge		C1CI48/LR-3	48x48	\$ 1,240.00
CORNER STATION				
laminate w/pvc edge		C1CS54/LR-1	54x54	\$ 700.00
laminate w/wood edge		C1CS54/LR-2	54x54	\$ 819.00
laminate w/pvc edge		C1CS60/LR-1	60x60	\$ 718.00
laminate w/wood edge		C1CS60/LR-2	60x60	\$ 887.00
EXTENDED CORNER RIGHT HAND				
laminate w/pvc edge		C1CX4260/LR-1	42x60	\$ 646.00
laminate w/wood edge		C1CX4260/LR-2	42x60	\$ 715.00
veneer w/wood edge		C1CX4260/LR-3	42x60	\$ 1,105.00
laminate w/pvc edge		C1CX4266/LR-1	42x66	\$ 708.00
laminate w/wood edge		C1CX4266/LR-2	42x66	\$ 780.00
veneer w/wood edge		C1CX4266/LR-3	42x66	\$ 1,208.00
laminate w/pvc edge		C1CX4272/LR-1	42x72	\$ 768.00
laminate w/wood edge		C1CX4272/LR-2	42x72	\$ 845.00
veneer w/wood edge		C1CX4272/LR-3	42x72	\$ 1,313.00
laminate w/pvc edge		C1CX4860/LR-1	48x60	\$ 732.00
laminate w/wood edge		C1CX4860/LR-2	48x60	\$ 806.00
veneer w/wood edge		C1CX4860/LR-3	48x60	\$ 1,250.00
laminate w/pvc edge		C1CX4866/LR-1	48x66	\$ 800.00
laminate w/wood edge		C1CX4866/LR-2	48x66	\$ 878.00
veneer w/wood edge		C1CX4866/LR-3	48x66	\$ 1,365.00
laminate w/pvc edge		C1CX4872/LR-1	48x72	\$ 868.00
laminate w/wood edge		C1CX4872/LR-2	48x72	\$ 949.00
veneer w/wood edge		C1CX4872/LR-3	48x72	\$ 1,482.00
EXTENDED CORNER LEFT HAND				
laminate w/pvc edge		C1CX6042/LR-1	60x42	\$ 646.00
laminate w/wood edge		C1CX6042/LR-2	60x42	\$ 715.00
veneer w/wood edge		C1CX6042/LR-3	60x42	\$ 1,105.00
laminate w/pvc edge		C1CX6642/LR-1	66x42	\$ 708.00

DESCRIPTION		MODEL#	SIZE	PRICE
LAMINATE W/WOOD EDGE		C1CX6642/LR-2	66x42	\$ 780.00
VENEER W/WOOD EDGE		C1CX6642/LR-3	66x42	\$ 1,208.00
LAMINATE W/PVC EDGE		C1CX7242/LR-1	72x42	\$ 768.00
LAMINATE W/WOOD EDGE		C1CX7242/LR-2	72x42	\$ 845.00
VENEER W/WOOD EDGE		C1CX7242/LR-3	72x42	\$ 1,313.00
LAMINATE W/PVC EDGE		C1CX6048/LR-1	60x48	\$ 732.00
LAMINATE W/WOOD EDGE		C1CX6048/LR-2	60x48	\$ 806.00
VENEER W/WOOD EDGE		C1CX6048/LR-3	60x48	\$ 1,250.00
LAMINATE W/PVC EDGE		C1CX6648/LR-1	66x48	\$ 800.00
LAMINATE W/WOOD EDGE		C1CX6648/LR-2	66x48	\$ 878.00
VENEER W/WOOD EDGE		C1CX6648/LR-3	66x48	\$ 1,365.00
LAMINATE W/PVC EDGE		C1CX7248/LR-1	72x48	\$ 868.00
LAMINATE W/WOOD EDGE		C1CX7248/LR-2	72x48	\$ 840.00
VENEER W/WOOD EDGE		C1CX7248/LR-3	72x48	\$ 1,503.00
CORNER POD WORKSURFACE				
LAMINATE W/PVC EDGE		C1CP48/20-1	48x48x20	\$ 635.00
LAMINATE W/WOOD EDGE		C1CP48/20-2	48x48x20	\$ 804.00
VENEER W/WOOD EDGE		C1CP48/20-3	48x48x20	\$ 920.00
LAMINATE W/PVC EDGE		C1CP48/24-1	48x48x24	\$ 635.00
LAMINATE W/WOOD EDGE		C1CP48/24-2	48x48x24	\$ 804.00
VENEER W/WOOD EDGE		C1CP48/24-3	48x48x24	\$ 920.00
LAMINATE W/PVC EDGE		C1CP48/30-1	48x48x30	\$ 635.00
LAMINATE W/WOOD EDGE		C1CP48/30-2	48x48x30	\$ 804.00
VENEER W/WOOD EDGE		C1CP48/30-3	48x48x30	\$ 920.00
LAMINATE W/PVC EDGE		C1CP60/20-1	60x60x20	\$ 669.00
LAMINATE W/WOOD EDGE		C1CP60/20-2	60x60x20	\$ 1,007.00
VENEER W/WOOD EDGE		C1CP60/20-3	60x60x20	\$ 1,841.00
LAMINATE W/PVC EDGE		C1CP60/24-1	60x60x24	\$ 669.00
LAMINATE W/WOOD EDGE		C1CP60/24-2	60x60x24	\$ 1,007.00
VENEER W/WOOD EDGE		C1CP60/24-3	60x60x24	\$ 1,841.00
LAMINATE W/PVC EDGE		C1CP60/30-1	60x60x30	\$ 669.00
LAMINATE W/WOOD EDGE		C1CP60/30-2	60x60x30	\$ 1,007.00
VENEER W/WOOD EDGE		C1CP60/30-3	60x60x30	\$ 1,841.00
LAMINATE W/PVC EDGE		C1CP72/20-1	72x72x20	\$ 955.00
LAMINATE W/WOOD EDGE		C1CP72/20-2	72x72x20	\$ 1,446.00
VENEER W/WOOD EDGE		C1CP72/20-3	72x72x20	\$ 2,453.00
LAMINATE W/PVC EDGE		C1CP72/24-1	72x72x24	\$ 955.00
LAMINATE W/WOOD EDGE		C1CP72/24-2	72x72x24	\$ 1,446.00
VENEER W/WOOD EDGE		C1CP72/24-3	72x72x24	\$ 2,453.00
DOUBLE RADIUS CORNER STATION				
LAMINATE W/PVC EDGE		C1CR54/D-1	54" RAD	\$ 644.00
LAMINATE W/WOOD EDGE		C1CR54/D-2	54" RAD	\$ 897.00
VENEER W/WOOD EDGE		C1CR54/D-3	54" RAD	\$ 1,546.00
LAMINATE W/PVC EDGE		C1CR60/D-1	60" RAD	\$ 719.00
LAMINATE W/WOOD EDGE		C1CR60/D-2	60" RAD	\$ 973.00
VENEER W/WOOD EDGE		C1CR60/D-3	60" RAD	\$ 1,907.00
CONFERENCE CONRRNER LEFT HANDED				
LAMINATE W/PVC EDGE		C1CC6648L/20-1	66x48x20x30	\$ 931.00
LAMINATE W/WOOD EDGE		C1CC6648L/20-2	66x48x20x30	\$ 1,269.00
VENEER W/WOOD EDGE		C1CC6648L/20-3	66x48x20x30	\$ 1,619.00
LAMINATE W/PVC EDGE		C1CC6648L/24-1	66x48x24x30	\$ 931.00
LAMINATE W/WOOD EDGE		C1CC6648L/24-2	66x48x24x30	\$ 1,269.00
VENEER W/WOOD EDGE		C1CC6648L/24-3	66x48x24x30	\$ 1,619.00
LAMINATE W/PVC EDGE		C1CC6648L/30-1	66x48x30x30	\$ 931.00
LAMINATE W/WOOD EDGE		C1CC6648L/30-2	66x48x30x30	\$ 1,269.00
VENEER W/WOOD EDGE		C1CC6648L/30-3	66x48x30x30	\$ 1,619.00

DESCRIPTION		MODEL#	SIZE	PRICE
LAMINATE W/PVC EDGE		C1CC7848L/20-1	78x48x20x30	\$ 973.00
LAMINATE W/WOOD EDGE		C1CC7848L/20-2	78x48x20x30	\$ 1,312.00
VENEER W/WOOD EDGE		C1CC7848L/20-3	78x48x20x30	\$ 1,914.00
LAMINATE W/PVC EDGE		C1CC7848L/24-1	78x48x24x30	\$ 973.00
LAMINATE W/WOOD EDGE		C1CC7848L/24-2	78x48x24x30	\$ 1,312.00
VENEER W/WOOD EDGE		C1CC7848L/24-3	78x48x24x30	\$ 1,914.00
LAMINATE W/PVC EDGE		C1CC7848L/30-1	78x48x30x30	\$ 973.00
LAMINATE W/WOOD EDGE		C1CC7848L/30-2	78x48x30x30	\$ 1,312.00
VENEER W/WOOD EDGE		C1CC7848L/30-3	78x48x30x30	\$ 1,914.00
LAMINATE W/PVC EDGE		C1CC9048L/20-1	90x48x20x30	\$ 1,016.00
LAMINATE W/WOOD EDGE		C1CC9048L/20-2	90x48x20x30	\$ 1,354.00
VENEER W/WOOD EDGE		C1CC9048L/20-3	90x48x20x30	\$ 2,207.00
LAMINATE W/PVC EDGE		C1CC9048L/24-1	90x48x24x30	\$ 1,016.00
LAMINATE W/WOOD EDGE		C1CC9048L/24-2	90x48x24x30	\$ 1,354.00
VENEER W/WOOD EDGE		C1CC9048L/24-2	90x48x24x30	\$ 2,207.00
LAMINATE W/PVC EDGE		C1CC9048L/30-1	90x48x30x30	\$ 1,016.00
LAMINATE W/WOOD EDGE		C1CC9048L/30-2	90x48x30x30	\$ 1,354.00
VENEER W/WOOD EDGE		C1CC9048L/30-3	90x48x30x30	\$ 2,207.00
CONFERENCE CONRRNER RIGHT HANDED				
LAMINATE W/PVC EDGE		C1CC6648R/20-1	66x48x20x30	\$ 931.00
LAMINATE W/WOOD EDGE		C1CC6648R/20-2	66x48x20x30	\$ 1,269.00
VENEER W/WOOD EDGE		C1CC6648R/20-3	66x48x20x30	\$ 1,619.00
LAMINATE W/PVC EDGE		C1CC6648R/24-1	66x48x24x30	\$ 931.00
LAMINATE W/WOOD EDGE		C1CC6648R/24-2	66x48x24x30	\$ 1,269.00
VENEER W/WOOD EDGE		C1CC6648R/24-3	66x48x24x30	\$ 1,619.00
LAMINATE W/PVC EDGE		C1CC6648R/30-1	66x48x30x30	\$ 931.00
LAMINATE W/WOOD EDGE		C1CC6648R/30-2	66x48x30x30	\$ 1,269.00
VENEER W/WOOD EDGE		C1CC6648R/30-3	66x48x30x30	\$ 1,619.00
LAMINATE W/PVC EDGE		C1CC7848R/20-1	78x48x20x30	\$ 973.00
LAMINATE W/WOOD EDGE		C1CC7848R/20-2	78x48x20x30	\$ 1,312.00
VENEER W/WOOD EDGE		C1CC7848R/20-3	78x48x20x30	\$ 1,914.00
LAMINATE W/PVC EDGE		C1CC7848R/24-1	78x48x24x30	\$ 973.00
LAMINATE W/WOOD EDGE		C1CC7848R/24-2	78x48x24x30	\$ 1,312.00
VENEER W/WOOD EDGE		C1CC7848R/24-3	78x48x24x30	\$ 1,914.00
LAMINATE W/PVC EDGE		C1CC7848R/30-1	78x48x30x30	\$ 973.00
LAMINATE W/WOOD EDGE		C1CC7848R/30-2	78x48x30x30	\$ 1,312.00
VENEER W/WOOD EDGE		C1CC7848R/30-3	78x48x30x30	\$ 1,914.00
LAMINATE W/PVC EDGE		C1CC9048R/20-1	90x48x20x30	\$ 1,016.00
LAMINATE W/WOOD EDGE		C1CC9048R/20-2	90x48x20x30	\$ 1,354.00
VENEER W/WOOD EDGE		C1CC9048R/20-3	90x48x20x30	\$ 2,207.00
LAMINATE W/PVC EDGE		C1CC9048R/24-1	90x48x24x30	\$ 1,016.00
LAMINATE W/WOOD EDGE		C1CC9048R/24-2	90x48x24x30	\$ 1,354.00
VENEER W/WOOD EDGE		C1CC9048R/24-3	90x48x24x30	\$ 2,207.00
LAMINATE W/PVC EDGE		C1CC9048R/30-1	90x48x30x30	\$ 1,016.00
LAMINATE W/WOOD EDGE		C1CC9048R/30-2	90x48x30x30	\$ 1,354.00
VENEER W/WOOD EDGE		C1CC9048R/30-3	90x48x30x30	\$ 2,207.00
72" WIDE "P" TOP LEFT HANDED				
LAMINATE W/PVC EDGE		C1PT7236L-1	24x72x37x36	\$ 652.00
LAMINATE W/WOOD EDGE		C1PT7236L-2	24x72x37x36	\$ 990.00
VENEER W/WOOD EDGE		C1PT7236L-3	24x72x37x36	\$ 1,251.00
LAMINATE W/PVC EDGE		C1PT7242L-1	30x72x32x42	\$ 719.00
LAMINATE W/WOOD EDGE		C1PT7242L-2	30x72x32x42	\$ 1,057.00
VENEER W/WOOD EDGE		C1PT7242L-3	30x72x32x42	\$ 1,325.00
LAMINATE W/PVC EDGE		C1PT7248L-1	36x72x27.25x48	\$ 770.00
LAMINATE W/WOOD EDGE		C1PT7248L-2	36x72x27.25x48	\$ 1,109.00
VENEER W/WOOD EDGE		C1PT7248L-3	36x72x27.25x48	\$ 1,546.00

DESCRIPTION		MODEL#	SIZE	PRICE
LAMINATE W/PVC EDGE		C1PT7254L-1	36x72x19.5x54	\$ 837.00
LAMINATE W/WOOD EDGE		C1PT7254L-2	36x72x19.5x54	\$ 1,176.00
72" WIDE "P" TOP LEFT HANDED				
LAMINATE W/PVC EDGE		C1PT7236R-1	24x72x37x36	\$ 652.00
LAMINATE W/WOOD EDGE		C1PT7242R-2	24x72x37x36	\$ 990.00
VENEER W/WOOD EDGE		C1PT7242R-3	24x72x37x36	\$ 1,251.00
LAMINATE W/PVC EDGE		C1PT7242R-1	30x72x32x42	\$ 719.00
LAMINATE W/WOOD EDGE		C1PT7242R-2	30x72x32x42	\$ 1,057.00
VENEER W/WOOD EDGE		C1PT7242R-3	30x72x32x42	\$ 1,325.00
LAMINATE W/PVC EDGE		C1PT7248R-1	36x72x27.25x48	\$ 770.00
LAMINATE W/WOOD EDGE		C1PT7248R-2	36x72x27.25x48	\$ 1,109.00
VENEER W/WOOD EDGE		C1PT7248R-3	36x72x27.25x48	\$ 1,546.00
LAMINATE W/PVC EDGE		C1PT7254R-1	36x72x19.5x54	\$ 837.00
LAMINATE W/WOOD EDGE		C1PT7254R-2	36x72x19.5x54	\$ 1,176.00
84" WIDE "P" TOP LEFT HANDED				
LAMINATE W/PVC EDGE		C1PT8436L-1	24x84x49x36	\$ 702.00
LAMINATE W/WOOD EDGE		C1PT8436L-2	24x84x49x36	\$ 1,041.00
VENEER W/WOOD EDGE		C1PT8436L-3	24x84x49x36	\$ 1,436.00
LAMINATE W/PVC EDGE		C1PT8442L-1	30x84x44x42	\$ 779.00
LAMINATE W/WOOD EDGE		C1PT8442L-2	30x84x44x42	\$ 1,117.00
VENEER W/WOOD EDGE		C1PT8442L-3	30x84x44x42	\$ 1,546.00
LAMINATE W/PVC EDGE		C1PT8448L-1	36x84x39.25x48	\$ 837.00
LAMINATE W/WOOD EDGE		C1PT8448L-2	36x84x39.25x48	\$ 1,176.00
VENEER W/WOOD EDGE		C1PT8448L-3	36x84x39.25x48	\$ 1,803.00
LAMINATE W/PVC EDGE		C1PT8454L-1	36x84x31.5x54	\$ 913.00
LAMINATE W/WOOD EDGE		C1PT8454L-2	36x84x31.5x54	\$ 1,252.00
84" WIDE "P" TOP RIGHT HANDED				
LAMINATE W/PVC EDGE		C1PT8436R-1	24x84x49x36	\$ 702.00
LAMINATE W/WOOD EDGE		C1PT8436R-2	24x84x49x36	\$ 1,041.00
VENEER W/WOOD EDGE		C1PT8436R-3	24x84x49x36	\$ 1,436.00
LAMINATE W/PVC EDGE		C1PT8442R-1	30x84x44x42	\$ 779.00
LAMINATE W/WOOD EDGE		C1PT8442R-2	30x84x44x42	\$ 1,117.00
VENEER W/WOOD EDGE		C1PT8442R-3	30x84x44x42	\$ 1,546.00
LAMINATE W/PVC EDGE		C1PT8448R-1	36x84x39.25x48	\$ 837.00
LAMINATE W/WOOD EDGE		C1PT8448R-2	36x84x39.25x48	\$ 1,176.00
VENEER W/WOOD EDGE		C1PT8448R-3	36x84x39.25x48	\$ 1,803.00
LAMINATE W/PVC EDGE		C1PT8454R-1	36x84x31.5x54	\$ 913.00
LAMINATE W/WOOD EDGE		C1PT8454R-2	36x84x31.5x54	\$ 1,252.00
96" WIDE "P" TOP LEFT HANDED				
LAMINATE W/PVC EDGE		C1PT9636L-1	24x96x61x36	\$ 753.00
LAMINATE W/WOOD EDGE		C1PT9636L-2	24x96x61x36	\$ 1,090.00
VENEER W/WOOD EDGE		C1PT9636L-3	24x96x61x36	\$ 1,472.00
LAMINATE W/PVC EDGE		C1PT9642L-1	30x96x56x42	\$ 776.00
LAMINATE W/WOOD EDGE		C1PT9642L-2	30x96x56x42	\$ 1,141.00
VENEER W/WOOD EDGE		C1PT9642L-2	30x96x56x42	\$ 1,636.00
LAMINATE W/PVC EDGE		C1PT9648L-1	36x96x51.25x48	\$ 906.00
LAMINATE W/WOOD EDGE		C1PT9648L-2	36x96x51.25x48	\$ 1,244.00
VENEER W/WOOD EDGE		C1PT9648L-2	36x96x51.25x48	\$ 2,062.00
LAMINATE W/PVC EDGE		C1PT9654L-1	36x96x43.5x54	\$ 990.00
LAMINATE W/WOOD EDGE		C1PT9654L-1	36x96x43.5x54	\$ 1,327.00
96" WIDE "P" TOP RIGHT HANDED				
LAMINATE W/PVC EDGE		C1PT9636R-1	24x96x61x36	\$ 753.00
LAMINATE W/WOOD EDGE		C1PT9636R-2	24x96x61x36	\$ 1,090.00
VENEER W/WOOD EDGE		C1PT9636R-3	24x96x61x36	\$ 1,472.00
LAMINATE W/PVC EDGE		C1PT9642R-1	30x96x56x42	\$ 776.00
LAMINATE W/WOOD EDGE		C1PT9642R-2	30x96x56x42	\$ 1,141.00

DESCRIPTION	MODEL#	SIZE	PRICE
ENEER W/WOOD EDGE	C1PT9642R-2	30x96x56x42	\$ 1,636.00
LAMINATE W/PVC EDGE	C1PT9648R-1	36x96x51.25x48	\$ 906.00
LAMINATE W/WOOD EDGE	C1PT9648R-2	36x96x51.25x48	\$ 1,244.00
ENEER W/WOOD EDGE	C1PT9648R-2	36x96x51.25x48	\$ 2,062.00
LAMINATE W/PVC EDGE	C1PT9654R-1	36x96x43.5x54	\$ 990.00
LAMINATE W/WOOD EDGE	C1PT9654R-1	36x96x43.5x54	\$ 1,327.00
PENINSULA WORKSURFACE LEFT HANDED			
LAMINATE W/PVC EDGE	C1PW9060L/24-1	48x24x50x60x90	\$ 1,074.00
LAMINATE W/WOOD EDGE	C1PW9060L/24-2	48x24x50x60x90	\$ 1,413.00
LAMINATE W/PVC EDGE	C1PW9060L/30-1	48x30x50x60x90	\$ 1,074.00
LAMINATE W/WOOD EDGE	C1PW9060L/30-2	48x30x50x60x90	\$ 1,413.00
LAMINATE W/PVC EDGE	C1PW9660L/24-1	48x24x56x60x96	\$ 1,159.00
LAMINATE W/WOOD EDGE	C1PW9660L/24-1	48x24x56x60x96	\$ 1,497.00
LAMINATE W/PVC EDGE	C1PW9660L/30-1	48x30x56x60x96	\$ 1,159.00
LAMINATE W/WOOD EDGE	C1PW9660L/30-2	48x30x56x60x96	\$ 1,497.00
PENINSULA WORKSURFACE RIGHT HANDED			
LAMINATE W/PVC EDGE	C1PW9060R/24-1	48x24x50x60x90	\$ 1,074.00
LAMINATE W/WOOD EDGE	C1PW9060LR/24-2	48x24x50x60x90	\$ 1,413.00
LAMINATE W/PVC EDGE	C1PW9060L/30-1	48x30x50x60x90	\$ 1,074.00
LAMINATE W/WOOD EDGE	C1PW9060L/30-2	48x30x50x60x90	\$ 1,413.00
LAMINATE W/PVC EDGE	C1PW9660L/24-1	48x24x56x60x96	\$ 1,159.00
LAMINATE W/WOOD EDGE	C1PW9660L/24-1	48x24x56x60x96	\$ 1,497.00
LAMINATE W/PVC EDGE	C1PW9660L/30-1	48x30x56x60x96	\$ 1,159.00
LAMINATE W/WOOD EDGE	C1PW9660L/30-2	48x30x56x60x96	\$ 1,497.00
24" DEEP BULLET WORKSURFACE			
LAMINATE W/PVC EDGE	C1BW4224-1	42x24	\$ 385.00
LAMINATE W/WOOD EDGE	C1BW4224-2	42x24	\$ 725.00
ENEER W/WOOD EDGE	C1BW4224-3	42x24	\$ 963.00
LAMINATE W/PVC EDGE	C1BW4824-1	48x24	\$ 399.00
LAMINATE W/WOOD EDGE	C1BW4824-2	48x24	\$ 738.00
ENEER W/WOOD EDGE	C1BW4824-3	48x24	\$ 996.00
LAMINATE W/PVC EDGE	C1BW5424-1	54x24	\$ 420.00
LAMINATE W/WOOD EDGE	C1BW5424-2	54x24	\$ 758.00
ENEER W/WOOD EDGE	C1BW5424-3	54x24	\$ 1,034.00
LAMINATE W/PVC EDGE	C1BW6024-1	60x24	\$ 429.00
LAMINATE W/WOOD EDGE	C1BW6024-2	60x24	\$ 769.00
ENEER W/WOOD EDGE	C1BW6024-3	60x24	\$ 1,068.00
LAMINATE W/PVC EDGE	C1BW6624-1	66x24	\$ 445.00
LAMINATE W/WOOD EDGE	C1BW6624-2	66x24	\$ 784.00
ENEER W/WOOD EDGE	C1BW6624-3	66x24	\$ 1,114.00
LAMINATE W/PVC EDGE	C1BW7224-1	72x24	\$ 488.00
LAMINATE W/WOOD EDGE	C1BW7224-2	72x24	\$ 826.00
ENEER W/WOOD EDGE	C1BW7224-3	72x24	\$ 1,148.00
LAMINATE W/PVC EDGE	C1BW7824-1	78x24	\$ 521.00
LAMINATE W/WOOD EDGE	C1BW7824-2	78x24	\$ 858.00
ENEER W/WOOD EDGE	C1BW7824-3	78x24	\$ 1,248.00
LAMINATE W/PVC EDGE	C1BW8424-1	84x24	\$ 536.00
LAMINATE W/WOOD EDGE	C1BW8424-2	84x24	\$ 875.00
ENEER W/WOOD EDGE	C1BW8424-3	84x24	\$ 1,297.00
30" DEEP BULLET WORKSURFACE			
LAMINATE W/PVC EDGE	C1BW4230-1	42x30	\$ 469.00
LAMINATE W/WOOD EDGE	C1BW4230-2	42x30	\$ 807.00
ENEER W/WOOD EDGE	C1BW4230-3	42x30	\$ 1,009.00
LAMINATE W/PVC EDGE	C1BW4830-1	48x30	\$ 490.00
LAMINATE W/WOOD EDGE	C1BW4830-2	48x30	\$ 830.00
ENEER W/WOOD EDGE	C1BW4830-3	48x30	\$ 1,068.00

TOTAL•LIBRARY

I N T E R I O R S

DESCRIPTION		MODEL#	SIZE	PRICE
LAMINATE W/PVC EDGE		C1BW54230-1	54x30	\$ 517.00
LAMINATE W/WOOD EDGE		C1BW5430-2	54x30	\$ 856.00
veneer W/WOOD EDGE		C1BW5430-3	54x30	\$ 1,141.00
LAMINATE W/PVC EDGE		C1BW6030-1	60x30	\$ 539.00
LAMINATE W/WOOD EDGE		C1BW6030-2	60x30	\$ 878.00
veneer W/WOOD EDGE		C1BW6030-3	60x30	\$ 1,198.00
LAMINATE W/PVC EDGE		C1BW6630-1	66x30	\$ 569.00
LAMINATE W/WOOD EDGE		C1BW6630-2	66x30	\$ 907.00
veneer W/WOOD EDGE		C1BW6630-3	66x30	\$ 1,288.00
LAMINATE W/PVC EDGE		C1BW7230-1	72x30	\$ 592.00
LAMINATE W/WOOD EDGE		C1BW7230-2	72x30	\$ 931.00
veneer W/WOOD EDGE		C1BW7230-3	72x30	\$ 1,326.00
LAMINATE W/PVC EDGE		C1BW7830-1	78x30	\$ 625.00
LAMINATE W/WOOD EDGE		C1BW7830-2	78x30	\$ 963.00
veneer W/WOOD EDGE		C1BW7830-3	78x30	\$ 1,486.00
LAMINATE W/PVC EDGE		C1BW8430-1	84x30	\$ 641.00
LAMINATE W/WOOD EDGE		C1BW8430-2	84x30	\$ 979.00
veneer W/WOOD EDGE		C1BW8430-3	84x30	\$ 1,568.00
36" DEEP BULLET WORKSURFACE				
LAMINATE W/PVC EDGE		C1BW4236-1	42x36	\$ 516.00
LAMINATE W/WOOD EDGE		C1BW4236-2	42x36	\$ 854.00
veneer W/WOOD EDGE		C1BW4236-3	42x36	\$ 1,092.00
LAMINATE W/PVC EDGE		C1BW4836-1	48x36	\$ 539.00
LAMINATE W/WOOD EDGE		C1BW4836-2	48x36	\$ 878.00
veneer W/WOOD EDGE		C1BW4836-3	48x36	\$ 1,173.00
LAMINATE W/PVC EDGE		C1BW5436-1	54x36	\$ 571.00
LAMINATE W/WOOD EDGE		C1BW5436-2	54x36	\$ 9,099.00
veneer W/WOOD EDGE		C1BW5436-3	54x36	\$ 1,227.00
LAMINATE W/PVC EDGE		C1BW6036-1	60x36	\$ 600.00
LAMINATE W/WOOD EDGE		C1BW6036-2	60x36	\$ 938.00
veneer W/WOOD EDGE		C1BW6036-3	60x36	\$ 1,302.00
LAMINATE W/PVC EDGE		C1BW6636-1	66x36	\$ 628.00
LAMINATE W/WOOD EDGE		C1BW6636-2	66x36	\$ 949.00
veneer W/WOOD EDGE		C1BW6636-3	66x36	\$ 1,393.00
LAMINATE W/PVC EDGE		C1BW7236-1	72x36	\$ 652.00
LAMINATE W/WOOD EDGE		C1BW7236-2	72x36	\$ 997.00
veneer W/WOOD EDGE		C1BW7236-3	72x36	\$ 1,479.00
LAMINATE W/PVC EDGE		C1BW7836-1	78x36	\$ 696.00
LAMINATE W/WOOD EDGE		C1BW7836-2	78x36	\$ 1,034.00
veneer W/WOOD EDGE		C1BW7836-3	78x36	\$ 1,647.00
LAMINATE W/PVC EDGE		C1BW8436-1	84x36	\$ 714.00
LAMINATE W/WOOD EDGE		C1BW8436-2	84x36	\$ 1,053.00
veneer W/WOOD EDGE		C1BW8436-3	84x36	\$ 1,755.00
30" DEEP BOW END WORKSURFACE				
LAMINATE W/PVC EDGE		C1BE4830-1	48x30	\$ 490.00
LAMINATE W/WOOD EDGE		C1BE4830-2	48x30	\$ 830.00
veneer W/WOOD EDGE		C1BE4830-3	48x30	\$ 1,068.00
LAMINATE W/PVC EDGE		C1BE5430-1	54x30	\$ 517.00
LAMINATE W/WOOD EDGE		C1BE5430-2	54x30	\$ 856.00
veneer W/WOOD EDGE		C1BE5430-3	54x30	\$ 1,141.00
LAMINATE W/PVC EDGE		C1BE6030-1	60x30	\$ 539.00
LAMINATE W/WOOD EDGE		C1BE6030-2	60x30	\$ 878.00
veneer W/WOOD EDGE		C1BE6030-3	60x30	\$ 1,198.00
LAMINATE W/PVC EDGE		C1BE6630-1	66x30	\$ 569.00
LAMINATE W/WOOD EDGE		C1BE6630-2	66x30	\$ 907.00
veneer W/WOOD EDGE		C1BE6630-3	66x30	\$ 1,288.00

TOTAL•LIBRARY

I N T E R I O R S

DESCRIPTION		MODEL#	SIZE	PRICE
LAMINATE W/PVC EDGE		C1BE7230-1	72x30	\$ 592.00
LAMINATE W/WOOD EDGE		C1BE7230-2	72x30	\$ 931.00
veneer W/WOOD EDGE		C1BE7230-3	72x30	\$ 1,326.00
LAMINATE W/PVC EDGE		C1BE8430-1	84x30	\$ 641.00
LAMINATE W/WOOD EDGE		C1BE8430-2	84x30	\$ 979.00
veneer W/WOOD EDGE		C1BE8430-3	84x30	\$ 1,568.00
30" DEEEP BOW END WORKSURFACE				
LAMINATE W/PVC EDGE		C1BE4836-1	48x36	\$ 539.00
LAMINATE W/WOOD EDGE		C1BE4836-2	48x36	\$ 878.00
veneer W/WOOD EDGE		C1BE4836-3	48x36	\$ 1,173.00
LAMINATE W/PVC EDGE		C1BE5436-1	54x36	\$ 571.00
LAMINATE W/WOOD EDGE		C1BE5436-2	54x36	\$ 910.00
veneer W/WOOD EDGE		C1BE5436-3	54x36	\$ 1,260.00
LAMINATE W/PVC EDGE		C1BE6036-1	60x36	\$ 600.00
LAMINATE W/WOOD EDGE		C1BE6036-2	60x36	\$ 938.00
veneer W/WOOD EDGE		C1BE6036-3	60x36	\$ 1,302.00
LAMINATE W/PVC EDGE		C1BE6636-1	66x36	\$ 628.00
LAMINATE W/WOOD EDGE		C1BE6636-2	66x36	\$ 967.00
veneer W/WOOD EDGE		C1BE6636-3	66x36	\$ 1,393.00
LAMINATE W/PVC EDGE		C1BE7236-1	72x36	\$ 658.00
LAMINATE W/WOOD EDGE		C1BE7236-2	72x36	\$ 997.00
veneer W/WOOD EDGE		C1BE7236-3	72x36	\$ 1,474.00
LAMINATE W/PVC EDGE		C1BE8436-1	84x36	\$ 714.00
LAMINATE W/WOOD EDGE		C1BE8436-2	84x36	\$ 1,053.00
veneer W/WOOD EDGE		C1BE8436-3	84x36	\$ 1,755.00
30" DEEP DOUBLE END BOW				
LAMINATE W/PVC EDGE		C1DB4830-1	48x30	\$ 534.00
LAMINATE W/WOOD EDGE		C1DB4830-2	48x30	\$ 846.00
veneer W/WOOD EDGE		C1DB4830-3	48x30	\$ 1,057.00
LAMINATE W/PVC EDGE		C1DB5430-1	54x30	\$ 558.00
LAMINATE W/WOOD EDGE		C1DB5430-2	54x30	\$ 872.00
veneer W/WOOD EDGE		C1DB5430-3	54x30	\$ 1,125.00
LAMINATE W/PVC EDGE		C1DB6030-1	60x30	\$ 579.00
LAMINATE W/WOOD EDGE		C1DB6030-2	60x30	\$ 891.00
veneer W/WOOD EDGE		C1DB6030-3	60x30	\$ 1,177.00
LAMINATE W/PVC EDGE		C1DB6630-1	66x30	\$ 604.00
LAMINATE W/WOOD EDGE		C1DB6630-2	66x30	\$ 918.00
veneer W/WOOD EDGE		C1DB6630-3	66x30	\$ 1,261.00
LAMINATE W/PVC EDGE		C1DB7230-1	72x30	\$ 627.00
LAMINATE W/WOOD EDGE		C1DB7230-2	72x30	\$ 941.00
veneer W/WOOD EDGE		C1DB7230-3	72x30	\$ 1,296.00
LAMINATE W/PVC EDGE		C1DB8430-1	84x30	\$ 672.00
LAMINATE W/WOOD EDGE		C1DB8430-2	84x30	\$ 986.00
veneer W/WOOD EDGE		C1DB8430-3	84x30	\$ 1,520.00
36" DEEP DOUBLE END BOW				
LAMINATE W/PVC EDGE		C1DB4836-1	48x36	\$ 579.00
LAMINATE W/WOOD EDGE		C1DB4836-2	48x36	\$ 891.00
veneer W/WOOD EDGE		C1DB4836-3	48x36	\$ 1,154.00
LAMINATE W/PVC EDGE		C1DB5436-1	54x36	\$ 609.00
LAMINATE W/WOOD EDGE		C1DB5436-2	54x36	\$ 922.00
veneer W/WOOD EDGE		C1DB5436-3	54x36	\$ 1,235.00
LAMINATE W/PVC EDGE		C1DB6036-1	60x36	\$ 633.00
LAMINATE W/WOOD EDGE		C1DB6036-2	60x36	\$ 946.00
veneer W/WOOD EDGE		C1DB6036-3	60x36	\$ 1,273.00
LAMINATE W/PVC EDGE		C1DB6636-1	66x36	\$ 661.00
LAMINATE W/WOOD EDGE		C1DB6636-2	66x36	\$ 975.00

TOTAL•LIBRARY

I N T E R I O R S

DESCRIPTION		MODEL#	SIZE	PRICE
veneer w/wood edge		C1DB6636-3	66x36	\$ 1,358.00
laminate w/pvc edge		C1DB7236-1	72x36	\$ 688.00
laminate w/wood edge		C1DB7236-2	72x36	\$ 1,000.00
veneer w/wood edge		C1DB7236-3	72x36	\$ 1,391.00
laminate w/pvc edge		C1DB8436-1	84x36	\$ 740.00
laminate w/wood edge		C1DB8436-2	84x36	\$ 1,052.00
veneer w/wood edge		C1DB8436-3	84x36	\$ 1,693.00
20" DEEP SINGLE END RADIUS WORKSURFACE (LH)				
laminate w/pvc edge		C1SR3020L-1	30x20	\$ 352.00
laminate w/wood edge		C1SR3020L-2	30x20	\$ 522.00
veneer w/wood edge		C1SR3020L-3	30x20	\$ 802.00
laminate w/pvc edge		C1SR3620L-1	36x20	\$ 363.00
laminate w/wood edge		C1SR3620L-2	36x20	\$ 534.00
veneer w/wood edge		C1SR3620L-3	36x20	\$ 831.00
laminate w/pvc edge		C1SR4220L-1	42x20	\$ 378.00
laminate w/wood edge		C1SR4220L-2	42x20	\$ 548.00
veneer w/wood edge		C1SR4220L-3	42x20	\$ 922.00
laminate w/pvc edge		C1SR4820L-1	48x20	\$ 392.00
laminate w/wood edge		C1SR4820L-2	48x20	\$ 564.00
veneer w/wood edge		C1SR4820L-3	48x20	\$ 953.00
laminate w/pvc edge		C1SR5420L-1	54x20	\$ 410.00
laminate w/wood edge		C1SR5420L-2	54x20	\$ 622.00
veneer w/wood edge		C1SR5420L-3	54x20	\$ 990.00
laminate w/pvc edge		C1SR6020L-1	60x20	\$ 423.00
laminate w/wood edge		C1SR6020L-2	60x20	\$ 635.00
veneer w/wood edge		C1SR6020L-3	60x20	\$ 1,023.00
laminate w/pvc edge		C1SR6620L-1	66x20	\$ 439.00
laminate w/wood edge		C1SR6620L-2	66x20	\$ 693.00
veneer w/wood edge		C1SR6620L-3	66x20	\$ 1,060.00
laminate w/pvc edge		C1SR7220L-1	72x20	\$ 465.00
laminate w/wood edge		C1SR7220L-2	72x20	\$ 720.00
veneer w/wood edge		C1SR7220L-3	72x20	\$ 1,098.00
laminate w/pvc edge		C1SR8420L-1	84x20	\$ 510.00
laminate w/wood edge		C1SR8420L-2	84x20	\$ 764.00
veneer w/wood edge		C1SR8420L-3	84x20	\$ 1,233.00
laminate w/pvc edge		C1SR9620L-1	96x20	\$ 555.00
laminate w/wood edge		C1SR9620L-2	96x20	\$ 894.00
veneer w/wood edge		C1SR9620L-3	96x20	\$ 1,376.00
20" DEEP SINGLE END RADIUS WORKSURFACE (RH)				
laminate w/pvc edge		C1SR3020R-1	30x20	\$ 352.00
laminate w/wood edge		C1SR3020R-2	30x20	\$ 522.00
veneer w/wood edge		C1SR3020R-3	30x20	\$ 802.00
laminate w/pvc edge		C1SR3620R-1	36x20	\$ 363.00
laminate w/wood edge		C1SR3620R-2	36x20	\$ 534.00
veneer w/wood edge		C1SR3620R-3	36x20	\$ 831.00
laminate w/pvc edge		C1SR4220R-1	42x20	\$ 378.00
laminate w/wood edge		C1SR4220R-2	42x20	\$ 548.00
veneer w/wood edge		C1SR4220R-3	42x20	\$ 922.00
laminate w/pvc edge		C1SR4820R-1	48x20	\$ 392.00
laminate w/wood edge		C1SR4820R-2	48x20	\$ 564.00
veneer w/wood edge		C1SR4820R-3	48x20	\$ 953.00
laminate w/pvc edge		C1SR5420R-1	54x20	\$ 410.00
laminate w/wood edge		C1SR5420R-2	54x20	\$ 622.00
veneer w/wood edge		C1SR5420R-3	54x20	\$ 990.00
laminate w/pvc edge		C1SR6020R-1	60x20	\$ 423.00
laminate w/wood edge		C1SR6020R-2	60x20	\$ 635.00

TOTAL•LIBRARY

INTERIORS

DESCRIPTION		MODEL#	SIZE	PRICE
veneer w/wood edge		C1SR6020R-3	60x20	\$ 1,023.00
laminate w/pvc edge		C1SR6620R-1	66x20	\$ 439.00
laminate w/wood edge		C1SR6620R-2	66x20	\$ 693.00
veneer w/wood edge		C1SR6620R-3	66x20	\$ 1,060.00
laminate w/pvc edge		C1SR7220R-1	72x20	\$ 465.00
laminate w/wood edge		C1SR7220R-2	72x20	\$ 720.00
veneer w/wood edge		C1SR7220R-3	72x20	\$ 1,098.00
laminate w/pvc edge		C1SR8420R-1	84x20	\$ 510.00
laminate w/wood edge		C1SR8420R-2	84x20	\$ 764.00
veneer w/wood edge		C1SR8420R-3	84x20	\$ 1,233.00
laminate w/pvc edge		C1SR9620R-1	96x20	\$ 555.00
laminate w/wood edge		C1SR9620R-2	96x20	\$ 894.00
veneer w/wood edge		C1SR9620R-3	96x20	\$ 1,376.00
24" DEEP SINGLE END RADIUS WORKSURFACE (LH)				
laminate w/pvc edge		C1SR3024L-1	30x24	\$ 363.00
laminate w/wood edge		C1SR3024L-2	30x24	\$ 534.00
veneer w/wood edge		C1SR3024L-3	30x24	\$ 771.00
laminate w/pvc edge		C1SR3624L-1	36x24	\$ 376.00
laminate w/wood edge		C1SR3624L-2	36x24	\$ 546.00
veneer w/wood edge		C1SR3624L-3	36x24	\$ 867.00
laminate w/pvc edge		C1SR4224L-1	42x24	\$ 385.00
laminate w/wood edge		C1SR4224L-2	42x24	\$ 556.00
veneer w/wood edge		C1SR4224L-3	42x24	\$ 963.00
laminate w/pvc edge		C1SR4824L-1	48x24	\$ 399.00
laminate w/wood edge		C1SR4824L-2	48x24	\$ 569.00
veneer w/wood edge		C1SR4824L-3	48x24	\$ 996.00
laminate w/pvc edge		C1SR5424L-1	54x24	\$ 420.00
laminate w/wood edge		C1SR5424L-2	54x24	\$ 631.00
veneer w/wood edge		C1SR5424L-3	54x24	\$ 1,034.00
laminate w/pvc edge		C1SR6024L-1	60x24	\$ 429.00
laminate w/wood edge		C1SR6024L-2	60x24	\$ 641.00
veneer w/wood edge		C1SR6024L-3	60x24	\$ 1,068.00
laminate w/pvc edge		C1SR6624L-1	66x24	\$ 445.00
laminate w/wood edge		C1SR6624L-2	66x24	\$ 699.00
veneer w/wood edge		C1SR6624L-3	66x24	\$ 1,107.00
laminate w/pvc edge		C1SR7224L-1	72x24	\$ 488.00
laminate w/wood edge		C1SR7224L-2	72x24	\$ 741.00
veneer w/wood edge		C1SR7224L-3	72x24	\$ 1,148.00
laminate w/pvc edge		C1SR8424L-1	84x24	\$ 536.00
laminate w/wood edge		C1SR8424L-2	84x24	\$ 791.00
veneer w/wood edge		C1SR8424L-3	84x24	\$ 1,297.00
laminate w/pvc edge		C1SR9624L-1	96x24	\$ 579.00
laminate w/wood edge		C1SR9624L-2	96x24	\$ 918.00
veneer w/wood edge		C1SR9624L-3	96x24	\$ 1,448.00
24" DEEP SINGLE END RADIUS WORKSURFACE (RH)				
laminate w/pvc edge		C1SR3024R-1	30x24	\$ 363.00
laminate w/wood edge		C1SR3024R-2	30x24	\$ 534.00
veneer w/wood edge		C1SR3024R-3	30x24	\$ 771.00
laminate w/pvc edge		C1SR3624R-1	36x24	\$ 376.00
laminate w/wood edge		C1SR3624R-2	36x24	\$ 546.00
veneer w/wood edge		C1SR3624R-3	36x24	\$ 867.00
laminate w/pvc edge		C1SR4224R-1	42x24	\$ 385.00
laminate w/wood edge		C1SR4224R-2	42x24	\$ 556.00
veneer w/wood edge		C1SR4224R-3	42x24	\$ 963.00
laminate w/pvc edge		C1SR4824R-1	48x24	\$ 399.00
laminate w/wood edge		C1SR4824R-2	48x24	\$ 569.00

TOTAL•LIBRARY

I N T E R I O R S

DESCRIPTION		MODEL#	SIZE	PRICE
veneer w/wood edge		C1SR4824R-3	48x24	\$ 996.00
laminate w/pvc edge		C1SR5424R-1	54x24	\$ 420.00
laminate w/wood edge		C1SR5424R-2	54x24	\$ 631.00
veneer w/wood edge		C1SR5424R-3	54x24	\$ 1,034.00
laminate w/pvc edge		C1SR6024R-1	60x24	\$ 429.00
laminate w/wood edge		C1SR6024R-2	60x24	\$ 641.00
veneer w/wood edge		C1SR6024R-3	60x24	\$ 1,068.00
laminate w/pvc edge		C1SR6624R-1	66x24	\$ 445.00
laminate w/wood edge		C1SR6624R-2	66x24	\$ 699.00
veneer w/wood edge		C1SR6624R-3	66x24	\$ 1,107.00
laminate w/pvc edge		C1SR7224R-1	72x24	\$ 488.00
laminate w/wood edge		C1SR7224R-2	72x24	\$ 741.00
veneer w/wood edge		C1SR7224R-3	72x24	\$ 1,148.00
laminate w/pvc edge		C1SR8424R-1	84x24	\$ 536.00
laminate w/wood edge		C1SR8424R-2	84x24	\$ 791.00
veneer w/wood edge		C1SR8424R-3	84x24	\$ 1,297.00
laminate w/pvc edge		C1SR9624R-1	96x24	\$ 579.00
laminate w/wood edge		C1SR9624R-2	96x24	\$ 918.00
veneer w/wood edge		C1SR9624R-3	96x24	\$ 1,448.00
30" DEEP SINGLE END RADIUS WORKSURFACE (LH)				
laminate w/pvc edge		C1SR3630L-1	36x30	\$ 455.00
laminate w/wood edge		C1SR3630L-2	36x30	\$ 625.00
veneer w/wood edge		C1SR3630L-3	36x30	\$ 925.00
laminate w/pvc edge		C1SR4230L-1	42x30	\$ 469.00
laminate w/wood edge		C1SR4230L-2	42x30	\$ 638.00
veneer w/wood edge		C1SR4230L-3	42x30	\$ 1,009.00
laminate w/pvc edge		C1SR4830L-1	48x30	\$ 490.00
laminate w/wood edge		C1SR4830L-2	48x30	\$ 659.00
veneer w/wood edge		C1SR4830L-3	48x30	\$ 1,068.00
laminate w/pvc edge		C1SR5430L-1	54x30	\$ 517.00
laminate w/wood edge		C1SR5430L-2	54x30	\$ 730.00
veneer w/wood edge		C1SR5430L-3	54x30	\$ 1,141.00
laminate w/pvc edge		C1SR6030L-1	60x30	\$ 539.00
laminate w/wood edge		C1SR6030L-2	60x30	\$ 751.00
veneer w/wood edge		C1SR6030L-3	60x30	\$ 1,198.00
laminate w/pvc edge		C1SR6630L-1	66x30	\$ 569.00
laminate w/wood edge		C1SR6630L-2	66x30	\$ 822.00
veneer w/wood edge		C1SR6630L-3	66x30	\$ 1,288.00
laminate w/pvc edge		C1SR7230L-1	72x30	\$ 592.00
laminate w/wood edge		C1SR7230L-2	72x30	\$ 847.00
veneer w/wood edge		C1SR7230L-3	72x30	\$ 1,326.00
laminate w/pvc edge		C1SR8430L-1	84x30	\$ 641.00
laminate w/wood edge		C1SR8430L-2	84x30	\$ 895.00
veneer w/wood edge		C1SR8430L-3	84x30	\$ 1,568.00
laminate w/pvc edge		C1SR9630L-1	96x30	\$ 687.00
laminate w/wood edge		C1SR9630L-2	96x30	\$ 1,024.00
veneer w/wood edge		C1SR9630L-3	96x30	\$ 1,648.00
30" DEEP SINGLE END RADIUS WORKSURFACE (RH)				
laminate w/pvc edge		C1SR3630R-1	36x30	\$ 455.00
laminate w/wood edge		C1SR3630R-2	36x30	\$ 625.00
veneer w/wood edge		C1SR3630R-3	36x30	\$ 925.00
laminate w/pvc edge		C1SR4230R-1	42x30	\$ 469.00
laminate w/wood edge		C1SR4230R-2	42x30	\$ 638.00
veneer w/wood edge		C1SR4230R-3	42x30	\$ 1,009.00
laminate w/pvc edge		C1SR4830R-1	48x30	\$ 490.00
laminate w/wood edge		C1SR4830R-2	48x30	\$ 659.00

TOTAL•LIBRARY

INTERIORS

DESCRIPTION		MODEL#	SIZE	PRICE
veneer w/wood edge		C1SR4830R-3	48x30	\$ 1,068.00
laminate w/pvc edge		C1SR5430R-1	54x30	\$ 517.00
laminate w/wood edge		C1SR5430R-2	54x30	\$ 730.00
veneer w/wood edge		C1SR5430R-3	54x30	\$ 1,141.00
laminate w/pvc edge		C1SR6030R-1	60x30	\$ 539.00
laminate w/wood edge		C1SR6030R-2	60x30	\$ 751.00
veneer w/wood edge		C1SR6030R-3	60x30	\$ 1,198.00
laminate w/pvc edge		C1SR6630R-1	66x30	\$ 569.00
laminate w/wood edge		C1SR6630R-2	66x30	\$ 822.00
veneer w/wood edge		C1SR6630R-3	66x30	\$ 1,288.00
laminate w/pvc edge		C1SR7230R-1	72x30	\$ 592.00
laminate w/wood edge		C1SR7230R-2	72x30	\$ 847.00
veneer w/wood edge		C1SR7230R-3	72x30	\$ 1,326.00
laminate w/pvc edge		C1SR8430R-1	84x30	\$ 641.00
laminate w/wood edge		C1SR8430R-2	84x30	\$ 895.00
veneer w/wood edge		C1SR8430R-3	84x30	\$ 1,568.00
laminate w/pvc edge		C1SR9630R-1	96x30	\$ 687.00
laminate w/wood edge		C1SR9630R-2	96x30	\$ 1,024.00
veneer w/wood edge		C1SR9630R-3	96x30	\$ 1,648.00
20" DEEP DOUBLE END RADIUS WORKSURFACE				
laminate w/pvc edge		C1DR3020-1	30x20	\$ 352.00
laminate w/wood edge		C1DR3020-2	30x20	\$ 522.00
veneer w/wood edge		C1DR3020-3	30x20	\$ 802.00
laminate w/pvc edge		C1DR3620-1	36x20	\$ 363.00
laminate w/wood edge		C1DR3620-2	36x20	\$ 534.00
veneer w/wood edge		C1DR3620-3	36x20	\$ 831.00
laminate w/pvc edge		C1DR4220-1	42x20	\$ 378.00
laminate w/wood edge		C1DR4220-2	42x20	\$ 548.00
veneer w/wood edge		C1DR4220-3	42x20	\$ 922.00
laminate w/pvc edge		C1DR4820-1	48x20	\$ 391.00
laminate w/wood edge		C1DR4820-2	48x20	\$ 561.00
veneer w/wood edge		C1DR4820-3	48x20	\$ 953.00
laminate w/pvc edge		C1DR5420-1	54x20	\$ 410.00
laminate w/wood edge		C1DR5420-2	54x20	\$ 622.00
veneer w/wood edge		C1DR5420-3	54x20	\$ 990.00
laminate w/pvc edge		C1DR6020-1	60x20	\$ 422.00
laminate w/wood edge		C1DR6020-2	60x20	\$ 635.00
veneer w/wood edge		C1DR6020-3	60x20	\$ 1,023.00
laminate w/pvc edge		C1DR6620-1	66x20	\$ 437.00
laminate w/wood edge		C1DR6620-2	66x20	\$ 693.00
veneer w/wood edge		C1DR6620-3	66x20	\$ 1,060.00
laminate w/pvc edge		C1DR7220-1	72x20	\$ 465.00
laminate w/wood edge		C1DR7220-2	72x20	\$ 719.00
veneer w/wood edge		C1DR7220-3	72x20	\$ 1,098.00
laminate w/pvc edge		C1DR8420-1	84x20	\$ 510.00
laminate w/wood edge		C1DR8420-2	84x20	\$ 763.00
veneer w/wood edge		C1DR8420-3	84x20	\$ 1,233.00
laminate w/pvc edge		C1DR9620-1	96x20	\$ 55.00
laminate w/wood edge		C1DR9620-2	96x20	\$ 894.00
veneer w/wood edge		C1DR9620-3	96x20	\$ 1,376.00
24" DEEP DOUBLE END RADIUS WORKSURFACE				
laminate w/pvc edge		C1DR3024-1	30x24	\$ 361.00
laminate w/wood edge		C1DR3024-2	30x24	\$ 533.00
veneer w/wood edge		C1DR3024-3	30x24	\$ 837.00
laminate w/pvc edge		C1DR3624-1	36x24	\$ 376.00
laminate w/wood edge		C1DR3624-2	36x24	\$ 546.00

TOTAL•LIBRARY

I N T E R I O R S

DESCRIPTION		MODEL#	SIZE	PRICE
veneer w/wood edge		C1DR3624-3	36x24	\$ 867.00
laminate w/pvc edge		C1DR4224-1	42x24	\$ 385.00
laminate w/wood edge		C1DR4224-2	42x24	\$ 556.00
veneer w/wood edge		C1DR4224-3	42x24	\$ 863.00
laminate w/pvc edge		C1DR4824-1	48x24	\$ 399.00
laminate w/wood edge		C1DR4824-2	48x24	\$ 569.00
veneer w/wood edge		C1DR4824-3	48x24	\$ 996.00
laminate w/pvc edge		C1DR5424-1	54x24	\$ 420.00
laminate w/wood edge		C1DR5424-2	54x24	\$ 631.00
veneer w/wood edge		C1DR5424-3	54x24	\$ 1,034.00
laminate w/pvc edge		C1DR6024-1	60x24	\$ 429.00
laminate w/wood edge		C1DR6024-2	60x24	\$ 641.00
veneer w/wood edge		C1DR6024-3	60x24	\$ 1,068.00
laminate w/pvc edge		C1DR6624-1	66x24	\$ 445.00
laminate w/wood edge		C1DR6624-2	66x24	\$ 699.00
veneer w/wood edge		C1DR6624-3	66x24	\$ 1,107.00
laminate w/pvc edge		C1DR7224-1	72x24	\$ 488.00
laminate w/wood edge		C1DR7224-2	72x24	\$ 741.00
veneer w/wood edge		C1DR7224-3	72x24	\$ 1,148.00
laminate w/pvc edge		C1DR8424-1	84x24	\$ 536.00
laminate w/wood edge		C1DR8424-2	84x24	\$ 791.00
veneer w/wood edge		C1DR8424-3	84x24	\$ 1,297.00
laminate w/pvc edge		C1DR9624-1	96x24	\$ 579.00
laminate w/wood edge		C1DR9624-2	96x24	\$ 918.00
veneer w/wood edge		C1DR9624-3	96x24	\$ 1,448.00
24" DEEP DOUBLE END RADIUS WORKSURFACE				
laminate w/pvc edge		C1DR3630-1	36x30	\$ 417.00
laminate w/wood edge		C1DR3630-2	36x30	\$ 583.00
veneer w/wood edge		C1DR3630-3	36x30	\$ 950.00
laminate w/pvc edge		C1DR4230-1	42x30	\$ 469.00
laminate w/wood edge		C1DR4230-2	42x30	\$ 638.00
veneer w/wood edge		C1DR4230-3	42x30	\$ 1,009.00
laminate w/pvc edge		C1DR4830-1	48x30	\$ 490.00
laminate w/wood edge		C1DR4830-2	48x30	\$ 659.00
veneer w/wood edge		C1DR4830-3	48x30	\$ 1,068.00
laminate w/pvc edge		C1DR5430-1	54x30	\$ 517.00
laminate w/wood edge		C1DR5430-2	54x30	\$ 730.00
veneer w/wood edge		C1DR5430-3	54x30	\$ 1,141.00
laminate w/pvc edge		C1DR6030-1	60x30	\$ 539.00
laminate w/wood edge		C1DR6030-2	60x30	\$ 751.00
veneer w/wood edge		C1DR6030-3	60x30	\$ 1,198.00
laminate w/pvc edge		C1DR6630-1	66x30	\$ 569.00
laminate w/wood edge		C1DR6630-2	66x30	\$ 822.00
veneer w/wood edge		C1DR6630-3	66x30	\$ 1,288.00
laminate w/pvc edge		C1DR7230-1	72x30	\$ 592.00
laminate w/wood edge		C1DR7230-2	72x30	\$ 847.00
veneer w/wood edge		C1DR7230-3	72x30	\$ 1,326.00
laminate w/pvc edge		C1DR8430-1	84x30	\$ 641.00
laminate w/wood edge		C1DR8430-2	84x30	\$ 895.00
veneer w/wood edge		C1DR8430-3	84x30	\$ 1,568.00
laminate w/pvc edge		C1DR9630-1	96x30	\$ 687.00
laminate w/wood edge		C1DR9630-2	96x30	\$ 1,024.00
veneer w/wood edge		C1DR9630-3	96x30	\$ 1,648.00
SPANNER WORKSURFACE				
laminate w/pvc edge		C1SP4840-1	48x40	\$ 427.00
laminate w/wood edge		C1SP4840-2	48x40	\$ 774.00

TOTAL•LIBRARY

INTERIORS

DESCRIPTION		MODEL#	SIZE	PRICE
veneer w/wood edge		C1SP4840-3	48x40	\$ 1,177.00
laminate w/pvc edge		C1SP4848-1	48x48	\$ 457.00
laminate w/wood edge		C1SP4848-2	48x48	\$ 847.00
veneer w/wood edge		C1SP4848-3	48x48	\$ 1,318.00
laminate w/pvc edge		C1SP4854-1	48x54	\$ 582.00
laminate w/wood edge		C1SP4854-2	48x54	\$ 1,023.00
veneer w/wood edge		C1SP4854-3	48x54	\$ 1,524.00
laminate w/pvc edge		C1SP4860-1	48x60	\$ 626.00
laminate w/wood edge		C1SP4860-2	48x60	\$ 1,074.00
veneer w/wood edge		C1SP4860-3	48x60	\$ 1,560.00
QUARTER ROUND WORKSURFACE				
laminate w/pvc edge		C1QR20-1	20" RAD	\$ 234.00
laminate w/wood edge		C1QR20-2	20" RAD	\$ 380.00
veneer w/wood edge		C1QR20-3	20" RAD	\$ 527.00
laminate w/pvc edge		C1QR24-1	24" RAD	\$ 280.00
laminate w/wood edge		C1QR24-2	24" RAD	\$ 427.00
veneer w/wood edge		C1QR24-3	24" RAD	\$ 576.00
laminate w/pvc edge		C1QR30-1	30"RAD	\$ 310.00
laminate w/wood edge		C1QR30-2	30"RAD	\$ 532.00
veneer w/wood edge		C1QR30-3	30"RAD	\$ 678.00
laminate w/pvc edge		C1QR36-1	36" RAD	\$ 354.00
laminate w/wood edge		C1QR36-2	36" RAD	\$ 590.00
veneer w/wood edge		C1QR36-3	36" RAD	\$ 737.00
laminate w/pvc edge		C1QR42-1	42" RAD	\$ 404.00
laminate w/wood edge		C1QR42-2	42" RAD	\$ 664.00
veneer w/wood edge		C1QR42-3	42" RAD	\$ 810.00
HALF ROUND WORKSURFACE				
laminate w/pvc edge		C1HR30-1	30" DIA	\$ 272.00
laminate w/wood edge		C1HR30-2	30" DIA	\$ 567.00
veneer w/wood edge		C1HR30-3	30" DIA	\$ 714.00
laminate w/pvc edge		C1HR36-1	36" DIA	\$ 286.00
laminate w/wood edge		C1HR36-2	36" DIA	\$ 582.00
veneer w/wood edge		C1HR36-3	36" DIA	\$ 730.00
laminate w/pvc edge		C1HR42-1	42" DIA	\$ 316.00
laminate w/wood edge		C1HR42-2	42" DIA	\$ 612.00
veneer w/wood edge		C1HR42-3	42" DIA	\$ 758.00
laminate w/pvc edge		C1HR48-1	48" DIA	\$ 330.00
laminate w/wood edge		C1HR48-2	48" DIA	\$ 626.00
veneer w/wood edge		C1HR48-3	48" DIA	\$ 774.00
laminate w/pvc edge		C1HR54-1	54" DIA	\$ 427.00
laminate w/wood edge		C1HR54-2	54" DIA	\$ 721.00
veneer w/wood edge		C1HR54-3	54" DIA	\$ 846.00
laminate w/pvc edge		C1HR60-1	60" DIA	\$ 448.00
laminate w/wood edge		C1HR60-2	60" DIA	\$ 747.00
veneer w/wood edge		C1HR60-3	60" DIA	\$ 885.00
FULL ROUND WORKSURFACE				
laminate w/pvc edge		C1FR30-1	30" DIA	\$ 280.00
laminate w/wood edge		C1FR30-2	30" DIA	\$ 669.00
veneer w/wood edge		C1FR30-3	30" DIA	\$ 848.00
laminate w/pvc edge		C1FR36-1	36" DIA	\$ 329.00
laminate w/wood edge		C1FR36-2	36" DIA	\$ 719.00
veneer w/wood edge		C1FR36-3	36" DIA	\$ 947.00
laminate w/pvc edge		C1FR42-1	42" DIA	\$ 398.00
laminate w/wood edge		C1FR42-2	42" DIA	\$ 804.00
veneer w/wood edge		C1FR42-3	42" DIA	\$ 1,263.00
laminate w/pvc edge		C1FR48-1	48" DIA	\$ 473.00

TOTAL•LIBRARY

INTERIORS

DESCRIPTION	MODEL#	SIZE	PRICE
LAMINATE W/WOOD EDGE	C1FR48-2	48" DIA	\$ 888.00
VENEER W/WOOD EDGE	C1FR48-3	48" DIA	\$ 1,282.00
LAMINATE W/PVC EDGE	C1FR54-1	54" DIA	\$ 635.00
LAMINATE W/WOOD EDGE	C1FR54-2	54" DIA	\$ 1,117.00
LAMINATE W/PVC EDGE	C1FR60-1	60" DIA	\$ 685.00
LAMINATE W/WOOD EDGE	C1FR60-2	60" DIA	\$ 1,176.00
FLAT TIRE WORKSURFACE			
LAMINATE W/PVC EDGE	C1FT36/C-1	36" DIA	\$ 372.00
LAMINATE W/WOOD EDGE	C1FT36/C-2	36" DIA	\$ 762.00
VENEER W/WOOD EDGE	C1FT36/C-3	36" DIA	\$ 990.00
LAMINATE W/PVC EDGE	C1FT42/C-1	42" DIA	\$ 440.00
LAMINATE W/WOOD EDGE	C1FT42/C-2	42" DIA	\$ 847.00
VENEER W/WOOD EDGE	C1FT42/C-3	42" DIA	\$ 1,306.00
LAMINATE W/PVC EDGE	C1FT48/C-1	48" DIA	\$ 517.00
LAMINATE W/WOOD EDGE	C1FT48/C-2	48" DIA	\$ 931.00
VENEER W/WOOD EDGE	C1FT48/C-3	48" DIA	\$ 1,325.00
LAMINATE W/PVC EDGE	C1FT54/C-1	54" DIA	\$ 678.00
LAMINATE W/WOOD EDGE	C1FT54/C-2	54" DIA	\$ 1,160.00
LAMINATE W/PVC EDGE	C1FT60/C-1	54" DIA	\$ 727.00
LAMINATE W/WOOD EDGE	C1FT60/C-2	54" DIA	\$ 1,219.00
TEAR DROP WORK SURFACE			
LAMINATE W/PVC EDGE	C1TD36/18-1		\$ 372.00
LAMINATE W/WOOD EDGE	C1TD36/18-2		\$ 685.00
VENEER W/WOOD EDGE	C1TD36/18-3		\$ 994.00
LAMINATE W/PVC EDGE	C1TD36/20-1		\$ 372.00
LAMINATE W/WOOD EDGE	C1TD36/20-2		\$ 685.00
VENEER W/WOOD EDGE	C1TD36/20-3		\$ 994.00
LAMINATE W/PVC EDGE	C1TD36/24-1		\$ 372.00
LAMINATE W/WOOD EDGE	C1TD36/24-2		\$ 685.00
VENEER W/WOOD EDGE	C1TD36/24-3		\$ 994.00
LAMINATE W/PVC EDGE	C1TD42/20-1		\$ 383.00
LAMINATE W/WOOD EDGE	C1TD42/20-2		\$ 708.00
VENEER W/WOOD EDGE	C1TD42/20-3		\$ 1,244.00
LAMINATE W/PVC EDGE	C1TD42/24-1		\$ 383.00
LAMINATE W/WOOD EDGE	C1TD42/24-2		\$ 708.00
VENEER W/WOOD EDGE	C1TD42/24-3		\$ 1,244.00
LAMINATE W/PVC EDGE	C1TD48/24-1		\$ 457.00
LAMINATE W/WOOD EDGE	C1TD48/24-2		\$ 847.00
VENEER W/WOOD EDGE	C1TD48/24-3		\$ 1,318.00
LAMINATE W/PVC EDGE	C1TD48/30-1		\$ 457.00
LAMINATE W/WOOD EDGE	C1TD48/30-2		\$ 847.00
VENEER W/WOOD EDGE	C1TD48/30-3		\$ 1,318.00
EQUILATERAL TRIANGULAR WORKSURFACE			
LAMINATE W/PVC EDGE	C1TW20-1	20x20	\$ 271.00
LAMINATE W/WOOD EDGE	C1TW20-2	20x20	\$ 440.00
VENEER W/WOOD EDGE	C1TW20-3	20x20	\$ 532.00
LAMINATE W/PVC EDGE	C1TW24-1	24x24	\$ 322.00
LAMINATE W/WOOD EDGE	C1TW24-2	24x24	\$ 490.00
VENEER W/WOOD EDGE	C1TW24-3	24x24	\$ 576.00
LAMINATE W/PVC EDGE	C1TW30-1	30x30	\$ 355.00
LAMINATE W/WOOD EDGE	C1TW30-2	30x30	\$ 525.00
VENEER W/WOOD EDGE	C1TW30-3	30x30	\$ 604.00
LAMINATE W/PVC EDGE	C1TW36-1	36x36	\$ 406.00
LAMINATE W/WOOD EDGE	C1TW36-2	36x36	\$ 577.00
VENEER W/WOOD EDGE	C1TW36-2	36x36	\$ 649.00
RIGHT TRIANGULAR WORKSURFACE			

TOTAL•LIBRARY

INTERIORS

DESCRIPTION		MODEL#	SIZE	PRICE
LAMINATE W/PVC EDGE		C1TR20-1	20x20	\$ 271.00
LAMINATE W/WOOD EDGE		C1TR20-2	20x20	\$ 440.00
veneer W/WOOD EDGE		C1TR20-3	20x20	\$ 532.00
LAMINATE W/PVC EDGE		C1TR24-1	24x24	\$ 322.00
LAMINATE W/WOOD EDGE		C1TR24-2	24x24	\$ 490.00
veneer W/WOOD EDGE		C1TR24-3	24x24	\$ 576.00
LAMINATE W/PVC EDGE		C1TR30-1	30x30	\$ 355.00
LAMINATE W/WOOD EDGE		C1TR30-2	30x30	\$ 525.00
veneer W/WOOD EDGE		C1TR30-3	30x30	\$ 604.00
LAMINATE W/PVC EDGE		C1TR36-1	36x36	\$ 406.00
LAMINATE W/WOOD EDGE		C1TR36-2	36x36	\$ 577.00
veneer W/WOOD EDGE		C1TR36-3	36x36	\$ 649.00
SQUARE WORKSURFACE				
LAMINATE W/PVC EDGE		C1SW30-1	30x30	\$ 228.00
LAMINATE W/WOOD EDGE		C1SW30-2	30x30	\$ 398.00
veneer W/WOOD EDGE		C1SW30-3	30x30	\$ 745.00
LAMINATE W/PVC EDGE		C1SW36-1	36x36	\$ 304.00
LAMINATE W/WOOD EDGE		C1SW36-2	36x36	\$ 473.00
veneer W/WOOD EDGE		C1SW36-3	36x36	\$ 819.00
LAMINATE W/PVC EDGE		C1SW42-1	42x42	\$ 355.00
LAMINATE W/WOOD EDGE		C1SW42-2	42x42	\$ 525.00
veneer W/WOOD EDGE		C1SW42-3	42x42	\$ 1,203.00
LAMINATE W/PVC EDGE		C1SW48-1	48x48	\$ 432.00
LAMINATE W/WOOD EDGE		C1SW48-2	48x48	\$ 601.00
veneer W/WOOD EDGE		C1SW48-3	48x48	\$ 1,258.00
LAMINATE W/PVC EDGE		C1SW54-1	54x54	\$ 635.00
LAMINATE W/WOOD EDGE		C1SW54-2	54x54	\$ 973.00
LAMINATE W/PVC EDGE		C1SW60-1	60x60	\$ 669.00
LAMINATE W/WOOD EDGE		C1SW60-2	60x60	\$ 1,007.00
14" DEEP BOW FRONT WORKSURFACE				
LAMINATE W/PVC EDGE		C1BF3014-1	30x14	\$ 323.00
LAMINATE W/WOOD EDGE		C1BF3014-2	30x14	\$ 476.00
veneer W/WOOD EDGE		C1BF3014-3	30x14	\$ 597.00
LAMINATE W/PVC EDGE		C1BF3614-1	36x14	\$ 334.00
LAMINATE W/WOOD EDGE		C1BF3614-2	36x14	\$ 488.00
veneer W/WOOD EDGE		C1BF3614-3	36x14	\$ 625.00
LAMINATE W/PVC EDGE		C1BF4214-1	42x14	\$ 355.00
LAMINATE W/WOOD EDGE		C1BF4214-2	42x14	\$ 509.00
veneer W/WOOD EDGE		C1BF4214-3	42x14	\$ 715.00
LAMINATE W/PVC EDGE		C1BF4814-1	48x14	\$ 368.00
LAMINATE W/WOOD EDGE		C1BF4814-2	48x14	\$ 522.00
veneer W/WOOD EDGE		C1BF4814-3	48x14	\$ 746.00
LAMINATE W/PVC EDGE		C1BF5414-1	54x14	\$ 380.00
LAMINATE W/WOOD EDGE		C1BF5414-2	54x14	\$ 534.00
veneer W/WOOD EDGE		C1BF5414-3	54x14	\$ 784.00
LAMINATE W/PVC EDGE		C1BF6014-1	60x14	\$ 399.00
LAMINATE W/WOOD EDGE		C1BF6014-2	60x14	\$ 551.00
veneer W/WOOD EDGE		C1BF6014-3	60x14	\$ 518.00
LAMINATE W/PVC EDGE		C1BF6614-1	66x14	\$ 420.00
LAMINATE W/WOOD EDGE		C1BF6614-2	66x14	\$ 571.00
veneer W/WOOD EDGE		C1BF6614-3	66x14	\$ 847.00
LAMINATE W/PVC EDGE		C1BF7214-1	72x14	\$ 447.00
LAMINATE W/WOOD EDGE		C1BF7214-2	72x14	\$ 601.00
veneer W/WOOD EDGE		C1BF7214-3	72x14	\$ 876.00
LAMINATE W/PVC EDGE		C1BF7814-1	78x14	\$ 476.00
LAMINATE W/WOOD EDGE		C1BF7814-2	78x14	\$ 631.00

TOTAL•LIBRARY

I N T E R I O R S

DESCRIPTION		MODEL#	SIZE	PRICE
veneer w/wood edge		C1BF7814-3	78x14	\$ 906.00
laminate w/pvc edge		C1BF8414-1	84x14	\$ 504.00
laminate w/wood edge		C1BF8414-2	84x14	\$ 660.00
veneer w/wood edge		C1BF8414-3	84x14	\$ 920.00
laminate w/pvc edge		C1BF9614-1	96x14	\$ 533.00
laminate w/wood edge		C1BF9614-2	96x14	\$ 689.00
veneer w/wood edge		C1BF9614-3	96x14	\$ 935.00
18" DEEP BOW FRONT WORKSURFACE				
laminate w/pvc edge		C1BF3018-1	30x18	\$ 340.00
laminate w/wood edge		C1BF3018-2	30x18	\$ 510.00
veneer w/wood edge		C1BF3018-3	30x18	\$ 656.00
laminate w/pvc edge		C1BF3618-1	36x18	\$ 352.00
laminate w/wood edge		C1BF3618-2	36x18	\$ 522.00
veneer w/wood edge		C1BF3618-3	36x18	\$ 789.00
laminate w/pvc edge		C1BF4218-1	42x18	\$ 385.00
laminate w/wood edge		C1BF4218-2	42x18	\$ 556.00
veneer w/wood edge		C1BF4218-3	42x18	\$ 806.00
laminate w/pvc edge		C1BF4818-1	48x18	\$ 398.00
laminate w/wood edge		C1BF4818-2	48x18	\$ 567.00
veneer w/wood edge		C1BF4818-3	48x18	\$ 843.00
laminate w/pvc edge		C1BF5418-1	54x18	\$ 415.00
laminate w/wood edge		C1BF5418-2	54x18	\$ 584.00
veneer w/wood edge		C1BF5418-3	54x18	\$ 876.00
laminate w/pvc edge		C1BF6018-1	60x18	\$ 434.00
laminate w/wood edge		C1BF6018-2	60x18	\$ 604.00
veneer w/wood edge		C1BF6018-3	60x18	\$ 892.00
laminate w/pvc edge		C1BF6618-1	66x18	\$ 453.00
laminate w/wood edge		C1BF6618-2	66x18	\$ 623.00
veneer w/wood edge		C1BF6618-3	66x18	\$ 909.00
laminate w/pvc edge		C1BF7218-1	72x18	\$ 483.00
laminate w/wood edge		C1BF7218-2	72x18	\$ 653.00
veneer w/wood edge		C1BF7218-3	72x18	\$ 939.00
laminate w/pvc edge		C1BF7818-1	78x18	\$ 514.00
laminate w/wood edge		C1BF7818-2	78x18	\$ 682.00
veneer w/wood edge		C1BF7818-3	78x18	\$ 968.00
laminate w/pvc edge		C1BF8418-1	84x18	\$ 514.00
laminate w/wood edge		C1BF8418-2	84x18	\$ 682.00
veneer w/wood edge		C1BF8418-3	84x18	\$ 968.00
laminate w/pvc edge		C1BF9618-1	96x18	\$ 543.00
laminate w/wood edge		C1BF9618-2	96x18	\$ 712.00
veneer w/wood edge		C1BF9618-3	96x18	\$ 998.00
20" DEEP BOW FRONT WORKSURFACE				
laminate w/pvc edge		C1BF3020-1	30x20	\$ 352.00
laminate w/wood edge		C1BF3020-2	30x20	\$ 522.00
veneer w/wood edge		C1BF3020-3	30x20	\$ 688.00
laminate w/pvc edge		C1BF3620-1	36x20	\$ 363.00
laminate w/wood edge		C1BF3620-2	36x20	\$ 534.00
veneer w/wood edge		C1BF3620-3	36x20	\$ 720.00
laminate w/pvc edge		C1BF4220-1	42x20	\$ 378.00
laminate w/wood edge		C1BF4220-2	42x20	\$ 548.00
veneer w/wood edge		C1BF4220-3	42x20	\$ 817.00
laminate w/pvc edge		C1BF4820-1	48x20	\$ 391.00
laminate w/wood edge		C1BF4820-2	48x20	\$ 561.00
veneer w/wood edge		C1BF4820-3	48x20	\$ 848.00
laminate w/pvc edge		C1BF5420-1	54x20	\$ 411.00
laminate w/wood edge		C1BF5420-2	54x20	\$ 579.00

TOTAL•LIBRARY

I N T E R I O R S

DESCRIPTION		MODEL#	SIZE	PRICE
veneer w/wood edge		C1BF5420-3	54x20	\$ 887.00
laminate w/pvc edge		C1BF6020-1	60x20	\$ 426.00
laminate w/wood edge		C1BF6020-2	60x20	\$ 595.00
veneer w/wood edge		C1BF6020-3	60x20	\$ 922.00
24" DEEP BOW FRONT WORKSURFACE				
laminate w/pvc edge		C1BF3024-1	30x24	\$ 361.00
laminate w/wood edge		C1BF3024-2	30x24	\$ 462.00
veneer w/wood edge		C1BF3024-3	30x24	\$ 745.00
laminate w/pvc edge		C1BF3624-1	36x24	\$ 376.00
laminate w/wood edge		C1BF3624-2	36x24	\$ 473.00
veneer w/wood edge		C1BF3624-3	36x24	\$ 819.00
laminate w/pvc edge		C1BF4224-1	42x24	\$ 385.00
laminate w/wood edge		C1BF4224-2	42x24	\$ 482.00
veneer w/wood edge		C1BF4224-3	42x24	\$ 862.00
laminate w/pvc edge		C1BF4824-1	48x24	\$ 399.00
laminate w/wood edge		C1BF4824-2	48x24	\$ 494.00
veneer w/wood edge		C1BF4824-3	48x24	\$ 922.00
laminate w/pvc edge		C1BF5424-1	54x24	\$ 420.00
laminate w/wood edge		C1BF5424-2	54x24	\$ 513.00
veneer w/wood edge		C1BF5424-3	54x24	\$ 994.00
laminate w/pvc edge		C1BF6024-1	60x24	\$ 432.00
laminate w/wood edge		C1BF6024-2	60x24	\$ 597.00
veneer w/wood edge		C1BF6024-3	60x24	\$ 1,052.00
30" DEEP BOW FON WORKSURFACE				
laminate w/pvc edge		C1BF3030-1	30x30	\$ 383.00
laminate w/wood edge		C1BF3030-2	30x30	\$ 554.00
veneer w/wood edge		C1BF3030-3	30x30	\$ 819.00
laminate w/pvc edge		C1BF3630-1	36x30	\$ 401.00
laminate w/wood edge		C1BF3630-2	36x30	\$ 570.00
veneer w/wood edge		C1BF3630-3	36x30	\$ 873.00
laminate w/pvc edge		C1BF4230-1	42x30	\$ 469.00
laminate w/wood edge		C1BF4230-2	42x30	\$ 638.00
veneer w/wood edge		C1BF4230-3	42x30	\$ 945.00
laminate w/pvc edge		C1BF4830-1	48x30	\$ 490.00
laminate w/wood edge		C1BF4830-2	48x30	\$ 659.00
veneer w/wood edge		C1BF4830-3	48x30	\$ 1,027.00
laminate w/pvc edge		C1BF5430-1	54x30	\$ 517.00
laminate w/wood edge		C1BF5430-2	54x30	\$ 687.00
veneer w/wood edge		C1BF5430-3	54x30	\$ 1,114.00
laminate w/pvc edge		C1BF6030-1	60x30	\$ 539.00
laminate w/wood edge		C1BF6030-2	60x30	\$ 709.00
veneer w/wood edge		C1BF6030-3	60x30	\$ 1,154.00
laminate w/pvc edge		C1BF6630-1	66x30	\$ 569.00
laminate w/wood edge		C1BF6630-2	66x30	\$ 738.00
veneer w/wood edge		C1BF6630-3	66x30	\$ 1,246.00
laminate w/pvc edge		C1BF7230-1	72x30	\$ 592.00
laminate w/wood edge		C1BF7230-2	72x30	\$ 762.00
veneer w/wood edge		C1BF7230-3	72x30	\$ 1,282.00
laminate w/pvc edge		C1BF8430-1	84x30	\$ 641.00
laminate w/wood edge		C1BF8430-2	84x30	\$ 810.00
veneer w/wood edge		C1BF8430-3	84x30	\$ 1,607.00
36" DEEP BOW FRONT WORKSURFACE				
laminate w/pvc edge		C1BF3036-1	30x36	\$ 417.00
laminate w/wood edge		C1BF3036-2	30x36	\$ 589.00
veneer w/wood edge		C1BF3036-3	30x36	\$ 848.00
laminate w/pvc edge		C1BF3636-1	36x30	\$ 434.00

TOTAL•LIBRARY

I N T E R I O R S

DESCRIPTION		MODEL#	SIZE	PRICE
LAMINATE W/WOOD EDGE		C1BF3636-2	36x30	\$ 604.00
veneer w/wood edge		C1BF3636-3	36x30	\$ 903.00
LAMINATE W/PVC EDGE		C1BF4236-1	42x36	\$ 503.00
LAMINATE W/WOOD EDGE		C1BF4236-2	42x36	\$ 671.00
veneer w/wood edge		C1BF4236-3	42x36	\$ 975.00
LAMINATE W/PVC EDGE		C1BF4836-1	48x36	\$ 525.00
LAMINATE W/WOOD EDGE		C1BF4836-2	48x36	\$ 694.00
veneer w/wood edge		C1BF4836-3	48x36	\$ 1,055.00
LAMINATE W/PVC EDGE		C1BF5436-1	54x36	\$ 551.00
LAMINATE W/WOOD EDGE		C1BF5436-2	54x36	\$ 720.00
veneer w/wood edge		C1BF5436-3	54x36	\$ 1,142.00
LAMINATE W/PVC EDGE		C1BF6036-1	60x36	\$ 572.00
LAMINATE W/WOOD EDGE		C1BF6036-2	60x36	\$ 743.00
veneer w/wood edge		C1BF6036-3	60x36	\$ 1,170.00
LAMINATE W/PVC EDGE		C1BF6636-1	66x36	\$ 602.00
LAMINATE W/WOOD EDGE		C1BF6636-2	66x36	\$ 771.00
veneer w/wood edge		C1BF6636-3	66x36	\$ 1,275.00
LAMINATE W/PVC EDGE		C1BF7236-1	72x36	\$ 626.00
LAMINATE W/WOOD EDGE		C1BF7236-2	72x36	\$ 795.00
veneer w/wood edge		C1BF7236-3	72x36	\$ 1,312.00
LAMINATE W/PVC EDGE		C1BF8436-1	84x36	\$ 675.00
LAMINATE W/WOOD EDGE		C1BF8436-2	84x36	\$ 844.00
veneer w/wood edge		C1BF8436-3	84x36	\$ 1,637.00
12" DEEP RACE TRACK WORKSURFACE				
LAMINATE W/PVC EDGE		C1RT3012-1	30x12	\$ 323.00
LAMINATE W/WOOD EDGE		C1RT3012-2	30x12	\$ 476.00
veneer w/wood edge		C1RT3012-3	30x12	\$ 597.00
LAMINATE W/PVC EDGE		C1RT3612-1	36x12	\$ 334.00
LAMINATE W/WOOD EDGE		C1RT3612-2	36x12	\$ 488.00
veneer w/wood edge		C1RT3612-3	36x12	\$ 625.00
LAMINATE W/PVC EDGE		C1RT4212-1	42x12	\$ 355.00
LAMINATE W/WOOD EDGE		C1RT4212-2	42x12	\$ 509.00
veneer w/wood edge		C1RT4212-3	42x12	\$ 715.00
LAMINATE W/PVC EDGE		C1RT4812-1	48x12	\$ 368.00
LAMINATE W/WOOD EDGE		C1RT4812-2	48x12	\$ 522.00
veneer w/wood edge		C1RT4812-3	48x12	\$ 746.00
LAMINATE W/PVC EDGE		C1RT5412-1	54x12	\$ 380.00
LAMINATE W/WOOD EDGE		C1RT5412-2	54x12	\$ 534.00
veneer w/wood edge		C1RT5412-3	54x12	\$ 784.00
LAMINATE W/PVC EDGE		C1RT6012-1	60x12	\$ 399.00
LAMINATE W/WOOD EDGE		C1RT6012-2	60x12	\$ 551.00
veneer w/wood edge		C1RT6012-3	60x12	\$ 818.00
LAMINATE W/PVC EDGE		C1RT6612-1	66x12	\$ 420.00
LAMINATE W/WOOD EDGE		C1RT6612-2	66x12	\$ 571.00
veneer w/wood edge		C1RT6612-3	66x12	\$ 847.00
LAMINATE W/PVC EDGE		C1RT7212-1	72x12	\$ 447.00
LAMINATE W/WOOD EDGE		C1RT7212-2	72x12	\$ 601.00
veneer w/wood edge		C1RT7212-3	72x12	\$ 876.00
18" DEEP RACE TRACK WORKSURFACE				
LAMINATE W/PVC EDGE		C1RT3018-1	30x18	\$ 340.00
LAMINATE W/WOOD EDGE		C1RT3018-2	30x18	\$ 510.00
veneer w/wood edge		C1RT3018-3	30x18	\$ 656.00
LAMINATE W/PVC EDGE		C1RT3618-1	36x18	\$ 352.00
LAMINATE W/WOOD EDGE		C1RT3618-2	36x18	\$ 522.00
veneer w/wood edge		C1RT3618-3	36x18	\$ 683.00
LAMINATE W/PVC EDGE		C1RT4218-1	42x18	\$ 372.00

TOTAL•LIBRARY

INTERIORS

DESCRIPTION		MODEL#	SIZE	PRICE
LAMINATE W/WOOD EDGE		C1RT4218-2	42x18	\$ 542.00
veneer W/WOOD EDGE		C1RT4218-3	42x18	\$ 775.00
LAMINATE W/PVC EDGE		C1RT4818-1	48x18	\$ 385.00
LAMINATE W/WOOD EDGE		C1RT4818-2	48x18	\$ 556.00
veneer W/WOOD EDGE		C1RT4818-3	48x18	\$ 806.00
LAMINATE W/PVC EDGE		C1RT5418-1	54x18	\$ 398.00
LAMINATE W/WOOD EDGE		C1RT5418-2	54x18	\$ 567.00
veneer W/WOOD EDGE		C1RT5418-3	54x18	\$ 843.00
LAMINATE W/PVC EDGE		C1RT6018-1	60x18	\$ 415.00
LAMINATE W/WOOD EDGE		C1RT6018-2	60x18	\$ 584.00
veneer W/WOOD EDGE		C1RT6018-3	60x18	\$ 876.00
LAMINATE W/PVC EDGE		C1RT6618-1	66x18	\$ 435.00
LAMINATE W/WOOD EDGE		C1RT6618-2	66x18	\$ 606.00
veneer W/WOOD EDGE		C1RT6618-3	66x18	\$ 898.00
LAMINATE W/PVC EDGE		C1RT7218-1	72x18	\$ 465.00
LAMINATE W/WOOD EDGE		C1RT7218-2	72x18	\$ 635.00
veneer W/WOOD EDGE		C1RT7218-3	72x18	\$ 920.00
30" DEEP RACE TRACK WORKSURFACE				
LAMINATE W/PVC EDGE		C1RT6030-1	60x30	\$ 641.00
LAMINATE W/WOOD EDGE		C1RT6030-2	60x30	\$ 94.00
veneer W/WOOD EDGE		C1RT6030-3	60x30	\$ 1,325.00
LAMINATE W/PVC EDGE		C1RT6630-1	66x30	\$ 653.00
LAMINATE W/WOOD EDGE		C1RT6630-2	66x30	\$ 991.00
veneer W/WOOD EDGE		C1RT6630-3	66x30	\$ 1,579.00
LAMINATE W/PVC EDGE		C1RT7230-1	72x30	\$ 678.00
LAMINATE W/WOOD EDGE		C1RT7230-2	72x30	\$ 1,016.00
veneer W/WOOD EDGE		C1RT7230-3	72x30	\$ 1,760.00
LAMINATE W/PVC EDGE		C1RT8430-1	84x30	\$ 727.00
LAMINATE W/WOOD EDGE		C1RT8430-2	84x30	\$ 1,066.00
veneer W/WOOD EDGE		C1RT8430-3	84x30	\$ 1,944.00
LAMINATE W/PVC EDGE		C1RT9630-1	96x30	\$ 771.00
LAMINATE W/WOOD EDGE		C1RT9630-2	96x30	\$ 1,110.00
veneer W/WOOD EDGE		C1RT9630-3	96x30	\$ 2,138.00
36" DEEP RACE TRACK WORKSURFACE				
LAMINATE W/PVC EDGE		C1RT6036-1	60x36	\$ 669.00
LAMINATE W/WOOD EDGE		C1RT6036-2	60x36	\$ 1,007.00
veneer W/WOOD EDGE		C1RT6036-3	60x36	\$ 1,619.00
LAMINATE W/PVC EDGE		C1RT6636-1	66x36	\$ 719.00
LAMINATE W/WOOD EDGE		C1RT6636-2	66x36	\$ 1,057.00
veneer W/WOOD EDGE		C1RT6636-3	66x36	\$ 1,877.00
LAMINATE W/PVC EDGE		C1RT7236-1	72x36	\$ 762.00
LAMINATE W/WOOD EDGE		C1RT7236-2	72x36	\$ 1,099.00
veneer W/WOOD EDGE		C1RT7236-3	72x36	\$ 2,055.00
LAMINATE W/PVC EDGE		C1RT8436-1	84x36	\$ 804.00
LAMINATE W/WOOD EDGE		C1RT8436-2	84x36	\$ 1,142.00
veneer W/WOOD EDGE		C1RT8436-3	84x36	\$ 2,237.00
LAMINATE W/PVC EDGE		C1RT9636-1	96x36	\$ 863.00
LAMINATE W/WOOD EDGE		C1RT9636-2	96x36	\$ 1,202.00
veneer W/WOOD EDGE		C1RT9636-3	96x36	\$ 2,431.00
42" DEEP RACE TRACK WORKSURFACE				
LAMINATE W/PVC EDGE		C1RT8442-1	84x42	\$ 863.00
LAMINATE W/WOOD EDGE		C1RT8442-2	84x42	\$ 1,202.00
veneer W/WOOD EDGE		C1RT8442-3	84x42	\$ 2,318.00
LAMINATE W/PVC EDGE		C1RT9642-1	96x42	\$ 922.00
LAMINATE W/WOOD EDGE		C1RT9642-2	96x42	\$ 1,260.00
veneer W/WOOD EDGE		C1RT9642-3	96x42	\$ 2,614.00

TOTAL•LIBRARY

INTERIORS

DESCRIPTION	MODEL#	SIZE	PRICE
42" DEEP RACE TRACK WORKSURFACE			
LAMINATE W/PVC EDGE	C1RT8448-1	84x48	\$ 949.00
LAMINATE W/WOOD EDGE	C1RT8448-2	84x48	\$ 1,287.00
veneer W/WOOD EDGE	C1RT8448-3	84x48	\$ 2,614.00
LAMINATE W/PVC EDGE	C1RT9648-1	96x48	\$ 1,023.00
LAMINATE W/WOOD EDGE	C1RT9648-2	96x48	\$ 1,318.00
veneer W/WOOD EDGE	C1RT9648-3	96x48	\$ 2,907.00
18" DEEP WHITE HOUSE WORKSURFACE			
LAMINATE W/PVC EDGE	C1WH4818-1	48x12x28x12x24	\$ 470.00
LAMINATE W/WOOD EDGE	C1WH4818-2	48x12x28x12x24	\$ 808.00
veneer W/WOOD EDGE	C1WH4818-3	48x12x28x12x24	\$ 998.00
LAMINATE W/PVC EDGE	C1WH5418-1	54x18x29.5x13.5x27	\$ 481.00
LAMINATE W/WOOD EDGE	C1WH5418-2	54x18x29.5x13.5x27	\$ 820.00
veneer W/WOOD EDGE	C1WH5418-3	54x18x29.5x13.5x27	\$ 1,009.00
LAMINATE W/PVC EDGE	C1WH6018-1	60x18x31x15x30	\$ 502.00
LAMINATE W/WOOD EDGE	C1WH6018-2	60x18x31x15x30	\$ 839.00
veneer W/WOOD EDGE	C1WH6018-3	60x18x31x15x30	\$ 1,024.00
LAMINATE W/PVC EDGE	C1WH6618-1	66x18x32.5x16.5x33	\$ 515.00
LAMINATE W/WOOD EDGE	C1WH6618-2	66x18x32.5x16.5x33	\$ 853.00
veneer W/WOOD EDGE	C1WH6618-3	66x18x32.5x16.5x33	\$ 1,037.00
LAMINATE W/PVC EDGE	C1WH7218-1	72x18x34x18x36	\$ 526.00
LAMINATE W/WOOD EDGE	C1WH7218-2	72x18x34x18x36	\$ 864.00
veneer W/WOOD EDGE	C1WH7218-3	72x18x34x18x36	\$ 1,046.00
20" DEEP WHITE HOUSE WORKSURFACE			
LAMINATE W/PVC EDGE	C1WH4820-1	48x20x30x12x24	\$ 4,775.00
LAMINATE W/WOOD EDGE	C1WH4820-2	48x20x30x12x24	\$ 817.00
veneer W/WOOD EDGE	C1WH4820-3	48x20x30x12x24	\$ 1,007.00
LAMINATE W/PVC EDGE	C1WH5420-1	54x20x31.5x13.5x27	\$ 493.00
LAMINATE W/WOOD EDGE	C1WH5420-2	54x20x31.5x13.5x27	\$ 832.00
veneer W/WOOD EDGE	C1WH5420-3	54x20x31.5x13.5x27	\$ 1,018.00
LAMINATE W/PVC EDGE	C1WH6020-1	60x20x33x15x30	\$ 509.00
LAMINATE W/WOOD EDGE	C1WH6020-2	60x20x33x15x30	\$ 847.00
veneer W/WOOD EDGE	C1WH6020-3	60x20x33x15x30	\$ 1,030.00
LAMINATE W/PVC EDGE	C1WH6620-1	66x20x34.5x16.5x33	\$ 523.00
LAMINATE W/WOOD EDGE	C1WH6620-2	66x20x34.5x16.5x33	\$ 862.00
veneer W/WOOD EDGE	C1WG6620-3	66x20x34.5x16.5x33	\$ 1,043.00
LAMINATE W/PVC EDGE	C1WH7220-1	72x20x36x18x36	\$ 550.00
LAMINATE W/WOOD EDGE	C1WH7220-2	72x20x36x18x36	\$ 888.00
veneer W/WOOD EDGE	C1WH7220-3	72x20x36x18x36	\$ 1,067.00
24" DEEP WHITE HOUSE WORKSURFACE			
LAMINATE W/PVC EDGE	C1WH4824-1	48x24x34x12x24	\$ 482.00
LAMINATE W/WOOD EDGE	C1WH4824-2	48x24x34x12x24	\$ 822.00
veneer W/WOOD EDGE	C1WH4824-3	48x24x34x12x24	\$ 1,010.00
LAMINATE W/PVC EDGE	C1WH5424-1	54x24x35.5x13.5x27	\$ 504.00
LAMINATE W/WOOD EDGE	C1WH5424-2	54x24x35.5x13.5x27	\$ 843.00
veneer W/WOOD EDGE	C1WH5424-3	54x24x35.5x13.5x27	\$ 1,028.00
LAMINATE W/PVC EDGE	C1WH6024-1	60x24x37x15x30	\$ 515.00
LAMINATE W/WOOD EDGE	C1WH6024-2	60x24x37x15x30	\$ 853.00
veneer W/WOOD EDGE	C1WH6024-3	60x24x37x15x30	\$ 1,037.00
LAMINATE W/PVC EDGE	C1WH6624-1	66x24x38.5x16x.5x33	\$ 530.00
LAMINATE W/WOOD EDGE	C1WH6624-2	66x24x38.5x16x.5x33	\$ 867.00
veneer W/WOOD EDGE	C1WH6624-3	66x24x38.5x16x.5x33	\$ 1,050.00
LAMINATE W/PVC EDGE	C1WH7224-1	72x24x40x18x36	\$ 571.00
LAMINATE W/WOOD EDGE	C1WH7224-2	72x24x40x18x36	\$ 910.00
veneer W/WOOD EDGE	C1WH7224-3	72x24x40x18x36	\$ 1,086.00
30" DEEP WHITE HOUSE WORKSURFACE			

TOTAL•LIBRARY

INTERIORS

DESCRIPTION	MODEL#	SIZE	PRICE
LAMINATE W/PVC EDGE	C1W4830-1	48x30x40x12x24	\$ 577.00
LAMINATE W/WOOD EDGE	C1W4830-2	48x30x40x12x24	\$ 913.00
veneer W/WOOD EDGE	C1W4830-3	48x30x40x12x24	\$ 1,089.00
LAMINATE W/PVC EDGE	C1WH5430-1	54x30x43x13.5x27	\$ 602.00
LAMINATE W/WOOD EDGE	C1WH5430-2	54x30x43x13.5x27	\$ 841.00
veneer W/WOOD EDGE	C1WH5430-3	54x30x43x13.5x27	\$ 1,114.00
LAMINATE W/PVC EDGE	C1WH6030-1	60x30x43x15x30	\$ 625.00
LAMINATE W/WOOD EDGE	C1WH6030-2	60x30x43x15x30	\$ 963.00
veneer W/WOOD EDGE	C1WH6030-3	60x30x43x15x30	\$ 1,132.00
LAMINATE W/PVC EDGE	C1WH6630-1	66x30x44.5x16.5x33	\$ 653.00
LAMINATE W/WOOD EDGE	C1WH6630-2	66x30x44.5x16.5x33	\$ 991.00
veneer W/WOOD EDGE	C1WH6630-3	66x30x44.5x16.5x33	\$ 1,158.00
LAMINATE W/PVC EDGE	C1WH7230-1	72x30x46x18x36	\$ 679.00
LAMINATE W/WOOD EDGE	C1WH7230-2	72x30x46x18x36	\$ 1,016.00
veneer W/WOOD EDGE	C1WH7230-3	72x30x46x18x36	\$ 1,177.00
PEDESTALS			
PEDESTAL, 2 BOX, 1 FILE DRAWER			
LAMINATE FACE	C2BB18-1	15.5x18x27.5	\$ 807.00
veneer FACE	C2BB18-3	15.5x18x27.5	\$ 1,028.00
LAMINATE FACE	C2BB22-1	15.5x21x.5x27.5	\$ 881.00
veneer FACE	C2BB22-3	15.5x21x.5x27.5	\$ 1,101.00
PEDESTAL, 2 FILE DRAWERS			
LAMINATE FACE	C2FF18-1	15.5x18x27.5	\$ 807.00
veneer FACE	C2FF18-3	15.5x18x27.5	\$ 1,027.00
LAMINATE FACE	C2FF22-1	15.5x21x.5x27.5	\$ 881.00
veneer FACE	C2FF22-3	15.5x21x.5x27.5	\$ 1,111.00
PEDESTAL, 4 BOX DRAWERS			
LAMINATE FACE	C2BP18-1	15.5x18x27.5	\$ 928.00
veneer FACE	C2BP18-3	15.5x18x27.5	\$ 1,139.00
LAMINATE FACE	C2BP22-1	15.5x21x.5x27.5	\$ 1,009.00
veneer FACE	C2BP22-3	15.5x21x.5x27.5	\$ 1,219.00
MOBILE PEDESTAL, 2 BOX, 1 FILE DRAWER			
LAMINATE FACE	C2MB18-1	15.5x18x27.5	\$ 864.00
veneer FACE	C2MB18-3	15.5x18x27.5	\$ 1,074.00
LAMINATE FACE	C2MB22-1	15.5x21x.5x27.5	\$ 945.00
veneer FACE	C2MB22-3	15.5x21x.5x27.5	\$ 115.00
MOBILE PEDESTAL, 2 FILE DRAWERS			
LAMINATE FACE	C2MF18-1	15.5x18x27.5	\$ 864.00
veneer FACE	C2MF18-3	15.5x18x27.5	\$ 1,074.00
LAMINATE FACE	C2MF22-1	15.5x21x.5x27.5	\$ 945.00
veneer FACE	C2MF22-3	15.5x21x.5x27.5	\$ 1,155.00
MOBILE PEDESTAL, 4 DRAWERS			
LAMINATE FACE	C2MP18-1	15.5x18x27.5	\$ 905.00
veneer FACE	C2MP18-3	15.5x18x27.5	\$ 1,115.00
LAMINATE FACE	C2MP22-1	15.5x21x.5x27.5	\$ 985.00
veneer FACE	C2MP22-3	15.5x21x.5x27.5	\$ 1,195.00
MOBILE PEDESTAL, 1 TRAY, 1 BOX, 1 FILE			
LAMINATE FACE	C2BF18-1	15.5x18x25.5	\$ 864.00
veneer FACE	C2BF18-3	15.5x18x25.5	\$ 1,074.00
LAMINATE FACE	C2BF22-1	15.5x21x.5x27.5	\$ 945.00
veneer FACE	C2BF22-3	15.5x21x.5x27.5	\$ 1,155.00
MOBILE PEDESTAL TOP			
LAMINATE W/PVC	C1MT20-1	15.5x20x1.5	\$ 132.00
LAMINATE W/WOOD	C1MT20-2	15.5x20x1.5	\$ 214.00
veneer W/WOOD	C1MT20-3	15.5x20x1.5	\$ 641.00
LAMINATE W/PVC	C1MT24-1	15.5x24x1.5	\$ 149.00

TOTAL•LIBRARY

INTERIORS

DESCRIPTION	MODEL#	SIZE	PRICE
LAMINATE W/WOOD	C1MT24-2	15.5x24x1.5	\$ 230.00
veneer w/wood	C1MT24-3	15.5x24x1.5	\$ 670.00
LOCK FOR MOBILE PEDESTAL (SPECIFY LEFT OR RIGHT)			
	C2ML01		\$ 62.00
STORAGE PEDESTAL HINGED LEFT			
LAMINATE FACE	C2SP18L-1	15.5x18x27.5	\$ 542.00
veneer FACE	C2SP18L-3	15.5x18x27.5	\$ 753.00
LAMINATE FACE	C2SP22L-1	15.5x21.5x27.5	\$ 567.00
veneer FACE	C2SP22L-3	15.5x21.5x27.5	\$ 777.00
STORAGE PEDESTAL HINGED RIGHT			
LAMINATE FACE	C2SP18R-1	15.5x18x27.5	\$ 542.00
veneer FACE	C2SP18R-3	15.5x18x27.5	\$ 753.00
LAMINATE FACE	C2SP22R-1	15.5x21.5x27.5	\$ 567.00
veneer FACE	C2SP22R-3	15.5x21.5x27.5	\$ 777.00
LAMINATE FACE	C2LF302D-1	30x18x27.5	\$ 1,171.00
veneer FACE	C2LF302D-3	30x18x27.5	\$ 1,569.00
LAMINATE FACE	C2LF362D-1	36x18x27.5	\$ 1,244.00
veneer FACE	C2LF362D-3	36x18x27.5	\$ 1,613.00
LAMINATE FACE	C2LF422D-1	42x18x27.5	\$ 1,288.00
veneer FACE	C2LF422D-3	42x18x27.5	\$ 1,657.00
LAMINATE FACE	C2LF303D-1	30x18x40.5	\$ 1,723.00
veneer FACE	C2LF303D-3	30x18x40.5	\$ 2,208.00
LAMINATE FACE	C2LF363D-1	36x18x40.5	\$ 1,773.00
veneer FACE	C2LF363D-3	36x18x40.5	\$ 2,260.00
LAMINATE FACE	C2LF423D-1	42x18x40.5	\$ 1,817.00
veneer FACE	C2LF423D-3	42x18x40.5	\$ 2,304.00
LAMINATE FACE	C2LF304D-1	30x18x51.5	\$ 2,207.00
veneer FACE	C2LF304D-3	30x18x51.5	\$ 2,694.00
LAMINATE FACE	C2LF364D-1	36x18x51.5	\$ 2,260.00
veneer FACE	C2LF364D-3	36x18x51.5	\$ 2,746.00
LAMINATE FACE	C2LF424D-1	42x18x51.5	\$ 2,304.00
veneer FACE	C2LF424D-3	42x18x51.5	\$ 2,790.00
COUNTERWEIGHT FOR FREESTANDING FILES			
	C2CW24	24x8x.5	\$ 154.00
18" DEEP LOW STORAGE OPEN			
LAMINATE FACE	C2LS2418O-1	24x18x27.5	\$ 396.00
veneer FACE	C2LS2418O-3	24x18x27.5	\$ 428.00
LAMINATE FACE	C2LS3018O-1	30x18x27.5	\$ 445.00
veneer FACE	C2LS3018O-3	30x18x27.5	\$ 477.00
LAMINATE FACE	C2LS3618O-1	36x18x27.5	\$ 486.00
veneer FACE	C2LS3618O-3	36x18x27.5	\$ 520.00
LAMINATE FACE	C2LS4218O-1	42x18x27.5	\$ 535.00
veneer FACE	C2LS4218O-3	42x18x27.5	\$ 567.00
LAMINATE FACE	C2LS4810O-1	48x18x27.5	\$ 583.00
veneer FACE	C2LS4818O-3	48x18x27.5	\$ 615.00
22" DEEP LOW STORAGE OPEN			
LAMINATE FACE	C2LS2422O-1	24x21.5x27.5	\$ 413.00
veneer FACE	C2LS2422O-3	24x21.5x27.5	\$ 445.00
LAMINATE FACE	C2LS3022O-1	30x21.5x27.5	\$ 460.00
veneer FACE	C2LS3022O-3	30x21.5x27.5	\$ 493.00
LAMINATE FACE	C2LS3622O-1	36x21.5x27.5	\$ 503.00
veneer FACE	C2LS3622O-3	36x21.5x27.5	\$ 535.00
LAMINATE FACE	C2LS4222O-1	42x21.5x27.5	\$ 551.00
veneer FACE	C2LS4222O-3	42x21.5x27.5	\$ 583.00
LAMINATE FACE	C2LS4822O-1	48x21.5x27.5	\$ 632.00
veneer FACE	C2LS4822O-3	48x21.5x27.5	\$ 653.00

TOTAL•LIBRARY

INTERIORS

DESCRIPTION	MODEL#	SIZE	PRICE
18" DEEP LOW STORAGE W/DOOR(S)			
LAMINATE FACE	C2LS2418D-1	24x18x27.5	\$ 688.00
veneer face	C2LS2418D-3	24x18x27.5	\$ 850.00
LAMINATE FACE	C2LS3018D-1	30x18x27.5	\$ 891.00
veneer face	C2LS3018D-3	30x18x27.5	\$ 1,133.00
LAMINATE FACE	C2LS3618D-1	36x18x27.5	\$ 972.00
veneer face	C2LS3618D-3	36x18x27.5	\$ 1,215.00
LAMINATE FACE	C2LS4218D-1	42x18x27.5	\$ 1,043.00
veneer face	C2LS4218D-3	42x18x27.5	\$ 1,287.00
LAMINATE FACE	C2LS4818D-1	48x18x27.5	\$ 1,109.00
veneer face	C2LS4818D-3	48x18x27.5	\$ 1,351.00
22" DEEP LOW STORAGE W/DOOR(S)			
LAMINATE FACE	C2LS2422D-1	24x21.5x27.5	\$ 704.00
veneer face	C2LS2422D-3	24x21.5x27.5	\$ 866.00
LAMINATE FACE	C2LS3022D-1	30x21.5x27.5	\$ 923.00
veneer face	C2LS3022D-3	30x21.5x27.5	\$ 1,149.00
LAMINATE FACE	C2LS3622D-1	36x21.5x27.5	\$ 1,005.00
veneer face	C2LS3622D-3	36x21.5x27.5	\$ 1,231.00
LAMINATE FACE	C2LS4222D-1	42x21.5x27.5	\$ 1,060.00
veneer face	C2LS4222D-3	42x21.5x27.5	\$ 1,303.00
LAMINATE FACE	C2LS4822D-1	48x21.5x27.5	\$ 1,125.00
veneer face	C2LS4822D-3	48x21.5x27.5	\$ 1,368.00
18" DEEP LOW STORAGE 4 DRAWERS			
LAMINATE FACE	C2LS24184D-1	24x18x27.5	\$ 122.00
veneer face	C2LS24184D-3	24x18x27.5	\$ 1,497.00
LAMINATE FACE	C2LS30184D-1	30x18x27.5	\$ 1,303.00
veneer face	C2LS30184D-3	30x18x27.5	\$ 1,556.00
LAMINATE FACE	C2LS36184D-1	36x18x27.5	\$ 1,343.00
veneer face	C2LS36184D-3	36x18x27.5	\$ 1,604.00
22" DEEP LOW STORAGE 4 DRAWERS			
LAMINATE FACE	C2LS24224D-1	24x21.5x27.5	\$ 1,270.00
veneer face	C2LS24224D-3	24x21.5x27.5	\$ 1,514.00
LAMINATE FACE	C2LS30224D-1	30x21.5x27.5	\$ 1,319.00
veneer face	C2LS30224D-3	30x21.5x27.5	\$ 1,571.00
LAMINATE FACE	C2LS36224D-1	36x21.5x27.5	\$ 1,359.00
veneer face	C2LS36224S-3	36x21.5x27.5	\$ 1,619.00
18" DEEP MIDDLE STORAGE OPEN			
LAMINATE FACE	C2MS2418O-1	24x18x34.5	\$ 437.00
veneer face	C2MS2418O-3	24x18x34.5	\$ 470.00
LAMINATE FACE	C2MS3018O-1	30x18x34.5	\$ 493.00
veneer face	C2MS3018O-3	30x18x34.5	\$ 526.00
LAMINATE FACE	C2MS3618O-1	36x18x34.5	\$ 535.00
veneer face	C2MS3618O-3	36x18x34.5	\$ 567.00
LAMINATE FACE	C2MS4218O-1	42x18x34.5	\$ 591.00
veneer face	C2MS4218O-3	42x18x34.5	\$ 623.00
LAMINATE FACE	C2MS4818O-1	48x18x34.5	\$ 641.00
veneer face	C2MS4818O-3	48x18x34.5	\$ 674.00
22" DEEP MIDDLE STORTAGE OPEN			
LAMINATE FACE	C2MS2422O-1	21x21.5x34.5	\$ 453.00
veneer face	C2MS2422O-3	21x21.5x34.5	\$ 486.00
LAMINATE FACE	C2MS3022O-1	30x21.5x34.5	\$ 510.00
veneer face	C2MS3022O-3	30x21.5x34.5	\$ 542.00
LAMINATE FACE	C2MS3622O-1	36x21.5x34.5	\$ 551.00
veneer face	C2MS3622O-3	36x21.5x34.5	\$ 583.00
LAMINATE FACE	C2MS4222O-1	42x21.5x34.5	\$ 608.00
veneer face	C2MS4222O-3	42x21.5x34.5	\$ 639.00

TOTAL•LIBRARY

INTERIORS

DESCRIPTION	MODEL#	SIZE	PRICE
LAMINATE FACE	C2MS4822O-1	48x21.5x34.5	\$ 656.00
veneer face	C2MS4822O-3	48x21.5x34.5	\$ 688.00
18" DEEP MIDDLE STORAGE W/DOOR(S)			
LAMINATE FACE	C2MS2418D-1	24x18x34.5	\$ 740.00
veneer face	C2MS2418D-3	24x18x34.5	\$ 1,099.00
LAMINATE FACE	C2MS3018D-1	30x18x34.5	\$ 979.00
veneer face	C2MS3018D-3	30x18x34.5	\$ 1,247.00
LAMINATE FACE	C2MS3618D-1	36x18x34.5	\$ 1,068.00
veneer face	C2MS3618D-3	36x18x34.5	\$ 1,335.00
LAMINATE FACE	C2MS4218D-1	42x18x34.5	\$ 1,149.00
veneer face	C2MS4218D-3	42x18x34.5	\$ 1,415.00
LAMINATE FACE	C2MS4818D-1	48x18x34.5	\$ 1,221.00
veneer face	C2MS4818D-3	48x18x34.5	\$ 1,469.00
22" DEEP MIDDLE STORAGE W/DOOR(S)			
LAMINATE FACE	C2MS2442D-1	24x21.5x34.5	\$ 769.00
veneer face	C2MS2442D-3	24x21.5x34.5	\$ 1,129.00
LAMINATE FACE	C2MS3022D-1	30x21.5x34.5	\$ 996.00
veneer face	C2MS3022D-3	30x21.5x34.5	\$ 1,263.00
LAMINATE FACE	C2MS3622D-1	36x21.5x34.5	\$ 1,085.00
veneer face	C2MS3622D-3	36x21.5x34.5	\$ 1,351.00
LAMINATE FACE	C2MS4222D-1	42x21.5x34.5	\$ 1,165.00
veneer face	C2MS4222D-3	42x21.5x34.5	\$ 1,431.00
LAMINATE FACE	C2MS4822D-1	48x21.5x34.5	\$ 1,238.00
veneer face	C2MS4822D-3	48x21.5x34.5	\$ 1,506.00
18" DEEP HIGH STORAGE OPEN			
LAMINATE FACE	C2HS2418O-1	24x18x40.5	\$ 477.00
veneer face	C2HS2418O-3	24x18x40.5	\$ 510.00
LAMINATE FACE	C2HS3018O-1	30x18x40.5	\$ 542.00
veneer face	C2HS3018O-3	30x18x40.5	\$ 576.00
LAMINATE FACE	C2HS3618O-1	36x18x40.5	\$ 583.00
veneer face	C2HS3618O-1	36x18x40.5	\$ 615.00
LAMINATE FACE	C2HS4218O-1	42x18x40.5	\$ 639.00
veneer face	C2HS4218O-3	42x18x40.5	\$ 671.00
LAMINATE FACE	C2HS4818O-1	48x18x40.5	\$ 713.00
veneer face	C2HS4818O-3	48x18x40.5	\$ 745.00
22" DEEP HIGH STORAGE OPEN			
LAMINATE FACE	C2HS2422O-1	24x21.5x40.5	\$ 493.00
veneer face	C2HS2422O-3	24x21.5x40.5	\$ 526.00
LAMINATE FACE	C2HS3022O-1	30x21.5x40.5	\$ 559.00
veneer face	C2HS3022O-3	30x21.5x40.5	\$ 591.00
LAMINATE FACE	C2HS3622O-1	36x21.5x40.5	\$ 600.00
veneer face	C2HS3622O-3	36x21.5x40.5	\$ 639.00
LAMINATE FACE	C2HS4222O-1	42x21.5x40.5	\$ 656.00
veneer face	C2HS4222O-2	42x21.5x40.5	\$ 688.00
LAMINATE FACE	C2HS4822O-1	48x21.5x40.5	\$ 730.00
veneer face	C2HS4822O-3	48x21.5x40.5	\$ 762.00
18" DEEP HIGH STORAGE W/DOOR(S)			
LAMINATE FACE	C2HS2418D-1	24x18x40.5	\$ 801.00
veneer face	C2HS2418D-3	24x18x40.5	\$ 1,028.00
LAMINATE FACE	C2HS3018D-1	30x18x40.5	\$ 1,076.00
veneer face	C2HS3018D-3	30x18x40.5	\$ 1,376.00
LAMINATE FACE	C2HS3618D-1	36x18x40.5	\$ 1,173.00
veneer face	C2HS3618D-3	36x18x40.5	\$ 1,463.00
LAMINATE FACE	C2HS4218D-1	42x18x40.5	\$ 1,263.00
veneer face	C2HS4218D-3	42x18x40.5	\$ 1,546.00
LAMINATE FACE	C2HS4818D-1	48x18x40.5	\$ 1,588.00

TOTAL•LIBRARY

INTERIORS

DESCRIPTION	MODEL#	SIZE	PRICE
22" DEEP HIGH STORAGE W/DOOR(S) VENEER FACE LAMINATE FACE VENEER FACE LAMINATE FACE VENEER FACE LAMINATE FACE VENEER FACE LAMINATE FACE VENEER FACE LAMINATE FACE VENEER FACE PEDESTAL 2 BOX, 1 FILE DRAWER METAL FACE LAMINATE FACE VENEER FACE METAL FACE LAMINATE FACE VENEER FACE METAL FACE LAMINATE FACE VENEER FACE PEDESTAL 2 FILE DRAWER METAL FACE LAMINATE FACE VENEER FACE METAL FACE LAMINATE FACE VENEER FACE METAL FACE LAMINATE FACE VENEER FACE MOBILE PEDESTAL 2 BOX, 1 FILE DRAWER METAL FACE LAMINATE FACE VENEER FACE METAL FACE LAMINATE FACE VENEER FACE METAL FACE LAMINATE FACE VENEER FACE MOBILE PEDESTAL 2 FILE DRAWERS METAL FACE LAMINATE FACE VENEER FACE METAL FACE LAMINATE FACE VENEER FACE METAL FACE LAMINATE FACE VENEER FACE MULIT-PEDSTAL METAL FACE LAMINATE FACE VENEER FACE	C2HS4818D-3 C2HS2422D-1 C2HS24122D-3 C2HS3022D-1 C2HS3022D-3 C2HS3622D-1 C2HS3622D-3 C2HS4222D-1 C2HS4222D-3 C2HS4822D-1 C2HS4822D-3 C2BB18-4 C2BB18-5 C2BB18-6 C2BB22-4 C2BB22-5 C2BB22-6 C2BB28-4 C2BB28-5 C2BB28-6 C2FF18-4 C2FF18-5 C2FF18-6 C2FF22-4 C2FF22-5 C2FF22-6 C2BB28-4 C2BB28-5 C2BB28-6 C2MB18-4 C2MB18-5 C2MB18-6 C2MB22-4 C2MB22-5 C2MB22-6 C2MB28-4 C2MB28-5 C2MB28-6 C2MF18-4 C2MF18-5 C2MF18-6 C2MF22-4 C2MF22-5 C2MF22-6 C2MF28-4 C2MF28-5 C2MF28-6 C2FC30-4 C2FC30-5 C2FC30-6	48x18x40.5 24x21.5x40.5 24x21.5x40.5 30x21.5x40.5 30x21.5x40.5 36x21.5x40.5 36x21.5x40.5 42x21.5x40.5 42x21.5x40.5 48x21.5x40.5 48x21.5x40.5 15x18x27.75 15x18x27.75 15x18x27.75 15x22x27.75 15x22x27.75 15x22x27.75 15x28x27.75 15x28x27.75 15x28x27.75 15x18x27.75 15x18x27.75 15x18x27.75 15x22x27.75 15x22x27.75 15x22x27.75 15x28x27.75 15x28x27.75 15x28x27.75 15x18x27.75 15x18x27.75 15x18x27.75 15x22x27.75 15x22x27.75 15x22x27.75 15x28x27.75 15x28x27.75 15x28x27.75 15x18x27.75 15x18x27.75 15x18x27.75 15x22x27.75 15x22x27.75 15x22x27.75 15x28x27.75 15x28x27.75 15x28x27.75 30.5x18.5x27.75 30.5x18.5x27.75 30.5x18.5x27.75	\$ 1,942.00 \$ 818.00 \$ 1,043.00 \$ 1,092.00 \$ 1,393.00 \$ 1,189.00 \$ 1,481.00 \$ 1,279.00 \$ 1,562.00 \$ 1,359.00 \$ 1,604.00 \$ 671.00 \$ 850.00 \$ 1,040.00 \$ 685.00 \$ 892.00 \$ 1,083.00 \$ 760.00 \$ 939.00 \$ 1,129.00 \$ 598.00 \$ 765.00 \$ 954.00 \$ 604.00 \$ 771.00 \$ 961.00 \$ 680.00 \$ 846.00 \$ 1,042.00 \$ 804.00 \$ 977.00 \$ 1,411.00 \$ 811.00 \$ 984.00 \$ 1,417.00 \$ 899.00 \$ 1,072.00 \$ 1,512.00 \$ 743.00 \$ 916.00 \$ 1,349.00 \$ 748.00 \$ 927.00 \$ 1,361.00 \$ 819.00 \$ 1,072.00 \$ 1,430.00 \$ 1,277.00 \$ 1,546.00 \$ 1,831.00

TOTAL•LIBRARY

I N T E R I O R S

DESCRIPTION	MODEL#	SIZE	PRICE
METAL FACE	C2FC302D-4	30.5x18.5x27.75	\$ 979.00
LAMINATE FACE	C2FC302D-5	30.5x18.5x27.75	\$ 1,187.00
VENEER FACE	C2FC302D-6	30.5x18.5x27.75	\$ 1,472.00
METAL FACE	C2FC362D-4	36x18.5x27.75	\$ 1,045.00
LAMINATE FACE	C2FC362D-5	36x18.5x27.75	\$ 1,271.00
VENEER FACE	C2FC362D-6	36x18.5x27.75	\$ 1,557.00
METAL FACE	C2LF302D-4	30x18x27.75	\$ 1,094.00
LAMINATE FACE	C2LF302D-5	30x18x27.75	\$ 1,219.00
VENEER FACE	C2LF302D-6	30x18x27.75	\$ 1,447.00
METAL FACE	C2LF362D-4	36x18x27.75	\$ 1,189.00
LAMINATE FACE	C2LF362D-5	36x18x27.75	\$ 1,338.00
VENEER FACE	C2LF362D-6	36x18x27.75	\$ 1,568.00
METAL FACE	C2LF422D-4	42x18x27.75	\$ 1,302.00
LAMINATE FACE	C2LF422D-5	42x18x27.75	\$ 1,462.00
VENEER FACE	C2LF422D-6	42x18x27.75	\$ 1,692.00
METAL FACE	C2LF303D-4	30x18x40	\$ 1,390.00
LAMINATE FACE	C2LF303D-5	30x18x40	\$ 1,575.00
VENEER FACE	C2LF303D-6	30x18x40	\$ 1,922.00
METAL FACE	C2LF363D-4	36x18x40	\$ 1,561.00
LAMINATE FACE	C2LF363D-5	36x18x40	\$ 1,769.00
VENEER FACE	C2LF363D-6	36x18x40	\$ 2,117.00
METAL FACE	C2LF423D-4	42x18x40	\$ 1,731.00
LAMINATE FACE	C2LF423D-5	42x18x40	\$ 1,957.00
VENEER FACE	C2LF423D-6	42x18x40	\$ 2,304.00
METAL FACE	C2LF304D-4	30x18x52	\$ 1,736.00
LAMINATE FACE	C2LF304D-5	30x18x52	\$ 1,968.00
VENEER FACE	C2LF304D-6	30x18x52	\$ 2,315.00
METAL FACE	C2LF364D-4	36x18x52	\$ 1,937.00
LAMINATE FACE	C2LF364D-5	36x18x52	\$ 2,105.00
VENEER FACE	C2LF364D-6	36x18x52	\$ 2,451.00
METAL FACE	C2LF424D-4	42x18x52	\$ 2,132.00
LAMINATE FACE	C2LF424D-5	42x18x52	\$ 2,331.00
VENEER FACE	C2LF424D-6	42x18x52	\$ 2,679.00
FLIPPER DOOR WITH RETRACTABLE BIN ON TOP			
METAL FACE	C2LF305D-4	30x18x64	\$ 2,195.00
LAMINATE FACE	C2LF305D-5	30x18x64	\$ 2,408.00
VENEER FACE	C2LF305D-6	30x18x64	\$ 2,926.00
METAL FACE	C2LF365D-4	36x18x64	\$ 2,447.00
LAMINATE FACE	C2LF365D-5	36x18x64	\$ 2,703.00
VENEER FACE	C2LF365D-6	36x18x64	\$ 3,220.00
METAL FACE	C2LF425D-4	42x18x64	\$ 2,730.00
LAMINATE FACE	C2LF425D-5	42x18x64	\$ 3,075.00
VENEER FACE	C2LF425D-6	42x18x64	\$ 3,533.00
SUPPORTS			
SUPPORT LEG 3" DIAMETER	C3SL3D27	3" DIAx27.5	\$ 227.00
	C3SL3D34	3" DIAx34.5	\$ 305.00
	C3SL3D40	3" DIAx40.5	\$ 305.00
SUPPORT LEG 3" DIAMETER, ADJUSTABLE			
	C3SL3DA27	3"DIAx24.5-28.5	\$ 273.00
SUPPORT LEG 4" DIAMETER			
	C3SL4D27	4" DIAx27.5	\$ 234.00
	C3SL4D34	4" DIAx34.5	\$ 312.00
	C3SL4D40	4" DIAx40.5	\$ 312.00
SUPPORT LEG 4" DIAMETER, ADJUSTABLE			
	C3SL4DA27	4"DIAx24.5-28.5	\$ 281.00
SUPPORT LEG 6" DIAMETER			

TOTAL•LIBRARY

I N T E R I O R S

DESCRIPTION	MODEL#	SIZE	PRICE
SUPPORT LEG 6" DIAMETER, ADJUSTABLE	C3SL6D27	6" DIAx27.5	\$ 382.00
	C3SL6D34	6" DIAx34.5	\$ 616.00
	C3SL6D40	6" DIAx40.5	\$ 616.00
	C3SL6DA27	6"DIAx24.5-28.5	\$ 429.00
DOUBLE SUPPORT LEG 17" WIDE (6"X18" PLATE)	C3DL1427	14x3x27.5	\$ 362.00
	C3DL1434	14x3x34.5	\$ 526.00
	C3DL1440	14x3x40.5	\$ 526.00
	C3DL1727	16.25x3x27.5	\$ 369.00
DOUBLE SUPPORT LEG 23" WIDE (6"X26" PLATE)	C3DL1734	16.25x3x34.5	\$ 533.00
	C3DL1740	16.25x3x40.5	\$ 533.00
	C3DL2327	23x3x27.5	\$ 378.00
	C3DL2334	23x3x34.5	\$ 546.00
TABLE BASE	C3DL2340	23x3x40.5	\$ 546.00
	C3TB22	22"DIA	\$ 461.00
	C3TB26	26"DIA	\$ 617.00
	C3TB32	32"DIA	\$ 717.00
MOBILE SUPPORT LEG-LOCKING 3" DIA	C3ML3D27	3"DIAx27.5	\$ 256.00
	C3ML3D34	3"DIAx34.5	\$ 333.00
	C3ML3D40	3"DIAx40.5	\$ 333.00
	C3ML4D27	4"DIAx27.5	\$ 256.00
MOBILE SUPPORT LEG-LOCKING 4" DIA	C3ML4D34	4"DIAx34.5	\$ 333.00
	C3ML4D40	4"DIAx40.5	\$ 333.00
	C3MD1427	14"x27.5	\$ 462.00
	C3MD1727	17"x27.5	\$ 440.00
MOBILE DOUBLE SUPPORT LEG LOCKING 14" WIDE	C3MD2327	17"x27.5	\$ 461.00
	C4FS30	30x15x3	\$ 575.00
	C4FS36	36x15x3	\$ 604.00
	C4FS42	42x15x3	\$ 619.00
UPPER FLAT SHELF	C4FS48	48x15x3	\$ 648.00
	C4FS54	54x15x3	\$ 692.00
	C4FS60	60x15x3	\$ 705.00
	C4FS66	66x15x3	\$ 725.00
UPPER STORAGE SHELF	C4FS72	72x15x3	\$ 743.00
	C4SS30	30x15x16	\$ 765.00
	C4SS36	36x15x16	\$ 795.00
	C4SS42	42x15x16	\$ 809.00
UPPER STORAGE-OPEN	C4SS48	48x15x16	\$ 846.00
	C4SS54	54x15x16	\$ 868.00
	C4SS60	60x15x16	\$ 890.00
	C4SS66	66x15x16	\$ 902.00
UPPER STORAGE-OPEN	C4SS72	72x15x16	\$ 912.00
	C4SO30	30x15x16	\$ 779.00
	C4SO36	36x15x16	\$ 809.00
	C4SO42	42x15x16	\$ 82.00

TOTAL•LIBRARY

INTERIORS

DESCRIPTION	MODEL#	SIZE	PRICE
	C4SO48	48x15x16	\$ 861.00
	C4SO54	54x15x16	\$ 890.00
	C4SO60	60x15x16	\$ 912.00
	C4SO66	66x15x16	\$ 924.00
	C4SO72	72x15x16	\$ 933.00
UPPER STORAGE HINGED DOOR			
LAMINATE FACE	C4SH30-1	30x15x16	\$ 964.00
VENEER FACE	C4SH30-3	30x15x16	\$ 1,111.00
LAMINATE FACE	C4SH36-1	36x15x16	\$ 1,008.00
VENEER FACE	C4SH36-3	36x15x16	\$ 1,155.00
LAMINATE FACE	C4SH42-1	42x15x16	\$ 1,052.00
VENEER FACE	C4SH42-3	42x15x16	\$ 1,199.00
LAMINATE FACE	C4SH48-1	48x15x16	\$ 1,229.00
VENEER FACE	C4SH48-3	48x15x16	\$ 1,375.00
LAMINATE FACE	C4SH54-1	54x15x16	\$ 1,324.00
VENEER FACE	C4SH54-3	54x15x16	\$ 1,626.00
LAMINATE FACE	C4SH60-1	60x15x60	\$ 1,448.00
VENEER FACE	C4SH60-3	60x15x60	\$ 1,744.00
LAMINATE FACE	C4SH66-1	66x15x16	\$ 1,485.00
VENEER FACE	C4SH66-3	66x15x16	\$ 1,781.00
LAMINATE FACE	C4SH72-1	72x15x16	\$ 1,523.00
VENEER FACE	C4SH72-3	72x15x16	\$ 1,817.00
UPPER STORAGE FLIPPER DOOR			
LAMINATE FACE	C4SF30-1	30x15x16	\$ 964.00
VENEER FACE	C4SF30-3	30x15x16	\$ 1,111.00
LAMINATE FACE	C4SF36-1	36x15x16	\$ 1,008.00
VENEER FACE	C4SF36-3	36x15x36	\$ 1,155.00
LAMINATE FACE	C4SF42-1	42x15x16	\$ 1,052.00
VENEER FACE	C4SF42-3	42x15x16	\$ 1,199.00
LAMINATE FACE	C4SF48-1	48x15x16	\$ 1,229.00
VENEER FACE	C4SF48-3	48x15x16	\$ 1,375.00
LAMINATE FACE	C4SF54-1	54x15x16	\$ 1,324.00
VENEER FACE	C4SF54-3	54x15x16	\$ 1,626.00
LAMINATE FACE	C4SF60-1	60x15x16	\$ 1,448.00
VENEER FACE	C4SF60-3	60x15x16	\$ 1,744.00
LAMINATE FACE	C4SF66-1	66x15x16	\$ 1,485.00
VENEER FACE	C4SF66-3	66x15x16	\$ 1,781.00
LAMINATE FACE	C4SF72-1	72x15x16	\$ 1,523.00
VENEER FACE	C4SF72-3	72x15x16	\$ 1,817.00
UPPER STORAGE BOOKCASE			
	C4OB3048	30x48	\$ 963.00
	C4OB3648	36x48	\$ 1,030.00
	C4OB4248	42x48	\$ 1,041.00
	C4OB4848	48x48	\$ 1,236.00
	C4OB3054	30x54	\$ 1,030.00
	C4OB3654	36x54	\$ 1,115.00
	C4OB4254	42x54	\$ 1,304.00
	C4OB4854	48x54	\$ 1,358.00
	C4OB3060	30x60	\$ 1,082.00
	C4OB3660	36x60	\$ 1,117.00
	C4OB4260	42x60	\$ 1,354.00
	C4OB4860	48x60	\$ 1,424.00
OVERHEAD SUPPORT POST PAIR(NOT SOLD SEPARATELY)			
	C4UP20	3" DIAx20	\$ 418.00
	C4UP22	3" DIAx22	\$ 461.00
	C4UP24	3" DIAx24	\$ 503.00

DESCRIPTION	MODEL#	SIZE	PRICE
TRANSACTION TOP SUPPORT POST PAIR	C4UP26	3" DIAx26	\$ 546.00
NOT SOLD SEPARATELY	C4UP11	3"DIAx11.5	\$ 362.00
BUILDING TOWERS			
63" BOOKCASE TOWERS	C5OB301263	30x12x63	\$ 769.00
	C5OB302063	30x20x63	\$ 850.00
	C5OB361263	36x12x63	\$ 801.00
	C5OB362063	36x20x63	\$ 881.00
72" BOOKCASE TOWER			
	C5OB301272	30x12x72	\$ 866.00
	C5OB302072	30x20x72	\$ 931.00
	C5OB361272	36x12x72	\$ 898.00
	C5OB362072	36x20x72	\$ 972.00
63" STORAGE TOWER W/LOWER DOORS			
	C5DO302063-1	30x20x63	\$ 1,376.00
	C5DO302063-3	30x20x63	\$ 1,700.00
	C5DO302463-1	30x24x63	\$ 1,431.00
	C5DO302463-3	30x24x63	\$ 1,756.00
	C5DO362063-1	36x20x63	\$ 1,408.00
	C5DO362063-3	36x20x63	\$ 1,714.00
	C5DO362472-1	36x24x72	\$ 1,463.00
	C5DO362472-3	36x24x72	\$ 1,789.00
72" STORAGE TOWER W/LOWER DOORS			
LAMINATE FACE	C5DO302072-1	30x20x72	\$ 1,457.00
VENEER FACE	C5DO302072-3	30x20x72	\$ 1,781.00
LAMINATE FACE	C5DO302472-1	30x24x72	\$ 1,538.00
VENEER FACE	C5DO302472-3	30x24x72	\$ 1,861.00
LAMINATE FACE	C5DO362072-1	36x20x72	\$ 1,497.00
VENEER FACE	C5DO362072-3	36x20x72	\$ 1,821.00
LAMINATE FACE	C5DO362472-1	36x24x72	\$ 1,579.00
VENEER FACE	C5DO362472-3	36x24x72	\$ 1,902.00
63" STORAGE TOWERS W/ FOUR DOORS			
LAMINATE FACE	C5DD302063-1	30x20x63	\$ 1,982.00
VENEER FACE	C5DD302063-3	30x20x63	\$ 2,630.00
LAMINATE FACE	C5DD302463-1	30x24x63	\$ 2,040.00
VENEER FACE	C5DD302463-3	30x24x63	\$ 2,689.00
LAMINATE FACE	C5DD362063-1	36x20x63	\$ 2,015.00
VENEER FACE	C5DD362063-3	36x20x63	\$ 2,663.00
LAMINATE FACE	C5DD362463-1	36x24x63	\$ 2,072.00
VENEER FACE	C5DD362463-3	36x24x63	\$ 2,720.00
72" STORAGE TOWERS W/ FOUR DOORS			
LAMINATE FACE	C5DD302072-1	30x20x72	\$ 2,064.00
VENEER FACE	C5DD302072-3	30x20x72	\$ 2,080.00
LAMINATE FACE	C5DD302472-1	30x24x72	\$ 2,144.00
VENEER FACE	C5DD302472-3	30x24x72	\$ 2,793.00
LAMINATE FACE	C5DD362072-1	36x20x72	\$ 2,106.00
VENEER FACE	C5DD362072-3	36x20x72	\$ 2,752.00
LAMINATE FACE	C5DD362472-1	36x24x72	\$ 2,186.00
VENEER FACE	C5DD362472-3	36x24x72	\$ 2,834.00
63" FILE TOWER WITH OPEN STORAGE			
LAMINATE FACE	C5OL302063-1	30x20x63	\$ 1,814.00
VENEER FACE	C5OL302063-3	30x20x63	\$ 2,138.00
LAMINATE FACE	C5OL302463-1	30x24x63	\$ 1,870.00
VENEER FACE	C5OL302463-3	30x24x63	\$ 2,194.00
LAMINATE FACE	C5OL362063-1	36x20x63	\$ 1,846.00
VENEER FACE	C5OL362063-3	36x20x63	\$ 2,169.00

TOTAL•LIBRARY

INTERIORS

DESCRIPTION	MODEL#	SIZE	PRICE
LAMINATE FACE	C5OL362463-1	36x24x63	\$ 1,902.00
VENEER FACE	C5OL362463-3	36x24x63	\$ 2,226.00
72" FILE TOWER WITH OPEN STORAGE			
LAMINATE FACE	C5OL302072-1	30x20x72	\$ 1,894.00
VENEER FACE	C5OL302072-3	30x20x72	\$ 2,218.00
LAMINATE FACE	C5OL302472-1	30x24x72	\$ 2,174.00
VENEER FACE	C5OL302472-3	30x24x72	\$ 2,299.00
LAMINATE FACE	C5OL362072-1	36x20x72	\$ 1,934.00
VENEER FACE	C5OL362072-3	36x20x72	\$ 2,257.00
LAMINATE FACE	C5OL362472-1	36x24x72	\$ 2,015.00
VENEER FACE	C5OL362472-3	36x24x72	\$ 2,338.00
63" FILE TOWERS WITH DOORS			
LAMINATE FACE	C5DL302063-1	30x20x63	\$ 2,419.00
VENEER FACE	C5DL302063-3	30x20x63	\$ 3,067.00
LAMINATE FACE	C5DL302463-1	30x24x63	\$ 2,477.00
VENEER FACE	C5DL302463-3	30x24x63	\$ 3,124.00
LAMINATE FACE	C5DL362063-1	36x20x63	\$ 2,452.00
VENEER FACE	C5DL362063-3	36x20x63	\$ 3,099.00
LAMINATE FACE	C5DL362463-1	36x24x63	\$ 2,510.00
VENEER FACE	C5DL362463-3	36x24x63	\$ 3,156.00
72" FILE TOWER WITH DOORS			
LAMINATE FACE	C5DL302072-1	30x20x72	\$ 2,501.00
VENEER FACE	C5DL302072-3	30x20x72	\$ 3,148.00
LAMINATE FACE	C5DL302472-1	30x24x72	\$ 2,583.00
VENEER FACE	C5DL302472-3	30x24x72	\$ 3,229.00
LAMINATE FACE	C5DL362072-1	36x20x72	\$ 2,542.00
VENEER FACE	C5DL362072-3	36x20x72	\$ 3,190.00
LAMINATE FACE	C5DL362472-1	36x24x63	\$ 2,623.00
VENEER FACE	C5DL362472-3	36x24x63	\$ 3,270.00
63" WARDROBE/STORAGE TOWER			
24" UNITS HAVE 1 DOOR SPECIFY LEFT OR RIGHT HINGE			
LAMINATE FACE	C5WS242463-1	24x24x63	\$ 2,191.00
VENEER FACE	C5WS242463-3	24x24x63	\$ 2,678.00
LAMINATE FACE	C5WS302463-1	30x24x63	\$ 2,265.00
VENEER FACE	C5WA302463-3	30x24x63	\$ 2,751.00
LAMINATE FACE	C5WS362463-1	36x24x63	\$ 2,440.00
VENEER FACE	C5WS362463-3	36x24x63	\$ 2,816.00
72" WARDROBE/STORAGE TOWER			
24" UNITS HAVE 1 DOOR SPECIFY LEFT OR RIGHT HINGE			\$ 2,347.00
LAMINATE FACE	C5WS242472-1	24x24x72	\$ 2,347.00
VENEER FACE	C5WS242472-3	24x24x72	\$ 2,833.00
LAMINATE FACE	C5WS302472-1	30x24x72	\$ 2,419.00
VENEER FACE	C5WS302472-3	30x24x72	\$ 2,906.00
LAMINATE FACE	C5WS362472-1	36x24x72	\$ 2,492.00
VENEER FACE	C5WS362472-3	36x24x72	\$ 2,978.00
FULL STORAGE TOWERS			
63" STORAGE TOWER			
24" UNITS HAVE 1 DOOR SPECIFY LEFT OR RIGHT HINGE			
LAMINATE FACE	C5ST242463-1	24x24x63	\$ 2,008.00
VENEER FACE	C5ST242463-3	24x24x63	\$ 2,656.00
LAMINATE FACE	C5ST302463-1	30x24x63	\$ 2,040.00
VENEER FACE	C5ST302463-3	30x24x63	\$ 2,689.00
LAMINATE FACE	C5ST362463-1	36x24x63	\$ 2,072.00
VENEER FACE	C5ST362463-3	36x24x63	\$ 2,720.00
72" STORAGE TOWER			
24" UNITS HAVE 1 DOOR SPECIFY LEFT OR RIGHT HINGE			

TOTAL•LIBRARY

I N T E R I O R S

DESCRIPTION		MODEL#	SIZE	PRICE
LAMINATE FACE		C5ST242472-1	24x24x72	\$ 2,102.00
VENEER FACE		C5ST242472-3	24x24x72	\$ 2,761.00
LAMINATE FACE		C5ST302472-1	30x24x72	\$ 2,144.00
VENEER FACE		C5ST302472-3	30x24x72	\$ 2,793.00
LAMINATE FACE		C5ST362472-1	36x24x72	\$ 2,186.00
VENEER FACE		C5ST362472-3	36x24x72	\$ 2,834.00
WARDROBE				
63" WARDROBE TOWER				
24" UNITS HAVE 1 DOOR SPECIFY LEFT OR RIGHT HINGE				
LAMINATE FACE		C5WT242463-1	24x24x63	\$ 1,772.00
VENEER FACE		C5WT242463-3	24x24x63	\$ 2,257.00
LAMINATE FACE		C5WT302463-1	30x24x63	\$ 1,814.00
VENEER FACE		C5WT302463-3	30x24x63	\$ 2,299.00
LAMINATE FACE		C5WT362463-1	36x24x63	\$ 184.00
VENEER FACE		C5WT362463-3	36x24x63	\$ 2,331.00
72" WARDROBE TOWER				
LAMINATE FACE		C5WT242472-1	24x24x72	\$ 1,854.00
VENEER FACE		C5WT242472-3	24x24x72	\$ 2,338.00
LAMINATE FACE		C5WT302472-1	30x24x72	\$ 1,894.00
VENEER FACE		C5WT302472-3	30x24x72	\$ 2,380.00
LAMINATE FACE		C5WT362472-1	36x24x72	\$ 1,934.00
VENEER FACE		C5WT362472-3	36x24x72	\$ 2,419.00
METAL STORAGE TOWER				
METAL FACE		C5MT6424L-4	23.5x23.5x64	\$ 2,766.00
LAMINATE FACE		C5MT6424L-5	23.5x23.5x64	\$ 3,057.00
VENEER FACE		C5MT6424L-6	23.5x23.5x64	\$ 3,193.00
METAL FACE		C5MT6424R-4	23.5x23.5x64	\$ 2,766.00
LAMINATE FACE		C5MT6424R-5	23.5x23.5x64	\$ 3,057.00
VENEER FACE		C5MT6424R-6	23.5x23.5x64	\$ 3,193.00

Item	Model #	Description	Price
SitOnIt - Options - append option code to part number and add cost (not all options apply to all models)			
Task and Conference Seating			Price
Amplify	2722 B1	Midback Mesh /w Adj Lumbar Support - COM (1 Yd req)	\$ 579.00
	2723 B1	Highback Mesh /w Adj Lumbar Support - COM (1 Yd req)	\$ 600.00
	2722 B1 S1	Midback Mesh Task Stool /w Adj Lumbar Support - COM (1 Yd req)	\$ 633.00
	2722 B1 S2	Midback Mesh Task Extended Stool /w Adj Lumbar Support - COM (1 Yd req)	\$ 659.00
	2723 B3	Highback Upholstered /w Dynamic Lumbar - COM (1.25 Yd req)	\$ 648.00
	2723 B3 S1	Highback Upholstered Task Stool /w Dynamic Lumbar - COM (1.25 Yd req)	\$ 683.00
	2723 B3 S2	Highback Upholstered Task Extended Stool /w Dynamic Lumbar - COM (1.25 Yd req)	\$ 701.00
Mechs (chair only)	LT	Large & Tall (Black Highback Frame /w Enhced Synchro Y Mech & Sport Height-Adj Arms)	\$ 182.00
	T	Swivel-Tilt	\$ (37.00)
	Y	Enhced Synchro	\$ -
	Y E3	Enhced Synchro /w Seat-Depth Adjustment	\$ 58.00
Frame	FC1	Black Frame	\$ -
	FC13	Fog Frame	\$ 26.00
Arms	A0	Armless	\$ (35.00)
	A140	Fixed Polyurethane	\$ (8.00)
	A141	Height-Adj	\$ -
	A142	Multi-Adj (Height/Width)	\$ 22.00
Base	B17	Black Nylon Base (For Black Frame FC1)	\$ -
	B21	Fog Nylon Base (For Fog Frame FC13)	\$ -
	B18	Polished Aluminum Base	\$ 83.00
Casters/Glides	C16	Black Carpet Casters	\$ -
	C17	Black Hard Floor and Carpet Casters	\$ 30.00
	C3	Glides for Task Chairs	\$ 22.00
Anytime	93T	Task Chair (Basic Mech)	\$ 330.00
	93T S1	Task Stool (Basic Mech)	\$ 461.00
	93T S2	Extended Task Stool	\$ 480.00
Mechs (chair only)	T	Swivel-Tilt (Chair only)	\$ 37.00
Seat	US	Upholstered Seat Only (0.8 Yds req)	\$ 59.00
	UP	Upholstered Seat and Back (1 Yd req)	\$ 110.00
Arms	A0	Armless	\$ -
	A48	Fixed Loop Arms	\$ 43.00
Casters/Glides	C6	Carpet Casters	\$ -
	C1	Hard Floor and Carpet Casters	\$ 30.00
	C2	Self-Locking Carpet Casters	\$ 22.00
	C7	Self-Locking Hard Floor and Carpet Casters	\$ 45.00
	C3	Glides for Task Chairs	\$ 22.00
Focus	5622 B1	Midback Mesh Task Chair - COM (1 Yd req)	\$ 613.00
	5623 B1	Highback Mesh Task Chair - COM (1 Yd req)	\$ 637.00
	5622 B4	Midback Relaxed-Fit Upholstered Pad Task Chair - COM (1.15 Yd req)	\$ 711.00
	5623 B4	Highback Relaxed-Fit Upholstered Pad Task Chair - COM (1.25 Yd req)	\$ 734.00
	5622B B1 S1	Midback Mesh Task Stool- COM (1 Yd req)	\$ 649.00
	5622B B1 S2	Midback Mesh Extended Task Stool- COM (1 Yd req)	\$ 667.00
	5623B B1 S1	Highback Mesh Task Stool - COM (1 Yd req)	\$ 672.00
	5623B B1 S2	Highback Mesh Extended Task Stool - COM (1 Yd req)	\$ 690.00
	5622B B4 S1	Midback Relaxed-Fit Upholstered Pad Task Stool- COM (1.15 Yd req)	\$ 747.00
	5623B B4 S2	Highback Relaxed-Fit Upholstered Pad Extended Task Stool - COM (1.15 Yd req)	\$ 770.00
Mechs (chair only)	HD	Heavy Duty (additional .15 Yds req)	\$ 92.00
	LT	Large & Tall Black Highback Frame /w Enhced Synchro Y Mech & Sport height-Adj A152	\$ 182.00
	T	Swivel-Tilt	\$ (51.00)
	K	Knee-Tilt	\$ (42.00)
	Y	Enhced Synchro	\$ -
	Y E3	Enhced Synchro /w Seat-Depth Adjustment	\$ 58.00
Lumbar	LB1	Adj Lumbar Support	\$ 37.00
Arms	A0	Armless	\$ (66.00)

Item	Model #	Description	Price
Base	A91	Fixed Arms	\$ (11.00)
	A92	Height-Adj	\$ -
	A152	Height-Adj /w Sport Arm Pads	\$ -
	A93	Height-/Width-Adj	\$ 19.00
	A153	Height-/Width-Adj /w Sport Arm Pads	\$ 19.00
	A94	Fully Adj (6-Way)	\$ 41.00
	A154	Fully Adj (6-Way) /w Sport Arm Pads	\$ 41.00
	A95	Fully Multi-Adj (10-Way)	\$ 49.00
	A155	Fully Multi-Adj (10-Way) /w Sport Arm Pads	\$ 49.00
	B0	Black Nylon	\$ -
	B3	High Profile Polished Aluminum Base	\$ 83.00
	B8	High Profile Brushed Aluminum Base	\$ 83.00
	S8	Low Profile Base /w Higher Cylinder	\$ -
	B5	Polished Aluminum Base For HD/LT	\$ 122.00
	C15	Carpet Casters	\$ -
Casters	C31	Sport Carpet Casters	\$ -
	C32	Sport Hard Floor and Carpet Casters	\$ 30.00
	C14	Hard Floor and Carpet Casters	\$ 30.00
	C20	Self-Locking Carpet Casters	\$ 22.00
	C19	Self-Locking Hard Floor and Carpet Casters	\$ 47.00
	C11	Heavy Duty Carpet Casters For HD and LT	\$ -
	C9	Heavy Duty Hard Floor and Carpet CastersFor HD and LT	\$ 45.00
	C3	Glides for Task Chairs	\$ 22.00
	1123 BK1 MB	Midback Mesh Task Chair /w Adj Lumbar - COM (1 Yd req)	\$ 545.00
	1123 BK2 MB	Highback Mesh Task Chair /w Adj Lumbar - COM (1 Yd req)	\$ 565.00
Focus 2.0	1123 BK1 MB S1	Midback Mesh Task Stool /w Adj Lumbar - COM (1 Yd req)	\$ 601.00
	1123 BK1 MB S2	Midback Mesh Extended Task Stool /w Adj Lumbar - COM (1 Yd req)	\$ 619.00
	T	Swivel-Tilt	\$ (51.00)
	Y	Enhcd Synchro	\$ -
	Y E3	Enhcd Synchro /w Seat-Depth Adjustment	\$ 58.00
Frame	FC1	Black	\$ -
	FC13	Fog	\$ 26.00
	FC12	White	\$ 26.00
Y-Support Color	YCC01	Black	\$ -
	YCC02	White	\$ -
	YCC03	Fog	\$ -
	YCC04	Piano Black	\$ 19.00
Arms	AR0	Armless	\$ (35.00)
	AR2	Fixed Arms	\$ (8.00)
	AR4	Height-Adj	\$ -
	AR6	Height-/Width-Adj	\$ 19.00
	AR9	Fully Adj (8-Way)	\$ 44.00
Base	BT1	5-Star Nylon	\$ -
	BT2	5-Star Polished Aluminum	\$ 83.00
Casters	CS5	Carpet Casters	\$ -
	CS6	Hard Floor and Carpet Casters	\$ 30.00
	CS3	Glides for Task Chairs	\$ 22.00
Glove Active	7531	Midback - COM (2.4 Yds req)	\$ 1,091.00
	7532	Highback - COM (2.5 Yds req)	\$ 1,114.00
Mechs	HD	Heavy Duty (not available /w swivel tilt)	\$ 92.00
	T	Swivel-Tilt	\$ (66.00)
	Y	Enhcd Synchro	\$ -
	M	Multi-Function	\$ 27.00
	Y E3	Enhcd Synchro /w Seat-Depth Adjustment	\$ 58.00
	M E3	Multi-Function /w Seat-Depth Adjustment	\$ 84.00
	A0	Armless	\$ (66.00)

Item	Model #	Description	Price
Casters	A26	Fixed Loop	\$ (11.00)
	A27-L	Height-Adj	\$ -
	A27	Height-Adj /w Pivot	\$ 8.00
	A28-L	Height-/Width-Adj	\$ 19.00
	A28	Height-/Width-Adj /w Pivot	\$ 33.00
	A41	Upholstered Cap Loop	\$ 68.00
	C11	Black Carpet Casters	\$ -
	C9	Black Hard Floor and Carpet Casters	\$ 30.00
	C2	Self-Locking Carpet Casters	\$ 22.00
	C7	Self-Locking Hard Floor and Carpet Casters	\$ 45.00
Base	C3	Glides for Task Chairs	\$ 22.00
	B0	Black Nylon Base	\$ -
	B7	Heavy Duty Black Nylon Base, 26" (For HD)	\$ -
Glove Active	B2	Brushed Aluminum Base	\$ 83.00
	7541	Midback - COM (3.25 Yds req)	\$ 1,152.00
Button Mechs	7542	Highback - COM (3.5 Yds req)	\$ 1,175.00
	RB	Remove Button	\$ -
Arms	T	Swivel-Tilt	\$ (25.00)
	K	Knee-Tilt	\$ -
Base	A26	Fixed Loop	\$ -
	B0	Black Nylon Base	\$ -
Casters	B2	Brushed Aluminum Base	\$ 83.00
	C5	Carpet Casters	\$ -
Hexy	C11	Black Carpet Casters (For Brushed Aluminum Base B2)	\$ -
	C1	Hard Floor and Carpet Casters	\$ 30.00
	C9	Black Hard Floor and Carpet Casters	\$ 30.00
	C2	Self-Locking Carpet Casters	\$ 22.00
	C7	Self-Locking Hard Floor and Carpet Casters	\$ 45.00
	C3	Glides for Task Chairs	\$ 22.00
	1203 BK1 MB	Midback Mesh - COM (1 Yd req)	\$ 402.00
	1203 BK2 MB	Highback Mesh - COM (1 Yd req)	\$ 423.00
	1203 BK1 MB S1	Midback Mesh Stool - COM (1 Yd req)	\$ 458.00
	1203 BK1 MB S2	Midback Mesh Extended Stool- COM (1 Yd req)	\$ 476.00
Mechs (chair only)	B	Basic	\$ (25.00)
	T	Swivel-Tilt	\$ (14.00)
	F	Standard Synchro	\$ -
Frame	F/E3	Standard Synchro /w Seat-Depth Adjustment	\$ 58.00
	FC1	Black	\$ -
	FC13	Fog	\$ 26.00
Arms	FC12	White	\$ 26.00
	AR0	Armless	\$ (35.00)
	AR2	Fixed Arms	\$ (8.00)
Base	AR4	Height-Adj	\$ -
	AR6	Height-/Width-Adj	\$ 22.00
	BT1	5-Star Nylon	\$ -
Casters	BT2	5-Star Polished Aluminum	\$ 83.00
	CS5	Carpet Casters	\$ -
	CS6	Hard Floor and Carpet Casters	\$ 30.00
Inflex	CS3	Glides for Task Chairs	\$ 22.00
	973B	Task Chair	\$ 362.00
	973B S1	Task Stool	\$ 458.00
Seat/Back	973B S2	ExtendedTask Stool	\$ 475.00
	US	Upholstered Seat - COM (0.85 Yd req)	\$ 59.00
Arms	UP	Upholstered Seat and Back - COM (1 Yd req)	\$ 110.00
	A0	Armless	\$ -
	A122	Fixed Arms	\$ 43.00

TOTAL•LIBRARY

INTERIORS

Item	Model #	Description	Price
Casters	C15	Carpet Casters	\$ -
	C14	Hard Floor and Carpet Casters	\$ 30.00
	C20	Self-Locking Carpet Casters	\$ 22.00
	C19	Self-Locking Hard Floor and Carpet Casters	\$ 47.00
	C3	Glides for Task Chairs	\$ 22.00
Ioniq	1152 FT3	Collaborative Task (5-Star Base)	\$ 581.00
Frame	US PB	Plastic Back /w Upholstered Seat Pad - COM (0.75 Yd req)	\$ 17.00
Base	BT1	5-Star Nylon	\$ -
	BT2	5-Star Polished Aluminum	\$ 83.00
Casters	CS5	Carpet Casters	\$ -
	CS6	Hard Floor and Carpet Casters	\$ 30.00
Knack	3323	Midback Task Chair - COM (1.85 Yd req)	\$ 648.00
	3323B S1	Midback Task Stool /w Basic Mech - COM (1.85 Yd req)	\$ 683.00
	3323B S2	Midback Extended Task Stool /w Basic Mech - COM (1.85 Yd req)	\$ 701.00
Mechs (chair only)	HD	Heavy Duty select multi-function or enhanced synchro Mech. Not avail /w fixed loop (A77) arm	\$ 92.00
	B	Basic	\$ (93.00)
	T	Swivel-Tilt	\$ (66.00)
	F	Standard Synchro	\$ (42.00)
	Y	Enhanced Synchro	\$ -
	M	Multi-Function	\$ 27.00
	Y E3	Enhanced Synchro /w Seat-Depth Adjustment	\$ 58.00
	M E3	Multi-Function /w Seat-Depth Adjustment	\$ 84.00
Arms	A0	Armless	\$ (66.00)
	A77	Fixed Loop	\$ (11.00)
	A80	Height-Adj	\$ -
	A81	Height-/Width-Adj	\$ 19.00
Base	B0	Black Nylon Base (not available for Heavy Duty (HD) option)	\$ -
	B7	Heavy Duty Black Nylon Base, 26" (For HD)	\$ -
	B2	Brushed Aluminum Base	\$ 83.00
	B5	Polished Aluminum Base (not available for Heavy Duty (HD) option)	\$ 122.00
Casters (standard model)	C5	Carpet Casters	\$ -
	C1	Hard Floor and Carpet Casters	\$ 30.00
	C11	Heavy Duty Carpet Casters	\$ 22.00
	C9	Heavy Duty Hard Floor and Carpet Casters	\$ 45.00
	C2	Self-Locking Carpet Casters	\$ 22.00
	C7	Self-Locking Hard Floor and Carpet Casters	\$ 45.00
	C3	Glides for Task Chairs	\$ -
	C11	Heavy Duty Carpet Casters	\$ 45.00
Casters (HD model)	C9	Heavy Duty Hard Floor and Carpet Casters	\$ 22.00
	C9	Heavy Duty Hard Floor and Carpet Casters	\$ 22.00
Lumin	1012 FT3	Task Chair	\$ 342.00
	1012 FT3 S21	Task Stool	\$ 438.00
	1012 FT3 S22	Extended Task Stool	\$ 455.00
Seat/Back	US	Upholstered Seat - COM (0.85 Yd req)	\$ 59.00
	UP	Upholstered Seat and Back - COM (1 Yd req)	\$ 110.00
Frame	FC1	Black	\$ -
	FC2	Silver	\$ 26.00
Arms	A0	Armless	\$ -
	A147	Fixed	\$ 43.00
Casters	C15	Carpet Casters	\$ -
	C14	Hard Floor and Carpet Casters	\$ 30.00
	C20	Self-Locking Carpet Casters	\$ 22.00
	C19	Self-Locking Hard Floor and Carpet Casters	\$ 47.00
	C3	Glides for Task Chairs	\$ 22.00
Mavic	1113 MB	Midback Mesh - COM (0.85 Yd req)	\$ 601.00
Mechs	T	Swivel-Tilt	\$ -
	WA	Weight-Activated /w Override, Tilt Limiter and Seat Slider	\$ 35.00

TOTAL•LIBRARY

INTERIORS

Item	Model #	Description	Price
Frame	FC1	Black	\$ -
	FC13	Fog	\$ 26.00
	FC12	White	\$ 26.00
Casters	CS5	Carpet Casters	\$ -
	CS6	Hard Floor and Carpet Casters	\$ 30.00
	CS3	Glides for Task Chairs	\$ 22.00
MOVI	1062 FT3 MB	Task Chair	\$ 578.00
	1062 FT3 S21 MB	Task Stool	\$ 655.00
	1062 FT3 S22 MB	Extended Task Stool	\$ 672.00
Frame	SC1	Black	\$ -
	SC27	Fog	\$ 26.00
	SC26	White	\$ 26.00
Arms	AR0	Armless	\$ (22.00)
	AR1	Fixed Loop	\$ -
Casters	CS5	Carpet Casters	\$ -
	CS6	Hard Floor and Carpet Casters	\$ 30.00
	CS20	Bell Glides for Task Chairs	\$ 22.00
Non-Stop Arms	673	Task Size 3: Extra Large - COM (2.5 Yds req)	\$ 1,781.00
	A0	Armless	\$ (117.00)
Base	A72	Large Loop	\$ -
	B0	Black Aluminum Base	\$ -
Casters	B5	Polished Aluminum Base	\$ 122.00
	C11	Heavy Duty Carpet Casters	\$ -
	C9	Heavy Duty Hard Floor and Carpet Casters	\$ 45.00
Non-Stop Stool	C3	Glides for Task Chairs	\$ 22.00
	671 B2 S1HD	Task Size 1: Heavy Duty Stool	\$ 1,475.00
	671 B2 S2HD	Task Size 1: Heavy Duty Extended Stool	\$ 1,492.00
Arms	A0	Armless	\$ (117.00)
	A67	Small Loop	\$ -
	A68	Height-Adj	\$ -
	A69	Height-/Width-Adj	\$ 22.00
	A71	Height-Adj Break-Away	\$ 22.00
	A70	Height-/Width-Adj Articulating	\$ 46.00
	B0	Black Nylon Base	\$ -
Base	B4	Black Aluminum	\$ 122.00
	B5	Polished Aluminum Base	\$ 122.00
Casters	C11	Heavy Duty Carpet Casters	\$ -
	C9	Heavy Duty Hard Floor and Carpet Casters	\$ 45.00
	C3	Glides for Task Chairs	\$ 22.00
Novo	1033 BK1	Midback Mesh /w Adj Lumbar Support Task Chair	\$ 518.00
	1033 BK2	Highback Mesh /w Adj Lumbar Support Task Chair	\$ 538.00
	1033 BK1 S1	Midback Mesh Task Stool /w Adj Lumbar Support	\$ 574.00
	1033 BK1 S2	Midback Mesh Extended Task Stool /w Adj Lumbar Support	\$ 592.00
Mechs (Chair Only)	LT	Large & Tall (Black Highback Frame /w Enhcd Synchro Y Mech & Sport Height-Adj Arms)	\$ 215.00
	B	Basic (Swivel Only)	\$ (25.00)
	T	Swivel-Tilt	\$ (14.00)
	F	Standard Synchro	\$ -
	F E3	Standard Synchro /w Seat-Depth Adjustment (not available on lower cylinder (CH4).	\$ 58.00
Frame	FC1	Black	\$ -
	FC13	Fog	\$ 26.00
	FC12	White	\$ 26.00
Arms	AR0	Armless	\$ (35.00)
	AR2	Fixed Arms	\$ (8.00)
	AR4	Height-Adj	\$ -
Base	AR6	Height-/Width-Adj	\$ 22.00
	B17	Black Nylon Base (For Black Frame FC1)	\$ -

TOTAL•LIBRARY

INTERIORS

Item	Model #	Description	Price
Casters	B20	White Nylon Base (For Fog Frame FC12)	\$ -
	B21	Fog Nylon Base (For Fog Frame FC13)	\$ -
	B18	Polished Aluminum Base	\$ 83.00
	CS5	Carpet Casters	\$ -
	CS6	Hard Floor and Carpet Casters	\$ 30.00
OnCall	CS3	Glides for Task Chairs	\$ 22.00
	90T	Task Chair	\$ 311.00
	90TB S1	Task Stool	\$ 407.00
Seat/Back	90TB S2	Extended Task Stool	\$ 425.00
	US	Upholstered Seat - COM (0.8 Yd req)	\$ 59.00
Mechs	UP	Upholstered Seat and Back - COM (0.85 Yd req)	\$ 110.00
	B	Basic (Swivel Only)	\$ (37.00)
Arms	T	Swivel-Tilt	\$ -
	A0	Armless	\$ -
Casters	A42	Fixed Arms	\$ 43.00
	C6	Carpet Casters	\$ -
	C1	Hard Floor and Carpet Casters	\$ 30.00
	C2	Self-Locking Carpet Casters	\$ 22.00
	C7	Self-Locking Hard Floor and Carpet Casters	\$ 45.00
	C11	Heavy Duty Carpet Casters For HD and LT	\$ 22.00
	C9	Heavy Duty Hard Floor and Carpet CasterS	\$ 45.00
	C3	Glides for Task Chairs	\$ 22.00
	1132 FT3 CH1	Task Chair	\$ 260.00
Orbix	1132 FT3 S21	Standard Task Stool	\$ 356.00
	1132 FT3 S22	Extended Task Stool	\$ 374.00
Seat/Back	US	Upholstered Seat - COM (0.75 Yd req)	\$ 59.00
Casters	CS5	Carpet Casters	\$ -
	CS6	Hard Floor and Carpet Casters	\$ 30.00
	C20	Self-Locking Carpet Casters	\$ 22.00
	C19	Self-Locking Hard Floor and Carpet Casters	\$ 45.00
	CS3	Glides for Task Chairs	\$ 22.00
	6422	Midback Conference Chair - COM (2 Yds req)	\$ 766.00
	6423	Highback Conference Chair - COM (2.25 Yds req)	\$ 789.00
Brava	HR1C0	Headrest, Matches Chair Textile	\$ 70.00
Back	T	Swivel-Tilt	\$ (25.00)
Mechs	K	Knee-Tilt	\$ -
	Y	Enhced Synchro	\$ 42.00
Arms	Y E3	Enhced Synchro /w Seat-Depth Adjustment	\$ 100.00
	A0	Armless	\$ (55.00)
	A111	Black Fixed Loop	\$ -
	A112	Silver Fixed Metallic Loop	\$ 54.00
	AR8	Fully Adj Black (6-Way)	\$ 44.00
	B0	Black Nylon	\$ -
Base	B11	Silver Metallic Base	\$ 83.00
	B3	Polished Aluminum Base	\$ 83.00
	B8	Brushed Aluminum Base	\$ 83.00
Casters (B0/B11)	C21	Carpet Casters	\$ -
	C22	Hard Floor and Carpet Casters	\$ 30.00
Casters (B3/B8)	C16	Carpet Casters	\$ -
	C17	Hard Floor and Carpet Casters	\$ 30.00
Realign	C20	Self-Locking Carpet Casters	\$ 22.00
	C19	Self-Locking Hard Floor and Carpet Casters	\$ 47.00
	681	Midback Task Chair - COM (2 Yds req)	\$ 699.00
	682	Highback Task Chair - COM (2.2 Yds req)	\$ 723.00
	681B S1	Midback Task Stool, Basic Mech - COM (2 Yds req)	\$ 735.00
	681B S2	Midback Extended Task Stool, Basic Mech - COM (2 Yds req)	\$ 753.00

TOTAL•LIBRARY

INTERIORS

Item	Model #	Description	Price
Mechs (Chairs only)	HD	Heavy Duty option only compatible /w multi-function (M), Enhcd synchro (Y) & euro glide (A2) Mechs.	\$ 92.00
	B	Basic	\$ (93.00)
	T	Swivel-Tilt	\$ (66.00)
	K	Knee-Tilt	\$ (42.00)
	Y	Enhcd Synchro	\$ -
	M	Multi-Function	\$ 27.00
	Y E3	Enhcd Synchro /w Seat-Depth Adjustment	\$ 58.00
	M E3	Multi-Function /w Seat-Depth Adjustment	\$ 84.00
Arms	A0	Armless	\$ (66.00)
	A77	Fixed Loop	\$ (11.00)
	A73	Height-Adj	\$ -
	A75	Height-Adj /w Pivot	\$ 8.00
	A74	Height-/Width-Adj	\$ 19.00
	A76	Height-/Width-Adj /w Pivot	\$ 33.00
Base	B0	Black Nylon	\$ -
	B7	Heavy Duty Black Nylon Base, 26" (For HD)	\$ -
	B3	High Profile Polished Aluminum Base	\$ 83.00
	S8	Low Profile Base /w Higher Cylinder (chairs only)	\$ -
Casters	C15	Carpet Casters	\$ -
	C14	Hard Floor and Carpet Casters	\$ 30.00
	C20	Self-Locking Carpet Casters	\$ 22.00
	C19	Self-Locking Hard Floor and Carpet Casters	\$ 47.00
	C11	Heavy Duty Carpet Casters For HD and LT	\$ -
	C9	Heavy Duty Hard Floor and Carpet CastersFor HD and LT	\$ 45.00
	C3	Glides for Task Chairs	\$ 22.00
Relay	94T	Task Chair	\$ 402.00
	94B S1	Task Stool	\$ 498.00
	94B S2	Extended Task Stool	\$ 515.00
Seat/Back	US	Upholstered Seat - COM (0.75 Yd req)	\$ 59.00
	UP	Upholstered Seat and Back - COM (1 Yd req)	\$ 110.00
Mechs (Chair only)	B	Basic	\$ (37.00)
Arms	T	Swivel-Tilt	\$ -
	A0	Armless	\$ -
Casters	A60	Fixed Cantilever	\$ 43.00
	C6	Carpet Casters	\$ -
	C1	Hard Floor and Carpet Casters	\$ 30.00
	C2	Self-Locking Carpet Casters	\$ 22.00
	C7	Self-Locking Hard Floor and Carpet Casters	\$ 45.00
	C3	Glides for Task Chairs	\$ 22.00
Rio	1052 FT3	Task Chair	\$ 290.00
	1052 FT3 S21	Task Stool	\$ 386.00
	1052 FT3 S22	Extended Task Stool	\$ 403.00
Seat/Back	US	Upholstered Seat - COM (0.75 Yd req)	\$ 59.00
	UP	Upholstered Seat and Back - COM (1 Yd req)	\$ 110.00
Frame	FC1	Black	\$ -
	FC2	Silver	\$ 26.00
Arms	A0	Armless	\$ -
	A91	Fixed	\$ 43.00
Casters	C15	Carpet Casters	\$ -
	C14	Hard Floor and Carpet Casters	\$ 30.00
	C20	Self-Locking Carpet Casters	\$ 22.00
	C19	Self-Locking Hard Floor and Carpet Casters	\$ 47.00
	C3	Glides for Task Chairs	\$ 22.00
Sona	5723 B7	Knit Back Conference Chair - COM (1 Yd req)	\$ 800.00
	5723 B8	Upholstered Back Conference Chair - COM (1.75 Yd req)	\$ 800.00

TOTAL•LIBRARY

INTERIORS

Item	Model #	Description	Price
Back Options	PH0	No Pull Handle	\$ -
	PH1	Black Nylon Pull Handle	\$ 19.00
	PH2	Silver Metallic Pull Handl	\$ 24.00
Mechs	T	Swivel-Tilt	\$ (25.00)
	K	Knee-Tilt	\$ -
	Y	Enhced Synchro	\$ 42.00
	Y E3	Enhced Synchro /w Seat-Depth Adjustment	\$ 100.00
Arms	A0	Armless	\$ (99.00)
	A111	Black Fixed Loop	\$ (44.00)
	A112	Silver Fixed Metallic Loop	\$ 11.00
Base	AR8	Fully Adj Black (6-Way)	\$ -
	B0	Black Nylon Base	\$ -
	B10	Silver Metallic Base	\$ 83.00
	B3	Polished Aluminum Base	\$ 83.00
	B25	Brushed Aluminum Base	\$ 83.00
Casters (B0, B10, B3, B25)	S8	Low Profile Base /w Higher Cylinder	\$ -
	C16	Carpet Casters	\$ -
	C17	Hard Floor and Carpet Casters	\$ 30.00
	C20	Self-Locking Carpet Casters	\$ 22.00
Casters (S8)	C19	Self-Locking Hard Floor and Carpet Casters	\$ 47.00
	C21	Carpet Casters	\$ -
	C22	Hard Floor and Carpet Casters	\$ 30.00
Glides (All)	C3	Glides for Task Chairs	\$ 22.00
Torsa	6023	Highback Mesh Task Chair - COM (1 Yd req)	\$ 717.00
Arms	A0	Armless	\$ (57.00)
	A132	Fixed Nylon	\$ (30.00)
	A131	Fixed Polished Aluminum	\$ 39.00
	A134	Multi-Adj (Height/Width)	\$ -
Base	B14	Graphite Nylon Base (For Graphite Frame C11)	\$ -
	B20	White Nylon Base (For White Frame FC12)	\$ -
	B16	Polished Aluminum Base	\$ 83.00
Casters	C25	Carpet Casters	\$ -
	C26	Hard Floor and Carpet Casters	\$ 30.00
	C30	Designer Casters	\$ 87.00
	C3	Glides for Task Chairs	\$ 22.00
TR2	40	Midback Task Chair - COM (1.5 Yd req)	\$ 710.00
	40E	Highback Executive Chair - COM (1.5 Yd req)	\$ 764.00
	40 S1	Midback Task Stool - COM (1.5 Yd req)	\$ 745.00
	40 S2	Midback Task Extended Stool - COM (1.5 Yd req)	\$ 763.00
Heavy Duty	HD	Heavy Duty	\$ 140.00
Seat	F1	1" Additional Foam	\$ 27.00
Mechs (Chair Only)	B	Basic	\$ (124.00)
	T	Swivel-Tilt	\$ (92.00)
	F	Standard Synchro	\$ (40.00)
	P	Posture Back	\$ -
	Y	Enhced Synchro	\$ (27.00)
	M	Multi-Function	\$ -
	P E3	Posture Back /w Seat-Depth Adjustment	\$ 19.00
	Y E3	Enhced Synchro /w Seat-Depth Adjustment	\$ 32.00
	M E3	Multi-Function /w Seat-Depth Adjustment	\$ 58.00
	B	Basic	\$ (84.00)
Mechs (Stool Only)	P	Posture Back	\$ -
	A0	Armless	\$ (81.00)
	A12	Fixed Pad	\$ (26.00)
	A15	Height-Adj	\$ -
Arms	A43	Height-Adj /w Pivot	\$ 8.00

Item	Model #	Description	Price
Base Casters	A17	Height-/Width-Adj	\$ 27.00
	A44	Height-/Width-Adj /w Pivot	\$ 34.00
	B2	Brushed Aluminum Base	\$ 83.00
	C5	Carpet Casters	\$ -
	C1	Hard Floor and Carpet Casters	\$ 30.00
	C2	Self-Locking Carpet Casters	\$ 22.00
	C7	Self-Locking Hard Floor and Carpet Casters	\$ 45.00
	C11	Heavy Duty Carpet Casters	\$ -
	C9	Heavy Duty Hard Floor and Carpet Casters	\$ 45.00
	C3	Glides for Task Chairs	\$ 22.00
Cylinder (Chair only)	S3	Cylinder Extension Kit	\$ 65.00
Vectra Mechs	1073 BK2 MB	Highback Mesh /w Adj Lumbar Support - COM (1.1 Yd req)	\$ 682.00
	Y	Enhced Synchro	\$ (68.00)
	Y/E3	Enhced Synchro /w Seat-Depth Adjustment	\$ (40.00)
	L/E3	Advanced Synchro /w Seat-Depth Adjustment	\$ -
Frame	FC1	Black	\$ -
	FC13	Fog	\$ 26.00
	FC12	White	\$ 26.00
Arms	AR0	Armless	\$ (35.00)
	AR2	Fixed Arms	\$ (8.00)
	AR4	Height-Adj	\$ -
	AR6	Height-/Width-Adj	\$ 19.00
	AR9	Fully Adj (8-Way)	\$ 44.00
Base	B14	Graphite Nylon Base (For Graphite Frame FC11)	\$ -
	B20	White Nylon Base (For Fog Frame FC12)	\$ -
	B21	Fog Nylon Base (For Fog Frame FC13)	\$ -
Casters	B18	Polished Aluminum Base	\$ 83.00
	CS5	Carpet Casters	\$ -
	CS6	Hard Floor and Carpet Casters	\$ 30.00
	CS3	Glides for Task Chairs	\$ 22.00
Wit	2222 B1	Midback Mesh Task Chair /w Adj Lumbar Support - COM (1 Yd req)	\$ 451.00
	2223 B1	Highback Mesh Task Chair /w Adj Lumbar Support - COM (1 Yd req)	\$ 472.00
	2222 B9	Thintex Midback Task Chair /w Adj Lumbar Support - COM (1 Yd req)	\$ 501.00
	2223 B9	Thintex Highback Task Chair /w Adj Lumbar Support- COM (1 Yd req)	\$ 520.00
	2222 B9 S1	Thintex Midback Task Stool /w Adj Lumbar Support - COM (1 Yd req)	\$ 555.00
	2223 B9 S2	Thintex Highback ExtendedTask Stool /w Adj Lumbar Support- COM (1 Yd req)	\$ 573.00
	2222 B1 S1	Midback Mesh Task Stool /w Adj Lumbar Support - COM (1 Yd req)	\$ 507.00
	2223 B1 S2	Midback Mesh Extended Task Stool /w Adj Lumbar Support - COM (1 Yd req)	\$ 525.00
Mechs (Chair only)	B	Basic (Swivel Only)	\$ (25.00)
	T	Swivel-Tilt	\$ (14.00)
	F	Standard Synchro	\$ -
	F E3	Standard Synchro /w Seat-Depth Adjustment (not available on lower cylinder (CH4).	\$ 58.00
Frame	FC1	Black	\$ -
	FC13	Fog	\$ 26.00
	FC12	White	\$ 26.00
Base	B0	Black Nylon Base /w Black Casters (For Black Frame FC1)	\$ -
	B20	White Nylon Base /w Fog/White Casters (For White Frame FC12)	\$ -
	B21	Fog Nylon Base /w Fog Casters (For Fog Frame FC13)	\$ -
	B8	Brushed Aluminum Base	\$ 83.00
	B7	Heavy Duty Black Base, 26"	\$ -
Casters	C16	Black Carpet Casters (for Black Frame – FC1)	\$ -
	C17	Black Hard Floor and Carpet Casters (For Black Frame FC1)	\$ 30.00
	CS6	Hard Floor and Carpet Casters (For Fog or White Frame FC12/FC13)	\$ -
	C11	Heavy Duty Carpet Casters	\$ -
	C9	Heavy Duty Hard Floor and Carpet Casters	\$ 45.00
	C3	Glides for Task Chairs	\$ 22.00

TOTAL•LIBRARY

INTERIORS

Item	Model #	Description	Price
Arms	A0	Armless	\$ (35.00)
	A127	Fixed	\$ (8.00)
	A128	Height-Adj	\$ -
	A129	Multi-Adj (Height/Width)	\$ 22.00
Achieve	91 US	Black Plastic Back, Upholstered Seat - COM (1 Yd req)	\$ 427.00
	91 UP	Upholstered Seat and Back - COM (1.75 Yd req)	\$ 478.00
Seat	F1	1" Additional Foam	\$ 27.00
Frame	FB	Black	\$ -
	FS	Silver	\$ -
	FCB	Black /w Black Carpet Casters	\$ 30.00
	FCS	Silver /w Black Carpet Casters	\$ 30.00
Base	C13	Carpet Casters	\$ -
	C12	Hard Floor and Carpet Casters	\$ 30.00
	G6	Standard Multi-Surface Glides	\$ -
Arms	A0	Armless	\$ (43.00)
Miscellaneous	A40	Fixed Loop	\$ -
	GG4	Ganging Bracket for Armless Models	\$ 21.00
	GA4	Ganging Bracket for Models /w Arms	\$ 21.00
Achieve Cart	14-Cart	Stacking Cart	\$ 236.00
Anytime	93	4-Leg Plastic	\$ 225.00
	93 S2	30" Bar Stool	\$ 334.00
Back	US	Upholstered Seat - COM (0.8 Yd req)	\$ 59.00
	UP	Upholstered Seat and Back - COM (1 Yd req)	\$ 110.00
Frame	FB	Black	\$ -
	FS	Silver	\$ -
	FCB	Black /w Black Carpet Casters	\$ 30.00
	FCS	Silver /w Black Carpet Casters	\$ 30.00
Arms	A0	Armless	\$ -
	A48	Fixed Loop Arms (Black)	\$ 43.00
	A49	Fixed Loop Arms (Silver)	\$ 43.00
Base	C13	Carpet Casters	\$ -
	C12	Hard Floor and Carpet Casters	\$ 30.00
	G7	Standard Multi-Surface Glides	\$ -
	G15	Floor Saver Glides	\$ 13.00
	G14	Steel Glides (Carpet Only)	\$ 13.00
	GL2	Performance Multi-Surface Glides	\$ 13.00
	GG6	Ganging Bracket for Armless Models	\$ 21.00
Miscellaneous	GA6	Ganging Bracket for Models /w Arms	\$ 21.00
Anytime Cart	93-Cart	Stacking Cart	\$ 236.00
Baja	1171 FT1	4-Leg Plastic	\$ 267.00
	1171 FT2	Wire Rod Plastic	\$ 250.00
	1171 FT2 S2	30" Wire Rod Bar Stool	\$ 359.00
Back and Seat	BK4	Standard Back	\$ -
	BK3	Low Back	\$ -
	PS	Plastic Seat	\$ -
	US	Upholstered Seat - COM (0.75 Yd req)	\$ 59.00
	PB	Plastic Back	\$ -
	UB	Upholstered Back - COM (1 Yd req)	\$ 59.00
Arms	A0	Armless	\$ -
	AR1	Fixed Arms	\$ 43.00
Base (FT1)	CS5	Carpet Casters	\$ 30.00
	CS6	Hard Floor and Carpet Casters	\$ 59.00
	GL1	Standard Multi-Surface Glides	\$ -
	GL2	Performance Multi-Surface Glides	\$ 13.00
	GL3	Floor Saver Glides	\$ 13.00
	GL4	Steel Glides (Carpet Only)	\$ 13.00

TOTAL•LIBRARY

INTERIORS

Item	Model #	Description	Price
Base (FT2)	G0	No Glides	\$ -
	CGR	Clear Glides	\$ 7.00
	CGRF	Clear Glides /w Felt	\$ 17.00
Focus Side	5651	Black Chair - COM (1 Yd req)	\$ 403.00
	5652	Silver Chair - COM (1 Yd req)	\$ 403.00
	5641	Black Chair/w Black Carpet Casters - COM (1 Yd req)	\$ 433.00
	5642	Silver Chair /w Black Carpet Casters - COM (1 Yd req)	\$ 433.00
	5651 S9	24" Black Counter Stool - COM (1 Yd req)	\$ 512.00
	5652 S9	24" Silver Counter Stool - COM (1 Yd req)	\$ 512.00
	5651 S2	30" Black Bar Stool - COM (1 Yd req)	\$ 512.00
	5652 S2	30" Silver Bar Stool - COM (1 Yd req)	\$ 512.00
Back	B1	Mesh	\$ -
	B3	Upholstered - COM (additional 0.25 Yd req)	\$ 11.00
	WB1	Solid Wood	\$ 91.00
	WB2	Slotted Wood	\$ 91.00
Arms	A0	Armless	\$ (43.00)
	A130	Fixed Loop	\$ -
	TLS	Tablet Arm, Left	\$ 72.00
	TRS	Tablet Arm, Right	\$ 72.00
	TSO	Oversized Tablet Arm	\$ 95.00
Base	C13	Carpet Casters	\$ -
	C12	Hard Floor and Carpet Casters	\$ 30.00
	G5	Standard Multi-Surface Glides	\$ -
	G12	Floor Saver Glides	\$ 13.00
	GL2	Performance Multi-Surface Glides	\$ 13.00
	G13	Steel Glides (Carpet Only)	\$ 13.00
Miscellaneous	GG11	Ganging Bracket for Armless Models	\$ 22.00
	GA11	Ganging Bracket for Models /w Arms	\$ 22.00
Focus Cart	56-Cart	Stacking Cart	\$ 236.00
Inflex	971	Plastic Seat and Back 4-Leg	\$ 257.00
	974	Plastic Seat and Back 4-Leg /w Black Carpet Casters	\$ 286.00
	971 S9	Plastic Seat and Back 24" Counter Stool	\$ 366.00
	971 S2	Plastic Seat and Back 30" Bar Stool	\$ 366.00
Seat and Back	US	Upholstered Seat - COM (0.85 Yd req)	\$ 59.00
	UP	Upholstered Seat and Back - COM (1 Yd req)	\$ 110.00
Arms	A0	Armless	\$ -
	A121	Fixed Cantilever	\$ 43.00
	TLI	Tablet Arm, Left	\$ 114.00
	TRI	Tablet Arm, Right	\$ 114.00
	TIO	Oversized Tablet Arm, Right	\$ 137.00
Base	C13	Carpet Casters	\$ -
	C12	Hard Floor and Carpet Casters	\$ 30.00
	G11	Standard Multi-Surface Glides	\$ -
	GL2	Performance Multi-Surface Glides	\$ 13.00
	G12	Floor Saver Glides	\$ 13.00
	G13	Steel Glides (Carpet Only)	\$ 13.00
Miscellaneous	GG9	Ganging Bracket for Armless Models	\$ 22.00
	GA9	Ganging Bracket for Models /w Arms	\$ 22.00
Inflex Cart	97-Cart	Stacking Cart	\$ 291.00
Ioniq	1151 FT1	4-Leg	\$ 469.00
Kickstand	1167	Sit-to-Stand Stoolt - COM (0.75 Yd req)	\$ 407.00
Frame	FC1	Black	\$ -
	FC13	Fog	\$ 14.00
Lumin	1011 FT2	Plastic Seat and Back Wire Rod	\$ 220.00
	1011 FT1	Plastic Seat and Back 4-Leg	\$ 237.00
	1011 FT1 S9	Plastic Seat and Back 24" Counter Stool	\$ 346.00

Item	Model #	Description	Price
Seat and Back	1011 FT1 S2	Plastic Seat and Back 30" Bar Stool	\$ 346.00
	PS	Plastic Seat	\$ -
	US	Upholstered Seat Onlyt - COM (0.85 Yd req)	\$ 59.00
Arms	UP	Upholstered Seat and Backt - COM (1 Yd req)	\$ 101.00
	A0	Armless	\$ -
	A147	Fixed (For 4-Leg Frame)	\$ 43.00
Base (4-Leg)	A146	Fixed (For Wire Rod Frame)	\$ 43.00
	RMTL	Tablet Arm, Left	\$ 114.00
	RMTR	Tablet Arm, Right	\$ 114.00
Glides (Wire Rod)	C13	Carpet Casters	\$ -
	C12	Hard Floor and Carpet Casters	\$ 30.00
	GL1	Standard Multi-Surface Glides	\$ -
Miscellaneous	GL2	Performance Multi-Surface Glides	\$ 13.00
	GL3	Floor Saver Glides	\$ 13.00
	GL4	Steel Glides (Carpet Only)	\$ 13.00
Lumin Cart	G0	No Glides	\$ -
	CGR	Clear Glides	\$ 7.00
	CGRF	Clear Glides /w Felt	\$ 17.00
Mika	GG10	Ganging Bracket for 4-Leg Armless Models	\$ 22.00
	GA10	Ganging Bracket for 4-Leg Models /w Arms	\$ 22.00
	GG3	Ganging Bracket for Wire Rod Armless Models	\$ 22.00
Seat and Back	GA3	Ganging Bracket for Wire Rod Models /w Arms	\$ 22.00
	1011-CART	Stacking Cart	\$ -
	1101 FT1	Plastic Seat and Back 4-Leg	\$ 260.00
Glides (Wire Rod)	1101 FT2	Plastic Seat and Back Wire Rod	\$ 244.00
	1101 FT2 S2	Plastic Seat and Back 30" Bar Stool	\$ 353.00
	PS	Plastic Seat	\$ -
Mika Cart	US	Upholstered Seat Onlyt - COM (0.85 Yd req)	\$ 89.00
	G0	No Glides	\$ -
	CGR	Clear Glides	\$ 7.00
Movi	CGRF	Clear Glides /w Felt	\$ 17.00
	CART	Stacking Cart	\$ 291.00
	1061 FT4 MB	Nesting Chair t - COM (0.75 Yd req)	\$ 536.00
Arms	AR0	Armless	\$ (22.00)
	AR1	Fixed Loop Arms	\$ -
	CS5	Carpet Casters	\$ -
Base	CS6	Hard Floor and Carpet Casters	\$ 30.00
	CS20	Bell Glides for Task Chairs (Black)	\$ 22.00
	90	Plastic Wire Rod Side Chair	\$ 170.00
OnCall	90 S2	Plastic 30" Wire Rod Bar Stool	\$ 279.00
	PS	Plastic Seat	\$ -
	US	Upholstered Seat Onlyt - COM (0.8 Yd req)	\$ 59.00
Seat and Back	UP	Upholstered Seat and Back - COM (0.85 Yd req)	\$ 101.00
	A0	Armless	\$ -
	A37	Fixed Cantilever Arms	\$ 43.00
Arms	N	No Glides	\$ -
	CG	Clear Glides	\$ 7.00
	CGF	Clear Glides /w Felt	\$ 17.00
Glides (Wire Rod)	GG3	Ganging Bracket for Wire Rod Armless Models	\$ 9.00
	GA3	Ganging Bracket for Wire Rod Models /w Arms	\$ 9.00
	CART	Stacking Cart	\$ 291.00
Miscellaneous	92 SB	Plastic /w Black Wire Rod Base	\$ 137.00
	92 SC	Plastic /w Chrome Wire Rod Base	\$ 137.00
	US	Upholstered Seat - COM (0.75 Yd req)	\$ 59.00
OnCall Cart	A0	Armless	\$ -
	A47	Fixed Cantilever Arms	\$ 43.00

TOTAL•LIBRARY

INTERIORS

Item	Model #	Description	Price
Glides (Wire Rod)	N	No Glides	\$ -
	CG	Clear Glides	\$ 7.00
	CGF	Clear Glides /w Felt	\$ 17.00
Miscellaneous	GG5	Ganging Bracket for Wire Rod Armless Models	\$ 9.00
	GA5	Ganging Bracket for Wire Rod Models /w Arms	\$ 9.00
Rowdy Cart	CART	Stacking Cart	\$ 291.00
Composium	CP AS3 SN1	Club Chair- COM (5.3 Yd req)	\$ 1,554.00
	CP AS3 SN2	Settee- COM (7.9 Yd req)	\$ 2,067.00
	CP AS3 SN3	Sofa- COM (10.5 Yd req)	\$ 2,526.00
	CP AS2 SN1	Flair Club Chair- COM (5.3 Yd req)	\$ 1,554.00
	CP AS2 SN2	Flair Settee- COM (7.9 Yd req)	\$ 2,067.00
	CP AS2 SN3	Flair Sofa- COM (10.5 Yd req)	\$ 2,526.00
	CP AS1 SN1	Flair Club Chair- COM (5.3 Yd req)	\$ 1,460.00
	CP AS1 SN2	Flair Settee- COM (7.9 Yd req)	\$ 1,973.00
	CP AS1 SN3	Flair Sofa- COM (10.5 Yd req)	\$ 2,432.00
	CP FS1	Ottoman- COM (3.2 Yd req)	\$ 742.00
	CP FS2 SN1	1-Seat Bench- COM (3.2 Yd req)	\$ 959.00
	CP FS2 SN2	2-Seat Bench- COM (3.8 Yd req)	\$ 1,183.00
	CP FS2 SN3	3-Seat Bench- COM (4.4 Yd req)	\$ 1,410.00
Arms (chair, settee, sofa)	ACP1	Wood Arm Cap (Flair or Sharp only)	\$ 108.00
	ACP2	Polyurethane Arm Cap (Sharp Only)	\$ 108.00
Upholstery	UMU	Multi-Upholstery Upcharge	\$ 83.00
Seat	SX1	Removable Cushion (per Cushion)	\$ 43.00
	SX2	Clean Out	\$ -
Foot	LS1	Standard Plastic, Black	\$ -
	LS12	Wood Tapered Square	\$ 102.00
	LS11	Wood Tapered Cylinder	\$ 102.00
	LS13	Wood Tapered Square /w Side Rails	\$ 146.00
	LS6	Metal Angular, Brushed Aluminum	\$ 88.00
	LS7	Metal 1.5" Pole, Brushed Aluminum	\$ 88.00
	LS8	Metal 1.5" Pole, Silver Powder Coat	\$ 88.00
	LS5	Locking Caster, Silver	\$ 88.00
Casters	LS2	Non-Locking Caster, Black	\$ 73.00
	LS3	Non-Locking Caster, Silver	\$ 73.00
	LS4	Locking Caster, Black	\$ 88.00
Stain	FC*	Standard finish	\$ -
	STM	Stain To Match (per chair)	\$ 51.00
	STL	New Custom Stain	\$ 201.00
Power	PFR	Right Hand, Front of Unit	\$ 182.00
	PFL	Left Hand, Front of Unit	\$ 182.00
	PFB	Both Hands, Front of Unit	\$ 364.00
Envoi	ENV BH4	Midback Lounge- COM (3 Yd req)	\$ 1,387.00
	ENV BH5	Highback Lounge- COM (3.25 Yd req)	\$ 1,491.00
Upholstery	UMU	Multi-Upholstery Upcharge	\$ 55.00
Base	CH5	360-Degree Swivel	\$ -
	CH6	Auto-Return, Fixed Height (For Metal Base Only)	\$ 19.00
	BMM	Metal	\$ -
	BMW	Wood	\$ 292.00
	BF07	Polished Aluminum	\$ 83.00
	GBI BH4	Midback Lounge- COM (3.5 Yd req)	\$ 2,619.00
Gobi Upholstery	UMU	Multi-Upholstery Upcharge	\$ 55.00
	CH5	360-Degree Swivel	\$ -
	CH6	Auto-Return, Fixed Height (For Metal Base Only)	\$ 19.00
	BMM	Metal	\$ -
	BMW	Wood	\$ 292.00
	BF07	Polished Aluminum	\$ 83.00

TOTAL•LIBRARY

INTERIORS

Model	Width	Length	Weight			Standard Finish	Swirl Finish
Alulite Training/Banquet Rectangular Tables, Roman II, Wishbone, or H Legs							
A1860PR	18"	60"	22			\$734.00	\$814.00
A1872PR	18"	72"	24			\$775.00	\$865.00
A1896PR	18"	96"	26			\$822.00	\$952.00
A2460PR	24"	60"	26			\$764.00	\$909.00
A2472PR	24"	72"	30			\$800.00	\$937.00
A2496PR	24"	96"	39			\$885.00	\$1,046.00
A3060PR	30"	60"	30			\$795.00	\$938.00
A3072PR	30"	72"	35			\$857.00	\$992.00
A3096PR	30"	96"	44			\$987.00	\$1,112.00
A3660PR	36"	60"	35			\$914.00	\$1,084.00
A3672PR	36"	72"	41			\$938.00	\$1,103.00
A3696PR	36"	96"	52			\$1,050.00	\$1,220.00
Alulite adjustable height Rectangular Tables							
A1860PRHA	18"	60"	24			\$817.00	\$895.00
A1872PRHA	18"	72"	26			\$857.00	\$945.00
A1896PRHA	18"	96"	31			\$903.00	\$1,033.00
A2460PRHA	24"	60"	29			\$844.00	\$991.00
A2472PRHA	24"	72"	33			\$883.00	\$1,019.00
A2496PRHA	24"	96"	42			\$965.00	\$1,127.00
A3060PRHA	30"	60"	33			\$875.00	\$1,019.00
A3072PRHA	30"	72"	38			\$938.00	\$1,073.00
A3096PRHA	30"	96"	47			\$1,070.00	\$1,193.00
A3660PRHA	36"	60"	38			\$996.00	\$1,165.00
A3672PRHA	36"	72"	44			\$1,018.00	\$1,183.00
A3696PRHA	36"	96"	55			\$1,132.00	\$1,300.00
Alulite Rectangular Tables, reinforced H-Legs with locking casters							
A1860PRDH	18"	60"	24			\$940.00	\$1,243.00
A1872PRDH	18"	72"	26			\$973.00	\$1,326.00
A1896PRDH	18"	96"	31			\$1,007.00	\$1,381.00
A2460PRDH	24"	60"	29			\$962.00	\$1,408.00
A2472PRDH	24"	72"	33			\$991.00	\$1,444.00
A2496PRDH	24"	96"	42			\$1,055.00	\$1,537.00
A3060PRDH	30"	60"	33			\$987.00	\$1,404.00
A3072PRDH	30"	72"	38			\$1,035.00	\$1,447.00
A3096PRDH	30"	96"	47			\$1,136.00	\$1,576.00
A3660PRDH	36"	60"	38			\$1,081.00	\$1,586.00
A3672PRDH	36"	72"	44			\$1,097.00	\$1,606.00
A3696PRDH	36"	96"	55			\$1,185.00	\$1,700.00
Alulite Round Tables							
Model	Leg Style		Diameter	Weight		Standard Finish	Swirl Finish
A48RPIF	Individual		48"	32		\$1,103.00	\$1,276.00
A60RPHL	H		66"	61		\$1,281.00	\$1,329.00
A66RPHL	H		60"	50		\$1,396.00	\$1,496.00
A72RPHL	H		72"	72		\$1,713.00	\$1,785.00
Alulite Specialty Tables							
Model	Shape	Leg Style	Width	Depth	Weight	Standard Finish	Swirl Finish
SA60HRPIF	Half-Round	Individual	30"	60"	34	\$1,028.00	\$1,076.00
SA72HRPIF	Half-Round	Individual	36"	72"	54	\$1,083.00	\$1,228.00
SAC3060PHL	Serpentine	H-Style	60"	radius	37	\$1,449.00	\$1,571.00
A3048PRIF	Card	Individual	48"	48	28	\$842.00	N/A
A3636PRIF	Card	Individual	36"	36	29	\$835.00	\$973.00

TOTAL•LIBRARY

INTERIORS

Model	Leg Style	Width	Length	Weight		Standard Finish
iDesign Tables						
D1860FV2L	Roman II or H	18	60	29		\$842.00
D1872FV2L	Roman II or H	18	72	32		\$908.00
D1896FV2L	Roman II or H	18	98	38		\$1,039.00
D2460FV2L	Roman II or H	24	60	33		\$952.00
D2472FV2L	Roman II or H	24	72	36		\$1,007.00
D2496FV2L	Roman II or H	24	98	48		\$1,169.00
D3060FV2L	Roman II or H	30	60	39		\$1,046.00
D3072FV2L	Roman II or H	30	72	46		\$1,119.00
D3096FV2L	Roman II or H	30	98	56		\$1,303.00
D3660FV2L	Roman II or H	36	60	47		\$1,251.00
D3672FV2L	Roman II or H	36	72	53		\$1,295.00
D3696FV2L	Roman II or H	36	98	68		\$1,409.00
D1860FVAL	A Legs	18	60	31		\$965.00
D1872FVAL	A Legs	18	72	34		\$1,009.00
D1896FVAL	A Legs	18	98	40		\$1,134.00
D2460FVAL	A Legs	24	60	35		\$1,083.00
D2472FVAL	A Legs	24	72	40		\$1,116.00
D2496FVAL	A Legs	24	98	50		\$1,271.00
D3060FVAL	A Legs	30	60	41		\$1,145.00
D3072FVAL	A Legs	30	72	48		\$1,207.00
D3096FVAL	A Legs	30	98	58		\$1,396.00
Verge Table						
Model		Width	Length	Weight		Standard Finish
VD3672T30	Bench	36	72	137		\$3,931.00
VD3696T30	Bench	36	96	170		\$4,500.00
VB1272	Bench	12	72	57		\$1,655.00
VB1296	Bench	12	96	70		\$1,902.00
VP3672	Picnic	72		220		\$6,483.00
VP3696	Picnic	96		266		\$7,676.00
iDesign T2 Tables						
DT3060FV		18"-30"	63"	45		\$1,508.00
DT3072FV		18"-30"	72"	53		\$1,508.00
DT3096FV		18"-30"	96"	61		\$1,770.00
DT3672FV		24"-36"	72"	67		\$1,779.00
DT3696FV		24"-36"	96"	78		\$1,964.00
Stage						
Model		Size	Weight	Surface	Legs Needed	Price
S4848NS		48" x 48"	56 lbs	no in-skid	4	\$1,323.00
S4872NS		48" x 72"	80 lbs	non-skid	6	\$1,748.00
S4896NS		48" x 96"	96 lbs	non-skid	6	\$1,950.00
S4848C		48" x 48"	62 lbs	carpeted	4	\$1,323.00
S4872C		48" x 72"	89 lbs	carpeted	6	\$1,748.00
S4896C		48" x 96"	108 lbs	carpeted	6	\$1,941.00
Legs						
Model		Height	Quantity			Price
SQINSERT8-4		8"	4			\$144.00
SQINSERT16-4		16"	4			\$179.00
SQINSERT24-4		24"	4			\$214.00
SQINSERT32-4		32"	4			\$245.00
SQINSERT8-6		8"	6			\$212.00
SQINSERT16-6		16"	6			\$264.00
SQINSERT24-6		24"	6			\$315.00
SQINSERT32-6		32"	6			\$363.00
SQINSERT2440-1		adjust 24"-40"	1			\$165.00

TOTAL•LIBRARY

I N T E R I O R S

Model	Description			Height	Length	Price
Railing						
SRAIL3648	rail fits all stages and 48" long risers			36"	48"	\$350.00
SRAIL3672	triple rail fits 72" long risers			36"	72"	\$354.00
SCS-48	chair stop railing for 48" long risers				48"	\$258.00
SCS-72	chair stop railing for 72" long risers				72"	\$372.00
SCS-96	chair stop railing for 96" long risers				96"	\$471.00
Ramp						
Model	Description				Size	Price
S4096RAMP	8' stage ramp; one ramp for every 8" elevation				40" x 96"	\$1,735.00
SADAENT	ADA Entry Piece				40" x 30"	\$672.00
SQRAMPINSERT0-8	0" - 8" high Ramp Leg Insert					\$214.00
SQRAMPINSERT8-16	8" - 16" high Ramp Leg Insert					\$265.00
SQRAMPINSERT16-24	16" - 24" high Ramp Leg Insert					\$317.00
SQRAMPINSERT24-32	24" - 32" high Ramp Leg Insert					\$363.00
SCART	Conversion Kit - convert 1 Stage deck into flat loading cart; includes casters and					\$1,720.00
Table Trucks						
Model	Table Size	Capacity				Price
TT186GHD	18" x 72"	20				\$2,145.00
TT188GHD	18" x 96"	20				\$2,180.00
TT306GHD	30" x 72"	10				\$2,145.00
TT308GHD	30" x 96"	10				\$2,180.00
TT6VGHD	60" or 72"	7				\$2,805.00
TT48RGHD	48" Round	5				\$2,125.00
TT606672RGHD	60" - 72" Round	5				\$2,405.00

ITEM	DESCRIPTION	LIST PRICE
	MULTI-PURPOSE CLASSROOM AND TECHNOLOGY DESK	
	GKN Series	
	Fixed In-Place Top: 1-1/8" HPL w/ 3mm PVC Edge	
	Fixed Heights: 24", 27", 29" or "Z" Hgt Adj; Please specify when ordering.	
	"K" Style Contemporary Foot w/ Levelers	
FGKN1102024LL	20"D x 24"L x 24", 27" 29"H	\$551.00
FGKN1102030LL	20"D x 30"L x 24", 27" 29"H	\$580.00
FGKN1102036LL	20"D x 36"L x 24", 27" 29"H	\$622.00
FGKN1102042LL	20"D x 42"L x 24", 27" 29"H	\$671.00
FGKN1102048LL	20"D x 48"L x 24", 27" 29"H	\$681.00
FGKN1102054LL	20"D x 54"L x 24", 27" 29"H	\$725.00
FGKN1102060LL	20"D x 60"L x 24", 27" 29"H	\$730.00
FGKN1102066LL	20"D x 66"L x 24", 27" 29"H	\$793.00
FGKN1102072LL	20"D x 72"L x 24", 27" 29"H	\$798.00
FGKN1102424LL	24"D x 24"L x 24", 27" 29"H	\$565.00
FGKN1102430LL	24"D x 30"L x 24", 27" 29"H	\$600.00
FGKN1102436LL	24"D x 36"L x 24", 27" 29"H	\$639.00
FGKN1102442LL	24"D x 42"L x 24", 27" 29"H	\$678.00
FGKN1102448LL	24"D x 48"L x 24", 27" 29"H	\$683.00
FGKN1102454LL	24"D x 54"L x 24", 27" 29"H	\$722.00
FGKN1102460LL	24"D x 60"L x 24", 27" 29"H	\$726.00
FGKN1102466LL	24"D x 66"L x 24", 27" 29"H	\$800.00
FGKN1102472LL	24"D x 72"L x 24", 27" 29"H	\$805.00
FGKN1103030LL	30"D x 30"L x 24", 27" 29"H	\$645.00
FGKN1103036LL	30"D x 36"L x 24", 27" 29"H	\$664.00
FGKN1103042LL	30"D x 42"L x 24", 27" 29"H	\$737.00
FGKN1103048LL	30"D x 48"L x 24", 27" 29"H	\$742.00
FGKN1103054LL	30"D x 54"L x 24", 27" 29"H	\$815.00
FGKN1103060LL	30"D x 60"L x 24", 27" 29"H	\$830.00
FGKN1103066LL	30"D x 66"L x 24", 27" 29"H	\$903.00
FGKN1103072LL	30"D x 72"L x 24", 27" 29"H	\$913.00
FGKN1103636LL	36"D x 36"L x 24", 27" 29"H	\$715.00
FGKN1103642LL	36"D x 42"L x 24", 27" 29"H	\$815.00
FGKN1103648LL	36"D x 48"L x 24", 27" 29"H	\$820.00
FGKN1103654LL	36"D x 54"L x 24", 27" 29"H	\$913.00
FGKN1103660LL	36"D x 60"L x 24", 27" 29"H	\$925.00
FGKN1103666LL	36"D x 66"L x 24", 27" 29"H	\$1,011.00
FGKN1103672LL	36"D x 72"L x 24", 27" 29"H	\$1,020.00
ZGKN1102024LL	20"D x 24"L x 24 to 32"H	\$525.00
ZGKN1102030LL	20"D x 30"L x 24 to 32"H	\$552.00
ZGKN1102036LL	20"D x 36"L x 24 to 32"H	\$591.00
ZGKN1102042LL	20"D x 42"L x 24 to 32"H	\$634.00
ZGKN1102048LL	20"D x 48"L x 24 to 32"H	\$643.00
ZGKN1102054LL	20"D x 54"L x 24 to 32"H	\$683.00
ZGKN1102060LL	20"D x 60"L x 24 to 32"H	\$689.00
ZGKN1102066LL	20"D x 66"L x 24 to 32"H	\$741.00
ZGKN1102072LL	20"D x 72"L x 24 to 32"H	\$749.00
ZGKN1102424LL	24"D x 24"L x 24 to 32"H	\$538.00
ZGKN1102430LL	24"D x 30"L x 24 to 32"H	\$570.00
ZGKN1102436LL	24"D x 36"L x 24 to 32"H	\$605.00
ZGKN1102442LL	24"D x 42"L x 24 to 32"H	\$641.00
ZGKN1102448LL	24"D x 48"L x 24 to 32"H	\$645.00
ZGKN1102454LL	24"D x 54"L x 24 to 32"H	\$680.00
ZGKN1102460LL	24"D x 60"L x 24 to 32"H	\$685.00
ZGKN1102466LL	24"D x 66"L x 24 to 32"H	\$751.00
ZGKN1102472LL	24"D x 72"L x 24 to 32"H	\$756.00

ITEM	DESCRIPTION	LIST PRICE
ZGKN1103030LL	30"D x 30"L x 24 to 32"H	\$614.00
ZGKN1103036LL	30"D x 36"L x 24 to 32"H	\$632.00
ZGKN1103042LL	30"D x 42"L x 24 to 32"H	\$699.00
ZGKN1103048LL	30"D x 48"L x 24 to 32"H	\$703.00
ZGKN1103054LL	30"D x 54"L x 24 to 32"H	\$770.00
ZGKN1103060LL	30"D x 60"L x 24 to 32"H	\$783.00
ZGKN1103066LL	30"D x 66"L x 24 to 32"H	\$849.00
ZGKN1103072LL	30"D x 72"L x 24 to 32"H	\$858.00
ZGKN1103636LL	36"D x 36"L x 24 to 32"H	\$679.00
ZGKN1103642LL	36"D x 42"L x 24 to 32"H	\$770.00
ZGKN1103648LL	36"D x 48"L x 24 to 32"H	\$774.00
ZGKN1103654LL	36"D x 54"L x 24 to 32"H	\$858.00
ZGKN1103660LL	36"D x 60"L x 24 to 32"H	\$869.00
ZGKN1103666LL	36"D x 66"L x 24 to 32"H	\$947.00
ZGKN1103672LL	36"D x 72"L x 24 to 32"H	\$956.00
GIN Series Fixed In-Place Top: 1-1/8" HPL w/ 3mm PVC Fixed Heights: 24", 27", 29" or "Z" Hgt Adj; Please specify when ordering. "I" Style Tube Foot w/ Levelers		
FGIN1102024LL	20"D x 24"L x 24", 27", 29"H	\$382.00
FGIN1102030LL	20"D x 30"L x 24", 27", 29"H	\$404.00
FGIN1102036LL	20"D x 36"L x 24", 27", 29"H	\$418.00
FGIN1102042LL	20"D x 42"L x 24", 27", 29"H	\$455.00
FGIN1102048LL	20"D x 48"L x 24", 27", 29"H	\$462.00
FGIN1102054LL	20"D x 54"L x 24", 27", 29"H	\$495.00
FGIN1102060LL	20"D x 60"L x 24", 27", 29"H	\$498.00
FGIN1102066LL	20"D x 66"L x 24", 27", 29"H	\$546.00
FGIN1102072LL	20"D x 72"L x 24", 27", 29"H	\$549.00
FGIN1102424LL	24"D x 24"L x 24", 27", 29"H	\$393.00
FGIN1102430LL	24"D x 30"L x 24", 27", 29"H	\$418.00
FGIN1102436LL	24"D x 36"L x 24", 27", 29"H	\$447.00
FGIN1102442LL	24"D x 42"L x 24", 27", 29"H	\$476.00
FGIN1102448LL	24"D x 48"L x 24", 27", 29"H	\$480.00
FGIN1102454LL	24"D x 54"L x 24", 27", 29"H	\$509.00
FGIN1102460LL	24"D x 60"L x 24", 27", 29"H	\$513.00
FGIN1102466LL	24"D x 66"L x 24", 27", 29"H	\$567.00
FGIN1102472LL	24"D x 72"L x 24", 27", 29"H	\$571.00
FGIN1103030LL	30"D x 30"L x 24", 27", 29"H	\$446.00
FGIN1103036LL	30"D x 36"L x 24", 27", 29"H	\$460.00
FGIN1103042LL	30"D x 42"L x 24", 27", 29"H	\$515.00
FGIN1103048LL	30"D x 48"L x 24", 27", 29"H	\$518.00
FGIN1103054LL	30"D x 54"L x 24", 27", 29"H	\$573.00
FGIN1103060LL	30"D x 60"L x 24", 27", 29"H	\$584.00
FGIN1103066LL	30"D x 66"L x 24", 27", 29"H	\$638.00
FGIN1103072LL	30"D x 72"L x 24", 27", 29"H	\$646.00
FGIN1103636LL	36"D x 36"L x 24", 27", 29"H	\$498.00
FGIN1103642LL	36"D x 42"L x 24", 27", 29"H	\$573.00
FGIN1103648LL	36"D x 48"L x 24", 27", 29"H	\$576.00
FGIN1103654LL	36"D x 54"L x 24", 27", 29"H	\$646.00
FGIN1103660LL	36"D x 60"L x 24", 27", 29"H	\$655.00
FGIN1103666LL	36"D x 66"L x 24", 27", 29"H	\$718.00
FGIN1103672LL	36"D x 72"L x 24", 27", 29"H	\$726.00
ZGIN1102024LL	20"D x 24"L x 24 to 32"H	\$360.00
ZGIN1102030LL	20"D x 30"L x 24 to 32"H	\$379.00
ZGIN1102036LL	20"D x 36"L x 24 to 32"H	\$392.00
ZGIN1102042LL	20"D x 42"L x 24 to 32"H	\$423.00

TOTAL•LIBRARY

INTERIORS

ITEM	DESCRIPTION	LIST PRICE
ZGIN1102048LL	20"D x 48"L x 24 to 32"H	\$430.00
ZGIN1102054LL	20"D x 54"L x 24 to 32"H	\$458.00
ZGIN1102060LL	20"D x 60"L x 24 to 32"H	\$461.00
ZGIN1102066LL	20"D x 66"L x 24 to 32"H	\$502.00
ZGIN1102072LL	20"D x 72"L x 24 to 32"H	\$506.00
ZGIN1102424LL	24"D x 24"L x 24 to 32"H	\$370.00
ZGIN1102430LL	24"D x 30"L x 24 to 32"H	\$392.00
ZGIN1102436LL	24"D x 36"L x 24 to 32"H	\$417.00
ZGIN1102442LL	24"D x 42"L x 24 to 32"H	\$442.00
ZGIN1102448LL	24"D x 48"L x 24 to 32"H	\$446.00
ZGIN1102454LL	24"D x 54"L x 24 to 32"H	\$471.00
ZGIN1102460LL	24"D x 60"L x 24 to 32"H	\$474.00
ZGIN1102466LL	24"D x 66"L x 24 to 32"H	\$521.00
ZGIN1102472LL	24"D x 72"L x 24 to 32"H	\$525.00
ZGIN1103030LL	30"D x 30"L x 24 to 32"H	\$423.00
ZGIN1103036LL	30"D x 36"L x 24 to 32"H	\$436.00
ZGIN1103042LL	30"D x 42"L x 24 to 32"H	\$483.00
ZGIN1103048LL	30"D x 48"L x 24 to 32"H	\$486.00
ZGIN1103054LL	30"D x 54"L x 24 to 32"H	\$534.00
ZGIN1103060LL	30"D x 60"L x 24 to 32"H	\$543.00
ZGIN1103066LL	30"D x 66"L x 24 to 32"H	\$591.00
ZGIN1103072LL	30"D x 72"L x 24 to 32"H	\$597.00
ZGIN1103636LL	36"D x 36"L x 24 to 32"H	\$469.00
ZGIN1103642LL	36"D x 42"L x 24 to 32"H	\$534.00
ZGIN1103648LL	36"D x 48"L x 24 to 32"H	\$537.00
ZGIN1103654LL	36"D x 54"L x 24 to 32"H	\$597.00
ZGIN1103660LL	36"D x 60"L x 24 to 32"H	\$605.00
ZGIN1103666LL	36"D x 66"L x 24 to 32"H	\$660.00
ZGIN1103672LL	36"D x 72"L x 24 to 32"H	\$667.00
FLEXIBLE FURNITURE SERIES CORNER POST TABLES		
Fixed Heights: 24", 27", 29" or "Z" Hgt Adj; Please specify when ordering.		
Fixed Top: 1-1/8" HPL, 3mm PVC		
Optional Radiused Ends on Tables		
2" Dia. Leg & 2.5" Dia. Leveler		
FF2430CPLL	24"D x 30"L x 29"H	\$431.00
FF2436CPLL	24"D x 36"L x 29"H	\$470.00
FF2442CPLL	24"D x 42"L x 29"H	\$497.00
FF2448CPLL	24"D x 48"L x 29"H	\$512.00
FF2454CPLL	24"D x 54"L x 29"H	\$540.00
FF2460CPLL	24"D x 60"L x 29"H	\$556.00
FF2466CPLL	24"D x 66"L x 29"H	\$579.00
FF2472CPLL	24"D x 72"L x 29"H	\$614.00
FF2484CPLL	24"D x 84"L x 29"H	\$656.00
FF2496CPLL	24"D x 96"L x 29"H	\$684.00
FF3030CPLL	30"D x 30"L x 29"H	\$463.00
FF3036CPLL	30"D x 36"L x 29"H	\$488.00
FF3042CPLL	30"D x 42"L x 29"H	\$517.00
FF3048CPLL	30"D x 48"L x 29"H	\$544.00
FF3054CPLL	30"D x 54"L x 29"H	\$579.00
FF3060CPLL	30"D x 60"L x 29"H	\$607.00
FF3066CPLL	30"D x 66"L x 29"H	\$659.00
FF3072CPLL	30"D x 72"L x 29"H	\$684.00
FF3084CPLL	30"D x 84"L x 29"H	\$757.00
FF3096CPLL	30"D x 96"L x 29"H	\$754.00
FF3636CPLL	36"D x 36"L x 29"H	\$502.00
FF3642CPLL	36"D x 42"L x 29"H	\$568.00

TOTAL•LIBRARY

I N T E R I O R S

ITEM	DESCRIPTION	LIST PRICE
FF3648CPLL	36"D x 48"L x 29"H	\$600.00
FF3654CPLL	36"D x 54"L x 29"H	\$646.00
FF3660CPLL	36"D x 60"L x 29"H	\$675.00
FF3666CPLL	36"D x 66"L x 29"H	\$737.00
FF3672CPLL	36"D x 72"L x 29"H	\$764.00
FF3684CPLL	36"D x 84"L x 29"H	\$811.00
FF3696CPLL	36"D x 96"L x 29"H	\$859.00
FF4242CPLL	42"D x 42"L x 29"H	\$669.00
FF4248CPLL	42"D x 48"L x 29"H	\$702.00
FF4254CPLL	42"D x 54"L x 29"H	\$737.00
FF4260CPLL	42"D x 60"L x 29"H	\$775.00
FF4266CPLL	42"D x 66"L x 29"H	\$842.00
FF4272CPLL	42"D x 72"L x 29"H	\$885.00
FF4284CPLL	42"D x 84"L x 29"H	\$1,010.00
FF4296CPLL	42"D x 96"L x 29"H	\$1,050.00
FF4848CPLL	48"D x 48"L x 29"H	\$695.00
FF4854CPLL	48"D x 54"L x 29"H	\$775.00
FF4860CPLL	48"D x 60"L x 29"H	\$794.00
FF4866CPLL	48"D x 66"L x 29"H	\$867.00
FF4872CPLL	48"D x 72"L x 29"H	\$885.00
FF4884CPLL	48"D x 84"L x 29"H	\$1,068.00
FF4896CPLL	48"D x 96"L x 29"H	\$1,086.00
FF5454CPLL	54"D x 54"L x 29"H	\$903.00
FF6060CPLL	60"D x 60"L x 29"H	\$1,050.00
SINGLE COLUMN PEDESTAL SERIES TABLES		
Condor Style Base		
Fixed and Adj Ht		
1-1/8" Thick HPL Top w/ 3mm PVC Edge Band		
CONPED202029LL	20"D x 20"L x 29"H	\$552.00
CONPED202429LL	20"D x 24"L x 29"H	\$571.00
CONPED242429LL	24"D x 24"L x 29"H	\$585.00
CONPED243029LL	24"D x 30"L x 29"H	\$619.00
CONPED243629LL	24"D x 36"L x 29"H	\$657.00
CONPED244229LL	24"D x 42"L x 29"H	\$674.00
CONPED303029LL	30"D x 30"L x 29"H	\$700.00
CONPED303629LL	30"D x 36"L x 29"H	\$726.00
CONPED304229LL	30"D x 42"L x 29"H	\$752.00
CONPED363629LL	36"D x 36"L x 29"H	\$778.00
CONPED364229LL	36"D x 42"L x 29"H	\$804.00
CONPED424229LL	42"D x 42"L x 29"H	\$830.00
CONPED24Dia29LL	24" Dia. x 29"H	\$856.00
CONPED27Dia29LL	27" Dia. x 29"H	\$882.00
CONPED30Dia29LL	30" Dia. x 29"H	\$715.00
CONPED32Dia29LL	32" Dia. x 29"H	\$743.00
CONPED36Dia29LL	36" Dia. x 29"H	\$806.00
CONPED42Dia29LL	42" Dia. x 29"H	\$1,017.00
CONPED2020ADJHTLL	20"D x 20"L x 25 to 31"H Adj Ht	\$614.00
CONPED2024ADJHTLL	20"D x 24"L x 25 to 31"H Adj Ht	\$633.00
CONPED2424ADJHTLL	24"D x 24"L x 25 to 31"H Adj Ht	\$647.00
CONPED2430ADJHTLL	24"D x 30"L x 25 to 31"H Adj Ht	\$681.00
CONPED2436ADJHTLL	24"D x 36"L x 25 to 31"H Adj Ht	\$719.00
CONPED2442ADJHTLL	24"D x 42"L x 25 to 31"H Adj Ht	\$737.00
CONPED3030ADJHTLL	30"D x 30"L x 25 to 31"H Adj Ht	\$762.00
CONPED3036ADJHTLL	30"D x 36"L x 25 to 31"H Adj Ht	\$788.00
CONPED3042ADJHTLL	30"D x 42"L x 25 to 31"H Adj Ht	\$814.00
CONPED3636ADJHTLL	36"D x 36"L x 25 to 31"H Adj Ht	\$840.00

ITEM	DESCRIPTION	LIST PRICE
CONPED3642ADJHTLL	36"D x 42"L x 25 to 31"H Adj Ht	\$866.00
CONPED4242ADJHTLL	42"D x 42"L x 25 to 31"H Adj Ht	\$892.00
CONPED24DiaADJHTLL	24" Dia. x 25 to 31"H Adj Ht	\$918.00
CONPED27DiaADJHTLL	27" Dia. x 25 to 31"H Adj Ht	\$944.00
CONPED30DiaADJHTLL	30" Dia. x 25 to 31"H Adj Ht	\$777.00
CONPED32DiaADJHTLL	32" Dia. x 25 to 31"H Adj Ht	\$806.00
CONPED36DiaADJHTLL	36" Dia. x 25 to 31"H Adj Ht	\$868.00
CONPED42DiaADJHTLL	42" Dia. x 25 to 31"H Adj Ht	\$1,079.00
RNDPED202029	20"D x 20"L x 29"H	\$415.00
RNDPED202429	20"D x 24"L x 29"H	\$429.00
RNDPED242429	24"D x 24"L x 29"H	\$440.00
RNDPED243029	24"D x 30"L x 29"H	\$465.00
RNDPED243629	24"D x 36"L x 29"H	\$494.00
RNDPED244229	24"D x 42"L x 29"H	\$523.00
RNDPED303029	30"D x 30"L x 29"H	\$487.00
RNDPED303629	30"D x 36"L x 29"H	\$501.00
RNDPED304229	30"D x 42"L x 29"H	\$556.00
RNDPED363629	36"D x 36"L x 29"H	\$568.00
RNDPED364229	36"D x 42"L x 29"H	\$642.00
RNDPED424229	42"D x 42"L x 29"H	\$754.00
RNDPED24Dia29	24" Dia. x 29"H	\$462.00
RNDPED27Dia29	27" Dia. x 29"H	\$514.00
RNDPED30Dia29	30" Dia. x 29"H	\$538.00
RNDPED32Dia29	32" Dia. x 29"H	\$559.00
RNDPED36Dia29	36" Dia. x 29"H	\$606.00
RNDPED42Dia29	42" Dia. x 29"H	\$765.00
RNDPED2020ADJHTLL	20"D x 20"L x 25 to 31"H Adj Ht	\$477.00
RNDPED2024ADJHTLL	20"D x 24"L x 25 to 31"H Adj Ht	\$491.00
RNDPED2424ADJHTLL	24"D x 24"L x 25 to 31"H Adj Ht	\$502.00
RNDPED2430ADJHTLL	24"D x 30"L x 25 to 31"H Adj Ht	\$527.00
RNDPED2436ADJHTLL	24"D x 36"L x 25 to 31"H Adj Ht	\$556.00
RNDPED2442ADJHTLL	24"D x 42"L x 25 to 31"H Adj Ht	\$585.00
RNDPED3030ADJHTLL	30"D x 30"L x 25 to 31"H Adj Ht	\$549.00
RNDPED3036ADJHTLL	30"D x 36"L x 25 to 31"H Adj Ht	\$564.00
RNDPED3042ADJHTLL	30"D x 42"L x 25 to 31"H Adj Ht	\$618.00
RNDPED3636ADJHTLL	36"D x 36"L x 25 to 31"H Adj Ht	\$630.00
RNDPED3642ADJHTLL	36"D x 42"L x 25 to 31"H Adj Ht	\$704.00
RNDPED4242ADJHTLL	42"D x 42"L x 25 to 31"H Adj Ht	\$816.00
RNDPED24DiaADJHTLL	24" Dia. x 25 to 31"H Adj Ht	\$524.00
RNDPED27DiaADJHTLL	27" Dia. x 25 to 31"H Adj Ht	\$576.00
RNDPED30DiaADJHTLL	30" Dia. x 25 to 31"H Adj Ht	\$600.00
RNDPED32DiaADJHTLL	32" Dia. x 25 to 31"H Adj Ht	\$621.00
RNDPED36DiaADJHTLL	36" Dia. x 25 to 31"H Adj Ht	\$668.00
RNDPED42DiaADJHTLL	42" Dia. x 25 to 31"H Adj Ht	\$827.00
PNEUMATIC LIFT Adj TABLE SERIES TABLES		
All tables have Pneumatic Lift in 2" increments Square, Rectangle, Round Tables listed are Fixed In-Place followed by Flip-Top All tables have an "X" Base Style and Levelers 1-1/8" Thick HPL Top w/ 3mm PVC Edge Band		
NUXTRA2020ADJLL	20"D x 20"L x 27 to 39"H, 18" X Base	\$1,394.00
NUXTRA24Dia.ADJLL	20"D x 24"L x 27 to 39"H, 22" X Base	\$1,443.00
NUXTRA2024ADJLL	24"D x 24"L x 27 to 39"H, 22" X Base	\$1,405.00
NUXTRA2424ADJLL	24"D x 30"L x 27 to 39"H, 22" x 26" X Base	\$1,418.00
NUXTRA27Dia.ADJLL	24"D x 36"L x 27 to 39"H, 26" x 36" X Base	\$1,511.00
NUXTRA30Dia.ADJLL	24"D x 42"L x 27 to 39"H, 26" x 36" X Base	\$1,540.00

ITEM	DESCRIPTION	LIST PRICE
NUXTRA32Dia.ADJLL	30"D x 30"L x 27 to 39"H, 30" X Base	\$1,567.00
NUXTRA2430ADJLL	30"D x 36"L x 27 to 39"H, 26" x 36" X Base	\$1,454.00
NUXTRA2436ADJLL	30"D x 42"L x 27" to 39"H, 26" x 36" X Base	\$1,533.00
NUXTRA2442ADJLL	36"D x 36"L x 27 to 39"H, 36" X Base	\$1,569.00
NUXTRA3036ADJLL	36"D x 42"L x 27 to 39"H, 36" X Base	\$1,542.00
NUXTRA3042ADJLL	42"D x 42"L x 27 to 39"H, 36" X Base	\$1,610.00
NUXTRA3030ADJLL	24" Dia. x 27 to 39"H, 18" X Base	\$1,507.00
NUXTRA36Dia.ADJLL	24" Dia. x 27 to 39"H, 22" X Base	\$1,620.00
NUXTRA3636ADJLL	24" Dia. x 27 to 39"H, 22" X Base	\$1,580.00
NUXTRA3642ADJLL	24" Dia. x 27 to 39"H, 22" X Base	\$1,686.00
NUXTRA4242ADJLL	36" Dia. x 27 to 39"H, 30" X Base	\$1,808.00
NUXTRA42Dia.ADJLL	42" Dia. x 27 to 39"H, 36" X Base	\$1,821.00
NUXTRA48Dia.ADJLL	48" Dia. x 27 to 39"H, 36" X Base	\$1,844.00
NUXTRA2020FLIPLL	20"D x 20"L x 27 to 39"H, Flip-Top and 18" X Base	\$1,618.00
NUXTRA24Dia.FLIPLL	20"D x 24"L x 27 to 39"H, Flip-Top and 22" X Base	\$1,668.00
NUXTRA2024FLIPLL	24"D x 24"L x 27 to 39"H, Flip-Top and 22" X Base	\$1,629.00
NUXTRA2424FLIPLL	24"D x 30"L x 27 to 39"H, Flip-Top and 22" x 26" X Base	\$1,643.00
NUXTRA27Dia.FLIPLL	30"D x 30"L x 27 to 39"H, Flip-Top and 30" X Base	\$1,736.00
NUXTRA30Dia.FLIPLL	36"D x 36"L x 27 to 39"H, Flip-Top and 36" X Base	\$1,766.00
NUXTRA32Dia.FLIPLL	42"D x 42"L x 27 to 39"H, Flip-Top and 36" X Base	\$1,793.00
NUXTRA2430FLIPLL	24" Dia. x 27 to 39"H, Flip-Top and 18" X Base	\$1,679.00
NUXTRA3030FLIPLL	27" Dia. x 27 to 39"H, Flip-Top and 22" X Base	\$1,733.00
NUXTRA36Dia.FLIPLL	30" Dia. x 27 to 39"H, Flip-Top and 22" X Base	\$1,847.00
NUXTRA3636FLIPLL	32" Dia. x 27 to 39"H, Flip-Top and 22" X Base	\$1,806.00
NUXTRA4242FLIPLL	36" Dia. x 27 to 39"H, Flip-Top and 30" X Base	\$2,023.00
GEAR DRIVE Adj HEIGHT TABLES		
Gear Drive Hand Crank Adjustment Single Column X-Base and T-Leg Styles Includes Levelers, End Caps and Mounting Plates 1-1/8" Thick HPL Top w/ 3mm PVC Edge Band		
GDR2440ADJCRANK	20 Dia. x26" to 35"H: 18"x18" X-Base	\$1,801.00
GDR2442ADJCRANK	24 Dia. x26" to 35"H: 18"x18" X-Base	\$1,801.00
GDR2448ADJCRANK	27 Dia. x26 to 35"H: 26"x26" X-Base	\$1,804.00
GDR2454ADJCRANK	30 Dia. x26 to 35"H: 26"x26" X-Base	\$1,833.00
GDR2460ADJCRANK	32 Dia. x26 to 35"H: 26"x26" X-Base	\$1,837.00
GDR2472ADJCRANK	36 Dia. x26 to 35"H: 32"x32" X-Base	\$1,895.00
GDR3040ADJCRANK	42 Dia. x26 to 35"H: 32"x32" X-Base	\$1,841.00
GDR3042ADJCRANK	20x20x26 to 35"H: 18"x18" X-Base	\$1,841.00
GDR3048ADJCRANK	24x24x26 to 35"H: 26"x26" X-Base	\$1,845.00
GDR3054ADJCRANK	24x30x26 to 35"H: 26"x26" X-Base	\$1,899.00
GDR3060ADJCRANK	24x40x26" to 35"H 18" T-Leg Base	\$1,910.00
GDR3072ADJCRANK	24x42x26 to 35"H" 18" T-Leg Base	\$1,973.00
GDR3642ADJCRANK	24x48x26 to 35"H: 18" T-Leg Base	\$1,904.00
GDR3648ADJCRANK	24x54x26 to 35"H: 18" T-Leg Base	\$1,908.00
GDR3654ADJCRANK	24x60x26 to 35"H: 18" T-Leg Base	\$1,977.00
GDR3660ADJCRANK	24x72x26 to 35"H: 18" T-Leg Base	\$1,986.00
GDR3672ADJCRANK	30x30x26 to 35"H: 30"x30" X-Base	\$2,057.00
ELECTRIC HEIGHT Adj TABLES		
Electric Height Adjustment Mechanism T-Leg Design Includes Levelers, End Caps and Mounting Plates 1-1/8" Thick HPL Top w/ 3mm PVC Edge Band		
ELEC2442EADMOT	18"D x30"L x 26" to 39"H on T-Leg18" Base	\$2,901.00
ELEC2448EADMOT	18"D x36"L x 26" to 39"H on T-Leg18" Base	\$2,645.00
ELEC2454EADMOT	18"D x42"L x 26" to 39"H on T-Leg18" Base	\$2,936.00
ELEC2460EADMOT	18"D x48"L x 26" to 39"H on T-Leg18" Base	\$2,940.00

ITEM	DESCRIPTION	LIST PRICE
ELEC2472EADMOT	18"D x54"L x 26" to 39"H on T-Leg18" Base	\$3,003.00
ELEC3040EADMOT	18"D x60"L x 26" to 39"H on T-Leg18" Base	\$2,941.00
ELEC3042EADMOT	18"D x72"L x 26" to 39"H on T-Leg18" Base	\$2,941.00
ELEC3048EADMOT	20"D x30"L x 26" to 39"H on T-Leg18" Base	\$2,945.00
ELEC3054EADMOT	20"D x36"L x 26" to 39"H on T-Leg18" Base	\$3,004.00
ELEC3060EADMOT	20"D x42"L x 26" to 39"H on T-Leg18" Base	\$3,016.00
ELEC3072EADMOT	20"D x48"L x 26" to 39"H on T-Leg18" Base	\$3,083.00
ELEC3642EADMOT	20"D x54"L x 26" to 39"H on T-Leg18" Base	\$3,009.00
ELEC3648EADMOT	20"D x60"L x 26" to 39"H on T-Leg18" Base	\$3,013.00
ELEC3654EADMOT	20"D x72"L x 26" to 39"H on T-Leg18" Base	\$3,088.00
ELEC3660EADMOT	24"D x30"L x 26" to 39"H on T-Leg18" Base	\$3,098.00
ELEC3672EADMOT	24"D x36"L x 26" to 39"H on T-Leg18" Base	\$3,175.00
ELEC4048EADMOT	24"D x42"L x 26" to 39"H on T-Leg22" Base	\$3,175.00
ELEC4054EADMOT	24"D x48"L x 26" to 39"H on T-Leg22" Base	\$3,215.00
ELEC4060EADMOT	24"D x54"L x 26" to 39"H on T-Leg22" Base	\$3,234.00
ELEC4072EADMOT	24"D x60"L x 26" to 39"H on T-Leg22" Base	\$3,353.00
CARTS, INSTRUCTOR DESKS, LECTURNS		
Book-4	20" D x 20" L x 39" H Book truck	\$1,876.00
GRAFCO BRAND TABLES AND DESKS		
TT Series: 4 Leg Table		
3/4" Thick Top, 3mm PVC Edge Band and Full Perimeter Apron		
Flip-Up Door w/ Wire Management Trough		
Fixed Heights Available: 24", 26.5", 29"or Hgt Adj: Specify when ordering		
FTT1102424LL	24d x 24w x --"h	\$735.00
FTT1102430LL	24d x 30w x --"h	\$761.00
FTT1102436LL	24d x 36w x --"h	\$796.00
FTT1102442LL	24d x 42w x --"h	\$812.00
FTT1102448LL	24d x 48w x --"h	\$826.00
FTT1102454LL	24d x 54w x --"h	\$854.00
FTT1102460LL	24d x 60w x --"h	\$866.00
FTT1102472LL	24d x 72w x --"h	\$916.00
FTT1102484LL	24d x 84w x --"h	\$981.00
FTT1102496LL	24d x 96w x --"h	\$1,199.00
FTT1103024LL	30d x 24w x --"h	\$749.00
FTT1103030LL	30d x 30w x --"h	\$771.00
FTT1103036LL	30d x 36w x --"h	\$803.00
FTT1103042LL	30d x 42w x --"h	\$821.00
FTT1103048LL	30d x 48w x --"h	\$839.00
FTT1103054LL	30d x 54w x --"h	\$863.00
FTT1103060LL	30d x 60w x --"h	\$875.00
FTT1103072LL	30d x 72w x --"h	\$928.00
FTT1103084LL	30d x 84w x --"h	\$990.00
FTT1103096LL	30d x 96w x --"h	\$1,204.00
FTT1103224LL	32d x 24w x --"h	\$799.00
FTT1103230LL	32d x 30w x --"h	\$821.00
FTT1103236LL	32d x 36w x --"h	\$854.00
FTT1103242LL	32d x 42w x --"h	\$884.00
FTT1103248LL	32d x 48w x --"h	\$890.00
FTT1103254LL	32d x 54w x --"h	\$922.00
FTT1103260LL	32d x 60w x --"h	\$936.00
FTT1103272LL	32d x 72w x --"h	\$1,005.00
FTT1103284LL	32d x 84w x --"h	\$1,080.00
FTT1103296LL	32d x 96w x --"h	\$1,289.00
FTT1103624LL	36d x 24w x --"h	\$820.00
FTT1103630LL	36d x 30w x --"h	\$854.00
FTT1103636LL	36d x 36w x --"h	\$871.00

TOTAL•LIBRARY

I N T E R I O R S

ITEM	DESCRIPTION	LIST PRICE
FTT1103642LL	36d x 42w x -"h	\$902.00
FTT1103648LL	36d x 48w x -"h	\$909.00
FTT1103654LL	36d x 54w x -"h	\$942.00
FTT1103660LL	36d x 60w x -"h	\$952.00
FTT1103672LL	36d x 72w x -"h	\$1,023.00
FTT1103684LL	36d x 84w x -"h	\$1,101.00
FTT1103696LL	36d x 96w x -"h	\$1,311.00
HTT1102424LL	24d x 24w x 31.5h	\$802.00
HTT1102430LL	24d x 30w x 31.5h	\$827.00
HTT1102436LL	24d x 36w x 31.5h	\$862.00
HTT1102442LL	24d x 42w x 31.5h	\$878.00
HTT1102448LL	24d x 48w x 31.5h	\$892.00
HTT1102454LL	24d x 54w x 31.5h	\$922.00
HTT1102460LL	24d x 60w x 31.5h	\$933.00
HTT1102472LL	24d x 72w x 31.5h	\$982.00
HTT1102484LL	24d x 84w x 31.5h	\$1,047.00
HTT1102496LL	24d x 96w x 31.5h	\$1,265.00
HTT1103024LL	30d x 24w x 31.5h	\$815.00
HTT1103030LL	30d x 30w x 31.5h	\$839.00
HTT1103036LL	30d x 36w x 31.5h	\$871.00
HTT1103042LL	30d x 42w x 31.5h	\$887.00
HTT1103048LL	30d x 48w x 31.5h	\$905.00
HTT1103054LL	30d x 54w x 31.5h	\$931.00
HTT1103060LL	30d x 60w x 31.5h	\$942.00
HTT1103072LL	30d x 72w x 31.5h	\$994.00
HTT1103084LL	30d x 84w x 31.5h	\$1,056.00
HTT1103096LL	30d x 96w x 31.5h	\$1,271.00
HTT1103224LL	32d x 24w x 31.5h	\$865.00
HTT1103230LL	32d x 30w x 31.5h	\$889.00
HTT1103236LL	32d x 36w x 31.5h	\$922.00
HTT1103242LL	32d x 42w x 31.5h	\$952.00
HTT1103248LL	32d x 48w x 31.5h	\$957.00
HTT1103254LL	32d x 54w x 31.5h	\$988.00
HTT1103260LL	32d x 60w x 31.5h	\$1,002.00
HTT1103272LL	32d x 72w x 31.5h	\$1,073.00
HTT1103284LL	32d x 84w x 31.5h	\$1,146.00
HTT1103296LL	32d x 96w x 31.5h	\$1,356.00
HTT1103624LL	36d x 24w x 31.5h	\$886.00
HTT1103630LL	36d x 30w x 31.5h	\$922.00
HTT1103636LL	36d x 36w x 31.5h	\$937.00
HTT1103642LL	36d x 42w x 31.5h	\$970.00
HTT1103648LL	36d x 48w x 31.5h	\$975.00
HTT1103654LL	36d x 54w x 31.5h	\$1,008.00
HTT1103660LL	36d x 60w x 31.5h	\$1,020.00
HTT1103672LL	36d x 72w x 31.5h	\$1,091.00
HTT1103684LL	36d x 84w x 31.5h	\$1,168.00
HTT1103696LL	36d x 96w x 31.5h	\$1,377.00
STT1102424LL	24d x 24w x 39h	\$847.00
STT1102430LL	24d x 30w x 39h	\$872.00
STT1102436LL	24d x 36w x 39h	\$907.00
STT1102442LL	24d x 42w x 39h	\$922.00
STT1102448LL	24d x 48w x 39h	\$937.00
STT1102454LL	24d x 54w x 39h	\$966.00
STT1102460LL	24d x 60w x 39h	\$978.00
STT1102472LL	24d x 72w x 39h	\$1,027.00
STT1102484LL	24d x 84w x 39h	\$1,092.00

TOTAL•LIBRARY

I N T E R I O R S

ITEM	DESCRIPTION	LIST PRICE
STT1102496LL	24d x 96w x 39h	\$1,311.00
STT1103024LL	30d x 24w x 39h	\$860.00
STT1103030LL	30d x 30w x 39h	\$883.00
STT1103036LL	30d x 36w x 39h	\$915.00
STT1103042LL	30d x 42w x 39h	\$931.00
STT1103048LL	30d x 48w x 39h	\$951.00
STT1103054LL	30d x 54w x 39h	\$975.00
STT1103060LL	30d x 60w x 39h	\$987.00
STT1103072LL	30d x 72w x 39h	\$1,040.00
STT1103084LL	30d x 84w x 39h	\$1,101.00
STT1103096LL	30d x 96w x 39h	\$1,315.00
STT1103224LL	32d x 24w x 39h	\$910.00
STT1103230LL	32d x 30w x 39h	\$933.00
STT1103236LL	32d x 36w x 39h	\$966.00
STT1103242LL	32d x 42w x 39h	\$996.00
STT1103248LL	32d x 48w x 39h	\$1,002.00
STT1103254LL	32d x 54w x 39h	\$1,032.00
STT1103260LL	32d x 60w x 39h	\$1,047.00
STT1103272LL	32d x 72w x 39h	\$1,116.00
STT1103284LL	32d x 84w x 39h	\$1,192.00
STT1103296LL	32d x 96w x 39h	\$1,401.00
STT1103624LL	36d x 24w x 39h	\$931.00
STT1103630LL	36d x 30w x 39h	\$966.00
STT1103636LL	36d x 36w x 39h	\$982.00
STT1103642LL	36d x 42w x 39h	\$1,014.00
STT1103648LL	36d x 48w x 39h	\$1,020.00
STT1103654LL	36d x 54w x 39h	\$1,052.00
STT1103660LL	36d x 60w x 39h	\$1,064.00
STT1103672LL	36d x 72w x 39h	\$1,134.00
STT1103684LL	36d x 84w x 39h	\$1,213.00
STT1103696LL	36d x 96w x 39h	\$1,422.00
ZTT1102424LL	24d x 24w x 24 to 31.5h	\$826.00
ZTT1102430LL	24d x 30w x 24 to 31.5h	\$851.00
ZTT1102436LL	24d x 36w x 24 to 31.5h	\$886.00
ZTT1102442LL	24d x 42w x 24 to 31.5h	\$901.00
ZTT1102448LL	24d x 48w x 24 to 31.5h	\$916.00
ZTT1102454LL	24d x 54w x 24 to 31.5h	\$945.00
ZTT1102460LL	24d x 60w x 24 to 31.5h	\$957.00
ZTT1102472LL	24d x 72w x 24 to 31.5h	\$1,006.00
ZTT1102484LL	24d x 84w x 24 to 31.5h	\$1,071.00
ZTT1102496LL	24d x 96w x 24 to 31.5h	\$1,289.00
ZTT1103024LL	30d x 24w x 24 to 31.5h	\$839.00
ZTT1103030LL	30d x 30w x 24 to 31.5h	\$862.00
ZTT1103036LL	30d x 36w x 24 to 31.5h	\$893.00
ZTT1103042LL	30d x 42w x 24 to 31.5h	\$912.00
ZTT1103048LL	30d x 48w x 24 to 31.5h	\$930.00
ZTT1103054LL	30d x 54w x 24 to 31.5h	\$954.00
ZTT1103060LL	30d x 60w x 24 to 31.5h	\$966.00
ZTT1103072LL	30d x 72w x 24 to 31.5h	\$1,018.00
ZTT1103084LL	30d x 84w x 24 to 31.5h	\$1,080.00
ZTT1103096LL	30d x 96w x 24 to 31.5h	\$1,294.00
ZTT1103224LL	32d x 24w x 24 to 31.5h	\$889.00
ZTT1103230LL	32d x 30w x 24 to 31.5h	\$912.00
ZTT1103236LL	32d x 36w x 24 to 31.5h	\$945.00
ZTT1103242LL	32d x 42w x 24 to 31.5h	\$975.00
ZTT1103248LL	32d x 48w x 24 to 31.5h	\$981.00

ITEM	DESCRIPTION	LIST PRICE
ZTT1103254LL	32d x 54w x 24 to 31.5h	\$1,012.00
ZTT1103260LL	32d x 60w x 24 to 31.5h	\$1,026.00
ZTT1103272LL	32d x 72w x 24 to 31.5h	\$1,095.00
ZTT1103284LL	32d x 84w x 24 to 31.5h	\$1,171.00
ZTT1103296LL	32d x 96w x 24 to 31.5h	\$1,380.00
ZTT1103624LL	36d x 24w x 24 to 31.5h	\$910.00
ZTT1103630LL	36d x 30w x 24 to 31.5h	\$945.00
ZTT1103636LL	36d x 36w x 24 to 31.5h	\$961.00
ZTT1103642LL	36d x 42w x 24 to 31.5h	\$993.00
ZTT1103648LL	36d x 48w x 24 to 31.5h	\$999.00
ZTT1103654LL	36d x 54w x 24 to 31.5h	\$1,032.00
ZTT1103660LL	36d x 60w x 24 to 31.5h	\$1,043.00
ZTT1103672LL	36d x 72w x 24 to 31.5h	\$1,113.00
ZTT1103684LL	36d x 84w x 24 to 31.5h	\$1,192.00
ZTT1103696LL	36d x 96w x 24 to 31.5h	\$1,401.00
CT Series: C-Frame Table 3/4" Thick Top, 3mm PVC Edge Band and Full Perimeter Apron Flip-Up Door w/ Wire Management Trough Fixed Heights Available: 24", 26.5", 29" or Hgt Adj: Specify when ordering		
FCT1102424LL	24d x 24w x --"h	\$799.00
FCT1102430LL	24d x 30w x --"h	\$821.00
FCT1102436LL	24d x 36w x --"h	\$852.00
FCT1102442LL	24d x 42w x --"h	\$876.00
FCT1102448LL	24d x 48w x --"h	\$891.00
FCT1102454LL	24d x 54w x --"h	\$913.00
FCT1102460LL	24d x 60w x --"h	\$925.00
FCT1102472LL	24d x 72w x --"h	\$981.00
FCT1102484LL	24d x 84w x --"h	\$1,050.00
FCT1102496LL	24d x 96w x --"h	\$1,263.00
FCT1103024LL	30d x 24w x --"h	\$809.00
FCT1103030LL	30d x 30w x --"h	\$830.00
FCT1103036LL	30d x 36w x --"h	\$864.00
FCT1103042LL	30d x 42w x --"h	\$885.00
FCT1103048LL	30d x 48w x --"h	\$901.00
FCT1103054LL	30d x 54w x --"h	\$925.00
FCT1103060LL	30d x 60w x --"h	\$933.00
FCT1103072LL	30d x 72w x --"h	\$990.00
FCT1103084LL	30d x 84w x --"h	\$1,062.00
FCT1103096LL	30d x 96w x --"h	\$1,268.00
FCT1103224LL	32d x 24w x --"h	\$872.00
FCT1103230LL	32d x 30w x --"h	\$896.00
FCT1103236LL	32d x 36w x --"h	\$925.00
FCT1103242LL	32d x 42w x --"h	\$952.00
FCT1103248LL	32d x 48w x --"h	\$957.00
FCT1103254LL	32d x 54w x --"h	\$992.00
FCT1103260LL	32d x 60w x --"h	\$1,025.00
FCT1103272LL	32d x 72w x --"h	\$1,074.00
FCT1103284LL	32d x 84w x --"h	\$1,286.00
FCT1103296LL	32d x 96w x --"h	\$1,357.00
FCT1103624LL	36d x 24w x --"h	\$887.00
FCT1103630LL	36d x 30w x --"h	\$898.00
FCT1103636LL	36d x 36w x --"h	\$931.00
FCT1103642LL	36d x 42w x --"h	\$972.00
FCT1103648LL	36d x 48w x --"h	\$977.00
FCT1103654LL	36d x 54w x --"h	\$1,012.00
FCT1103660LL	36d x 60w x --"h	\$1,024.00

TOTAL•LIBRARY

I N T E R I O R S

ITEM	DESCRIPTION	LIST PRICE
FCT1103672LL	36d x 72w x --"h	\$1,091.00
FCT1103684LL	36d x 84w x --"h	\$1,172.00
FCT1103696LL	36d x 96w x --"h	\$1,377.00
HCT1102424LL	24d x 24w x 31.5h	\$866.00
HCT1102430LL	24d x 30w x 31.5h	\$890.00
HCT1102436LL	24d x 36w x 31.5h	\$919.00
HCT1102442LL	24d x 42w x 31.5h	\$943.00
HCT1102448LL	24d x 48w x 31.5h	\$958.00
HCT1102454LL	24d x 54w x 31.5h	\$981.00
HCT1102460LL	24d x 60w x 31.5h	\$993.00
HCT1102472LL	24d x 72w x 31.5h	\$1,048.00
HCT1102484LL	24d x 84w x 31.5h	\$1,117.00
HCT1102496LL	24d x 96w x 31.5h	\$1,330.00
HCT1103024LL	30d x 24w x 31.5h	\$876.00
HCT1103030LL	30d x 30w x 31.5h	\$898.00
HCT1103036LL	30d x 36w x 31.5h	\$933.00
HCT1103042LL	30d x 42w x 31.5h	\$952.00
HCT1103048LL	30d x 48w x 31.5h	\$968.00
HCT1103054LL	30d x 54w x 31.5h	\$993.00
HCT1103060LL	30d x 60w x 31.5h	\$1,001.00
HCT1103072LL	30d x 72w x 31.5h	\$1,057.00
HCT1103084LL	30d x 84w x 31.5h	\$1,129.00
HCT1103096LL	30d x 96w x 31.5h	\$1,336.00
HCT1103224LL	32d x 24w x 31.5h	\$939.00
HCT1103230LL	32d x 30w x 31.5h	\$963.00
HCT1103236LL	32d x 36w x 31.5h	\$993.00
HCT1103242LL	32d x 42w x 31.5h	\$1,021.00
HCT1103248LL	32d x 48w x 31.5h	\$1,024.00
HCT1103254LL	32d x 54w x 31.5h	\$1,059.00
HCT1103260LL	32d x 60w x 31.5h	\$1,094.00
HCT1103272LL	32d x 72w x 31.5h	\$1,141.00
HCT1103284LL	32d x 84w x 31.5h	\$1,353.00
HCT1103296LL	32d x 96w x 31.5h	\$1,424.00
HCT1103624LL	36d x 24w x 31.5h	\$954.00
HCT1103630LL	36d x 30w x 31.5h	\$965.00
HCT1103636LL	36d x 36w x 31.5h	\$998.00
HCT1103642LL	36d x 42w x 31.5h	\$1,041.00
HCT1103648LL	36d x 48w x 31.5h	\$1,044.00
HCT1103654LL	36d x 54w x 31.5h	\$1,079.00
HCT1103660LL	36d x 60w x 31.5h	\$1,091.00
HCT1103672LL	36d x 72w x 31.5h	\$1,158.00
HCT1103684LL	36d x 84w x 31.5h	\$1,239.00
HCT1103696LL	36d x 96w x 31.5h	\$1,444.00
SCT1102424LL	24d x 24w x 39h	\$911.00
SCT1102430LL	24d x 30w x 39h	\$934.00
SCT1102436LL	24d x 36w x 39h	\$963.00
SCT1102442LL	24d x 42w x 39h	\$989.00
SCT1102448LL	24d x 48w x 39h	\$1,003.00
SCT1102454LL	24d x 54w x 39h	\$1,025.00
SCT1102460LL	24d x 60w x 39h	\$1,038.00
SCT1102472LL	24d x 72w x 39h	\$1,094.00
SCT1102484LL	24d x 84w x 39h	\$1,162.00
SCT1102496LL	24d x 96w x 39h	\$1,376.00
SCT1103024LL	30d x 24w x 39h	\$922.00
SCT1103030LL	30d x 30w x 39h	\$942.00
SCT1103036LL	30d x 36w x 39h	\$977.00

TOTAL•LIBRARY

I N T E R I O R S

ITEM	DESCRIPTION	LIST PRICE
SCT1103042LL	30d x 42w x 39h	\$998.00
SCT1103048LL	30d x 48w x 39h	\$1,013.00
SCT1103054LL	30d x 54w x 39h	\$1,038.00
SCT1103060LL	30d x 60w x 39h	\$1,045.00
SCT1103072LL	30d x 72w x 39h	\$1,103.00
SCT1103084LL	30d x 84w x 39h	\$1,175.00
SCT1103096LL	30d x 96w x 39h	\$1,380.00
SCT1103224LL	32d x 24w x 39h	\$983.00
SCT1103230LL	32d x 30w x 39h	\$1,009.00
SCT1103236LL	32d x 36w x 39h	\$1,038.00
SCT1103242LL	32d x 42w x 39h	\$1,065.00
SCT1103248LL	32d x 48w x 39h	\$1,070.00
SCT1103254LL	32d x 54w x 39h	\$1,105.00
SCT1103260LL	32d x 60w x 39h	\$1,138.00
SCT1103272LL	32d x 72w x 39h	\$1,185.00
SCT1103284LL	32d x 84w x 39h	\$1,399.00
SCT1103296LL	32d x 96w x 39h	\$1,470.00
SCT1103624LL	36d x 24w x 39h	\$1,000.00
SCT1103630LL	36d x 30w x 39h	\$1,010.00
SCT1103636LL	36d x 36w x 39h	\$1,044.00
SCT1103642LL	36d x 42w x 39h	\$1,085.00
SCT1103648LL	36d x 48w x 39h	\$1,089.00
SCT1103654LL	36d x 54w x 39h	\$1,124.00
SCT1103660LL	36d x 60w x 39h	\$1,135.00
SCT1103672LL	36d x 72w x 39h	\$1,204.00
SCT1103684LL	36d x 84w x 39h	\$1,284.00
SCT1103696LL	36d x 96w x 39h	\$1,490.00
ZCT1102424LL	24d x 24w x 24 to 31.5h	\$919.00
ZCT1102430LL	24d x 30w x 24 to 31.5h	\$942.00
ZCT1102436LL	24d x 36w x 24 to 31.5h	\$972.00
ZCT1102442LL	24d x 42w x 24 to 31.5h	\$996.00
ZCT1102448LL	24d x 48w x 24 to 31.5h	\$1,012.00
ZCT1102454LL	24d x 54w x 24 to 31.5h	\$1,033.00
ZCT1102460LL	24d x 60w x 24 to 31.5h	\$1,045.00
ZCT1102472LL	24d x 72w x 24 to 31.5h	\$1,102.00
ZCT1102484LL	24d x 84w x 24 to 31.5h	\$1,170.00
ZCT1102496LL	24d x 96w x 24 to 31.5h	\$1,383.00
ZCT1103024LL	30d x 24w x 24 to 31.5h	\$929.00
ZCT1103030LL	30d x 30w x 24 to 31.5h	\$951.00
ZCT1103036LL	30d x 36w x 24 to 31.5h	\$984.00
ZCT1103042LL	30d x 42w x 24 to 31.5h	\$1,006.00
ZCT1103048LL	30d x 48w x 24 to 31.5h	\$1,021.00
ZCT1103054LL	30d x 54w x 24 to 31.5h	\$1,045.00
ZCT1103060LL	30d x 60w x 24 to 31.5h	\$1,054.00
ZCT1103072LL	30d x 72w x 24 to 31.5h	\$1,111.00
ZCT1103084LL	30d x 84w x 24 to 31.5h	\$1,182.00
ZCT1103096LL	30d x 96w x 24 to 31.5h	\$1,388.00
ZCT1103224LL	32d x 24w x 24 to 31.5h	\$992.00
ZCT1103230LL	32d x 30w x 24 to 31.5h	\$1,016.00
ZCT1103236LL	32d x 36w x 24 to 31.5h	\$1,045.00
ZCT1103242LL	32d x 42w x 24 to 31.5h	\$1,074.00
ZCT1103248LL	32d x 48w x 24 to 31.5h	\$1,077.00
ZCT1103254LL	32d x 54w x 24 to 31.5h	\$1,112.00
ZCT1103260LL	32d x 60w x 24 to 31.5h	\$1,146.00
ZCT1103272LL	32d x 72w x 24 to 31.5h	\$1,194.00
ZCT1103284LL	32d x 84w x 24 to 31.5h	\$1,406.00

ITEM	DESCRIPTION	LIST PRICE
ZCT1103296LL	32d x 96w x 24 to 31.5h	\$1,478.00
ZCT1103624LL	36d x 24w x 24 to 31.5h	\$1,007.00
ZCT1103630LL	36d x 30w x 24 to 31.5h	\$1,018.00
ZCT1103636LL	36d x 36w x 24 to 31.5h	\$1,051.00
ZCT1103642LL	36d x 42w x 24 to 31.5h	\$1,094.00
ZCT1103648LL	36d x 48w x 24 to 31.5h	\$1,097.00
ZCT1103654LL	36d x 54w x 24 to 31.5h	\$1,132.00
ZCT1103660LL	36d x 60w x 24 to 31.5h	\$1,144.00
ZCT1103672LL	36d x 72w x 24 to 31.5h	\$1,211.00
ZCT1103684LL	36d x 84w x 24 to 31.5h	\$1,292.00
ZCT1103696LL	36d x 96w x 24 to 31.5h	\$1,498.00
TJ Series: 4 Leg Table 3/4" Thick Top, 3mm PVC Edge Band and Full Perimeter Apron J-Channel Wire Management Fixed Heights Available: 24", 26.5", 29" or Hgt Adj: Specify when ordering		
FTJ1102424LL	24d x 24w x -"h	\$590.00
FTJ1102430LL	24d x 30w x -"h	\$610.00
FTJ1102436LL	24d x 36w x -"h	\$632.00
FTJ1102442LL	24d x 42w x -"h	\$677.00
FTJ1102448LL	24d x 48w x -"h	\$687.00
FTJ1102454LL	24d x 54w x -"h	\$726.00
FTJ1102460LL	24d x 60w x -"h	\$734.00
FTJ1102472LL	24d x 72w x -"h	\$774.00
FTJ1102484LL	24d x 84w x -"h	\$848.00
FTJ1102496LL	24d x 96w x -"h	\$1,000.00
FTJ1103024LL	30d x 24w x -"h	\$597.00
FTJ1103030LL	30d x 30w x -"h	\$619.00
FTJ1103036LL	30d x 36w x -"h	\$639.00
FTJ1103042LL	30d x 42w x -"h	\$686.00
FTJ1103048LL	30d x 48w x -"h	\$697.00
FTJ1103054LL	30d x 54w x -"h	\$735.00
FTJ1103060LL	30d x 60w x -"h	\$744.00
FTJ1103072LL	30d x 72w x -"h	\$784.00
FTJ1103084LL	30d x 84w x -"h	\$854.00
FTJ1103096LL	30d x 96w x -"h	\$1,007.00
FTJ1103224LL	32d x 24w x -"h	\$671.00
FTJ1103230LL	32d x 30w x -"h	\$683.00
FTJ1103236LL	32d x 36w x -"h	\$693.00
FTJ1103242LL	32d x 42w x -"h	\$754.00
FTJ1103248LL	32d x 48w x -"h	\$755.00
FTJ1103254LL	32d x 54w x -"h	\$790.00
FTJ1103260LL	32d x 60w x -"h	\$803.00
FTJ1103272LL	32d x 72w x -"h	\$870.00
FTJ1103284LL	32d x 84w x -"h	\$949.00
FTJ1103296LL	32d x 96w x -"h	\$1,088.00
FTJ1103624LL	36d x 24w x -"h	\$693.00
FTJ1103630LL	36d x 30w x -"h	\$700.00
FTJ1103636LL	36d x 36w x -"h	\$709.00
FTJ1103642LL	36d x 42w x -"h	\$773.00
FTJ1103648LL	36d x 48w x -"h	\$779.00
FTJ1103654LL	36d x 54w x -"h	\$811.00
FTJ1103660LL	36d x 60w x -"h	\$821.00
FTJ1103672LL	36d x 72w x -"h	\$888.00
FTJ1103684LL	36d x 84w x -"h	\$965.00
FTJ1103696LL	36d x 96w x -"h	\$1,008.00
HTJ1102424LL	24d x 24w x 31.5h	\$654.00

TOTAL•LIBRARY

I N T E R I O R S

ITEM	DESCRIPTION	LIST PRICE
HTJ1102430LL	24d x 30w x 31.5h	\$674.00
HTJ1102436LL	24d x 36w x 31.5h	\$697.00
HTJ1102442LL	24d x 42w x 31.5h	\$741.00
HTJ1102448LL	24d x 48w x 31.5h	\$751.00
HTJ1102454LL	24d x 54w x 31.5h	\$792.00
HTJ1102460LL	24d x 60w x 31.5h	\$798.00
HTJ1102472LL	24d x 72w x 31.5h	\$838.00
HTJ1102484LL	24d x 84w x 31.5h	\$912.00
HTJ1102496LL	24d x 96w x 31.5h	\$1,065.00
HTJ1103024LL	30d x 24w x 31.5h	\$661.00
HTJ1103030LL	30d x 30w x 31.5h	\$684.00
HTJ1103036LL	30d x 36w x 31.5h	\$703.00
HTJ1103042LL	30d x 42w x 31.5h	\$750.00
HTJ1103048LL	30d x 48w x 31.5h	\$763.00
HTJ1103054LL	30d x 54w x 31.5h	\$800.00
HTJ1103060LL	30d x 60w x 31.5h	\$808.00
HTJ1103072LL	30d x 72w x 31.5h	\$848.00
HTJ1103084LL	30d x 84w x 31.5h	\$920.00
HTJ1103096LL	30d x 96w x 31.5h	\$1,071.00
HTJ1103224LL	32d x 24w x 31.5h	\$735.00
HTJ1103230LL	32d x 30w x 31.5h	\$747.00
HTJ1103236LL	32d x 36w x 31.5h	\$757.00
HTJ1103242LL	32d x 42w x 31.5h	\$818.00
HTJ1103248LL	32d x 48w x 31.5h	\$821.00
HTJ1103254LL	32d x 54w x 31.5h	\$854.00
HTJ1103260LL	32d x 60w x 31.5h	\$867.00
HTJ1103272LL	32d x 72w x 31.5h	\$934.00
HTJ1103284LL	32d x 84w x 31.5h	\$1,013.00
HTJ1103296LL	32d x 96w x 31.5h	\$1,152.00
HTJ1103624LL	36d x 24w x 31.5h	\$757.00
HTJ1103630LL	36d x 30w x 31.5h	\$764.00
HTJ1103636LL	36d x 36w x 31.5h	\$774.00
HTJ1103642LL	36d x 42w x 31.5h	\$837.00
HTJ1103648LL	36d x 48w x 31.5h	\$843.00
HTJ1103654LL	36d x 54w x 31.5h	\$875.00
HTJ1103660LL	36d x 60w x 31.5h	\$885.00
HTJ1103672LL	36d x 72w x 31.5h	\$952.00
HTJ1103684LL	36d x 84w x 31.5h	\$1,029.00
HTJ1103696LL	36d x 96w x 31.5h	\$1,173.00
STJ1102424LL	24d x 24w x 39h	\$697.00
STJ1102430LL	24d x 30w x 39h	\$716.00
STJ1102436LL	24d x 36w x 39h	\$739.00
STJ1102442LL	24d x 42w x 39h	\$784.00
STJ1102448LL	24d x 48w x 39h	\$793.00
STJ1102454LL	24d x 54w x 39h	\$834.00
STJ1102460LL	24d x 60w x 39h	\$841.00
STJ1102472LL	24d x 72w x 39h	\$880.00
STJ1102484LL	24d x 84w x 39h	\$956.00
STJ1102496LL	24d x 96w x 39h	\$1,107.00
STJ1103024LL	30d x 24w x 39h	\$704.00
STJ1103030LL	30d x 30w x 39h	\$726.00
STJ1103036LL	30d x 36w x 39h	\$745.00
STJ1103042LL	30d x 42w x 39h	\$793.00
STJ1103048LL	30d x 48w x 39h	\$805.00
STJ1103054LL	30d x 54w x 39h	\$843.00
STJ1103060LL	30d x 60w x 39h	\$851.00

TOTAL•LIBRARY

I N T E R I O R S

ITEM	DESCRIPTION	LIST PRICE
STJ1103072LL	30d x 72w x 39h	\$891.00
STJ1103084LL	30d x 84w x 39h	\$962.00
STJ1103096LL	30d x 96w x 39h	\$1,113.00
STJ1103224LL	32d x 24w x 39h	\$779.00
STJ1103230LL	32d x 30w x 39h	\$790.00
STJ1103236LL	32d x 36w x 39h	\$800.00
STJ1103242LL	32d x 42w x 39h	\$862.00
STJ1103248LL	32d x 48w x 39h	\$863.00
STJ1103254LL	32d x 54w x 39h	\$898.00
STJ1103260LL	32d x 60w x 39h	\$910.00
STJ1103272LL	32d x 72w x 39h	\$978.00
STJ1103284LL	32d x 84w x 39h	\$1,055.00
STJ1103296LL	32d x 96w x 39h	\$1,196.00
STJ1103624LL	36d x 24w x 39h	\$800.00
STJ1103630LL	36d x 30w x 39h	\$808.00
STJ1103636LL	36d x 36w x 39h	\$816.00
STJ1103642LL	36d x 42w x 39h	\$880.00
STJ1103648LL	36d x 48w x 39h	\$886.00
STJ1103654LL	36d x 54w x 39h	\$918.00
STJ1103660LL	36d x 60w x 39h	\$928.00
STJ1103672LL	36d x 72w x 39h	\$995.00
STJ1103684LL	36d x 84w x 39h	\$1,072.00
STJ1103696LL	36d x 96w x 39h	\$1,216.00
ZTJ1102424LL	24d x 24w x 24 to 31.5h	\$677.00
ZTJ1102430LL	24d x 30w x 24 to 31.5h	\$697.00
ZTJ1102436LL	24d x 36w x 24 to 31.5h	\$719.00
ZTJ1102442LL	24d x 42w x 24 to 31.5h	\$764.00
ZTJ1102448LL	24d x 48w x 24 to 31.5h	\$774.00
ZTJ1102454LL	24d x 54w x 24 to 31.5h	\$814.00
ZTJ1102460LL	24d x 60w x 24 to 31.5h	\$821.00
ZTJ1102472LL	24d x 72w x 24 to 31.5h	\$862.00
ZTJ1102484LL	24d x 84w x 24 to 31.5h	\$936.00
ZTJ1102496LL	24d x 96w x 24 to 31.5h	\$1,087.00
ZTJ1103024LL	30d x 24w x 24 to 31.5h	\$684.00
ZTJ1103030LL	30d x 30w x 24 to 31.5h	\$706.00
ZTJ1103036LL	30d x 36w x 24 to 31.5h	\$726.00
ZTJ1103042LL	30d x 42w x 24 to 31.5h	\$773.00
ZTJ1103048LL	30d x 48w x 24 to 31.5h	\$784.00
ZTJ1103054LL	30d x 54w x 24 to 31.5h	\$822.00
ZTJ1103060LL	30d x 60w x 24 to 31.5h	\$831.00
ZTJ1103072LL	30d x 72w x 24 to 31.5h	\$870.00
ZTJ1103084LL	30d x 84w x 24 to 31.5h	\$942.00
ZTJ1103096LL	30d x 96w x 24 to 31.5h	\$1,094.00
ZTJ1103224LL	32d x 24w x 24 to 31.5h	\$758.00
ZTJ1103230LL	32d x 30w x 24 to 31.5h	\$770.00
ZTJ1103236LL	32d x 36w x 24 to 31.5h	\$780.00
ZTJ1103242LL	32d x 42w x 24 to 31.5h	\$841.00
ZTJ1103248LL	32d x 48w x 24 to 31.5h	\$843.00
ZTJ1103254LL	32d x 54w x 24 to 31.5h	\$878.00
ZTJ1103260LL	32d x 60w x 24 to 31.5h	\$891.00
ZTJ1103272LL	32d x 72w x 24 to 31.5h	\$958.00
ZTJ1103284LL	32d x 84w x 24 to 31.5h	\$1,036.00
ZTJ1103296LL	32d x 96w x 24 to 31.5h	\$1,176.00
ZTJ1103624LL	36d x 24w x 24 to 31.5h	\$780.00
ZTJ1103630LL	36d x 30w x 24 to 31.5h	\$787.00
ZTJ1103636LL	36d x 36w x 24 to 31.5h	\$796.00

TOTAL•LIBRARY

INTERIORS

ITEM	DESCRIPTION	LIST PRICE
ZTJ1103642LL	36d x 42w x 24 to 31.5h	\$860.00
ZTJ1103648LL	36d x 48w x 24 to 31.5h	\$866.00
ZTJ1103654LL	36d x 54w x 24 to 31.5h	\$898.00
ZTJ1103660LL	36d x 60w x 24 to 31.5h	\$908.00
ZTJ1103672LL	36d x 72w x 24 to 31.5h	\$975.00
ZTJ1103684LL	36d x 84w x 24 to 31.5h	\$1,052.00
ZTJ1003696LL	36d x 96w x 24 to 31.5h	\$1,196.00
CJ Series: C-Frame Table 3/4" Thick Top, 3mm PVC Edge Band and Full Perimeter Apron J-Channel Wire Management Fixed Heights Available: 24", 26.5", 29" or Hgt Adj: Specify when ordering		
FCJ1002424LL	24d x 24w x --"h	\$771.00
FCJ1002430LL	24d x 30w x --"h	\$782.00
FCJ1002436LL	24d x 36w x --"h	\$806.00
FCJ1002442LL	24d x 42w x --"h	\$863.00
FCJ1002448LL	24d x 48w x --"h	\$870.00
FCJ1002454LL	24d x 54w x --"h	\$911.00
FCJ1002460LL	24d x 60w x --"h	\$923.00
FCJ1002472LL	24d x 72w x --"h	\$974.00
FCJ1002484LL	24d x 84w x --"h	\$1,060.00
FCJ1002496LL	24d x 96w x --"h	\$1,236.00
FCJ1003024LL	30d x 24w x --"h	\$781.00
FCJ1003030LL	30d x 30w x --"h	\$791.00
FCJ1003036LL	30d x 36w x --"h	\$820.00
FCJ1003042LL	30d x 42w x --"h	\$875.00
FCJ1003048LL	30d x 48w x --"h	\$882.00
FCJ1003054LL	30d x 54w x --"h	\$923.00
FCJ1003060LL	30d x 60w x --"h	\$933.00
FCJ1003072LL	30d x 72w x --"h	\$986.00
FCJ1003084LL	30d x 84w x --"h	\$1,075.00
FCJ1003096LL	30d x 96w x --"h	\$1,243.00
FCJ1003224LL	32d x 24w x --"h	\$858.00
FCJ1003230LL	32d x 30w x --"h	\$871.00
FCJ1003236LL	32d x 36w x --"h	\$882.00
FCJ1003242LL	32d x 42w x --"h	\$954.00
FCJ1003248LL	32d x 48w x --"h	\$957.00
FCJ1003254LL	32d x 54w x --"h	\$996.00
FCJ1003260LL	32d x 60w x --"h	\$1,007.00
FCJ1003272LL	32d x 72w x --"h	\$1,089.00
FCJ1003284LL	32d x 84w x --"h	\$1,178.00
FCJ1003296LL	32d x 96w x --"h	\$1,340.00
FCJ1003624LL	36d x 24w x --"h	\$877.00
FCJ1003630LL	36d x 30w x --"h	\$889.00
FCJ1003636LL	36d x 36w x --"h	\$899.00
FCJ1003642LL	36d x 42w x --"h	\$974.00
FCJ1003648LL	36d x 48w x --"h	\$991.00
FCJ1003654LL	36d x 54w x --"h	\$1,019.00
FCJ1003660LL	36d x 60w x --"h	\$1,032.00
FCJ1003672LL	36d x 72w x --"h	\$1,108.00
FCJ1003684LL	36d x 84w x --"h	\$1,197.00
FCJ1003696LL	36d x 96w x --"h	\$1,381.00
HCJ1002424LL	24d x 24w x 31.5h	\$805.00
HCJ1002430LL	24d x 30w x 31.5h	\$816.00
HCJ1002436LL	24d x 36w x 31.5h	\$839.00
HCJ1002442LL	24d x 42w x 31.5h	\$892.00
HCJ1002448LL	24d x 48w x 31.5h	\$899.00

TOTAL•LIBRARY

I N T E R I O R S

ITEM	DESCRIPTION	LIST PRICE
HCJ1002454LL	24d x 54w x 31.5h	\$938.00
HCJ1002460LL	24d x 60w x 31.5h	\$949.00
HCJ1002472LL	24d x 72w x 31.5h	\$998.00
HCJ1002484LL	24d x 84w x 31.5h	\$1,081.00
HCJ1002496LL	24d x 96w x 31.5h	\$1,247.00
HCJ1003024LL	30d x 24w x 31.5h	\$814.00
HCJ1003030LL	30d x 30w x 31.5h	\$824.00
HCJ1003036LL	30d x 36w x 31.5h	\$852.00
HCJ1003042LL	30d x 42w x 31.5h	\$904.00
HCJ1003048LL	30d x 48w x 31.5h	\$910.00
HCJ1003054LL	30d x 54w x 31.5h	\$949.00
HCJ1003060LL	30d x 60w x 31.5h	\$959.00
HCJ1003072LL	30d x 72w x 31.5h	\$1,010.00
HCJ1003084LL	30d x 84w x 31.5h	\$1,094.00
HCJ1003096LL	30d x 96w x 31.5h	\$1,255.00
HCJ1003224LL	32d x 24w x 31.5h	\$888.00
HCJ1003230LL	32d x 30w x 31.5h	\$901.00
HCJ1003236LL	32d x 36w x 31.5h	\$910.00
HCJ1003242LL	32d x 42w x 31.5h	\$979.00
HCJ1003248LL	32d x 48w x 31.5h	\$982.00
HCJ1003254LL	32d x 54w x 31.5h	\$1,019.00
HCJ1003260LL	32d x 60w x 31.5h	\$1,029.00
HCJ1003272LL	32d x 72w x 31.5h	\$1,107.00
HCJ1003284LL	32d x 84w x 31.5h	\$1,192.00
HCJ1003296LL	32d x 96w x 31.5h	\$1,347.00
HCJ1003624LL	36d x 24w x 31.5h	\$907.00
HCJ1003630LL	36d x 30w x 31.5h	\$917.00
HCJ1003636LL	36d x 36w x 31.5h	\$927.00
HCJ1003642LL	36d x 42w x 31.5h	\$998.00
HCJ1003648LL	36d x 48w x 31.5h	\$1,016.00
HCJ1003654LL	36d x 54w x 31.5h	\$1,041.00
HCJ1003660LL	36d x 60w x 31.5h	\$1,054.00
HCJ1003672LL	36d x 72w x 31.5h	\$1,127.00
HCJ1003684LL	36d x 84w x 31.5h	\$1,211.00
HCJ1003696LL	36d x 96w x 31.5h	\$1,386.00
SCJ1002424LL	24d x 24w x 39h	\$829.00
SCJ1002430LL	24d x 30w x 39h	\$841.00
SCJ1002436LL	24d x 36w x 39h	\$865.00
SCJ1002442LL	24d x 42w x 39h	\$920.00
SCJ1002448LL	24d x 48w x 39h	\$927.00
SCJ1002454LL	24d x 54w x 39h	\$967.00
SCJ1002460LL	24d x 60w x 39h	\$979.00
SCJ1002472LL	24d x 72w x 39h	\$1,029.00
SCJ1002484LL	24d x 84w x 39h	\$1,115.00
SCJ1002496LL	24d x 96w x 39h	\$1,286.00
SCJ1003024LL	30d x 24w x 39h	\$839.00
SCJ1003030LL	30d x 30w x 39h	\$850.00
SCJ1003036LL	30d x 36w x 39h	\$878.00
SCJ1003042LL	30d x 42w x 39h	\$932.00
SCJ1003048LL	30d x 48w x 39h	\$938.00
SCJ1003054LL	30d x 54w x 39h	\$979.00
SCJ1003060LL	30d x 60w x 39h	\$989.00
SCJ1003072LL	30d x 72w x 39h	\$1,041.00
SCJ1003084LL	30d x 84w x 39h	\$1,128.00
SCJ1003096LL	30d x 96w x 39h	\$1,294.00
SCJ1003224LL	32d x 24w x 39h	\$915.00

TOTAL•LIBRARY

I N T E R I O R S

ITEM	DESCRIPTION	LIST PRICE
SCJ1003230LL	32d x 30w x 39h	\$928.00
SCJ1003236LL	32d x 36w x 39h	\$938.00
SCJ1003242LL	32d x 42w x 39h	\$1,009.00
SCJ1003248LL	32d x 48w x 39h	\$1,012.00
SCJ1003254LL	32d x 54w x 39h	\$1,051.00
SCJ1003260LL	32d x 60w x 39h	\$1,061.00
SCJ1003272LL	32d x 72w x 39h	\$1,142.00
SCJ1003284LL	32d x 84w x 39h	\$1,229.00
SCJ1003296LL	32d x 96w x 39h	\$1,388.00
SCJ1003624LL	36d x 24w x 39h	\$935.00
SCJ1003630LL	36d x 30w x 39h	\$945.00
SCJ1003636LL	36d x 36w x 39h	\$955.00
SCJ1003642LL	36d x 42w x 39h	\$1,029.00
SCJ1003648LL	36d x 48w x 39h	\$1,048.00
SCJ1003654LL	36d x 54w x 39h	\$1,073.00
SCJ1003660LL	36d x 60w x 39h	\$1,086.00
SCJ1003672LL	36d x 72w x 39h	\$1,162.00
SCJ1003684LL	36d x 84w x 39h	\$1,249.00
SCJ1003696LL	36d x 96w x 39h	\$1,428.00
ZCJ1002424LL	24d x 24w x 24 to 31.5h	\$855.00
ZCJ1002430LL	24d x 30w x 24 to 31.5h	\$867.00
ZCJ1002436LL	24d x 36w x 24 to 31.5h	\$891.00
ZCJ1002442LL	24d x 42w x 24 to 31.5h	\$948.00
ZCJ1002448LL	24d x 48w x 24 to 31.5h	\$955.00
ZCJ1002454LL	24d x 54w x 24 to 31.5h	\$997.00
ZCJ1002460LL	24d x 60w x 24 to 31.5h	\$1,009.00
ZCJ1002472LL	24d x 72w x 24 to 31.5h	\$1,061.00
ZCJ1002484LL	24d x 84w x 24 to 31.5h	\$1,149.00
ZCJ1002496LL	24d x 96w x 24 to 31.5h	\$1,326.00
ZCJ1003024LL	30d x 24w x 24 to 31.5h	\$865.00
ZCJ1003030LL	30d x 30w x 24 to 31.5h	\$876.00
ZCJ1003036LL	30d x 36w x 24 to 31.5h	\$905.00
ZCJ1003042LL	30d x 42w x 24 to 31.5h	\$961.00
ZCJ1003048LL	30d x 48w x 24 to 31.5h	\$968.00
ZCJ1003054LL	30d x 54w x 24 to 31.5h	\$1,009.00
ZCJ1003060LL	30d x 60w x 24 to 31.5h	\$1,019.00
ZCJ1003072LL	30d x 72w x 24 to 31.5h	\$1,073.00
ZCJ1003084LL	30d x 84w x 24 to 31.5h	\$1,163.00
ZCJ1003096LL	30d x 96w x 24 to 31.5h	\$1,334.00
ZCJ1003224LL	32d x 24w x 24 to 31.5h	\$943.00
ZCJ1003230LL	32d x 30w x 24 to 31.5h	\$957.00
ZCJ1003236LL	32d x 36w x 24 to 31.5h	\$968.00
ZCJ1003242LL	32d x 42w x 24 to 31.5h	\$1,040.00
ZCJ1003248LL	32d x 48w x 24 to 31.5h	\$1,044.00
ZCJ1003254LL	32d x 54w x 24 to 31.5h	\$1,083.00
ZCJ1003260LL	32d x 60w x 24 to 31.5h	\$1,094.00
ZCJ1003272LL	32d x 72w x 24 to 31.5h	\$1,177.00
ZCJ1003284LL	32d x 84w x 24 to 31.5h	\$1,267.00
ZCJ1003296LL	32d x 96w x 24 to 31.5h	\$1,431.00
ZCJ1003624LL	36d x 24w x 24 to 31.5h	\$964.00
ZCJ1003630LL	36d x 30w x 24 to 31.5h	\$974.00
ZCJ1003636LL	36d x 36w x 24 to 31.5h	\$985.00
ZCJ1003642LL	36d x 42w x 24 to 31.5h	\$1,061.00
ZCJ1003648LL	36d x 48w x 24 to 31.5h	\$1,080.00
ZCJ1003654LL	36d x 54w x 24 to 31.5h	\$1,106.00
ZCJ1003660LL	36d x 60w x 24 to 31.5h	\$1,120.00

ITEM	DESCRIPTION	LIST PRICE
ZCJ1003672LL	36d x 72w x 24 to 31.5h	\$1,198.00
ZCJ1003684LL	36d x 84w x 24 to 31.5h	\$1,288.00
ZTN1003696LL	36d x 96w x 24 to 31.5h	\$1,473.00
	TN Series: 4 Leg Table	
	3/4" Thick Top, 3mm PVC Edge Band and Full Perimeter Apron	
	Fully Welded Unitized Frame w/ Levelers	
	Fixed Heights Available: 24", 26.5", 29" or Hgt Adj: Specify when ordering	
FTN1002024LL	20d x 24w x --"h	\$394.00
FTN1002030LL	20d x 30w x --"h	\$422.00
FTN1002036LL	20d x 36w x --"h	\$441.00
FTN1002042LL	20d x 42w x --"h	\$479.00
FTN1002048LL	20d x 48w x --"h	\$510.00
FTN1002054LL	20d x 54w x --"h	\$583.00
FTN1002060LL	20d x 60w x --"h	\$590.00
FTN1002072LL	20d x 72w x --"h	\$614.00
FTN1002084LL	20d x 84w x --"h	\$650.00
FTN1002096LL	20d x 96w x --"h	\$677.00
FTN1002424LL	24d x 24w x --"h	\$441.00
FTN1002430LL	24d x 30w x --"h	\$462.00
FTN1002436LL	24d x 36w x --"h	\$478.00
FTN1002442LL	24d x 42w x --"h	\$500.00
FTN1002448LL	24d x 48w x --"h	\$526.00
FTN1002454LL	24d x 54w x --"h	\$588.00
FTN1002460LL	24d x 60w x --"h	\$590.00
FTN1002472LL	24d x 72w x --"h	\$633.00
FTN1002484LL	24d x 84w x --"h	\$671.00
FTN1002496LL	24d x 96w x --"h	\$702.00
FTN1003024LL	30d x 24w x --"h	\$486.00
FTN1003030LL	30d x 30w x --"h	\$500.00
FTN1003036LL	30d x 36w x --"h	\$513.00
FTN1003042LL	30d x 42w x --"h	\$525.00
FTN1003048LL	30d x 48w x --"h	\$539.00
FTN1003054LL	30d x 54w x --"h	\$593.00
FTN1003060LL	30d x 60w x --"h	\$596.00
FTN1003072LL	30d x 72w x --"h	\$650.00
FTN1003084LL	30d x 84w x --"h	\$692.00
FTN1003096LL	30d x 96w x --"h	\$726.00
FTN1003624LL	36d x 24w x --"h	\$533.00
FTN1003630LL	36d x 30w x --"h	\$549.00
FTN1003636LL	36d x 36w x --"h	\$562.00
FTN1003642LL	36d x 42w x --"h	\$571.00
FTN1003648LL	36d x 48w x --"h	\$588.00
FTN1003654LL	36d x 54w x --"h	\$641.00
FTN1003660LL	36d x 60w x --"h	\$661.00
FTN1003672LL	36d x 72w x --"h	\$698.00
FTN1003684LL	36d x 84w x --"h	\$740.00
FTN1003696LL	36d x 96w x --"h	\$784.00
FTN1004242LL	42d x 42w x --"h	\$621.00
FTN1004248LL	42d x 48w x --"h	\$645.00
FTN1004260LL	42d x 60w x --"h	\$681.00
FTN1004272LL	42d x 72w x --"h	\$735.00
FTN1004284LL	42d x 84w x --"h	\$799.00
FTN1004296LL	42d x 96w x --"h	\$888.00
FTN1004848LL	48d x 48w x --"h	\$728.00
FTN1004860LL	48d x 60w x --"h	\$762.00
FTN1004872LL	48d x 72w x --"h	\$817.00

TOTAL•LIBRARY

I N T E R I O R S

ITEM	DESCRIPTION	LIST PRICE
FTN1004880LL	48d x 80w x --"h	\$880.00
FTN1004896LL	48d x 96w x --"h	\$971.00
HTN1002024LL	20d x 24w x 31.5h	\$456.00
HTN1002030LL	20d x 30w x 31.5h	\$486.00
HTN1002036LL	20d x 36w x 31.5h	\$507.00
HTN1002042LL	20d x 42w x 31.5h	\$551.00
HTN1002048LL	20d x 48w x 31.5h	\$587.00
HTN1002054LL	20d x 54w x 31.5h	\$670.00
HTN1002060LL	20d x 60w x 31.5h	\$678.00
HTN1002072LL	20d x 72w x 31.5h	\$706.00
HTN1002084LL	20d x 84w x 31.5h	\$747.00
HTN1002096LL	20d x 96w x 31.5h	\$778.00
HTN1002424LL	24d x 24w x 31.5h	\$507.00
HTN1002430LL	24d x 30w x 31.5h	\$531.00
HTN1002436LL	24d x 36w x 31.5h	\$549.00
HTN1002442LL	24d x 42w x 31.5h	\$575.00
HTN1002448LL	24d x 48w x 31.5h	\$605.00
HTN1002454LL	24d x 54w x 31.5h	\$677.00
HTN1002460LL	24d x 60w x 31.5h	\$678.00
HTN1002472LL	24d x 72w x 31.5h	\$727.00
HTN1002484LL	24d x 84w x 31.5h	\$771.00
HTN1002496LL	24d x 96w x 31.5h	\$807.00
HTN1003024LL	30d x 24w x 31.5h	\$559.00
HTN1003030LL	30d x 30w x 31.5h	\$575.00
HTN1003036LL	30d x 36w x 31.5h	\$590.00
HTN1003042LL	30d x 42w x 31.5h	\$603.00
HTN1003048LL	30d x 48w x 31.5h	\$620.00
HTN1003054LL	30d x 54w x 31.5h	\$682.00
HTN1003060LL	30d x 60w x 31.5h	\$685.00
HTN1003072LL	30d x 72w x 31.5h	\$747.00
HTN1003084LL	30d x 84w x 31.5h	\$796.00
HTN1003096LL	30d x 96w x 31.5h	\$835.00
HTN1003624LL	36d x 24w x 31.5h	\$613.00
HTN1003630LL	36d x 30w x 31.5h	\$631.00
HTN1003636LL	36d x 36w x 31.5h	\$646.00
HTN1003642LL	36d x 42w x 31.5h	\$657.00
HTN1003648LL	36d x 48w x 31.5h	\$677.00
HTN1003654LL	36d x 54w x 31.5h	\$737.00
HTN1003660LL	36d x 60w x 31.5h	\$760.00
HTN1003672LL	36d x 72w x 31.5h	\$802.00
HTN1003684LL	36d x 84w x 31.5h	\$851.00
HTN1003696LL	36d x 96w x 31.5h	\$902.00
HTN1004242LL	42d x 42w x 31.5h	\$714.00
HTN1004248LL	42d x 48w x 31.5h	\$742.00
HTN1004260LL	42d x 60w x 31.5h	\$783.00
HTN1004272LL	42d x 72w x 31.5h	\$845.00
HTN1004280LL	42d x 80w x 31.5h	\$918.00
HTN1004296LL	42d x 96w x 31.5h	\$1,021.00
HTN1004848LL	48d x 48w x 31.5h	\$837.00
HTN1004860LL	48d x 60w x 31.5h	\$876.00
HTN1004872LL	48d x 72w x 31.5h	\$940.00
HTN1004880LL	48d x 80w x 31.5h	\$1,012.00
HTN1004896LL	48d x 96w x 31.5h	\$1,116.00
STN1002024LL	20d x 24w x 39h	\$499.00
STN1002030LL	20d x 30w x 39h	\$527.00
STN1002036LL	20d x 36w x 39h	\$546.00

TOTAL•LIBRARY

I N T E R I O R S

ITEM	DESCRIPTION	LIST PRICE
STN1002042LL	20d x 42w x 39h	\$584.00
STN1002048LL	20d x 48w x 39h	\$614.00
STN1002054LL	20d x 54w x 39h	\$688.00
STN1002060LL	20d x 60w x 39h	\$695.00
STN1002072LL	20d x 72w x 39h	\$719.00
STN1002084LL	20d x 84w x 39h	\$755.00
STN1002096LL	20d x 96w x 39h	\$782.00
STN1002424LL	24d x 24w x 39h	\$546.00
STN1002430LL	24d x 30w x 39h	\$567.00
STN1002436LL	24d x 36w x 39h	\$583.00
STN1002442LL	24d x 42w x 39h	\$606.00
STN1002448LL	24d x 48w x 39h	\$631.00
STN1002454LL	24d x 54w x 39h	\$694.00
STN1002460LL	24d x 60w x 39h	\$695.00
STN1002472LL	24d x 72w x 39h	\$738.00
STN1002484LL	24d x 84w x 39h	\$776.00
STN1002496LL	24d x 96w x 39h	\$807.00
STN1003024LL	30d x 24w x 39h	\$591.00
STN1003030LL	30d x 30w x 39h	\$604.00
STN1003036LL	30d x 36w x 39h	\$618.00
STN1003042LL	30d x 42w x 39h	\$630.00
STN1003048LL	30d x 48w x 39h	\$644.00
STN1003054LL	30d x 54w x 39h	\$698.00
STN1003060LL	30d x 60w x 39h	\$699.00
STN1003072LL	30d x 72w x 39h	\$755.00
STN1003084LL	30d x 84w x 39h	\$797.00
STN1003096LL	30d x 96w x 39h	\$831.00
STN1003624LL	36d x 24w x 39h	\$638.00
STN1003630LL	36d x 30w x 39h	\$652.00
STN1003636LL	36d x 36w x 39h	\$667.00
STN1003642LL	36d x 42w x 39h	\$677.00
STN1003648LL	36d x 48w x 39h	\$694.00
STN1003654LL	36d x 54w x 39h	\$746.00
STN1003660LL	36d x 60w x 39h	\$766.00
STN1003672LL	36d x 72w x 39h	\$803.00
STN1003684LL	36d x 84w x 39h	\$846.00
STN1003696LL	36d x 96w x 39h	\$888.00
STN1004242LL	42d x 42w x 39h	\$726.00
STN1004248LL	42d x 48w x 39h	\$750.00
STN1004260LL	42d x 60w x 39h	\$784.00
STN1004272LL	42d x 72w x 39h	\$840.00
STN1004284LL	42d x 84w x 39h	\$904.00
STN1004296LL	42d x 96w x 39h	\$992.00
STN1004848LL	48d x 48w x 39h	\$831.00
STN1004860LL	48d x 60w x 39h	\$867.00
STN1004872LL	48d x 72w x 39h	\$922.00
STN1004880LL	48d x 80w x 39h	\$985.00
STN1004896LL	48d x 96w x 39h	\$1,076.00
ZTN1002024LL	20d x 24w x 24 to 31.5h	\$479.00
ZTN1002030LL	20d x 30w x 24 to 31.5h	\$508.00
ZTN1002036LL	20d x 36w x 24 to 31.5h	\$526.00
ZTN1002042LL	20d x 42w x 24 to 31.5h	\$564.00
ZTN1002048LL	20d x 48w x 24 to 31.5h	\$596.00
ZTN1002054LL	20d x 54w x 24 to 31.5h	\$668.00
ZTN1002060LL	20d x 60w x 24 to 31.5h	\$675.00
ZTN1002072LL	20d x 72w x 24 to 31.5h	\$699.00

TOTAL•LIBRARY

INTERIORS

ITEM	DESCRIPTION	LIST PRICE
ZTN1002084LL	20d x 84w x 24 to 31.5h	\$735.00
ZTN1002096LL	20d x 96w x 24 to 31.5h	\$762.00
ZTN1002424LL	24d x 24w x 24 to 31.5h	\$526.00
ZTN1002430LL	24d x 30w x 24 to 31.5h	\$547.00
ZTN1002436LL	24d x 36w x 24 to 31.5h	\$563.00
ZTN1002442LL	24d x 42w x 24 to 31.5h	\$586.00
ZTN1002448LL	24d x 48w x 24 to 31.5h	\$611.00
ZTN1002454LL	24d x 54w x 24 to 31.5h	\$674.00
ZTN1002460LL	24d x 60w x 24 to 31.5h	\$675.00
ZTN1002472LL	24d x 72w x 24 to 31.5h	\$718.00
ZTN1002484LL	24d x 84w x 24 to 31.5h	\$756.00
ZTN1002496LL	24d x 96w x 24 to 31.5h	\$787.00
ZTN1003024LL	30d x 24w x 24 to 31.5h	\$571.00
ZTN1003030LL	30d x 30w x 24 to 31.5h	\$586.00
ZTN1003036LL	30d x 36w x 24 to 31.5h	\$598.00
ZTN1003042LL	30d x 42w x 24 to 31.5h	\$610.00
ZTN1003048LL	30d x 48w x 24 to 31.5h	\$624.00
ZTN1003054LL	30d x 54w x 24 to 31.5h	\$678.00
ZTN1003060LL	30d x 60w x 24 to 31.5h	\$681.00
ZTN1003072LL	30d x 72w x 24 to 31.5h	\$735.00
ZTN1003084LL	30d x 84w x 24 to 31.5h	\$777.00
ZTN1003096LL	30d x 96w x 24 to 31.5h	\$811.00
ZTN1003624LL	36d x 24w x 24 to 31.5h	\$618.00
ZTN1003630LL	36d x 30w x 24 to 31.5h	\$633.00
ZTN1003636LL	36d x 36w x 24 to 31.5h	\$647.00
ZTN1003642LL	36d x 42w x 24 to 31.5h	\$657.00
ZTN1003648LL	36d x 48w x 24 to 31.5h	\$674.00
ZTN1003654LL	36d x 54w x 24 to 31.5h	\$726.00
ZTN1003660LL	36d x 60w x 24 to 31.5h	\$746.00
ZTN1003672LL	36d x 72w x 24 to 31.5h	\$783.00
ZTN1003684LL	36d x 84w x 24 to 31.5h	\$826.00
ZTN1003696LL	36d x 96w x 24 to 31.5h	\$870.00
ZTN1004242LL	42d x 42w x 24 to 31.5h	\$706.00
ZTN1004248LL	42d x 48w x 24 to 31.5h	\$731.00
ZTN1004260LL	42d x 60w x 24 to 31.5h	\$766.00
ZTN1004272LL	42d x 72w x 24 to 31.5h	\$820.00
ZTN1004280LL	42d x 80w x 24 to 31.5h	\$884.00
ZTN1004296LL	42d x 96w x 24 to 31.5h	\$973.00
ZTN1004848LL	48d x 48w x 24 to 31.5h	\$813.00
ZTN1004860LL	48d x 60w x 24 to 31.5h	\$847.00
ZTN1004872LL	48d x 72w x 24 to 31.5h	\$902.00
ZTN1004880LL	48d x 80w x 24 to 31.5h	\$965.00
ZTN1004896LL	48d x 96w x 24 to 31.5h	\$1,056.00
CN Series: C-Frame Table		
3/4" Thick Top, 3mm PVC Edge Band and Full Perimeter Apron		
Fully Welded Unitized Frame w/ Levelers		
Fixed Heights Available: 24", 26.5", 29" or Hgt Adj: Specify when ordering		
FCN1002024LL	20d x 24w x --"h	\$417.00
FCN1002030LL	20d x 30w x --"h	\$446.00
FCN1002036LL	20d x 36w x --"h	\$488.00
FCN1002042LL	20d x 42w x --"h	\$529.00
FCN1002048LL	20d x 48w x --"h	\$560.00
FCN1002054LL	20d x 54w x --"h	\$621.00
FCN1002060LL	20d x 60w x --"h	\$656.00
FCN1002072LL	20d x 72w x --"h	\$643.00
FCN1002084LL	20d x 84w x --"h	\$689.00

TOTAL•LIBRARY

I N T E R I O R S

ITEM	DESCRIPTION	LIST PRICE
FCN1002096LL	20d x 96w x --"h	\$716.00
FCN1002424LL	24d x 24w x --"h	\$472.00
FCN1002430LL	24d x 30w x --"h	\$425.00
FCN1002436LL	24d x 36w x --"h	\$527.00
FCN1002442LL	24d x 42w x --"h	\$552.00
FCN1002448LL	24d x 48w x --"h	\$574.00
FCN1002454LL	24d x 54w x --"h	\$632.00
FCN1002460LL	24d x 60w x --"h	\$644.00
FCN1002472LL	24d x 72w x --"h	\$669.00
FCN1002484LL	24d x 84w x --"h	\$713.00
FCN1002496LL	24d x 96w x --"h	\$739.00
FCN1003024LL	30d x 24w x --"h	\$527.00
FCN1003030LL	30d x 30w x --"h	\$552.00
FCN1003036LL	30d x 36w x --"h	\$563.00
FCN1003042LL	30d x 42w x --"h	\$574.00
FCN1003048LL	30d x 48w x --"h	\$590.00
FCN1003054LL	30d x 54w x --"h	\$640.00
FCN1003060LL	30d x 60w x --"h	\$665.00
FCN1003072LL	30d x 72w x --"h	\$692.00
FCN1003084LL	30d x 84w x --"h	\$736.00
FCN1003096LL	30d x 96w x --"h	\$764.00
FCN1003624LL	36d x 24w x --"h	\$560.00
FCN1003630LL	36d x 30w x --"h	\$590.00
FCN1003636LL	36d x 36w x --"h	\$611.00
FCN1003642LL	36d x 42w x --"h	\$621.00
FCN1003648LL	36d x 48w x --"h	\$637.00
FCN1003654LL	36d x 54w x --"h	\$689.00
FCN1003660LL	36d x 60w x --"h	\$689.00
FCN1003672LL	36d x 72w x --"h	\$755.00
FCN1003684LL	36d x 84w x --"h	\$800.00
FCN1003696LL	36d x 96w x --"h	\$827.00
HCN1002024LL	20d x 24w x 31.5h	\$481.00
HCN1002030LL	20d x 30w x 31.5h	\$509.00
HCN1002036LL	20d x 36w x 31.5h	\$551.00
HCN1002042LL	20d x 42w x 31.5h	\$593.00
HCN1002048LL	20d x 48w x 31.5h	\$623.00
HCN1002054LL	20d x 54w x 31.5h	\$686.00
HCN1002060LL	20d x 60w x 31.5h	\$719.00
HCN1002072LL	20d x 72w x 31.5h	\$708.00
HCN1002084LL	20d x 84w x 31.5h	\$752.00
HCN1002096LL	20d x 96w x 31.5h	\$780.00
HCN1002424LL	24d x 24w x 31.5h	\$535.00
HCN1002430LL	24d x 30w x 31.5h	\$488.00
HCN1002436LL	24d x 36w x 31.5h	\$590.00
HCN1002442LL	24d x 42w x 31.5h	\$616.00
HCN1002448LL	24d x 48w x 31.5h	\$637.00
HCN1002454LL	24d x 54w x 31.5h	\$695.00
HCN1002460LL	24d x 60w x 31.5h	\$708.00
HCN1002472LL	24d x 72w x 31.5h	\$732.00
HCN1002484LL	24d x 84w x 31.5h	\$777.00
HCN1002496LL	24d x 96w x 31.5h	\$804.00
HCN1003024LL	30d x 24w x 31.5h	\$590.00
HCN1003030LL	30d x 30w x 31.5h	\$616.00
HCN1003036LL	30d x 36w x 31.5h	\$626.00
HCN1003042LL	30d x 42w x 31.5h	\$637.00
HCN1003048LL	30d x 48w x 31.5h	\$653.00

TOTAL•LIBRARY

I N T E R I O R S

ITEM	DESCRIPTION	LIST PRICE
HCN1003054LL	30d x 54w x 31.5h	\$703.00
HCN1003060LL	30d x 60w x 31.5h	\$728.00
HCN1003072LL	30d x 72w x 31.5h	\$755.00
HCN1003084LL	30d x 84w x 31.5h	\$800.00
HCN1003096LL	30d x 96w x 31.5h	\$827.00
HCN1003624LL	36d x 24w x 31.5h	\$623.00
HCN1003630LL	36d x 30w x 31.5h	\$653.00
HCN1003636LL	36d x 36w x 31.5h	\$675.00
HCN1003642LL	36d x 42w x 31.5h	\$686.00
HCN1003648LL	36d x 48w x 31.5h	\$700.00
HCN1003654LL	36d x 54w x 31.5h	\$752.00
HCN1003660LL	36d x 60w x 31.5h	\$754.00
HCN1003672LL	36d x 72w x 31.5h	\$818.00
HCN1003684LL	36d x 84w x 31.5h	\$863.00
HCN1003696LL	36d x 96w x 31.5h	\$890.00
SCN1002024LL	20d x 24w x 39h	\$524.00
SCN1002030LL	20d x 30w x 39h	\$552.00
SCN1002036LL	20d x 36w x 39h	\$593.00
SCN1002042LL	20d x 42w x 39h	\$636.00
SCN1002048LL	20d x 48w x 39h	\$666.00
SCN1002054LL	20d x 54w x 39h	\$728.00
SCN1002060LL	20d x 60w x 39h	\$762.00
SCN1002072LL	20d x 72w x 39h	\$749.00
SCN1002084LL	20d x 84w x 39h	\$794.00
SCN1002096LL	20d x 96w x 39h	\$823.00
SCN1002424LL	24d x 24w x 39h	\$578.00
SCN1002430LL	24d x 30w x 39h	\$531.00
SCN1002436LL	24d x 36w x 39h	\$632.00
SCN1002442LL	24d x 42w x 39h	\$659.00
SCN1002448LL	24d x 48w x 39h	\$679.00
SCN1002454LL	24d x 54w x 39h	\$736.00
SCN1002460LL	24d x 60w x 39h	\$751.00
SCN1002472LL	24d x 72w x 39h	\$775.00
SCN1002484LL	24d x 84w x 39h	\$820.00
SCN1002496LL	24d x 96w x 39h	\$846.00
SCN1003024LL	30d x 24w x 39h	\$632.00
SCN1003030LL	30d x 30w x 39h	\$659.00
SCN1003036LL	30d x 36w x 39h	\$669.00
SCN1003042LL	30d x 42w x 39h	\$679.00
SCN1003048LL	30d x 48w x 39h	\$696.00
SCN1003054LL	30d x 54w x 39h	\$746.00
SCN1003060LL	30d x 60w x 39h	\$771.00
SCN1003072LL	30d x 72w x 39h	\$798.00
SCN1003084LL	30d x 84w x 39h	\$841.00
SCN1003096LL	30d x 96w x 39h	\$870.00
SCN1003624LL	36d x 24w x 39h	\$666.00
SCN1003630LL	36d x 30w x 39h	\$696.00
SCN1003636LL	36d x 36w x 39h	\$718.00
SCN1003642LL	36d x 42w x 39h	\$728.00
SCN1003648LL	36d x 48w x 39h	\$744.00
SCN1003654LL	36d x 54w x 39h	\$794.00
SCN1003660LL	36d x 60w x 39h	\$795.00
SCN1003672LL	36d x 72w x 39h	\$860.00
SCN1003684LL	36d x 84w x 39h	\$906.00
SCN1003696LL	36d x 96w x 39h	\$933.00
ZCN1002024LL	20d x 24w x 24 to 31.5h	\$531.00

ITEM	DESCRIPTION	LIST PRICE
ZCN1002030LL	20d x 30w x 24 to 31.5h	\$560.00
ZCN1002036LL	20d x 36w x 24 to 31.5h	\$601.00
ZCN1002042LL	20d x 42w x 24 to 31.5h	\$643.00
ZCN1002048LL	20d x 48w x 24 to 31.5h	\$673.00
ZCN1002054LL	20d x 54w x 24 to 31.5h	\$736.00
ZCN1002060LL	20d x 60w x 24 to 31.5h	\$769.00
ZCN1002072LL	20d x 72w x 24 to 31.5h	\$757.00
ZCN1002084LL	20d x 84w x 24 to 31.5h	\$803.00
ZCN1002096LL	20d x 96w x 24 to 31.5h	\$830.00
ZCN1002424LL	24d x 24w x 24 to 31.5h	\$586.00
ZCN1002430LL	24d x 30w x 24 to 31.5h	\$538.00
ZCN1002436LL	24d x 36w x 24 to 31.5h	\$640.00
ZCN1002442LL	24d x 42w x 24 to 31.5h	\$666.00
ZCN1002448LL	24d x 48w x 24 to 31.5h	\$688.00
ZCN1002454LL	24d x 54w x 24 to 31.5h	\$745.00
ZCN1002460LL	24d x 60w x 24 to 31.5h	\$758.00
ZCN1002472LL	24d x 72w x 24 to 31.5h	\$782.00
ZCN1002484LL	24d x 84w x 24 to 31.5h	\$827.00
ZCN1002496LL	24d x 96w x 24 to 31.5h	\$853.00
ZCN1003024LL	30d x 24w x 24 to 31.5h	\$640.00
ZCN1003030LL	30d x 30w x 24 to 31.5h	\$666.00
ZCN1003036LL	30d x 36w x 24 to 31.5h	\$676.00
ZCN1003042LL	30d x 42w x 24 to 31.5h	\$688.00
ZCN1003048LL	30d x 48w x 24 to 31.5h	\$703.00
ZCN1003054LL	30d x 54w x 24 to 31.5h	\$754.00
ZCN1003060LL	30d x 60w x 24 to 31.5h	\$778.00
ZCN1003072LL	30d x 72w x 24 to 31.5h	\$805.00
ZCN1003084LL	30d x 84w x 24 to 31.5h	\$850.00
ZCN1003096LL	30d x 96w x 24 to 31.5h	\$877.00
ZCN1003624LL	36d x 24w x 24 to 31.5h	\$673.00
ZCN1003630LL	36d x 30w x 24 to 31.5h	\$703.00
ZCN1003636LL	36d x 36w x 24 to 31.5h	\$725.00
ZCN1003642LL	36d x 42w x 24 to 31.5h	\$736.00
ZCN1003648LL	36d x 48w x 24 to 31.5h	\$751.00
ZCN1003654LL	36d x 54w x 24 to 31.5h	\$803.00
ZCN1003660LL	36d x 60w x 24 to 31.5h	\$804.00
ZCN1003672LL	36d x 72w x 24 to 31.5h	\$869.00
ZCN1003684LL	36d x 84w x 24 to 31.5h	\$913.00
ZCN1003696LL	36d x 96w x 24 to 31.5h	\$941.00
ATT Series Wall Mount Tables		
Flip-Top Door Wire Mgt Trough		
3/4" Thick Top, 3mm PVC Edge Band and Full Perimeter Apron		
ATT1102424WM	24d x 24w x Wall Mount	\$763.00
ATT1102430WM	24d x 30w x Wall Mount	\$772.00
ATT1102436WM	24d x 36w x Wall Mount	\$792.00
ATT1102442WM	24d x 42w x Wall Mount	\$842.00
ATT1102448WM	24d x 48w x Wall Mount	\$847.00
ATT1102454WM	24d x 54w x Wall Mount	\$863.00
ATT1102460WM	24d x 60w x Wall Mount	\$869.00
ATT1102472WM	24d x 72w x Wall Mount	\$938.00
ATT1103024WM	30d x 24w x Wall Mount	\$772.00
ATT1103030WM	30d x 30w x Wall Mount	\$781.00
ATT1103036WM	30d x 36w x Wall Mount	\$803.00
ATT1103042WM	30d x 42w x Wall Mount	\$851.00
ATT1103048WM	30d x 48w x Wall Mount	\$855.00
ATT1103054WM	30d x 54w x Wall Mount	\$875.00

ITEM	DESCRIPTION	LIST PRICE
ATT1103060WM	30d x 60w x Wall Mount	\$879.00
ATT1103072WM	30d x 72w x Wall Mount	\$948.00
ATT110PENT1WM	Pentagon 1d x w x Corner Wall Mount	\$1,232.00
ATJ1102424WM	24d x 24w x Wall Mount	\$680.00
ATJ1102430WM	24d x 30w x Wall Mount	\$698.00
ATJ1102436WM	24d x 36w x Wall Mount	\$714.00
ATJ1102442WM	24d x 42w x Wall Mount	\$776.00
ATJ1102448WM	24d x 48w x Wall Mount	\$787.00
ATJ1102454WM	24d x 54w x Wall Mount	\$826.00
ATJ1102460WM	24d x 60w x Wall Mount	\$838.00
ATJ1102472WM	24d x 72w x Wall Mount	\$901.00
ATJ1103024WM	30d x 24w x Wall Mount	\$698.00
ATJ1103030WM	30d x 30w x Wall Mount	\$714.00
ATJ1103036WM	30d x 36w x Wall Mount	\$734.00
ATJ1103042WM	30d x 42w x Wall Mount	\$794.00
ATJ1103048WM	30d x 48w x Wall Mount	\$805.00
ATJ1103054WM	30d x 54w x Wall Mount	\$852.00
ATJ1103060WM	30d x 60w x Wall Mount	\$856.00
ATJ1103072WM	30d x 72w x Wall Mount	\$917.00
ATJ110PENTWM	Pentagon 1d x w x Corner Wall Mount	\$1,283.00
ATN1002424WM	24d x 24w x Wall Mount	\$630.00
ATN1002430WM	24d x 30w x Wall Mount	\$644.00
ATN1002436WM	24d x 36w x Wall Mount	\$656.00
ATN1002442WM	24d x 42w x Wall Mount	\$714.00
ATN1002448WM	24d x 48w x Wall Mount	\$717.00
ATN1002454WM	24d x 54w x Wall Mount	\$757.00
ATN1002460WM	24d x 60w x Wall Mount	\$767.00
ATN1002472WM	24d x 72w x Wall Mount	\$820.00
ATN1003024WM	30d x 24w x Wall Mount	\$647.00
ATN1003030WM	30d x 30w x Wall Mount	\$661.00
ATN1003036WM	30d x 36w x Wall Mount	\$671.00
ATN1003042WM	30d x 42w x Wall Mount	\$733.00
ATN1003048WM	30d x 48w x Wall Mount	\$738.00
ATN1003054WM	30d x 54w x Wall Mount	\$774.00
ATN1003060WM	30d x 60w x Wall Mount	\$779.00
ATN1003072WM	30d x 72w x Wall Mount	\$842.00
ATN110PENTWM	Pentagon 1"d x w x Wall Mount	\$1,351.00
FTT1102424WM	Folding Wall Mount Table: 24d x 24w	\$456.00
FTT1102430WM	Folding Wall Mount Table: 24d x 30w	\$485.00
FTT1102436WM	Folding Wall Mount Table: 24d x 36w	\$519.00
FTT1102442WM	Folding Wall Mount Table: 24d x 42w	\$553.00
FTT1102448WM	Folding Wall Mount Table: 24d x 48w	\$557.00
FTT1102454WM	Folding Wall Mount Table: 24d x 54w	\$591.00
FTT1102460WM	Folding Wall Mount Table: 24d x 60w	\$734.00
FTT1102472WM	Folding Wall Mount Table: 24d x 72w	\$802.00
FTT1103024WM	Folding Wall Mount Table: 30d x 24w	\$485.00
FTT1103030WM	Folding Wall Mount Table: 30d x 30w	\$511.00
FTT1103036WM	Folding Wall Mount Table: 30d x 36w	\$528.00
FTT1103042WM	Folding Wall Mount Table: 30d x 42w	\$591.00
FTT1103048WM	Folding Wall Mount Table: 30d x 48w	\$596.00
FTT1103054WM	Folding Wall Mount Table: 30d x 54w	\$659.00
FTT1103060WM	Folding Wall Mount Table: 30d x 60w	\$810.00
FTT1103072WM	Folding Wall Mount Table: 30d x 72w	\$883.00
Carrels		
1, 2, and 3-Seat Versions		
Fixed Height: 24", 26.5", 29"H:		

ITEM	DESCRIPTION	LIST PRICE
TN9002430LL	Study Carrell; 24d x 30w x __"h	\$988.00
TN9002436LL	Study Carrell; 24d x 36w x __"h	\$1,032.00
TN9002442LL	Study Carrell; 24d x 42w x __"h	\$1,137.00
TN9002448LL	Study Carrell; 24d x 48w x __"h	\$1,194.00
TN9002460LL	Study Carrell; 24d x 60w x __"h	\$1,254.00
TN9002472LL	Study Carrell; 24d x 72w x __"h	\$1,311.00
TN9002496LL	Study Carrell; 24d x 96w x __"h	\$1,385.00
TN9003030LL	Study Carrell; 30d x 30w x __"h	\$1,031.00
TN9003036LL	Study Carrell; 30d x 36w x __"h	\$1,075.00
TN9003042LL	Study Carrell; 30d x 42w x __"h	\$1,179.00
TN9003048LL	Study Carrell; 30d x 48w x __"h	\$1,236.00
TN9003060LL	Study Carrell; 30d x 60w x __"h	\$1,296.00
TN9003072LL	Study Carrell; 30d x 72w x __"h	\$1,353.00
TN9003096LL	Study Carrell; 30d x 96w x __"h	\$1,428.00
A1	Slide-Out Keyboard	\$136.00
A2	Articulating Keyboard Pull-Out: Swivel, Tilt, Raise, Lower and includes Mouse Pad	\$217.00
A3	Lock - Cable Trough	\$56.00
A4	Surge Protector w/ 6 ft. Power Cord	\$65.00
A5	5 Plug Surge Protector w/ 10 ft. Power Cord	\$74.00
A6	Surge Protector 6 plug, 10 ft. Cord	\$85.00
A7	Surge Protector 6 plug, 10 ft. Cord w/ 2 Data Jacks	\$146.00
A8	Height Adj Legs: 24" to 32"	\$60.00
A9	Standing Height Table: 39" H	\$146.00
A10	Table Joining Kit (Per Table) for Starter / Adder Capability	\$34.00
A11	3.5" Grommet (ea.) Includes machining table top	\$41.00
A12	Vertical Cable Management Unit	\$81.00
A13	Lock Down Device	\$176.00
A14	Wire Book Basket	\$60.00
3CS	3" Casters: 100# Dual Wheel Hooded w/ Poly Tire,	\$77.00
4CS	4" Casters: 100# Dual Wheel Hooded w/ Poly Tire,	\$102.00
3CT	3" Casters: Indus Style 100#, (Set of 4, 4 Swivel, 4 w/ Brakes)	\$128.00
4CT	4" Casters: Industrial Style 100#, (Set of 4, 4 Swivel, 4 w/ Brakes)	\$152.00
5CT	5" Casters: Industrial Style 100#, (Set of 4, 4 Swivel, 4 w/ Brakes)	\$180.00
CASTER3PB	3" Dia. Caster: 200# Polymer Wheel, Swivel and Brake	\$34.00
EK60	Keel Stiffening: 4.5"D x 55"L x 1"H	\$41.00
EK70	Keel Stiffening: 4.5"D x 69.5"L x 1"H	\$91.00
APF25	Leg Closure Panel: Perforated 25" 1.37"D x 7.91"W x 17.06"H	\$162.00
APF27	Leg Closure Panel: Perforated 27.5" 1.37"D x 7.91"W x 19.52"H	\$168.00
APF29	Leg Closure Panel: Perforated 29" 1.37"D x 7.91"W x 21.06"H	\$185.00
APF39	Leg Closure Panel: Perforated 39" 1.37"D x 7.91"W x 31.06"H	\$176.00
CLP	Custom Laser Panel: Laser Cut Leg Closure Panel w/ Customer Design.	\$74.00
ADA24	ADA Bracket 24"H Table: 2"D x 18"W x 10.5"H	\$474.00
ADA27	ADA Bracket 27"H Table: 2"D x 24"W x 10.5"H	\$185.00
ADA30	ADA Bracket 30"H Table: 2"D x 30"W x 10.5"H	\$81.00
CPUHOLDER	CPU Holder Adj: 6" - 9.25"W and 15" - 21"H	\$85.00
SLIMCPU	CPU Holder Adj Slim: 3" - 5-5"W and 15" - 21"H	\$146.00
CPUR	CPU Holder Rack Design: 6.5" - 10"W x 21"H	\$60.00
CPUF	CPU Holder Rack Design: 6.5" - 10"W x 14"H	\$77.00
ESS.36	Single Power, 36" L	\$338.00
EPFH72	Hardwire Feed, 72"L	\$323.00

SCHOLASTIC SERIES

Freestanding Tables

UL listed table for load and fire rating: Reference File #E301184

Integral Wire Management Raceway w/ Full Length Access Door

1-1/8" Thick Top w/ HPL High Pressure Laminate Standard

21 =1-1/8" HPL Top w/ .020 PVC Edge 11=1 1/8" HPL Top w/ Postform Front Edge

TOTAL•LIBRARY

I N T E R I O R S

ITEM	DESCRIPTION	LIST PRICE
SSF18262521	18d x 26L x 25h	\$949.00
SSF18322521	18d x 32L x 25h	\$1,010.00
SSF18382521	18d x 38L x 25h	\$1,056.00
SSF18422521	18d x 42L x 25h	\$1,092.00
SSF18442521	18d x 44L x 25h	\$1,112.00
SSF18502521	18d x 50L x 25h	\$1,151.00
SSF18562521	18d x 56L x 25h	\$1,200.00
SSF18622521	18d x 62L x 25h	\$1,325.00
SSF18682521	18d x 68L x 25h	\$1,385.00
SSF18722521	18d x 72L x 25h	\$1,431.00
SSF18742521	18d x 74L x 25h	\$1,470.00
SSF18782521	18d x 78L x 25h	\$1,576.00
SSF18842521	18d x 84L x 25h	\$1,666.00
SSF18962521	18d x 96L x 25h	\$1,789.00
SSF18262721	18d x 26L x 27h	\$959.00
SSF18322721	18d x 32L x 27h	\$1,021.00
SSF18382721	18d x 38L x 27h	\$1,066.00
SSF18422721	18d x 42L x 27h	\$1,103.00
SSF18442721	18d x 44L x 27h	\$1,122.00
SSF18502721	18d x 50L x 27h	\$1,161.00
SSF18562721	18d x 56L x 27h	\$1,210.00
SSF18622721	18d x 62L x 27h	\$1,335.00
SSF18682721	18d x 68L x 27h	\$1,395.00
SSF18722721	18d x 72L x 27h	\$1,441.00
SSF18742721	18d x 74L x 27h	\$1,481.00
SSF18782721	18d x 78L x 27h	\$1,586.00
SSF18842721	18d x 84L x 27h	\$1,676.00
SSF18962721	18d x 96L x 27h	\$1,799.00
SSF18262921	18d x 26L x 29h	\$965.00
SSF18322921	18d x 32L x 29h	\$1,027.00
SSF18382921	18d x 38L x 29h	\$1,072.00
SSF18422921	18d x 42L x 29h	\$1,109.00
SSF18442921	18d x 44L x 29h	\$1,128.00
SSF18502921	18d x 50L x 29h	\$1,167.00
SSF18562921	18d x 56L x 29h	\$1,216.00
SSF18622921	18d x 62L x 29h	\$1,341.00
SSF18682921	18d x 68L x 29h	\$1,401.00
SSF18722921	18d x 72L x 29h	\$1,447.00
SSF18742921	18d x 74L x 29h	\$1,486.00
SSF18782921	18d x 78L x 29h	\$1,592.00
SSF18842921	18d x 84L x 29h	\$1,682.00
SSF18962921	18d x 96L x 29h	\$1,805.00
SSF18262511	18d x 26L x 25h	\$960.00
SSF18322511	18d x 32L x 25h	\$1,026.00
SSF18382511	18d x 38L x 25h	\$1,076.00
SSF18422511	18d x 42L x 25h	\$1,116.00
SSF18442511	18d x 44L x 25h	\$1,137.00
SSF18502511	18d x 50L x 25h	\$1,180.00
SSF18562511	18d x 56L x 25h	\$1,234.00
SSF18622511	18d x 62L x 25h	\$1,363.00
SSF18682511	18d x 68L x 25h	\$1,427.00
SSF18722511	18d x 72L x 25h	\$1,476.00
SSF18742511	18d x 74L x 25h	\$1,517.00
SSF18782511	18d x 78L x 25h	\$1,624.00
SSF18842511	18d x 84L x 25h	\$1,719.00
SSF18962511	18d x 96L x 25h	\$1,850.00

TOTAL•LIBRARY

I N T E R I O R S

ITEM	DESCRIPTION	LIST PRICE
SSF18262711	18d x 26L x 27h	\$971.00
SSF18322711	18d x 32L x 27h	\$1,036.00
SSF18382711	18d x 38L x 27h	\$1,087.00
SSF18422711	18d x 42L x 27h	\$1,126.00
SSF18442711	18d x 44L x 27h	\$1,147.00
SSF18502711	18d x 50L x 27h	\$1,190.00
SSF18562711	18d x 56L x 27h	\$1,244.00
SSF18622711	18d x 62L x 27h	\$1,373.00
SSF18682711	18d x 68L x 27h	\$1,437.00
SSF18722711	18d x 72L x 27h	\$1,486.00
SSF18742711	18d x 74L x 27h	\$1,527.00
SSF18782711	18d x 78L x 27h	\$1,635.00
SSF18842711	18d x 84L x 27h	\$1,729.00
SSF18962711	18d x 96L x 27h	\$1,860.00
SSF18262911	18d x 26L x 29h	\$976.00
SSF18322911	18d x 32L x 29h	\$1,042.00
SSF18382911	18d x 38L x 29h	\$1,093.00
SSF18422911	18d x 42L x 29h	\$1,132.00
SSF18442911	18d x 44L x 29h	\$1,153.00
SSF18502911	18d x 50L x 29h	\$1,196.00
SSF18562911	18d x 56L x 29h	\$1,250.00
SSF18622911	18d x 62L x 29h	\$1,379.00
SSF18682911	18d x 68L x 29h	\$1,443.00
SSF18722911	18d x 72L x 29h	\$1,492.00
SSF18742911	18d x 74L x 29h	\$1,533.00
SSF18782911	18d x 78L x 29h	\$1,641.00
SSF18842911	18d x 84L x 29h	\$1,735.00
SSF18962911	18d x 96L x 29h	\$1,866.00
SSF20262521	20d x 26L x 25h	\$965.00
SSF20322521	20d x 32L x 25h	\$1,030.00
SSF20382521	20d x 38L x 25h	\$1,080.00
SSF20422521	20d x 42L x 25h	\$1,119.00
SSF20442521	20d x 44L x 25h	\$1,139.00
SSF20502521	20d x 50L x 25h	\$1,182.00
SSF20562521	20d x 56L x 25h	\$1,235.00
SSF20622521	20d x 62L x 25h	\$1,364.00
SSF20682521	20d x 68L x 25h	\$1,427.00
SSF20722521	20d x 72L x 25h	\$1,476.00
SSF20742521	20d x 74L x 25h	\$1,516.00
SSF20782521	20d x 78L x 25h	\$1,625.00
SSF20842521	20d x 84L x 25h	\$1,718.00
SSF20962521	20d x 96L x 25h	\$1,849.00
SSF20262721	20d x 26L x 27h	\$976.00
SSF20322721	20d x 32L x 27h	\$1,041.00
SSF20382721	20d x 38L x 27h	\$1,090.00
SSF20422721	20d x 42L x 27h	\$1,129.00
SSF20442721	20d x 44L x 27h	\$1,150.00
SSF20502721	20d x 50L x 27h	\$1,192.00
SSF20562721	20d x 56L x 27h	\$1,245.00
SSF20622721	20d x 62L x 27h	\$1,374.00
SSF20682721	20d x 68L x 27h	\$1,438.00
SSF20722721	20d x 72L x 27h	\$1,486.00
SSF20742721	20d x 74L x 27h	\$1,527.00
SSF20782721	20d x 78L x 27h	\$1,635.00
SSF20842721	20d x 84L x 27h	\$1,729.00
SSF20962721	20d x 96L x 27h	\$1,859.00

TOTAL•LIBRARY

I N T E R I O R S

ITEM	DESCRIPTION	LIST PRICE
SSF20262921	20d x 26L x 29h	\$982.00
SSF20322921	20d x 32L x 29h	\$1,047.00
SSF20382921	20d x 38L x 29h	\$1,096.00
SSF20422921	20d x 42L x 29h	\$1,135.00
SSF20442921	20d x 44L x 29h	\$1,156.00
SSF20502921	20d x 50L x 29h	\$1,198.00
SSF20562921	20d x 56L x 29h	\$1,251.00
SSF20622921	20d x 62L x 29h	\$1,380.00
SSF20682921	20d x 68L x 29h	\$1,444.00
SSF20722921	20d x 72L x 29h	\$1,492.00
SSF20742921	20d x 74L x 29h	\$1,533.00
SSF20782921	20d x 78L x 29h	\$1,641.00
SSF20842921	20d x 84L x 29h	\$1,735.00
SSF20962921	20d x 96L x 29h	\$1,865.00
SSF20262511	20d x 26L x 25h	\$976.00
SSF20322511	20d x 32L x 25h	\$1,046.00
SSF20382511	20d x 38L x 25h	\$1,100.00
SSF20422511	20d x 42L x 25h	\$1,142.00
SSF20442511	20d x 44L x 25h	\$1,164.00
SSF20502511	20d x 50L x 25h	\$1,211.00
SSF20562511	20d x 56L x 25h	\$1,268.00
SSF20622511	20d x 62L x 25h	\$1,401.00
SSF20682511	20d x 68L x 25h	\$1,469.00
SSF20722511	20d x 72L x 25h	\$1,521.00
SSF20742511	20d x 74L x 25h	\$1,562.00
SSF20782511	20d x 78L x 25h	\$1,673.00
SSF20842511	20d x 84L x 25h	\$1,770.00
SSF20962511	20d x 96L x 25h	\$1,909.00
SSF20262711	20d x 26L x 27h	\$987.00
SSF20322711	20d x 32L x 27h	\$1,056.00
SSF20382711	20d x 38L x 27h	\$1,110.00
SSF20422711	20d x 42L x 27h	\$1,152.00
SSF20442711	20d x 44L x 27h	\$1,174.00
SSF20502711	20d x 50L x 27h	\$1,221.00
SSF20562711	20d x 56L x 27h	\$1,279.00
SSF20622711	20d x 62L x 27h	\$1,411.00
SSF20682711	20d x 68L x 27h	\$1,479.00
SSF20722711	20d x 72L x 27h	\$1,531.00
SSF20742711	20d x 74L x 27h	\$1,573.00
SSF20782711	20d x 78L x 27h	\$1,683.00
SSF20842711	20d x 84L x 27h	\$1,781.00
SSF20962711	20d x 96L x 27h	\$1,920.00
SSF20262911	20d x 26L x 29h	\$992.00
SSF20322911	20d x 32L x 29h	\$1,062.00
SSF20382911	20d x 38L x 29h	\$1,116.00
SSF20422911	20d x 42L x 29h	\$1,158.00
SSF20442911	20d x 44L x 29h	\$1,180.00
SSF20502911	20d x 50L x 29h	\$1,227.00
SSF20562911	20d x 56L x 29h	\$1,284.00
SSF20622911	20d x 62L x 29h	\$1,417.00
SSF20682911	20d x 68L x 29h	\$1,485.00
SSF20722911	20d x 72L x 29h	\$1,537.00
SSF20742911	20d x 74L x 29h	\$1,578.00
SSF20782911	20d x 78L x 29h	\$1,689.00
SSF20842911	20d x 84L x 29h	\$1,787.00
SSF20962911	20d x 96L x 29h	\$1,926.00

TOTAL•LIBRARY

I N T E R I O R S

ITEM	DESCRIPTION	LIST PRICE
SSF24262511	24d x 26L x 25h	\$1,013.00
SSF24322511	24d x 32L x 25h	\$1,091.00
SSF24382511	24d x 38L x 25h	\$1,154.00
SSF24422511	24d x 42L x 25h	\$1,201.00
SSF24442511	24d x 44L x 25h	\$1,226.00
SSF24502511	24d x 50L x 25h	\$1,282.00
SSF24562511	24d x 56L x 25h	\$1,348.00
SSF24622511	24d x 62L x 25h	\$1,490.00
SSF24682511	24d x 68L x 25h	\$1,566.00
SSF24722511	24d x 72L x 25h	\$1,624.00
SSF24742511	24d x 74L x 25h	\$1,668.00
SSF24782511	24d x 78L x 25h	\$1,784.00
SSF24842511	24d x 84L x 25h	\$1,891.00
SSF24962511	24d x 96L x 25h	\$2,047.00
SSF24262711	24d x 26L x 27h	\$1,023.00
SSF24322711	24d x 32L x 27h	\$1,101.00
SSF24382711	24d x 38L x 27h	\$1,164.00
SSF24422711	24d x 42L x 27h	\$1,212.00
SSF24442711	24d x 44L x 27h	\$1,237.00
SSF24502711	24d x 50L x 27h	\$1,293.00
SSF24562711	24d x 56L x 27h	\$1,359.00
SSF24622711	24d x 62L x 27h	\$1,500.00
SSF24682711	24d x 68L x 27h	\$1,577.00
SSF24722711	24d x 72L x 27h	\$1,634.00
SSF24742711	24d x 74L x 27h	\$1,679.00
SSF24782711	24d x 78L x 27h	\$1,795.00
SSF24842711	24d x 84L x 27h	\$1,901.00
SSF24962711	24d x 96L x 27h	\$2,057.00
SSF24262911	24d x 26L x 29h	\$1,029.00
SSF24322911	24d x 32L x 29h	\$1,107.00
SSF24382911	24d x 38L x 29h	\$1,170.00
SSF24422911	24d x 42L x 29h	\$1,218.00
SSF24442911	24d x 44L x 29h	\$1,243.00
SSF24502911	24d x 50L x 29h	\$1,299.00
SSF24562911	24d x 56L x 29h	\$1,364.00
SSF24622911	24d x 62L x 29h	\$1,506.00
SSF24682911	24d x 68L x 29h	\$1,582.00
SSF24722911	24d x 72L x 29h	\$1,640.00
SSF24742911	24d x 74L x 29h	\$1,684.00
SSF24782911	24d x 78L x 29h	\$1,800.00
SSF24842911	24d x 84L x 29h	\$1,907.00
SSF24962911	24d x 96L x 29h	\$2,063.00
SSF30262511	30d x 26L x 25h	\$1,063.00
SSF30322511	30d x 32L x 25h	\$1,152.00
SSF30382511	30d x 38L x 25h	\$1,226.00
SSF30422511	30d x 42L x 25h	\$1,282.00
SSF30442511	30d x 44L x 25h	\$1,310.00
SSF30502511	30d x 50L x 25h	\$1,378.00
SSF30562511	30d x 56L x 25h	\$1,455.00
SSF30622511	30d x 62L x 25h	\$1,608.00
SSF30682511	30d x 68L x 25h	\$1,696.00
SSF30722511	30d x 72L x 25h	\$1,761.00
SSF30742511	30d x 74L x 25h	\$1,809.00
SSF30782511	30d x 78L x 25h	\$1,933.00
SSF30842511	30d x 84L x 25h	\$2,051.00
SSF30962511	30d x 96L x 25h	\$2,230.00

TOTAL•LIBRARY

INTERIORS

ITEM	DESCRIPTION	LIST PRICE
SSF30262711	30d x 26L x 27h	\$1,073.00
SSF30322711	30d x 32L x 27h	\$1,162.00
SSF30382711	30d x 38L x 27h	\$1,237.00
SSF30422711	30d x 42L x 27h	\$1,292.00
SSF30442711	30d x 44L x 27h	\$1,321.00
SSF30502711	30d x 50L x 27h	\$1,388.00
SSF30562711	30d x 56L x 27h	\$1,465.00
SSF30622711	30d x 62L x 27h	\$1,618.00
SSF30682711	30d x 68L x 27h	\$1,706.00
SSF30722711	30d x 72L x 27h	\$1,771.00
SSF30742711	30d x 74L x 27h	\$1,820.00
SSF30782711	30d x 78L x 27h	\$1,943.00
SSF30842711	30d x 84L x 27h	\$2,061.00
SSF30962711	30d x 96L x 27h	\$2,241.00
SSF30262911	30d x 26L x 29h	\$1,079.00
SSF30322911	30d x 32L x 29h	\$1,168.00
SSF30382911	30d x 38L x 29h	\$1,242.00
SSF30422911	30d x 42L x 29h	\$1,298.00
SSF30442911	30d x 44L x 29h	\$1,326.00
SSF30502911	30d x 50L x 29h	\$1,394.00
SSF30562911	30d x 56L x 29h	\$1,471.00
SSF30622911	30d x 62L x 29h	\$1,624.00
SSF30682911	30d x 68L x 29h	\$1,712.00
SSF30722911	30d x 72L x 29h	\$1,777.00
SSF30742911	30d x 74L x 29h	\$1,826.00
SSF30782911	30d x 78L x 29h	\$1,949.00
SSF30842911	30d x 84L x 29h	\$2,067.00
SSF30962911	30d x 96L x 29h	\$2,246.00
SSF30323911	30d x 32L x 39h	\$1,270.00
SSF30383911	30d x 38L x 39h	\$1,344.00
SSF30423911	30d x 42L x 39h	\$1,399.00
SSF30443911	30d x 44L x 39h	\$1,428.00
SSF30503911	30d x 50L x 39h	\$1,496.00
SSF30563911	30d x 56L x 39h	\$1,573.00
SSF30623911	30d x 62L x 39h	\$1,726.00
SSF30683911	30d x 68L x 39h	\$1,814.00
SSF30723911	30d x 72L x 39h	\$1,879.00
SSF30743911	30d x 74L x 39h	\$1,927.00
SSF30783911	30d x 78L x 39h	\$2,051.00
SSF30843911	30d x 84L x 39h	\$2,169.00
SSF30963911	30d x 96L x 39h	\$2,348.00
Scholastic Series End Starter		
UL listed table for load and fire rating: Reference File #E301184		
Integral Wire Management Raceway w/ Full Length Access Door		
1-1/8" Thick Top w/ HPL High Pressure Laminate Standard		
21 =1-1/8" HPL Top w/ .020 PVC Edge 11=1 1/8" HPL Top w/ Postform Front Edge		
SSES18252521	18d x 25L x 25h	\$944.00
SSES18312521	18d x 31L x 25h	\$1,005.00
SSES18372521	18d x 37L x 25h	\$1,051.00
SSES18412521	18d x 41L x 25h	\$1,088.00
SSES18432521	18d x 43L x 25h	\$1,107.00
SSES18492521	18d x 49L x 25h	\$1,146.00
SSES18552521	18d x 55L x 25h	\$1,195.00
SSES18612521	18d x 61L x 25h	\$1,320.00
SSES18672521	18d x 67L x 25h	\$1,380.00
SSES18712521	18d x 71L x 25h	\$1,426.00

TOTAL•LIBRARY

I N T E R I O R S

ITEM	DESCRIPTION	LIST PRICE
SSES18732521	18d x 73L x 25h	\$1,465.00
SSES18772521	18d x 77L x 25h	\$1,571.00
SSES18832521	18d x 83L x 25h	\$1,661.00
SSES18952521	18d x 95L x 25h	\$1,784.00
SSES18252721	18d x 25L x 27h	\$955.00
SSES18312721	18d x 31L x 27h	\$1,016.00
SSES18372721	18d x 37L x 27h	\$1,062.00
SSES18412721	18d x 41L x 27h	\$1,098.00
SSES18432721	18d x 43L x 27h	\$1,117.00
SSES18492721	18d x 49L x 27h	\$1,156.00
SSES18552721	18d x 55L x 27h	\$1,205.00
SSES18612721	18d x 61L x 27h	\$1,331.00
SSES18672721	18d x 67L x 27h	\$1,390.00
SSES18712721	18d x 71L x 27h	\$1,437.00
SSES18732721	18d x 73L x 27h	\$1,476.00
SSES18772721	18d x 77L x 27h	\$1,581.00
SSES18832721	18d x 83L x 27h	\$1,671.00
SSES18952721	18d x 95L x 27h	\$1,794.00
SSES18252921	18d x 25L x 29h	\$961.00
SSES18312921	18d x 31L x 29h	\$1,022.00
SSES18372921	18d x 37L x 29h	\$1,068.00
SSES18412921	18d x 41L x 29h	\$1,104.00
SSES18432921	18d x 43L x 29h	\$1,123.00
SSES18492921	18d x 49L x 29h	\$1,162.00
SSES18552921	18d x 55L x 29h	\$1,211.00
SSES18612921	18d x 61L x 29h	\$1,336.00
SSES18672921	18d x 67L x 29h	\$1,396.00
SSES18712921	18d x 71L x 29h	\$1,443.00
SSES18732921	18d x 73L x 29h	\$1,482.00
SSES18772921	18d x 77L x 29h	\$1,587.00
SSES18832921	18d x 83L x 29h	\$1,677.00
SSES18952921	18d x 95L x 29h	\$1,800.00
SSES18252511	18d x 25L x 25h	\$955.00
SSES18312511	18d x 31L x 25h	\$1,020.00
SSES18372511	18d x 37L x 25h	\$1,071.00
SSES18412511	18d x 41L x 25h	\$1,110.00
SSES18432511	18d x 43L x 25h	\$1,131.00
SSES18492511	18d x 49L x 25h	\$1,175.00
SSES18552511	18d x 55L x 25h	\$1,228.00
SSES18612511	18d x 61L x 25h	\$1,357.00
SSES18672511	18d x 67L x 25h	\$1,421.00
SSES18712511	18d x 71L x 25h	\$1,471.00
SSES18732511	18d x 73L x 25h	\$1,511.00
SSES18772511	18d x 77L x 25h	\$1,619.00
SSES18832511	18d x 83L x 25h	\$1,713.00
SSES18952511	18d x 95L x 25h	\$1,845.00
SSES18252711	18d x 25L x 27h	\$965.00
SSES18312711	18d x 31L x 27h	\$1,031.00
SSES18372711	18d x 37L x 27h	\$1,081.00
SSES18412711	18d x 41L x 27h	\$1,120.00
SSES18432711	18d x 43L x 27h	\$1,141.00
SSES18492711	18d x 49L x 27h	\$1,185.00
SSES18552711	18d x 55L x 27h	\$1,238.00
SSES18612711	18d x 61L x 27h	\$1,367.00
SSES18672711	18d x 67L x 27h	\$1,432.00
SSES18712711	18d x 71L x 27h	\$1,481.00

TOTAL•LIBRARY

I N T E R I O R S

ITEM	DESCRIPTION	LIST PRICE
SSES18732711	18d x 73L x 27h	\$1,521.00
SSES18772711	18d x 77L x 27h	\$1,629.00
SSES18832711	18d x 83L x 27h	\$1,723.00
SSES18952711	18d x 95L x 27h	\$1,855.00
SSES18252911	18d x 25L x 29h	\$971.00
SSES18312911	18d x 31L x 29h	\$1,037.00
SSES18372911	18d x 37L x 29h	\$1,087.00
SSES18412911	18d x 41L x 29h	\$1,126.00
SSES18432911	18d x 43L x 29h	\$1,147.00
SSES18492911	18d x 49L x 29h	\$1,191.00
SSES18552911	18d x 55L x 29h	\$1,244.00
SSES18612911	18d x 61L x 29h	\$1,373.00
SSES18672911	18d x 67L x 29h	\$1,438.00
SSES18712911	18d x 71L x 29h	\$1,487.00
SSES18732911	18d x 73L x 29h	\$1,527.00
SSES18772911	18d x 77L x 29h	\$1,635.00
SSES18832911	18d x 83L x 29h	\$1,729.00
SSES18952911	18d x 95L x 29h	\$1,861.00
SSES20252521	20d x 25L x 25h	\$960.00
SSES20312521	20d x 31L x 25h	\$1,025.00
SSES20372521	20d x 37L x 25h	\$1,074.00
SSES20412521	20d x 41L x 25h	\$1,113.00
SSES20432521	20d x 43L x 25h	\$1,134.00
SSES20492521	20d x 49L x 25h	\$1,177.00
SSES20552521	20d x 55L x 25h	\$1,229.00
SSES20612521	20d x 61L x 25h	\$1,358.00
SSES20672521	20d x 67L x 25h	\$1,422.00
SSES20712521	20d x 71L x 25h	\$1,471.00
SSES20732521	20d x 73L x 25h	\$1,511.00
SSES20772521	20d x 77L x 25h	\$1,619.00
SSES20832521	20d x 83L x 25h	\$1,713.00
SSES20952521	20d x 95L x 25h	\$1,843.00
SSES20252721	20d x 25L x 27h	\$970.00
SSES20312721	20d x 31L x 27h	\$1,035.00
SSES20372721	20d x 37L x 27h	\$1,085.00
SSES20412721	20d x 41L x 27h	\$1,124.00
SSES20432721	20d x 43L x 27h	\$1,144.00
SSES20492721	20d x 49L x 27h	\$1,187.00
SSES20552721	20d x 55L x 27h	\$1,240.00
SSES20612721	20d x 61L x 27h	\$1,369.00
SSES20672721	20d x 67L x 27h	\$1,432.00
SSES20712721	20d x 71L x 27h	\$1,481.00
SSES20732721	20d x 73L x 27h	\$1,521.00
SSES20772721	20d x 77L x 27h	\$1,630.00
SSES20832721	20d x 83L x 27h	\$1,723.00
SSES20952721	20d x 95L x 27h	\$1,854.00
SSES20252921	20d x 25L x 29h	\$976.00
SSES20312921	20d x 31L x 29h	\$1,041.00
SSES20372921	20d x 37L x 29h	\$1,091.00
SSES20412921	20d x 41L x 29h	\$1,130.00
SSES20432921	20d x 43L x 29h	\$1,150.00
SSES20492921	20d x 49L x 29h	\$1,193.00
SSES20552921	20d x 55L x 29h	\$1,245.00
SSES20612921	20d x 61L x 29h	\$1,375.00
SSES20672921	20d x 67L x 29h	\$1,438.00
SSES20712921	20d x 71L x 29h	\$1,487.00

TOTAL•LIBRARY

I N T E R I O R S

ITEM	DESCRIPTION	LIST PRICE
SSES20732921	20d x 73L x 29h	\$1,527.00
SSES20772921	20d x 77L x 29h	\$1,636.00
SSES20832921	20d x 83L x 29h	\$1,729.00
SSES20952921	20d x 95L x 29h	\$1,859.00
SSES20252511	20d x 25L x 25h	\$970.00
SSES20312511	20d x 31L x 25h	\$1,040.00
SSES20372511	20d x 37L x 25h	\$1,094.00
SSES20412511	20d x 41L x 25h	\$1,135.00
SSES20432511	20d x 43L x 25h	\$1,158.00
SSES20492511	20d x 49L x 25h	\$1,205.00
SSES20552511	20d x 55L x 25h	\$1,262.00
SSES20612511	20d x 61L x 25h	\$1,395.00
SSES20672511	20d x 67L x 25h	\$1,463.00
SSES20712511	20d x 71L x 25h	\$1,514.00
SSES20732511	20d x 73L x 25h	\$1,556.00
SSES20772511	20d x 77L x 25h	\$1,666.00
SSES20832511	20d x 83L x 25h	\$1,764.00
SSES20952511	20d x 95L x 25h	\$1,903.00
SSES20252711	20d x 25L x 27h	\$980.00
SSES20312711	20d x 31L x 27h	\$1,050.00
SSES20372711	20d x 37L x 27h	\$1,104.00
SSES20412711	20d x 41L x 27h	\$1,146.00
SSES20432711	20d x 43L x 27h	\$1,168.00
SSES20492711	20d x 49L x 27h	\$1,215.00
SSES20552711	20d x 55L x 27h	\$1,272.00
SSES20612711	20d x 61L x 27h	\$1,405.00
SSES20672711	20d x 67L x 27h	\$1,473.00
SSES20712711	20d x 71L x 27h	\$1,525.00
SSES20732711	20d x 73L x 27h	\$1,566.00
SSES20772711	20d x 77L x 27h	\$1,677.00
SSES20832711	20d x 83L x 27h	\$1,775.00
SSES20952711	20d x 95L x 27h	\$1,914.00
SSES20252911	20d x 25L x 29h	\$986.00
SSES20312911	20d x 31L x 29h	\$1,056.00
SSES20372911	20d x 37L x 29h	\$1,110.00
SSES20412911	20d x 41L x 29h	\$1,152.00
SSES20432911	20d x 43L x 29h	\$1,174.00
SSES20492911	20d x 49L x 29h	\$1,221.00
SSES20552911	20d x 55L x 29h	\$1,278.00
SSES20612911	20d x 61L x 29h	\$1,411.00
SSES20672911	20d x 67L x 29h	\$1,479.00
SSES20712911	20d x 71L x 29h	\$1,531.00
SSES20732911	20d x 73L x 29h	\$1,572.00
SSES20772911	20d x 77L x 29h	\$1,683.00
SSES20832911	20d x 83L x 29h	\$1,780.00
SSES20952911	20d x 95L x 29h	\$1,919.00
SSES24252521	24d x 25L x 25h	\$991.00
SSES24312521	24d x 31L x 25h	\$1,064.00
SSES24372521	24d x 37L x 25h	\$1,121.00
SSES24412521	24d x 41L x 25h	\$1,164.00
SSES24432521	24d x 43L x 25h	\$1,188.00
SSES24492521	24d x 49L x 25h	\$1,238.00
SSES24552521	24d x 55L x 25h	\$1,298.00
SSES24612521	24d x 61L x 25h	\$1,435.00
SSES24672521	24d x 67L x 25h	\$1,506.00
SSES24712521	24d x 71L x 25h	\$1,559.00

TOTAL•LIBRARY

I N T E R I O R S

ITEM	DESCRIPTION	LIST PRICE
SSES24732521	24d x 73L x 25h	\$1,602.00
SSES24772521	24d x 77L x 25h	\$1,715.00
SSES24832521	24d x 83L x 25h	\$1,817.00
SSES24952521	24d x 95L x 25h	\$1,962.00
SSES24252721	24d x 25L x 27h	\$1,002.00
SSES24312721	24d x 31L x 27h	\$1,074.00
SSES24372721	24d x 37L x 27h	\$1,131.00
SSES24412721	24d x 41L x 27h	\$1,175.00
SSES24432721	24d x 43L x 27h	\$1,198.00
SSES24492721	24d x 49L x 27h	\$1,248.00
SSES24552721	24d x 55L x 27h	\$1,308.00
SSES24612721	24d x 61L x 27h	\$1,445.00
SSES24672721	24d x 67L x 27h	\$1,516.00
SSES24712721	24d x 71L x 27h	\$1,570.00
SSES24732721	24d x 73L x 27h	\$1,613.00
SSES24772721	24d x 77L x 27h	\$1,726.00
SSES24832721	24d x 83L x 27h	\$1,827.00
SSES24952721	24d x 95L x 27h	\$1,972.00
SSES24252921	24d x 25L x 29h	\$1,007.00
SSES24312921	24d x 31L x 29h	\$1,080.00
SSES24372921	24d x 37L x 29h	\$1,137.00
SSES24412921	24d x 41L x 29h	\$1,181.00
SSES24432921	24d x 43L x 29h	\$1,204.00
SSES24492921	24d x 49L x 29h	\$1,254.00
SSES24552921	24d x 55L x 29h	\$1,314.00
SSES24612921	24d x 61L x 29h	\$1,451.00
SSES24672921	24d x 67L x 29h	\$1,522.00
SSES24712921	24d x 71L x 29h	\$1,576.00
SSES24732921	24d x 73L x 29h	\$1,619.00
SSES24772921	24d x 77L x 29h	\$1,732.00
SSES24832921	24d x 83L x 29h	\$1,833.00
SSES24952921	24d x 95L x 29h	\$1,978.00
SSES24252511	24d x 25L x 25h	\$1,001.00
SSES24312511	24d x 31L x 25h	\$1,078.00
SSES24372511	24d x 37L x 25h	\$1,139.00
SSES24412511	24d x 41L x 25h	\$1,186.00
SSES24432511	24d x 43L x 25h	\$1,211.00
SSES24492511	24d x 49L x 25h	\$1,265.00
SSES24552511	24d x 55L x 25h	\$1,330.00
SSES24612511	24d x 61L x 25h	\$1,470.00
SSES24672511	24d x 67L x 25h	\$1,546.00
SSES24712511	24d x 71L x 25h	\$1,602.00
SSES24732511	24d x 73L x 25h	\$1,646.00
SSES24772511	24d x 77L x 25h	\$1,762.00
SSES24832511	24d x 83L x 25h	\$1,867.00
SSES24952511	24d x 95L x 25h	\$2,021.00
SSES24252711	24d x 25L x 27h	\$1,011.00
SSES24312711	24d x 31L x 27h	\$1,088.00
SSES24372711	24d x 37L x 27h	\$1,150.00
SSES24412711	24d x 41L x 27h	\$1,196.00
SSES24432711	24d x 43L x 27h	\$1,221.00
SSES24492711	24d x 49L x 27h	\$1,276.00
SSES24552711	24d x 55L x 27h	\$1,340.00
SSES24612711	24d x 61L x 27h	\$1,480.00
SSES24672711	24d x 67L x 27h	\$1,556.00
SSES24712711	24d x 71L x 27h	\$1,612.00

TOTAL•LIBRARY

I N T E R I O R S

ITEM	DESCRIPTION	LIST PRICE
SSES24732711	24d x 73L x 27h	\$1,657.00
SSES24772711	24d x 77L x 27h	\$1,772.00
SSES24832711	24d x 83L x 27h	\$1,877.00
SSES24952711	24d x 95L x 27h	\$2,031.00
SSES24252911	24d x 25L x 29h	\$1,017.00
SSES24312911	24d x 31L x 29h	\$1,094.00
SSES24372911	24d x 37L x 29h	\$1,156.00
SSES24412911	24d x 41L x 29h	\$1,202.00
SSES24432911	24d x 43L x 29h	\$1,227.00
SSES24492911	24d x 49L x 29h	\$1,282.00
SSES24552911	24d x 55L x 29h	\$1,346.00
SSES24612911	24d x 61L x 29h	\$1,486.00
SSES24672911	24d x 67L x 29h	\$1,562.00
SSES24712911	24d x 71L x 29h	\$1,618.00
SSES24732911	24d x 73L x 29h	\$1,662.00
SSES24772911	24d x 77L x 29h	\$1,778.00
SSES24832911	24d x 83L x 29h	\$1,883.00
SSES24952911	24d x 95L x 29h	\$2,037.00
SSES30252521	30d x 25L x 25h	\$1,038.00
SSES30312521	30d x 31L x 25h	\$1,122.00
SSES30372521	30d x 37L x 25h	\$1,190.00
SSES30412521	30d x 41L x 25h	\$1,241.00
SSES30432521	30d x 43L x 25h	\$1,268.00
SSES30492521	30d x 49L x 25h	\$1,330.00
SSES30552521	30d x 55L x 25h	\$1,401.00
SSES30612521	30d x 61L x 25h	\$1,549.00
SSES30672521	30d x 67L x 25h	\$1,631.00
SSES30712521	30d x 71L x 25h	\$1,692.00
SSES30732521	30d x 73L x 25h	\$1,739.00
SSES30772521	30d x 77L x 25h	\$1,860.00
SSES30832521	30d x 83L x 25h	\$1,972.00
SSES30952521	30d x 95L x 25h	\$2,140.00
SSES30252721	30d x 25L x 27h	\$1,048.00
SSES30312721	30d x 31L x 27h	\$1,132.00
SSES30372721	30d x 37L x 27h	\$1,200.00
SSES30412721	30d x 41L x 27h	\$1,252.00
SSES30432721	30d x 43L x 27h	\$1,279.00
SSES30492721	30d x 49L x 27h	\$1,340.00
SSES30552721	30d x 55L x 27h	\$1,411.00
SSES30612721	30d x 61L x 27h	\$1,559.00
SSES30672721	30d x 67L x 27h	\$1,642.00
SSES30712721	30d x 71L x 27h	\$1,703.00
SSES30732721	30d x 73L x 27h	\$1,750.00
SSES30772721	30d x 77L x 27h	\$1,870.00
SSES30832721	30d x 83L x 27h	\$1,983.00
SSES30952721	30d x 95L x 27h	\$2,150.00
SSES30252921	30d x 25L x 29h	\$1,054.00
SSES30312921	30d x 31L x 29h	\$1,138.00
SSES30372921	30d x 37L x 29h	\$1,206.00
SSES30412921	30d x 41L x 29h	\$1,258.00
SSES30432921	30d x 43L x 29h	\$1,285.00
SSES30492921	30d x 49L x 29h	\$1,346.00
SSES30552921	30d x 55L x 29h	\$1,417.00
SSES30612921	30d x 61L x 29h	\$1,565.00
SSES30672921	30d x 67L x 29h	\$1,648.00
SSES30712921	30d x 71L x 29h	\$1,709.00

TOTAL•LIBRARY

I N T E R I O R S

ITEM	DESCRIPTION	LIST PRICE
SSES30732921	30d x 73L x 29h	\$1,755.00
SSES30772921	30d x 77L x 29h	\$1,876.00
SSES30832921	30d x 83L x 29h	\$1,989.00
SSES30952921	30d x 95L x 29h	\$2,156.00
SSES30252511	30d x 25L x 25h	\$1,047.00
SSES30312511	30d x 31L x 25h	\$1,135.00
SSES30372511	30d x 37L x 25h	\$1,208.00
SSES30412511	30d x 41L x 25h	\$1,262.00
SSES30432511	30d x 43L x 25h	\$1,290.00
SSES30492511	30d x 49L x 25h	\$1,356.00
SSES30552511	30d x 55L x 25h	\$1,432.00
SSES30612511	30d x 61L x 25h	\$1,583.00
SSES30672511	30d x 67L x 25h	\$1,670.00
SSES30712511	30d x 71L x 25h	\$1,734.00
SSES30732511	30d x 73L x 25h	\$1,782.00
SSES30772511	30d x 77L x 25h	\$1,904.00
SSES30832511	30d x 83L x 25h	\$2,021.00
SSES30952511	30d x 95L x 25h	\$2,197.00
SSES30252711	30d x 25L x 27h	\$1,058.00
SSES30312711	30d x 31L x 27h	\$1,146.00
SSES30372711	30d x 37L x 27h	\$1,218.00
SSES30412711	30d x 41L x 27h	\$1,272.00
SSES30432711	30d x 43L x 27h	\$1,301.00
SSES30492711	30d x 49L x 27h	\$1,367.00
SSES30552711	30d x 55L x 27h	\$1,442.00
SSES30612711	30d x 61L x 27h	\$1,594.00
SSES30672711	30d x 67L x 27h	\$1,680.00
SSES30712711	30d x 71L x 27h	\$1,744.00
SSES30732711	30d x 73L x 27h	\$1,792.00
SSES30772711	30d x 77L x 27h	\$1,915.00
SSES30832711	30d x 83L x 27h	\$2,031.00
SSES30952711	30d x 95L x 27h	\$2,207.00
SSES30252911	30d x 25L x 29h	\$1,064.00
SSES30312911	30d x 31L x 29h	\$1,151.00
SSES30372911	30d x 37L x 29h	\$1,224.00
SSES30412911	30d x 41L x 29h	\$1,278.00
SSES30432911	30d x 43L x 29h	\$1,307.00
SSES30492911	30d x 49L x 29h	\$1,372.00
SSES30552911	30d x 55L x 29h	\$1,448.00
SSES30612911	30d x 61L x 29h	\$1,599.00
SSES30672911	30d x 67L x 29h	\$1,686.00
SSES30712911	30d x 71L x 29h	\$1,750.00
SSES30732911	30d x 73L x 29h	\$1,798.00
SSES30772911	30d x 77L x 29h	\$1,920.00
SSES30832911	30d x 83L x 29h	\$2,037.00
SSES30952911	30d x 95L x 29h	\$2,213.00
SSCA18242521	18d x 24L x 25h	\$569.00
SSCA18302521	18d x 30L x 25h	\$630.00
SSCA18362521	18d x 36L x 25h	\$676.00
SSCA18402521	18d x 40L x 25h	\$712.00
SSCA18422521	18d x 42L x 25h	\$732.00
SSCA18482521	18d x 48L x 25h	\$771.00
SSCA18542521	18d x 54L x 25h	\$820.00
SSCA18602521	18d x 60L x 25h	\$945.00
SSCA18662521	18d x 66L x 25h	\$1,005.00
SSCA18702521	18d x 70L x 25h	\$1,051.00

TOTAL•LIBRARY

I N T E R I O R S

ITEM	DESCRIPTION	LIST PRICE
SSCA18722521	18d x 72L x 25h	\$1,090.00
SSCA18762521	18d x 76L x 25h	\$1,196.00
SSCA18822521	18d x 82L x 25h	\$1,286.00
SSCA18942521	18d x 94L x 25h	\$1,409.00
SSCA18242721	18d x 24L x 27h	\$569.00
SSCA18302721	18d x 30L x 27h	\$630.00
SSCA18362721	18d x 36L x 27h	\$676.00
SSCA18402721	18d x 40L x 27h	\$712.00
SSCA18422721	18d x 42L x 27h	\$732.00
SSCA18482721	18d x 48L x 27h	\$771.00
SSCA18542721	18d x 54L x 27h	\$820.00
SSCA18602721	18d x 60L x 27h	\$945.00
SSCA18662721	18d x 66L x 27h	\$1,005.00
SSCA18702721	18d x 70L x 27h	\$1,051.00
SSCA18722721	18d x 72L x 27h	\$1,090.00
SSCA18762721	18d x 76L x 27h	\$1,196.00
SSCA18822721	18d x 82L x 27h	\$1,286.00
SSCA18942721	18d x 94L x 27h	\$1,409.00
SSCA18242921	18d x 24L x 29h	\$572.00
SSCA18302921	18d x 30L x 29h	\$633.00
SSCA18362921	18d x 36L x 29h	\$679.00
SSCA18402921	18d x 40L x 29h	\$715.00
SSCA18422921	18d x 42L x 29h	\$735.00
SSCA18482921	18d x 48L x 29h	\$774.00
SSCA18542921	18d x 54L x 29h	\$823.00
SSCA18602921	18d x 60L x 29h	\$948.00
SSCA18662921	18d x 66L x 29h	\$1,008.00
SSCA18702921	18d x 70L x 29h	\$1,054.00
SSCA18722921	18d x 72L x 29h	\$1,093.00
SSCA18762921	18d x 76L x 29h	\$1,199.00
SSCA18822921	18d x 82L x 29h	\$1,289.00
SSCA18942921	18d x 94L x 29h	\$1,412.00
SSCA18242511	18d x 24L x 25h	\$583.00
SSCA18302511	18d x 30L x 25h	\$649.00
SSCA18362511	18d x 36L x 25h	\$699.00
SSCA18402511	18d x 40L x 25h	\$738.00
SSCA18422511	18d x 42L x 25h	\$759.00
SSCA18482511	18d x 48L x 25h	\$803.00
SSCA18542511	18d x 54L x 25h	\$856.00
SSCA18602511	18d x 60L x 25h	\$985.00
SSCA18662511	18d x 66L x 25h	\$1,050.00
SSCA18702511	18d x 70L x 25h	\$1,099.00
SSCA18722511	18d x 72L x 25h	\$1,139.00
SSCA18762511	18d x 76L x 25h	\$1,247.00
SSCA18822511	18d x 82L x 25h	\$1,341.00
SSCA18942511	18d x 94L x 25h	\$1,473.00
SSCA18242711	18d x 24L x 27h	\$583.00
SSCA18302711	18d x 30L x 27h	\$649.00
SSCA18362711	18d x 36L x 27h	\$699.00
SSCA18402711	18d x 40L x 27h	\$738.00
SSCA18422711	18d x 42L x 27h	\$759.00
SSCA18482711	18d x 48L x 27h	\$803.00
SSCA18542711	18d x 54L x 27h	\$856.00
SSCA18602711	18d x 60L x 27h	\$985.00
SSCA18662711	18d x 66L x 27h	\$1,050.00
SSCA18702711	18d x 70L x 27h	\$1,099.00

TOTAL•LIBRARY

I N T E R I O R S

ITEM	DESCRIPTION	LIST PRICE
SSCA18722711	18d x 72L x 27h	\$1,139.00
SSCA18762711	18d x 76L x 27h	\$1,247.00
SSCA18822711	18d x 82L x 27h	\$1,341.00
SSCA18942711	18d x 94L x 27h	\$1,473.00
SSCA18242911	18d x 24L x 29h	\$586.00
SSCA18302911	18d x 30L x 29h	\$652.00
SSCA18362911	18d x 36L x 29h	\$702.00
SSCA18402911	18d x 40L x 29h	\$741.00
SSCA18422911	18d x 42L x 29h	\$762.00
SSCA18482911	18d x 48L x 29h	\$806.00
SSCA18542911	18d x 54L x 29h	\$859.00
SSCA18602911	18d x 60L x 29h	\$988.00
SSCA18662911	18d x 66L x 29h	\$1,053.00
SSCA18702911	18d x 70L x 29h	\$1,102.00
SSCA18722911	18d x 72L x 29h	\$1,142.00
SSCA18762911	18d x 76L x 29h	\$1,250.00
SSCA18822911	18d x 82L x 29h	\$1,344.00
SSCA18942911	18d x 94L x 29h	\$1,476.00
SSCA20242521	20d x 24L x 25h	\$584.00
SSCA20302521	20d x 30L x 25h	\$649.00
SSCA20362521	20d x 36L x 25h	\$699.00
SSCA20402521	20d x 40L x 25h	\$737.00
SSCA20422521	20d x 42L x 25h	\$758.00
SSCA20482521	20d x 48L x 25h	\$801.00
SSCA20542521	20d x 54L x 25h	\$853.00
SSCA20602521	20d x 60L x 25h	\$983.00
SSCA20662521	20d x 66L x 25h	\$1,046.00
SSCA20702521	20d x 70L x 25h	\$1,095.00
SSCA20722521	20d x 72L x 25h	\$1,135.00
SSCA20762521	20d x 76L x 25h	\$1,243.00
SSCA20822521	20d x 82L x 25h	\$1,337.00
SSCA20942521	20d x 94L x 25h	\$1,467.00
SSCA20242721	20d x 24L x 27h	\$584.00
SSCA20302721	20d x 30L x 27h	\$649.00
SSCA20362721	20d x 36L x 27h	\$699.00
SSCA20402721	20d x 40L x 27h	\$737.00
SSCA20422721	20d x 42L x 27h	\$758.00
SSCA20482721	20d x 48L x 27h	\$801.00
SSCA20542721	20d x 54L x 27h	\$853.00
SSCA20602721	20d x 60L x 27h	\$983.00
SSCA20662721	20d x 66L x 27h	\$1,046.00
SSCA20702721	20d x 70L x 27h	\$1,095.00
SSCA20722721	20d x 72L x 27h	\$1,135.00
SSCA20762721	20d x 76L x 27h	\$1,243.00
SSCA20822721	20d x 82L x 27h	\$1,337.00
SSCA20942721	20d x 94L x 27h	\$1,467.00
SSCA20242921	20d x 24L x 29h	\$587.00
SSCA20302921	20d x 30L x 29h	\$652.00
SSCA20362921	20d x 36L x 29h	\$702.00
SSCA20402921	20d x 40L x 29h	\$740.00
SSCA20422921	20d x 42L x 29h	\$761.00
SSCA20482921	20d x 48L x 29h	\$804.00
SSCA20542921	20d x 54L x 29h	\$856.00
SSCA20602921	20d x 60L x 29h	\$985.00
SSCA20662921	20d x 66L x 29h	\$1,049.00
SSCA20702921	20d x 70L x 29h	\$1,098.00

TOTAL•LIBRARY

I N T E R I O R S

ITEM	DESCRIPTION	LIST PRICE
SSCA20722921	20d x 72L x 29h	\$1,138.00
SSCA20762921	20d x 76L x 29h	\$1,246.00
SSCA20822921	20d x 82L x 29h	\$1,340.00
SSCA20942921	20d x 94L x 29h	\$1,470.00
SSCA20242511	20d x 24L x 25h	\$598.00
SSCA20302511	20d x 30L x 25h	\$667.00
SSCA20362511	20d x 36L x 25h	\$721.00
SSCA20402511	20d x 40L x 25h	\$763.00
SSCA20422511	20d x 42L x 25h	\$785.00
SSCA20482511	20d x 48L x 25h	\$833.00
SSCA20542511	20d x 54L x 25h	\$890.00
SSCA20602511	20d x 60L x 25h	\$1,023.00
SSCA20662511	20d x 66L x 25h	\$1,091.00
SSCA20702511	20d x 70L x 25h	\$1,142.00
SSCA20722511	20d x 72L x 25h	\$1,184.00
SSCA20762511	20d x 76L x 25h	\$1,294.00
SSCA20822511	20d x 82L x 25h	\$1,392.00
SSCA20942511	20d x 94L x 25h	\$1,531.00
SSCA20242711	20d x 24L x 27h	\$598.00
SSCA20302711	20d x 30L x 27h	\$667.00
SSCA20362711	20d x 36L x 27h	\$721.00
SSCA20402711	20d x 40L x 27h	\$763.00
SSCA20422711	20d x 42L x 27h	\$785.00
SSCA20482711	20d x 48L x 27h	\$833.00
SSCA20542711	20d x 54L x 27h	\$890.00
SSCA20602711	20d x 60L x 27h	\$1,023.00
SSCA20662711	20d x 66L x 27h	\$1,091.00
SSCA20702711	20d x 70L x 27h	\$1,142.00
SSCA20722711	20d x 72L x 27h	\$1,184.00
SSCA20762711	20d x 76L x 27h	\$1,294.00
SSCA20822711	20d x 82L x 27h	\$1,392.00
SSCA20942711	20d x 94L x 27h	\$1,531.00
SSCA20242911	20d x 24L x 29h	\$601.00
SSCA20302911	20d x 30L x 29h	\$670.00
SSCA20362911	20d x 36L x 29h	\$724.00
SSCA20402911	20d x 40L x 29h	\$766.00
SSCA20422911	20d x 42L x 29h	\$788.00
SSCA20482911	20d x 48L x 29h	\$836.00
SSCA20542911	20d x 54L x 29h	\$893.00
SSCA20602911	20d x 60L x 29h	\$1,025.00
SSCA20662911	20d x 66L x 29h	\$1,093.00
SSCA20702911	20d x 70L x 29h	\$1,145.00
SSCA20722911	20d x 72L x 29h	\$1,187.00
SSCA20762911	20d x 76L x 29h	\$1,297.00
SSCA20822911	20d x 82L x 29h	\$1,395.00
SSCA20942911	20d x 94L x 29h	\$1,534.00
SSCA24242521	24d x 24L x 25h	\$619.00
SSCA24302521	24d x 30L x 25h	\$692.00
SSCA24362521	24d x 36L x 25h	\$749.00
SSCA24402521	24d x 40L x 25h	\$792.00
SSCA24422521	24d x 42L x 25h	\$816.00
SSCA24482521	24d x 48L x 25h	\$866.00
SSCA24542521	24d x 54L x 25h	\$926.00
SSCA24602521	24d x 60L x 25h	\$1,063.00
SSCA24662521	24d x 66L x 25h	\$1,134.00
SSCA24702521	24d x 70L x 25h	\$1,187.00

TOTAL•LIBRARY

I N T E R I O R S

ITEM	DESCRIPTION	LIST PRICE
SSCA24722521	24d x 72L x 25h	\$1,230.00
SSCA24762521	24d x 76L x 25h	\$1,343.00
SSCA24822521	24d x 82L x 25h	\$1,445.00
SSCA24942521	24d x 94L x 25h	\$1,590.00
SSCA24242721	24d x 24L x 27h	\$624.00
SSCA24302721	24d x 30L x 27h	\$697.00
SSCA24362721	24d x 36L x 27h	\$754.00
SSCA24402721	24d x 40L x 27h	\$797.00
SSCA24422721	24d x 42L x 27h	\$821.00
SSCA24482721	24d x 48L x 27h	\$871.00
SSCA24542721	24d x 54L x 27h	\$931.00
SSCA24602721	24d x 60L x 27h	\$1,068.00
SSCA24662721	24d x 66L x 27h	\$1,139.00
SSCA24702721	24d x 70L x 27h	\$1,192.00
SSCA24722721	24d x 72L x 27h	\$1,235.00
SSCA24762721	24d x 76L x 27h	\$1,348.00
SSCA24822721	24d x 82L x 27h	\$1,450.00
SSCA24942721	24d x 94L x 27h	\$1,595.00
SSCA24242921	24d x 24L x 29h	\$627.00
SSCA24302921	24d x 30L x 29h	\$700.00
SSCA24362921	24d x 36L x 29h	\$757.00
SSCA24402921	24d x 40L x 29h	\$800.00
SSCA24422921	24d x 42L x 29h	\$824.00
SSCA24482921	24d x 48L x 29h	\$874.00
SSCA24542921	24d x 54L x 29h	\$934.00
SSCA24602921	24d x 60L x 29h	\$1,070.00
SSCA24662921	24d x 66L x 29h	\$1,142.00
SSCA24702921	24d x 70L x 29h	\$1,195.00
SSCA24722921	24d x 72L x 29h	\$1,238.00
SSCA24762921	24d x 76L x 29h	\$1,351.00
SSCA24822921	24d x 82L x 29h	\$1,453.00
SSCA24942921	24d x 94L x 29h	\$1,598.00
SSCA24242511	24d x 24L x 25h	\$633.00
SSCA24302511	24d x 30L x 25h	\$709.00
SSCA24362511	24d x 36L x 25h	\$771.00
SSCA24402511	24d x 40L x 25h	\$818.00
SSCA24422511	24d x 42L x 25h	\$842.00
SSCA24482511	24d x 48L x 25h	\$897.00
SSCA24542511	24d x 54L x 25h	\$962.00
SSCA24602511	24d x 60L x 25h	\$1,102.00
SSCA24662511	24d x 66L x 25h	\$1,177.00
SSCA24702511	24d x 70L x 25h	\$1,234.00
SSCA24722511	24d x 72L x 25h	\$1,278.00
SSCA24762511	24d x 76L x 25h	\$1,393.00
SSCA24822511	24d x 82L x 25h	\$1,498.00
SSCA24942511	24d x 94L x 25h	\$1,652.00
SSCA24242711	24d x 24L x 27h	\$637.00
SSCA24302711	24d x 30L x 27h	\$714.00
SSCA24362711	24d x 36L x 27h	\$776.00
SSCA24402711	24d x 40L x 27h	\$822.00
SSCA24422711	24d x 42L x 27h	\$847.00
SSCA24482711	24d x 48L x 27h	\$902.00
SSCA24542711	24d x 54L x 27h	\$966.00
SSCA24602711	24d x 60L x 27h	\$1,107.00
SSCA24662711	24d x 66L x 27h	\$1,182.00
SSCA24702711	24d x 70L x 27h	\$1,239.00

TOTAL•LIBRARY

I N T E R I O R S

ITEM	DESCRIPTION	LIST PRICE
SSCA24722711	24d x 72L x 27h	\$1,283.00
SSCA24762711	24d x 76L x 27h	\$1,398.00
SSCA24822711	24d x 82L x 27h	\$1,503.00
SSCA24942711	24d x 94L x 27h	\$1,657.00
SSCA24242911	24d x 24L x 29h	\$640.00
SSCA24302911	24d x 30L x 29h	\$717.00
SSCA24362911	24d x 36L x 29h	\$779.00
SSCA24402911	24d x 40L x 29h	\$825.00
SSCA24422911	24d x 42L x 29h	\$850.00
SSCA24482911	24d x 48L x 29h	\$905.00
SSCA24542911	24d x 54L x 29h	\$969.00
SSCA24602911	24d x 60L x 29h	\$1,110.00
SSCA24662911	24d x 66L x 29h	\$1,185.00
SSCA24702911	24d x 70L x 29h	\$1,241.00
SSCA24722911	24d x 72L x 29h	\$1,286.00
SSCA24762911	24d x 76L x 29h	\$1,401.00
SSCA24822911	24d x 82L x 29h	\$1,506.00
SSCA24942911	24d x 94L x 29h	\$1,660.00
SSCA30242521	30d x 24L x 25h	\$683.00
SSCA30302521	30d x 30L x 25h	\$767.00
SSCA30362521	30d x 36L x 25h	\$835.00
SSCA30402521	30d x 40L x 25h	\$886.00
SSCA30422521	30d x 42L x 25h	\$913.00
SSCA30482521	30d x 48L x 25h	\$974.00
SSCA30542521	30d x 54L x 25h	\$1,046.00
SSCA30602521	30d x 60L x 25h	\$1,194.00
SSCA30662521	30d x 66L x 25h	\$1,276.00
SSCA30702521	30d x 70L x 25h	\$1,337.00
SSCA30722521	30d x 72L x 25h	\$1,384.00
SSCA30762521	30d x 76L x 25h	\$1,505.00
SSCA30822521	30d x 82L x 25h	\$1,617.00
SSCA30942521	30d x 94L x 25h	\$1,785.00
SSCA30242721	30d x 24L x 27h	\$688.00
SSCA30302721	30d x 30L x 27h	\$772.00
SSCA30362721	30d x 36L x 27h	\$840.00
SSCA30402721	30d x 40L x 27h	\$891.00
SSCA30422721	30d x 42L x 27h	\$918.00
SSCA30482721	30d x 48L x 27h	\$979.00
SSCA30542721	30d x 54L x 27h	\$1,051.00
SSCA30602721	30d x 60L x 27h	\$1,199.00
SSCA30662721	30d x 66L x 27h	\$1,281.00
SSCA30702721	30d x 70L x 27h	\$1,342.00
SSCA30722721	30d x 72L x 27h	\$1,389.00
SSCA30762721	30d x 76L x 27h	\$1,510.00
SSCA30822721	30d x 82L x 27h	\$1,622.00
SSCA30942721	30d x 94L x 27h	\$1,790.00
SSCA30242921	30d x 24L x 29h	\$691.00
SSCA30302921	30d x 30L x 29h	\$774.00
SSCA30362921	30d x 36L x 29h	\$843.00
SSCA30402921	30d x 40L x 29h	\$894.00
SSCA30422921	30d x 42L x 29h	\$921.00
SSCA30482921	30d x 48L x 29h	\$982.00
SSCA30542921	30d x 54L x 29h	\$1,054.00
SSCA30602921	30d x 60L x 29h	\$1,202.00
SSCA30662921	30d x 66L x 29h	\$1,284.00
SSCA30702921	30d x 70L x 29h	\$1,345.00

TOTAL•LIBRARY

I N T E R I O R S

ITEM	DESCRIPTION	LIST PRICE
SSCA30722921	30d x 72L x 29h	\$1,392.00
SSCA30762921	30d x 76L x 29h	\$1,513.00
SSCA30822921	30d x 82L x 29h	\$1,625.00
SSCA30942921	30d x 94L x 29h	\$1,793.00
SSCA30242511	30d x 24L x 25h	\$695.00
SSCA30302511	30d x 30L x 25h	\$783.00
SSCA30362511	30d x 36L x 25h	\$856.00
SSCA30402511	30d x 40L x 25h	\$910.00
SSCA30422511	30d x 42L x 25h	\$938.00
SSCA30482511	30d x 48L x 25h	\$1,004.00
SSCA30542511	30d x 54L x 25h	\$1,080.00
SSCA30602511	30d x 60L x 25h	\$1,231.00
SSCA30662511	30d x 66L x 25h	\$1,318.00
SSCA30702511	30d x 70L x 25h	\$1,382.00
SSCA30722511	30d x 72L x 25h	\$1,430.00
SSCA30762511	30d x 76L x 25h	\$1,552.00
SSCA30822511	30d x 82L x 25h	\$1,669.00
SSCA30942511	30d x 94L x 25h	\$1,845.00
SSCA30242711	30d x 24L x 27h	\$700.00
SSCA30302711	30d x 30L x 27h	\$788.00
SSCA30362711	30d x 36L x 27h	\$861.00
SSCA30402711	30d x 40L x 27h	\$915.00
SSCA30422711	30d x 42L x 27h	\$943.00
SSCA30482711	30d x 48L x 27h	\$1,009.00
SSCA30542711	30d x 54L x 27h	\$1,085.00
SSCA30602711	30d x 60L x 27h	\$1,236.00
SSCA30662711	30d x 66L x 27h	\$1,323.00
SSCA30702711	30d x 70L x 27h	\$1,387.00
SSCA30722711	30d x 72L x 27h	\$1,434.00
SSCA30762711	30d x 76L x 27h	\$1,557.00
SSCA30822711	30d x 82L x 27h	\$1,674.00
SSCA30942711	30d x 94L x 27h	\$1,850.00
SSCA30242911	30d x 24L x 29h	\$703.00
SSCA30302911	30d x 30L x 29h	\$791.00
SSCA30362911	30d x 36L x 29h	\$864.00
SSCA30402911	30d x 40L x 29h	\$918.00
SSCA30422911	30d x 42L x 29h	\$946.00
SSCA30482911	30d x 48L x 29h	\$1,012.00
SSCA30542911	30d x 54L x 29h	\$1,088.00
SSCA30602911	30d x 60L x 29h	\$1,239.00
SSCA30662911	30d x 66L x 29h	\$1,326.00
SSCA30702911	30d x 70L x 29h	\$1,390.00
SSCA30722911	30d x 72L x 29h	\$1,437.00
SSCA30762911	30d x 76L x 29h	\$1,560.00
SSCA30822911	30d x 82L x 29h	\$1,676.00
SSCA30942911	30d x 94L x 29h	\$1,853.00
SSEA18252521	18d x 25L x 25h	\$644.00
SSEA18312521	18d x 31L x 25h	\$705.00
SSEA18372521	18d x 37L x 25h	\$751.00
SSEA18412521	18d x 41L x 25h	\$787.00
SSEA18432521	18d x 43L x 25h	\$806.00
SSEA18492521	18d x 49L x 25h	\$845.00
SSEA18552521	18d x 55L x 25h	\$894.00
SSEA18612521	18d x 61L x 25h	\$1,020.00
SSEA18672521	18d x 67L x 25h	\$1,079.00
SSEA18712521	18d x 71L x 25h	\$1,126.00

TOTAL•LIBRARY

I N T E R I O R S

ITEM	DESCRIPTION	LIST PRICE
SSEA18732521	18d x 73L x 25h	\$1,165.00
SSEA18772521	18d x 77L x 25h	\$1,271.00
SSEA18832521	18d x 83L x 25h	\$1,361.00
SSEA18952521	18d x 95L x 25h	\$1,483.00
SSEA18252721	18d x 25L x 27h	\$649.00
SSEA18312721	18d x 31L x 27h	\$710.00
SSEA18372721	18d x 37L x 27h	\$756.00
SSEA18412721	18d x 41L x 27h	\$792.00
SSEA18432721	18d x 43L x 27h	\$812.00
SSEA18492721	18d x 49L x 27h	\$851.00
SSEA18552721	18d x 55L x 27h	\$899.00
SSEA18612721	18d x 61L x 27h	\$1,025.00
SSEA18672721	18d x 67L x 27h	\$1,085.00
SSEA18712721	18d x 71L x 27h	\$1,131.00
SSEA18732721	18d x 73L x 27h	\$1,170.00
SSEA18772721	18d x 77L x 27h	\$1,276.00
SSEA18832721	18d x 83L x 27h	\$1,366.00
SSEA18952721	18d x 95L x 27h	\$1,488.00
SSEA18252921	18d x 25L x 29h	\$652.00
SSEA18312921	18d x 31L x 29h	\$713.00
SSEA18372921	18d x 37L x 29h	\$759.00
SSEA18412921	18d x 41L x 29h	\$795.00
SSEA18432921	18d x 43L x 29h	\$815.00
SSEA18492921	18d x 49L x 29h	\$854.00
SSEA18552921	18d x 55L x 29h	\$902.00
SSEA18612921	18d x 61L x 29h	\$1,028.00
SSEA18672921	18d x 67L x 29h	\$1,088.00
SSEA18712921	18d x 71L x 29h	\$1,134.00
SSEA18732921	18d x 73L x 29h	\$1,173.00
SSEA18772921	18d x 77L x 29h	\$1,279.00
SSEA18832921	18d x 83L x 29h	\$1,369.00
SSEA18952921	18d x 95L x 29h	\$1,491.00
SSEA18252511	18d x 25L x 25h	\$658.00
SSEA18312511	18d x 31L x 25h	\$723.00
SSEA18372511	18d x 37L x 25h	\$774.00
SSEA18412511	18d x 41L x 25h	\$813.00
SSEA18432511	18d x 43L x 25h	\$834.00
SSEA18492511	18d x 49L x 25h	\$878.00
SSEA18552511	18d x 55L x 25h	\$931.00
SSEA18612511	18d x 61L x 25h	\$1,060.00
SSEA18672511	18d x 67L x 25h	\$1,124.00
SSEA18712511	18d x 71L x 25h	\$1,173.00
SSEA18732511	18d x 73L x 25h	\$1,214.00
SSEA18772511	18d x 77L x 25h	\$1,322.00
SSEA18832511	18d x 83L x 25h	\$1,416.00
SSEA18952511	18d x 95L x 25h	\$1,547.00
SSEA18252711	18d x 25L x 27h	\$663.00
SSEA18312711	18d x 31L x 27h	\$729.00
SSEA18372711	18d x 37L x 27h	\$779.00
SSEA18412711	18d x 41L x 27h	\$818.00
SSEA18432711	18d x 43L x 27h	\$839.00
SSEA18492711	18d x 49L x 27h	\$883.00
SSEA18552711	18d x 55L x 27h	\$936.00
SSEA18612711	18d x 61L x 27h	\$1,065.00
SSEA18672711	18d x 67L x 27h	\$1,129.00
SSEA18712711	18d x 71L x 27h	\$1,179.00

TOTAL•LIBRARY

I N T E R I O R S

ITEM	DESCRIPTION	LIST PRICE
SSEA18732711	18d x 73L x 27h	\$1,219.00
SSEA18772711	18d x 77L x 27h	\$1,327.00
SSEA18832711	18d x 83L x 27h	\$1,421.00
SSEA18952711	18d x 95L x 27h	\$1,553.00
SSEA18252911	18d x 25L x 29h	\$666.00
SSEA18312911	18d x 31L x 29h	\$731.00
SSEA18372911	18d x 37L x 29h	\$782.00
SSEA18412911	18d x 41L x 29h	\$821.00
SSEA18432911	18d x 43L x 29h	\$842.00
SSEA18492911	18d x 49L x 29h	\$886.00
SSEA18552911	18d x 55L x 29h	\$939.00
SSEA18612911	18d x 61L x 29h	\$1,068.00
SSEA18672911	18d x 67L x 29h	\$1,132.00
SSEA18712911	18d x 71L x 29h	\$1,182.00
SSEA18732911	18d x 73L x 29h	\$1,222.00
SSEA18772911	18d x 77L x 29h	\$1,330.00
SSEA18832911	18d x 83L x 29h	\$1,424.00
SSEA18952911	18d x 95L x 29h	\$1,556.00
SSEA20252521	20d x 25L x 25h	\$659.00
SSEA20312521	20d x 31L x 25h	\$724.00
SSEA20372521	20d x 37L x 25h	\$774.00
SSEA20412521	20d x 41L x 25h	\$813.00
SSEA20432521	20d x 43L x 25h	\$833.00
SSEA20492521	20d x 49L x 25h	\$876.00
SSEA20552521	20d x 55L x 25h	\$929.00
SSEA20612521	20d x 61L x 25h	\$1,058.00
SSEA20672521	20d x 67L x 25h	\$1,121.00
SSEA20712521	20d x 71L x 25h	\$1,170.00
SSEA20732521	20d x 73L x 25h	\$1,210.00
SSEA20772521	20d x 77L x 25h	\$1,319.00
SSEA20832521	20d x 83L x 25h	\$1,412.00
SSEA20952521	20d x 95L x 25h	\$1,543.00
SSEA20252721	20d x 25L x 27h	\$665.00
SSEA20312721	20d x 31L x 27h	\$730.00
SSEA20372721	20d x 37L x 27h	\$779.00
SSEA20412721	20d x 41L x 27h	\$818.00
SSEA20432721	20d x 43L x 27h	\$839.00
SSEA20492721	20d x 49L x 27h	\$881.00
SSEA20552721	20d x 55L x 27h	\$934.00
SSEA20612721	20d x 61L x 27h	\$1,063.00
SSEA20672721	20d x 67L x 27h	\$1,126.00
SSEA20712721	20d x 71L x 27h	\$1,175.00
SSEA20732721	20d x 73L x 27h	\$1,216.00
SSEA20772721	20d x 77L x 27h	\$1,324.00
SSEA20832721	20d x 83L x 27h	\$1,418.00
SSEA20952721	20d x 95L x 27h	\$1,548.00
SSEA20252921	20d x 25L x 29h	\$668.00
SSEA20312921	20d x 31L x 29h	\$733.00
SSEA20372921	20d x 37L x 29h	\$782.00
SSEA20412921	20d x 41L x 29h	\$821.00
SSEA20432921	20d x 43L x 29h	\$841.00
SSEA20492921	20d x 49L x 29h	\$884.00
SSEA20552921	20d x 55L x 29h	\$937.00
SSEA20612921	20d x 61L x 29h	\$1,066.00
SSEA20672921	20d x 67L x 29h	\$1,129.00
SSEA20712921	20d x 71L x 29h	\$1,178.00

TOTAL•LIBRARY

I N T E R I O R S

ITEM	DESCRIPTION	LIST PRICE
SSEA20732921	20d x 73L x 29h	\$1,219.00
SSEA20772921	20d x 77L x 29h	\$1,327.00
SSEA20832921	20d x 83L x 29h	\$1,421.00
SSEA20952921	20d x 95L x 29h	\$1,551.00
SSEA20252511	20d x 25L x 25h	\$673.00
SSEA20312511	20d x 31L x 25h	\$743.00
SSEA20372511	20d x 37L x 25h	\$797.00
SSEA20412511	20d x 41L x 25h	\$838.00
SSEA20432511	20d x 43L x 25h	\$861.00
SSEA20492511	20d x 49L x 25h	\$908.00
SSEA20552511	20d x 55L x 25h	\$965.00
SSEA20612511	20d x 61L x 25h	\$1,098.00
SSEA20672511	20d x 67L x 25h	\$1,166.00
SSEA20712511	20d x 71L x 25h	\$1,217.00
SSEA20732511	20d x 73L x 25h	\$1,259.00
SSEA20772511	20d x 77L x 25h	\$1,369.00
SSEA20832511	20d x 83L x 25h	\$1,467.00
SSEA20952511	20d x 95L x 25h	\$1,606.00
SSEA20252711	20d x 25L x 27h	\$678.00
SSEA20312711	20d x 31L x 27h	\$748.00
SSEA20372711	20d x 37L x 27h	\$802.00
SSEA20412711	20d x 41L x 27h	\$844.00
SSEA20432711	20d x 43L x 27h	\$866.00
SSEA20492711	20d x 49L x 27h	\$913.00
SSEA20552711	20d x 55L x 27h	\$970.00
SSEA20612711	20d x 61L x 27h	\$1,103.00
SSEA20672711	20d x 67L x 27h	\$1,171.00
SSEA20712711	20d x 71L x 27h	\$1,223.00
SSEA20732711	20d x 73L x 27h	\$1,264.00
SSEA20772711	20d x 77L x 27h	\$1,375.00
SSEA20832711	20d x 83L x 27h	\$1,472.00
SSEA20952711	20d x 95L x 27h	\$1,611.00
SSEA20252911	20d x 25L x 29h	\$681.00
SSEA20312911	20d x 31L x 29h	\$751.00
SSEA20372911	20d x 37L x 29h	\$805.00
SSEA20412911	20d x 41L x 29h	\$846.00
SSEA20432911	20d x 43L x 29h	\$869.00
SSEA20492911	20d x 49L x 29h	\$916.00
SSEA20552911	20d x 55L x 29h	\$973.00
SSEA20612911	20d x 61L x 29h	\$1,106.00
SSEA20672911	20d x 67L x 29h	\$1,174.00
SSEA20712911	20d x 71L x 29h	\$1,225.00
SSEA20732911	20d x 73L x 29h	\$1,267.00
SSEA20772911	20d x 77L x 29h	\$1,377.00
SSEA20832911	20d x 83L x 29h	\$1,475.00
SSEA20952911	20d x 95L x 29h	\$1,523.00
SSEA24252521	24d x 25L x 25h	\$691.00
SSEA24312521	24d x 31L x 25h	\$763.00
SSEA24372521	24d x 37L x 25h	\$820.00
SSEA24412521	24d x 41L x 25h	\$864.00
SSEA24432521	24d x 43L x 25h	\$887.00
SSEA24492521	24d x 49L x 25h	\$937.00
SSEA24552521	24d x 55L x 25h	\$997.00
SSEA24612521	24d x 61L x 25h	\$1,134.00
SSEA24672521	24d x 67L x 25h	\$1,205.00
SSEA24712521	24d x 71L x 25h	\$1,259.00

TOTAL•LIBRARY

I N T E R I O R S

ITEM	DESCRIPTION	LIST PRICE
SSEA24732521	24d x 73L x 25h	\$1,302.00
SSEA24772521	24d x 77L x 25h	\$1,415.00
SSEA24832521	24d x 83L x 25h	\$1,516.00
SSEA24952521	24d x 95L x 25h	\$1,661.00
SSEA24252721	24d x 25L x 27h	\$696.00
SSEA24312721	24d x 31L x 27h	\$768.00
SSEA24372721	24d x 37L x 27h	\$825.00
SSEA24412721	24d x 41L x 27h	\$869.00
SSEA24432721	24d x 43L x 27h	\$892.00
SSEA24492721	24d x 49L x 27h	\$942.00
SSEA24552721	24d x 55L x 27h	\$1,003.00
SSEA24612721	24d x 61L x 27h	\$1,139.00
SSEA24672721	24d x 67L x 27h	\$1,210.00
SSEA24712721	24d x 71L x 27h	\$1,264.00
SSEA24732721	24d x 73L x 27h	\$1,307.00
SSEA24772721	24d x 77L x 27h	\$1,420.00
SSEA24832721	24d x 83L x 27h	\$1,521.00
SSEA24952721	24d x 95L x 27h	\$1,667.00
SSEA24252921	24d x 25L x 29h	\$699.00
SSEA24312921	24d x 31L x 29h	\$771.00
SSEA24372921	24d x 37L x 29h	\$828.00
SSEA24412921	24d x 41L x 29h	\$872.00
SSEA24432921	24d x 43L x 29h	\$895.00
SSEA24492921	24d x 49L x 29h	\$945.00
SSEA24552921	24d x 55L x 29h	\$1,006.00
SSEA24612921	24d x 61L x 29h	\$1,142.00
SSEA24672921	24d x 67L x 29h	\$1,213.00
SSEA24712921	24d x 71L x 29h	\$1,267.00
SSEA24732921	24d x 73L x 29h	\$1,310.00
SSEA24772921	24d x 77L x 29h	\$1,423.00
SSEA24832921	24d x 83L x 29h	\$1,524.00
SSEA24952921	24d x 95L x 29h	\$1,670.00
SSEA24252511	24d x 25L x 25h	\$704.00
SSEA24312511	24d x 31L x 25h	\$781.00
SSEA24372511	24d x 37L x 25h	\$842.00
SSEA24412511	24d x 41L x 25h	\$889.00
SSEA24432511	24d x 43L x 25h	\$914.00
SSEA24492511	24d x 49L x 25h	\$968.00
SSEA24552511	24d x 55L x 25h	\$1,033.00
SSEA24612511	24d x 61L x 25h	\$1,173.00
SSEA24672511	24d x 67L x 25h	\$1,249.00
SSEA24712511	24d x 71L x 25h	\$1,305.00
SSEA24732511	24d x 73L x 25h	\$1,349.00
SSEA24772511	24d x 77L x 25h	\$1,465.00
SSEA24832511	24d x 83L x 25h	\$1,570.00
SSEA24952511	24d x 95L x 25h	\$1,724.00
SSEA24252711	24d x 25L x 27h	\$709.00
SSEA24312711	24d x 31L x 27h	\$786.00
SSEA24372711	24d x 37L x 27h	\$847.00
SSEA24412711	24d x 41L x 27h	\$894.00
SSEA24432711	24d x 43L x 27h	\$919.00
SSEA24492711	24d x 49L x 27h	\$974.00
SSEA24552711	24d x 55L x 27h	\$1,038.00
SSEA24612711	24d x 61L x 27h	\$1,178.00
SSEA24672711	24d x 67L x 27h	\$1,254.00
SSEA24712711	24d x 71L x 27h	\$1,310.00

TOTAL•LIBRARY

I N T E R I O R S

ITEM	DESCRIPTION	LIST PRICE
SSEA24732711	24d x 73L x 27h	\$1,354.00
SSEA24772711	24d x 77L x 27h	\$1,470.00
SSEA24832711	24d x 83L x 27h	\$1,575.00
SSEA24952711	24d x 95L x 27h	\$1,729.00
SSEA24252911	24d x 25L x 29h	\$712.00
SSEA24312911	24d x 31L x 29h	\$789.00
SSEA24372911	24d x 37L x 29h	\$850.00
SSEA24412911	24d x 41L x 29h	\$897.00
SSEA24432911	24d x 43L x 29h	\$922.00
SSEA24492911	24d x 49L x 29h	\$976.00
SSEA24552911	24d x 55L x 29h	\$1,041.00
SSEA24612911	24d x 61L x 29h	\$1,181.00
SSEA24672911	24d x 67L x 29h	\$1,257.00
SSEA24712911	24d x 71L x 29h	\$1,313.00
SSEA24732911	24d x 73L x 29h	\$1,357.00
SSEA24772911	24d x 77L x 29h	\$1,473.00
SSEA24832911	24d x 83L x 29h	\$1,578.00
SSEA24952911	24d x 95L x 29h	\$1,732.00
SSEA30252521	30d x 25L x 25h	\$737.00
SSEA30312521	30d x 31L x 25h	\$821.00
SSEA30372521	30d x 37L x 25h	\$889.00
SSEA30412521	30d x 41L x 25h	\$941.00
SSEA30432521	30d x 43L x 25h	\$968.00
SSEA30492521	30d x 49L x 25h	\$1,029.00
SSEA30552521	30d x 55L x 25h	\$1,100.00
SSEA30612521	30d x 61L x 25h	\$1,248.00
SSEA30672521	30d x 67L x 25h	\$1,331.00
SSEA30712521	30d x 71L x 25h	\$1,392.00
SSEA30732521	30d x 73L x 25h	\$1,439.00
SSEA30772521	30d x 77L x 25h	\$1,559.00
SSEA30832521	30d x 83L x 25h	\$1,672.00
SSEA30952521	30d x 95L x 25h	\$1,839.00
SSEA30252721	30d x 25L x 27h	\$743.00
SSEA30312721	30d x 31L x 27h	\$826.00
SSEA30372721	30d x 37L x 27h	\$895.00
SSEA30412721	30d x 41L x 27h	\$946.00
SSEA30432721	30d x 43L x 27h	\$973.00
SSEA30492721	30d x 49L x 27h	\$1,034.00
SSEA30552721	30d x 55L x 27h	\$1,106.00
SSEA30612721	30d x 61L x 27h	\$1,254.00
SSEA30672721	30d x 67L x 27h	\$1,336.00
SSEA30712721	30d x 71L x 27h	\$1,397.00
SSEA30732721	30d x 73L x 27h	\$1,444.00
SSEA30772721	30d x 77L x 27h	\$1,564.00
SSEA30832721	30d x 83L x 27h	\$1,677.00
SSEA30952721	30d x 95L x 27h	\$1,845.00
SSEA30252921	30d x 25L x 29h	\$746.00
SSEA30312921	30d x 31L x 29h	\$829.00
SSEA30372921	30d x 37L x 29h	\$898.00
SSEA30412921	30d x 41L x 29h	\$949.00
SSEA30432921	30d x 43L x 29h	\$976.00
SSEA30492921	30d x 49L x 29h	\$1,037.00
SSEA30552921	30d x 55L x 29h	\$1,109.00
SSEA30612921	30d x 61L x 29h	\$1,257.00
SSEA30672921	30d x 67L x 29h	\$1,339.00
SSEA30712921	30d x 71L x 29h	\$1,400.00

TOTAL•LIBRARY

I N T E R I O R S

ITEM	DESCRIPTION	LIST PRICE
SSEA30732921	30d x 73L x 29h	\$1,447.00
SSEA30772921	30d x 77L x 29h	\$1,567.00
SSEA30832921	30d x 83L x 29h	\$1,680.00
SSEA30952921	30d x 95L x 29h	\$1,848.00
SSEA30252511	30d x 25L x 25h	\$750.00
SSEA30312511	30d x 31L x 25h	\$838.00
SSEA30372511	30d x 37L x 25h	\$911.00
SSEA30412511	30d x 41L x 25h	\$965.00
SSEA30432511	30d x 43L x 25h	\$993.00
SSEA30492511	30d x 49L x 25h	\$1,059.00
SSEA30552511	30d x 55L x 25h	\$1,135.00
SSEA30612511	30d x 61L x 25h	\$1,286.00
SSEA30672511	30d x 67L x 25h	\$1,373.00
SSEA30712511	30d x 71L x 25h	\$1,437.00
SSEA30732511	30d x 73L x 25h	\$1,484.00
SSEA30772511	30d x 77L x 25h	\$1,607.00
SSEA30832511	30d x 83L x 25h	\$1,724.00
SSEA30952511	30d x 95L x 25h	\$1,900.00
SSEA30252711	30d x 25L x 27h	\$755.00
SSEA30312711	30d x 31L x 27h	\$843.00
SSEA30372711	30d x 37L x 27h	\$916.00
SSEA30412711	30d x 41L x 27h	\$970.00
SSEA30432711	30d x 43L x 27h	\$998.00
SSEA30492711	30d x 49L x 27h	\$1,064.00
SSEA30552711	30d x 55L x 27h	\$1,140.00
SSEA30612711	30d x 61L x 27h	\$1,291.00
SSEA30672711	30d x 67L x 27h	\$1,378.00
SSEA30712711	30d x 71L x 27h	\$1,442.00
SSEA30732711	30d x 73L x 27h	\$1,490.00
SSEA30772711	30d x 77L x 27h	\$1,612.00
SSEA30832711	30d x 83L x 27h	\$1,729.00
SSEA30952711	30d x 95L x 27h	\$1,905.00
SSEA30252911	30d x 25L x 29h	\$758.00
SSEA30312911	30d x 31L x 29h	\$846.00
SSEA30372911	30d x 37L x 29h	\$919.00
SSEA30412911	30d x 41L x 29h	\$973.00
SSEA30432911	30d x 43L x 29h	\$1,001.00
SSEA30492911	30d x 49L x 29h	\$1,067.00
SSEA30552911	30d x 55L x 29h	\$1,143.00
SSEA30612911	30d x 61L x 29h	\$1,294.00
SSEA30672911	30d x 67L x 29h	\$1,381.00
SSEA30712911	30d x 71L x 29h	\$1,445.00
SSEA30732911	30d x 73L x 29h	\$1,493.00
SSEA30772911	30d x 77L x 29h	\$1,615.00
SSEA30832911	30d x 83L x 29h	\$1,732.00
SSEA30952911	30d x 95L x 29h	\$1,908.00
Scholastic Series Dual Sided		
UL listed table for load and fire rating: Reference File #E301184		
Integral Wire Management Raceway w/ Full Length Access Door		
1-1/8" Thick Top w/ HPL High Pressure Laminate Standard		
21 =1-1/8" HPL Top w/ .020 PVC Edge 11=1 1/8" HPL Top w/ Postform Front Edge		
SDF40262521	40d x 26L x 25h	\$1,476.00
SDF40322521	40d x 32L x 25h	\$1,578.00
SDF40352521	40d x 35L x 25h	\$1,630.00
SDF40382521	40d x 38L x 25h	\$1,682.00
SDF40422521	40d x 42L x 25h	\$1,749.00

TOTAL•LIBRARY

I N T E R I O R S

ITEM	DESCRIPTION	LIST PRICE
SDF40442521	40d x 44L x 25h	\$1,793.00
SDF40502521	40d x 50L x 25h	\$1,895.00
SDF40562521	40d x 56L x 25h	\$1,996.00
SDF40622521	40d x 62L x 25h	\$2,157.00
SDF40682521	40d x 68L x 25h	\$2,257.00
SDF40722521	40d x 72L x 25h	\$2,306.00
SDF40742521	40d x 74L x 25h	\$2,332.00
SDF40782521	40d x 78L x 25h	\$2,460.00
SDF40842521	40d x 84L x 25h	\$2,591.00
SDF40962521	40d x 96L x 25h	\$2,796.00
SDF40262721	40d x 26L x 27h	\$1,483.00
SDF40322721	40d x 32L x 27h	\$1,585.00
SDF40352721	40d x 35L x 27h	\$1,637.00
SDF40382721	40d x 38L x 27h	\$1,689.00
SDF40422721	40d x 42L x 27h	\$1,756.00
SDF40442721	40d x 44L x 27h	\$1,800.00
SDF40502721	40d x 50L x 27h	\$1,902.00
SDF40562721	40d x 56L x 27h	\$2,003.00
SDF40622721	40d x 62L x 27h	\$2,164.00
SDF40682721	40d x 68L x 27h	\$2,264.00
SDF40722721	40d x 72L x 27h	\$2,313.00
SDF40742721	40d x 74L x 27h	\$2,339.00
SDF40782721	40d x 78L x 27h	\$2,467.00
SDF40842721	40d x 84L x 27h	\$2,598.00
SDF40962721	40d x 96L x 27h	\$2,803.00
SDF40262921	40d x 26L x 29h	\$1,488.00
SDF40322921	40d x 32L x 29h	\$1,591.00
SDF40352921	40d x 35L x 29h	\$1,643.00
SDF40382921	40d x 38L x 29h	\$1,695.00
SDF40422921	40d x 42L x 29h	\$1,762.00
SDF40442921	40d x 44L x 29h	\$1,806.00
SDF40502921	40d x 50L x 29h	\$1,908.00
SDF40562921	40d x 56L x 29h	\$2,009.00
SDF40622921	40d x 62L x 29h	\$2,170.00
SDF40682921	40d x 68L x 29h	\$2,270.00
SDF40722921	40d x 72L x 29h	\$2,319.00
SDF40742921	40d x 74L x 29h	\$2,345.00
SDF40782921	40d x 78L x 29h	\$2,473.00
SDF40842921	40d x 84L x 29h	\$2,604.00
SDF40962921	40d x 96L x 29h	\$2,809.00
SDF40262511	40d x 26L x 25h	\$1,481.00
SDF40322511	40d x 32L x 25h	\$1,587.00
SDF40352511	40d x 35L x 25h	\$1,641.00
SDF40382511	40d x 38L x 25h	\$1,695.00
SDF40422511	40d x 42L x 25h	\$1,765.00
SDF40442511	40d x 44L x 25h	\$1,810.00
SDF40502511	40d x 50L x 25h	\$1,916.00
SDF40562511	40d x 56L x 25h	\$2,021.00
SDF40622511	40d x 62L x 25h	\$2,186.00
SDF40682511	40d x 68L x 25h	\$2,289.00
SDF40722511	40d x 72L x 25h	\$2,341.00
SDF40742511	40d x 74L x 25h	\$2,369.00
SDF40782511	40d x 78L x 25h	\$2,498.00
SDF40842511	40d x 84L x 25h	\$2,633.00
SDF40962511	40d x 96L x 25h	\$2,846.00
SDF40262711	40d x 26L x 27h	\$1,488.00

TOTAL•LIBRARY

I N T E R I O R S

ITEM	DESCRIPTION	LIST PRICE
SDF40322711	40d x 32L x 27h	\$1,594.00
SDF40352711	40d x 35L x 27h	\$1,648.00
SDF40382711	40d x 38L x 27h	\$1,702.00
SDF40422711	40d x 42L x 27h	\$1,772.00
SDF40442711	40d x 44L x 27h	\$1,817.00
SDF40502711	40d x 50L x 27h	\$1,923.00
SDF40562711	40d x 56L x 27h	\$2,028.00
SDF40622711	40d x 62L x 27h	\$2,192.00
SDF40682711	40d x 68L x 27h	\$2,296.00
SDF40722711	40d x 72L x 27h	\$2,348.00
SDF40742711	40d x 74L x 27h	\$2,375.00
SDF40782711	40d x 78L x 27h	\$2,505.00
SDF40842711	40d x 84L x 27h	\$2,640.00
SDF40962711	40d x 96L x 27h	\$2,853.00
SDF40262911	40d x 26L x 29h	\$1,493.00
SDF40322911	40d x 32L x 29h	\$1,600.00
SDF40352911	40d x 35L x 29h	\$1,654.00
SDF40382911	40d x 38L x 29h	\$1,708.00
SDF40422911	40d x 42L x 29h	\$1,778.00
SDF40442911	40d x 44L x 29h	\$1,822.00
SDF40502911	40d x 50L x 29h	\$1,929.00
SDF40562911	40d x 56L x 29h	\$2,034.00
SDF40622911	40d x 62L x 29h	\$2,198.00
SDF40682911	40d x 68L x 29h	\$2,302.00
SDF40722911	40d x 72L x 29h	\$2,354.00
SDF40742911	40d x 74L x 29h	\$2,381.00
SDF40782911	40d x 78L x 29h	\$2,511.00
SDF40842911	40d x 84L x 29h	\$2,646.00
SDF40962911	40d x 96L x 29h	\$2,859.00
SDF48262521	48d x 26L x 25h	\$1,541.00
SDF48322521	48d x 32L x 25h	\$1,658.00
SDF48352521	48d x 35L x 25h	\$1,718.00
SDF48382521	48d x 38L x 25h	\$1,777.00
SDF48422521	48d x 42L x 25h	\$1,854.00
SDF48442521	48d x 44L x 25h	\$1,903.00
SDF48502521	48d x 50L x 25h	\$2,020.00
SDF48562521	48d x 56L x 25h	\$2,136.00
SDF48622521	48d x 62L x 25h	\$2,312.00
SDF48682521	48d x 68L x 25h	\$2,427.00
SDF48722521	48d x 72L x 25h	\$2,486.00
SDF48742521	48d x 74L x 25h	\$2,517.00
SDF48782521	48d x 78L x 25h	\$2,655.00
SDF48842521	48d x 84L x 25h	\$2,801.00
SDF48962521	48d x 96L x 25h	\$3,036.00
SDF48262721	48d x 26L x 27h	\$1,548.00
SDF48322721	48d x 32L x 27h	\$1,665.00
SDF48352721	48d x 35L x 27h	\$1,725.00
SDF48382721	48d x 38L x 27h	\$1,784.00
SDF48422721	48d x 42L x 27h	\$1,861.00
SDF48442721	48d x 44L x 27h	\$1,910.00
SDF48502721	48d x 50L x 27h	\$2,027.00
SDF48562721	48d x 56L x 27h	\$2,143.00
SDF48622721	48d x 62L x 27h	\$2,319.00
SDF48682721	48d x 68L x 27h	\$2,434.00
SDF48722721	48d x 72L x 27h	\$2,493.00
SDF48742721	48d x 74L x 27h	\$2,524.00

TOTAL•LIBRARY

I N T E R I O R S

ITEM	DESCRIPTION	LIST PRICE
SDF48782721	48d x 78L x 27h	\$2,662.00
SDF48842721	48d x 84L x 27h	\$2,808.00
SDF48962721	48d x 96L x 27h	\$3,043.00
SDF48262921	48d x 26L x 29h	\$1,553.00
SDF48322921	48d x 32L x 29h	\$1,671.00
SDF48352921	48d x 35L x 29h	\$1,731.00
SDF48382921	48d x 38L x 29h	\$1,790.00
SDF48422921	48d x 42L x 29h	\$1,867.00
SDF48442921	48d x 44L x 29h	\$1,916.00
SDF48502921	48d x 50L x 29h	\$2,033.00
SDF48562921	48d x 56L x 29h	\$2,149.00
SDF48622921	48d x 62L x 29h	\$2,325.00
SDF48682921	48d x 68L x 29h	\$2,440.00
SDF48722921	48d x 72L x 29h	\$2,499.00
SDF48742921	48d x 74L x 29h	\$2,530.00
SDF48782921	48d x 78L x 29h	\$2,668.00
SDF48842921	48d x 84L x 29h	\$2,814.00
SDF48962921	48d x 96L x 29h	\$3,049.00
SDF48262511	48d x 26L x 25h	\$1,545.00
SDF48322511	48d x 32L x 25h	\$1,666.00
SDF48352511	48d x 35L x 25h	\$1,728.00
SDF48382511	48d x 38L x 25h	\$1,789.00
SDF48422511	48d x 42L x 25h	\$1,869.00
SDF48442511	48d x 44L x 25h	\$1,918.00
SDF48502511	48d x 50L x 25h	\$2,040.00
SDF48562511	48d x 56L x 25h	\$2,160.00
SDF48622511	48d x 62L x 25h	\$2,339.00
SDF48682511	48d x 68L x 25h	\$2,457.00
SDF48722511	48d x 72L x 25h	\$2,519.00
SDF48742511	48d x 74L x 25h	\$2,551.00
SDF48782511	48d x 78L x 25h	\$2,691.00
SDF48842511	48d x 84L x 25h	\$2,841.00
SDF48962511	48d x 96L x 25h	\$3,083.00
SDF48262711	48d x 26L x 27h	\$1,552.00
SDF48322711	48d x 32L x 27h	\$1,673.00
SDF48352711	48d x 35L x 27h	\$1,735.00
SDF48382711	48d x 38L x 27h	\$1,796.00
SDF48422711	48d x 42L x 27h	\$1,876.00
SDF48442711	48d x 44L x 27h	\$1,925.00
SDF48502711	48d x 50L x 27h	\$2,047.00
SDF48562711	48d x 56L x 27h	\$2,167.00
SDF48622711	48d x 62L x 27h	\$2,346.00
SDF48682711	48d x 68L x 27h	\$2,464.00
SDF48722711	48d x 72L x 27h	\$2,526.00
SDF48742711	48d x 74L x 27h	\$2,558.00
SDF48782711	48d x 78L x 27h	\$2,698.00
SDF48842711	48d x 84L x 27h	\$2,848.00
SDF48962711	48d x 96L x 27h	\$3,090.00
SDF48262911	48d x 26L x 29h	\$1,558.00
SDF48322911	48d x 32L x 29h	\$1,679.00
SDF48352911	48d x 35L x 29h	\$1,741.00
SDF48382911	48d x 38L x 29h	\$1,802.00
SDF48422911	48d x 42L x 29h	\$1,881.00
SDF48442911	48d x 44L x 29h	\$1,931.00
SDF48502911	48d x 50L x 29h	\$2,053.00
SDF48562911	48d x 56L x 29h	\$2,172.00

TOTAL•LIBRARY

I N T E R I O R S

ITEM	DESCRIPTION	LIST PRICE
SDF48622911	48d x 62L x 29h	\$2,352.00
SDF48682911	48d x 68L x 29h	\$2,470.00
SDF48722911	48d x 72L x 29h	\$2,532.00
SDF48742911	48d x 74L x 29h	\$2,564.00
SDF48782911	48d x 78L x 29h	\$2,704.00
SDF48842911	48d x 84L x 29h	\$2,853.00
SDF48962911	48d x 96L x 29h	\$3,096.00
SDF54262521	54d x 26L x 25h	\$1,719.00
SDF54322521	54d x 32L x 25h	\$1,847.00
SDF54352521	54d x 35L x 25h	\$1,913.00
SDF54382521	54d x 38L x 25h	\$1,978.00
SDF54422521	54d x 42L x 25h	\$2,062.00
SDF54442521	54d x 44L x 25h	\$2,115.00
SDF54502521	54d x 50L x 25h	\$2,243.00
SDF54562521	54d x 56L x 25h	\$2,371.00
SDF54622521	54d x 62L x 25h	\$2,558.00
SDF54682521	54d x 68L x 25h	\$2,684.00
SDF54722521	54d x 72L x 25h	\$2,750.00
SDF54742521	54d x 74L x 25h	\$2,785.00
SDF54782521	54d x 78L x 25h	\$2,930.00
SDF54842521	54d x 84L x 25h	\$3,088.00
SDF54962521	54d x 96L x 25h	\$3,346.00
SDF54262721	54d x 26L x 27h	\$1,726.00
SDF54322721	54d x 32L x 27h	\$1,855.00
SDF54352721	54d x 35L x 27h	\$1,920.00
SDF54382721	54d x 38L x 27h	\$1,985.00
SDF54422721	54d x 42L x 27h	\$2,070.00
SDF54442721	54d x 44L x 27h	\$2,122.00
SDF54502721	54d x 50L x 27h	\$2,251.00
SDF54562721	54d x 56L x 27h	\$2,378.00
SDF54622721	54d x 62L x 27h	\$2,565.00
SDF54682721	54d x 68L x 27h	\$2,691.00
SDF54722721	54d x 72L x 27h	\$2,758.00
SDF54742721	54d x 74L x 27h	\$2,793.00
SDF54782721	54d x 78L x 27h	\$2,938.00
SDF54842721	54d x 84L x 27h	\$3,095.00
SDF54962721	54d x 96L x 27h	\$3,353.00
SDF54262921	54d x 26L x 29h	\$1,733.00
SDF54322921	54d x 32L x 29h	\$1,862.00
SDF54352921	54d x 35L x 29h	\$1,927.00
SDF54382921	54d x 38L x 29h	\$1,993.00
SDF54422921	54d x 42L x 29h	\$2,077.00
SDF54442921	54d x 44L x 29h	\$2,129.00
SDF54502921	54d x 50L x 29h	\$2,258.00
SDF54562921	54d x 56L x 29h	\$2,385.00
SDF54622921	54d x 62L x 29h	\$2,573.00
SDF54682921	54d x 68L x 29h	\$2,698.00
SDF54722921	54d x 72L x 29h	\$2,765.00
SDF54742921	54d x 74L x 29h	\$2,800.00
SDF54782921	54d x 78L x 29h	\$2,945.00
SDF54842921	54d x 84L x 29h	\$3,103.00
SDF54962921	54d x 96L x 29h	\$3,360.00
SDF54262511	54d x 26L x 25h	\$1,721.00
SDF54322511	54d x 32L x 25h	\$1,853.00
SDF54352511	54d x 35L x 25h	\$1,920.00
SDF54382511	54d x 38L x 25h	\$1,987.00

TOTAL•LIBRARY

I N T E R I O R S

ITEM	DESCRIPTION	LIST PRICE
SDF54422511	54d x 42L x 25h	\$2,074.00
SDF54442511	54d x 44L x 25h	\$2,128.00
SDF54502511	54d x 50L x 25h	\$2,260.00
SDF54562511	54d x 56L x 25h	\$2,391.00
SDF54622511	54d x 62L x 25h	\$2,581.00
SDF54682511	54d x 68L x 25h	\$2,711.00
SDF54722511	54d x 72L x 25h	\$2,780.00
SDF54742511	54d x 74L x 25h	\$2,816.00
SDF54782511	54d x 78L x 25h	\$2,963.00
SDF54842511	54d x 84L x 25h	\$3,124.00
SDF54962511	54d x 96L x 25h	\$3,389.00
SDF54262711	54d x 26L x 27h	\$1,728.00
SDF54322711	54d x 32L x 27h	\$1,861.00
SDF54352711	54d x 35L x 27h	\$1,928.00
SDF54382711	54d x 38L x 27h	\$1,995.00
SDF54422711	54d x 42L x 27h	\$2,081.00
SDF54442711	54d x 44L x 27h	\$2,135.00
SDF54502711	54d x 50L x 27h	\$2,267.00
SDF54562711	54d x 56L x 27h	\$2,398.00
SDF54622711	54d x 62L x 27h	\$2,589.00
SDF54682711	54d x 68L x 27h	\$2,718.00
SDF54722711	54d x 72L x 27h	\$2,787.00
SDF54742711	54d x 74L x 27h	\$2,824.00
SDF54782711	54d x 78L x 27h	\$2,970.00
SDF54842711	54d x 84L x 27h	\$3,131.00
SDF54962711	54d x 96L x 27h	\$3,396.00
SDF54262911	54d x 26L x 29h	\$1,735.00
SDF54322911	54d x 32L x 29h	\$1,868.00
SDF54352911	54d x 35L x 29h	\$1,935.00
SDF54382911	54d x 38L x 29h	\$2,002.00
SDF54422911	54d x 42L x 29h	\$2,089.00
SDF54442911	54d x 44L x 29h	\$2,142.00
SDF54502911	54d x 50L x 29h	\$2,275.00
SDF54562911	54d x 56L x 29h	\$2,406.00
SDF54622911	54d x 62L x 29h	\$2,596.00
SDF54682911	54d x 68L x 29h	\$2,725.00
SDF54722911	54d x 72L x 29h	\$2,795.00
SDF54742911	54d x 74L x 29h	\$2,831.00
SDF54782911	54d x 78L x 29h	\$2,978.00
SDF54842911	54d x 84L x 29h	\$3,139.00
SDF54962911	54d x 96L x 29h	\$3,404.00
SDF60262521	60d x 26L x 25h	\$1,767.00
SDF60322521	60d x 32L x 25h	\$1,907.00
SDF60352521	60d x 35L x 25h	\$1,978.00
SDF60382521	60d x 38L x 25h	\$2,049.00
SDF60422521	60d x 42L x 25h	\$2,141.00
SDF60442521	60d x 44L x 25h	\$2,197.00
SDF60502521	60d x 50L x 25h	\$2,337.00
SDF60562521	60d x 56L x 25h	\$2,476.00
SDF60622521	60d x 62L x 25h	\$2,674.00
SDF60682521	60d x 68L x 25h	\$2,811.00
SDF60722521	60d x 72L x 25h	\$2,885.00
SDF60742521	60d x 74L x 25h	\$2,924.00
SDF60782521	60d x 78L x 25h	\$3,077.00
SDF60842521	60d x 84L x 25h	\$3,245.00
SDF60962521	60d x 96L x 25h	\$3,526.00

TOTAL•LIBRARY

I N T E R I O R S

ITEM	DESCRIPTION	LIST PRICE
SDF60262721	60d x 26L x 27h	\$1,775.00
SDF60322721	60d x 32L x 27h	\$1,915.00
SDF60352721	60d x 35L x 27h	\$1,986.00
SDF60382721	60d x 38L x 27h	\$2,056.00
SDF60422721	60d x 42L x 27h	\$2,148.00
SDF60442721	60d x 44L x 27h	\$2,204.00
SDF60502721	60d x 50L x 27h	\$2,344.00
SDF60562721	60d x 56L x 27h	\$2,483.00
SDF60622721	60d x 62L x 27h	\$2,682.00
SDF60682721	60d x 68L x 27h	\$2,818.00
SDF60722721	60d x 72L x 27h	\$2,893.00
SDF60742721	60d x 74L x 27h	\$2,931.00
SDF60782721	60d x 78L x 27h	\$3,084.00
SDF60842721	60d x 84L x 27h	\$3,253.00
SDF60962721	60d x 96L x 27h	\$3,533.00
SDF60262921	60d x 26L x 29h	\$1,782.00
SDF60322921	60d x 32L x 29h	\$1,922.00
SDF60352921	60d x 35L x 29h	\$1,993.00
SDF60382921	60d x 38L x 29h	\$2,064.00
SDF60422921	60d x 42L x 29h	\$2,156.00
SDF60442921	60d x 44L x 29h	\$2,212.00
SDF60502921	60d x 50L x 29h	\$2,352.00
SDF60562921	60d x 56L x 29h	\$2,490.00
SDF60622921	60d x 62L x 29h	\$2,689.00
SDF60682921	60d x 68L x 29h	\$2,826.00
SDF60722921	60d x 72L x 29h	\$2,900.00
SDF60742921	60d x 74L x 29h	\$2,939.00
SDF60782921	60d x 78L x 29h	\$3,091.00
SDF60842921	60d x 84L x 29h	\$3,260.00
SDF60962921	60d x 96L x 29h	\$3,540.00
SDF60262511	60d x 26L x 25h	\$1,769.00
SDF60322511	60d x 32L x 25h	\$1,913.00
SDF60352511	60d x 35L x 25h	\$1,985.00
SDF60382511	60d x 38L x 25h	\$2,058.00
SDF60422511	60d x 42L x 25h	\$2,152.00
SDF60442511	60d x 44L x 25h	\$2,209.00
SDF60502511	60d x 50L x 25h	\$2,353.00
SDF60562511	60d x 56L x 25h	\$2,495.00
SDF60622511	60d x 62L x 25h	\$2,696.00
SDF60682511	60d x 68L x 25h	\$2,837.00
SDF60722511	60d x 72L x 25h	\$2,914.00
SDF60742511	60d x 74L x 25h	\$2,953.00
SDF60782511	60d x 78L x 25h	\$3,108.00
SDF60842511	60d x 84L x 25h	\$3,280.00
SDF60962511	60d x 96L x 25h	\$3,567.00
SDF60262711	60d x 26L x 27h	\$1,776.00
SDF60322711	60d x 32L x 27h	\$1,920.00
SDF60352711	60d x 35L x 27h	\$1,992.00
SDF60382711	60d x 38L x 27h	\$2,065.00
SDF60422711	60d x 42L x 27h	\$2,159.00
SDF60442711	60d x 44L x 27h	\$2,216.00
SDF60502711	60d x 50L x 27h	\$2,360.00
SDF60562711	60d x 56L x 27h	\$2,502.00
SDF60622711	60d x 62L x 27h	\$2,704.00
SDF60682711	60d x 68L x 27h	\$2,844.00
SDF60722711	60d x 72L x 27h	\$2,921.00

TOTAL•LIBRARY

I N T E R I O R S

ITEM	DESCRIPTION	LIST PRICE
SDF60742711	60d x 74L x 27h	\$2,961.00
SDF60782711	60d x 78L x 27h	\$3,115.00
SDF60842711	60d x 84L x 27h	\$3,287.00
SDF60962711	60d x 96L x 27h	\$3,574.00
SDF60262911	60d x 26L x 29h	\$1,784.00
SDF60322911	60d x 32L x 29h	\$1,927.00
SDF60352911	60d x 35L x 29h	\$2,000.00
SDF60382911	60d x 38L x 29h	\$2,072.00
SDF60422911	60d x 42L x 29h	\$2,167.00
SDF60442911	60d x 44L x 29h	\$2,224.00
SDF60502911	60d x 50L x 29h	\$2,367.00
SDF60562911	60d x 56L x 29h	\$2,509.00
SDF60622911	60d x 62L x 29h	\$2,711.00
SDF60682911	60d x 68L x 29h	\$2,851.00
SDF60722911	60d x 72L x 29h	\$2,928.00
SDF60742911	60d x 74L x 29h	\$2,968.00
SDF60782911	60d x 78L x 29h	\$3,122.00
SDF60842911	60d x 84L x 29h	\$3,294.00
SDF60962911	60d x 96L x 29h	\$3,582.00
SDES40252521	40d x 25L x 25h	\$1,464.00
SDES40312521	40d x 31L x 25h	\$1,566.00
SDES40342521	40d x 34L x 25h	\$1,619.00
SDES40372521	40d x 37L x 25h	\$1,671.00
SDES40412521	40d x 41L x 25h	\$1,738.00
SDES40432521	40d x 43L x 25h	\$1,781.00
SDES40492521	40d x 49L x 25h	\$1,884.00
SDES40552521	40d x 55L x 25h	\$1,985.00
SDES40612521	40d x 61L x 25h	\$2,146.00
SDES40672521	40d x 67L x 25h	\$2,245.00
SDES40712521	40d x 71L x 25h	\$2,295.00
SDES40732521	40d x 73L x 25h	\$2,321.00
SDES40772521	40d x 77L x 25h	\$2,448.00
SDES40832521	40d x 83L x 25h	\$2,580.00
SDES40952521	40d x 95L x 25h	\$2,785.00
SDES40252721	40d x 25L x 27h	\$1,471.00
SDES40312721	40d x 31L x 27h	\$1,573.00
SDES40342721	40d x 34L x 27h	\$1,626.00
SDES40372721	40d x 37L x 27h	\$1,678.00
SDES40412721	40d x 41L x 27h	\$1,745.00
SDES40432721	40d x 43L x 27h	\$1,788.00
SDES40492721	40d x 49L x 27h	\$1,891.00
SDES40552721	40d x 55L x 27h	\$1,992.00
SDES40612721	40d x 61L x 27h	\$2,153.00
SDES40672721	40d x 67L x 27h	\$2,252.00
SDES40712721	40d x 71L x 27h	\$2,302.00
SDES40732721	40d x 73L x 27h	\$2,328.00
SDES40772721	40d x 77L x 27h	\$2,455.00
SDES40832721	40d x 83L x 27h	\$2,586.00
SDES40952721	40d x 95L x 27h	\$2,792.00
SDES40252921	40d x 25L x 29h	\$1,477.00
SDES40312921	40d x 31L x 29h	\$1,579.00
SDES40342921	40d x 34L x 29h	\$1,631.00
SDES40372921	40d x 37L x 29h	\$1,684.00
SDES40412921	40d x 41L x 29h	\$1,750.00
SDES40432921	40d x 43L x 29h	\$1,794.00
SDES40492921	40d x 49L x 29h	\$1,897.00

TOTAL•LIBRARY

I N T E R I O R S

ITEM	DESCRIPTION	LIST PRICE
SDES40552921	40d x 55L x 29h	\$1,998.00
SDES40612921	40d x 61L x 29h	\$2,159.00
SDES40672921	40d x 67L x 29h	\$2,258.00
SDES40712921	40d x 71L x 29h	\$2,307.00
SDES40732921	40d x 73L x 29h	\$2,333.00
SDES40772921	40d x 77L x 29h	\$2,461.00
SDES40832921	40d x 83L x 29h	\$2,592.00
SDES40952921	40d x 95L x 29h	\$2,798.00
SDES40252511	40d x 25L x 25h	\$1,468.00
SDES40312511	40d x 31L x 25h	\$1,575.00
SDES40342511	40d x 34L x 25h	\$1,629.00
SDES40372511	40d x 37L x 25h	\$1,683.00
SDES40412511	40d x 41L x 25h	\$1,753.00
SDES40432511	40d x 43L x 25h	\$1,797.00
SDES40492511	40d x 49L x 25h	\$1,904.00
SDES40552511	40d x 55L x 25h	\$2,009.00
SDES40612511	40d x 61L x 25h	\$2,173.00
SDES40672511	40d x 67L x 25h	\$2,277.00
SDES40712511	40d x 71L x 25h	\$2,329.00
SDES40732511	40d x 73L x 25h	\$2,356.00
SDES40772511	40d x 77L x 25h	\$2,486.00
SDES40832511	40d x 83L x 25h	\$2,621.00
SDES40952511	40d x 95L x 25h	\$2,834.00
SDES40252711	40d x 25L x 27h	\$1,475.00
SDES40312711	40d x 31L x 27h	\$1,582.00
SDES40342711	40d x 34L x 27h	\$1,636.00
SDES40372711	40d x 37L x 27h	\$1,690.00
SDES40412711	40d x 41L x 27h	\$1,759.00
SDES40432711	40d x 43L x 27h	\$1,804.00
SDES40492711	40d x 49L x 27h	\$1,911.00
SDES40552711	40d x 55L x 27h	\$2,016.00
SDES40612711	40d x 61L x 27h	\$2,180.00
SDES40672711	40d x 67L x 27h	\$2,284.00
SDES40712711	40d x 71L x 27h	\$2,336.00
SDES40732711	40d x 73L x 27h	\$2,363.00
SDES40772711	40d x 77L x 27h	\$2,493.00
SDES40832711	40d x 83L x 27h	\$2,628.00
SDES40952711	40d x 95L x 27h	\$2,841.00
SDES40252911	40d x 25L x 29h	\$1,481.00
SDES40312911	40d x 31L x 29h	\$1,588.00
SDES40342911	40d x 34L x 29h	\$1,642.00
SDES40372911	40d x 37L x 29h	\$1,696.00
SDES40412911	40d x 41L x 29h	\$1,765.00
SDES40432911	40d x 43L x 29h	\$1,810.00
SDES40492911	40d x 49L x 29h	\$1,917.00
SDES40552911	40d x 55L x 29h	\$2,022.00
SDES40612911	40d x 61L x 29h	\$2,186.00
SDES40672911	40d x 67L x 29h	\$2,289.00
SDES40712911	40d x 71L x 29h	\$2,342.00
SDES40732911	40d x 73L x 29h	\$2,369.00
SDES40772911	40d x 77L x 29h	\$2,499.00
SDES40832911	40d x 83L x 29h	\$2,633.00
SDES40952911	40d x 95L x 29h	\$2,847.00
SDES48252521	48d x 25L x 25h	\$1,526.00
SDES48312521	48d x 31L x 25h	\$1,644.00
SDES48342521	48d x 34L x 25h	\$1,704.00

TOTAL•LIBRARY

I N T E R I O R S

ITEM	DESCRIPTION	LIST PRICE
SDES48372521	48d x 37L x 25h	\$1,763.00
SDES48412521	48d x 41L x 25h	\$1,840.00
SDES48432521	48d x 43L x 25h	\$1,889.00
SDES48492521	48d x 49L x 25h	\$2,006.00
SDES48552521	48d x 55L x 25h	\$2,122.00
SDES48612521	48d x 61L x 25h	\$2,298.00
SDES48672521	48d x 67L x 25h	\$2,413.00
SDES48712521	48d x 71L x 25h	\$2,472.00
SDES48732521	48d x 73L x 25h	\$2,503.00
SDES48772521	48d x 77L x 25h	\$2,641.00
SDES48832521	48d x 83L x 25h	\$2,787.00
SDES48952521	48d x 95L x 25h	\$3,022.00
SDES48252721	48d x 25L x 27h	\$1,533.00
SDES48312721	48d x 31L x 27h	\$1,651.00
SDES48342721	48d x 34L x 27h	\$1,711.00
SDES48372721	48d x 37L x 27h	\$1,770.00
SDES48412721	48d x 41L x 27h	\$1,847.00
SDES48432721	48d x 43L x 27h	\$1,896.00
SDES48492721	48d x 49L x 27h	\$2,013.00
SDES48552721	48d x 55L x 27h	\$2,129.00
SDES48612721	48d x 61L x 27h	\$2,305.00
SDES48672721	48d x 67L x 27h	\$2,420.00
SDES48712721	48d x 71L x 27h	\$2,479.00
SDES48732721	48d x 73L x 27h	\$2,510.00
SDES48772721	48d x 77L x 27h	\$2,648.00
SDES48832721	48d x 83L x 27h	\$2,794.00
SDES48952721	48d x 95L x 27h	\$3,029.00
SDES48252921	48d x 25L x 29h	\$1,539.00
SDES48312921	48d x 31L x 29h	\$1,657.00
SDES48342921	48d x 34L x 29h	\$1,716.00
SDES48372921	48d x 37L x 29h	\$1,776.00
SDES48412921	48d x 41L x 29h	\$1,853.00
SDES48432921	48d x 43L x 29h	\$1,902.00
SDES48492921	48d x 49L x 29h	\$2,019.00
SDES48552921	48d x 55L x 29h	\$2,135.00
SDES48612921	48d x 61L x 29h	\$2,311.00
SDES48672921	48d x 67L x 29h	\$2,426.00
SDES48712921	48d x 71L x 29h	\$2,485.00
SDES48732921	48d x 73L x 29h	\$2,516.00
SDES48772921	48d x 77L x 29h	\$2,654.00
SDES48832921	48d x 83L x 29h	\$2,800.00
SDES48952921	48d x 95L x 29h	\$3,035.00
SDES48252511	48d x 25L x 25h	\$1,530.00
SDES48312511	48d x 31L x 25h	\$1,651.00
SDES48342511	48d x 34L x 25h	\$1,713.00
SDES48372511	48d x 37L x 25h	\$1,774.00
SDES48412511	48d x 41L x 25h	\$1,854.00
SDES48432511	48d x 43L x 25h	\$1,904.00
SDES48492511	48d x 49L x 25h	\$2,025.00
SDES48552511	48d x 55L x 25h	\$2,145.00
SDES48612511	48d x 61L x 25h	\$2,324.00
SDES48672511	48d x 67L x 25h	\$2,442.00
SDES48712511	48d x 71L x 25h	\$2,504.00
SDES48732511	48d x 73L x 25h	\$2,537.00
SDES48772511	48d x 77L x 25h	\$2,676.00
SDES48832511	48d x 83L x 25h	\$2,826.00

TOTAL•LIBRARY

I N T E R I O R S

ITEM	DESCRIPTION	LIST PRICE
SDES48952511	48d x 95L x 25h	\$3,069.00
SDES48252711	48d x 25L x 27h	\$1,537.00
SDES48312711	48d x 31L x 27h	\$1,658.00
SDES48342711	48d x 34L x 27h	\$1,720.00
SDES48372711	48d x 37L x 27h	\$1,781.00
SDES48412711	48d x 41L x 27h	\$1,861.00
SDES48432711	48d x 43L x 27h	\$1,910.00
SDES48492711	48d x 49L x 27h	\$2,032.00
SDES48552711	48d x 55L x 27h	\$2,152.00
SDES48612711	48d x 61L x 27h	\$2,331.00
SDES48672711	48d x 67L x 27h	\$2,449.00
SDES48712711	48d x 71L x 27h	\$2,511.00
SDES48732711	48d x 73L x 27h	\$2,544.00
SDES48772711	48d x 77L x 27h	\$2,683.00
SDES48832711	48d x 83L x 27h	\$2,833.00
SDES48952711	48d x 95L x 27h	\$3,075.00
SDES48252911	48d x 25L x 29h	\$1,543.00
SDES48312911	48d x 31L x 29h	\$1,664.00
SDES48342911	48d x 34L x 29h	\$1,726.00
SDES48372911	48d x 37L x 29h	\$1,787.00
SDES48412911	48d x 41L x 29h	\$1,867.00
SDES48432911	48d x 43L x 29h	\$1,916.00
SDES48492911	48d x 49L x 29h	\$2,038.00
SDES48552911	48d x 55L x 29h	\$2,158.00
SDES48612911	48d x 61L x 29h	\$2,337.00
SDES48672911	48d x 67L x 29h	\$2,455.00
SDES48712911	48d x 71L x 29h	\$2,517.00
SDES48732911	48d x 73L x 29h	\$2,549.00
SDES48772911	48d x 77L x 29h	\$2,689.00
SDES48832911	48d x 83L x 29h	\$2,839.00
SDES48952911	48d x 95L x 29h	\$3,081.00
SDES54252521	54d x 25L x 25h	\$1,703.00
SDES54312521	54d x 31L x 25h	\$1,831.00
SDES54342521	54d x 34L x 25h	\$1,897.00
SDES54372521	54d x 37L x 25h	\$1,962.00
SDES54412521	54d x 41L x 25h	\$2,046.00
SDES54432521	54d x 43L x 25h	\$2,099.00
SDES54492521	54d x 49L x 25h	\$2,227.00
SDES54552521	54d x 55L x 25h	\$2,355.00
SDES54612521	54d x 61L x 25h	\$2,542.00
SDES54672521	54d x 67L x 25h	\$2,668.00
SDES54712521	54d x 71L x 25h	\$2,734.00
SDES54732521	54d x 73L x 25h	\$2,769.00
SDES54772521	54d x 77L x 25h	\$2,914.00
SDES54832521	54d x 83L x 25h	\$3,072.00
SDES54952521	54d x 95L x 25h	\$3,330.00
SDES54252721	54d x 25L x 27h	\$1,710.00
SDES54312721	54d x 31L x 27h	\$1,839.00
SDES54342721	54d x 34L x 27h	\$1,904.00
SDES54372721	54d x 37L x 27h	\$1,969.00
SDES54412721	54d x 41L x 27h	\$2,054.00
SDES54432721	54d x 43L x 27h	\$2,106.00
SDES54492721	54d x 49L x 27h	\$2,235.00
SDES54552721	54d x 55L x 27h	\$2,362.00
SDES54612721	54d x 61L x 27h	\$2,549.00
SDES54672721	54d x 67L x 27h	\$2,675.00

TOTAL•LIBRARY

I N T E R I O R S

ITEM	DESCRIPTION	LIST PRICE
SDES54712721	54d x 71L x 27h	\$2,742.00
SDES54732721	54d x 73L x 27h	\$2,777.00
SDES54772721	54d x 77L x 27h	\$2,922.00
SDES54832721	54d x 83L x 27h	\$3,079.00
SDES54952721	54d x 95L x 27h	\$3,337.00
SDES54252921	54d x 25L x 29h	\$1,717.00
SDES54312921	54d x 31L x 29h	\$1,846.00
SDES54342921	54d x 34L x 29h	\$1,911.00
SDES54372921	54d x 37L x 29h	\$1,977.00
SDES54412921	54d x 41L x 29h	\$2,061.00
SDES54432921	54d x 43L x 29h	\$2,113.00
SDES54492921	54d x 49L x 29h	\$2,242.00
SDES54552921	54d x 55L x 29h	\$2,369.00
SDES54612921	54d x 61L x 29h	\$2,557.00
SDES54672921	54d x 67L x 29h	\$2,682.00
SDES54712921	54d x 71L x 29h	\$2,749.00
SDES54732921	54d x 73L x 29h	\$2,784.00
SDES54772921	54d x 77L x 29h	\$2,929.00
SDES54832921	54d x 83L x 29h	\$3,087.00
SDES54952921	54d x 95L x 29h	\$3,344.00
SDES54252511	54d x 25L x 25h	\$1,704.00
SDES54312511	54d x 31L x 25h	\$1,837.00
SDES54342511	54d x 34L x 25h	\$1,904.00
SDES54372511	54d x 37L x 25h	\$1,971.00
SDES54412511	54d x 41L x 25h	\$2,058.00
SDES54432511	54d x 43L x 25h	\$2,111.00
SDES54492511	54d x 49L x 25h	\$2,244.00
SDES54552511	54d x 55L x 25h	\$2,375.00
SDES54612511	54d x 61L x 25h	\$2,565.00
SDES54672511	54d x 67L x 25h	\$2,694.00
SDES54712511	54d x 71L x 25h	\$2,764.00
SDES54732511	54d x 73L x 25h	\$2,800.00
SDES54772511	54d x 77L x 25h	\$2,947.00
SDES54832511	54d x 83L x 25h	\$3,107.00
SDES54952511	54d x 95L x 25h	\$3,372.00
SDES54252711	54d x 25L x 27h	\$1,711.00
SDES54312711	54d x 31L x 27h	\$1,844.00
SDES54342711	54d x 34L x 27h	\$1,911.00
SDES54372711	54d x 37L x 27h	\$1,978.00
SDES54412711	54d x 41L x 27h	\$2,065.00
SDES54432711	54d x 43L x 27h	\$2,118.00
SDES54492711	54d x 49L x 27h	\$2,251.00
SDES54552711	54d x 55L x 27h	\$2,382.00
SDES54612711	54d x 61L x 27h	\$2,572.00
SDES54672711	54d x 67L x 27h	\$2,701.00
SDES54712711	54d x 71L x 27h	\$2,771.00
SDES54732711	54d x 73L x 27h	\$2,807.00
SDES54772711	54d x 77L x 27h	\$2,954.00
SDES54832711	54d x 83L x 27h	\$3,115.00
SDES54952711	54d x 95L x 27h	\$3,380.00
SDES54252911	54d x 25L x 29h	\$1,719.00
SDES54312911	54d x 31L x 29h	\$1,851.00
SDES54342911	54d x 34L x 29h	\$1,918.00
SDES54372911	54d x 37L x 29h	\$1,985.00
SDES54412911	54d x 41L x 29h	\$2,072.00
SDES54432911	54d x 43L x 29h	\$2,126.00

TOTAL•LIBRARY

I N T E R I O R S

ITEM	DESCRIPTION	LIST PRICE
SDES54492911	54d x 49L x 29h	\$2,258.00
SDES54552911	54d x 55L x 29h	\$2,389.00
SDES54612911	54d x 61L x 29h	\$2,579.00
SDES54672911	54d x 67L x 29h	\$2,709.00
SDES54712911	54d x 71L x 29h	\$2,778.00
SDES54732911	54d x 73L x 29h	\$2,814.00
SDES54772911	54d x 77L x 29h	\$2,961.00
SDES54832911	54d x 83L x 29h	\$3,122.00
SDES54952911	54d x 95L x 29h	\$3,387.00
SDES60252521	60d x 25L x 25h	\$1,749.00
SDES60312521	60d x 31L x 25h	\$1,889.00
SDES60342521	60d x 34L x 25h	\$1,960.00
SDES60372521	60d x 37L x 25h	\$2,031.00
SDES60412521	60d x 41L x 25h	\$2,123.00
SDES60432521	60d x 43L x 25h	\$2,179.00
SDES60492521	60d x 49L x 25h	\$2,319.00
SDES60552521	60d x 55L x 25h	\$2,458.00
SDES60612521	60d x 61L x 25h	\$2,656.00
SDES60672521	60d x 67L x 25h	\$2,793.00
SDES60712521	60d x 71L x 25h	\$2,868.00
SDES60732521	60d x 73L x 25h	\$2,906.00
SDES60772521	60d x 77L x 25h	\$3,059.00
SDES60832521	60d x 83L x 25h	\$3,228.00
SDES60952521	60d x 95L x 25h	\$3,508.00
SDES60252721	60d x 25L x 27h	\$1,757.00
SDES60312721	60d x 31L x 27h	\$1,897.00
SDES60342721	60d x 34L x 27h	\$1,968.00
SDES60372721	60d x 37L x 27h	\$2,039.00
SDES60412721	60d x 41L x 27h	\$2,130.00
SDES60432721	60d x 43L x 27h	\$2,186.00
SDES60492721	60d x 49L x 27h	\$2,327.00
SDES60552721	60d x 55L x 27h	\$2,465.00
SDES60612721	60d x 61L x 27h	\$2,664.00
SDES60672721	60d x 67L x 27h	\$2,801.00
SDES60712721	60d x 71L x 27h	\$2,875.00
SDES60732721	60d x 73L x 27h	\$2,913.00
SDES60772721	60d x 77L x 27h	\$3,066.00
SDES60832721	60d x 83L x 27h	\$3,235.00
SDES60952721	60d x 95L x 27h	\$3,515.00
SDES60252921	60d x 25L x 29h	\$1,764.00
SDES60312921	60d x 31L x 29h	\$1,904.00
SDES60342921	60d x 34L x 29h	\$1,975.00
SDES60372921	60d x 37L x 29h	\$2,046.00
SDES60412921	60d x 41L x 29h	\$2,138.00
SDES60432921	60d x 43L x 29h	\$2,194.00
SDES60492921	60d x 49L x 29h	\$2,334.00
SDES60552921	60d x 55L x 29h	\$2,473.00
SDES60612921	60d x 61L x 29h	\$2,671.00
SDES60672921	60d x 67L x 29h	\$2,808.00
SDES60712921	60d x 71L x 29h	\$2,882.00
SDES60732921	60d x 73L x 29h	\$2,921.00
SDES60772921	60d x 77L x 29h	\$3,073.00
SDES60832921	60d x 83L x 29h	\$3,242.00
SDES60952921	60d x 95L x 29h	\$3,522.00
SDES60252511	60d x 25L x 25h	\$1,751.00
SDES60312511	60d x 31L x 25h	\$1,894.00

TOTAL•LIBRARY

I N T E R I O R S

ITEM	DESCRIPTION	LIST PRICE
SDES60342511	60d x 34L x 25h	\$1,967.00
SDES60372511	60d x 37L x 25h	\$2,039.00
SDES60412511	60d x 41L x 25h	\$2,134.00
SDES60432511	60d x 43L x 25h	\$2,191.00
SDES60492511	60d x 49L x 25h	\$2,334.00
SDES60552511	60d x 55L x 25h	\$2,476.00
SDES60612511	60d x 61L x 25h	\$2,678.00
SDES60672511	60d x 67L x 25h	\$2,818.00
SDES60712511	60d x 71L x 25h	\$2,895.00
SDES60732511	60d x 73L x 25h	\$2,935.00
SDES60772511	60d x 77L x 25h	\$3,089.00
SDES60832511	60d x 83L x 25h	\$3,261.00
SDES60952511	60d x 95L x 25h	\$3,548.00
SDES60252711	60d x 25L x 27h	\$1,758.00
SDES60312711	60d x 31L x 27h	\$1,901.00
SDES60342711	60d x 34L x 27h	\$1,974.00
SDES60372711	60d x 37L x 27h	\$2,047.00
SDES60412711	60d x 41L x 27h	\$2,141.00
SDES60432711	60d x 43L x 27h	\$2,198.00
SDES60492711	60d x 49L x 27h	\$2,342.00
SDES60552711	60d x 55L x 27h	\$2,484.00
SDES60612711	60d x 61L x 27h	\$2,685.00
SDES60672711	60d x 67L x 27h	\$2,826.00
SDES60712711	60d x 71L x 27h	\$2,902.00
SDES60732711	60d x 73L x 27h	\$2,942.00
SDES60772711	60d x 77L x 27h	\$3,096.00
SDES60832711	60d x 83L x 27h	\$3,268.00
SDES60952711	60d x 95L x 27h	\$3,556.00
SDES60252911	60d x 25L x 29h	\$1,765.00
SDES60312911	60d x 31L x 29h	\$1,909.00
SDES60342911	60d x 34L x 29h	\$1,981.00
SDES60372911	60d x 37L x 29h	\$2,054.00
SDES60412911	60d x 41L x 29h	\$2,148.00
SDES60432911	60d x 43L x 29h	\$2,205.00
SDES60492911	60d x 49L x 29h	\$2,349.00
SDES60552911	60d x 55L x 29h	\$2,491.00
SDES60612911	60d x 61L x 29h	\$2,692.00
SDES60672911	60d x 67L x 29h	\$2,833.00
SDES60712911	60d x 71L x 29h	\$2,910.00
SDES60732911	60d x 73L x 29h	\$2,949.00
SDES60772911	60d x 77L x 29h	\$3,104.00
SDES60832911	60d x 83L x 29h	\$3,276.00
SDES60952911	60d x 95L x 29h	\$3,563.00
SDCA40242521	40d x 24L x 25h	\$874.00
SDCA40302521	40d x 30L x 25h	\$977.00
SDCA40332521	40d x 33L x 25h	\$1,029.00
SDCA40362521	40d x 36L x 25h	\$1,081.00
SDCA40402521	40d x 40L x 25h	\$1,148.00
SDCA40422521	40d x 42L x 25h	\$1,191.00
SDCA40482521	40d x 48L x 25h	\$1,294.00
SDCA40542521	40d x 54L x 25h	\$1,395.00
SDCA40602521	40d x 60L x 25h	\$1,556.00
SDCA40662521	40d x 66L x 25h	\$1,656.00
SDCA40702521	40d x 70L x 25h	\$1,705.00
SDCA40722521	40d x 72L x 25h	\$1,731.00
SDCA40762521	40d x 76L x 25h	\$1,859.00

TOTAL•LIBRARY

I N T E R I O R S

ITEM	DESCRIPTION	LIST PRICE
SDCA40822521	40d x 82L x 25h	\$1,990.00
SDCA40942521	40d x 94L x 25h	\$2,195.00
SDCA40242721	40d x 24L x 27h	\$877.00
SDCA40302721	40d x 30L x 27h	\$980.00
SDCA40332721	40d x 33L x 27h	\$1,032.00
SDCA40362721	40d x 36L x 27h	\$1,084.00
SDCA40402721	40d x 40L x 27h	\$1,151.00
SDCA40422721	40d x 42L x 27h	\$1,194.00
SDCA40482721	40d x 48L x 27h	\$1,297.00
SDCA40542721	40d x 54L x 27h	\$1,398.00
SDCA40602721	40d x 60L x 27h	\$1,559.00
SDCA40662721	40d x 66L x 27h	\$1,659.00
SDCA40702721	40d x 70L x 27h	\$1,708.00
SDCA40722721	40d x 72L x 27h	\$1,734.00
SDCA40762721	40d x 76L x 27h	\$1,861.00
SDCA40822721	40d x 82L x 27h	\$1,993.00
SDCA40942721	40d x 94L x 27h	\$2,198.00
SDCA40242921	40d x 24L x 29h	\$880.00
SDCA40302921	40d x 30L x 29h	\$983.00
SDCA40332921	40d x 33L x 29h	\$1,035.00
SDCA40362921	40d x 36L x 29h	\$1,087.00
SDCA40402921	40d x 40L x 29h	\$1,154.00
SDCA40422921	40d x 42L x 29h	\$1,197.00
SDCA40482921	40d x 48L x 29h	\$1,300.00
SDCA40542921	40d x 54L x 29h	\$1,401.00
SDCA40602921	40d x 60L x 29h	\$1,562.00
SDCA40662921	40d x 66L x 29h	\$1,661.00
SDCA40702921	40d x 70L x 29h	\$1,711.00
SDCA40722921	40d x 72L x 29h	\$1,737.00
SDCA40762921	40d x 76L x 29h	\$1,864.00
SDCA40822921	40d x 82L x 29h	\$1,996.00
SDCA40942921	40d x 94L x 29h	\$2,201.00
SDCA40242511	40d x 24L x 25h	\$885.00
SDCA40302511	40d x 30L x 25h	\$991.00
SDCA40332511	40d x 33L x 25h	\$1,045.00
SDCA40362511	40d x 36L x 25h	\$1,099.00
SDCA40402511	40d x 40L x 25h	\$1,169.00
SDCA40422511	40d x 42L x 25h	\$1,214.00
SDCA40482511	40d x 48L x 25h	\$1,320.00
SDCA40542511	40d x 54L x 25h	\$1,425.00
SDCA40602511	40d x 60L x 25h	\$1,590.00
SDCA40662511	40d x 66L x 25h	\$1,693.00
SDCA40702511	40d x 70L x 25h	\$1,745.00
SDCA40722511	40d x 72L x 25h	\$1,773.00
SDCA40762511	40d x 76L x 25h	\$1,902.00
SDCA40822511	40d x 82L x 25h	\$2,037.00
SDCA40942511	40d x 94L x 25h	\$2,250.00
SDCA40242711	40d x 24L x 27h	\$888.00
SDCA40302711	40d x 30L x 27h	\$994.00
SDCA40332711	40d x 33L x 27h	\$1,048.00
SDCA40362711	40d x 36L x 27h	\$1,102.00
SDCA40402711	40d x 40L x 27h	\$1,172.00
SDCA40422711	40d x 42L x 27h	\$1,217.00
SDCA40482711	40d x 48L x 27h	\$1,323.00
SDCA40542711	40d x 54L x 27h	\$1,428.00
SDCA40602711	40d x 60L x 27h	\$1,592.00

TOTAL•LIBRARY

I N T E R I O R S

ITEM	DESCRIPTION	LIST PRICE
SDCA40662711	40d x 66L x 27h	\$1,696.00
SDCA40702711	40d x 70L x 27h	\$1,748.00
SDCA40722711	40d x 72L x 27h	\$1,775.00
SDCA40762711	40d x 76L x 27h	\$1,905.00
SDCA40822711	40d x 82L x 27h	\$2,040.00
SDCA40942711	40d x 94L x 27h	\$2,253.00
SDCA40242911	40d x 24L x 29h	\$891.00
SDCA40302911	40d x 30L x 29h	\$997.00
SDCA40332911	40d x 33L x 29h	\$1,051.00
SDCA40362911	40d x 36L x 29h	\$1,105.00
SDCA40402911	40d x 40L x 29h	\$1,175.00
SDCA40422911	40d x 42L x 29h	\$1,219.00
SDCA40482911	40d x 48L x 29h	\$1,326.00
SDCA40542911	40d x 54L x 29h	\$1,431.00
SDCA40602911	40d x 60L x 29h	\$1,595.00
SDCA40662911	40d x 66L x 29h	\$1,699.00
SDCA40702911	40d x 70L x 29h	\$1,751.00
SDCA40722911	40d x 72L x 29h	\$1,778.00
SDCA40762911	40d x 76L x 29h	\$1,908.00
SDCA40822911	40d x 82L x 29h	\$2,043.00
SDCA40942911	40d x 94L x 29h	\$2,256.00
SDCA48242521	48d x 24L x 25h	\$934.00
SDCA48302521	48d x 30L x 25h	\$1,052.00
SDCA48332521	48d x 33L x 25h	\$1,111.00
SDCA48362521	48d x 36L x 25h	\$1,171.00
SDCA48402521	48d x 40L x 25h	\$1,248.00
SDCA48422521	48d x 42L x 25h	\$1,296.00
SDCA48482521	48d x 48L x 25h	\$1,414.00
SDCA48542521	48d x 54L x 25h	\$1,530.00
SDCA48602521	48d x 60L x 25h	\$1,706.00
SDCA48662521	48d x 66L x 25h	\$1,821.00
SDCA48702521	48d x 70L x 25h	\$1,880.00
SDCA48722521	48d x 72L x 25h	\$1,911.00
SDCA48762521	48d x 76L x 25h	\$2,049.00
SDCA48822521	48d x 82L x 25h	\$2,195.00
SDCA48942521	48d x 94L x 25h	\$2,430.00
SDCA48242721	48d x 24L x 27h	\$937.00
SDCA48302721	48d x 30L x 27h	\$1,055.00
SDCA48332721	48d x 33L x 27h	\$1,114.00
SDCA48362721	48d x 36L x 27h	\$1,174.00
SDCA48402721	48d x 40L x 27h	\$1,251.00
SDCA48422721	48d x 42L x 27h	\$1,299.00
SDCA48482721	48d x 48L x 27h	\$1,417.00
SDCA48542721	48d x 54L x 27h	\$1,533.00
SDCA48602721	48d x 60L x 27h	\$1,709.00
SDCA48662721	48d x 66L x 27h	\$1,824.00
SDCA48702721	48d x 70L x 27h	\$1,883.00
SDCA48722721	48d x 72L x 27h	\$1,914.00
SDCA48762721	48d x 76L x 27h	\$2,052.00
SDCA48822721	48d x 82L x 27h	\$2,198.00
SDCA48942721	48d x 94L x 27h	\$2,433.00
SDCA48242921	48d x 24L x 29h	\$940.00
SDCA48302921	48d x 30L x 29h	\$1,058.00
SDCA48332921	48d x 33L x 29h	\$1,117.00
SDCA48362921	48d x 36L x 29h	\$1,177.00
SDCA48402921	48d x 40L x 29h	\$1,254.00

TOTAL•LIBRARY

I N T E R I O R S

ITEM	DESCRIPTION	LIST PRICE
SDCA48422921	48d x 42L x 29h	\$1,302.00
SDCA48482921	48d x 48L x 29h	\$1,420.00
SDCA48542921	48d x 54L x 29h	\$1,536.00
SDCA48602921	48d x 60L x 29h	\$1,712.00
SDCA48662921	48d x 66L x 29h	\$1,826.00
SDCA48702921	48d x 70L x 29h	\$1,886.00
SDCA48722921	48d x 72L x 29h	\$1,917.00
SDCA48762921	48d x 76L x 29h	\$2,054.00
SDCA48822921	48d x 82L x 29h	\$2,201.00
SDCA48942921	48d x 94L x 29h	\$2,372.00
SDCA48242511	48d x 24L x 25h	\$944.00
SDCA48302511	48d x 30L x 25h	\$1,065.00
SDCA48332511	48d x 33L x 25h	\$1,127.00
SDCA48362511	48d x 36L x 25h	\$1,188.00
SDCA48402511	48d x 40L x 25h	\$1,268.00
SDCA48422511	48d x 42L x 25h	\$1,317.00
SDCA48482511	48d x 48L x 25h	\$1,439.00
SDCA48542511	48d x 54L x 25h	\$1,559.00
SDCA48602511	48d x 60L x 25h	\$1,738.00
SDCA48662511	48d x 66L x 25h	\$1,856.00
SDCA48702511	48d x 70L x 25h	\$1,918.00
SDCA48722511	48d x 72L x 25h	\$1,950.00
SDCA48762511	48d x 76L x 25h	\$2,090.00
SDCA48822511	48d x 82L x 25h	\$2,240.00
SDCA48942511	48d x 94L x 25h	\$2,482.00
SDCA48242711	48d x 24L x 27h	\$947.00
SDCA48302711	48d x 30L x 27h	\$1,068.00
SDCA48332711	48d x 33L x 27h	\$1,130.00
SDCA48362711	48d x 36L x 27h	\$1,191.00
SDCA48402711	48d x 40L x 27h	\$1,271.00
SDCA48422711	48d x 42L x 27h	\$1,320.00
SDCA48482711	48d x 48L x 27h	\$1,442.00
SDCA48542711	48d x 54L x 27h	\$1,562.00
SDCA48602711	48d x 60L x 27h	\$1,741.00
SDCA48662711	48d x 66L x 27h	\$1,859.00
SDCA48702711	48d x 70L x 27h	\$1,921.00
SDCA48722711	48d x 72L x 27h	\$1,953.00
SDCA48762711	48d x 76L x 27h	\$2,093.00
SDCA48822711	48d x 82L x 27h	\$2,243.00
SDCA48942711	48d x 94L x 27h	\$2,485.00
SDCA48242911	48d x 24L x 29h	\$950.00
SDCA48302911	48d x 30L x 29h	\$1,071.00
SDCA48332911	48d x 33L x 29h	\$1,133.00
SDCA48362911	48d x 36L x 29h	\$1,194.00
SDCA48402911	48d x 40L x 29h	\$1,274.00
SDCA48422911	48d x 42L x 29h	\$1,323.00
SDCA48482911	48d x 48L x 29h	\$1,445.00
SDCA48542911	48d x 54L x 29h	\$1,564.00
SDCA48602911	48d x 60L x 29h	\$1,744.00
SDCA48662911	48d x 66L x 29h	\$1,862.00
SDCA48702911	48d x 70L x 29h	\$1,924.00
SDCA48722911	48d x 72L x 29h	\$1,956.00
SDCA48762911	48d x 76L x 29h	\$2,096.00
SDCA48822911	48d x 82L x 29h	\$2,245.00
SDCA48942911	48d x 94L x 29h	\$2,488.00
SDCA54242521	54d x 24L x 25h	\$901.00

TOTAL•LIBRARY

I N T E R I O R S

ITEM	DESCRIPTION	LIST PRICE
SDCA54302521	54d x 30L x 25h	\$1,030.00
SDCA54332521	54d x 33L x 25h	\$1,095.00
SDCA54362521	54d x 36L x 25h	\$1,160.00
SDCA54402521	54d x 40L x 25h	\$1,245.00
SDCA54422521	54d x 42L x 25h	\$1,297.00
SDCA54482521	54d x 48L x 25h	\$1,426.00
SDCA54542521	54d x 54L x 25h	\$1,617.00
SDCA54602521	54d x 60L x 25h	\$1,741.00
SDCA54662521	54d x 66L x 25h	\$1,866.00
SDCA54702521	54d x 70L x 25h	\$1,933.00
SDCA54722521	54d x 72L x 25h	\$1,968.00
SDCA54762521	54d x 76L x 25h	\$2,129.00
SDCA54822521	54d x 82L x 25h	\$2,286.00
SDCA54942521	54d x 94L x 25h	\$2,544.00
SDCA54242721	54d x 24L x 27h	\$985.00
SDCA54302721	54d x 30L x 27h	\$1,114.00
SDCA54332721	54d x 33L x 27h	\$1,179.00
SDCA54362721	54d x 36L x 27h	\$1,244.00
SDCA54402721	54d x 40L x 27h	\$1,328.00
SDCA54422721	54d x 42L x 27h	\$1,381.00
SDCA54482721	54d x 48L x 27h	\$1,510.00
SDCA54542721	54d x 54L x 27h	\$1,637.00
SDCA54602721	54d x 60L x 27h	\$1,824.00
SDCA54662721	54d x 66L x 27h	\$1,950.00
SDCA54702721	54d x 70L x 27h	\$2,017.00
SDCA54722721	54d x 72L x 27h	\$2,051.00
SDCA54762721	54d x 76L x 27h	\$2,213.00
SDCA54822721	54d x 82L x 27h	\$2,370.00
SDCA54942721	54d x 94L x 27h	\$2,628.00
SDCA54242921	54d x 24L x 29h	\$988.00
SDCA54302921	54d x 30L x 29h	\$1,117.00
SDCA54332921	54d x 33L x 29h	\$1,182.00
SDCA54362921	54d x 36L x 29h	\$1,247.00
SDCA54402921	54d x 40L x 29h	\$1,331.00
SDCA54422921	54d x 42L x 29h	\$1,384.00
SDCA54482921	54d x 48L x 29h	\$1,513.00
SDCA54542921	54d x 54L x 29h	\$1,640.00
SDCA54602921	54d x 60L x 29h	\$1,827.00
SDCA54662921	54d x 66L x 29h	\$1,953.00
SDCA54702921	54d x 70L x 29h	\$2,020.00
SDCA54722921	54d x 72L x 29h	\$2,054.00
SDCA54762921	54d x 76L x 29h	\$2,216.00
SDCA54822921	54d x 82L x 29h	\$2,373.00
SDCA54942921	54d x 94L x 29h	\$2,631.00
SDCA54242511	54d x 24L x 25h	\$910.00
SDCA54302511	54d x 30L x 25h	\$1,043.00
SDCA54332511	54d x 33L x 25h	\$1,110.00
SDCA54362511	54d x 36L x 25h	\$1,177.00
SDCA54402511	54d x 40L x 25h	\$1,264.00
SDCA54422511	54d x 42L x 25h	\$1,317.00
SDCA54482511	54d x 48L x 25h	\$1,450.00
SDCA54542511	54d x 54L x 25h	\$1,581.00
SDCA54602511	54d x 60L x 25h	\$1,771.00
SDCA54662511	54d x 66L x 25h	\$1,900.00
SDCA54702511	54d x 70L x 25h	\$1,970.00
SDCA54722511	54d x 72L x 25h	\$2,006.00

TOTAL•LIBRARY

I N T E R I O R S

ITEM	DESCRIPTION	LIST PRICE
SDCA54762511	54d x 76L x 25h	\$2,169.00
SDCA54822511	54d x 82L x 25h	\$2,330.00
SDCA54942511	54d x 94L x 25h	\$2,595.00
SDCA54242711	54d x 24L x 27h	\$993.00
SDCA54302711	54d x 30L x 27h	\$1,126.00
SDCA54332711	54d x 33L x 27h	\$1,193.00
SDCA54362711	54d x 36L x 27h	\$1,260.00
SDCA54402711	54d x 40L x 27h	\$1,346.00
SDCA54422711	54d x 42L x 27h	\$1,400.00
SDCA54482711	54d x 48L x 27h	\$1,532.00
SDCA54542711	54d x 54L x 27h	\$1,663.00
SDCA54602711	54d x 60L x 27h	\$1,854.00
SDCA54662711	54d x 66L x 27h	\$1,983.00
SDCA54702711	54d x 70L x 27h	\$2,052.00
SDCA54722711	54d x 72L x 27h	\$2,089.00
SDCA54762711	54d x 76L x 27h	\$2,252.00
SDCA54822711	54d x 82L x 27h	\$2,413.00
SDCA54942711	54d x 94L x 27h	\$2,678.00
SDCA54242911	54d x 24L x 29h	\$996.00
SDCA54302911	54d x 30L x 29h	\$1,128.00
SDCA54332911	54d x 33L x 29h	\$1,196.00
SDCA54362911	54d x 36L x 29h	\$1,263.00
SDCA54402911	54d x 40L x 29h	\$1,349.00
SDCA54422911	54d x 42L x 29h	\$1,403.00
SDCA54482911	54d x 48L x 29h	\$1,535.00
SDCA54542911	54d x 54L x 29h	\$1,666.00
SDCA54602911	54d x 60L x 29h	\$1,857.00
SDCA54662911	54d x 66L x 29h	\$1,986.00
SDCA54702911	54d x 70L x 29h	\$2,055.00
SDCA54722911	54d x 72L x 29h	\$2,091.00
SDCA54762911	54d x 76L x 29h	\$2,255.00
SDCA54822911	54d x 82L x 29h	\$2,416.00
SDCA54942911	54d x 94L x 29h	\$2,681.00
SDCA60242521	60d x 24L x 25h	\$1,070.00
SDCA60302521	60d x 30L x 25h	\$1,210.00
SDCA60332521	60d x 33L x 25h	\$1,281.00
SDCA60362521	60d x 36L x 25h	\$1,352.00
SDCA60402521	60d x 40L x 25h	\$1,444.00
SDCA60422521	60d x 42L x 25h	\$1,500.00
SDCA60482521	60d x 48L x 25h	\$1,640.00
SDCA60542521	60d x 54L x 25h	\$1,779.00
SDCA60602521	60d x 60L x 25h	\$1,977.00
SDCA60662521	60d x 66L x 25h	\$2,114.00
SDCA60702521	60d x 70L x 25h	\$2,189.00
SDCA60722521	60d x 72L x 25h	\$2,227.00
SDCA60762521	60d x 76L x 25h	\$2,398.00
SDCA60822521	60d x 82L x 25h	\$2,566.00
SDCA60942521	60d x 94L x 25h	\$2,847.00
SDCA60242721	60d x 24L x 27h	\$1,074.00
SDCA60302721	60d x 30L x 27h	\$1,214.00
SDCA60332721	60d x 33L x 27h	\$1,285.00
SDCA60362721	60d x 36L x 27h	\$1,356.00
SDCA60402721	60d x 40L x 27h	\$1,448.00
SDCA60422721	60d x 42L x 27h	\$1,504.00
SDCA60482721	60d x 48L x 27h	\$1,644.00
SDCA60542721	60d x 54L x 27h	\$1,782.00

TOTAL•LIBRARY

I N T E R I O R S

ITEM	DESCRIPTION	LIST PRICE
SDCA60602721	60d x 60L x 27h	\$1,981.00
SDCA60662721	60d x 66L x 27h	\$2,118.00
SDCA60702721	60d x 70L x 27h	\$2,192.00
SDCA60722721	60d x 72L x 27h	\$2,231.00
SDCA60762721	60d x 76L x 27h	\$2,401.00
SDCA60822721	60d x 82L x 27h	\$2,570.00
SDCA60942721	60d x 94L x 27h	\$2,850.00
SDCA60242921	60d x 24L x 29h	\$1,078.00
SDCA60302921	60d x 30L x 29h	\$1,218.00
SDCA60332921	60d x 33L x 29h	\$1,289.00
SDCA60362921	60d x 36L x 29h	\$1,360.00
SDCA60402921	60d x 40L x 29h	\$1,451.00
SDCA60422921	60d x 42L x 29h	\$1,507.00
SDCA60482921	60d x 48L x 29h	\$1,648.00
SDCA60542921	60d x 54L x 29h	\$1,786.00
SDCA60602921	60d x 60L x 29h	\$1,985.00
SDCA60662921	60d x 66L x 29h	\$2,122.00
SDCA60702921	60d x 70L x 29h	\$2,196.00
SDCA60722921	60d x 72L x 29h	\$2,234.00
SDCA60762921	60d x 76L x 29h	\$2,405.00
SDCA60822921	60d x 82L x 29h	\$2,574.00
SDCA60942921	60d x 94L x 29h	\$2,854.00
SDCA60242511	60d x 24L x 25h	\$1,078.00
SDCA60302511	60d x 30L x 25h	\$1,221.00
SDCA60332511	60d x 33L x 25h	\$1,294.00
SDCA60362511	60d x 36L x 25h	\$1,366.00
SDCA60402511	60d x 40L x 25h	\$1,461.00
SDCA60422511	60d x 42L x 25h	\$1,518.00
SDCA60482511	60d x 48L x 25h	\$1,661.00
SDCA60542511	60d x 54L x 25h	\$1,804.00
SDCA60602511	60d x 60L x 25h	\$2,005.00
SDCA60662511	60d x 66L x 25h	\$2,145.00
SDCA60702511	60d x 70L x 25h	\$2,222.00
SDCA60722511	60d x 72L x 25h	\$2,262.00
SDCA60762511	60d x 76L x 25h	\$2,435.00
SDCA60822511	60d x 82L x 25h	\$2,607.00
SDCA60942711	60d x 94L x 25h	\$2,894.00
SDCA60242711	60d x 24L x 27h	\$1,081.00
SDCA60302711	60d x 30L x 27h	\$1,225.00
SDCA60332711	60d x 33L x 27h	\$1,298.00
SDCA60362711	60d x 36L x 27h	\$1,370.00
SDCA60402711	60d x 40L x 27h	\$1,464.00
SDCA60422711	60d x 42L x 27h	\$1,521.00
SDCA60482711	60d x 48L x 27h	\$1,665.00
SDCA60542711	60d x 54L x 27h	\$1,807.00
SDCA60602711	60d x 60L x 27h	\$2,009.00
SDCA60662711	60d x 66L x 27h	\$2,149.00
SDCA60702711	60d x 70L x 27h	\$2,226.00
SDCA60722711	60d x 72L x 27h	\$2,266.00
SDCA60762711	60d x 76L x 27h	\$2,439.00
SDCA60822711	60d x 82L x 27h	\$2,611.00
SDCA60942911	60d x 94L x 27h	\$2,898.00
SDCA60242911	60d x 24L x 29h	\$1,085.00
SDCA60302911	60d x 30L x 29h	\$1,229.00
SDCA60332911	60d x 33L x 29h	\$1,301.00
SDCA60362911	60d x 36L x 29h	\$1,374.00

TOTAL•LIBRARY

I N T E R I O R S

ITEM	DESCRIPTION	LIST PRICE
SDCA60402911	60d x 40L x 29h	\$1,468.00
SDCA60422911	60d x 42L x 29h	\$1,525.00
SDCA60482911	60d x 48L x 29h	\$1,669.00
SDCA60542911	60d x 54L x 29h	\$1,811.00
SDCA60602911	60d x 60L x 29h	\$2,012.00
SDCA60662911	60d x 66L x 29h	\$2,153.00
SDCA60702911	60d x 70L x 29h	\$2,230.00
SDCA60722911	60d x 72L x 29h	\$2,269.00
SDCA60762911	60d x 76L x 29h	\$2,442.00
SDCA60822911	60d x 82L x 29h	\$2,614.00
SDCA60942911	60d x 94L x 29h	\$2,901.00
SDEA40252521	40d x 25L x 25h	\$989.00
SDEA40312521	40d x 31L x 25h	\$1,092.00
SDEA40342521	40d x 34L x 25h	\$1,144.00
SDEA40372521	40d x 37L x 25h	\$1,196.00
SDEA40412521	40d x 41L x 25h	\$1,263.00
SDEA40432521	40d x 43L x 25h	\$1,307.00
SDEA40492521	40d x 49L x 25h	\$1,409.00
SDEA40552521	40d x 55L x 25h	\$1,510.00
SDEA40612521	40d x 61L x 25h	\$1,671.00
SDEA40672521	40d x 67L x 25h	\$1,771.00
SDEA40712521	40d x 71L x 25h	\$1,820.00
SDEA40732521	40d x 73L x 25h	\$1,846.00
SDEA40772521	40d x 77L x 25h	\$1,974.00
SDEA40832521	40d x 83L x 25h	\$2,105.00
SDEA40952521	40d x 95L x 25h	\$2,310.00
SDEA40252721	40d x 25L x 27h	\$993.00
SDEA40312721	40d x 31L x 27h	\$1,095.00
SDEA40342721	40d x 34L x 27h	\$1,148.00
SDEA40372721	40d x 37L x 27h	\$1,200.00
SDEA40412721	40d x 41L x 27h	\$1,267.00
SDEA40432721	40d x 43L x 27h	\$1,310.00
SDEA40492721	40d x 49L x 27h	\$1,413.00
SDEA40552721	40d x 55L x 27h	\$1,514.00
SDEA40612721	40d x 61L x 27h	\$1,675.00
SDEA40672721	40d x 67L x 27h	\$1,774.00
SDEA40712721	40d x 71L x 27h	\$1,824.00
SDEA40732721	40d x 73L x 27h	\$1,850.00
SDEA40772721	40d x 77L x 27h	\$1,977.00
SDEA40832721	40d x 83L x 27h	\$2,109.00
SDEA40952721	40d x 95L x 27h	\$2,314.00
SDEA40252921	40d x 25L x 29h	\$996.00
SDEA40312921	40d x 31L x 29h	\$1,098.00
SDEA40342921	40d x 34L x 29h	\$1,151.00
SDEA40372921	40d x 37L x 29h	\$1,203.00
SDEA40412921	40d x 41L x 29h	\$1,270.00
SDEA40432921	40d x 43L x 29h	\$1,313.00
SDEA40492921	40d x 49L x 29h	\$1,416.00
SDEA40552921	40d x 55L x 29h	\$1,517.00
SDEA40612921	40d x 61L x 29h	\$1,678.00
SDEA40672921	40d x 67L x 29h	\$1,777.00
SDEA40712921	40d x 71L x 29h	\$1,827.00
SDEA40732921	40d x 73L x 29h	\$1,853.00
SDEA40772921	40d x 77L x 29h	\$1,980.00
SDEA40832921	40d x 83L x 29h	\$2,112.00
SDEA40952921	40d x 95L x 29h	\$2,317.00

TOTAL•LIBRARY

I N T E R I O R S

ITEM	DESCRIPTION	LIST PRICE
SDEA40252511	40d x 25L x 25h	\$999.00
SDEA40312511	40d x 31L x 25h	\$1,106.00
SDEA40342511	40d x 34L x 25h	\$1,160.00
SDEA40372511	40d x 37L x 25h	\$1,214.00
SDEA40412511	40d x 41L x 25h	\$1,284.00
SDEA40432511	40d x 43L x 25h	\$1,328.00
SDEA40492511	40d x 49L x 25h	\$1,435.00
SDEA40552511	40d x 55L x 25h	\$1,540.00
SDEA40612511	40d x 61L x 25h	\$1,704.00
SDEA40672511	40d x 67L x 25h	\$1,808.00
SDEA40712511	40d x 71L x 25h	\$1,860.00
SDEA40732511	40d x 73L x 25h	\$1,887.00
SDEA40772511	40d x 77L x 25h	\$2,017.00
SDEA40832511	40d x 83L x 25h	\$2,152.00
SDEA40952511	40d x 95L x 25h	\$2,365.00
SDEA40252711	40d x 25L x 27h	\$1,003.00
SDEA40312711	40d x 31L x 27h	\$1,109.00
SDEA40342711	40d x 34L x 27h	\$1,163.00
SDEA40372711	40d x 37L x 27h	\$1,218.00
SDEA40412711	40d x 41L x 27h	\$1,287.00
SDEA40432711	40d x 43L x 27h	\$1,332.00
SDEA40492711	40d x 49L x 27h	\$1,438.00
SDEA40552711	40d x 55L x 27h	\$1,543.00
SDEA40612711	40d x 61L x 27h	\$1,708.00
SDEA40672711	40d x 67L x 27h	\$1,811.00
SDEA40712711	40d x 71L x 27h	\$1,863.00
SDEA40732711	40d x 73L x 27h	\$1,891.00
SDEA40772711	40d x 77L x 27h	\$2,020.00
SDEA40832711	40d x 83L x 27h	\$2,155.00
SDEA40952711	40d x 95L x 27h	\$2,368.00
SDEA40252911	40d x 25L x 29h	\$1,006.00
SDEA40312911	40d x 31L x 29h	\$1,112.00
SDEA40342911	40d x 34L x 29h	\$1,166.00
SDEA40372911	40d x 37L x 29h	\$1,220.00
SDEA40412911	40d x 41L x 29h	\$1,290.00
SDEA40432911	40d x 43L x 29h	\$1,335.00
SDEA40492911	40d x 49L x 29h	\$1,441.00
SDEA40552911	40d x 55L x 29h	\$1,546.00
SDEA40612911	40d x 61L x 29h	\$1,711.00
SDEA40672911	40d x 67L x 29h	\$1,814.00
SDEA40712911	40d x 71L x 29h	\$1,866.00
SDEA40732911	40d x 73L x 29h	\$1,894.00
SDEA40772911	40d x 77L x 29h	\$2,023.00
SDEA40832911	40d x 83L x 29h	\$2,158.00
SDEA40952911	40d x 95L x 29h	\$2,371.00
SDEA48252521	48d x 25L x 25h	\$1,052.00
SDEA48312521	48d x 31L x 25h	\$1,170.00
SDEA48342521	48d x 34L x 25h	\$1,229.00
SDEA48372521	48d x 37L x 25h	\$1,289.00
SDEA48412521	48d x 41L x 25h	\$1,366.00
SDEA48432521	48d x 43L x 25h	\$1,414.00
SDEA48492521	48d x 49L x 25h	\$1,532.00
SDEA48552521	48d x 55L x 25h	\$1,648.00
SDEA48612521	48d x 61L x 25h	\$1,824.00
SDEA48672521	48d x 67L x 25h	\$1,938.00
SDEA48712521	48d x 71L x 25h	\$1,998.00

TOTAL•LIBRARY

I N T E R I O R S

ITEM	DESCRIPTION	LIST PRICE
SDEA48732521	48d x 73L x 25h	\$2,029.00
SDEA48772521	48d x 77L x 25h	\$2,166.00
SDEA48832521	48d x 83L x 25h	\$2,313.00
SDEA48952521	48d x 95L x 25h	\$2,548.00
SDEA48252721	48d x 25L x 27h	\$1,055.00
SDEA48312721	48d x 31L x 27h	\$1,173.00
SDEA48342721	48d x 34L x 27h	\$1,233.00
SDEA48372721	48d x 37L x 27h	\$1,292.00
SDEA48412721	48d x 41L x 27h	\$1,369.00
SDEA48432721	48d x 43L x 27h	\$1,418.00
SDEA48492721	48d x 49L x 27h	\$1,535.00
SDEA48552721	48d x 55L x 27h	\$1,651.00
SDEA48612721	48d x 61L x 27h	\$1,827.00
SDEA48672721	48d x 67L x 27h	\$1,942.00
SDEA48712721	48d x 71L x 27h	\$2,001.00
SDEA48732721	48d x 73L x 27h	\$2,032.00
SDEA48772721	48d x 77L x 27h	\$2,170.00
SDEA48832721	48d x 83L x 27h	\$2,316.00
SDEA48952721	48d x 95L x 27h	\$2,551.00
SDEA48252921	48d x 25L x 29h	\$1,058.00
SDEA48312921	48d x 31L x 29h	\$1,176.00
SDEA48342921	48d x 34L x 29h	\$1,236.00
SDEA48372921	48d x 37L x 29h	\$1,295.00
SDEA48412921	48d x 41L x 29h	\$1,372.00
SDEA48432921	48d x 43L x 29h	\$1,421.00
SDEA48492921	48d x 49L x 29h	\$1,538.00
SDEA48552921	48d x 55L x 29h	\$1,654.00
SDEA48612921	48d x 61L x 29h	\$1,830.00
SDEA48672921	48d x 67L x 29h	\$1,945.00
SDEA48712921	48d x 71L x 29h	\$2,004.00
SDEA48732921	48d x 73L x 29h	\$2,035.00
SDEA48772921	48d x 77L x 29h	\$2,173.00
SDEA48832921	48d x 83L x 29h	\$2,319.00
SDEA48952921	48d x 95L x 29h	\$2,554.00
SDEA48252511	48d x 25L x 25h	\$1,061.00
SDEA48312511	48d x 31L x 25h	\$1,183.00
SDEA48342511	48d x 34L x 25h	\$1,244.00
SDEA48372511	48d x 37L x 25h	\$1,306.00
SDEA48412511	48d x 41L x 25h	\$1,385.00
SDEA48432511	48d x 43L x 25h	\$1,435.00
SDEA48492511	48d x 49L x 25h	\$1,556.00
SDEA48552511	48d x 55L x 25h	\$1,676.00
SDEA48612511	48d x 61L x 25h	\$1,855.00
SDEA48672511	48d x 67L x 25h	\$1,973.00
SDEA48712511	48d x 71L x 25h	\$2,035.00
SDEA48732511	48d x 73L x 25h	\$2,068.00
SDEA48772511	48d x 77L x 25h	\$2,207.00
SDEA48832511	48d x 83L x 25h	\$2,357.00
SDEA48952511	48d x 95L x 25h	\$2,600.00
SDEA48252711	48d x 25L x 27h	\$1,065.00
SDEA48312711	48d x 31L x 27h	\$1,186.00
SDEA48342711	48d x 34L x 27h	\$1,247.00
SDEA48372711	48d x 37L x 27h	\$1,309.00
SDEA48412711	48d x 41L x 27h	\$1,388.00
SDEA48432711	48d x 43L x 27h	\$1,438.00
SDEA48492711	48d x 49L x 27h	\$1,559.00

TOTAL•LIBRARY

I N T E R I O R S

ITEM	DESCRIPTION	LIST PRICE
SDEA48552711	48d x 55L x 27h	\$1,679.00
SDEA48612711	48d x 61L x 27h	\$1,858.00
SDEA48672711	48d x 67L x 27h	\$1,977.00
SDEA48712711	48d x 71L x 27h	\$2,039.00
SDEA48732711	48d x 73L x 27h	\$2,071.00
SDEA48772711	48d x 77L x 27h	\$2,211.00
SDEA48832711	48d x 83L x 27h	\$2,360.00
SDEA48952711	48d x 95L x 27h	\$2,603.00
SDEA48252911	48d x 25L x 29h	\$1,068.00
SDEA48312911	48d x 31L x 29h	\$1,189.00
SDEA48342911	48d x 34L x 29h	\$1,250.00
SDEA48372911	48d x 37L x 29h	\$1,312.00
SDEA48412911	48d x 41L x 29h	\$1,391.00
SDEA48432911	48d x 43L x 29h	\$1,441.00
SDEA48492911	48d x 49L x 29h	\$1,562.00
SDEA48552911	48d x 55L x 29h	\$1,682.00
SDEA48612911	48d x 61L x 29h	\$1,861.00
SDEA48672911	48d x 67L x 29h	\$1,980.00
SDEA48712911	48d x 71L x 29h	\$2,042.00
SDEA48732911	48d x 73L x 29h	\$2,074.00
SDEA48772911	48d x 77L x 29h	\$2,214.00
SDEA48832911	48d x 83L x 29h	\$2,363.00
SDEA48952911	48d x 95L x 29h	\$2,606.00
SDEA54252521	54d x 25L x 25h	\$1,164.00
SDEA54312521	54d x 31L x 25h	\$1,292.00
SDEA54342521	54d x 34L x 25h	\$1,358.00
SDEA54372521	54d x 37L x 25h	\$1,423.00
SDEA54412521	54d x 41L x 25h	\$1,507.00
SDEA54432521	54d x 43L x 25h	\$1,559.00
SDEA54492521	54d x 49L x 25h	\$1,688.00
SDEA54552521	54d x 55L x 25h	\$1,816.00
SDEA54612521	54d x 61L x 25h	\$2,003.00
SDEA54672521	54d x 67L x 25h	\$2,129.00
SDEA54712521	54d x 71L x 25h	\$2,195.00
SDEA54732521	54d x 73L x 25h	\$2,230.00
SDEA54772521	54d x 77L x 25h	\$2,375.00
SDEA54832521	54d x 83L x 25h	\$2,533.00
SDEA54952521	54d x 95L x 25h	\$2,791.00
SDEA54252721	54d x 25L x 27h	\$1,167.00
SDEA54312721	54d x 31L x 27h	\$1,296.00
SDEA54342721	54d x 34L x 27h	\$1,361.00
SDEA54372721	54d x 37L x 27h	\$1,426.00
SDEA54412721	54d x 41L x 27h	\$1,511.00
SDEA54432721	54d x 43L x 27h	\$1,563.00
SDEA54492721	54d x 49L x 27h	\$1,692.00
SDEA54552721	54d x 55L x 27h	\$1,819.00
SDEA54612721	54d x 61L x 27h	\$2,007.00
SDEA54672721	54d x 67L x 27h	\$2,132.00
SDEA54712721	54d x 71L x 27h	\$2,199.00
SDEA54732721	54d x 73L x 27h	\$2,234.00
SDEA54772721	54d x 77L x 27h	\$2,379.00
SDEA54832721	54d x 83L x 27h	\$2,536.00
SDEA54952721	54d x 95L x 27h	\$2,794.00
SDEA54252921	54d x 25L x 29h	\$1,171.00
SDEA54312921	54d x 31L x 29h	\$1,300.00
SDEA54342921	54d x 34L x 29h	\$1,365.00

TOTAL•LIBRARY

I N T E R I O R S

ITEM	DESCRIPTION	LIST PRICE
SDEA54372921	54d x 37L x 29h	\$1,430.00
SDEA54412921	54d x 41L x 29h	\$1,514.00
SDEA54432921	54d x 43L x 29h	\$1,567.00
SDEA54492921	54d x 49L x 29h	\$1,696.00
SDEA54552921	54d x 55L x 29h	\$1,823.00
SDEA54612921	54d x 61L x 29h	\$2,010.00
SDEA54672921	54d x 67L x 29h	\$2,136.00
SDEA54712921	54d x 71L x 29h	\$2,203.00
SDEA54732921	54d x 73L x 29h	\$2,237.00
SDEA54772921	54d x 77L x 29h	\$2,383.00
SDEA54832921	54d x 83L x 29h	\$2,540.00
SDEA54952921	54d x 95L x 29h	\$2,798.00
SDEA54252511	54d x 25L x 25h	\$1,171.00
SDEA54312511	54d x 31L x 25h	\$1,304.00
SDEA54342511	54d x 34L x 25h	\$1,371.00
SDEA54372511	54d x 37L x 25h	\$1,438.00
SDEA54412511	54d x 41L x 25h	\$1,525.00
SDEA54432511	54d x 43L x 25h	\$1,578.00
SDEA54492511	54d x 49L x 25h	\$1,711.00
SDEA54552511	54d x 55L x 25h	\$1,842.00
SDEA54612511	54d x 61L x 25h	\$2,032.00
SDEA54672511	54d x 67L x 25h	\$2,161.00
SDEA54712511	54d x 71L x 25h	\$2,231.00
SDEA54732511	54d x 73L x 25h	\$2,267.00
SDEA54772511	54d x 77L x 25h	\$2,414.00
SDEA54832511	54d x 83L x 25h	\$2,575.00
SDEA54952511	54d x 95L x 25h	\$2,840.00
SDEA54252711	54d x 25L x 27h	\$1,175.00
SDEA54312711	54d x 31L x 27h	\$1,307.00
SDEA54342711	54d x 34L x 27h	\$1,375.00
SDEA54372711	54d x 37L x 27h	\$1,442.00
SDEA54412711	54d x 41L x 27h	\$1,528.00
SDEA54432711	54d x 43L x 27h	\$1,582.00
SDEA54492711	54d x 49L x 27h	\$1,714.00
SDEA54552711	54d x 55L x 27h	\$1,845.00
SDEA54612711	54d x 61L x 27h	\$2,036.00
SDEA54672711	54d x 67L x 27h	\$2,165.00
SDEA54712711	54d x 71L x 27h	\$2,234.00
SDEA54732711	54d x 73L x 27h	\$2,270.00
SDEA54772711	54d x 77L x 27h	\$2,417.00
SDEA54832711	54d x 83L x 27h	\$2,578.00
SDEA54952711	54d x 95L x 27h	\$2,843.00
SDEA54252911	54d x 25L x 29h	\$1,179.00
SDEA54312911	54d x 31L x 29h	\$1,311.00
SDEA54342911	54d x 34L x 29h	\$1,378.00
SDEA54372911	54d x 37L x 29h	\$1,445.00
SDEA54412911	54d x 41L x 29h	\$1,532.00
SDEA54432911	54d x 43L x 29h	\$1,585.00
SDEA54492911	54d x 49L x 29h	\$1,718.00
SDEA54552911	54d x 55L x 29h	\$1,849.00
SDEA54612911	54d x 61L x 29h	\$2,039.00
SDEA54672911	54d x 67L x 29h	\$2,169.00
SDEA54712911	54d x 71L x 29h	\$2,238.00
SDEA54732911	54d x 73L x 29h	\$2,274.00
SDEA54772911	54d x 77L x 29h	\$2,421.00
SDEA54832911	54d x 83L x 29h	\$2,582.00

TOTAL•LIBRARY

I N T E R I O R S

ITEM	DESCRIPTION	LIST PRICE
SDEA54952911	54d x 95L x 29h	\$2,847.00
SDEA60252521	60d x 25L x 25h	\$1,210.00
SDEA60312521	60d x 31L x 25h	\$1,350.00
SDEA60342521	60d x 34L x 25h	\$1,421.00
SDEA60372521	60d x 37L x 25h	\$1,492.00
SDEA60412521	60d x 41L x 25h	\$1,584.00
SDEA60432521	60d x 43L x 25h	\$1,640.00
SDEA60492521	60d x 49L x 25h	\$1,780.00
SDEA60552521	60d x 55L x 25h	\$1,919.00
SDEA60612521	60d x 61L x 25h	\$2,117.00
SDEA60672521	60d x 67L x 25h	\$2,254.00
SDEA60712521	60d x 71L x 25h	\$2,329.00
SDEA60732521	60d x 73L x 25h	\$2,367.00
SDEA60772521	60d x 77L x 25h	\$2,520.00
SDEA60832521	60d x 83L x 25h	\$2,688.00
SDEA60952521	60d x 95L x 25h	\$2,969.00
SDEA60252721	60d x 25L x 27h	\$1,214.00
SDEA60312721	60d x 31L x 27h	\$1,354.00
SDEA60342721	60d x 34L x 27h	\$1,425.00
SDEA60372721	60d x 37L x 27h	\$1,496.00
SDEA60412721	60d x 41L x 27h	\$1,588.00
SDEA60432721	60d x 43L x 27h	\$1,644.00
SDEA60492721	60d x 49L x 27h	\$1,784.00
SDEA60552721	60d x 55L x 27h	\$1,922.00
SDEA60612721	60d x 61L x 27h	\$2,121.00
SDEA60672721	60d x 67L x 27h	\$2,258.00
SDEA60712721	60d x 71L x 27h	\$2,332.00
SDEA60732721	60d x 73L x 27h	\$2,371.00
SDEA60772721	60d x 77L x 27h	\$2,523.00
SDEA60832721	60d x 83L x 27h	\$2,692.00
SDEA60952721	60d x 95L x 27h	\$2,972.00
SDEA60252921	60d x 25L x 29h	\$1,218.00
SDEA60312921	60d x 31L x 29h	\$1,358.00
SDEA60342921	60d x 34L x 29h	\$1,429.00
SDEA60372921	60d x 37L x 29h	\$1,500.00
SDEA60412921	60d x 41L x 29h	\$1,591.00
SDEA60432921	60d x 43L x 29h	\$1,647.00
SDEA60492921	60d x 49L x 29h	\$1,788.00
SDEA60552921	60d x 55L x 29h	\$1,926.00
SDEA60612921	60d x 61L x 29h	\$2,125.00
SDEA60672921	60d x 67L x 29h	\$2,262.00
SDEA60712921	60d x 71L x 29h	\$2,336.00
SDEA60732921	60d x 73L x 29h	\$2,374.00
SDEA60772921	60d x 77L x 29h	\$2,527.00
SDEA60832921	60d x 83L x 29h	\$2,696.00
SDEA60952921	60d x 95L x 29h	\$2,976.00
SDEA60252511	60d x 25L x 25h	\$1,218.00
SDEA60312511	60d x 31L x 25h	\$1,361.00
SDEA60342511	60d x 34L x 25h	\$1,434.00
SDEA60372511	60d x 37L x 25h	\$1,507.00
SDEA60412511	60d x 41L x 25h	\$1,601.00
SDEA60432511	60d x 43L x 25h	\$1,658.00
SDEA60492511	60d x 49L x 25h	\$1,802.00
SDEA60552511	60d x 55L x 25h	\$1,944.00
SDEA60612511	60d x 61L x 25h	\$2,145.00
SDEA60672511	60d x 67L x 25h	\$2,285.00

TOTAL•LIBRARY

I N T E R I O R S

ITEM	DESCRIPTION	LIST PRICE
SDEA60712511	60d x 71L x 25h	\$2,362.00
SDEA60732511	60d x 73L x 25h	\$2,402.00
SDEA60772511	60d x 77L x 25h	\$2,556.00
SDEA60832511	60d x 83L x 25h	\$2,728.00
SDEA60952511	60d x 95L x 25h	\$3,016.00
SDEA60252711	60d x 25L x 27h	\$1,221.00
SDEA60312711	60d x 31L x 27h	\$1,365.00
SDEA60342711	60d x 34L x 27h	\$1,438.00
SDEA60372711	60d x 37L x 27h	\$1,510.00
SDEA60412711	60d x 41L x 27h	\$1,604.00
SDEA60432711	60d x 43L x 27h	\$1,662.00
SDEA60492711	60d x 49L x 27h	\$1,805.00
SDEA60552711	60d x 55L x 27h	\$1,947.00
SDEA60612711	60d x 61L x 27h	\$2,149.00
SDEA60672711	60d x 67L x 27h	\$2,289.00
SDEA60712711	60d x 71L x 27h	\$2,366.00
SDEA60732711	60d x 73L x 27h	\$2,406.00
SDEA60772711	60d x 77L x 27h	\$2,560.00
SDEA60832711	60d x 83L x 27h	\$2,732.00
SDEA60952711	60d x 95L x 27h	\$3,019.00
SDEA60252911	60d x 25L x 29h	\$1,225.00
SDEA60312911	60d x 31L x 29h	\$1,369.00
SDEA60342911	60d x 34L x 29h	\$1,441.00
SDEA60372911	60d x 37L x 29h	\$1,514.00
SDEA60412911	60d x 41L x 29h	\$1,608.00
SDEA60432911	60d x 43L x 29h	\$1,665.00
SDEA60492911	60d x 49L x 29h	\$1,809.00
SDEA60552911	60d x 55L x 29h	\$1,951.00
SDEA60612911	60d x 61L x 29h	\$2,152.00
SDEA60672911	60d x 67L x 29h	\$2,293.00
SDEA60712911	60d x 71L x 29h	\$2,370.00
SDEA60732911	60d x 73L x 29h	\$2,409.00
SDEA60772911	60d x 77L x 29h	\$2,564.00
SDEA60832911	60d x 83L x 29h	\$2,736.00
SDEA60952911	60d x 95L x 29h	\$3,023.00
Inside Corner Workstations		
1-1/8" Thick HPL Top: 0.02" PVC Edge Band Standard		
Seated and Filler Stations Listed		
UL listed table for load and fire rating: Reference File #E301184		
SEXTIC20202521	20d x 20L x 25h	\$842.00
SEXTIC24242521	24d x 24L x 25h	\$927.00
SEXTIC30302521	30d x 30L x 25h	\$1,040.00
SEXTIC36362521	36d x 36L x 25h	\$1,245.00
SEXTIC40402521	40d x 40L x 25h	\$1,367.00
SEXTIC42422521	42d x 42L x 25h	\$1,450.00
SEXTIC48482521	48d x 48L x 25h	\$1,645.00
SEXTIC20202721	20d x 20L x 27h	\$853.00
SEXTIC24242721	24d x 24L x 27h	\$937.00
SEXTIC30302721	30d x 30L x 27h	\$1,050.00
SEXTIC36362721	36d x 36L x 27h	\$1,256.00
SEXTIC40402721	40d x 40L x 27h	\$1,378.00
SEXTIC42422721	42d x 42L x 27h	\$1,460.00
SEXTIC48482721	48d x 48L x 27h	\$1,655.00
SEXTIC20202921	20d x 20L x 29h	\$863.00
SEXTIC24242921	24d x 24L x 29h	\$947.00
SEXTIC30302921	30d x 30L x 29h	\$1,061.00

TOTAL•LIBRARY

I N T E R I O R S

ITEM	DESCRIPTION	LIST PRICE
SEXTIC36362921	36d x 36L x 29h	\$1,266.00
SEXTIC40402921	40d x 40L x 29h	\$1,388.00
SEXTIC42422921	42d x 42L x 29h	\$1,471.00
SEXTIC48482921	48d x 48L x 29h	\$1,665.00
SEXTIC20203921	20d x 20L x 39h	\$946.00
SEXTIC24243921	24d x 24L x 39h	\$1,031.00
SEXTIC30303921	30d x 30L x 39h	\$1,144.00
SEXTIC36363921	36d x 36L x 39h	\$1,349.00
SEXTIC40403921	40d x 40L x 39h	\$1,472.00
SEXTIC42423921	42d x 42L x 39h	\$1,554.00
SEXTIC48483921	48d x 48L x 39h	\$1,749.00
STFCA20202521	20d x 20L x 25h	\$448.00
STFCA24242521	24d x 24L x 25h	\$545.00
STFCA30302521	30d x 30L x 25h	\$687.00
STFCA36362521	36d x 36L x 25h	\$845.00
STFCA40402521	40d x 40L x 25h	\$951.00
STFCA42422521	42d x 42L x 25h	\$1,011.00
STFCA48482521	48d x 48L x 25h	\$1,241.00
STFCA20202721	20d x 20L x 27h	\$453.00
STFCA24242721	24d x 24L x 27h	\$550.00
STFCA30302721	30d x 30L x 27h	\$692.00
STFCA36362721	36d x 36L x 27h	\$850.00
STFCA40402721	40d x 40L x 27h	\$956.00
STFCA42422721	42d x 42L x 27h	\$1,016.00
STFCA48482721	48d x 48L x 27h	\$1,246.00
STFCA20202921	20d x 20L x 29h	\$458.00
STFCA24242921	24d x 24L x 29h	\$556.00
STFCA30302921	30d x 30L x 29h	\$697.00
STFCA36362921	36d x 36L x 29h	\$855.00
STFCA40402921	40d x 40L x 29h	\$962.00
STFCA42422921	42d x 42L x 29h	\$1,021.00
STFCA48482921	48d x 48L x 29h	\$1,293.00
STFCA20203921	20d x 20L x 39h	\$500.00
STFCA24243921	24d x 24L x 39h	\$597.00
STFCA30303921	30d x 30L x 39h	\$739.00
STFCA36363921	36d x 36L x 39h	\$897.00
STFCA40403921	40d x 40L x 39h	\$1,003.00
STFCA42423921	42d x 42L x 39h	\$1,063.00
STFCA48483921	48d x 48L x 39h	\$1,251.00
Outside Corner Workstations		
1-1/8" Thick HPL Top: 0.02" PVC Edge Band Standard		
Seated and Filler Stations Listed		
UL listed table for load and fire rating: Reference File #E301184		
STOCA20202521	20d x 20L x 25h	\$234.00
STOCA24242521	24d x 24L x 25h	\$281.00
STOCA30302521	30d x 30L x 25h	\$369.00
STOCA36362521	36d x 36L x 25h	\$476.00
STOCA40402521	40d x 40L x 25h	\$560.00
STOCA42422521	42d x 42L x 25h	\$605.00
STOCA48482521	48d x 48L x 25h	\$753.00
STOCA20202721	20d x 20L x 27h	\$234.00
STOCA24242721	24d x 24L x 27h	\$281.00
STOCA30302721	30d x 30L x 27h	\$369.00
STOCA36362721	36d x 36L x 27h	\$476.00
STOCA40402721	40d x 40L x 27h	\$560.00
STOCA42422721	42d x 42L x 27h	\$605.00

TOTAL•LIBRARY

I N T E R I O R S

ITEM	DESCRIPTION	LIST PRICE
STOCA48482721	48d x 48L x 27h	\$753.00
STOCA20202921	20d x 20L x 29h	\$234.00
STOCA24242921	24d x 24L x 29h	\$281.00
STOCA30302921	30d x 30L x 29h	\$369.00
STOCA36362921	36d x 36L x 29h	\$476.00
STOCA40402921	40d x 40L x 29h	\$560.00
STOCA42422921	42d x 42L x 29h	\$605.00
STOCA48482921	48d x 48L x 29h	\$753.00
STOCA20203921	20d x 20L x 39h	\$234.00
STOCA24243921	24d x 24L x 39h	\$281.00
STOCA30303921	30d x 30L x 39h	\$369.00
STOCA36363921	36d x 36L x 39h	\$476.00
STOCA40403921	40d x 40L x 39h	\$560.00
STOCA42423921	42d x 42L x 39h	\$605.00
STOCA48483921	48d x 48L x 39h	\$753.00
STTICA202021	20d x 20L x 25h	\$842.00
STTICA242421	24d x 24L x 25h	\$927.00
STTICA303021	30d x 30L x 25h	\$1,040.00
STTICA363621	36d x 36L x 25h	\$1,245.00
STTICA404021	40d x 40L x 25h	\$1,367.00
STTICA424221	42d x 42L x 25h	\$1,450.00
STTICA484821	48d x 48L x 25h	\$1,645.00
STTICA202021	20d x 20L x 27h	\$853.00
STTICA242421	24d x 24L x 27h	\$937.00
STTICA303021	30d x 30L x 27h	\$1,050.00
STTICA363621	36d x 36L x 27h	\$1,256.00
STTICA404021	40d x 40L x 27h	\$1,378.00
STTICA424221	42d x 42L x 27h	\$1,460.00
STTICA484821	48d x 48L x 27h	\$1,655.00
STTICA202021	20d x 20L x 29h	\$863.00
STTICA242421	24d x 24L x 29h	\$947.00
STTICA303021	30d x 30L x 29h	\$1,061.00
STTICA363621	36d x 36L x 29h	\$1,266.00
STTICA404021	40d x 40L x 29h	\$1,388.00
STTICA424221	42d x 42L x 29h	\$1,471.00
STTICA484821	48d x 48L x 29h	\$1,665.00
STTICA202021	20d x 20L x 39h	\$946.00
STTICA242421	24d x 24L x 39h	\$1,031.00
STTICA303021	30d x 30L x 39h	\$1,144.00
STTICA363621	36d x 36L x 39h	\$1,349.00
STTICA404021	40d x 40L x 39h	\$1,472.00
STTICA424221	42d x 42L x 39h	\$1,554.00
STTICA484821	48d x 48L x 39h	\$1,749.00
Radiused Extension Tables		
1-1/8" Thick HPL Top: 0.02" PVC Edge Band Standard		
Sizes available for Single and Dual Sided Tables		
STPEX18242521	18d x 24L x 25h	\$261.00
STPEX18302521	18d x 30L x 25h	\$268.00
STPEX18362521	18d x 36L x 25h	\$348.00
STPEX18422521	18d x 42L x 25h	\$378.00
STPEX18482521	18d x 48L x 25h	\$409.00
STPEX18242721	18d x 24L x 27h	\$313.00
STPEX18302721	18d x 30L x 27h	\$326.00
STPEX18362721	18d x 36L x 27h	\$356.00
STPEX18422721	18d x 42L x 27h	\$386.00
STPEX18482721	18d x 48L x 27h	\$417.00

TOTAL•LIBRARY

I N T E R I O R S

ITEM	DESCRIPTION	LIST PRICE
STPEX18242921	18d x 24L x 29h	\$323.00
STPEX18302921	18d x 30L x 29h	\$334.00
STPEX18362921	18d x 36L x 29h	\$364.00
STPEX18422921	18d x 42L x 29h	\$394.00
STPEX18482921	18d x 48L x 29h	\$425.00
STPEX20242521	20d x 24L x 25h	\$271.00
STPEX20302521	20d x 30L x 25h	\$353.00
STPEX20362521	20d x 36L x 25h	\$458.00
STPEX20422521	20d x 42L x 25h	\$498.00
STPEX20482521	20d x 48L x 25h	\$538.00
STPEX20242721	20d x 24L x 27h	\$331.00
STPEX20302721	20d x 30L x 27h	\$429.00
STPEX20362721	20d x 36L x 27h	\$468.00
STPEX20422721	20d x 42L x 27h	\$508.00
STPEX20482721	20d x 48L x 27h	\$548.00
STPEX20242921	20d x 24L x 29h	\$339.00
STPEX20302921	20d x 30L x 29h	\$439.00
STPEX20362921	20d x 36L x 29h	\$479.00
STPEX20422921	20d x 42L x 29h	\$519.00
STPEX20482921	20d x 48L x 29h	\$558.00
STPEX24302521	24d x 30L x 25h	\$353.00
STPEX24362521	24d x 36L x 25h	\$458.00
STPEX24422521	24d x 42L x 25h	\$498.00
STPEX24482521	24d x 48L x 25h	\$538.00
STPEX24542521	24d x 54L x 25h	\$577.00
STPEX24602521	24d x 60L x 25h	\$681.00
STPEX24722521	24d x 72L x 25h	\$761.00
STPEX24302721	24d x 30L x 27h	\$429.00
STPEX24362721	24d x 36L x 27h	\$468.00
STPEX24422721	24d x 42L x 27h	\$508.00
STPEX24482721	24d x 48L x 27h	\$548.00
STPEX24542721	24d x 54L x 27h	\$588.00
STPEX24602721	24d x 60L x 27h	\$692.00
STPEX24722721	24d x 72L x 27h	\$771.00
STPEX24302921	24d x 30L x 29h	\$439.00
STPEX24362921	24d x 36L x 29h	\$479.00
STPEX24422921	24d x 42L x 29h	\$519.00
STPEX24482921	24d x 48L x 29h	\$558.00
STPEX24542921	24d x 54L x 29h	\$598.00
STPEX24602921	24d x 60L x 29h	\$702.00
STPEX24722921	24d x 72L x 29h	\$782.00
STPEX30302521	30d x 30L x 25h	\$474.00
STPEX30362521	30d x 36L x 25h	\$526.00
STPEX30422521	30d x 42L x 25h	\$577.00
STPEX30482521	30d x 48L x 25h	\$628.00
STPEX30542521	30d x 54L x 25h	\$679.00
STPEX30602521	30d x 60L x 25h	\$794.00
STPEX30722521	30d x 72L x 25h	\$896.00
STPEX30842521	30d x 84L x 25h	\$998.00
STPEX30962521	30d x 96L x 25h	\$1,100.00
STPEX30302721	30d x 30L x 27h	\$485.00
STPEX30362721	30d x 36L x 27h	\$536.00
STPEX30422721	30d x 42L x 27h	\$587.00
STPEX30482721	30d x 48L x 27h	\$638.00
STPEX30542721	30d x 54L x 27h	\$689.00
STPEX30602721	30d x 60L x 27h	\$804.00

TOTAL•LIBRARY

I N T E R I O R S

ITEM	DESCRIPTION	LIST PRICE
STPEX30722721	30d x 72L x 27h	\$906.00
STPEX30842721	30d x 84L x 27h	\$1,008.00
STPEX30962721	30d x 96L x 27h	\$1,110.00
STPEX30302921	30d x 30L x 29h	\$495.00
STPEX30362921	30d x 36L x 29h	\$546.00
STPEX30422921	30d x 42L x 29h	\$597.00
STPEX30482921	30d x 48L x 29h	\$648.00
STPEX30542921	30d x 54L x 29h	\$699.00
STPEX30602921	30d x 60L x 29h	\$815.00
STPEX30722921	30d x 72L x 29h	\$917.00
STPEX30842921	30d x 84L x 29h	\$1,019.00
STPEX30962921	30d x 96L x 29h	\$1,121.00
STPEX36362521	36d x 36L x 25h	\$593.00
STPEX36422521	36d x 42L x 25h	\$655.00
STPEX36482521	36d x 48L x 25h	\$718.00
STPEX36542521	36d x 54L x 25h	\$780.00
STPEX36602521	36d x 60L x 25h	\$906.00
STPEX36722521	36d x 72L x 25h	\$1,031.00
STPEX36842521	36d x 84L x 25h	\$1,155.00
STPEX36962521	36d x 96L x 25h	\$1,280.00
STPEX36362721	36d x 36L x 27h	\$603.00
STPEX36422721	36d x 42L x 27h	\$666.00
STPEX36482721	36d x 48L x 27h	\$728.00
STPEX36542721	36d x 54L x 27h	\$790.00
STPEX36602721	36d x 60L x 27h	\$917.00
STPEX36722721	36d x 72L x 27h	\$1,041.00
STPEX36962721	36d x 96L x 27h	\$1,290.00
STPEX36362921	36d x 36L x 29h	\$614.00
STPEX36422921	36d x 42L x 29h	\$676.00
STPEX36482921	36d x 48L x 29h	\$738.00
STPEX36542921	36d x 54L x 29h	\$801.00
STPEX36602921	36d x 60L x 29h	\$927.00
STPEX36722921	36d x 72L x 29h	\$1,052.00
STPEX36842921	36d x 84L x 29h	\$1,176.00
STPEX36962921	36d x 96L x 29h	\$1,301.00
STPEX42422521	42d x 42L x 25h	\$734.00
STPEX42482521	42d x 48L x 25h	\$808.00
STPEX42542521	42d x 54L x 25h	\$881.00
STPEX42602521	42d x 60L x 25h	\$1,019.00
STPEX42722521	42d x 72L x 25h	\$1,166.00
STPEX42842521	42d x 84L x 25h	\$1,313.00
STPEX42962521	42d x 96L x 25h	\$1,460.00
STPEX42422721	42d x 42L x 27h	\$744.00
STPEX42482721	42d x 48L x 27h	\$818.00
STPEX42542721	42d x 54L x 27h	\$892.00
STPEX42602721	42d x 60L x 27h	\$1,029.00
STPEX42722721	42d x 72L x 27h	\$1,176.00
STPEX42842721	42d x 84L x 27h	\$1,323.00
STPEX42962721	42d x 96L x 27h	\$1,470.00
STPEX42422921	42d x 42L x 29h	\$755.00
STPEX42482921	42d x 48L x 29h	\$828.00
STPEX42542921	42d x 54L x 29h	\$902.00
STPEX42602921	42d x 60L x 29h	\$1,040.00
STPEX42722921	42d x 72L x 29h	\$1,187.00
STPEX42842921	42d x 84L x 29h	\$1,334.00
STPEX42962921	42d x 96L x 29h	\$1,481.00

ITEM	DESCRIPTION	LIST PRICE
PART CODE	DESCRIPTION	
B1000131226-X X	Toledo Base Cabinet Series 1000: 13D x 12W x 26H w/ your choice of Cherry, Maple, or Walnut Melamine Exterior and Interior 3mm PVC Edge Band on all Door Edges as applicable, .02" PVC Edging on all Cabinet Edges, 4"H Black Melamine Toe Kick, 1 - Adj Shelf, Open Front, Closed Unfinished Back.	\$434.00
B1000131526-X X	Toledo Base Cabinet Series 1000: 13D x 15W x 26H w/ your choice of Cherry, Maple, or Walnut Melamine Exterior and Interior 3mm PVC Edge Band on all Door Edges as applicable, .02" PVC Edging on all Cabinet Edges, 4"H Black Melamine Toe Kick, 1 - Adj Shelf, Open Front, Closed Unfinished Back.	\$452.00
B1000131826-X X	Toledo Base Cabinet Series 1000: 13D x 18W x 26H w/ your choice of Cherry, Maple, or Walnut Melamine Exterior and Interior 3mm PVC Edge Band on all Door Edges as applicable, .02" PVC Edging on all Cabinet Edges, 4"H Black Melamine Toe Kick, 1 - Adj Shelf, Open Front, Closed Unfinished Back.	\$477.00
B1000132126-X X	Toledo Base Cabinet Series 1000: 13D x 21W x 26H w/ your choice of Cherry, Maple, or Walnut Melamine Exterior and Interior 3mm PVC Edge Band on all Door Edges as applicable, .02" PVC Edging on all Cabinet Edges, 4"H Black Melamine Toe Kick, 1 - Adj Shelf, Open Front, Closed Unfinished Back.	\$513.00
B1000132426-X X	Toledo Base Cabinet Series 1000: 13D x 24W x 26H w/ your choice of Cherry, Maple, or Walnut Melamine Exterior and Interior 3mm PVC Edge Band on all Door Edges as applicable, .02" PVC Edging on all Cabinet Edges, 4"H Black Melamine Toe Kick, 1 - Adj Shelf, Open Front, Closed Unfinished Back.	\$528.00
B1000132726-X X	Toledo Base Cabinet Series 1000: 13D x 27W x 26H w/ your choice of Cherry, Maple, or Walnut Melamine Exterior and Interior 3mm PVC Edge Band on all Door Edges as applicable, .02" PVC Edging on all Cabinet Edges, 4"H Black Melamine Toe Kick, 1 - Adj Shelf, Open Front, Closed Unfinished Back.	\$473.00
B1000133026-X X	Toledo Base Cabinet Series 1000: 13D x 30W x 26H w/ your choice of Cherry, Maple, or Walnut Melamine Exterior and Interior 3mm PVC Edge Band on all Door Edges as applicable, .02" PVC Edging on all Cabinet Edges, 4"H Black Melamine Toe Kick, 1 - Adj Shelf, Open Front, Closed Unfinished Back.	\$486.00
B1000133326-X X	Toledo Base Cabinet Series 1000: 13D x 33W x 26H w/ your choice of Cherry, Maple, or Walnut Melamine Exterior and Interior 3mm PVC Edge Band on all Door Edges as applicable, .02" PVC Edging on all Cabinet Edges, 4"H Black Melamine Toe Kick, 1 - Adj Shelf, Open Front, Closed Unfinished Back.	\$522.00
B1000133626-X X	Toledo Base Cabinet Series 1000: 13D x 36W x 26H w/ your choice of Cherry, Maple, or Walnut Melamine Exterior and Interior 3mm PVC Edge Band on all Door Edges as applicable, .02" PVC Edging on all Cabinet Edges, 4"H Black Melamine Toe Kick, 1 - Adj Shelf, Open Front, Closed Unfinished Back.	\$549.00
B1000131230-X X	Toledo Base Cabinet Series 1000: 13D x 12W x 30H w/ your choice of Cherry, Maple, or Walnut Melamine Exterior and Interior 3mm PVC Edge Band on all Door Edges as applicable, .02" PVC Edging on all Cabinet Edges, 4"H Black Melamine Toe Kick, 1 - Adj Shelf, Open Front, Closed Unfinished Back.	\$581.00
B1000131530-X X	Toledo Base Cabinet Series 1000: 13D x 15W x 30H w/ your choice of Cherry, Maple, or Walnut Melamine Exterior and Interior 3mm PVC Edge Band on all Door Edges as applicable, .02" PVC Edging on all Cabinet Edges, 4"H Black Melamine Toe Kick, 1 - Adj Shelf, Open Front, Closed Unfinished Back.	\$475.00
B1000131830-X X	Toledo Base Cabinet Series 1000: 13D x 18W x 30H w/ your choice of Cherry, Maple, or Walnut Melamine Exterior and Interior 3mm PVC Edge Band on all Door Edges as applicable, .02" PVC Edging on all Cabinet Edges, 4"H Black Melamine Toe Kick, 1 - Adj Shelf, Open Front, Closed Unfinished Back.	\$497.00
B1000132130-X X	Toledo Base Cabinet Series 1000: 13D x 21W x 30H w/ your choice of Cherry, Maple, or Walnut Melamine Exterior and Interior 3mm PVC Edge Band on all Door Edges as applicable, .02" PVC Edging on all Cabinet Edges, 4"H Black Melamine Toe Kick, 1 - Adj Shelf, Open Front, Closed Unfinished Back.	\$529.00

ITEM	DESCRIPTION	LIST PRICE
B1000132430-X X	Toledo Base Cabinet Series 1000: 13D x 24W x 30H w/ your choice of Cherry, Maple, or Walnut Melamine Exterior and Interior 3mm PVC Edge Band on all Door Edges as applicable, .02" PVC Edging on all Cabinet Edges, 4"H Black Melamine Toe Kick, 1 - Adj Shelf, Open Front, Closed Unfinished Back.	\$590.00
B1000132730-X X	Toledo Base Cabinet Series 1000: 13D x 27W x 30H w/ your choice of Cherry, Maple, or Walnut Melamine Exterior and Interior 3mm PVC Edge Band on all Door Edges as applicable, .02" PVC Edging on all Cabinet Edges, 4"H Black Melamine Toe Kick, 1 - Adj Shelf, Open Front, Closed Unfinished Back.	\$607.00
B1000133030-X X	Toledo Base Cabinet Series 1000: 13D x 30W x 30H w/ your choice of Cherry, Maple, or Walnut Melamine Exterior and Interior 3mm PVC Edge Band on all Door Edges as applicable, .02" PVC Edging on all Cabinet Edges, 4"H Black Melamine Toe Kick, 1 - Adj Shelf, Open Front, Closed Unfinished Back.	\$1,053.00
B1000133330-X X	Toledo Base Cabinet Series 1000: 13D x 33W x 30H w/ your choice of Cherry, Maple, or Walnut Melamine Exterior and Interior 3mm PVC Edge Band on all Door Edges as applicable, .02" PVC Edging on all Cabinet Edges, 4"H Black Melamine Toe Kick, 1 - Adj Shelf, Open Front, Closed Unfinished Back.	\$1,101.00
B1000133630-X X	Toledo Base Cabinet Series 1000: 13D x 36W x 30H w/ your choice of Cherry, Maple, or Walnut Melamine Exterior and Interior 3mm PVC Edge Band on all Door Edges as applicable, .02" PVC Edging on all Cabinet Edges, 4"H Black Melamine Toe Kick, 1 - Adj Shelf, Open Front, Closed Unfinished Back.	\$937.00
B1000131234-X X	Toledo Base Cabinet Series 1000: 13D x 12W x 34H w/ your choice of Cherry, Maple, or Walnut Melamine Exterior and Interior 3mm PVC Edge Band on all Door Edges as applicable, .02" PVC Edging on all Cabinet Edges, 4"H Black Melamine Toe Kick, 1 - Adj Shelf, Open Front, Closed Unfinished Back.	\$961.00
B1000131534-X X	Toledo Base Cabinet Series 1000: 13D x 15W x 34H w/ your choice of Cherry, Maple, or Walnut Melamine Exterior and Interior 3mm PVC Edge Band on all Door Edges as applicable, .02" PVC Edging on all Cabinet Edges, 4"H Black Melamine Toe Kick, 1 - Adj Shelf, Open Front, Closed Unfinished Back.	\$419.00
B1000131834-X X	Toledo Base Cabinet Series 1000: 13D x 18W x 34H w/ your choice of Cherry, Maple, or Walnut Melamine Exterior and Interior 3mm PVC Edge Band on all Door Edges as applicable, .02" PVC Edging on all Cabinet Edges, 4"H Black Melamine Toe Kick, 1 - Adj Shelf, Open Front, Closed Unfinished Back.	\$454.00
B1000132134-X X	Toledo Base Cabinet Series 1000: 13D x 21W x 34H w/ your choice of Cherry, Maple, or Walnut Melamine Exterior and Interior 3mm PVC Edge Band on all Door Edges as applicable, .02" PVC Edging on all Cabinet Edges, 4"H Black Melamine Toe Kick, 1 - Adj Shelf, Open Front, Closed Unfinished Back.	\$477.00
B1000132434-X X	Toledo Base Cabinet Series 1000: 13D x 24W x 34H w/ your choice of Cherry, Maple, or Walnut Melamine Exterior and Interior 3mm PVC Edge Band on all Door Edges as applicable, .02" PVC Edging on all Cabinet Edges, 4"H Black Melamine Toe Kick, 1 - Adj Shelf, Open Front, Closed Unfinished Back.	\$497.00
B1000132734-X X	Toledo Base Cabinet Series 1000: 13D x 27W x 34H w/ your choice of Cherry, Maple, or Walnut Melamine Exterior and Interior 3mm PVC Edge Band on all Door Edges as applicable, .02" PVC Edging on all Cabinet Edges, 4"H Black Melamine Toe Kick, 1 - Adj Shelf, Open Front, Closed Unfinished Back.	\$427.00
B1000133034-X X	Toledo Base Cabinet Series 1000: 13D x 30W x 34H w/ your choice of Cherry, Maple, or Walnut Melamine Exterior and Interior 3mm PVC Edge Band on all Door Edges as applicable, .02" PVC Edging on all Cabinet Edges, 4"H Black Melamine Toe Kick, 1 - Adj Shelf, Open Front, Closed Unfinished Back.	\$465.00
B1000133334-X X	Toledo Base Cabinet Series 1000: 13D x 33W x 34H w/ your choice of Cherry, Maple, or Walnut Melamine Exterior and Interior 3mm PVC Edge Band on all Door Edges as applicable, .02" PVC Edging on all Cabinet Edges, 4"H Black Melamine Toe Kick, 1 - Adj Shelf, Open Front, Closed Unfinished Back.	\$482.00
B1000133634-X X	Toledo Base Cabinet Series 1000: 13D x 36W x 34H w/ your choice of Cherry, Maple, or Walnut Melamine Exterior and Interior 3mm PVC Edge Band on all Door Edges as applicable, .02" PVC Edging on all Cabinet Edges, 4"H Black Melamine Toe Kick, 1 - Adj Shelf, Open Front, Closed Unfinished Back.	\$506.00

ITEM	DESCRIPTION	LIST PRICE
B1000231226-X X	Toledo Base Cabinet Series 1000: 23D x 12W x 26H w/ your choice of Cherry, Maple, or Walnut Melamine Exterior and Interior 3mm PVC Edge Band on all Door Edges as applicable, .02" PVC Edging on all Cabinet Edges, 4"H Black Melamine Toe Kick, 1 - Adj Shelf, Open Front, Closed Unfinished Back.	\$448.00
B1000231526-X X	Toledo Base Cabinet Series 1000: 23D x 15W x 26H w/ your choice of Cherry, Maple, or Walnut Melamine Exterior and Interior 3mm PVC Edge Band on all Door Edges as applicable, .02" PVC Edging on all Cabinet Edges, 4"H Black Melamine Toe Kick, 1 - Adj Shelf, Open Front, Closed Unfinished Back.	\$499.00
B1000231826-X X	Toledo Base Cabinet Series 1000: 23D x 18W x 26H w/ your choice of Cherry, Maple, or Walnut Melamine Exterior and Interior 3mm PVC Edge Band on all Door Edges as applicable, .02" PVC Edging on all Cabinet Edges, 4"H Black Melamine Toe Kick, 1 - Adj Shelf, Open Front, Closed Unfinished Back.	\$529.00
B1000232126-X X	Toledo Base Cabinet Series 1000: 23D x 21W x 26H w/ your choice of Cherry, Maple, or Walnut Melamine Exterior and Interior 3mm PVC Edge Band on all Door Edges as applicable, .02" PVC Edging on all Cabinet Edges, 4"H Black Melamine Toe Kick, 1 - Adj Shelf, Open Front, Closed Unfinished Back.	\$549.00
B1000232426-X X	Toledo Base Cabinet Series 1000: 23D x 24W x 26H w/ your choice of Cherry, Maple, or Walnut Melamine Exterior and Interior 3mm PVC Edge Band on all Door Edges as applicable, .02" PVC Edging on all Cabinet Edges, 4"H Black Melamine Toe Kick, 1 - Adj Shelf, Open Front, Closed Unfinished Back.	\$481.00
B1000232726-X X	Toledo Base Cabinet Series 1000: 23D x 27W x 26H w/ your choice of Cherry, Maple, or Walnut Melamine Exterior and Interior 3mm PVC Edge Band on all Door Edges as applicable, .02" PVC Edging on all Cabinet Edges, 4"H Black Melamine Toe Kick, 1 - Adj Shelf, Open Front, Closed Unfinished Back.	\$527.00
B1000233026-X X	Toledo Base Cabinet Series 1000: 23D x 30W x 26H w/ your choice of Cherry, Maple, or Walnut Melamine Exterior and Interior 3mm PVC Edge Band on all Door Edges as applicable, .02" PVC Edging on all Cabinet Edges, 4"H Black Melamine Toe Kick, 1 - Adj Shelf, Open Front, Closed Unfinished Back.	\$543.00
B1000233326-X X	Toledo Base Cabinet Series 1000: 23D x 33W x 26H w/ your choice of Cherry, Maple, or Walnut Melamine Exterior and Interior 3mm PVC Edge Band on all Door Edges as applicable, .02" PVC Edging on all Cabinet Edges, 4"H Black Melamine Toe Kick, 1 - Adj Shelf, Open Front, Closed Unfinished Back.	\$556.00
B1000233626-X X	Toledo Base Cabinet Series 1000: 23D x 36W x 26H w/ your choice of Cherry, Maple, or Walnut Melamine Exterior and Interior 3mm PVC Edge Band on all Door Edges as applicable, .02" PVC Edging on all Cabinet Edges, 4"H Black Melamine Toe Kick, 1 - Adj Shelf, Open Front, Closed Unfinished Back.	\$938.00
B1000231230-X X	Toledo Base Cabinet Series 1000: 23D x 12W x 30H w/ your choice of Cherry, Maple, or Walnut Melamine Exterior and Interior 3mm PVC Edge Band on all Door Edges as applicable, .02" PVC Edging on all Cabinet Edges, 4"H Black Melamine Toe Kick, 1 - Adj Shelf, Open Front, Closed Unfinished Back.	\$1,017.00
B1000231530-X X	Toledo Base Cabinet Series 1000: 23D x 15W x 30H w/ your choice of Cherry, Maple, or Walnut Melamine Exterior and Interior 3mm PVC Edge Band on all Door Edges as applicable, .02" PVC Edging on all Cabinet Edges, 4"H Black Melamine Toe Kick, 1 - Adj Shelf, Open Front, Closed Unfinished Back.	\$1,053.00
B1000231830-X X	Toledo Base Cabinet Series 1000: 23D x 18W x 30H w/ your choice of Cherry, Maple, or Walnut Melamine Exterior and Interior 3mm PVC Edge Band on all Door Edges as applicable, .02" PVC Edging on all Cabinet Edges, 4"H Black Melamine Toe Kick, 1 - Adj Shelf, Open Front, Closed Unfinished Back.	\$1,144.00
B1000232130-X X	Toledo Base Cabinet Series 1000: 23D x 21W x 30H w/ your choice of Cherry, Maple, or Walnut Melamine Exterior and Interior 3mm PVC Edge Band on all Door Edges as applicable, .02" PVC Edging on all Cabinet Edges, 4"H Black Melamine Toe Kick, 1 - Adj Shelf, Open Front, Closed Unfinished Back.	\$1,188.00

ITEM	DESCRIPTION	LIST PRICE
B1000232430-X X	Toledo Base Cabinet Series 1000: 23D x 24W x 30H w/ your choice of Cherry, Maple, or Walnut Melamine Exterior and Interior 3mm PVC Edge Band on all Door Edges as applicable, .02" PVC Edging on all Cabinet Edges, 4"H Black Melamine Toe Kick, 1 - Adj Shelf, Open Front, Closed Unfinished Back.	\$1,317.00
B1000232730-X X	Toledo Base Cabinet Series 1000: 23D x 27W x 30H w/ your choice of Cherry, Maple, or Walnut Melamine Exterior and Interior 3mm PVC Edge Band on all Door Edges as applicable, .02" PVC Edging on all Cabinet Edges, 4"H Black Melamine Toe Kick, 1 - Adj Shelf, Open Front, Closed Unfinished Back.	\$1,306.00
B1000233030-X X	Toledo Base Cabinet Series 1000: 23D x 30W x 30H w/ your choice of Cherry, Maple, or Walnut Melamine Exterior and Interior 3mm PVC Edge Band on all Door Edges as applicable, .02" PVC Edging on all Cabinet Edges, 4"H Black Melamine Toe Kick, 1 - Adj Shelf, Open Front, Closed Unfinished Back.	\$1,429.00
B1000233330-X X	Toledo Base Cabinet Series 1000: 23D x 33W x 30H w/ your choice of Cherry, Maple, or Walnut Melamine Exterior and Interior 3mm PVC Edge Band on all Door Edges as applicable, .02" PVC Edging on all Cabinet Edges, 4"H Black Melamine Toe Kick, 1 - Adj Shelf, Open Front, Closed Unfinished Back.	\$953.00
B1000233630-X X	Toledo Base Cabinet Series 1000: 23D x 36W x 30H w/ your choice of Cherry, Maple, or Walnut Melamine Exterior and Interior 3mm PVC Edge Band on all Door Edges as applicable, .02" PVC Edging on all Cabinet Edges, 4"H Black Melamine Toe Kick, 1 - Adj Shelf, Open Front, Closed Unfinished Back.	\$990.00
B1000231234-X X	Toledo Base Cabinet Series 1000: 23D x 12W x 34H w/ your choice of Cherry, Maple, or Walnut Melamine Exterior and Interior 3mm PVC Edge Band on all Door Edges as applicable, .02" PVC Edging on all Cabinet Edges, 4"H Black Melamine Toe Kick, 1 - Adj Shelf, Open Front, Closed Unfinished Back.	\$1,004.00
B1000231534-X X	Toledo Base Cabinet Series 1000: 23D x 15W x 34H w/ your choice of Cherry, Maple, or Walnut Melamine Exterior and Interior 3mm PVC Edge Band on all Door Edges as applicable, .02" PVC Edging on all Cabinet Edges, 4"H Black Melamine Toe Kick, 1 - Adj Shelf, Open Front, Closed Unfinished Back.	\$1,097.00
B1000231834-X X	Toledo Base Cabinet Series 1000: 23D x 18W x 34H w/ your choice of Cherry, Maple, or Walnut Melamine Exterior and Interior 3mm PVC Edge Band on all Door Edges as applicable, .02" PVC Edging on all Cabinet Edges, 4"H Black Melamine Toe Kick, 1 - Adj Shelf, Open Front, Closed Unfinished Back.	\$1,121.00
B1000232134-X X	Toledo Base Cabinet Series 1000: 23D x 21W x 34H w/ your choice of Cherry, Maple, or Walnut Melamine Exterior and Interior 3mm PVC Edge Band on all Door Edges as applicable, .02" PVC Edging on all Cabinet Edges, 4"H Black Melamine Toe Kick, 1 - Adj Shelf, Open Front, Closed Unfinished Back.	\$1,150.00
B1000232434-X X	Toledo Base Cabinet Series 1000: 23D x 24W x 34H w/ your choice of Cherry, Maple, or Walnut Melamine Exterior and Interior 3mm PVC Edge Band on all Door Edges as applicable, .02" PVC Edging on all Cabinet Edges, 4"H Black Melamine Toe Kick, 1 - Adj Shelf, Open Front, Closed Unfinished Back.	\$732.00
B1000232734-X X	Toledo Base Cabinet Series 1000: 23D x 27W x 34H w/ your choice of Cherry, Maple, or Walnut Melamine Exterior and Interior 3mm PVC Edge Band on all Door Edges as applicable, .02" PVC Edging on all Cabinet Edges, 4"H Black Melamine Toe Kick, 1 - Adj Shelf, Open Front, Closed Unfinished Back.	\$866.00
B1000233034-X X	Toledo Base Cabinet Series 1000: 23D x 30W x 34H w/ your choice of Cherry, Maple, or Walnut Melamine Exterior and Interior 3mm PVC Edge Band on all Door Edges as applicable, .02" PVC Edging on all Cabinet Edges, 4"H Black Melamine Toe Kick, 1 - Adj Shelf, Open Front, Closed Unfinished Back.	\$422.00
B1000233334-X X	Toledo Base Cabinet Series 1000: 23D x 33W x 34H w/ your choice of Cherry, Maple, or Walnut Melamine Exterior and Interior 3mm PVC Edge Band on all Door Edges as applicable, .02" PVC Edging on all Cabinet Edges, 4"H Black Melamine Toe Kick, 1 - Adj Shelf, Open Front, Closed Unfinished Back.	\$462.00
B1000233634-X X	Toledo Base Cabinet Series 1000: 23D x 36W x 34H w/ your choice of Cherry, Maple, or Walnut Melamine Exterior and Interior 3mm PVC Edge Band on all Door Edges as applicable, .02" PVC Edging on all Cabinet Edges, 4"H Black Melamine Toe Kick, 1 - Adj Shelf, Open Front, Closed Unfinished Back.	\$462.00

ITEM	DESCRIPTION	LIST PRICE
B1001L241226-X X	Toledo Base Cabinet Series 1001L: 24D x 12W x 26H w/ your choice of Cherry, Maple, or Walnut Melamine Exterior and Interior 3mm PVC Edge Band on all Door Edges as applicable, .02" PVC Edging on all Cabinet Edges, 4"H Black Melamine Toe Kick, Left Concealed Hinge Door w/ Wire Pull, 1 - Adj Shelf, Open Top, Closed Unfinished Back.	\$385.00
B1001L241526-X X	Toledo Base Cabinet Series 1001L: 24D x 15W x 26H w/ your choice of Cherry, Maple, or Walnut Melamine Exterior and Interior 3mm PVC Edge Band on all Door Edges as applicable, .02" PVC Edging on all Cabinet Edges, 4"H Black Melamine Toe Kick, Left Concealed Hinge Door w/ Wire Pull, 1 - Adj Shelf, Open Top, Closed Unfinished Back.	\$379.00
B1001L241826-X X	Toledo Base Cabinet Series 1001L: 24D x 18W x 26H w/ your choice of Cherry, Maple, or Walnut Melamine Exterior and Interior 3mm PVC Edge Band on all Door Edges as applicable, .02" PVC Edging on all Cabinet Edges, 4"H Black Melamine Toe Kick, Left Concealed Hinge Door w/ Wire Pull, 1 - Adj Shelf, Open Top, Closed Unfinished Back.	\$410.00
B1001L242126-X X	Toledo Base Cabinet Series 1001L: 24D x 21W x 26H w/ your choice of Cherry, Maple, or Walnut Melamine Exterior and Interior 3mm PVC Edge Band on all Door Edges as applicable, .02" PVC Edging on all Cabinet Edges, 4"H Black Melamine Toe Kick, Left Concealed Hinge Door w/ Wire Pull, 1 - Adj Shelf, Open Top, Closed Unfinished Back.	\$453.00
B1001L242426-X X	Toledo Base Cabinet Series 1001L: 24D x 24W x 26H w/ your choice of Cherry, Maple, or Walnut Melamine Exterior and Interior 3mm PVC Edge Band on all Door Edges as applicable, .02" PVC Edging on all Cabinet Edges, 4"H Black Melamine Toe Kick, Left Concealed Hinge Door w/ Wire Pull, 1 - Adj Shelf, Open Top, Closed Unfinished Back.	\$453.00
B1001L241230-X X	Toledo Base Cabinet Series 1001L: 24D x 12W x 30H w/ your choice of Cherry, Maple, or Walnut Melamine Exterior and Interior 3mm PVC Edge Band on all Door Edges as applicable, .02" PVC Edging on all Cabinet Edges, 4"H Black Melamine Toe Kick, Left Concealed Hinge Door w/ Wire Pull, 1 - Adj Shelf, Open Top, Closed Unfinished Back.	\$380.00
B1001L241530-X X	Toledo Base Cabinet Series 1001L: 24D x 15W x 30H w/ your choice of Cherry, Maple, or Walnut Melamine Exterior and Interior 3mm PVC Edge Band on all Door Edges as applicable, .02" PVC Edging on all Cabinet Edges, 4"H Black Melamine Toe Kick, Left Concealed Hinge Door w/ Wire Pull, 1 - Adj Shelf, Open Top, Closed Unfinished Back.	\$404.00
B1001L241830-X X	Toledo Base Cabinet Series 1001L: 24D x 18W x 30H w/ your choice of Cherry, Maple, or Walnut Melamine Exterior and Interior 3mm PVC Edge Band on all Door Edges as applicable, .02" PVC Edging on all Cabinet Edges, 4"H Black Melamine Toe Kick, Left Concealed Hinge Door w/ Wire Pull, 1 - Adj Shelf, Open Top, Closed Unfinished Back.	\$454.00
B1001L242130-X X	Toledo Base Cabinet Series 1001L: 24D x 21W x 30H w/ your choice of Cherry, Maple, or Walnut Melamine Exterior and Interior 3mm PVC Edge Band on all Door Edges as applicable, .02" PVC Edging on all Cabinet Edges, 4"H Black Melamine Toe Kick, Left Concealed Hinge Door w/ Wire Pull, 1 - Adj Shelf, Open Top, Closed Unfinished Back.	\$499.00
B1001L242430-X X	Toledo Base Cabinet Series 1001L: 24D x 24W x 30H w/ your choice of Cherry, Maple, or Walnut Melamine Exterior and Interior 3mm PVC Edge Band on all Door Edges as applicable, .02" PVC Edging on all Cabinet Edges, 4"H Black Melamine Toe Kick, Left Concealed Hinge Door w/ Wire Pull, 1 - Adj Shelf, Open Top, Closed Unfinished Back.	\$499.00
B1001L241234-X X	Toledo Base Cabinet Series 1001L: 24D x 12W x 34H w/ your choice of Cherry, Maple, or Walnut Melamine Exterior and Interior 3mm PVC Edge Band on all Door Edges as applicable, .02" PVC Edging on all Cabinet Edges, 4"H Black Melamine Toe Kick, Left Concealed Hinge Door w/ Wire Pull, 1 - Adj Shelf, Open Top, Closed Unfinished Back.	\$380.00

ITEM	DESCRIPTION	LIST PRICE
B1001L241534-X X	Toledo Base Cabinet Series 1001L: 24D x 15W x 34H w/ your choice of Cherry, Maple, or Walnut Melamine Exterior and Interior 3mm PVC Edge Band on all Door Edges as applicable, .02" PVC Edging on all Cabinet Edges, 4"H Black Melamine Toe Kick, Left Concealed Hinge Door w/ Wire Pull, 1 - Adj Shelf, Open Top, Closed Unfinished Back.	\$404.00
B1001L241834-X X	Toledo Base Cabinet Series 1001L: 24D x 18W x 34H w/ your choice of Cherry, Maple, or Walnut Melamine Exterior and Interior 3mm PVC Edge Band on all Door Edges as applicable, .02" PVC Edging on all Cabinet Edges, 4"H Black Melamine Toe Kick, Left Concealed Hinge Door w/ Wire Pull, 1 - Adj Shelf, Open Top, Closed Unfinished Back.	\$454.00
B1001L242134-X X	Toledo Base Cabinet Series 1001L: 24D x 21W x 34H w/ your choice of Cherry, Maple, or Walnut Melamine Exterior and Interior 3mm PVC Edge Band on all Door Edges as applicable, .02" PVC Edging on all Cabinet Edges, 4"H Black Melamine Toe Kick, Left Concealed Hinge Door w/ Wire Pull, 1 - Adj Shelf, Open Top, Closed Unfinished Back.	\$499.00
B1001L242434-X X	Toledo Base Cabinet Series 1001L: 24D x 24W x 34H w/ your choice of Cherry, Maple, or Walnut Melamine Exterior and Interior 3mm PVC Edge Band on all Door Edges as applicable, .02" PVC Edging on all Cabinet Edges, 4"H Black Melamine Toe Kick, Left Concealed Hinge Door w/ Wire Pull, 1 - Adj Shelf, Open Top, Closed Unfinished Back.	\$499.00
B1001R241226-X X	Toledo Base Cabinet Series 1001R: 24D x 12W x 26H w/ your choice of Cherry, Maple, or Walnut Melamine Exterior and Interior 3mm PVC Edge Band on all Door Edges as applicable, .02" PVC Edging on all Cabinet Edges, 4"H Black Melamine Toe Kick, Right Concealed Hinge Door w/ Wire Pull, 1 - Adj Shelf, Open Top, Closed Unfinished Back.	\$357.00
B1001R241526-X X	Toledo Base Cabinet Series 1001R: 24D x 15W x 26H w/ your choice of Cherry, Maple, or Walnut Melamine Exterior and Interior 3mm PVC Edge Band on all Door Edges as applicable, .02" PVC Edging on all Cabinet Edges, 4"H Black Melamine Toe Kick, Right Concealed Hinge Door w/ Wire Pull, 1 - Adj Shelf, Open Top, Closed Unfinished Back.	\$379.00
B1001R241826-X X	Toledo Base Cabinet Series 1001R: 24D x 18W x 26H w/ your choice of Cherry, Maple, or Walnut Melamine Exterior and Interior 3mm PVC Edge Band on all Door Edges as applicable, .02" PVC Edging on all Cabinet Edges, 4"H Black Melamine Toe Kick, Right Concealed Hinge Door w/ Wire Pull, 1 - Adj Shelf, Open Top, Closed Unfinished Back.	\$410.00
B1001R242126-X X	Toledo Base Cabinet Series 1001R: 24D x 21W x 26H w/ your choice of Cherry, Maple, or Walnut Melamine Exterior and Interior 3mm PVC Edge Band on all Door Edges as applicable, .02" PVC Edging on all Cabinet Edges, 4"H Black Melamine Toe Kick, Right Concealed Hinge Door w/ Wire Pull, 1 - Adj Shelf, Open Top, Closed Unfinished Back.	\$453.00
B1001R242426-X X	Toledo Base Cabinet Series 1001R: 24D x 24W x 26H w/ your choice of Cherry, Maple, or Walnut Melamine Exterior and Interior 3mm PVC Edge Band on all Door Edges as applicable, .02" PVC Edging on all Cabinet Edges, 4"H Black Melamine Toe Kick, Right Concealed Hinge Door w/ Wire Pull, 1 - Adj Shelf, Open Top, Closed Unfinished Back.	\$453.00
B1001R241230-X X	Toledo Base Cabinet Series 1001R: 24D x 12W x 30H w/ your choice of Cherry, Maple, or Walnut Melamine Exterior and Interior 3mm PVC Edge Band on all Door Edges as applicable, .02" PVC Edging on all Cabinet Edges, 4"H Black Melamine Toe Kick, Right Concealed Hinge Door w/ Wire Pull, 1 - Adj Shelf, Open Top, Closed Unfinished Back.	\$380.00
B1001R241530-X X	Toledo Base Cabinet Series 1001R: 24D x 15W x 30H w/ your choice of Cherry, Maple, or Walnut Melamine Exterior and Interior 3mm PVC Edge Band on all Door Edges as applicable, .02" PVC Edging on all Cabinet Edges, 4"H Black Melamine Toe Kick, Right Concealed Hinge Door w/ Wire Pull, 1 - Adj Shelf, Open Top, Closed Unfinished Back.	\$404.00

ITEM	DESCRIPTION	LIST PRICE
B1001R241830-X X	Toledo Base Cabinet Series 1001R: 24D x 18W x 30H w/ your choice of Cherry, Maple, or Walnut Melamine Exterior and Interior 3mm PVC Edge Band on all Door Edges as applicable, .02" PVC Edging on all Cabinet Edges, 4"H Black Melamine Toe Kick, Right Concealed Hinge Door w/ Wire Pull, 1 - Adj Shelf, Open Top, Closed Unfinished Back.	\$454.00
B1001R242130-X X	Toledo Base Cabinet Series 1001R: 24D x 21W x 30H w/ your choice of Cherry, Maple, or Walnut Melamine Exterior and Interior 3mm PVC Edge Band on all Door Edges as applicable, .02" PVC Edging on all Cabinet Edges, 4"H Black Melamine Toe Kick, Right Concealed Hinge Door w/ Wire Pull, 1 - Adj Shelf, Open Top, Closed Unfinished Back.	\$499.00
B1001R242430-X X	Toledo Base Cabinet Series 1001R: 24D x 24W x 30H w/ your choice of Cherry, Maple, or Walnut Melamine Exterior and Interior 3mm PVC Edge Band on all Door Edges as applicable, .02" PVC Edging on all Cabinet Edges, 4"H Black Melamine Toe Kick, Right Concealed Hinge Door w/ Wire Pull, 1 - Adj Shelf, Open Top, Closed Unfinished Back.	\$499.00
B1001R241234-X X	Toledo Base Cabinet Series 1001R: 24D x 12W x 34H w/ your choice of Cherry, Maple, or Walnut Melamine Exterior and Interior 3mm PVC Edge Band on all Door Edges as applicable, .02" PVC Edging on all Cabinet Edges, 4"H Black Melamine Toe Kick, Right Concealed Hinge Door w/ Wire Pull, 1 - Adj Shelf, Open Top, Closed Unfinished Back.	\$380.00
B1001R241534-X X	Toledo Base Cabinet Series 1001R: 24D x 15W x 34H w/ your choice of Cherry, Maple, or Walnut Melamine Exterior and Interior 3mm PVC Edge Band on all Door Edges as applicable, .02" PVC Edging on all Cabinet Edges, 4"H Black Melamine Toe Kick, Right Concealed Hinge Door w/ Wire Pull, 1 - Adj Shelf, Open Top, Closed Unfinished Back.	\$404.00
B1001R241834-X X	Toledo Base Cabinet Series 1001R: 24D x 18W x 34H w/ your choice of Cherry, Maple, or Walnut Melamine Exterior and Interior 3mm PVC Edge Band on all Door Edges as applicable, .02" PVC Edging on all Cabinet Edges, 4"H Black Melamine Toe Kick, Right Concealed Hinge Door w/ Wire Pull, 1 - Adj Shelf, Open Top, Closed Unfinished Back.	\$454.00
B1001R242134-X X	Toledo Base Cabinet Series 1001R: 24D x 21W x 34H w/ your choice of Cherry, Maple, or Walnut Melamine Exterior and Interior 3mm PVC Edge Band on all Door Edges as applicable, .02" PVC Edging on all Cabinet Edges, 4"H Black Melamine Toe Kick, Right Concealed Hinge Door w/ Wire Pull, 1 - Adj Shelf, Open Top, Closed Unfinished Back.	\$499.00
B1001R242434-X X	Toledo Base Cabinet Series 1001R: 24D x 24W x 34H w/ your choice of Cherry, Maple, or Walnut Melamine Exterior and Interior 3mm PVC Edge Band on all Door Edges as applicable, .02" PVC Edging on all Cabinet Edges, 4"H Black Melamine Toe Kick, Right Concealed Hinge Door w/ Wire Pull, 1 - Adj Shelf, Open Top, Closed Unfinished Back.	\$499.00
B1004243026-X X	Toledo Base Cabinet Series 1004: 24D x 30W x 26H w/ your choice of Cherry, Maple, or Walnut Melamine Exterior and Interior 3mm PVC Edge Band on all Door Edges as applicable, .02" PVC Edging on all Cabinet Edges, 4"H Black Melamine Toe Kick, 2 Concealed Hinge Doors w/ Wire Pulls, 1 - Adj Shelf, Closed Unfinished Back.	\$624.00
B1004243626-X X	Toledo Base Cabinet Series 1004: 24D x 36W x 26H w/ your choice of Cherry, Maple, or Walnut Melamine Exterior and Interior 3mm PVC Edge Band on all Door Edges as applicable, .02" PVC Edging on all Cabinet Edges, 4"H Black Melamine Toe Kick, 2 Concealed Hinge Doors w/ Wire Pulls, 1 - Adj Shelf, Closed Unfinished Back.	\$722.00
B1004244226-X X	Toledo Base Cabinet Series 1004: 24D x 42W x 26H w/ your choice of Cherry, Maple, or Walnut Melamine Exterior and Interior 3mm PVC Edge Band on all Door Edges as applicable, .02" PVC Edging on all Cabinet Edges, 4"H Black Melamine Toe Kick, 2 Concealed Hinge Doors w/ Wire Pulls, 1 - Adj Shelf, Closed Unfinished Back.	\$856.00

ITEM	DESCRIPTION	LIST PRICE
B1004244826-X X	Toledo Base Cabinet Series 1004: 24D x 48W x 26H w/ your choice of Cherry, Maple, or Walnut Melamine Exterior and Interior 3mm PVC Edge Band on all Door Edges as applicable, .02" PVC Edging on all Cabinet Edges, 4"H Black Melamine Toe Kick, 2 Concealed Hinge Doors w/ Wire Pulls, 1 - Adj Shelf, Closed Unfinished Back.	\$856.00
B1004243030-X X	Toledo Base Cabinet Series 1004: 24D x 30W x 30H w/ your choice of Cherry, Maple, or Walnut Melamine Exterior and Interior 3mm PVC Edge Band on all Door Edges as applicable, .02" PVC Edging on all Cabinet Edges, 4"H Black Melamine Toe Kick, 2 Concealed Hinge Doors w/ Wire Pulls, 1 - Adj Shelf, Closed Unfinished Back.	\$662.00
B1004243630-X X	Toledo Base Cabinet Series 1004: 24D x 36W x 30H w/ your choice of Cherry, Maple, or Walnut Melamine Exterior and Interior 3mm PVC Edge Band on all Door Edges as applicable, .02" PVC Edging on all Cabinet Edges, 4"H Black Melamine Toe Kick, 2 Concealed Hinge Doors w/ Wire Pulls, 1 - Adj Shelf, Closed Unfinished Back.	\$763.00
B1004244230-X X	Toledo Base Cabinet Series 1004: 24D x 42W x 30H w/ your choice of Cherry, Maple, or Walnut Melamine Exterior and Interior 3mm PVC Edge Band on all Door Edges as applicable, .02" PVC Edging on all Cabinet Edges, 4"H Black Melamine Toe Kick, 2 Concealed Hinge Doors w/ Wire Pulls, 1 - Adj Shelf, Closed Unfinished Back.	\$906.00
B1004244830-X X	Toledo Base Cabinet Series 1004: 24D x 48W x 30H w/ your choice of Cherry, Maple, or Walnut Melamine Exterior and Interior 3mm PVC Edge Band on all Door Edges as applicable, .02" PVC Edging on all Cabinet Edges, 4"H Black Melamine Toe Kick, 2 Concealed Hinge Doors w/ Wire Pulls, 1 - Adj Shelf, Closed Unfinished Back.	\$906.00
B1004243034-X X	Toledo Base Cabinet Series 1004: 24D x 30W x 34H w/ your choice of Cherry, Maple, or Walnut Melamine Exterior and Interior 3mm PVC Edge Band on all Door Edges as applicable, .02" PVC Edging on all Cabinet Edges, 4"H Black Melamine Toe Kick, 2 Concealed Hinge Doors w/ Wire Pulls, 1 - Adj Shelf, Closed Unfinished Back.	\$662.00
B1004243634-X X	Toledo Base Cabinet Series 1004: 24D x 36W x 34H w/ your choice of Cherry, Maple, or Walnut Melamine Exterior and Interior 3mm PVC Edge Band on all Door Edges as applicable, .02" PVC Edging on all Cabinet Edges, 4"H Black Melamine Toe Kick, 2 Concealed Hinge Doors w/ Wire Pulls, 1 - Adj Shelf, Closed Unfinished Back.	\$763.00
B1004244234-X X	Toledo Base Cabinet Series 1004: 24D x 42W x 34H w/ your choice of Cherry, Maple, or Walnut Melamine Exterior and Interior 3mm PVC Edge Band on all Door Edges as applicable, .02" PVC Edging on all Cabinet Edges, 4"H Black Melamine Toe Kick, 2 Concealed Hinge Doors w/ Wire Pulls, 1 - Adj Shelf, Closed Unfinished Back.	\$906.00
B1004244834-X X	Toledo Base Cabinet Series 1004: 24D x 48W x 34H w/ your choice of Cherry, Maple, or Walnut Melamine Exterior and Interior 3mm PVC Edge Band on all Door Edges as applicable, .02" PVC Edging on all Cabinet Edges, 4"H Black Melamine Toe Kick, 2 Concealed Hinge Doors w/ Wire Pulls, 1 - Adj Shelf, Closed Unfinished Back.	\$906.00
B1010131826-X X	Toledo Base Cabinet Series 1010: 13D x 18W x 26H w/ your choice of Cherry, Maple, or Walnut Melamine Exterior and Interior 3mm PVC Edge Band on all Door Edges as applicable, .02" PVC Edging on all Cabinet Edges, 4"H Black Melamine Toe Kick, 2 - Adj Shelves, Open Front, Closed Unfinished Back.	\$271.00
B1010132426-X X	Toledo Base Cabinet Series 1010: 13D x 24W x 26H w/ your choice of Cherry, Maple, or Walnut Melamine Exterior and Interior 3mm PVC Edge Band on all Door Edges as applicable, .02" PVC Edging on all Cabinet Edges, 4"H Black Melamine Toe Kick, 2 - Adj Shelves, Open Front, Closed Unfinished Back.	\$311.00

ITEM	DESCRIPTION	LIST PRICE
B1010133026-X X	Toledo Base Cabinet Series 1010: 13D x 30W x 26H w/ your choice of Cherry, Maple, or Walnut Melamine Exterior and Interior 3mm PVC Edge Band on all Door Edges as applicable, .02" PVC Edging on all Cabinet Edges, 4"H Black Melamine Toe Kick, 2 - Adj Shelves, Open Front, Closed Unfinished Back.	\$343.00
B1010133626-X X	Toledo Base Cabinet Series 1010: 13D x 36W x 26H w/ your choice of Cherry, Maple, or Walnut Melamine Exterior and Interior 3mm PVC Edge Band on all Door Edges as applicable, .02" PVC Edging on all Cabinet Edges, 4"H Black Melamine Toe Kick, 2 - Adj Shelves, Open Front, Closed Unfinished Back.	\$386.00
B1010134226-X X	Toledo Base Cabinet Series 1010: 13D x 42W x 26H w/ your choice of Cherry, Maple, or Walnut Melamine Exterior and Interior 3mm PVC Edge Band on all Door Edges as applicable, .02" PVC Edging on all Cabinet Edges, 4"H Black Melamine Toe Kick, 2 - Adj Shelves, Open Front, Closed Unfinished Back.	\$421.00
B1010134826-X X	Toledo Base Cabinet Series 1010: 13D x 48W x 26H w/ your choice of Cherry, Maple, or Walnut Melamine Exterior and Interior 3mm PVC Edge Band on all Door Edges as applicable, .02" PVC Edging on all Cabinet Edges, 4"H Black Melamine Toe Kick, 2 - Adj Shelves, Open Front, Closed Unfinished Back.	\$421.00
B1010131830-X X	Toledo Base Cabinet Series 1010: 13D x 18W x 30H w/ your choice of Cherry, Maple, or Walnut Melamine Exterior and Interior 3mm PVC Edge Band on all Door Edges as applicable, .02" PVC Edging on all Cabinet Edges, 4"H Black Melamine Toe Kick, 2 - Adj Shelves, Open Front, Closed Unfinished Back.	\$294.00
B1010132430-X X	Toledo Base Cabinet Series 1010: 13D x 30W x 30H w/ your choice of Cherry, Maple, or Walnut Melamine Exterior and Interior 3mm PVC Edge Band on all Door Edges as applicable, .02" PVC Edging on all Cabinet Edges, 4"H Black Melamine Toe Kick, 2 - Adj Shelves, Open	\$334.00
B1010133030-X X	Toledo Base Cabinet Series 1010: 23D x 30W x 30H w/ your choice of Cherry, Maple, or Walnut Melamine Exterior and Interior 3mm PVC Edge Band on all Door Edges as applicable, .02" PVC Edging on all Cabinet Edges, 4"H Black Melamine Toe Kick, 2 - Adj Shelves, Open Front, Closed Unfinished Back.	\$368.00
B1010133630-X X	Toledo Base Cabinet Series 1010: 13D x 36W x 30H w/ your choice of Cherry, Maple, or Walnut Melamine Exterior and Interior 3mm PVC Edge Band on all Door Edges as applicable, .02" PVC Edging on all Cabinet Edges, 4"H Black Melamine Toe Kick, 2 - Adj Shelves, Open Front, Closed Unfinished Back.	\$411.00
B1010134230-X X	Toledo Base Cabinet Series 1010: 13D x 42W x 30H w/ your choice of Cherry, Maple, or Walnut Melamine Exterior and Interior 3mm PVC Edge Band on all Door Edges as applicable, .02" PVC Edging on all Cabinet Edges, 4"H Black Melamine Toe Kick, 2 - Adj Shelves, Open Front, Closed Unfinished Back.	\$444.00
B1010134830-X X	Toledo Base Cabinet Series 1010: 13D x 48W x 30H w/ your choice of Cherry, Maple, or Walnut Melamine Exterior and Interior 3mm PVC Edge Band on all Door Edges as applicable, .02" PVC Edging on all Cabinet Edges, 4"H Black Melamine Toe Kick, 2 - Adj Shelves, Open Front, Closed Unfinished Back.	\$444.00
B1010131834-X X	Toledo Base Cabinet Series 1010: 13D x 18W x 34H w/ your choice of Cherry, Maple, or Walnut Melamine Exterior and Interior 3mm PVC Edge Band on all Door Edges as applicable, .02" PVC Edging on all Cabinet Edges, 4"H Black Melamine Toe Kick, 2 - Adj Shelves, Open Front, Closed Unfinished Back.	\$294.00
B1010132434-X X	Toledo Base Cabinet Series 1010: 13D x 24W x 34H w/ your choice of Cherry, Maple, or Walnut Melamine Exterior and Interior 3mm PVC Edge Band on all Door Edges as applicable, .02" PVC Edging on all Cabinet Edges, 4"H Black Melamine Toe Kick, 2 - Adj Shelves, Open Front, Closed Unfinished Back.	\$334.00
B1010133034-X X	Toledo Base Cabinet Series 1010: 13D x 30W x 34H w/ your choice of Cherry, Maple, or Walnut Melamine Exterior and Interior 3mm PVC Edge Band on all Door Edges as applicable, .02" PVC Edging on all Cabinet Edges, 4"H Black Melamine Toe Kick, 2 - Adj Shelves, Open Front, Closed Unfinished Back.	\$368.00

ITEM	DESCRIPTION	LIST PRICE
B1010133634-X X	Toledo Base Cabinet Series 1010: 13D x 36W x 34H w/ your choice of Cherry, Maple, or Walnut Melamine Exterior and Interior 3mm PVC Edge Band on all Door Edges as applicable, .02" PVC Edging on all Cabinet Edges, 4"H Black Melamine Toe Kick, 2 - Adj Shelves, Open Front, Closed Unfinished Back.	\$411.00
B1010134234-X X	Toledo Base Cabinet Series 1010: 13D x 42W x 34H w/ your choice of Cherry, Maple, or Walnut Melamine Exterior and Interior 3mm PVC Edge Band on all Door Edges as applicable, .02" PVC Edging on all Cabinet Edges, 4"H Black Melamine Toe Kick, 2 - Adj Shelves, Open Front, Closed Unfinished Back.	\$444.00
B1010134834-X X	Toledo Base Cabinet Series 1010: 13D x 48W x 34H w/ your choice of Cherry, Maple, or Walnut Melamine Exterior and Interior 3mm PVC Edge Band on all Door Edges as applicable, .02" PVC Edging on all Cabinet Edges, 4"H Black Melamine Toe Kick, 2 - Adj Shelves, Open Front, Closed Unfinished Back.	\$444.00
B1010231826-X X	Toledo Base Cabinet Series 1010: 23D x 18W x 26H w/ your choice of Cherry, Maple, or Walnut Melamine Exterior and Interior 3mm PVC Edge Band on all Door Edges as applicable, .02" PVC Edging on all Cabinet Edges, 4"H Black Melamine Toe Kick, 2 - Adj Shelves, Open Front, Closed Unfinished Back.	\$335.00
B1010232426-X X	Toledo Base Cabinet Series 1010: 23D x 24W x 26H w/ your choice of Cherry, Maple, or Walnut Melamine Exterior and Interior 3mm PVC Edge Band on all Door Edges as applicable, .02" PVC Edging on all Cabinet Edges, 4"H Black Melamine Toe Kick, 2 - Adj Shelves, Open Front, Closed Unfinished Back.	\$373.00
B1010233026-X X	Toledo Base Cabinet Series 1010: 23D x 30W x 26H w/ your choice of Cherry, Maple, or Walnut Melamine Exterior and Interior 3mm PVC Edge Band on all Door Edges as applicable, .02" PVC Edging on all Cabinet Edges, 4"H Black Melamine Toe Kick, 2 - Adj Shelves, Open Front, Closed Unfinished Back.	\$425.00
B1010233626-X X	Toledo Base Cabinet Series 1010: 23D x 36W x 26H w/ your choice of Cherry, Maple, or Walnut Melamine Exterior and Interior 3mm PVC Edge Band on all Door Edges as applicable, .02" PVC Edging on all Cabinet Edges, 4"H Black Melamine Toe Kick, 2 - Adj Shelves, Open Front, Closed Unfinished Back.	\$468.00
B1010234226-X X	Toledo Base Cabinet Series 1010: 23D x 42W x 26H w/ your choice of Cherry, Maple, or Walnut Melamine Exterior and Interior 3mm PVC Edge Band on all Door Edges as applicable, .02" PVC Edging on all Cabinet Edges, 4"H Black Melamine Toe Kick, 2 - Adj Shelves, Open Front, Closed Unfinished Back.	\$544.00
B1010234826-X X	Toledo Base Cabinet Series 1010: 23D x 48W x 26H w/ your choice of Cherry, Maple, or Walnut Melamine Exterior and Interior 3mm PVC Edge Band on all Door Edges as applicable, .02" PVC Edging on all Cabinet Edges, 4"H Black Melamine Toe Kick, 2 - Adj Shelves, Open Front, Closed Unfinished Back.	\$544.00
B1010231830-X X	Toledo Base Cabinet Series 1010: 23D x 18W x 30H w/ your choice of Cherry, Maple, or Walnut Melamine Exterior and Interior 3mm PVC Edge Band on all Door Edges as applicable, .02" PVC Edging on all Cabinet Edges, 4"H Black Melamine Toe Kick, 2 - Adj Shelves, Open Front, Closed Unfinished Back.	\$371.00
B1010232430-X X	Toledo Base Cabinet Series 1010: 23D x 24W x 30H w/ your choice of Cherry, Maple, or Walnut Melamine Exterior and Interior 3mm PVC Edge Band on all Door Edges as applicable, .02" PVC Edging on all Cabinet Edges, 4"H Black Melamine Toe Kick, 2 - Adj Shelves, Open Front, Closed Unfinished Back.	\$410.00
B1010233030-X X	Toledo Base Cabinet Series 1010: 23D x 30W x 30H w/ your choice of Cherry, Maple, or Walnut Melamine Exterior and Interior 3mm PVC Edge Band on all Door Edges as applicable, .02" PVC Edging on all Cabinet Edges, 4"H Black Melamine Toe Kick, 2 - Adj Shelves, Open Front, Closed Unfinished Back.	\$463.00
B1010233630-X X	Toledo Base Cabinet Series 1010: 23D x 36W x 30H w/ your choice of Cherry, Maple, or Walnut Melamine Exterior and Interior 3mm PVC Edge Band on all Door Edges as applicable, .02" PVC Edging on all Cabinet Edges, 4"H Black Melamine Toe Kick, 2 - Adj Shelves, Open Front, Closed Unfinished Back.	\$508.00
B1010234230-X X	Toledo Base Cabinet Series 1010: 23D x 42W x 30H w/ your choice of Cherry, Maple, or Walnut Melamine Exterior and Interior 3mm PVC Edge Band on all Door Edges as applicable, .02" PVC Edging on all Cabinet Edges, 4"H Black Melamine Toe Kick, 2 - Adj Shelves, Open Front, Closed Unfinished Back.	\$581.00

ITEM	DESCRIPTION	LIST PRICE
B1010234830-X X	Toledo Base Cabinet Series 1010: 23D x 48W x 30H w/ your choice of Cherry, Maple, or Walnut Melamine Exterior and Interior 3mm PVC Edge Band on all Door Edges as applicable, .02" PVC Edging on all Cabinet Edges, 4"H Black Melamine Toe Kick, 2 - Adj Shelves, Open Front, Closed Unfinished Back.	\$581.00
B1010231834-X X	Toledo Base Cabinet Series 1010: 23D x 18W x 34H w/ your choice of Cherry, Maple, or Walnut Melamine Exterior and Interior 3mm PVC Edge Band on all Door Edges as applicable, .02" PVC Edging on all Cabinet Edges, 4"H Black Melamine Toe Kick, 2 - Adj Shelves, Open Front, Closed Unfinished Back.	\$371.00
B1010232434-X X	Toledo Base Cabinet Series 1010: 23D x 24W x 34H w/ your choice of Cherry, Maple, or Walnut Melamine Exterior and Interior 3mm PVC Edge Band on all Door Edges as applicable, .02" PVC Edging on all Cabinet Edges, 4"H Black Melamine Toe Kick, 2 - Adj Shelves, Open Front, Closed Unfinished Back.	\$410.00
B1010233034-X X	Toledo Base Cabinet Series 1010: 23D x 36W x 34H w/ your choice of Cherry, Maple, or Walnut Melamine Exterior and Interior 3mm PVC Edge Band on all Door Edges as applicable, .02" PVC Edging on all Cabinet Edges, 4"H Black Melamine Toe Kick, 2 - Adj Shelves, Open Front, Closed Unfinished Back.	\$463.00
B1010233634-X X	Toledo Base Cabinet Series 1010: 23D x 36W x 34H w/ your choice of Cherry, Maple, or Walnut Melamine Exterior and Interior 3mm PVC Edge Band on all Door Edges as applicable, .02" PVC Edging on all Cabinet Edges, 4"H Black Melamine Toe Kick, 2 - Adj Shelves, Open Front, Closed Unfinished Back.	\$508.00
B1010234234-X X	Toledo Base Cabinet Series 1010: 23D x 42W x 34H w/ your choice of Cherry, Maple, or Walnut Melamine Exterior and Interior 3mm PVC Edge Band on all Door Edges as applicable, .02" PVC Edging on all Cabinet Edges, 4"H Black Melamine Toe Kick, 2 - Adj Shelves, Open Front, Closed Unfinished Back.	\$581.00
B1010234834-X X	Toledo Base Cabinet Series 1010: 23D x 48W x 34H w/ your choice of Cherry, Maple, or Walnut Melamine Exterior and Interior 3mm PVC Edge Band on all Door Edges as applicable, .02" PVC Edging on all Cabinet Edges, 4"H Black Melamine Toe Kick, 2 - Adj Shelves, Open Front, Closed Unfinished Back.	\$581.00
B1011L241826-X X	Toledo Base Cabinet Series 1011L: 24D x 18W x 26H w/ your choice of Cherry, Maple, or Walnut Melamine Exterior and Interior 3mm PVC Edge Band on all Door Edges as applicable, .02" PVC Edging on all Cabinet Edges, 4"H Black Melamine Toe Kick, Left Concealed Hinge Door w/ Wire Pull, 2 - Adj Shelfves w/ Fixed Vertical Divider, Open Top, Closed Unfinished Back.	\$482.00
B1011L242426-X X	Toledo Base Cabinet Series 1011L: 24D x 24W x 26H w/ your choice of Cherry, Maple, or Walnut Melamine Exterior and Interior 3mm PVC Edge Band on all Door Edges as applicable, .02" PVC Edging on all Cabinet Edges, 4"H Black Melamine Toe Kick, Left Concealed Hinge Door w/ Wire Pull, 2 - Adj Shelfves w/ Fixed Vertical Divider, Open Top, Closed Unfinished Back.	\$529.00
B1011L241830-X X	Toledo Base Cabinet Series 1011L: 24D x 18W x 30H w/ your choice of Cherry, Maple, or Walnut Melamine Exterior and Interior 3mm PVC Edge Band on all Door Edges as applicable, .02" PVC Edging on all Cabinet Edges, 4"H Black Melamine Toe Kick, Left Concealed Hinge Door w/ Wire Pull, 2 - Adj Shelfves w/ Fixed Vertical Divider, Open Top, Closed Unfinished Back.	\$523.00
B1011L242430-X X	Toledo Base Cabinet Series 1011L: 24D x 24W x 30H w/ your choice of Cherry, Maple, or Walnut Melamine Exterior and Interior 3mm PVC Edge Band on all Door Edges as applicable, .02" PVC Edging on all Cabinet Edges, 4"H Black Melamine Toe Kick, Left Concealed Hinge Door w/ Wire Pull, 2 - Adj Shelfves w/ Fixed Vertical Divider, Open Top, Closed Unfinished Back.	\$542.00
B1011L241834-X X	Toledo Base Cabinet Series 1011L: 24D x 18W x 34H w/ your choice of Cherry, Maple, or Walnut Melamine Exterior and Interior 3mm PVC Edge Band on all Door Edges as applicable, .02" PVC Edging on all Cabinet Edges, 4"H Black Melamine Toe Kick, Left Concealed Hinge Door w/ Wire Pull, 2 - Adj Shelfves w/ Fixed Vertical Divider, Open Top, Closed Unfinished Back.	\$500.00

ITEM	DESCRIPTION	LIST PRICE
B1011L242434-X X	Toledo Base Cabinet Series 1011L: 24D x 24W x 34H w/ your choice of Cherry, Maple, or Walnut Melamine Exterior and Interior 3mm PVC Edge Band on all Door Edges as applicable, .02" PVC Edging on all Cabinet Edges, 4"H Black Melamine Toe Kick, Left Concealed Hinge Door w/ Wire Pull, 2 - Adj Shelfves w/ Fixed Vertical Divider, Open Top, Closed Unfinished Back.	\$519.00
B1011R241826-X X	Toledo Base Cabinet Series 1011R: 24D x 18W x 26H w/ your choice of Cherry, Maple, or Walnut Melamine Exterior and Interior 3mm PVC Edge Band on all Door Edges as applicable, .02" PVC Edging on all Cabinet Edges, 4"H Black Melamine Toe Kick, Right Concealed Hinge Door w/ Wire Pull, 2 - Adj Shelfves w/ Fixed Vertical Divider, Open Top, Closed Unfinished Back.	\$482.00
B1011R242426-X X	Toledo Base Cabinet Series 1011R: 24D x 24W x 26H w/ your choice of Cherry, Maple, or Walnut Melamine Exterior and Interior 3mm PVC Edge Band on all Door Edges as applicable, .02" PVC Edging on all Cabinet Edges, 4"H Black Melamine Toe Kick, Right Concealed Hinge Door w/ Wire Pull, 2 - Adj Shelfves w/ Fixed Vertical Divider, Open Top, Closed Unfinished Back.	\$529.00
B1011R241830-X X	Toledo Base Cabinet Series 1011R: 24D x 18W x 30H w/ your choice of Cherry, Maple, or Walnut Melamine Exterior and Interior 3mm PVC Edge Band on all Door Edges as applicable, .02" PVC Edging on all Cabinet Edges, 4"H Black Melamine Toe Kick, Right Concealed Hinge Door w/ Wire Pull, 2 - Adj Shelfves w/ Fixed Vertical Divider, Open Top, Closed Unfinished Back.	\$523.00
B1011R242430-X X	Toledo Base Cabinet Series 1011R: 24D x 24W x 30H w/ your choice of Cherry, Maple, or Walnut Melamine Exterior and Interior 3mm PVC Edge Band on all Door Edges as applicable, .02" PVC Edging on all Cabinet Edges, 4"H Black Melamine Toe Kick, Right Concealed Hinge Door w/ Wire Pull, 2 - Adj Shelfves w/ Fixed Vertical Divider, Open Top, Closed Unfinished Back.	\$542.00
B1011R241834-X X	Toledo Base Cabinet Series 1011R: 24D x 18W x 34H w/ your choice of Cherry, Maple, or Walnut Melamine Exterior and Interior 3mm PVC Edge Band on all Door Edges as applicable, .02" PVC Edging on all Cabinet Edges, 4"H Black Melamine Toe Kick, Right Concealed Hinge Door w/ Wire Pull, 2 - Adj Shelfves w/ Fixed Vertical Divider, Open Top, Closed Unfinished Back.	\$500.00
B1011R242434-X X	Toledo Base Cabinet Series 1011R: 24D x 24W x 34H w/ your choice of Cherry, Maple, or Walnut Melamine Exterior and Interior 3mm PVC Edge Band on all Door Edges as applicable, .02" PVC Edging on all Cabinet Edges, 4"H Black Melamine Toe Kick, Right Concealed Hinge Door w/ Wire Pull, 2 - Adj Shelfves w/ Fixed Vertical Divider, Open Top, Closed Unfinished Back.	\$519.00
B1012243026-X X	Toledo Base Cabinet Series 1012: 24D x 30W x 26H w/ your choice of Cherry, Maple, or Walnut Melamine Exterior and Interior 3mm PVC Edge Band on all Door Edges as applicable, .02" PVC Edging on all Cabinet Edges, 4"H Black Melamine Toe Kick, 2 Concealed Hinge Doors w/ Wire Pulls, 2 - Adj Shelfves w/ Fixed Vertical Divider, Open Top, Closed Unfinished Back.	\$665.00
B1012243626-X X	Toledo Base Cabinet Series 1012: 24D x 36W x 26H w/ your choice of Cherry, Maple, or Walnut Melamine Exterior and Interior 3mm PVC Edge Band on all Door Edges as applicable, .02" PVC Edging on all Cabinet Edges, 4"H Black Melamine Toe Kick, 2 Concealed Hinge Doors w/ Wire Pulls, 2 - Adj Shelfves w/ Fixed Vertical Divider, Open Top, Closed Unfinished Back.	\$758.00
B1012244226-X X	Toledo Base Cabinet Series 1012: 24D x 42W x 26H w/ your choice of Cherry, Maple, or Walnut Melamine Exterior and Interior 3mm PVC Edge Band on all Door Edges as applicable, .02" PVC Edging on all Cabinet Edges, 4"H Black Melamine Toe Kick, 2 Concealed Hinge Doors w/ Wire Pulls, 2 - Adj Shelfves w/ Fixed Vertical Divider, Open Top, Closed Unfinished Back.	\$849.00
B1012244826-X X	Toledo Base Cabinet Series 1012: 24D x 48W x 26H w/ your choice of Cherry, Maple, or Walnut Melamine Exterior and Interior 3mm PVC Edge Band on all Door Edges as applicable, .02" PVC Edging on all Cabinet Edges, 4"H Black Melamine Toe Kick, 2 Concealed Hinge Doors w/ Wire Pulls, 2 - Adj Shelfves w/ Fixed Vertical Divider, Open Top, Closed Unfinished Back.	\$849.00

ITEM	DESCRIPTION	LIST PRICE
B1012243030-X X	Toledo Base Cabinet Series 1012: 24D x 30W x 30H w/ your choice of Cherry, Maple, or Walnut Melamine Exterior and Interior 3mm PVC Edge Band on all Door Edges as applicable, .02" PVC Edging on all Cabinet Edges, 4"H Black Melamine Toe Kick, 2 Concealed Hinge Doors w/ Wire Pulls, 2 - Adj Shelfves w/ Fixed Vertical Divider, Open Top, Closed Unfinished Back.	\$717.00
B1012243630-X X	Toledo Base Cabinet Series 1012: 24D x 36W x 30H w/ your choice of Cherry, Maple, or Walnut Melamine Exterior and Interior 3mm PVC Edge Band on all Door Edges as applicable, .02" PVC Edging on all Cabinet Edges, 4"H Black Melamine Toe Kick, 2 Concealed Hinge Doors w/ Wire Pulls, 2 - Adj Shelfves w/ Fixed Vertical Divider, Open Top, Closed Unfinished Back.	\$818.00
B1012244230-X X	Toledo Base Cabinet Series 1012: 24D x 42W x 30H w/ your choice of Cherry, Maple, or Walnut Melamine Exterior and Interior 3mm PVC Edge Band on all Door Edges as applicable, .02" PVC Edging on all Cabinet Edges, 4"H Black Melamine Toe Kick, 2 Concealed Hinge Doors w/ Wire Pulls, 2 - Adj Shelfves w/ Fixed Vertical Divider, Open Top, Closed Unfinished Back.	\$947.00
B1012244830-X X	Toledo Base Cabinet Series 1012: 24D x 48W x 30H w/ your choice of Cherry, Maple, or Walnut Melamine Exterior and Interior 3mm PVC Edge Band on all Door Edges as applicable, .02" PVC Edging on all Cabinet Edges, 4"H Black Melamine Toe Kick, 2 Concealed Hinge Doors w/ Wire Pulls, 2 - Adj Shelfves w/ Fixed Vertical Divider, Open Top, Closed Unfinished Back.	\$947.00
B1012243034-X X	Toledo Base Cabinet Series 1012: 24D x 30W x 34H w/ your choice of Cherry, Maple, or Walnut Melamine Exterior and Interior 3mm PVC Edge Band on all Door Edges as applicable, .02" PVC Edging on all Cabinet Edges, 4"H Black Melamine Toe Kick, 2 Concealed Hinge Doors w/ Wire Pulls, 2 - Adj Shelfves w/ Fixed Vertical Divider, Open Top, Closed Unfinished Back.	\$717.00
B1012243634-X X	Edge Band on all Door Edges as applicable, .02" PVC Edging on all Cabinet Edges, 4"H Black Melamine Toe Kick, 2 Concealed Hinge Doors w/ Wire Pulls, 2 - Adj Shelfves w/ Fixed Vertical Divider, Open Top, Closed Unfinished Back.	\$818.00
B1012244234-X X	Toledo Base Cabinet Series 1012: 24D x 42W x 34H w/ your choice of Cherry, Maple, or Walnut Melamine Exterior and Interior 3mm PVC Edge Band on all Door Edges as applicable, .02" PVC Edging on all Cabinet Edges, 4"H Black Melamine Toe Kick, 2 Concealed Hinge Doors w/ Wire Pulls, 2 - Adj Shelfves w/ Fixed Vertical Divider, Open Top, Closed Unfinished Back.	\$947.00
B1012244834-X X	Toledo Base Cabinet Series 1012: 24D x 48W x 34H w/ your choice of Cherry, Maple, or Walnut Melamine Exterior and Interior 3mm PVC Edge Band on all Door Edges as applicable, .02" PVC Edging on all Cabinet Edges, 4"H Black Melamine Toe Kick, 2 Concealed Hinge Doors w/ Wire Pulls, 2 - Adj Shelfves w/ Fixed Vertical Divider, Open Top, Closed Unfinished Back.	\$947.00
B1020132426-X X	Toledo Base Cabinet Series 1020: 13D x 24W x 26H w/ your choice of Cherry, Maple, or Walnut Melamine Exterior and Interior 3mm PVC Edge Band on all Door Edges as applicable, .02" PVC Edging on all Cabinet Edges, 4"H Black Melamine Toe Kick, 3 - Adj Shelves, 2 Fixed Vertical Dividers, Open Front, Closed Unfinished Back.	\$348.00
B1020132430-X X	Toledo Base Cabinet Series 1020: 13D x 24W x 30H w/ your choice of Cherry, Maple, or Walnut Melamine Exterior and Interior 3mm PVC Edge Band on all Door Edges as applicable, .02" PVC Edging on all Cabinet Edges, 4"H Black Melamine Toe Kick, 3 - Adj Shelves, 2 Fixed Vertical Dividers, Open Front, Closed Unfinished Back.	\$372.00
B1020132434-X X	Toledo Base Cabinet Series 1020: 13D x 24W x 34H w/ your choice of Cherry, Maple, or Walnut Melamine Exterior and Interior 3mm PVC Edge Band on all Door Edges as applicable, .02" PVC Edging on all Cabinet Edges, 4"H Black Melamine Toe Kick, 3 - Adj Shelves, 2 Fixed Vertical Dividers, Open Front, Closed Unfinished Back.	\$372.00

ITEM	DESCRIPTION	LIST PRICE
B1020232426-X X	Toledo Base Cabinet Series 1020: 23D x 24W x 26H w/ your choice of Cherry, Maple, or Walnut Melamine Exterior and Interior 3mm PVC Edge Band on all Door Edges as applicable, .02" PVC Edging on all Cabinet Edges, 4"H Black Melamine Toe Kick, 3 - Adj Shelves, 2 Fixed Vertical Dividers, Open Front, Closed Unfinished Back.	\$433.00
B1020232430-X X	Toledo Base Cabinet Series 1020: 23D x 24W x 30H w/ your choice of Cherry, Maple, or Walnut Melamine Exterior and Interior 3mm PVC Edge Band on all Door Edges as applicable, .02" PVC Edging on all Cabinet Edges, 4"H Black Melamine Toe Kick, 3 - Adj Shelves, 2 Fixed Vertical Dividers, Open Front, Closed Unfinished Back.	\$461.00
B1020232434-X X	Toledo Base Cabinet Series 1020: 23D x 24W x 34H w/ your choice of Cherry, Maple, or Walnut Melamine Exterior and Interior 3mm PVC Edge Band on all Door Edges as applicable, .02" PVC Edging on all Cabinet Edges, 4"H Black Melamine Toe Kick, 3 - Adj Shelves, 2 Fixed Vertical Dividers, Open Front, Closed Unfinished Back.	\$461.00
B1021L232426-X X	Toledo Base Cabinet Series 1021L: 23D x 24W x 26H w/ your choice of Cherry, Maple, or Walnut Melamine Exterior and Interior 3mm PVC Edge Band on all Door Edges as applicable, .02" PVC Edging on all Cabinet Edges, 4"H Black Melamine Toe Kick, Left Concealed Hinge Door w/ Wire Pull, 3 - Adj Shelves, 2 Fixed Vertical Dividers, Open Top, Closed Unfinished Back.	\$592.00
B1021L232430-X X	Toledo Base Cabinet Series 1021L: 23D x 24W x 30H w/ your choice of Cherry, Maple, or Walnut Melamine Exterior and Interior 3mm PVC Edge Band on all Door Edges as applicable, .02" PVC Edging on all Cabinet Edges, 4"H Black Melamine Toe Kick, Left Concealed Hinge Door w/ Wire Pull, 3 - Adj Shelves, 2 Fixed Vertical Dividers, Open Top, Closed Unfinished Back.	\$637.00
B1021L232434-X X	Toledo Base Cabinet Series 1021L: 23D x 24W x 34H w/ your choice of Cherry, Maple, or Walnut Melamine Exterior and Interior 3mm PVC Edge Band on all Door Edges as applicable, .02" PVC Edging on all Cabinet Edges, 4"H Black Melamine Toe Kick, Left Concealed Hinge Door w/ Wire Pull, 3 - Adj Shelves, 2 Fixed Vertical Dividers, Open Top, Closed Unfinished Back.	\$637.00
B1021R232426-X X	Toledo Base Cabinet Series 1021R: 23D x 24W x 26H w/ your choice of Cherry, Maple, or Walnut Melamine Exterior and Interior 3mm PVC Edge Band on all Door Edges as applicable, .02" PVC Edging on all Cabinet Edges, 4"H Black Melamine Toe Kick, Right Concealed Hinge Door w/ Wire Pull, 3 - Adj Shelves, 2 Fixed Vertical Dividers, Open Top, Closed Unfinished Back.	\$592.00
B1021R232430-X X	Toledo Base Cabinet Series 1021R: 23D x 24W x 30H w/ your choice of Cherry, Maple, or Walnut Melamine Exterior and Interior 3mm PVC Edge Band on all Door Edges as applicable, .02" PVC Edging on all Cabinet Edges, 4"H Black Melamine Toe Kick, Right Concealed Hinge Door w/ Wire Pull, 3 - Adj Shelves, 2 Fixed Vertical Dividers, Open Top, Closed Unfinished Back.	\$637.00
B1021R232434-X X	Toledo Base Cabinet Series 1021R: 23D x 24W x 34H w/ your choice of Cherry, Maple, or Walnut Melamine Exterior and Interior 3mm PVC Edge Band on all Door Edges as applicable, .02" PVC Edging on all Cabinet Edges, 4"H Black Melamine Toe Kick, Right Concealed Hinge Door w/ Wire Pull, 3 - Adj Shelves, 2 Fixed Vertical Dividers, Open Top, Closed Unfinished Back.	\$637.00
B1030133626-X X	Toledo Base Cabinet Series 1030: 13D x 36W x 26H w/ your choice of Cherry, Maple, or Walnut Melamine Exterior and Interior 3mm PVC Edge Band on all Door Edges as applicable, .02" PVC Edging on all Cabinet Edges, 4"H Black Melamine Toe Kick, 4 - Adj Shelves, 3 Fixed Vertical Dividers, Open Front, Closed Unfinished Back.	\$451.00
B1030134226-X X	Toledo Base Cabinet Series 1030: 13D x 42W x 26H w/ your choice of Cherry, Maple, or Walnut Melamine Exterior and Interior 3mm PVC Edge Band on all Door Edges as applicable, .02" PVC Edging on all Cabinet Edges, 4"H Black Melamine Toe Kick, 4 - Adj Shelves, 3 Fixed Vertical Dividers, Open Front, Closed Unfinished Back.	\$502.00

ITEM	DESCRIPTION	LIST PRICE
B1030134826-X X	Toledo Base Cabinet Series 1030: 13D x 48W x 26H w/ your choice of Cherry, Maple, or Walnut Melamine Exterior and Interior 3mm PVC Edge Band on all Door Edges as applicable, .02" PVC Edging on all Cabinet Edges, 4"H Black Melamine Toe Kick, 4 - Adj Shelves, 3 Fixed Vertical Dividers, Open Front, Closed Unfinished Back.	\$502.00
B1030133630-X X	Toledo Base Cabinet Series 1030: 13D x 36W x 30H w/ your choice of Cherry, Maple, or Walnut Melamine Exterior and Interior 3mm PVC Edge Band on all Door Edges as applicable, .02" PVC Edging on all Cabinet Edges, 4"H Black Melamine Toe Kick, 4 - Adj Shelves, 3 Fixed Vertical Dividers, Open Front, Closed Unfinished Back.	\$473.00
B1030134230-X X	Toledo Base Cabinet Series 1030: 13D x 42W x 30H w/ your choice of Cherry, Maple, or Walnut Melamine Exterior and Interior 3mm PVC Edge Band on all Door Edges as applicable, .02" PVC Edging on all Cabinet Edges, 4"H Black Melamine Toe Kick, 4 - Adj Shelves, 3 Fixed Vertical Dividers, Open Front, Closed Unfinished Back.	\$525.00
B1030134830-X X	Toledo Base Cabinet Series 1030: 13D x 48W x 30H w/ your choice of Cherry, Maple, or Walnut Melamine Exterior and Interior 3mm PVC Edge Band on all Door Edges as applicable, .02" PVC Edging on all Cabinet Edges, 4"H Black Melamine Toe Kick, 4 - Adj Shelves, 3 Fixed Vertical Dividers, Open Front, Closed Unfinished Back.	\$525.00
B1030133634-X X	Toledo Base Cabinet Series 1030: 13D x 36W x 34H w/ your choice of Cherry, Maple, or Walnut Melamine Exterior and Interior 3mm PVC Edge Band on all Door Edges as applicable, .02" PVC Edging on all Cabinet Edges, 4"H Black Melamine Toe Kick, 4 - Adj Shelves, 3 Fixed Vertical Dividers, Open Front, Closed Unfinished Back.	\$473.00
B1030134234-X X	Toledo Base Cabinet Series 1030: 13D x 42W x 34H w/ your choice of Cherry, Maple, or Walnut Melamine Exterior and Interior 3mm PVC Edge Band on all Door Edges as applicable, .02" PVC Edging on all Cabinet Edges, 4"H Black Melamine Toe Kick, 4 - Adj Shelves, 3 Fixed Vertical Dividers, Open Front, Closed Unfinished Back.	\$525.00
B1030134834-X X	Toledo Base Cabinet Series 1030: 13D x 48W x 34H w/ your choice of Cherry, Maple, or Walnut Melamine Exterior and Interior 3mm PVC Edge Band on all Door Edges as applicable, .02" PVC Edging on all Cabinet Edges, 4"H Black Melamine Toe Kick, 4 - Adj Shelves, 3 Fixed Vertical Dividers, Open Front, Closed Unfinished Back.	\$525.00
B1030233626-X X	Toledo Base Cabinet Series 1030: 23D x 36W x 26H w/ your choice of Cherry, Maple, or Walnut Melamine Exterior and Interior 3mm PVC Edge Band on all Door Edges as applicable, .02" PVC Edging on all Cabinet Edges, 4"H Black Melamine Toe Kick, 4 - Adj Shelves, 3 Fixed Vertical Dividers, Open Front, Closed Unfinished Back.	\$549.00
B1030234226-X X	Toledo Base Cabinet Series 1030: 23D x 42W x 26H w/ your choice of Cherry, Maple, or Walnut Melamine Exterior and Interior 3mm PVC Edge Band on all Door Edges as applicable, .02" PVC Edging on all Cabinet Edges, 4"H Black Melamine Toe Kick, 4 - Adj Shelves, 3 Fixed Vertical Dividers, Open Front, Closed Unfinished Back.	\$596.00
B1030234826-X X	Edge Band on all Door Edges as applicable, .02" PVC Edging on all Cabinet Edges, 4"H Black Melamine Toe Kick, 4 - Adj Shelves, 3 Fixed Vertical Dividers, Open Front, Closed Unfinished Back.	\$596.00
B1030233630-X X	Toledo Base Cabinet Series 1030: 23D x 36W x 30H w/ your choice of Cherry, Maple, or Walnut Melamine Exterior and Interior 3mm PVC Edge Band on all Door Edges as applicable, .02" PVC Edging on all Cabinet Edges, 4"H Black Melamine Toe Kick, 4 - Adj Shelves, 3 Fixed Vertical Dividers, Open Front, Closed Unfinished Back.	\$604.00

ITEM	DESCRIPTION	LIST PRICE
B1030234230-X X	Toledo Base Cabinet Series 1030: 23D x 42W x 30H w/ your choice of Cherry, Maple, or Walnut Melamine Exterior and Interior 3mm PVC Edge Band on all Door Edges as applicable, .02" PVC Edging on all Cabinet Edges, 4"H Black Melamine Toe Kick, 4 - Adj Shelves, 3 Fixed Vertical Dividers, Open Front, Closed Unfinished Back.	\$652.00
B1030234830-X X	Toledo Base Cabinet Series 1030: 23D x 48W x 30H w/ your choice of Cherry, Maple, or Walnut Melamine Exterior and Interior 3mm PVC Edge Band on all Door Edges as applicable, .02" PVC Edging on all Cabinet Edges, 4"H Black Melamine Toe Kick, 4 - Adj Shelves, 3 Fixed Vertical Dividers, Open Front, Closed Unfinished Back.	\$652.00
B1030233634-X X	Toledo Base Cabinet Series 1030: 23D x 36W x 34H w/ your choice of Cherry, Maple, or Walnut Melamine Exterior and Interior 3mm PVC Edge Band on all Door Edges as applicable, .02" PVC Edging on all Cabinet Edges, 4"H Black Melamine Toe Kick, 4 - Adj Shelves, 3 Fixed Vertical Dividers, Open Front, Closed Unfinished Back.	\$604.00
B1030234234-X X	Toledo Base Cabinet Series 1030: 23D x 42W x 34H w/ your choice of Cherry, Maple, or Walnut Melamine Exterior and Interior 3mm PVC Edge Band on all Door Edges as applicable, .02" PVC Edging on all Cabinet Edges, 4"H Black Melamine Toe Kick, 4 - Adj Shelves, 3 Fixed Vertical Dividers, Open Front, Closed Unfinished Back.	\$652.00
B1030234834-X X	Toledo Base Cabinet Series 1030: 23D x 48W x 34H w/ your choice of Cherry, Maple, or Walnut Melamine Exterior and Interior 3mm PVC Edge Band on all Door Edges as applicable, .02" PVC Edging on all Cabinet Edges, 4"H Black Melamine Toe Kick, 4 - Adj Shelves, 3 Fixed Vertical Dividers, Open Front, Closed Unfinished Back.	\$652.00
B1032233626-X X	Toledo Base Cabinet Series 1032: 23D x 36W x 26H w/ your choice of Cherry, Maple, or Walnut Melamine Exterior and Interior 3mm PVC Edge Band on all Door Edges as applicable, .02" PVC Edging on all Cabinet Edges, 4"H Black Melamine Toe Kick, 2 Concealed Hinge Doors w/ Wire Pulls, 4 - Adj Shelves, 3 Fixed Vertical Dividers, Open Top, Closed Unfinished Back.	\$793.00
B1032234226-X X	Toledo Base Cabinet Series 1032: 23D x 42W x 26H w/ your choice of Cherry, Maple, or Walnut Melamine Exterior and Interior 3mm PVC Edge Band on all Door Edges as applicable, .02" PVC Edging on all Cabinet Edges, 4"H Black Melamine Toe Kick, 2 Concealed Hinge Doors w/ Wire Pulls, 4 - Adj Shelves, 3 Fixed Vertical Dividers, Open Top, Closed Unfinished Back.	\$866.00
B1032234826-X X	Toledo Base Cabinet Series 1032: 23D x 48W x 26H w/ your choice of Cherry, Maple, or Walnut Melamine Exterior and Interior 3mm PVC Edge Band on all Door Edges as applicable, .02" PVC Edging on all Cabinet Edges, 4"H Black Melamine Toe Kick, 2 Concealed Hinge Doors w/ Wire Pulls, 4 - Adj Shelves, 3 Fixed Vertical Dividers, Open Top, Closed Unfinished Back.	\$866.00
B1032233630-X X	Toledo Base Cabinet Series 1032: 23D x 36W x 30H w/ your choice of Cherry, Maple, or Walnut Melamine Exterior and Interior 3mm PVC Edge Band on all Door Edges as applicable, .02" PVC Edging on all Cabinet Edges, 4"H Black Melamine Toe Kick, 2 Concealed Hinge Doors w/ Wire Pulls, 4 - Adj Shelves, 3 Fixed Vertical Dividers, Open Top, Closed Unfinished Back.	\$878.00
B1032234230-X X	Toledo Base Cabinet Series 1032: 23D x 42W x 30H w/ your choice of Cherry, Maple, or Walnut Melamine Exterior and Interior 3mm PVC Edge Band on all Door Edges as applicable, .02" PVC Edging on all Cabinet Edges, 4"H Black Melamine Toe Kick, 2 Concealed Hinge Doors w/ Wire Pulls, 4 - Adj Shelves, 3 Fixed Vertical Dividers, Open Top, Closed Unfinished Back.	\$1,008.00
B1032234830-X X	Toledo Base Cabinet Series 1032: 23D x 48W x 30H w/ your choice of Cherry, Maple, or Walnut Melamine Exterior and Interior 3mm PVC Edge Band on all Door Edges as applicable, .02" PVC Edging on all Cabinet Edges, 4"H Black Melamine Toe Kick, 2 Concealed Hinge Doors w/ Wire Pulls, 4 - Adj Shelves, 3 Fixed Vertical Dividers, Open Top, Closed Unfinished Back.	\$1,008.00

ITEM	DESCRIPTION	LIST PRICE
B1032233634-X X	Toledo Base Cabinet Series 1032: 23D x 36W x 34H w/ your choice of Cherry, Maple, or Walnut Melamine Exterior and Interior 3mm PVC Edge Band on all Door Edges as applicable, .02" PVC Edging on all Cabinet Edges, 4"H Black Melamine Toe Kick, 2 Concealed Hinge Doors w/ Wire Pulls, 4 - Adj Shelves, 3 Fixed Vertical Dividers, Open Top, Closed Unfinished Back.	\$878.00
B1032234234-X X	Toledo Base Cabinet Series 1032: 23D x 42W x 34H w/ your choice of Cherry, Maple, or Walnut Melamine Exterior and Interior 3mm PVC Edge Band on all Door Edges as applicable, .02" PVC Edging on all Cabinet Edges, 4"H Black Melamine Toe Kick, 2 Concealed Hinge Doors w/ Wire Pulls, 4 - Adj Shelves, 3 Fixed Vertical Dividers, Open Top, Closed Unfinished Back.	\$1,008.00
B1032234834-X X	Toledo Base Cabinet Series 1032: 23D x 48W x 34H w/ your choice of Cherry, Maple, or Walnut Melamine Exterior and Interior 3mm PVC Edge Band on all Door Edges as applicable, .02" PVC Edging on all Cabinet Edges, 4"H Black Melamine Toe Kick, 2 Concealed Hinge Doors w/ Wire Pulls, 4 - Adj Shelves, 3 Fixed Vertical Dividers, Open Top, Closed Unfinished Back.	\$1,008.00
B1042243026-X X	Toledo Base Cabinet Series 1042: 24D x 30W x 26H Sink Base: w/ your choice of Cherry, Maple, or Walnut Melamine Exterior and Interior 3mm PVC Edge Band on all Door Edges as applicable, .02" PVC Edging on all Cabinet Edges, 4"H Black Melamine Toe Kick, 2 Concealed Hinge Doors w/ Wire Pulls, Open Back, Closed Unfinished Back. Specify sink cutout size.	\$793.00
B1042243626-X X	Toledo Base Cabinet Series 1042: 24D x 36W x 26H Sink Base: w/ your choice of Cherry, Maple, or Walnut Melamine Exterior and Interior 3mm PVC Edge Band on all Door Edges as applicable, .02" PVC Edging on all Cabinet Edges, 4"H Black Melamine Toe Kick, 2 Concealed Hinge Doors w/ Wire Pulls, Open Back, Closed Unfinished Back. Specify sink cutout size.	\$617.00
B1042244226-X X	Toledo Base Cabinet Series 1042: 24D x 42W x 26H Sink Base: w/ your choice of Cherry, Maple, or Walnut Melamine Exterior and Interior 3mm PVC Edge Band on all Door Edges as applicable, .02" PVC Edging on all Cabinet Edges, 4"H Black Melamine Toe Kick, 2 Concealed Hinge Doors w/ Wire Pulls, Open Back, Closed Unfinished Back. Specify sink cutout size.	\$716.00
B1042243030-X X	Toledo Base Cabinet Series 1042: 24D x 30W x 30H Sink Base: w/ your choice of Cherry, Maple, or Walnut Melamine Exterior and Interior 3mm PVC Edge Band on all Door Edges as applicable, .02" PVC Edging on all Cabinet Edges, 4"H Black Melamine Toe Kick, 2 Concealed Hinge Doors w/ Wire Pulls, Open Back, Closed Unfinished Back. Specify sink cutout size.	\$571.00
B1042243630-X X	Toledo Base Cabinet Series 1042: 24D x 36W x 30H Sink Base: w/ your choice of Cherry, Maple, or Walnut Melamine Exterior and Interior 3mm PVC Edge Band on all Door Edges as applicable, .02" PVC Edging on all Cabinet Edges, 4"H Black Melamine Toe Kick, 2 Concealed Hinge Doors w/ Wire Pulls, Open Back, Closed Unfinished Back. Specify sink cutout size.	\$651.00
B1042244230-X X	Toledo Base Cabinet Series 1042: 24D x 42W x 30H Sink Base: w/ your choice of Cherry, Maple, or Walnut Melamine Exterior and Interior 3mm PVC Edge Band on all Door Edges as applicable, .02" PVC Edging on all Cabinet Edges, 4"H Black Melamine Toe Kick, 2 Concealed Hinge Doors w/ Wire Pulls, Open Back, Closed Unfinished Back. Specify sink cutout size.	\$757.00
B1042243034-X X	Toledo Base Cabinet Series 1042: 24D x 30W x 34H Sink Base: w/ your choice of Cherry, Maple, or Walnut Melamine Exterior and Interior 3mm PVC Edge Band on all Door Edges as applicable, .02" PVC Edging on all Cabinet Edges, 4"H Black Melamine Toe Kick, 2 Concealed Hinge Doors w/ Wire Pulls, Open Back, Closed Unfinished Back. Specify sink cutout size.	\$571.00
B1042243634-X X	Toledo Base Cabinet Series 1042: 24D x 36W x 34H Sink Base: w/ your choice of Cherry, Maple, or Walnut Melamine Exterior and Interior 3mm PVC Edge Band on all Door Edges as applicable, .02" PVC Edging on all Cabinet Edges, 4"H Black Melamine Toe Kick, 2 Concealed Hinge Doors w/ Wire Pulls, Open Back, Closed Unfinished Back. Specify sink cutout size.	\$651.00

ITEM	DESCRIPTION	LIST PRICE
B1042244234-X X	Toledo Base Cabinet Series 1042: 24D x 42W x 34H Sink Base: w/ your choice of Cherry, Maple, or Walnut Melamine Exterior and Interior 3mm PVC Edge Band on all Door Edges as applicable, .02" PVC Edging on all Cabinet Edges, 4"H Black Melamine Toe Kick, 2 Concealed Hinge Doors w/ Wire Pulls, Open Back, Closed Unfinished Back. Specify sink cutout size.	\$757.00
B1050303636-X X	3mm PVC Edge Band on all Door Edges as applicable, .02" PVC Edging on all Cabinet Edges, 4"H Black Melamine Toe Kick, No Toe Kick, Bottom Deck or Shelves. Unit is open to allow Mobile Carts to be stored inside. Closed Top, Closed Unfinished Back.	\$464.00
B1050304236-X X	Toledo Base Cabinet Series 1050: 30D x 42W x 36H Open Front, w/ your choice of Cherry, Maple, or Walnut Melamine Exterior and Interior 3mm PVC Edge Band on all Door Edges as applicable, .02" PVC Edging on all Cabinet Edges, 4"H Black Melamine Toe Kick, No Toe Kick, Bottom Deck or Shelves. Unit is open to allow Mobile Carts to be stored inside. Closed Top, Closed Unfinished Back.	\$535.00
B1050304836-X X	Toledo Base Cabinet Series 1050: 30D x 48W x 36H Open Front, w/ your choice of Cherry, Maple, or Walnut Melamine Exterior and Interior 3mm PVC Edge Band on all Door Edges as applicable, .02" PVC Edging on all Cabinet Edges, 4"H Black Melamine Toe Kick, No Toe Kick, Bottom Deck or Shelves. Unit is open to allow Mobile Carts to be stored inside. Closed Top, Closed Unfinished Back.	\$535.00
B1052303636-X X	Edge Band on all Door Edges as applicable, .02" PVC Edging on all Cabinet Edges, 4"H Black Melamine Toe Kick, 2 Concealed Hinge Doors w/ Wire Pulls, No Toe Kick, Bottom Deck or Shelves. Unit is open to allow Mobile Carts to be stored inside. Closed Top, Closed Unfinished Back.	\$835.00
B1052304236-X X	Edge Band on all Door Edges as applicable, .02" PVC Edging on all Cabinet Edges, 4"H Black Melamine Toe Kick, 2 Concealed Hinge Doors w/ Wire Pulls, No Toe Kick, Bottom Deck or Shelves. Unit is open to allow Mobile Carts to be stored inside. Closed Top, Closed Unfinished Back.	\$969.00
B1052304836-X X	Edge Band on all Door Edges as applicable, .02" PVC Edging on all Cabinet Edges, 4"H Black Melamine Toe Kick, 2 Concealed Hinge Doors w/ Wire Pulls, No Toe Kick, Bottom Deck or Shelves. Unit is open to allow Mobile Carts to be stored inside. Closed Top, Closed Unfinished Back.	\$969.00
B1088232426-X X	Toledo Base Cabinet Series 1088: 23D x 24W x 26H Open Front, Multi-Shelf unit, w/ your choice of Cherry, Maple, or Walnut Melamine Exterior and Interior 3mm PVC Edge Band on all Door Edges as applicable, .02" PVC Edging on all Cabinet Edges, 4"H Black Melamine Toe Kick, 3 - Adj Shelves, Closed Unfinished Back.	\$525.00
B1088233026-X X	Toledo Base Cabinet Series 1088: 23D x 30W x 26H Open Front, Multi-Shelf unit, w/ your choice of Cherry, Maple, or Walnut Melamine Exterior and Interior 3mm PVC Edge Band on all Door Edges as applicable, .02" PVC Edging on all Cabinet Edges, 4"H Black Melamine Toe Kick, 3 - Adj Shelves, Closed Unfinished Back.	\$601.00
B1088233626-X X	Toledo Base Cabinet Series 1088: 23D x 36W x 26H Open Front, Multi-Shelf unit, w/ your choice of Cherry, Maple, or Walnut Melamine Exterior and Interior 3mm PVC Edge Band on all Door Edges as applicable, .02" PVC Edging on all Cabinet Edges, 4"H Black Melamine Toe Kick, 3 - Adj Shelves, Closed Unfinished Back.	\$679.00
B1088232430-X X	Toledo Base Cabinet Series 1088: 23D x 24W x 30H Open Front, Multi-Shelf unit, w/ your choice of Cherry, Maple, or Walnut Melamine Exterior and Interior 3mm PVC Edge Band on all Door Edges as applicable, .02" PVC Edging on all Cabinet Edges, 4"H Black Melamine Toe Kick, 3 - Adj Shelves, Closed Unfinished Back.	\$491.00

ITEM	DESCRIPTION	LIST PRICE
B1088233030-X X	Toledo Base Cabinet Series 1088: 23D x 30W x 30H Open Front, Multi-Shelf unit, w/ your choice of Cherry, Maple, or Walnut Melamine Exterior and Interior 3mm PVC Edge Band on all Door Edges as applicable, .02" PVC Edging on all Cabinet Edges, 4"H Black Melamine Toe Kick, 3 - Adj Shelves, Closed Unfinished Back.	\$574.00
B1088233630-X X	Toledo Base Cabinet Series 1088: 23D x 36W x 30H Open Front, Multi-Shelf unit, w/ your choice of Cherry, Maple, or Walnut Melamine Exterior and Interior 3mm PVC Edge Band on all Door Edges as applicable, .02" PVC Edging on all Cabinet Edges, 4"H Black Melamine Toe Kick, 3 - Adj Shelves, Closed Unfinished Back.	\$644.00
B1088232434-X X	Toledo Base Cabinet Series 1088: 23D x 24W x 34H Open Front, Multi-Shelf unit, w/ your choice of Cherry, Maple, or Walnut Melamine Exterior and Interior 3mm PVC Edge Band on all Door Edges as applicable, .02" PVC Edging on all Cabinet Edges, 4"H Black Melamine Toe Kick, 3 - Adj Shelves, Closed Unfinished Back.	\$491.00
B1088233034-X X	Toledo Base Cabinet Series 1088: 23D x 30W x 34H Open Front, Multi-Shelf unit, w/ your choice of Cherry, Maple, or Walnut Melamine Exterior and Interior 3mm PVC Edge Band on all Door Edges as applicable, .02" PVC Edging on all Cabinet Edges, 4"H Black Melamine Toe Kick, 3 - Adj Shelves, Closed Unfinished Back.	\$574.00
B1088233634-X X	Toledo Base Cabinet Series 1088: 23D x 36W x 34H Open Front, Multi-Shelf unit, w/ your choice of Cherry, Maple, or Walnut Melamine Exterior and Interior 3mm PVC Edge Band on all Door Edges as applicable, .02" PVC Edging on all Cabinet Edges, 4"H Black Melamine Toe Kick, 3 - Adj Shelves, Closed Unfinished Back.	\$644.00
B1089242426-X X	Toledo Base Cabinet Series 1089: 24D x 24W x 26H Double Door, Multi-Shelf unit, w/ your choice of Cherry, Maple, or Walnut Melamine Exterior and Interior 3mm PVC Edge Band on all Door Edges as applicable, .02" PVC Edging on all Cabinet Edges, 4"H Black Melamine Toe Kick, 2 Concealed Hinge Doors w/ Wire Pulls, 3 - Adj Shelves, Closed Unfinished Back.	\$632.00
B1089243026-X X	Toledo Base Cabinet Series 1089: 24D x 30W x 26H Double Door, Multi-Shelf unit, w/ your choice of Cherry, Maple, or Walnut Melamine Exterior and Interior 3mm PVC Edge Band on all Door Edges as applicable, .02" PVC Edging on all Cabinet Edges, 4"H Black Melamine Toe Kick, 2 Concealed Hinge Doors w/ Wire Pulls, 3 - Adj Shelves, Closed Unfinished Back.	\$776.00
B1089243626-X X	Toledo Base Cabinet Series 1089: 24D x 36W x 26H Double Door, Multi-Shelf unit, w/ your choice of Cherry, Maple, or Walnut Melamine Exterior and Interior 3mm PVC Edge Band on all Door Edges as applicable, .02" PVC Edging on all Cabinet Edges, 4"H Black Melamine Toe Kick, 2 Concealed Hinge Doors w/ Wire Pulls, 3 - Adj Shelves, Closed Unfinished Back.	\$904.00
B1089242430-X X	Toledo Base Cabinet Series 1089: 24D x 24W x 30H Double Door, Multi-Shelf unit, w/ your choice of Cherry, Maple, or Walnut Melamine Exterior and Interior 3mm PVC Edge Band on all Door Edges as applicable, .02" PVC Edging on all Cabinet Edges, 4"H Black Melamine Toe Kick, 2 Concealed Hinge Doors w/ Wire Pulls, 3 - Adj Shelves, Closed Unfinished Back.	\$679.00
B1089243030-X X	Toledo Base Cabinet Series 1089: 24D x 30W x 30H Double Door, Multi-Shelf unit, w/ your choice of Cherry, Maple, or Walnut Melamine Exterior and Interior 3mm PVC Edge Band on all Door Edges as applicable, .02" PVC Edging on all Cabinet Edges, 4"H Black Melamine Toe Kick, 2 Concealed Hinge Doors w/ Wire Pulls, 3 - Adj Shelves, Closed Unfinished Back.	\$814.00
B1089243630-X X	Toledo Base Cabinet Series 1089: 24D x 36W x 30H Double Door, Multi-Shelf unit, w/ your choice of Cherry, Maple, or Walnut Melamine Exterior and Interior 3mm PVC Edge Band on all Door Edges as applicable, .02" PVC Edging on all Cabinet Edges, 4"H Black Melamine Toe Kick, 2 Concealed Hinge Doors w/ Wire Pulls, 3 - Adj Shelves, Closed Unfinished Back.	\$945.00

ITEM	DESCRIPTION	LIST PRICE
B1089242434-X X	Toledo Base Cabinet Series 1089: 24D x 24W x 34H Double Door, Multi-Shelf unit, w/ your choice of Cherry, Maple, or Walnut Melamine Exterior and Interior 3mm PVC Edge Band on all Door Edges as applicable, .02" PVC Edging on all Cabinet Edges, 4"H Black Melamine Toe Kick, 2 Concealed Hinge Doors w/ Wire Pulls, 3 - Adj Shelves, Closed Unfinished Back.	\$679.00
B1089243034-X X	Toledo Base Cabinet Series 1089: 24D x 30W x 34H Double Door, Multi-Shelf unit, w/ your choice of Cherry, Maple, or Walnut Melamine Exterior and Interior 3mm PVC Edge Band on all Door Edges as applicable, .02" PVC Edging on all Cabinet Edges, 4"H Black Melamine Toe Kick, 2 Concealed Hinge Doors w/ Wire Pulls, 3 - Adj Shelves, Closed Unfinished Back.	\$814.00
B1089243634-X X	Toledo Base Cabinet Series 1089: 24D x 36W x 34H Double Door, Multi-Shelf unit, w/ your choice of Cherry, Maple, or Walnut Melamine Exterior and Interior 3mm PVC Edge Band on all Door Edges as applicable, .02" PVC Edging on all Cabinet Edges, 4"H Black Melamine Toe Kick, 2 Concealed Hinge Doors w/ Wire Pulls, 3 - Adj Shelves, Closed Unfinished Back.	\$945.00
B2000241226-X X	Toledo Base Cabinet Series 2000: 24D x 12W x 26H Open Front, Single Drawer unit, w/ your choice of Cherry, Maple, or Walnut Melamine Exterior and Interior 3mm PVC Edge Band on all Door and Drawer Edges as applicable, .02" PVC Edging on all Cabinet Edges, 4"H Black Melamine Toe Kick, 1 Drawer 4" depth w/ Wire Pull, 1 - Adj Shelf, Closed Unfinished Back.	\$490.00
B2000241526-X X	Melamine Toe Kick, 1 Drawer 4" depth w/ Wire Pull, 1 - Adj Shelf, Closed Unfinished Back.	\$530.00
B2000241826-X X	Toledo Base Cabinet Series 2000: 24D x 18W x 26H Open Front, Single Drawer unit, w/ your choice of Cherry, Maple, or Walnut Melamine Exterior and Interior 3mm PVC Edge Band on all Door and Drawer Edges as applicable, .02" PVC Edging on all Cabinet Edges, 4"H Black Melamine Toe Kick, 1 Drawer 4" depth w/ Wire Pull, 1 - Adj Shelf, Closed Unfinished Back.	\$562.00
B2000242126-X X	Toledo Base Cabinet Series 2000: 24D x 21W x 26H Open Front, Single Drawer unit, w/ your choice of Cherry, Maple, or Walnut Melamine Exterior and Interior 3mm PVC Edge Band on all Door and Drawer Edges as applicable, .02" PVC Edging on all Cabinet Edges, 4"H Black Melamine Toe Kick, 1 Drawer 4" depth w/ Wire Pull, 1 - Adj Shelf, Closed Unfinished Back.	\$605.00
W3000111215-X X	Toledo Wall Cabinet Series 3001: 14D x 12W x 15H Open Front Wall Cabinet, w/ your choice of Cherry, Maple, or Walnut Melamine Exterior and Interior 3mm PVC Edge Band on all Door Edges as applicable, .02" PVC Edging on all Cabinet and Shelf Edges.1 - Adj shelf Closed Unfinished Back.	\$137.00
W3000111815-X X	Toledo Wall Cabinet Series 3001: 14D x 18W x 15H Open Front Wall Cabinet, w/ your choice of Cherry, Maple, or Walnut Melamine Exterior and Interior 3mm PVC Edge Band on all Door Edges as applicable, .02" PVC Edging on all Cabinet and Shelf Edges.1 - Adj shelf Closed Unfinished Back.	\$159.00
W3000112415-X X	Toledo Wall Cabinet Series 3001: 14D x 24W x 15H Open Front Wall Cabinet, w/ your choice of Cherry, Maple, or Walnut Melamine Exterior and Interior 3mm PVC Edge Band on all Door Edges as applicable, .02" PVC Edging on all Cabinet and Shelf Edges.1 - Adj shelf Closed Unfinished Back.	\$188.00
W3000113015-X X	Toledo Wall Cabinet Series 3001: 14D x 30W x 15H Open Front Wall Cabinet, w/ your choice of Cherry, Maple, or Walnut Melamine Exterior and Interior 3mm PVC Edge Band on all Door Edges as applicable, .02" PVC Edging on all Cabinet and Shelf Edges.1 - Adj shelf Closed Unfinished Back.	\$201.00
W3000113615-X X	Toledo Wall Cabinet Series 3001: 14D x 25W x 15H Open Front Wall Cabinet, w/ your choice of Cherry, Maple, or Walnut Melamine Exterior and Interior 3mm PVC Edge Band on all Door Edges as applicable, .02" PVC Edging on all Cabinet and Shelf Edges.1 - Adj shelf Closed Unfinished Back.	\$242.00
W3000111218-X X	Toledo Wall Cabinet Series 3001: 14D x 36W x 18H Open Front Wall Cabinet, w/ your choice of Cherry, Maple, or Walnut Melamine Exterior and Interior 3mm PVC Edge Band on all Door Edges as applicable, .02" PVC Edging on all Cabinet and Shelf Edges.1 - Adj shelf Closed Unfinished Back.	\$141.00

TOTAL•LIBRARY

I N T E R I O R S

ITEM	DESCRIPTION	LIST PRICE
W3000111818-X X	Toledo Wall Cabinet Series 3001: 14D x 36W x 18H Open Front Wall Cabinet, w/ your choice of Cherry, Maple, or Walnut Melamine Exterior and Interior 3mm PVC Edge Band on all Door Edges as applicable, .02" PVC Edging on all Cabinet and Shelf Edges.1 - Adj shelf Closed Unfinished Back.	\$163.00
W3000112418-X X	Toledo Wall Cabinet Series 3001: 14D x 36W x 18H Open Front Wall Cabinet, w/ your choice of Cherry, Maple, or Walnut Melamine Exterior and Interior 3mm PVC Edge Band on all Door Edges as applicable, .02" PVC Edging on all Cabinet and Shelf Edges.1 - Adj shelf Closed Unfinished Back.	\$197.00
W3000113018-X X	Toledo Wall Cabinet Series 3001: 14D x 36W x 18H Open Front Wall Cabinet, w/ your choice of Cherry, Maple, or Walnut Melamine Exterior and Interior 3mm PVC Edge Band on all Door Edges as applicable, .02" PVC Edging on all Cabinet and Shelf Edges.1 - Adj shelf Closed Unfinished Back.	\$211.00
W3000113615-X X	Toledo Wall Cabinet Series 3001: 14D x 36W x 30H Open Front Wall Cabinet, w/ your choice of Cherry, Maple, or Walnut Melamine Exterior and Interior 3mm PVC Edge Band on all Door Edges as applicable, .02" PVC Edging on all Cabinet and Shelf Edges.1 - Adj shelf Closed Unfinished Back.	\$258.00
W3000141215-X X	Toledo Wall Cabinet Series 3001: 14D x 36W x 30H Open Front Wall Cabinet, w/ your choice of Cherry, Maple, or Walnut Melamine Exterior and Interior 3mm PVC Edge Band on all Door Edges as applicable, .02" PVC Edging on all Cabinet and Shelf Edges.1 - Adj shelf Closed Unfinished Back.	\$150.00
W3000142415-X X	Toledo Wall Cabinet Series 3001: 14D x 36W x 30H Open Front Wall Cabinet, w/ your choice of Cherry, Maple, or Walnut Melamine Exterior and Interior 3mm PVC Edge Band on all Door Edges as applicable, .02" PVC Edging on all Cabinet and Shelf Edges.1 - Adj shelf Closed Unfinished Back.	\$206.00
W3000143015-X X	Toledo Wall Cabinet Series 3001: 14D x 36W x 30H Open Front Wall Cabinet, w/ your choice of Cherry, Maple, or Walnut Melamine Exterior and Interior 3mm PVC Edge Band on all Door Edges as applicable, .02" PVC Edging on all Cabinet and Shelf Edges.1 - Adj shelf Closed Unfinished Back.	\$218.00
W3000143618-X X	Toledo Wall Cabinet Series 3001: 14D x 36W x 30H Open Front Wall Cabinet, w/ your choice of Cherry, Maple, or Walnut Melamine Exterior and Interior 3mm PVC Edge Band on all Door Edges as applicable, .02" PVC Edging on all Cabinet and Shelf Edges.1 - Adj shelf Closed Unfinished Back.	\$253.00
W3000141218-X X	Toledo Wall Cabinet Series 3001: 14D x 36W x 30H Open Front Wall Cabinet, w/ your choice of Cherry, Maple, or Walnut Melamine Exterior and Interior 3mm PVC Edge Band on all Door Edges as applicable, .02" PVC Edging on all Cabinet and Shelf Edges.1 - Adj shelf Closed Unfinished Back.	\$158.00
W3000141818-X X	Toledo Wall Cabinet Series 3001: 14D x 36W x 30H Open Front Wall Cabinet, w/ your choice of Cherry, Maple, or Walnut Melamine Exterior and Interior 3mm PVC Edge Band on all Door Edges as applicable, .02" PVC Edging on all Cabinet and Shelf Edges.1 - Adj shelf Closed Unfinished Back.	\$180.00
W3000142418-X X	Toledo Wall Cabinet Series 3001: 14D x 36W x 30H Open Front Wall Cabinet, w/ your choice of Cherry, Maple, or Walnut Melamine Exterior and Interior 3mm PVC Edge Band on all Door Edges as applicable, .02" PVC Edging on all Cabinet and Shelf Edges.1 - Adj shelf Closed Unfinished Back.	\$214.00
W3000143018-X X	Toledo Wall Cabinet Series 3001: 14D x 36W x 30H Open Front Wall Cabinet, w/ your choice of Cherry, Maple, or Walnut Melamine Exterior and Interior 3mm PVC Edge Band on all Door Edges as applicable, .02" PVC Edging on all Cabinet and Shelf Edges.1 - Adj shelf Closed Unfinished Back.	\$229.00
W3000143618-X X	Toledo Wall Cabinet Series 3001: 14D x 36W x 30H Open Front Wall Cabinet, w/ your choice of Cherry, Maple, or Walnut Melamine Exterior and Interior 3mm PVC Edge Band on all Door Edges as applicable, .02" PVC Edging on all Cabinet and Shelf Edges.1 - Adj shelf Closed Unfinished Back.	\$262.00
W3001111224-X X	Toledo Wall Cabinet Series 3001: 14D x 36W x 30H Open Front Wall Cabinet, w/ your choice of Cherry, Maple, or Walnut Melamine Exterior and Interior 3mm PVC Edge Band on all Door Edges as applicable, .02" PVC Edging on all Cabinet and Shelf Edges.1 - Adj shelf Closed Unfinished Back.	\$159.00

TOTAL•LIBRARY

I N T E R I O R S

ITEM	DESCRIPTION	LIST PRICE
W3001111824-X X	Toledo Wall Cabinet Series 3001: 14D x 36W x 30H Open Front Wall Cabinet, w/ your choice of Cherry, Maple, or Walnut Melamine Exterior and Interior 3mm PVC Edge Band on all Door Edges as applicable, .02" PVC Edging on all Cabinet and Shelf Edges.1 - Adj shelf Closed Unfinished Back.	\$181.00
W3001112424-X X	Toledo Wall Cabinet Series 3001: 14D x 36W x 30H Open Front Wall Cabinet, w/ your choice of Cherry, Maple, or Walnut Melamine Exterior and Interior 3mm PVC Edge Band on all Door Edges as applicable, .02" PVC Edging on all Cabinet and Shelf Edges.1 - Adj shelf Closed Unfinished Back.	\$211.00
W3001113024-X X	Toledo Wall Cabinet Series 3001: 14D x 36W x 30H Open Front Wall Cabinet, w/ your choice of Cherry, Maple, or Walnut Melamine Exterior and Interior 3mm PVC Edge Band on all Door Edges as applicable, .02" PVC Edging on all Cabinet and Shelf Edges.1 - Adj shelf Closed Unfinished Back.	\$243.00
W3001113624-X X	Toledo Wall Cabinet Series 3001: 14D x 36W x 30H Open Front Wall Cabinet, w/ your choice of Cherry, Maple, or Walnut Melamine Exterior and Interior 3mm PVC Edge Band on all Door Edges as applicable, .02" PVC Edging on all Cabinet and Shelf Edges.1 - Adj shelf Closed Unfinished Back.	\$285.00
W3001111230-X X	Toledo Wall Cabinet Series 3001: 14D x 36W x 30H Open Front Wall Cabinet, w/ your choice of Cherry, Maple, or Walnut Melamine Exterior and Interior 3mm PVC Edge Band on all Door Edges as applicable, .02" PVC Edging on all Cabinet and Shelf Edges.1 - Adj shelf Closed Unfinished Back.	\$157.00
W3001111830-X X	Toledo Wall Cabinet Series 3001: 14D x 36W x 30H Open Front Wall Cabinet, w/ your choice of Cherry, Maple, or Walnut Melamine Exterior and Interior 3mm PVC Edge Band on all Door Edges as applicable, .02" PVC Edging on all Cabinet and Shelf Edges.1 - Adj shelf Closed Unfinished Back.	\$188.00
W3001112430-X X	Toledo Wall Cabinet Series 3001: 14D x 36W x 30H Open Front Wall Cabinet, w/ your choice of Cherry, Maple, or Walnut Melamine Exterior and Interior 3mm PVC Edge Band on all Door Edges as applicable, .02" PVC Edging on all Cabinet and Shelf Edges.1 - Adj shelf Closed Unfinished Back.	\$221.00
W3001113030-X X	Toledo Wall Cabinet Series 3001: 14D x 36W x 30H Open Front Wall Cabinet, w/ your choice of Cherry, Maple, or Walnut Melamine Exterior and Interior 3mm PVC Edge Band on all Door Edges as applicable, .02" PVC Edging on all Cabinet and Shelf Edges.1 - Adj shelf Closed Unfinished Back.	\$262.00
W3001113630-X X	Toledo Wall Cabinet Series 3001: 14D x 36W x 30H Open Front Wall Cabinet, w/ your choice of Cherry, Maple, or Walnut Melamine Exterior and Interior 3mm PVC Edge Band on all Door Edges as applicable, .02" PVC Edging on all Cabinet and Shelf Edges.1 - Adj shelf Closed Unfinished Back.	\$315.00
W3001141224-X X	Toledo Wall Cabinet Series 3001: 14D x 36W x 30H Open Front Wall Cabinet, w/ your choice of Cherry, Maple, or Walnut Melamine Exterior and Interior 3mm PVC Edge Band on all Door Edges as applicable, .02" PVC Edging on all Cabinet and Shelf Edges.1 - Adj shelf Closed Unfinished Back.	\$162.00
W3001141824-X X	Toledo Wall Cabinet Series 3001: 14D x 36W x 30H Open Front Wall Cabinet, w/ your choice of Cherry, Maple, or Walnut Melamine Exterior and Interior 3mm PVC Edge Band on all Door Edges as applicable, .02" PVC Edging on all Cabinet and Shelf Edges.1 - Adj shelf Closed Unfinished Back.	\$190.00
W3001142424-X X	Toledo Wall Cabinet Series 3001: 14D x 36W x 30H Open Front Wall Cabinet, w/ your choice of Cherry, Maple, or Walnut Melamine Exterior and Interior 3mm PVC Edge Band on all Door Edges as applicable, .02" PVC Edging on all Cabinet and Shelf Edges.1 - Adj shelf Closed Unfinished Back.	\$224.00
W3001143024-X X	Toledo Wall Cabinet Series 3001: 14D x 36W x 30H Open Front Wall Cabinet, w/ your choice of Cherry, Maple, or Walnut Melamine Exterior and Interior 3mm PVC Edge Band on all Door Edges as applicable, .02" PVC Edging on all Cabinet and Shelf Edges.1 - Adj shelf Closed Unfinished Back.	\$255.00
W3001143624-X X	Toledo Wall Cabinet Series 3001: 14D x 36W x 30H Open Front Wall Cabinet, w/ your choice of Cherry, Maple, or Walnut Melamine Exterior and Interior 3mm PVC Edge Band on all Door Edges as applicable, .02" PVC Edging on all Cabinet and Shelf Edges.1 - Adj shelf Closed Unfinished Back.	\$293.00

ITEM	DESCRIPTION	LIST PRICE
W3001141230-X X	Toledo Wall Cabinet Series 3001: 14D x 36W x 30H Open Front Wall Cabinet, w/ your choice of Cherry, Maple, or Walnut Melamine Exterior and Interior 3mm PVC Edge Band on all Door Edges as applicable, .02" PVC Edging on all Cabinet and Shelf Edges.1 - Adj shelf Closed Unfinished Back.	\$176.00
W3001141530-X X	Toledo Wall Cabinet Series 3001: 14D x 36W x 30H Open Front Wall Cabinet, w/ your choice of Cherry, Maple, or Walnut Melamine Exterior and Interior 3mm PVC Edge Band on all Door Edges as applicable, .02" PVC Edging on all Cabinet and Shelf Edges.1 - Adj shelf Closed Unfinished Back.	\$197.00
W3001142430-X X	Toledo Wall Cabinet Series 3001: 14D x 36W x 30H Open Front Wall Cabinet, w/ your choice of Cherry, Maple, or Walnut Melamine Exterior and Interior 3mm PVC Edge Band on all Door Edges as applicable, .02" PVC Edging on all Cabinet and Shelf Edges.1 - Adj shelf Closed Unfinished Back.	\$244.00
W3001143030-X X	Toledo Wall Cabinet Series 3001: 14D x 36W x 30H Open Front Wall Cabinet, w/ your choice of Cherry, Maple, or Walnut Melamine Exterior and Interior 3mm PVC Edge Band on all Door Edges as applicable, .02" PVC Edging on all Cabinet and Shelf Edges.1 - Adj shelf Closed Unfinished Back.	\$277.00
W3001143630-X X	Toledo Wall Cabinet Series 3001: 14D x 36W x 30H Open Front Wall Cabinet, w/ your choice of Cherry, Maple, or Walnut Melamine Exterior and Interior 3mm PVC Edge Band on all Door Edges as applicable, .02" PVC Edging on all Cabinet and Shelf Edges.1 - Adj shelf Closed Unfinished Back.	\$330.00
W3002L121215-X X	Toledo Wall Cabinet Series 3002L: 12D x 12W x 15H Single Door Wall Cabinet, w/ your choice of Cherry, Maple, or Walnut Melamine Exterior and Interior 3mm PVC Edge Band on all Door Edges as applicable, .02" PVC Edging on all Cabinet and Shelf Edges.Left Concealed Hinge Door w/ Wire Pull, 1 - Adj Shelf, Closed Unfinished Back.	\$238.00
W3002L121815-X X	Toledo Wall Cabinet Series 3002L: 12D x 18W x 15H Single Door Wall Cabinet, w/ your choice of Cherry, Maple, or Walnut Melamine Exterior and Interior 3mm PVC Edge Band on all Door Edges as applicable, .02" PVC Edging on all Cabinet and Shelf Edges.Left Concealed Hinge Door w/ Wire Pull, 1 - Adj Shelf, Closed Unfinished Back.	\$284.00
W3002L122415-X X	Toledo Wall Cabinet Series 3002L: 12D x 24W x 15H Single Door Wall Cabinet, w/ your choice of Cherry, Maple, or Walnut Melamine Exterior and Interior 3mm PVC Edge Band on all Door Edges as applicable, .02" PVC Edging on all Cabinet and Shelf Edges.Left Concealed Hinge Door w/ Wire Pull, 1 - Adj Shelf, Closed Unfinished Back.	\$319.00
W3002L121224-X X	Toledo Wall Cabinet Series 3002L: 12D x 12W x 24H Single Door Wall Cabinet, w/ your choice of Cherry, Maple, or Walnut Melamine Exterior and Interior 3mm PVC Edge Band on all Door Edges as applicable, .02" PVC Edging on all Cabinet and Shelf Edges.Left Concealed Hinge Door w/ Wire Pull, 1 - Adj Shelf, Closed Unfinished Back.	\$255.00
W3002L121824-X X	and Interior 3mm PVC Edge Band on all Door Edges as applicable, .02" PVC Edging on all Cabinet and Shelf Edges.Left Concealed Hinge Door w/ Wire Pull, 1 - Adj Shelf, Closed Unfinished Back.	\$305.00
W3002L122424-X X	Toledo Wall Cabinet Series 3002L: 12D x 24W x 24H Single Door Wall Cabinet, w/ your choice of Cherry, Maple, or Walnut Melamine Exterior and Interior 3mm PVC Edge Band on all Door Edges as applicable, .02" PVC Edging on all Cabinet and Shelf Edges.Left Concealed Hinge Door w/ Wire Pull, 1 - Adj Shelf, Closed Unfinished Back.	\$338.00
W3002L121230-X X	Toledo Wall Cabinet Series 3002L: 12D x 12W x 30H Single Door Wall Cabinet, w/ your choice of Cherry, Maple, or Walnut Melamine Exterior and Interior 3mm PVC Edge Band on all Door Edges as applicable, .02" PVC Edging on all Cabinet and Shelf Edges.Left Concealed Hinge Door w/ Wire Pull, 1 - Adj Shelf, Closed Unfinished Back.	\$289.00

TOTAL•LIBRARY

I N T E R I O R S

ITEM	DESCRIPTION	LIST PRICE
W3002L121830-X X	Toledo Wall Cabinet Series 3002L: 12D x 18W x 30H Single Door Wall Cabinet, w/ your choice of Cherry, Maple, or Walnut Melamine Exterior and Interior 3mm PVC Edge Band on all Door Edges as applicable, .02" PVC Edging on all Cabinet and Shelf Edges.Left Concealed Hinge Door w/ Wire Pull, 1 - Adj Shelf, Closed Unfinished Back.	\$347.00
W3002L122430-X X	Toledo Wall Cabinet Series 3002L: 12D x 24W x 30H Single Door Wall Cabinet, w/ your choice of Cherry, Maple, or Walnut Melamine Exterior and Interior 3mm PVC Edge Band on all Door Edges as applicable, .02" PVC Edging on all Cabinet and Shelf Edges.Left Concealed Hinge Door w/ Wire Pull, 1 - Adj Shelf, Closed Unfinished Back.	\$409.00
W3002L151215-X X	Toledo Wall Cabinet Series 3002L: 15D x 12W x 15H Single Door Wall Cabinet, w/ your choice of Cherry, Maple, or Walnut Melamine Exterior and Interior 3mm PVC Edge Band on all Door Edges as applicable, .02" PVC Edging on all Cabinet and Shelf Edges.Left Concealed Hinge Door w/ Wire Pull, 1 - Adj Shelf, Closed Unfinished Back.	\$263.00
W3002L151815-X X	Toledo Wall Cabinet Series 3002L: 15D x 18W x 15H Single Door Wall Cabinet, w/ your choice of Cherry, Maple, or Walnut Melamine Exterior and Interior 3mm PVC Edge Band on all Door Edges as applicable, .02" PVC Edging on all Cabinet and Shelf Edges.Left Concealed Hinge Door w/ Wire Pull, 1 - Adj Shelf, Closed Unfinished Back.	\$303.00
W3002L152415-X X	Toledo Wall Cabinet Series 3002L: 15D x 24W x 15H Single Door Wall Cabinet, w/ your choice of Cherry, Maple, or Walnut Melamine Exterior and Interior 3mm PVC Edge Band on all Door Edges as applicable, .02" PVC Edging on all Cabinet and Shelf Edges.Left Concealed Hinge Door w/ Wire Pull, 1 - Adj Shelf, Closed Unfinished Back.	\$355.00
W3002L151224-X X	Toledo Wall Cabinet Series 3002L: 15D x 12W x 24H Single Door Wall Cabinet, w/ your choice of Cherry, Maple, or Walnut Melamine Exterior and Interior 3mm PVC Edge Band on all Door Edges as applicable, .02" PVC Edging on all Cabinet and Shelf Edges.Left Concealed Hinge Door w/ Wire Pull, 1 - Adj Shelf, Closed Unfinished Back.	\$292.00
W3002L151824-X X	Toledo Wall Cabinet Series 3002L: 15D x 18W x 24H Single Door Wall Cabinet, w/ your choice of Cherry, Maple, or Walnut Melamine Exterior and Interior 3mm PVC Edge Band on all Door Edges as applicable, .02" PVC Edging on all Cabinet and Shelf Edges.Left Concealed Hinge Door w/ Wire Pull, 1 - Adj Shelf, Closed Unfinished Back.	\$335.00
W3002L152424-X X	Toledo Wall Cabinet Series 3002L: 15D x 24W x 24H Single Door Wall Cabinet, w/ your choice of Cherry, Maple, or Walnut Melamine Exterior and Interior 3mm PVC Edge Band on all Door Edges as applicable, .02" PVC Edging on all Cabinet and Shelf Edges.Left Concealed Hinge Door w/ Wire Pull, 1 - Adj Shelf, Closed Unfinished Back.	\$392.00
W3002L151230-X X	Toledo Wall Cabinet Series 3002L: 15D x 12W x 30H Single Door Wall Cabinet, w/ your choice of Cherry, Maple, or Walnut Melamine Exterior and Interior 3mm PVC Edge Band on all Door Edges as applicable, .02" PVC Edging on all Cabinet and Shelf Edges.Left Concealed Hinge Door w/ Wire Pull, 1 - Adj Shelf, Closed Unfinished Back.	\$314.00
W3002L151830-X X	Toledo Wall Cabinet Series 3002L: 15D x 18W x 30H Single Door Wall Cabinet, w/ your choice of Cherry, Maple, or Walnut Melamine Exterior and Interior 3mm PVC Edge Band on all Door Edges as applicable, .02" PVC Edging on all Cabinet and Shelf Edges.Left Concealed Hinge Door w/ Wire Pull, 1 - Adj Shelf, Closed Unfinished Back.	\$372.00
W3002L152430-X X	Toledo Wall Cabinet Series 3002L: 15D x 24W x 30H Single Door Wall Cabinet, w/ your choice of Cherry, Maple, or Walnut Melamine Exterior and Interior 3mm PVC Edge Band on all Door Edges as applicable, .02" PVC Edging on all Cabinet and Shelf Edges.Left Concealed Hinge Door w/ Wire Pull, 1 - Adj Shelf, Closed Unfinished Back.	\$425.00

ITEM	DESCRIPTION	LIST PRICE
W3002R121215-X X	Toledo Wall Cabinet Series 3002R: 12D x 12W x 15H Single Door Wall Cabinet, w/ your choice of Cherry, Maple, or Walnut Melamine Exterior and Interior 3mm PVC Edge Band on all Door Edges as applicable, .02" PVC Edging on all Cabinet and Shelf Edges.Right Concealed Hinge 15" Door w/ Wire Pull, 1 - Adj Shelf, Closed Unfinished Back.	\$238.00
W3002R121815-X X	Toledo Wall Cabinet Series 3002R: 12D x 18W x 15H Single Door Wall Cabinet, w/ your choice of Cherry, Maple, or Walnut Melamine Exterior and Interior 3mm PVC Edge Band on all Door Edges as applicable, .02" PVC Edging on all Cabinet and Shelf Edges.Right Concealed Hinge 15" Door w/ Wire Pull, 1 - Adj Shelf, Closed Unfinished Back.	\$284.00
W3002R122415-X X	Toledo Wall Cabinet Series 3002R: 12D x 24W x 15H Single Door Wall Cabinet, w/ your choice of Cherry, Maple, or Walnut Melamine Exterior and Interior 3mm PVC Edge Band on all Door Edges as applicable, .02" PVC Edging on all Cabinet and Shelf Edges.Right Concealed Hinge 15" Door w/ Wire Pull, 1 - Adj Shelf, Closed Unfinished Back.	\$319.00
W3002R121224-X X	Toledo Wall Cabinet Series 3002R: 12D x 12W x 24H Single Door Wall Cabinet, w/ your choice of Cherry, Maple, or Walnut Melamine Exterior and Interior 3mm PVC Edge Band on all Door Edges as applicable, .02" PVC Edging on all Cabinet and Shelf Edges.Right Concealed Hinge 15" Door w/ Wire Pull, 1 - Adj Shelf, Closed Unfinished Back.	\$255.00
W3002R121824-X X	Toledo Wall Cabinet Series 3002R: 12D x 18W x 24H Single Door Wall Cabinet, w/ your choice of Cherry, Maple, or Walnut Melamine Exterior and Interior 3mm PVC Edge Band on all Door Edges as applicable, .02" PVC Edging on all Cabinet and Shelf Edges.Right Concealed Hinge 15" Door w/ Wire Pull, 1 - Adj Shelf, Closed Unfinished Back.	\$305.00
W3002R122424-X X	Toledo Wall Cabinet Series 3002R: 12D x 24W x 24H Single Door Wall Cabinet, w/ your choice of Cherry, Maple, or Walnut Melamine Exterior and Interior 3mm PVC Edge Band on all Door Edges as applicable, .02" PVC Edging on all Cabinet and Shelf Edges.Right Concealed Hinge 15" Door w/ Wire Pull, 1 - Adj Shelf, Closed Unfinished Back.	\$338.00
W3002R121230-X X	Toledo Wall Cabinet Series 3002R: 12D x 12W x 30H Single Door Wall Cabinet, w/ your choice of Cherry, Maple, or Walnut Melamine Exterior and Interior 3mm PVC Edge Band on all Door Edges as applicable, .02" PVC Edging on all Cabinet and Shelf Edges.Right Concealed Hinge 15" Door w/ Wire Pull, 1 - Adj Shelf, Closed Unfinished Back.	\$289.00
W3002R121830-X X	Toledo Wall Cabinet Series 3002R: 12D x 18W x 30H Single Door Wall Cabinet, w/ your choice of Cherry, Maple, or Walnut Melamine Exterior and Interior 3mm PVC Edge Band on all Door Edges as applicable, .02" PVC Edging on all Cabinet and Shelf Edges.Right Concealed Hinge 15" Door w/ Wire Pull, 1 - Adj Shelf, Closed Unfinished Back.	\$347.00
W3002R122430-X X	Toledo Wall Cabinet Series 3002R: 12D x 24W x 30H Single Door Wall Cabinet, w/ your choice of Cherry, Maple, or Walnut Melamine Exterior and Interior 3mm PVC Edge Band on all Door Edges as applicable, .02" PVC Edging on all Cabinet and Shelf Edges.Right Concealed Hinge 15" Door w/ Wire Pull, 1 - Adj Shelf, Closed Unfinished Back.	\$409.00
W3002R151215-X X	Toledo Wall Cabinet Series 3002R: 15D x 12W x 15H Single Door Wall Cabinet, w/ your choice of Cherry, Maple, or Walnut Melamine Exterior and Interior 3mm PVC Edge Band on all Door Edges as applicable, .02" PVC Edging on all Cabinet and Shelf Edges.Right Concealed Hinge 15" Door w/ Wire Pull, 1 - Adj Shelf, Closed Unfinished Back.	\$263.00
W3002R151815-X X	Toledo Wall Cabinet Series 3002R: 15D x 18W x 15H Single Door Wall Cabinet, w/ your choice of Cherry, Maple, or Walnut Melamine Exterior and Interior 3mm PVC Edge Band on all Door Edges as applicable, .02" PVC Edging on all Cabinet and Shelf Edges.Right Concealed Hinge 15" Door w/ Wire Pull, 1 - Adj Shelf, Closed Unfinished Back.	\$303.00

ITEM	DESCRIPTION	LIST PRICE
W3002R152415-X X	Exterior and Interior 3mm PVC Edge Band on all Door Edges as applicable, .02" PVC Edging on all Cabinet and Shelf Edges.Right Concealed Hinge 15" Door w/ Wire Pull, 1 - Adj Shelf, Closed Unfinished Back.	\$355.00
W3002R151224-X X	Toledo Wall Cabinet Series 3002R: 15D x 12W x 24H Single Door Wall Cabinet, w/ your choice of Cherry, Maple, or Walnut Melamine Exterior and Interior 3mm PVC Edge Band on all Door Edges as applicable, .02" PVC Edging on all Cabinet and Shelf Edges.Right Concealed Hinge 15" Door w/ Wire Pull, 1 - Adj Shelf, Closed Unfinished Back.	\$292.00
W3002R151824-X X	Toledo Wall Cabinet Series 3002R: 15D x 18W x 24H Single Door Wall Cabinet, w/ your choice of Cherry, Maple, or Walnut Melamine Exterior and Interior 3mm PVC Edge Band on all Door Edges as applicable, .02" PVC Edging on all Cabinet and Shelf Edges.Right Concealed Hinge 15" Door w/ Wire Pull, 1 - Adj Shelf, Closed Unfinished Back.	\$335.00
W3002R152424-X X	Toledo Wall Cabinet Series 3002R: 15D x 24W x 24H Single Door Wall Cabinet, w/ your choice of Cherry, Maple, or Walnut Melamine Exterior and Interior 3mm PVC Edge Band on all Door Edges as applicable, .02" PVC Edging on all Cabinet and Shelf Edges.Right Concealed Hinge 15" Door w/ Wire Pull, 1 - Adj Shelf, Closed Unfinished Back.	\$392.00
W3002R151230-X X	Toledo Wall Cabinet Series 3002R: 15D x 12W x 30H Single Door Wall Cabinet, w/ your choice of Cherry, Maple, or Walnut Melamine Exterior and Interior 3mm PVC Edge Band on all Door Edges as applicable, .02" PVC Edging on all Cabinet and Shelf Edges.Right Concealed Hinge 15" Door w/ Wire Pull, 1 - Adj Shelf, Closed Unfinished Back.	\$314.00
W3002R151830-X X	Toledo Wall Cabinet Series 3002R: 15D x 18W x 30H Single Door Wall Cabinet, w/ your choice of Cherry, Maple, or Walnut Melamine Exterior and Interior 3mm PVC Edge Band on all Door Edges as applicable, .02" PVC Edging on all Cabinet and Shelf Edges.Right Concealed Hinge 15" Door w/ Wire Pull, 1 - Adj Shelf, Closed Unfinished Back.	\$372.00
W3002R152430-X X	Toledo Wall Cabinet Series 3002R: 15D x 24W x 30H Single Door Wall Cabinet, w/ your choice of Cherry, Maple, or Walnut Melamine Exterior and Interior 3mm PVC Edge Band on all Door Edges as applicable, .02" PVC Edging on all Cabinet and Shelf Edges.Right Concealed Hinge 15" Door w/ Wire Pull, 1 - Adj Shelf, Closed Unfinished Back.	\$425.00
W3004123024-X X	Toledo Wall Cabinet Series 3004: 12D x 30W x 24H 2-Door Wall Cabinet, w/ your choice of Cherry, Maple, or Walnut Melamine Exterior and Interior 3mm PVC Edge Band on all Door Edges as applicable, .02" PVC Edging on all Cabinet and Shelf Edges.2 Concealed Hinge Doors Wire Pulls, 1 - Adj Shelf, Closed Unfinished Back.	\$465.00
W3004123624-X X	Toledo Wall Cabinet Series 3004: 12D x 36W x 24H 2-Door Wall Cabinet, w/ your choice of Cherry, Maple, or Walnut Melamine Exterior and Interior 3mm PVC Edge Band on all Door Edges as applicable, .02" PVC Edging on all Cabinet and Shelf Edges.2 Concealed Hinge Doors Wire Pulls, 1 - Adj Shelf, Closed Unfinished Back.	\$520.00
W3004123030-X X	Toledo Wall Cabinet Series 3004: 12D x 30W x 30H 2-Door Wall Cabinet, w/ your choice of Cherry, Maple, or Walnut Melamine Exterior and Interior 3mm PVC Edge Band on all Door Edges as applicable, .02" PVC Edging on all Cabinet and Shelf Edges.2 Concealed Hinge Doors Wire Pulls, 1 - Adj Shelf, Closed Unfinished Back.	\$521.00
W3004123630-X X	Toledo Wall Cabinet Series 3004: 12D x 36W x 30H 2-Door Wall Cabinet, w/ your choice of Cherry, Maple, or Walnut Melamine Exterior and Interior 3mm PVC Edge Band on all Door Edges as applicable, .02" PVC Edging on all Cabinet and Shelf Edges.2 Concealed Hinge Doors Wire Pulls, 1 - Adj Shelf, Closed Unfinished Back.	\$582.00

ITEM	DESCRIPTION	LIST PRICE
W3004153024-X X	Toledo Wall Cabinet Series 3004: 15D x 30W x 24H 2-Door Wall Cabinet, w/ your choice of Cherry, Maple, or Walnut Melamine Exterior and Interior 3mm PVC Edge Band on all Door Edges as applicable, .02" PVC Edging on all Cabinet and Shelf Edges.2 Concealed Hinge Doors Wire Pulls, 1 - Adj Shelf, Closed Unfinished Back.	\$495.00
W3004153624-X X	Toledo Wall Cabinet Series 3004: 15D x 36W x 24H 2-Door Wall Cabinet, w/ your choice of Cherry, Maple, or Walnut Melamine Exterior and Interior 3mm PVC Edge Band on all Door Edges as applicable, .02" PVC Edging on all Cabinet and Shelf Edges.2 Concealed Hinge Doors Wire Pulls, 1 - Adj Shelf, Closed Unfinished Back.	\$548.00
W3004153030-X X	Toledo Wall Cabinet Series 3004: 15D x 30W x 30H 2-Door Wall Cabinet, w/ your choice of Cherry, Maple, or Walnut Melamine Exterior and Interior 3mm PVC Edge Band on all Door Edges as applicable, .02" PVC Edging on all Cabinet and Shelf Edges.2 Concealed Hinge Doors Wire Pulls, 1 - Adj Shelf, Closed Unfinished Back.	\$537.00
W3004153630-X X	Toledo Wall Cabinet Series 3004: 15D x 36W x 30H 2-Door Wall Cabinet, w/ your choice of Cherry, Maple, or Walnut Melamine Exterior and Interior 3mm PVC Edge Band on all Door Edges as applicable, .02" PVC Edging on all Cabinet and Shelf Edges.2 Concealed Hinge Doors Wire Pulls, 1 - Adj Shelf, Closed Unfinished Back.	\$579.00
W3010112424-X X	Toledo Wall Cabinet Series 3010: 11D x 24W x 24H Open Front Wall Cabinet w/ Divider , w/ your choice of Cherry, Maple, or Walnut Melamine Exterior and Interior 3mm PVC Edge Band on all Door Edges as applicable, .02" PVC Edging on all Cabinet and Shelf Edges.2 - Adj Shelfves w/ Fixed Vertical Divider, Closed Unfinished Back.	\$237.00
W3010112430-X X	Toledo Wall Cabinet Series 3010: 11D x 24W x 30H Open Front Wall Cabinet w/ Divider , w/ your choice of Cherry, Maple, or Walnut Melamine Exterior and Interior 3mm PVC Edge Band on all Door Edges as applicable, .02" PVC Edging on all Cabinet and Shelf Edges.2 - Adj Shelfves w/ Fixed Vertical Divider, Closed Unfinished Back.	\$251.00
W3010142424-X X	Toledo Wall Cabinet Series 3010: 14D x 24W x 24H Open Front Wall Cabinet w/ Divider , w/ your choice of Cherry, Maple, or Walnut Melamine Exterior and Interior 3mm PVC Edge Band on all Door Edges as applicable, .02" PVC Edging on all Cabinet and Shelf Edges.2 - Adj Shelfves w/ Fixed Vertical Divider, Closed Unfinished Back.	\$251.00
W3010142430-X X	Toledo Wall Cabinet Series 3010: 14D x 24W x 30H Open Front Wall Cabinet w/ Divider , w/ your choice of Cherry, Maple, or Walnut Melamine Exterior and Interior 3mm PVC Edge Band on all Door Edges as applicable, .02" PVC Edging on all Cabinet and Shelf Edges.2 - Adj Shelfves w/ Fixed Vertical Divider, Closed Unfinished Back.	\$274.00
W3011L122424-X X	Toledo Wall Cabinet Series 3011L: 12D x 24W x 24H Single Door Wall Cabinet w/ Divider , w/ your choice of Cherry, Maple, or Walnut Melamine Exterior and Interior 3mm PVC Edge Band on all Door Edges as applicable, .02" PVC Edging on all Cabinet and Shelf Edges.Left Concealed Hinge Door w/ Wire Pull, 2 - Adj Shelfves w/ Fixed Vertical Divider, Closed Unfinished Back.	\$388.00
W3011L122430-X X	Toledo Wall Cabinet Series 3011L: 12D x 24W x 30H Single Door Wall Cabinet w/ Divider , w/ your choice of Cherry, Maple, or Walnut Melamine Exterior and Interior 3mm PVC Edge Band on all Door Edges as applicable, .02" PVC Edging on all Cabinet and Shelf Edges.Left Concealed Hinge Door w/ Wire Pull, 2 - Adj Shelfves w/ Fixed Vertical Divider, Closed Unfinished Back.	\$404.00
W3011L152424-X X	Toledo Wall Cabinet Series 3011L: 15D x 24W x 24H Single Door Wall Cabinet w/ Divider , w/ your choice of Cherry, Maple, or Walnut Melamine Exterior and Interior 3mm PVC Edge Band on all Door Edges as applicable, .02" PVC Edging on all Cabinet and Shelf Edges.Left Concealed Hinge Door w/ Wire Pull, 2 - Adj Shelfves w/ Fixed Vertical Divider, Closed Unfinished Back.	\$400.00

ITEM	DESCRIPTION	LIST PRICE
W3011L152430-X X	Toledo Wall Cabinet Series 3011L: 15D x 24W x 30H Single Door Wall Cabinet w/ Divider , w/ your choice of Cherry, Maple, or Walnut Melamine Exterior and Interior 3mm PVC Edge Band on all Door Edges as applicable, .02" PVC Edging on all Cabinet and Shelf Edges.Left Concealed Hinge Door w/ Wire Pull, 2 - Adj Shelves w/ Fixed Vertical Divider, Closed Unfinished Back.	\$415.00
W3011R122424-X X	Toledo Wall Cabinet Series 3011R: 12D x 24W x 24H Single Door Wall Cabinet w/ Divider , w/ your choice of Cherry, Maple, or Walnut Melamine Exterior and Interior 3mm PVC Edge Band on all Door Edges as applicable, .02" PVC Edging on all Cabinet and Shelf Edges.Right Concealed Hinge 15" Door w/ Wire Pull, 2 - Adj Shelves w/ Fixed Vertical Divider, Closed Unfinished Back.	\$388.00
W3011R122430-X X	Toledo Wall Cabinet Series 3011R: 12D x 24W x 30H Single Door Wall Cabinet w/ Divider , w/ your choice of Cherry, Maple, or Walnut Melamine Exterior and Interior 3mm PVC Edge Band on all Door Edges as applicable, .02" PVC Edging on all Cabinet and Shelf Edges.Right Concealed Hinge 15" Door w/ Wire Pull, 2 - Adj Shelves w/ Fixed Vertical Divider, Closed Unfinished Back.	\$425.00
W3011R152424-X X	Melamine Exterior and Interior 3mm PVC Edge Band on all Door Edges as applicable, .02" PVC Edging on all Cabinet and Shelf Edges.Right Concealed Hinge 15" Door w/ Wire Pull, 2 - Adj Shelves w/ Fixed Vertical Divider, Closed Unfinished Back.	\$400.00
W3011R152430-X X	Toledo Wall Cabinet Series 3011R: 15D x 24W x 30H Single Door Wall Cabinet w/ Divider , w/ your choice of Cherry, Maple, or Walnut Melamine Exterior and Interior 3mm PVC Edge Band on all Door Edges as applicable, .02" PVC Edging on all Cabinet and Shelf Edges.Right Concealed Hinge 15" Door w/ Wire Pull, 2 - Adj Shelves w/ Fixed Vertical Divider, Closed Unfinished Back.	\$436.00
W3012123024-X X	Toledo Wall Cabinet Series 3012: 12D x 30W x 24H 2 - Door Wall Cabinet w/ Divider, w/ your choice of Cherry, Maple, or Walnut Melamine Exterior and Interior 3mm PVC Edge Band on all Door Edges as applicable, .02" PVC Edging on all Cabinet and Shelf Edges.2 - Adj Shelves w/ Fixed Vertical Divider, Closed Unfinished Back.	\$495.00
W3012123030-X X	Toledo Wall Cabinet Series 3012: 12D x 30W x 30H 3 - Door Wall Cabinet w/ Divider, w/ your choice of Cherry, Maple, or Walnut Melamine Exterior and Interior 3mm PVC Edge Band on all Door Edges as applicable, .02" PVC Edging on all Cabinet and Shelf Edges.2 - Adj Shelves w/ Fixed Vertical Divider, Closed Unfinished Back.	\$551.00
W3012153024-X X	Toledo Wall Cabinet Series 3012: 15D x 30W x 24H 4 - Door Wall Cabinet w/ Divider, w/ your choice of Cherry, Maple, or Walnut Melamine Exterior and Interior 3mm PVC Edge Band on all Door Edges as applicable, .02" PVC Edging on all Cabinet and Shelf Edges.2 - Adj Shelves w/ Fixed Vertical Divider, Closed Unfinished Back.	\$542.00
W3012153030-X X	Toledo Wall Cabinet Series 3012: 15D x 30W x 30H 5 - Door Wall Cabinet w/ Divider, w/ your choice of Cherry, Maple, or Walnut Melamine Exterior and Interior 3mm PVC Edge Band on all Door Edges as applicable, .02" PVC Edging on all Cabinet and Shelf Edges.2 - Adj Shelves w/ Fixed Vertical Divider, Closed Unfinished Back.	\$625.00
W3012123624-X X	Toledo Wall Cabinet Series 3012: 12D x 36W x 24H 6 - Door Wall Cabinet w/ Divider, w/ your choice of Cherry, Maple, or Walnut Melamine Exterior and Interior 3mm PVC Edge Band on all Door Edges as applicable, .02" PVC Edging on all Cabinet and Shelf Edges.2 - Adj Shelves w/ Fixed Vertical Divider, Closed Unfinished Back.	\$535.00
W3012123630-X X	Toledo Wall Cabinet Series 3012: 12D x 36W x 30H 7 - Door Wall Cabinet w/ Divider, w/ your choice of Cherry, Maple, or Walnut Melamine Exterior and Interior 3mm PVC Edge Band on all Door Edges as applicable, .02" PVC Edging on all Cabinet and Shelf Edges.2 - Adj Shelves w/ Fixed Vertical Divider, Closed Unfinished Back.	\$576.00

ITEM	DESCRIPTION	LIST PRICE
W3012153624-X X	Toledo Wall Cabinet Series 3012: 15D x 36W x 24H 8 - Door Wall Cabinet w/ Divider, w/ your choice of Cherry, Maple, or Walnut Melamine Exterior and Interior 3mm PVC Edge Band on all Door Edges as applicable, .02" PVC Edging on all Cabinet and Shelf Edges.2 - Adj Shelves w/ Fixed Vertical Divider, Closed Unfinished Back.	\$569.00
W3012153630-X X	Toledo Wall Cabinet Series 3012: 15D x 36W x 30H 9 - Door Wall Cabinet w/ Divider, w/ your choice of Cherry, Maple, or Walnut Melamine Exterior and Interior 3mm PVC Edge Band on all Door Edges as applicable, .02" PVC Edging on all Cabinet and Shelf Edges.2 - Adj Shelves w/ Fixed Vertical Divider, Closed Unfinished Back.	\$631.00
W3030L121824-X X	Toledo Wall Cabinet Series 3030L: 12D x 18W x 24H Single Door on Upper Cabinet Half and Open below, w/ your choice of Cherry, Maple, or Walnut Melamine Exterior and Interior 3mm PVC Edge Band on all Door Edges as applicable, .02" PVC Edging on all Cabinet and Shelf Edges.Left Concealed Hinge Door w/ Wire Pull, 1 - Fixed Shelf at Door Bottom, Adj Shelves available, Closed Unfinished Back.	\$306.00
W3030L122424-X X	Toledo Wall Cabinet Series 3030L: 12D x 24W x 24H Single Door on Upper Cabinet Half and Open below, w/ your choice of Cherry, Maple, or Walnut Melamine Exterior and Interior 3mm PVC Edge Band on all Door Edges as applicable, .02" PVC Edging on all Cabinet and Shelf Edges.Left Concealed Hinge Door w/ Wire Pull, 1 - Fixed Shelf at Door Bottom, Adj Shelves available, Closed Unfinished Back.	\$336.00
W3030L121830-X X	Toledo Wall Cabinet Series 3030L: 12D x 18W x 30H Single Door on Upper Cabinet Half and Open below, w/ your choice of Cherry, Maple, or Walnut Melamine Exterior and Interior 3mm PVC Edge Band on all Door Edges as applicable, .02" PVC Edging on all Cabinet and Shelf Edges.Left Concealed Hinge Door w/ Wire Pull, 1 - Fixed Shelf at Door Bottom, Adj Shelves available, Closed Unfinished Back.	\$356.00
W3030L122430-X X	Toledo Wall Cabinet Series 3030L: 12D x 24W x 30H Single Door on Upper Cabinet Half and Open below, w/ your choice of Cherry, Maple, or Walnut Melamine Exterior and Interior 3mm PVC Edge Band on all Door Edges as applicable, .02" PVC Edging on all Cabinet and Shelf Edges.Left Concealed Hinge Door w/ Wire Pull, 1 - Fixed Shelf at Door Bottom, Adj Shelves available, Closed Unfinished Back.	\$380.00
W3030L151824-X X	Toledo Wall Cabinet Series 3030L: 15D x 18W x 24H Single Door on Upper Cabinet Half and Open below, w/ your choice of Cherry, Maple, or Walnut Melamine Exterior and Interior 3mm PVC Edge Band on all Door Edges as applicable, .02" PVC Edging on all Cabinet and Shelf Edges.Left Concealed Hinge Door w/ Wire Pull, 1 - Fixed Shelf at Door Bottom, Adj Shelves available, Closed Unfinished Back.	\$357.00
W3030L152424-X X	Toledo Wall Cabinet Series 3030L: 15D x 24W x 24H Single Door on Upper Cabinet Half and Open below, w/ your choice of Cherry, Maple, or Walnut Melamine Exterior and Interior 3mm PVC Edge Band on all Door Edges as applicable, .02" PVC Edging on all Cabinet and Shelf Edges.Left Concealed Hinge Door w/ Wire Pull, 1 - Fixed Shelf at Door Bottom, Adj Shelves available, Closed Unfinished Back.	\$385.00
W3030L151830-X X	Toledo Wall Cabinet Series 3030L: 15D x 18W x 30H Single Door on Upper Cabinet Half and Open below, w/ your choice of Cherry, Maple, or Walnut Melamine Exterior and Interior 3mm PVC Edge Band on all Door Edges as applicable, .02" PVC Edging on all Cabinet and Shelf Edges.Left Concealed Hinge Door w/ Wire Pull, 1 - Fixed Shelf at Door Bottom, Adj Shelves available, Closed Unfinished Back.	\$407.00

ITEM	DESCRIPTION	LIST PRICE
W3030L152430-X X	Toledo Wall Cabinet Series 3030L: 15D x 24W x 30H Single Door on Upper Cabinet Half and Open below, w/ your choice of Cherry, Maple, or Walnut Melamine Exterior and Interior 3mm PVC Edge Band on all Door Edges as applicable, .02" PVC Edging on all Cabinet and Shelf Edges.Left Concealed Hinge Door w/ Wire Pull, 1 - Fixed Shelf at Door Bottom, Adj Shelves available, Closed Unfinished Back.	\$438.00
W3030R121824-X X	Toledo Wall Cabinet Series 3030R: 12D x 18W x 24H Single Door on Upper Cabinet Half and Open below, w/ your choice of Cherry, Maple, or Walnut Melamine Exterior and Interior 3mm PVC Edge Band on all Door Edges as applicable, .02" PVC Edging on all Cabinet and Shelf Edges.Right Concealed Hinge 15" Door w/ Wire Pull, 1 - Fixed Shelf at Door Bottom, Adj Shelves available, Closed Unfinished Back.	\$306.00
W3030R122424-X X	Toledo Wall Cabinet Series 3030R: 12D x 24W x 24H Single Door on Upper Cabinet Half and Open below, w/ your choice of Cherry, Maple, or Walnut Melamine Exterior and Interior 3mm PVC Edge Band on all Door Edges as applicable, .02" PVC Edging on all Cabinet and Shelf Edges.Right Concealed Hinge 15" Door w/ Wire Pull, 1 - Fixed Shelf at Door Bottom, Adj Shelves available, Closed Unfinished Back.	\$336.00
W3030R121830-X X	Toledo Wall Cabinet Series 3030R: 12D x 18W x 30H Single Door on Upper Cabinet Half and Open below, w/ your choice of Cherry, Maple, or Walnut Melamine Exterior and Interior 3mm PVC Edge Band on all Door Edges as applicable, .02" PVC Edging on all Cabinet and Shelf Edges.Right Concealed Hinge 15" Door w/ Wire Pull, 1 - Fixed Shelf at Door Bottom, Adj Shelves available, Closed Unfinished Back.	\$356.00
W3030R122430-X X	Toledo Wall Cabinet Series 3030R: 12D x 24W x 30H Single Door on Upper Cabinet Half and Open below, w/ your choice of Cherry, Maple, or Walnut Melamine Exterior and Interior 3mm PVC Edge Band on all Door Edges as applicable, .02" PVC Edging on all Cabinet and Shelf Edges.Right Concealed Hinge 15" Door w/ Wire Pull, 1 - Fixed Shelf at Door Bottom, Adj Shelves available, Closed Unfinished Back.	\$380.00
W3030R151824-X X	Toledo Wall Cabinet Series 3030R: 15D x 18W x 24H Single Door on Upper Cabinet Half and Open below, w/ your choice of Cherry, Maple, or Walnut Melamine Exterior and Interior 3mm PVC Edge Band on all Door Edges as applicable, .02" PVC Edging on all Cabinet and Shelf Edges.Right Concealed Hinge 15" Door w/ Wire Pull, 1 - Fixed Shelf at Door Bottom, Adj Shelves available, Closed Unfinished Back.	\$357.00
W3030R152424-X X	Toledo Wall Cabinet Series 3030R: 15D x 24W x 24H Single Door on Upper Cabinet Half and Open below, w/ your choice of Cherry, Maple, or Walnut Melamine Exterior and Interior 3mm PVC Edge Band on all Door Edges as applicable, .02" PVC Edging on all Cabinet and Shelf Edges.Right Concealed Hinge 15" Door w/ Wire Pull, 1 - Fixed Shelf at Door Bottom, Adj Shelves available, Closed Unfinished Back.	\$385.00
W3030R151830-X X	Toledo Wall Cabinet Series 3030R: 15D x 18W x 30H Single Door on Upper Cabinet Half and Open below, w/ your choice of Cherry, Maple, or Walnut Melamine Exterior and Interior 3mm PVC Edge Band on all Door Edges as applicable, .02" PVC Edging on all Cabinet and Shelf Edges.Right Concealed Hinge 15" Door w/ Wire Pull, 1 - Fixed Shelf at Door Bottom, Adj Shelves available, Closed Unfinished Back.	\$407.00
W3030R152430-X X	or Walnut Melamine Exterior and Interior 3mm PVC Edge Band on all Door Edges as applicable, .02" PVC Edging on all Cabinet and Shelf Edges.Right Concealed Hinge 15" Door w/ Wire Pull, 1 - Fixed Shelf at Door Bottom, Adj Shelves available, Closed Unfinished Back.	\$438.00
W3031123024-X X	choice of Cherry, Maple, or Walnut Melamine Exterior and Interior 3mm PVC Edge Band on all Door Edges as applicable, .02" PVC Edging on all Cabinet and Shelf Edges.2 Concealed Hinge Doors Wire Pulls, 1 - Fixed Shelf at Door Bottom, Adj Shelves available, Closed Unfinished Back.	\$508.00

ITEM	DESCRIPTION	LIST PRICE
W3031123624-X X	choice of Cherry, Maple, or Walnut Melamine Exterior and Interior 3mm PVC Edge Band on all Door Edges as applicable, .02" PVC Edging on all Cabinet and Shelf Edges.2 Concealed Hinge Doors Wire Pulls, 1 - Fixed Shelf at Door Bottom, Adj Shelves available, Closed Unfinished Back.	\$543.00
W3031123030-X X	choice of Cherry, Maple, or Walnut Melamine Exterior and Interior 3mm PVC Edge Band on all Door Edges as applicable, .02" PVC Edging on all Cabinet and Shelf Edges.2 Concealed Hinge Doors Wire Pulls, 1 - Fixed Shelf at Door Bottom, Adj Shelves available, Closed Unfinished Back.	\$574.00
W3031123630-X X	choice of Cherry, Maple, or Walnut Melamine Exterior and Interior 3mm PVC Edge Band on all Door Edges as applicable, .02" PVC Edging on all Cabinet and Shelf Edges.2 Concealed Hinge Doors Wire Pulls, 1 - Fixed Shelf at Door Bottom, Adj Shelves available, Closed Unfinished Back.	\$604.00
W3031153024-X X	choice of Cherry, Maple, or Walnut Melamine Exterior and Interior 3mm PVC Edge Band on all Door Edges as applicable, .02" PVC Edging on all Cabinet and Shelf Edges.2 Concealed Hinge Doors Wire Pulls, 1 - Fixed Shelf at Door Bottom, Adj Shelves available, Closed Unfinished Back.	\$600.00
W3031153624-X X	choice of Cherry, Maple, or Walnut Melamine Exterior and Interior 3mm PVC Edge Band on all Door Edges as applicable, .02" PVC Edging on all Cabinet and Shelf Edges.2 Concealed Hinge Doors Wire Pulls, 1 - Fixed Shelf at Door Bottom, Adj Shelves available, Closed Unfinished Back.	\$614.00
W3031153030-X X	choice of Cherry, Maple, or Walnut Melamine Exterior and Interior 3mm PVC Edge Band on all Door Edges as applicable, .02" PVC Edging on all Cabinet and Shelf Edges.2 Concealed Hinge Doors Wire Pulls, 1 - Fixed Shelf at Door Bottom, Adj Shelves available, Closed Unfinished Back.	\$619.00
W3031153630-X X	choice of Cherry, Maple, or Walnut Melamine Exterior and Interior 3mm PVC Edge Band on all Door Edges as applicable, .02" PVC Edging on all Cabinet and Shelf Edges.2 Concealed Hinge Doors Wire Pulls, 1 - Fixed Shelf at Door Bottom, Adj Shelves available, Closed Unfinished Back.	\$636.00
W3040121224-X X	Toledo Wall Cabinet Series 3040: 12D x 12W x 24H Open Front, Divider w/ Multiple Shelves, w/ your choice of Cherry, Maple, or Walnut Melamine Exterior and Interior 3mm PVC Edge Band on all Door Edges as applicable, .02" PVC Edging on all Cabinet and Shelf Edges.6 - Adj Shelves, w/ Fixed Vertical Divider, Closed Unfinished Back.	\$264.00
W3040121824-X X	Toledo Wall Cabinet Series 3040: 12D x 18W x 24H Open Front, Divider w/ Multiple Shelves, w/ your choice of Cherry, Maple, or Walnut Melamine Exterior and Interior 3mm PVC Edge Band on all Door Edges as applicable, .02" PVC Edging on all Cabinet and Shelf Edges.6 - Adj Shelves, w/ Fixed Vertical Divider, Closed Unfinished Back.	\$273.00
W3040122424-X X	Toledo Wall Cabinet Series 3040: 12D x 24W x 24H Open Front, Divider w/ Multiple Shelves, w/ your choice of Cherry, Maple, or Walnut Melamine Exterior and Interior 3mm PVC Edge Band on all Door Edges as applicable, .02" PVC Edging on all Cabinet and Shelf Edges.6 - Adj Shelves, w/ Fixed Vertical Divider, Closed Unfinished Back.	\$311.00
W3040121230-X X	Toledo Wall Cabinet Series 3040: 12D x 12W x 30H Open Front, Divider w/ Multiple Shelves, w/ your choice of Cherry, Maple, or Walnut Melamine Exterior and Interior 3mm PVC Edge Band on all Door Edges as applicable, .02" PVC Edging on all Cabinet and Shelf Edges.8 - Adj Shelves, w/ Fixed Vertical Divider, Closed Unfinished Back.	\$273.00
W3040121830-X X	Toledo Wall Cabinet Series 3040: 12D x 18W x 30H Open Front, Divider w/ Multiple Shelves, w/ your choice of Cherry, Maple, or Walnut Melamine Exterior and Interior 3mm PVC Edge Band on all Door Edges as applicable, .02" PVC Edging on all Cabinet and Shelf Edges.8 - Adj Shelves, w/ Fixed Vertical Divider, Closed Unfinished Back.	\$295.00

ITEM	DESCRIPTION	LIST PRICE
W3040122430-X X	Toledo Wall Cabinet Series 3040: 12D x 24W x 30H Open Front, Divider w/ Multiple Shelves, w/ your choice of Cherry, Maple, or Walnut Melamine Exterior and Interior 3mm PVC Edge Band on all Door Edges as applicable, .02" PVC Edging on all Cabinet and Shelf Edges.8 - Adj Shelves, w/ Fixed Vertical Divider, Closed Unfinished Back.	\$335.00
W3040151224-X X	Toledo Wall Cabinet Series 3040: 15D x 12W x 24H Open Front, Divider w/ Multiple Shelves, w/ your choice of Cherry, Maple, or Walnut Melamine Exterior and Interior 3mm PVC Edge Band on all Door Edges as applicable, .02" PVC Edging on all Cabinet and Shelf Edges.6 - Adj Shelves, w/ Fixed Vertical Divider, Closed Unfinished Back.	\$285.00
W3040151824-X X	Toledo Wall Cabinet Series 3040: 15D x 18W x 24H Open Front, Divider w/ Multiple Shelves, w/ your choice of Cherry, Maple, or Walnut Melamine Exterior and Interior 3mm PVC Edge Band on all Door Edges as applicable, .02" PVC Edging on all Cabinet and Shelf Edges.6 - Adj Shelves, w/ Fixed Vertical Divider, Closed Unfinished Back.	\$306.00
W3040152424-X X	Toledo Wall Cabinet Series 3040: 15D x 24W x 24H Open Front, Divider w/ Multiple Shelves, w/ your choice of Cherry, Maple, or Walnut Melamine Exterior and Interior 3mm PVC Edge Band on all Door Edges as applicable, .02" PVC Edging on all Cabinet and Shelf Edges.6 - Adj Shelves, w/ Fixed Vertical Divider, Closed Unfinished Back.	\$339.00
W3040151230-X X	Toledo Wall Cabinet Series 3040: 15D x 12W x 30H Open Front, Divider w/ Multiple Shelves, w/ your choice of Cherry, Maple, or Walnut Melamine Exterior and Interior 3mm PVC Edge Band on all Door Edges as applicable, .02" PVC Edging on all Cabinet and Shelf Edges.8 - Adj Shelves, w/ Fixed Vertical Divider, Closed Unfinished Back.	\$349.00
W3040151830-X X	Toledo Wall Cabinet Series 3040: 15D x 18W x 30H Open Front, Divider w/ Multiple Shelves, w/ your choice of Cherry, Maple, or Walnut Melamine Exterior and Interior 3mm PVC Edge Band on all Door Edges as applicable, .02" PVC Edging on all Cabinet and Shelf Edges.8 - Adj Shelves, w/ Fixed Vertical Divider, Closed Unfinished Back.	\$373.00
W3040152430-X X	Toledo Wall Cabinet Series 3040: 15D x 24W x 30H Open Front, Divider w/ Multiple Shelves, w/ your choice of Cherry, Maple, or Walnut Melamine Exterior and Interior 3mm PVC Edge Band on all Door Edges as applicable, .02" PVC Edging on all Cabinet and Shelf Edges.8 - Adj Shelves, w/ Fixed Vertical Divider, Closed Unfinished Back.	\$407.00
W3041121224-X X	Toledo Wall Cabinet Series 3041: 12D x 12W x 24H Open Front and Back for Pass-through, Divider w/ Multiple Shelves, w/ your choice of Cherry, Maple, or Walnut Melamine Exterior and Interior 3mm PVC Edge Band on all Door Edges as applicable, .02" PVC Edging on all Cabinet and Shelf Edges.6 - Adj Shelves, w/ Fixed Vertical Divider, Closed Unfinished Back.	\$281.00
W3041121824-X X	Toledo Wall Cabinet Series 3041: 12D x 18W x 24H Open Front and Back for Pass-through, Divider w/ Multiple Shelves, w/ your choice of Cherry, Maple, or Walnut Melamine Exterior and Interior 3mm PVC Edge Band on all Door Edges as applicable, .02" PVC Edging on all Cabinet and Shelf Edges.6 - Adj Shelves, w/ Fixed Vertical Divider, Closed Unfinished Back.	\$289.00
W3041122424-X X	Toledo Wall Cabinet Series 3041: 12D x 24W x 24H Open Front and Back for Pass-through, Divider w/ Multiple Shelves, w/ your choice of Cherry, Maple, or Walnut Melamine Exterior and Interior 3mm PVC Edge Band on all Door Edges as applicable, .02" PVC Edging on all Cabinet and Shelf Edges.6 - Adj Shelves, w/ Fixed Vertical Divider, Closed Unfinished Back.	\$322.00
W3041121230-X X	Toledo Wall Cabinet Series 3041: 12D x 12W x 30H Open Front and Back for Pass-through, Divider w/ Multiple Shelves, w/ your choice of Cherry, Maple, or Walnut Melamine Exterior and Interior 3mm PVC Edge Band on all Door Edges as applicable, .02" PVC Edging on all Cabinet and Shelf Edges.8 - Adj Shelves, w/ Fixed Vertical Divider, Closed Unfinished Back.	\$326.00

ITEM	DESCRIPTION	LIST PRICE
W3041121830-X X	Cherry, Maple, or Walnut Melamine Exterior and Interior 3mm PVC Edge Band on all Door Edges as applicable, .02" PVC Edging on all Cabinet and Shelf Edges.8 - Adj Shelves, w/ Fixed Vertical Divider, Closed Unfinished Back.	\$345.00
W3041122430-X X	Toledo Wall Cabinet Series 3041: 12D x 24W x 30H Open Front and Back for Pass-through, Divider w/ Multiple Shelves, w/ your choice of Cherry, Maple, or Walnut Melamine Exterior and Interior 3mm PVC Edge Band on all Door Edges as applicable, .02" PVC Edging on all Cabinet and Shelf Edges.8 - Adj Shelves, w/ Fixed Vertical Divider, Closed Unfinished Back.	\$382.00
W3041151224-X X	Toledo Wall Cabinet Series 3041: 15D x 12W x 24H Open Front and Back for Pass-through, Divider w/ Multiple Shelves, w/ your choice of Cherry, Maple, or Walnut Melamine Exterior and Interior 3mm PVC Edge Band on all Door Edges as applicable, .02" PVC Edging on all Cabinet and Shelf Edges.6 - Adj Shelves, w/ Fixed Vertical Divider, Closed Unfinished Back.	\$303.00
W3041151824-X X	Toledo Wall Cabinet Series 3041: 15D x 18W x 24H Open Front and Back for Pass-through, Divider w/ Multiple Shelves, w/ your choice of Cherry, Maple, or Walnut Melamine Exterior and Interior 3mm PVC Edge Band on all Door Edges as applicable, .02" PVC Edging on all Cabinet and Shelf Edges.6 - Adj Shelves, w/ Fixed Vertical Divider, Closed Unfinished Back.	\$319.00
W3041152424-X X	Toledo Wall Cabinet Series 3041: 15D x 24W x 24H Open Front and Back for Pass-through, Divider w/ Multiple Shelves, w/ your choice of Cherry, Maple, or Walnut Melamine Exterior and Interior 3mm PVC Edge Band on all Door Edges as applicable, .02" PVC Edging on all Cabinet and Shelf Edges.6 - Adj Shelves, w/ Fixed Vertical Divider, Closed Unfinished Back.	\$349.00
W3041151230-X X	Toledo Wall Cabinet Series 3041: 15D x 12W x 30H Open Front and Back for Pass-through, Divider w/ Multiple Shelves, w/ your choice of Cherry, Maple, or Walnut Melamine Exterior and Interior 3mm PVC Edge Band on all Door Edges as applicable, .02" PVC Edging on all Cabinet and Shelf Edges.8 - Adj Shelves, w/ Fixed Vertical Divider, Closed Unfinished Back.	\$356.00
W3041151830-X X	Toledo Wall Cabinet Series 3041: 15D x 18W x 30H Open Front and Back for Pass-through, Divider w/ Multiple Shelves, w/ your choice of Cherry, Maple, or Walnut Melamine Exterior and Interior 3mm PVC Edge Band on all Door Edges as applicable, .02" PVC Edging on all Cabinet and Shelf Edges.8 - Adj Shelves, w/ Fixed Vertical Divider, Closed Unfinished Back.	\$375.00
W3041152430-X X	Toledo Wall Cabinet Series 3041: 15D x 24W x 30H Open Front and Back for Pass-through, Divider w/ Multiple Shelves, w/ your choice of Cherry, Maple, or Walnut Melamine Exterior and Interior 3mm PVC Edge Band on all Door Edges as applicable, .02" PVC Edging on all Cabinet and Shelf Edges.8 - Adj Shelves, w/ Fixed Vertical Divider, Closed Unfinished Back.	\$429.00
TS4000131872-X X	Toledo Tall Storage Cabinet Series 4000: 13D x 18W x 72H Open Front, Multi-Shelf Storage Unit w/, w/ your choice of Cherry, Maple, or Walnut Melamine Exterior and Interior 3mm PVC Edge Band on all Door Edges as applicable, .02" PVC Edging on all Cabinet and Shelf Edges, w/ 4"H Black Toe Kick, 4 - Adj ShelvesClosed Unfinished Back.	\$547.00
TS4000132472-X X	Toledo Tall Storage Cabinet Series 4000: 13D x 24W x 72H Open Front, Multi-Shelf Storage Unit w/, w/ your choice of Cherry, Maple, or Walnut Melamine Exterior and Interior 3mm PVC Edge Band on all Door Edges as applicable, .02" PVC Edging on all Cabinet and Shelf Edges, w/ 4"H Black Toe Kick, 4 - Adj ShelvesClosed Unfinished Back.	\$627.00
TS4000231872-X X	Toledo Tall Storage Cabinet Series 4000: 23D x 18W x 72H Open Front, Multi-Shelf Storage Unit w/, w/ your choice of Cherry, Maple, or Walnut Melamine Exterior and Interior 3mm PVC Edge Band on all Door Edges as applicable, .02" PVC Edging on all Cabinet and Shelf Edges, w/ 4"H Black Toe Kick, 4 - Adj ShelvesClosed Unfinished Back.	\$716.00

ITEM	DESCRIPTION	LIST PRICE
TS4000232472-X X	Toledo Tall Storage Cabinet Series 4000: 23D x 24W x 72H Open Front, Multi-Shelf Storage Unit w/, w/ your choice of Cherry, Maple, or Walnut Melamine Exterior and Interior 3mm PVC Edge Band on all Door Edges as applicable, .02" PVC Edging on all Cabinet and Shelf Edges, w/ 4"H Black Toe Kick, 4 - Adj ShelvesClosed Unfinished Back.	\$845.00
TS4000131884-X X	Toledo Tall Storage Cabinet Series 4000: 13D x 18W x 84H Open Front, Multi-Shelf Storage Unit w/, w/ your choice of Cherry, Maple, or Walnut Melamine Exterior and Interior 3mm PVC Edge Band on all Door Edges as applicable, .02" PVC Edging on all Cabinet and Shelf Edges, w/ 4"H Black Toe Kick, 5 - Adj ShelvesClosed Unfinished Back.	\$752.00
TS4000132484-X X	Toledo Tall Storage Cabinet Series 4000: 13D x 24W x 84H Open Front, Multi-Shelf Storage Unit w/, w/ your choice of Cherry, Maple, or Walnut Melamine Exterior and Interior 3mm PVC Edge Band on all Door Edges as applicable, .02" PVC Edging on all Cabinet and Shelf Edges, w/ 4"H Black Toe Kick, 5 - Adj ShelvesClosed Unfinished Back.	\$763.00
TS4000231884-X X	Toledo Tall Storage Cabinet Series 4000: 23D x 18W x 84H Open Front, Multi-Shelf Storage Unit w/, w/ your choice of Cherry, Maple, or Walnut Melamine Exterior and Interior 3mm PVC Edge Band on all Door Edges as applicable, .02" PVC Edging on all Cabinet and Shelf Edges, w/ 4"H Black Toe Kick, 5 - Adj ShelvesClosed Unfinished Back.	\$835.00
TS4000232484-X X	Toledo Tall Storage Cabinet Series 4000: 23D x 24W x 84H Open Front, Multi-Shelf Storage Unit w/, w/ your choice of Cherry, Maple, or Walnut Melamine Exterior and Interior 3mm PVC Edge Band on all Door Edges as applicable, .02" PVC Edging on all Cabinet and Shelf Edges, w/ 4"H Black Toe Kick, 5 - Adj ShelvesClosed Unfinished Back.	\$965.00
TS4001L14187-X X	Toledo Tall Storage Cabinet Series 4001L: 14D x 18W x 72H Single Door, Multi-Shelf Storage Unit w/, w/ your choice of Cherry, Maple, or Walnut Melamine Exterior and Interior 3mm PVC Edge Band on all Door Edges as applicable, .02" PVC Edging on all Cabinet and Shelf Edges, w/ 4"H Black Toe Kick, Left Concealed Hinge Door w/ Wire Pull, 4 - Adj ShelvesClosed Unfinished Back.	\$888.00
TS4001L14247-X X	Toledo Tall Storage Cabinet Series 4001L: 14D x 24W x 72H Single Door, Multi-Shelf Storage Unit w/, w/ your choice of Cherry, Maple, or Walnut Melamine Exterior and Interior 3mm PVC Edge Band on all Door Edges as applicable, .02" PVC Edging on all Cabinet and Shelf Edges, w/ 4"H Black Toe Kick, Left Concealed Hinge Door w/ Wire Pull, 4 - Adj ShelvesClosed Unfinished Back.	\$994.00
TS4001L14188-X X	Toledo Tall Storage Cabinet Series 4001L: 14D x 18W x 84H Single Door, Multi-Shelf Storage Unit w/, w/ your choice of Cherry, Maple, or Walnut Melamine Exterior and Interior 3mm PVC Edge Band on all Door Edges as applicable, .02" PVC Edging on all Cabinet and Shelf Edges, w/ 4"H Black Toe Kick, Left Concealed Hinge Door w/ Wire Pull, 5 - Adj ShelvesClosed Unfinished Back.	\$1,053.00
TS4001L14248-X X	Toledo Tall Storage Cabinet Series 4001L: 14D x 24W x 84H Single Door, Multi-Shelf Storage Unit w/, w/ your choice of Cherry, Maple, or Walnut Melamine Exterior and Interior 3mm PVC Edge Band on all Door Edges as applicable, .02" PVC Edging on all Cabinet and Shelf Edges, w/ 4"H Black Toe Kick, Left Concealed Hinge Door w/ Wire Pull, 5 - Adj ShelvesClosed Unfinished Back.	\$1,191.00
TS4001L24187-X X	Toledo Tall Storage Cabinet Series 4001L: 24D x 18W x 72H Single Door, Multi-Shelf Storage Unit w/, w/ your choice of Cherry, Maple, or Walnut Melamine Exterior and Interior 3mm PVC Edge Band on all Door Edges as applicable, .02" PVC Edging on all Cabinet and Shelf Edges, w/ 4"H Black Toe Kick, Left Concealed Hinge Door w/ Wire Pull, 4 - Adj ShelvesClosed Unfinished Back.	\$1,085.00
TS4001L24247-X X	Toledo Tall Storage Cabinet Series 4001L: 24D x 24W x 72H Single Door, Multi-Shelf Storage Unit w/, w/ your choice of Cherry, Maple, or Walnut Melamine Exterior and Interior 3mm PVC Edge Band on all Door Edges as applicable, .02" PVC Edging on all Cabinet and Shelf Edges, w/ 4"H Black Toe Kick, Left Concealed Hinge Door w/ Wire Pull, 4 - Adj ShelvesClosed Unfinished Back.	\$1,226.00

ITEM	DESCRIPTION	LIST PRICE
TS4001L24188-X X	Toledo Tall Storage Cabinet Series 4001L: 24D x 18W x 84H Single Door, Multi-Shelf Storage Unit w/, w/ your choice of Cherry, Maple, or Walnut Melamine Exterior and Interior 3mm PVC Edge Band on all Door Edges as applicable, .02" PVC Edging on all Cabinet and Shelf Edges, w/ 4"H Black Toe Kick, Left Concealed Hinge Door w/ Wire Pull, 5 - Adj ShelvesClosed Unfinished Back.	\$1,230.00
TS4001L24248-X X	Toledo Tall Storage Cabinet Series 4001L: 24D x 24W x 84H Single Door, Multi-Shelf Storage Unit w/, w/ your choice of Cherry, Maple, or Walnut Melamine Exterior and Interior 3mm PVC Edge Band on all Door Edges as applicable, .02" PVC Edging on all Cabinet and Shelf Edges, w/ 4"H Black Toe Kick, Left Concealed Hinge Door w/ Wire Pull, 5 - Adj ShelvesClosed Unfinished Back.	\$1,471.00
TS4001R14187-X X	Toledo Tall Storage Cabinet Series 4001R: 14D x 18W x 72H Single Door, Multi-Shelf Storage Unit w/, w/ your choice of Cherry, Maple, or Walnut Melamine Exterior and Interior 3mm PVC Edge Band on all Door Edges as applicable, .02" PVC Edging on all Cabinet and Shelf Edges, w/ 4"H Black Toe Kick, Right Concealed Hinge Door w/ Wire Pull, 4 - Adj ShelvesClosed Unfinished Back.	\$888.00
TS4001R14247-X X	Walnut Melamine Exterior and Interior 3mm PVC Edge Band on all Door Edges as applicable, .02" PVC Edging on all Cabinet and Shelf Edges, w/ 4"H Black Toe Kick, Right Concealed Hinge Door w/ Wire Pull, 4 - Adj ShelvesClosed Unfinished Back.	\$994.00
TS4001R14188-X X	Toledo Tall Storage Cabinet Series 4001R: 14D x 18W x 84H Single Door, Multi-Shelf Storage Unit w/, w/ your choice of Cherry, Maple, or Walnut Melamine Exterior and Interior 3mm PVC Edge Band on all Door Edges as applicable, .02" PVC Edging on all Cabinet and Shelf Edges, w/ 4"H Black Toe Kick, Right Concealed Hinge Door w/ Wire Pull, 5 - Adj ShelvesClosed Unfinished Back.	\$1,053.00
TS4001R14248-X X	Toledo Tall Storage Cabinet Series 4001R: 14D x 24W x 84H Single Door, Multi-Shelf Storage Unit w/, w/ your choice of Cherry, Maple, or Walnut Melamine Exterior and Interior 3mm PVC Edge Band on all Door Edges as applicable, .02" PVC Edging on all Cabinet and Shelf Edges, w/ 4"H Black Toe Kick, Right Concealed Hinge Door w/ Wire Pull, 5 - Adj ShelvesClosed Unfinished Back.	\$1,191.00
TS4001R24187-X X	Toledo Tall Storage Cabinet Series 4001R: 24D x 18W x 72H Single Door, Multi-Shelf Storage Unit w/, w/ your choice of Cherry, Maple, or Walnut Melamine Exterior and Interior 3mm PVC Edge Band on all Door Edges as applicable, .02" PVC Edging on all Cabinet and Shelf Edges, w/ 4"H Black Toe Kick, Right Concealed Hinge Door w/ Wire Pull, 4 - Adj ShelvesClosed Unfinished Back.	\$1,085.00
TS4001R24247-X X	Toledo Tall Storage Cabinet Series 4001R: 24D x 24W x 72H Single Door, Multi-Shelf Storage Unit w/, w/ your choice of Cherry, Maple, or Walnut Melamine Exterior and Interior 3mm PVC Edge Band on all Door Edges as applicable, .02" PVC Edging on all Cabinet and Shelf Edges, w/ 4"H Black Toe Kick, Right Concealed Hinge Door w/ Wire Pull, 4 - Adj ShelvesClosed Unfinished Back.	\$1,226.00
TS4001R24188-X X	Toledo Tall Storage Cabinet Series 4001R: 24D x 18W x 84H Single Door, Multi-Shelf Storage Unit w/, w/ your choice of Cherry, Maple, or Walnut Melamine Exterior and Interior 3mm PVC Edge Band on all Door Edges as applicable, .02" PVC Edging on all Cabinet and Shelf Edges, w/ 4"H Black Toe Kick, Right Concealed Hinge Door w/ Wire Pull, 5 - Adj ShelvesClosed Unfinished Back.	\$1,230.00
TS4001R24248-X X	Toledo Tall Storage Cabinet Series 4001R: 24D x 24W x 84H Single Door, Multi-Shelf Storage Unit w/, w/ your choice of Cherry, Maple, or Walnut Melamine Exterior and Interior 3mm PVC Edge Band on all Door Edges as applicable, .02" PVC Edging on all Cabinet and Shelf Edges, w/ 4"H Black Toe Kick, Right Concealed Hinge Door w/ Wire Pull, 5 - Adj ShelvesClosed Unfinished Back.	\$1,471.00
TS4002143072-X X	Toledo Tall Storage Cabinet Series 4002: 14D x 30W x 72H 2-Door, Multi-Shelf Storage Unit w/, w/ your choice of Cherry, Maple, or Walnut Melamine Exterior and Interior 3mm PVC Edge Band on all Door Edges as applicable, .02" PVC Edging on all Cabinet and Shelf Edges, w/ 4"H Black Toe Kick, 2 Concealed Hinge Doors w/ Wire Pulls, 4 - Adj ShelvesClosed Unfinished Back.	\$1,349.00

ITEM	DESCRIPTION	LIST PRICE
TS4002143672-X X	Toledo Tall Storage Cabinet Series 4002: 14D x 36W x 72H 2-Door, Muti-Shelf Storage Unit w/, w/ your choice of Cherry, Maple, or Walnut Melamine Exterior and Interior 3mm PVC Edge Band on all Door Edges as applicable, .02" PVC Edging on all Cabinet and Shelf Edges, w/ 4"H Black Toe Kick, 2 Concealed Hinge Doors w/ Wire Pulls, 4 - Adj ShelvesClosed Unfinished Back.	\$1,553.00
TS4002143084-X X	Toledo Tall Storage Cabinet Series 4002: 14D x 30W x 84H 2-Door, Muti-Shelf Storage Unit w/, w/ your choice of Cherry, Maple, or Walnut Melamine Exterior and Interior 3mm PVC Edge Band on all Door Edges as applicable, .02" PVC Edging on all Cabinet and Shelf Edges, w/ 4"H Black Toe Kick, 2 Concealed Hinge Doors w/ Wire Pulls, 5 - Adj ShelvesClosed Unfinished Back.	\$1,625.00
TS4002143684-X X	Toledo Tall Storage Cabinet Series 4002: 14D x 36W x 84H 2-Door, Muti-Shelf Storage Unit w/, w/ your choice of Cherry, Maple, or Walnut Melamine Exterior and Interior 3mm PVC Edge Band on all Door Edges as applicable, .02" PVC Edging on all Cabinet and Shelf Edges, w/ 4"H Black Toe Kick, 2 Concealed Hinge Doors w/ Wire Pulls, 5 - Adj ShelvesClosed Unfinished Back.	\$1,852.00
TS4002143072-X X	Toledo Tall Storage Cabinet Series 4002: 14D x 30W x 72H 2-Door, Muti-Shelf Storage Unit w/, w/ your choice of Cherry, Maple, or Walnut Melamine Exterior and Interior 3mm PVC Edge Band on all Door Edges as applicable, .02" PVC Edging on all Cabinet and Shelf Edges, w/ 4"H Black Toe Kick, 2 Concealed Hinge Doors w/ Wire Pulls, 4 - Adj ShelvesClosed Unfinished Back.	\$1,547.00
TS4002243672-X X	Toledo Tall Storage Cabinet Series 4002: 24D x 36W x 72H 2-Door, Muti-Shelf Storage Unit w/, w/ your choice of Cherry, Maple, or Walnut Melamine Exterior and Interior 3mm PVC Edge Band on all Door Edges as applicable, .02" PVC Edging on all Cabinet and Shelf Edges, w/ 4"H Black Toe Kick, 2 Concealed Hinge Doors w/ Wire Pulls, 4 - Adj ShelvesClosed Unfinished Back.	\$1,748.00
TS4002243084-X X	Toledo Tall Storage Cabinet Series 4002: 24D x 30W x 84H 2-Door, Muti-Shelf Storage Unit w/, w/ your choice of Cherry, Maple, or Walnut Melamine Exterior and Interior 3mm PVC Edge Band on all Door Edges as applicable, .02" PVC Edging on all Cabinet and Shelf Edges, w/ 4"H Black Toe Kick, 2 Concealed Hinge Doors w/ Wire Pulls, 5 - Adj ShelvesClosed Unfinished Back.	\$1,889.00
TS4002243684-X X	Toledo Tall Storage Cabinet Series 4002: 24D x 36W x 84H 2-Door, Muti-Shelf Storage Unit w/, w/ your choice of Cherry, Maple, or Walnut Melamine Exterior and Interior 3mm PVC Edge Band on all Door Edges as applicable, .02" PVC Edging on all Cabinet and Shelf Edges, w/ 4"H Black Toe Kick, 2 Concealed Hinge Doors w/ Wire Pulls, 5 - Adj ShelvesClosed Unfinished Back.	\$2,143.00
TS4010133672-X X	Toledo Tall Storage Cabinet Series 4010: 13D x 36W x 72H Open Front, Muti-Shelf Storage Unit w/ Fixed Divider, w/ your choice of Cherry, Maple, or Walnut Melamine Exterior and Interior 3mm PVC Edge Band on all Door Edges as applicable, .02" PVC Edging on all Cabinet and Shelf Edges, w/ 4"H Black Toe Kick, 8 - Adj Shelves w/ Fixed Vertical Divider, Closed Unfinished Back.	\$900.00
TS4010134272-X X	Toledo Tall Storage Cabinet Series 4010: 13D x 42W x 72H Open Front, Muti-Shelf Storage Unit w/ Fixed Divider, w/ your choice of Cherry, Maple, or Walnut Melamine Exterior and Interior 3mm PVC Edge Band on all Door Edges as applicable, .02" PVC Edging on all Cabinet and Shelf Edges, w/ 4"H Black Toe Kick, 8 - Adj Shelves w/ Fixed Vertical Divider, Closed Unfinished Back.	\$1,077.00
TS4010134872-X X	Toledo Tall Storage Cabinet Series 4010: 13D x 48W x 72H Open Front, Muti-Shelf Storage Unit w/ Fixed Divider, w/ your choice of Cherry, Maple, or Walnut Melamine Exterior and Interior 3mm PVC Edge Band on all Door Edges as applicable, .02" PVC Edging on all Cabinet and Shelf Edges, w/ 4"H Black Toe Kick, 10 - Adj Shelves w/ Fixed Vertical Divider, Closed Unfinished Back.	\$1,166.00
TS4010133684-X X	Toledo Tall Storage Cabinet Series 4010: 13D x 36W x 84H Open Front, Muti-Shelf Storage Unit w/ Fixed Divider, w/ your choice of Cherry, Maple, or Walnut Melamine Exterior and Interior 3mm PVC Edge Band on all Door Edges as applicable, .02" PVC Edging on all Cabinet and Shelf Edges, w/ 4"H Black Toe Kick, 10 - Adj Shelves w/ Fixed Vertical Divider, Closed Unfinished Back.	\$1,006.00

ITEM	DESCRIPTION	LIST PRICE
TS4010134284-X X	Toledo Tall Storage Cabinet Series 4010: 13D x 42W x 84H Open Front, Multi-Shelf Storage Unit w/ Fixed Divider, w/ your choice of Cherry, Maple, or Walnut Melamine Exterior and Interior 3mm PVC Edge Band on all Door Edges as applicable, .02" PVC Edging on all Cabinet and Shelf Edges, w/ 4"H Black Toe Kick, 8 - Adj Shelves w/ Fixed Vertical Divider, Closed Unfinished Back.	\$1,159.00
TS4010134884-X X	Toledo Tall Storage Cabinet Series 4010: 13D x 48W x 84H Open Front, Multi-Shelf Storage Unit w/ Fixed Divider, w/ your choice of Cherry, Maple, or Walnut Melamine Exterior and Interior 3mm PVC Edge Band on all Door Edges as applicable, .02" PVC Edging on all Cabinet and Shelf Edges, w/ 4"H Black Toe Kick, 8 - Adj Shelves w/ Fixed Vertical Divider, Closed Unfinished Back.	\$1,159.00
TS4010233672-X X	Toledo Tall Storage Cabinet Series 4010: 23D x 36W x 72H Open Front, Multi-Shelf Storage Unit w/ Fixed Divider, w/ your choice of Cherry, Maple, or Walnut Melamine Exterior and Interior 3mm PVC Edge Band on all Door Edges as applicable, .02" PVC Edging on all Cabinet and Shelf Edges, w/ 4"H Black Toe Kick, 10 - Adj Shelves w/ Fixed Vertical Divider, Closed Unfinished Back.	\$1,158.00
TS4010234272-X X	Toledo Tall Storage Cabinet Series 4010: 23D x 42W x 72H Open Front, Multi-Shelf Storage Unit w/ Fixed Divider, w/ your choice of Cherry, Maple, or Walnut Melamine Exterior and Interior 3mm PVC Edge Band on all Door Edges as applicable, .02" PVC Edging on all Cabinet and Shelf Edges, w/ 4"H Black Toe Kick, 10 - Adj Shelves w/ Fixed Vertical Divider, Closed Unfinished Back.	\$1,413.00
TS4010234872-X X	Toledo Tall Storage Cabinet Series 4010: 23D x 48W x 72H Open Front, Multi-Shelf Storage Unit w/ Fixed Divider, w/ your choice of Cherry, Maple, or Walnut Melamine Exterior and Interior 3mm PVC Edge Band on all Door Edges as applicable, .02" PVC Edging on all Cabinet and Shelf Edges, w/ 4"H Black Toe Kick, 8 - Adj Shelves w/ Fixed Vertical Divider, Closed Unfinished Back.	\$1,297.00
TS4010233684-X X	Toledo Tall Storage Cabinet Series 4010: 23D x 36W x 84H Open Front, Multi-Shelf Storage Unit w/ Fixed Divider, w/ your choice of Cherry, Maple, or Walnut Melamine Exterior and Interior 3mm PVC Edge Band on all Door Edges as applicable, .02" PVC Edging on all Cabinet and Shelf Edges, w/ 4"H Black Toe Kick, 8 - Adj Shelves w/ Fixed Vertical Divider, Closed Unfinished Back.	\$1,153.00
TS4010234284-X X	Maple, or Walnut Melamine Exterior and Interior 3mm PVC Edge Band on all Door Edges as applicable, .02" PVC Edging on all Cabinet and Shelf Edges, w/ 4"H Black Toe Kick, 10 - Adj Shelves w/ Fixed Vertical Divider, Closed Unfinished Back.	\$1,531.00
TS4010234884-X X	Toledo Tall Storage Cabinet Series 4010: 23D x 48W x 84H Open Front, Multi-Shelf Storage Unit w/ Fixed Divider, w/ your choice of Cherry, Maple, or Walnut Melamine Exterior and Interior 3mm PVC Edge Band on all Door Edges as applicable, .02" PVC Edging on all Cabinet and Shelf Edges, w/ 4"H Black Toe Kick, 10 - Adj Shelves w/ Fixed Vertical Divider, Closed Unfinished Back.	\$1,531.00
TS4012143672-X X	Toledo Tall Storage Cabinet Series 4012: 14D x 36W x 72H 2-Door Multi-Shelf Storage Unit w/ Fixed Divider, w/ your choice of Cherry, Maple, or Walnut Melamine Exterior and Interior 3mm PVC Edge Band on all Door Edges as applicable, .02" PVC Edging on all Cabinet and Shelf Edges, w/ 4"H Black Toe Kick, 8 - Adj Shelves w/ Fixed Vertical Divider, Closed Unfinished Back.	\$2,017.00
TS4012144272-X X	Maple, or Walnut Melamine Exterior and Interior 3mm PVC Edge Band on all Door Edges as applicable, .02" PVC Edging on all Cabinet and Shelf Edges, w/ 4"H Black Toe Kick, 2 Concealed Hinge Doors w/ Wire Pulls, 8 - Adj Shelves w/ Fixed Vertical Divider, Closed Unfinished Back.	\$2,153.00
TS4012144872-X X	Maple, or Walnut Melamine Exterior and Interior 3mm PVC Edge Band on all Door Edges as applicable, .02" PVC Edging on all Cabinet and Shelf Edges, w/ 4"H Black Toe Kick, 2 Concealed Hinge Doors w/ Wire Pulls, 10 - Adj Shelves w/ Fixed Vertical Divider, Closed Unfinished Back.	\$2,307.00
TS4012143684-X X	Maple, or Walnut Melamine Exterior and Interior 3mm PVC Edge Band on all Door Edges as applicable, .02" PVC Edging on all Cabinet and Shelf Edges, w/ 4"H Black Toe Kick, 2 Concealed Hinge Doors w/ Wire Pulls, 10 - Adj Shelves w/ Fixed Vertical Divider, Closed Unfinished Back.	\$2,271.00

ITEM	DESCRIPTION	LIST PRICE
TS4012144284-X X	Maple, or Walnut Melamine Exterior and Interior 3mm PVC Edge Band on all Door Edges as applicable, .02" PVC Edging on all Cabinet and Shelf Edges, w/ 4"H Black Toe Kick, 2 Concealed Hinge Doors w/ Wire Pulls, 8 - Adj Shelves w/ Fixed Vertical Divider, Closed Unfinished Back.	\$2,317.00
TS4012144884-X X	Maple, or Walnut Melamine Exterior and Interior 3mm PVC Edge Band on all Door Edges as applicable, .02" PVC Edging on all Cabinet and Shelf Edges, w/ 4"H Black Toe Kick, 2 Concealed Hinge Doors w/ Wire Pulls, 8 - Adj Shelves w/ Fixed Vertical Divider, Closed Unfinished Back.	\$2,361.00
TS4012243672-X X	Maple, or Walnut Melamine Exterior and Interior 3mm PVC Edge Band on all Door Edges as applicable, .02" PVC Edging on all Cabinet and Shelf Edges, w/ 4"H Black Toe Kick, 2 Concealed Hinge Doors w/ Wire Pulls, 10 - Adj Shelves w/ Fixed Vertical Divider, Closed Unfinished Back.	\$2,418.00
TS4012244272-X X	Maple, or Walnut Melamine Exterior and Interior 3mm PVC Edge Band on all Door Edges as applicable, .02" PVC Edging on all Cabinet and Shelf Edges, w/ 4"H Black Toe Kick, 2 Concealed Hinge Doors w/ Wire Pulls, 10 - Adj Shelves w/ Fixed Vertical Divider, Closed Unfinished Back.	\$2,537.00
TS4012244872-X X	Maple, or Walnut Melamine Exterior and Interior 3mm PVC Edge Band on all Door Edges as applicable, .02" PVC Edging on all Cabinet and Shelf Edges, w/ 4"H Black Toe Kick, 2 Concealed Hinge Doors w/ Wire Pulls, 8 - Adj Shelves w/ Fixed Vertical Divider, Closed Unfinished Back.	\$2,438.00
TS4012243684-X X	Maple, or Walnut Melamine Exterior and Interior 3mm PVC Edge Band on all Door Edges as applicable, .02" PVC Edging on all Cabinet and Shelf Edges, w/ 4"H Black Toe Kick, 2 Concealed Hinge Doors w/ Wire Pulls, 8 - Adj Shelves w/ Fixed Vertical Divider, Closed Unfinished Back.	\$2,573.00
TS4012244284-X X	Maple, or Walnut Melamine Exterior and Interior 3mm PVC Edge Band on all Door Edges as applicable, .02" PVC Edging on all Cabinet and Shelf Edges, w/ 4"H Black Toe Kick, 2 Concealed Hinge Doors w/ Wire Pulls, 10 - Adj Shelves w/ Fixed Vertical Divider, Closed Unfinished Back.	\$2,807.00
TS4012244884-X X	Maple, or Walnut Melamine Exterior and Interior 3mm PVC Edge Band on all Door Edges as applicable, .02" PVC Edging on all Cabinet and Shelf Edges, w/ 4"H Black Toe Kick, 2 Concealed Hinge Doors w/ Wire Pulls, 10 - Adj Shelves w/ Fixed Vertical Divider, Closed Unfinished Back.	\$2,835.00
TS4032243072-X X	Toledo Tall Storage Cabinet Series 4032: 24D x 30W x 72H 4-Door Upper and Lower Storage Unit w/, w/ your choice of Cherry, Maple, or Walnut Melamine Exterior and Interior 3mm PVC Edge Band on all Door Edges as applicable, .02" PVC Edging on all Cabinet and Shelf Edges, w/ 4"H Black Toe Kick, 4 Concealed Hinge Doors w/ Wire Pulls, 2 - Adj Shelves, Closed Unfinished Back.	\$1,573.00
TS4032243672-X X	Toledo Tall Storage Cabinet Series 4032: 24D x 36W x 72H 4-Door Upper and Lower Storage Unit w/, w/ your choice of Cherry, Maple, or Walnut Melamine Exterior and Interior 3mm PVC Edge Band on all Door Edges as applicable, .02" PVC Edging on all Cabinet and Shelf Edges, w/ 4"H Black Toe Kick, 4 Concealed Hinge Doors w/ Wire Pulls, 2 - Adj Shelves, Closed Unfinished Back.	\$1,754.00
TS4032243084-X X	Toledo Tall Storage Cabinet Series 4032: 24D x 30W x 84H 4-Door Upper and Lower Storage Unit w/, w/ your choice of Cherry, Maple, or Walnut Melamine Exterior and Interior 3mm PVC Edge Band on all Door Edges as applicable, .02" PVC Edging on all Cabinet and Shelf Edges, w/ 4"H Black Toe Kick, 4 Concealed Hinge Doors w/ Wire Pulls, 3 - Adj Shelves, Closed Unfinished Back.	\$1,940.00
TS4032243684-X X	Toledo Tall Storage Cabinet Series 4032: 24D x 36W x 84H 4-Door Upper and Lower Storage Unit w/, w/ your choice of Cherry, Maple, or Walnut Melamine Exterior and Interior 3mm PVC Edge Band on all Door Edges as applicable, .02" PVC Edging on all Cabinet and Shelf Edges, w/ 4"H Black Toe Kick, 4 Concealed Hinge Doors w/ Wire Pulls, 3 - Adj Shelves, Closed Unfinished Back.	\$2,216.00
TS4045L24187-X X	Walnut Melamine Exterior and Interior 3mm PVC Edge Band on all Door Edges as applicable, .02" PVC Edging on all Cabinet and Shelf Edges, w/ 4"H Black Toe Kick, 2-Left Concealed Hinge Doors w/ Wire Pulls, 1 - Fixed Shelf below Upper Door and 3 Adj Shelves, Closed Unfinished Back.	\$1,022.00

ITEM	DESCRIPTION	LIST PRICE
TS4045L24247-X X	Walnut Melamine Exterior and Interior 3mm PVC Edge Band on all Door Edges as applicable, .02" PVC Edging on all Cabinet and Shelf Edges, w/ 4"H Black Toe Kick, 2-Left Concealed Hinge Doors w/ Wire Pulls, 1 - Fixed Shelf below Upper Door and 3 Adj Shelves, Closed Unfinished Back.	\$1,076.00
TS4045L24188-X X	Walnut Melamine Exterior and Interior 3mm PVC Edge Band on all Door Edges as applicable, .02" PVC Edging on all Cabinet and Shelf Edges, w/ 4"H Black Toe Kick, 2-Left Concealed Hinge Doors w/ Wire Pulls, 1 - Fixed Shelf below Upper Door and 3 Adj Shelves, Closed Unfinished Back.	\$1,143.00
TS4045L24248-X X	Walnut Melamine Exterior and Interior 3mm PVC Edge Band on all Door Edges as applicable, .02" PVC Edging on all Cabinet and Shelf Edges, w/ 4"H Black Toe Kick, 2-Left Concealed Hinge Doors w/ Wire Pulls, 1 - Fixed Shelf below Upper Door and 3 Adj Shelves, Closed Unfinished Back.	\$1,373.00
TS4045R24187-X X	Walnut Melamine Exterior and Interior 3mm PVC Edge Band on all Door Edges as applicable, .02" PVC Edging on all Cabinet and Shelf Edges, w/ 4"H Black Toe Kick, 2-Right Concealed Hinge Doors w/ Wire Pulls, 1 - Fixed Shelf below Upper Door and 3 Adj Shelves, Closed Unfinished Back.	\$1,022.00
TS4045R24247-X X	Walnut Melamine Exterior and Interior 3mm PVC Edge Band on all Door Edges as applicable, .02" PVC Edging on all Cabinet and Shelf Edges, w/ 4"H Black Toe Kick, 2-Right Concealed Hinge Doors w/ Wire Pulls, 1 - Fixed Shelf below Upper Door and 3 Adj Shelves, Closed Unfinished Back.	\$1,076.00
TS4045R24188-X X	Walnut Melamine Exterior and Interior 3mm PVC Edge Band on all Door Edges as applicable, .02" PVC Edging on all Cabinet and Shelf Edges, w/ 4"H Black Toe Kick, 2-Right Concealed Hinge Doors w/ Wire Pulls, 1 - Fixed Shelf below Upper Door and 3 Adj Shelves, Closed Unfinished Back.	\$1,143.00
TS4045R24248-X X	w/ 4"H Black Toe Kick, 2-Right Concealed Hinge Doors w/ Wire Pulls, 1 - Fixed Shelf below Upper Door and 3 Adj Shelves, Closed Unfinished Back.	\$1,373.00
TW4050231272-X X	Toledo Tall Storage Cabinet Series 4050: 23D x 12W x 72H Open Front Wardrobe w/ Shelf and Coat Rod, w/ your choice of Cherry, Maple, or Walnut Melamine Exterior and Interior 3mm PVC Edge Band on all Door Edges as applicable, .02" PVC Edging on all Cabinet and Shelf Edges, w/ 4"H Black Toe Kick, 1 - Fixed ShelfClosed Unfinished Back.	\$527.00
TW4050231872-X X	Toledo Tall Storage Cabinet Series 4050: 23D x 18W x 72H Open Front Wardrobe w/ Shelf and Coat Rod, w/ your choice of Cherry, Maple, or Walnut Melamine Exterior and Interior 3mm PVC Edge Band on all Door Edges as applicable, .02" PVC Edging on all Cabinet and Shelf Edges, w/ 4"H Black Toe Kick, 1 - Fixed ShelfClosed Unfinished Back.	\$609.00
TW4050232472-X X	Toledo Tall Storage Cabinet Series 4050: 23D x 24W x 72H Open Front Wardrobe w/ Shelf and Coat Rod, w/ your choice of Cherry, Maple, or Walnut Melamine Exterior and Interior 3mm PVC Edge Band on all Door Edges as applicable, .02" PVC Edging on all Cabinet and Shelf Edges, w/ 4"H Black Toe Kick, 1 - Fixed ShelfClosed Unfinished Back.	\$641.00
TW4050233072-X X	Toledo Tall Storage Cabinet Series 4050: 23D x 30W x 72H Open Front Wardrobe w/ Shelf and Coat Rod, w/ your choice of Cherry, Maple, or Walnut Melamine Exterior and Interior 3mm PVC Edge Band on all Door Edges as applicable, .02" PVC Edging on all Cabinet and Shelf Edges, w/ 4"H Black Toe Kick, 1 - Fixed ShelfClosed Unfinished Back.	\$649.00
TW4050231284-X X	Toledo Tall Storage Cabinet Series 4050: 23D x 12W x 84H Open Front Wardrobe w/ Shelf and Coat Rod, w/ your choice of Cherry, Maple, or Walnut Melamine Exterior and Interior 3mm PVC Edge Band on all Door Edges as applicable, .02" PVC Edging on all Cabinet and Shelf Edges, w/ 4"H Black Toe Kick, 1 - Fixed ShelfClosed Unfinished Back.	\$547.00
TW4050231884-X X	Toledo Tall Storage Cabinet Series 4050: 23D x 18W x 84H Open Front Wardrobe w/ Shelf and Coat Rod, w/ your choice of Cherry, Maple, or Walnut Melamine Exterior and Interior 3mm PVC Edge Band on all Door Edges as applicable, .02" PVC Edging on all Cabinet and Shelf Edges, w/ 4"H Black Toe Kick, 1 - Fixed ShelfClosed Unfinished Back.	\$647.00

ITEM	DESCRIPTION	LIST PRICE
TW4050232484-X X	Toledo Tall Storage Cabinet Series 4050: 23D x 24W x 84H Open Front Wardrobe w/ Shelf and Coat Rod, w/ your choice of Cherry, Maple, or Walnut Melamine Exterior and Interior 3mm PVC Edge Band on all Door Edges as applicable, .02" PVC Edging on all Cabinet and Shelf Edges, w/ 4"H Black Toe Kick, 1 - Fixed ShelfClosed Unfinished Back.	\$733.00
TW4050233084-X X	Toledo Tall Storage Cabinet Series 4050: 23D x 30W x 84H Open Front Wardrobe w/ Shelf and Coat Rod, w/ your choice of Cherry, Maple, or Walnut Melamine Exterior and Interior 3mm PVC Edge Band on all Door Edges as applicable, .02" PVC Edging on all Cabinet and Shelf Edges, w/ 4"H Black Toe Kick, 1 - Fixed ShelfClosed Unfinished Back.	\$759.00
TW4051L24127-X X	Toledo Tall Storage Cabinet Series 4051L: 24D x 12W x 72H Single Door Wardrobe w/ Shelf and Coat Rod, w/ your choice of Cherry, Maple, or Walnut Melamine Exterior and Interior 3mm PVC Edge Band on all Door Edges as applicable, .02" PVC Edging on all Cabinet and Shelf Edges, w/ 4"H Black Toe Kick, Left Concealed Hinge Door w/ Wire Pull, 1 - Fixed ShelfClosed Unfinished Back.	\$847.00
TW4051L24187-X X	Toledo Tall Storage Cabinet Series 4051L: 24D x 18W x 72H Single Door Wardrobe w/ Shelf and Coat Rod, w/ your choice of Cherry, Maple, or Walnut Melamine Exterior and Interior 3mm PVC Edge Band on all Door Edges as applicable, .02" PVC Edging on all Cabinet and Shelf Edges, w/ 4"H Black Toe Kick, Left Concealed Hinge Door w/ Wire Pull, 1 - Fixed ShelfClosed Unfinished Back.	\$950.00
TW4051L24247-X X	Toledo Tall Storage Cabinet Series 4051L: 24D x 24W x 72H Single Door Wardrobe w/ Shelf and Coat Rod, w/ your choice of Cherry, Maple, or Walnut Melamine Exterior and Interior 3mm PVC Edge Band on all Door Edges as applicable, .02" PVC Edging on all Cabinet and Shelf Edges, w/ 4"H Black Toe Kick, Left Concealed Hinge Door w/ Wire Pull, 1 - Fixed ShelfClosed Unfinished Back.	\$1,086.00
TW4051L24128-X X	Toledo Tall Storage Cabinet Series 4051L: 24D x 12W x 84H Single Door Wardrobe w/ Shelf and Coat Rod, w/ your choice of Cherry, Maple, or Walnut Melamine Exterior and Interior 3mm PVC Edge Band on all Door Edges as applicable, .02" PVC Edging on all Cabinet and Shelf Edges, w/ 4"H Black Toe Kick, Left Concealed Hinge Door w/ Wire Pull, 1 - Fixed ShelfClosed Unfinished Back.	\$940.00
TW4051L24188-X X	Toledo Tall Storage Cabinet Series 4051L: 24D x 18W x 84H Single Door Wardrobe w/ Shelf and Coat Rod, w/ your choice of Cherry, Maple, or Walnut Melamine Exterior and Interior 3mm PVC Edge Band on all Door Edges as applicable, .02" PVC Edging on all Cabinet and Shelf Edges, w/ 4"H Black Toe Kick, Left Concealed Hinge Door w/ Wire Pull, 1 - Fixed ShelfClosed Unfinished Back.	\$1,064.00
TW4051L24248-X X	Toledo Tall Storage Cabinet Series 4051L: 24D x 24W x 84H Single Door Wardrobe w/ Shelf and Coat Rod, w/ your choice of Cherry, Maple, or Walnut Melamine Exterior and Interior 3mm PVC Edge Band on all Door Edges as applicable, .02" PVC Edging on all Cabinet and Shelf Edges, w/ 4"H Black Toe Kick, Left Concealed Hinge Door w/ Wire Pull, 1 - Fixed ShelfClosed Unfinished Back.	\$1,267.00
TW4051R24127-X X	Toledo Tall Storage Cabinet Series 4051R: 24D x 12W x 72H Single Door Wardrobe w/ Shelf and Coat Rod, w/ your choice of Cherry, Maple, or Walnut Melamine Exterior and Interior 3mm PVC Edge Band on all Door Edges as applicable, .02" PVC Edging on all Cabinet and Shelf Edges, w/ 4"H Black Toe Kick, Right Concealed Hinge Door w/ Wire Pull, 1 - Fixed ShelfClosed Unfinished Back.	\$847.00

ITEM	DESCRIPTION	LIST PRICE
TW4051R24187-X X	Toledo Tall Storage Cabinet Series 4051R: 24D x 18W x 72H Single Door Wardrobe w/ Shelf and Coat Rod, w/ your choice of Cherry, Maple, or Walnut Melamine Exterior and Interior 3mm PVC Edge Band on all Door Edges as applicable, .02" PVC Edging on all Cabinet and Shelf Edges, w/ 4"H Black Toe Kick, Right Concealed Hinge Door w/ Wire Pull, 1 - Fixed ShelfClosed Unfinished Back.	\$950.00
TW4051R24247-X X	Toledo Tall Storage Cabinet Series 4051R: 24D x 24W x 72H Single Door Wardrobe w/ Shelf and Coat Rod, w/ your choice of Cherry, Maple, or Walnut Melamine Exterior and Interior 3mm PVC Edge Band on all Door Edges as applicable, .02" PVC Edging on all Cabinet and Shelf Edges, w/ 4"H Black Toe Kick, Right Concealed Hinge Door w/ Wire Pull, 1 - Fixed ShelfClosed Unfinished Back.	\$1,086.00
TW4051R24128-X X	Toledo Tall Storage Cabinet Series 4051R: 24D x 12W x 84H Single Door Wardrobe w/ Shelf and Coat Rod, w/ your choice of Cherry, Maple, or Walnut Melamine Exterior and Interior 3mm PVC Edge Band on all Door Edges as applicable, .02" PVC Edging on all Cabinet and Shelf Edges, w/ 4"H Black Toe Kick, Right Concealed Hinge Door w/ Wire Pull, 1 - Fixed ShelfClosed Unfinished Back.	\$940.00
TW4051R24188-X X	Toledo Tall Storage Cabinet Series 4051R: 24D x 18W x 84H Single Door Wardrobe w/ Shelf and Coat Rod, w/ your choice of Cherry, Maple, or Walnut Melamine Exterior and Interior 3mm PVC Edge Band on all Door Edges as applicable, .02" PVC Edging on all Cabinet and Shelf Edges, w/ 4"H Black Toe Kick, Right Concealed Hinge Door w/ Wire Pull, 1 - Fixed ShelfClosed Unfinished Back.	\$1,064.00
TW4051R24248-X X	Toledo Tall Storage Cabinet Series 4051R: 24D x 24W x 84H Single Door Wardrobe w/ Shelf and Coat Rod, w/ your choice of Cherry, Maple, or Walnut Melamine Exterior and Interior 3mm PVC Edge Band on all Door Edges as applicable, .02" PVC Edging on all Cabinet and Shelf Edges, w/ 4"H Black Toe Kick, Right Concealed Hinge Door w/ Wire Pull, 1 - Fixed ShelfClosed Unfinished Back.	\$1,267.00
TW4052243072-X X	Toledo Tall Storage Cabinet Series 4052: 24D x 30W x 72H 2-Door Wardrobe w/ Shelf and Coat Rod, w/ your choice of Cherry, Maple, or Walnut Melamine Exterior and Interior 3mm PVC Edge Band on all Door Edges as applicable, .02" PVC Edging on all Cabinet and Shelf Edges, w/ 4"H Black Toe Kick, 2 Concealed Hinge Doors w/ Wire Pulls, 1 - Fixed ShelfClosed Unfinished Back.	\$1,248.00
TW4052243672-X X	Toledo Tall Storage Cabinet Series 4052: 24D x 36W x 72H 2-Door Wardrobe w/ Shelf and Coat Rod, w/ your choice of Cherry, Maple, or Walnut Melamine Exterior and Interior 3mm PVC Edge Band on all Door Edges as applicable, .02" PVC Edging on all Cabinet and Shelf Edges, w/ 4"H Black Toe Kick, 2 Concealed Hinge Doors w/ Wire Pulls, 1 - Fixed ShelfClosed Unfinished Back.	\$1,400.00
TW4052244272-X X	Toledo Tall Storage Cabinet Series 4052: 24D x 42W x 72H 2-Door Wardrobe w/ Shelf and Coat Rod, w/ your choice of Cherry, Maple, or Walnut Melamine Exterior and Interior 3mm PVC Edge Band on all Door Edges as applicable, .02" PVC Edging on all Cabinet and Shelf Edges, w/ 4"H Black Toe Kick, 2 Concealed Hinge Doors w/ Wire Pulls, 1 - Fixed ShelfClosed Unfinished Back.	\$1,593.00
TW4052244872-X X	Toledo Tall Storage Cabinet Series 4052: 24D x 48W x 72H 2-Door Wardrobe w/ Shelf and Coat Rod, w/ your choice of Cherry, Maple, or Walnut Melamine Exterior and Interior 3mm PVC Edge Band on all Door Edges as applicable, .02" PVC Edging on all Cabinet and Shelf Edges, w/ 4"H Black Toe Kick, 2 Concealed Hinge Doors w/ Wire Pulls, 1 - Fixed ShelfClosed Unfinished Back.	\$1,593.00
TW4052243084-X X	Walnut Melamine Exterior and Interior 3mm PVC Edge Band on all Door Edges as applicable, .02" PVC Edging on all Cabinet and Shelf Edges, w/ 4"H Black Toe Kick, 2 Concealed Hinge Doors w/ Wire Pulls, 1 - Fixed ShelfClosed Unfinished Back.	\$1,531.00

ITEM	DESCRIPTION	LIST PRICE
TW4052243684-X X	Toledo Tall Storage Cabinet Series 4052: 24D x 36W x 84H 2-Door Wardrobe w/ Shelf and Coat Rod, w/ your choice of Cherry, Maple, or Walnut Melamine Exterior and Interior 3mm PVC Edge Band on all Door Edges as applicable, .02" PVC Edging on all Cabinet and Shelf Edges, w/ 4"H Black Toe Kick, 2 Concealed Hinge Doors w/ Wire Pulls, 1 - Fixed ShelfClosed Unfinished Back.	\$1,734.00
TW4052244284-X X	Toledo Tall Storage Cabinet Series 4052: 24D x 42W x 84H 2-Door Wardrobe w/ Shelf and Coat Rod, w/ your choice of Cherry, Maple, or Walnut Melamine Exterior and Interior 3mm PVC Edge Band on all Door Edges as applicable, .02" PVC Edging on all Cabinet and Shelf Edges, w/ 4"H Black Toe Kick, 2 Concealed Hinge Doors w/ Wire Pulls, 1 - Fixed ShelfClosed Unfinished Back.	\$1,884.00
TW4052244884-X X	Toledo Tall Storage Cabinet Series 4052: 24D x 48W x 84H 2-Door Wardrobe w/ Shelf and Coat Rod, w/ your choice of Cherry, Maple, or Walnut Melamine Exterior and Interior 3mm PVC Edge Band on all Door Edges as applicable, .02" PVC Edging on all Cabinet and Shelf Edges, w/ 4"H Black Toe Kick, 2 Concealed Hinge Doors w/ Wire Pulls, 1 - Fixed ShelfClosed Unfinished Back.	\$1,884.00
TW4070233072-X X	Toledo Tall Storage Cabinet Series 4070: 23D x 30W x 72H Open Front Wardrobe w/ Multiple Shelves and Coat Rod, w/ your choice of Cherry, Maple, or Walnut Melamine Exterior and Interior 3mm PVC Edge Band on all Door Edges as applicable, .02" PVC Edging on all Cabinet and Shelf Edges, w/ 4"H Black Toe Kick, 2 - Fixed Shelves w/ Fixed Vertical Divider and 3 Adj Shelves, Closed Unfinished Back.	\$1,520.00
TW4070233672-X X	Toledo Tall Storage Cabinet Series 4070: 23D x 36W x 72H Open Front Wardrobe w/ Multiple Shelves and Coat Rod, w/ your choice of Cherry, Maple, or Walnut Melamine Exterior and Interior 3mm PVC Edge Band on all Door Edges as applicable, .02" PVC Edging on all Cabinet and Shelf Edges, w/ 4"H Black Toe Kick, 2 - Fixed Shelves w/ Fixed Vertical Divider and 3 Adj Shelves, Closed Unfinished Back.	\$1,668.00
TW4070234272-X X	Toledo Tall Storage Cabinet Series 4070: 23D x 42W x 72H Open Front Wardrobe w/ Multiple Shelves and Coat Rod, w/ your choice of Cherry, Maple, or Walnut Melamine Exterior and Interior 3mm PVC Edge Band on all Door Edges as applicable, .02" PVC Edging on all Cabinet and Shelf Edges, w/ 4"H Black Toe Kick, 2 - Fixed Shelves w/ Fixed Vertical Divider and 3 Adj Shelves, Closed Unfinished Back.	\$1,847.00
TW4070234872-X X	Toledo Tall Storage Cabinet Series 4070: 23D x 48W x 72H Open Front Wardrobe w/ Multiple Shelves and Coat Rod, w/ your choice of Cherry, Maple, or Walnut Melamine Exterior and Interior 3mm PVC Edge Band on all Door Edges as applicable, .02" PVC Edging on all Cabinet and Shelf Edges, w/ 4"H Black Toe Kick, 2 - Fixed Shelves w/ Fixed Vertical Divider and 3 Adj Shelves, Closed Unfinished Back.	\$1,847.00
TW4070233084-X X	Toledo Tall Storage Cabinet Series 4070: 23D x 30W x 84H Open Front Wardrobe w/ Multiple Shelves and Coat Rod, w/ your choice of Cherry, Maple, or Walnut Melamine Exterior and Interior 3mm PVC Edge Band on all Door Edges as applicable, .02" PVC Edging on all Cabinet and Shelf Edges, w/ 4"H Black Toe Kick, 2 - Fixed Shelves w/ Fixed Vertical Divider and 3 Adj Shelves, Closed Unfinished Back.	\$1,598.00
TW4070233684-X X	Toledo Tall Storage Cabinet Series 4070: 23D x 36W x 84H Open Front Wardrobe w/ Multiple Shelves and Coat Rod, w/ your choice of Cherry, Maple, or Walnut Melamine Exterior and Interior 3mm PVC Edge Band on all Door Edges as applicable, .02" PVC Edging on all Cabinet and Shelf Edges, w/ 4"H Black Toe Kick, 2 - Fixed Shelves w/ Fixed Vertical Divider and 3 Adj Shelves, Closed Unfinished Back.	\$1,729.00

ITEM	DESCRIPTION	LIST PRICE
TW4070234284-X X	Toledo Tall Storage Cabinet Series 4070: 23D x 42W x 84H Open Front Wardrobe w/ Multiple Shelves and Coat Rod, w/ your choice of Cherry, Maple, or Walnut Melamine Exterior and Interior 3mm PVC Edge Band on all Door Edges as applicable, .02" PVC Edging on all Cabinet and Shelf Edges, w/ 4"H Black Toe Kick, 2 - Fixed Shelves w/ Fixed Vertical Divider and 3 Adj Shelves, Closed Unfinished Back.	\$1,875.00
TW4070234884-X X	Toledo Tall Storage Cabinet Series 4070: 23D x 48W x 84H Open Front Wardrobe w/ Multiple Shelves and Coat Rod, w/ your choice of Cherry, Maple, or Walnut Melamine Exterior and Interior 3mm PVC Edge Band on all Door Edges as applicable, .02" PVC Edging on all Cabinet and Shelf Edges, w/ 4"H Black Toe Kick, 2 - Fixed Shelves w/ Fixed Vertical Divider and 3 Adj Shelves, Closed Unfinished Back.	\$1,898.00
TW4071243072-X X	Toledo Tall Storage Cabinet Series 4071: 24D x 30W x 72H 2-Door Wardrobe w/ Multiple Shelves and Coat Rod, w/ your choice of Cherry, Maple, or Walnut Melamine Exterior and Interior 3mm PVC Edge Band on all Door Edges as applicable, .02" PVC Edging on all Cabinet and Shelf Edges, w/ 4"H Black Toe Kick, 2 Concealed Hinge Doors w/ Wire Pulls, 2 - Fixed Shelves w/ Fixed Vertical Divider and 3 Adj Shelves, Closed Unfinished Back.	\$1,455.00
TW4071243672-X X	Toledo Tall Storage Cabinet Series 4071: 24D x 36W x 72H 2-Door Wardrobe w/ Multiple Shelves and Coat Rod, w/ your choice of Cherry, Maple, or Walnut Melamine Exterior and Interior 3mm PVC Edge Band on all Door Edges as applicable, .02" PVC Edging on all Cabinet and Shelf Edges, w/ 4"H Black Toe Kick, 2 Concealed Hinge Doors w/ Wire Pulls, 2 - Fixed Shelves w/ Fixed Vertical Divider and 3 Adj Shelves, Closed Unfinished Back.	\$1,638.00
TW4071244272-X X	Toledo Tall Storage Cabinet Series 4071: 24D x 42W x 72H 2-Door Wardrobe w/ Multiple Shelves and Coat Rod, w/ your choice of Cherry, Maple, or Walnut Melamine Exterior and Interior 3mm PVC Edge Band on all Door Edges as applicable, .02" PVC Edging on all Cabinet and Shelf Edges, w/ 4"H Black Toe Kick, 2 Concealed Hinge Doors w/ Wire Pulls, 2 - Fixed Shelves w/ Fixed Vertical Divider and 3 Adj Shelves, Closed Unfinished Back.	\$1,888.00
TW4071244872-X X	Toledo Tall Storage Cabinet Series 4071: 24D x 48W x 72H 2-Door Wardrobe w/ Multiple Shelves and Coat Rod, w/ your choice of Cherry, Maple, or Walnut Melamine Exterior and Interior 3mm PVC Edge Band on all Door Edges as applicable, .02" PVC Edging on all Cabinet and Shelf Edges, w/ 4"H Black Toe Kick, 2 Concealed Hinge Doors w/ Wire Pulls, 2 - Fixed Shelves w/ Fixed Vertical Divider and 3 Adj Shelves, Closed Unfinished Back.	\$1,888.00
TW4071243084-X X	Toledo Tall Storage Cabinet Series 4071: 24D x 30W x 84H 2-Door Wardrobe w/ Multiple Shelves and Coat Rod, w/ your choice of Cherry, Maple, or Walnut Melamine Exterior and Interior 3mm PVC Edge Band on all Door Edges as applicable, .02" PVC Edging on all Cabinet and Shelf Edges, w/ 4"H Black Toe Kick, 2 Concealed Hinge Doors w/ Wire Pulls, 2 - Fixed Shelves w/ Fixed Vertical Divider and 3 Adj Shelves, Closed Unfinished Back.	\$1,704.00
TW4071243684-X X	Toledo Tall Storage Cabinet Series 4071: 24D x 36W x 84H 2-Door Wardrobe w/ Multiple Shelves and Coat Rod, w/ your choice of Cherry, Maple, or Walnut Melamine Exterior and Interior 3mm PVC Edge Band on all Door Edges as applicable, .02" PVC Edging on all Cabinet and Shelf Edges, w/ 4"H Black Toe Kick, 2 Concealed Hinge Doors w/ Wire Pulls, 2 - Fixed Shelves w/ Fixed Vertical Divider and 3 Adj Shelves, Closed Unfinished Back.	\$1,872.00
TW4071244284-X X	Toledo Tall Storage Cabinet Series 4071: 24D x 42W x 84H 2-Door Wardrobe w/ Multiple Shelves and Coat Rod, w/ your choice of Cherry, Maple, or Walnut Melamine Exterior and Interior 3mm PVC Edge Band on all Door Edges as applicable, .02" PVC Edging on all Cabinet and Shelf Edges, w/ 4"H Black Toe Kick, 2 Concealed Hinge Doors w/ Wire Pulls, 2 - Fixed Shelves w/ Fixed Vertical Divider and 3 Adj Shelves, Closed Unfinished Back.	\$2,177.00

ITEM	DESCRIPTION	LIST PRICE
TW4071244884-X X	Toledo Tall Storage Cabinet Series 4071: 24D x 48W x 84H 2-Door Wardrobe w/ Multiple Shelves and Coat Rod, w/ your choice of Cherry, Maple, or Walnut Melamine Exterior and Interior 3mm PVC Edge Band on all Door Edges as applicable, .02" PVC Edging on all Cabinet and Shelf Edges, w/ 4"H Black Toe Kick, 2 Concealed Hinge Doors w/ Wire Pulls, 2 - Fixed Shelves w/ Fixed Vertical Divider and 3 Adj Shelves, Closed Unfinished Back.	\$2,177.00
SW4081121248-X X	Toledo Tall Storage Cabinet Series 4081: 12D x 12W x 48H Open Front Student Wardrobe w/ Shelf and Coat Hook, w/ your choice of Cherry, Maple, or Walnut Melamine Exterior and Interior 3mm PVC Edge Band on all Door Edges as applicable, .02" PVC Edging on all Cabinet and Shelf Edges, w/ 4"H Black Toe Kick, 1 - Fixed Shelf, Closed Unfinished Back.	\$250.00
SW4081121548-X X	Toledo Tall Storage Cabinet Series 4081: 12D x 15W x 48H Open Front Student Wardrobe w/ Shelf and Coat Hook, w/ your choice of Cherry, Maple, or Walnut Melamine Exterior and Interior 3mm PVC Edge Band on all Door Edges as applicable, .02" PVC Edging on all Cabinet and Shelf Edges, w/ 4"H Black Toe Kick, 1 - Fixed Shelf, Closed Unfinished Back.	\$311.00
SW4081121260-X X	Toledo Tall Storage Cabinet Series 4081: 12D x 12W x 60H Open Front Student Wardrobe w/ Shelf and Coat Hook, w/ your choice of Cherry, Maple, or Walnut Melamine Exterior and Interior 3mm PVC Edge Band on all Door Edges as applicable, .02" PVC Edging on all Cabinet and Shelf Edges, w/ 4"H Black Toe Kick, 1 - Fixed Shelf, Closed Unfinished Back.	\$297.00
SW4081121560-X X	Cherry, Maple, or Walnut Melamine Exterior and Interior 3mm PVC Edge Band on all Door Edges as applicable, .02" PVC Edging on all Cabinet and Shelf Edges, w/ 4"H Black Toe Kick, 1 - Fixed Shelf, Closed Unfinished Back.	\$355.00
SW4081181248-X X	Toledo Tall Storage Cabinet Series 4081: 18D x 12W x 48H Open Front Student Wardrobe w/ Shelf and Coat Hook, w/ your choice of Cherry, Maple, or Walnut Melamine Exterior and Interior 3mm PVC Edge Band on all Door Edges as applicable, .02" PVC Edging on all Cabinet and Shelf Edges, w/ 4"H Black Toe Kick, 1 - Fixed Shelf, Closed Unfinished Back.	\$314.00
SW4081181548-X X	Toledo Tall Storage Cabinet Series 4081: 18D x 15W x 48H Open Front Student Wardrobe w/ Shelf and Coat Hook, w/ your choice of Cherry, Maple, or Walnut Melamine Exterior and Interior 3mm PVC Edge Band on all Door Edges as applicable, .02" PVC Edging on all Cabinet and Shelf Edges, w/ 4"H Black Toe Kick, 1 - Fixed Shelf, Closed Unfinished Back.	\$372.00
SW4081181260-X X	Toledo Tall Storage Cabinet Series 4081: 18D x 12W x 60H Open Front Student Wardrobe w/ Shelf and Coat Hook, w/ your choice of Cherry, Maple, or Walnut Melamine Exterior and Interior 3mm PVC Edge Band on all Door Edges as applicable, .02" PVC Edging on all Cabinet and Shelf Edges, w/ 4"H Black Toe Kick, 1 - Fixed Shelf, Closed Unfinished Back.	\$372.00
SW4081181560-X X	Toledo Tall Storage Cabinet Series 4081: 18D x 15W x 60H Open Front Student Wardrobe w/ Shelf and Coat Hook, w/ your choice of Cherry, Maple, or Walnut Melamine Exterior and Interior 3mm PVC Edge Band on all Door Edges as applicable, .02" PVC Edging on all Cabinet and Shelf Edges, w/ 4"H Black Toe Kick, 1 - Fixed Shelf, Closed Unfinished Back.	\$398.00
SW4082122448-X X	Toledo Tall Storage Cabinet Series 4082: 12D x 24W x 48H Open Front Student Wardrobe w/ Shelf and Coat Hook, w/ your choice of Cherry, Maple, or Walnut Melamine Exterior and Interior 3mm PVC Edge Band on all Door Edges as applicable, .02" PVC Edging on all Cabinet and Shelf Edges, w/ 4"H Black Toe Kick, 1 - Fixed Shelf, Closed Unfinished Back.	\$382.00
SW4082123048-X X	Toledo Tall Storage Cabinet Series 4082: 12D x 30W x 48H Open Front Student Wardrobe w/ Shelf and Coat Hook, w/ your choice of Cherry, Maple, or Walnut Melamine Exterior and Interior 3mm PVC Edge Band on all Door Edges as applicable, .02" PVC Edging on all Cabinet and Shelf Edges, w/ 4"H Black Toe Kick, 1 - Fixed Shelf, Closed Unfinished Back.	\$419.00

TOTAL•LIBRARY

I N T E R I O R S

ITEM	DESCRIPTION	LIST PRICE
SW4082122460-X X	Toledo Tall Storage Cabinet Series 4082: 12D x 24W x 60H Open Front Student Wardrobe w/ Shelf and Coat Hook, w/ your choice of Cherry, Maple, or Walnut Melamine Exterior and Interior 3mm PVC Edge Band on all Door Edges as applicable, .02" PVC Edging on all Cabinet and Shelf Edges, w/ 4"H Black Toe Kick, 1 - Fixed Shelf, Closed Unfinished Back.	\$424.00
SW4082123060-X X	Toledo Tall Storage Cabinet Series 4082: 12D x 30W x 60H Open Front Student Wardrobe w/ Shelf and Coat Hook, w/ your choice of Cherry, Maple, or Walnut Melamine Exterior and Interior 3mm PVC Edge Band on all Door Edges as applicable, .02" PVC Edging on all Cabinet and Shelf Edges, w/ 4"H Black Toe Kick, 1 - Fixed Shelf, Closed Unfinished Back.	\$480.00
SW4082182448-X X	Toledo Tall Storage Cabinet Series 4082: 18D x 24W x 48H Open Front Student Wardrobe w/ Shelf and Coat Hook, w/ your choice of Cherry, Maple, or Walnut Melamine Exterior and Interior 3mm PVC Edge Band on all Door Edges as applicable, .02" PVC Edging on all Cabinet and Shelf Edges, w/ 4"H Black Toe Kick, 1 - Fixed Shelf, Closed Unfinished Back.	\$494.00
SW4082183048-X X	Toledo Tall Storage Cabinet Series 4082: 18D x 30W x 48H Open Front Student Wardrobe w/ Shelf and Coat Hook, w/ your choice of Cherry, Maple, or Walnut Melamine Exterior and Interior 3mm PVC Edge Band on all Door Edges as applicable, .02" PVC Edging on all Cabinet and Shelf Edges, w/ 4"H Black Toe Kick, 1 - Fixed Shelf, Closed Unfinished Back.	\$582.00
SW4082182460-X X	Toledo Tall Storage Cabinet Series 4082: 18D x 24W x 60H Open Front Student Wardrobe w/ Shelf and Coat Hook, w/ your choice of Cherry, Maple, or Walnut Melamine Exterior and Interior 3mm PVC Edge Band on all Door Edges as applicable, .02" PVC Edging on all Cabinet and Shelf Edges, w/ 4"H Black Toe Kick, 1 - Fixed Shelf, Closed Unfinished Back.	\$549.00
SW4082183060-X X	Toledo Tall Storage Cabinet Series 4082: 18D x 30W x 60H Open Front Student Wardrobe w/ Shelf and Coat Hook, w/ your choice of Cherry, Maple, or Walnut Melamine Exterior and Interior 3mm PVC Edge Band on all Door Edges as applicable, .02" PVC Edging on all Cabinet and Shelf Edges, w/ 4"H Black Toe Kick, 1 - Fixed Shelf, Closed Unfinished Back.	\$611.00
L6000103736-X X	Exterior and Interior 3mm PVC Edge Band on all Door Edges as applicable, .02" PVC Edging on all Cabinet and Shelf Edges, w/ 4"H Black Toe Kick.	\$374.00
L6000103742-X X	Exterior and Interior 3mm PVC Edge Band on all Door Edges as applicable, .02" PVC Edging on all Cabinet and Shelf Edges, w/ 4"H Black Toe Kick.	\$413.00
L6000123736-X X	Exterior and Interior 3mm PVC Edge Band on all Door Edges as applicable, .02" PVC Edging on all Cabinet and Shelf Edges, w/ 4"H Black Toe Kick.	\$389.00
L6000123742-X X	Exterior and Interior 3mm PVC Edge Band on all Door Edges as applicable, .02" PVC Edging on all Cabinet and Shelf Edges, w/ 4"H Black Toe Kick.	\$433.00
L6000143736-X X	Exterior and Interior 3mm PVC Edge Band on all Door Edges as applicable, .02" PVC Edging on all Cabinet and Shelf Edges, w/ 4"H Black Toe Kick.	\$412.00
L6000143742-X X	Exterior and Interior 3mm PVC Edge Band on all Door Edges as applicable, .02" PVC Edging on all Cabinet and Shelf Edges, w/ 4"H Black Toe Kick.	\$437.00
L6001103748-X X	Exterior and Interior 3mm PVC Edge Band on all Door Edges as applicable, .02" PVC Edging on all Cabinet and Shelf Edges, w/ 4"H Black Toe Kick.	\$627.00
L6001103760-X X	Exterior and Interior 3mm PVC Edge Band on all Door Edges as applicable, .02" PVC Edging on all Cabinet and Shelf Edges, w/ 4"H Black Toe Kick.	\$701.00
L6001123748-X X	Exterior and Interior 3mm PVC Edge Band on all Door Edges as applicable, .02" PVC Edging on all Cabinet and Shelf Edges, w/ 4"H Black Toe Kick.	\$667.00
L6001123760-X X	Exterior and Interior 3mm PVC Edge Band on all Door Edges as applicable, .02" PVC Edging on all Cabinet and Shelf Edges, w/ 4"H Black Toe Kick.	\$664.00
L6001143748-X X	Exterior and Interior 3mm PVC Edge Band on all Door Edges as applicable, .02" PVC Edging on all Cabinet and Shelf Edges, w/ 4"H Black Toe Kick.	\$662.00
L6001143760-X X	Exterior and Interior 3mm PVC Edge Band on all Door Edges as applicable, .02" PVC Edging on all Cabinet and Shelf Edges, w/ 4"H Black Toe Kick.	\$707.00
L6002103772-X X	Exterior and Interior 3mm PVC Edge Band on all Door Edges as applicable, .02" PVC Edging on all Cabinet and Shelf Edges, w/ 4"H Black Toe Kick.	\$744.00

ITEM	DESCRIPTION	LIST PRICE
L6002103784-X X	Exterior and Interior 3mm PVC Edge Band on all Door Edges as applicable, .02" PVC Edging on all Cabinet and Shelf Edges, w/ 4"H Black Toe Kick.	\$859.00
L6002123772-X X	Exterior and Interior 3mm PVC Edge Band on all Door Edges as applicable, .02" PVC Edging on all Cabinet and Shelf Edges, w/ 4"H Black Toe Kick.	\$833.00
L6002123784-X X	Exterior and Interior 3mm PVC Edge Band on all Door Edges as applicable, .02" PVC Edging on all Cabinet and Shelf Edges, w/ 4"H Black Toe Kick.	\$919.00
L6002143772-X X	Exterior and Interior 3mm PVC Edge Band on all Door Edges as applicable, .02" PVC Edging on all Cabinet and Shelf Edges, w/ 4"H Black Toe Kick.	\$841.00
L6002143784-X X	Exterior and Interior 3mm PVC Edge Band on all Door Edges as applicable, .02" PVC Edging on all Cabinet and Shelf Edges, w/ 4"H Black Toe Kick.	\$929.00
L6031243030-X X	Black Toe Kick. Melamine Exterior and Interior 3mm PVC Edge Band on all Door Edges as applicable, .02" PVC Edging on all Cabinet and Shelf Edges, w/ 4"H	\$733.00
L6031243039-X X	Black Toe Kick.	\$867.00
L6031243630-X X	Melamine Exterior and Interior 3mm PVC Edge Band on all Door Edges as applicable, .02" PVC Edging on all Cabinet and Shelf Edges, w/ 4"H Black Toe Kick.	\$803.00
L6031243639-X X	Melamine Exterior and Interior 3mm PVC Edge Band on all Door Edges as applicable, .02" PVC Edging on all Cabinet and Shelf Edges, w/ 4"H Black Toe Kick.	\$937.00
L6032243030-X X	Toledo Library Cabinet Series 6032: 24D x 30W x 30H Single Drawer, Multi-Shelf Library Case w/, w/ your choice of Cherry, Maple, or Walnut Melamine Exterior and Interior 3mm PVC Edge Band on all Door Edges as applicable, .02" PVC Edging on all Cabinet and Shelf Edges, w/ 4"H Black Toe Kick.	\$548.00
L6032243039-X X	Toledo Library Cabinet Series 6032: 24D x 30W x 39H Single Drawer, Multi-Shelf Library Case w/, w/ your choice of Cherry, Maple, or Walnut Melamine Exterior and Interior 3mm PVC Edge Band on all Door Edges as applicable, .02" PVC Edging on all Cabinet and Shelf Edges, w/ 4"H Black Toe Kick.	\$649.00
L6032243630-X X	Toledo Library Cabinet Series 6032: 24D x 36W x 30H Single Drawer, Multi-Shelf Library Case w/, w/ your choice of Cherry, Maple, or Walnut Melamine Exterior and Interior 3mm PVC Edge Band on all Door Edges as applicable, .02" PVC Edging on all Cabinet and Shelf Edges, w/ 4"H Black Toe Kick.	\$573.00
L6032243639-X X	Toledo Library Cabinet Series 6032: 24D x 36W x 39H Single Drawer, Multi-Shelf Library Case w/, w/ your choice of Cherry, Maple, or Walnut Melamine Exterior and Interior 3mm PVC Edge Band on all Door Edges as applicable, .02" PVC Edging on all Cabinet and Shelf Edges, w/ 4"H Black Toe Kick.	\$715.00
L6050246030-X X	or Walnut Melamine Exterior and Interior 3mm PVC Edge Band on all Door Edges as applicable, .02" PVC Edging on all Cabinet and Shelf Edges, w/ 4"H Black Toe Kick, Desk configuration includes 1 - Series 2040 w/ 2 - Letter File Drawers and 1 - Series 2070 w/ 2 - Box and 1 - File Drawer.	\$1,995.00
L6050306039-X X	or Walnut Melamine Exterior and Interior 3mm PVC Edge Band on all Door Edges as applicable, .02" PVC Edging on all Cabinet and Shelf Edges, w/ 4"H Black Toe Kick, Desk configuration includes 1 - Series 2040 w/ 2 - Letter File Drawers and 1 - Series 2070 w/ 2 - Box and 1 - File Drawer.	\$2,078.00
L6050246030-X X	or Walnut Melamine Exterior and Interior 3mm PVC Edge Band on all Door Edges as applicable, .02" PVC Edging on all Cabinet and Shelf Edges, w/ 4"H Black Toe Kick, Desk configuration includes 1 - Series 2040 w/ 2 - Letter File Drawers and 1 - Series 2070 w/ 2 - Box and 1 - File Drawer.	\$2,069.00
L6050306039-X X	or Walnut Melamine Exterior and Interior 3mm PVC Edge Band on all Door Edges as applicable, .02" PVC Edging on all Cabinet and Shelf Edges, w/ 4"H Black Toe Kick, Desk configuration includes 1 - Series 2040 w/ 2 - Letter File Drawers and 1 - Series 2070 w/ 2 - Box and 1 - File Drawer.	\$2,160.00
M7000253630-X X	Toledo Mobile Cabinet Series 7000: 25D x 36W x 30H Mobile Shelf Unit w/, w/ your choice of Cherry, Maple, or Walnut Melamine Exterior and Interior 3mm PVC Edge Band on all Door Edges as applicable, .02" PVC Edging on all Cabinet and Shelf Edges.	\$553.00

ITEM	DESCRIPTION	LIST PRICE
M7000253636-X X	Toledo Mobile Cabinet Series 7000: 25D x 36W x 36H Mobile Shelf Unit w/, w/ your choice of Cherry, Maple, or Walnut Melamine Exterior and Interior 3mm PVC Edge Band on all Door Edges as applicable, .02" PVC Edging on all Cabinet and Shelf Edges.	\$624.00
M7002253630-X X	Toledo Mobile Cabinet Series 7002: 25D x 36W x 30H Mobile Shelf Unit w/, w/ your choice of Cherry, Maple, or Walnut Melamine Exterior and Interior 3mm PVC Edge Band on all Door Edges as applicable, .02" PVC Edging on all Cabinet and Shelf Edges.	\$1,000.00
M7002254230-X X	Toledo Mobile Cabinet Series 7002: 25D x 42W x 30H Mobile Shelf Unit w/, w/ your choice of Cherry, Maple, or Walnut Melamine Exterior and Interior 3mm PVC Edge Band on all Door Edges as applicable, .02" PVC Edging on all Cabinet and Shelf Edges.	\$1,156.00
M7002254830-X X	Toledo Mobile Cabinet Series 7002: 25D x 48W x 30H Mobile Shelf Unit w/, w/ your choice of Cherry, Maple, or Walnut Melamine Exterior and Interior 3mm PVC Edge Band on all Door Edges as applicable, .02" PVC Edging on all Cabinet and Shelf Edges.	\$1,156.00
M7002253636-X X	Toledo Mobile Cabinet Series 7002: 25D x 36W x 36H Mobile Shelf Unit w/, w/ your choice of Cherry, Maple, or Walnut Melamine Exterior and Interior 3mm PVC Edge Band on all Door Edges as applicable, .02" PVC Edging on all Cabinet and Shelf Edges.	\$1,068.00
M7002254236-X X	Toledo Mobile Cabinet Series 7002: 25D x 42W x 36H Mobile Shelf Unit w/, w/ your choice of Cherry, Maple, or Walnut Melamine Exterior and Interior 3mm PVC Edge Band on all Door Edges as applicable, .02" PVC Edging on all Cabinet and Shelf Edges.	\$1,211.00
M7002254836-X X	Toledo Mobile Cabinet Series 7002: 25D x 48W x 36H Mobile Shelf Unit w/, w/ your choice of Cherry, Maple, or Walnut Melamine Exterior and Interior 3mm PVC Edge Band on all Door Edges as applicable, .02" PVC Edging on all Cabinet and Shelf Edges.	\$1,211.00
M7010253054-X X	Toledo Mobile Cabinet Series 7010: 25D x 30W x 54H 2-Door Mobile Shelf Unit w/, w/ your choice of Cherry, Maple, or Walnut Melamine Exterior and Interior 3mm PVC Edge Band on all Door Edges as applicable, .02" PVC Edging on all Cabinet and Shelf Edges.	\$1,075.00
M7010253654-X X	Toledo Mobile Cabinet Series 7010: 25D x 36W x 54H 2-Door Mobile Shelf Unit w/, w/ your choice of Cherry, Maple, or Walnut Melamine Exterior and Interior 3mm PVC Edge Band on all Door Edges as applicable, .02" PVC Edging on all Cabinet and Shelf Edges.	\$1,195.00
M7010253066-X X	Toledo Mobile Cabinet Series 7010: 25D x 30W x 66H 2-Door Mobile Shelf Unit w/, w/ your choice of Cherry, Maple, or Walnut Melamine Exterior and Interior 3mm PVC Edge Band on all Door Edges as applicable, .02" PVC Edging on all Cabinet and Shelf Edges.	\$1,163.00
M7010253666-X X	Toledo Mobile Cabinet Series 7010: 25D x 36W x 66H 2-Door Mobile Shelf Unit w/, w/ your choice of Cherry, Maple, or Walnut Melamine Exterior and Interior 3mm PVC Edge Band on all Door Edges as applicable, .02" PVC Edging on all Cabinet and Shelf Edges.	\$1,394.00
M7011L251854-X X	Toledo Mobile Cabinet Series 7011L: 25D x 18W x 54H Mobile Book Case, w/ your choice of Cherry, Maple, or Walnut Melamine Exterior and Interior 3mm PVC Edge Band on all Door Edges as applicable, .02" PVC Edging on all Cabinet and Shelf Edges.	\$1,192.00
M7011L252454-X X	Toledo Mobile Cabinet Series 7011L: 25D x 24W x 54H Mobile Book Case, w/ your choice of Cherry, Maple, or Walnut Melamine Exterior and Interior 3mm PVC Edge Band on all Door Edges as applicable, .02" PVC Edging on all Cabinet and Shelf Edges.	\$1,277.00
M7011L251866-X X	Toledo Mobile Cabinet Series 7011L: 25D x 18W x 66H Mobile Book Case, w/ your choice of Cherry, Maple, or Walnut Melamine Exterior and Interior 3mm PVC Edge Band on all Door Edges as applicable, .02" PVC Edging on all Cabinet and Shelf Edges.	\$1,320.00

ITEM	DESCRIPTION	LIST PRICE
M7011L252466-X X	Toledo Mobile Cabinet Series 7011L: 25D x 24W x 66H Mobile Book Case, w/ your choice of Cherry, Maple, or Walnut Melamine Exterior and Interior 3mm PVC Edge Band on all Door Edges as applicable, .02" PVC Edging on all Cabinet and Shelf Edges.	\$1,421.00
M7011R251854-X X	Toledo Mobile Cabinet Series 7011R: 25D x 18W x 54H Mobile Book Case, w/ your choice of Cherry, Maple, or Walnut Melamine Exterior and Interior 3mm PVC Edge Band on all Door Edges as applicable, .02" PVC Edging on all Cabinet and Shelf Edges.	\$1,192.00
M7011R252454-X X	Toledo Mobile Cabinet Series 7011R: 25D x 24W x 54H Mobile Book Case, w/ your choice of Cherry, Maple, or Walnut Melamine Exterior and Interior 3mm PVC Edge Band on all Door Edges as applicable, .02" PVC Edging on all Cabinet and Shelf Edges.	\$1,277.00
M7011R251866-X X	Toledo Mobile Cabinet Series 7011R: 25D x 18W x 66H Mobile Book Case, w/ your choice of Cherry, Maple, or Walnut Melamine Exterior and Interior 3mm PVC Edge Band on all Door Edges as applicable, .02" PVC Edging on all Cabinet and Shelf Edges.	\$1,320.00
M7011R252466-X X	Toledo Mobile Cabinet Series 7011R: 25D x 24W x 66H Mobile Book Case, w/ your choice of Cherry, Maple, or Walnut Melamine Exterior and Interior 3mm PVC Edge Band on all Door Edges as applicable, .02" PVC Edging on all Cabinet and Shelf Edges.	\$1,421.00
M7028203024-X X	Toledo Mobile Cabinet Series 7028: 20D x 30W x 24H Mobile Toy Box Cart, w/ your choice of Cherry, Maple, or Walnut Melamine Exterior and Interior 3mm PVC Edge Band on all Door Edges as applicable, .02" PVC Edging on all Cabinet and Shelf Edges.	\$615.00
M7034484848-X X	Toledo Mobile Cabinet Series 7034: 48D x 48W x 48H Mobile Media Display, w/ your choice of Cherry, Maple, or Walnut Melamine Exterior and Interior 3mm PVC Edge Band on all Door Edges as applicable, .02" PVC Edging on all Cabinet and Shelf Edges.	\$1,255.00
PART CODE	End Panels	List Price
EP-1240	12"W x 40" H - End Panel .75" Partical board core w/ High Pressure Laminate on both sides. End panels shall be self edge on all exposed sides. *Use nominal dimension that is closest to actual dimension.	\$70.00
EP-1250	12"W x 50" H - End Panel .75" Partical board core w/ High Pressure Laminate on both sides. End panels shall be self edge on all exposed sides. *Use nominal dimension that is closest to actual dimension.	\$85.00
EP-1260	12"W x 60" H - End Panel .75" Partical board core w/ High Pressure Laminate on both sides. End panels shall be self edge on all exposed sides. *Use nominal dimension that is closest to actual dimension.	\$100.00
EP-1270	12"W x 70" H - End Panel .75" Partical board core w/ High Pressure Laminate on both sides. End panels shall be self edge on all exposed sides. *Use nominal dimension that is closest to actual dimension.	\$115.00
EP-1280	12"W x 80" H - End Panel .75" Partical board core w/ High Pressure Laminate on both sides. End panels shall be self edge on all exposed sides. *Use nominal dimension that is closest to actual dimension.	\$131.00
EP-1290	12"W x 90" H - End Panel .75" Partical board core w/ High Pressure Laminate on both sides. End panels shall be self edge on all exposed sides. *Use nominal dimension that is closest to actual dimension.	\$146.00
EP-1840	18"W x 40" H - End Panel .75" Partical board core w/ High Pressure Laminate on both sides. End panels shall be self edge on all exposed sides. *Use nominal dimension that is closest to actual dimension.	\$86.00
EP-1850	18"W x 50" H - End Panel .75" Partical board core w/ High Pressure Laminate on both sides. End panels shall be self edge on all exposed sides. *Use nominal dimension that is closest to actual dimension.	\$111.00
EP-1860	18"W x 60" H - End Panel .75" Partical board core w/ High Pressure Laminate on both sides. End panels shall be self edge on all exposed sides. *Use nominal dimension that is closest to actual dimension.	\$130.00

ITEM	DESCRIPTION	LIST PRICE
EP-1870	18"W x 70" H - End Panel .75" Partical board core w/ High Pressure Laminate on both sides. End panels shall be self edge on all exposed sides. *Use nominal dimension that is closest to actual dimension.	\$150.00
EP-1880	18"W x 80" H - End Panel .75" Partical board core w/ High Pressure Laminate on both sides. End panels shall be self edge on all exposed sides. *Use nominal dimension that is closest to actual dimension.	\$170.00
EP-1890	18"W x 90" H - End Panel .75" Partical board core w/ High Pressure Laminate on both sides. End panels shall be self edge on all exposed sides. *Use nominal dimension that is closest to actual dimension.	\$189.00
EP-2440	24"W x 40" H - End Panel .75" Partical board core w/ High Pressure Laminate on both sides. End panels shall be self edge on all exposed sides. *Use nominal dimension that is closest to actual dimension.	\$105.00
EP-2450	24"W x 50" H - End Panel .75" Partical board core w/ High Pressure Laminate on both sides. End panels shall be self edge on all exposed sides. *Use nominal dimension that is closest to actual dimension.	\$136.00
EP-2460	24"W x 60" H - End Panel .75" Partical board core w/ High Pressure Laminate on both sides. End panels shall be self edge on all exposed sides. *Use nominal dimension that is closest to actual dimension.	\$160.00
EP-2470	24"W x 70" H - End Panel .75" Partical board core w/ High Pressure Laminate on both sides. End panels shall be self edge on all exposed sides. *Use nominal dimension that is closest to actual dimension.	\$184.00
EP-2480	24"W x 80" H - End Panel .75" Partical board core w/ High Pressure Laminate on both sides. End panels shall be self edge on all exposed sides. *Use nominal dimension that is closest to actual dimension.	\$208.00
EP-2490	24"W x 90" H - End Panel .75" Partical board core w/ High Pressure Laminate on both sides. End panels shall be self edge on all exposed sides. *Use nominal dimension that is closest to actual dimension.	\$232.00
EP-3040	30"W x 40" H - End Panel .75" Partical board core w/ High Pressure Laminate on both sides. End panels shall be self edge on all exposed sides. *Use nominal dimension that is closest to actual dimension.	\$125.00
EP-3050	30"W x 50" H - End Panel .75" Partical board core w/ High Pressure Laminate on both sides. End panels shall be self edge on all exposed sides. *Use nominal dimension that is closest to actual dimension.	\$162.00
EP-3060	30"W x 60" H - End Panel .75" Partical board core w/ High Pressure Laminate on both sides. End panels shall be self edge on all exposed sides. *Use nominal dimension that is closest to actual dimension.	\$190.00
EP-3070	30"W x 70" H - End Panel .75" Partical board core w/ High Pressure Laminate on both sides. End panels shall be self edge on all exposed sides. *Use nominal dimension that is closest to actual dimension.	\$219.00
EP-3080	30"W x 80" H - End Panel .75" Partical board core w/ High Pressure Laminate on both sides. End panels shall be self edge on all exposed sides. *Use nominal dimension that is closest to actual dimension.	\$247.00
EP-3090	30"W x 90" H - End Panel .75" Partical board core w/ High Pressure Laminate on both sides. End panels shall be self edge on all exposed sides. *Use nominal dimension that is closest to actual dimension.	\$275.00
EP-3640	36W x 40" H - End Panel .75" Partical board core w/ High Pressure Laminate on both sides. End panels shall be self edge on all exposed sides. *Use nominal dimension that is closest to actual dimension.	\$144.00
EP-3650	36"W x 50" H - End Panel .75" Partical board core w/ High Pressure Laminate on both sides. End panels shall be self edge on all exposed sides. *Use nominal dimension that is closest to actual dimension.	\$188.00
EP-3660	36"W x 60" H - End Panel .75" Partical board core w/ High Pressure Laminate on both sides. End panels shall be self edge on all exposed sides. *Use nominal dimension that is closest to actual dimension.	\$220.00

ITEM	DESCRIPTION	LIST PRICE
EP-3670	36"W x 70" H - End Panel .75" Partical board core w/ High Pressure Laminate on both sides. End panels shall be self edge on all exposed sides. *Use nominal dimension that is closest to actual dimension.	\$253.00
EP-3680	36"W x 80" H - End Panel .75" Partical board core w/ High Pressure Laminate on both sides. End panels shall be self edge on all exposed sides. *Use nominal dimension that is closest to actual dimension.	\$286.00
EP-3690	36"W x 90" H - End Panel .75" Partical board core w/ High Pressure Laminate on both sides. End panels shall be self edge on all exposed sides. *Use nominal dimension that is closest to actual dimension.	\$318.00
1.125" Thick End Panel	Adder For 1.125" Thick End Panels please add 8% to the List Price.	
PART CODE	Canopy Tops	List Price
CT-1236	12"W x 36" L - Canopy Tops 1.125" Partical board core w/ High Pressure Laminate on 1 side w/ Phenolic back for balance. Canopy Tops shall be self edge on long sides only. Each muliti section comes w/ tight joint fastener and biscuits. *Use nominal dimension that is closest to actual dimension.	\$129.00
CT-1260	12"W x 60" L - Canopy Tops 1.125" Partical board core w/ High Pressure Laminate on 1 side w/ Phenolic back for balance. Canopy Tops shall be self edge on long sides only. Each muliti section comes w/ tight joint fastener and biscuits. *Use nominal dimension that is closest to actual dimension.	\$160.00
CT-12108	12"W x 108" L - Canopy Tops 1.125" Partical board core w/ High Pressure Laminate on 1 side w/ Phenolic back for balance. Canopy Tops shall be self edge on long sides only. Each muliti section comes w/ tight joint fastener and biscuits. *Use nominal dimension that is closest to actual dimension.	\$221.00
CT-1836	18"W x 36" L - Canopy Tops 1.125" Partical board core w/ High Pressure Laminate on 1 side w/ Phenolic back for balance. Canopy Tops shall be self edge on long sides only. Each muliti section comes w/ tight joint fastener and biscuits. *Use nominal dimension that is closest to actual dimension.	\$142.00
CT-1860	18"W x 60" L - Canopy Tops 1.125" Partical board core w/ High Pressure Laminate on 1 side w/ Phenolic back for balance. Canopy Tops shall be self edge on long sides only. Each muliti section comes w/ tight joint fastener and biscuits. *Use nominal dimension that is closest to actual dimension.	\$181.00
CT-18108	18"W x 108" L - Canopy Tops 1.125" Partical board core w/ High Pressure Laminate on 1 side w/ Phenolic back for balance. Canopy Tops shall be self edge on long sides only. Each muliti section comes w/ tight joint fastener and biscuits. *Use nominal dimension that is closest to actual dimension.	\$258.00
CT-2436	24"W x 36" L - Canopy Tops 1.125" Partical board core w/ High Pressure Laminate on 1 side w/ Phenolic back for balance. Canopy Tops shall be self edge on long sides only. Each muliti section comes w/ tight joint fastener and biscuits. *Use nominal dimension that is closest to actual dimension.	\$154.00
CT-2460	24"W x 60" L - Canopy Tops 1.125" Partical board core w/ High Pressure Laminate on 1 side w/ Phenolic back for balance. Canopy Tops shall be self edge on long sides only. Each muliti section comes w/ tight joint fastener and biscuits. *Use nominal dimension that is closest to actual dimension.	\$202.00
CT-24108	24"W x 108" L - Canopy Tops 1.125" Partical board core w/ High Pressure Laminate on 1 side w/ Phenolic back for balance. Canopy Tops shall be self edge on long sides only. Each muliti section comes w/ tight joint fastener and biscuits. *Use nominal dimension that is closest to actual dimension.	\$296.00
CT-3036	30"W x 36" L - Canopy Tops 1.125" Partical board core w/ High Pressure Laminate on 1 side w/ Phenolic back for balance. Canopy Tops shall be self edge on long sides only. Each muliti section comes w/ tight joint fastener and biscuits. *Use nominal dimension that is closest to actual dimension.	\$167.00
CT-3060	30"W x 60" L - Canopy Tops 1.125" Partical board core w/ High Pressure Laminate on 1 side w/ Phenolic back for balance. Canopy Tops shall be self edge on long sides only. Each muliti section comes w/ tight joint fastener and biscuits. *Use nominal dimension that is closest to actual dimension.	\$222.00

ITEM	DESCRIPTION	LIST PRICE
CT-30108	30"W x 108" L - Canopy Tops 1.125" Partical board core w/ High Pressure Laminate on 1 side w/ Phenolic back for balance. Canopy Tops shall be self edge on long sides only. Each muliti section comes w/ tight joint fastener and biscuits. *Use nominal dimension that is closest to actual dimension.	\$333.00
CT-3636	36"W x 36" L - Canopy Tops 1.125" Partical board core w/ High Pressure Laminate on 1 side w/ Phenolic back for balance. Canopy Tops shall be self edge on long sides only. Each muliti section comes w/ tight joint fastener and biscuits. *Use nominal dimension that is closest to actual dimension.	\$179.00
CT-3660	36"W x 60" L - Canopy Tops 1.125" Partical board core w/ High Pressure Laminate on 1 side w/ Phenolic back for balance. Canopy Tops shall be self edge on long sides only. Each muliti section comes w/ tight joint fastener and biscuits. *Use nominal dimension that is closest to actual dimension.	\$243.00
CT-36108	36"W x 108" L - Canopy Tops 1.125" Partical board core w/ High Pressure Laminate on 1 side w/ Phenolic back for balance. Canopy Tops shall be self edge on long sides only. Each muliti section comes w/ tight joint fastener and biscuits. *Use nominal dimension that is closest to actual dimension.	\$371.00
PART CODE	Panel Desk System- 1-Top, 2 Sides and 1 Modesty Panel	
PD-2436	24"D x 36"W Top Dimension- All material is 1.125" thick, Top is laminated on 1 side, Modesty Panel and Sides are Laminate both Sides. Modesty Panel can be recessed or smaller; please specify when ordering. Finished height will be 29".	\$712.00
PD-2442	24"D x 42"W Top Dimension- All material is 1.125" thick, Top is laminated on 1 side, Modesty Panel and Sides are Laminate both Sides. Modesty Panel can be recessed or smaller; please specify when ordering. Finished height will be 29".	\$754.00
PD-2448	24"D x 48"W Top Dimension- All material is 1.125" thick, Top is laminated on 1 side, Modesty Panel and Sides are Laminate both Sides. Modesty Panel can be recessed or smaller; please specify when ordering. Finished height will be 29".	\$813.00
PD-2454	24"D x 54"W Top Dimension- All material is 1.125" thick, Top is laminated on 1 side, Modesty Panel and Sides are Laminate both Sides. Modesty Panel can be recessed or smaller; please specify when ordering. Finished height will be 29".	\$893.00
PD-2460	24"D x 60"W Top Dimension- All material is 1.125" thick, Top is laminated on 1 side, Modesty Panel and Sides are Laminate both Sides. Modesty Panel can be recessed or smaller; please specify when ordering. Finished height will be 29".	\$940.00
PD-2466	24"D x 66"W Top Dimension- All material is 1.125" thick, Top is laminated on 1 side, Modesty Panel and Sides are Laminate both Sides. Modesty Panel can be recessed or smaller; please specify when ordering. Finished height will be 29".	\$987.00
PD-2472	24"D x 72"W Top Dimension- All material is 1.125" thick, Top is laminated on 1 side, Modesty Panel and Sides are Laminate both Sides. Modesty Panel can be recessed or smaller; please specify when ordering. Finished height will be 29".	\$1,059.00
PD-2478	24"D x 78"W Top Dimension- All material is 1.125" thick, Top is laminated on 1 side, Modesty Panel and Sides are Laminate both Sides. Modesty Panel can be recessed or smaller; please specify when ordering. Finished height will be 29".	\$1,106.00
PD-2484	24"D x 84"W Top Dimension- All material is 1.125" thick, Top is laminated on 1 side, Modesty Panel and Sides are Laminate both Sides. Modesty Panel can be recessed or smaller; please specify when ordering. Finished height will be 29".	\$1,169.00
PD-3036	30"D x 36"W Top Dimension- All material is 1.125" thick, Top is laminated on 1 side, Modesty Panel and Sides are Laminate both Sides. Modesty Panel can be recessed or smaller; please specify when ordering. Finished height will be 29".	\$793.00
PD-3042	30"D x 42"W Top Dimension- All material is 1.125" thick, Top is laminated on 1 side, Modesty Panel and Sides are Laminate both Sides. Modesty Panel can be recessed or smaller; please specify when ordering. Finished height will be 29".	\$840.00
PD-3048	30"D x 48"W Top Dimension- All material is 1.125" thick, Top is laminated on 1 side, Modesty Panel and Sides are Laminate both Sides. Modesty Panel can be recessed or smaller; please specify when ordering. Finished height will be 29".	\$902.00
PD-3054	30"D x 54"W Top Dimension- All material is 1.125" thick, Top is laminated on 1 side, Modesty Panel and Sides are Laminate both Sides. Modesty Panel can be recessed or smaller; please specify when ordering. Finished height will be 29".	\$987.00

ITEM	DESCRIPTION	LIST PRICE
PD-3060	30"D x 60"W Top Dimension- All material is 1.125" thick, Top is laminated on 1 side, Modesty Panel and Sides are Laminate both Sides. Modesty Panel can be recessed or smaller; please specify when ordering. Finished height will be 29".	\$1,038.00
PD-3066	30"D x 66"W Top Dimension- All material is 1.125" thick, Top is laminated on 1 side, Modesty Panel and Sides are Laminate both Sides. Modesty Panel can be recessed or smaller; please specify when ordering. Finished height will be 29".	\$1,090.00
PD-3072	30"D x 72"W Top Dimension- All material is 1.125" thick, Top is laminated on 1 side, Modesty Panel and Sides are Laminate both Sides. Modesty Panel can be recessed or smaller; please specify when ordering. Finished height will be 29".	\$1,166.00
PD-3078	30"D x 78"W Top Dimension- All material is 1.125" thick, Top is laminated on 1 side, Modesty Panel and Sides are Laminate both Sides. Modesty Panel can be recessed or smaller; please specify when ordering. Finished height will be 29".	\$1,217.00
PD-3084	30"D x 84"W Top Dimension- All material is 1.125" thick, Top is laminated on 1 side, Modesty Panel and Sides are Laminate both Sides. Modesty Panel can be recessed or smaller; please specify when ordering. Finished height will be 29".	\$1,285.00
PD-3636	36"D x 36"W Top Dimension- All material is 1.125" thick, Top is laminated on 1 side, Modesty Panel and Sides are Laminate both Sides. Modesty Panel can be recessed or smaller; please specify when ordering. Finished height will be 29".	\$878.00
PD-3642	36"D x 42"W Top Dimension- All material is 1.125" thick, Top is laminated on 1 side, Modesty Panel and Sides are Laminate both Sides. Modesty Panel can be recessed or smaller; please specify when ordering. Finished height will be 29".	\$926.00
PD-3648	36"D x 48"W Top Dimension- All material is 1.125" thick, Top is laminated on 1 side, Modesty Panel and Sides are Laminate both Sides. Modesty Panel can be recessed or smaller; please specify when ordering. Finished height will be 29".	\$992.00
PD-3654	36"D x 54"W Top Dimension- All material is 1.125" thick, Top is laminated on 1 side, Modesty Panel and Sides are Laminate both Sides. Modesty Panel can be recessed or smaller; please specify when ordering. Finished height will be 29".	\$1,081.00
PD-3660	36"D x 60"W Top Dimension- All material is 1.125" thick, Top is laminated on 1 side, Modesty Panel and Sides are Laminate both Sides. Modesty Panel can be recessed or smaller; please specify when ordering. Finished height will be 29".	\$1,137.00
PD-3666	36"D x 66"W Top Dimension- All material is 1.125" thick, Top is laminated on 1 side, Modesty Panel and Sides are Laminate both Sides. Modesty Panel can be recessed or smaller; please specify when ordering. Finished height will be 29".	\$1,193.00
PD-3672	36"D x 72"W Top Dimension- All material is 1.125" thick, Top is laminated on 1 side, Modesty Panel and Sides are Laminate both Sides. Modesty Panel can be recessed or smaller; please specify when ordering. Finished height will be 29".	\$1,272.00
PD-3678	36"D x 78"W Top Dimension- All material is 1.125" thick, Top is laminated on 1 side, Modesty Panel and Sides are Laminate both Sides. Modesty Panel can be recessed or smaller; please specify when ordering. Finished height will be 29".	\$1,328.00
PD-3684	36"D x 84"W Top Dimension- All material is 1.125" thick, Top is laminated on 1 side, Modesty Panel and Sides are Laminate both Sides. Modesty Panel can be recessed or smaller; please specify when ordering. Finished height will be 29".	\$1,400.00
PART CODE	Add a Pedestal File	
3 Drawer Pedestal Cab	24"D x 18"W x 29"H Pedestal File Cabinet 2 drawers & 1 hanging file drawer	\$1,206.00
2 Drawer Pedestal Cab	24"D x 18"W x 29"H Pedestal File Cabinet shall be 2 hanging file drawers	\$926.00
PART CODE	Product Modifications	List Price
TOL-MOD20	Product Modifications, up to 20%	
TOL-MOD30	Product Modifications, up to 30%	
TOL-MOD40	Product Modifications, up to 40%	

TOTAL•LIBRARY

I N T E R I O R S

Part #	Description	Price
Basics		
SNAKE-BL/S/W	Snake Wire Manager - Black, Silver, White	116.00
305125.01	Ashley Uno - AC 15 AMP Power Outlets 2 USB 6' Cord	302.00
305096.01	Ashley 202 Undermount 2 AC 15 AMP Power Outlets 2 Date Ports	218.00
305070.01	Ashely Duo Air - 2 AC 15 AMP Power Outlets 6' Cord	407.00
Isle G2	Isle G2 free standing charging station	1,980.00
POP-B-72	Poppy Wireless Charger	119.00
SAN-2-U-B-72	Sand Dollar 2 USB	192.00
SAN-3-2U-B-72	Sand Dollar 2 USB 2 Power	203.00
PVC24	24" PVC Horizontal Wire Manager	53.00
Top_Notch_2_PC	Top Notch 2 with 2 simplex outlets, 72" Cord, powder coated	264.00
Top_Notch_2_USB_PC	Top Notch 2 with 1 simplex outlet, 1 USB Outlet, 72" Cord, powder coated	660.00
DRIFTER	Drifter Power Center	462.00
GETAWAY	Getaway Power Center	4,488.00
MARINA	Marina Power Center	4,752.00
ACT-21U-S-180	2 Power Receptacles, 2 2.1amp USB, 1 Telecom Plate Cutout, Knockouts for 2 RJ45 Cat 6 Data, 2 Cord Pass Throughs, 1 Convenience Outlet	396.00
A-BL-C45-C51-L	(1) HDMI Female/Female with 36" patch cord attached, Mini Stereo Inline, and 15 Pin HD VGA Female/Female with 60" patch cord attached	251.00
NODE_power	Node tabletop power	198.00
AXIL_Power	Axil Power Centers	304.00
NACRE_Power	Nacre Power Centers	343.00
BE42135-3-1-ST-RA20A-72	Power Entry, Circuit 1, 20 A Cord, 72"	132.00
BE41917-3-A-X-C	Receptacle Block, Circuit X	36.00
BE41920-3-24	Liquid Tight, Female/Female Jumper, 24"	40.00
BE41955	Spring Clip Mounting Bracket	3.00
BE05930-72	Interlink Control Box, 72" Cord	224.00
BE05938-1-1-DZC-M1	Node Power for Interlink system, up to 60" cord	211.00

TOTAL•LIBRARY

I N T E R I O R S

Fabrics

Fabric Grade Legend:	Price per yard (54" wide)
Grade 100 = Grade A, Grade 1 or Grade 0	\$ 52.00
Grade 200 = Grade B or Grade 2 fabric	\$ 80.00
Grade 300 = Grade C or Grade 3 fabric	\$ 110.00
Grade 400 = Grade D or Grade 4 fabric	\$ 142.00
Grade 500 = Grade E or Grade 5 fabric	\$ 171.00
Grade 600 = Grade F or Grade 6 fabric	\$ 212.00
Grade 700 = Grade G or Grade 7 fabric	\$ 252.00
Grade 800 = Grade F or Grade 8 fabric	\$ 350.00
Grade 900 = Grade F or Grade 8 fabric	\$ 670.00

Pattern	Grade	Pattern	Grade	Pattern	Grade
<u>Douglass Vinyls</u>					
All-American	200	Ezy Wallaby	100	Reef Pro	600
Allante	200	Ezy Wallaby Marine	200	Reflex Neo	300
Allante Free	200	Flair	300	Repertoire	300
Alpaca	200	Foundation	200	Rivulet	300
Andante	300	Glaze	300	Salinger*	300
Aristo	300	Glissando	300	San Remo	300
Bayou	200	Grand Sierra Nfr	300	Seaqwest	200
Benjamin	300	Hawthorne	300	Seaqwest RI N Pit	300
Benjamin Nfr	300	Hemingway	300	Seduction	300
Berwick Tweed	300	Heritage	200	Shagreen	300
Brisa	600	Hitch Neo	300	Silververtex Neo	300
Brisa Distressed	600	Huxley	300	Sonic	200
Canyon	200	Hyde	200	Spirit Millennium	300
Casablanca	300	Impression*	300	Spotlight	300
Chainmaille	300	Independence 3	200	Steps	300
Chaise	400	Interlace Neo	300	Stratosphere Neo	300
Chambray Neo	300	Invision Neo	300	Surrey	300
Chamea li	300	Kaleidoscope Neo	300	Symphony Classic	200
Clarke	300	Kilkenny Tweed Neo	300	Symphony Glaze	300
Classic	200	Kimono	300	Symphony Vintage	300
Clutch	300	Maglia	300	Tolstoy	300
Colorguard	200	Marble Neo	300	Traveler	300
Colorguard Nfr	200	Milano Stitch	200	Trexx Neo	200
Connect	200	Modena	200	Twist	300
Crafted Grids	300	Muse	300	Ultraleather	600
Dimension*	300	Natural Linen	200	Ultraleather Pro	700
Dolce	400	Nauga Soft	300	Vermillion	300
Edgeline	300	Naugaleather	300	Vibe	200
English Pub	300	Neochrome Iii*	300	Vintage	300
Ezy Corinthian	100	Notion	300	Vitality	300
Ezy Elk	100	Palm Harbor	300	Whisper Neo	200
Ezy Heidi	100	Patriot Plus Neo	200	Wilde	300
Ezy Madrid	100	Pearlized	600	Wish *	300
Ezy Monticello	100	Persuasion	200	Woven Hues	300
Ezy Oxen	100	Phoenix	200	Zodiac	400
	100	Promessa	600		

TOTAL•LIBRARY

I N T E R I O R S

Fabrics

Fabric Grade Legend:	Price per yard (54" wide)
Grade 100 = Grade A, Grade 1 or Grade 0	\$ 52.00
Grade 200 = Grade B or Grade 2 fabric	\$ 80.00
Grade 300 = Grade C or Grade 3 fabric	\$ 110.00
Grade 400 = Grade D or Grade 4 fabric	\$ 142.00
Grade 500 = Grade E or Grade 5 fabric	\$ 171.00
Grade 600 = Grade F or Grade 6 fabric	\$ 212.00
Grade 700 = Grade G or Grade 7 fabric	\$ 252.00
Grade 800 = Grade F or Grade 8 fabric	\$ 350.00
Grade 900 = Grade F or Grade 8 fabric	\$ 670.00

Pattern	Grade	Pattern	Grade	Pattern	Grade
<u>Douglass Wovens</u>					
Abacus*	300	Geode	300	Ponset*	300
Abode	300	Gizmo	300	Portland*	300
Adams*	200	Glacial	300	Precedent*	200
Affinity	200	Gleam	300	Primary	200
Alfresco	300	Glee	200	Strathmore	300
Amazement	200	Glide	200	Sunshade*	300
Applique	300	Green House*	400	Swarthmore*	200
Arbor	300	Guild*	300	Swizzle*	300
Archer	300	Hartwell	200	Taboret	300
Archetype*	200	Harvard*	200	Tailor Made*	300
Arrondi	300	Haven	300	Tangle	300
Axis	300	Heirloom	300	Temple*	200
Axl	300	Hewitt	200	Terrain	300
Bahkti	300	Hijinks	400	Token*	300
Bainbridge	300	Icon	200	Touchstone*	200
Balance	200	Incline	300	Tranquil	300
Banter	400	Interact	300	Tree House *	400
Bimini	300	Jungalow	300	Tributary	300
Boat House*	400	Lanai	300	Trifle*	300
Bowie	300	Lavish	300	Trinket	300
Breezeway	300	Market	300	Unwind	300
Bungalow*	400	Mercer	300	Veranda	300
Cabo	300	Merry	400	Video	200
Caboodle	300	Mesa	300	Wayfare*	300
Calm	300	Metamorphic	300	Wellesley*	200
Canson	300	Mezzanine	300	Wink*	300
Cape Cod*	400	Minor	300	Yale*	200
Cavalcade	400	Monolith	300	Yoga	400
Cavort	400	Mural	300	Zanzibar	300
Celestial	300	Newton	300	Zappa	300
Centrum	300	Novel	200	Zip Line	200
Chaplin	300	Oddity	300		
Fable	300	Paddle	300		
Fascination	200	Palmyra*	300		
Fete	400	Parade	400		
Fiesta	400	Parasail	200		
Finian	300	Parkside*	300		
Fissure	300	Passion	200		
Flagstaff*	300	Pembroke*	300		
Florida Straits	300	Penobscot*	300		
Flounce	300	Pentel	300		
Forage	300	Persia	400		
Funfair	400	Petroglyph	300		
Fuse	300	Pinnacle	300		
Gamut	300	Pomona*	300		
Gauge*	200	Ponder	300		

TOTAL•LIBRARY

INTERIORS

Fabrics

Fabric Grade Legend:	Price per yard (54" wide)
Grade 100 = Grade A, Grade 1 or Grade 0	\$ 52.00
Grade 200 = Grade B or Grade 2 fabric	\$ 80.00
Grade 300 = Grade C or Grade 3 fabric	\$ 110.00
Grade 400 = Grade D or Grade 4 fabric	\$ 142.00
Grade 500 = Grade E or Grade 5 fabric	\$ 171.00
Grade 600 = Grade F or Grade 6 fabric	\$ 212.00
Grade 700 = Grade G or Grade 7 fabric	\$ 252.00
Grade 800 = Grade F or Grade 8 fabric	\$ 350.00
Grade 900 = Grade F or Grade 8 fabric	\$ 670.00

Pattern	Grade	Pattern	Grade	Pattern	Grade
<u>Anzea Wovens</u>					
Alexandria	300	Lafayette	200	Pacific-O	400
April	600	Lancaster	200	Party Boat	500
Athena	400	Limerick	700	Phantasea	600
Baby Bear	300	Loomis	500	Quietude	400
Bacci	400	Lucid Lines	500	Renna	400
Baltic-O	400	Lumber Jack	600	Ritzi	300
Beach Blanket	400	Lumber Jane	700	Soul Space	300
Bonnie	300	Luzon	500	Stitch In Time	400
Catwalk	800	Mesa	400	Stripetacular	400
Chenille Twist	200	Metro	300	Suits	500
Chimera	400	Mind Bender	400	Tas	600
Conga	400	Minimize	400	Technohound	200
Cocoon	100	Miragi-O	500	Top Coats	400
Cornered	400	Mixer	300	Uptick	400
Cuddle	300	Mohair Magic	800	Varick	200
Essex	200	Morph	400	XO	300
Fionna	300	My Way	500	Zoots	500
<u>Anzea Coated</u>					
A New Twist	200	Highland	300	Silicone Slopes	600
Assumed Luxury	600	Hula Hoop	300	Simply Hyde	300
Big Bang	200	Huxley	300	Sistine	300
Brazos	400	Jigsaw	300	Sky Writing	300
Bronte	300	Just Kidding	600	Sleek	300
Buckaroo	500	Lamb Of Luxury	700	Space Cow	300
Bull's Eye	600	Mammoth Deception	500	Splash	300
Bye Bye Birdie	300	Metal Mesh	600	Spree	500
Calf Crazy	600	Minotaurus	500	Sticks And Strings	300
Canyon	200	Mock Croc	300	Stripes	500
Capri	300	Mooskin	600	Tartan	500
Catalina Cruise	600	Nightingale	300	Taurus	500
Cheap Seats	300	Not-A-Hide	200	The Keys	300
Copy Cow	200	Parley	200	Travel Roadies	200
Cowtown	300	Patina Glaze	200	Tumbleweed	300
Crosshatch	200	Phoenix	200	Twinkle Sky	400
Dash Of Color	300	Plastic Basket	200	Twinkle Tapestry	400
Dazzler	500	Reflection	400	Udderly Perfected	500
Diamond Rock	400	Ripple In Time	300	Ultra Air	500
E-Scape	500	Roseus Regatta	600	Vintage Glaze	300
Extra Celestial	400	Sabine	100	Watermarks	200
Feigned Fancy	600	Shagreen	200	Westerly	300
Fowl Play	600	Shiki Silk	200	Western Willie	300
Gelato	400	Shiny Hide	600	Wishes	200
Glaze	200	Silicone Grid	600	Wow	200
Hemingway	300	Silicone Mountain	600	Zulu	300
Hemp Canvas	300	Silicone Prime	500	Zyon	300

TOTAL•LIBRARY

I N T E R I O R S

Fabrics

Fabric Grade Legend:	Price per yard (54" wide)
Grade 100 = Grade A, Grade 1 or Grade 0	\$ 52.00
Grade 200 = Grade B or Grade 2 fabric	\$ 80.00
Grade 300 = Grade C or Grade 3 fabric	\$ 110.00
Grade 400 = Grade D or Grade 4 fabric	\$ 142.00
Grade 500 = Grade E or Grade 5 fabric	\$ 171.00
Grade 600 = Grade F or Grade 6 fabric	\$ 212.00
Grade 700 = Grade G or Grade 7 fabric	\$ 252.00
Grade 800 = Grade F or Grade 8 fabric	\$ 350.00
Grade 900 = Grade F or Grade 8 fabric	\$ 670.00

Pattern	Grade	Pattern	Grade	Pattern	Grade
<u>C F Stinson Performance</u>					
Abstract	400	District	300	Lorelai - MB	300
Ace	200	Divvy	500	Luster	300
Acrobat	400	Drift	300	Mandala	300
Adagio	300	Duet	300	Mantra	500
Aero	100	Dynamic	400	Marquetry	400
Alfresco	300	Eddy	600	Maze	400
Alignment	400	Equator	400	Menagerie	500
Apprentice	100	Euclid	200	Metropolis	800
Archer	200	Faux Bois	400	Mixed Media	200
Armature	400	Feature	600	Moby	100
Artisan	200	Fenestra Too!	400	Mod	400
Batik	400	Fidget	300	Modernist	600
Baxter	300	Figment	400	Monhegan	400
Bespoke	200	Finley	300	Montage	300
Bijou	300	Flex	100	Myth	400
Blip	100	Formation	500	Network	300
Bliss	400	Fractal	400	New Hempstead	200
Bloom	600	Gesture	500	Night Life	400
Boomerang	500	Glimpse	300	Nubbly	400
Borderline	400	Graffiti	400	Obscura	200
Boucle Two Way	300	Graph	300	Offset	400
Breton	400	Gravity	300	Olivia	100
Brilliant	200	Handwork	400	Outlander	200
Brixton	400	Happy Tappy	500	Pacifica	500
Broadband	400	Harrison - MB	200	Paradox	400
Brushwork	400	Hexie	500	Perimeter	200
Calibration	400	Hi-Fi	200	Pinball	300
Cannon Beach	500	Highlands	200	Plaid-itude	300
Catalina	400	Hive	200	Polka	200
Ceremony	400	Honeycomb Shag	200	Posh	300
Charlotte	200	Hush	400	Power Grid	400
Cinema	400	Infinity Plush	500	Premier	200
Cityscape	300	Inked	500	Printemps	400
Collage	600	Ishi	500	Prodigy	500
Color Block	500	Jambi Stripe Too!	300	Profile	100
Concourse	400	Jillian	100	Queue	400
Continuum	200	Kalahari	400	Retrograde	200
Current	500	Kennebunk	400	Rhythm	500
Cush	200	Kinetic	300	Riddle	200
Cycle	300	Kingsman	200	Ritz	300
Dart	200	Lateral	100	River	400
Detail	100	Lexie	400	Roadmap	200

TOTAL•LIBRARY

INTERIORS

Fabrics

Fabric Grade Legend:	Price per yard (54" wide)
Grade 100 = Grade A, Grade 1 or Grade 0	\$ 52.00
Grade 200 = Grade B or Grade 2 fabric	\$ 80.00
Grade 300 = Grade C or Grade 3 fabric	\$ 110.00
Grade 400 = Grade D or Grade 4 fabric	\$ 142.00
Grade 500 = Grade E or Grade 5 fabric	\$ 171.00
Grade 600 = Grade F or Grade 6 fabric	\$ 212.00
Grade 700 = Grade G or Grade 7 fabric	\$ 252.00
Grade 800 = Grade F or Grade 8 fabric	\$ 350.00
Grade 900 = Grade F or Grade 8 fabric	\$ 670.00

Pattern	Grade	Pattern	Grade	Pattern	Grade
<i>C F Stinson Performance (cont.)</i>		<i>C F Stinson Vinyl</i>			
Rubric	400	Alamo	100	Montana / Montana 2.0	200
Salinas	600	Amplify	200	Natural World / Natural World 2.0	400
San Simeon	500	Arbor	200	Naugasoft	200
Sarto	300	Ardent	200	Nishiki / Nishiki 2.0	200
Season	500	Avant	200	Orbit / Orbit 2.0	200
Sensor	400	Bandwidth	400	Overlay	200
Sequence	200	Blink Ombre	300	Oxford / Oxford 2.0	200
Serene	500	Box Chain	200	Patriot Plus II / Patriot Plus II 2.0	200
Shift	200	Budget Black	100	Pebble Trail	300
Shimmy	200	Burkshire	200	Ping Pong	400
Shuffle	600	Cassidy / Cassidy 2.0	200	Pod	400
Sleeping Bear Dunes	400	Channel / Channel 2.0	200	Polygon	400
Soft Spot	200	Chroma (Color Porcini Only)	300	Promenade / Promenade 2.0	300
Splice	500	Cirque / Cirque 2.0	300	Raffia / Raffia 2.0	300
Sprint	100	Citadel / Citadel 2.0	200	Rally	200
Square One	200	Clean Slate / Clean Slate 2.0	200	Rialto	200
Stellar	200	Colorguard / Colorguard 2.0	200	Riverstone	200
Storyboard	600	Connect / Connect 2.0	200	Rogue II	200
Stratford	600	Core / Core 2.0	200	Round Trip	400
Studio	200	Criss Cross / Criss Cross 2.0	200	Route	200
Stuff	700	English Pub	200	Runway	200
Summit	300	Essential	200	Satchel	200
Swipe	400	Fizz / Fizz 2.0	300	Scout / Scout 2.0	200
Switchboard	300	Flanders	200	Script / Script 2.0	300
Swivel	400	Frequency / Frequency 2.0	300	Sentiero	200
Sylvan	500	Fuse / Fuse 2.0	200	Sentry - HC / Sentry - HC 2.0	200
Sync	400	Gabby	100	Shantung / Shantung 2.0	200
System	300	GeoMet	400.00	Sirocco	400
Tangram	300	Grand Sierra / Grand Sierra 2.0	200	Sleek / Sleek 2.0	200
Thrive	500	Grille / Grille 2.0	200	Smoothie / Smoothie 2.0	200
Tidbit	400	Hopsack	200	Stat-Con	400
Torus	300	Kusari / Kusari 2.0	200	Stitch in Time	100
Touch Base	200	Lara	100	Strand	300
Tranquility	400	Laredo	200	Stride	200
Traverse	500	Lattice	200	Tendrill / Tendril 2.0	200
Trio	400	Level / Level 2.0	200	Tessuto / Tessuto 2.0	200
Truss	400	Loophole / Loophole 2.0	200	Tilt	200
Tuft	400	Lunaria	400	Tinker	400
Turn	800	Matrix	200	Touchstone	200
Upgrade	400	Meteor	400	Vector	200
Vapor	500	Mica / Mica 2.0	200	Walk the Line / Walk the Line 2.0	400
Whirl	400	Moccasin / Moccasin 2.0	200	Watercolor Grid	400
Wish	600	Zanzibar	500	Weft	200
				Ziggy / Ziggy 2.0	200

TOTAL•LIBRARY

I N T E R I O R S

Fabrics

Fabric Grade Legend:	Price per yard (54" wide)
Grade 100 = Grade A, Grade 1 or Grade 0	\$ 52.00
Grade 200 = Grade B or Grade 2 fabric	\$ 80.00
Grade 300 = Grade C or Grade 3 fabric	\$ 110.00
Grade 400 = Grade D or Grade 4 fabric	\$ 142.00
Grade 500 = Grade E or Grade 5 fabric	\$ 171.00
Grade 600 = Grade F or Grade 6 fabric	\$ 212.00
Grade 700 = Grade G or Grade 7 fabric	\$ 252.00
Grade 800 = Grade F or Grade 8 fabric	\$ 350.00
Grade 900 = Grade F or Grade 8 fabric	\$ 670.00

Pattern	Grade	Pattern	Grade	Pattern	Grade
<u>C F Stinson Non-PVC</u>		<u>Michael Graves Vinyl</u>			
Arioso	300	Entrada	100	Affinity / Affinity 2.0	300
Attache'	200	Excursion	100	Banyan	200
Bond	300	Latitude	100	Bari / Bari 2.0	300
Chaos	600	Valise	100	Bubblerrake/Bubblerrake 2.0	400
Corium	400			Eli / Eli 2.0	200
Didi	300			Hashtag	300
Effervescence/Effervescence 2	400			Intersect	400
Etch	400			Juxy / Juxy 2.0	300
Fiberdrill	300			La Scalina	400
Fiddlesticks	500			Lava / Lava 2.0	400
Flare	500			Live Wire	300
Galileo / Galileo 2.0	300			Martini / Martini 2.0	300
Impress w/StaKleen (Ltd Stock)	300			Median	300
Kid	300			Odeon	400
Mesa	600			Olympus / Olympus 2.0	300
Modena / Modena 2.0	300			Origami	400
Petal Dots	400			Orvilla	400
Rain Pool	400			Perspective/Perspective 2.0	300
Sedona	600			Prisma	200
Silicone-Avail	400			Raya	300
Silicone-Downtown	500			Revolve / Revolve 2.0	400
Silicone-Uptown	500			Ripple / Ripple 2.0	400
Solitaire	100			Rivera	200
Stage	200			Scoprena	400
Stallion	300			Twist	400
Staple	100			Verge	400
Sundance w/StaKleen™	300			Vortexia / Vortexia 2.0	400
Tender	600			Waterwand / Waterwand 2.0	400
Terra	400			Wicker / Wicker 2.0	300
Volterra-HC	600			Winnly	200
Wyatt	200			Ybor	200

TOTAL•LIBRARY

INTERIORS

Fabrics

Fabric Grade Legend:	Price per yard (54" wide)
Grade 100 = Grade A, Grade 1 or Grade 0	\$ 52.00
Grade 200 = Grade B or Grade 2 fabric	\$ 80.00
Grade 300 = Grade C or Grade 3 fabric	\$ 110.00
Grade 400 = Grade D or Grade 4 fabric	\$ 142.00
Grade 500 = Grade E or Grade 5 fabric	\$ 171.00
Grade 600 = Grade F or Grade 6 fabric	\$ 212.00
Grade 700 = Grade G or Grade 7 fabric	\$ 252.00
Grade 800 = Grade F or Grade 8 fabric	\$ 350.00
Grade 900 = Grade F or Grade 8 fabric	\$ 670.00

Pattern	Grade	Pattern	Grade	Pattern	Grade
<u>Maharam</u>					
A Band Apart	900	Circles	900	Flurry	800
Agency	900	Circles	900	Flutter	900
Alpaca Epingle	900	Clamber	900	Fold	500
Alpaca Velvet	900	Coach Cloth	900	Foliage	900
Ample	600	Coin	600	Frequency	400
Amulet	700	Colorfield	700	Fruit	800
Anagram	600	Compound	600	Gale	600
Analog	500	Concord Stripe	500	Gemma	500
Angles	900	Conduit	900	Gemma Multi	500
Apex	400	Confetti	400	Geometri	800
Apt	600	Cosset	600	Gild	400
Arabesque	800	Cotton Velvet	800	Ginkgo	500
Arcade	700	Cove	700	Glaze	800
Arlo	300	Cumulus	300	Glen	300
Article	300	Cursive	300	Grove	500
Assembled Check	900	Cycle	900	Gust	400
Balm	100	Darning Sampler	100	Hearth	600
Bander	900	Darning Sampler Large	900	Herringbone Stripe	900
Bask	100	Darning Sampler Plaid	100	Hive	400
Bavaria	900	Deconstructed Rose	900	Houndstooth	800
Bavaria Stripe	900	Distill	900	Hours	900
Beck	400	Dot Pattern	400	Hue	200
Beryl	400	Dots	400	Industry	900
Bespoke Stripe	900	Double Triangles	900	Inlay	800
Beyond	900	Draft	900	Instill	400
Big Stripe	900	Drape	900	Isa	600
Blended Stripe	900	Eave	900	Jacobs Coat	900
Bluff	400	Eden	400	Jasper	400
Bond	500	Edges	500	Keen	400
Boundary	400	Ellipsis	400	Lariat	300
Bright Angle	700	Elm	700	Layers Garden	900
Bright Cube	700	Emit	700	Layers Park	900
Bright Grid	700	Enmesh	700	Layers Vineyard Large	900
Brim	600	Epingle Stripe	600	Layers Vineyard Small	900
Brindle	300	Equate	300	League	300
Brio	400	Etch	400	Lean	400
Brush	200	Exaggerated Plaid	200	Ledger	400
Buffer	400	Facets	400	Lens	400
Campana	500	Factor	500	Levity	400
Canopy	300	Fathom	300	Lift	600
Caper	300	Feature	300	Limn	700
Chalet	500	Felix	500	Linden	400
Chasm	400	Festoon	400	Loam	100
Checker	800	Firma	800	Loop	400
Checker Split	800	Flex	800	Luce	500
Chime	300	Flint	300	Lunar	300
Chroma	900	Fluent Crypton	900	Manner	200

TOTAL•LIBRARY

I N T E R I O R S

Fabrics

Fabric Grade Legend:	Price per yard (54" wide)
Grade 100 = Grade A, Grade 1 or Grade 0	\$ 52.00
Grade 200 = Grade B or Grade 2 fabric	\$ 80.00
Grade 300 = Grade C or Grade 3 fabric	\$ 110.00
Grade 400 = Grade D or Grade 4 fabric	\$ 142.00
Grade 500 = Grade E or Grade 5 fabric	\$ 171.00
Grade 600 = Grade F or Grade 6 fabric	\$ 212.00
Grade 700 = Grade G or Grade 7 fabric	\$ 252.00
Grade 800 = Grade F or Grade 8 fabric	\$ 350.00
Grade 900 = Grade F or Grade 8 fabric	\$ 670.00

Pattern	Grade	Pattern	Grade	Pattern	Grade
<u>Maharam</u>					
Mantle	300	Pebble Wool	900	Small Dot Pattern	800
Massive Paisley	900	Pebble Wool Multi	900	Songbird	900
Mechanism	700	Pepitas	600	Sort	300
Medium	300	Pepper	400	Source	200
Mela	800	Perspective	800	Spindle	800
Melange Tweed	800	Petra	500	Stark	200
Meld	200	Pitch	400	Stature	400
Merit	300	Platform	300	Steep	100
Mesh	700	Point	800	Stow	100
Messenger	200	Press	100	Stripes	900
Metaphor	200	Pressed Plaid	900	Structure	300
Metered Stripe	800	Prism	900	Strum	400
Method	200	Prompt	300	Study	700
Metric	200	Prone	100	Sudden	500
Mexidot	600	Province	500	Sundry	700
Micro	300	Quatrefoil	800	Switch	400
Midair	900	Quay	300	Taper	700
Mikado	800	Rail	500	Tempera	500
Millerstripe	900	Raise	100	Tempo	300
Mingled Plaid	900	Range	600	Terra	700
Minicheck	800	Ratio	800	Tessera	400
Mister	600	Reef	700	The Firm	900
Mode	200	Regatta	600	Tinge	100
Mohair Extreme	900	Relay	700	Toostripe	900
Mohair Supreme	900	Repeat Classic Stripe	900	Tracery	600
Monk's Wool	900	Repeat Dot Ring	900	Trestle	500
Monsoon	700	Ribbed Weave	500	Trigon	500
Multiply	300	Rill	400	Trundle	300
Murmur	200	Roman	700	Tuft	200
Muse	200	Route	400	Turret	300
Names	800	Runner	500	Twist	700
Nico	300	Scape	600	Unisol	800
Nimble	400	Scuba	400	Valley	400
Note	300	Scute	400	Valor	700
Offset	600	Scuttle	400	Veer	300
Optik	800	Seal	100	Washi	800
Ottoman Stripe	900	Segmented Stripe	800	Wend	400
Overlapping Stripe	800	Sendal	400	Willow	400
Oxbow	600	Sequential Stripe	900	Wool Check	800
Pace	100	Serried	500	Wool Striae	900
Paisley Brocade	900	Shadow	400	Wool Velvet	900
Pallet	200	Shake	700		
Pare	400	Shift	700		
Parquet	500	Sift	800		
Passage	500	Site	400		

TOTAL•LIBRARY

INTERIORS

Fabrics

Fabric Grade Legend:	Price per yard (54" wide)
Grade 100 = Grade A, Grade 1 or Grade 0	\$ 52.00
Grade 200 = Grade B or Grade 2 fabric	\$ 80.00
Grade 300 = Grade C or Grade 3 fabric	\$ 110.00
Grade 400 = Grade D or Grade 4 fabric	\$ 142.00
Grade 500 = Grade E or Grade 5 fabric	\$ 171.00
Grade 600 = Grade F or Grade 6 fabric	\$ 212.00
Grade 700 = Grade G or Grade 7 fabric	\$ 252.00
Grade 800 = Grade F or Grade 8 fabric	\$ 350.00
Grade 900 = Grade F or Grade 8 fabric	\$ 670.00

Pattern	Grade	Pattern	Grade	Pattern	Grade
<u>Mayer</u>					
Abbey	200	Delmar	200	Hexagon	200
Acuco	400	Denali	300	Huipil	400
Adler	100	Discovery	300	Icon	200
Akoya	200	Divert	100	Imprint	100
Align	100	Durango	100	Infinity	300
All Seasons	100	Duraweave 10	100	Interlace	200
Amalfi	300	Echo	200	Interlude	100
Ankara	300	Editor	300	Jekyll & Hyde	200
Antique	200	Elevation	300	Jive	100
Apollo Silicone	500	Embellish	200	Kantha	400
Arc	200	Empire Silicone	500	Kensington	200
Arcade	300	Engrave	100	Key Largo	200
Balance	200	Enliven	100	Kismet	100
Bali	100	Ephesus	300	Lachlan	300
Basic	100	Equal	100	Landscape	300
Beaux	200	Esd Vinyl	300	Lavish	200
Belize	400	Essence	200	Leoni	300
Belmont	300	Etch	100	Links	200
Bloom	600	Explorer	100	Luminary	100
Blueprint	100	Fanfare	400	Mandala	500
Boro	400	Fedora	100	Marmara	300
Botany	300	Fiji	100	Matka	200
Boteh	500	Fitz	300	Matter	300
Caressa	200	Flair	100	Maverick	200
Carousel	400	Flora	300	Metal Strips	400
Caspian	200	Florentino	100	Midway	200
Catwalk	300	Foli	300	Milagro	500
Centric	300	Form	300	Milano	200
Channel	200	Forte	100	Mimic	100
Chaps	200	Foundation 10	100	Mingle	200
Chequers	200	Fractal	300	Mira	200
Chopsticks	200	Fresco	100	Mode	200
Cipher	100	Friendship Quilt	200	Molecule	400
Cirque	200	Function	200	Moonscape	100
Cityscape	200	Furrow	100	Multi Crepe	100
Code	100	Fusion	200	Neo	200
Collage	400	Gala	300	Nexus	100
Comalapa	400	Galveston	200	Niche	300
Connect	300	Gatsby	200	Nimble	200
Continuum 10	100	Gem	200	Nirvana	400
Copa	100	Graph	100	Noble	100
Cosmopolitan	200	Gravity	300	Nomad	300
Crazy Quilt	400	Gridline	100	Nylo-Stat	400
Cross Check	100	Haarlem	500	Odessa	300
Curator	200	Harper	400	Omega	200
Darning	400	Havana	100	Optic 10	100
Delano	100	Haven	200	Outback	200

TOTAL•LIBRARY

I N T E R I O R S

Fabrics

Fabric Grade Legend:	Price per yard (54" wide)
Grade 100 = Grade A, Grade 1 or Grade 0	\$ 52.00
Grade 200 = Grade B or Grade 2 fabric	\$ 80.00
Grade 300 = Grade C or Grade 3 fabric	\$ 110.00
Grade 400 = Grade D or Grade 4 fabric	\$ 142.00
Grade 500 = Grade E or Grade 5 fabric	\$ 171.00
Grade 600 = Grade F or Grade 6 fabric	\$ 212.00
Grade 700 = Grade G or Grade 7 fabric	\$ 252.00
Grade 800 = Grade F or Grade 8 fabric	\$ 350.00
Grade 900 = Grade F or Grade 8 fabric	\$ 670.00

Pattern	Grade	Pattern	Grade	Pattern	Grade
<u>Mayer</u>					
Palermo	300	Sula	500		
Paradox	400	Sydney	100		
Paragon	100	Tango	100		
Patio	100	Theory 10	100		
Pebble Beach	100	Tranquility	300		
Plaza	300	Truss	300		
Polygon	200	Tulum	400		
Porter	200	Utopia	200		
Positive Thoughts	300	Valley	600		
Prism 10	100	Variant 10	100		
Prospect	200	Vector	400		
Puno	400	Venetian	700		
Quattro	100	Verona	200		
Ranchero	100	Vertex	300		
Reflector	400	Villa	300		
Refuge	300	Vintage Mohair	900		
Relativity	400	Vista	600		
Retro	400	Volante'	700		
Rio	200	Voyager	300		
Ripple	200	Webster	400		
Ritzi	200	Whirligig	400		
Riviera	300	Whirlwind	100		
Rumba	100	Wilson	400		
Ryder	100	Wool Boucle	500		
Samba	100	Xanadu	400		
Sanctuary	200	Zen	300		
Saori	400	Zip	200		
Score	300				
Scout	200				
Sequoia	300				
Seville	100				
Shift	300				
Signs	500				
Silverweave	200				
Sketch	200				
Soleil	400				
Sonnet	200				
Spacer Mesh	100				
Spartan	100				
Special Black - Madrid	100				
Special Black - Oxen	100				
Special Black - Sierra	100				
Special Black - Wallaby	100				
Splendor	300				
Spokes	400				
Static	400				
Strata	100				

TOTAL•LIBRARY

I N T E R I O R S

Fabrics

Fabric Grade Legend:	Price per yard (54" wide)
Grade 100 = Grade A, Grade 1 or Grade 0	\$ 52.00
Grade 200 = Grade B or Grade 2 fabric	\$ 80.00
Grade 300 = Grade C or Grade 3 fabric	\$ 110.00
Grade 400 = Grade D or Grade 4 fabric	\$ 142.00
Grade 500 = Grade E or Grade 5 fabric	\$ 171.00
Grade 600 = Grade F or Grade 6 fabric	\$ 212.00
Grade 700 = Grade G or Grade 7 fabric	\$ 252.00
Grade 800 = Grade F or Grade 8 fabric	\$ 350.00
Grade 900 = Grade F or Grade 8 fabric	\$ 670.00

Pattern	Grade	Pattern	Grade	Pattern	Grade
<u>Knoll</u>					
Aegean	600	Dynamic, 1971	900	Plaid On	300
All Star	800	Eclat Weave by Anni Albers	700	Plaidtastic	500
Alter Ego	700	Entwine	300	Prairie	200
Amore	800	Facet	200	Premier	500
Arezzo	800	Fancy Twill	700	Prestini by Toni Prestini	300
Arrondissement	700	Feeling Plaid	700	Prince Hairly	900
Atelier	700	Ferry	300	Puff by Nick Cave	200
Atlas	500	Firefly	800	Pullman	400
Attire	300	Floressence	800	Rebel	500
Aurora, 1985	600	Flower Power	400	Retreat	400
Bella	900	Greenwich	400	Rivers	600
Biscayne	700	Guisse by Nick Cave	900	Rivington	800
Boundary	300	Homage	400	Sandis -Proenza Schouler	900
Brigadoon Suzanne Huguenin	300	Hourglass	200	Seurat	500
Buzz	400	Hudson	500	Shadow Play	300
Byron by Rodarte	900	Ikat Square	600	Sherman by Irma Boom	700
Calais Cotton Velvet, 1979	800	Imprint	600	Smart	500
Calypso	300	In Step	800	Soliloquy	200
Cameo	600	In Stitches	700	Sonnet	300
Cato by Paul Maute, 1961	900	Infinite	200	Stretch Appeal	800
Catwalk	700	Instinct	300	Striae Stripe	700
Chameleon	300	Island	500	Stripe It	800
Charm	600	Ita by Maria Cornejo	900	Summit	300
Chic	800	Its Complicated	600	Tara by Maria Cornejo	800
Chiseled	800	Journey	300	Tempest	500
Circa	600	Keaton	300	Texnet	600
Circle Point	400	Knoll Felt	400	Tight Rope	400
Classic Boucle, 1994	700	Knoll Hopsack	300	Tinge	200
Cleo	500	Knoll Velvet, 1970	900	Topos	200
Code	400	Limani	900	Twist Tie	700
Color Collage	700	Little Devil	300	Ultrasuede	700
Color Field	300	Looped In	700	Uni-Form	200
Commuter Cloth	200	Magnolia	400	Utmost II	400
Contour	300	Melange	700	Utopia	300
Cozy Cord	200	Midpoint	500	Utrillo by Irma Boom	800
Crossroad	200	Mod Plaid	700	Vast	200
Cummings by Rodarte	900	Modern Tweed	700	Venue	300
Currents	400	Nature Walk	600	Vert by Nick Cave	600
Dactyl	400	North Island	900	Vibe II	300
Dapper	700	Off the Grid	500	Vice Versa	500
Day Tripper	300	Oh La La	200	Westwood	300
Delite	200	On Point	400	Whip	500
Digi Velvet by Maria Cornejo	900	Overture	200	Wild Thing	200
Diva	300	Palisade	300	Wit	400
Doily by Nick Cave	900	Patchwork	400	Woodland II	400
Dottie	300	Pathway	400	World Piece	800
Durand	500	Placid	500	Wow Factor	400

TOTAL•LIBRARY

INTERIORS

Fabrics

Fabric Grade Legend:	Price per yard (54" wide)
Grade 100 = Grade A, Grade 1 or Grade 0	\$ 52.00
Grade 200 = Grade B or Grade 2 fabric	\$ 80.00
Grade 300 = Grade C or Grade 3 fabric	\$ 110.00
Grade 400 = Grade D or Grade 4 fabric	\$ 142.00
Grade 500 = Grade E or Grade 5 fabric	\$ 171.00
Grade 600 = Grade F or Grade 6 fabric	\$ 212.00
Grade 700 = Grade G or Grade 7 fabric	\$ 252.00
Grade 800 = Grade F or Grade 8 fabric	\$ 350.00
Grade 900 = Grade F or Grade 8 fabric	\$ 670.00

Pattern	Grade	Pattern	Grade	Pattern	Grade
<u>Momentum - Vinyls</u>		<u>Momentum - Silica</u>		<u>Momentum - Coated</u>	
Anthology CV	300	Silica Altair	500	Acoustic	600
Ayano CV	200	Silica Andy	500	Agora II	300
Basket	300	Silica Arc	500	Align UPH	200
Carson CV	100	Silica Blend	400	Archer	600
Celebrity CV	200	Silica Bracket	500	Atisanal EPU	300
Chime CV	400	Silica Bubble	500	Beeline EPU	300
Chimera CV	200	Silica Bubbler	500	Bravo II	400
Cotton CV	400	Silica Checker	500	Canter EPU	300
Dome CV	300	Silica Chopsticks	200	Cashmere II	300
Evo CV	300	Silica Compass	500	Cycle	400
Fidget CV	400	Silica Cusp	500	Dante UPH	300
Follow CV	400	Silica Deflect	500	Dexter EPU	300
Frida CV	400	Silica Effloresce	500	Endurance EPU	300
Hyde CV	300	Silica Etc.	500	Eon EPU	300
Improv CV	300	Silica Etch	500	Essex UPH	200
Jackpot CV	400	Silica Excursion	500	Eureka 389	400
Keeper CV	300	Silica Fiona	500	Everywhere EPU	300
Lasanna CV	300	Silica Flick	500	Fleming	300
Lasso CV	400	Silica Fresco	500	Foray	400
Leafdot CV	400	Silica Fritz	500	Force UPH	200
Linen CV	300	Silica Gidget	500	Geneva	300
Mixology CV	300	Silica Hiatus	500	Gibraltar UPH	200
Nashville CV	100	Silica Ink	500	Gobi	200
Note CV	300	Silica Jig	500	Grant	300
Poetic CV	300	Silica Kip	500	Groove EPU	300
Porto CV	200	Silica Leather	500	Halo	500
Reedwork CV	300	Silica Likely	500	Haven	300
Ringer CV	400	Silica Motive	200	Hawking	400
Sanya CV	300	Silica Reach	500	Jot UPH	300
Sensory CV	300	Silica Rhythms Surround You	600	Kindred	500
Sloane CV	300	Silica Roam	500	King	400
Speakeasy CV	300	Silica Scout	500	Leno	600
Spunk CV	300	Silica Spoke	500	Lorraine UPH	200
Textura CV	300	Silica Strata	500	Lugano	200
Tradewinds CV	400	Silica Stride	500	Lynx	300
Tribeca CV	300	Silica Suede	400	Mixer EPU	300
Vanguard CV	300	Silica Tao	500	Mogul EPU	300
Witzel CV	300	Silica Tech	500	Native EPU	300
Yarnplay CV	400	Silica Thatch	500	Nevada	200
		Silica Today Here Now	500	Nexus UPH	200
		Silica Triad	500	Nifty	300
		Silica Waltz	500	Opulence UPH	200
		Silica Wifi	500	Pace	300
				Patterson	400
				Printwork EPU	300
				Rein II	300

TOTAL•LIBRARY

I N T E R I O R S

Fabrics

Fabric Grade Legend:	Price per yard (54" wide)
Grade 100 = Grade A, Grade 1 or Grade 0	\$ 52.00
Grade 200 = Grade B or Grade 2 fabric	\$ 80.00
Grade 300 = Grade C or Grade 3 fabric	\$ 110.00
Grade 400 = Grade D or Grade 4 fabric	\$ 142.00
Grade 500 = Grade E or Grade 5 fabric	\$ 171.00
Grade 600 = Grade F or Grade 6 fabric	\$ 212.00
Grade 700 = Grade G or Grade 7 fabric	\$ 252.00
Grade 800 = Grade F or Grade 8 fabric	\$ 350.00
Grade 900 = Grade F or Grade 8 fabric	\$ 670.00

Pattern	Grade	Pattern	Grade	Pattern	Grade
<u>Momentum - Coated</u>					
Riata	200				
Row	400				
Rustic	200				
Sidestep	500				
Silk Striae	300				
Sparks Romanzo	400				
Steinbeck	400				
Sullivan	200				
Tanner	200				
Tilburg	300				
Tolkien	400				
Turkish Delight 434	200				
Twill EPU	300				
Vanish	400				
Vega UPH	300				
Velocity	300				
Venture	300				
Vitality UPH	300				
Whisp	400				
Whit EPU	300				
Zipped	600				