

National Specialty Insurance Company

(a stock insurance company)

NEXT

POLICY DOCUMENTS

HELLO!

Enclosed you will find the policy documents that make up your insurance contract. Please read through all of these documents. If you have any questions or need to update any of your information, please contact us.

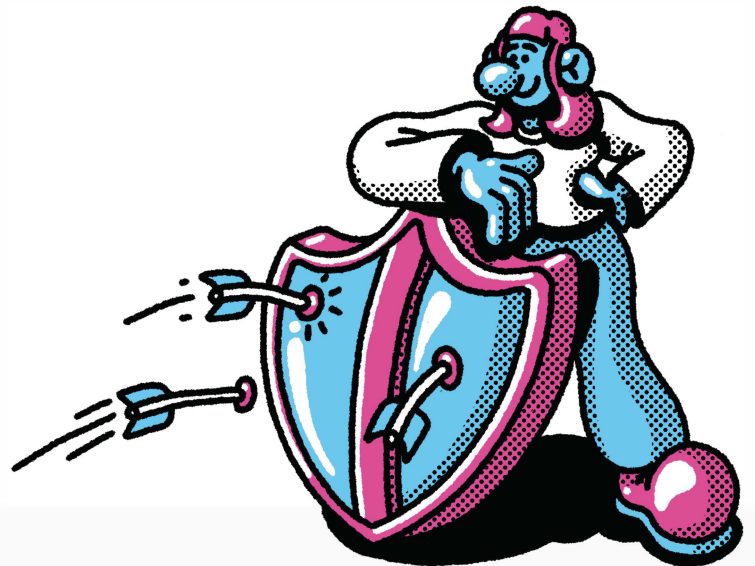

A few key insurance terms to help navigate these documents

- Declarations: States that your business is the named insured and specifies limits.
- Policy: The formal contract issued by the insurance company.
- Endorsements: Included "extras" in the policy.
- Exclusions: What is not covered in the policy.

Need to file a claim?

We are here to assist and protect your interests. Please report a claim as soon as an incident occurs, even if you're not at fault.

Login to the customer portal or contact support and share your details about the claim.

✉ support@nextinsurance.com

☎ (855) 222 - 5919

🌐 nextinsurance.com

📍 PO Box 60787, Palo Alto, CA 94306

SIGNATURE PAGE

In Witness Whereof, we have caused this policy to be executed and attested, and, if required by state law, this policy shall not be valid unless countersigned by our authorized representative.



(signature)
Secretary



(signature)
President

Original Printing

Issued May 1, 1988

Standard

INFORMATION PAGE

Insurer: National Specialty Insurance Company
(A Stock Insurance Company)
1900 L Don Dodson Dr.
Bedford, Texas 76021
(800) 877-4567

POLICY NO.

NXTQQRWHLH-00-WC

1. The Insured: REALCYCLE, L3C.

☐ Individual☐ Partnership

Mailing address: REALCYCLE, L3C.
6318 Perlita Dr
New Orleans, LA 70122

☒ Corporation or ☐

FEIN: XX-XXX1333

SSN (if applicable):

Other workplaces not shown above:

2747 Allen Toussaint Blvd, New Orleans, LA 70122

2. The policy period is from 10/27/2023 to 10/27/2024 at the insured's mailing address.3. A. Workers Compensation Insurance: Part One of the policy applies to the Workers Compensation Law of the states listed here: LA

B. Employers Liability Insurance: Part Two of the policy applies to work in each state listed in Item 3.A. The limits of our liability under Part Two are:

Bodily Injury by Accident	\$ <u>1,000,000.00</u>	each accident
Bodily Injury by Disease	\$ <u>1,000,000.00</u>	policy limit
Bodily Injury by Disease	\$ <u>1,000,000.00</u>	each employee

C. Other States Insurance: Part Three of the policy applies to the states, if any, listed here

INFORMATION PAGE (CONTINUED)

D. This policy includes these endorsements and schedules:

Form Number	Form Title
NXT-0003.8 WC 0322	Next Policy Jacket
NXT-0001.2 IL 07 19	Signature Page
WC 00 00 01 A 0323	Information Page
WC 00 00 00 C	Workers Compensation And Employers Liability Insurance Policy
WC 00 03 08	Partners, Officers And Others Exclusion Endorsement
WC 00 03 13	Waiver Of Our Right To Recover From Others Endorsement
WC 00 04 03	Experience Rating Modification Factor Endorsement
WC 00 04 14 A	90-Day Reporting Requirement--Notification of Change in Ownership Endorsement
WC 00 04 19	Premium Due Date Endorsement
WC 00 04 21 E	Catastrophe (Other Than Certified Acts Of Terrorism) Premium Endorsement
WC 00 04 22 C	Terrorism Risk Insurance Program Reauthorization Act Disclosure Endorsement
WC 00 04 04	Pending Rate Change Endorsement
WC 17 03 03	Louisiana Duty to Defend Endorsement
WC 17 06 01 J	Louisiana Amendatory Endorsement
SNC-IL-0719-OFAC-N (NSIC)	U.S. Treasury Department's Office of Foreign Assets Control ("OFAC") Advisory Notice To Policyholders
SNC-IL-0719-TOES-E (NSIC)	Trade or Economic Sanctions

INFORMATION PAGE (CONTINUED)

4. The premium for this policy will be determined by our Manuals of Rules, Classifications, Rates and Rating Plans. All information required below is subject to verification and change by audit.

Classifications	Code No.	Premium Basis Total Estimated Annual Remuneration	Rate Per \$100 of Remuneration	Estimated Annual Premium
Garbage, Ashes or Refuse Collection & Drivers	9403	\$50,000.00	\$12.03	\$6,015.00

INFORMATION PAGE (CONTINUED)

Total Manual Premium \$		\$6,015.00
Waiver of Subrogation Charge		\$250.00
ELI Increased Limit Charge:	1.4%	\$150.00
ELI Increased Limit Balance to Min. Premium		\$66.00
Premium Experience Rating Modification	1.0	\$0.00
Factor Schedule Rating		\$0.00
Standard Premium		\$6,415.00
Premium Discount	0%	\$0.00
Balance to Minimum Premium		\$0.00
Terrorism		\$3.00
Catastrophe		\$5.00
Total Estimated Annual Premium \$	\$6,613.00	

Minimum Premium \$ \$1,000.00

Expense Constant \$190.00

Countersigned by



GENERAL INFORMATION PAGE NOTES

1. Insurance carriers may show a renewal agreement statement on the standard Information Page when a policy is renewed. The carrier must show "Renewal Agreement" or a like heading along with the title "Information Page" if a renewal agreement statement is shown on the Information Page.
2. Insurance carriers showing a renewal agreement statement on the Information Page or entering into a renewal agreement not shown on the Information Page may list any or all endorsements in Item 3.D., elsewhere on the Information Page or in an Information Page Schedule. A carrier is not required to attach such listed endorsements to the Information Page and Policy if the endorsements have already been provided to the insured by that carrier.
3. These General Information Page Notes do not affect the standard Information Page entry requirements set forth in the Information Page Notes.

WORKERS COMPENSATION AND EMPLOYERS LIABILITY INSURANCE POLICY

In return for the payment of the premium and subject to all terms of this policy, we agree with you as follows:

GENERAL SECTION**A. The Policy**

This policy includes at its effective date the Information Page and all endorsements and schedules listed there. It is a contract of insurance between you (the employer named in Item 1 of the Information Page) and us (the insurer named on the Information Page). The only agreements relating to this insurance are stated in this policy. The terms of this policy may not be changed or waived except by endorsement issued by us to be part of this policy.

B. Who is Insured

You are insured if you are an employer named in Item 1 of the Information Page. If that employer is a partnership, and if you are one of its partners, you are insured, but only in your capacity as an employer of the partnership's employees.

C. Workers Compensation Law

Workers Compensation Law means the workers or workmen's compensation law and occupational disease law of each state or territory named in Item 3.A. of the Information Page. It includes any amendments to that law which are in effect during the policy period. It does not include any federal workers or workmen's compensation law, any federal occupational disease law or the provisions of any law that provide nonoccupational disability benefits.

D. State

State means any state of the United States of America, and the District of Columbia.

E. Locations

This policy covers all of your workplaces listed in Items 1 or 4 of the Information Page; and it covers all other workplaces in Item 3.A. states unless you have other insurance or are self-insured for such workplaces.

**PART ONE
WORKERS COMPENSATION INSURANCE****A. How This Insurance Applies**

This workers compensation insurance applies to bodily injury by accident or bodily injury by disease. Bodily injury includes resulting death.

1. Bodily injury by accident must occur during the policy period.
2. Bodily injury by disease must be caused or aggravated by the conditions of your employment. The employee's last day of last exposure to the conditions causing or aggravating such bodily injury by disease must occur during the policy period.

B. We Will Pay

We will pay promptly when due the benefits required of you by the workers compensation law.

C. We Will Defend

We have the right and duty to defend at our expense any claim, proceeding or suit against you for benefits payable by this insurance. We have the right to investigate and settle these claims, proceedings or suits.

We have no duty to defend a claim, proceeding or suit that is not covered by this insurance.

D. We Will Also Pay

We will also pay these costs, in addition to other amounts payable under this insurance, as part of any claim, proceeding or suit we defend:

1. reasonable expenses incurred at our request, but not loss of earnings;
2. premiums for bonds to release attachments and for appeal bonds in bond amounts up to the amount payable under this insurance;
3. litigation costs taxed against you;
4. interest on a judgment as required by law until we offer the amount due under this insurance; and
5. expenses we incur.

E. Other Insurance

We will not pay more than our share of benefits and costs covered by this insurance and other

(Ed. 1-15)

insurance or self-insurance. Subject to any limits of liability that may apply, all shares will be equal until the loss is paid. If any insurance or self-insurance is exhausted, the shares of all remaining insurance will be equal until the loss is paid.

F. **Payments You Must Make**

You are responsible for any payments in excess of the benefits regularly provided by the workers compensation law including those required because:

1. of your serious and willful misconduct;
2. you knowingly employ an employee in violation of law;
3. you fail to comply with a health or safety law or regulation; or
4. you discharge, coerce or otherwise discriminate against any employee in violation of the workers compensation law.

If we make any payments in excess of the benefits regularly provided by the workers compensation law on your behalf, you will reimburse us promptly.

G. **Recovery From Others**

We have your rights, and the rights of persons entitled to the benefits of this insurance, to recover our payments from anyone liable for the injury. You will do everything necessary to protect those rights for us and to help us enforce them.

H. **Statutory Provisions**

These statements apply where they are required by law.

1. As between an injured worker and us, we have notice of the injury when you have notice.
2. Your default or the bankruptcy or insolvency of you or your estate will not relieve us of our duties under this insurance after an injury occurs.
3. We are directly and primarily liable to any person entitled to the benefits payable by this insurance. Those persons may enforce our duties; so may an agency authorized by law. Enforcement may be against us or against you and us.
4. Jurisdiction over you is jurisdiction over us for purposes of the workers compensation law. We are bound by decisions against you under that law, subject to the provisions of this policy that are not in conflict with that law.
5. This insurance conforms to the parts of the

workers compensation law that apply to:

- a. benefits payable by this insurance;
- b. special taxes, payments into security or other special funds, and assessments payable by us under that law.

6. Terms of this insurance that conflict with the workers compensation law are changed by this statement to conform to that law.

Nothing in these paragraphs relieves you of your duties under this policy.

PART TWO

EMPLOYERS LIABILITY INSURANCE

A. **How This Insurance Applies**

This employers liability insurance applies to bodily injury by accident or bodily injury by disease. Bodily injury includes resulting death.

1. The bodily injury must arise out of and in the course of the injured employee's employment by you.
2. The employment must be necessary or incidental to your work in a state or territory listed in Item 3.A. of the Information Page.
3. Bodily injury by accident must occur during the policy period.
4. Bodily injury by disease must be caused or aggravated by the conditions of your employment. The employee's last day of last exposure to the conditions causing or aggravating such bodily injury by disease must occur during the policy period.
5. If you are sued, the original suit and any related legal actions for damages for bodily injury by accident or by disease must be brought in the United States of America, its territories or possessions, or Canada.

B. **We Will Pay**

We will pay all sums that you legally must pay as damages because of bodily injury to your employees, provided the bodily injury is covered by this Employers Liability Insurance.

The damages we will pay, where recovery is permitted by law, include damages:

1. For which you are liable to a third party by reason of a claim or suit against you by that third party to recover the damages claimed against

such third party as a result of injury to your employee;

2. For care and loss of services; and
3. For consequential bodily injury to a spouse, child, parent, brother or sister of the injured employee; provided that these damages are the direct consequence of bodily injury that arises out of and in the course of the injured employee's employment by you; and
4. Because of bodily injury to your employee that arises out of and in the course of employment, claimed against you in a capacity other than as employer.

C. Exclusions

This insurance does not cover:

1. Liability assumed under a contract. This exclusion does not apply to a warranty that your work will be done in a workmanlike manner;
2. Punitive or exemplary damages because of bodily injury to an employee employed in violation of law;
3. Bodily injury to an employee while employed in violation of law with your actual knowledge or the actual knowledge of any of your executive officers;
4. Any obligation imposed by a workers compensation, occupational disease, unemployment compensation, or disability benefits law, or any similar law;
5. Bodily injury intentionally caused or aggravated by you;
6. Bodily injury occurring outside the United States of America, its territories or possessions, and Canada. This exclusion does not apply to bodily injury to a citizen or resident of the United States of America or Canada who is temporarily outside these countries;
7. Damages arising out of coercion, criticism, demotion, evaluation, reassignment, discipline, defamation, harassment, humiliation, discrimination against or termination of any employee, or any personnel practices, policies, acts or omissions;
8. Bodily injury to any person in work subject to the Longshore and Harbor Workers' Compensation Act (33 U.S.C. Sections 901 et seq.), the Nonappropriated Fund Instrumentalities Act (5 U.S.C. Sections 8171 et seq.), the Outer Continental Shelf Lands Act (43 U.S.C. Sections 1331 et seq.), the Defense Base Act (42 U.S.C. Sections 1651–1654), the Federal Mine Safety and Health Act (30 U.S.C. Sections 801 et seq. and 901–944), any other federal workers or workmen's compensation law or other federal occupational disease law, or any amendments to these laws;

9. Bodily injury to any person in work subject to the Federal Employers' Liability Act (45 U.S.C. Sections 51 et seq.), any other federal laws obligating an employer to pay damages to an employee due to bodily injury arising out of or in the course of employment, or any amendments to those laws;
10. Bodily injury to a master or member of the crew of any vessel, and does not cover punitive damages related to your duty or obligation to provide transportation, wages, maintenance, and cure under any applicable maritime law;
11. Fines or penalties imposed for violation of federal or state law; and
12. Damages payable under the Migrant and Seasonal Agricultural Worker Protection Act (29 U.S.C. Sections 1801 et seq.) and under any other federal law awarding damages for violation of those laws or regulations issued thereunder, and any amendments to those laws.

D. We Will Defend

We have the right and duty to defend, at our expense, any claim, proceeding or suit against you for damages payable by this insurance. We have the right to investigate and settle these claims, proceedings and suits.

We have no duty to defend a claim, proceeding or suit that is not covered by this insurance. We have no duty to defend or continue defending after we have paid our applicable limit of liability under this insurance.

E. We Will Also Pay

We will also pay these costs, in addition to other amounts payable under this insurance, as part of any claim, proceeding, or suit we defend:

1. Reasonable expenses incurred at our request, but not loss of earnings;
2. Premiums for bonds to release attachments and for appeal bonds in bond amounts up to the limit of our liability under this insurance;
3. Litigation costs taxed against you;
4. Interest on a judgment as required by law until we offer the amount due under this insurance; and
5. Expenses we incur.

(Ed. 1-15)

F. Other Insurance

We will not pay more than our share of damages and costs covered by this insurance and other insurance or self-insurance. Subject to any limits of liability that apply, all shares will be equal until the loss is paid. If any insurance or self-insurance is exhausted, the shares of all remaining insurance and self-insurance will be equal until the loss is paid.

G. Limits of Liability

Our liability to pay for damages is limited. Our limits of liability are shown in Item 3.B. of the Information Page. They apply as explained below.

1. Bodily Injury by Accident. The limit shown for "bodily injury by accident—each accident" is the most we will pay for all damages covered by this insurance because of bodily injury to one or more employees in any one accident.

A disease is not bodily injury by accident unless it results directly from bodily injury by accident.

2. Bodily Injury by Disease. The limit shown for "bodily injury by disease—policy limit" is the most we will pay for all damages covered by this insurance and arising out of bodily injury by disease, regardless of the number of employees who sustain bodily injury by disease. The limit shown for "bodily injury by disease—each employee" is the most we will pay for all damages because of bodily injury by disease to any one employee.

Bodily injury by disease does not include disease that results directly from a bodily injury by accident.

3. We will not pay any claims for damages after we have paid the applicable limit of our liability under this insurance.

H. Recovery From Others

We have your rights to recover our payment from anyone liable for an injury covered by this insurance. You will do everything necessary to protect those rights for us and to help us enforce them.

I. Actions Against Us

There will be no right of action against us under this insurance unless:

1. You have complied with all the terms of this policy; and

2. The amount you owe has been determined with our consent or by actual trial and final judgment.

This insurance does not give anyone the right to add us as a defendant in an action against you to determine your liability. The bankruptcy or insolvency of you or your estate will not relieve us of our obligations under this Part.

PART THREE OTHER STATES INSURANCE

A. How This Insurance Applies

1. This other states insurance applies only if one or more states are shown in Item 3.C. of the Information Page.
2. If you begin work in any one of those states after the effective date of this policy and are not insured or are not self-insured for such work, all provisions of the policy will apply as though that state were listed in Item 3.A. of the Information Page.
3. We will reimburse you for the benefits required by the workers compensation law of that state if we are not permitted to pay the benefits directly to persons entitled to them.
4. If you have work on the effective date of this policy in any state not listed in Item 3.A. of the Information Page, coverage will not be afforded for that state unless we are notified within thirty days.

B. Notice

Tell us at once if you begin work in any state listed in Item 3.C. of the Information Page.

PART FOUR YOUR DUTIES IF INJURY OCCURS

Tell us at once if injury occurs that may be covered by this policy. Your other duties are listed here.

1. Provide for immediate medical and other services required by the workers compensation law.
2. Give us or our agent the names and addresses of the injured persons and of witnesses, and other information we may need.
3. Promptly give us all notices, demands and legal

papers related to the injury, claim, proceeding or suit.

4. Cooperate with us and assist us, as we may request, in the investigation, settlement or defense of any claim, proceeding or suit.
5. Do nothing after an injury occurs that would interfere with our right to recover from others.
6. Do not voluntarily make payments, assume obligations or incur expenses, except at your own cost.

PART FIVE—PREMIUM

A. Our Manuals

All premium for this policy will be determined by our manuals of rules, rates, rating plans and classifications. We may change our manuals and apply the changes to this policy if authorized by law or a governmental agency regulating this insurance.

B. Classifications

Item 4 of the Information Page shows the rate and premium basis for certain business or work classifications. These classifications were assigned based on an estimate of the exposures you would have during the policy period. If your actual exposures are not properly described by those classifications, we will assign proper classifications, rates and premium basis by endorsement to this policy.

C. Remuneration

Premium for each work classification is determined by multiplying a rate times a premium basis. Remuneration is the most common premium basis. This premium basis includes payroll and all other remuneration paid or payable during the policy period for the services of:

1. all your officers and employees engaged in work covered by this policy; and
2. all other persons engaged in work that could make us liable under Part One (Workers Compensation Insurance) of this policy. If you do not have payroll records for these persons, the contract price for their services and materials may be used as the premium basis. This paragraph 2 will not apply if you give us proof that the employers of these persons lawfully secured their workers compensation obligations.

D. Premium Payments

You will pay all premium when due. You will pay the premium even if part or all of a workers compensation law is not valid.

E. Final Premium

The premium shown on the Information Page, schedules, and endorsements is an estimate. The final premium will be determined after this policy ends by using the actual, not the estimated, premium basis and the proper classifications and rates that lawfully apply to the business and work covered by this policy. If the final premium is more than the premium you paid to us, you must pay us the balance. If it is less, we will refund the balance to you. The final premium will not be less than the highest minimum premium for the classifications covered by this policy.

If this policy is canceled, final premium will be determined in the following way unless our manuals provide otherwise:

1. If we cancel, final premium will be calculated pro rata based on the time this policy was in force. Final premium will not be less than the pro rata share of the minimum premium.
2. If you cancel, final premium will be more than pro rata; it will be based on the time this policy was in force, and increased by our short-rate cancellation table and procedure. Final premium will not be less than the minimum premium.

F. Records

You will keep records of information needed to compute premium. You will provide us with copies of those records when we ask for them.

G. Audit

You will let us examine and audit all your records that relate to this policy. These records include ledgers, journals, registers, vouchers, contracts, tax reports, payroll and disbursement records, and programs for storing and retrieving data. We may conduct the audits during regular business hours during the policy period and within three years after the policy period ends. Information developed by audit will be used to determine final premium. Insurance rate service organizations have the same rights we have under this provision.

PART SIX—CONDITIONS**A. Inspection**

We have the right, but are not obliged to inspect your workplaces at any time. Our inspections are not safety inspections. They relate only to the insurability of the workplaces and the premiums to be charged. We may give you reports on the conditions we find. We may also recommend changes. While they may help reduce losses, we do not undertake to perform the duty of any person to provide for the health or safety of your employees or the public. We do not warrant that your workplaces are safe or healthful or that they comply with laws, regulations, codes or standards. Insurance rate service organizations have the same rights we have under this provision.

B. Long Term Policy

If the policy period is longer than one year and sixteen days, all provisions of this policy will apply as though a new policy were issued on each annual anniversary that this policy is in force.

C. Transfer of Your Rights and Duties

Your rights or duties under this policy may not be transferred without our written consent.

If you die and we receive notice within thirty days after your death, we will cover your legal representative as insured.

D. Cancellation

1. You may cancel this policy. You must mail or deliver advance written notice to us stating when the cancellation is to take effect.
2. We may cancel this policy. We must mail or deliver to you not less than ten days advance written notice stating when the cancellation is to take effect. Mailing that notice to you at your mailing address shown in Item 1 of the Information Page will be sufficient to prove notice.
3. The policy period will end on the day and hour stated in the cancellation notice.
4. Any of these provisions that conflict with a law that controls the cancellation of the insurance in this policy is changed by this statement to comply with the law.

E. Sole Representative

The insured first named in Item 1 of the Information Page will act on behalf of all insureds to change this policy, receive return premium, and give or receive notice of cancellation.

PARTNERS, OFFICERS AND OTHERS EXCLUSION ENDORSEMENT

The policy does not cover bodily injury to any person described in the Schedule.

The premium basis for the policy does not include the remuneration of such persons.

You will reimburse us for any payment we must make because of bodily injury to such persons.

Schedule		
Partners	Officers	Others
	Ben Bagwill	
	Ryan Singer	

This endorsement changes the policy to which it is attached and is effective on the date issued unless otherwise stated.

(The information below is required only when this endorsement is issued subsequent to preparation of the policy.)

Endorsement Effective	Policy No.	Endorsement No.
Insured		Premium \$
Insurance Company	Countersigned by _____	

WAIVER OF OUR RIGHT TO RECOVER FROM OTHERS ENDORSEMENT

We have the right to recover our payments from anyone liable for an injury covered by this policy. We will not enforce our right against the person or organization named in the Schedule. (This agreement applies only to the extent that you perform work under a written contract that requires you to obtain this agreement from us.)

This agreement shall not operate directly or indirectly to benefit anyone not named in the Schedule.

Schedule

Any person or entity for whom the Named Insured has by written contract to furnish this waiver, if such contract was executed prior to the injury.

This endorsement changes the policy to which it is attached and is effective on the date issued unless otherwise stated.

(The information below is required only when this endorsement is issued subsequent to preparation of the policy.)

Endorsement Effective

Policy No.

Endorsement No.

Insured

Premium \$

Insurance Company

Countersigned by _____

EXPERIENCE RATING MODIFICATION FACTOR ENDORSEMENT

The premium for the policy will be adjusted by an experience rating modification factor. The factor was not available when the policy was issued. The factor, if any, shown on the Information Page is an estimate. We will issue an endorsement to show the proper factor, if different from the factor shown, when it is calculated.

This endorsement changes the policy to which it is attached and is effective on the date issued unless otherwise stated.

(The information below is required only when this endorsement is issued subsequent to preparation of the policy.)

Endorsement Effective	Policy No.	Endorsement No.
Insured		Premium \$
Insurance Company	Countersigned by _____	

90-DAY REPORTING REQUIREMENT—NOTIFICATION OF CHANGE IN OWNERSHIP ENDORSEMENT

You must report any change in ownership to us in writing within 90 days of the date of the change. Change in ownership includes sales, purchases, other transfers, mergers, consolidations, dissolutions, formations of a new entity, and other changes provided for in the applicable experience rating plan. Experience rating is mandatory for all eligible insureds. The experience rating modification factor, if any, applicable to this policy, may change if there is a change in your ownership or in that of one or more of the entities eligible to be combined with you for experience rating purposes.

Failure to report any change in ownership, regardless of whether the change is reported within 90 days of such change, may result in revision of the experience rating modification factor used to determine your premium.

This reporting requirement applies regardless of whether an experience rating modification is currently applicable to this policy.

This endorsement changes the policy to which it is attached and is effective on the date issued unless otherwise stated.

(The information below is required only when this endorsement is issued subsequent to preparation of the policy.)

Endorsement Effective
Insured

Policy No.

Endorsement No.
Premium

Insurance Company

Countersigned by _____

WC 00 04 14 A
(Ed. 1-19)

PREMIUM DUE DATE ENDORSEMENT

This endorsement is used to amend:

Section D. of Part Five of the policy is replaced by this provision.

**PART FIVE
PREMIUM**

D. **Premium** is amended to read:

You will pay all premium when due. You will pay the premium even if part or all of a workers compensation law is not valid. **The due date for audit and retrospective premiums is the date of the billing.**

This endorsement changes the policy to which it is attached and is effective on the date issued unless otherwise stated.

(The information below is required only when this endorsement is issued subsequent to preparation of the policy.)

Endorsement Effective

Policy No.

Endorsement No.

Insured

Premium \$

Insurance Company

Countersigned by _____

WC 00 04 19

(Ed. 1-01)

Catastrophe (Other Than Certified Acts of Terrorism) Premium Endorsement

This endorsement is notification that your insurance carrier is charging premium to cover the losses that may occur in the event of a Catastrophe (Other Than Certified Acts of Terrorism) as that term is defined below. Your policy provides coverage for workers compensation losses caused by a Catastrophe (Other Than Certified Acts of Terrorism). This premium charge does not provide funding for Certified Acts of Terrorism contemplated under the Terrorism Risk Insurance Program Reauthorization Act Disclosure Endorsement (WC 00 04 22 C), attached to this policy.

For purposes of this endorsement, the following definitions apply:

- **Catastrophe (Other Than Certified Acts of Terrorism):** Any single event, resulting from an Earthquake, Noncertified Act of Terrorism, or Catastrophic Industrial Accident, which results in aggregate workers compensation losses in excess of \$50 million.
- **Earthquake:** The shaking and vibration at the surface of the earth resulting from underground movement along a fault plane or from volcanic activity.
- **Noncertified Act of Terrorism:** An event that is not certified as an Act of Terrorism by the Secretary of the Treasury pursuant to the Terrorism Risk Insurance Act of 2002 (as amended) but that meets all of the following criteria:
 - a. It is an act that is violent or dangerous to human life, property, or infrastructure;
 - b. The act results in damage within the United States, or outside of the United States in the case of the premises of United States missions or air carriers or vessels as those terms are defined in the Terrorism Risk Insurance Act of 2002 (as amended); and
 - c. It is an act that has been committed by an individual or individuals as part of an effort to coerce the civilian population of the United States or to influence the policy or affect the conduct of the United States Government by coercion.
- **Catastrophic Industrial Accident:** A chemical release, large explosion, or small blast that is localized in nature and affects workers in a small perimeter the size of a building.

The premium charge for the coverage your policy provides for workers compensation losses caused by a Catastrophe (Other Than Certified Acts of Terrorism) is shown in Item 4 of the Information Page or in the Schedule below.

Schedule

State	Rate	Premium
	\$0.01	\$5.00

This endorsement changes the policy to which it is attached and is effective on the date issued unless otherwise stated.

(The information below is required only when this endorsement is issued subsequent to preparation of the policy.)

Endorsement Effective Insured	Policy No.	Endorsement No. Premium
----------------------------------	------------	----------------------------

Insurance Company	Countersigned by _____
-------------------	------------------------

Terrorism Risk Insurance Program Reauthorization Act Disclosure Endorsement

This endorsement addresses the requirements of the Terrorism Risk Insurance Act of 2002 as amended and extended by the Terrorism Risk Insurance Program Reauthorization Act of 2019. It serves to notify you of certain limitations under the Act, and that your insurance carrier is charging premium for losses that may occur in the event of an Act of Terrorism.

Your policy provides coverage for workers compensation losses caused by Acts of Terrorism, including workers compensation benefit obligations dictated by state law. Coverage for such losses is still subject to all terms, definitions, exclusions, and conditions in your policy, and any applicable federal and/or state laws, rules, or regulations.

Definitions

The definitions provided in this endorsement are based on and have the same meaning as the definitions in the Act. If words or phrases not defined in this endorsement are defined in the Act, the definitions in the Act will apply.

“Act” means the Terrorism Risk Insurance Act of 2002, which took effect on November 26, 2002, and any amendments thereto, including any amendments resulting from the Terrorism Risk Insurance Program Reauthorization Act of 2019.

“Act of Terrorism” means any act that is certified by the Secretary of the Treasury, in consultation with the Secretary of Homeland Security, and the Attorney General of the United States, as meeting all of the following requirements:

- a. The act is an act of terrorism.
- b. The act is violent or dangerous to human life, property, or infrastructure.
- c. The act resulted in damage within the United States, or outside of the United States in the case of the premises of United States missions or certain air carriers or vessels.
- d. The act has been committed by an individual or individuals as part of an effort to coerce the civilian population of the United States or to influence the policy or affect the conduct of the United States Government by coercion.

“Insured Loss” means any loss resulting from an act of terrorism (and, except for Pennsylvania, including an act of war, in the case of workers compensation) that is covered by primary or excess property and casualty insurance issued by an insurer if the loss occurs in the United States or at the premises of United States missions or to certain air carriers or vessels.

“Insurer Deductible” means, for the period beginning on January 1, 2021, and ending on December 31, 2027, an amount equal to 20% of our direct earned premiums during the immediately preceding calendar year.

(Ed. 01-2021)

Limitation of Liability

The Act limits our liability to you under this policy. If aggregate Insured Losses exceed \$100,000,000,000 in a calendar year and if we have met our Insurer Deductible, we are not liable for the payment of any portion of the amount of Insured Losses that exceeds \$100,000,000,000; and for aggregate Insured Losses up to \$100,000,000,000, we will pay only a pro rata share of such Insured Losses as determined by the Secretary of the Treasury.

Policyholder Disclosure Notice

1. Insured Losses would be partially reimbursed by the United States Government. If the aggregate industry Insured Losses occurring in any calendar year exceed \$200,000,000, the United States Government would pay 80% of our Insured Losses that exceed our Insurer Deductible.
2. Notwithstanding item 1 above, the United States Government will not make any payment under the Act for any portion of Insured Losses that exceed \$100,000,000,000.
3. The premium charge for the coverage your policy provides for Insured Losses is included in the amount shown in Item 4 of the Information Page or in the Schedule below.

Schedule

State	Rate	Premium
LA	\$0.01	\$3.00

This endorsement changes the policy to which it is attached and is effective on the date issued unless otherwise stated.

(The information below is required only when this endorsement is issued subsequent to preparation of the policy.)

Endorsement Effective
Insured

Policy No.

Endorsement No.
Premium

Insurance Company

Countersigned by _____

WC 00 04 22 C

(Ed. 01-2021)

PENDING RATE CHANGE ENDORSEMENT

A rate change filing is being considered by the proper regulatory authority. The filing may result in rates different from the rates shown on the policy. If it does, we will issue an endorsement to show the new rates and their effective date.

If only one state is shown in Item 3.A. of the Information Page, this endorsement applies to that state. If more than one state is shown there, this endorsement applies only in the state shown in the Schedule.

Schedule

State

LA

This endorsement changes the policy to which it is attached and is effective on the date issued unless otherwise stated.

(The information below is required only when this endorsement is issued subsequent to preparation of the policy.)

Endorsement Effective
Insured REALCYCLE, L3C.
Insurance Company National Specialty Insurance Company

Policy No. NXTQQRWHLH-00-
Endorsement No.
Premium \$ \$6,613.00

Countersigned by _____

LOUISIANA DUTY TO DEFEND ENDORSEMENT

This endorsement applies only to the insurance provided by the policy because Louisiana is shown in Item 3.A of the Information Page.

The duty to defend provision of the policy is replaced by this provision.

Part Two—Employer's Liability**D. We Will Defend**

We have the right and duty to defend, at our expense, any claim, proceeding or suit against you for damages payable by this insurance. We have the right to investigate and settle these claims, proceedings and suits.

Our duty to defend ends when the limit of liability has been exhausted by the payment of a judgement or settlement.

This endorsement changes the policy to which it is attached and is effective on the date issued unless otherwise stated.

(The information below is required only when this endorsement is issued subsequent to preparation of the policy.)

Endorsement Effective

Policy No.

Endorsement No.

Insured

Premium \$

Insurance Company

Countersigned by _____

WC 17 03 03

(Ed.12-00)

LOUISIANA AMENDATORY ENDORSEMENT

This endorsement applies because Louisiana is shown in Item 3.A. of the Information Page.

Part Two—Employers Liability Insurance, Section I. (Actions Against Us) of the policy is replaced by the following:

I. Actions Against Us

You may not bring an action against us under this insurance unless:

1. You have complied with all the terms of this policy; and
2. The amount you owe has been determined with our consent or by actual trial and final judgment.

The bankruptcy or insolvency of you or your estate will not relieve us of our obligations under this Part.

Part Five—Premium, Section E. (Final Premium) of the policy is replaced by the following:

E. Final Premium

The premium shown on the Information Page, schedules, and endorsements is an estimate. The final premium will be determined after this policy ends by using the actual, not the estimated, premium basis and the proper classifications and rates that lawfully apply to the business and work covered by this policy. If the final premium is more than the premium you paid to us, you must pay us the balance. If it is less, we will refund the balance to you. The final premium will not be less than the highest minimum premium for the classifications covered by this policy.

If this policy is cancelled, final premium will be determined in the following way, unless our manuals provide otherwise:

1. If we cancel, final premium will be calculated pro rata based on the time that this policy was in force. Final premium will not be less than the pro rata share of the minimum premium.
2. If you cancel, final premium will be calculated using one of the following methods as listed in the Schedule of this endorsement:
 - a. Pro rata based on the time that this policy was in force. Final premium will not be less than the pro rata share of the minimum premium, or
 - b. More than pro rata; it will be based on the time that this policy was in force, and increased by our short-rate cancellation procedure that has been filed with and approved by the commissioner. Final premium will not be less than the minimum premium.

Part Five—Premium, Section G. (Audit) of the policy is revised by adding the following:

G. Audit

If you do not allow us to examine and audit all of your records that relate to this policy, and/or do not provide audit information as requested, we may apply an Audit Noncompliance Charge equal to a maximum of up to two times the estimated annual premium. The method for determining the Audit Noncompliance Charge, and the maximum dollar amount, is shown in the Schedule of this endorsement.

If you allow us to examine and audit all of your records after we have applied an Audit Noncompliance Charge, we will revise your premium in accordance with our manuals and Part Five—Premium, Section E. (Final Premium) of this policy.

Failure to cooperate with this policy provision may result in the cancellation of your insurance coverage, as specified under the policy.

Part Six—Conditions, Section D. (Cancellation) of the policy is replaced by the following:

D. Cancellation

[For Home and Community-Based Services (HCBS) providers, refer to Section G. in lieu of Section D. for cancellation provisions.]*

1. If coverage has not been in effect for 60 days and the policy is not a renewal, cancellation will be effected by mailing or delivering a written or electronic (in accordance with the Louisiana Uniform Electronic Transactions Act) notice to you at the mailing address shown on the policy or your last address of record at least 60 days before the cancellation effective date, except in cases where cancellation is based on nonpayment of premium. Notice of cancellation based on nonpayment of premium will be mailed or delivered at least 10 days before the effective date of cancellation. After coverage has been in effect for more than 60 days or after the effective date of a renewal policy, we will not cancel the policy unless the cancellation is based on at least one of the following reasons:
 - a. Nonpayment of premium

(Ed. 8-18)

- b. Fraud or material misrepresentation made by you or with your knowledge in obtaining the policy, continuing the policy, or in presenting a claim under the policy
 - c. Activities or omissions on your part that change or increase any hazard insured against, including a failure to comply with loss control recommendations
 - d. Change in the risk that increases the risk of loss after insurance coverage has been issued or renewed, including an increase in exposure due to regulation, legislation, or court decision
 - e. Determination by the commissioner of insurance that continuing the policy would jeopardize your solvency or would place us in violation of the insurance laws of this state or any other state
 - f. Violation or breach by the insured of any policy terms or conditions
 - g. Such other reasons that are approved by the commissioner of insurance
2. The insurer is required to provide notification of cancellation as follows:
- a. A notice of cancellation of insurance coverage by us will be in writing or by electronic means and will be mailed or delivered to you at the mailing address shown on the policy or your last address of record. Notices of cancellation based on conditions 1.b. through 1.g. of Section D-1 will be mailed or delivered at least 30 days before the effective date of the cancellation; notices of cancellations based on condition 1.a. of Section D-1 will be mailed or delivered at least 10 days before the effective date of cancellation. The notice will state the effective date of the cancellation.
 - b. We will provide you with a written or electronic statement specifying the reason for the cancellation when you request such a statement in writing. Your written or electronic request must state that you hold us harmless from liability for any communication:
 - (1) Giving notice of or specifying the reasons for a cancellation, or
 - (2) For any statement made in connection with an attempt to discover or verify the existence of conditions that would be a reason for cancellation under this endorsement
3. We will provide a notice of cancellation or a statement of reasons for cancellation where cancellation for nonpayment of premium is effected by a premium finance company or other entity pursuant to a power of attorney or other agreement executed by or on behalf of you.
4. We may decide not to renew your policy. If we decide not to renew your policy, we will mail or deliver written or electronic notice to you at the mailing address shown on the policy or your last address of record. Such notice of nonrenewal will be mailed or delivered at least 60 days before the policy expiration date. Such notice to you will include your loss-run information for the period the policy has been in force within, but not to exceed, the last three years of coverage. If the notice is mailed or delivered less than 60 days before expiration, coverage will remain in effect under the same terms and conditions until 60 days after notice is mailed or delivered. Earned premium for any period of coverage that extends beyond the policy expiration date will be considered pro rata based on the previous year's rate. For purposes of this endorsement, the transfer of a policyholder between companies within the same insurance group will not be a refusal to renew. In addition, changes in the deductible, changes in rate, changes in the amount of insurance, or reductions in policy limits or coverage will not be refusals to renew.
5. Notice of nonrenewal will not be required if we or a company within the same insurance group has offered to issue a renewal policy, or where you have obtained replacement coverage or have agreed in writing to obtain replacement coverage.
6. If we provide the notice described in paragraph 4 above and thereafter we extend the policy for 90 days or less, an additional notice of nonrenewal is not required with respect to the extension.
7. We must mail or deliver to you at the mailing address shown on the policy or your last address of record, written or electronic notice of any rate increase, change in deductible, or reduction in limits or coverage at least 30 days before the expiration date of the policy. If we fail to provide such 30-day notice, the coverage provided to you at the expiring policy's rate, terms, and conditions will remain in effect until notice is given or until the effective date of replacement coverage obtained by you, whichever occurs first. For the purposes of this paragraph, notice is considered given 30 days following the date of mailing or delivery of the notice. If you elect not to renew, any earned premium for the period of extension of the terminated policy will be calculated pro rata at the lower of the current or previous year's rate. If you accept the renewal, the premium increase, if any, and other changes will be effective the day following the prior policy's expiration date.
8. Paragraph 7 does not apply to changes:
- a. In a rate or plan filed with the commissioner of insurance and applicable to an entire class of business
 - b. Based on the altered nature or extent of the risk insured

- c. In policy forms filed and approved with the commissioner and applicable to an entire class of business
 - d. Requested by the insured
9. Proof of mailing or delivery of notice of cancellation, or of nonrenewal, or of premium or coverage changes, to the named insured at the mailing address shown in the policy or the last address of record, will be sufficient proof of notice.

Part Six—Conditions of the policy is revised by adding the following provision:

F. Your Right to Remove Agent

We will not change or remove the agent of record who wrote this policy before the termination or renewal of this policy unless you request the change or removal. If you request the change or removal of the agent, we will notify the agent in writing 10 calendar days before the change or removal.

Schedule

1. If you cancel, final premium for this policy will be calculated X pro rata, or more than pro rata
2. **Basis of Audit**
Noncompliance Charge Estimated annual premium
- Maximum Audit**
Noncompliance Charge
Multiplier 2
- Maximum Audit**
Noncompliance Charge
\$ Amount Estimated annual premium * 2

[Part Six—Conditions, Section D. (Cancellation) of the policy is replaced for Home and Community-Based Services (HCBS) providers by adding Part Six—Conditions, Section G. The following cancellation provisions are to be used when the policy provides coverage to an HCBS provider and are intended to comply with Chapter 50 of the Louisiana Administrative Code, Title 48, Part I, Sections 5007, 5014, and 5015:

G. Cancellation—Home and Community-Based Services (HCBS) Providers

1. If coverage has not been in effect for 60 days and the policy is not a renewal, cancellation will be effected by mailing or delivering a written or electronic (in accordance with the Louisiana Uniform Electronic Transactions Act) notice to you and the certificate holder (LDH Health Standards Section) at the mailing address shown on the policy or your last address of record 60 days before any cancellation or change of coverage, except in cases where cancellation is based on nonpayment of premium. Notice of cancellation based on nonpayment of premium will be mailed or delivered 30 days before the effective date of cancellation. After coverage has been in effect for more than 60 days or after the effective date of a renewal policy, we will not cancel the policy unless the cancellation is based on at least one of the following reasons:
 - a. Nonpayment of premium
 - b. Fraud or material misrepresentation made by you or with your knowledge in obtaining the policy, continuing the policy, or in presenting a claim under the policy
 - c. Activities or omissions on your part that change or increase any hazard insured against, including a failure to comply with loss control recommendations

- d. Change in the risk that increases the risk of loss after insurance coverage has been issued or renewed, including an increase in exposure due to regulation, legislation, or court decision
 - e. Determination by the commissioner of insurance that continuing the policy would jeopardize your solvency or would place us in violation of the insurance laws of this state or any other state
 - f. Violation or breach by the insured of any policy terms or conditions
 - g. Such other reasons that are approved by the commissioner of insurance
2. The insurer is required to provide notification of cancellation as follows:
 - a. A notice of cancellation of insurance coverage by us will be in writing or by electronic means and will be mailed or delivered to you and the certificate holder (LDH Health Standards Section) at the mailing address shown on the policy or your last address of record. Notices of cancellation based on conditions 1.a. through 1.g. of Section G-1 will be mailed or delivered 30 days before the effective date of the cancellation. The notice will state the effective date of the cancellation.
 - b. We will provide you and the certificate holder (LDH Health Standards Section) with a written or electronic statement specifying the reason for the cancellation when you request such a statement in writing. Your written or electronic request must state that you hold us harmless from liability for any communication:
 - (1) Giving notice of or specifying the reasons for a cancellation, or
 - (2) For any statement made in connection with an attempt to discover or verify the existence of conditions that would be a reason for cancellation under this endorsement
 3. We will provide a notice of cancellation or a statement of reasons for cancellation to you and the certificate holder (LDH Health Standards Section) where cancellation for nonpayment of premium is effected by a premium finance company or other entity pursuant to a power of attorney or other agreement executed by or on behalf of you.
 4. We may decide not to renew your policy. If we decide not to renew your policy, we will mail or deliver written or electronic notice to you at the mailing address shown on the policy or your last address of record. Such notice of nonrenewal will be mailed or delivered at least 60 days before the policy expiration date. Such notice to you will include your loss-run information for the period the policy has been in force within, but not to exceed, the last three years of coverage. If the notice is mailed or delivered less than 60 days before expiration, coverage will remain in effect under the same terms and conditions until 60 days after the notice is mailed or delivered. Earned premium for any period of coverage that extends beyond the policy expiration date will be considered pro rata based on the previous year's rate. For purposes of this endorsement, the transfer of a policyholder between companies within the same insurance group will not be a refusal to renew. In addition, changes in the deductible, changes in rate, changes in the amount of insurance, or reductions in policy limits or coverage will not be refusals to renew.
 5. Notice of nonrenewal will not be required if we or a company within the same insurance group has offered to issue a renewal policy, or where you have obtained replacement coverage or have agreed in writing to obtain replacement coverage.
 6. If we provide the notice described in paragraph 4 above, and thereafter we extend the policy for 90 days or less, an additional notice of nonrenewal is not required with respect to the extension.
 7. We must mail or deliver to you and the certificate holder (LDH Health Standards Section) at the mailing address shown on the policy or the last address of record, written or electronic notice of any rate increase, change in deductible, or reduction in limits or coverage 30 days before the expiration date of the policy. If we fail to provide such 30-day notice, the coverage provided to you at the expiring policy's rate, terms, and conditions will remain in effect until notice is given or until the effective date of replacement coverage obtained by you, whichever occurs first. For the purposes of this paragraph, notice is considered given 30 days following the date of mailing or delivery of the notice. If you elect not to renew, any earned premium for the period of extension of the terminated policy will be calculated pro rata at the lower of the current or previous year's rate. If you accept the renewal, the premium increase, if any, and other changes will be effective the day following the prior policy's expiration date.
 8. Paragraph 7 does not apply to changes:
 - a. In a rate or plan filed with the commissioner of insurance and applicable to an entire class of business
 - b. Based on the altered nature or extent of the risk insured
 - c. In policy forms filed and approved with the commissioner and applicable to an entire class of business
 - d. Requested by the insured

9. Proof of mailing or delivery of notice of cancellation, or of nonrenewal, or of premium or coverage changes to the named insured and the certificate holder (LDH Health Standards Section) where applicable at the mailing address shown in the policy or at the last address of record, will be sufficient proof of notice.]*

* Use of bracketed [] provisions above indicates language only applicable to specified policies, and such bracketed language only needs to appear for the applicable policies.

This endorsement changes the policy to which it is attached and is effective on the date issued unless otherwise stated.
(The information below is required only when this endorsement is issued subsequent to preparation of the policy.)

Endorsement Effective
Insured

Policy No.

Endorsement No.
Premium \$

Insurance Company

Countersigned by _____

WC 17 06 01 J
(Ed. 8-18)

NATIONAL SPECIALTY INSURANCE COMPANY

U.S. TREASURY DEPARTMENT'S OFFICE OF FOREIGN ASSETS CONTROL ("OFAC") ADVISORY NOTICE TO POLICYHOLDERS

No coverage is provided by this Policyholder Notice nor can it be construed to replace any provisions of your policy. You should read your policy and review your Declarations page for complete information on the coverages you are provided.

This Notice provides information concerning possible impact on your insurance coverage due to directives issued by OFAC. **Please read this Notice carefully.**

The Office of Foreign Assets Control (OFAC) administers and enforces sanctions policy, based on Presidential declarations of "national emergency". OFAC has identified and listed numerous:

- Foreign agents;
- Front organizations;
- Terrorists;
- Terrorist organizations; and
- Narcotics traffickers;

as "Specially Designated Nationals and Blocked Persons". This list can be located on the United States Treasury's web site – <http://www.treas.gov/ofac>.

In accordance with OFAC regulations, if it is determined that you or any other insured, or any person or entity claiming the benefits of this insurance has violated U.S. sanctions law or is a Specially Designated National and Blocked Person, as identified by OFAC, this insurance will be considered a blocked or frozen contract and all provisions of this insurance are immediately subject to OFAC. When an insurance policy is considered to be such a blocked or frozen contract, no payments nor premium refunds may be made without authorization from OFAC. Other limitations on the premiums and payments also apply.

INTERLINE

NATIONAL SPECIALTY INSURANCE COMPANY

THIS ENDORSEMENT CHANGES THE POLICY. PLEASE READ IT CAREFULLY.

TRADE OR ECONOMIC SANCTIONS

The following is added to this policy:

Trade Or Economic Sanctions

This insurance does not provide any coverage, and we (the Company) shall not make payment of any claim or provide any benefit hereunder, to the extent that the provision of such coverage, payment of such claim or provision of such benefit would expose us (the Company) to a violation of any applicable trade or economic sanctions, laws or regulations, including but not limited, to those administered and enforced by the United States Treasury Department's Office of Foreign Assets Control (OFAC).

All other terms and conditions remain unchanged.